

THE CHELTENHAM CHRONICLE AND GLO' SHIRE GRAPHIC

"With Which is Incorporated the "Cheltenham Looker-On."
SATURDAY, MAY 7, 1938.

GRATIS SUPPLEMENT
No. 1,949.

THE OPERA HOUSE

Next Week: 8.0 ONCE NIGHTLY 8.0, Matinee Saturday at 2.30—
A BRILLIANT ATTRACTION! London's Greatest Musical Comedy,

"JILL DARLING"

from the Saville Theatre, London.
Be advised—Book Now. Tel. 5144-5.

PALACE

HEAR 'Phone 2553 HERE
1.45 Con. 10.30

MON., 9th MAY and WEEK:

OSCAR HOMOLKA and
FRANCES FARMER in

"EBB TIDE" (A)

(in Technicolour)

with Ray Milland

(At: 2.57 : 6.1 : 9.5 Daily)

— Also —

Charles (Buddy) Rogers in

"THIS WAY PLEASE" (U)

with Betty Grabble & Ned Sparks

16th and week: "MADAME X."

THE DAFFODIL

'Phone CHELTENHAM 3360
2.15 Continuous Daily 10.30

MONDAY, MAY 9th, For One
Week:—

JACK BUCHANAN'S

Newest! Latest! Greatest!

"THE SKY'S THE LIMIT"

"I say with all the confidence
in the world that the sky will be
the limit to its popularity . . .

Jack Buchanan is superb.—Seton
Margrave, "Daily Mail."

3.40 : 6.20 : and 9.10

Walter McCrail

in an enthralling Detective Story

"SPECIAL AGENT K7"

Cheltenham's No. 1 Entertain-
ment

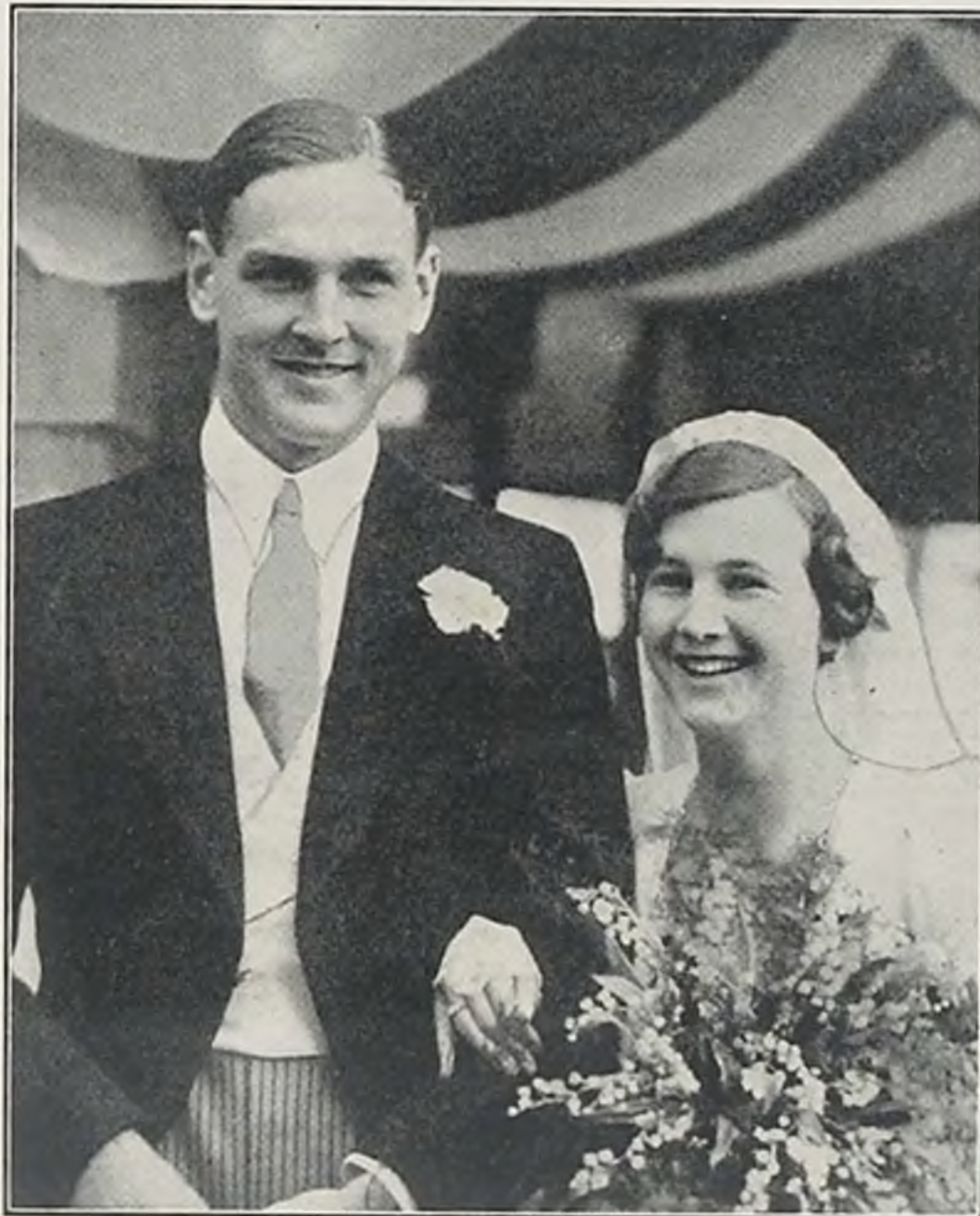

CHELTONIANS MARRIED AT COLCHESTER

The wedding took place at Colchester on Saturday of Mr. John B. Bowers, O.C., of the Sudan Political Service, son of Mr. and Mrs. B. A. Bowers, of Rossett, Charlton Kings, to Miss Sheila Tinson, daughter of the late Commander C. W. Tinson, R.N., and of Mrs. Tinson, of Colchester.



THE 'SPA' BICYCLE

Unequaled Value

Gen't's Roadster £3-7-6
Lady's Model £3-14-6
Juvenile Models from .. 35/3
or 2/- WEEKLY.

CHELTENHAM CYCLE CO.,

■ 82 STRAND ■

COLISEUM

Week: 9th MAY. From 2 p.m.

ANN SOUTHERN

in the Gay Farceful Romance

"DANGER — LOVE AT WORK"

with Jack Haley, Mary Boland,
Edward Ev. Horton
(3.25 : 6.15 : 9.5)

— Also —

"THE LADY ESCAPES"

featuring Gloria Stuart and
Michael Whalen
(2.0 : 4.50 : 7.40)

Walt Disney's Mickey Mouse in
"DONALD'S OSTRICH"

(3.20 : 6.5 : 8.55)

Movietone News (3.5 : 5.55 : 8.40)

Save!

MONEY — RIDE A

RALEIGH

Roadsters, Tourists, Sports
and Safety Models. Junior
Models £4/16/6, Lady's or
Gen't's Models from £5/10/-,
or on easy terms. See our
windows and Remember Our
Service After Sales is the
Best in the County.

Authorised Agent:—

A. H. HAMLEN

The Cycle Specialist

200-1 High St., Cheltenham



BEAUTIFUL
MEMORIALS

E. A. EMMS

HALES ROAD
CHELTENHAM

Tel. 2391. Est. over 50 years.

**SPEND
LESS
MONEY**

Burn

RYDER REX SCREENED
COBBLES

The Best of Economical House
Goals. Five cwt. will cost you
only 13/- delivered.

'Phone 3605

A. RICHES & CO.,

REGENT ST. CHELTENHAM.

DALE, FORTY and Co. L^{TD} for the **BEST PIANOS**



WEDDING OF CHELTONIANS AT COLCHESTER

The bridal party at the wedding of Mr. John B. Bowers, O.C., to Miss Sheila Tinson at St. Mary's at the Walls, Colchester. From left are Miss Brenda Cooper, Miss Joan Dawson, Mr. John Leeming, O.C. (best man), bridegroom, bride, Miss Patricia Townshend, Miss Diana Waller, Miss Bridget Townshend.

Photograph by Dorchester Press, 56 Brompton-road, S.W.3.



ANOTHER BEAUTIFUL PIECE OF CHELTENHAM CRAFTSMANSHIP

The new Reredos recently placed in the Church of St. Mary, Swansea. The work was executed and installed by Messrs. R. L. Boulton and Sons, of Bath Road, to the design of Messrs. L. W. Barnard and Partners, Imperial Square, Cheltenham. This is one of the recent successes of Boultons, whose work has gone even to such distant parts of the world as Chili, Newcastle (N.S.W.), Durban and Rangoon.



PRETTY CHARLTON KINGS WEDDING

The wedding took place at Charlton Kings Church on Friday of Mr. W. Dudley Thompson, son of the late Mr. R. D. Thompson and of Mrs. Thompson, of 179 Harborne-road, Edgbaston, Birmingham, to Miss Mary Adair Dighton, daughter of the late Dr. A. Adair Dighton and of Mrs. Adair Dighton, of the Nappings, Charlton Kings. The bridal party.

"Cheltenham Chronicle" Photograph. Copies 6½in. x 4½in. 1/-; 8½in. x 6½in., 1/9 each.



AMATEUR THEATRICALS AT SHURDINGTON.

Last week three plays were presented at Shurdington Village Hall by members of the Women's Institute Dramatic Society in aid of the Village Hall Funds. Above is the cast in "Saturday Sensation."

"Cheltenham Chronicle" Photograph. Copies 6½in. x 4½in. 1/- each; 8½in. x 6½in. 1/9 each.

WEDDING, Etc., PHOTOGRAPHS

If you require the attendance of the "Chronicle and Graphic" photographer at a wedding or any similar event, please give ample notice. Terms for town and country are very moderate.



OFFICIAL OPENING OF NEW WHADDON JUNIOR SCHOOL

In the presence of a large and representative gathering, the Mayor of Cheltenham (Alderman Capt. J. H. Trye, C.B.E.) officially opened the new Whaddon Junior and Infant School last week. The main contractors were Messrs. S. C. Morris and Son, Ltd., Cheltenham.

- 1. An exterior view of the new school.
- 2. The platform party. From left: Mr. W. T. Long (Cheltenham Education Secretary), Mr. T. Overbury (architect), Mr. D. L. Lipson, M.P., Mrs. Lipson, Ald. C. H. Margrett, C.B.E. (chairman Education Committee), the Mayor of Cheltenham, the Mayoress.
- 3.—Mr. W. Harland (Gloucester Education Secretary).
- 4.—Mr. W. Mallinson (Leamington Education Secretary)
- 5—Rev. N. Mortimore (Correspondent of the School) and Councillor W. Waite.
- 6.—Canon P. M. C. Johnstone (chairman of School Managers), and Mr. C. W. Morris (representing the builders—S. C. Morris and Son).
- 7.—Some members of the school staff.



AUSTRALIAN CRICKET TEAM OPEN THEIR 1938 TOUR AT WORCESTER

The Australians commenced their first match at Worcester on Saturday in chilly, but fine weather. A big crowd welcomed them, a record for the Worcester ground. Don Bradman, the captain, scored a brilliant 258.

- | | | |
|--|---|--|
| 1.—W. H. Jeanes (manager of Australian team) with Don Bradman. | 4.—B. A. Barnett, L. O'B. Fleetwood-Smith, A. G. Chipperfield, A. L. Hassett, E. C. S. White. | 8.—C. L. Badcock. |
| 2.—J. H. Fingleton (Australia). | 5.—Singleton (Worcestershire). | 9.—J. H. Fingleton and W. A. Brown |
| 3.—Lord Cobham, the new president of the M.C.C., with his son, the Hon. C. J. Lyttelton, captain of Worcs. | 6.—F. A. Ward (Australia). | 10.—M. G. Waite, C. W. Walker, B. A. Barnett, E. L. McCormick. |
| | 7.—S. G. Barnes. | 11.—S. J. McCabe (vice-captain) and W. J. O'Reilly. |

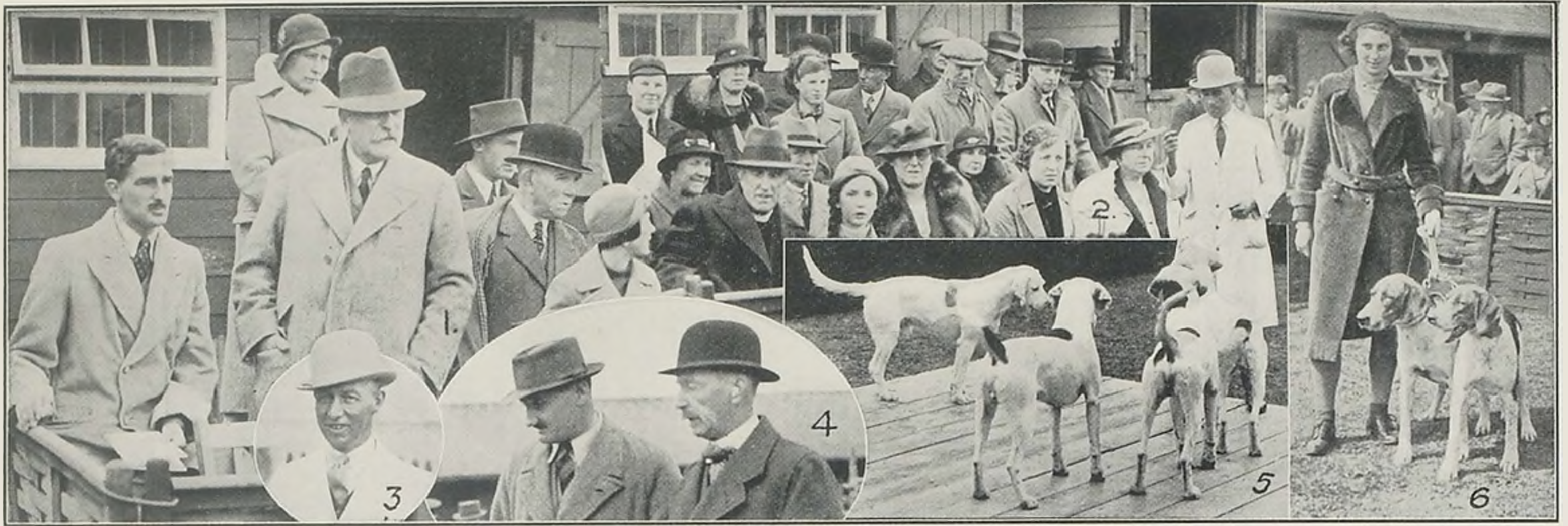

COTSWOLD HUNT PUPPY SHOW AT THE KENNELS, ANDOVERSFORD

- Puppy-walkers at this show were entertained to luncheon as in the old days when the annual show was held at the Kennels.
- 1.- Watching the judging. In front are Mr. C. Heber Percy, M.F.H., Colonel Cecil Elwes, and Charlie Beacham (ex-huntsman).
 - 2. Some of the puppy walkers.
 - 3 Jack Willis, first whip who received a testimonial of £120.
 - 4. The judges, Mr. W. H. Fox, M.F.H., and Col. Spence Colby, C.M.G., D.S.O., M.F.H.
 - 5. The last four dog hounds.
 - 6. Miss Bagnall with her second prize couple.

'Cheltenham Chronicle' Photographs. Copies 6½in. x 4½in. 1/-; 8½in. x 6½in. 1/9.



OPENING OF WHADDON-ROAD BOWLING CLUB FOR THE SEASON

The 1938 season was opened on Saturday afternoon by a match between the President's (Mr. A. M. Trimmer's) team and the Captain's (Mr. W. R. Poole's) team. The two teams.

'Cheltenham Chronicle' Photograph. Copies 6½ x 4½ 1/-; 8½ x 6½ 1/9; 12 x 5 2/-



COTSWOLD GUN CLUB'S ANNUAL OPEN SHOOT AT STUMPS CROSS, NEAR STANWAY

A large number of members were present at the second annual meet on Saturday for clay pigeon shooting at Stumps Cross, near Stanway. The shooting was exceptionally good and some remarkable scores were recorded.

- 1.— At the scorer's table. Kelland, Mr. Roderic Baker, Mr. J. Bourne.
- 2.— Some of the shots at skeet competition. From left: Mr. A. E. Renfrew (shooting), Captain Bellew, Mr. R. R. Kelland, Mr. Roderic Baker, Mr. J. Bourne.
- 3.— Awaiting their turn to shoot.
- 4.— Some of the guns.

"Cheltenham Chronicle" Photographs. Copies 6½in. x 4½in. 1/-; 8½in. x 6½in. 1/9 each.

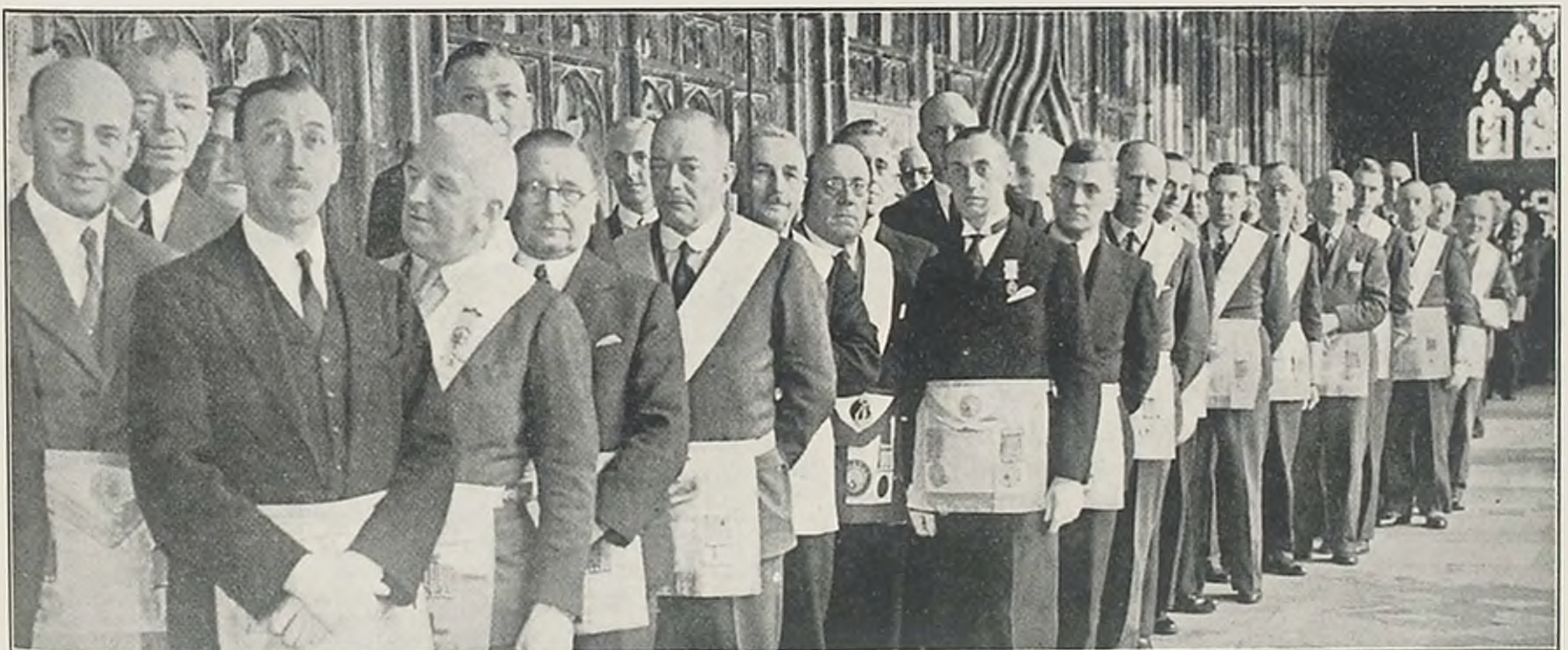

PROVINCIAL GRAND LODGE OF FREEMASONS OF GLOUCESTERSHIRE AT GLOUCESTER CATHEDRAL

The annual Provincial Grand Lodge of Freemasons was held on Tuesday at the Chapter House at Gloucester Cathedral. Members forming up in the cloisters for procession to service in the Cathedral. Leading are members of Perseverance Lodge, Cheltenham.



LOG ACROBATICS AT THE SWIMMING POOL

At the re-opening of Cheltenham's open-air bathing pool on Saturday afternoon, an exhibition of log-rolling was given by Mr. W. C. R. Bradborn, a "Canadian lumber jack."

1.—Carrying a little boy, while walking the log.
2 and 3.—Sections of the spectators.

4.—Leap-frog over a chair placed on the turning log.

"Cheltenham Chronicle" Photographs. Copies 6½in. x 4½in. 1/-; 8½in. x 6½in. 1/9 each.



**CHELTENHAM
OPEN - AIR
SWIMMING
POOL**

Situated in the delightful
SANDFORD PARK

Open Daily 7 a.m. to Dusk.
(Sundays 7 a.m. to 10.15 and
12.30 to Dusk).

Water Heated to 70 deg. F.
Deck Quoits and other Games.
Usual Admission 6d.
Children Half Price
Season Ticket £1

(Have you particulars of our
"Swim as You Pay" idea? If not,
please get this information on
your next visit).

Note: On Sundays from 12.30 to 1 p.m.
and on Monday and Thursday mornings
up to 1 p.m. the charge is 1'.

SWIM AND KEEP FIT

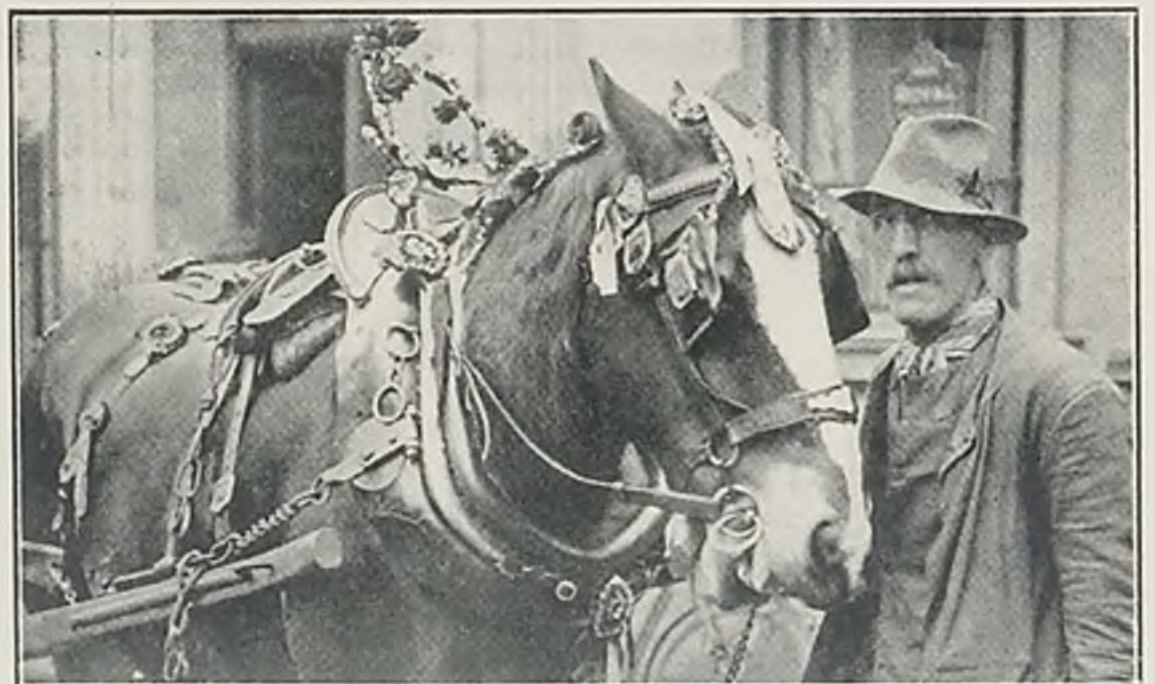

MAY-DAY DECORATIONS

Following an old custom, Cheltenham carters decorated their horses on May Day. A corporation carter with his horse on Monday morning.

Shakespeare

MEMORIAL THEATRE

STRATFORD-UPON-AVON

SHAKESPEARE FESTIVAL

APRIL 11th to SEPTEMBER 24th, 1938

Performances by

The Stratford - upon - Avon Festival Co.,

Director: B. Iden Payne.

Nightly at 8, Matinees, Wednesdays and Saturdays, 2.30.

Reserved Seats: 2s. 6d. to 8s. 6d.

(Change of Play each Performance.)

Apply: Box Office, Memorial Theatre.

'Phone: Stratford-upon-Avon 2271 & 2272.

Printed and Published as a Gratis Supplement by the
Cheltenham Newspaper Company, Ltd.

THE CHELTENHAM CHRONICLE AND GLO'SHIRE GRAPHIC

"With Which is Incorporated the "Cheltenham Looker-On"
SATURDAY, MAY 14, 1938.

GRATIS SUPPLEMENT
No. 1,950.

THE OPERA HOUSE

NEXT WEEK—6.30 TWICE NIGHTLY 8.40. Stupendous Attraction—The
Famous Australian Illusionist, The GREAT LEVANTE and his Magical
Extravaganza—

"HOW'S TRICKS"

Modern Magic presented with a Magnificent Flourish. Full supporting
Company. Be advised—Book Now. Tel. 5144-5.

PALACE

HEAR 'Phone 2553. HERE
2.0 Continuous 10.30

MON., 16th MAY and Week:

CLADYS GEORGE and
JOHN BEAL in

"MADAME X" (A)

with Warren William and
Reginald Owen

(At 3.39 : 6.32 : 9.25 Daily)

— Also —

Stuart Erwin in

"MR. BOGGS STEPS OUT" (U)

23rd and week: "Live, Love and
Learn" (A).

THE DAFFODIL

'Phone. CHELTENHAM 3360
2.15—Continuous—10.30.

Monday, May 16, for One Week:

British, and proud of it—

'THE EDGE OF THE WORLD'

The Film that was produced on
the Shetland Island of Foula,

with NIALL MACGINNIS and
BELLE CHRYSTALL.

Proclaimed by the entire Press
of the country as a brilliant
achievement. 3.35, 6.15 and 9.0.
Bruce Cabot & Virginia Gray in

"BAD GUY"

PATHE SUPER GAZETTE



BECKFORD VILLAGE HALL OPENED

Mr. W. S. Morrison, M.P., Minister of Agriculture, declaring
open the new Village Hall at Beckford. With him are Mrs.
W. S. Morrison and Mrs. A. Davey, and inset is Capt. A.
Davey (chairman of committee and generous supporter of
the hall).



WHY FEEL
LIKE A
BLOCK OF
ICE - -

when DERBY BRIGHTS
will keep your home
warm at a little cost.
Try five cwts., only 11/3
delivered — 'Phone 3605
to-day.

A. RICHES & CO.,
REGENT ST. CHELTENHAM.



THE 'SPA' BICYCLE

Unequaled Value

Gent's Roadster	£3-7-6
Lady's Model	£3-14-6
Juvenile Models from ...	35 6
or 2. WEEKLY.	

CHELTENHAM CYCLE CO.,

■ 82 STRAND ■

COLISEUM

Week: 16th MAY. From 2 p.m.

The Screen's Greatest Little
Comedienne

JANE WITHERS

in Her Latest Success

"WILD AND WOOLLY"

with Walter Brennan and
Pauline Moore

(2.0 : 4.30 : 6.50 : 9.20)

Walt Disney's MICKEY MOUSE
in "Lonesome Ghosts"

(4.5 : 6.40 : 9.15)

'ONE MILE FROM HEAVEN'

A Grand Human Story, featuring
Claire Trevor and Bill Robinson
(3.0 : 5.35 : 8.10)

Save!

MONEY — RIDE A

RALEIGH

Roadsters, Tourists, Sports,
and Safety Models. Junior
Models £4/16/6, Lady's or
Gent's Models from £5/10/-,
or on easy terms. See our
windows and Remember Our
Service After Sales is the
Best in the County.

Authorised Agent:—

A. H. HAMLIN

The Cycle Specialist

200-1 High St., Cheltenham



BEAUTIFUL
MEMORIALS

E. A. EMMS

HALES ROAD
CHELTENHAM

Tel. 2391. Est. over 50 years.

DALE FORTY and C. L. LTD for the BEST PIANOS

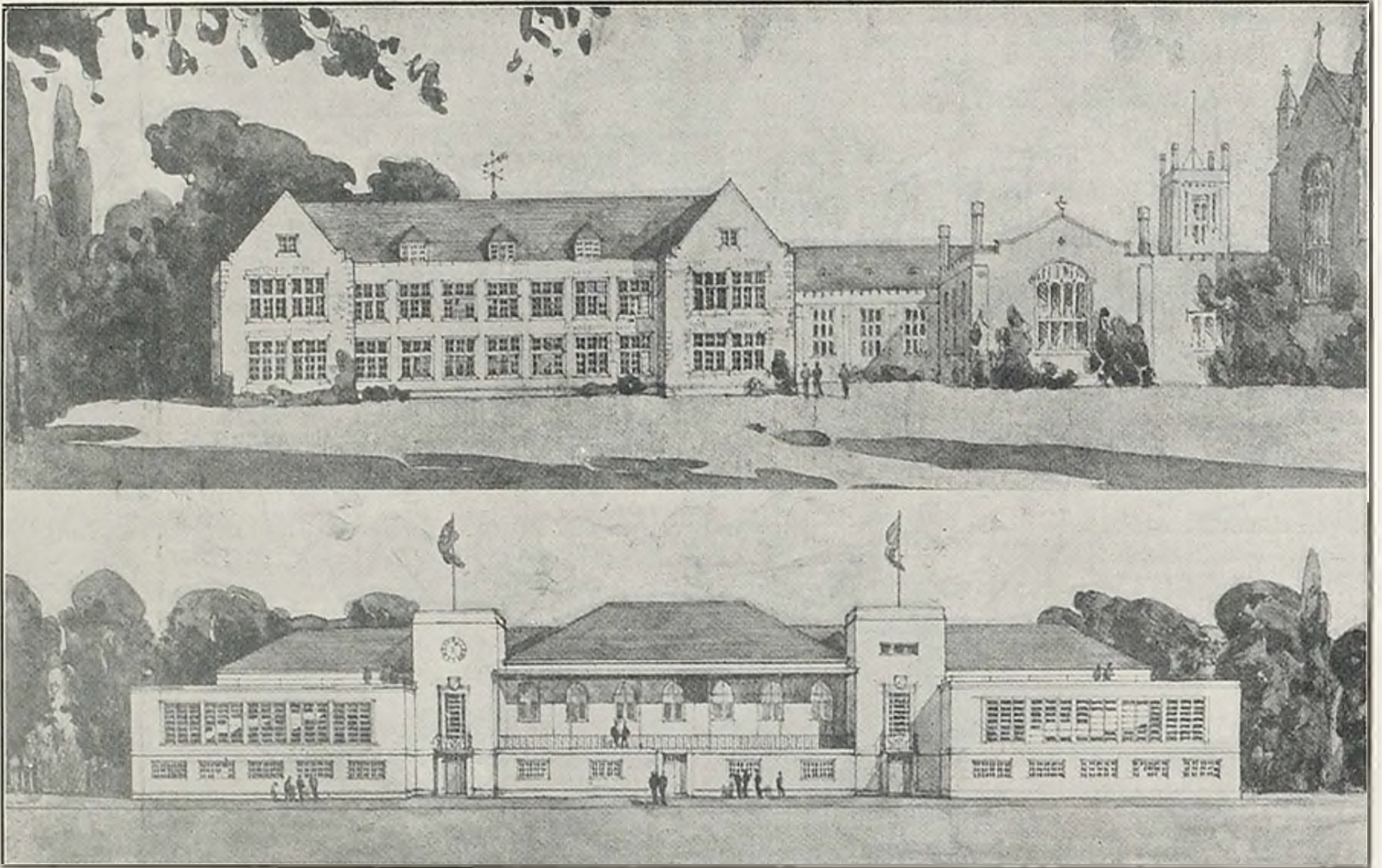

CHELTENHAM COLLEGE EXTENSIONS

Mr. Leslie Hore-Belisha, Secretary of State for War, yesterday, May 13, laid the foundation stone of a new block of classrooms at Cheltenham College. The college will celebrate its centenary in 1941, and to mark the event the Cheltonian Society is giving two buildings to its old school. Work has already been started on the first of these—the block of classrooms. The second is to be a reconstruction and extension of the gymnasium and cricket pavilion. Above, at top, is a drawing by the architect, Mr. Oswald P. Milne, R.I.B.A., of the classroom block (on left), and below is the suggested scheme for treatment of the cricket pavilion.



PRESENTATION TO SUPT. A. F. CARTER, AT CHELTENHAM POLICE HEADQUARTERS.

At the County Police Headquarters, Cheltenham, on Monday, a presentation was made to Supt. A. F. Carter, on behalf of the County branch of the Police Federation of England and Wales, in recognition of his work as secretary for a period of ten years. The Chief Constable (Col. W. F. Henn) made the presentation—a handsome clock; and police representatives from various parts of the county attended. Supt. Carter seated in centre; Col. W. F. Henn next him, on right.
 "Cheltenham Chronicle" Photograph. Copies 6½in. x 4½in. 1/- each; 8½in. x 6½in. 1/9 each.



COUNTRYSIDE MUSICAL FESTIVAL AT CIRENCESTER

Gloucestershire Rural Community Council's annual countryside music festival took place at Cirencester on Tuesday and Wednesday, the children's contests taking place on Tuesday.

- 1.—Mrs. Gimson (chairman of Music Section of Rural Community Council).
- 2.—Powell's School, Cirencester, winners of gold star (highest award).
- 3.—Mr. Herbert Long, chairman of Cirencester Music Committee.
- 4.—Gretton School, near Winchcombe, Pipe Band, winner of gold star.
- 5.—Dr. J. F. Staton, the adjudicator.

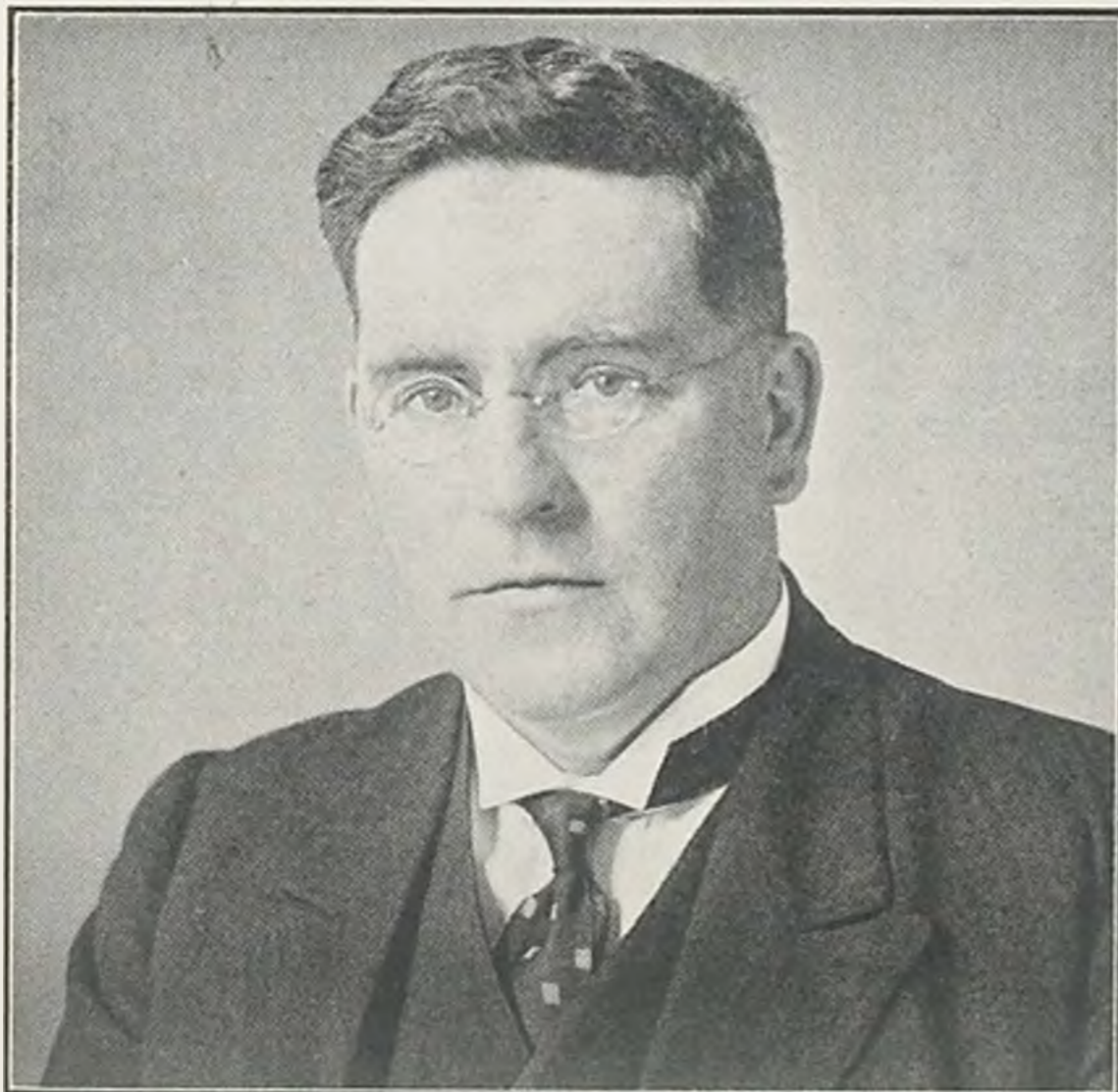

CHELTENHAM COLLEGE NEW HEADMASTER
Mr. John Bell, M.A., High Master of St. Paul's School, London, who has been appointed Headmaster of Cheltenham College. He has been at St. Paul's since 1927, and has had a distinguished record as a scholar and teacher.



MISS YARDLEY'S TEAM OF NORWICH TERRIERS
Miss Yardley, a former well-known resident of Cheltenham and sister of the late Col. Yardley, with her team of Norwich terriers at the West of England Dog Show at Cheltenham last week. She was very successful with them.



OPENING OF NEW PADDLING POOL FOR CHILDREN AT AGG-GARDNER RECREATION GROUND.

Before a large crowd of children and their mothers the Deputy Mayor of Cheltenham (Mr. E. L. Ward) declared open the new paddling pool, which has been constructed by the Corporation for the enjoyment of the children of the vicinity. Mr. Ward can just be seen at the back, with a boy on his shoulders.



FINAL TIE FOR WINCHCOMBE HOSPITAL CUP

This match took place at Winchcombe on Saturday, before a large crowd, between Bretforton Old Boys and Charlton Kings, both of which have played exceptionally good football this season. Bretforton won by one goal to nil.

1.—Winchcombe spectators.
2.—Bretforton supporters.

3.—Mr. F. Adlard presenting cup to Bretforton captain,
4.—Some Charlton Kings supporters.



OPENING OF BECKFORD'S NEW VILLAGE HALL.

The handsome new Village Hall at Beckford was officially opened on Saturday by Mr. W. S. Morrison, M.P., Minister of Agriculture, in the presence of a large crowd of local people. Mr. R. J. Atkinson was the architect.

- 1.—Front view of the new hall.
- 2.—Mr. R. Holland-Martin (Overbury) with Mrs. Davey (wearing glasses)
- 3 and 4.—Sections of the spectators at opening ceremony.
- 5.—Mr. W. S. Morrison (in centre of doorway) and Mrs. Morrison (holding bouquet) with members of the committee, after declaring the hall open.
- 6.—Visitors at opening ceremony.
- 7.—Local schoolchildren with their mistresses, who formed a guard of honour at opening ceremony.
- 8.—At the opening ceremony.

"Cheltenham Chronicle" Photographs. Copies 6½in. x 4½in. 1/- each; 8½in. x 6½in. 1/9 each.



ANNIVERSARY SERVICE AT NAUNTON-LANE MISSION, CHELTENHAM.

Special services were held on Monday at Naunton-lane Mission Church to mark the 6th anniversary of the Mission: Mr. E. S. Hemson, and Mrs. Hemson. The chair was taken by Brig.-General H. C. Potter (seated in centre). Some of those present.

"Cheltenham Chronicle" Photograph. Copies 6½in. x 4½in. 1/- each; 8½in. x 6½in. 1/9 each.



DON'T THEY LOOK TEMPTING?

The Cheltenham Gas Company, following their usual policy of helping consumers to get the best results from their gas cookers, arranged for Miss N. Longworth, a cookery gold medallist, to give a series of demonstrations at the North-street Showrooms last week, when gas users were invited to send in a cake for competition. Over a hundred entered and our picture shows how good they all look, convincing proof that "it's easy with gas." The prize-winners were: 1 Mrs. G. Pearce, West View, Prestbury; 2 Mrs. Rushworth, Deanwood Cottage, Pittville Circus-road, Cheltenham; 3 Mrs. Powers, Langley, Sandy-lane, Charlton Kings.

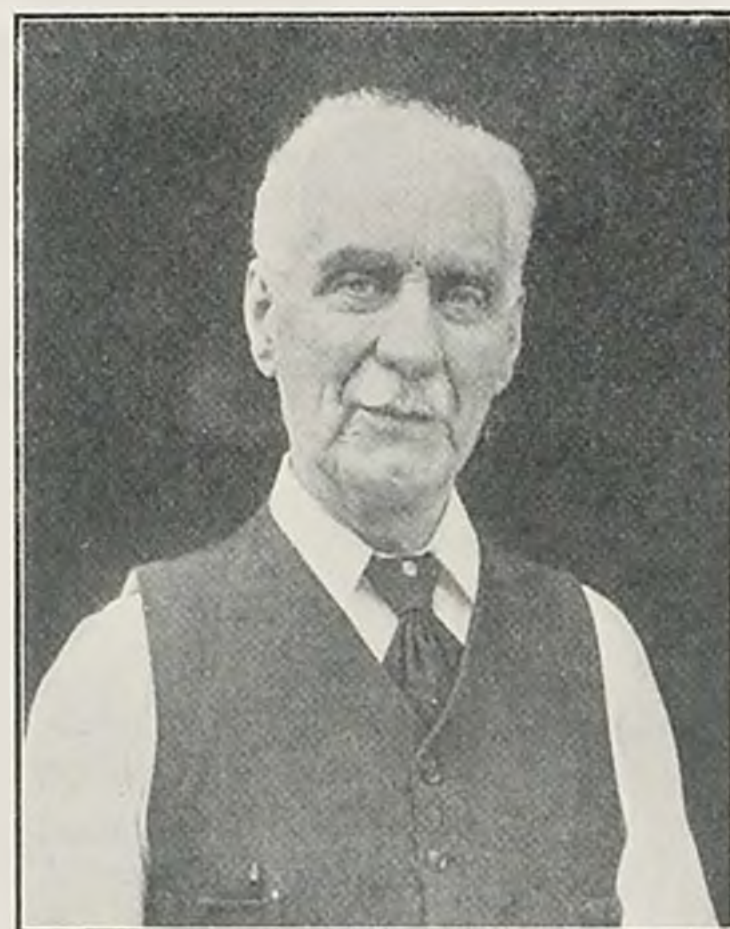

MR. WILLIAM TAYLOR.

manager of Messrs. Georges' shop and bakery in Clarence-street, Cheltenham, who is retiring to-day after over 52 years with the firm. He has been extremely popular with the customers over this long period, his unfailing courtesy making him many friends.

'Cheltenham Chronicle' Photograph.

**Shakespeare
MEMORIAL THEATRE
STRATFORD-UPON-AVON
SHAKESPEARE FESTIVAL**

April 11th to September 24th, 1938

Performances by

The Stratford-upon-Avon Festival Co.
Director: B. Iden Payne.

Nightly at 8, Mats., Wed. & Sat. 2.30

Reserved Seats: 2s. 6d. to 8s. 6d.

(Change of Play each Performance)

Apply: Box Office, Memorial Theatre

'Phone: Stratford-upon-Avon 2271 & 2272

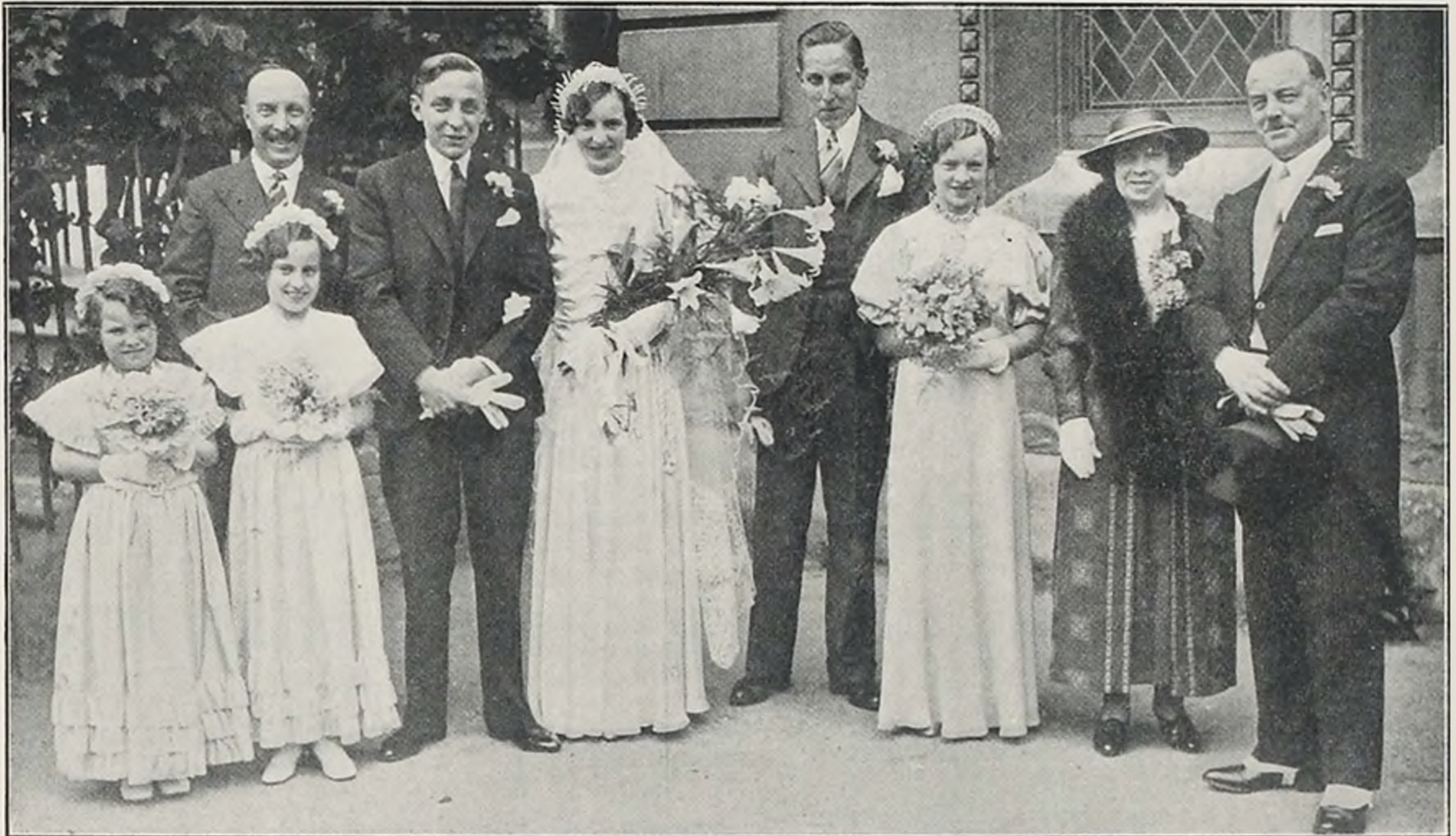

PRETTY WEDDING AT CAMBRAY BAPTIST CHURCH

The wedding took place on Saturday afternoon at Cambray Baptist Church of Mr. Christopher Stuckey, son of Mr. Charles Stuckey, of the Old Swan, Tewkesbury-road, near Cheltenham, to Miss Dorothy Mary Denley, daughter of Mr. and Mrs. C. H. Denley, of Wyesham, London-road, Cheltenham. The bridal party outside the church.

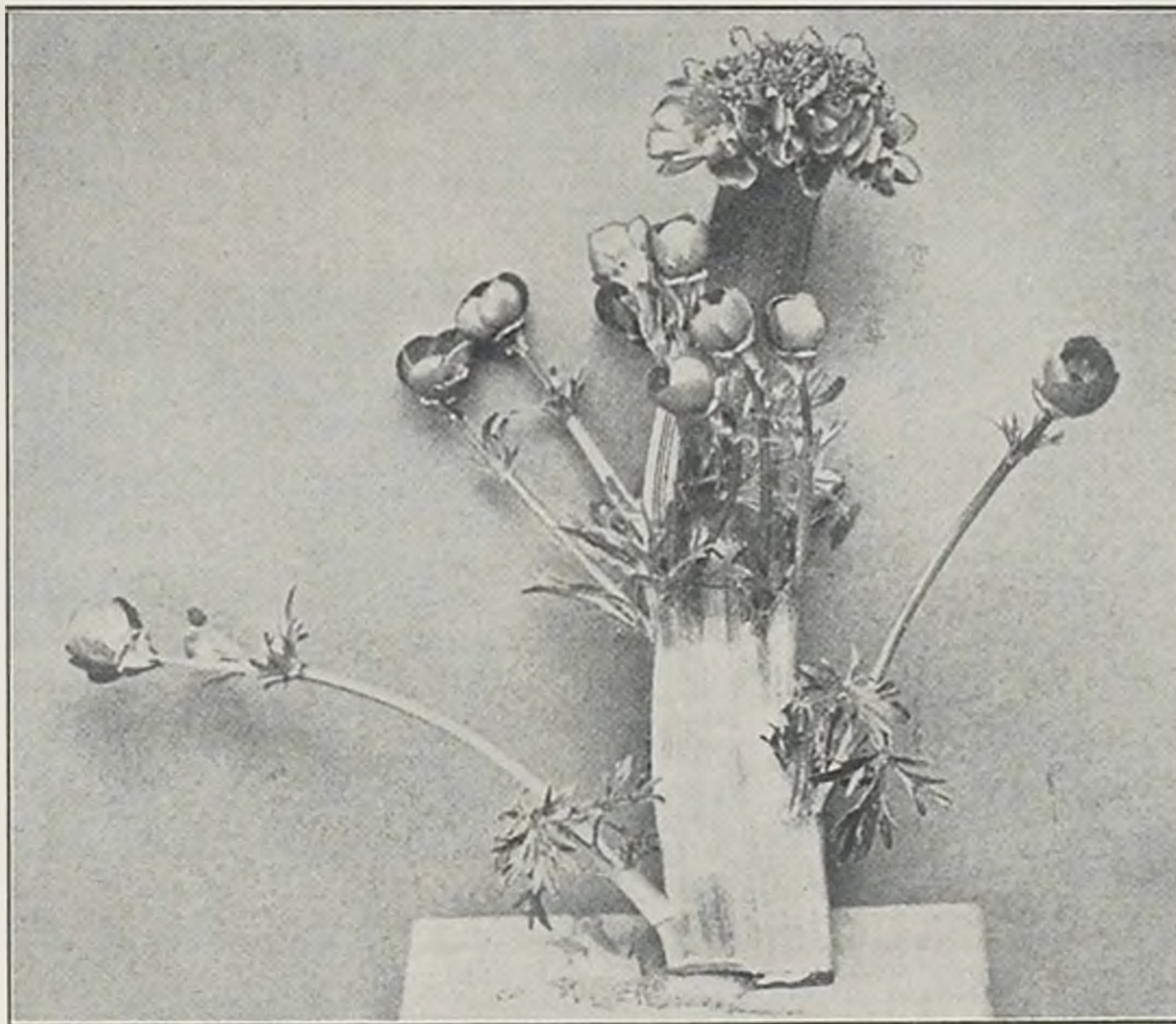

AN EXTRAORDINARY BLOOM

A remarkable buttercup picked in a meadow adjoining Charlton Drive by Mr. D. J. H. Flocks, of Netherton, Hewlett-road, Cheltenham. It has a stem six inches in length, but is flat and an inch wide. It suffers from fasciation, a form of menstrosity not uncommon in plants.

"Cheltenham Chronicle" Photograph.

**CHELTENHAM
MUSICAL
FESTIVAL**

May 14th—22nd
CIVIC OPENING CONCERT,
TOWN HALL

SUNDAY, MAY 15th, at 8 p.m.
Special Engagement of the

**CITY of
BIRMINGHAM
ORCHESTRA**

Conductors: HERBERT SUMSION
and ERIC WOODWARD

Seats 3 6, 2 6, 1 6 (reserved); 1 - (unres.)
Booking Plan at WOODWARDS, HIGH ST.,
Tel. 2512.

Competitions Morning, Afternoon and
Evening (including Dramatic Section at
Winter Garden Theatre on Thurs. and Fri.,
May 19—20)

Admission 6d. per session. Season Tickets 5/-
(excluding Sundays), obtainable from Town
Hall or Principal Music Dealers.
CHILDREN HALF-PRICE

**SENIOR
PRIZE WINNERS' CONCERT**
SUNDAY, MAY 22nd at 8 p.m.

Seats 2/4, 1/6 (reserved), 1/-, 6d. (unres.).
Booking Plan at DALE, FORTY & Co., Ltd.,
Promenade. Tel. 6102-3.



DIANE ALSBURY, 307 Gloucester Road, Cheltenham.
Section 1.—Second Prize: £3 3s. Od. cash.



JUDITH WAKEMAN, 228 Hatherley Road, Cheltenham.
Section 1.—First Prize: £5 5s. Od. cash.



JOHN DENT, 16 Mitre Street, Cheltenham.
Section 2.—Second Prize: £3 3s. Od. cash.



PETER CARLICK, 8 Windsor Street, Cheltenham.
Section 1.—Third Prize: Goods to the Value of £1 1s. Od.

Here are the
PRIZE WINNERS
OF
WARD'S NAVANA
CHILD BEAUTY CONTEST

Chosen by Public Ballot out of nearly 500 entrants

SECTION 1 is for Children up to three years of age.

SECTION 2 is for Children over three years, but not more than seven years of age.



PAUL FOLCA, 14 St. Paul's Street South, Cheltenham.
Section 2.—Third Prize: Goods to the Value of £1 1s. Od.



ROBIN HAYWOOD, Montrose Cottage, Horsefair Street, Charlton Kings.
Section 1.—Fourth Prize: Coloured and Framed Portrait—Value 10/6.



JOHN FOWLER, 21 Leighton Road, Cheltenham.
Section 2.—First Prize: £5 5s. Od. cash.



JEAN THOMAS, The Park Nursing Home, Cheltenham.
Section 2.—Fourth Prize: Coloured and Framed Portrait—Value 10/6.

E. L. WARD LTD CHELTENHAM'S MODERN STORE

THE CHELTENHAM CHRONICLE AND GLO'SHIRE GRAPHIC

"With Which is Incorporated the "Cheltenham Looker-On"
SATURDAY, MAY 21, 1938.

GRATIS SUPPLEMENT
No. 1,951.

THE OPERA HOUSE

Next Week:—8.0 Once Nightly 8.0, Matinees Thursday and Saturday at 2.30.
Stupendous Attraction! Donald Mather and Myrtle Richardson in
"JANE EYRE"

Charlotte Bronte's Great Love Story. "An arrestingly beautiful play"
—"Daily Telegraph." Be advised—Book Now!

PALACE

HEAR 'Phone 2553. HERE
2.0 Continuous 10.30

MON., 23rd MAY, and Week:—
ROBERT MONTCOMERY and
ROSALIND RUSSELL in
"LIVE, LOVE AND LEARN"
(A)
(At 3.32 : 6.24 : 9.16 Daily)

— Also —
Robert Armstrong in

"THE GIRL SAID NO" (A)
30th and week: Carbo and Boyer
in "Marie Walsewka."

THE DAFFODIL

Phone CHELTENHAM 3360
2.15 Continuous 10.30
MON., MAY 23rd, For One Week:
A Double Feature Programme of
Outstanding Merit
EDNA MAY OLIVER, MAUREEN
O'SULLIVAN, WALTER
PIDCEON in Glorious Comedy

"MY DEAR MISS ALDRICH"
3.45 : 6.20 : and 9.10

John Wayne & Sheila Bromley
in a film of action and thrills,
with Ice Hockey as you've never
seen it

"IDOL OF THE CROWDS"
2.15 : 5.0 : 7.45
PATHE GAZETTE

"Yes, Mrs. Smith, we're always
satisfied with the coal we get
from RICHES."



We like to satisfy our customer
may we prove it by a trial order
—Phone 3605

A. RICHES & CO.,
RECENT ST., CHELTENHAM.

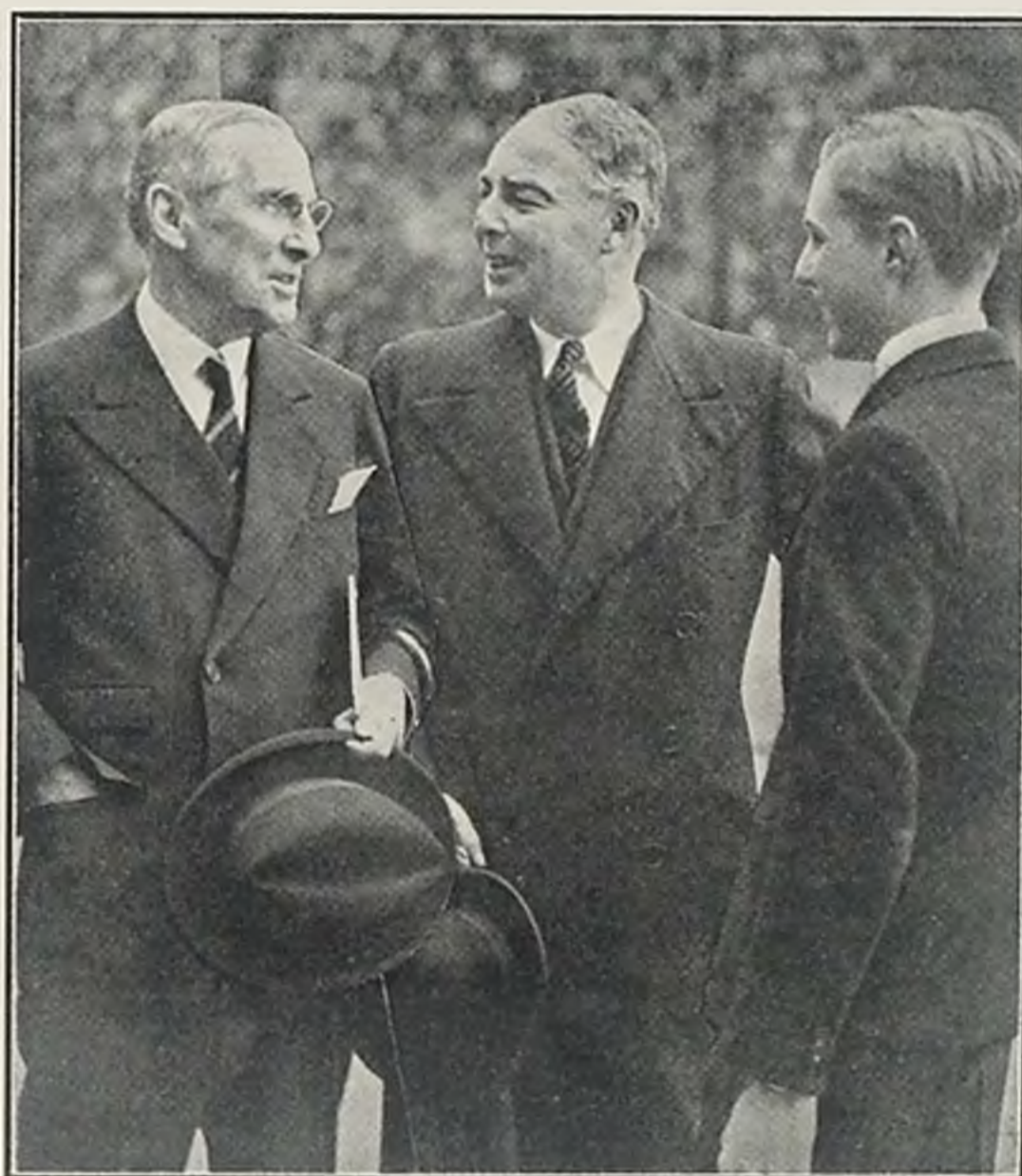

THE RT. HON. LESLIE HORE-BELISHA VISITS
CHELTENHAM COLLEGE

On Friday Mr. Hore-Belisha came to Cheltenham College to
lay the foundation stone of the Centenary class-room block.
He is here seen, in centre, with Lord Lee of Fareham,
chatting to one of the College boys.

"Cheltenham Chronicle" Photograph.



THE 'SPA' BICYCLE

Unequaled Value

Cent's Roadster £3-7-6
Lady's Model £3-14-6
Juvenile Models from ... 35/6
or 2/- WEEKLY.

CHELTENHAM CYCLE CO.,
82 STRAND

COLISEUM

Week: 23rd MAY
From 2.15 p.m.

Melody! Mirth! Romance!

BOBBY BREEN and
BASIL RATHBONE in

"MAKE A WISH"
with Marion Clare and Henry
Armetta
(3.40 : 6.30 : 9.15)

— And —

A Grand Comedy

"THE BIG SHOT"
with Cuy Kibbie and Cora
Witherspoon
(2.30 : 5.15 : 8.5)

Movietone News (3.25, 6.15, 9.5)



MONEY — RIDE A

RALEIGH

Roadsters, Tourists, Sports,
and Safety Models. Junior
Models £4/16/6, Lady's or
Gent's Models from £5/10/-,
or on easy terms. See our
windows and Remember Our
Service After Sales is the
Best in the County.

Authorised Agent:—

A. H. HAMLEN

The Cycle Specialist

200-1 High St., Cheltenham



BEAUTIFUL
MEMORIALS

E. A. EMMS

HALES ROAD
CHELTENHAM

Tel. 2391. Est. over 50 years.

DALE FORTY and CO. LTD for the BEST PIANOS



LAYING FOUNDATION STONE OF NEW BLOCK OF CLASS-ROOMS AT CHELTENHAM COLLEGE

The College authorities made arrangements for the workmen engaged in the building to have prominent seats at the stone laying ceremony by Mr. L. Hore-Bellisha on Friday. A section of the audience.

"Cheltenham Chronicle" Photograph. Copies 6 1/2 in. x 4 1/2 in. 1/-; 8 1/2 in. x 6 1/2 in. 1/9 each.

An entirely new HUMBER SPORTS SALOON

Setting the pace in performance

Leading the world in *Style*

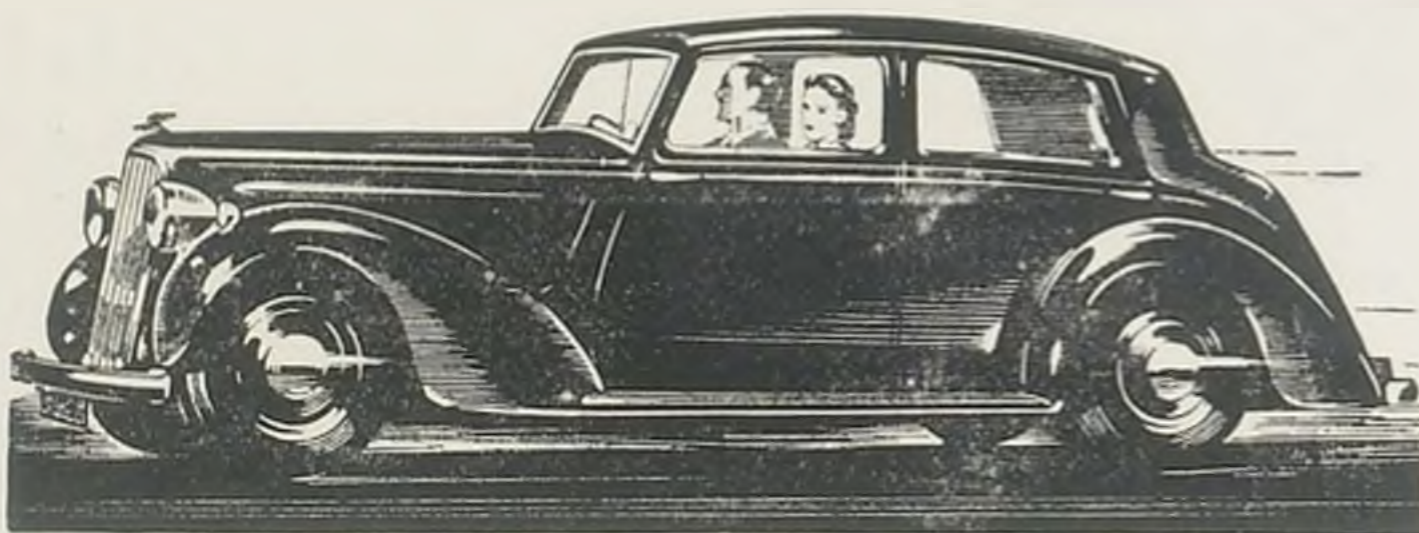

S N I P E

£395 20 9 HP £15 15s TAX
WITH "EV-NY-EL"
S U S P E N S I O N

"S I X T E E N"

A SIMILAR MODEL
16 9 HP £11 15s TAX
WITH "EV-NY-EL"
S U S P E N S I O N **£380**

GROVE GARAGES

COUNTY DISTRIBUTORS

COLLEGE ROAD CORNER, HIGH STREET,
CHELTENHAM



MR. JOHN MEEK

of 51 Hewlett-road, Cheltenham, who died recently, aged 78 years. He was for 23 years clerk to the Cheltenham Board of Guardians and had been connected with the work for more than 40 years.

Shakespeare

**MEMORIAL THEATRE
STRATFORD-UPON-AVON**

SHAKESPEARE FESTIVAL

April 11th to September 24th, 1938

Performances by

The Stratford-upon-Avon Festival Co.

Director: B. Iden Payne.

Nightly at 8, Mats., Wed. & Sat. 2.30

Reserved Seats: 2s. 6d. to 8s. 6d.

(Change of Play each Performance.)

Apply: Box Office, Memorial Theatre

'Phone: Stratford-upon-Avon 2271 & 2272

TRINITY COLLEGE OF MUSIC, LONDON
The last days of entry for the forthcoming
examinations are as follows:—THEORY, MAY
25th, and PRACTICAL, MAY 28th
ERNEST A DICKS, F.R.C.O., F.T.C.L.,
58 Leckhampton Road, Cheltenham



SECRETARY OF STATE FOR WAR VISITS CHELTENHAM COLLEGE

On Friday Mr. Leslie Hore-Belisha laid the foundation stone of a new block of class-rooms at Cheltenham College. To celebrate the centenary of the College in 1941, the Cheltonian Society is giving two buildings to its old school.

1. Mr. Hore-Belisha spreading the mortar (assisted by Mr. Dove, the builder). On right are the architect (Mr. Oswald P. Milne) and Lord Lee.
 2.—Two prominent Old Cheltonians, Mr. Derek Reeves and Mr. Hugh Reeves.
 3. Messrs. H. B. L. Wake, C. A. Osborne, G. A. Gascolgne, and W. E. Barrington-Browne.
 4. Some of the College boys.
 5.—Mr. Hore-Belisha inspecting the guard of honour.
 6. Taking the salute from the S. African War Memorial.
 7. Mr. H. H. Hardy and Dean Waterfield, two former Head-masters of College, with Mrs. Waterfield (left) and Mrs. Hardy



THE SAFETY FAST SPORTS CARS

The knowledge and experience gained in gruelling battles in trials, on road and race track is built into the successful 1938 models, full details of which you can obtain from

JOHN E. ORGEE COUNTY DISTRIBUTOR **14 PORTLAND ST.**

(Tel. Cheltenham 444)



CHELTENHAM MUSICAL FESTIVAL

- Cheltenham's 13th annual Competitive Musical Festival opened on Saturday and lasts until Sunday, May 22. It is bigger than ever, nearly 7,000 competitors taking part.
- 1.—Mr. H. H. Chandler (chairman).
 - 2.—Tewkesbury Junior Council School Country Dance team.
 - 3.—Miss C. Bridgman (Cheltenham), 1st Folk Singing, and Miss M. H. Isaacs (2nd).
 - 4.—Naunton Park Junior School Country Dance team (2nd).
 - 5.—Misses K. A. Mace, J. A. Clemm, and B. Gardner (2nd), piano.
 - 6.—Three of the adjudicators—Miss Imogen Holst, Mr. Douglas Kennedy, and Miss M. Aikman.
 - 7.—Cheltenham Dance team.
 - 8.—E. Salmon, R. Johnson and B. Parr, piano-playing competitors.
 - 9.—Miss J. Comley, elocution.
 - 10.—Misses M. Fortey and J. East, competitors in elocution.
 - 11.—Holy Apostles' Girl Guides, 1st in Country Dancing.
 - 12.—Jean Hilltout (3rd), J. K. Bartley, B. Y. Hook and G. Gardner (piano-players under 10).



CHELTENHAM MUSICAL FESTIVAL

Further pictures of competitors and adjudicators at Cheltenham Town Hall this week.

- | | | |
|---|---|---|
| 13. Misses J. Price Boroughs (2nd) and G. Hill-Lowe (elocution). | 16.—Miss Pauline Allen (1st in elocution) and Miss D. Avery, another competitor. | 18.—Shurdington Country Dance team. |
| 14.—Beckford Junior School Percussion Band, winners of Challenge Cup. | 17.—Mr. P. R. Clauss, M.A. (chairman Elocution Committee) and Mr. Frank Ridley (adjudicator). | 19.—Holy Apostles' School Country Dance team (2nd). |
| 15. Cranham Senior Country Dance team (1st prize). | | |

"Cheltenham Chronicle" Photographs. Copies 6 1/2 in. x 4 1/2 in. 1/-; 8 1/2 in. x 6 1/2 in. 1/9 each.

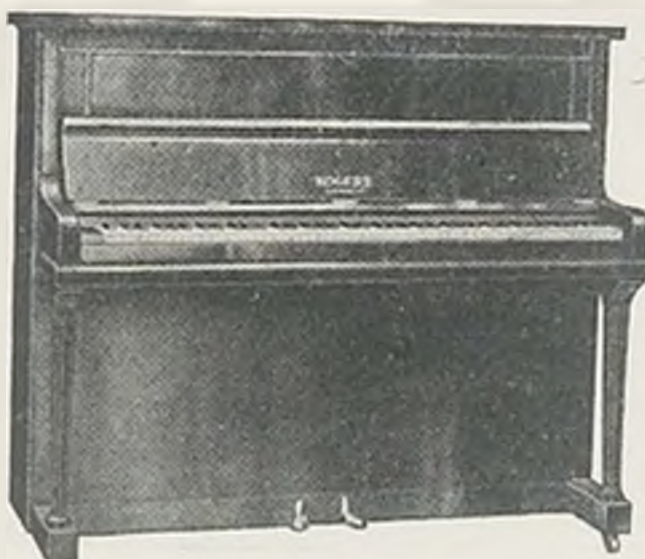

YOUR PRESENT INSTRUMENT TAKEN IN PART EXCHANGE

"THE FINEST SELECTION OF PIANOS IN THE PROVINCES"

We cordially invite you to inspect our large stock of Pianos—we have more than a hundred new and re-conditioned instruments from which to choose at prices to suit everyone.

Models by **STEINWAY** **BLUTHNER** **CHAPPELL**
COLLARD **BROADWOOD** **CHALLEN**
EAVESTAFF **KIRKMAN** **ROGERS**, etc.
 always in stock.

Catalogues and list of bargains sent immediately on request.

New Models from

25 GNS.

or

12/6 monthly

DALE, FORTY & Co., Ltd. The Promenade, CHELTENHAM



ST. JAMES' SCHOOL, CHELTENHAM, CONCERT

The hall of St. James' Junior Mixed School, Cheltenham, was crowded with parents and friends on two nights last week for the children's concert.

1. A two-act playlet, "Little Break-my-Toys."

2.- A three-act play, "The King's Jester."



COUNTRYSIDE MUSICAL FESTIVAL AT CIRENCESTER

Cirencester Council School Senior Girls' Percussion Band, winners of Gold Star (highest award).

"Cheltenham Chronicle" Photograph. Copies 6½in. x 4½in. 1/-; 8in. x 6in. 1/9 each.



GLOUCESTERSHIRE COUNTY GOLF CHAMPIONSHIP ON CLEEVE HILL, SATURDAY MAY 14.

- The County Golf Union held their annual championship meeting over the reconstructed Cotswold Hills golf course
- | | | |
|--|---|--|
| 1.—A.S. Anderson, who scored a 71. | 5.—D. H. Davis and Jack Major. | 10.—A. T. Laws and C. E. Jessop. |
| 2.—Messrs. W. Simpson (captain of Cotswold Hills Club), D. G. Price (president of County Union) and R. H. Webb (president of Cotswold Hills Club). | 6.—H. P. Slade. | 11.—C. G. Shore and J. C. Gurney. |
| 3.—G. C. Brooks (holder), a finalist. | 7.—A. L. Morris. | 12.—Maurice Turk and Dr. Jenkins. |
| 4.—Leslie Barnett. | 8.—The Cotswold team who won Winterbotham Challenge Cup, A. G. Collins, H. P. Bazeley, J. Major and Capt. W. S. Wise. | 13.—J. J. Cole (who qualified) and W. S. J. Watson (a finalist). |
| | 9.—Colonel G. F. Collett. | 14.—H. Forster and S. G. Wood. |
| | | 15.—C. G. Moore and C. A. S. Hamilton. |



Cheltenham Musical Festival.—St. Peter's School, Stratton, Cirencester, who were placed second in country dances.

Smartest Fashions

Two Attractive 'Chesro' Models from Our INEXPENSIVE DEPT.

FASHION SALON FIRST FLOOR



PRISCILLA
A "CHESRO" model in printed Linen, obtainable in shades of saxe/white, new rust/white, green/white, and navy/white. Beautifully tailored on simple lines, with button fastening to waist. Sizes SSW, TXS, SW, 30/-
TS, W
AA, FW 31/6

VISIT THE
**CHINTZ
CAFE**

Cheltenham's Popular
RENDEZVOUS
for Morning Coffee
and Dainty Teas.

MERCIA
PLAYSUIT with detachable skirt in Luxora—a Tootal product — resists creasing; well tailored, with skirt buttoning in front. Available in three shades of red, green and orange on cream grounds. Sizes SSW, TXS, 25/-
SW, TS, W



MISS DOROTHY E. NUNNEY
daughter of Mr. and Mrs. Frederick Nunney, of Harthurstfield, Gloucester-road, Cheltenham, who died with tragic suddenness while on an afternoon's visit to her parents. She was only 18 years of age and had always enjoyed splendid health.



MYRTLE RICHARDSON AND DONALD MATHER
in "Jane Eyre," Charlotte Bronte's famous love story, at the Opera House next week.

SHIRERS & LANCES LTD.

FORMERLY SHIRER & HADDON LTD & JOHN LANCE & CO. LTD.

THE PROMENADE & CLARENCE STREET, CHELTENHAM. Tel. 2061

Printed and Published as a Gratis Supplement by the Cheltenham Newspaper Company, Ltd.

THE CHELTENHAM CHRONICLE AND GLO'SHIRE GRAPHIC

With Which is Incorporated the "Cheltenham Looker-On"
SATURDAY, MAY 28, 1938.

GRATIS SUPPLEMENT
No. 1,952.

THE OPERA HOUSE

NEXT WEEK:—6.30 TWICE NIGHTLY 8.40. The Famous Broadcasting Favourites, **DIXON AND HUNTER**, present

"KENTUCKY BROADCAST"

The New American Revue. Mirth! Melody! Harmony!
Be advised—Book Your Seats Now for this Unique Attraction.

PALACE

HEAR Phone 2553. HERE

2.0 Continuous 10.30

MON., 30th MAY, and Week:

CRETA CARBO and
CHARLES BOYER in

"MARIE WALEWSKA" (A)

(At 2.0 : 4.28 : 6.31 and 9.2
Daily)

— Also —

Laurel and Hardy in

"THE CHIMP" (U)

(At 3.51 and 8.22 Daily)

THE DAFFODIL

Phone CHELTENHAM 3360

2.15 Continuous 10.30

MON., MAY 30th, For One Week:

The Superlative Goldwyn
Production

"STELLA DALLAS"

with BARBARA STANWYCK
JOHN BOLES
Anne Shirley and Allan Hale
3 p.m. : 6 p.m. : and 9 p.m.

"LARCENY OF THE AIR"

with Robert Livingstone
2 p.m. : 5 p.m. : and 8 p.m.
Pathé Gazette (4.45 and 7.45)

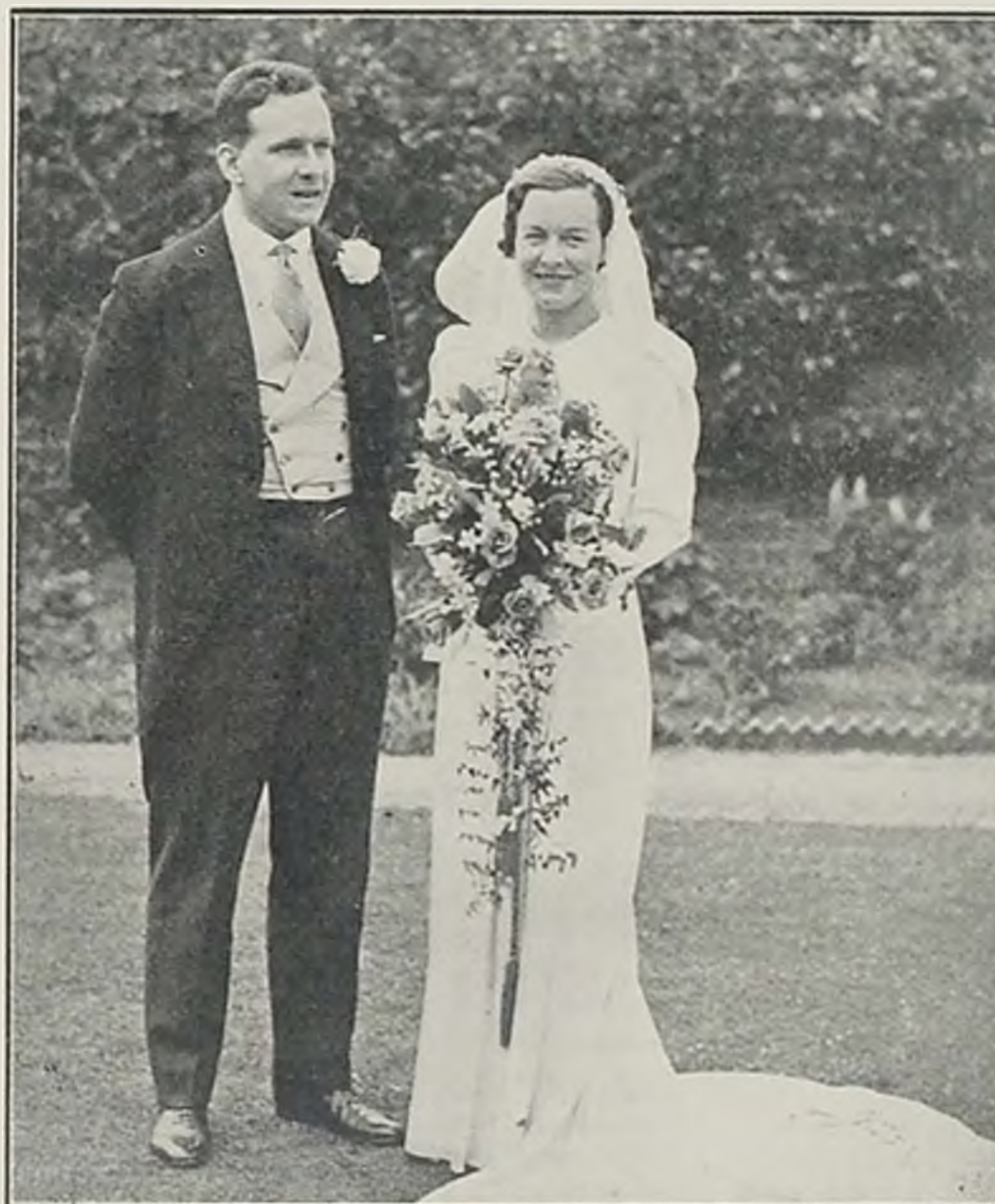

CHELTENHAM SOCIETY WEDDING

Mr Gerald Arthur Hodson, of Northleach Vicarage, son of Mr. T. A. Hodson, of the Ceylon Civil Service, and Miss Pamela Connor, daughter of the late Dr. W. G. Connor and of Mrs. Connor, of Verdahla, Queen's-road, Cheltenham, who were married at Christ Church, Cheltenham, last week.



If your house feels like an Eskimo's Igloo these chilly evenings, try burning

DERBY BRIGHTS

Five cwt. cost only 11/3
Delivered.

Phone 3605.

A. RICHES & CO.,
REGENT ST. CHELTENHAM.



THE 'SPA' BICYCLE

Unequaled Value

Cent's Roadster £3-7-6
Lady's Model £3-14-6
Juvenile Models from ... 35 6
or 2. WEEKLY.

CHELTENHAM CYCLE CO.,

82 STRAND



BEAUTIFUL
MEMORIALS

E. A. EMMS

HALES ROAD
CHELTENHAM

Tel. 2391. Est. over 50 years.



MONEY — RIDE A

RALEIGH

Roadsters, Tourists, Sports,
and Safety Models. Junior
Models £4/16/6. Lady's or
Gent's Models from £5/10/-,
or on easy terms. See our
windows and Remember Our
Service After Sales is the
Best in the County.

Authorised Agent:—

A. H. HAMLEN

The Cycle Specialist

200-1 High St., Cheltenham

DALE, FORTY and C. L. LTD for the **BEST PIANOS**



CHILDREN'S DOG SHOW AT LONGLEVENS GREYHOUND RACING STADIUM.

A novel "keep-fit" canine contest for juvenile dog owners, being the first of a proposed series, sponsored by the proprietors of the Gloucester and Cheltenham Greyhound Racing Stadium, took place on Saturday afternoon, and was overwhelmingly successful. There were about 150 entries.

- | | | |
|---|---|--|
| 1.—Some of the exhibits, exhibitors and their many friends. | M.R.C.V.S., and Major E. M. Watts, racing manager, looking worried, as well they might. | left: 1st, Edgar Rudge (Pom), 2nd, Peggy Miller (Whippet), 3rd, Peter Harris (Sealyham). On left is Mr. J. H. Edge, managing director. |
| 2.—Two of the competitors from Cheltenham. | 5.—Some of the spectators—there was a very large crowd. | |
| 3.—A little boy and his pal. | 6.—The three prize-winners, from | 7.—A row of competitors. |
| 4.—The two judges: Mr. F. J. Eardley, | | |

THE GREYHOUND GRAND NATIONAL OF THE WEST

takes place at the GLOUCESTER & CHELTENHAM GREYHOUND STADIUM
THIS SATURDAY (MAY 28th)

Juvenile Classic, Bay Moon and Grakle, who finished 1, 2 and 3 in the London Grand National last week are included in the nominations.

DON'T MISS THIS:—The Greatest Sporting Spectacle of the Year



CHELTENHAM MUSICAL FESTIVAL

Two Cheltenham choirs who competed in the class for Female Voice Choirs on Saturday.
 1.—Pate's Grammar School for Girls (conducted by Mr. Alexander Brent-Smith).
 2.—Cheltenham Ladies' Choir, conducted by Mrs. P. J. Taylor, L.R.A.M., A.R.C.M.



SUMMER BEDDING PLANTS IN COUNTLESS THOUSANDS

The above picture gives a little idea of the countless thousands of plants which Hopwood and Son have at 58 High Street, Cheltenham ('Phone 2100 Cheltenham), ready for present planting, and doubtless gardeners will be very busy this week-end. The finest strains only are propagated by Hopwoods, and their advice is always at customers' service.



MR. WILLIAM DAVIES,
 of Evington House, Coombe Hill, who died last week, aged 86 years. He farmed for about 40 years at Boddington House Farm, leaving 18 months ago.

**Shakespeare
 MEMORIAL THEATRE
 STRATFORD-UPON-AVON
 SHAKESPEARE FESTIVAL**

April 11th to September 24th, 1938
 Performances by

The Stratford-upon-Avon Festival Co.
 Director: B. Iden Payne.

Nightly at 8, Mats., Wed. & Sat. 2.30
 Reserved Seats: 2s. 6d. to 8s. 6d.
 (Change of Play each Performance.)
 Apply: Box Office, Memorial Theatre
 'Phone: Stratford-upon-Avon 2271 & 2272

Send the "Chronicle" to Your Friends Abroad.



CHELTENHAM MUSICAL FESTIVAL.

- The most successful- and the largest in point of entries of the series—of Music Festivals, concluded on Sunday.
- 3. Christ Church Junior Mixed School, winners of "Cheltenham College" Silver Challenge Cup.
 - 4. Miss D. Smith (Churchdown).
 - 5. Miss G. Howard (Cheltenham), 1st for Contralto Solo, 2nd for Any Voice, Ladies.
 - 6. St. John's Junior School, winners of R. F. Beard, Ltd., Silver Cup and Cheltenham Grammar School Cup for sight-reading (under 12).
 - 7. Bishop's Cleeve Choral Society, 2nd in Female Voice Choirs (open).
 - 8.—Three Cheltenham competitors for Piano Playing (over 18): Misses M. J. Oakley (2nd), M. A. Burr, and J. M. Pope.
 - 9. Christ Church Junior Girls won Pate's Grammar School Cup.
 - 10. -Miss V. Mills, soprano soloist.
 - 11.—St. Paul's College Choir.



CIRENCESTER OPEN SPRING TENNIS TOURNAMENT

Miss P. M. Seaton, the Cheltenham girl tennis player, won both the women's open singles and the Gloucestershire hard court women's singles championship at Cirencester on Saturday, the final day of tournament.

- | | | |
|---|---|--|
| 1.—Miss M. A. W. Pearce and Miss G. Hudson (the latter winner of women's handicap singles). | 3. Miss P. M. Seaton and Miss B. M. Turner. | 6.—Miss Valentine Brown (finalist) and Miss T. King. |
| 2.—Miss K. Patterson, Miss R. Barton, Mrs. Gurney and Mrs. D. Grundy (the latter couple winners of women's handicap doubles). | 4.—Mrs. W. J. Healing and Mrs. H. Burdon. | 7.—Miss A. Eves, Miss Pearce, Miss V. Noott and Mrs. Perrett. |
| | 5. Miss B. Sumner and Mrs. Colmore. | 8.—Mr. Summers, Capt. A. D. C. Macaulay (handicapper), Mrs. Gouldsmith and Mrs. Courage. |



GLYNGARTH SCHOOL SPORTS

These annual sports were held in the school playground on Saturday afternoon.

- 1. -Spectators
- 2.-Park winning open sack race.
- 2.-Vulliamy, winner of high jump.
- 4. Mrs. D. Grundy distributed the prizes. She is with Mr. K. Monie.
- 5. -Enjoying the sports.



EX-POLICE INSPECTOR W. R. WICKS.

of 23 Gladstone-road, Gloucester, who died suddenly on Sunday night, after only a few hours' illness, aged 60 years. He retired from the Force in 1934, after 40 years' service.



MRS. LIZZIE BOWD, of Betta, Arle-road, Cheltenham, who died on Sunday. She was the widow of the late Mr. D. A. Bowd, monumental sculptor, of St. George's-place, and had been a worker for many years at St. Paul's Church.

CAPT. G. E. T. EYSTON

(The Fastest Man on Earth)

gives his unbiased opinion of the HILLMAN

MINX

in the *Sunday Pictorial*, 15.5.38

It is the cars that are built on price that surprise me most. They are mainly the smallest types in the popular ranges.

I call to mind the Hillman Minx as an appropriate illustration because it embodies all the essentials of an efficient car without frills of any kind.

By its efficiency the owner is placed on a par with the millionaire and his most expensive model. By its freedom from frills he gets all and more than he needs at the least possible cost.

By frills I mean anything beyond mechanical refinements which add to the performance, safety, and life of the car, to essential comfort and convenience and beyond a fair standard of style, equipment and good taste.

The new Minx is one of those deservedly popular cars which come well above these standards, and at the basic price of £169 it should confound all those who clamour for a sort of People's Car.

Here is an engine so quiet that in built-up areas I felt rather than heard it running.

And as the makers claim for it a maximum speed of 60-62 m.p.h. I am compelled to say that on one fine straight stretch of level road and with a full load of adult passengers and luggage the needle stayed steady at 73.

Extra m.p.h. can often be got with a richer petrol mixture, as I am fully aware. Petrol consumption is therefore most important to note in relation to maximum speed.

In 308 miles covered at an average of 40 m.p.h. the Minx consumed no more than ten gallons, or something like 31 m.p.g. The most that the makers claim 'at normal cruising speeds' is 33.

These are the kind of cars that have made British design and workmanship renowned throughout the world. They take their place worthily among the luxury models and keep the great utility and recreation of motoring at a universal level.

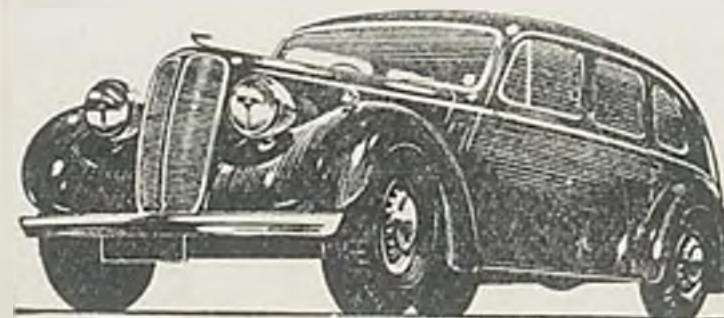

County Distributor of Hillman Cars

H. E. STEEL (HIMSELF)

QUEEN'S GARAGE, CHELTENHAM

1 (Overlooking the Winter Gardens). Tel. 2023



PRETTY CHELTENHAM SOCIETY WEDDING

The bridal party at the wedding of Mr. G. A. Hodson, of Northleach Vicarage, to Miss Pamela Connor, of Verdahla, Queen's-road, Cheltenham. There were four bridesmaids, and Mr. Christopher Elgar was best man.

"Cheltenham Chronicle" Photograph. Copies 6½in. x 4½in. 1/-; 8½in. x 6in. 1/9 each.



LEAGUE OF HEALTH AND BEAUTY DISPLAY IN CHELTENHAM.

A fine display illustrating the beneficial work of the members of this movement was given in Cheltenham Town Hall on Thursday evening, over 500 members taking part. Some local members who gave items in the programme.

1.—A comic police-women's dance, by Cheltenham 2.—Drill display by a few of the Cheltenham party members.

"Cheltenham Chronicle" Photographs. Copies 6½in. x 4½in. 1/- each; 8½in. x 6in. 1/9 each.

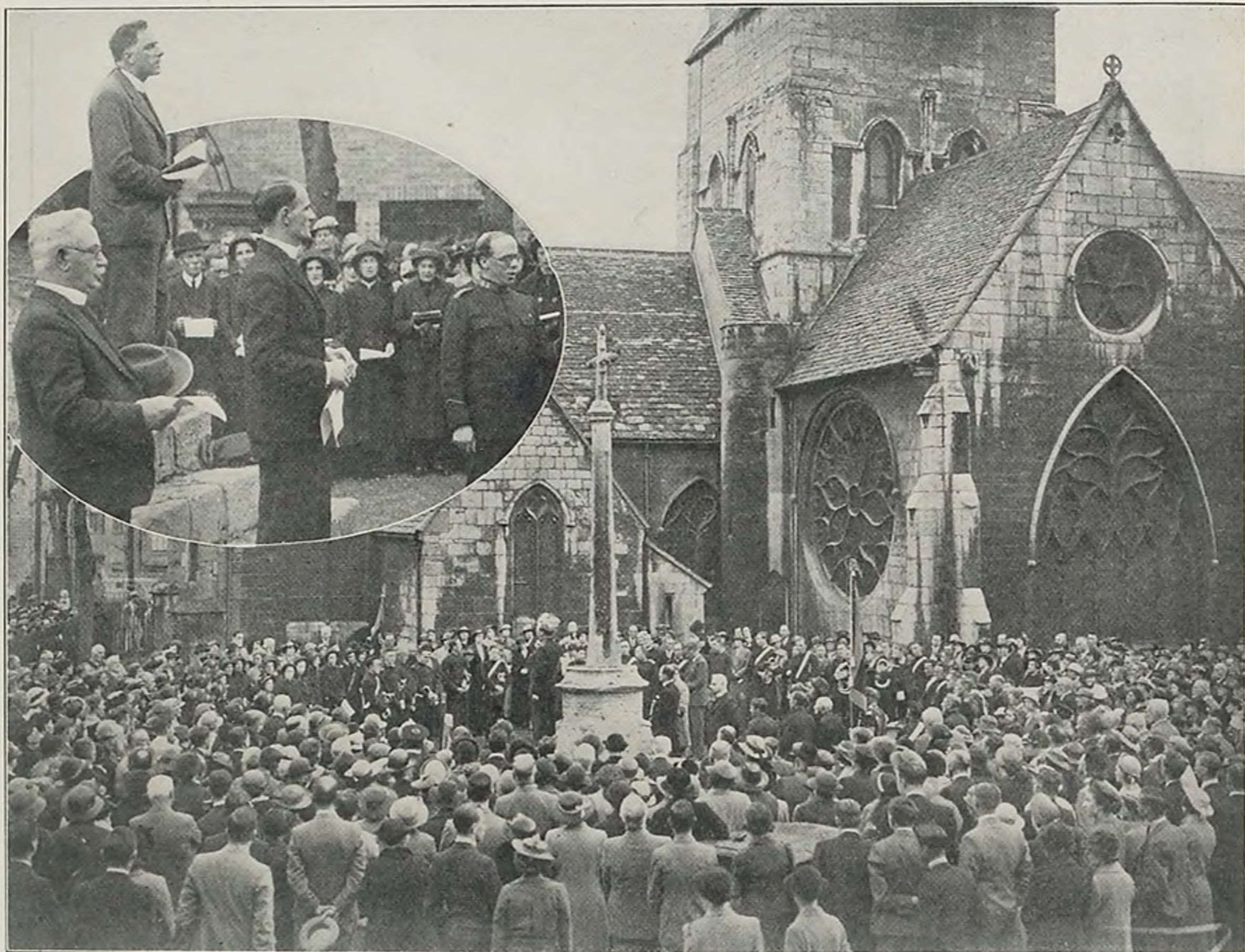

WESLEY BI-CENTENARY OPEN-AIR SERVICE IN CHELTHENHAM PARISH CHURCHYARD.

By invitation of the Rector of Cheltenham, a united open-air service, lasting exactly three-quarters of an hour, was held on Sunday evening round the old churchyard cross, after the usual evening church services had finished. A large crowd thronged the greensward in the churchyard and the surrounding walks, and brief addresses were given by Major I. McLaughlin, the local Salvation Army C.O., and the Rev. G. G. Pinder, Methodist minister stationed at Winchcombe. The Rector also welcomed the congregation.

A view of the churchyard during the service; and inset, the Rector (on steps of the cross) with Rev. R. Bolton, Rev. G. G. Pinder, and Major I. McLaughlin, S.A.

"Cheltenham Chronicle" Photographs. Copies 6 1/2 in. x 4 1/2 in. 1/- each; 8 1/2 in. x 6 1/2 in. 1/9 each.

STYLISH WHITSUN CLOTHES

for the

Little Folks

Bring the Kiddies along and let me fit them out for the Holidays! You will find I have a wide selection at very inexpensive prices, and know exactly what they want.

GIRLS' STRAW AND LINEN HATS, all shapes and sizes, from

Straw Bonnets from 3/6

BOYS' COTTON TUNIC SUITS in Blues, Greens, etc., from 14in. 3/11 1/2

Also Buster Suits, 16in. to 22in., from 2. 11 1/2



Children's Outfitter



MRS. OWEN JAMES 409 THE STRAND, HIGH STREET, CHELTHENHAM