

# THE CHELTENHAM CHRONICLE AND GLO'SHIRE GRAPHIC

With Which is Incorporated the "Cheltenham Looker-On."

SATURDAY, MARCH 5, 1938.

GRATIS SUPPLEMENT

No. 1940.

Next Week:—8.0 Once Nightly 8.0, Matinees Thursday and Saturday at 2.30  
The C.O.D.S. presents London's Longest Run—

## "CALL IT A DAY"

Dodie Smith's Brilliant Comedy from the Globe Theatre, London, where it played for over 500 performances.  
Box Office Now Open. Tel. 5144-5.

### THE OPERA HOUSE

### PALACE

HEAR 'Phone 2553. HERE

2.0 Continuous 10.30

MON., 7th MARCH and Week:

PAUL ROBESON in

"JERICHO" (U)

with Henry Wilcoxon, Wallace Ford and Princess Kouka

(At: 3.39 - 6.17 - 9.15 Daily)

Also

Edward Everett Horton in

"OH DOCTOR!" (U)

Coming Soon William Powell

and Myrna Loy in "Double Wedding."

### THE DAFFODIL

Phone CHELTENHAM 3360

2.15 Continuous 10.30

MON., MARCH 7th, For One Week

SAM GOLDWYN PRESENTS

"WOMAN CHASES MAN"

with MIRIAM HOPKINS and

JOEL McCREA

It's a Fast, Frantic and Uproariously Funny Farce about the Gentle Art of Man-Hunting.

3.45 - 6.20 and - 9.10

"MEET THE BOY FRIEND"

Starring David Carlyle and

Carol Hughes

Songs, Laughs and Romance!

2.15 - 5.0 - 7.45

Pathé Gazette and Pathéphone

The Town's Biggest Fun Show.



MR. AND MRS. ALEX MILNE.

of Fairlands, Leckhampton-road, Cheltenham, who celebrated their golden wedding on Tuesday. They have four daughters and four grandchildren. Mr. Milne has been an elder of Cheltenham Presbyterian Church for 29 years, and Mrs. Milne is a Cheltonian by birth.

### COLISEUM

Week: 7th MARCH.

From 2.15 p.m.

Laughter! and Thrills!

ANN SOUTHERN and

JACK OAKIE in

"SUPER SLEUTH"

(3.45 - 6.35 - 9.20)

Mickey Mouse in "Hawaiian

Holiday" (Technicolor)

(3.40 - 6.30 - 9.10)

The Screen's Great Comies

Wheeler and Woolsey in

"ON AGAIN—OFF AGAIN"

(2.15 - 5.10 - 7.50)

Movietone News 7.25 6.15, 9.0

*Save!*

MONEY — RIDE A

## RALEIGH

Roadsters. Tourists. Sports and Safety Models. Prices from £5/10/0 or Terms. See our windows and Remember Our Service After Sales is the Best in the County.

Authorised Agent:—

### A. H. HAMLIN

The Cycle Specialist

200-1 High St., Cheltenham



Put the "Sweet" into "Home Sweet Home" with good fires.

We suggest

### RYDER-REX NUTS

Try Five Cwts., only 12/-

Delivered.

'Phone 3605

### A. RICHES & CO.,

RECENT ST., CHELTENHAM



### THE 'SPA' BICYCLE

Unequaled Value

Cent's Roadster ..... £3-7-6

Lady's Model ..... £3-14-6

Juvenile Models from 35/3

or 2/- WEEKLY

### CHELTENHAM CYCLE CO.,

82 STRAND



BEAUTIFUL MEMORIALS

### E. A. EMMS

HALES ROAD CHELTENHAM

Tel. 2391. Est. over 50 years.

DALE.FORTY and C. L. TD for the BEST PIANOS





**FINE PERFORMANCES OF "JOURNEY'S END."**

The famous war play by R. C. Sheriff was produced on four nights last week at the Cheltenham Y.M.C.A. Theatre by the Cheltenham Dramatic Society under Mr. H. O. Barnett (the president). It was admirably done and was a great success artistically and financially.



**COLMORE TROPHY MOTOR TRIAL IN CHELTENHAM AND COTSWOLD DISTRICT**

This notable motor-car trial was held last Saturday, starting and finishing at the Plough Hotel, Cheltenham.

- |  |  |  |
|--|--|--|
| 1.—An M.G. taking the middle jenny at speed.                       | 3.—Giving out the numbers at start.  | 5.—Watching the cars coming up the jenny. Mr. A. V. Blake (nearest camera) was in charge of towage of failures to the top. |
| 2.—Helping a competitor whose car failed within inches of the top. | 4.—Local spectators at Leckhampton, including Mrs. Trye (the Mayoress), third from left. |  |



**THE SAFETY FAST SPORTS CARS**

The knowledge and experience gained in gruelling battles in trials, on road and race track is built into the successful 1938 models, full details of which you can obtain from

**JOHN E. ORGEE** COUNTY DISTRIBUTOR **14 PORTLAND ST.**

(Tel. Cheltenham 444)





**THE NEW BISHOP OF TEWKESBURY.**

formerly the Ven. A. J. Hodson, of Gloucester, who was consecrated at Lambeth Palace Chapel last week. He is being congratulated by one of his oldest friends, Mr. J. H. Jones solicitor, of Churchdown.

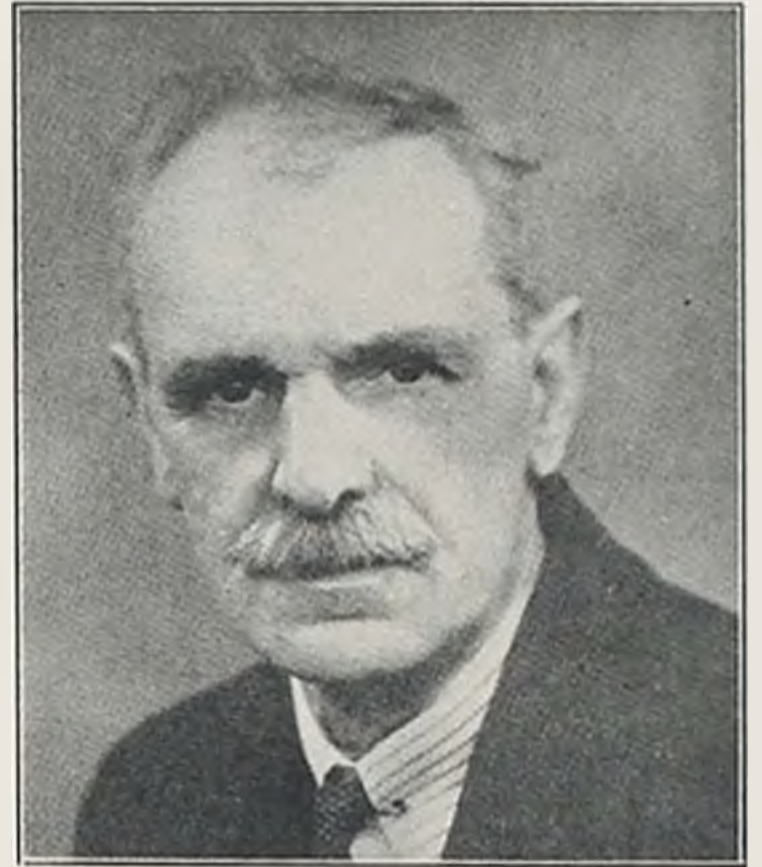

**MR. E. G. JONES,** late of 2 Barry-villas, Cheltenham, who died suddenly last week, aged 58. He was an employee of the Cheltenham Traction Co., and had resided in Cheltenham all his life.



**MR. J. A. L. LEEMING, O.C.,** of Cheltenham, who was selected on Saturday in the International Hockey XI. for England.



**NEVER ABSENT, NEVER LATE**

Five brothers (aged from six to eleven years), sons of Mr. and Mrs. H. Keylock, of Enfield Council Houses, Winchcombe, have attended Winchcombe Baptist Sunday School from the time they commenced, without ever being late or absent. They were presented with medals, and their mother (who is standing behind) was given a framed address commemorating the fact. Mr. G. Cooper (school superintendent) is inset.



**MR. R. E. ADLARD,** son of Mr. and Mrs. Frank Adlard, of Winchcombe, who was also selected as centre-forward for England.





**VISIT OF SOUTHGATE WOMEN'S OWN CANTATA PARTY TO CHARLTON KINGS WOMEN'S OWN**

Members of Southgate Women's Own Sisterhood visited Charlton Kings Baptist Chapel last week and gave a cantata. They were afterwards entertained to tea by Charlton Kings Women's Own.

Top.—Southgate Women's Own.

Below.—Charlton Kings Women's Own.

"Cheltenham Chronicle" Photographs. Copies 6½in. x 4½in. 1/- each; 12in. x 5in. 2/- each.





**CHELTENHAM COLLEGE WARD CONSERVATIVES' "HAPPY EVENING" AT EMPIRE HALL**

Over 300 men and women members of the College Ward Conservatives and their friends were invited by Mrs. Lionel Smith (chairman of the Women's Section) to a "happy evening" at the Empire Hall, where they were introduced to Mr. D. G. A. Lowe (prospective Conservative candidate) and Mrs. Lowe.  
 Top.—Some of the women present.  
 Below.— In front, from left, are: Mrs. Grist, Mrs. Lionel Smith, Mrs. Lowe, Ald. C. H. Margrett, C.B.E., Mr. D. G. A. Lowe, and some of the men members.



**SOUTH OF ENGLAND AMATEUR BALLROOM CHAMPIONSHIP IN CHELTENHAM.**

Local competitors in the Ballroom Championship, held in Cheltenham Town Hall last week-end. Standing: Mr. F. Hewinson, Miss P. Dodridge, Mr. W. Holland.  
 Seated: Miss K. Brookes, Mr. A. Elston, Miss M. Withey.

Winners of first, second and third prizes in above championship, with the Mayor and Mayoress of Cheltenham, the judges, and scrutineers. Seated are Miss Joyce Stockford and Mr. F. Camp (second), Miss D. Behan and Mr. S. Binnick (first), Miss D. Skelsey, and Mr. A. F. Stevens (third).





**CHELTENHAM LADIES' OVER THIRTY "KEEP FIT" PARTY.**

Members of the Cheltenham ladies' "Keep Fit" party gave a drill display at Cheltenham Town Hall on Thursday night in connection with the Cheltenham Girls' Clubs' drill display. Further pictures in next week's "Cheltenham Chronicle."



**OLD BOYS' GIFT TO THEIR OLD SCHOOL.**

At the annual meeting and supper of Charlton Kings Old Boys' Association at St. Clairford Hall, on Friday night, a radiogram was presented by Mr. C. Palmer, on behalf of the association, to the school, to be used for educational purposes only. Some of those present.



**CHEDWORTH CHILDREN IN NURSERY RHYMES.**

In aid of the Congregational Chapel, Chedworth, a concert was given on Tuesday night in the Red Triangle Hut. A little play, "A Dream of Nursery Rhymes," was capitolly performed by children. They were trained by Miss J. Dayment



**MR. L. ST. CLAIR FORD.**

youngest son of the late Captain St. Clair Ford, of Zeelugt, Cheltenham, who died last week. He had been manager and secretary of the Sutton Laundry, Limited, Sutton Coldfield, for the last 32 years.





**TENTH ANNUAL FOOTBALLERS' SERVICE AT ST. LUKE'S CHURCH, CHELTENHAM.**

The annual Footballers' Service was held at St. Luke's Church on Sunday afternoon.

1. The choir of St. Luke's Church. the group are:—Major R. P. G. Begbie, Ald. C. H. Margrett, Coun. E. W. Moore, and Mr. W. S. F. Harris.
- 2- Some of the sportsmen who attended. Among others in



Master Michael Wakeman,  
228 Hatherley Road,  
Cheltenham.



Baby Cillian Hodges,  
3 Belmore Place, Bath Road,  
Cheltenham.



Baby Margaret Ritchings,  
2 Sunningend Cottages,  
Rowanfield Road, Cheltenham.



Baby Garfield Wakefield,  
5 Victoria Place, Bath Road,  
Cheltenham.



Miss Judith Wakeman,  
28 Hatherley Road,  
Cheltenham.

**NAVANA CHILD BEAUTY CONTEST**

In conjunction with Navana, E. L. Ward, Ltd., Cheltenham, are endeavouring to find the EIGHT MOST BEAUTIFUL CHILDREN in CHELTENHAM and DISTRICT. The selection will be made by the public from photographs which will be exhibited at Wards, and the first prize is FIVE GUINEAS in cash, second THREE GUINEAS, and other prizes as well. Here are some of the first entrants, and another selection will be published each week until the competition closes. Enter your child NOW there is no entrance fee. Full details and entry form from E. L. Ward, Ltd., The Modern Store, Cheltenham.



Miss Diana Champion,  
Uley, near Dursley.





**MEET OF THE LEDBURY HUNT AT HAW BRIDGE.**

Within sight of boatmen, still dragging the River Severn (for possible further grim remains connected with the torso mystery), a well-attended meet of the above hunt was held at Haw Bridge on Friday morning.

- |  |                                       |  |
|--|---------------------------------------|--|
| 1.—Hon. Mrs. Devereux and Mrs. H. Burdon.  | 3.—Keen to go.                        | 6.—Miss MacTavish introduces Bridger Champion, the huntsman's son, to one of the hounds. |
| 2.—In centre are Mrs. E. Mews and Mr. C. F. Parsons, M.R.C.V.S., members of the Cotswold Hunt. | 4.—Miss B. Hughes and Miss M. Hughes. | 7.—Mrs. Champion.  |
|  | 5.—The meet on Haw Bridge.            |  |

"Cheltenham Chronicle" Photographs. Copies 6½in. x 4½in. 1/-; 8½in. x 6½in. 1/9 each.

**YOU ARE INVITED TO THE**

**SPECIAL**  
**HILLMAN**  
*Show week*

Coincident with the Cheltenham Race Festival will be a SPECIAL DISPLAY of the "thoroughbreds" in motoring—the famous HILLMAN CARS — at the Queen's Garage. Four-door Saloons priced from £169. Remember the dates

**MARCH 7—12**

AT THE COUNTY DISTRIBUTOR'S SHOWROOMS—

**H. E. STEEL (HIMSELF) QUEEN'S GARAGE**  
 Tel. CHELTENHAM 2023



# THE CHELTENHAM CHRONICLE AND GLO'SHIRE GRAPHIC

With Which is Incorporated the "Cheltenham Looker-On"  
SATURDAY, MARCH 12, 1938.

GRATIS SUPPLEMENT  
No. 1941.

## THE OPERA HOUSE

Next Week:—6.30 TWICE NIGHTLY 8.40. Reg. A. Maddox presents—

### "HIGH SPEED VARIETY"

with another brilliant cast, including the famous Radio and Stage Artiste  
**WEE GEORGIE WOOD**, and other well-known Variety Artistes.  
Box Office open daily 10.0 a.m. till 9.30 p.m.  
Be Advised—Book Now. Tel. 5144-5.

## PALACE

HEAR 'Phone 2553. HERE

2.0 Continuous 10.30

MON., 14th MARCH & Week:

WARNER BAXTER and  
LORETTAYOUNG in

### "DOCTOR, WIFE & NURSE"

with Virginia Bruce

(At: 3.22, 6.14, 9.6 Daily)

Also —

Jean Rogers & William Corgan

in

### "REPORTED MISSING"

## THE DAFFODIL

'Phone CHELTENHAM 3360

2.15 Continuous 10.30

MONDAY, MARCH 14th.

For One Week:

### "ACTION FOR SLANDER"

A very fine British Picture, with

CLIVE BROOK

Ann Todd, Margaretta Scott

3.30 — 6.10 — and 9 o'clock.

### "A MAN BETRAYED"

A Thunderbolt of Human Drama

Eddie Nugent, Kay Hughes

2.15 — 5.0 — and 7.45

Pathé Super Sound Gazette

3.15 — 6.0 — and 8.45

A Thoroughbred Amongst  
House Coals—

## RYDER-REX Screened Cobbles

Always a winner  
over the sticks!

Try Five Cwts., only **13/-**

Delivered.

'Phone 3605

**A. RICHES & CO.,**

REGENT ST., CHELTENHAM



**CHELTENHAM NATIONAL HUNT MEETING**  
Mr. R. Gubbins' Our Hope—Capt. R. Harding riding—  
leading over the last hurdle before going on to win the  
Champion Hurdle Challenge Cup on Tuesday. The French  
horse Chuchoteur was a close second.  
"Cheltenham Chronicle" Photograph.



## THE 'SPA' BICYCLE

Unequalled Value

Gent's Roadster ..... £3-7-6  
Lady's Model ..... £3-14-6  
Juvenile Models from ..... 35 3  
or 2/- WEEKLY.

**CHELTENHAM CYCLE CO.,**

■ 82 STRAND ■

## COLISEUM

Week: 14th MARCH.

From 2.15 p.m.

LAUGHTER ALL THE WAY

### 'DANCE, CHARLIE, DANCE'

With STUART ERWIN, JEAN  
MUIR, CLENDIA FARRELL,  
ALLAN JENKINS

(3.45, 6.30, 9.20)

Walt Disney's Mickey Mouse in

### 'PLUTO'S QUIN-PUPPLETS'

(3.40, 6.25, 9.10)

### "MEN IN EXILE"

featuring Dick Purcell and  
June Travis

(2.30, 5.15, 8.0)

Movietone News (3.30, 6.15, 9.0)



MONEY — RIDE A

## RALEIGH

Roadsters, Tourists, Sports  
and Safety Models. Prices  
from £5/10/0 or Terms. See  
our windows and Remember  
Our Service After Sales is  
the Best in the County.

Authorised Agent:—

## A. H. HAMLEN

The Cycle Specialist

200-1 High St., Cheltenham



BEAUTIFUL  
MEMORIALS

**E. A. EMMS**

HALES ROAD  
CHELTENHAM

Tel. 2391. Est. over 50 years.

**DALE FORTY and Co. Ltd** For the BEST **PIANOS**





**CHELTENHAM NATIONAL HUNT STEEPLECHASE MEETING**

One of the most successful festivals on record was the unanimous opinion of all who visited the National Hunt Race meeting at Cheltenham on Tuesday, Wednesday and Thursday. The weather was ideal.

- |  |  |  |
|--|--|--|
| 1.—Mr. E. E. Robinson, the Clerk of the Course.                  | 4.—Lord and Lady Cromwell and Mrs. Joynson-Hicks.                                  | 6.—Mr. G. Beeby, the trainer, with Capt. T. N. Hone. |
| 2.—Taking the water jump in National Hunt Handicap Steeplechase. | 5.—Delachance, one of the favourites for the Grand National, ridden by J. Moloney. | 7.—A section of the crowd on Tattersall's stand.     |
| 3.—Hon. Mrs. de Buisson and Captain de Buisson.                  |  | 8.—Lady Hanmer seeks information.                    |

**MARTIN & Co. Ltd.**

Promenade, CHELTENHAM Tel. 2821

**SILVER & GOLD CUPS**

as supplied at this Meeting





**CHELTENHAM NATIONAL HUNT RACE MEETING**

Crowds of fashionably dressed race-goers thronged the lawns and paddock on each day.

- |   |   |   |
|---|---|---|
| <p>9. There were 24 starters for the Newent Handicap Steeplechase on Tuesday. Here are some of them at one of the fences. Lateeve, the winner, is laying third.</p> <p>10.—Sir Alan Anderson, M.P.</p> <p>11.—Miss Jill Dickenson, Miss Heywood and Capt. Myles Thompson.</p> | <p>12.—Miss Cohen's Froisher and Lady Penrhyn's Mellburne going out for the National Hunt Handicap Steeplechase.</p> <p>13.—Mr. H. L. Cottrill's Tithe Alarm winning United Hunts' Challenge Cup.</p> | <p>14. —T. Rimell on Sir E. Hanmer's Teme Willow winning National Hunt Handicap Steeplechase from Red Knight II.</p> <p>15.—A fence in the United Hunts' Challenge Cup.</p> <p>16.—Miss Arkwright and Miss Akers Douglas.</p> |
|---|---|---|

**MARTIN & Co. Ltd.**

Promenade, CHELTENHAM Tel. 2821

**SILVER TRAYS  
& WAITERS**





**CHELTENHAM NATIONAL HUNT STEEPLECHASE MEETING**

There was an enormous crowd again on Wednesday and the brilliant weather continued. Some pictures on the National Hunt Steeplechase day.

- 17.—Taking the second fence in the National Hunt 'Chase. No fall occurred before the horses went into the country.
- 18.—Ladies on the rails watching the parade for the National Hunt 'Chase.
- 19.—Another interested spectator.

- 20.—Miss O'Malley Keys and Miss Kay Stammers, the famous tennis player (right), with a gentleman in the paddock.
- 21.—Mr. W. W. B. Scott, M.F.H., and Mrs. Clegg.
- 22.—The last fence in National Hunt Race: on right, leading, is Mr.

- A. Leveson Gower's St. George II., winner, with Young Mischief. The latter weakened and was beaten by Rudolph IV. and Stalbridge Park, who are approaching the fence.
- 23.—One of the packed stands.
- 24.—Miss Eccles and Miss de Winton.



*The Lincoln and Grand National*

Phone

3

0

7

7

4 LINES

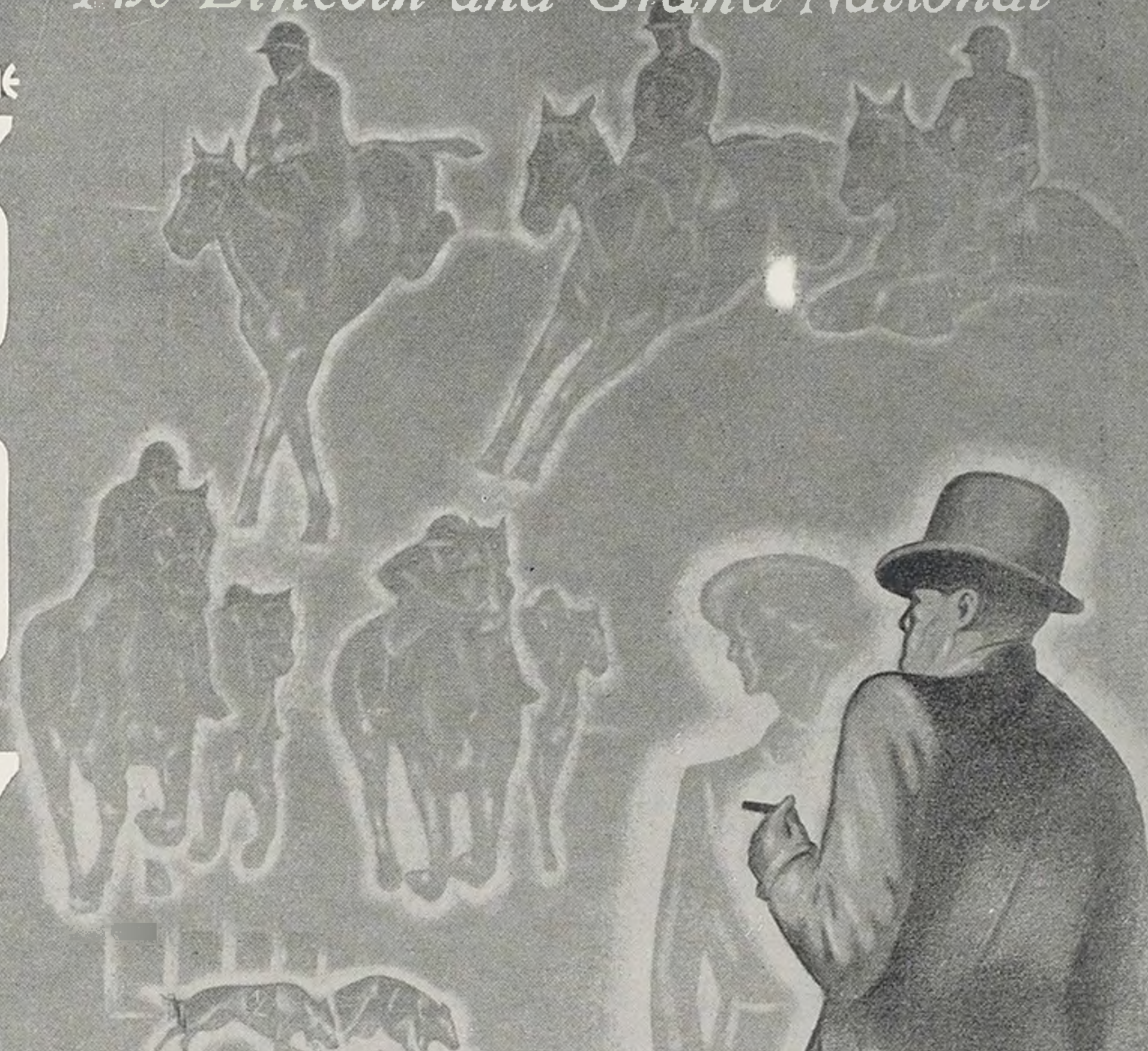

*Established over 50 Years*

Commissions accepted  
on all sporting events

REGISTERED

**S.W. Stianque**

S. R. TROTTER

'Sutherland House'  
North Place, CHELTENHAM





**BRITAIN'S FIRST ANTI-GAS MOBILE SCHOOL**

The first Anti-gas Mobile School, which has been introduced in Gloucestershire, was brought into operation last week at North Cerney for the instruction of volunteers of the Cirencester area. It is an omnibus equipped to serve as a school room, and will be in constant use, moving from village to village in all parts of the county.

1 Volunteers of the Cirencester area at the first mobile school.

2. The exterior of omnibus with, from left, Captain A. H. Shakeshaft, County Air Raids Precautions Or-

ganiser; Mr. G. Rumbol, Area Severn Chairman; Mr. Townsend, 1st Class Instructor; Mr. J. T. Evans, Hon. Sec., Area Severn; and the County Council driver.



**FARMERS...**

*Defy bad weather!*

**PLOUGH**

**BY**

**FORDSON Agricultural Tractor**

Keep in step with the Seasons with the aid of the versatile Fordson Tractor. It will plough twice as fast and at half the cost of a horse team. Its high speed and reliable power means time and money saved. Get in touch with us straight away!

- With cleats ... .. £145
- With spade lugs .. .. £150
- Land utility ... .. £190

**VICTORY MOTOR Co., Ltd.**

Main Ford Dealers. WINCHCOMBE ST., CHELTENHAM. Phone 5105/6





**COTSWOLD HILLS GOLF NEW PAVILION. STONE-LAYING CEREMONY**

The foundation stone of the Cotswold Hills Golf Club new club house was laid last week by Mr. Harold A. Webb, who in 1902 founded the club. Its membership was then 21; to-day it is nearing the 500 mark.

- |                        |                     |  |
|------------------------|---------------------|--|
| 1. The new club house. | 3.—Mr. A. F. Evans. | 5.—Mr. W. R. Poole, all prominent members of the club. |
| 2. Mr. H. G. Swift.    | 4.—Mr. H. Slade.    | 6.—Mr. H. A. Webb laying the stone                     |



**THE CHELTENHAM PROMENADE ROUNDABOUT IMPROVEMENT**

**AS IT IS**

View of the new Fountain and Rock Garden, which occupies the centre of the roundabout at the junction of the Promenade and High-street, Cheltenham. It was completed last week.

**AS IT WAS**

The premises of Messrs. Dodwell and Sons and Saxone Shoe Co., Ltd., before demolition to make way for the new roundabout.



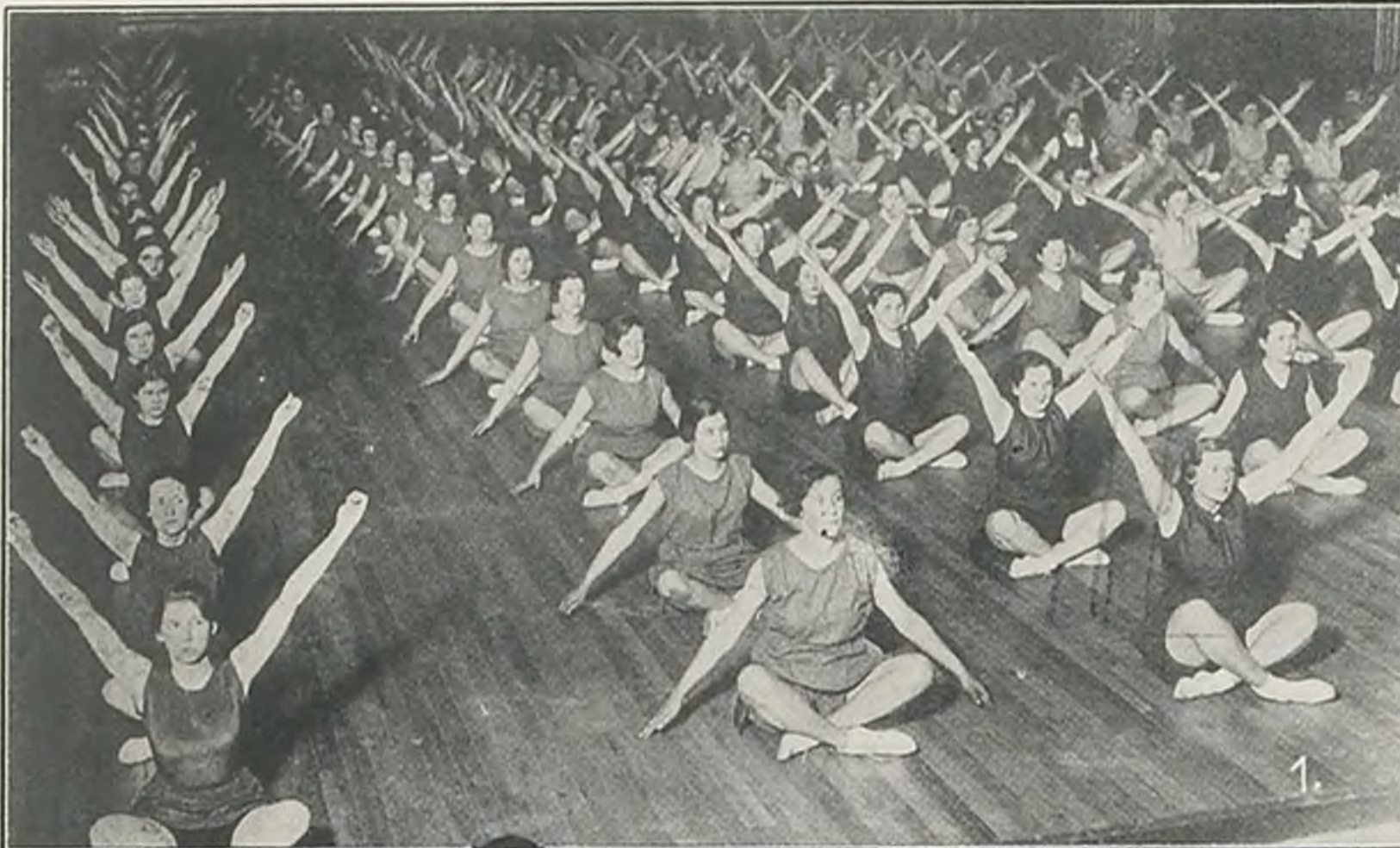

**MASS "KEEP FIT" DISPLAY BY GIRLS' CLUBS AT CHELTENHAM TOWN HALL**

Some 300 members of the Cheltenham United Girls' Clubs and affiliated "Keep Fit" classes took part in Cheltenham's first large scale "Keep Fit" display at the Town Hall last week. The galleries and platform were thronged with spectators, who followed the proceedings with great interest.

1.—Seniors in a "Keep Fit" movement. 2.—The Church Army Class. 3.—Juniors Class between 9 and 14 years of age. 4.— Another movement by Seniors. "Cheltenham Chronicle" Photographs. Copies 6½ x 4½ 1/-; 8½ x 6½ 1/9 each.





**BULB AND SPRING FLOWER SHOW AT WINCHCOMBE**

The annual bulb and spring flower show in connection with the Winchcombe Women's Institute was held at the Institute Room, Winchcombe, last week. The opening ceremony was performed by Mrs. F. M. Wickham, wife of the Rev. F. M. Wickham, formerly vicar of Winchcombe and now of Great Carlton, near Louth.

1.—Principal prize-winners. Dorothy Shekell, Miss I. White, Mrs. Shekell (winner of cup with bowl of hyacinths), Mrs. Shekell, senr.

2 and 3.—Members of committee.

4.—From left are Mrs. F. Adlard, Mrs. G. N. Reynolds (chairman), Mr. F. Adlard, and (in centre holding bouquet) Mrs. F. M. Wickham, with members of committee.

"Cheltenham Chronicle" Photographs. Copies 6 1/2 in. x 4 1/2 in. 1/-; 8 1/2 in. x 6 1/2 in. 1/9 each.

*Elizabeth Adams*  
of Cheltenham

**SCHOOL of BEAUTY CULTURE AND HAIRDRESSING . . . . .**

Prospectus from the Secretary, 101 PROMENADE, CHELTENHAM. Tel. 5034.





**PRETTY CHELTENHAM WEDDING**

The wedding took place at Christ Church, Cheltenham, on Saturday of Mr. Charles Ellson Taylor, son of Mr. and Mrs. C. Taylor, of The Ridge, Yatton, Somerset, to Miss Constance Alice Dale, daughter of Mr. and Mrs. E. C. Dale, of Haven, 34 Arle-road, Cheltenham. The bridal party.

"Cheltenham Chronicle" Photograph. Copies 6 1/2 in. x 4 1/2 in. 1/-; 8 1/2 in. x 6 1/2 in. 1/9 each.

**Wherever Society meets  
you will find the  
distinctive  
HUMBER**

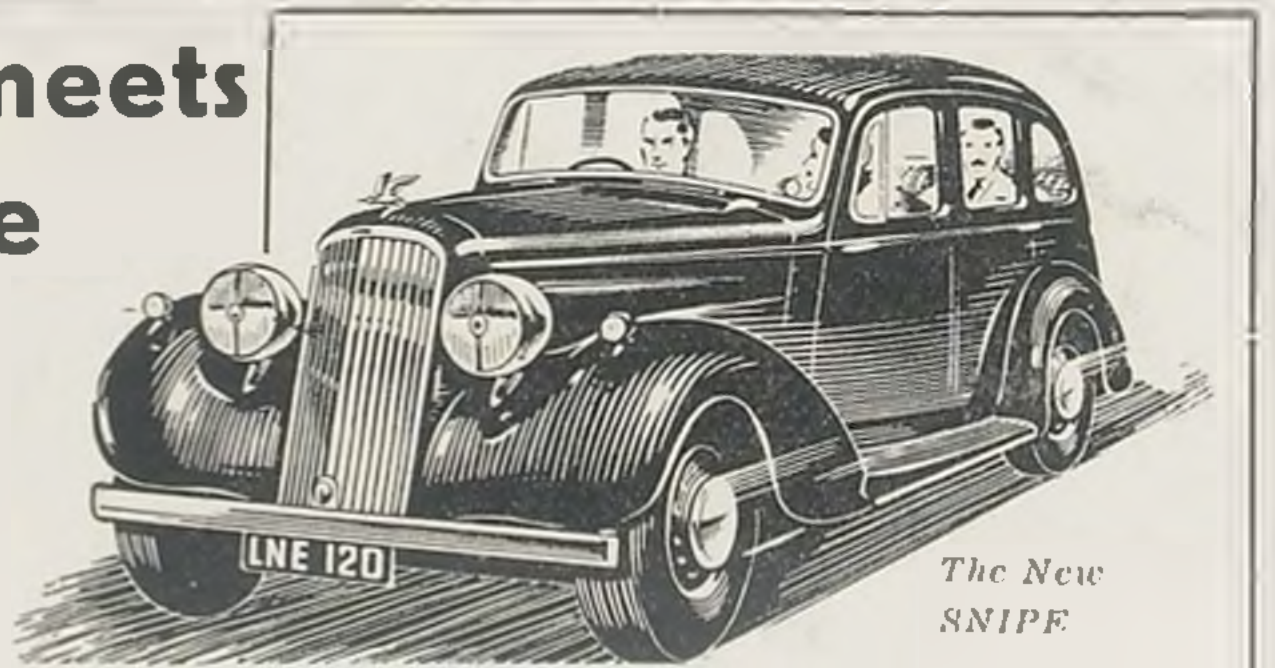

*The New  
SNIPE*

At any important function you are sure to find the distinctive Humber, for Royalty and Society have made these famous cars their first choice. Beautiful graceful lines . . . luxurious comfort . . . superb coachwork . . . handsome appointments . . . phenomenal performance . . . are but a few of the features that have made them leaders throughout the world for value, and the new Humber programme defies competition from any country.

**A NEW SNIPE . . . - £345**

20.9 H.P., £15.15 - TAX WITH  
'EVENKEEL' SUSPENSION

**A NEW 'SIXTEEN' - £330**

16.9 H.P., £12.15 - TAX, WITH  
'EVENKEEL' SUSPENSION

**A NEW SNIPE IMPERIAL £495**

26.8 H.P., £20/5- TAX, SIX BODY  
STYLES

**A NEW PULLMAN - £735**

26.8 H.P., £20/5/- TAX, FIVE BODY  
STYLES

**Demonstration Models now available at the---**

PRINCIPAL AGENTS  
AND COUNTY  
DISTRIBUTORS:—

**GROVE GARAGES**

COLLEGE ROAD  
CORNER, HIGH ST.  
CHELTENHAM





**A CHELTENHAM CRAFTSMAN**

Mr. Wm. Candy, of 3a Sherborne-place, Cheltenham, is the last of a Cheltenham family of china-riveters. His father taught him the trade in his Winchcombe-street shop. His work is so delicate, that he is able to rivet egg shells.



**ARMY RECRUITER F. C. MARTIN**

who for 17 years has been an Army Recruiter in Cheltenham, is retiring in April, having reached the age limit. He will then have completed 45 years' service with the Gloucestershire Regiment.



**KEITH FOLCA**

14 St. Paul's Street South, Cheltenham.



**MARION HANCOCK**

11 Little Herbert Road, Charlton Kings



**LAURA MARY PACK**

22 Granley Road, Cheltenham.



**DAVID FREEMAN**

Hill View, Gloucester Street, Painswick



**MARGARET BALLINGER**

5 Lyeworth Cottages, Bouncers Lane, Prestbury

**HAVE YOU ENTERED YOUR CHILD IN THIS NOVEL BEAUTY CONTEST?**

In conjunction with Navana, E. L. Ward, Ltd., Cheltenham, are endeavouring to find the EIGHT MOST BEAUTIFUL CHILDREN in CHELTENHAM and DISTRICT. The selection will be made by the public from photographs which will be exhibited at Wards, and the first prize is FIVE GUINEAS in cash, second THREE GUINEAS, and other prizes as well. Here are a few more entrants, and a selection will be published each week until the competition closes. Enter your child NOW -there is no entrance fee. Full details and entry form from E. L. Ward, Ltd., The Modern Store, Cheltenham.



**PAUL BOWLE**

1 North Holm, Winchcombe St. Cheltenham



# NEW OVENS AT OLDACRES



With every up-to-date Improvement for making Bread and Confectionery of perfect quality and appetising flavour.

**NEW VANS** To bring you promptly and in oven-fresh condition the first-class products of a First-class Bakery.



This splendid equipment is now operating to provide You with Bakery Products that will do credit to your table. The quality and flavour always found in our goods appeal to the housewife who relies upon bread as the nourishing basis of most meals.

May we have the pleasure of supplying you for a trial period? Our Telephone number is 2421.

**W. J. OLDACRE, Ltd.,** 3 & 4 LONDON ROAD, CHARLTON KINGS





**ANNUAL MEETING OF THE CHELTENHAM GIRL GUIDES' ASSOCIATION**

Lady Stuart Taylor, President, was in the chair at the above annual meeting, held on Saturday at Cheltenham Town Hall, and was accompanied by a number of ladies interested in the movement.

1.—Guide leaders.

2.—Some of the girl guides who provided tea for the party.

3.—From left: Lady Stuart Taylor, Mrs. Garland, Mrs. Janson Potts, who gave an address, Miss Bruce (County Commissioner), Mrs. W. L. Mellersh (North District Commissioner), Miss Trees (div. secretary).

"Cheltenham Chronicle" Photographs. Copies 6½in. x 4½in. 1/-; 8½in. x 6½in. 1/9 each.





19th ANNUAL DINNER OF THE 1/5th GLOUCESTERSHIRE REGIMENT IN CHELTENHAM

The 19th annual dinner and reunion of the 1/5th Battalion Gloucestershire Regiment was held at Boots Cafe, Cheltenham, on Saturday night, over 250 members from all over the county being present.

1. A general view of the room during dinner.      2. A section of the top table. Standing is Mr. R. M. Armstrong (hon sec. of the association).      3. One of the tables.

"Cheltenham Chronicle" Photographs. Copies 6 1/2 in. x 4 1/2 in. 1/-; 8 1/2 in. x 6 1/2 in. 1/9 each.

**WE CAN FIT**

LONG      SHORT      WIDE      NARROW

**EVERY FOOT**

**The New Spring Shoes are Here**

MELVILLE'S SHOES enjoy a long-standing reputation for their excellence in fitting, in design and in materials and workmanship. The choice of styles can be recommended to all who are seeking reliable and good-looking footwear at reasonable prices—from 12/11 to 45/- MELVILLE'S are agents for Lotus, Delta, Clark's, Church's "Arch Moulded," the Sir Herbert Barker Shoes and "Starrite" for children.

**W. J. MELVILLE LTD.**, Foot Fitting by X-Ray  
408 STRAND, HIGH ST.

London Qualified Chiropodist always in Attendance. Tel. Cheltenham 2715





**LICENSED VICTUALLERS' SERVICE AT EMMANUEL CHURCH, CHELTENHAM**

A united service for licensed victuallers', the first of its kind to be held in Cheltenham, took place on Sunday afternoon, at the invitation of the vicar (the Rev. H. A. Peel) of Emmanuel Church.

"Cheltenham Chronicle" Photograph. Copies 6½in. x 4½in. 1/-; 8½in. x 6½in. 1/9 each.



**CHELTENHAM LAND MARK GONE**

Cambray Spa Turkish Baths, formerly at the corner of Rodney-road and Orieland which has just been taken down. On the site of this and the adjoining photographer's studio is being constructed an extension of the Rodney-road car park.

"Cheltenham Chronicle" Photograph. Copies 6½in. x 4½in. 1/-; 8½in. x 6½in. 1/9 each

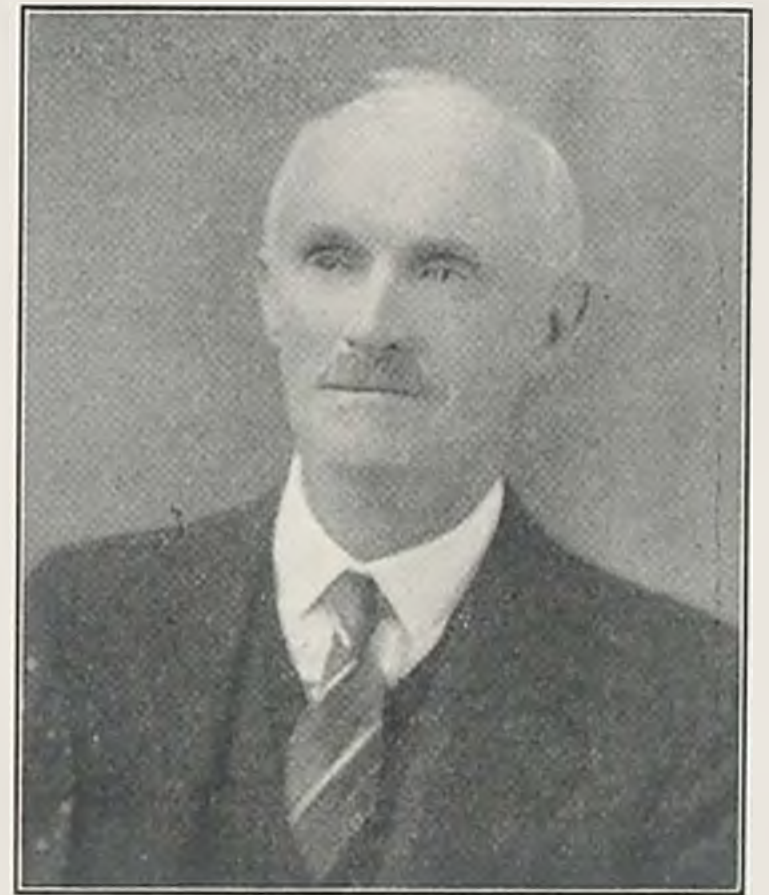

**MR. CHARLES H. REASON** of Viewlands, Brooklyn-road, Cheltenham, who died suddenly, aged 70 years. He was for many years a market gardener, but afterwards took a keen interest in housing and land development. He was a member of St. Andrew's Presbyterian Church.

The "Chronicle and Graphic" by post for any period is very acceptable to friends abroad. 6 months 6/6. 12 months 13/- including postage.





**CHELTENHAM ANNUAL BULB AND SPRING FLOWER SHOW AT Highbury Schools**

The women's section of the Cheltenham Labour Party held their sixth annual bulb and spring flower show at Highbury Schools, Grosvenor-street, Cheltenham, on Saturday afternoon.

1. Members of the committee.
2. Mrs. Caldicott holding a magnificent bowl of daffodils, which won the special prize for the best exhibit in the show.
3. Miss Clarence (hon. sec.), with Mr. John McCormick, who opened the show for Miss Ellen Compton, and Rev. Barbara Thomas.
4. Mrs. Keen, with her 1st prize bowl of hyacinths.

# ARMSTRONG SIDDELEY

with the New Balanced Drive

The new "Balanced Drive" gives a new conception of modern road travel. Safe and silent, the Armstrong Siddeley range for 1938 is outstanding in comfort and luxury.



17 h.p. Touring Saloon £475 (ex works)

The new range of Armstrong Siddeley cars is notable for the beauty and luxury of its coachwork. Clean distinctive lines reflect the high performance of cars with the new "Balanced Drive."

COUNTY  
DISTRIBUTORS:

**REGENT MOTORS**  
G. READINGS LTD

14 h.p., 17 h.p.,  
25 h.p.  
Priced from £320.

**REGENT STREET, CHELTENHAM**

TEL.  
3041.



# THE CHELTENHAM CHRONICLE AND GLO'SHIRE GRAPHIC

With Which is Incorporated the "Cheltenham Looker-On"  
SATURDAY, MARCH 19, 1938.

GRATIS SUPPLEMENT  
No. 1942.

## THE OPERA HOUSE

**NEXT WEEK:**—Continuous performance from 2.15. The Laugh Sensation of the Year—Stanley Lupino, Laddie Cliff, Max Baer, Claire Luce, Judy Kelly in "OVER SHE GOES." "If you are after a jolly evening you will be well satisfied"—"Daily Mail." Also Russell Gleason, Virginia Carroll in "A TENDERFOOT GOES WEST," a roaring riot of laughs and thrills, and full supporting programme.

## PALACE

HEAR 'Phone 2553. HERE  
2.15 Continuous 10.30  
MON., 21st MARCH and Week:  
WILLIAM POWELL and  
MYRNA LOY in  
"DOUBLE WEDDING"  
(U)  
(At: 3.33 — 6.19 — 9.5 Daily)  
Also —  
Larry Crabbe in Zane Grey's  
"FORLORN RIVER"  
(U)  
28th and week: Gary Cooper and  
George Raft in "Souls at Sea"  
(A).

## THE DAFFODIL

'Phone CHELTENHAM 3360  
2.15 Continuous 10.30  
MONDAY, MARCH 21st:  
For One Week:  
JOAN CRAWFORD  
in  
"THE BRIDE WORE RED"  
with FRANCHOT TONE  
An Intriguing Tale in a  
Beautifully Produced Film.  
2.30 — 5.35 — and 8.45  
Conrad Nagel and Eleanor Hunt  
in  
"THE GOLD RACKET"  
A Grand Tale of Gold Smugglers  
4.15 and 7.25  
Pathe Super Cazette  
2.15 — 5.20 — and 8.30.

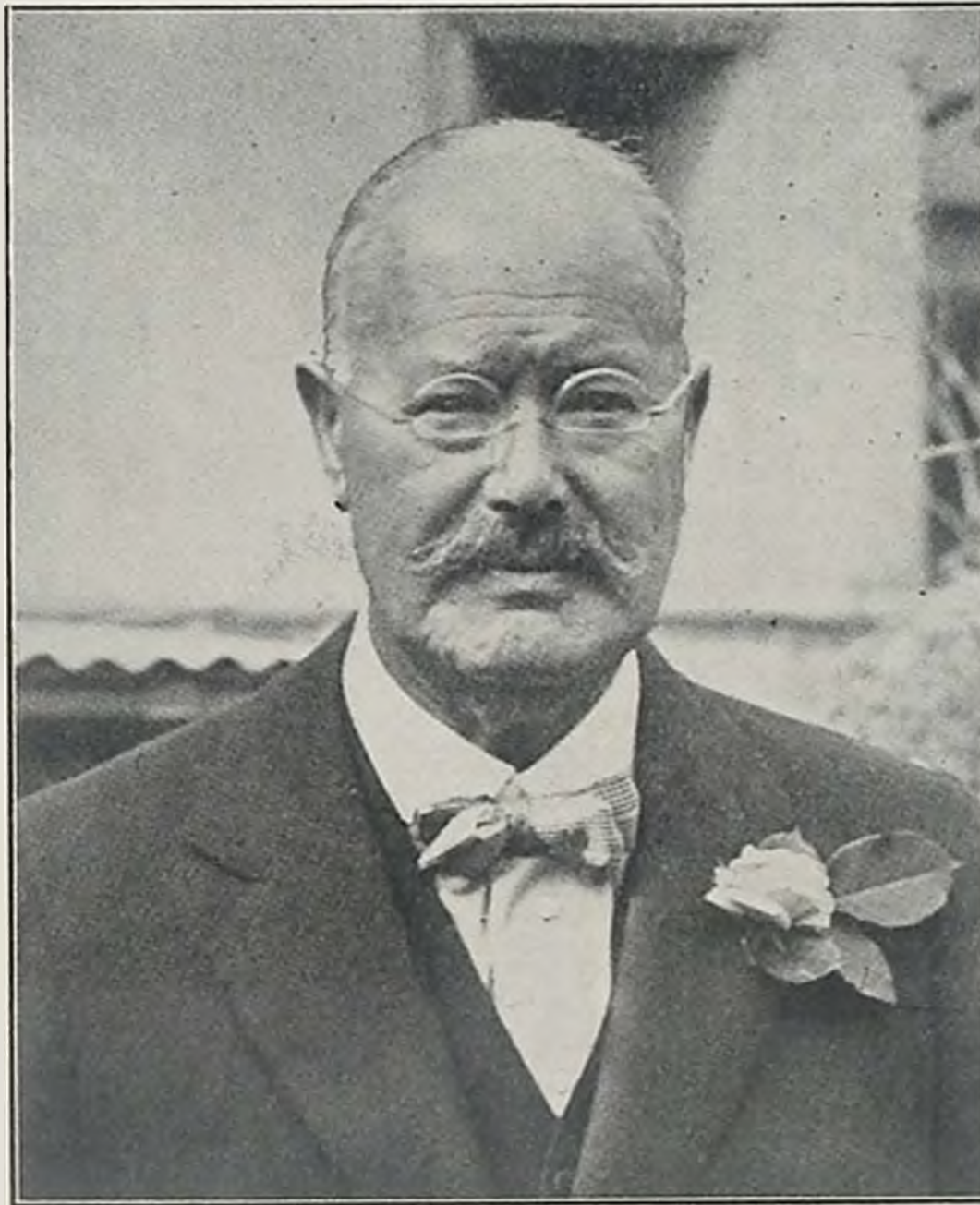

MR. THOMAS J. KING,

of 4 Columbia-place, Cheltenham, who died on Tuesday, aged 81 years. He was on the staff of Messrs. Ticehurst for over 50 years and was clerk to the Lord of the Manor of Cheltenham.

## COLISEUM

Week: 21st MARCH.  
From 2.15 p.m.  
STARS OF TO-MORROW ON  
THE SCREEN TO-DAY in  
"NEW FACES OF 1937"  
Grand Spectacular Screen  
Carnival  
(2.30 — 5.40 — 8.50)  
— Also —  
The Rousing Out-Door Drama  
"BORDER CAFE"  
with Harry Carey  
(4.10 — 7.20)  
British Movietone News  
2.15 — 5.25 — 8.35)  
Week 28th March: "Victoria the  
Great."



MONEY — RIDE A

## RALEIGH

Roadsters, Tourists, Sports  
and Safety Models. Prices  
from £5/10/0 or Terms. See  
our windows and Remember  
Our Service After Sales is  
the Best in the County.

Authorised Agent:—

## A. H. HAMLEN

The Cycle Specialist  
200-1 High St., Cheltenham



RYDER - REX NUTS  
five cwts. only  
delivered - - 12/-

'Phone 3605

A. RICHES & CO.,  
REGENT ST., CHELTENHAM



## THE 'SPA' BICYCLE

Unequaled Value

Gent's Roadster	£3-7-6
Lady's Model	£3-14-6
Juvenile Models from	35/3
or 2/- WEEKLY.	

CHELTENHAM CYCLE CO.,  
82 STRAND



BEAUTIFUL  
MEMORIALS

E. A. EMMS  
HALES ROAD  
CHELTENHAM

Tel. 2391. Est. over 50 years.

DALE.FORTY and C.L. LTD for the BEST PIANOS



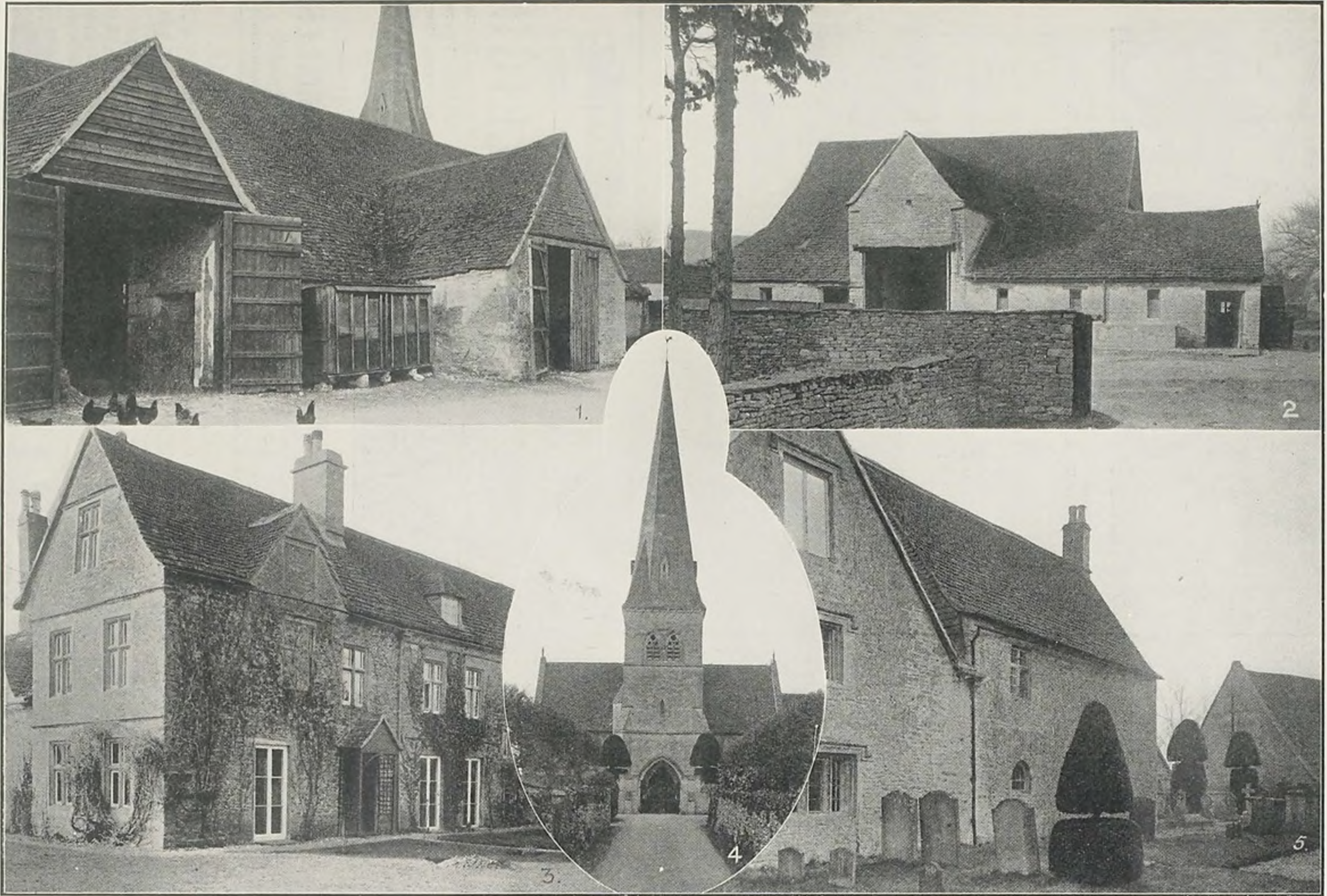

**PICTURESQUE GLOUCESTERSHIRE—SIDDINGTON, NEAR CIRENCESTER**

Siddington is a small parish about a mile south of Cirencester. It was formerly two parishes, Siddington St. Mary and Siddington St. Peter, and was thus described by Rudder in 1779. Both parishes then had churches, with the same patron and incumbent, but only one church is now standing, that of St. Peter. This church has fine examples of Norman work, but it was very much restored in 1875. The living is a rectory in the gift of the Lord Chancellor. Dr. George Bull, a Bishop of St. David's, once rector of this parish, records that the ages of ten of the parishioners whom he buried made about 1,000 years, and two of them were 123 years old each.

1. A fine old tithe barn on Church Farm. It adjoins St. Peter's Church and has some very distinctive features.  
 2. Another fine old Cotswold barn.  
 3. Plummers Farm.  
 4. St. Peter's Church from the church drive.  
 5. A corner of the churchyard, showing the end wall of tithe barn on right.

"Cheltenham Chronicle" Photographs, Copies 6½in. x 4½in. 1/-; 8½in. x 6½in. 1.9 each.





**OVERSEAS LEAGUE (CHELTENHAM CENTRE) ANNUAL LUNCHEON AT QUEEN'S HOTEL**

Viscount and Lady Bledisloe attended the annual luncheon of the Overseas League at the Queen's Hotel, Cheltenham, on Saturday, and Viscount Bledisloe made an impressive speech. Some of the principal members present. From left, Mr. J. E. Webster, C.S.I., C.I.E., Miss G. E. Jackson (Assistant Hon. Secretary), Mrs. Charles Parker, Miss Ferguson, Mrs. Lipson, Mr. D. L. Lipson, M.P., Mr. J. F. P. Taylor (Hon. Treasurer), Miss E. M. Luard (Hon. Secretary), Col. J. C. Tabor, Viscount Bledisloe, Lady Bledisloe, Ald. J. H. Trye, (Mayor of Cheltenham), Mrs. J. H. Trye.



**CARAVAN MISSION TO VILLAGE CHILDREN: ANNUAL RALLY IN CHELTENHAM**

On Saturday the above mission held their annual Prayer Circle Rally in Cambray Baptist Church, Cheltenham. Tea was served to three hundred children and friends in the afternoon and later Mr. Hugh Redwood spoke to a packed audience. Top. Tea in the Schoolroom at Cambray.

Below.—Mr H. Redwood with the Evangelists. From left are Messrs. T. G. Mount, R. T. Garwood (General Secretary), W. A. Jones, F. W. Ecroyd, Hugh Redwood, A. E. Hopley, Adj. I. Milligan, S.A. (Cheltenham), T. G. Lewis, G. U. Roberts.

"Cheltenham Chronicle" Photographs. Copies 6½in. x 4½in. 1/-; 8½in. x 6½in. 1/9 each.





**BLACK AND WHITE MOTORWAYS LTD., ANNUAL STAFF BALL**

Nearly five hundred dancers were present on Friday night at Cheltenham Town Hall at the annual ball of the Black and White Motorways, Ltd. Two bands were engaged, one at each end of the hall. Big parties came from all the associated companies, London, Chepstow, Bristol, Birmingham and Gloucester, and directors of the company, Messrs. O. C. Power, R. G. Pittard and R. Dixon were present.

Top.—An official group containing the directors and personal friends of the management. Below.—Another merry party of dancers.

"Cheltenham Chronicle" Photographs. Copies 6½in. x 4½in. 1/-; 8½in. x 6½in. 1/8 each.

Send the "Chronicle" to Your Friends Abroad.





**V.W.H. (EARL BATHURSTS') POINT-TO-POINT STEEPLECHASES AT SIDDINGTON, NEAR CIRENCESTER**

A large crowd much enjoyed the racing at this popular point-to-point meeting on Wednesday.

- |  |  |   |
|--|--|---|
| 1.—A fence in Adjacent Hunts Race.                       | 6. Viscount Knutsford, M.F.H., who acted as judge.   | 9. Maj. R. K. Hewer (7th Hussars).                                      |
| 2.—Miss L. Sprot, Miss E. Macleay, and Miss J. Sprot.    | 7. Mrs. Keyworth, Admiral F. A. Marten, Mrs. C. Heber Percy, and Mr. A. A. Sidney Villar.    | 10.—Messrs. Rickards, E. G. Clifford, Leslie Lees, and W. E. Midwinter. |
| 3.—Miss E. Allen, Mrs. Allen, Miss R. Allen.             | 8.—A fine finish in Adjacent Hunts Maiden Race between Vanity IV. (winner) and Swallow Ford. | 11.—Mr. and Mrs. Kay Fenton, Miss Allen and Mr. Phelps.                 |
| 4.—Second from left Mrs. Sprot, General and Mrs. Napier. |  | 12.—Mrs. Butler, Miss Butler and Mr. H. G. Norman.                      |
| 5.—Mrs. A. S. Wills and Lady Cripps.                     |  |   |





**CHELTENHAM V.A.D. NURSES WIN THE COUNTY CUP**

At the county Competitions of the Gloucestershire branch of the British Red Cross Society at Gloucester on Saturday, Cheltenham Team (Glos. 46) won the County Cup and other awards.  
 Back Row: Mrs. E. Davies, Mrs. G. Muckleroy, Sister N. Young, Mrs. L. Keen, Miss M. Cox.  
 Front Row: Mrs. T. Newman, Miss I. Sheppard, Miss A. Muckleroy (leader), Miss H. Morse, Miss O. Sheppard.



**CHELTENHAM DARTS LEAGUE FINAL AT EMPIRE HALL**

The final match between teams from The Old Anchor, High-street, and the Mitre Inn, was played on Tuesday before a large crowd. Old Anchor won.

Top.—The Old Anchor Team.

Below.—The Mitre team and supporters.

Cheltenham Chronicle " Photographs. Copies 6½in. x 4½in. 1/-; 8½in. x 6½in. 1/9 each.





**COL. G. A. AND MRS. PEAKE'S DAUGHTER CHRISTENED**

Over fifty friends attended the christening at Christ Church on Saturday. Miss Peake (aunt), Mrs. Stuart Marshall (godmother), Col. G. A. Peake, Mrs. Peake (with her daughter), Archdeacon F. W. Sears, Mrs. Laird (godmother).



**ROY FOX**

who appears with his Famous Band at the Town Hall, Cheltenham, on Wednesday next for Concert at 7 p.m. (Tickets 2/6 & 1/6), followed by a Gala Dance 9.30 to 2 a.m. (3/6 Single, 6/- Double). The Agents are Dale, Forty and Co., Ltd., The Promenade. Tel. 5102. Tickets limited—early application advised.



**DAVID COX**  
370 Gloucester-road,  
Cheltenham.



**TERENCE PERRETT**  
46 Swindon-road,  
Cheltenham



**DENIS MALVERN**  
Ashton, Naunton-lane,  
Cheltenham.



**MARGARET BALLINGER**  
Knapp Cottage, London-road,  
Cheltenham.

**ANOTHER FINE SELECTION OF BEAUTIFUL CHILDREN**

Here are a few more competitors in the novel Child Beauty Contest organised by E. L. Ward, Ltd., Cheltenham, with Navana to find the EIGHT MOST BEAUTIFUL CHILDREN in CHELTENHAM and DISTRICT. This contest is already proving very popular, and every proud mother should enter her children for there are valuable cash prizes (first £5). Judging will be made by the public from photographs which will be exhibited in Ward's studio. There is no entrance fee, and full details and entry form can be obtained from E. L. Ward, Ltd., The Modern Store, Cheltenham.



**JEAN THOMAS**  
The Park Nursing Home,  
Cheltenham.



**MICHAEL FENNER**  
Maryville, Okus-road,  
Charlton Kings.

Further selections will be published each week until the competition closes.



# JAEGER

for Town  
and Country



Equally smart for the Town and Country are these delightfully styled JAEGER Occasional Coats selected from the Spring Collection of SHIRERS AND LANCES

A completely new range in the season's fashionable shades of Clover, Moss Green, Tiger Gold, Scarlet, Niger, and Navy will be featured during our SPECIAL JAEGER WEEK from March 21 to 26.

PRICED 3 and 4 GNS.

In other departments, too, lovely JAEGER Wear is awaiting your choice. . . .

**SHIRERS & LANCES**  
FORMERLY SHIRER & HADDON LTD. & JOHN LANCE & CO. LTD. LTD.

PROMENADE  
and  
CLARENCE ST.  
CHELTENHAM

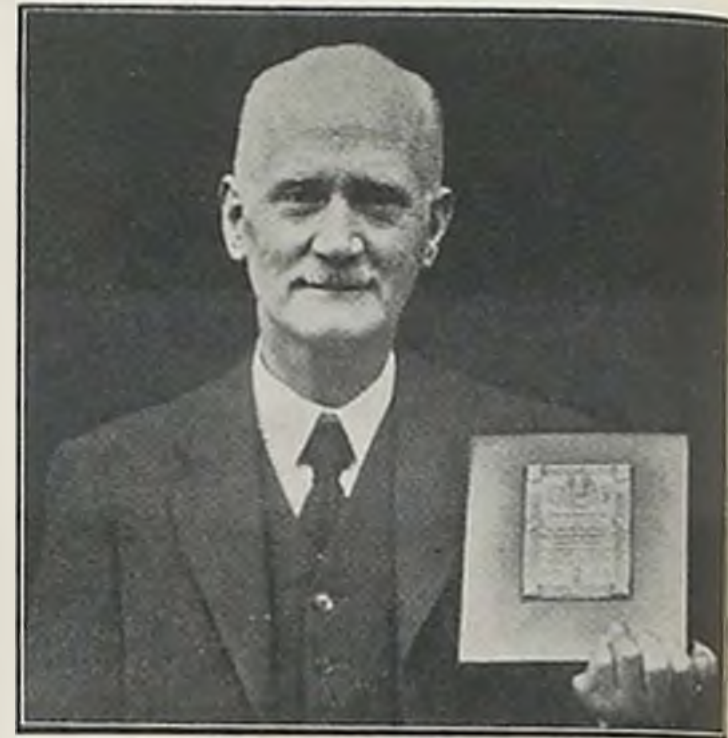

**MR. S. G. COX.**  
of Cheltenham Cycle Co., Cheltenham, who has received a handsome silver plaque from the Raleigh Cycle Co., Ltd., in recognition of 37 years' association with the company.



**MRS. MABEL GRIST**  
of High-street, Winchcombe, who has been appointed a county J.P. She is the eldest daughter of Rev. Wright Shovelton, of Evesham.

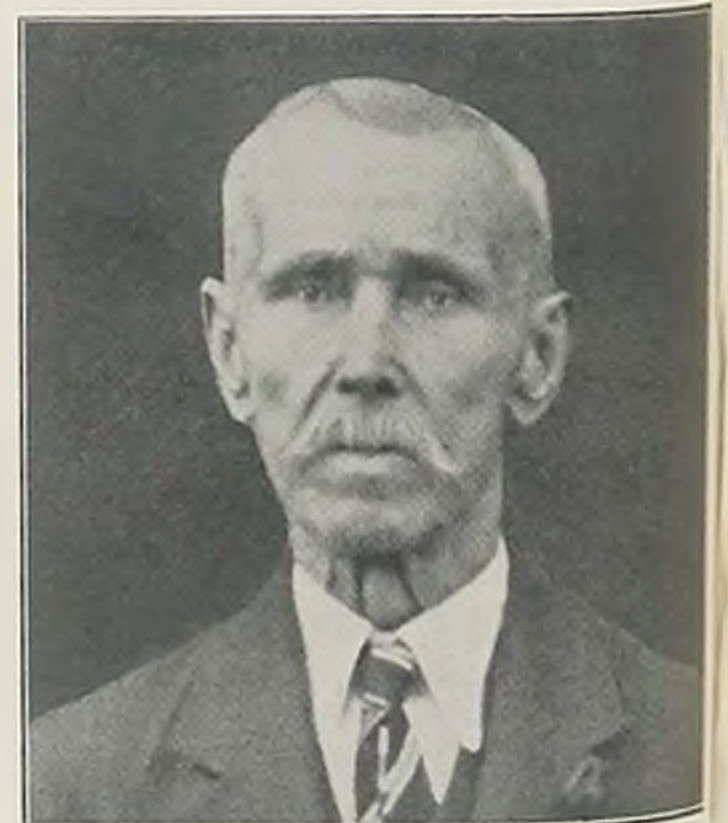

**MR. GEORGE PRICE**  
of Clyde House, Station-street, Cheltenham, who died on March 10 in his 81st year. He was for some years a Corporation employee.



# THE CHELTENHAM CHRONICLE AND GLO'SHIRE GRAPHIC

With Which is Incorporated the "Cheltenham Looker-On"  
SATURDAY, MARCH 26, 1938.

GRATIS SUPPLEMENT  
No. 1943.

## THE OPERA HOUSE

NEXT WEEK: 6.30 Twice Nightly 8.40, Reg. A. Maddox presents  
**"HIGH SPEED VARIETY"**  
with another phenomenal cast of well-known Variety Artists, including G. H. ELLIOTT, the Famous Chocolate Coloured Coon.  
Box Office Now Open. Tel. 5144-5.

## PALACE

HEAR 'Phone 2553. HERE  
2.0 Continuous 10.30  
MON., 28th MARCH and Week:  
CARY COOPER and  
GEORGE RAFT in  
**"SOULS AT SEA" (A)**  
with  
Francis Dee & Virginia Weidler  
(At: 3.18 6.16 — 9.14 Daily)  
— Also —  
Edward Rigby and Betty Ann  
Davies in  
**"UNDER A CLOUD"**  
(A)

## THE DAFFODIL

Phone CHELTENHAM 3360  
2.15 Continuous 10.30  
MONDAY, MARCH 28th  
For One Week:  
**"THE SQUEAKER"**  
Edgar Wallace's Greatest  
Thriller. Starring  
EDMUND LOWE  
ANN TODD  
And an All-Star Cast in a Fine  
British Production  
3.35 — 6.15 — and 9 o'clock  
**"MEN OF STEEL"**  
Stark Drama: Thrilling Romance  
with Grant Withers  
THE GRAND NATIONAL 1938  
BY PATHE.

LEADING  
THE WAY IN  
HOUSE  
WARMING



### DERBY BRIGHTS

Why not have a trial five  
cwt., only 11/9 delivered

Phone 3605

**A. RICHES & CO.,**  
RECENT ST., CHELTENHAM



MR. ARTHUR GOODHART PITE, M.C., M.A.  
headmaster of Cheltenham College, who died with tragic  
suddenness while speaking at a dinner in Taunton on March  
17. He was 42 years of age and leaves a widow and five  
children.

Photograph by W. H. Cummings, Weymouth.



## THE 'SPA' BICYCLE

Unequalled Value

Cent's Roadster ..... £3-7-6  
Lady's Model ..... £3-14-6  
Juvenile Models from .. 35/3  
or 2 WEEKLY.

**CHELTENHAM CYCLE CO.,**

82 STRAND

## COLISEUM

Week: 28th MARCH.  
From 2 p.m. Daily  
The Screen's Supreme Triumph  
**"VICTORIA THE GREAT"**  
with ANNA NEACLE,  
ANTON WALBROOK  
(Times: 2.15 : 5.25 : 8.35)  
— Also —  
**"TEXAS SERENADE"**  
with Gene Autry  
(Times: 4.10 : 7.25)  
British Movietone News  
(2.0 : 5.15 : 8.20)

*Save!*

MONEY — RIDE A

## RALEIGH

Roadsters, Tourists, Sports  
and Safety Models. Prices  
from £5/10/0 or Terms. See  
our windows and Remember  
Our Service After Sales is  
the Best in the County.

Authorised Agent:—

## A. H. HAMLEN

The Cycle Specialist  
200-1 High St., Cheltenham



BEAUTIFUL  
MEMORIALS

**E. A. EMMS**

HALES ROAD  
CHELTENHAM

Tel. 2391. Est. over 50 years.

**DALE FORTY and Co. Ltd** For the **BEST PIANOS**





**PRETTY WEDDING AT BISHOP'S CLEEVE**

The marriage took place at Bishop's Cleeve Church on Saturday of Mr. Edmund John Hands, son of the late Mr. E. Hands and of Mrs. Hands, of Watendlath, Bishop's Cleeve, to Miss Annie Augusta Lawrence, daughter of Mr. and Mrs. F. J. Lawrence, of Cheltenham-road, Bishop's Cleeve. The bridal party.

"Cheltenham Chronicle" Photograph. Copies 6½in. x 4½in. 1/-; 8½in. x 6½in. 1/9 each.

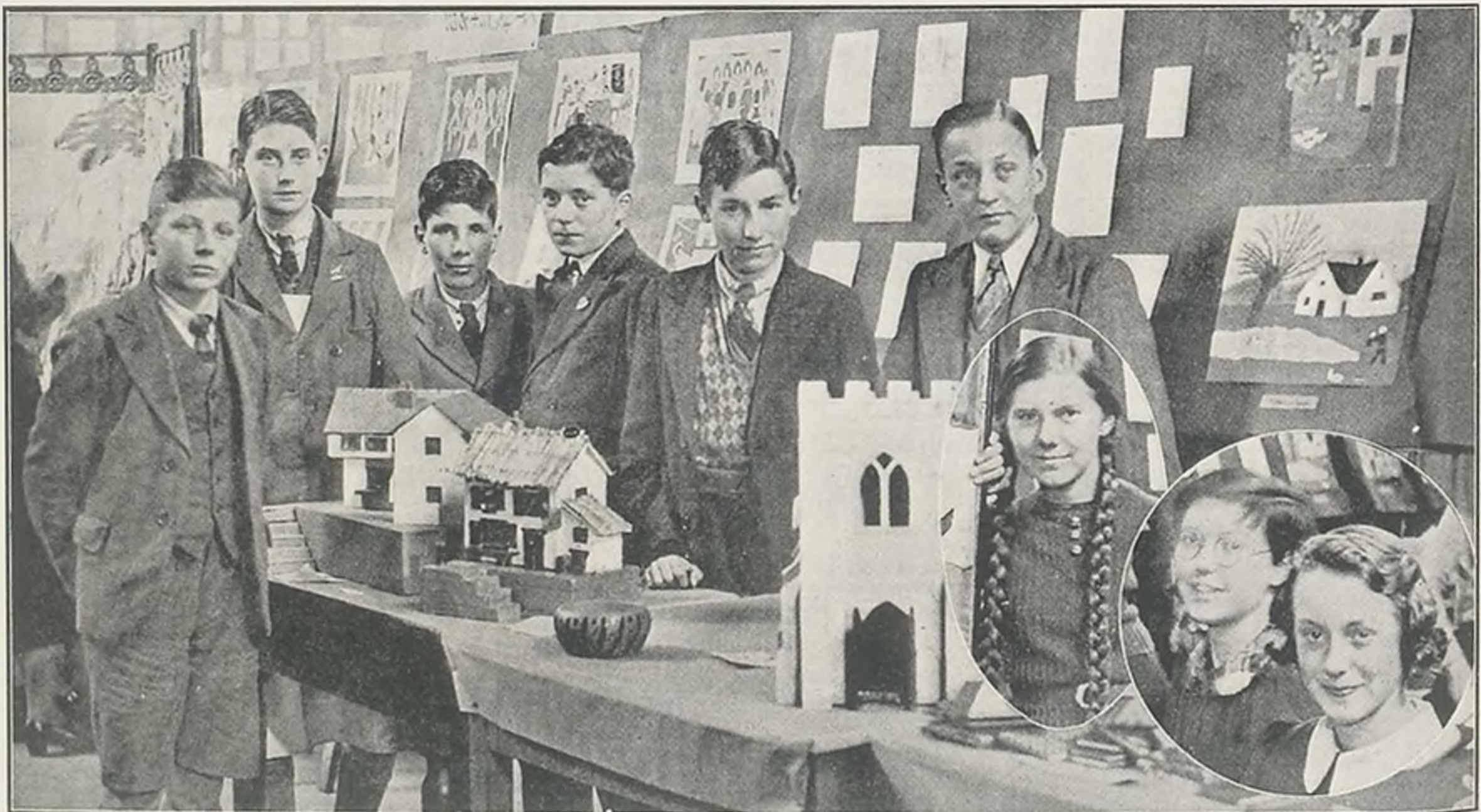

**CLEVER WORK BY SCHOLARS**

Naunton Park Senior Schools were "open" on Friday for the inspection of the scholars' handiwork by parents and friends. Some of the boys showing their work and (inset) three of the girls who have helped make a large Kipling screen.

"Cheltenham Chronicle" Photographs. Copies 6½in. x 4½in. 1/-; 8½in. x 6½in. 1/9 each.





**CHELTENHAM RUGBY FOOTBALLER MARRIED**

The wedding took place on Saturday at SS. Philip and James' Church, Cheltenham, of Mr. Leslie E. M. Goddard, son of Mr. and Mrs. Arthur Goddard, of 10 Morley-terrace, Fairhaven-road, Cheltenham, to Miss Kathleen M. Clifton, daughter of the late Mr. H. Clifton and of Mrs. Clifton, of Colenso, Gratton-road, Cheltenham. The bridal party leaving the church. "Cheltenham Chronicle" Photograph. Copies 6½ x 4½ 1/- each; 8½ x 6½ 1/9 each.



**KERINOFF'S ANNIVERSARY DANCE**

Kerinoff's Carnival Dance was held at St. Gregory's ballroom on Friday to celebrate the second anniversary of his Cossack Band and was a brilliant success. The band were in their best form, and rendered all the modern numbers in strict dancing tempo, thus being responsible for the great pleasure the large company derived from the dancing. Kerinoff's address is 6 Orrisdale-terrace, Cheltenham. "Cheltenham Chronicle" Photograph. Copies 6½in. x 4½in. 1/-; 8½in. x 6½in. 1/9

**WEDDING, Etc., PHOTOGRAPHS**

If you require the attendance of the Chronicle and Graphic photographer at a wedding or any similar event, please give ample notice.



**MR. WALTER LARGE**  
of Woodbine Cottage, Bushcombe-lane, Woodmancote, a Post Office telegraph linesman, who was killed on Saturday when he fell from a ladder in Paragon-terrace, Cheltenham. He was 36.



**A COTSWOLD DOVECOTE**

This picturesque dovecote stands in a farmyard adjoining Dowdeswell Church and is one of the favourite subjects for sketching and painting in the vicinity of Cheltenham.

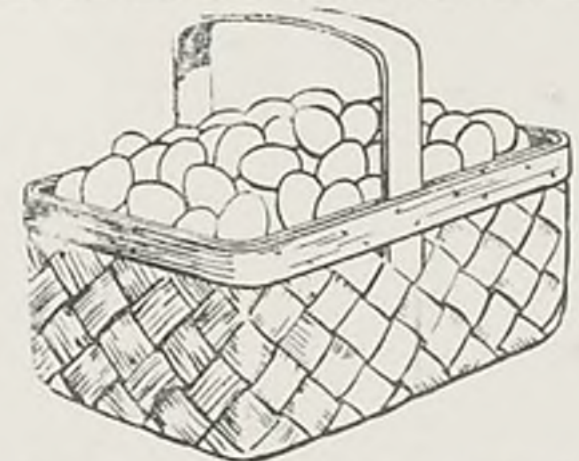

**BASKETS LIKE THIS**

arriving for

**EGG DAY**

on **THURSDAY NEXT, March 31**

**WILL BE MOST THANKFULLY RECEIVED — AND SO WILL EVEN SINGLE EGGS.**

They may be left at the General Hospital, Eye Hospital or the Gloucestershire Dairy, Promenade. **MANY THANKS IN ADVANCE.**





**LAST TRIBUTES TO MR. T. J. CRAIG**

The widespread esteem in which Mr. Thomas John Craig was held was expressed by the large and representative congregation at his funeral service on Saturday at St. Gregory's (R.C.) Church.

- |  |  |  |
|--|--|--|
| 1. Mourners leaving the church.  | 7. Messrs. I. D. Yeaman and E. W. Deacon.  | 11. Representatives of Cheltenham and Gloucester Building Society. |
| 2 and 3.—Mr. F. J. Sewell and Mr. R. Yeend representing Cheltenham Cricket Club. | 8.—Messrs. E. M. Yeend and S. C. H. Dix.   | 12 and 13.—Members of the staff of Royal Insurance.                |
| 4.—Messrs. H. G. Lyne and C. E. Wilkins  | 9 and 10.—The congregation leaving church. | 14.—Ladies representing the Cheltenham Amateur Operatic Society.   |
| 5.—Mr. E. L. Ward and H. Singleton.  |  |  |
| 6—Mourners leaving church.   |  |  |

"Cheltenham Chronicle" Photographs. Copies 6½in. x 4½in. 1/-; 8½in. x 6½in. 1/9 each.





**PRESENTATION TO MR. V. W. YORKE, M.F.H., BY FARMERS OF THE LEDBURY HUNT**

At a meet at Corse Lawn of the Ledbury Hunt last week a silver salver on which 315 subscribers' names were engraved was presented to the retiring Master, Mr. V. W. Yorke.

- 1.—A section of the crowd at the presentation.
- 2.—Two young followers ready to be off.
- 3.—The presentation of the salver by Mr. H. W. Surman (on right), chairman of Farmers Committee. Members of committee are standing behind.
- 4.—Lord and Lady Somers and the Hon. Elizabeth Somers.
- 5.—Mr. C. F. Parsons, M.R.C.V.S.
- 6.—Mr. J. Shepherd.
- 7.—The field moving off.





**CHELTENHAM BRANCH OF BRITISH LEGION MEETING AT TOWN HALL.**

A special quarterly meeting of the British Legion members was held on Tuesday evening at the Pillar Room of the Town Hall. Members of the platform party and other officers. Standing, from left: Col. A. B. Skinner, Lt.-Col. S. E. Norris, Mr. T. E. Bateman (hon. treasurer), Col. L. R. Schuster, Major F. E. Gurney, Mr. A. E. Ramsdale. Seated: Brig.-Gen. H. C. Potter, Admiral C. F. Thorp (county chairman), Gen. Sir Henry Thuillier (chairman), Capt. G. H. Linnell Brown (hon. secretary), Lt.-Col. J. F. Tarrant (vice-chairman).

"Cheltenham Chronicle" Photograph. Copies 6½in. x 4½in. 1/-; 8½in. x 6½in. 1/9 each.



**THEOSOPHICAL SOCIETY AMATEUR PLAYERS IN A MASQUE**

The Theosophical Order of Service Amateur Players produced a masque entitled "The Seven Pillars," by Daisy Grove, at the Town Hall, Cheltenham, on Tuesday evening. The company, who represented the Rays and the Planets.

"Cheltenham Chronicle" Photograph. Copies 6½in. x 4½in. 1/-; 8½in. x 6½in. 1/9 each.





**ANNUAL BANQUET OF CHELTENHAM CHAMBER OF COMMERCE**

Members of the top table at the annual banquet at Cheltenham Town Hall on Friday night. Standing, from left: Mr. E. Baring, Mrs. Dyer, Mr. B. J. Dyer (Tewkesbury), Mrs. P. O. Seacome, Mr. Marcus Hazlewood, Mr. P. C. Loftus, M.P. for Lowestoft, Mr. D. L. Lipson, M.P., Mr. R. O. Seacome, Mrs. Clark, Mr. Clark (Stroud). Seated: Mrs. Lipson, the Mayor of Cheltenham (Ald. Capt. J. H. Trye), Mrs. Midwinter, Mr. H. F. Midwinter (chairman), Mrs. J. H. Trye, the Mayor of Tewkesbury (Ald. R. A. Gaze), Mrs. E. Baring.

"Cheltenham Chronicle" Photograph. Copies 6in. x 4in. 1/-; 8in. x 6in. 1/9 each.



**PAMELA WILLIAMS**  
50 Townsend Street,  
Cheltenham.



**JENIFER DIXON**  
Hawthorne, Southern Road,  
Cheltenham.



**GRAHAM PALFREY**  
The Leigh, Coombe Hill,  
Nr. Cheltenham.



**DEREK BRIMFIELD**  
60 Marle Hill Parade,  
Cheltenham.



**HAZEL JENKINS**  
Cartref, Clevemount Road,  
Cheltenham.

**NAVANA**

**CHILD BEAUTY CONTEST**

Owing to the great popularity of this interesting competition to discover Cheltenham's eight most beautiful children, it has been decided to extend it until April 23rd.

There is no entrance fee, and valuable cash and other prizes are offered.

Full details and entry form can be obtained from  
**E. L. WARD, LTD.,**

**CHELTENHAM'S MODEL STORE**

Here are six more entrants, and a further selection will be published each week until the competition closes.



**ANN BUTLER**  
4 Croft Road, Charlton Kings,  
Nr. Cheltenham





**ANNUAL MEETING AT CHELTENHAM WINCHCOMBE-STREET GIRLS' ORPHANAGE**

The platform party at the above meeting. From left: The Rector of Cheltenham (the Rev. J. B. Goodliffe), Mr. N. Shelmerdine, Miss M. S. Burton (hon. secretary), Mr. W. Folds-Peacock (hon. treasurer), Mrs. Atwell Lake, Brig.-General H. C. Potter. "Cheltenham Chronicle" Photograph. Copies 6in. x 4in. 1/-; 8in. x 6in. 1/9 each.

TO FIT INTO EVERY PICTURE . . .

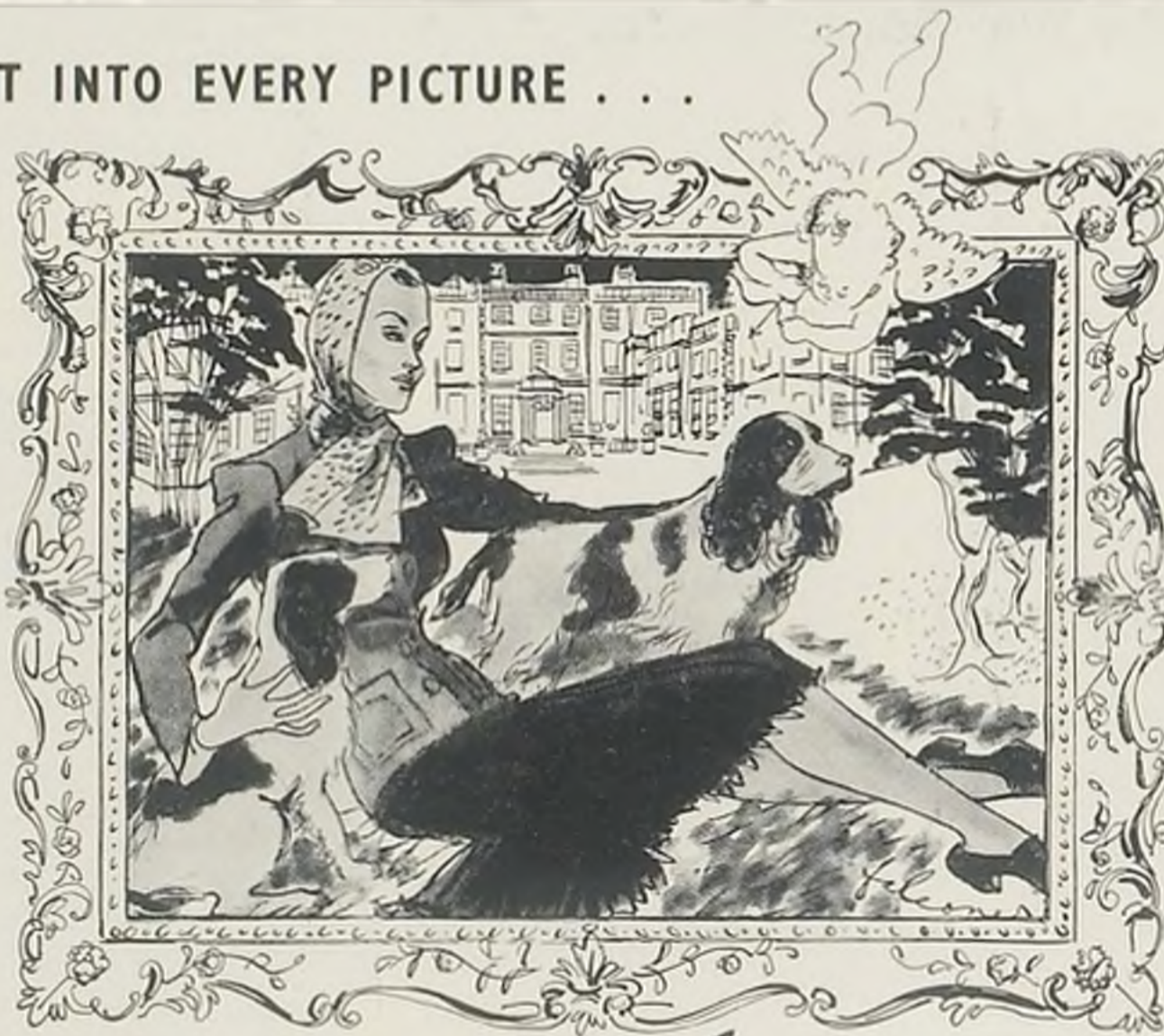

**A PAIR OF Aristoc**

Aristoc have been matchmaking! There are wonderful new shades — tans, coppers and spices—to match the new season's colours—to tune with every mood — every activity — every picture you make of your charming self.

The Aristocrat of Silk Stockings 3/11 — 10/6



Registered Trade Mark

**SHIRERS & LANCES LTD**

THE PROMENADE & CLARENCE ST., CHELTENHAM

Visit the **SPRING FESTIVAL** opening **MARCH 28th**



**REV. J. E. COWLEY**

who was inducted vicar of Holy Trinity Church, Tewkesbury, on Wednesday by the Bishop of Gloucester. He was formerly of Basingstoke and organising secretary of the Colonial and Continental Church Society.

**Shakespeare  
MEMORIAL THEATRE  
STRATFORD-UPON-AVON  
SHAKESPEARE FESTIVAL**

April 11th to September 24th, 1938  
Performances by

**The Stratford-upon-Avon Festival Co.**

Director: B. Iden Payne.

Nightly at 8, Mats., Wed. & Sat. 2.30

Reserved Seats: 2s. 6d. to 8s. 6d.

(Change of Play each Performance.)

Apply: Box Office, Memorial Theatre

Phone: Stratford-upon-Avon 2271 & 2272.

**BOX OFFICE OPENS MONDAY, NEXT.**

Printed and Published as a Gratis Supplement by the Cheltenham Newspaper Company, Ltd.