

THE CHELTENHAM CHRONICLE AND GLO'SHIRE GRAPHIC

With Which is Incorporated the "Cheltenham Looker-On."
SATURDAY, JULY 1, 1939.

GRATIS SUPPLEMENT
No. 2,009

THE OPERA HOUSE

Next Week: Nightly at 8.0 (Friday 8.15), Matinee Thursday at 2.30.
Derek Salberg (of the Alexandra Theatre, Birmingham) presents his
Company in "DOUBLE DOOR"

A fine American Drama one of New York's biggest successes.
Usual popular prices 9d. to 3 -. Be advised Book Now. Tel. 5144/5145.

THE DAFFODIL

Phone CHELTENHAM. 3360.

2.15 Continuous- 10.30
Monday, July 3, week.

CLIVE BROOK,

Jane Baxter, & Barry Barnes in
"THE WARE CASE"

A Superlative British Film which
must be seen.

3.40, 6.20, and 9.5

GEORGE O'BRIEN

in Zane Grey's Thriller,

"THUNDER MOUNTAIN"

2.15, 5.0, 7.45.

LATEST NEWS

MARTIN

& CO., LTD.

The County Jewellers

DIAMOND RINGS

from £5

Established
1806

Promenade
CHELTENHAM
Tel. 2821



LET
RICHES
FILL YOUR
CELLAR
WITH

CANNOCK HOUSE COBBLES

at SUMMER PRICES.

It's an investment that shows
good results.

A. RICHES & CO.

RECENT ST., CHELTENHAM.
Phone 3205.



OPEN DAY AT NAUNTON PARK SCHOOL.
Two of the pupils at Naunton Park Junior School showing
their work at school on Tuesday, when an exhibition of art
work and needlework was held. The girls knitted the
clothes for doll and made the bed clothes.



You get REAL QUALITY in
every feature of a

B.S.A. Prices from £4.16.6
or 2/2 weekly.

Cheltenham Cycle Co.,

82 Strand and 167 High Street

COLISEUM

Week 3rd July. From 2.15 p.m.

The Gay Sparkling Comedy

"SAY IT IN FRENCH"

featuring RAY MILLAND,
Olympe Bradna (5.45, 6.30, 9.15)

Also "Hopalong Cassidy" in
another thrilling adventure.

"SUNSET TRAIL"

featuring WILLIAM BOYD and
George Hayes 2.15, 5.5, 7.50.

TOPICAL NEWS 3.3, 6.15, 9.15

Save

MONEY—RIDE A

RALEIGH

Roadsters, Tourists, Sports,
and Safety Models. Junior
Models £4 19/6, Lady's or
Gent's Models from £5/10 -
or on easy terms. See our
windows and Remember Our
Service After Sales is the
Best in the County.

Authorised Agent:—

A. H. HAMLEN

The Cycle Specialist,

200-1 High St., Cheltenham



BEAUTIFUL
MEMORIALS

E. A. EMMS

HALES ROAD
CHELTENHAM

Tel. 2391.

Est. over 50 years

DALE, FORTY and Co. Ltd. for the **BEST PIANOS**

There is a

Ucal

**MEDICAL AND TOILET
PRODUCT**

for your every need

Ucal Products, which are manufactured in salubrious Cheltenham, carry a guarantee of over 7,000 Qualified Chemists—your safeguard since the State set up a pharmaceutical service for the purpose of safeguarding the public from dangers that may be caused by the mishandling of medicines. In every chemist's shop there is conspicuously displayed a certificate showing that the shop is in charge of a qualified chemist. This is required by law; if the certificate is not there it is not a chemist's shop.

You should make it an invariable rule to use the safe service which the State provides. It is wise also to buy all medical requisites and toilet preparations from a chemist's shop and so be sure of obtaining the best and purest.



PRODUCTS

**CAN ONLY BE PURCHASED
FROM A QUALIFIED CHEMIST**



LOCAL ATHLETIC SPORTS

The annual athletic sports for the Ucal staff and their families were held on Saturday on the beautiful sports ground at Battledown Approach. Despite the weather, which was cold and wet, the sports were carried through with zest and gave keen enjoyment to a good crowd of spectators.

- | | |
|---|--|
| 1. Competitors in the ladies' egg and spoon race. | 4. Competitors in wives' hat-making contest. The winners were: Left to right, 1 Mrs. Webb, 2 Mrs. Wateridge, 3 Mrs. Coltman, 4 Mrs. Errington. |
| 2. Miss Gapper winning ladies' high jump at 3ft. 10in. | 5. Competitors in Veterans' Race. |
| 3. The Sports Committee: Standing (left to right), L. Coltman, H. Sellick, J. Bentley, J. W. Hansen. Seated: A. E. Errington, Miss D. Bowd, Miss R. Ashman, A. J. Stephens. | 6. Getting through the hoops in ladies' obstacle race. |
| | 7. The mixed three-legged race. |
| | 8. A neat in the men's hurdle race. |



CHELTENHAM'S FIRST PRIZE GARDEN

A beautiful corner in the garden of Col. H. de Haga Haig, Instow, Malvern-road, Cheltenham, which won the first prize in the gardens competition for houses with rateable value from £50 to £100, in connection with the Cheltenham Floral Fete. The gardens were judged by Mr. A. J. Cobb, for many years Professor of Horticulture of Reading University.



EMMANUEL CHURCH WOMEN'S GUILD

The Rev. H. D. Peel, Vicar of Emmanuel Church, Cheltenham, with members of the Women's Guild of the church on Monday. A tea was held at the Church Hall to entertain a fraternal visit of the Women's Guild from a Birmingham church.

"Cheltenham Chronicle" Photograph. Copies 1/- and 1/9.

VANDERPLANK
(FROM HARRODS)
OF CHELTENHAM

Sale

NOW in PROGRESS
FASHIONS
AND FURS
OF QUALITY



First prize, Mrs. J. H. Trye.



Second prize, Mrs. Stoney Archer.



Third prize, Mrs. J. H. Trye.

A NEW CLASS AT CHELTENHAM FLORAL FETE

A new class for individualistic flower arrangement at Cheltenham Floral Fete was a great success, each exhibit being contained in a separate cream-coloured compartment. The three prize-winning arrangements.



ANOTHER FIRST PRIZE GARDEN

A corner of the garden which won first prize for Miss Hitchinson, Mickleham Cottage, Pilford-road, Cheltenham, in the competition of garden classes in connection with the Cheltenham Floral Fete (for gardens of houses rated under £50). A natural stream has been utilised by two garden lovers, the banks being a riot of colour with foxgloves, astilbes, and mimulus in luxurious profusion.



MISS SARAH JANE BROWNING
of Drinagh, Painswick-road, Cheltenham, who died suddenly on June 20, aged 80 years. She was a devoted worker at St. Mary's Mission for 43 years, being the founder of the Band of Cheer.

**Shakespeare MEMORIAL THEATRE
STRATFORD-UPON-AVON
SHAKESPEARE FESTIVAL**

APRIL 3rd to SEPT. 16th, 1939

Performances by

The Stratford-upon-Avon Festival Co.

Director: E. Iden Payne.

Evenings 8. Mats.: Wed. and Sat.

Reserved Seats: 2s. 6d. to 8s. 6d

(Change of Play each Performance).

Apply: Box Office, Memorial Theatre.

Phone: Stratford-upon-Avon 2271 & 2272



TEWKESBURY HIGH SCHOOL FOR GIRLS' SPEECH DAY

The platform party at the Speech Day proceedings at Tewkesbury High School for Girls last week. Left to right are the Rev. W. Davies, Mrs. Wigan, Miss O. M. Bond (Headmistress), the Rev. Ald. H. G. Brown, Mr. W. N. Weech, who gave the principal address, Coun. S. C. J. Moulder (behind), the Rev. J. E. Cowley, Mr. G. L. Hone (Chairman of Governors), Dr. Beatrice Edgell, the Mayor of Tewkesbury (Ald. R. A. Gaze).



POLICE WEDDING IN CHELTENHAM

The bridal party leaving Cheltenham Parish Church on Saturday after the wedding of P.C. Frank Young, second son of Mr. and Mrs. F. Young, of New Brook-end near Berkeley, to Miss Nellie Alice Todd, second daughter of Mr. and Mrs. S. H. Todd, Cheltenham College Lodge, Bath-road, Cheltenham. The bridegroom is now stationed at Bourton.



3/4 in the £ discount off all HATS

(2d. in the 1/-)

IT IS AUBREY PALMER'S POLICY TO GIVE AN EQUAL RATE OF REDUCTION TO EACH CUSTOMER

95 HIGH STREET
CHELTENHAM

PLAZA BUILDINGS
GLOUCESTER



COUNTY FOLK DANCE FESTIVAL AT CIRENCESTER

The Cirencester Class of Folk Dancers who took part on Saturday in the County Dance Festival held at the Bingham Hall, Cirencester. Owing to the cold and wet weather the festival was moved from Earl Bathurst's garden to the Bingham Hall.

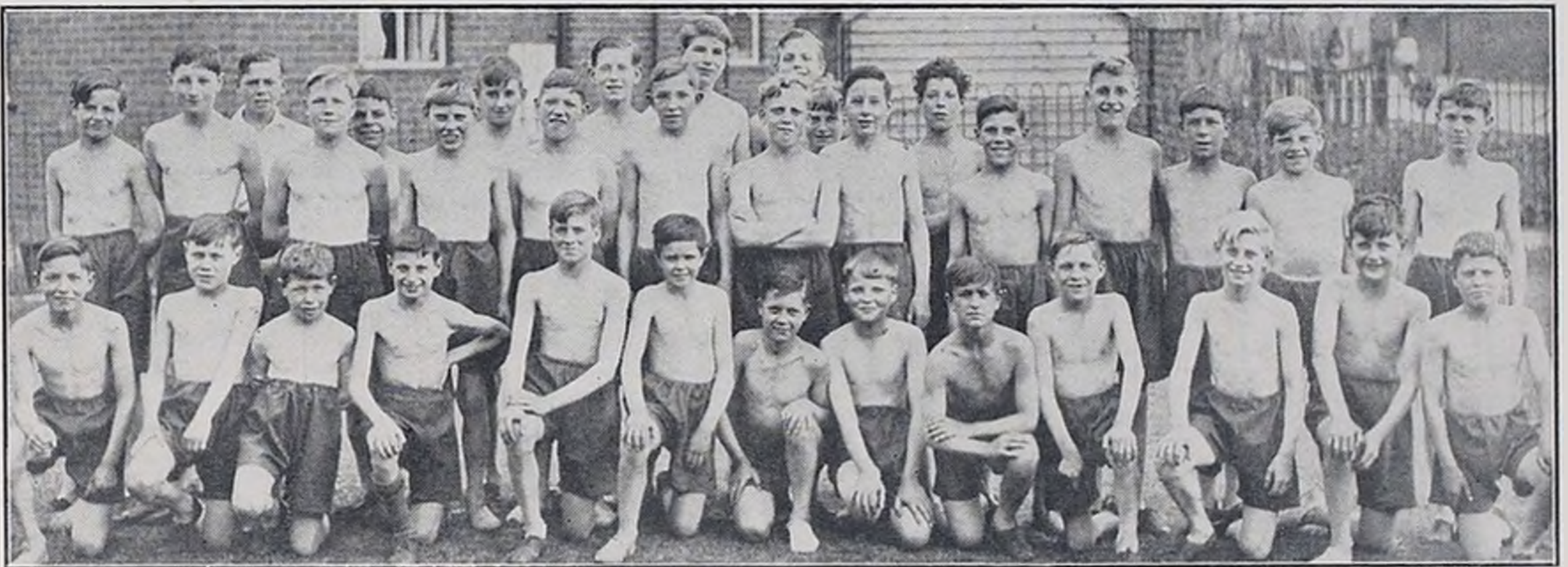

SWINDON-ROAD BOYS' SCHOOL "OPEN" DAY

Swindon-road senior boys who gave a capital display of physical training at the "Open" Day for parents and friends on Tuesday. *"Cheltenham Chronicle" Photograph. Copies 1/- and 1/9.*

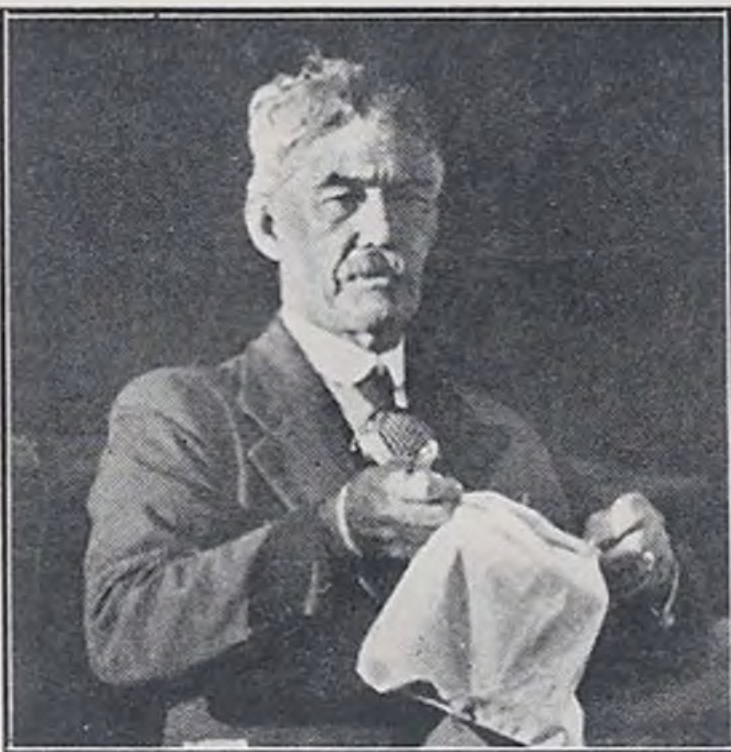

MR. J. W. EMBLING

of 21 Worcester-street, Gloucester, a former Sheriff of the City, a City Councillor, and an outstanding figure in the public, business, and philanthropic life of the city, who died suddenly on Monday, aged 64 years. He is here shown in his stand at the mop. He was a wholesale and retail sweet manufacturer.



SCHOOL EXHIBITION

Three of the boys at Naunton Park Junior School giving demonstrations of making writing-pads at the exhibition of art and craft work on Tuesday. The school was open for inspection by parents and friends during the day.



CHELTENHAM DIAMOND WEDDING

Mr. and Mrs. Thomas Kearsey, of 18, Rosehill-street, Cheltenham, who celebrated their diamond wedding on Wednesday. They were married at Cheltenham Parish Church on June 28, 1879. Mr. Kearsey retired on pension in 1931, after 45 years' service to the Cheltenham Gas Co. as Collector.



CHELTENHAM CLUB WINS ROTARY CUP AT CIRENCESTER GOLF CLUB

- 1. G. H. Ryland and G. S. Barron.
- 2.—P. P. Davis (captain of Cheltenham team) and A. M. Palmer (Cheltenham).
- 3.—E. J. Emms (Cheltenham) driving.
- 4. Some of the Rotarians present.
- 5. A Seaton White (Chelt.) and Rev. W. R. Bellerby.
- 6. Left to right: Messrs. C. C. Rogers, W. Simpson, Eric Cole, H. Davis, J. Clappen, and P. Grainger.

YOUR GREATEST OPPORTUNITY OF THE YEAR TO SAVE!

FASHIONS

DRESSES for all occasions in Spot, Stripe and Floral materials in Navy White, Black White, and all the newest shades. USUALLY 21/- and 29/11. **SALE PRICE 18/6**

COAT FROCKS in crepe marocain and floral dresses in every size and colour. A very varied selection. USUALLY 39/6 and 49/6. **SALE PRICE 30/-**

EVENING DRESSES for Summer in Nett, Lace, Organdie, and Taffeta; all the new full skirts and rucked bodices. USUALLY 52/6 to 4 gns. **SALE PRICE 40/-**

CREPE DE CHINE BLOUSES & PRINTED SATIN BLOUSES of exceptional quality. Sizes 13½, 14 and 14½. USUALLY 14/9 to 21/-. **SALE PRICE 10/-**

STRAW HATS in fine Ballbuntal and sewn straws and large sizes. USUALLY 21/9 and 15/11. **SALE PRICE 10/-**

SKIRTS. A large range of the new 'gor-ray' styles in grey, tan and blue. Sizes 36 to 42 inch hip. USUALLY 7/11 to 14/11. **SALE PRICE 5/-**

Morloys CHANTILLY HOSIERY for hard wear. USUALLY 3/11. **SPECIAL SALE PRICE 2/11**

WASHABLE DOESKIN GLOVES in assorted shades and all sizes. USUALLY 7/11. **SALE PRICE 5/11**

SHIRERS & LANCES LTD

FORMERLY SHIRER & HADDOCK LTD & JOHN LANCE & CO LTD

JULY CLEARANCE

SALE

OFFERS BARGAINS IN EVERY DEPT. ONLY A FEW OF WHICH CAN BE DETAILED

SHOES

A LARGE SELECTION OF DISCONTINUED LINES AT GREATLY REDUCED PRICES.
8378M. Black Glace Calf "Mascot Shoe." Originally 16/11. **SALE PRICE 12/6**

M 8627 Blue Calf Strap Mascot Shoe. USUALLY 21/9. **SALE PRICE 15/-**
M 8581 Brown Glace Court Calf "Mascot Shoe." USUALLY 21/9. **SALE PRICE 15/-**

All Children's Coats, Dresses, Millinery, and Underwear Reduced to Clear.

FABRICS

PRINTED BEMBERG RAYON.
A limited quantity only Useful for Evening Gowns and Undies, in dainty pastel ground shades, 36 ins. wide. USUALLY 2/6½. **SALE PRICE 1/6**

RAYON SPUN DE CHENE AND UNCRUSHABLE CREPES. All oddments of this Season's ranges in Floral and New stripes. Numerous designs and colourings. All 36ins. wide. USUALLY 1/11 and 2/6. **SALE PRICE 1/6**

MEN'S WEAR

TUNIC SHIRTS. Large range of Poplin Tunic Shirts with two collars each, to be cleared. USUALLY 8/11. **SALE PRICE 5/11**

(5 for 17/6)
USUALLY 9/6 & 10/6. **SALE PRICE 7/11**
(3 for 22/6)

SPORTS JACKETS.
SCOTCH TWEEDS and Imitation Harris Tweeds, in plain and fancy designs. Shades of Blue, Lawn, Green, and Brown. USUALLY 27/6. **SALE PRICE 22/6**

FLANNEL TROUSERS. The popular worsted flannel in various shades of grey, including the new dark Oxford Grey. USUALLY 16/6 and 21/-. **SALE PRICE 14/9 and 18/6**

BLANKETS, SHEETS

ALL WOOL WITNEY BLANKETS. A limited quantity only. All pure wool Blankets made by Early s. of Witney, with fancy blue borders. Made from selected yarns and perfectly finished. Single bed size. USUALLY 23/0. **SALE PRICE 18/11**

DORMA COLOURED SHEET SETS comprising two hem-stitched sheets and two hem-stitched Pillow Cases of fine cotton yarns guaranteed fast to light and washing, in pastel shades of Pink, Blue, Green and Gold. Single Bed Set. USUALLY 21/9. **SALE PRICE 18/11**

Double Bed Set. USUALLY 27/6. **SALE PRICE 23/11**

SHIRERS & LANCES LTD.

PROMENADE & CLARENCE ST.

CHELTENHAM. TEL. 2061.

THE CHELTENHAM CHRONICLE AND GLO'SHIRE GRAPHIC

With Which is Incorporated the "Cheltenham Looker-On"
SATURDAY, JULY 8, 1939.

GRATIS SUPPLEMENT
No. 2,010.

THE OPERA HOUSE

Next Week:—Nightly at 8.0 (Friday 8.15), Matinee Thursday at 2.30.—
Derek Salberg presents "BIRD IN HAND"

by John Drinkwater. A Brilliant Comedy set in a Gloucestershire Inn.
Usual Popular Prices—9d. to 3 -. Tel. 5144/5145.

THE DAFFODIL

Phone CHELTENHAM. 3360.
2.15 Continuous 10.30.

Monday, July 10th, Week

FREDRIC MARCH,
Virginia Bruce in a Feast of Fun
'THERE GOES MY HEART'

5.45, 6.15 and 9 o'clock

JACKIE MORAN
and Marcia Mae Jones in
"BAREFOOT BOY"

You will love its Laughs, Thrill
and Fun
2.15, 5.0, 7.45.

LATEST NEWS

MARTIN

& CO., LTD.
The County Jewellers

GUARANTEED WATCHES

by Longines, Zenith and
Rolex

Established Promenade
1806 CHELTENHAM
Tel. 2821

SAVE

TIME, TROUBLE AND MONEY
by having your cellar filled at
Summer Prices . . . See us
to-day!

A. RICHES & CO.
Regent Street, Cheltenham
Phone 3605.



CHELTENHAM COLLEGE O.T.C. INSPECTION
General Sir Walter Kirke, G.C.B., C.M.G., D.S.O., taking the salute at the O.T.C. inspection at Cheltenham College last week. Behind him is Major J. R. Holland officer commanding, and Mr. John Bell, Headmaster.



You get REAL QUALITY in
every feature of a

B.S.A. Prices from £4.16.6
or 2 2 weekly.

Cheltenham Cycle Co.,
82 Strand and 167 High Street

COLISEUM

Week 10th July From 2.15 p.m.

JOAN BENNETT in
the Gay Comedy-Romance,

'STRANDED IN PARIS'

with the "Yacht Club Boys" and
Jack Benny (5.10, 6.0, 8.55).

Also the Gripping Drama,

"DISBARRED"

with

Carl Patrick, Robert Preston,
Otto Kruger (2.15, 5.5, 7.55).

TOPICAL NEWS (4.45 and 7.40).

Save

MONEY—RIDE A

RALEIGH

Roadsters, Tourists, Sports,
and Safety Models. Junior
Models £4.19'6, Lady's or
Gent's Models from £5/10.-
or on easy terms. See our
windows and Remember Our
Service After Sales is the
Best in the County.

Authorised Agent:—

A. H. HAMLEN

The Cycle Specialist,

200-1 High St., Cheltenham



BEAUTIFUL

MEMORIALS

E. A. EMMS

HALES ROAD

CHELTENHAM

Tel. 2391.

Est. over 50 years

DALE, FORTY and C. L. LTD For the BEST PIANOS



TEWKESBURY GROUP OF WOMEN'S INSTITUTES' ANNUAL GATHERING AT BECKFORD

Some 220 members from the Apperley and Deerhurst, Ashchurch, Beckford, Boddington, Forthampton, Kemerton and Iwyning branches attended the annual gathering at Beckford. Mrs. H. R. Lodge (Beckford vice-president) presided, and Miss Burgess (Beckford) acted as hon. secretary.

1. Beckford members. 2. Ashchurch. 3. Apperley and Deerhurst. 4. Kemerton. 5. Boddington.

"Cheltenham Chronicle" Photographs, Copies 1 - and 1 2.



JUBILEE CONFERENCE OF THE MUSEUMS ASSOCIATION IN CHELTENHAM THIS WEEK

- Left to right, Prof. P. A. Bugge, D. W. Herdman (hon. sec.), W. E. Swinton, D. A. Allan, Lady Bledisloe, Sir Albert Seward, Lord Amulree, S. F. Markham, Viscount Bledisloe (President), M. Paul Coremans, Mrs. and Dr. Mortimer Wheeler, E. W. Wignall, E. C. Chubb, A. R. Penfold, Ald. H. R. Neate J.P. and Mrs. Neate
3. Dr. E. Lowe, Mr. and Mrs. W. E. Mayes.
 4. Mr. S. E. Harrison (Barnard Castle), formerly of Cheltenham and Cirencester), Mrs. Harrison, Mr. E. Chubb (Durban), Miss G. V. Barnard (Norwich), and Mr. D. W. Herdman (Hon. Sec. of Conference).
 5. Mr. Charlton Deas, Mrs. Hollis, Mrs. Charlton Deas, Mr. A. E. Hollis, Miss B. Thorne.
 6. Delegates from Yorkshire.
 7. Mr. A. H. Lee (Cardiff), Mrs. Matherson, Mr. C. Matherson, Mr. and Mrs. W. A. Gunn.
 8. Mr. M. Longbottom, Mr. A. A. Cumming, Mr. and Mrs. W. P. Mayes (Paisley).
 9. Miss J. Gillett, Mr. A. T. Pycroft and Mr. R. A. Falla (N.Z.).
 10. Mr. T. Sheppard (Hull), Mr. J. Ashworth (Rochdale), and Mr. P. S. Peberdy (British Guiana).



CHELTENHAM COLLEGE SPEECH DAY

The College Speech Day this year had a special significance, as it marked the first event of the College Centenary Celebrations by the opening by the Duchess of Beaufort of the new classroom block

- | | | |
|--|---|--|
| <p>2. The Duke and Duchess of Beaufort with the Headmaster and others at Speech Day. Left to right: Mr. O. P. Milne, the Duke of Beaufort, Mr. W. D. Johnston, Dr. Harold Sington, Lord Lee of Fareham, Mrs. Bell, the Duchess of Beaufort, Lady Lec, Mr. P. Fletcher, Mr. John Bell (Headmaster), Mrs. Sington.</p> | <p>3. Two famous O.C.s: General Sir Chas. H. Harington and General Sir John Dill.</p> | <p>6. The new classroom block opened by the Duchess.
-General Sir Walter Kirke inspecting the O.T.C.</p> |
| <p>4. Mr. E. de S. Hamilton Browne, who gave £2,000 towards the centenary fund on Saturday night</p> | <p>7. General Sir Philip Neame, V.C., and Mrs. Neame, with Mr. P. Clauss.</p> | <p>8. Dr. D. Morley with his son and daughter at cricket match.</p> |
| | | <p>9. The O.C. cricket team, a strong side.</p> |



CHELTENHAM COLLEGE SPEECH DAY, O.T.C. INSPECTION, AND P.T. DISPLAY

The O.T.C. inspection by General Sir Walter Kirke, G.C.B., C.M.G., D.S.O., Director-General of the Territorial Army, took place on Thursday, and the P.T. display on the Friday before Speech Day, which was held on Saturday. A large crowd attended the cricket match on Saturday afternoon.

- 10. The physical training display, an exceptionally good show this year.
- 11. The boys who gave clever performances of "The Spart of Kings" on Thursday and Saturday night in the Big Classical.
- 12. The Duke and Duchess of Beaufort speaking to one of the boys; behind is Mr. O. P. Milne, architect of the new classroom.
- 13. Student taking his people round.
- 14. College boys watch the gymnast at work.
- 15. The Dean of Hereford (the Rev. Canon Waterfield), a former headmaster, with Mrs. Waterfield.



REV. F. H. P. HIGGINS,
Vicar of Queenhill, near Tewkesbury,
for the past 20 years, who died last
week, aged 67 years.

**Shakespeare MEMORIAL THEATRE
STRATFORD-UPON-AVON
SHAKESPEARE FESTIVAL**

APRIL 3rd to SEPT. 16th, 1939.
Performances by
The Stratford-upon-Avon Festival Co.
Director: B. Iden Payne.
Evenings 8. Mats.: Wed. and Sat.
Reserved Seats, 2s. 6d. to 8s. 6d.
(Change of Play each Performance).
Apply: Box Office, Memorial Theatre.
Phone: Stratford-upon-Avon 2271 & 2272.

COMMERCIAL PHOTOGRAPHY
often requires the use of expensive
lenses, as well as skilled operators.
We have both.
"CHRONICLE AND GRAPHIC"



NEW CAMBRAY PASTOR
The Rev. C. E. Graham Swift, the
new Minister of Cambray Baptist
Church Cheltenham and Mrs. Swift,
who were officially welcomed to the
Church on Wednesday.



DUCHESS OF GLOUCESTER'S VISIT TO GLOUCESTER.

The Mayor of Gloucester (Mr. Trevor Wellington) introducing the Duchess of Gloucester, on her arrival at the Cheltenham and Gloucester Airport on Tuesday, to Mrs. Collett, wife of Col. J. H. Collett, City High Sheriff, and other civic officials. Inset is Wing-Commander Fielden, Captain of the King's Flight, who brought the Duchess from Farnborough.



NATIONAL UNIONIST ASSOCIATION GARDEN FETE AT THE HEARNE, CHARLTON KINGS.

Organised by the Charlton Kings Ward Committee of the N.U. Association, this fete was a most pleasant success.

- 1. Mrs. Lipson chatting to Mr. W. N. Adams, architect for the new Technical College.
- 2. Mrs. de Courcy-Ireland opening the fete.
- 3. Mr. D. L. Lipson, who spoke.
- 4. Five of Miss Courtney's pupils.
- 5. Some of the spectators.
- 6. More performers in cabaret.

MAISON ANNETTE

Sale

offers exceptional values in Lingerie, Corsetry, Hose, etc.
30 PROMENADE, CHELTENHAM. Tel. 2122

HALF-PRICE Bargains in

SWIM SUITS	8 6 12 6 15	-
DRESSING GOWNS		15 -
Usually 42		
CORSETS		5 -
Usually 14 11, 21, 9.		
NIGHTGOWNS		10 -
Usually 25		
Usually 14/11		7 6



VISIT OF THE GLOUCESTERSHIRE SOCIETY IN LONDON TO CHELTENHAM.

Members of the Gloucestershire Society in London at a garden party at Laracor, Cheltenham, the residence of Captain J. H. Trye (President of the Society) and Mrs. Trye, on Saturday.



CHELTENHAM CONTINGENT OF ROYAL GLOUCESTERSHIRE HUSSARS OFF TO CAMP ON SATURDAY.



Special Display

OF ADVANCED 1940 SERIES

& Service Week

at the Main Riley Distributors

NORTH STREET MOTORS LTD.

CHELTENHAM Phone 4933

Commencing
MONDAY

10th

JULY

& all next week

All Riley owners should avail themselves of the services of the visiting Riley Engineers for free examination of their cars and advice! See and road-test the delightful new models without the least obligation! for all next week is Riley Week in Cheltenham.





GARDEN FETE AT LECKHAMPTON COURT

Several hundred people attended a garden fete at Leckhampton Court, organised in aid of Leckhampton Parish Church.
 1. Leckhampton Juniors, who gave country dances. 3.—Left to right, Mrs. H. J. Hensman, Mr. T. A. D. Clark, Miss Judith Elwes, and Canon H. J. Hensman.
 2. Leckhampton School infants' percussion band.

HOLIDAY BARGAINS in GOOD USED CARS

SPECIAL VALUES
 in dependable

AUSTINS

1938 AUSTIN 10 fixed head saloon, new tyres, perfect mechanical order **£115**

1938 AUSTIN BIG 7 4-door saloon de luxe, in immaculate condition **£100**

1938 AUSTIN 7 RUBY saloon de luxe, recently overhauled. One owner only **£83**

1936 AUSTIN 12/4 saloon de luxe black with green upholstery. In very fine condition throughout. Taxed to end of the year. Great bargain at **£70**

Terms and Exchanges gladly arranged.

CHELTENHAM & GLOUCESTER CAR MART, Ltd

Winchcombe Street, Cheltenham
 Tel. 3081.

UNREPEATABLE USED CAR BARGAINS

£39

1935 (July) HUDSON SIX Sunshine Saloon de luxe. One owner. A chauffeur kept car in splendid order.

£39

1937 (late) FORD V-8 22 h.p. Saloon fitted loose covers and new tyres. Spotless condition and an absolute bargain at the price.

£175

1937 (Aug.) CHRYSLER SIX Convertible Coupe with spacious rumble seat. Small mileage only and in new condition throughout. Just fitted new tyres. Licensed.

Terms and Exchanges with pleasure. Any make of new car supplied.

JOHN E. ORGEE

14 PORTLAND ST., CHELTENHAM
 Tel. 4444.

Specially Selected BARGAINS for YOU!

1938 TALBOT TEN Sports Saloon finished black, brown leather upholstery, one owner, list price £255, our price only **£175**

1938 MORCAN TEN, 1 cyl-Sports 2 door finished cream with crimson leather upholstery, 2 spare wheels, etc., indistinguishable from new, absolute bargain **£148**

1937-8 STANDARD NINE Saloon de luxe, finished grey blue leather, as new, **£100**

1936 MORRIS, 8 h.p. 4-door Saloon, finished black, crimson leather upholstery, excellent mechanical condition, good tyres, **£75**

1936 FORD TEN, Sports Tourer, finished black, brown leather, new hood, etc **£70**

1937 AUSTIN 7, Saloon de luxe, finished black, brown leather upholstery **£75**

Exchanges and terms on any new or used car, with pleasure.

BUY A SAFE USED CAR from -

STEELS
 GARAGES LTD

SPECIAL MOTOR SHOWROOMS
 Bath Road, Cheltenham. 'Phone 3035

THE CHELTENHAM CHRONICLE AND GLO'SHIRE GRAPHIC

With Which is Incorporated the "Cheltenham Looker-On"
SATURDAY, JULY 15, 1939.

GRATIS SUPPLEMENT
No. 2,011.

THE OPERA HOUSE

Next Week:—Nightly at 8.0 (Friday 8.15; Matinee, Thursday at 2.30. Derek Salberg (of the Alexandra Theatre, Birmingham) presents —

"BULLDOG DRUMMOND"

Your favourite fiction character by "Sapper."
Be advised—Book Now.

Tel. 5144, 5145.

THE DAFFODIL

Phone CHELTENHAM 3360
2.15 Continuation: 10.30.

Monday, July 17th, Week:—
"STUPENDOUS SHOW"
LESLIE HOWARD in BERNARD
SHAW'S

"PYGMALION"

with WENDY HILLIER and
WILFRID LAWSON.
2.30, 5.40, and 8.50.
WILE FYFFE and
MARGARET LOCKWOOD in

"OWD BOB"

A Grand Tale of Two Dogs.
4.5 and 7.20.
The above are in One
Programme.

MARTIN & CO., LTD.

The County Jewellers

GUARANTEED WATCHES

by Longines, Zenith and
Rolex

Established Promenade
1806 CHELTENHAM
Tel. 2821



BE PREPARED!

Let us fill your cellar with
LANNOCK HOUSE
COBBLES
at SUMMER PRICES
A. RICHES & CO.
RECENT ST., CHELTENHAM.
Phone 3005.

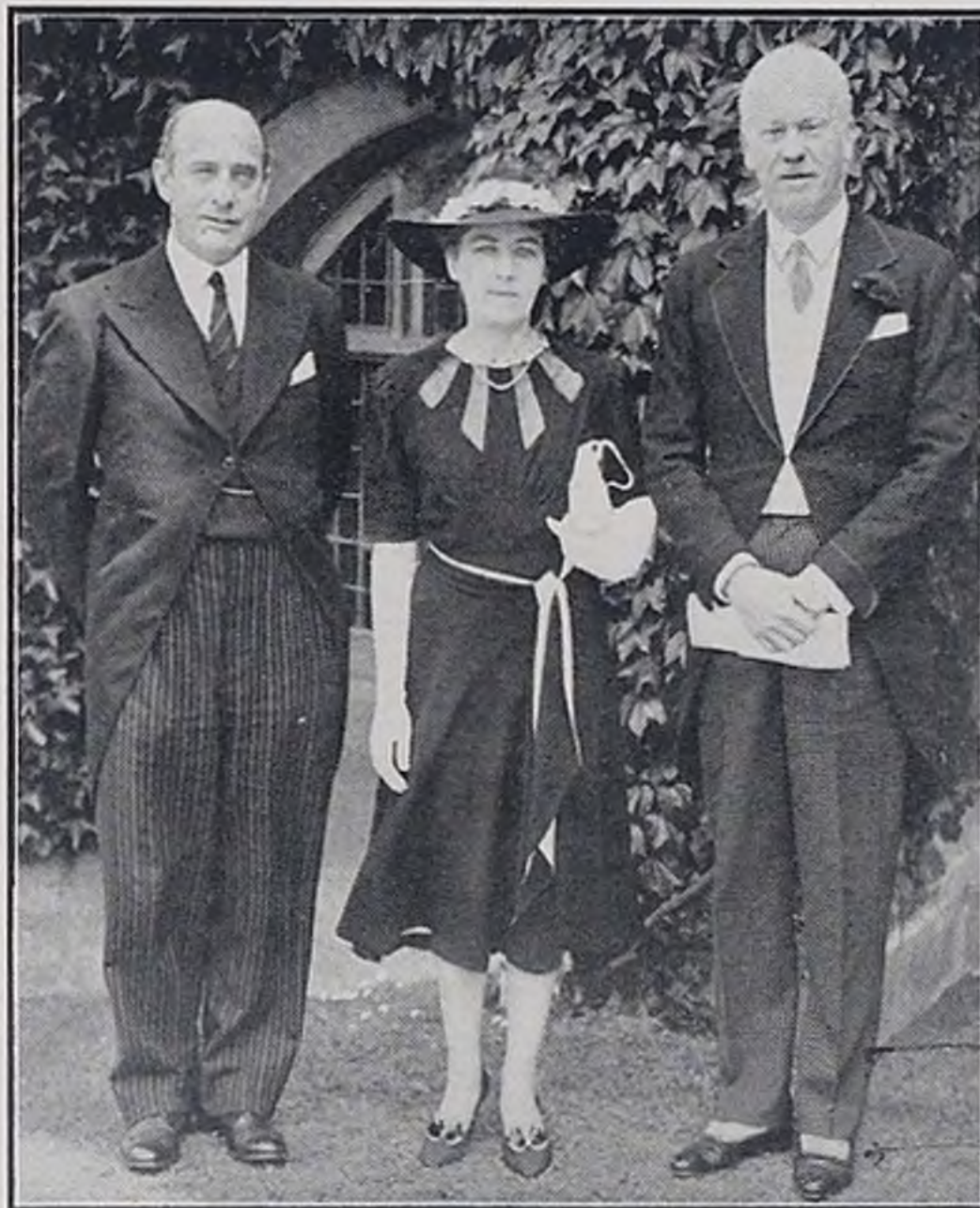

CHELTENHAM LADIES' COLLEGE SPEECH DAY

Dr. Leslie Burgin, the Minister of Supply (the principal speaker), Miss M. E. Popham (Principal of the College), and the Earl of Bessborough (Chairman of the College Council) at the Cheltenham Ladies' College Speech Day on Friday.



You get REAL QUALITY in
every feature of a

B.S.A. Prices from £4.16.6
or 2/2 weekly.

Cheltenham Cycle Co.,
82 Strand and 167 High Street

COLISEUM

Week 17th July, From 2.15 p.m.
CHARLIE RUGGLES in his
Latest Comedy Riot

"BOY TROUBLE"

with MARY BOLAND and
DONALD O'CONNOR.
(3.45, 6.30, 9.2.)

Also the Thrilling Jungle Film:
"KING OF THE JUNGLE"

Featuring BUSTER CRACKE and
FRANCES DEE (2.15, 5.10, 8.0).
TOPICAL NEWS (3.30, 6.20, 9.5)

Save

MONEY—RIDE A

RALEIGH

Roadsters, Tourists, Sports,
and Safety Models. Junior
Models £4/19/6, Lady's or
Gent's Models from £5/10/-
or on easy terms. See our
windows and Remember Our
Service After Sales is the
Best in the County.

Authorised Agent:—

A. H. HAMLEN

The Cycle Specialist,
200-1 High St., Cheltenham



BEAUTIFUL
MEMORIALS

E. A. EMMS

HALES ROAD
CHELTENHAM

Tel. 2391. Est. over 50 years

DALE FORTY and CO. LTD For the BEST PIANOS



DUKE OF BEAUFORT OPENS WINCHCOMBE'S £600 PLAYING FIELD

Winchcombe's £600 playing field, the realisation, after 20 years, of "a cherished dream," was declared open on Monday, before a large crowd of Winchcombe folk, by the Duke of Beaufort.

- | | | |
|---|---|---|
| 1 Some of the girls, who gave a clever dancing display. | The Duke inspecting the guard of honour of the British Legion, with Capt. G. N. Reynolds, Rev. A. Hooper, chairman of Parish Council, behind. | 4. A big load on the mechanical swing. |
| 2 The Duke declaring the field open. | | 5. Lady hockey and tennis players who formed another guard of honour to the Duke. |

Cheltenham Chronicle Photographs. Copies 1/- and 1/6.



BRITISH RED CROSS SOCIETY, CHELTENHAM DETACHMENT.—This detachment was inspected on Monday night by Miss C. D. Allen, O.B.E. (seated in centre) at Ambulance Headquarters.



GIRL GUIDES IN CAMP AT CHARLTON KINGS. A number of Girl Guides from East Lancashire, who are camping at Springfield, Charlton Kings, the residence of Mrs. Hayman, who was formerly their District Commissioner.



TEWKESBURY GRAMMAR SCHOOL CRICKET XI.

Standing, left to right: J. F. Hemming, A. Crisp, S. Hale, J. Wilkinson, D. G. Carter, M. Vicker, K. Fletcher, Mr. J. T. Knoyle. Seated: I. Mackie, R. J. Bourton, P. C. Hewitt (captain), R. N. Sayers, C. H. Warner.



CHELTENHAM WEDDING

Mr. Arthur F. Durn, son of Mr. and Mrs. F. T. Durn, of 14 Fairfield Park-road, and Miss Kathleen M. Daniels, daughter of Mr. and Mrs. T. Daniels, of 13 Moorend-street, Cheltenham, who were married at the Church of S.S. Philip and James, Cheltenham, on Saturday.

OSBORNE HOUSE

(Evans & Co.)

FROCKS, COATS
MILLINERY
KNITWEAR
UNDERWEAR
CORSETRY and
ALL FASHION
ACCESSORIES
Reduced to Clear

Sale

NOW IN PROGRESS
155 HIGH ST., CHELTENHAM

WEDDING, Etc., PHOTOGRAPHS

If you require the attendance of the Chronicle and Graphic photographer at a wedding or any similar event, please give ample notice.

Shakespeare MEMORIAL THEATRE
STRATFORD-UPON-AVON
SHAKESPEARE FESTIVAL

APRIL 3rd to SEPT. 16th, 1939.

Performances by

The Stratford-upon-Avon Festival Co.

Director: B. Iden Payne.

Evenings 8. Mats.: Wed. and Sat.

Reserved Seats. 2s. 6d. to 8s. 6d.

(Change of Play each Performance).
Apply: Box Office, Memorial Theatre.

Phone: Stratford-upon-Avon 2271 & 2272.



CHELTENHAM LADIES' COLLEGE SPEECH DAY

Dr. Leslie Burgin, the Minister of Supply, was the principal speaker at the Cheltenham Ladies' College Speech Day on Friday. After the speeches a garden party was held in the College gardens.

- | | |
|---|--|
| 1.—David Lyon, a kindergarten pupil, interested in the band's drummer. | 6.—Major Frith, Miss Paynter, Miss Hadfield, and Mrs. Frith. |
| 2.—A view of the garden during the afternoon. | 7.—Mr. and Mrs. P. H. Thomson and their daughter. |
| 3.—Miss M. E. Popham, the Principal, chatting to Professor C. J. Sisson (College Council) and his daughter. | 8.—Dr. and Mrs. Sharp and daughter. |
| 4.—Some of the junior pupils on the balcony. | 9.—Two Collegians with their people. |
| 5.—Miss I. Holmes, Miss A. Blood, and Miss R. Holmes. | 10.—Three Old Collegians with a present pupil. |

Cheltenham Chronicle Photographs. Copies 1/- and 1/9.



FAIRFORD HOSPITAL CARNIVAL

- Fairford's Carnival celebrations on Saturday triumphed over the general bad weather conditions, and thousands of people came from all parts to enjoy the county's largest carnival event.
- | | |
|---|--|
| 1. The tableau of "Peace," which won the Championship Cup for Miss Long, Castle Eaton, near Fairford. | 7. Marjory Jones, Yvonne Sawyer, and Kathleen Herbert, 1st, 2nd and 3rd pedestrian girls, under 15. |
| 2.—Mrs. Scriven's lorry, "Women's Land Army" (3rd prize). | 8. Mrs. F. J. Ash, Poulton, "Cherry Ripe" tableau, 3rd prize. |
| 3. Miss Swinford's tableau, "Mary, Mary, Quite Contrary." | 9.—A section of the tremendous crowd of spectators, who enjoyed a splendid programme of field events in the Park |
| 4.—Competitors in the Children's Pedestrian Class. | |
| 5.—Barnfield and Jones's "North Pole" lorry (2nd prize). | |
| 6.—Mrs. A. E. Ash, Fairford, 1st prize lorry, "Fairy Mosque." | |



WEDDING OF MISS BETTY LOCKE AT CHELTENHAM

The bridal party leaving Cheltenham Parish Church on Saturday after the wedding of Mr. Francis J. Benford, son of Mr. and Mrs. F. J. Benford, of Edgbaston, Birmingham, to Miss Betty Locke, daughter of Mr. Henry J. Locke, of 8 Royal-crescent, Cheltenham.

"Cheltenham Chronicle" Photograph. Copies 1/- and 1/6.



TEWKESBURY HIGH SCHOOL COMMEMORATION DAY

Miss O. M. Bond, M.A. (Headmistress) held a reception of Old Girls and present pupils at the School on Saturday.

1 Some of the Old Girls of the school

2.--Present pupils, who gave a display of country dances.

"Cheltenham Chronicle" Photographs. Copies 1/- and 1/6.



TRAINING BRITAIN'S PILOTS

A party of London and provincial journalists and photographers made a conducted tour of No. 3 Flying Training School, South Cerney, near Cirencester, on Friday. Arranged by the Air Ministry, the tour demonstrated the high standard of perfection attained by the young pilots in their various departments.

- 1. An expert explaining engine details to a class of officers.
- 2. Firing a machine-gun at special targets.
- 3. Air Commodore W. A. McClaughry, Director of Training (left) with a journalist and Wing Commander Paxton.
- 4. Officers drilling on the barracks square.
- 5. A group of Senior Officers.



INDUCTION OF REV. C. E. GRAHAM SWIFT AT CAMBRAY CHURCH

A large number of members attended at Rodney Hall to welcome their new Pastor, Rev. C. E. Graham Swift, and Mrs. Swift last week. The platform party, left to right: The Rev. H. Clarkson, Mr. F. A. Jenkins, the Rev. Canon J. B. Goodliffe (Rector of Cheltenham), Miss B. Matthews, the Rev. C. M. Hitchings, the Rev. C. E. Graham Swift, the Rev. H. J. Galley (Bath), Mrs. Swift, the Rev. D. J. Hiley (Past President of the Baptist Union).



MID-SUMMER REVELS AT ST. MARY'S MISSION

The procession of children to the ceremony of crowning of the Rose Queen (Mary Sabbatella) at the Mid-summer Revels at St. Mary's Mission, Cheltenham, last week. Below, the parade of the "Tin Soldiers."
 "Cheltenham Chronicle" Photographs. Copies 1/- and 1/2.

Shop Early for These **YOUR GREATEST OPPORTUNITY OF THE YEAR TO SAVE**

CREPE DE CHENE BLOUSES and PRINTED SATIN BLOUSES of exceptional quality. Sizes 13, 14 and 15. Usually 14/9 to 21/-
SALE PRICE 10/-

ANGORA JUMPERS, a varied assortment of long and short-sleeved jumpers in Angora; also in Woollen Boucle and in all shades. Usually 14/9 to 25/9.
SALE PRICE 10/-

BLOUSETTES, in Figured and Plain Colours, in Artificial Silk and Satin. Usually 4/6 and 5/11.
SPECIAL SALE PRICE 2/-

CRAVATS and SCARVES, a large selection in all colours, Striped and Plain Artificial Silk. Usually 3/6 and 2/11.
SPECIAL SALE PRICE 1/-

SWACGER OVERALLS, in all patterns. Usually 5/11.
SPECIAL SALE PRICE 3/11

LONG SLEEVE SWACGER OVERALLS in Chintz design, all shades. Usually 6/11.
SPECIAL SALE PRICE 4/6

BARGAINS

AT

SHIRERS & LANCES LTD

FORMERLY SABLE & MADONN LTD & JOHN LANCE & CO LTD

Summer Sale

TUNIC SHIRTS. Large range of Poplin Tunic Shirts, with two Collars each. To be cleared at special reduced prices. Usually 8/11, 9/6, and 10/6. **SALE PRICE 5/11** (3 for 17/6), 7/11 (3 for 22/6).

PYJAMAS. Summer-weight Pyjamas, in smart stripes and good washing colours. To be Cleared. Usually 7/6, 10/6. **SALE PRICE 5/11** Pair, 8/11 Pair.

HORROCKSES SHEETS. A superior grade of Sheet that will give you years of satisfactory wear. Laundered ready for use. Single Bed size only. A most useful Sheet for Hotel use. Size 2 x 3 yards. Usually 15/11.
SALE PRICE 12/11

IRISH LINEN SHEETS of medium weight and fine texture. These Sheets will give excellent wear. Hem-stitched and Cord-stitched. Single Bed Size, 2 x 3 yds. Usually 35/9. **Sale Price 27/6** Double Bed Size 2 1/2 x 3 yds. Usually 42/6. **Sale Price 35/9**

DORMA HEMSTITCH and CORDSTITCH PILLOW CASES, made from strong Cotton Yarns. A reliable and guaranteed Pillow Case, finished housewife style. Size 20in. x 26in. Usually 1/6.
SALE PRICE 1/-

CHRISTY'S TURKISH ROLLER TOWELS, in attractive multi-stripes of Pink, Blue and Green, made from absorbent terry, for bathroom or kitchen. 2 1/2 yards long. Usually 2/11.
SALE PRICE 2/3

PROMENADE & CLARENCE ST., CHELTENHAM

THE CHELTENHAM CHRONICLE AND GLO'SHIRE GRAPHIC

With Which is Incorporated the "Cheltenham Looker-On"
SATURDAY, JULY 22, 1939.

GRATIS SUPPLEMENT
No. 2,012.

THE OPERA HOUSE

Next Week:—Nightly at 8.0 (Friday 8.15), Matinee Thursday at 2.30.
DEREK SALBERG (of the Alexandra Theatre, Birmingham) presents
"TO-NIGHT AT 8.0"—three short plays by Noel Coward—"Fumed
Oak," "The Astonished Heart," "Red Peppers."
Usual popular prices, 9d. to 3/-. Be advised—Book Now, Tel. 5144/5145.

THE DAFFODIL

Phone CHELTENHAM 3360
Monday, July 24th, Week:—
2.0 Continuous 10.30
5 FEATURE PROGRAMME

"LETTER OF INTRODUCTION"

Novel, Startling, Different, with
Adolphe Menjou, Andrea Leeds,
"Charlie McCarthy," Edgar
Bergen (2.40, 5.45, and 9).

"STRANGE FACES"

With Dorothea Kent and
Frank Jenks.
THEIR MAJESTIES IN CANADA
AND U.S.A., in COLOUR.
2.0, 5.20, and 8.30.
EXCLUSIVE THIS THEATRE.

MARTIN

& CO., LTD.
The County Jewellers

GUARANTEED WATCHES

by Longines, Zenith and
Rolex

Established Promenade
1806 CHELTENHAM
Tel. 2821



Order Now at Summer
Prices and make sure of
saving money, trouble
and worry.

A. RICHES & CO.

REGENT ST., CHELTENHAM.
Phone 3605.



TEWKESBURY FESTIVAL PLAY.

David (Ann Casson) with his four brothers, in "The Boy
David," at the Tewkesbury Festival this week. David is
being derided by his brothers, after stating that he has killed
a lion and a bear, and wishes to fight the giant, Goliath.



You get REAL QUALITY in
every feature of a

B.S.A. Prices from £4.16.6
or 2/2 weekly.

Cheltenham Cycle Co.,
82 Strand and 167 High Street

COLISEUM

Week 24th July From 2.15 p.m.
Gay Parade of Youth' Comedy'
Romance'

PRISCILLA LANE in
"BROTHER RAT"

with Wayne Morris and
Johnnie Davis (3.20, 6.15, 9.5)

Also

"GIRLS ON PROBATION"

with Jane Bryan, Ronald Reagan
Sherla Bromley (2.15, 5.5, 8.0).
TOPICAL NEWS (4.45 and 7.45).

Save

MONEY—RIDE A

RALEIGH

Roadsters, Tourists, Sports,
and Safety Models. Junior
Models £4 19 6. Lady's or
Gent's Models from £5 10. -
or on easy terms. See our
windows and Remember Our
Service After Sales is the
Best in the County.

Authorised Agent:—

A. H. HAMLEN

The Cycle Specialist.

200-1 High St., Cheltenham



BEAUTIFUL
MEMORIALS

E. A. EMMS

HALES ROAD
CHELTENHAM

Tel. 2391. Est. over 50 years

DALE FORTY and C. L. LTD For the **BEST PIANOS**



PRETTY WEDDING AT STANTON.

The bridal group outside Stanton Parish Church after the wedding on Monday of Mr. Leslie Archer, son of Mr. and Mrs. H. J. Archer, of Didbrook, to Miss Hilda King, daughter of Mr. and Mrs. J. W. King, of Stanton.

"Cheltenham Chronicle" Photograph. Copies 1/- and 1/9.



COUNTY GOLF ON COTSWOLD HILLS COURSE.

Gloucestershire lost to Worcestershire, the county champions, by six matches to twelve, in a golf match on the Cotswold Hills course on Sunday, the visitors fielding a strong team.

- | | | | |
|---|---------------------------|---------------------------------|--|
| 1.- Messrs. H. L. Shepherd, G. C. Brooks,
J. S. Mitchley, and H. J. Roberts
(West of England champion). | 2. Mr. L. Morris in play. | 3. Mr. D. T. Stevenson driving. | 4. Mr. C. Boulton, Mr. J. Cole, Mr. N. A. Seers, and Mr. J. Major. |
| | | | 5. Mr. R. V. Copeland. |

"Cheltenham Chronicle" Photographs. Copies 1/- and 1/9.



LEAGUE OF MERCY RECEPTION AT BIRTSMORTON COURT.

A garden party in aid of the League of Mercy was held last week in the lovely grounds of Birtsmorton Court, by kind permission of Mr. Bradley Birt.

- 1. Cheltonians present at the garden party.
- 2. Miss E. L. Wright, Mrs. and Miss Perrins.
- 3. Mr. Bradley Birt (left) with Lady and Lord Brocket, who were the guests of honour.



COLLEGE BOYS PLAY THEIR PARENTS AT CRICKET.

Four cricket teams from the Junior School of Cheltenham College played two mothers' and two fathers' teams on one afternoon last week.

- 1. The teams during the tea interval.
- 2. R. E. W. Vanderplank batting.
- 3. Four little girls watching a game.
- 4. R. Unett batting, with one of the mothers keeping wicket and enjoying it, too!
- 5. Mrs. Eyre bowling for the Mothers' First Eleven.



SS. PHILIP AND JAMES'S CHURCH FETE.

A garden fete in aid of the general funds of SS. Philip and James's Church, Cheltenham, was held in the grounds of Oakfield, The Park. It was opened by Lady Erierley.

1. Fishing for bottles, one of the sideshows, Miss Hartley, the lady with a hundred pockets, sells a parcel to the Rev. R. Tindale.

3. The Rev. J. M. Ballard, Lady Erierley, Mrs. Taylor Rea, and Mr. S. D. Bendall.
4. Lady workers at the fete.



HOLY APOSTLES' CHURCH FETE.

Fine weather favoured the garden fete in aid of Holy Apostles' Church, Cheltenham, in the grounds of Ashley House, Battledown, and a profit of more than £115 was made.

1.- Stallholders and workers.
2. Miss Wood reading a lady's hand.

3.- Three little boys try their luck at cork-stabbing.
"Cheltenham Chronicle" Photographs. Copies 1/- and 1/9.



TEWKESBURY ABBEY FESTIVAL.

Two plays, "The Boy David" and "The Tower," are being performed outside the west door of Tewkesbury Abbey throughout the week.

- | | | |
|---|---|--|
| <p>1.—The Dissolution Scene in "The Tower," portrayed by the Evesham Amateur Dramatic Society.</p> <p>2.—Michael Ashwin as Eliab, son of Jesse, and Virginia Isham as the wife of Jesse in "The Boy David."</p> | <p>3.—David (Ann Casson) with the slingers of Israel in "The Boy David."</p> <p>4.—Theoc the Hermit (Randle Ayrton) struggles against temptation made visible by the ghosts of Babel in "The Tower."</p> <p>5.—E. Martin Brown, as the Abbot,</p> | <p>pays homage to Our Lady (Henzie Raeburn) in "The Tower."</p> <p>6.—Earl Fitzhamon (Norman Chidgey), builder of the present Abbey, is visited by the ghosts of men and women of different periods.</p> |
|---|---|--|



NAUNTON PARK SCHOOLS' ATHLETIC SPORTS.

Large numbers of spectators were present at the Naunton Park Schools' sports, on the Naunton Park Recreation Ground when more than 500 scholars took part.

- | | | |
|---|---|---|
| <p>1 Drake House, winners of Senior Boys' Relay Race. Left to right: W. Smith, I. Tyler, H. Townsend, K. Tuck</p> <p>2 W. Smith winning the School Championship race.</p> | <p>3 P Widdows winning the Senior Girls' Relay race for Drake House.</p> <p>4 B. Higgins finishing first in the 100 yards (girls over seven years).</p> | <p>5. Officials. Standing, left to right: Messrs. A. W. Hopkins, J. B. Till P. Cummins. Seated: Messrs. W. G Tibbles, L. Cummins, G. Jenkins T. Smith.</p> <p>6. -Some of the boys.</p> |
|---|---|---|



TEWKESBURY HOSPITAL CRICKET CUP WINNERS.

Overbury Cricket XI., who beat Twyning in the final of the Tewkesbury Hospital Cup competition at Tewkesbury last week. Standing, left to right: J. Pugh, F. Squance, J. Smith, E. Stanley, J. Greaves, W. Powell, P. Walker, R. Higgins. Seated: G. Greaves, W. Willmore, G. Wise (captain), A. Perks, H. Key.



CHELTENHAM OPEN LAWN TENNIS TOURNAMENT.

Some of the players who are taking part in the Cheltenham Open Lawn Tennis Tournament at the East Gloucestershire Ground this week, with officials.
 "Cheltenham Chronicle" photographs.

**Shakespeare MEMORIAL THEATRE
 STRATFORD-UPON-AVON
 SHAKESPEARE FESTIVAL**

APRIL 3rd to SEPT. 16th, 1939.
 Performances by
The Stratford-upon-Avon Festival Co.
 Director: B. Iden Payne.
 Evenings 8. Mats.: Wed. and Sat.
EXTRA Matinee August Bank Holiday, at 2.30.
 Reserved Seats. 2s. 6d. to 8s. 6d.
 (Change of Play each Performance).
 Apply: Box Office, Memorial Theatre.
 Phone: Stratford-upon-Avon 2271 & 2272.

COMMERCIAL PHOTOGRAPHY

often requires the use of expensive lenses, as well as skilled operators. We have both.

"CHRONICLE AND GRAPHIC"



MISS JOAN HARWARD, of Temple Guiting, had the honour of taking 15 volumes of British signatures to present to the citizens of the U.S.A. at the World Assembly for Moral Rearmament in California. Here she is seen receiving one of the volumes at the carriage window before her departure.



TEWKESBURY S.J.A.B. DIVISION FETE AT BREDON'S HARDWICKE

A fete was held on Saturday in the grounds of Bredon's Hardwicke Manor in aid of new headquarters for Tewkesbury Division of St. John Ambulance Brigade. 1.—Mr. R. W. Panter (hon. secretary), Mr. R. D. B. Clayton, Mrs. Clayton, Mrs. R. A. Gaze (Mayoress of Tewkesbury), Ald. R. A. Gaze (the Mayor), and Divisional Supt. F. Brown. 2. The Mayor tries his skill at darts. 3.—Edward Clayton presents a bouquet to the Mayoress.

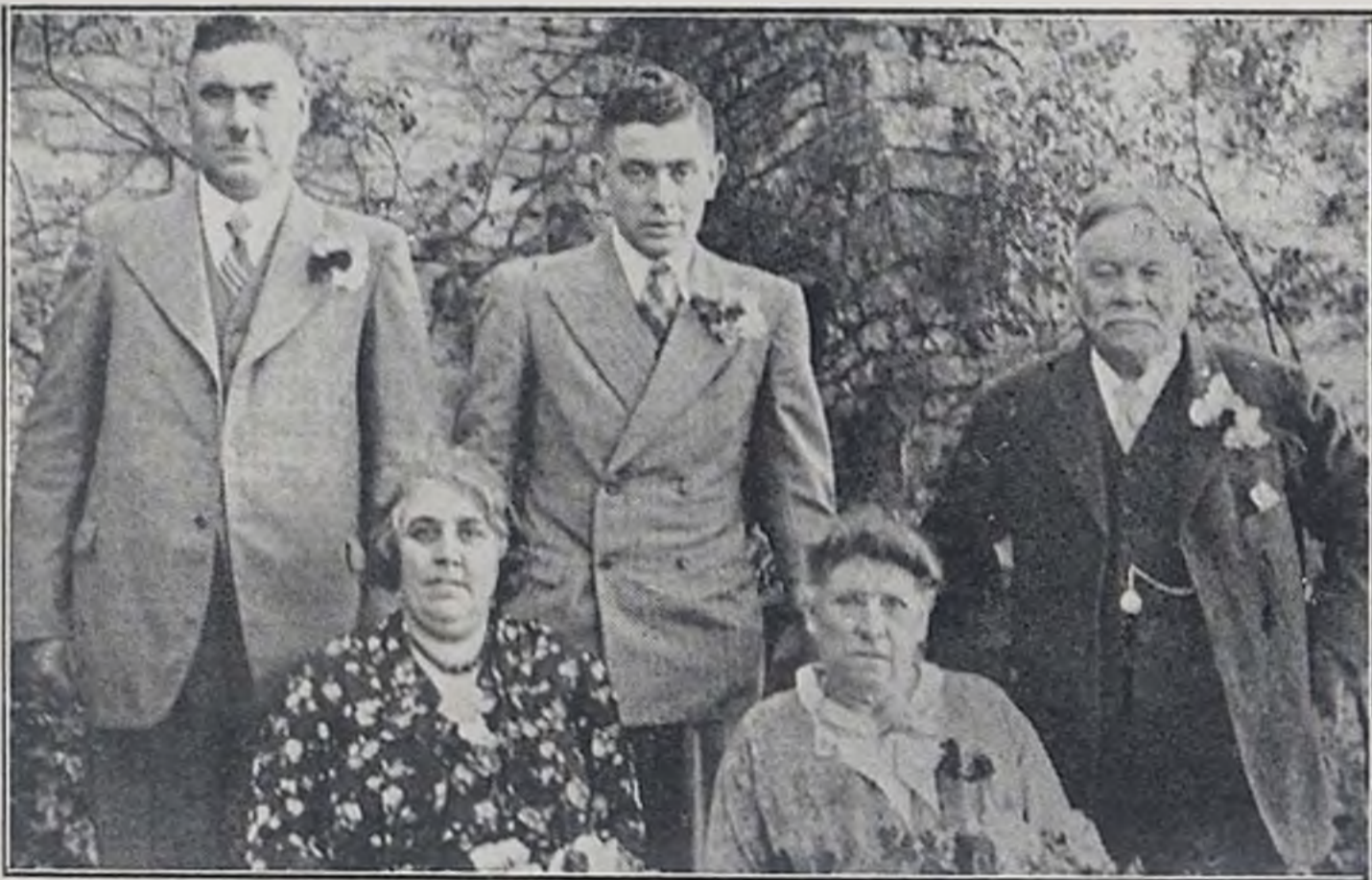

FAMILY'S TREBLE EVENT AT CHEDWORTH

Mr. and Mrs. Jesse Norman, of Church-road, Chedworth, who celebrated their golden wedding on Saturday last. They are on the extreme right of the photograph, while on the left are Mr. John Norman, their eldest son, and his wife, who celebrated their silver wedding on Saturday. In the centre is Mr. J. F. Norman, a grandson, who celebrated his 21st birthday on the same day



PURCHASING OFFICERS' ASSOCIATION DINNER

Some of the guests present at the Purchasing Officers' Association dinner at the Queen's Hotel on Saturday. In the centre is Mr. C. W. Kelsey, president of the Association, with the Mayor (Mr. John Howell) and Mrs. J. Howell, jun.



MRS. MARY HOLTAM, of 170 High-street, Cheltenham, who died on Saturday at the age of 97. Her late husband, Mr. G. C. Holtam, was the founder of a well-known fishmongering business.

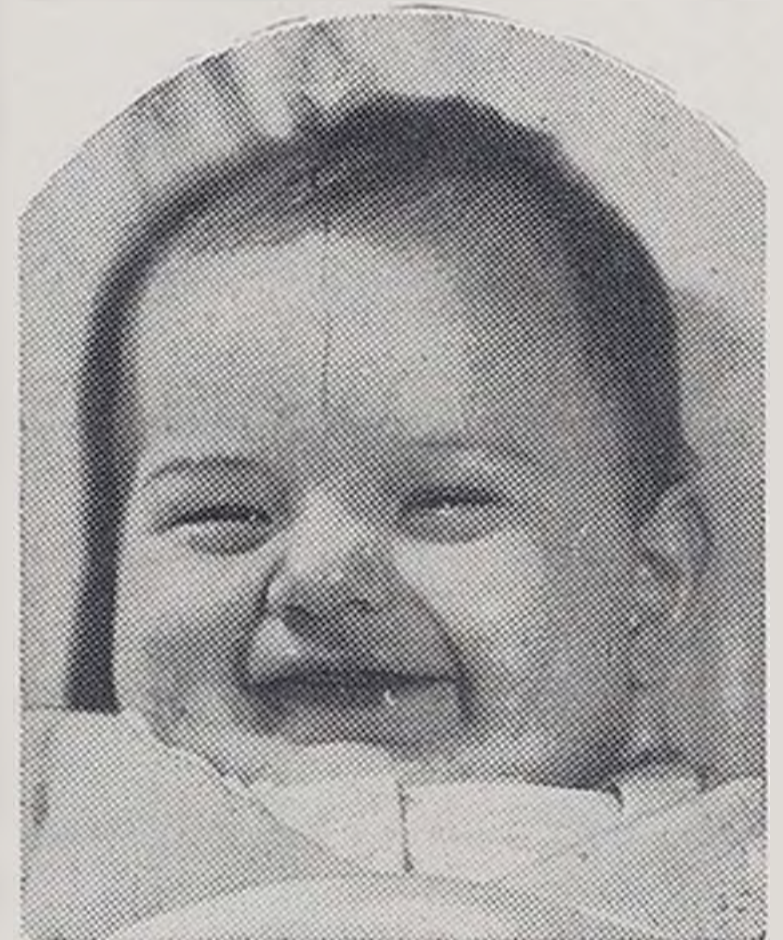

"I'm Happy in my lovely Pram" - - -

A good pram is essential for baby's comfort and happiness. Make a visit to our showrooms and you will be astonished at the variety of Baby needs we have to offer . . . and the low prices. Easy terms arranged with pleasure.

A. WILLIAMS & CO.
8 PORTLAND STREET

Printed and Published as a Gratis Supplement by the Cheltenham Newspaper Company, Ltd.

THE CHELTENHAM CHRONICLE AND GLO'SHIRE GRAPHIC

With Which is Incorporated the "Cheltenham Looker-On"
SATURDAY, JULY 29, 1939.

GRATIS SUPPLEMENT
No. 2,013.

THE OPERA HOUSE

Next Week: Nightly at 8.0 (Friday 8.15). Matinee, Thursday at 2.30:
LAST WEEK OF PRESENT SEASON! Derek Salberg presents—
"YOU CAN'T TAKE IT WITH YOU"
The Brilliant Comedy by Moss Hart and George Kaufmann. Usual
popular prices 9d. to 3/-. Be advised—Book Now.. Tel. 5144/5145.

THE DAFFODIL

Phone CHELTENHAM. 3360.
2.15 Continuous 10.30.

Monday, July 31st Week.

CORDON HARKER,

John Lodge, Sally Grey in

'LIGHTNING CONDUCTOR'

If it's Laffer You're After
put your Bob on Mr. Arker.

3.40, 6.20, and 9.10.

PAUL KELLY

and Constance Moore in

"THE MISSING GUEST"

This is Fun Iced with Chills.
2.15, 5, and 7.45.

Superb Entertainment.

MARTIN

& CO., LTD.
The County Jewellers

GUARANTEED WATCHES

by Longines, Zenith and
Rolex

Established
1806

Promenade
CHELTENHAM
Tel. 2921



DAMSEL IN DISTRESS?

No, just a young lady, blindfolded, trying unsuccessfully to cut down the parcel with her knife at the Toddington Garden Fete on Saturday.

*Now's the
time to*

... get in touch with us and
have that cellar filled with
good coal at the right price.

A. RICHES & CO.

REGENT ST., CHELTENHAM.
Phone 3605.



You get REAL QUALITY in
every feature of a

B.S.A. Prices from £4.16.6
or 2 2 week

Cheltenham Cycle Co.,

82 Strand and 167 High Street



BEAUTIFUL
MEMORIALS

E. A. EMMS

HALES ROAD
CHELTENHAM

Tel. 2391.

Est. over 50 years

DALE, FORTY and C. LTD for the BEST PIANOS



BROADWAY VOLUNTEERS ON PARADE

Members of the Broadway Women's Voluntary Service unit who took part in the National Service Rally at Evesham on Sunday.

"Cheltenham Chronicle" Photograph. Copies 1/- and 1/9.



CHELTENHAM OPEN CROQUET TOURNAMENT

Players and officials at the annual Open Croquet Tournament at the Cheltenham Croquet Club this week. Left to right: Miss G. A. Barwell, Mr. J. N. Lovett, Miss W. H. Hope, Col. H. D. Milward, Miss B. J. P. Vulliamy, Sir George Murray (manager), Mrs. W. Windsor Richards, Mr. W. H. Lyall (secretary), Mrs. A. H. Halse.

"Cheltenham Chronicle" Photograph. Copies 1/- and 1/9.



CHURCH ARMY CRUSADERS IN CHELTENHAM

Seven sisters of the Church Army, who are on a crusade from Chester to Gloucester, visited the parishes of Prestbury and Christ Church, Cheltenham, during the week-end. In the picture above they are seen starting from Christ Church on their journey to Hasfield.

"Cheltenham Chronicle" Photograph. Copies 1/- and 1/9.



OPEN LAWN TENNIS TOURNAMENT AT CHELTENHAM

- Cheltenham's Open Lawn Tennis Tournament on the East Gloucester Ground was attended by many well-known players.
- 1 Miss V. G. Valentine Brown, Miss D. Wood, Miss Jean Nicoll, and Miss F. M. Brace (finalists in the women's open doubles).
 - 2. G. E. C. Newlands, Miss P. Jackson, A. Fairlie-Clarke, and Miss P. Rattray, in local mixed doubles.
 - 3. An all-too-familiar scene during the tournament.
 - 4.— Mrs. Wootton & Miss B. Horn in the handicap singles.
 - 5.—Miss Rodway and Miss Porokova (winner of open singles).
 - 6.—F. J. Wheeler, Mrs. H. W. Standring, Miss M. Glenly, and Capt. J. E. D. Watson.



MARRIED AT ST. STEPHEN'S, CHELTENHAM

The wedding took place on Saturday at St. Stephen's Church, Cheltenham, of Mr. W. F. Kemble, R.A., son of Lt.-Col. W. E. Kemble, R.A. (retired), and Mrs. Kemble, of Freshwater, London, to Miss Sara J. Fawkes, daughter of Mr. V. H. F. Fawkes, Ficksburg, South Africa, and niece of the Misses Fawkes, of Well Close, Lansdown-parade, Cheltenham.



WOMEN'S INSTITUTES' GROUP MEETING AT BROCKHAMPTON

Some 250 members from eight Women's Institutes in the Winchcombe Group attended their annual group meeting at the Rhodes Memorial Hall, Brockhampton, last week, and later saw the gardens of Brockhampton Park.

- | | | |
|---|------------------------------|---------------------------------------|
| 1. -Dumbleton W.I. | 3. Bishop's Cleeve members. | 5. Some of the members from Laverton. |
| 2. Members from Brockhampton with Sevenhampton. | 4. -A party from Winchcombe. | |

"Cheltenham Chronicle" Photographs. Copies 1/- and 1/2.

FURTHER REDUCTIONS NEXT WEEK
 AT CHELTENHAM'S
GREATEST SHOE SALE || **W. J. MELVILLE, LTD.**
 408 STRAND, HIGH STREET



DOCTOR'S PRESTBURY BRIDE

The bridal party after the wedding on Tuesday at St. Mary's Church, Prestbury, of Dr. Charles Bateman, son of Mr. and the late Mrs. James Bateman, of Milnthorpe, Westmorland, to Miss Nancy E. Holden, of Two Ways, Prestbury, daughter of Mrs. and the late Mr. A. W. Holden, of Lostack, Bolton. "Cheltenham Chronicle" Photograph. Copies 1/- and 1/9.



GARDEN FETE AT TODDINGTON

A successful fete in aid of the Toddington Churchyard Enclosure Fund was held at the Home Farm, Toddington, on Saturday.

1.—Stallholders and workers.

2.—Bowling for a live pig.

3.—At the rummage stall.

"Cheltenham Chronicle" Photographs. Copies 1/- and 1/9.



TEWKESBURY ABBEY THANKSGIVING SERVICE

A large congregation attended the service at Tewkesbury Abbey, held in thanksgiving for the repair of the tower.

1. Eight workmen beside the tablet which has been let into the wall to commemorate their work.

2. Canon E. P. Gough (Vicar), the Bishop of Gloucester, and the Bishop of Tewkesbury.

3. The Bishop of Gloucester knocking at the West Door with his pastoral staff.



SHIRERS & LANCES LTD
FORMERLY SHIRER & WADDON LTD & JOHN LANCE & CO LTD

Sale

of smartest
**HOLIDAY
 NEEDS**

Two-piece Seersucker floral, also spotted Play Suits, complete with bathing suit and detachable cape. Sizes 36in. to WX fitting. Shades: Black, Blue, Navy, and Wine. Usually 29 6. **Sale 20 -**

Pure Silk floral Crepe-de-Chene Dresses, striped and floral patterns. Cut on slimming lines. Sizes 36 in. to WX fitting, of exceptional value. Usually 35/6s. **Sale 30 -**

Exceptional value Slacks, Navy only. Sizes SW to W. In light-weight flannel. Usually 16 9. **Sale 12 9**

Jaeger; also Martin White Slacks, in Navy, grey, and white. Plain and Turn-ups. Sizes SW to WX. Prices 21 9, 27 6, 35 9.

Snappy Jumpers in a very varied assortment of styles and shades. Short and long sleeves. Usually 6/9 to 10/- **Sale 5 -**

**4 - IN THE £
 DISCOUNT OFF
 TRAVEL GOODS
 During Sale.**

Ladies' Soft Top Cases in Black, Nigger, Navy, and Green; The "Dinkie Luggage," covered with Willow Grain Rexine Cloth Stiffened Base and Metal frame. Rayon Twill Lining, umbrella holder. Prices 9 6 to 17 6. **All Sizes.**

With extra Zip Top Pocket and Double Grained Rexine. 17 6 to 23 6. **All Sizes.**

Hat Boxes to match, in all sizes, 8 - to 19 -.

Men's Strong Expanding Suit Cases, in Brown Vulcanised Fibre, 7 6-10 6. Also the "Crescent" Expanding Case, in Chocolate Brown Pin Grain Fibre. All sizes, 19 - -24 -.

Cabin Trunks in Canvas, covered 3-ply Birchwood, with leather handles, two sliding nozzle locks, board bottom tray, three and four hoops, and metal corners, 28 9, 31 8, 34 6

WX and OS fitting only. Wine White floral American short-sleeved Cotton Frocks. Belted and button through to waist. Usually **Sale 7 6**

Cotton Frocks in various patterns, mainly on white grounds. Plain, also button through styles. Sizes 36in. to WX fitting. Usually 16 9 **Sale 10 -**

Useful Women and Shantung short-sleeved Frocks. Plain and striped designs. Shades: White, Pink, Lemon, & Green. Small sizes only. Usually 21/- **Sale 18 6**

Promenade & Clarence St. Tel. Chelt'm 2061



USED CARS

1928 TALBOT TEN Sports Saloon, finished black, brown leather upholstery. One owner. In superb condition. £175

1937 (date) HILLMAN MINX Foursome Drophead Coupe, finished black, brown leather. One owner. £115

1937 AUSTIN SEVEN Saloon de Luxe, finished black, brown leather. Immaculate condition. £75

1937 August STANDARD NINE Saloon de Luxe, finished grey, blue leather. As new. £85

1935 (December) FORD TEN Sports Tourer, finished black, new hood, etc. £55

1937 MORRIS EIGHT Saloon de Luxe, finished black, crimson leather upholstery. One owner. £75

The above are only a small selection of Cars we have for sale. Please send us your enquiries, we may have just the Car in stock you are looking for.

Exchanges and Terms Arranged on New or Second-hand Cars

BUY A SAFE USED CAR from

STEELS

GARAGES LTD

SPECIAL MOTOR SHOWROOMS,
 BATH RD, CHELTENHAM SPA
 Phone 3035.



BISHOP'S CLEEVE FLOWER SHOW AND SPORTS

The annual show and sports organised by the Bishop's Cleeve and District Horticultural Society were held at Bishop's Cleeve on Saturday.

- 1. L. Attwood, winner of the pillow fight, knocks off his opponent in the 1st round.
- 2.—The Rev. C. Lindsey judging the ladies' 'ankle competition.
- 3. —Eating the buns in the obstacle race.
- 4. The Sports Committee.

"Cheltenham Chronicle" Photographs. Copies 1/- and 1/9.



CHELTENHAM CINEMA MANAGER HONOURED

Mr. A. E. Gislingham and Mr. A. G. Carpenter, managers of the Gaumont cinemas at Cheltenham and Stroud respectively, were jointly presented with the Gaumont British Managers' Showmanship Shield last week, at the Gaumont Palace, Cheltenham. Left to right: Mr. J. D. Saunders, Mr. A. E. Gislingham, Capt. J. Forsyth (Chief of G.B. Publicity Department), Mr. A. G. Carpenter, Mr. R. H. Etchells.

"Cheltenham Chronicle" Photograph. Copies 1/- and 1/9.



CHELTENHAM CROQUET TOURNAMENT

Mrs. C. Colman and Col. W. B. Du Pre who are competing in the Cheltenham Open Croquet Tournament. Col. Du Pré is defending his title this year in the Cheltenham Championship. Mrs. Colman defeated him in the handicap singles.



MR. FRANK ALLMANN, of the River Cafe, High-street, Tewkesbury who died on Monday at the age of 74 years. He leaves a widow, a son, and a daughter.

Shakespeare MEMORIAL THEATRE STRATFORD-UPON-AVON SHAKESPEARE FESTIVAL

APRIL 3rd to SEPT. 16th, 1939. Performances by

The Stratford-upon-Avon Festival Co. Director: B. Iden Payne.

Evenings 8. Mats.: Wed and Sat. EXTRA Matinee August Bank Holiday, at 2.30.

Reserved Seats. 2s. 6d to 8s. 6d.

(Change of Play each Performance).

Apply: Box Office, Memorial Theatre.

Phone: Stratford-upon-Avon 2271 & 2272.

COMMERCIAL PHOTOGRAPHY

often requires the use of expensive lenses, as well as skilled operators. We have both.

"CHRONICLE AND GRAPHIC"



BADGEWORTH GARDEN FETE

There was a large attendance at the fete held at Badgeworth last week in aid of the Badgeworth Church funds.

- 1 Stallholders and helpers.
- 2. Seeking the hidden treasure.

- 3 - Four ladies waiting to have their fortune told.
- 4.—Programme-sellers.

"Cheltenham Chronicle" Photographs. Copies 1/- and 1/9

BUY A GOOD USED CAR NOW

SELECTED HOLIDAY BARGAINS

REGENT MOTORS
 'Phone 2041
QUALITY USED CARS

The following cars are taken from our Used Car list and represent excellent value, having been REALLY overhauled and put into sound running condition.

- 1938 MORRIS 10 Series III. De Luxe Saloon One owner. Very nice car £132/10/-
- 1938 STANDARD Flying Nine De Luxe Saloon £109
- 1936 ARMSTRONG SIDDELEY 14 h.p. Six-Light De Luxe Saloon. Spotless condition £130
- 1937 TALBOT 10 Sports Saloon. Very smart car. Good performance £142/10/-
- 1938 VAUXHALL 14 De Luxe Touring Saloon. One owner £145

CHELTENHAM

YOU CAN DEPEND
 on a Used Car if you buy it from

EBDONS AUTOMOBILES LTD.

Our keen buyer travels all over England and selects only those with small mileages and in first-class condition.

BUY WITH CONFIDENCE

from

EBDONS AUTOMOBILES LTD.

24/28 Bath Rd., Cheltenham
 Telephone 3120

SLASHING PRICE REDUCTIONS

to celebrate the opening of **NEW SPECIAL USED CAR SHOWROOMS** at 53—55 ALBION ST.

- 1938 STANDARD TEN Saloon maroon. One owner. Beautiful condition. List £110, now £100
 - 1938 VAUXHALL TEN Saloon. Blue. One owner. Very nice order throughout. 40 m.p.g. List £110, now £95
 - 1937 VAUXHALL 14 Touring Saloon. blue, no-draught ventilation, independent suspension, reconditioned throughout. List £110, now £95
 - 1937 MORRIS 12 Saloon. black and red. One owner. Carefully used and in very fine condition. An exceptional bargain. List £100, now £90
 - 1936 RILEY 1½ Litre Kestrel Saloon. cream with red leather. One careful owner. 4 new Dunlop tyres. Magnificent condition. List £145, now £130
- Wide selection of modern low h.p. cars including MORRIS, AUSTIN, FORD, etc. All cars over £50 guaranteed 3 months.

HAINES & STRANGE

53—55 ALBION STREET,
 'Tel. Cheltenham 3024