

THE CHELTENHAM CHRONICLE AND GLO'SHIRE GRAPHIC

With Which is Incorporated the "Cheltenham Looker-On"
SATURDAY, JULY 3, 1937.

GRATIS SUPPLEMENT
No. 1,905.

THE OPERA HOUSE

Next Week:—Continuous performance: from 2.15. Walter Abel, Gertrude Michael in "SECOND WIFE," a human drama of a second wife; also Joseph Schmidt, Florine McKinney in "A STAR FELL FROM HEAVEN," abundant comedy, romantic melody. Full supporting programme.

PALACE

HEAR. Phone 2553. HERE
2.0 Continuous 10.30
MON., 5th JULY For 3 Days
EDMUND LOWE & FLORENCE
RICE in
"UNDER COVER OF NIGHT"
with Nat Pendleton (A)
(At 3.37, 6.27, 9.17 Daily)
Also Marion Davies and Onslow
Stevens in
"PEC O' MY HEART" (C)
Thurs., Fri., Sat.:
Victor McLaglen & Ida Lupino in
"SEA DEVILS" (A)
with Preston Foster
(At 3.17, 6.15, 9.16 Daily)
Also Joseph Calleia & Catharine
Dauget in
"MAN OF THE PEOPLE" (A)
12th and week: Bobby Breen in
"Rainbow on the River"

THE DAFFODIL

Phone CHELTENHAM 3360
2.15 Continuous 10.30
MON., JULY 5th. For One Week
"CRIME OVER LONDON"
A Slashing Picture, with
MARCOT GRAHAME, PAUL
CAVANACH, BASIL SYDNEY
— Also —
"MAD HOLIDAY"
Top-Notch Mystery — Comedy
Edmund Lowe, Elissa Landi
and Edmund Gwenn.
Next Week: "Pennies From
Heaven"

REAL

Economy
Make the most of Summer
Prices NOW! Rising
markets make it possible
that collieries will have to in-
crease prices very soon. Phone
3605 and let us quote you for
cellar-filling.

A. RICHES & CO.,
The Coal People
RECENT ST., CHELTENHAM.



OPENING OF THE FLORAL FETE

The Cheltenham Floral Fete was opened last week by the Mayor, Mr. D. L. Lipson, M.P., his first official engagement after his election as member for Cheltenham. Miss Pamela Langford presenting a bouquet to the Mayoress.

"Cheltenham Chronicle" Photograph. Copies 1/- and 1/9.



The SPA Bicycle UNEQUALLED VALUE

Cent's Roadster £3-2-6
Lady's Model £3-8-6
Juvenile Model £2-15-0
or 2/- weekly.

CHELTENHAM CYCLE CO.,

82 STRAND

COLISEUM

Week: 5th JULY. From 2.0 p.m.
Outstanding Musical of the
Season
DICK POWELL in
"STAGE STRUCK"
with Jean Blondell, Warren
William & Frank McHugh
(Times: 3.0, 6.0, 9.0)
— Also —
OWEN NARES in
The Thrilling British Drama
"HEAD OFFICE"
with Arthur Margetson and
Nancy O Neile
(Times: 2.0, 5.0, 7.50)
British Movietone News
(Times: 4.35, 7.35)

Save

MONEY—RIDE A
CYCLE!

Select from the Best
Makes:—

ELSWICK, ENFIELD,
DAWES

NEW HUDSON
RALEIGH, HERCULES

Prices from as low as
4 Gns. or 2/- weekly

A. H. HAMLEN

The Cycle Specialist,

200-1 High Street, Cheltenham



BEAUTIFUL
MEMORIALS

E. A. EMMS

HALES ROAD
CHELTENHAM

Tel. 2391. Est. over 50 years.

DALE, FORTY and CO. LTD for the **BEST PIANOS**



CHELTENHAM FIRMS AND THEIR STAFFS. No. 17: MESSRS. DRAKE & CO.

The business of Drake and Co., Drapers and Furnishers, of Winchcombe-street, was founded by the late Mr. F. G. Drake, in 1887, when he took over an old established drapery establishment consisting of two shops in this street. Later a third shop was acquired and a furnishing department added, and the growth of this section particularly has necessitated the addition, in recent years, of extensive workshops, stores and showrooms at Gloucester-place. The present Winchcombe-street premises are more than double the size of the original store established 49 years ago. The founder was in active control of the business until his death in 1934, and the firm's activities are now under the personal supervision of Mr. L. G. Drake (left), who joined his father in the business in 1919.

"Cheltenham Chronicle" Photograph. Copies 6½ x 4½ 1/-; 8½ x 6½ 1/9 each.



BREDON MOTHERS' UNION FAREWELL PARTY

Mrs. Jasper Lambert, of Bredon, for 17 years enrolling member of the Bredon branch of the Mothers' Union, gave a farewell party on Friday at the Village Hall to about 100 members.

"Cheltenham Chronicle" Photograph. Copies 6½in. x 4½in. 1/-; 8½in. x 6½in. 1/9 each.



WOMEN'S INSTITUTE GROUP MEETING AT ASHCHURCH

Some 200 members of the seven branches of the Tewkesbury and district group of Women's Institutes assembled at Northway House, Ashchurch, on Friday, the residence of this year's group president (Mrs. A. E. B. Fair).

- | | | |
|--|----------------------------------|--------------------------------------|
| 1. -A group of members. | 3.—Mrs. F. G. Fass. | 5. Some of the members present. |
| 2. Mrs. A. L. Strickland and Mrs. A. E. B. Fair. | 4. Cutting the tape competition. | 6. Twyning members gave a folk dance |

"Cheltenham Chronicle" Photographs. Copies 6in. x 4in. 1/-; 8in. x 6in. 1/9 each.

WISE SHOPPERS NEVER MISS OUR

BARGAINS TO-DAY

in

FASHION FABRICS, FROCKS, SUITS, COATS, MILLINERY, HOSIERY, and FASHION ACCESSORIES.

SALE

in

FURNISHING FABRICS, HOUSEHOLD LINENS, FLOOR COVERINGS, CHILDREN'S WEAR, etc.

DRAKES of Winchcombe St. CHELTENHAM



COMMEMORATION DAY AT TEWKESBURY HIGH SCHOOL FOR GIRLS

There was a large attendance of old girls and friends of the school at the annual Commemoration Day celebration on Saturday.

- 1. Guests at tea on lawn, Miss A. G. Hill, Rev. E. P. Gough (Vicar of Tewkesbury), Miss Bond (Headmistress) and Mrs. C. C. Moore.
- 2. Present pupils getting tea for visitors.
- 3 and 4. Juniors, who gave exhibition dances.
- 5 and 6. Some of the old girls.
- 7. Seniors, who gave a Pyrrhic dance.

"Cheltenham Chronicle" Photographs. Copies 6½in. x 4½in. 1/-; 8½in. x 6½in. 1/9 each.

AUBREY PALMER

The New Millinery House

3/4 IN THE £ (2d. IN THE 1/-)
DISCOUNT OFF ALL
MILLINERY

95 HIGH STREET, CHELTENHAM



OFFICIAL OPENING CEREMONY OF NEW AMBULANCE HEADQUARTERS IN CHELTENHAM

The new Ambulance Headquarters at The Shrubberies, Gloucester-road, Cheltenham, were officially opened by the Mayor of Cheltenham (Mr. D. L. Lipson, M.P.) on Sunday afternoon, when over a thousand people took part in the service.

- | | | |
|---|---|--|
| 1.—Mr. S. T. Davis (hon. secretary) and Rev. R. H. M. Bouth (chairman). | 3, 6 and 8.—Sections of Red Cross Nurses present. | 7.—The Mayor (in centre) outside new lecture hall, with Red Cross members. |
| 2.—The Mayor, Town Clerk and Aldermen passing the guard of honour. | 4. Mr. E. P. Ward (hon. treasurer). | 9. Section of the guard of honour, St. John Ambulance members. |
| | 5. The new headquarters. | |

"Cheltenham Chronicle" Photographs. Copies 6 1/2 in. x 4 1/2 in. 1/-; 8 1/2 in. x 6 1/2 in. 1/9 each.

Elizabeth Adams
of Cheltenham

SCHOOL of BEAUTY CULTURE AND HAIRDRESSING

Prospectus from the Secretary, 101 PROMENADE, CHELTENHAM.

Tel. 5034.



GARDEN SALE AT ASHCURCH RECTORY

A successful garden sale was held last week in Ashchurch Rectory grounds in aid of the Church Organ Fund.

- | | | |
|--|---|---|
| 1.—Four of the boys who danced round
maypole. | 3 and 4.—Visitors to the garden. | (schoolmistress, wearing white
hat), and some maypole dancers. |
| 2.—Stall-holders and workers. | 5.—Rev. C. M. Napier Sharpe and
Miss Sharpe with Miss Walton | 6.—Children round the maypole. |
- "Cheltenham Chronicle" Photographs. Copies 6½in. x 4½in. 1/-; 8½in. x 6½in. 1/9 each.

GREAT

Sale of
**USED
CARS**

BUY IN JULY!

"BUY IN JULY" has a special significance for you if you are choosing a GOOD Used Car for the holiday season. It means that you will be able to effect a very useful saving by selecting your model NOW at the IMPORTANT SALE OF CARS CARRYING THE CUSTOMARY CERTIFICATE OF GUARANTEE at—

TEL. 3024/5

HAINES & STRANGE
99 HIGH STREET
CHELTENHAM



PRETTY BODDINGTON WEDDING

The marriage took place at Boddington Church last week of Dr. Dennis Allin, of Acocks Green, Birmingham, to Miss Lilhan Mary Arkell, daughter of Mr. and Mrs. H. Arkell, of Butler's Court, near Cheltenham. Bridal and family group.

"Cheltenham Chronicle" Photograph. Copies 6 1/2 in. x 4 1/2 in. 1/-; 8 1/2 in. x 6 1/2 in. 1/9 each.

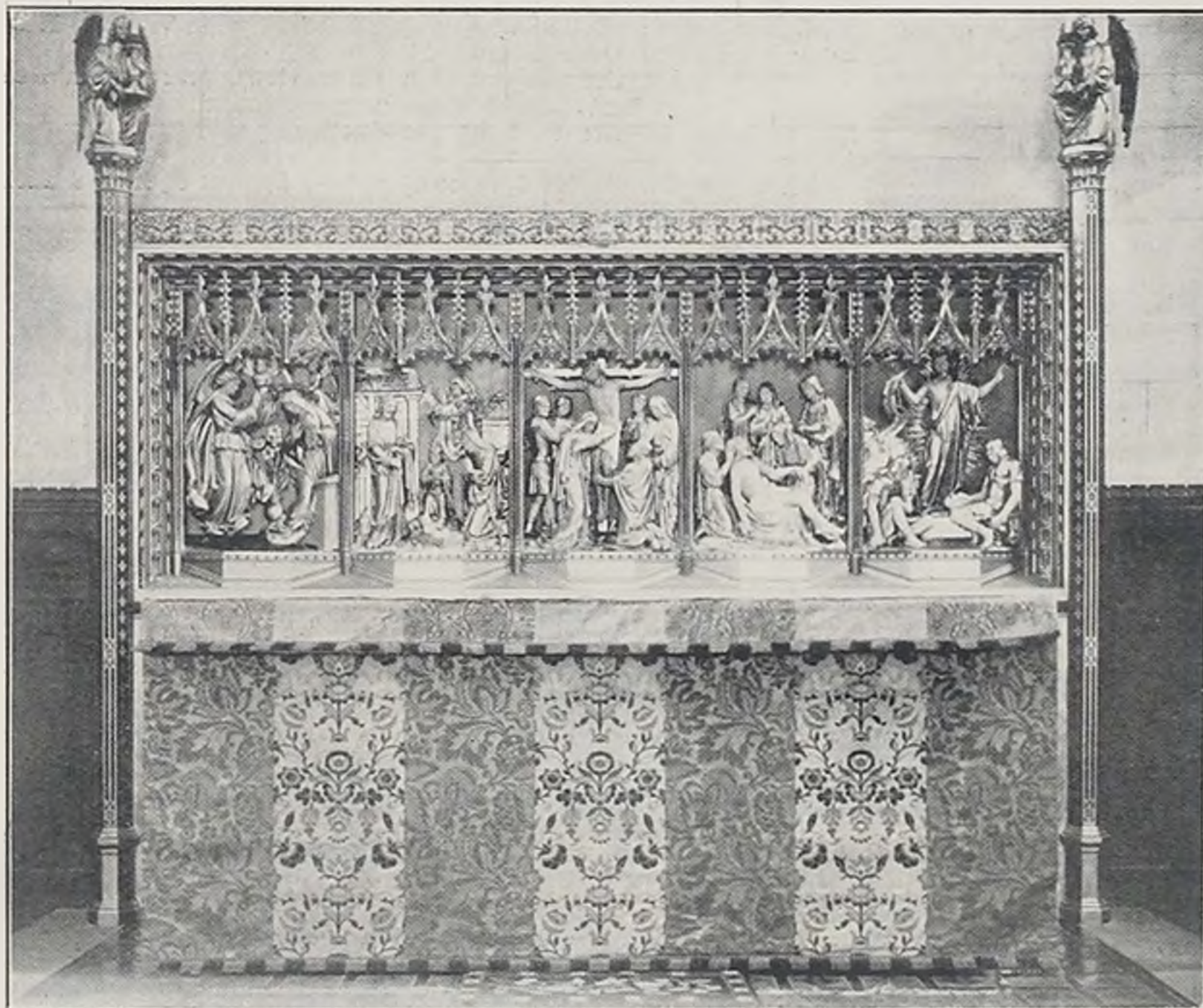

**MEMORIAL REREDOS TO
SIR JAMES AND
LADY BRUTON**

This new reredos over the high altar of St. Catherine's Church, Gloucester, was unveiled on Sunday last by the Bishop as a memorial to the late Sir James and Lady Bruton, who had worshipped there for many years. Designed by Mr. W. E. Ellery Anderson, L.R.I.B.A., and executed by Messrs. R. L. Boulton and Sons, of Cheltenham, the reredos stands upon a decorated base with a colour scheme of blue and gold, and opinion has been expressed that it is one of the most beautiful in the country.

"Cheltenham Chronicle" Photograph. Copies 8 1/2 x 6 1/2 1/9 each.



OVERBURY VICAR'S SILVER JUBILEE

On Sunday afternoon a number of the parishioners of Overbury with Conderton, Alstone, Teddington and Little Washburne assembled outside the porch of Overbury Church, where a presentation was made to Rev. Canon W. Lea, R.D., in commemoration of his 25th anniversary as their vicar.

- 1.—Rev. Canon W. Lea holding the illuminated album of names of subscribers.
- 2.—The presentation scene—Mr. R. Holland-Martin, C.B., holding album—Mr. W. S. Ancill (churchwarden), who made the presentation (in centre), and Canon Lea, next him, with parishioners all round.
- 3 and 4.—Some of the parishioners present.

"Cheltenham Chronicle" Photographs. Copies 6½in. x 4½in. 1/-; 8½in. x 6½in. 1/9 each.



PTE. J. H. MITCHELL
of the 2nd Battn. Gloucester Regiment, who was accidentally killed in India on June 19. He was 20, and a son of Mr. and Mrs. Joseph Mitchell, of 132 Gloucester-road, Cheltenham.



TEWKESBURY GOLDEN WEDDING

Mr. and Mrs. H. J. Lockyer, of 1 Folly Gardens, Tewkesbury, who celebrated their golden wedding on Wednesday. They were married at Tewkesbury Abbey on June 30, 1887. They have one son and one grand-daughter.

Shakespeare
MEMORIAL THEATRE
STRATFORD-UPON-AVON
SHAKESPEARE FESTIVAL
March 29th to September 25th, 1937.
Performances by
The Stratford-upon-Avon Festival Co.
Director: B. Iden Payne.
Nightly at 8. Mats., Wed. & Sat. 2.30.
Reserved Seats: 2s. 6d. to 8s. 6d.
[Change of Play each Performance]
Apply: Box Office, Memorial Theatre
Phone: Stratford-upon-Avon 2271 & 2272

VALES for **TEAS**

WINCHCOMBE ST. CHELTENHAM

Printed and Published as a Gratis Supplement by the Cheltenham Newspaper Company, Ltd.

THE CHELTENHAM CHRONICLE AND GLO'SHIRE GRAPHIC

With Which is Incorporated the "Cheltenham Looker-On"
SATURDAY, JULY 10, 1937.

GRATIS SUPPLEMENT
No. 1,906.

THE OPERA HOUSE

Next week: Continuous performance from 2.15. A Brilliant Programme—Frank Buck's "FANG AND CLAW," the most amazing wild animal adventures ever filmed! Also Lupe Velez, Alfred Rode in "GYPSY MELODY"—Laughter! Romance! Music! "STRIKE YOU'RE OUT" and the latest news.

Added attraction. ON THE STAGE at 6.15 and 9.10, THE CAPALDI ACCORDION BAND. All local talent. Do not miss it!

PALACE

HEAR Phone 2555 HERE

2.0 Continuous 10.30

MON., 12th JULY and Week

BOBBY BREEN IN

'RAINBOW ON THE RIVER'

with May Robson and Charles Butterworth

At 3.15, 6.9, 9.0 Daily

Also —

Lee Tracy and Gloria Stuart in

'WANTED: JANE TURNER'

19th and Week Bobby Howes in "Please Teacher."

THE DAFFODIL

Phone CHELTENHAM 3360

2.15 Continuous 10.30

MON., JULY 12th, For One Week

HAPPIEST OF PICTURES

'PENNIES FROM HEAVEN'

Starring

BING CROSBY - MADGE EVANS and a Cast of Grand Artists.

Also

"LEGION OF TERROR"

A Thriller that's different, with Marguerite Churchill, Bruce Cabot

THREE HOURS OF GRAND ENTERTAINMENT



CHELTENHAM COLLEGE O.T.C. INSPECTION

Major-General B. B. Crozier, C.B., C.M.G., D.S.O., commanding 43rd (Wessex) Division, inspected the O.T.C. at Cheltenham College. He is standing (on left) with the headmaster (Mr. R. V. H. Roseveare), Capt. J. J. Abbott (Worcester Regiment) and Major S. E. Baker, T.D.

VALUE

You cannot beat

Large Kitchen Nuts for Value at the Price!

Only 41 - per ton delivered (cash discount)

Phone 3605 and order NOW

A. RICHES & Co.

RECENT ST., CHELTENHAM.



The SPA Bicycle

UNEQUALLED VALUE

Cent's Roadster	£3-2-6
Lady's Model	£3-8-6
Juvenile Model	£2-15-0

or 2/- weekly.

CHELTENHAM CYCLE CO.,

82 STRAND

Save

MONEY—RIDE A CYCLE!

Select from the Best Makes:—

ELSWICK, ENFIELD, DAWES

NEW HUDSON

RALEIGH, HERCULES

Prices from as low as 4 Gns. or 2 - weekly

A. H. HAMLEN

The Cycle Specialist.

200-1 High Street, Cheltenham



BEAUTIFUL MEMORIALS

E. A. EMMS

HALFS ROAD CHELTENHAM

Tel. 2391. Est. over 50 years.

DALE, FORTY and Co. Ltd for the BEST PIANOS



WEDDING RECEPTION ON L.M.S. PLATFORM AT CHELTENHAM

There was an unique scene at Cheltenham L.M.S. Railway station on Saturday, when, following their wedding at Leckhampton Church, the bride and bridegroom held an informal reception on the station platform and cut the wedding cake before their departure for their honeymoon in Scotland. The happy couple were Mr. Robert Wallace Paterson (O.C.), son of Mr. and Mrs. James Paterson, of St. Audries, 20 Glencairn Park-road, Cheltenham, and Miss Catherine Mary Hattersley, daughter of Mr. J. W. Hattersley, of Ashmeade Lodge, Leckhampton Hill.

- 1. -The bridal party leaving the church.
- 2 and 6.—Members of staff of Messrs. L. W. Barnard and partners, confreres of the bridegroom.
- 3. -The bride arriving with her brother, Mr. C. M. Hattersley
- 4.—The guard of honour of bridegroom's fellow architect's draughtsmen, with an arch of T-squares. Underneath are Mr. Jas. Paterson, Mrs. Marshall Hattersley and her little boy.
- 5.—The bride cutting the wedding cake at station.



INNER-WHEEL GARDEN PARTY AND SALE AT THE HEARNE, CHARLTON KINGS

The annual garden party given by Mr. and Mrs. A. W. Martyn to members and friends of the Inner-Wheel was held in their beautiful garden on Tuesday.

- 1.—Mrs. L. Barnard (president), with the hosts, Mrs. and Mr. A. W. Martyn, their daughter, Mrs. Rex Watson, and grandson David Watson
- 2.—The Mayoress (in centre) has a dip in the lucky well, Mrs. W. J. Bache on right.
- 3. Customers at Mrs. Barnard's stall.
- 4. Good trade at Mrs. John Holborow's fruit and flower stall.
- 5. Mrs. A. L. Morris, Mrs. H. F. Preston, Mrs. F. McKenna, and Mrs. John Waghorne.

"Cheltenham Chronicle" Photographs. Copies 6½in. x 4½in. 1 - 8½in. x 6½in. 1/9 each.

1938 MODELS REDUCED IN PRICE!

TRIUMPH

In spite of increasing costs of materials and production generally, the **PRICES OF TRIUMPH CARS IN THE 1938 PROGRAMME** (now introduced) **ARE LOWER** by from £10 to £20. Increased output following a record year have made possible various economies at the great TRIUMPH production unit at Coventry. There are several **NEW MODELS**, too, which will enhance the already high reputation of these high performance, quality cars—**TRIUMPHS OF 1938!** Ask the County Distributors for fullest particulars.

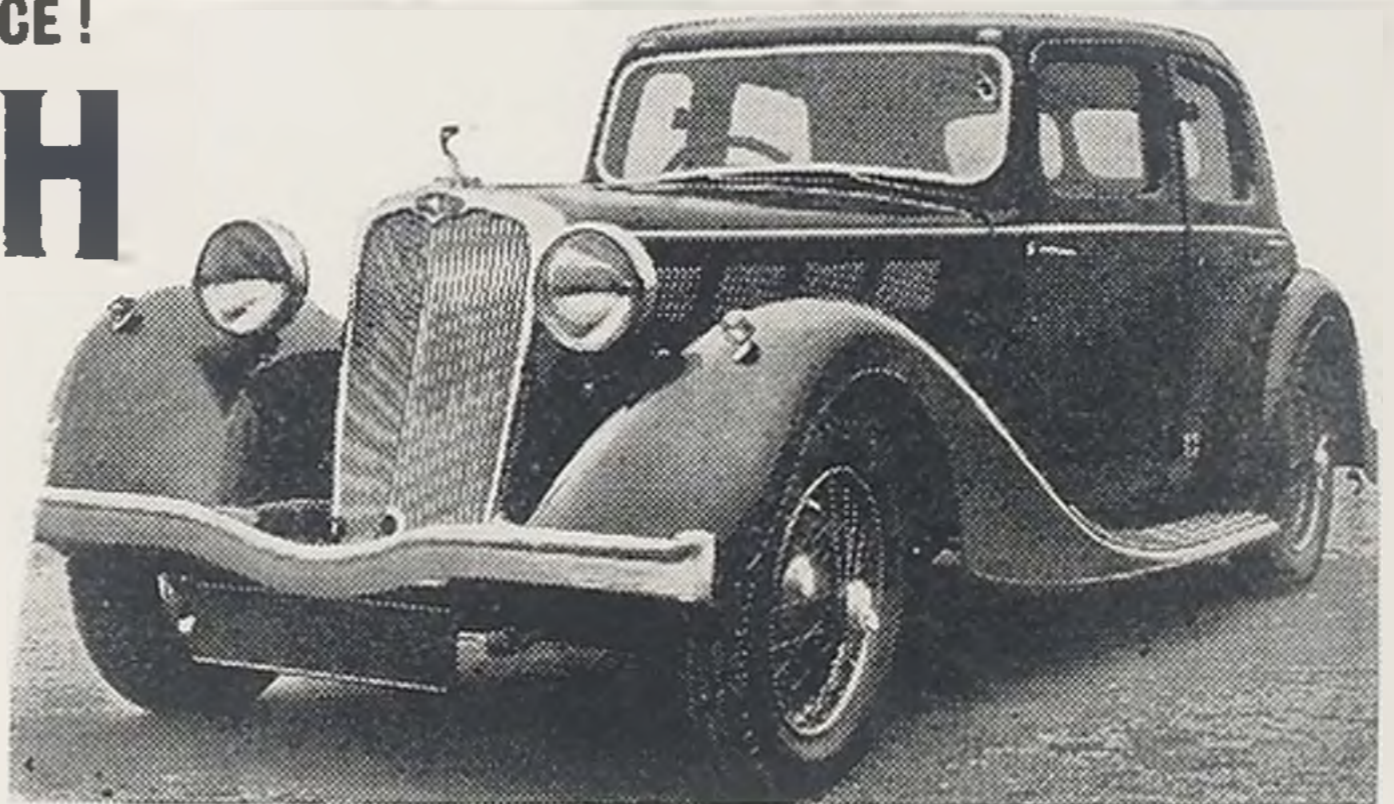

REED & PATTERSON, LTD. BATH ROAD

Tel. 3056
CHELTENHAM



CHELTENHAM COLLEGE SPEECH DAY PROCEEDINGS

Speech Day proceedings were noteworthy this year, as apart from the visit of the Marquess of Willington, P.C. former viceroy of India, it was the last Speech Day at the College of the headmaster (Mr. R. V. H. Roseveare, M.A.).

1. Distinguished visitors with the headmaster (from left): Mr. R. V. H. Roseveare, M.C., M.A., Mrs. Roseveare, Lady Willington, Mr. W. D. Johnston, M.A. (head of Junior School), Lord Willington, Miss Wilson, Lady Lee, Mr. P. Fletcher, M.A., Mrs. Edward Wilson, Lord Lee
2. A College pupil with his people.
3. A flying vault over the horse.
4. The memorial tablet to Dr. E. A. Wilson (unveiled by Lord Willington), with Mrs. E. A. Wilson (right) and Miss Wilson (Dr. Wilson's sister) on left.
- 5.—Mr. M. A. McCanlis and two ladies.
6. The Hon. Dr. T'so, an O.C., from Hong Kong, at cricket match; Mr. H. Bagnall and Mr. T. O. T'so (O.C) on right.
- 7.—Mrs. Wake and her son.
- 8.—Miss Tinson, Mr. John Bowers, Mrs. Bowers and Mr. B. A. Bowers
- 9.—Mrs. and Capt. Eagar (on left),



CHELTENHAM COLLEGE SPEECH DAY PROCEEDINGS

Speech Day was held on Saturday, and the usual physical training display was transferred to Friday morning. The O.T.C. inspection by Major-General B. B. Crozier took place the day before.

- | | | |
|---|--|--|
| <p>10.—The O.C. cricket team (from left): G. I. Reynolds, J. F. Piggott, W. E. Miller-Logan, H. Crompton, P. C. L. Vulliamy, J. W. Medland, R. A. Carter, J. I. Piggott, A. A. Robinson, R. G. Hopkins, A. J. Arengo-Jones.</p> <p>11.—A pretty costume at the cricket match.</p> | <p>12.—A tableau on the parallel bars at the P.T. display.</p> <p>13.—On right are Mr. R. H. Jukes, M.A., and Mr. W. D. Johnston, M.A. (head of Junior School).</p> <p>14.—Spectators at unveiling of Wilson tablet.</p> | <p>15.—Rev. H. E. Noott and Mrs. Noott on left.</p> <p>16.—Some of the participants in P.T. display watching gymnastics.</p> <p>17.—Mr. W. E. Miller-Logan, an O.C.</p> <p>18.—Mr. C. H. Pigg, M.A., a College master.</p> <p>19.—"Eyes left," at O.T.C. inspection.</p> |
|---|--|--|



PRETTY WEDDING AT ST. MARK'S, CHELTENHAM

The marriage took place on Saturday at St. Mark's Church, Cheltenham, of Mr. Alfred Charles Franklin Gisborne, son of Mr. and Mrs. C. Gisborne, of Briarfields, Gloucester-road, Cheltenham, to Miss Linnie Dora May Hyett, daughter of the late Mr. L. Hyett and of Mrs. Hyett, of Oberlin Lodge, Hatherley. The bridal and family group at the church.
"Cheltenham Chronicle" Photograph. Copies 6½in. x 4½in. 1/-; 8½in. x 6½in. 1/9 each.



MR. AND MRS. HOWARD LOCKE'S GOLDEN WEDDING PARTY

In celebration of their golden wedding on Monday Mr. and Mrs. Howard Locke entertained a party of about 60 members of the staff of H. Locke and Sons and friends at their home, Marlborough House, Witcombe. The party on the lawn.
"Cheltenham Chronicle" Photograph. Copies 6½in. x 4½in. 1/-; 8½in. x 6½in. 1/9 each.



AUSTRALIAN LADIES' CRICKET TEAM IN CHELTENHAM

The Australian Ladies' team, who had just been beaten in a Test match by England, played Gloucestershire Ladies on the Victoria Ground last week. The result was a draw, in favour of Australia.

- 1. The Australian team. Standing: W. George, A. Hudson, M. Jegust, N. Clements, A. Walsh, P. Antonio, M. Flaherty. Seated: H. Pritchard, S. Summers, E. Deane (vice-captain), A. Wegemund, N. McLarty.
- 2.—The scorers, with Miss V. Brain, who helped to organise the match.
- 3.—Ladies worked the score board and sold score cards.
- 4.—Gloucester team. Standing: B. Jones, B. Britton, E. Langhorne, D. Gee, R. Langhorne, E. Whitehead. Seated: C. Loader, B. Hughes, M. Townsend (capt.), Mrs. Scott-Bowden, M. Pudge.

"Cheltenham Chronicle" Photographs. Copies 6 1/2 in. x 4 1/2 in. 1/-; 8 1/2 in. x 6 1/2 in. 1/9 each.



CHELTONIANS' GOLDEN WEDDING

Mr. and Mrs. Howard Locke, of Marlborough House, Witcombe, who on Monday celebrated their golden wedding. They were actually the second couple to be married in St. Matthew's Church, Cheltenham. Mr. Locke is a member of the firm of H. Locke and Sons, confectioners, of Cheltenham.

Shakespeare
MEMORIAL THEATRE
 STRATFORD-UPON-AVON
SHAKESPEARE FESTIVAL
 March 29th to September 25th, 1937.
 Performances by
The Stratford-upon-Avon Festival Co.
 Director: B. Iden Payne.
 Nightly at 8. Mats., Wed. & Sat. 2.30.
 Reserved Seats: 2s. 6d. to 8s. 6d.
 [Change of Play each Performance]
 Apply: Box Office, Memorial Theatre
 Phone: Stratford-upon-Avon 2271 & 2272

VALES for
TEAS

WINCHCOMBE ST. CHELTENHAM

Send the "Chronicle" to Your
 Friends Abroad



COLONIAL FARMERS VISIT THE COTSWOLDS

On Saturday afternoon a number of New Zealand farmers with a few from South Africa and Australia, who are making a tour of England, visited Charlton Abbots, where they inspected the fine herd of Jerseys, the property of Mrs. Hayes-Sadler.

- 1.—Mrs. Hayes-Sadler taking her guests round the farm.
- 2.—Some of the visitors.
- 3.—Inspecting the cattle on the farm.
- 4.—The herdsman shows one of the cows.

COLOSSAL CLEARANCE

SALE

of USED CARS

EVEN CHEATER SUCCESS THAN WE ANTICIPATED IS ATTENDING THIS SALE EVENT. The amount you can save by buying now will probably pay for your holidays. Do not delay another day—
COME NOW to

HAINES & STRANGE

TO-DAY'S OUTSTANDING GUARANTEED BARGAINS

1936 RILEY 1½ litre Kestrel Saloon. Cream with Red leather. One careful owner. Small mileage. Magnificent condition. List **£240**
Price £265. Sale Price

1935 series VAUXHALL 20 de luxe Saloon. Black and Green. New tyres. One owner. Very carefully used. In exceptional order. List Price £125. Sale Price **£112/10/-**

1935 ALVIS SPEED '20' Charlesworth Saloon. One careful owner. Mileage only 16,000. Blue with Grey leather. Very fine performance. Magnificent condition. List price **£325**
£425 Sale Price

1935 VAUXHALL 14 de luxe Saloon. Black with Green leather. Completely reconditioned. In first-class order. One owner. List Price £125. Sale Price **£100**

1934 AUSTIN 16 Berkeley Saloon de luxe. Finished Blue with Blue leather upholstery. Very carefully maintained by one owner. Small mileage. In excellent condition. Absolute bargain. List Price £105. Sale Price **£95**

99 HIGH ST., CHELTENHAM

Telephone 3024 5

THE CHELTENHAM CHRONICLE AND GLO'SHIRE GRAPHIC

With Which is Incorporated the "Cheltenham Looker-On"
SATURDAY, JULY 17, 1937.

GRATIS SUPPLEMENT
No. 1,907.

THE OPERA HOUSE

Next week: Continuous performance from 2.15. A Brilliant Programme! MERLE OBERON, BRIAN AHERNE in "THE BELOVED ENEMY," a matchless love story torn from the drama of life; also JOHN WAYNE in "KING OF THE PECOS," a thrilling drama of the West; and the Latest News.

PALACE

HEAR Phone 2553. HERE
2.0 Continuous 10.30

MON., 19th JULY, and Week:

BOBBY HOWES in
"PLEASE TEACHER" (U)
with Vera Pearce, Bertha
Belmore & Wylie Watson
(At: 3.30, 6.22, 9.14 Daily)

Also —

Richard Arlen & Virginia Grey in
"THE GANGSTER'S BRIDE" (A)

26th and week: Barbara Stan-
wyck & Joel McCrea in "Banjo
on My Knee."

THE DAFFODIL

Phone CHELTENHAM 3360
2.15 Continuous 10.30

MON., JULY 19th, For One Week

Two Superb British Films in
One Grand Show.

KORDA PRESENTS—

MIRIAM HOPKINS in
"MEN ARE NOT GODS"
with Sebastian Shaw and
Gertrude Lawrence

Also —

The Laughter Sensation

"IN THE SOUP"
with Ralph Lynn & Nelson Keys
THREE HOURS OF EXCLUSIVE
ENTERTAINMENT

IF YOU ARE LOOKING
FOR BARGAINS here is
a real GENUINE one:—

LARGE HOUSE COBBLES

39 - per ton nett delivered

'Phone 3605.

A. RICHES & Co.

RECENT ST., CHELTENHAM.

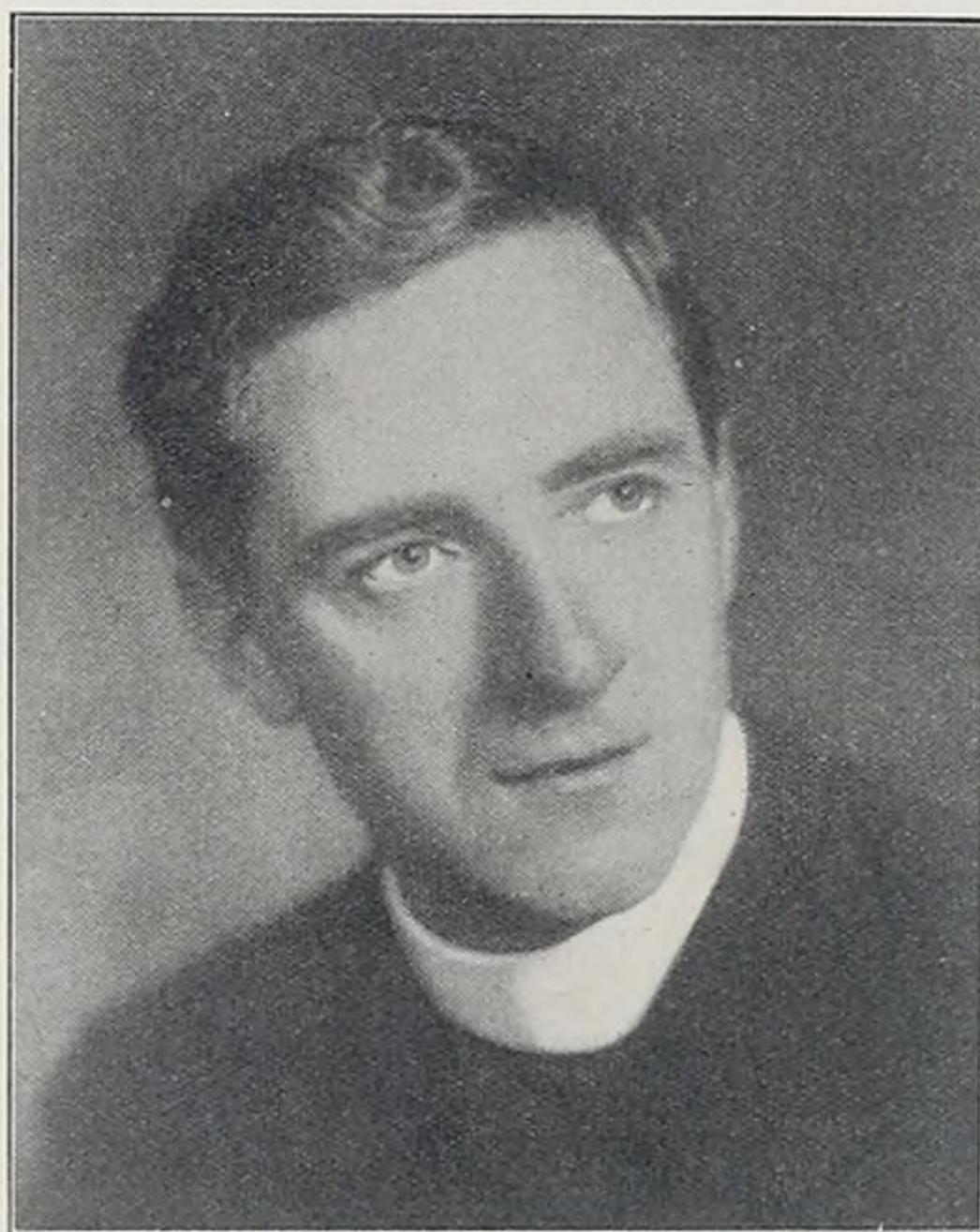

INDUCTION OF NEW RECTOR OF CHELTENHAM
The Rev. John Brownson Goodliffe, M.A., who was inducted to the Rectorship of Cheltenham on Wednesday by the Bishop of Gloucester at the old Parish Church. He comes from Christ Church, Sefton Park, Liverpool.



The SPA Bicycle

UNEQUALLED VALUE

Gen'l's Roadster £3-2-6
Lady's Model £3-8-6
Juvenile Model £2-15-0
or 2/- weekly.

CHELTENHAM CYCLE CO.,

82 STRAND

COLISEUM

Week 19th JULY. From 2.15 p.m.

JEAN ARTHUR & JOE McCREA
in the Delightful Comedy Drama
"MANHATTAN MADNESS"

(Times: 3.45, 6.25, 9.15)

Also —

"TWO-FISTED
GENTLEMAN"

A feast of Comedy and Thrills
with James Dunn and June
Clayworth

(Times: 2.15, 5.0, 7.50)

Moviephone News

(Times: 3.20, 6.0, 8.50)

Save

MONEY—RIDE A
CYCLE!

Select from the Best
Makes:—

ELSWICK, ENFIELD,
DAWES

NEW HUDSON
RALEIGH, HERCULES

Prices from as low as
4 Gns. or 2/- weekly

A. H. HAMLEN

The Cycle Specialist,
200-1 High St., Cheltenham



BEAUTIFUL
MEMORIALS

E. A. EMMS

HALES ROAD
CHELTENHAM

Tel. 2391. Est. over 50 years.

DALE, FORTY and Co. L^{TD} for the BEST PIANOS



PATE'S GRAMMAR SCHOOL FOR GIRLS' SPORTS DAY

Many parents and friends were present on the school playground at Pittville last week for the annual sports day. There was a programme of 37 events.

1, 2 and 3. Four of the girls in flower-pot race.

4.—Some of the spectators.
5.—Start of three-legged race.

6.—Olive Jones winning high jump at 4ft. 6in.



CLEEVE COMMON CONSERVATORS AT DINNER

After the meeting of Cleeve Common Conservators on Monday Mr. Charles C. Castle (chairman) entertained his fellow-members and a few friends to dinner at the Rising Sun Hotel. Those present (C indicating Conservator) were:—
 Standing. Messrs. C. H. Taylor, Rupert Castle, Wilfred Simpson, Rupert Webb, T. Y. Brassington (C.), H. K. Williams (C.), Bob Castle, Chas. Castle, junr., W. Denley (Haywarden), Chas. Piggott, T. L. Thompson (Clerk of Conservators), W. H. Shipway (C.), F. J. Minett (C.).
 Seated.—Mr. J. Denley (C.), Ald. J. P. Pates (C.), Mr. A. Yiend (C., vice-chairman), Mr. C. C. Castle (C., chairman), Ald. Jas. Moore (C.), Ald. C. H. Margrett, C.B.E. (C.).

"Cheltenham Chronicle" Photograph. Copies 6 1/2 in. x 4 1/2 in. 1/-; 8 1/2 in. x 6 1/2 in. 1/9 each.



WE HAVE A HUGE SELECTION OF ALL CAMPING NEEDS!

Tents from 7/11, Picnic Outfits from 5/11, Touring Bags from 2/-; also Shorts, Alpacas, Suedette Jumpers, Shoes, Stockings — at all prices.

A. WILLIAMS & CO.

8 PORTLAND STREET and
142 Bath Road, - Cheltenham



NAUNTON PARK SCHOOL ANNUAL ATHLETIC SPORTS

Held on the Naunton Park recreation ground last week before a large crowd of parents and friends.

- 1.—A fine physical training display was given by some of the senior boys.
- 2.—The finish of Darby and Joan race (infants).
- 3.—Winners of catch the train race, under 10 years. From left are D. Sealey 1st, M. Blake 2nd, and B. Hoare 3rd.
- 4.—A section of the spectators.
- 5.—Some of fancy dress competitors.
- 6.—Senior girls who competed in house relay race.

Shakespeare
MEMORIAL THEATRE
 STRATFORD-UPON-AVON
SHAKESPEARE FESTIVAL
 March 29th to September 25th, 1937.
 Performances by
The Stratford-upon-Avon Festival Co.
 Director: B. Iden Payne.
 Nightly at 8. Mats., Wed. & Sat. 2.30.
 Reserved Seats: 2s. 6d. to 8s. 6d.
 [Change of Play each Performance]
 Apply: Box Office, Memorial Theatre
 Phone: Stratford-upon-Avon 2271 & 2272



TWO OLD "CONTEMPTIBLES" MEET
 Sergt. P. Jones, of Overbury, and Sergt. C. O'Hagan, 40 Granville-street, who met in South Africa 37 years ago, and met again for the first time since when journeying to the ex-Service parade in Hyde Park.

THREE CHOIRS FESTIVAL

GLOUCESTER September 5th—10th
 Chorus of 300. Famous Soloists and Conductor-Composers
SPECIAL VISIT OF KODALY AND LONDON SYMPHONY ORCHESTRA
 Tickets 1 6 to 17 6. Serials £1-1-0 to £4-10-0
 Minchin & Gibbs, Gloucester, or Local Agents

HOLIDAYS

"Echo & Chronicle"
 by post
 1/3 per week prepaid

VALES for
HAMS
 WINCHCOMBE ST. CHELTENHAM



THEATRICAL GARDEN FETE AT BODDINGTON MANOR

A most successful garden fete was held on Saturday in the beautiful grounds of Boddington Manor. The principal features were a mime play by the Manor Mummings and a children's fancy dress parade.

- 1.—Mrs. Burke and Mrs. Stanton (judges) with prize-winners in fancy dress parade.
- 2.—Mr. J. S. Gibbons, Mrs. Stanton (who opened the fete) and Mr. A. W. Stanton.
- 3.—The Manor Mummings in their mime play, 'His Majesty's Shirt.'
- 4.—Mrs. V. Seeley presenting John Davis with 1st prize for fancy dress.

"Cheltenham Chronicle" Photographs. Copies 6½in. x 4½in. 1/-; 8½in. x 6½in. 1/9 each.



WOMEN'S LEAGUE OF HEALTH AND BEAUTY DISPLAY IN CHELTENHAM

Over 100 members of the above league from Cheltenham, Gloucester and Worcester took part in a display at the Winter Garden one night last week.

- 1.—A number of Cheltenham members.
- 2.—Section giving a display.

"Cheltenham Chronicle" Photographs. Copies 6½in. x 4½in. 1/-; 8½in. x 6½in. 1/9 each.

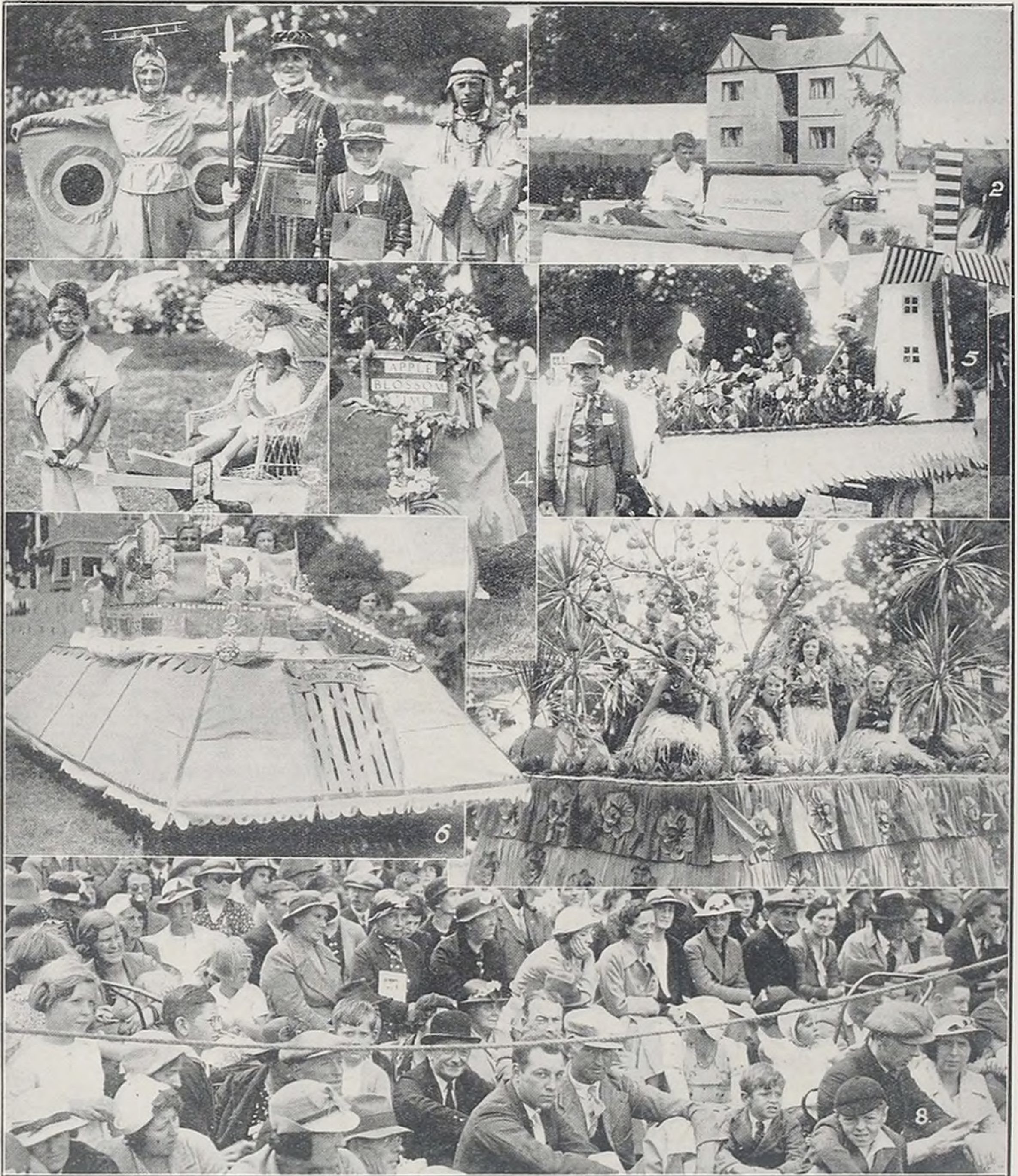

FAIRFORD HOSPITAL CARNIVAL

Fairford's 41st Hospital Carnival was held on Saturday and was another triumph for the organisers, the event attracting thousand of people to the park. The procession of decorated vehicles through the town was easily the best of recent years, and twenty-eight bands took part in the parade.

- | | | |
|---|---|--|
| 1.—Some of the pedestrian prize-winners. Kenneth Hyde, the boy Beef-eater, won 1st prize. | 3.—Rosie and Bertie Knight, 3rd prize for a rickshaw. | 6.—Mr. Ash and Miss Farmer's 1st prize car, "The Crown Jewels." |
| 2.—Rev. W. Voice's car of Cotswold Craftsmen won 1st prize for Original Vehicle. | 4.—Miss Olive Hayes, 1st prize decorated cycle. | 7.—A beautiful tableau on vehicle (placed 2nd) Mrs. Gantlett's "Orange Grove." |
| | 5.—Messrs. Powell and Farmer's 1st prize vehicle, "Dutch Tulips." | 8.—A section of the crowd. |



TEWKESBURY ABBEY PARADE OF OLD COMRADES

Nearly 150 members of the 5th Gloucester Regiment Old Comrades' Association took part in a church parade on Sunday to Tewkesbury Abbey.

1.—The Mayor of Tewkesbury (Councillor S. C. J. Moulder), Lieut.-Col. J. F. Tarrant (in command of parade) and Lieut.-Col. J. H. Collett, heading the procession.

2.—Pte. P. Kelly, Instructor-Sergt. Price and Corporal Williams, all of Cheltenham.

3 and 4. Sections of the Comrades on parade.

**GOING AWAY
FOR YOUR
HOLIDAYS?**



Nothing is more essential to the success of a holiday than the arrival of luggage in first-class condition. Our travel goods are made to stand up to hard wear and are priced very reasonably. We are specialists in all classes of leather goods and repairs.

BICK BROS.

MONTPELLIER WALK

CHELTENHAM

GILLHAMS
ANNUAL SUMMER

SALE

● **IN THE STATIONERY DEPT.** ●

This is a splendid opportunity to lay in a stock of Household Requirements such as NOTE PAPER, ENVELOPES, WRITING PADS, POST CARDS, NEWSPAPER WRAPPERS, DISH & LACE PAPERS, PIE COLLARS & CUTLET FRILLS, LINING PAPER & GREASE PROOF, TOILET ROLLS, WASTE PAPER BASKETS, and 101 Everyday Wants!

● **IN THE FANCY GOODS DEPT.** ●

We are offering SUMMER HANDBAGS, BATHING CAPS and RUBBER SWIM TOYS HALF-PRICE and 2d. in the 1/- DISCOUNT off HANDBAGS, JEWELLERY, PURSES, TREASURY NOTE CASES, WALLETTS, TOILET SETS, WRITING CASES, BOOK ENDS, TOYS, ETC.

● **ON OUR "ALL ONE PRICE" STANDS** ●

BARGAINS IN ODDMENTS will be found and appreciated.

≡ 396 THE STRAND, HIGH ST., CHELTENHAM ≡



"BURROW'S" ANNUAL ATHLETIC SPORTS

The sports of the staffs of Messrs. E. J. Burrow and Co., Ltd., and its associated companies were held on Saturday

1.—Judges and officials. 5.—A. R. Mills (in centre), who won a fowl for twopence in a blindfold competition receives congratulations.

2.—N. Tuck winning half-mile flat race 6.—First three in veterans' race, reading from left are L. Hopkins 1st, 2nd W. T. Pitman, 3rd R. Trotman.

3.—Start of ladies' 1/2-mile walking race.

4.—"Burrow's Press" tug-of-war winners

Ed. J. Burrow & Co. Ltd.

PRINTERS & PUBLISHERS

CHELTENHAM & LONDON

The largest and most completely organised Firm of its kind in the Country, specialising in the production of

GUIDES, BOOKS, MAPS and GENERAL TRAVEL LITERATURE

with an output of

OVER 2,000,000 PUBLICATIONS PER ANNUM

and employing a staff of **NEARLY 500 ARTISTS, WRITERS and CRAFTSMEN**

ED. J. BURROW & CO., LTD., have been for many years officially authorised publishers of the ROYAL AUTOMOBILE CLUB GUIDE AND HANDBOOK and other R.A.C. Publications, the Dunlop Guide, Dunlop Book and Dunlop Atlas, producers of the popular "AUSTIN MAGAZINE," as well as publishers of Guides to hundreds of Towns and Cities, all being designed and produced in Cheltenham.



OPEN DAY FOR PARENTS AND FRIENDS AT SWINDON-ROAD GIRLS' SCHOOL

Parents were given convincing evidence of the splendid teaching their girls are getting at the above school when an "open" day was held at the school last week.

- 1.—Some of the mothers and friends watching the dancing in playground.
- 2.—Pupils in domestic science. A class learning washing and ironing.
- 3.—Juniors at physical drill.
- 4 and 7.—Another domestic science class.—Cookery.
- 5.—Senior girls who gave a display of country dances.
- 6.—Another class learning ironing.

"Cheltenham Chronicle" Photographs. Copies 6 1/2 in. x 4 1/2 in. 1/-; 8 1/2 in. x 6 1/2 in. 1/9 each.

IMMENSE PRICE REDUCTION!

Special Clearance of **USED CARS**

WE STARTED WITH OVER 50 GUARANTEED USED CAR BARGAINS—but that was a fortnight ago, and the number is growing less every day! When prices have been slashed to such an extent it is not surprising that these BARGAINS ARE BEING SNAPPED UP HOURLY!

HAINES & STRANGE

THIS WEEK'S OUTSTANDING BARGAINS!

1933 ALVIS SPEED "20" 4-door Sports Saloon. Recently overhauled and in very fine condition. Superb performance. Finished Grey with Brown leather. List Price £195. **SALE PRICE £155**

1933 ARMSTRONG SIDDELEY "Short Fifteen" Tickford Saloon in blue with grey leather upholstery. Genuine mileage only 13,500. One owner. Carefully maintained and in immaculate condition. List price £105. **SALE PRICE £75**

1933 ARMSTRONG SIDDELEY Twenty De Luxe Saloon. One careful owner. Chauffeur maintained. Very small mileage and in magnificent condition. List price £95. Absolute bargain at the **SALE PRICE of £75**

1935 Series VAUXHALL 20 de Luxe Saloon. Black and Green. New tyres. One owner. Very carefully used. In excellent order. List **£112/10/-** price £125. **SALE PRICE**

THEY ARE GOING FAST—DON'T DELAY!

99 HIGH ST., CHELTENHAM

Telephone 3024 5

THE CHELTENHAM CHRONICLE AND GLO'SHIRE GRAPHIC

With Which is Incorporated the "Cheltenham Looker-On"
SATURDAY, JULY 21, 1937.

GRATIS SUPPLEMENT
No. 1,908.

THE OPERA HOUSE

NEXT WEEK: THEATRE CLOSED, RE-OPENING on August Bank Holiday with "HIGH SPEED VARIETY," 6.30, TWICE NIGHTLY, 8.30; Matinee, Saturday at 2.30.

Box Office Opens Monday, July 26th. Be Advised—Book Early. Tel. 5144-5.

PALACE

HEAR. 'Phone 2553. HERE.
2.0 Continuous 10.30

MON., 26th JULY and Week:
BARBARA STANWYCK & JOEL
McCREA in

"BANJO ON MY KNEE" @
(At: 3.16, 6.9, 9.2 Daily)

Also
Patrick Waddington in

"BLACK TULIP"
(Dumas)

THE DAFFODIL

Phone CHELTENHAM 3360
2.15 Continuous 10.30

MON., JULY 26th, For One Week
Two Grand Big Exclusives
CITTA ALPAR and NEIL
HAMILTON in

"EVERYTHING IN LIFE"

Brilliant Comedy in New Musical
Film.
Jack Holt & Evelyn Venables in

"NORTH OF NOME"

Throbbing Adventure in the
Arctic

Thrill piles upon thrill in this
fine production.

DON'T DELAY!

Prices are increasing—
take advantage of this
special Summer price
offer:—

LARGE HOUSE
COBBLES

39/- per ton nett delivered
'Phone 3605.

A. RICHES & Co.

The Coal People,
Regent St., Cheltenham



A COTSWOLD AGRICULTURAL SHOW

Lord Knutsford, of Cirencester, was one of the judges of hunters at the Cotswold Show at Burford on Tuesday. He is shown (on left) with Mr. T.W. Pearman and Mr. J. O. Tremaine (inset) stewards of the ring.



The SPA Bicycle

UNEQUALLED VALUE

Gent's Roadster £3-2-6
Lady's Model £3-8-6
Juvenile Model £2-15-0
or 2/- weekly.

CHELTENHAM CYCLE CO.,

82 STRAND

COLISFUM

Week: 26th July. From 2.15 p.m.

BING CROSBY
in His Best Picture Yet

"RHYTHM ON THE RANGE"

Comedy! Music! and Romance!
with Frances Farmer and
Bob Burns
(Time: 5.20, 6.15, 9.5)

— Also —

Sir Guy Standing in
"I'D GIVE MY LIFE"

with Frances Drake
(Times: 2.15, 5.5, 7.55)
British Movietone News
(Times: 4.45, 7.45)

Save

MONEY—RIDE A
CYCLE!

Select from the Best
Makes:—

ELSWICK, ENFIELD,
DAWES

NEW HUDSON
RALEIGH, HERCULES

Prices from as low as
4 Gns. or 2/- weekly

A. H. HAMLEN

The Cycle Specialist,
200-1 High St., Cheltenham



BEAUTIFUL
MEMORIALS

E. A. EMMS

HALES ROAD
CHELTENHAM

Tel. 2391. Est. over 50 years.

DALE, FORTY and Co. LTD For the BEST PIANOS



THE MINISTER OF AGRICULTURE AT SOUTHAM DELABERE

At a joint garden meeting of the Prestbury and Bishop's Cleeve branches of the Cirencester and Tewkesbury Conservative Association at Southam Delabere on Saturday, the Right Hon. W. S. Morrison, M.P., made an important speech on agriculture.

- 1, 2, 3 and 4.—Sections of the audience in the beautiful grounds of Southam Delabere.
 5.—Mr. W. S. Morrison speaking.
 6.—Mrs. Ratcliff (president of Prestbury and chairman of Cleeve branches), who took the chair, and Mrs. Baghot De la Bere, who spoke.

"Cheltenham Chronicle" Photographs. Copies 6½in. x 4½in. 1/-; 8½in. x 6½in. 1/9 each.



PERFORMERS IN JORROCKS' EPISODE IN CAVALCADE OF SPORT

Cheltenham and district performers in the Jorrocks' episode of the Cavalcade of Sport at Gloucester this week, assembled on Tuesday at Lake House, Prestbury, and drove from there in costume to the sports ground, the Oxleaze, Gloucester.

- 1.—The sweep and "his" pony. 2.—Others of the performers at Lake House Stables before the start.

"Cheltenham Chronicle" Photographs. Copies 6½in. x 4½in. 1/-; 8½in. x 6½in. 1/9 each.



TEWKESBURY ABBEY FESTIVAL

Two plays are being performed during this week on a stage outside the great west door of Tewkesbury Abbey. They take place on alternate nights, and are "Murder in the Cathedral" and "The Virgin and the Clerk."

- | | |
|--|---|
| 1. -Tewkesbury children performers in "The Virgin and the Clerk." | 4. The Angel Gabriel in "The Death of the Virgin." |
| 2. Local ladies in "The Virgin and the Clerk." | 5. Miss Gwen Lally watching "Murder in the Cathedral" on Monday; seated next her is Mr. T. Holland Martin, of Overbury. |
| 3. -St. Peter, St. James, and St. John, with the Virgin Mary in "The Death of the Virgin." | 6. A scene in "The Virgin and the Clerk." |

"Cheltenham Chronicle" Photographs. Copies 6 1/2 in. x 4 1/2 in. 1/-; 8 1/2 in. x 6 1/2 in. 1/9 each.

Let's take a look at the Car of To-morrow built for To-day!

Revolutionary? Yes, but rational in its design, with features for performance and comfort not yet found in cars of three and four times the price. Truly streamlined body—evolved by Fiat's aeroplane experts—assures exceptional visibility. Silky, smooth 15.7 h.p. engine; synchromesh gearbox; independent front-wheel springing; patented pillarless body construction; ultra-modern interior; vertical flush-fitting handles for neatness. **THERE'S REASON IN EVERYTHING in the FIAT 1500 SALOON DE LUXE**

£298

The "1500" Fiat

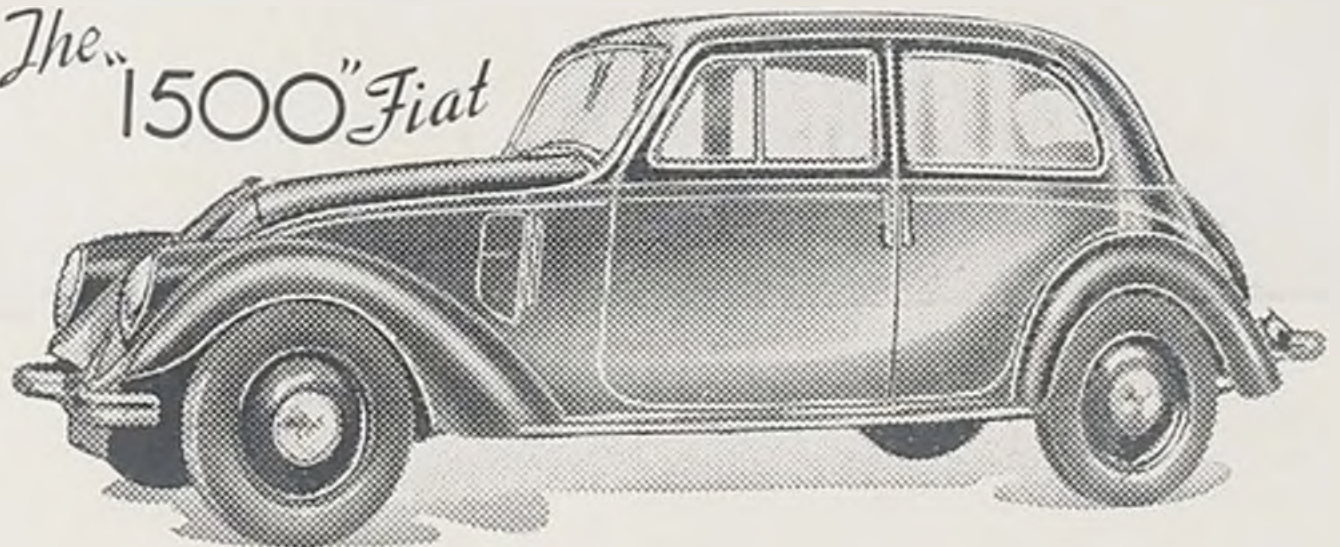

REED & PATTERSON

LTD. County Distributors of Fiat Cars
BATH ROAD., CHELTENHAM. Tel 3036



CHELTENHAM OPEN LAWN TENNIS TOURNAMENT

- This tournament, which ended on Saturday, was one of the most successful events of the series ever held.
- 1.—Kho Sin Kie, the Chinese Davis Cup player, who won men's singles, men's doubles, and mixed doubles, shaking hands with D. R. Bocquet after beating him in semi-final.
 - 2.—R. Harvey, Miss A. Davey, J. W. Tavener.
 - 3.—Mrs. E. Shortt playing.
 - 4.—J. C. M. Watson, Capt. P. A. Woods, Capt. E. L. L. Vulliamy, and Dr. J. Lidderdale (all competitors).
 - 5.—E. R. Morris, J. R. Watson and J. Watson.
 - 6.—J. C. M. Watson, Col. B. A. M. Hall, Mrs. F. W. Holder, and Major R. P. G. Begbie.
 - 7.—Mr. Ward, Miss N. Gilliatt, and Miss M. Grundy.
 - 8.—Miss A. Davey (Beckford), on right, with other competitors.
 - 9.—Mrs. E. S. Gale, Mrs. A. Mayhew, Mrs. G. W. R. Hearn, and Mrs. F. K. Foster.
 - 10.—C. M. Jones and Kho Sin Kie in final of doubles championship

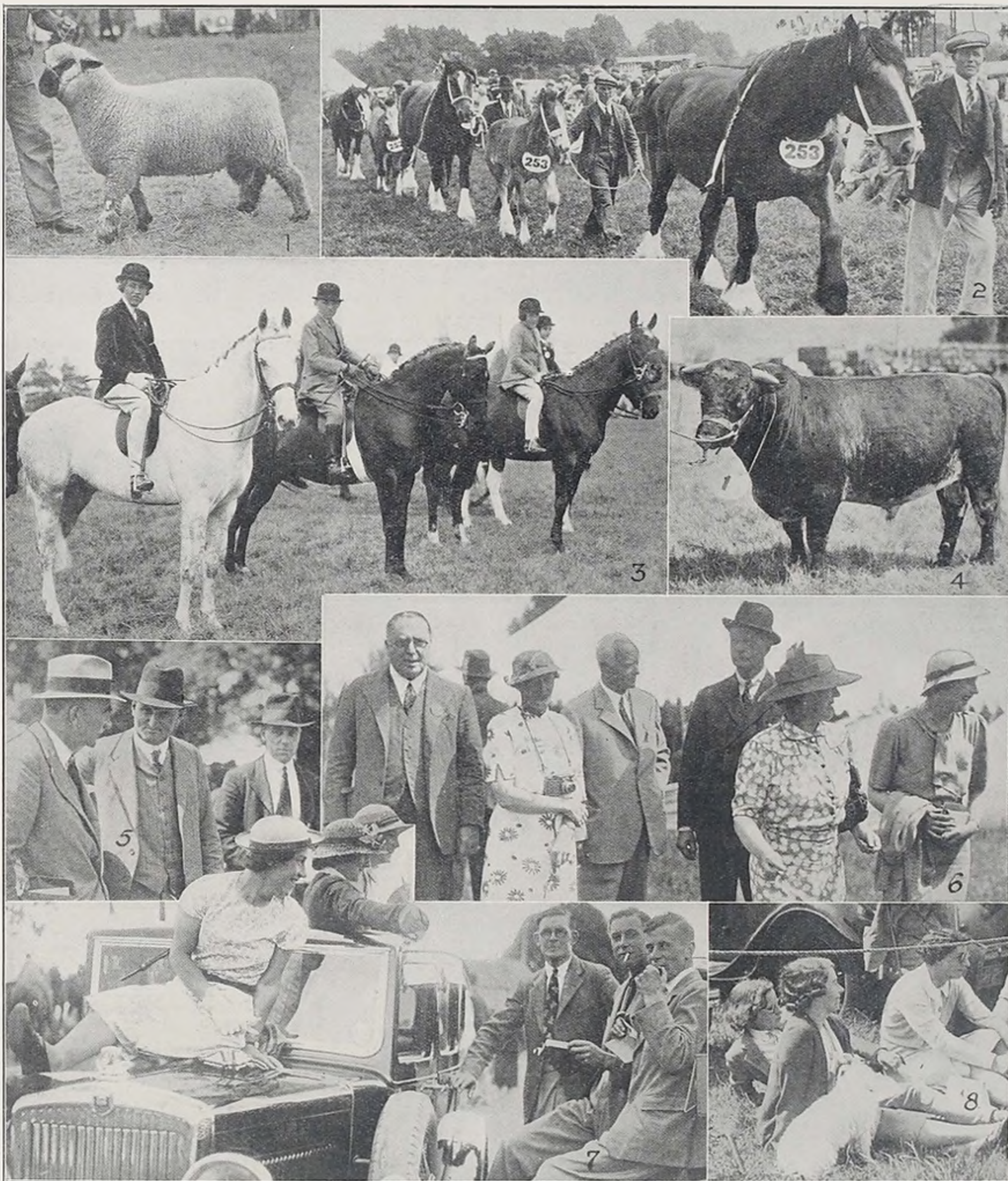

COTSWOLD AGRICULTURAL SHOW AT BURFORD

Glorious conditions prevailed for the Cotswold Agricultural Show, which was held on a splendid site at Burford on Tuesday. The entry was a record for recent years.

- | | | |
|---|---|---|
| <p>1.—The Champion Ram of the Show, owned by Messrs. Hobbs and Davis, Kelmscott.</p> <p>2.—Parade of cart mares and foals.</p> <p>3.—Prize-winners in children's pony class.</p> <p>4.—The Champion Bull of the Show, Mr. Wm. Garne's (Aldsworth)</p> | <p>5.—In centre is Mr. William Garne, of Aldsworth, winner of many prizes.</p> <p>6.—From left are Mr. S. Wickins (secretary), a lady friend, Capt. the</p> | <p>Hon. B. Mitford (vice-president), Sir R. S. Holland (president), Lady Holland and Lady Ashton of Hyde.</p> <p>7.—Mrs. Arkell's (Hampnett) party on an improvised grandstand.</p> <p>8.—Watching the ring events.</p> |
|---|---|---|



GLOUCESTER ROAD JUNIOR SCHOOL ATHLETIC SPORTS

The annual sports of above school were held in delightful weather on Friday afternoon before a record attendance of parents and friends. 1.—Some of the parents. 2.—A few of the scholars.

"Cheltenham Chronicle" Photographs. Copies 6½ in. x 4½ in. 1/-; 8½ in. x 6½ in. 1/9 each.



MR. S. B. WILLETT

of 1 Priory-parade, Cheltenham, who died on Friday after a long illness, aged 74 years. He carried on business for many years in Hewlett-street as a baker and confectioner.



WINNERS OF HOOL MEMORIAL SHIELD

Four girls from Christ Church Senior Girls' School who won the R. L. Hool Memorial Shield for the best exhibit of pressed flowers open to all schools in the town during the recent Herbal Conference in Cheltenham.

"Cheltenham Chronicle" Photograph. Copies 6½ x 4½ 1/- each, 8½ x 6½ 1/9 each.



CHELTONIAN SISTERS MEET

Mrs. Creed, wife of Mr. W. J. Creed, of Boston, U.S.A., and her sister, Miss Packer, of Cheltenham. Both are sisters of the late Mr. Thomas Packer, Conservative Agent for many years in Cheltenham. Mrs. Creed is visiting the homeland at present with her husband.

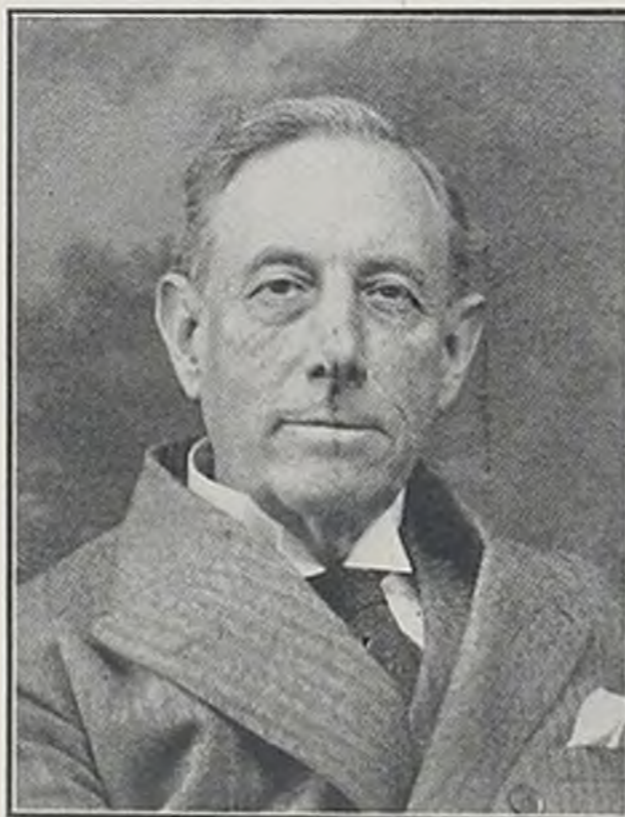

MR. WILLIAM J. CREED,

of Boston, U.S.A., now on a visit to his native town, Cheltenham. He is a brother-in-law of the late Mr. Thomas Packer.

Shakespeare
MEMORIAL THEATRE
 STRATFORD-UPON-AVON
SHAKESPEARE FESTIVAL
 March 29th to September 25th, 1937.
 Performances by
 The Stratford-upon-Avon Festival Co.
 Director: B. Iden Payne.
 Nightly at 8. Mats., Wed. & Sat. 2.30.
 Reserved Seats: 2s. 6d. to 8s. 6d.
 [Change of Play each Performance]
 Apply: Box Office, Memorial Theatre
 Phone: Stratford-upon-Avon 2271 & 2272

VALES for
HAMS
 WINCHCOMBE ST. CHELTENHAM



INDUCTION OF THE NEW RECTOR OF CHELTENHAM

Rev. John Brownson Goodliffe, M.A., the new Rector of Cheltenham, was inducted and instituted by the Bishop of Gloucester at St. Mary's Parish Church last week.

- | | | |
|--|--|---|
| <p>1.—Councillor E. L. Ward (Deputy Mayor), Councillor D. L. Lipson, M.P. (Mayor of Cheltenham), and Mr. R. O. Seacome (Town Clerk) in procession.</p> <p>2.—Ministers of the Free Churches in procession.</p> <p>3.—Mrs. J. B. Goodliffe.</p> | <p>4.—The new Rector, Rev. J. B. Goodliffe.</p> <p>5.—The churchwardens (Messrs. F. H. Bourton and E. W. Ride) preceding the Bishop of Gloucester, followed by Rev. P. Usher and the Diocesan Registrar (Mr. P. C. Lloyd).</p> | <p>6 and 9.—Some of the many clergy present.</p> <p>7.—Lay readers in procession.</p> <p>8.—The Sacristan (Mr. J. L. L. Goss) followed by Rev. J. A. Barber (curate-in-charge) and Parish Church choir.</p> |
|--|--|---|



Challenge

By the introduction of the AUSTIN 'BIG' SEVEN—a larger version of the world-famous AUSTIN SEVEN which it in no way replaces—AUSTIN STRENGTHENS ITS CHALLENGE FOR SUPREMACY IN THE LIGHT CAR FIELD. A stylish and practical four-door saloon, the AUSTIN 'BIG' SEVEN is built in the same tradition of sound quality and with the same advantages of remarkable dependability and correspondingly low running costs. THE AUSTIN 'BIG' SEVEN affords every comfort combined with an excellent road performance. DRIVE THIS MODEL YOURSELF AND APPRECIATE ALL ITS FINE POINTS. De Luxe Saloon **£160**

BUY AN AUSTIN for QUALITY
CHELTENHAM & GLOUCESTER CAR MART. LTD.



CHURCHDOWN FLOWER SHOW

The 2nd annual Horticultural Show of the Churchdown and District Society was held on Saturday and was a complete success, the entries being doubled from the previous year. 1 and 4.—The Committee. Commander H. H. Robson, the hon. secretary is seated in front in No. 1 (in light suit).

- 2.—The Mayoress of Gloucester (Mrs. H. Harmer) declaring show open. Behind her is Mr. J. H. Jones (president) and in centre is Ald. H. Harmer, Mayor of Gloucester.
- 3.—Miss E. Sharpe (centre) bowling for the pig.
- 5.—Mrs. G. E. Bick (1st), Mrs. E. Hook (2nd) and Mrs. W. V. Draper (3rd) for decorated prams.
- 6.—Mrs. E. Green, 1st ladies' floral section, and Mrs. L. E. Houston, joint winner table decoration.

"Cheltenham Chronicle" Photographs. Copies 6½in. x 4½in. 1/-; 8½in. x 6½in. 1/9 each.



STANDARD unfurls
its attractive New Programme

Striking improvements in the 1938 STANDARD models make these outstanding British cars even more pleasing in appearance, performance and comfort—even more reliable in operation. In spite of the existing tendency for prices to increase, skilful administration and exceptionally increased production have made possible REMARKABLY COMPETITIVE PRICES.

STANDARD NINE	STANDARD TEN
from £152/10/-	from £172/10/-
STANDARD TWELVE	STANDARD FOURTEEN ...
from £205	from £255
STANDARD TWENTY	STANDARD V.8
from £295	£325

HAINES & STRANGE

99 HIGH STREET CHELTENHAM Tel. 3024

THE CHELTENHAM CHRONICLE AND GLO'SHIRE GRAPHIC

With Which is Incorporated the "Cheltenham Looker-On"
SATURDAY, JULY 31, 1937.

GRATIS SUPPLEMENT
No. 1909.

NEXT WEEK:—6.30 TWICE NIGHTLY 8.40; Matinee, Saturday at 2.30.

The Ever Popular

"HIGH SPEED VARIETY"

with a stupendous cast of well-known Vaudeville and Radio Artists.
Usual Popular Prices. Box Office Now Open. Tel. 5144-5.

THE OPERA HOUSE

PALACE

HEAR. Phone 2553. HERE
1.45 Continuous 10.45

Mon., 2nd AUG., and Week:
TOM WALLS and RALPH LYNN
in Ben Travet's

"FOR VALOUR" (A)

(At 3.11, 6.13, 9.15 Daily)

— Also —
Paul Robeson in

"MY SONG GOES FORTH" (U)

and
LOUIS V. BRADDOCK
(official Fight Record)

Coming Soon: John Lodge in
"Bulldog Drummond at Bay."

THE DAFFODIL

Phone CHELTENHAM 3360
2.15 Continuous 10.30

MON., AUG. 2nd, For One Week
Gigantic Holiday Show

RICHARD TAUBER
Steffi Duna & Diana Napier in
"PAGLIACCI"

Acclaimed by the Press as
Britain's Greatest Film.

Glorious Colour Sequences That
Will Thrill You.

Paul Kelly & Florence Rice in
"WOMEN ARE TROUBLE"

A. RICHES & CO.
for COAL

A. RICHES & CO.
for COKE

A. RICHES & CO.
for COALITE

'Phone 3605 for lowest
SUMMER PRICES

Regent St., Cheltenham



MR. R. O. SEACOME A FREEMAN

At a special council meeting held at the Town Hall on Friday afternoon, Mr. R. O. Seacome, for 34 years the Town Clerk of Cheltenham, was made a Freeman of the Borough in recognition of his eminent and faithful services to the town. The Mayor of Cheltenham presenting the scroll in an ebony casket. Ald. C. H. Margrett, C.B.E. (another Freeman) behind.



The SPA Bicycle UNEQUALLED VALUE

Gent's Roadster £3-2-6
Lady's Model £3-8-6
Juvenile Model £2-15-0
or 2/- weekly.

CHELTENHAM CYCLE CO.,

82 STRAND

COLISEUM

Week 2nd AUG. From 2.15 p.m.
An Outstanding Holiday
Programme

"COME UP SMILING"

Laughter and Song with a Great
Cast, including Patricia Ellis
Hugh Herberl, Zasu Pitts, Allen
Jenkins (Times: 3.30, 6.20, 9.5)

"THE CASE OF THE BLACK CAT"

Another Perry Mason Detective
Yarn,

featuring Ricardo Cortez & June
Travis (Times: 2.15, 5.0, 7.45)

British Movietone News
(Times: 3.20, 6.5, 8.50)

Save

MONEY—RIDE A
CYCLE!

Select from the Best
Makes:—

ELSWICK, ENFIELD,
DAWES

NEW HUDSON

RALEIGH, HERCULES

Prices from as low as
4 Gns., or 2/- weekly

A. H. HAMLEN

The Cycle Specialist.

200-1 High St., Cheltenham



BEAUTIFUL
MEMORIALS

E. A. EMMS

HALES ROAD
CHELTENHAM

Tel. 2391. Est. over 50 years.

DALE, FORTY and CO. LTD For the BEST PIANOS



PRETTY CHELTENHAM WEDDING

The wedding took place at Cheltenham Parish Church on Saturday afternoon of Mr. John Lawrence Wainwright, son of Mr. and Mrs. H. Wainwright, of Yew Tree Farm, Aston, Market Drayton, to Miss Alice Emily Dobson, daughter of Mr. and Mrs. E. Dobson, of Ernestville, St. George's-road, Cheltenham. The bridal party at the church. The bride's parents are on right, bridegroom's parents on left; Rev. J. B. Goodliffe, Rector, who officiated, is behind.

"Cheltenham Chronicle" Photograph. Copies 6½in. x 4½in. 1/-; 8½in. x 6½in. 1/9 each.



WINCHCOMBE HOSPITAL GARDEN FETE

A successful garden fete was held on July 22 in the grounds of the Hospital in aid of a special nursing staff fund.

- 1. -The Hospital staff.
- 2. -Mrs. G. R. Cox.
- 3. -Mrs. G. R. Cox.
- 4. -Mark Brocklehurst, a competitor
- 5. -Tennis competitors.
- 6. -One of the nurses.
- 7. -Another garden game.

"Cheltenham Chronicle" Photographs. Copies 6½in. x 4½in. 1/-; 8½in. x 6½in. 1/9 each.

Elizabeth
of
Cheltenham *Adams*

is now giving "ZOTOFOAM" AERATION, PINE, SEAWEED AND MEDICATED BATHS for slimming, rheumatism and general health, also MEDICAL MASSAGE, in addition to Beauty and Hair Treatments in her Salons . . .

101 PROMENADE (opposite New Club) Tel. 5034



THE TOWN CLERK'S FREEDOM OF THE BOROUGH

Mr. and Mrs. R. O. Seacome with their four sons at the presentation of the Freedom of the Borough on Friday to Mr. Seacome.

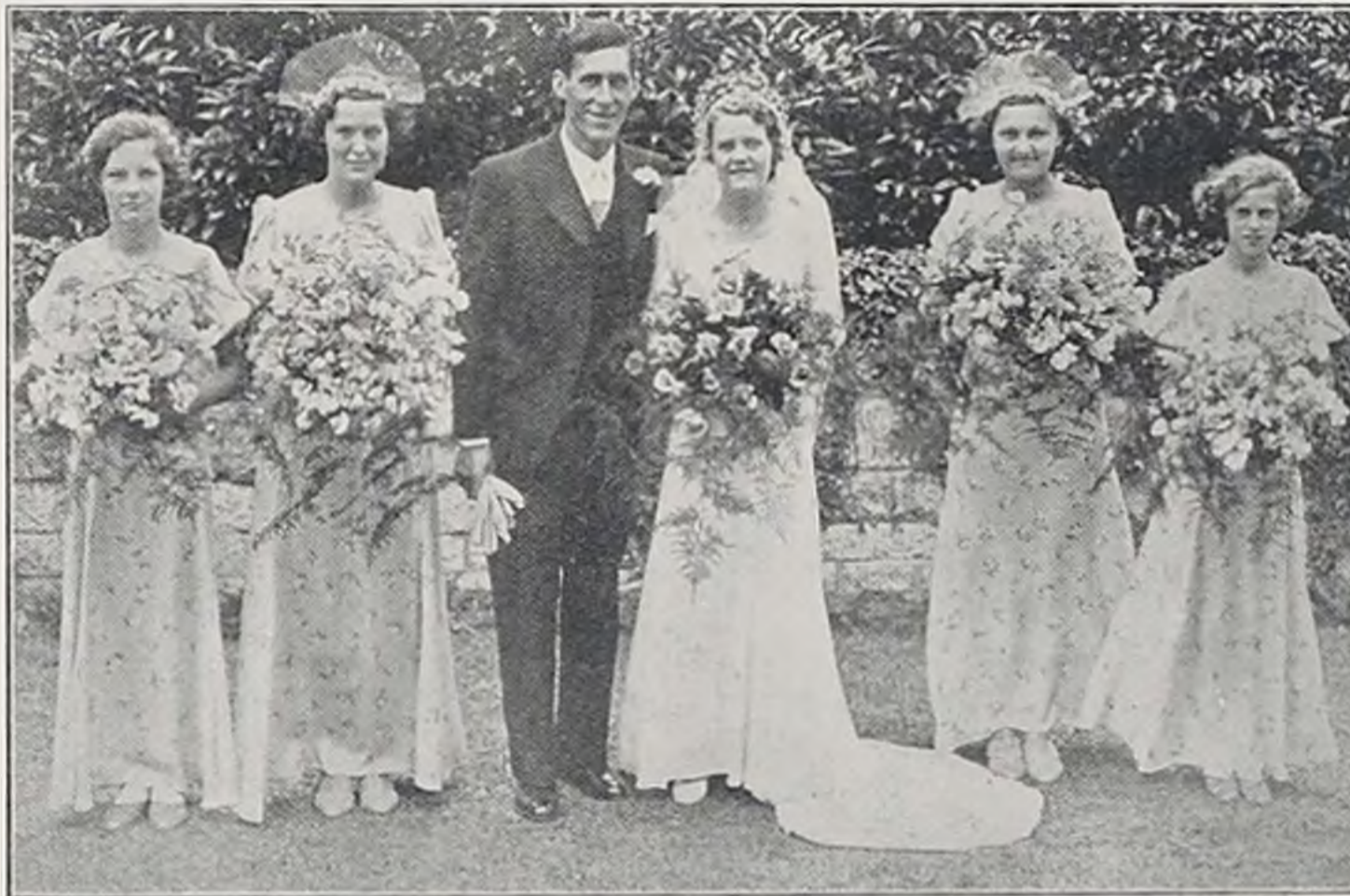

PRETTY ST. MARK'S WEDDING

The marriage took place on Saturday afternoon at St. Mark's Church, Cheltenham, of Mr. Thomas Kingston, of Brada Cottage, Lower Mill-street, Cheltenham, to Miss Kathleen Gough, of 128 Tennyson-road, Cheltenham. The bridal group. "Cheltenham Chronicle" Photograph. Copies 6 1/2 in. x 4 1/2 in. 1/-; 8 1/2 in. x 6 1/2 in. 1/9 each.



MR. GEORGE KEYTE of Broadway, who retired last week after 46 years as postman in Broadway and district. He was presented with an inscribed timepiece at a complimentary supper on Saturday. Mr. J. Cross, Postmaster, made the presentation.

BANK HOLIDAY

Attractions

at the Town Hall and Winter Garden
Cheltenham

SUNDAY, AUG. 1st—The Municipal Military Band will play at the Winter Garden on Sunday at 3 p.m. and 8 p.m.; at the Evening Concert Gertrude Concannon, the Australian Soprano, will make two appearances.

MONDAY, AUG. 2nd—The Military Band will play in the Winter Garden in the morning—a Holiday Programme from 11 a.m. to 12.30 p.m., and again from 7.30 to 9.30 p.m. Percy Owens, the B.B.C. Entertainer, will appear at both Concerts, and the evening performance will conclude with "The Battle of Waterloo," with firework effects.

A CARNIVAL BALL will also be held on Bank Holiday Monday, at the Town Hall, 9 p.m. to 2 a.m. Bar by Georges, Ltd. Tickets 2/6.



**Shakespeare
MEMORIAL THEATRE
STRATFORD-UPON-AVON**

SHAKESPEARE FESTIVAL
March 29th to September 25th, 1937.
Performances by

The Stratford-upon-Avon Festival Co.
Director: E. Iden Payne.

Nightly at 8. Mats., Wed. & Sat. 2.30.
Reserved Seats: 2s. 6d. to 8s. 6d.

[Change of Play each Performance]
Apply: Box Office, Memorial Theatre
Phone: Stratford-upon-Avon 2271 & 2272

VALES for
HAMS

WINCHCOMBE ST. CHELTENHAM

HOLIDAYS

"Echo & Chronicle"

by post
1/3 per week prepaid



CAVALCADE OF SPORT IN GLOUCESTER

For seven days, from Thursday, July 22, to Thursday, July 29 inclusive, impressive performances have been given on the Oxleaze, Gloucester, of one of the most ambitious pageants ever staged in the county. Over 1,500 people from all parts of Gloucestershire have taken part.

- 1. Hatherley performers in the Jorrocks episode (Scene 1).
- 2. Court characters in Scene V.
- 3.—Lady Guise and Sir Anselm Guise as their own ancestors, Lady and Sir John Guise, at the visit of Henry

- VIII. to Gloucester in 1535, and Miss Peggy Dent as Mayoress.
- 4.—Colonel Russell as Judge, and Messrs. L. Lefebve, G. Wilson, T. Hamey and T. Rimell as jockeys in Scene III.

- 5.—Court ladies and attendants on King in Scene V.
- 6.—Miss Ruth Fawcett, Mr. Habgood, Miss U. Roberts, Mrs. Roberts and Miss Habgood in Coursing Scene.



CAVALCADE OF SPORT IN GLOUCESTER

The Gloucester Rural Community Council and the Gloucestershire Playing Fields Association were responsible for the promotion of the cavalcade and hope to benefit financially from its production. It was splendidly produced by Miss Bedford, and Sir Stanley Tubbs is chairman of the committee.

- 7.—Mrs. C. Heber-Percy as a postillion in Jorrocks episode.
- 8 —Cheltenham girls in schoolgirls' class in Jorrocks episode, with their mistress.
- 9. -Henry VIII (Mr. Curtis Hayward) and Anne Boleyn (Mrs. Lewis Smith)
- 10.- Miss S. Selby-Lowndes (serving maid) and Miss Selby-Lowndes in Jorrocks episode.
- 11. Mr. Jorrocks (left) (Mr. T. Newman) and Capt. Doleful.
- 12.—Another bevy of Cheltenham schoolgirls.
- 13.—Fairy godmothers in prologue.
- 14.—Cheltenham performers in Scene I.

'Cheltenham Chronicle' Photographs. Copies 6½in. x 4½in. 1/-; 8½in. x 6½in. 1/9 each.



CIRENCESTER WOMEN'S INSTITUTE COMES OF AGE

A British Empire pageant filled part of the programme at the 21st birthday celebration of the Cirencester branch of the W.I. in Earl Bathurst's Park on Monday evening.

1. Britannia and her Colonies pageant by the members.
2. National dances were given by pupils of Chesterville School during the evening.



PRESENTATION TO MR. R. R. DOBSON

Mr. R. R. Dobson, who retires this week after over 18 years as headmaster of Cheltenham Grammar School, was given an official farewell on Friday at Cheltenham Town Hall by over 1,000 parents, friends and pupils. He was also presented with his portrait, painted by Sir William Rothenstein, an album containing names of subscribers, and a cheque. Mr. Dobson with some of the platform party. From left are Mr. R. J. Winterbotham, Lt.-Col. A. B. Lloyd Baker, Mr. E. R. Richings, Mrs. D. L. Lipson, Mr. A. W. Martyn, Sir William Rothenstein, Ald. C. Winterbotham, Sir Thomas Davies, Mr. R. R. Dobson, the Mayor of Cheltenham (Mr. D. L. Lipson, M.P.), Mr. H. W. Household, Mrs. R. R. Dobson, Councillor H. O. Barnett.

"Cheltenham Chronicle" Photograph. Copies 6½in. x 4½in. 1/-; 8½in. x 6½in. 1/9 each.

Elizabeth Adams
of Cheltenham

**SCHOOL of BEAUTY CULTURE
AND HAIRDRESSING**

Prospectus from the Secretary, 101 PROMENADE, CHELTENHAM.
Tel. 5034.



INTERNATIONAL CROQUET MATCH IN CHELTENHAM

The second match between England and Australia was played at East Gloucester ground on Friday and Saturday.

- | | | |
|--|--|--|
| 1. Mr. Cyril Miller (Australian captain) and Sir F. Colchester Wemyss (referee). | 3. Mr. H. F. Crowther-Smith, who won Cheltenham Championship 25 years ago and acted as broadcaster at the match for the B.B.C. | 4. The teams. Standing (England), J. A. McMordie, Lt.-Col. W. B. Du Pre, C. F. Colman, Miss D. D. Steel; seated (Australia), J. C. Windsor, Miss A. B. Morrison, E. M. Hunt. |
| 2. Mr. R. Tingey (England reserve) and Surgn.-Capt. Shaw, R.N. | | |



BREDON GIRL GUIDES' FETE

A successful fete was held in the beautiful grounds of Bredon Manor on Saturday in aid of the camp funds of the 1st Bredon Hill Guides. It was opened by Miss Maye Bruce, County Commissioner.

- 1.—Miss M. Bruce (third from left) with Miss R. Warmington (captain) and some of the guides. 2.—Busy at one of the stalls.

August Bank Holiday
MOTOR RODEO

CHELTENHAM ATHLETIC GROUND at 3 P.M.

Packed with
THRILL & COMEDY

ADMISSION TO
 GROUND **6D.**
 Children 3d.

Grand Stands 6d. & 1/-

A Cheltenham Motor Club
 Event.

All Profits to General
 Hospital.

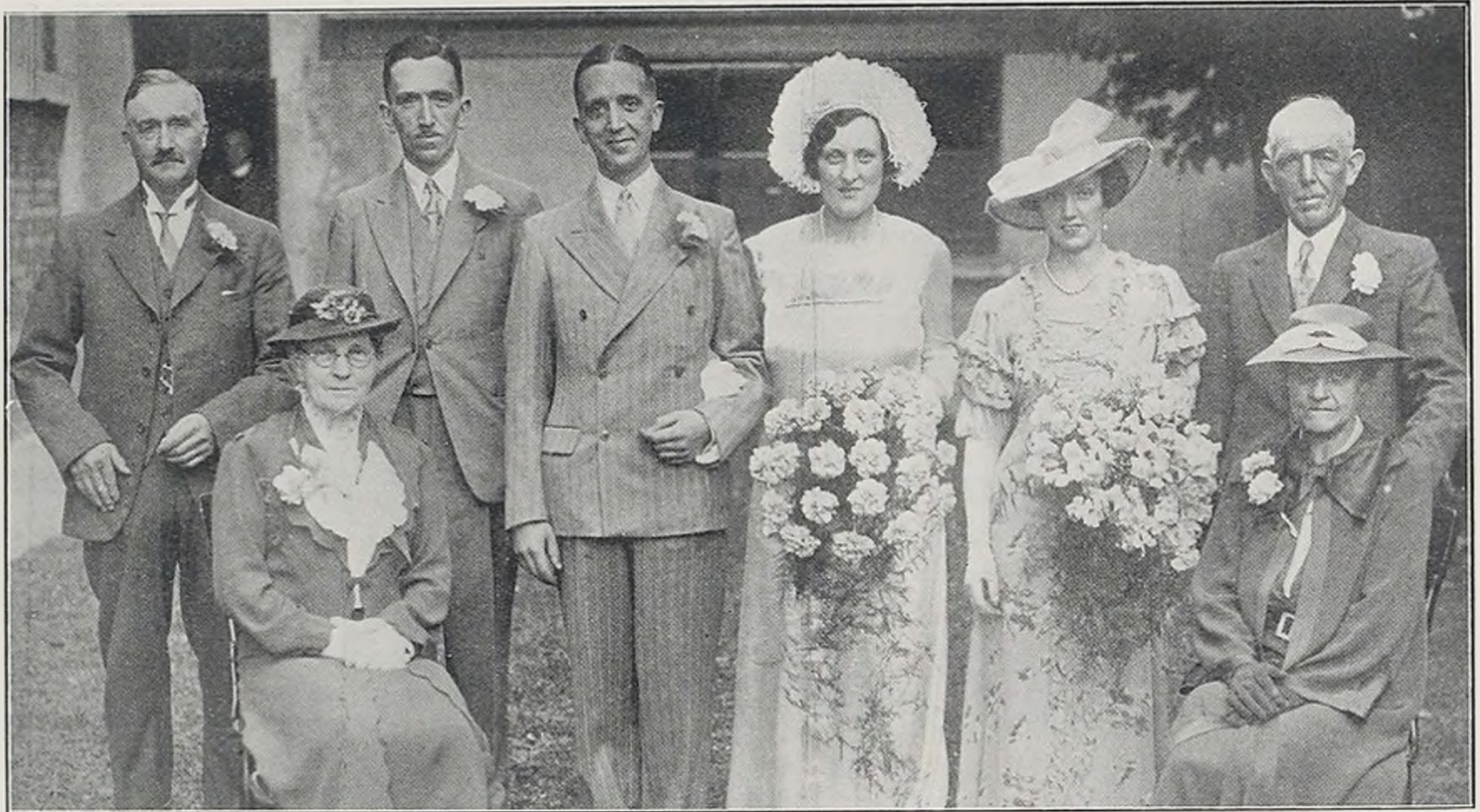

VICE-PRESIDENT OF CHELTENHAM MOTOR CLUB MARRIED

The wedding took place at St. Paul's Church, Cheltenham, on July 21, of Mr. Charles W. Smith, proprietor of the Pittville Radio and son of Mr. and Mrs. J. C. Smith, of Daisyville, Cleeve View-road, Cheltenham, to Miss Ruth Hale, daughter of the late Mr. and Mrs. Charles Hale, whose home has been with her uncle and aunt, Mr. and Mrs. C. Mitchell, of Norwich Bungalow, Arle-road. The bridal group.

"Cheltenham Chronicle" Photograph. Copies 6½in. x 4½in. 1/-; 8 in. x 6½in. 1/9 each.



HERE'S THE NEW FLYING STANDARD "NINE" IN A SYLVAN SETTING

One of the most popular of the Flying Standard series of cars—the "Nine"—is a big car in miniature giving a maximum speed of over 60 m.p.h. and a fuel consumption of 36 m.p.g. Its two-door all-steel body has a flush fitting sunshine roof and provides really comfortable seating for four. A graceful new frontal appearance is but one of the numerous improvements effected for 1938, and the increasingly vast resources of the Standard Company have made possible a reduction in price. The normal saloon now sells at £152/10/- and the saloon-de-luxe at £162/10/-. The lavish equipment of the "Nine" and its many quality features are usually associated with the expensive car field only. Demonstration models of this and all other Standard cars are available at Haines and Strange, 99 High-street, Cheltenham. Tel. 3024