

# THE CHELTENHAM CHRONICLE AND GLO'SHIRE GRAPHIC

With Which is Incorporated the "Cheltenham Looker-On."  
SATURDAY, NOVEMBER 7, 1936.

GRATIS SUPPLEMENT  
No. 1,871.

## THE OPERA HOUSE

NEXT WEEK:—6.30 Twice Nightly 8.40, Matinees Thursday and Saturday at 2.30. Reg. A. Maddox presents "HIGH SPEED VARIETY." Popular prices—6d. to 2/.

SPECIAL BROADCASTING NIGHT, TUESDAY, November 10th. 9.0 to 9.45 p.m., Midland Regional. Box Office Now Open. Tel. 5144-5.

## PALACE

'Phone 2553. 2.0. Con. 10.30.  
HEAR HERE  
Monday, 9th November and Week

EDMUND LOWE and  
VIRGINIA BRUCE  
in

"THE GARDEN MURDER  
CASE" (A)

At 3.54, 6.51, 9.48 Daily.

Also  
ELIZABETH BERGNER  
in

CATHERINE THE GREAT

(at:— 2.0—4.57—7.54 Daily). (A)

November 15th and Week.—  
"ROSE MARIE"

## THE DAFFODIL

'Phone CHELTENHAM. 3390.

2.15 Continuous 10.30

Monday, Nov. 9 for one week.—

Again a Wonderful Programme.

CLARK GABLE  
and CLAUDETTE COLBERT in

"It Happened One Night"

Comedy and Drama.

Charming and Delightful.

A Masterly Capra Picture.

Will Hay, Gordon Harker and  
Claude Dampier

in The Mirthquake of Fun.

"BOYS WILL BE BOYS"

The Greatest Screen Comedy in  
Years.

**now!**

Now's the time when you appreciate a good fire to drive the cold out of your bones. You are sure of coziness with 5 cwts. of Ryder Rex Screened Cobbles, only 12/6 delivered, cash discount . . . . 'phone 3605.

A. RICHES & Co.

REGENT ST., CHELTENHAM.



### TWYNING DOUBLE WEDDING

Mr. F. W. Parker of Downside, Twynning, near Tewkesbury, with two of his daughters at Twynning Church on Saturday, where their very pretty wedding took place. Miss Kathleen Parker (left) was married to Mr. W. A. Roberts, of Gloucester, and Miss Josephine Parker (right) to Mr. R. W. Pike, of Cheltenham. "Cheltenham Chronicle" Photograph. Copies 1s. and 1s. 9d.

## THE SPA BICYCLE

UNEQUALLED VALUE

Gent's Roadster . . . . . £2 - 19 - 6

Lady's Model . . . . . £3 - 5 - 0

Juvenile Model . . . . . £2 - 19 - 6

or 2/- weekly.

CHELTENHAM CYCLE CO.,

82 STRAND



## COLISEUM

CHELTENHAM.

Week 9th Nov. From 2.15 p.m.

The Picture Granted the Highest Award of the Year by the Academy of Motion Pictures.

"DANGEROUS"

featuring Bette Davis and Franchot Tone

(Times 3.35, 6.20, 9.10).

Also the Biggest Laugh for Years

MISS PACIFIC FLEET

featuring Joan Blondell,  
Hugh Herbert, Glenda Farrell.

(Times 2.15, 5.0, 7.45).

Movietone News.

(Times 3.25, 6.10, 9.0).

## WINTER GARDEN THEATRE

CHELTENHAM.

Monday, November 9th.

Every Evening at 8 o'clock,  
Matinees Thurs. and Sat. at 2.30 p.m.

The Cheltenham Repertory Company, Limited, present under the direction of Ellen Compton

## "MOLOCH"

By Winifred Carter.

Prices 1/3, 2/6, 3/6. All Seats may be booked in advance.

Box Office open 10 a.m. to 8 p.m.

'Phone 2058.

Join the Cheltenham Repertory Association.

Monday, November 16th:

"ROSE COTTAGE"

A Comedy, by George Elton.



BEAUTIFUL MEMORIALS

E. A. EMMS

HALES ROAD  
CHELTENHAM

Tel. 2391.

Est. over 50 years.

DALE, FORTY and Co., Ltd. For the BEST PIANOS



**NEW CATHOLIC SCHOOLS BLESSED BY THE BISHOP OF CLIFTON**

The Bishop of Clifton (the Rt. Rev. William Lee, D.D.), on Sunday blessed the new St. Gregory's Schools in Knapp-road in a solemn service. He was accompanied in a long procession from the church to the schools by the whole congregation, led by cross-bearers, Knights of St. Columba, and children of the school.

- 1 and 8.—Sections of the large congregation in the school playground
- 2.—The Bishop of Clifton, clergy of the church and acolytes.
- 3, 4 and 5.—Members of the congregation: Mrs. and Mr. M. O'Hagan and Miss Grant.
- 6.—The Abbot of Douai in centre with members of choir.
- 7.—Knights of St. Columba.
- 9.—Nuns from the school in procession.
- 10.—Some of the schoolchildren.

"Cheltenham Chronicle" Photographs. Copies 1s. and 1s. 9d.



**OPENING OF THE NEW CATHOLIC SCHOOLS IN CHELTENHAM**

The Bishop of Clifton (the Rt. Rev. William Lee, D.D.) presided at the opening of the new schools in Knapp-road, Cheltenham. The platform party at the opening. From left: Mr. W. T. Long (Education Secretary), The Mayoress of Cheltenham, The Abbot of Douai (Rt. Rev. I. S. Mooney, O.S.B.), Ald. C. H. Margrett, C.B.E., the Bishop of Clifton, Father T. E. Connolly, O.S.B., The Mayor of Cheltenham (Councillor D. L. Lipson), Rev. Father Adrian Coughlin, O.S.B., Ph.D.

"Cheltenham Chronicle" Photograph. Copies 1s. and 1s. 9d.

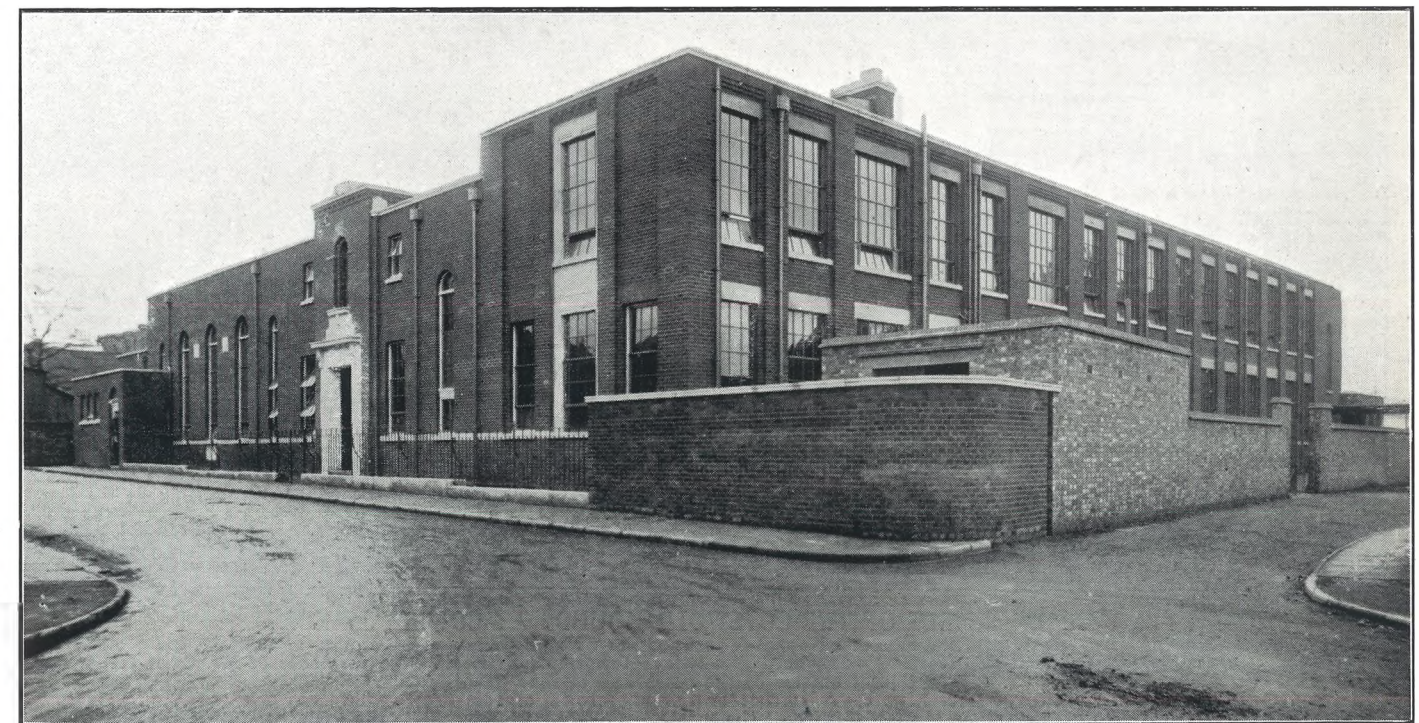

**THE NEW CATHOLIC ELEMENTARY SCHOOLS IN KNAPP-ROAD, CHELTENHAM**

Exterior view of the new Schools, officially opened by Ald. C. H. Margrett, C.B.E., chairman of Education Committee. They are well-designed, finely built and for their size the best schools in the town. "Cheltenham Chronicle" Photograph. Copies 1s. 9d.



**OPENING MEET OF THE COTSWOLD HOUNDS AT COWLEY MANOR**

The largest gathering seen within recent years at an opening meet of the Cotswold Hounds assembled at Cowley Manor on Wednesday. It is the first time the opening meet has been held at Cowley Manor, which is now the residence of Mr. Cyril Heber-Percy, M.F.H., joint master of the pack, and of Mrs. Heber-Percy.

1.—Mr. G. Marshall, Mrs. Scully, Mrs. E. Mews, Mrs. Keyworth, Mr. Mylne, Mr. W. Keyworth, Major Mason.  
 2.—Miss Goldingham, of Seven Springs House.  
 3.—Mrs. C. Heber-Percy, Miss Greenwell and Mrs. Heber-Percy's little son.  
 4.—A section of the big crowd of foot-folk at the meet.  
 5.—Mrs. Heber-Percy, Mr. and Mrs. E. Mews, Mr. C. Heber-Percy, M.F.H.  
 6.—Miss B. Healing.  
 7.—Mr. Harenc.  
 8.—Major L. A. Jackson, M.F.H., the joint master, and Capt. Hext with the pack.  
 9.—Mrs. Drake and Mrs. Scully.  
 10.—Miss and Mrs. Seidon Truss.  
 11.—Mr. and Mrs. George Witcomb and their two daughters with Admiral Marten, ex-M.F.H., on right.



**DOUBLE WEDDING AT TWYNING**

The weddings took place together at St. Mary Magdalene's Church, Twynning, on Saturday, of two sisters, the Misses Kathleen and Josephine Parker, the third and the youngest daughters of Mr. F. W. Parker and the late Mrs. Parker, of Downside, Twynning, to respectively Mr. W. R. Roberts, youngest son of Mrs. J. M. and the late Captain Festus Roberts, of Bloomfield-road, Gloucester, and to Mr. R. W. Pike, eldest son of Mr. and Mrs. R. G. Pike, of Trewsbury, Lypiatt-street, Cheltenham. The bridal and family party—Mr. and Mrs. Roberts on left and Mr. and Mrs. Pike on right. "Cheltenham Chronicle" Photograph. Copies 1s. 9d. and 2s. 6d.



**A WELCOME DELIVERY**

The first postal delivery in the Months of November and May is never a light one,—yet to many people very welcome. Above is a picture of Mr. Edmund Hope, one of the oldest members of the Cheltenham and Gloucester Building Society receiving his half-yearly interest warrant. He has been a Member for nearly 70 years and first started when a Cheltenham resident, paying to the Society at the old Corn Exchange in High-street. He is now in well-earned retirement at Newent, Glos. The Society distributes over £66,000 in dividends each half-year and has never been a day late in payment during the 86 years since its foundation

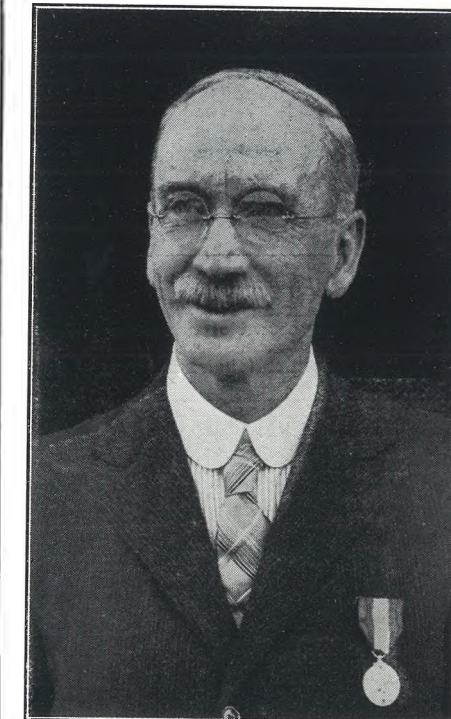

**POSTAL OFFICIAL HONOURED**  
 Mr. A. T. Hopkins, who has retired after 46 years at Cheltenham Post Office, the last 12 of which he has been Inspector of Postmen. He was presented with the Imperial Service Medal by the Postmaster last week.



**CHELTENHAM PHARMACY BALL**

Cheltenham's dancing season had a good send-off on Friday night, when the first of the balls of the season, the Pharmacy Ball, drew a big crowd of dancers to the Town Hall. Organised by the chemists of the town in aid of the pharmaceutical benevolent fund, it was a great success, artistically and financially.  
 1.—Mr. J. L. Goulder (chairman) seated in centre with members of the committee. 2.—A happy party of dancers.



**EFFICIENCY MEDALS FOR CHELTENHAM TERRITORIALS**

At the Drill Hall, Cheltenham, Lieut.-Col. Pardoe, D.S.O., the O.C. 5th Battn. Gloucestershire Regiment, presented the Territorial efficiency medal to members of the C. (S.) Company, 5th Battn. Glos. Regt. He is here seen pinning the medal on C.S.M. S. J. Wilcox. The others are Sergt. A. P. Sallis, L.Sergt. G. Cross, Pte. H. Clements, and Pte. W. F. Jenkins.



**CHELTENHAM TOWN WIN ENGLISH CUP-TIE MATCH IN CHELTENHAM**

Cheltenham Town played convincing football on Saturday at Whaddon-road when they beat Lovell's Athletic (Newport) by 3 goals to nil, to enter the fourth and final qualifying round of the F.A. Cup.

- 1 and 4.—Some of the crowd.
- 2.—Taking a cup at half-time.
- 3.—In centre is Sir Walter Preston, M.P., who came over for the match.
- 5.—Some of the ladies in Supporters' Stand.
- 6.—An exciting incident in Lovell's goal-mouth, with their goalkeeper on the ground.
- 7.—A section of the big crowd present—a most enthusiastic following.

"Cheltenham Chronicle" Photographs. Copies 1s. and 1s. 9d.

FURS

JACOBS & SMITH

FORTY YEARS' REPUTATION FOR QUALITY AND VALUE  
 LOVELY FOXES—THIS SEASON'S FAVOURITE!

104 HIGH STREET (Opposite Lloyds Bank) CHELTENHAM



**AFRICAN EXHIBITION AND PAGEANT AT CONGREGATIONAL CHURCH SCHOOL, CIRENCESTER**  
 A three-day exhibition and pageant entitled "Changing Africa" was held at Cirencester last week in aid of mission work in Africa.  
 1.—The platform party—From left: Mr. H. D. Cotton, Miss W. A. Newcombe, Mrs. C. E. Watson (Rodborough), who opened the exhibition on Thursday, Rev. S. Franklin, Mr. Stanley Adams (secretary).  
 2.—Characters in a play, "Where the Shoe Pinches."

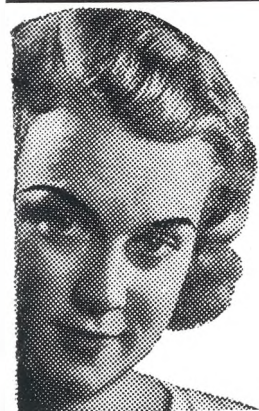

**"I adore my new house"**

Thank goodness, no more flat-life for me, we've just bought one of these well-built freehold labour-saving houses. So nice and near the town . . . reasonable, too—very low deposit and low repayments. Why don't YOU come and inspect the show houses . . . they are open weekdays and Sundays . . . prices from £595.

**BROOKLYN GARDEN ESTATE**

ARLE ROAD, CHELTENHAM  
 WESTERN ESTATES (Lawes Cherry) LTD. — 'Phone 4956



**SECOND MAX MOSSEL CONCERT**  
 TOWN HALL CHELTENHAM



**LAMOND**

the famous pianist, whose reputation as an ideal Beethoven exponent is worldwide, is celebrating the 50th anniversary of his appearance before the Concert public.

The other equally renowned artist engaged for this Concert is SUGGIA, the great Violoncellist.

**THURSDAY, NOVEMBER 19**  
 2.45 p.m. Single Tickets (including tax) 3/6

BOOK YOUR SEATS NOW AT—

**WOODWARDS** 77 HIGH STREET  
 Telephone Cheltenham 2512.



**COMMEMORATION DAY AT DEAN CLOSE SCHOOL**

Commemoration Day at Dean Close School was held on Sunday—the first time it has been held on that day. A large number of parents, old boys and friends of the school attended, as well as representatives of the town, including the Mayor (Councillor D. L. Lipson) and Rev. R. H. M. Bouth, chairman of Hospital Board and of the Bench of Magistrates.

- 1.—The O.T.C. in procession to chapel.
- 2.—The Archdeacon of Norfolk, who preached the sermon.
- 3.—The headmaster, Mr. Percy Bolton, M.A.
- 4.—A number of Old Decanians at the service.
- 5.—Parents and friends of the pupils.
- 6.—The O.T.C. Drum and Bugle Band.
- 7.—In centre are the Mayor of Cheltenham (Councillor D. L. Lipson) and Rev. R. H. M. Bouth, and with them are members of the School Council.
- 8.—The buglers sound the Last Post.

"Cheltenham Chronicle" Photographs. Copies 1s. and 1s. 9d.



## Whether it be Mansion, Villa or Bungalow,

We can build it for you as it ought to be built. The proof of our work is the confidence placed in us by people who have bought houses on the many estates we have developed locally, and are constantly recommending their friends to follow their example. Above we illustrate a detached bungalow just erected on our Grove Estate, Hale's Road. This costs £1,250 and was built for a client for whom we have already built two houses. Any type of house can be built to your own requirements and we have many delightful plans available for your assistance. In every one of these, however, the chief feature is ease of running, combined with outside and inside charm of appearance, so that you have a home which looks good and is good. Our manager of the estate (telephone 4529) is always glad to see enquirers and answer any questions. For the building of houses on your own land, or any other work of this description, including repairs and decorations, we have recently opened a Cheltenham depot under the charge of Mr. Frank Griffiths, and are always at your service (telephone 4149). Just now we have a particularly attractive lot of grates and surrounds on view in our showrooms.

## WHEELER & MANSELL, Ltd.

Painswick Road, Cheltenham  
Head Office, Evesham (Phone 6096)



*of* **PARAGON GARAGE**  
Bath Road, CHELTENHAM  
*gives complete & personal service  
to motorists & particular care  
& attention TO BEGINNERS*



MANY HAPPY RETURNS OF THE DAY to two of Uncle Charlie's Nephews who celebrated their birthdays last week.  
1.—Richard Bond, Thirlmere, Grosvenor-street.  
2.—John Boyton, 83 St. Paul's-road.

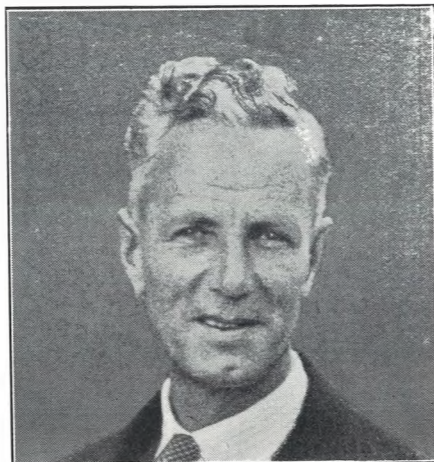

MR. A. J. DENCHFIELD of 41 Langdon-road, Cheltenham, who died at Cheltenham General Hospital after 10 months' illness, aged 51 years. He was well-known in Cheltenham as a cricketer and footballer, playing cricket for Cheltenham town, Bennington United and the Clarence United teams. He leaves a widow and one daughter.

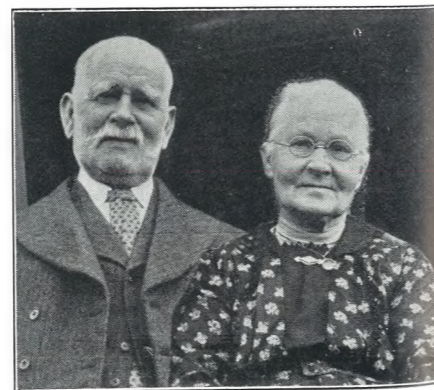

WITCOMBE GOLDEN WEDDING Mr. and Mrs. John Organ, of Clovelly, Great Witcombe, who celebrated their golden wedding on October 28.



### OPENING MEET OF NORTH COTSWOLD HOUNDS AT BROADWAY

The opening meet of the North Cotswold Hounds took place as usual at the Lygon Arms Hotel, Broadway, on Tuesday morning. It was by no means a nice hunting morning, but a very large crowd turned out to welcome the Master, Mr. W. W. B. Scott, M.F.H.

- 1.—The Master (Mr. W. W. B. Scott) in centre outside the Lygons Arms.
- 2.—Misses M. Lawton, S. Warden and S. Gable.
- 3.—Three ladies interested in the pack.
- 4.—Mrs. M. S. Hay with three little followers on their ponies, Enid and Cedric Hay and Brenda Bell.
- 5.—Three members of the hunt.
- 6.—Visitors interested in the meet. "Cheltenham Chronicle" Photographs. Copies 1s. and 1s. 9d.

MONDAY, NOV.  
23rd, and WEEK  
ONCE NIGHTLY  
at 8  
Matinees Thursday  
and Saturday at  
2.30

CHEL TENHAM OPERATIC AND DRAMATIC SOCIETY  
will present (by arrangement with LEE EPHRAIM)

## RIO RITA

THE SPECTACULAR MUSICAL COMEDY TRIUMPH!  
AT THE

OPERA HOUSE, CHELTENHAM

'PHONE 5144/5.

Dress Circle	3/6
Orch. Stalls	
Pit Stalls	2/4
Upper Circle	
Gallery (unbookable)	1/3
Booking Office	Opens
MONDAY, NOV.	16th.



**MUNICIPAL ELECTIONS IN CHELTENHAM**

Contests took place in three wards for seats on the Town Council on Monday—in St. Paul's, St. Peter's, and the Park Wards. Snaps in St. Paul's and St Peter's Wards.

1.—Mrs. C. I. Hopkins, Mr. G. B. Compton (elected for St. Peter's Ward by a majority at 11) and Miss Clarence outside the Labour Committee room.

2.—Mr. W. Burford, Mr. Joe Vallender (a voter 95 years of age), Mr. F. S. Fletcher father, Mr. Charles Fisher, is fourth from right.

3.—Mr. K. J. Fisher, the successful candidate in St Paul's, third from left, with supporters and workers.

4.—Mr. H Addis, the retiring councillor, who was defeated, helping a lady to the polling booth.



**THE UBIQUITOUS FORDS**

Three Ford "10"s are the latest addition to the Ford Fleet of the Gloucestershire Police Patrol—rather a striking testimony to the power, braking and general roadworthiness of this excellent young member of the Ford series. Police cars must be able to stand up to hard work all the time—consequently the Victory Motor Company, Ltd., Winchcombe-street, the local Ford distributors, felt pleased on Monday when they delivered the little lot illustrated above.

PRINTED AND PUBLISHED AS A GRATIS SUPPLEMENT BY THE CHELTENHAM NEWSPAPER COMPANY, LIMITED

**THE CHELTENHAM CHRONICLE AND GLOUCESTERSHIRE GRAPHIC**

With Which is Incorporated the "Cheltenham Looker-On" SATURDAY, NOVEMBER 14, 1936. GRATIS SUPPLEMENT No. 1,872.

**THE OPERA HOUSE**

TO-DAY at 2.30, 6.30 and 8.40—"HIGH SPEED VARIETY."

NEXT WEEK:—Continuous performance 2.15 till 10.30. **Loretta Young, Franchot Tone, Lewis Stone, Roland Young** in "THE UNGUARDED HOUR," a thrilling drama; also **Jean Parker, Fred Stone** in "THE FARMER IN THE DELL," a delightfully human comedy, also Full supporting programme.

**PALACE**

'Phone 2553. 2.0-Con.-10.30. HEAR HERE

16th Nov. and Week.—**Jeanette Macdonald and Nelson Eddy** in "ROSE MARIE" with **James Stewart and Reginald Owen.** At 3.3, 6.0, 8.57 daily. Also **Hoot Gibson** in "SUNSET RANGE" Next week—"THESE THREE."

**THE DAFFODIL**

'Phone CHELTENHAM 3360. 2.15 Continuous 10.30. Monday, Nov. 16th, for one week: A Grand New Edition of the Amazing Production "THE THIN MAN" Starring **William Powell and Myrna Loy.** Also **Hugh Williams and Jane Baxter** in a Superb British Thriller. "The Man Behind the Mask" Thrills and Laughs in a Great Entertainment.



Burn Derby Brights and keep the Cold away. 5 cwts. only delivered 11/6 Cash discount . . . 'Phone 3605. **A. RICHES & Co.** REGENT ST., CHELTENHAM.



PORTRAIT OF MISS BEATRICE M. SPARKS, M.A., Principal of The Cheltenham Ladies' College, painted by Mr. Howard Somerville, Member of the Royal Society of Portrait Painters, and unveiled by Lord Askwith on Friday.



NOW! A REAL BICYCLE for the Children — the SPA BICYCLE

Juvenile Models £2 19 6 or 2/- weekly

**CHELTENHAM CYCLE CO.**

82 STRAND Phone 2166

**COLISEUM**

CHELTENHAM. Week 16th Nov. From 2.15 p.m. Song! Laughter! Spectacle! "BROADWAY HOSTESS" featuring the New Singing Star, **Wini Shaw,** with **Lyle Talbot, Genevieve Tobin, Allen Jenkins** (Times 3.40, 6.30, 9.15). Also the Thrilling Melodrama, "MAN HUNT" featuring **Ricardo Cortez and Marguerite Churchill.** (Times 2.30, 5.15, 8.0). **Movietone News.** (Times 3.30, 6.20, 9.0).

**WINTER GARDEN THEATRE**

CHELTENHAM. Monday November 16th. Every Evening at 8 o'clock. Matinees Thurs. and Sat., at 2.30 p.m. The Cheltenham Repertory Company Limited, present under the direction of **Ellen Compton.**

**"Rose Cottage"**

A Comedy by **George Elton.** Prices 1/3, 2/6, 3/6. All Seats may be booked in advance. Box Office open 10 a.m. to 8 p.m. 'Phone 2058.

Join the Cheltenham Repertory Association. Monday, November 23rd.—"GLASS HOUSES" By **Walter Ellis.**

BEAUTIFUL MEMORIALS **E. A. EMMS** HALES ROAD CHELTENHAM Tel. 2391. Est. over 50 years.

**DALE, FORTY and Co. Ltd for the BEST PIANOS**



**COMING-OF-AGE CELEBRATIONS OF MR. MICHAEL WILLS AT MISERDEN PARK**

A number of presentations to mark the coming of age of Mr. Michael D. H. Wills, eldest son of the late Mr. F. Noel H. Wills, and of Mrs. Wills, took place on Saturday. He attained his majority on October 4, but celebrations were postponed until Saturday.

1.—Mrs. Wills and her son Mr. Michael Wills entertained at the Park and who made various presentations, luncheon on Saturday, and who presented Mr. Wills with a hunting sandwich case. Mrs. Wills and her two sons are with the party.

2, 3, 4, 5, 6.—Some of the people from Miserden and neighbouring villages, who were

7.—Farmers and their wives of Miserden estate who were entertained to

**MONDAY, NOV. 23rd, and WEEK ONCE NIGHTLY at 8**  
**Matinees Thursday and Saturday at 2.30**

**CHELTENHAM OPERATIC AND DRAMATIC SOCIETY**  
 will present (by arrangement with LEE EPHRAIM)

**RIO RITA**

THE SPECTACULAR MUSICAL COMEDY TRIUMPH!  
 AT THE

**OPERA HOUSE, CHELTENHAM**

'PHONE 5144/5.

Dress Circle **3/6**  
 Orch. Stalls  
 Pit Stalls **2/4**  
 Upper Circle  
 Gallery **1/3**  
 (unbookable)  
 Booking Office Opens  
**MONDAY, NOV. 16th.**



**THE MAYOR, MAYORESS AND CORPORATION OF CHELTENHAM**

With Council officers at Town Hall immediately after the re-election of Councillor D. L. Lipson on Monday as Mayor for the coming year. About 500 pupils from Dean Close School, Cheltenham Grammar School, Pate's Grammar School for Girls, the Central School and Senior Elementary Schools attended the ceremony.

"Cheltenham Chronicle" Photograph. Copies 1s. and 1s. 9d.



**EXHIBIT OF MESSRS. BLOODWORTH AND SONS (CHELTENHAM), LTD.,**

at the Cheltenham Cage Bird Show. A large stock of all kinds of high quality Bird Seeds, Cages, Aviaries, Birds and Goldfish are displayed at their premises — 7-8 Albion Street, Cheltenham, Telephone 2466.





**CIRENCESTER ARMISTICE SUNDAY PARADE**

The Royal Gloucestershire Hussars and other organisations assembled at the Barracks on Sunday and marched through Cirencester to the Parish Church, where the annual commemoration service was held. The parade aroused much interest.

- 1.—The Yeomanry in their dress uniform marching down Cecily Hill from the barracks.
- 2.—Police-Superintendent A. Hopkins, who headed the procession.
- 3.—A section of the Yeomanry in khaki.
- 4.—Earl Bathurst, who took the salute as the troops marched past in the market square.
- 5.—Another officer present.
- 6.—Col. Alan Paley placing a wreath on behalf of the British Legion.
- 7.—Col. Turner inspecting the Yeomanry.
- 8.—A section of the Yeomanry on parade.

**TOWN HALL, Cheltenham**  
**Thursday November 19, 1936**  
**Dance Orchestra of the**  
**9th Q. R. LANCERS**

**SECOND ANNUAL—**  
**Chamber of Agriculture**  
**BALL**  
 In aid of the Royal Agricultural Benevolent Institution.

**TICKETS - - 7/6 each**  
**Dancing 9 till 3**  
 including Buffet, may be obtained from Members of the Committee, or from R. W. Castle, auctioneer, 2 Regent St., Cheltenham.



**SPEECH DAY AT CHELTENHAM LADIES' COLLEGE**

Cheltenham Ladies' College Speech Day was held on Friday, when a large gathering of distinguished guests, parents and friends of the College took part. Lord Askwith, K.C.B., K.C., D.C.L., chairman of the College Council presided, and Sir Richard Winn Livingstone, D.Litt., LL.D., president of Corpus Christi College, Oxford, was the principal speaker.

- 1.—Miss J. A. Macfarlane, Acting Principal of the College, who read the report in the absence of Miss Sparks, Lord Askwith, and Sir Richard W. Livingstone.
  - 2.—Pupils of the College who gave a delightful performance of the one-act play "The Eye of the Beholder," by Cyril Grainger. The splendid costumes added to the charm of the play.
- "Cheltenham Chronicle" Photographs. Copies 1s. and 1s. 9d.



**CABIN TRUNKS**  
**A SPECIALITY**

**Choose Travel Goods**  
**for your Winter Cruise**

from the makers

**BICK BROS**

MONTPELLIER WALK

CHELTENHAM

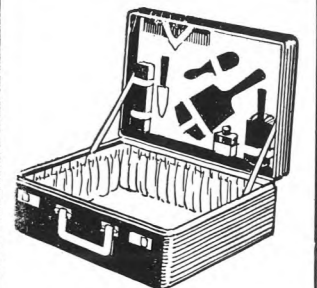

**FINE SELECTION OF**  
**FITTED CASES**



**OPENING MEET OF ARLE COURT HARRIERS AT SOUTHWICK PARK**

The opening meet of the Arle Court Harriers was held on Friday at Southwick Park, the residence of the master, Mr. W. C. Unwin, M.H., and of Mrs. Unwin.

- 1.—Mr. W. C. Unwin, the master, just about to move off.
- 2.—Mrs. Carter Lewis, Mrs. Lulham and Dr. J. A. Bower.
- 3.—The field moving off.
- 4.—Some of the foot folk, in centre is Unwin's little son, and Dinah Wood.
- 5.—Mr. B. Parry and Mr. C. Chatham.
- 6.—Timothy Unwin (left), Mr. W. N. Parry moving from the meet.
- 7.—The Master.
- 8.—Mrs. W. C. Unwin and Miss Beryl Parry.

"Cheltenham Chronicle" Photographs. Copies 1s. and 1s. 9d.

**SPECIAL OFFER!**

**RIDING BOOTS**

FOR LADIES and GENTLEMEN Available in Black or Brown Perfect Fitting in Foot and Leg **49/6**

**W. J. MELVILLE**

Foot-Fitting by X-Ray Tel. 2715  
408 STRAND, HIGH ST., CHELTENHAM

**STEPHENS & SONS**

**SADDLERS**

supply— carry out  
**HUNTING AND TRAVEL NEEDS** **REPAIRS TO ALL CLASSES**  
of exceptional quality of Leather Goods

**83 WINCHCOMBE ST.,**

Tel. CHELTENHAM 4936



**OPENING MEET OF LEDBURY HOUNDS AT FORTHAMPTON**

A beautiful hunting morning favoured the opening meet of the Ledbury Hounds on Friday at Forthampton Court, the beautiful old residence of the Master, Mr. Vincent W. Yorke, M.A., M.F.H., and the Hon. Mrs. Yorke, J.P.

- 1.—The Master of the Hunt, Mr. Vincent Yorke, M.F.H., of Forthampton Court.
- 2.—Members of the hunt moving off after the meet.
- 3.—Champion, the huntsman, with his son Nimrod, who acts as a whip, and Mr. Hawtin, ex-huntsman of Croome and Burton Hunts.
- 4.—Lord Somers (left), with Mr. W. E. Bellamy.
- 5.—Miss Huntington on a fine hunter.
- 6.—Mrs. Mews, of the Cotswold.
- 7.—Mrs. Scott Bowden.
- 8.—Lady Somers (left) with a friend.
- 9.—Four farmers well mounted,—from left, Messrs. Roxburgh, Ray Guilding, Guy Hemus, and Hubert Brassington.
- 10.—Mr. G. S. Allbright, an old and esteemed member of the hunt.

"Cheltenham Chronicle" Photographs. Copies 1s. and 1s. 9d.

**MARTIN & Co., Ltd. HIGH GRADE WATCHES**

The County Jewellers  
Promenade, CHELTENHAM by LONGINES, ZENITH and ROLEX  
Established 1806 Tel. 2821



**CENTENARIAN'S 100TH BIRTHDAY PARTY**

Mrs. Frances Elizabeth Godfrey Luard, of Upper Court, Kemerton, who celebrated her 100th birthday on November 4. She is here seen with her relatives and friends on her birthday  
 "Cheltenham Chronicle" Photographs, Copies 1s. and 1s. 9d.



**SILVER JUBILEE OF TEWKESBURY SISTERHOOD**

The present Committee and some who have been members since the inception in 1911.  
 "Cheltenham Chronicle" Photographs, Copies 1s. and 1s. 9d.



**REMEMBRANCE DAY IN CHELTENHAM**

Remembrance Sunday was observed in Cheltenham on Sunday afternoon, when a big church parade of Territorials, British Legion members, Ambulance members, and ex-members of various regiments marched to the Cenotaph in the Promenade for one minute's silence, and then formed in procession to St. Matthew's Church, where Rev. G. F. Helm, M.C., vicar of Berkeley, gave a striking address.

- |   |   |   |
|---|---|---|
| 1.—The 5th Glo'ster Territorials drawn up opposite the Cenotaph in Promenade. | 5.—St. John Ambulance members.  | 8.—Officers in command of the British Legion. |
| 2.—St. John Ambulance nurses.   | 6.—Ex-members of the Royal Engineers.                                   | 9.—Members of the Red Cross Brigade.          |
| 3.—Ex-members of 2'5th Glo'ster Battn.  | 7.—Lieut.-Col. J. F Tarrant (left) with members of the 1/5th Glo'sters. |   |
| 4.—British Legion members.  |   |   |

"Cheltenham Chronicle" Photographs. Copies 1s. and 1s. 9d.

FURS

## JACOBS & SMITH

FORTY YEARS' REPUTATION FOR QUALITY AND VALUE  
LOVELY FOXES—THIS SEASON'S FAVOURITE!

104 HIGH STREET (Opposite Lloyds Bank) CHELTENHAM



**CHELTENHAM CRICKETER'S WEDDING**

The wedding took place at All Saints' Church, Cheltenham, on Monday, of Mr. Frederic John Sewell, son of Mr. and Mrs. S. H. Sewell, of Berriedale, Coronation-road, Cheltenham, to Miss Coralie Mary Shenton, only child of Mr. and Mrs. Roy Shenton, of 38 Bath-road, Cheltenham. The bridegroom is an O.C., and a very prominent playing member of the town cricket club, and both are playing members of the Cheltenham Hockey Club. The bridal group.

**SUGGIA**

The Great Violoncellist engaged for the Next **MAX MOSSEL CONCERT** TOWN HALL



Truly electrifying is the vitality and verve with which she plays, and not less conspicuous the consummate artistry and musicianship that infuses every detail of her reading.

**LAMOND**

whose reputation as an ideal Beethoven exponent is world-wide, will also appear in this his 50th year before the concert public.

**THURSDAY, NOVEMBER 19**  
at 2.45 p.m. Single Tickets 3/6 (including tax)  
BOOK NOW AT—

**WOODWARDS** 77 HIGH STREET  
Telephone Cheltenham 2512.

**Escape!**

Escape from the drudgery of an old-fashioned house or flat to one of these well-built labour-saving houses at no extra cost. Wonderful position . . . near the town . . . prices from £595 freehold . . . low deposit . . . low repayments . . . everything of the best. Come and judge for yourself the remarkable value offered . . . show houses open week-days and Sundays.



**BROOKLYN GARDEN ESTATE**  
ARLE ROAD, CHELTENHAM  
WESTERN ESTATES (Lawes Cherry) LTD. — 'Phone 4956



**PRESENTATION OF PORTRAIT TO CAPT. MAURICE KINGSCOTE**

At the opening meet of the V.W.H. (Cricklade), Hounds at Down Ampney House on Saturday, a portrait of Capt. Kingscote on his grey hunter, Quicksilver, was presented to him, in recognition of his mastership of the hunt for the past five seasons.

1.—Miss June Chance. 2.—Mr. W. Goodenough, chairman of committee, who made the presentation, Capt. M. Kingscote, M.F.H., Mr. Nell, M.F.H., and Lord Cadogan, M.F.H., the latter two are the present joint masters. 3.—Miss M. Jones and Miss Evelyn Rennie. 4.—Capt. Kingscote and his daughter moving off. 5.—Mrs. and Major Bond, and Rev. Robeson. 6.—Two members of the hunt.

"Cheltenham Chronicle" Photographs. Copies 1s. and 1s. 9d.

**The Secret**  
of SUCCESS of the famous  
**HILLMAN MINX MAGNIFICENT**

- This most successful of light cars owes its popularity to the fact that it is the only LIGHT car with all a BIC car's features of appearance, performance, comfort and safety.
- Because of its low initial and maintenance costs. The Safety Saloon (with Triplex glass all round) costs only £163, and the Saloon-de-Luxe £175.
- Because prospective owners do not have to wait weeks for delivery. In spite of increasing demand, DELIVERY CAN BE GIVEN IMMEDIATELY IN ALMOST ANY STANDARD COLOUR.

**H. E. STEEL (HIMSELF)**

Main Dealers & County Distributors of Hillman Cars. H.E.S. (HIMSELF), LTD,  
**QUEEN'S GARAGE, CHELTENHAM** TELEPHONE 2023



Members of the Cheltenham branch of the British Legion at the Commemoration Church Parade in Cheltenham on Sunday.



## Whether it be Mansion, Villa or Bungalow,

We can build it for you as it ought to be built. The proof of our work is the confidence placed in us by people who have bought houses on the many estates we have developed locally, and are constantly recommending their friends to follow their example. Above we illustrate a detached bungalow just erected on our Grove Estate, Hale's Road. This costs £1,250 and was built for a client for whom we have already built two houses. Any type of house can be built to your own requirements and we have many delightful plans available for your assistance. In every one of these, however, the chief feature is ease of running, combined with outside and inside charm of appearance, so that you have a home which looks good and is good. Our manager of the estate (telephone 4529) is always glad to see enquirers and answer any questions. For the building of houses on your own land, or any other work of this description, including repairs and decorations, we have recently opened a Cheltenham depot under the charge of Mr. Frank Griffiths, and are always at your service (telephone 4149). Just now we have a particularly attractive lot of grates and surrounds on view in our showrooms.

**WHEELER & MANSELL, Ltd.**  
Painswick Road, Cheltenham  
Head Office, Evesham (Phone 6096)



**GOLDEN WEDDING**  
Mr. and Mrs. T. Creed, of Notgrove, Glos., who celebrated their golden wedding on Tuesday. They were married on November 10th, 1886, at Stow-on-the-Wold Wesleyan Chapel. Mr. Creed is 82 and Mrs. Creed 80, and they have lived in the same cottage for 50 years. They have two sons and two daughters, 16 grandchildren and three great-grandchildren.

### SHAKESPEARE MEMORIAL THEATRE

STRATFORD-UPON-AVON

OPENING OF THREE WEEKS' SEASON by  
**THE MALVERN COMPANY**

First Week Commencing November 16th.  
Nightly at 8. Matinees, Wed & Sat. at 2.30.  
MON., TUES., WED.  
**THE MASTER KEY**  
A Comedy by H. F. MALTBY

THURS., FRI., SAT.  
**SALLY WHO?**  
By Dion Titheradge.

NEAT...CLEAN...CRISP...COMICAL  
Prices of Admission 6/- to 1/3 (including tax)  
Box Office Tel.: 2271 and 2272.

Second Week Commencing November 23rd.  
**THE MALVERN COMPANY**

Mon. to Wed **FULL HOUSE.** by Ivor Novellc.  
Thurs. to Sat. **DISTINGUISHED GATHERING.** by James Parish

GOOD SERVICES OF TRAINS BY G.W.R.  
You can lunch or dine in the theatre by giving previous notice. Fully Licensed for Theatre Patrons.

Printed and Published as a Gratis Supplement by the Cheltenham Newspaper Company, Limited.

# THE CHELTENHAM CHRONICLE AND GLOUCESTERSHIRE GRAPHIC

With Which is Incorporated the "Cheltenham Looker-On" SATURDAY, NOVEMBER 21, 1936. GRATIS SUPPLEMENT No. 1,873.

## THE OPERA HOUSE

TO-DAY—Franchot Tone, Loretta Young in "THE UNGUARDED HOUR."  
NEXT WEEK:—8.0 Once Nightly 8.0, Matinees Thursday and Saturday at 2.30. The Cheltenham Operatic and Dramatic Society will present "RIO RITA," the Brilliant Musical Comedy. Magnificent Scenes! Captivating Dancing! Haunting Melodies! Gorgeous Spectacle! Box Office now open. Tel. 5144-5.

## PALACE

Phone 2553. 2.0 Con. 10.30.  
HEAR HERE  
Mon., 23rd Nov. and Week.—  
Miriam Hopkins and Joel McCrea  
in  
**"THESE THREE"** (A)  
with Bonita Granville.  
(At 3.18, 6.18, 9.7 daily).  
Also Steffi Duna in  
**"I CONQUER THE SEA"** (A)  
30th and Week.—  
**"MR. DEEDS GOES TO TOWN."**

## THE DAFFODIL

Phone CHELTENHAM, 3360.  
2.15 Continuous 10.30.  
Monday, Nov. 23rd, for six days.—  
Jack Buchanan  
in a Glorious Comedy,  
**"COME OUT OF THE PANTRY"**  
Also Clark Gable, Loretta Young  
in  
**"CALL OF THE WILD"**  
Magnificent Entertainment  
introducing a Canine Wonder,  
"Buck."  
A Superb 3 Hours Entertainment.



**THREE MAYORESSES LIVING IN CHELTENHAM**  
At the present time three acting Mayoresses are living in Cheltenham, and on Monday they were all present at the opening of the St. Ives Society Exhibition at the Art Gallery. On left is Mrs. D. L. Lipson, Mayoress of Cheltenham; on right is Mrs. Gale, of Cheltenham, who is acting Mayoress of Hereford; and inset is Mrs. H. Harmer, Mayoress of Gloucester, who also lives in Cheltenham.

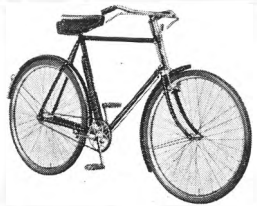

**The SPA Bicycle**  
UNEQUALLED VALUE  
Gent's Roadster £2-19-6  
Lady's Model £3-5-0  
Juvenile Model £2-19-6  
or 2/- weekly.  
**CHELTENHAM CYCLE CO.,**  
82 STRAND

## COLISEUM

Week 23rd Nov. From 2.15 p.m.  
(Mon., Tues., Wed.).  
Matheson Lang in  
**"THE CARDINAL"**  
Also  
**"Shadows of the Orient"**  
with Regis Toomey and  
Esther Ralston.  
(Thurs., Fri., Sat.).  
Jack London's  
**"WHITE FANG"**  
with Michael Whalen & Jean Muir  
Also  
**"SINS OF MAN"**  
featuring Jean Hersholt.

## WINTER GARDEN THEATRE

CHELTENHAM.  
Monday, November 23rd.  
Every Evening at 8 o'clock.  
Matinees Thurs. and Sat. at 2.30 p.m.  
The Cheltenham Repertory Company, Limited, present under the direction of Ellen Compton.

## "Glass Houses"

By Walter Ellis.  
Prices 1/3, 2/6, 3/6. All Seats may be booked in advance.  
Box Office open 10 a.m. to 8 p.m. Phone 2058.  
Join the Cheltenham Repertory Association.  
Monday, November 30th:—  
**"SCHOOL FOR HUSBANDS"**  
A Comedy by Frederick Jackson.

**BEAUTIFUL MEMORIALS**  
E. A. EMMS  
HALES ROAD  
CHELTENHAM  
Tel. 2391. Est. over 50 years.

# DALE, FORTY and Co. Ltd. for the BEST PIANOS



**FUNERAL TRIBUTE TO THE LATE REV. G. E. WEBSTER**

A large number of local clergy, most of the villagers of Tredington, and numbers of his many friends assembled at Tredington, Church to pray a last tribute of respect to the Rev. G. E. Webster, vicar of Tredington for 53 years.

- 1.—Mr. H. Cresswell and Rev T. Jesson (Bishop's Cleeve).
- 2.—Some of the local clergy round grave.
- 3.—Rev. E. C. Hanson (Shipton Oliffe).
- 4.—The four bearers—Messrs. A. Day, C. Liddell, H. Allen and F. Warren.
- 5.—Mr. and Mrs. J. W. Creese.
- 6.—Rev. A. Vaughan.
- 7.—The Archdeacon of Gloucester.—Ven. A. J. Hodson, who read the lesson.
- 8.—Mr. Scott Webster and Mr. H. C. King Webster (relatives of deceased).

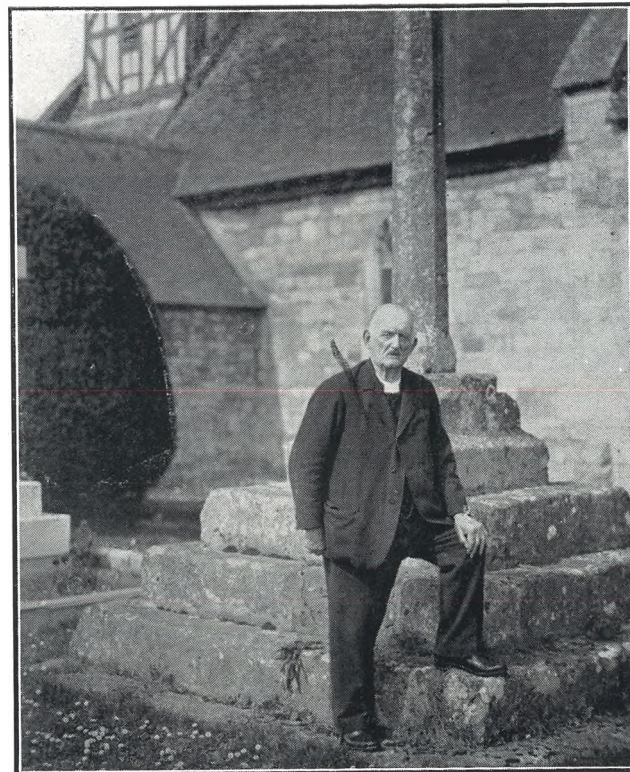

**REV. GEORGE EDWARD WEBSTER**

Vicar of Tredington, near Tewkesbury, for the past 53 years, who died suddenly last week, aged 84 years. He is seen taken by the churchyard cross at Tredington. He was buried in the same grave as his wife, who died in 1906.

**Look Ahead!** WHY KEEP ON PAYING RENT? ---

When you can BUY one of these charming labour-saving houses at NO EXTRA COST. Spacious rooms, wonderful position—everything a home-lover could wish for. Prices range from £595 freehold—low deposit—low repayments. Show houses open weekdays and Sundays.



**BROOKLYN GARDEN ESTATE**  
ARLE ROAD, CHELTENHAM  
WESTERN ESTATES (Lawes Cherry) LTD. — 'Phone 4956



**RE-UNION OF CHELTONIANS IN AMERICA.**—Miss Helen Baker, of Hartford, U.S.A., Mr. H. F. Baker, of Rochester, U.S.A. (brother), Miss Eugene Shead, Mrs. H. F. Baker and Mrs. Dorothy Shead, Albany, U.S.A. (daughter of the late William Doogood, Cheltenham).



**Whether it be Mansion, Villa or Bungalow,**

We can build it for you as it ought to be built. The proof of our work is the confidence placed in us by people who have bought houses on the many estates we have developed locally, and are constantly recommending their friends to follow their example. Above we illustrate a detached bungalow just erected on our Grove Estate, Hale's Road. This costs £1,250 and was built for a client for whom we have already built two houses. Any type of house can be built to your own requirements and we have many delightful plans available for your assistance. In every one of these, however, the chief feature is ease of running, combined with outside and inside charm of appearance, so that you have a home which looks good and is good. Our manager of the estate (telephone 4529) is always glad to see enquirers and answer any questions. For the building of houses on your own land, or any other work of this description, including repairs and decorations, we have recently opened a Cheltenham depot under the charge of Mr. Frank Griffiths, and are always at your service (telephone 4149). Just now we have a particularly attractive lot of grates and surrounds on view in our showrooms.

**WHEELER & MANSELL, Ltd.**

**Painswick Road, Cheltenham**

Head Office, Evesham (Phone 6096)

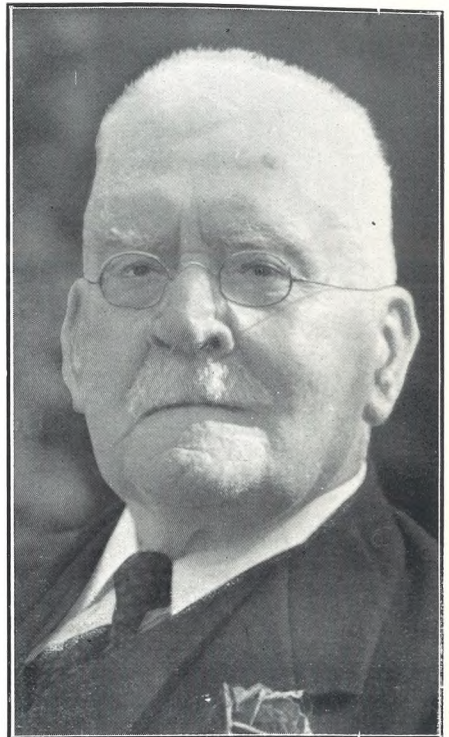

Mr. H. W. Baker (86), of 8 Lyefield-terrace, Charlton Kings, father of Miss Helen Baker and Mr. Herbert F. Baker, the head of a colony of Cheltonians in Rochester (N.Y.), whose picture appears on left. Formerly a builder in Cheltenham, he was secretary of the Liberal Club when it moved from Regent-street to its present quarters in North-street. He is a half-brother of the late Ald. W. A. Baker.



MR. LESLIE NEALON, the 19-year-old son of Mr. and Mrs. Hubert Nealon, of 220a High-street, Cheltenham, who has been appointed assistant organist to Mr. Terence Casey at the Gaumont Palace Cinema, Chelsea.



**MANY HAPPY RETURNS OF THE DAY** to two of Uncle Charlie's Nephews who celebrate their birthdays this week.  
1.—Peter Berry, 5 Burton-terrace.  
2.—Eric Say, 1 Crescent-place.



**CHELTENHAM COLLEGE BEAT RUGBY SCHOOL**

The most important match of the College football season, that against Rugby School, was played on the College ground on Saturday before a very large crowd of spectators. The College were much stronger in the forwards and won decisively by 14 points to 3.

- 1.—The College team (from left): H. N. McKenzie, C. W. I. Arnold, G. B. de Castle, J. S. Disney, E. B. S. Cohen, J. T. D. Brett, C. R. Bourne, J. M. Pope (captain), M. S. Proudlock, E. M. Britton, C. E. I. Harper, R. P. C. Thomson, J. C. Offer, J. H. Montague, G. W. Arthur.
- 2.—A line-out.
- 3.—Lord Lee of Fareham, extreme right, enjoying the game.
- 4, 5 and 7.—Some of the many spectators.
- 6.—In centre, smoking pipe, is Mr. Hugh Rutledge, of Mount Everest fame. His son is a pupil at the College.
- 8.—Some of the pupils from the Junior School.

"Cheltenham Chronicle" Photographs. Copies 1s. and 1s. 9d.

**FURS**

**JACOBS & SMITH**  
 ANY ARTICLE SOLD FROM THE WINDOWS—  
 WHAT WE SHOW, WE SELL!  
 104 HIGH STREET (Opposite Lloyds Bank) CHELTENHAM



**PRESENTATION TO COL. E. P. BRASSEY AT A MEET OF THE HEYTHROP HUNT**

A fine old sporting painting (by J. N. Sartorius, 1798) was presented to Lieut.-Col. E. P. Brassey, M.F.H., at the meet of the Heythrop Hounds at Copse Hill, Upper Slaughter, on Friday. The Hon. Mrs. Godman made the presentation, which was in appreciation of Col. Brassey's services during his 11 years as joint master.

- 1, 2 and 4.—Sections of the large crowd on the lawn at the presentation.
- 3.—Moving off to covert, Col. Brassey leading on left.
- 5.—The house party (from left): Mrs. Leveson-Gower, Mr. Charles Fellowes, Mrs. T. Stacey, Mrs. Edgar Brassey.
- 6.—Hon. Mrs. Godman, who made the presentation.
- 7.—Mr. H. C. Cox, ex-M.F.H., former joint master of Beauport Hunt.
- 8.—Major Mason.
- 9.—Mrs. Shennan (Nether Swell Manor) and Miss Clare Shennan.
- 10.—The pack moving off.

"Cheltenham Chronicle" Photographs. Copies 1s. and 1s. 9d.





**ST. PAUL'S CHURCH, CHELTENHAM, ANNUAL SALE OF WORK**

This annual sale was held at the Parish Hall, Swindon-road on Tuesday and Wednesday. It was opened on Tuesday by Rev. Canon H. F. Woolnough, M.A. (residential Canon of Manchester Cathedral, a former curate of St. Paul's, Cheltenham, who is standing in front of group. The stalls represented Nursery Land. Clergy, stallholders and workers at opening ceremony. "Cheltenham Chronicle" Photograph. Copies 1s. and 1s. 9d.



**A VERY FINE WORK**

Mrs. Shewell-Creek, President of the Ladies' Linen League of the Cheltenham General Hospital, showing the Rev. R. H. M. Bouth (chairman) some of the work done by the members, which is such a help to the Hospital. In the picture also are Mrs. Drake (left), Hon. Secretary, the Matron and Mrs. B. A. Bowers (right), hon. treasurer.



**MR. WILLIAM GEO. PARSONS,** of 6 Oakland Cottages, Prestbury-road, Cheltenham, who died suddenly on Nov. 13, aged 78 years. He was a prominent Forester, being District Chief Ranger on two occasions. He was a member of All Saints' Church for over 50 years.

See our Windows for **SPECIAL DISPLAY** of **MARSH'S YORK HAMS** **COOKED & DRESSED FREE**, if desired, For **CHRISTMAS**

**HAMS** **W. VALE & Co., Ltd.,** 93/94 Winchcombe St. **PHONE 2733**

**MARSH'S SAUSAGES!** **WE STOCK THEM**



**REMEMBRANCE DAY PARADE AT CHURCHDOWN**

The annual remembrance church parade took place on Sunday afternoon when about 150 British Legion members from the Churchdown, Witcombe and Brockworth branches assembled at the Station and marched to St. Andrew's Church. They were accompanied by the Cheltenham Red Cross Bugle Band, Churchdown Girl Guides, Brownies, Boy Scouts and Wolf Cubs under various officers. 1.—Churchdown members of British Legion 2.—Section of the Cheltenham Red Cross Band, which headed procession. 3.—Churchdown Girl Guides. 4.—Marching into St. Andrew's Church. 5 and 6—Other sections of the parade. "Cheltenham Chronicle" Photographs. Copies 1s. and 1s. 9d.

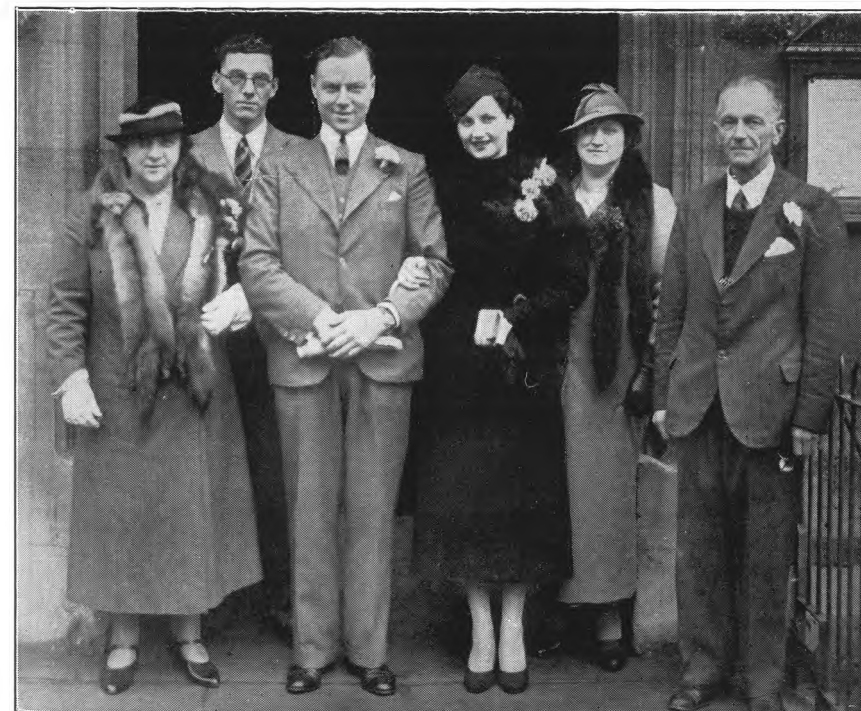

**"MISS CHELTENHAM" WEDS**

The wedding took place at Cheltenham Parish Church last week of Miss Irene Henderson, who was "Miss Cheltenham" in 1933 and Carnival Queen the following year, to Mr. John Peter Rees. The bride is the daughter of Mr. and Mrs. Arthur Henderson, of Dunoon, Hatherley-road, Cheltenham, and the bridegroom is the son of the late Mr. Aubrey Rees and of Mrs. Rees, 21 Ashcroft-road, Cirencester. The bridal party at church door. "Cheltenham Chronicle" Photograph. Copies 1s. and 1s. 9d.



**IGNAZ FRIEDMAN,**

The world-famous Pianist appearing in Cheltenham, Thursday afternoon, Nov. 26th, at 3. Born Podgorre, Poland, 1882. Following his debut in Vienna in 1904, the demand for his appearances throughout Europe, the Continent and in America has been so enormous that it is only now that he has time to re-visit Great Britain. Tickets are 5/- and 3/- or Serial Tickets to three remaining recitals in the Master Pianoforte Series are 9/- (including tax) at Dale, Forty and Co., Ltd., The Promenade. Tel. 5102.

Send the "Chronicle" to Your Friends Abroad.

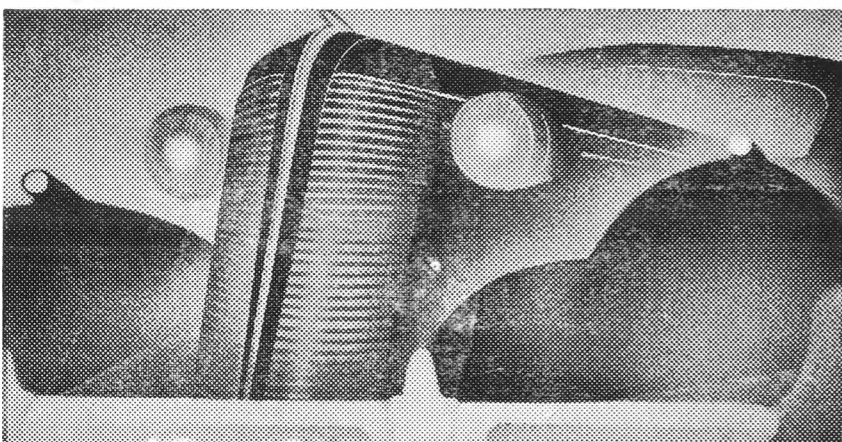

first came cars, then came Buicks—

the result of much mature thought and hard work.

From the beginning Buick has accepted only the

proven and the worthy • The new models, which are

the outcome of this conservative, yet progressive policy

—include all the soundest and most recent improve-

ments contributed to the world of modern motoring.

A REGAL CAR **BUICK** OF CANADA

Distributors:  
**HAINES & STRANGE, 99 HIGH STREET, CHELTENHAM**

**of PARAGON GARAGE**  
Bath Road, CHELTENHAM  
gives complete & personal service  
to motorists & particular care  
& attention TO BEGINNERS

STANLEY FRUIN

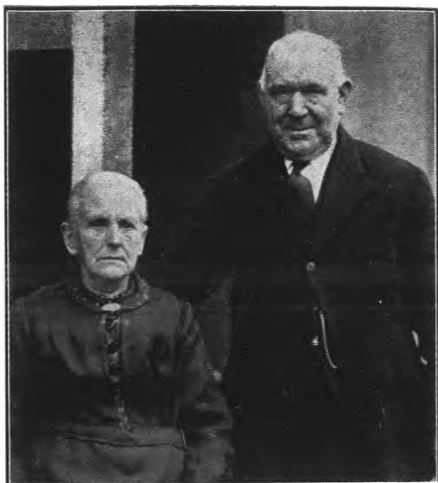

**CHELTENHAM GOLDEN WEDDING**  
Mr. and Mrs. Jas. Richards, of 7 New Street-terrace, Cheltenham, who celebrated their golden wedding yesterday, having been married on November 20, 1886, at St. Matthew's Church, Cheltenham. Mr. Richards was for 43 years a pavior for the Cheltenham Corporation, retiring about seven years ago. Both are in good health.



**MR. JULIUS OLSSON, R.A.**, President of the Royal Institute of Oil Painters, who opened the exhibition of works by the St. Ives Society of Artists on Monday at Cheltenham Art Gallery. He is here seen (on left) with Mr. D. W. Herdman, curator of Gallery and Public Librarian.

**SHAKESPEARE MEMORIAL THEATRE**  
STRATFORD-UPON-AVON

Roy Limbert's  
**MALVERN COMPANY**  
Second Week Commencing November 23rd.  
Nightly at 8. Matinees Wed. & Sat. at 2.30  
**MON., TUES., WED.**  
IVOR NOVELLO'S  
Great Haymarket Theatre Success.  
**FULL HOUSE**

**THURS., FRI., SAT.**  
The Thrill of a Night-Time.  
**DISTINGUISHED GATHERING**  
by James Parish.  
Prices of Admission 6/- to 1/3 (including tax)  
Box Office Tel.: 2271 and 2272.

Third Week Commencing November 30th.  
Roy Limbert's **MALVERN COMPANY**  
Mon. to Wed.—  
"THE SCHOOL FOR HUSBANDS."  
Thurs. to Sat.—Bernard Shaw's  
"MAN AND SUPERMAN."

GOOD SERVICES OF TRAINS BY G.W.R.  
You can lunch or dine in the theatre by giving previous notice. Fully Licensed for Theatre Patrons.

**THE CHELTENHAM CHRONICLE AND GLOUCESTERSHIRE GRAPHIC**

With Which is Incorporated the "Cheltenham Looker-On"  
SATURDAY, NOVEMBER 28, 1936.

GRATIS SUPPLEMENT  
No. 1,874.

**THE OPERA HOUSE**

TO-DAY at 2.30 and 8.0, "RIO RITA."

NEXT WEEK:—Continuous performance 2.15 till 10.30. William Powell, Jean Arthur in "THE EX MRS. BRADFORD," a gay adventure of mystery and romance; also Kay Walsh, Jack Melford in "IF I WERE RICH," a comedy of snobbery and riches; "Colourful Guatemala," an interesting Coloured Travel Film, and the Latest News.

**PALACE**

Phone 2553. 2.0 Con. 10.30.  
HEAR HERE

Mon., 30th Nov., and week.—  
Gary Cooper and Jean Arthur in  
"MR. DEEDS GOES TO TOWN" Ⓢ

with George Bancroft  
Lionel Stander, H. B. Warner.  
(At 2.0, 4.12, 6.27, 8.42 Daily).  
Also Comedy and Full  
Supporting Programme.  
7th Dec., and week.—  
Robert Montgomery in  
"THE SUICIDE CLUB."

**THE DAFFODIL**

Phone CHELTENHAM, 3360.  
2.15 Continuous Daily 10.30.  
Monday, Nov. 20th, for one week.  
Katharine Hepburn  
in Compton Mackenzie's Famous  
Story.

"SYLVIA SCARLET"  
with Gary Grant and  
Edmund Gwenn.  
Also Richard Dix  
with Leila Hyams in  
"YELLOW DUST"  
Its Dix! Its Drama! Its Action!



**NO SMOKE — NO FIRE**  
Without a good fire this weather—  
what an unpleasant situation to  
be in. Don't run the risk of being  
out of coal. Order now... 'Phone  
3605.

We can supply you with  
**RYDER-REX**  
the King of House Coals.  
**A. RICHES & Co.**  
REGENT ST., CHELTENHAM.

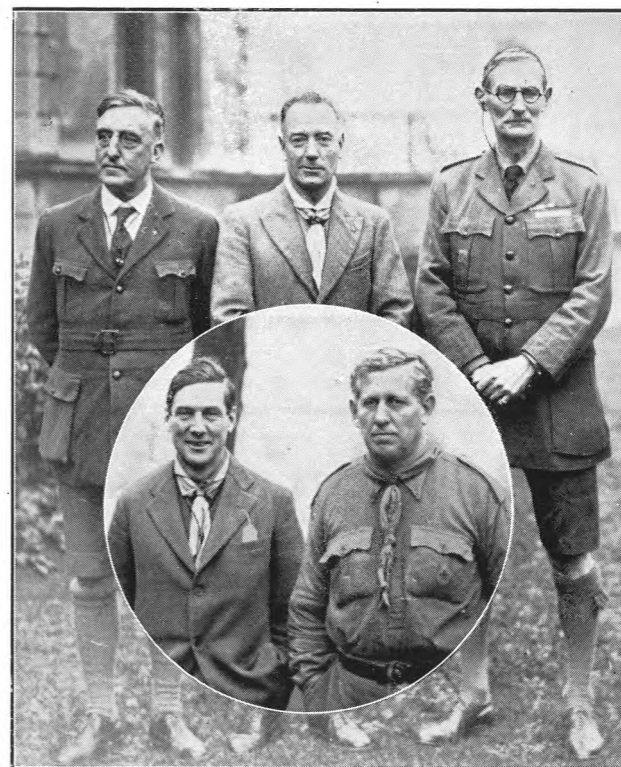

**COUNTY CONFERENCE OF BOY SCOUTS**  
Sir John D. Birchall, M.P., with other leaders at the annual conference of Gloucestershire Scouts at the Town Hall. From left: Mr. F. Craven Broad (Assistant County Commissioner), Mr. P. Buckle, C.E., Sir John D. Birchall, M.P. (County Commissioner). Inset: Mr. L. A. Impey (Headquarters Commissioner), Mr. R. H. Jukes (District Commissioner).



**The SPA Bicycle**

**UNEQUALLED VALUE**  
Gent's Roadster ..... £2-19-6  
Lady's Model ..... £3-5-0  
Juvenile Model ..... £2-19-6  
or 2/- weekly.

**CHELTENHAM CYCLE CO.,**  
82 STRAND

**COLISEUM**

Week 30th. Nov. From 2.15 p.m.  
Another Thrilling Character Study

By Warner Oland in  
"CHARLIE CHAN AT THE CIRCUS"

(Times 3.40, 6.30, 9.15).  
Also Claire Trevor in  
"MY MARRIAGE"  
with Kent Taylor and  
Pauline Frederick.  
(Times 2.15, 5.10, 7.50).  
**MOVIETONE NEWS**  
(Times 3.30, 6.15, 9.0).

**WINTER GARDEN THEATRE**

**CHELTENHAM.**  
Monday, November 30th.  
Every Evening at 8 o'clock.  
Matinees Thurs. and Sat., at 2.30 p.m.

The Cheltenham Repertory  
Company, Limited, present  
under the direction of  
Ellen Compton.

**"SCHOOL FOR HUSBANDS"**

A Comedy by  
Frederick Jackson.  
Prices 1/3, 2/6, 3/6. All Seats  
may be booked in advance.  
Box Office open 10 a.m. to 8 p.m.  
Phone 2058.  
Join the Cheltenham Repertory  
Association.

Monday, Dec. 7th.—  
"FULL HOUSE"  
by Ivor Novello

**BEAUTIFUL MEMORIALS**  
**E. A. EMMS**  
HALES ROAD  
CHELTENHAM  
Tel. 2391. Est. over 50 years.

**DALE FORTY and Co. Ltd. for the BEST PIANOS**



**ANNUAL CONFERENCE OF GLOUCESTERSHIRE SCOUTS AT CHELTENHAM TOWN HALL**

The annual conference for county Scout Leaders took place in Cheltenham during the week end at the Town Hall. Sir John D. Birchall, the County Commissioner, presided, and was supported by Mr. L. A. Impy (Headquarters Commissioner), Mr. R. H. Jukes (District Commissioner of Cheltenham), Brig-General H. C. Potter (president of the Cheltenham and District Association) and representatives from all parts of the county. Delegates and speakers at the Scout Session on Sunday morning.

"Cheltenham Chronicle" Photographs. Copies 1s., 1s. 9d. and 2s. 6d.



**COLLEGE V. TOWN**

The annual Rugby football match between Cheltenham College and Cheltenham Town was played on Saturday on the College field, before a very large crowd of spectators. Town won by 7 points to nil. The weather was very foggy.

- 1.—Shouting for "Coll-ege."      3.—Spectators on College side.
- 2.—Mr. J. M. Pope, the College captain, with Mr. W. W. Wakefield, M.P., the famous England captain, who refereed.      4.—A line out in the fog.
- 5.—Many well-known Cheltonians were present.
- 6.—Spectators on the town side.

"Cheltenham Chronicle" Photographs. Copies 1s. and 1s. 9d.



**PLAY BY TEWKESBURY HIGH SCHOOL JUNIORS**

Juniors from the High School for Girls gave an amusing play on Thursday to parents and friends, 'The Pied Piper of Hamelin.' "Cheltenham Chronicle" Photograph. Copies 1s. and 1s. 9d.

FURS

JACOBS & SMITH

ANY ARTICLE SOLD FROM THE WINDOWS—  
WHAT WE SHOW, WE SELL!

104 HIGH STREET (Opposite Lloyds Bank) CHELTENHAM



**LADIES' COUNTY HOCKEY MATCH IN CHELTENHAM**

Gloucestershire Ladies played Kent Ladies at Cheltenham on Saturday at Hockey on the Ladies' College ground, and won an exciting match by 2 goals to 1. There was a capital crowd of spectators, many, of course, from the Ladies' College.

- 1.—The Gloucestershire Team.—From left: Misses Prenter, Redman, Arkell, Bland, Fowler, Fleming, Lodge, Hill, Cooper, Huichings, Sheldermine.
- 2.—County Selection Committee members: Mrs. Eberle, Mrs. Grove-White and Miss Brain, with Miss Vaughan (County Secretary).
- 3.—Miss Redman, running through to score a goal for Gloucestershire.
- 4.—Spectators.
- 5.—Ladies' College pupils at the match.

"Cheltenham Chronicle" Photographs. Copies 1s. and 1s. 9d.

**HAMS** See our Windows for SPECIAL DISPLAY of **MARSH'S YORK HAMS** **MARSH'S SAUSAGES! WE STOCK THEM**  
 COOKED & DRESSED FREE, if desired, For CHRISTMAS  
**W. VALE & Co., Ltd.,** 93/94 Wincombe St. PHONE 2733



**COMMERCIAL TRAVELLERS' ASSOCIATION DINNER AND DANCE IN CHELTENHAM**

The annual dinner and dance of the Cheltenham branch of the United Commercial Travellers' Association was held at the Queen's Hotel on Friday night. Councillor T. W. Waite presided, and among others present was Mr. Charles Ashton (national chairman of the association).

Top.—Some of the many guests.

Bottom.—Members of the top table at the dinner.  
 "Cheltenham Chronicle" Photographs. Copies 1s. and 1s. 9d.



**CHELTENHAM TECHNICAL COLLEGE ANNUAL DINNER**

Some of the guests at the annual Dinner held at the Queen's Hotel, Cheltenham, on Saturday evening.

"Cheltenham Chronicle" Photographs. Copies 1s. and 1s. 9d.



Cheltenham Ladies' College Girls cheering for Gloucestershire at the Ladies' County Hockey Match against Kent on Saturday.

WHEN BETTER CARS ARE BUILT BUICK WILL BUILD THEM

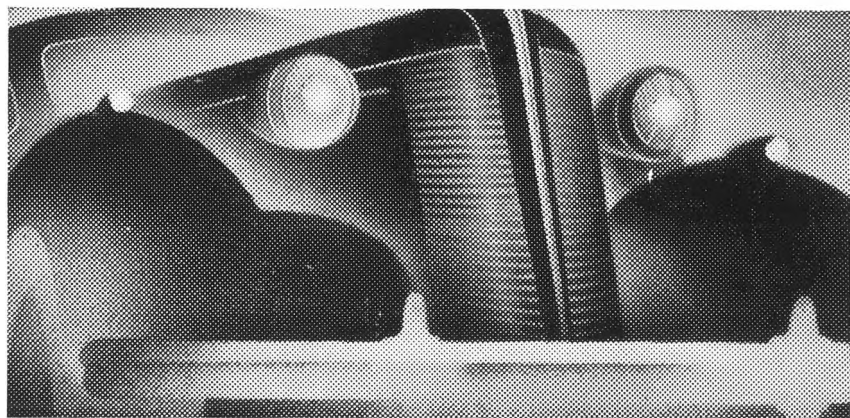

it is the general excellence of

Buick cars, rather than any single outstanding feature, which makes so many experienced car owners choose Buick again and again • Buick do not make changes merely for change's sake. The new models possess all the intrinsic qualities on which Buick's reputation is based • Only such alterations as will increase power, comfort and convenience have been made.

A REGAL CAR **BUICK** OF CANADA

Distributors:  
**HAINES & STRANGE, 99 HIGH STREET, CHELTENHAM**

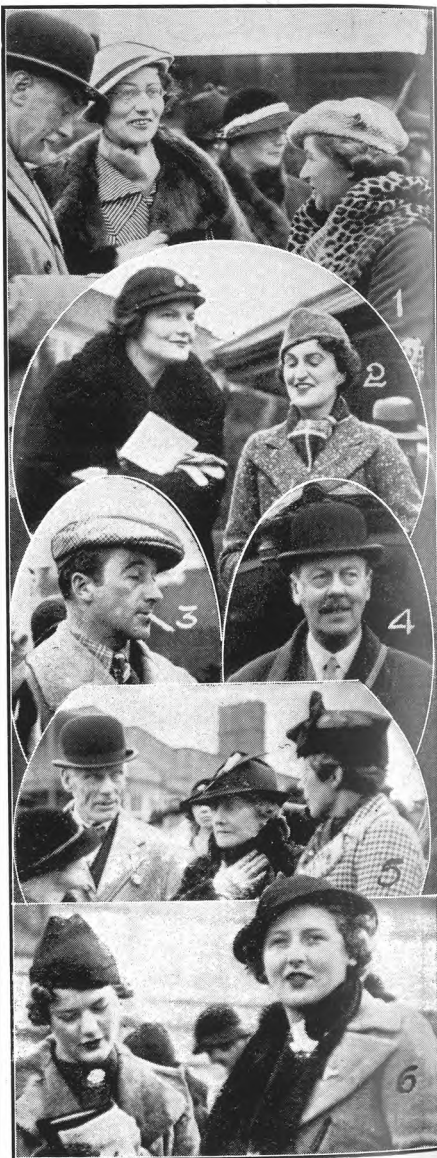

SOME LOCAL PERSONALITIES AT THE CHELTENHAM RACES

- 1.—Miss Budd in centre.
- 2.—Lady Lettice Cotterell and Miss Christie-Miller.
- 3.—Mr. H. B. Goode (trainer).
- 4.—Col. Part, M.H.
- 5.—Mr. and Mrs. F. J. Balfour and Mr. W. F. Holman.
- 6.—Miss Palmer and Miss Elisabeth Graham-Clarke.

"Cheltenham Chronicle" Photographs. Copies 1s. and 1s. 6d.



**GLOUCESTERSHIRE CHAMBER OF AGRICULTURE BALL IN CHELTENHAM**

Members of the agricultural and hunting communities from a wide area of the county were present at the second annual ball at Cheltenham Town Hall last week.

Top.—A merry party of dancers. Bottom.—Committee: Standing, Councillor S. Rogers, Messrs. W. Fitzgerald-Jones, L. Baber, G. Wood, C. Turk, R. W. Castle, H. F. Cruwys. Seated: Messrs. W. Whitaker, C. Heber-Percy, M.F.H., The Mayor of Cheltenham, Vice-Admiral F. A. Marten, Lt.-Col. C. Lloyd Harford.

**BROOKLYN GARDEN ESTATE**  
ARLE ROAD, CHELTENHAM



**CONFIDENCE - - - -**

Many of our houses have been sold by the recommendation of satisfied owners to their friends. In fact, a large number have been bought as an investment, which shows the confidence that has been placed in our building, materials, and the demand for these desirable homes. We invite your inspection . . . we are sure you will be charmed with the houses and position. Prices are from £595 Freehold, and the estate is open to view weekdays and Sundays.

WESTERN ESTATES (Lawes Cherry) LTD. — 'Phone 4956



**"THE PIED PIPER OF HAMELIN"**

The Pied Piper and the two leading children at the play given by the juniors of Tewkesbury High School for Girls on Thursday to parents and friends.

"Cheltenham Chronicle" Photograph Copies 1s. and 1s. 9d.



Cheltenham College Boys shouting for "Coll-ege" on Saturday in the match against the Town.  
 "Cheltenham Chronicle" Photograph. Copies 1s. and 1s. 9d.



## Whether it be Mansion, Villa or Bungalow,

We can build it for you as it ought to be built. The proof of our work is the confidence placed in us by people who have bought houses on the many estates we have developed locally, and are constantly recommending their friends to follow their example. Above we illustrate a detached bungalow just erected on our Grove Estate, Hale's Road. This costs £1,250 and was built for a client for whom we have already built two houses. Any type of house can be built to your own requirements and we have many delightful plans available for your assistance. In every one of these, however, the chief feature is ease of running, combined with outside and inside charm of appearance, so that you have a home which looks good and is good. Our manager of the estate (telephone 4529) is always glad to see enquirers and answer any questions. For the building of houses on your own land, or any other work of this description, including repairs and decorations, we have recently opened a Cheltenham depot under the charge of Mr. Frank Griffiths, and are always at your service (telephone 4194). Just now we have a particularly attractive lot of grates and surrounds on view in our showrooms.

# WHEELER & MANSELL, Ltd.

Painswick Road, Cheltenham  
 Head Office, Evesham (Phone 6096)



Mr. L. J. Wright (top) and Mr. H. J. Page, both of Tewkesbury, who have been appointed to the ancient office of honorary beades to the Borough of Tewkesbury.

### SHAKESPEARE MEMORIAL THEATRE STRATFORD-UPON-AVON

Roy Limbert's

#### MALVERN COMPANY

Third Week Commencing November 30th.  
 Nightly at 8. Matinees Wed. & Sat. at 2.30

MON., TUES., WED.

#### THE SCHOOL FOR HUSBANDS by FREDERICK HARRISON

THURS., FRI., SAT.

#### MAN AND SUPERMAN

By G. BERNARD SHAW

Prices of Admission 6/- to 1/3 (including tax)  
 Box Office Tel.: 2271 and 2272.

Week Commencing Dec. 7th.

#### MARKOVA DOLIN BALLET

with Markova and Anton Dolin.  
 Full Symphony Orchestra.

GOOD SERVICES OF TRAINS BY G.W.R.  
 You can lunch or dine in the theatre by giving previous notice. Fully Licensed for Theatre Patrons.

Printed and Published as a Gratis Supplement by the Cheltenham Newspaper Company, Limited.