

# THE CHELTENHAM CHRONICLE AND GLO'SHIRE GRAPHIC

With Which is Incorporated the "Cheltenham Looker-On"

SATURDAY, DECEMBER 1, 1934.

GRATIS SUPPLEMENT

No. 1,770.

## THE OPERA HOUSE

TO DAY:—Eddie Cantor in "ROMAN SCANDALS."

NEXT WEEK:—Nightly at 8.0 p.m., Matinees Thursday and Saturday at 2.30.  
The Cheltenham Operatic and Dramatic Society will present "ROSE MARIE,"  
the outstandingly successful musical play from Drury Lane.  
Box Office Now Open. Tel. 3159.

## PALACE

'Phone 2553. 1.30-Con.-10.30.  
HEAR HERE

Mon., Dec. 3rd. and week.—  
WILLIAM POWELL and  
Myrna Loy in

### "THE THIN MAN"

(At 1.30, 3.58, 6.29, 9.7) ("A")  
Also Jay Bruce in

### "COUGAR—THE KING KILLER"

("U")

NEXT WEEK:—

"THE GREAT DEFENDER."

## THE DAFFODIL

'Phone CHELTENHAM. 3360.  
2.15 Continuous Daily 10.30.  
Monday, Dec 3, Tues. and Wed.

Sir Guy Standing and  
Judith Allen in

### 'THE WITCHING HOUR'

and Henry Kendall in

### "SOMETIMES GOOD"

Thurs., Friday and Sat.—  
Ivan Simpson and Molly Lamont  
in

### "WHITE ENSIGN"

and Jean Parker in

### "LAZY RIVER"

## ALFRED FURNISH

the popular organist (late  
of the Gaumont Palace),  
will play at the Town  
Hall on Sunday at 8 p.m.  
along with the Spa  
Orchestra.

1/-, 9d. & 6d.



### CHELTENHAM SWIMMER'S WEDDING

Mr. William T. Tiver, captain of Cheltenham Water-Polo  
Club and an English International player, was married at  
Deerhurst Church on Monday to Miss Eleanor Crook, daughter  
of Mrs. A. Crook, Severnside, Apperley. The bridal couple  
leaving the church.

**DOLLOND**  
and  
**AITCHISON** Ltd.  
Consulting Ophthalmic Opticians  
114 Promenade



## COLISEUM CHELTENHAM.

Week 3rd, Dec 2.15 to 10.30.  
Irene Dunne & Ralph Bellamy in  
"THIS MAN IS MINE"

A Brilliant Comedy showing the  
Results of Jungle Law in High  
Society, with

Constance Cummings and  
Kay Johnson, Also

### "TWO ALONE"

A Beautiful Romance featuring  
Jean Parker  
("Beth" or "Little Women")  
Tom Brown and Arthur Byron.  
PATHE GAZETTE  
All Seats 7d. before 3 p.m.

## MARTIN

AND CO., LTD.

The County Jewellers



DIAMOND WATCHES

from

£10.10.0



Established 1806

PROMENADE,

CHELTENHAM

Tel. 2821

BEAUTIFUL  
MEMORIALS  
E. A. EMMS  
HALES ROAD  
CHELTENHAM  
Tel. 2391. Est. over 50 years.



**DALE, FORTY and Co. Ltd.,** For the **Best PIANOS**



**CHELTENHAM PARISH CHURCH ANNUAL SALE OF WORK**

The platform party at the Parish Room last week at the Sale in aid of the Church Missionary Society. Over £270 was raised. From left: The Rector (Rev. L. G. M. Sheldon), the Mayoress (Mrs. E. L. Ward), Rev. R. de Pemberton, Mrs. L. G. M. Sheldon and Robin Sheldon, Rev. J. A. Barber, Sister M. Farmer.  
"Cheltenham Chronicle" Photograph. Copies 1s. and 1s. 9d. each.



**ST. PAUL'S CHURCH, CHELTENHAM, ANNUAL SALE OF WORK**

The annual two-day Sale of Work took place at the Parish Hall on Tuesday and Wednesday. A group of the workers. Inset are, from left: Mr. D. A. Bowd (churchwarden), Rev. D. H. Hallett, Rev. Rex Bütler, Rev. W. R. Bellerby (vicar), Rev. G. Freeman Irwin (former vicar), Rev. S. J. Richards, Rev. H. R. A. Jones, Mr. J. H. Hole.  
"Cheltenham Chronicle" Photographs. Copies 1s. and 1s. 9d. each.

**Tuesday next, Dec. 4 at Cheltenham G.W.R.**  
**FRYS CHOCOLATE TRAIN**  
**Don't Miss This!**

**THE CHRISTMAS PRESENT FOR YOUR FRIENDS ABROAD**—a year's subscription to the "Chronicle and Graphic," 13/- to any part of the world.



**CHELTENHAM SWIMMER MARRIED AT DEERHURST**

At the wedding of Mr. William T. Tiver, captain of Cheltenham Water-Polo Club, to Miss Eleanor Crook, at Deerhurst Church, near Tewkesbury, on Monday, the members of the Club formed a guard of honour outside the church. The happy couple are seen in the centre with their swimmer friends.  
"Cheltenham Chronicle" Photographs. Copies 1s. and 1s. 9d. each.



**Building great hopes on Pound Day**

at Cheltenham General and Eye Hospitals, Thursday next, Dec. 6

**POUND DAY** means a great deal to us and we hope that the kind friends in town and country who have helped so splendidly in the past will again come to our aid. **DESIRABLE GIFTS** are Tea, Coffee, Cocoa, Sugar, Jam, Flour, Rice, Tapioca, Sago, Cornflour, Barley, Raisins, Currants, Oatmeal, Cheese, Bacon, Fruit, Potatoes and Vegetables, Soap, Soda, Matches, Brushes, Cleaning Materials, Pounds in Gold, Silver, Copper or Notes, and they will be most gratefully received between the hours of 9 a.m. and 6 p.m. at either Hospital.



**MANY HAPPY RETURNS OF THE DAY** to Uncle Charlie's Nephews and Nieces who celebrate their birthdays this week.  
1.—Anthony Gibbs, 33 St. James'-street.  
2.—Eileen Dent, 16 Mitre-street.  
3.—Basil Bush, Hope Villa, Colnbrook, Bucks.  
4.—Norman Bush, Hope Villa, Colnbrook, Bucks.  
"Cheltenham Chronicle" Photographs. Nos. 1 and 2—6d. and 1s. each.

**ECONOMISE**

**BUY THE BEST CHOCOLATES AT**

**ARMAND'S** (OPPOSITE GAUMONT)

**AT HALF PRICE. Only 1/6 per lb.**

**COMMERCIAL PHOTOGRAPHY** often requires the use of expensive lenses, as well as skilled operators. We have both.  
**"CHRONICLE AND GRAPHIC" CHELTENHAM**



**ANNUAL DINNER OF CHELTENHAM COMMERCIAL TRAVELLERS AT QUEEN'S HOTEL ON FRIDAY**

1.—The Committee, officials and guests. 2.—Some of the guests at top table. 3.—Another view of top table. 4.—Mrs. R. Ambler, the Mayor (Coun. E. L. Ward) and Coun. T. W. Waitc. 5.—Some of the guests.

["Cheltenham Chronicle" Photographs. Copies 1s. and 1s. 9d.]



**"TWELFTH NIGHT" BY CHELTENHAM SHAKESPEARE SOCIETY**

At Holy Apostles' Hall, Charlton Kings, on Friday and Saturday. From left: Mr. K. H. Vignolles (1st officer), Mr. John Gough (Orsino), Mr. R. C. Dixon (Curio), Mrs. Bell (Maria), Mr. Cecil Day Lewis (Feste), Mr. W. L. Johnstone (2nd officer), Miss Muriel Malvern (Olivia), Mr. R. S. Marsden (Sir Toby Belch), Miss Benedicta Bruce (page), Mr. C. C. Dodwell (Fabian), Mr. T. Hannam-Clark (Sir Andrew Aguecheek), Mrs. Halliday (Viola), Mr. John Howell (Sebastian), Mr. W. Palmer (sea captain), Mr. Guy Pemberton (Antonio).

**STEPHENS & SON**  
 THE SADDLERS, 83 WINCHCOMBE STREET, CHELTENHAM  
 for CHRISTMAS GIFTS in SOLID and FANCY LEATHER  
 Seat Sticks, Hunting Crops, Suit and Attache Cases, Handbags, Blouse and Music  
 Cases, Schoolbags, Wallets, Purses, Gloves, Brush Sets, Shaving Brushes, Razor Stropps



**OPENING MEET OF THE COTSWOLD HOUNDS AT HAWLING MANOR**

A tremendous crowd turned up at Hawling Manor, the residence of Mr. Heber-Percy, M.F.H., and Mrs. Heber-Percy, on Wednesday morning for the delayed opening meet, and the occasion was taken to make a presentation to Admiral Marten and Capt. Jaffray. 1.—Visitors in front of the fine old Cotswold Manor House. 2.—From left: Mr. Dick Rose, Mr. E. F. Fieldhouse, Mr. Heber-Percy, M.F.H., Capt. Jaffray, M.F.H., and a farmer 3.—Mr. J. Clifford (Whalley) speaking on behalf of the farmers at presentation. 4.—Mrs. Herbert making the presentation of two paintings by Lionel Edwards to the two ex-Masters on right. 5.—The crowd cheering Admiral Marten. 6.—The four on right are Mr. Ward, Mr. L. Sharpe, Mr. Geo. Fletcher, and Mr. F. W. Billings. 7 and 9.—Some of the crowd present. 8.—Mrs. Heber-Percy and Miss Campbell. 10.—Major Jackson, M.F.H., in centre,

**REED & PATTERSON (CHELTENHAM) LTD. Tel. 3036**  
 Distributors of Riley Cars for the County. **for Your NEW RILEY**



**BROADCAST FROM TEWKESBURY ABBEY**

Members of the Diocesan Association of Bellringers who rang the Abbey peal of 12 bells for broadcast on Midland Regional. Standing: J. W. Heath, C. Cam, ex-Sergt. Williams, J. Hall, J. D. Johnson, F. Hawkes, H. Fellows, W. Woodward. Seated: F. Lawrence, Miss Amy Johnson, J. Austin, H. Devereux (Hon. Sec. Guild of Ringers).



**CHELTENHAM CONSERVATIVE CLUB DINNER**

Sir Walter Preston, M.P., presided on Saturday night at a dinner held by the members of the Conservative Club at the Empire Hall, Cheltenham. It was the first for eight years and was attended by more than 200. "Cheltenham Chronicle" Photograph. Copies 1s. 9d. each.



**A REMINISCENCE OF 25 YEARS AGO**

Photographs of many years ago are often interesting. We propose to publish from time to time pictures taken locally by our own photographer 25 years ago. Here is one taken at Cheltenham Town Hall of a County Conservative Demonstration on November 29, 1909—25 years ago last Thursday.

From left are S. W. Tubbs, J. H. Jones, B. St. John Ackers, P. Haddock, W. F. Hicks Beach, C. W. Wasbrough, Lord Duncannon, A. Selley, Lord Oranmore and Browne, J. R. Claridge, W. H. Taylor, Geo. Scriven, J. L. Robertson, Alf. Hardman. Back row, in doorway, H. S. Lemon, Major P. Shewell, Montague Lloyd, J. T. Agg-Gardner, G. M. Currie. Second row, in doorway: Col. Curtis Hayward, Col. R. Rogers, G. E. Loyd-Baker. Front row (continued): F. Bottomley, H. Harmer, H. Stroud, R. G. Hardy, C. L. Grundy, C. J. Tinson, S. S. Marling, G. B. Witts, G. Moore, A. V. Hatton, M. W. Colchester Wemyss, John Such, a Thornbury delegate, Jas. Bruton, W. J. Moore, Captain Sampson Way, H. Parker.

# The Cheltenham SPA FISHERIES—NOW OPEN!

With the most up-to-date and hygienic cooking and cutting apparatus obtainable, the SPA FISHERIES are able to supply the most nutritious and perfectly cooked fish and chips in the district. Only finest grade NUT OIL is used for frying (no preservatives whatever). The Fish, — EXCLUSIVE DINING SALOON —

'Phone  
4 7 6 4

fresh from the trawlers daily, includes Skate, Haddock, Plaice, Hake and Whiting. The Wet Fish Section is carried out on the same principle of Hygiene and Freshness, and customers can buy from us with every confidence. This shop is different from the rest!  
COOKING FOR INVALIDS A SPECIALITY

**GLOUCESTER ROAD (opposite St. George's Road) CHELTENHAM**

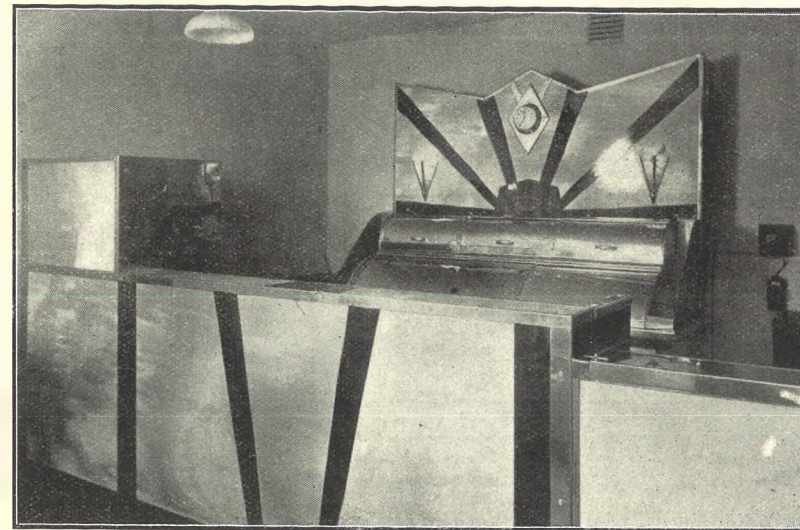

**Messrs. PRESTON & THOMAS, Ltd. of WOODVILLE**  
ENGINEERING WORKS, MINNY STREET, CARDIFF,

installed the ELECTRIC BREEZE RANGE shown above, and the Electric Potato Peeler and Cleaner, all of which are the last word in Hygiene. The range is finished in opalite glass with mahogany mounts, with the counter to match. The range consumes its own steam and all parts are detachable for cleaning purposes. All the cooking utensils were also supplied by Messrs. Preston and Thomas.

## RELIABILITY

being absolutely essential, the installation of the motors used in the cooker, electric potato peeling machinery, refrigerator, special lighting fittings, etc., at this high-class modern establishment was entrusted to

## R. W. SMITH,

Electrical & Radio Engineer & Contractor,  
11 Malvern Road, Cheltenham  
Should proof of reliability be needed by anyone contemplating an Electrical Installation Mr. Smith can name many contracts carried out by him locally over 7 years ago where not ONE PENNY has yet been spent on repairs.

No connection with any other business.

**SHOP FRONTS IN STAINLESS STEEL AND MARBLE**

Supplied and Fitted by  
**NEW STREET**  
**SHOPFITTING Co.,**  
CHELTENHAM



**E. T. STINCHCOMBE & SON, BUILDERS**  
of Clarendon, Libertus Road, Cheltenham, carried out the entire building of this Attractive Modern Shop and Dwelling House



**WEST OF ENGLAND V. SOUTH WALES LADIES' HOCKEY MATCH IN CHELTENHAM**

This match was played on the East Gloucester ground on Saturday, the West team winning by 5 goals to 1.

1.—A hot attack on the S. Wales goal. The goalkeeper manages to save.

2.—The West of England team.

3.—Girls from the Pate's Grammar School for Girls, Cheltenham, watching the match.

4.—Girls from the Stroud High School who came to cheer Miss Redman, an old girl, who scored two splendid goals. Miss Redman is fourth from right in photograph No. 2.

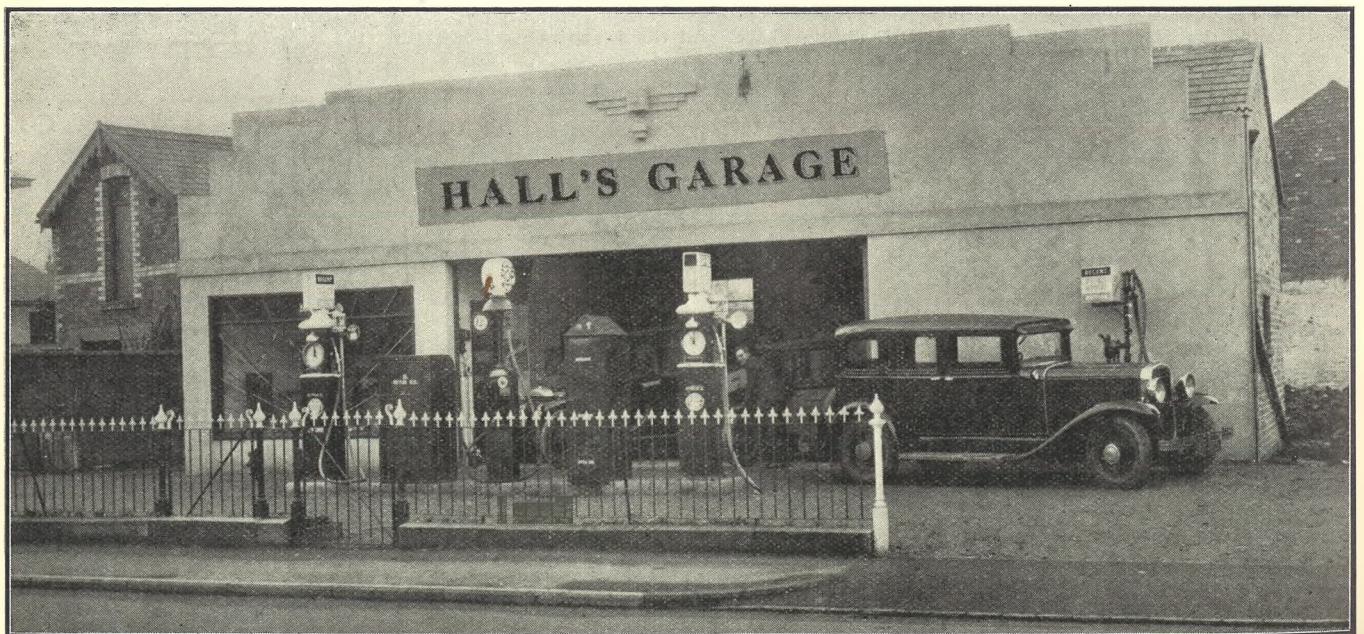

**Recently opened HALL'S GARAGE, CHELTENHAM**  
**JUNCTION OF LANSDOWN AND GLOUCESTER-ROADS.**

The erecting of these fine, thoroughly up-to-date, premises necessitated the demolition of several old houses, and provides a distinct improvement at Lansdown Corner. The Garage offers a complete service for motorists under the personal supervision of Mr. R. C. Hall—repairs, lock-ups, battery-charging, car-hiring, and the supply of any make of new or secondhand cars. Mr. Hall is also a sub-agent for Raleigh, Hercules, Elswick and Enfield bicycles. Regent Petrol Pumps are installed for the sale of the following well-known grades:—Regent, "The Spirit of General Utility," 1/3 per gallon; Regent Super, "The Spirit of Distinctive Quality," 1/5 per gall.; Regent Benzole Mixture, "Regent Super and British Benzole," 1/5 per gall. Regent Petrol is refined from crude oil produced in Trinidad, British West Indies, which crude oil is famous for the quality of the petrol it gives—also it's British! The building of this modern garage was entrusted to Mr. H. J. Trigg, Lansdown Place Lane, and is one of the many works he has recently carried out for Cheltenham firms.

# THE CHELTENHAM CHRONICLE AND GLO'SHIRE GRAPHIC

With Which is Incorporated the "Cheltenham Looker-On"

GRATIS SUPPLEMENT

SATURDAY, DECEMBER 8, 1934.

No. 1,771.

## THE OPERA HOUSE

TO-DAY at 2.30 and 8.0, "ROSE MARIE."

NEXT WEEK:—Showing at 3.40, 6.27, 9.12, "Sapper's" Beloved Hero of Fiction, "THE RETURN OF BULLDOG DRUMMOND," Stupendous! Amazing! Enthralling!

Also Ken Maynard in "HONOUR OF THE RANGE," a thrilling drama; "Lure of the Jungle," Pathetic Weekly and The Latest News.

## PALACE

'Phone 2553. 2.15 Con. 10.30.  
HEAR HERE

Mon., 10th Dec., and week.—  
Matheson Lang and  
Margaret Bannerman in

'THE GREAT DEFENDER'  
(U)

Also James Cagney and  
Madge Evans in

"THE MAYOR OF HELL"  
(A)

NEXT WEEK— Joan Crawford  
in "SADIE MCKEE."

## THE DAFFODIL

'Phone CHELTENHAM 3360.  
2.15 Continuous Daily 10.30.  
Monday, December 10, Tuesday  
and Wednesday.—

Margaret Sullivan  
with John Boles in

"ONLY YESTERDAY"

Lionel Barrymore and  
Alice Brady in

"Should Ladies Behave"

Thursday, Friday and Saturday:  
Marion Davies and Gary Cooper  
in

"SPY 13"

and Eve Gray in

'THE CRIMSON CANDLE'

Cheltenham's Best and  
Biggest Show.



### LADY DELIA HICKS-BEACH MARRIED

The marriage took place at Coln St. Aldwyns Church on Monday of Lady Delia Hicks-Beach, only sister of Earl St. Aldwyn, to Captain Charles Michael Dillwyn-Venables-Llewellyn, of the Grenadier Guards. The bridal pair leaving the church between a guard of honour of the Grenadier Guards.

## SUNDAY

"ROSE MARIE" at the  
Town Hall on Sunday  
next at 8 p.m. Excerpts  
by the Principals and  
Full Chorus, with the  
Spa Orchestra.

1/-, 9d. & 6d.

**DOLLOND**  
and  
**AITCHISON** Ltd.  
Consulting Ophthalmic Opticians  
114 Promenade



## COLISEUM

CHELTENHAM.

Week 10th Dec. 2.15 to 10.30.

Edna Ferber's Famous Novel,  
"GLAMOUR"

featuring Paul Lukas,  
Constance Cummings,  
Phillip Reed.

Also the Season's Smartest and  
Spiciest Comedy.

"UNCERTAIN LADY"

with Genevieve Tobin and  
Edward Everett Horton.

Pathe Gazette Latest Edition.

All Seats 7d. before 3 p.m.

## MARTIN

AND CO., LTD.

The County Jewellers

○

EMERALDS, DIAMONDS  
and SAPPHIRES

artistically set in rings.

CATALOGUE ON REQUEST

○

Established 1806

PROMENADE,

CHELTENHAM

Tel. 2821



BEAUTIFUL  
MEMORIALS

E. A. EMMS

HALES ROAD  
CHELTENHAM

Tel. 2391.

Est. over 50 years.

**DALE, FORTY and Co. Ltd., For the Best PIANOS**



**LADY DELIA HICKS-BEACH MARRIED AT COLN ST. ALDWYNS**

Scenes at the wedding of Lady Delia Hicks-Beach and Captain C.-M. D. Venables-Llewellyn, on Monday.  
 1.—Guests arriving at church. 2.—The four little bridesmaids.  
 3.—Guests leaving church. In centre, General Rankin, and in front, Mr. J. D. Crewdson, J.P., with a lady.



**WEDDING AT UP HATHERLEY**

The marriage took place at Up Hatherley Church, on Saturday, of Miss Irene Dyer, elder daughter of Mr. H. Dyer, a Cheltenham schoolmaster, and of Mrs. Dyer of Bella Vista, Up Hatherley, to Mr. Reginald E. Ayres, second son of Mr. and Mrs. W. J. Ayres, of Nottingham. The bridal procession from the church to church hall, where the reception was held.  
 "Cheltenham Chronicle" Photograph. Copies 1s. and 1s. 9d.

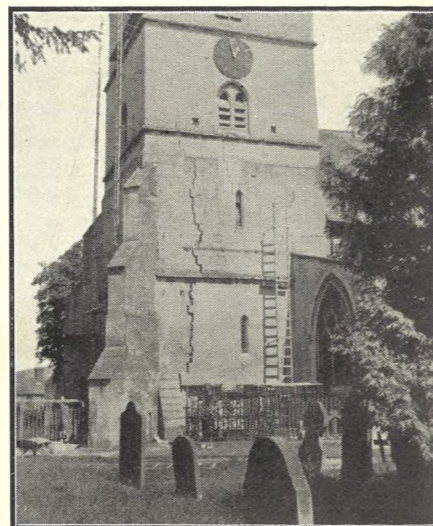

**PRESTBURY CHURCH RENOVATIONS**

A picture of Prestbury Parish Church taken in July last showing the alarming cracks that appeared in the base of the tower. These have now been repaired. See article in page 5 of "Chronicle."

**TOWN HALL, CHELTENHAM.**

**FRIDAY, 14th DECEMBER**

Guaranteed Personal Appearance with His Band of Broadcasting Fame of

**BILLY MERRIN and His Commanders**

at the

**1ST ANNUAL SPA BALL**

Proceeds to Cheltenham and District Xmas Relief Fund.

DANCING 9 p.m. 3 a.m.

HIGH-CLASS BUFFET AND BARS

**TICKETS** (before day) 3/6, At door 4/- Spectators 1/6

Obtainable in Cheltenham from Town Hall and Messrs. Dodwells (Newsagents); Gloucester: Capt. Nell 9 College Street; Cirencester: Mr. F. G. Smith, Radio Specialist, Ashcroft Corner; Stroud: Bateman's Sports Outfitters; Tewkesbury: Mr. Peacey, 78 Church Street; Evesham: Mr. F. E. Jones, Star Hotel.



Billy Merrin



**BISHOP'S CLEEVE V. CHELTENHAM TOWN RESERVES IN NORTHERN SENIOR AMATEUR CUP**

The Cleeve team have had a highly successful season to date, winning every match they have played, and a large crowd turned up to witness this match in the first round of the Cup. The town men won by 3 goals to 0.

1.—The Cheltenham Town Reserve team. 2, 3, 5 and 6.—Sections of the crowd.  
 4.—Rev. E. C. Hanson, formerly of Bishop's Cleeve, watched the match. 7.—The two captains shake hands. 8.—Bishop's Cleeve team.  
 "Cheltenham Chronicle" Photographs. Copies 1s. and 1s. 9d.



**"ROSE MARIE" AT CHELTENHAM OPERA HOUSE**

Members of the Cheltenham Operatic and Dramatic Society are giving performances of the famous musical play, "Rose Marie" at the Opera House all this week. The Totem Chorus of ladies.  
 "Cheltenham Chronicle" Photograph. Copies 1s. and 1s. 9d.



**SPEECH DAY AT NORTHLEACH GRAMMAR SCHOOL**

The fifth annual Speech Day of Westwood's Grammar School, Northleach, was held at the School on Friday. A large crowd of parents and friends attended

- |  |   |   |
|--|---|---|
| 1 and 2.—The Governors and visitors who formed the platform party. | 5.—Four characters in "Alice in Wonderland" who gave a performance. | unbeaten and have scored 69 goals to 4 this year.                               |
| 3.—Friends arriving at the school.                                 | 6.—Some of the girl pupils.   | 8.—The school staff with Mr. Wilbert P. Bassett, B.Sc. (headmaster), in centre. |
| 4.—A number of the boys who attend the school.                     | 7.—The school hockey team, who are                                  |   |

"Cheltenham Chronicle" Photographs. Copies 1s. and 1s. 9d.

**STEPHENS & SON**

THE SADDLERS, 83 WINCHCOMBE STREET, CHELTENHAM  
for CHRISTMAS GIFTS in SOLID and FANCY LEATHER

Seat Sticks, Hunting Crops, Suit and Attache Cases, Handbags, Blouse and Music Cases, Schoolbags, Wallets, Purses, Gloves, Brush Sets, Shaving Brushes, Razor Stropps



**CHELTENHAM ELEMENTARY SCHOOLS' CONCERT TO AID THE HOSPITAL**

All the council schools in Cheltenham combined to give concerts at Cheltenham Town Hall on Thursday and Friday to crowded houses. The children gave delightful performances.

- |  |  |   |
|--|--|---|
| 1.—"Beneath the Golden Orange Grove," by senior girls. | 4.—Junior boys in "Kirkby Malzeard."               | 7.—Senior girls in "John Peel," song and dance. |
| 2.—Going on for the "Fairies Ball."                    | 5.—Junior girls in physical exercises.             | 8.—Juniors in a play, "Star-dust."              |
| 3.—Senior boys in physical drill.                      | 6.—Some of the infants in "The Wonderful Dollies." | 9.—Juniors in a play, "The Coming of Spring."   |

"Cheltenham Chronicle" Photographs. Copies 1s. and 1s. 9d.





**CHELTENHAM BOYS DRAW WITH BIRMINGHAM BOYS IN ENGLISH CUP**  
 In a hard and exciting game at Whaddon-lane Cheltenham boys drew at 4 goals each with Birmingham boys in a round of the English Schools' Cup. Top.—The Cheltenham team. Below: Some of the cheery local boy spectators.



AT  
**LANCES**

You will find All the Gifts  
you desire in the **GREAT  
CHRISTMAS DISPLAY**

**LANCER'S DISPLAYS OF CHRISTMAS GIFTS** for everyone has never been better than this year. The cheerfulness and comfort of shopping at this modern store is a happy experience to be remembered. **SHOP AT LANCER'S FOR SUPREME VALUES.**

<p><b>GLOVES</b> Men's Tan Cape Gloves, lined. Price 5/11, 6/11, 7/11, 10/6, 12/6</p> <p><b>GAUNTLET GLOVES</b> Price 10/6, 12/6 to 20/-</p> <p><b>WOOLLEN GLOVES</b> ..... 1/6 to 3/11</p> <p><b>BOYS' FUR BACKED GLOVES</b> Price 5/6</p> <p><b>HOSE</b> Men's Hose in Fancy Boxes—An Ideal Gift. 1/2-dozen. Price 4/6, 6/6 In Pairs 3/6, 3/11, 4/6, 6/6</p> <p><b>ART SILK DRESSING GOWNS</b> 21/-, 25/-, 30/- to 5 Gns.</p> <p><b>FANCY PYJAMAS</b> Price 7/6 to 15/6</p>	<p><b>HANDKERCHIEFS</b> Plain White Lawn at 6d. and 9d. Boxed in Fancy Boxes 1/2-dozen Pure Irish Linen 1/-, 1/6 1/2-dozen Boxed</p> <p>Gent's Coloured Handkerchiefs in Gift Box 1/2-dozen. 4/6 Silk Handkerchiefs 2/6, 3/6, 3/11, 4/6, 5/6, 7/6</p> <p><b>GUEST TOWELS</b> Embroidered in various colourings on Fine Linen Huckaback. Boxed in Pairs. Price 3/11 per pair</p> <p><b>LUNCH SETS</b> Hand Embroidered in Blue, Pink, Gold on Cream Irish Linen. 13 Pieces 3/11 Set</p> <p><b>PILLOW AND BOLSTER SETS</b> Comprising 2 Pillow Cases and 1 Bolster Case for double Bed; Embroidered in Blue, White, Gold, Rose and Green Price 4/6 Set, Boxed</p>	<p><b>AFTERNOON TEA SET</b> Containing Embroidered Irish Linen Afternoon Tea Cloth, Size 45in. x 45in., and 4 Naps. to match 5/11 Set</p> <p><b>BOOKENDS</b> are always acceptable. Untarnishable Metal in attractive Animal Designs. Price 5/6—7/6</p> <p>Variety of <b>BOXED COAT HANGERS</b>, Folding. Covered in Gay Art Silks and Satins—well padded. 2, 3 or 4 in a box. Prices 1/11, 2/11, 2/6, 2/11 1/2, 3/11</p>
---	---	---



**LANCES**  
JOHN LANCE & CO. LTD. CHELTENHAM



**TOWN A.F.C. SUPPORTERS' CLUB CHILDREN'S FANCY DRESS DANCE**

The newly-formed Ladies' Section of the Town Association Club's Supporters' Association held a successful fancy dress dance for children at the Empire Hall on Friday.

1.—Some of the competitors.  
 2.—Misses E. Blackwell, D. Blackwell, B. East, and Mrs. A. Fletcher (members of committee).  
 3.—Ruby Midwinter, Marjorie Mills, and Phyllis Booth, who gave an exhibition dance.  
 4.—More of the dancers.  
 5.—Sylvia Hailey (first) and Eileen Wright (second).  
 6.—Audrey Willis and Jack Pearce as Cup-winners.  
 7.—Some more of the competitors.

"Cheltenham Chronicle" Photographs. Copies 1s. and 1s. 9d.



**LABOUR BAZAAR IN CHELTENHAM**  
 Mrs. Ayrton Gould, J.P., prospective Labour candidate for Hulme Division of Manchester, opened the Christmas Fayre held by the Labour Party at the Rotunda on Saturday afternoon. From left: Mrs. E. Mason, Mr. W. Hayward (secretary), Mrs. Ayrton Gould (who is a sister of I. Zangwill, the great author), Councillor G. B. Compton (chairman), Mrs. Hapkins.

"Cheltenham Chronicle" Photographs.



**MANY HAPPY RETURNS OF THE DAY**  
 to two of Uncle Charlies members who celebrate their birthdays this week.

1.—Desmond Collier, 2 Woodbine Cottages, Fairview-road.  
 2.—Evelyn Walker, 2 Cemetery-road, Prestbury.

"Cheltenham Chronicle" Photographs. Copies 6d. and 1s. each.

# CHANELLE RE-BUILDING SALE

We beg to announce that we are commencing on

**MONDAY, DECEMBER 10th.**

A very Special Sale as we are having big alterations to our windows and salons. We MUST therefore clear the whole of this season's stock. There will be drastic reductions and every garment— including

**EVENING GOWNS, DAY FROCKS,  
TWO and THREE PIECE SUITS,  
COSTUMES, SPORTS WEAR,  
MILLINERY, etc., etc,**

will be reduced to

**LESS THAN COST PRICE**

Doors open 9 a.m.

Promenade,

Cheltenham



REV. WALTER EDWARD SAINSBURY, Minister of Tewkesbury Baptist Church for the past 6½ years, who has accepted a call to Bedworth Baptist Church, near Coventry. He leaves at the end of the year.

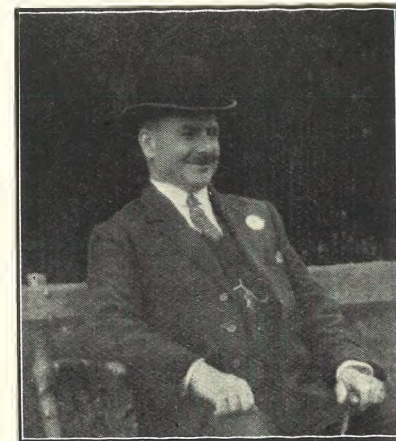

MR. EVERARD WALTER LOCKETT, of 2 St. Luke's road, Cheltenham, who died November 17, aged 62 years. Mr. Lockett was a native of Northleach.

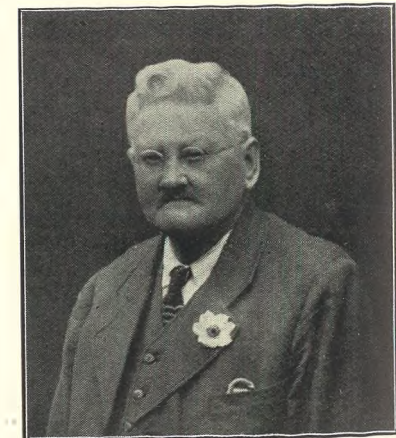

MR. JOSEPH E. WILLETT, for nearly 60 years connected with the firm of E. M. and F. Willett, monumental masons, of Knapp-road, Cheltenham, who died suddenly on Saturday at Winchcombe, aged 72 years. He only retired to live there in September.

Printed and Published as a Gratis Supplement by the Cheltenham Newspaper Co., Ltd.

# THE CHELTENHAM CHRONICLE AND GLOUCESTERSHIRE GRAPHIC

With Which is Incorporated the "Cheltenham Looker-On"

SATURDAY, DECEMBER 15, 1934.

GRATIS SUPPLEMENT

No. 1,772.

## THE OPERA HOUSE

TO-DAY:—"THE RETURN OF BULLDOG DRUMMOND" and "HONOUR OF THE RANGE."

NEXT WEEK—Evenings Only. Continuous Performance 6.0 till 10.30 p.m.—Leslie Fuller and his Dog in "THE OUTCAST." A thousand and one laughs for the million; also "KISSING TIME," a clever comedy; the Latest News and Pathetone Weekly. The Box Office is Now Open for Grand Xmas Pantomime "DICK WHITTINGTON." Tel. 3159.

## PALACE

'Phone 2553. 2.30 Con. 10.30. HEAR HERE

Monday, Dec. 17th. and week.—

Joan Crawford in "SADIE MCKEE" (A)

Also Barry Lupino in "BAGGED" (U)

On the Stage—

The Famous CRYSTAL MEDIUM "MADAME ASTRA."

(Special Performance Thursday Morn., 11 a.m., for Ladies Only). Private Consultations daily from 11 a.m. at Theatre.

## THE DAFFODIL

'Phone CHELTENHAM, 3360. 2.15 Continuous Daily 10.30. Mon., Dec. 17th, Tues. and Wed.:

"WHARF ANGEL" Starring Dorothy Dell and Victor McLaglen.

Also Betty Stockfield in "BRIDES TO BE"

Thurs., Friday and Sat.—"THIRTY DAY PRINCESS" with Sylvia Sidney and Gary Grant.

Also Richard Arlen in "COME ON MARINES" Coming—GRACIE FIELDS in "SING AS WE GO."

## SUNDAY

at the Town Hall

The SPA ORCHESTRA and BROWN WEN LAWRENCE, Entertainer (winner of 450 Eisteddfod First Prizes) and DAVID HALL in Popular Xylophone Selections. 8 p.m.

1/-, 9d. & 6d.



CAPT. J. H. ELWES MARRIED IN LONDON

Captain John H. Elwes, son of Lieut.-Colonel and Mrs. H. C. Elwes, of Colesborne, was married in the Royal Military Chapel, Wellington Barracks, London, to Miss Isabel Pamela Ivy Beckwith, daughter of Lady Muriel Derek Jones, of Wilton Crescent, London, S.W. The bridal couple leaving the chapel.

**DOLLOND and AITCHISON Ltd.**  
Consulting Ophthalmic Opticians  
114 Promenade



## COLISEUM

CHELTENHAM. Week 17th Dec. 2.15 to 10.30 p.m. DOUGLAS FAIRBANKS Jnr. in

'SUCCESS AT ANY PRICE' From the Play by John Howard Lawson with an exceptional cast, including

Genevieve Tobin, Colleen Moore, Frank Morgan, Edward Everett Horton. Also Cyril Campion's Famous Play "THE LASH" with All-British Cast, including Lyn Harding, Joan Maude, and John Mills. Pathe Super Gazette. All Seats 7d. before 3 p.m.

## MARTIN AND CO., LTD.

The County Jewellers

ENGAGEMENT RINGS AND RELIABLE WATCHES

Established 1806

PROMENADE, CHELTENHAM

Tel. 2821

BEAUTIFUL MEMORIALS

E. A. EMMS

HALES ROAD CHELTENHAM

Tel. 2391. Est. over 50 years.

HALES ROAD CHELTENHAM

Tel. 2391. Est. over 50 years.

HALES ROAD CHELTENHAM

Tel. 2391. Est. over 50 years.

HALES ROAD CHELTENHAM

Tel. 2391. Est. over 50 years.

HALES ROAD CHELTENHAM

**DALE, FORTY and Co. Ltd., For the Best PIANOS**



**CHELTENHAM V. GLOUCESTER AT RUGBY FOOTBALL**

All the usual keenness was seen on Saturday in the first of the two annual matches played between these old rivals on the Athletic Ground, Cheltenham. Gloucester won a very close game by 5 points to 3.

1.—Some of the crowd in front of stand. 2.—Two or three old players are in this group on the terrace, including W. Burford, J. Curtis (hon. sec., Cheltenham), R. A. Riley and W. Cox. 3.—More spectators. 4.—Prominent Gloucester supporters. 5.—J. Owen, the new Cheltenham three-quarter, who scored the try for Cheltenham. 6.—A line-out.



**PLANTING A NEW WILLOW NEAR THE FOUNTAIN**  
To replace the old weeping willow which overhung the Neptune Fountain in the Promenade, and which died last summer, a sprightly young tree (a cutting taken from the old tree seven years ago), was planted last week. Mr. D. Leuchars, superintendent of the public gardens of Cheltenham, is in the centre, with two of his assistants.

*Let us pack-up these*



**SPECIAL  
GIFT BOXES  
of - - - -  
CIGARETTES,  
CIGARS, etc.**

*for your friends - - - -*

WE HAVE ready for despatch — and will address and post for you if you wish—the new elegant boxes of popular cigarettes, cigars and the many requisites of the smoker — and who is not a smoker to-day?

You will save a lot of time and trouble by calling to-day at the Smoker's Centre and selecting nearly all your gifts here.

**ROBERTSON'S**

THE SMOKER'S GIFT SHOP  
10 The Promenade, CHELTENHAM  
Phone 4285



**R.S.P.C.A. ENTERTAINMENT TO CHELTENHAM ELEMENTARY SCHOOLCHILDREN**  
Youngsters in a queue at the Gaumont Palace on Saturday waiting to see the R.S.P.C.A. animal film.



WALFORD HYDEN, with part of his famous "Cafe Colette" players, who visit Cheltenham on December 28 for afternoon and evening performances. The engagement is under the auspices of Mr. Philip Moss Vernon.

**TOWN HALL, CHELTENHAM**

The Jolliest Show in Town, must definitely be included in your Xmas Engagements.

BOOK THIS DATE  
**DECEMBER 28th.**

: LET'S ALL GO TO THE :  
**CONTINENTAL MUSIC HALL**

Personal appearance of **WALFORD HYDEN** in  
THE RADIO SENSATION

**'Cafe Colette'**

with its  
**22 ORIGINAL STAR ARTISTES**  
THE CONTINENT COMES TO CHELTENHAM  
1,000 LAUGHS MARVELLOUS MELODIES  
SEE THE SENSATIONAL DANCES  
THE CAN-CAN, RUMBA, KERCKOWIAK

Matinee at 3 p.m. (Children Half-price). Evening at 8 p.m.  
TICKETS (including Tax): 5/-, 3/6, 2/6 Reserved. (700 Unreserved Seats at 1/6).  
Obtainable at Town Hall; Dale Forty, Cheltenham and Cirencester.



**MANY HAPPY RETURNS OF THE DAY**  
to Uncle Charlie's Nephews and Nieces who celebrate their birthdays this week.

- 1.—Stanley Joynes, The Briars, Old Bath-road.
- 2.—Frederick Faulkner, 42 Hudson-street.
- 3.—Joy and Peggy Turbyfield, 40 Swindon-road.
- 4.—Rosemary Hooper, 15 Rosehill-street.
- 5.—Dorice Cook, Merryville, Arle-road.
- 6.—Albert Scarrett, 57 Pilly-crescent.
- 7.—Ivor Jelfs, 22 York-street.



**CHELTENHAM COLLEGE v. DOWNSIDE SCHOOL.**  
Cheltenham College beat Downside on Saturday by 2 tries to 1 try, thus winning the whole of their school matches (five) this season. The captains tossing; N. P. G. Hoole (Cheltenham) on left.



**GLOUCESTER GREAT CHRISTMAS MARKET**

The annual Christmas Fat Stock Show and sale was held at Gloucester Market on Monday. Over a thousand more entries were received.

- 1.—Messrs. H. W. Biddlecombe, M. Smith and Thos. Warne judging the pigs.
- 2.—Mr. A. T. Selwyn (Minsterworth), who won Messrs. Popes' first prize for lambs.
- 3.—Mr. Frank Ellis (Highnam) with his prize cattle.
- 4.—A section of the crowd around sales ring.
- 5.—Buyers round sheep pens.
- 6.—Mr. Treweeke, Mr. Martin, Mr. N. Harris (Arle), Mr. S. Rogers, Mr. Monger.
- 7.—Mr. A. Castle's (Moreton-in Marsh) champion beast in Messrs. Bruton's show and winner of Maisemore Park Silver Challenge Cup. Behind are Messrs. John Preece and William Garne (judges) and Mr. G. P. Terry (Highnam), steward.
- 8.—Messrs. Smith Bros. (Lassington) with their first prize bull.
- 9.—Messrs. F. W. Moore and F. Hendy (judges) and Mr. D. King (Tuffley), breeder of the champion beast in Messrs. Pearce Pope's show.

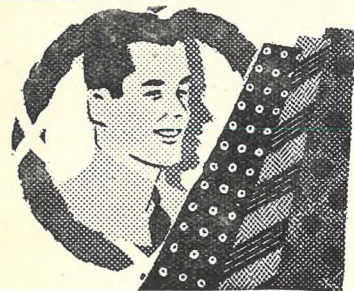

**INEXPENSIVE GIFTS for MEN!**

Those who profess difficulty in choosing gifts for men should visit KNIGHT & HUTCHINGS, where the Christmas Gift problem has received special consideration.

- TROUSER PRESSES ..... from 12/6—25/-
- TIE PRESSES ..... from 2/6—5/6
- SCARVES ..... from 1/6—7/6
- DRESSING GOWNS ..... from 18/6—35/-
- SILK TIES ..... from 1/6—3/6
- HANDKERCHIEFS ..... from 6d.—7/6

**KNIGHT & HUTCHINGS,**  
84 STRAND, HIGH ST., CHELTENHAM



**SPEECH DAY AT THE CENTRAL SCHOOL, CHELTENHAM**

The big assembly hall at Cheltenham Central School was packed with parents and friends on Friday, the school Speech Day. Mr. W. N. Weech, M.A., formerly head of Sedbergh School, was the principal speaker.

- 1.—A section of the audience.
- 2.—The platform party, from left: Coun. D. L. Lipson, M.A., Mr. W. N. Weech, M.A., Ald. C. H. Margrett, C.B.E., J.P., Mr. F. H. Lister, M.A. (headmaster), Mr. W. T. Long, Ald. P. P. Taylor, Miss L. Croome, A. C. P. (headmistress), and Coun. E. L. Ward (Mayor of Cheltenham)
- 3 and 4.—Eight of the old boys.
- 5.—Some of the boy pupils.
- 6.—A group of senior girls.
- 7 and 8.—Some of the junior girls.

"Cheltenham Chronicle" Photographs. Copies 1s. and 1s. 9d.

**STEPHENS & SON**

THE SADDLERS, 83 WINCHCOMBE STREET, CHELTENHAM  
for CHRISTMAS GIFTS in SOLID and FANCY LEATHER

Seat Sticks, Hunting Crops, Suit and Attache Cases, Handbags, Blouse and Music Cases, Schoolbags, Walle Purses, Gloves, Brush Sets, Shaving Brushes, Razor Strops



**PATE'S GRAMMAR SCHOOL FOR GIRLS SPEECH DAY CHURCH SERVICE**

A special service for the pupils of Pate's Grammar School for Girls was held in the Parish Church, Cheltenham by the Rector on Speech Day morning last week. All the pupils with their mistresses attended. No. 4: Pupils of the kindergarten leaving the school. The other photographs are of various forms taken on their way to church. This is the first time the school has held such a special service.



**NORTH COTSWOLD HUNT MEET AT SWAN HOTEL, BROADWAY**

These hounds met on Monday, a by-day, at the Swan, Broadway, where they had not met for some years. It was a beautiful morning.  
 1.—Miss Gillian Muir, of Postlip.  
 2.—Miss Stracey-Clitheroe.  
 3.—Mr. F. J. Danks on foot and Mr. G. P. Pope, both of Broadway.  
 4.—The meet in front of the Swan; the Master, Mr. W. W. B. Scott, M.F.H., on left, with Captain D. Mitchell.  
 5.—Miss Jill White.  
 6.—Miss P. Thin.  
 "Cheltenham Chronicle" Photographs. Copies 1s. and 1s. 9d. each.

**IDEAL USEFUL GIFTS**

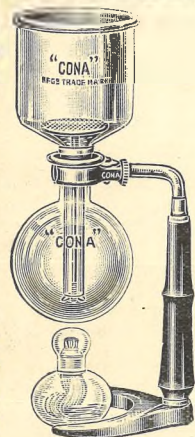

"CONA" COFFEE MACHINES, well made and efficient in use. All replacement parts in stock. Four sizes from

18/-

VISIT—

SCISSORS  
SAFETY RAZORS  
FLOWER SCISSORS



"PERMUTIT" WATER SOFTENER, easily attached to hot or cold water tap. Soon saves its cost. Various models in stock from the MIDGET at

25/-

**TABLE CUTLERY**

SPOONS AND FORKS, CANTEENS OF CUTLERY: A good selection at popular prices. CASES OF CARVERS; CASES OF TEA KNIVES; CASES OF FRUIT SPOONS.

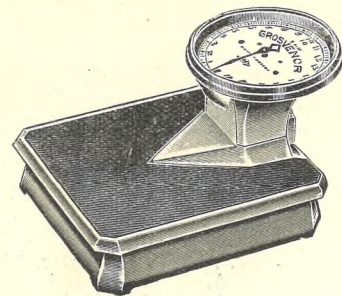

GROSVENOR British made Personal WEIGHING MACHINE; reliable; easily read dial. Very good value.

35/-

BOYS' KNIVES  
SPORTS KNIVES  
GARDENERS' KNIVES

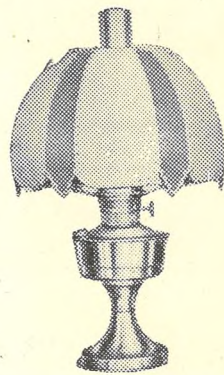

SUPER "ALADDIN" TABLE LAMPS, draught-proof. Obtainable in various finishes and coloured shades. Models complete from

42/-

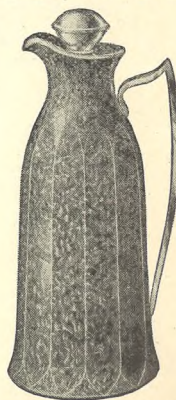

NEW 'THERMOS' BAKELITE JUG: a very useful table accessory.

1-pt. size 1 1/2-pt. size

10/6 17/6

"Thermos" Flasks from 2/6.

CORNISH PEWTER WARE

**MARSHALL'S** Extensive New Showrooms, 5 CLARENCE ST., CHELTEHAM

Estab. 1814.

FURNISHING IRONMONGERS and ELECTRICIANS

Tel: 2351.

**CHRISTMAS**

Entertainment

For your

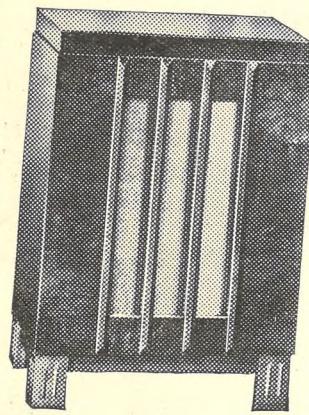

A Masterpiece among radio sets, a triumph among gramophones combined in one superb instrument—the PYE Radiogramophone. Features include superhet circuit, automatic volume control, tone control, silent running electric motor, etc. A.C. Mains.

26 Gns.



PORTABLE GRAMOPHONES from 39/6, or 6/- monthly.

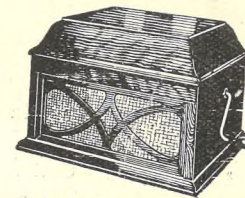

A Table model by "His Master's Voice" embodying principles hitherto only associated with larger models.

£4 17/6, or 7/6 monthly.

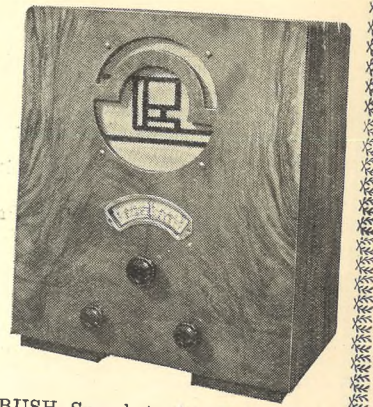

BUSH Superhet for A.C. mains, incorporating delayed automatic volume control. It possesses all the essential qualities necessary to-day—Range, Selectivity and Tone.

£10 19/6

Home Demonstrations Arranged.

**DALE, FORTY and Co., Ltd.**

The Promenade, CHELTENHAM

Easy Terms To Suit Purchasers



**CHELTENHAM ELEMENTARY SCHOOLS' CONCERT TO AID THE HOSPITAL**

At the combined concerts held in the Town Hall by pupils of the elementary schools of the town, the hall was packed and the splendid display of the children was greatly appreciated.

1.—A seniors choir, who gave three songs. 2 and 3.—"The Fairies Ball" by juniors.  
 4—Trial scene from "Toad of Toad Hall."  
 5.—"Elves and Fairies," by juniors. A song and dance.

"Cheltenham Chronicle" Photographs. Copies 1s. and 1s. 9d.

**THE CHELTENHAM CHRONICLE AND GLOUCESTERSHIRE GRAPHIC**

With Which is Incorporated the "Cheltenham Looker-On" GRATIS SUPPLEMENT SATURDAY, DECEMBER 22, 1934. No. 1,773.

**THE OPERA HOUSE**

TO-DAY:—Leslie Fuller and his Dog in "THE OUTCAST."

Commencing Boxing Day, Dec. 26th, for a short season. 2.30—Twice Daily—7.30. Reg. A. Maddox presents his magnificent Xmas Pantomime "DICK WHITTINGTON AND HIS CAT." Gorgeous Dress! Beautiful Scenery!! Bigger! Brighter! Better than ever! Box Office Now Open. Tel. 3159.

**PALACE**

Phone 2553. 2.15 Con. 10.30. Hear Here Monday, Dec. 24th and week.—Marie Dressler and Polly Moran in

"HAPPY DAYS ARE HERE AGAIN" (U)

Also Tom Mix in

"MY PAL THE KING" (U)

Coming Soon.—

"TREASURE ISLAND."

**THE DAFFODIL**

Phone CHELTENHAM. 3360. 2.15 Continuous Daily 10.30. Monday, Dec. 24th., and Weds.—Guy Lombardo and his Royal Canadians in

'MANY HAPPY RETURNS' with George Burns and Gracie Allen. And Stewart Rome with Belle Chrystal in "THE GIRL IN THE FLAT."

Thurs., Friday and Sat.—Mary Boland and Jack Haley in the Merry Farce.

"Here Comes the Groom" Evelyn Venable in an entrancing Mystery Play.

Next Week—GRACIE FIELDS in "SING AS WE GO."

**SUNDAY**

at the Town Hall at 8p.m. The Spa Orchestra and the

WHITECROFT MALE VOICE CHOIR (60 VOICES).

Special Christmas Concert Usual Prices

1/-, 9d. & 6d.

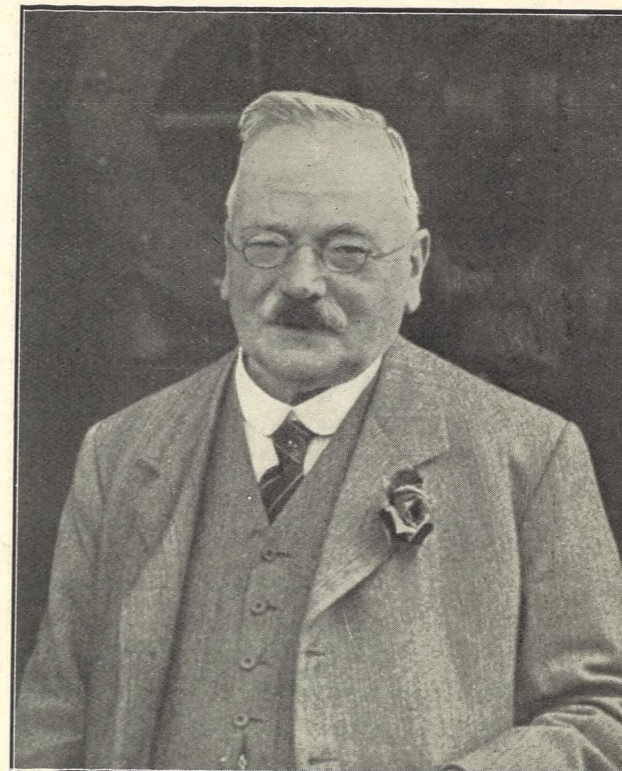

**MR. JOSEPH S. PICKERING**

the late Borough Surveyor and Water Engineer of Cheltenham, who died suddenly at his home at Charnwood, Moorend Park-road, Cheltenham, on Monday. He was aged 68 and retired from the Borough Surveyorship only in November, 1933, after 30 years of loyal and splendid service to the borough. He was recognised as a man of great ability.

**DOLLOND and AITCHISON Ltd.** Consulting Ophthalmic Opticians 114 Promenade

**COLISEUM**

CHELTENHAM. Week, Dec. 24 (Closed Xmas Day) 2.15 to 10.30. **BIG HOLIDAY PROGRAMME.** Music! Song! Dance! Spectacle! "GOLD DIGGERS" OF 1933, with Warren Williams, Ruby Keeler, Ginger Rogers, Dick Powell, And a Host of Stars. Also The Non-Stop Vaudeville Show. "PATHETONE PARADE" with Ronald Frankau, Rob Wilton, Sam Mayo, Lilly Morris, And many other Music Hall Stars. Pathe Gazette Latest Edition.

**MARTIN**

AND CO., LTD. The County Jewellers

ENGAGEMENT RINGS AND RELIABLE WATCHES

Established 1806 PROMENADE, CHELTENHAM Tel. 2821

BEAUTIFUL MEMORIALS E. A. EMMS HALES ROAD CHELTENHAM Tel. 2391. Est. over 50 years.

'PHONE 3 5 7 0

'GRAMS: LANCE

**LANCES**

HAVE THE HAPPY SOLUTION TO ALL YOUR CHRISTMAS GIFT PROBLEMS

**HANDBAGS**

Black Pin Seal HANDBAGS, chic and practical. Price 25/- and 29/11.

MOROCCO HANDBAGS in every fashionable shape and colour. From 6/11 to 29/11.

SKIN BAGS in a variety of kinds and prices.

TEA COSIES!! Printed in Profusion, Velvet, Art. Silk and Pure Silk. Useful gifts.

**SLIPPERS THE GIFT OF THOUGHT**

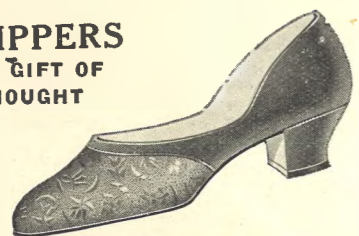

Appealing Designs in VELVET RAYON and PRINTED and PLAIN CREPE, with Suede Sole and Covered Heel. Varied shapes. Price 5/6.

JOHN LANCE & CO., LTD.

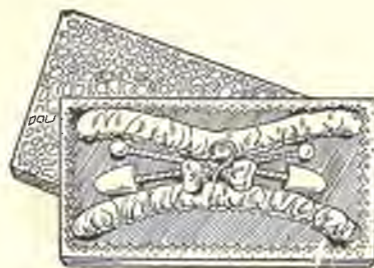

Useful APRON SETS in dainty Swiss Muslin, Spot, Plain Organdie and embroidered. Apron, Collar, Cuffs and Cap to match. Attractively boxed.

4/11, 5/11 and 6/11 Set

Make your friends feel gay when working by giving them a gaily proofed RUBBER APRON. Price 1/- each.

**SILK HOSE**

2/11, 3/11, 4/11, 5/11, 6/11

**CASHMERE HOSE**

2/6, 2/11, 3/11, 4/11

**LISLE HOSE**

2/6, 2/11, 3/6



CHELTENHAM

A variety of Boxed GOAT HANGERS, covered in gay Art. Silks and Satins. well padded; 2, 3 or 4 in box. Prices to suit every purse. 1/11, 2/6, 2/11, 3/11 An Acceptable Christmas Gift.

**GIFT CASES**

SOAP, PERFUME and BATH SALTS Price 2/6

PERFUME and COMPACT. Price 3/6 LARGE BOTTLE BATH SALTS AND SOAP. Price 3/6

CREAM, PERFUME and SOAP Price 7/-

**DALE, FORTY and Co. Ltd., For the Best PIANOS**



**ROUND THE TOWN IN CHELTENHAM**

Snaps taken in the Promenade one morning this week, when everyone seemed intent on shopping. The Cheltenham shops are stored with a fascinating array of Christmas presents and their windows are beautifully dressed. The town is living up to its reputation as the shopping centre of the west. In No. 2 picture are Mr. E. Constable Curtis and his friend Rev. E. C. L. McLaughlin

"Cheltenham Chronicle" Photographs. Copies 1s and 1s 9d. each.



**GENERAL EVA BOOTH IN CHELTENHAM**

General Evangeline Booth, the first woman head of the Salvation Army, lunched in Cheltenham last week on her way from London to Cardiff. The party outside the Queen's Hotel, from left: Lieut. Hill (Cheltenham), Col. Griffiths, Commissioner Barrett, General Eva Booth, Lieut.-Col. Brewer, Major Michie (Cheltenham), Mrs. Michie (Cheltenham).



**CHELTENHAM BOWLING CLUB ANNUAL DINNER AT GEORGES RESTAURANT**



**THE TOP TABLE AT THE CHELTENHAM BOWLING CLUB DINNER**

From left: Mr. Fred Willis (captain), the Mayor of Cheltenham (Councillor E. L. Ward), Mr. Charles Dickins (president), Mr. E. M. Trevor (president, E.B.A.), Mr. Frank Fisher, Mr. A. D. Lansley (past president, E.B.A.), the Mayor of Tewkesbury (Mr. R. A. Gaze), Standing: Mr. A. Ricketts (hon. secretary).



**MANY HAPPY RETURNS OF THE DAY** to Uncle Charlie's Nephews and Niece, who celebrate their birthdays this week.

- 1.—Beryl Sims, 3 Victoria-place, Bath-road.
- 2.—Dennis Hooper, 15 Rosehill-street.
- 3.—Robert Griffin, 6 Russell-terrace, Russell-street.



**"ALICE IN WONDERLAND" AT THE LITTLE THEATRE, IRVING ACADEMY**

The pupils of the Academy of Madame Ethel Irving, Bath-road, Cheltenham, gave an enjoyable performance of Lewis Carroll's "Alice in Wonderland" on Saturday evening at the Little Theatre. The house was packed and a silver collection was taken in aid of the Christmas Relief Fund.

- 1.—The King and Queen of Hearts with the Pack of Cards.
- 2.—Dawn Olive as the White Rabbit
- 3.—Margaret Hardy as Alice, a part she played very cleverly.
- 4.—The Mad Hatter's tea party, from left: Mad Hatter (Betty Eddon), Dor mouse (Betty Bendall), March Hare (June Bendall), Alice (Margaret Hardy).
- 5.—Tweedledum, Mock Turtle, Humpty Dumpty, Cheshire Cat, Gryphon, and Tweedledee.
- 6.—The King and Queen with their retinue.
- 7 and 8.—The Queen's children, who gave a little dance.

"Cheltenham Chronicle" Photographs. Copies 1s. and 1s. 9d.



**BOURTON-ON-THE-WATER CHRISTMAS FAT STOCK SHOW AND SALE**

This show and sale was held on Friday, when there was a much bigger entry than usual.

- 1.—Judging the cattle.—Messrs. A. Holloway and C. R. Drury.
- 2.—Messrs. Fred Tayler, J. W. Pritchard, E. Buckingham, C. M. Butterfield (grader), W. J. Bartlett (grader), W. B. Fletcher.
- 3.—Mr. T. E. Robinson (Broadway), Mr. Evan Jefferies (sheep judges) with Mr. W. F. Ing and W. Bartlett (stewards).
- 4.—Mr. A. Castle, of Donnington, with the champion beast of show.
- 5.—Mr. T. E. East buys a weight-guessing ticket from Miss E. M. Lane.
- 6 and 8.—Visitors to the market.
- 7.—Mr. C. R. Drury with Mr. W. Collins (Evesham).
- 9.—Mr. J. Hoskins, Withington, who won championship for sheep.
- 10.—Mr. W. H. Blake and Mr. W. Craft.
- 11.—Mr. Vaughan, Miss Lane and Miss E. Vaughan testing the weight of pigs.
- 12.—Mr. G. Robinson (Adlestrop) and Mr. C. J. Stayt (Swell Hill).

"Cheltenham Chronicle" Photographs. Copies 1s. and 1s. 9d.





**CIRENCESTER GRAMMAR SCHOOL GIRLS' CONCERT AT BINGHAM HALL**

One of the best annual concerts held by the above school took place last week.

- 1.—Performers in "Through the Crack." 2.—Little boys in Swedish Oxman dance. 3.—A dance, "In the Moonlight." 4.—Performers in "Auntie." 5.—Another dance, "A Day at the Sea." ["Cheltenham Chronicle" Photographs. Copies 1s. and 1s. 9d.]

**SPLENDID ENTERTAINMENT IS OFFERED TO YOU THIS CHRISTMAS**

**SPEND CHRISTMAS**  
— at the —  
**QUEEN'S HOTEL**

Telephone Cheltenham 3013

**THE SOCIAL CENTRE OF CHELTENHAM**

- SATURDAY** December 22nd **DINNER AND DANCE**, 8.30 p.m. to 11.45 p.m., 8/6 per person. **Dance only**, 3/6 per person.
- MONDAY** December 24th **DINNER AND DANCE**, 8.30 p.m. to 11.45 p.m., 8/6 per person. **Dance only**, 3/6 per person.
- TUESDAY** December 25th **Christmas Day** **GALA CHRISTMAS DINNER**, 7.30 p.m. to 10.30 p.m., 12/6 per person.
- WEDNESDAY** December 26th **Boxing Day** **CARNIVAL SURPRISE DINNER AND BALL**, 7 p.m. to 1 a.m., 12/6 per person. **CARNIVAL BALL AND BUFFET**, 5/- per person.
- MONDAY** December 31 **New Year's Eve** **CARNIVAL DINNER**, 8 p.m., 12/6 per person.

**THURSDAY, DECEMBER 27th**  
**CHILDREN'S FANCY DRESS**  
**NOAH'S ARK PARTY**  
3 p.m.-6 p.m. 3/6 each. Grown-ups 2/6 each.

**Mr. ARTHUR COLE'S BAND**  
will be in attendance during Xmas.

**CHRISTMAS**  
**DANCES**



and **CONCERTS** at the **TOWN HALL**  
**CHELTENHAM**

- SATURDAY, DEC. 22**  
**TEA DANCE**, with Amateur Waltz Competition, 3 to 6 p.m. 1/6 (incl. tea). **MUNICIPAL DANCE**, 8 to 12 p.m. 2/6.
- SUNDAY, DEC. 23**  
**CHRISTMAS CONCERT**. The Spa Orchestra and the Whitecroft Male Voice Choir (60 voices). 8 p.m. 1/-, 9d. and 6d.
- WEDNESDAY, DEC. 26**  
**BOXING DAY MORNING CONCERT**, the Spa Quartet, Aubrey Standing (tenor) and Cabaret. 11 a.m. to 12.30 p.m. Admission 6d. (including Coffee and Biscuits). **TEA DANCE**, with the Four Van Larens in their Comedy Slack-wire Act, 3 to 6 p.m. 2/- (incl. tea). Spectators Balcony 1/-. **MUNICIPAL CARNIVAL DANCE**. The Four Van Larens in their Comedy Slack-wire Act. **Carnival Novelties**. Grill Suppers and Bar and Buffet. 8.30 to 2 a.m. 3/6. Spectators Balcony 1/-.
- SATURDAY, DEC. 29**  
**CHILDREN'S FANCY DRESS TEA DANCE**. Prizes for Children up to and including 8 years of age. Christmas Cabaret. 3 to 6 p.m. 2/6 (incl. tea). Spectators Balcony 1/-. **MUNICIPAL DANCE** ("Christmas Hamper" Ball), 8 to 12 p.m. 2/6.
- SUNDAY, DEC. 30**  
**REGINALD NEW** (B.B.C. organist), Alan Walker (piano), Arthur Cole (piano) and supporting artists. 8 p.m. 1/-, 9d. and 6d.
- TUESDAY, JAN. 1st**  
**TEA DANCE**, with Masu the Famous Japanese Juggler, and Yuri; 3 to 6 p.m. 1/6 (incl. tea). Spectators 6d. **CHELTENHAM NEW YEAR CARNIVAL BALL**, with Masu, the Famous Japanese Juggler, and Yuri. **Carnival Novelties**. Grill Suppers and Bar and Buffet. 8.3 p.m. to 2 a.m. 3/6. Spectators Balcony 1/-.



**EXHIBITION OF PUPILS' WORK AT NAUNTON PARK COUNCIL SCHOOL**

- An exhibition of the handiwork of the pupils of Naunton Park Senior Schools was held in the School on Friday. 1.—The Girls' Physical Drill Class, with students' work in the background. 2.—Mr. Dye (headmaster) in centre, showing the boys' metal work to visitors. 3.—Some of the parents and friends inspecting the girls' work. 4.—Mr. W. T. Long, Education Secretary, and Councillor S. C. Merris, on left, with others at exhibition. 5.—Boys demonstrating in science room. 6.—The Cookery Class with some of their Christmas cakes.

**TOWN HALL, CHELTENHAM**

The Jolliest Show in Town, must definitely be included in your Xmas Engagements.

**BOOK THIS DATE**  
**DECEMBER 28th.**

: LET'S ALL GO TO THE :

**CONTINENTAL MUSIC HALL**

Personal appearance of **WALFORD HYDEN** in  
**THE RADIO SENSATION**

**'Cafe Colette'**

with its

**22 ORIGINAL STAR ARTISTES**  
**THE CONTINENT COMES TO CHELTENHAM**  
**1,000 LAUGHS** **MARVELLOUS MELODIES**  
**SEE THE SENSATIONAL DANCES**  
**THE CAN-CAN, RUMBA, KERCKOWIAK**

Matinee at 3 p.m. (Children Half-price). **TICKETS** (including Tax): 5/-, 3/6, 2/6 Reserved. (700 Unreserved Seats at 1/6). Obtainable at Town Hall; Dale Forty, Cheltenham and Cirencester. **Evening**, at 8 p.m.



**TRAIL OF PENNIES FOR CHRISTMAS RELIEF FUND**

A trail of pennies in aid of the Christmas Relief Fund was laid in various streets of Cheltenham on Saturday. Some of the collectors at work in the Promenade.



**TRUNCHEON ARCH AT A WEDDING**

Police with drawn batons formed a guard of honour at St. Mark's Church, Cheltenham, last week, for the wedding of Mr. Herbert D. J. Smith, a popular colleague who has been attached to Cheltenham Central Office for some years. His bride was Miss Clarice Allen, of St. Mark's. Insets are (left) the parents of bride and bridegroom; (right) the best man and bridesmaid. "Cheltenham Chronicle" Photographs. Copies 1s. and 1s. 9d.

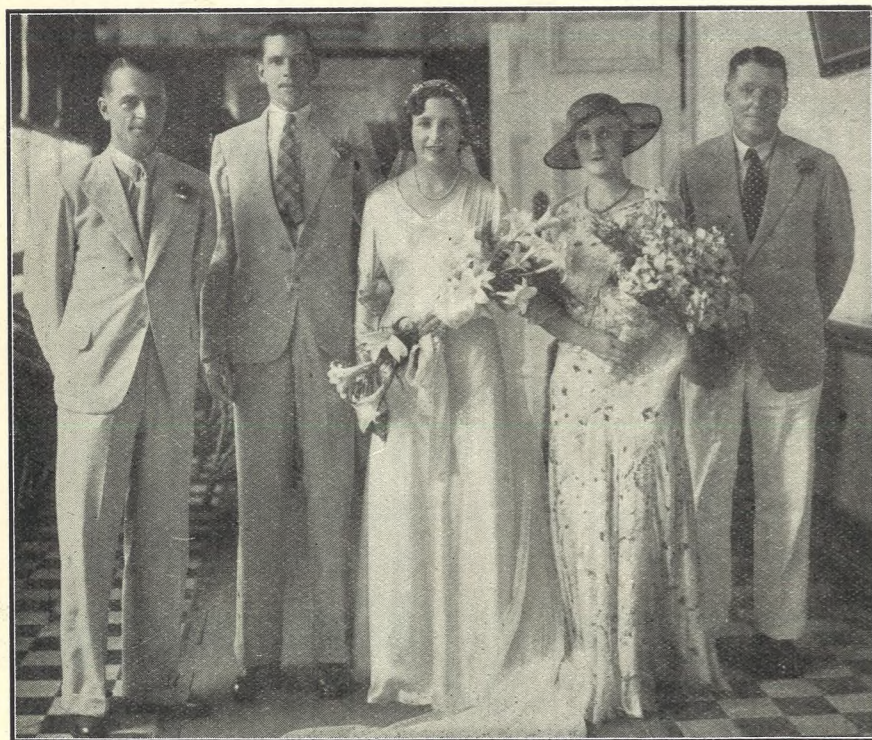

**TEWKESBURY TEACHER MARRIED IN MALAYA**

The marriage took place at Kuala Lumpur, Malaya, on November 10, of Mr. Stanley James Clark, son of Mr. G. H. Clark, of Bedford Park, London, to Miss Aileen Barbara Copp, daughter of Mr. and Mrs. J. Copp, of Apperley Lodge, near Tewkesbury. The bride was a teacher at Tewkesbury Abbey Girls' School.



**MR. GEORGE H. EDKINS.**

Cashier at Tewkesbury branch of the Midland Bank, who has been transferred to the New-street, Birmingham, branch. He has been hon. treasurer to Tewkesbury Chamber of Commerce since its formation, and is a member of committee of numbers of public societies. He will be greatly missed in Tewkesbury.

Printed and Published as a Gratis Supplement by the Cheltenham Newspaper Co., Ltd.

# THE CHELTENHAM CHRONICLE AND GLOUCESTERSHIRE GRAPHIC

With Which is Incorporated the "Cheltenham Looker-On"

SATURDAY, DECEMBER 29, 1934,

GRATIS SUPPLEMENT

No. 1,774.

## THE OPERA HOUSE

NEXT WEEK—2.30—Twice Daily—7.30—Grand Xmas Pantomime, "DICK WHITTINGTON." The Best Pantomime Ever Seen in Cheltenham! Beautiful Costumes! Novel Specialities! Original Effects. Don't be Disappointed—Book Early. Tel. 3159.

## PALACE

'Phone 2553. 2.15 Con. 10.30. HEAR HERE Mon., 31st Dec., and WEEK.— Jack Holt and Jean Arthur in "THE DEFENCE RESTS" (A) Also Ann Sothorn and Paul Kelly in "HER SACRIFICE" (A) Next Week.— "TREASURE ISLAND."

## THE DAFFODIL

'Phone CHELTENHAM, 3360. 2.15 Continuous Daily 10.30. Monday, Dec. 31st, for 6 days.— We have great pleasure in wishing our Patrons a Joyous New Year with GRACIE FIELDS In Her Great New Film, "SING AS WE GO" Come! Let Gracie Ensure you a Happy New Year. Claire Windsor in "CROSS STREETS."

## REGINALD NEW

the popular B.B.C. organist with Arthur Cole and Alan Walker at pianos, and Billie Neal (soprano) TOWN HALL SUNDAY at 8 p.m. Usual Prices 1/-, 9d. & 6d.



**INTERESTING CHELTENHAM WEDDING**

There was a large congregation at Cheltenham Parish Church for the wedding of Miss Dorothy Pike, daughter of Mr. Norman H. Pike, M.B., B.S., the well-known Cheltenham Ophthalmic surgeon, and Mrs. Pike, to Mr. Howard Thomas, son of Mr. Basil Thomas, Exeter. The bridal couple.

**DOLLOND and AITCHISON Ltd.** Consulting Ophthalmic Opticians 114 Promenade

## COLISEUM CHELTENHAM.

Week 31st Dec. 2.15 to 10.30. **KATHARINE HEPBURN.** Brilliant Star of "Christopher Strong" and "Little Women" in Her Latest Picture, "SPITFIRE" with Ralph Bellamy and Robert Young. Also the Big Five-Star Comedy, "SING AND LIKE IT" with Zasu Pitts, Pert Kelton, Ned Sparks, Nat Pendleton, Edward Everett Horton. Pathe Gazette Latest Edition. All Seats 7d. before 3 p.m.

Yours is the best Baby Ours is the best Pram! **MARMET** from £4-19-6

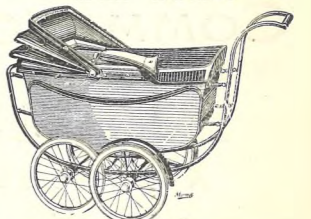

Other Makes from 42/9 or 2/- weekly. Folding Prams with Hoods from 75/6. Cots, High-Chairs, etc.

**CHELTENHAM CYCLE Co.,** 88 STRAND (near Cambray) CHELTENHAM

BEAUTIFUL MEMORIALS **E. A. EMMS** HALES ROAD CHELTENHAM Tel. 2391. Est. over 50 years.

**DALE, FORTY and Co. Ltd.,** For the Best **PIANOS**



**PICTURESQUE WEDDING AT CHELTENHAM PARISH CHURCH**

Cherry red velvet gowns were worn by the four bridesmaids at the wedding of Miss Dorothy Pike and Mr. Howard Thomas, at the Parish Church last week, and they lent a brilliant touch of colour to the bridal procession.  
 1.—Mr. Norman H. Pike, M.B., Miss Thomas 2.—The four bridesmaids and four 3, 4 and 5.—Guests leaving church for reception, Mr. Basil Thomas and Mrs. N. H. Pike. groomsmen.

“Cheltenham Chronicle” Photographs. Copies 1s. and 1s. 9d. each.



**ROUND THE TOWN IN CHELTENHAM**

Cheltenham streets were again crowded with shoppers bent on making Christmas purchases during the week-end. Some snaps taken in the Promenade. No. 2 is Mr. J. Willis, an ex-Drum Major of the 1st Wilts, who has lived in Cheltenham many years. No. 6.—Mr. F. C. Hellings and Mr. J. W. Stonier, both of St. Mark's. “Cheltenham Chronicle” Photographs. Copies 1s. and 1s. 9d.



**Semi-detached Villas for Sale**

**PRESTBURY ROAD. £790-0-0**

2 Reception Rooms, Tiled Kitchen, 3 Bedrooms, Bathroom, W.C., Panelled Hall, Garage.

**GLEBE ROAD (off Prestbury Road) (only 2 left).**

**£585-0-0. £30 down.**

Repayments 16/8 per week.

2 Reception Rooms, Tiled Kitchen, 3 Bedrooms, Bath. W.C., Good Entrance Hall, Space for Garage.

**Sound Construction—Finest Value**

**HALL,**

**Builder and Contractor,**

Further particulars:—Apply on Site or write to—

**9 TRYES ROAD, CHELTENHAM**

**WARD'S SALE COMMENCES MONDAY, DECEMBER 31ST.**

After a wonderfully successful Christmas Season we are in a position to offer even greater sale values than ever—You are invited to take advantage of this special occasion.

**A FEW SELECTIONS**

**Fashions**

**LADIES' FUR-TRIMMED AND PLAIN TAILORED COATS**, trimmed handsome real Fur Collars, usually 24 to 34 Gns. To clear at **20/- & 30/-**

Also an exceptional lot of Model Coats, best finish and Furs, many at half-price.

**KNITWEAR DEPT.**—You will find many wonderful Bargains here, in Frocks and Cardigan Suits; also 3-Piece at **10/- & 20/-**

Also Jumpers and Cardigans. Usually 12/11 to 15/11. Sale **5/-**

**GOWNS** for Day and Evening Wear; many charming models to be cleared at from **10/- & 20/-**

All our Model Gowns will be marked at clearing prices.

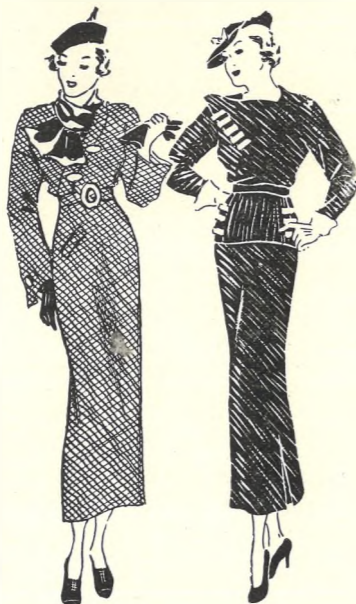

Prices have been reduced to the minimum in every department, and you cannot fail to enjoy a visit of inspection. There are many really fine Bargains, but you will be well-advised to come early.

**A FEW SELECTIONS**

**Household Linens**

Samples Unbleached **TWILL SHEETS**. Single Size **3/9** Pair.

Double size **BOLSTER CASES** Each **1/-**

Better Quality samples, all sizes **1/3** Each.

Double Bed Size, **ART SILK BEDSPREADS** Each **5/-**

**Soft Furnishings**

4ft. 6ins. Lindsey Wool **MATTRESSES** **18/11**

3ft. 6ins. **13/11**

Six only—**NAPARA CARPET SQUARE**, suitable for stone floors, 9ft. x **39/6**

12 ft. only Reversible Chenille **RUGS** **3/9**

suitable for Bedroom ... Each **FEATHER PILLOWS**, well-filled **2/6**

**SEE WINDOWS**

High Street and North Street

**E. L. WARD LIMITED**

**DOORS OPEN 9 a.m.**

**CHELTENHAM**

**NEW YEAR'S EVE CHELTENHAM HOSPITALS' BALL**

**TOWN HALL 9 p.m. to 3 a.m.**

*Special and Expensive Engagement of*

**TOM NEWMAN'S FAMOUS BAND**

**TICKETS 15/- each (including Supper and Buffet)**

Town Hall Bureau, Cheltenham, Tel. 2878



**CHELTENHAM SCHOOL OF ART ANNUAL FANCY DRESS BALL**

Cheltenham Town Hall was decorated as old Bagdad for the Art Students' annual ball, and the scene when dancing was at its merriest was colourful in the extreme. There were many splendid costume effects.

- 1.—The Governors, staff and principal guests.
- 2.—Miss Pat Stewart Baker, as Early Victorian, and Miss Paddy McCleary as her great-great-grandmother; first and third prizewinners for ladies.
- 3.—Two Central Africans, who took second prize for couples.
- 4.—Miss Pringle as "This is Life," and Mr. Proctor as "Recreation"—additional prizewinners.
- 5.—Mr. E. E. Pullee, master of Gloucester School of Art, with a group of his students.
- 6.—Persian attendants in the caravan (students of the School of Art).

"Cheltenham Chronicle" Photographs. Copies 1s. and 1s. 9d.



**CHELTENHAM SCHOOL OF ART ANNUAL FANCY DRESS BALL**

Further groups of students at this event in Cheltenham Town Hall.

- 7.—Mr. Henniker-Heaton's party.
- 8.—Miss Walker's party.
- 9.—A "camel" with its attendants, from the "caravan" procession.
- 10.—Mr. Wallace's party.

"Cheltenham Chronicle" Photographs. Copies 1s. and 1s. 9d.



**TWENTY-FIVE YEARS AGO**

Cheltenham, like the rest of the country at Christmastide, 1909, was in the throes of a General Election Campaign. We give above a picture taken by our photographer of the Conservative Central Committee Rooms covered with election posters. This building in Albion-street, formerly the old Conservative Club, and Central Club, is now the Coliseum.



**SCENES IN CHELTENHAM CHRISTMAS POULTRY MARKET**

Busy scenes were witnessed in the Cheltenham market last week at the sales of live poultry. Many hundreds of locally-reared turkeys and geese were sold separately by auction. They fetched good prices.

- 1.—Unloading turkeys from lorries.
  - 2.—Messrs. Matthews, Watts, Davies and Gardner, contemplating their Christmas dinner.
  - 3.—Selecting their turkey.
  - 4.—Miss Townsend with a white turkey.
  - 5.—Miss Hearle of Little Washbourne, with a nice specimen.
  - 6.—One man carries off a couple.
  - 7.—Miss Sexty, of Bangrove, brought 72 turkeys to market.
  - 8.—Mr. C. C. Castle selling a goose.
- "Cheltenham Chronicle" Photographs. Copies 1s. and 1s. 9d.



**CIVIC TRIBUTES AT THE FUNERAL OF THE LATE MR. J. S. PICKERING IN CHELTENHAM**

- 1.—Mr. F. G. Cooke and Mr. C. H. G. Shorland, divisional surveyors to Gloucester County Council.
- 2.—The Cheltenham Town Council in procession from the church.
- 3.—Mr. F. A. Jenkins and Mr. E. Earp.
- 4.—Mr. Grey and Mr. H. J. Lewis.
- 5.—Family mourners leaving church.
- 6.—Mr. H. V. Williams, hon. secretary Municipal Officers' Guild.
- 7.—Mr. W. J. Bache, president Municipal Officers' Guild.
- 8.—Messrs. A. G. Streater, W. E. C. Bird, W. R. Armistead, D. Leuchars.
- 9.—Mr. J. H. Finch senior, and Mr. J. H. Finch junior.
- 10.—Col. King-Harman (in wheel chair) and Mr. H. G. Norton behind.

'PHONE 3570

GRAMS.: LANCE

**LANCES**

JOHN LANCE & CO. LTD. CHELTENHAM

**GREAT WINTER SALE**

COMMENCES

**MONDAY, DECEMBER 31st.**

**EVERYTHING GENUINELY REDUCED.**

JOHN LANCE & CO., LTD.

CHELTENHAM

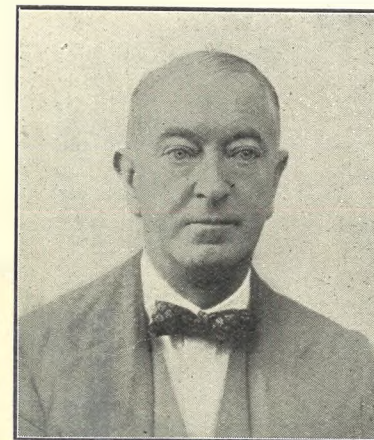

**MR. GEORGE REYNOLDS.**

first cashier of Lloyds Bank, Cheltenham branch, who retires on pension at the end of the year. He is a bachelor, and has been at the Cheltenham branch for 22 years. His full bank service extends over 44 years. He is a well-known playing member of the Cotswold Hills Golf Club.



**MANY HAPPY RETURNS OF THE DAY** to Uncle Charlie's Nephew and Nieces who celebrate their birthdays this week.

- 1.—David Smith, 70 Hope-street.
- 2.—Mollie Lewis, 179 Bath-road.
- 3.—Dorothy Caines, 12 Andover-street.

"Cheltenham Chronicle" Photographs. Copies 6d. and 1s. each.

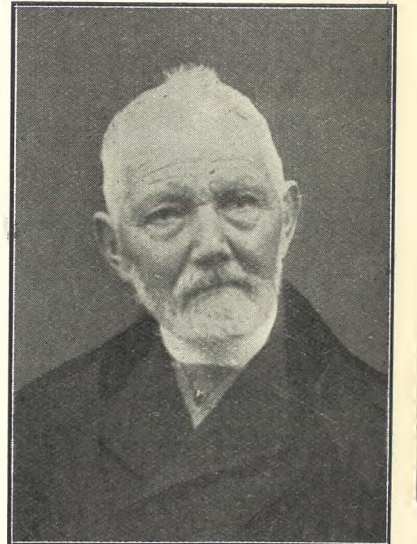

**MR. EDWIN CLARKE ROGERS,** of Redfern, Old Bath-road, Cheltenham, who died last week, aged 81 years. For 69 years he had been employed in the library at Thirsteaine House, Bath-road.



## FOUR FUR COAT BARGAINS

### Musquash

Beautiful rich dark brown Skins of natural colour, with a lovely depth of Fur. This new style, which is slightly fitting, has a full wrap over the knees. It has a handsome Collar, and will give many years of really hard wear. **SALE PRICE 15 GNS.**  
Reduced from 21 Gns.

### Mink Marmot

This Coat is made from fine soft quality skins which must not be confused with the cheap marmots. Rich dark brown with darker markings to resemble Mink. A full length Coat, richly lined, that will prove very satisfactory in wear. Same model also in Mink Musquash.—both **SALE PRICE 18 GNS.**  
Reduced from 25 Gns.

### Seal Coney with Skunk

This Model is in Black Seal Coney with South American Skunk Collar and Cuffs. There is ample wrapover and is not heavy in weight. **BARGAIN PRICE 12 GNS.**

Also the same model but with Seal Coney Collar and Cuffs at 10 Gns.

### Seal Coney with Silver Fox

A handsome Model Coat of finest quality Chapel Coney Skins, trimmed with luxurious Silver Fox Collar, which can be adapted into a Cape effect. The Coat is slightly waisted, and has the new smart sleeve. **SALE PRICE 25 GNS.**  
Reduced from 35 Gns.

GREAT REDUCTIONS IN FASHIONS AND FURS AT—

# VANDERPLANK

(FROM HARRODS)

## WINTER SALE

BEGINNING TO-DAY

381 HIGH ST.,  
CHELTENHAM

—and continues  
during January

PRINTED AND PUBLISHED AS A GRATIS SUPPLEMENT BY THE CHELTENHAM NEWSPAPER COMPANY, LIMITED.