

THE CHELTENHAM CHRONICLE AND GLO' SHIRE GRAPHIC

With Which is Incorporated the "Cheltenham Looker-On"

SATURDAY, MAY 5, 1934.

GRATIS SUPPLEMENT

No. 1,740.

THE OPERA HOUSE

TO-DAY:—Sidney Howard in "TROUBLE."

NEXT WEEK:—Showing at 3.15, 6.11, 9.9—Buster Crabbe, the most perfect screen physique, in "TARZAN THE FEARLESS," the greatest thriller yet! Also Sally Blane, Anthony Bushell in "CRIME ON THE HILL," with Lewis Casson, Sir Nigel Playfair. Startling! Baffling! Pathe Gazette and Pathetone Weekly.

PALACE

Phone 2553. 2.30-Con. 10.30.
HEAR HERE

Mon., May 7th, for 3 days.—

Lee Tracy and Madge Evans in

"ACCIDENTS WANTED"

with ("A")

Stuart Erwin and Conway Tearle.

Also

"THE GOLDEN CAGE"

Thurs., May 10th, for 3 days.—

Claudette Colbert and

Ricardo Cortez in

"BROADWAY SINGER"

Also Zane Grey's

"TO THE LAST MAN"

Coming Soon—Marie Dressler in

"CHRISTOPHER BEAN."

THE DAFFODIL

Phone CHELTENHAM. 3360

2.15 Continuous Daily. 10.30.

Monday, May 7th, for

ONE WEEK ONLY.

Nothing Else Matters. Here's

MAE WEST

in

"I'M NO ANGEL"

Come Up and See Me Sometime!

See this Film from the Start.

Times 2.30, 4.45, 7, and 9.15.

Usual Big Exclusive Supporting

Show.

CONTRACTING?

For Estimates or Advice.



Phone
1779.

MARK
WILLIAMS & Co., Ltd
PROMENADE CHELTENHAM.



AUSTRALIAN CRICKETERS AT WORCESTER

The Australian cricketers opened their campaign at Worcester on Wednesday, playing Worcestershire in the first match of their tour. W. M. Woodfull, on left, with T. Wall and E. H. Bromley walking out to field at the start of the match.

COLISEUM

CHELTENHAM.

Week 7th May. 2.15 to 10.30.

(Times Showing 3.45, 6.25, 9.20).

The Amazing

KATHARINE HEPBURN

in

"MORNING GLORY"

Her Performance is Irresistable.

—"Sunday Chronicle."

Full Supporting Programme.

MARTIN

& CO., LTD.

The County Jewellers

ENAMEL BRUSH SETS

of good quality

Established 1806

PROMENADE,
CHELTENHAM

Tel. 2821

DOLLOND
and
AITCHISON Ltd.
Consulting Ophthalmic Opticians
114 Promenade



BEAUTIFUL
MEMORIALS

E. A. EMMS

HALES ROAD
CHELTENHAM

Tel. 2391. Est. over 50 years.

DALE, FORTY and Co. Ltd., For the Best PIANOS



NORTH COTSWOLD HUNT PUPPY SHOW

This show was held unusually early this year, and a large crowd of puppy-walkers and friends saw Captain J. D. D. Evans, M.F.H., and Sir Peter Farquhar, M.F.H., judge 31½ couple of young hounds at the Kennels, Broadway, last week. The entry was considered a very good one.

- 1.—In centre is Major the Hon. E. Forester (wearing cap).
- 2.—Watching the judges.
- 3.—The judges at work eliminating.
- 4.—Mr. W. W. B. Scott, M.F.H., the Master, with Sir Peter Farquhar, M.F.H.,
- 5.—and Captain J. D. D. Evans, M.F.H., the judges.
- 6, 7.—Puppy walkers and members of the hunt watching the judges.
- 8.—Lord and Lady Coventry.
- 9.—The hunt servants weeding out the losers.
- 10.—Captain C. M. Napier with Bright-eyes and Bridesmaid, the winning couple. These were also first and second.

"Cheltenham Chronicle" Photographs. Copies 1s. and 1s. 9d. each.



JUNIOR TENNIS TOURNAMENT AT EAST GLOUCESTER CLUB

East Gloucestershire Tennis Club's junior tournament has been exceedingly well supported, and the play of many of the young competitors showed splendid promise.

- 1.—A group of senior players. D. R. Bouquet (on extreme right), a winner in senior boys' doubles and mixed doubles.
- 2.—Watching play and waiting for a court.
- 3.—Mr. Schuster (on right) talking over events.
- 4.—Miss Fowler (winner in senior mixed doubles), Miss Wyers, Miss Bennett,
- 5.—Mr. V. Cheeseman and Miss Madgwick.
- 6.—A mixed bag.
- 7.—Mr. Proctor and Miss Arkell, Mr. N. Turner and Miss Maureen Grundy
- 8.—Pamela Stead and E. Jackson, winners of girls' junior doubles.
- 9.—H. James and Diana Rose (winners of junior mixed doubles), Barbara Green and E. Shingleton-Smith.

"Cheltenham Chronicle" Photographs. Copies 1s. and 1s. 9d. each.



**A NEW SHOP, for Discerning Housewives!
Always the Choicest Meat obtainable**

ENGLISH SIRLOIN 1/2lb.
" CAVIN 1/2lb.

CANTERBURY LAMB
Legs 10d., Shoulders 9d., Loins 9d.

GREENWOOD'S, 150 HIGH STREET, CHELTENHAM

John Williams

**for CREAM FLANNELS, SHORTS
and ALL ACCESSORIES for SPORTS WEAR**

Special Displays this Week
2 Promenade Terrace (Just beyond the Fountain) Cheltenham



CIRENCESTER GRAMMAR SCHOOL ATHLETIC SPORTS

These sports were held on the school playing field last week before a capital attendance of pupils and their friends—

- | | | |
|---|---|--|
| 1.—Rev. Stanley Franklin (on left), who presented the prizes, and Mr. Richard Jefferies (on right). | 4.—Some more of the boys. | 8.—Seven smiling competitors take a stroll between events. |
| 2.—Some of the boys in merry mood. | 5.—Start of open 220 yards race. | 9.—P. Pyle, a competitor in long jump. |
| 3.—Pupils from the girls' school were spectators. | 6.—Mr. Frazer, the headmaster, in centre. | 10.—J. Morgan (who won Senior Cup) winning open long jump at 15ft. 9ins. |
| | 7.—B. G. Hanks (Junior cup winner), winning high jump at 4ft. 2ins. | |

"Cheltenham Chronicle" Photographs. Copies 1s. and 1s. 9d. each.



UNITED HUNTS (LECHLADE) AGRICULTURAL SOCIETY GREAT SPRING SHOW

Ideal weather favoured this fine show at Lechlade on Saturday. The hunters section was especially notable, and the hunter trials (open to all England) were particularly interesting.

- | | | |
|--|---|--|
| 1.—Mr. Fawkes' luncheon party. | 6.—Mr. E. Christian Young, the present secretary, and Mr. R. Hewer, the former secretary. | 9.—Miss Pamela Rowe, of Burford. |
| 2.—Earl and Countess Bathurst. | 7.—Mr. R. Anderson and Lady Stephens. | 10.—Miss Sally Gallagher jumping a fence. |
| 3.—Lady Diana Sheddon's hunter, Ballyraggett, which won the championship of show, ridden by Mr. Sheddon. | 8.—Lady Apsley (on left), Lady Somers (centre), Lord Apsley, and Hon. Mrs. Mason. | 11.—Miss Beryl Parry leading on Bobs (a first prize winner), and Miss Valerie Shirley on Bar Maid, at the water. |
| 4.—Some of the crowd watching the jumping. | | |
| 5.—Miss N. Platt on Cinderella jumping the water. | | |

"Cheltenham Chronicle" Photographs. Copies 1s. and 1s. 9d. each.



MORE ROMAN FINDS AT BOURTON-ON-THE-WATER

Further excavations at the "Bungalow site," Lansdowne, Bourton-on-the-Water, have led to other interesting relics of the Roman occupation. Five feet from the first wall found is a Roman well, with a depth of 10ft. 6ins., at the bottom of which a half side of a black pottery vessel of Roman make was discovered. The two leaden vessels now in Cheltenham Museum were found on the wall in the top angle, just between where Miss Donovan, who is conducting the excavation, and Mr. Lawrence, the owner of the site, are standing. Inset are two Harrow masters, Mr. D. C. Whimster and Mr. R. Bulmer, and an ex-Harrow boy, Mr. F. E. Crossley, who are assisting Miss Donovan.

"Cheltenham Chronicle" Photographs. Copies 1s. and 1s. 9d. each.



ANDOVERSFORD COUNCIL SCHOOL SPORTS

The annual sports of this school took place, as usual, on May-day, the sixth anniversary of the opening of the schools. Mr. Jones, headmaster, was in charge, and a large number of parents and friends were present.

- 1.—A crowd of girl pupils.
- 2.—The winners in fancy dress competition.
- 3.—Lined up for the sack race.
- 4.—The winners of wheelbarrow race.
- 5.—Some of the pupils watching the sports.

"Cheltenham Chronicle" Photographs. Copies 1s. and 1s. 9d. each.



OPENING OF THE CHELTENHAM BOWLING SEASON

The Cheltenham Bowling Club opened their season on Saturday with a match between the President's team and Captain's team. 1.—Members at the opening. The cup in front is the Boulton Memorial Cup, recently given by Mrs. Boulton in memory of the late Mr. T. D. Boulton. 2.—The President's rink. 3.—The captain, Mr. H. Singleton, bowling the first wood of the season.

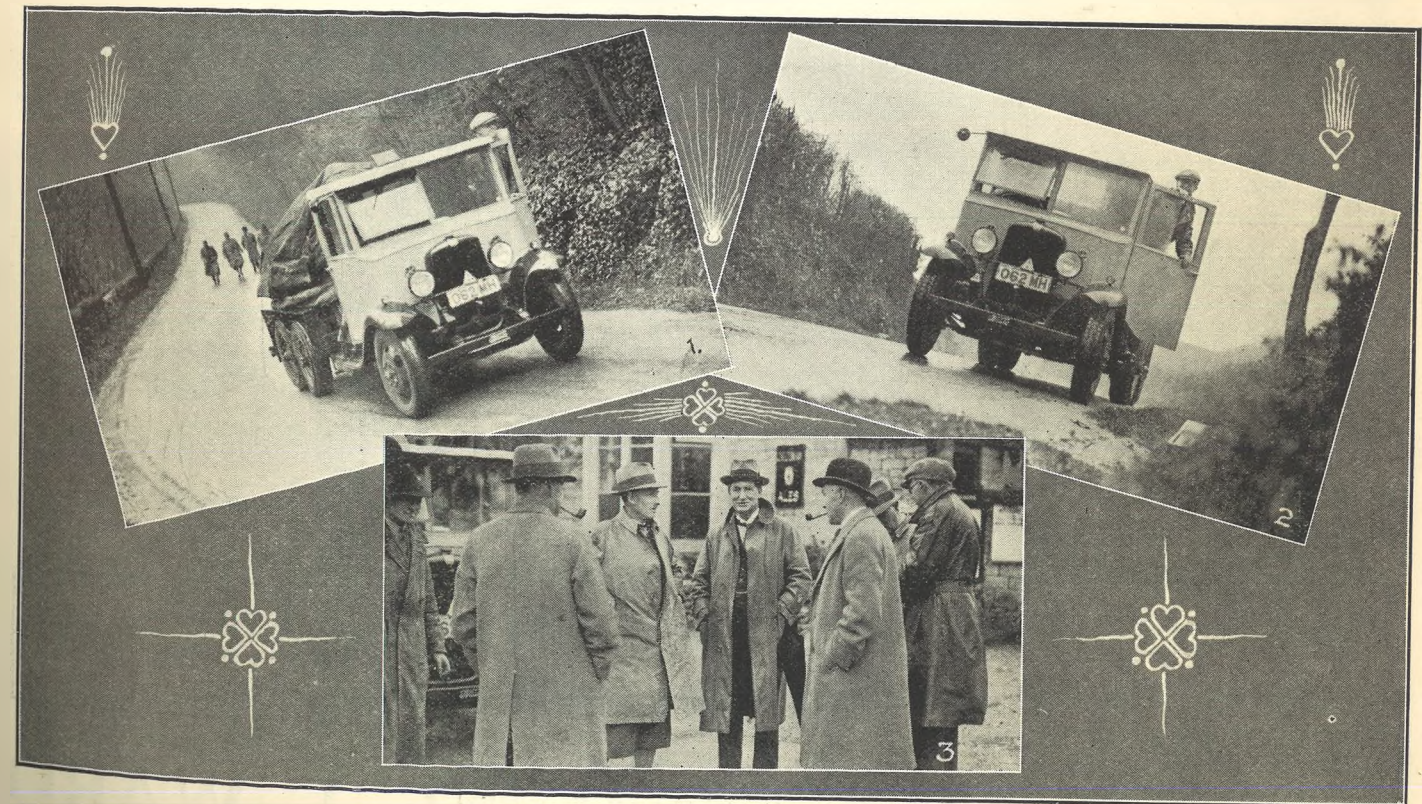

SEVERE AND SUCCESSFUL TEST OF A BEDFORD-BAICO ON BIRDLIP HILL

The Cheltenham Corporation have recently ordered two Bedford-Baico 4-ton vehicles for various haulage purposes, and in order to have a thorough proof of their capability a very severe test was arranged to take place on Birdlip Hill before prominent committee men and officials of the council. Picture No. 1 shows the Bedford-Baico rounding the top bend of the hill (gradient 1 in 5) with lots of power in hand. Picture No. 2 shows it restarting at the Water Trough with a load of no less than 5 tons 3 cwt. Picture No. 3 shows Captain J. H. Trye, R.N., chairman of the Highways Committee, and Mr. G. Gould-Marsland, borough water engineer and surveyor, congratulating Mr. H. B. Poulton, managing partner of Messrs. Haines and Strange, Bedford Distributors, at the conclusion of the most satisfactory test.



CHELTENHAM LEAGUE FOOTBALL TEAMS.—27: LECKHAMPTON II. A.F.C.
 Standing: W. Dean, R. Smith, B. Pockett, C. Baylis, W. Ballinger, R. Ruck, W. Bromage (referee).
 In front: A. Mayo, T. Slee, S. Jenkins, R. Gardner, G. Slee.
 ["Cheltenham Chronicle" Photograph. Copies 1s. and 1s. 9d.]



MANY HAPPY RETURNS TO UNCLE CHARLIE'S NEPHEW AND NIECES
 who celebrate their birthdays this week.

1.—Gwendoline Jones, 90 Gloucester-street, Winchcombe.
 2.—Jean Mason, 33 Cleveland-street, Knightsbridge, near Cheltenham.
 3.—John Jones, 90 Gloucester-street, Winchcombe.
 4.—Marion Aldred, 2 Pittville-parade, Cheltenham.
 5.—Betty Cook, Maple Leaf Bungalow, Knightsbridge, near Cheltenham.
 ["Cheltenham Chronicle" Photographs. Copies 6d. and 1s. each.]

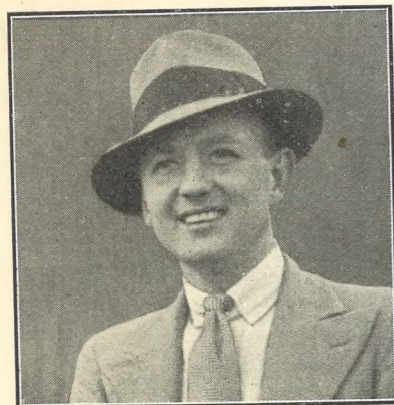

MR. KENNETH LEATHAM, elder son of Mr. A. E. Leatham, A.C.P., headmaster of Tewkesbury Senior Council School, who has had a large landscape accepted and hung in this year's Royal Academy.

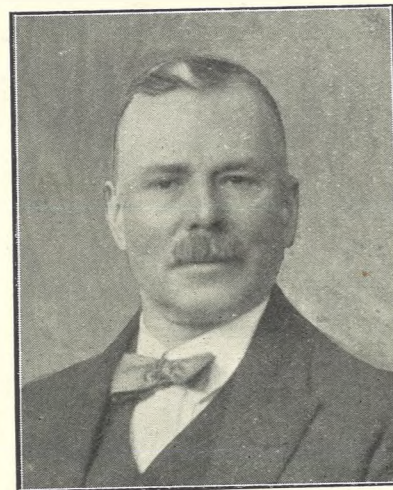

MR. FRANK HANMAN, of 71 Winchcombe-street, Cheltenham, who died last week, aged 63 years. He was for many years with the late Mr. F. W. Taylor, veterinary surgeon, of Cheltenham.

What's all this about?
2166
 See page 10 in "Chronicle"

Printed and published as a Gratis Supplement by the Cheltenham Newspaper Co., Ltd.

WARD'S invite you to choose your new COAT or SUIT for Whitsuntide!

We have just received a splendid collection of Coats and Suits in the latest styles and cloths, and these offer a fine opportunity for you to secure your holiday outfit at a most reasonable price. Below are a few selections from the huge stocks now displayed in our showrooms.

Smart Swagger Suits in Cascade, Reseda, and Fawn, from

25/-

Also fine selection of Navy Coats and Costumes suitable for all figures, including o/s.

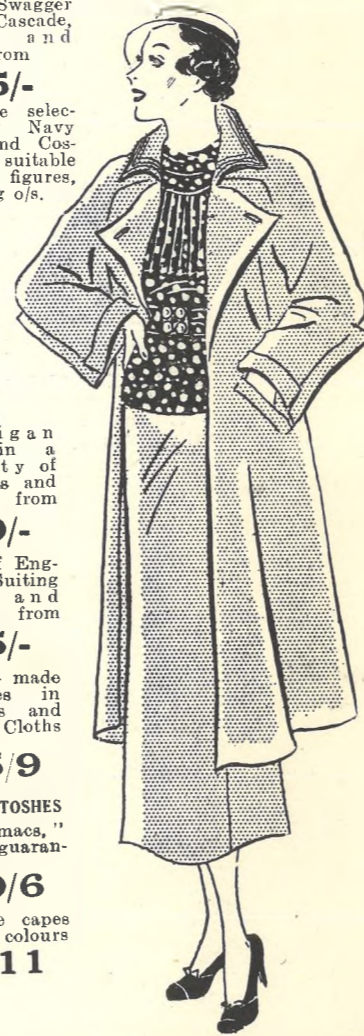

Cardigan Suits in a variety of materials and colours from

30/-

West of England Suiting Coats and Tweeds from

45/-

Tailor-made costumes in Suitings and Fancy Cloths from

45/9

MACKINTOSHES "Telemacs," fully guaranteed,

10/6

Drizzle capes in all colours

5/11

MILLINERY

Of course, you will require a Hat to complete the outfit. Hundreds of the latest models are available in our millinery showrooms. Prices range from 5/- to 2gns. Walk round at leisure and make your choice!

See Windows

E. L. WARD
 LIMITED
 High Street and North Street
 CHELTENHAM

THE CHELTENHAM CHRONICLE AND GLO'SHIRE GRAPHIC

With Which is Incorporated the "Cheltenham Looker-On"

SATURDAY, MAY 12, 1934.

GRATIS SUPPLEMENT

No. 1,741.

THE OPERA HOUSE

PALACE

'Phone 2553. 2.15-Con. 10.30.
 HEAR HERE

Monday, May 14th, for three days
 W. C. Fields and
 Alison Skipworth in
 "TILLIE AND GUS"

with Baby LeRoy.
 Also Joan Barry in
 "Mrs Dane's Defence"

Thurs., May 17, for three days.
 Frank Cellier and Anne Grey in
 (Rafael Sabatin's)
 "COLONEL BLOOD"

Also El Brendel in
 "Olsens' Big Moment"

May 21st, and week:—
 Marie Dressler and Lionel Barrymore in "Christopher Bean."

THE DAFFODIL

'Phone CHELTENHAM. 3360.
 2.15 Continuous Daily 10.30.

Monday, May 14, for one week.
 Still the big ones roll along!

GRACIE FIELDS
 Latest and her Biggest Picture.
 "LOVE, LIFE AND LAUGHTER"

All that its title implies.
 Come! Spend a joyous evening
 with England's Own Gracie.
 Usual Big Exclusive Show.

CONTRACTING?

For Estimates or Advice.



'Phone 3779.

TO-DAY:—Buster Crabbe in "TARZAN THE FEARLESS."

NEXT WEEK:—Showing at 3.30, 6.25, 9.0. Richard Barthelmess in "MASSACRE," the most human picture of this generation; also Joan Blondell in "CONVENTION CITY," laughter from start to finish; Mickey Mouse, Pathe Gazette and Pathetone Weekly.



THE FRIENDLY SOCIETIES' DIVISION TEAM

(Cheltenham Corps.), No. 2 District St. John Ambulance Brigade. Winners of "Oxo" Challenge Cup.
 Standing: Pte. Gorton, Corps-Officer T. H. Read, Pte. Pollard.

Seated: Pte. Williams, Sergt. Barnfield, Pte. Robinson.

Photograph by Tom Hayter, High St., Cheltenham.

DOLLOND and AITCHISON
 Consulting Ophthalmic Opticians
 114 Promenade

DALE, FORTY and Co. Ltd., For the Best **PIANOS**

COLISEUM

Week 14th May. 2.15 to 10.30.

CHELTENHAM.

A Thrilling Aerial Drama,
 "ACE OF ACES"

By John Monk Saunders
 (Author of "Wings")

featuring RICHARD DIX and
 Elizabeth Allan. Also
 A Fine British Mystery Film,
 "THE POINTING FINGER"

featuring John Stuart and
 Viola Keats.

MARTIN & CO., LTD.

The County Jewellers

PICNIC SETS
 for Motorists

Established 1806

PROMENADE,
 CHELTENHAM

Tel. 2821

BEAUTIFUL MEMORIALS
E. A. EMMS
 HALES ROAD
 CHELTENHAM
 Tel. 2391. Est. over 50 years.



COUNTRYSIDE MUSICAL FESTIVAL AT STOW-ON-THE-WOLD

The Gloucestershire Rural Community Council arranged a highly successful two-day musical festival on May 3 and 4, at St. Edward's Hall, Stow. Adults performed on Thursday, and children's choirs and bands on Friday.

1.—Cirencester Girls' School percussion band.
 2.—Broadwell School choir.
 3.—Mr. Arnold Goldsbrough, organist of St. Martin-in-the-Fields, the adjudicator.

4.—Stow-on-the-Wold children in the Festival.
 5.—North Cerney children.
 6.—Mr. Albino, of Bourton-on-the-Water, a composer who took great interest in the Festival.
 7.—Cirencester Council School infants' percussion band.
 8.—Bledington schoolchildren.

"Cheltenham Chronicle" Photographs. Copies 1s. and 1s. 9d. each.

HOLIDAY WEAR FOR THE MAN who buys QUALITY

Smartly cut Plus Four Suits from 2 gns.; new quality flannels from 8/6; Sports Jackets in all popular materials from 14/6; the new Sports Shirts from 7/6; all-wool Swim Suits from 3/11

KNIGHT & HUTCHINGS, 74 Strand, High St., Cheltenham



OPENING OF THE NEWLY-EXTENDED BOWLS GREEN AT CHURCHDOWN

The oldest member of the Churchdown Bowls Club, Mr. Gwyn R. Morris (aged 92 years), threw the first jack and bowled the first wood when the newly-extended green was opened at the United Services Club, Churchdown, on May 3. A match was played against a county team. The two teams; Mr. Morris is standing in centre with wood in hand.

LANCE'S

PHONE 3570

John Lance and Co., Ltd.

Cheltenham

Have all the
 Newest Styles
 for
**WHITSUN
 WEAR**



ELSIE

EVE

HERE ARE TWO
 SUITS IDEAL FOR
 THE PRESENT
 SEASON

EVE
 This swagger suit is expressed in tweed, also fancy woollen materials in all this season's shades. Prices from

49/6
 to 5½ gns.

ELSIE
 This is an ideal suit for town or country wear, in grey flannel, finished with red buttons. Price

52/6
 In striped suitings from 3½ gns.

Order by post with confidence

JOHN LANCE & CO., LTD. CHELTENHAM

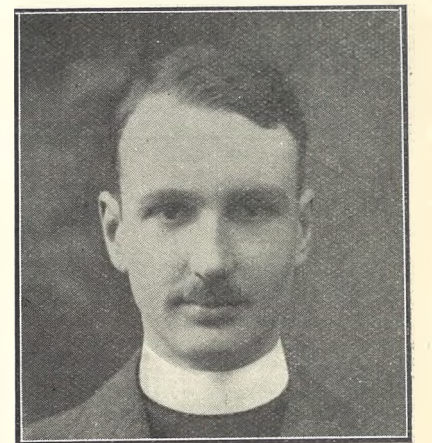

REV. E. F. YORKE, who has been curate of Cheltenham Parish Church for over two years, and who is leaving for health reasons to take a curacy at Beckenham, Kent. A presentation is to be made to him on Sunday.

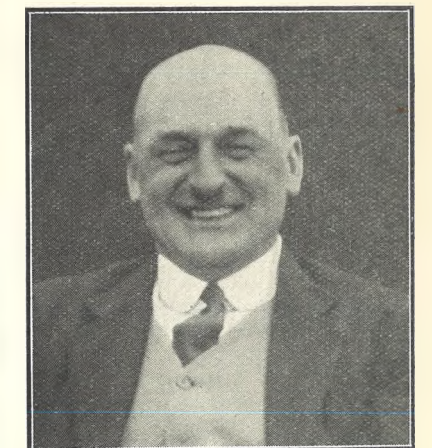

Mr. H. G. ("Bert") NEWTON, of the Belle Vue Hotel, Cheltenham, and of the Swan Hotel, Bridge-street, Bristol, who died suddenly on May 3 at Bristol, aged 56 years. He was extremely popular in Cheltenham and Bristol, and his death is much lamented.



INTERESTING CHELTENHAM WEDDING

The marriage took place at Holy Apostles' Church, Cheltenham, on Saturday, of Mr. Leslie S. Millard, son of Mrs. Millard, of Stanleyville, Windsor-street, Cheltenham, to Miss Kathleen Ryan, daughter of Mr. and Mrs. Harry Ryan, Rosehill-street, Cheltenham. The bridal party.



"A ROYAL JESTER" BY CIRENCESTER SCHOLARS

The pupils of Powell's School, Cirencester, gave a clever performance of an operetta, "A Royal Jester," before a crowded audience at the Church Hall, Cirencester, on Wednesday.

1.—The court scene.

2.—Puck, Quips and Cranks.

3.—Milkmaids scene.



MUSICAL FESTIVAL AT CHELTENHAM TOWN HALL, MAY 4-13

- 1.—Central School, Stroud, Old Girls' Club, winners of country dance.
- 2.—Stroud Girls' Central School. The two sword dance teams, first and second.
- 3.—All Saints' girls' team.
- 4.—11th Cheltenham Girl Guides (High-bury), second in country dances.
- 5.—Churchdown Girl Guides.
- 6.—Miss B. Fowles (first), Miss A. Morgan (second), S. Downing (third), Miss M. E. G. Rees (fourth), Miss A. Whatley fifth for piano (under 13).
- 7.—Vera Trumper, first for vocal solo, under 15.
- 8.—Gloucester-road Junior School, Cheltenham, boys' sword dance.
- 9.—Christ Church Girls' School, first in open country dances.
- 10.—Miss D. R. Mott (1st), and Miss M. Rickards, second in vocal solo (under 17).
- 11.—Mr. L. Nealon, winner of Glyngarth Cup for organ.
- 12.—Miss D. Hall (first) and Miss J. Beale (second) for elocution, out of 47 competitors.
- 13.—Mr. Leslie Bloxham, third for organ solo (open).
- 14.—Enid Noble (first) and Sylvia Dye (second) piano, under 9.
- 15.—St. Mary's G.F.S., Charlton Kings (second).
- 16.—St. James's Junior School, first for folk singing.

A Long Innings

You'll get hundreds
and thousands of delightful
runs with an

8 h.p. 

Get your 8 h.p. Ford for Whitsun now—and from US. You'll never get stumped with an 8 h.p. Ford. The performance of the 8 h.p. Ford knows no boundaries. It gives you plenty of extras—mileage, comfort, economy, safety and dependability. Internally and externally the 8 h.p. is outstanding—its body lines are distinctive. Run an economical 8 h.p. Ford to-day, enjoy an exciting test at our cost. 8 h.p. Saloon (2 doors) at Works, Dagenham. **£120**

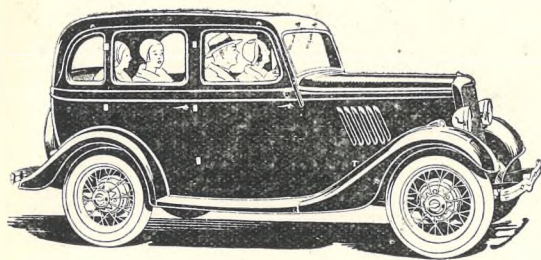

8 h.p. Saloon-de-Luxe
(4 doors) at Works £145

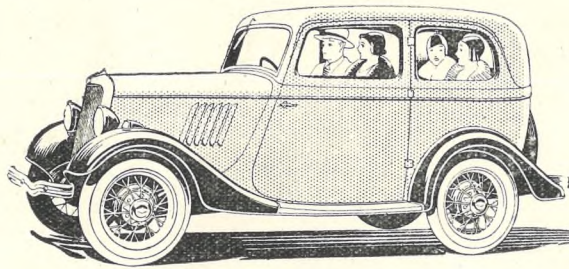

8 h.p. Saloon
(2 doors) at Works £120

GET IN TOUCH WITH US TO-DAY.

VICTORY WINCHCOMBE AUTHORIZED AGENTS
MOTOR STREET,
COMPANY CHELTENHAM
Phone 3671



FINAL OF WINCHCOMBE HOSPITAL CUP, BETWEEN BROADWAY AND ALL SAINTS' OLD BOYS
1.—Mrs. Mitchell presenting the cup to the All Saints' captain. 2.—Some Broadway supporters. 3.—All Saints' supporters. 4.—The two teams photographed together with supporters. 5.—All Saints' fans cheering their team when a goal was scored. 6.—Broadway folk retaliate.



TEWKESBURY CRICKET TEAM, who played Cheltenham on Saturday last in the opening match of the season, on the Victoria Ground, which Cheltenham won by five wickets. Standing, from left: J. Walker, R. W. Linnell, R. H. Williams, Dr. Sheppard, T. Bassett, F. Coates, D. Martin, D. G. Gardner, S. Parker (umpire). Seated: A. P. Barnett, R. N. Padfield (captain), E. J. Neal.

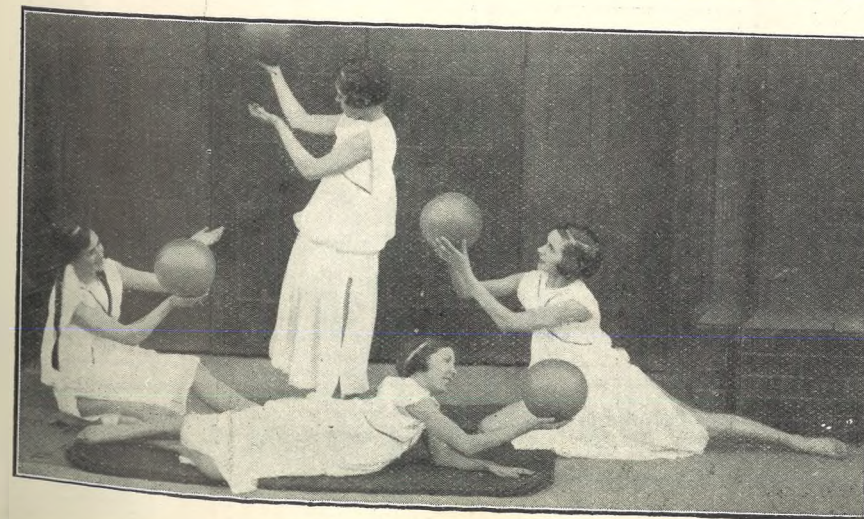

LECKHAMPTON GIRLS' FRIENDLY SOCIETY gained a first prize for original dance in costume at the G.F.S. competitions at Gloucester Guildhall on Saturday.



MANY HAPPY RETURNS TO UNCLE CHARLIE'S NEPHEWS AND NIECE who celebrate their birthdays this week.
 1.—Joe McMinn, 105 St. Paul's-road. 2.—Edwina Dicks, 1 Hanover-parade.
 3.—Dennis Smith, 30 Swindon-street.



MRS. J. C. BROWN, of 3 St. George's-square, Cheltenham, who died on May 4 at Panama, while on her return to England from visiting her four sons and one daughter in New Zealand. She was 69.



WINNERS AT THE MUSICAL FESTIVAL.
 T. Price (Gloucester) first, and R. Hoare (Cheltenham), second in boys' vocal solo (over 12).

COMPETITION RESULT

2166

is of course the Telephone Number of Cheltenham's leading MOTOR CYCLE Establishment—

THE CHELTENHAM Cycle Co.,
88 Strand, High St., CHELTENHAM

Lots of entries were received for the 2166 competition and seven were correct. The names and addresses of these appear in the "Chronicle" main sheet.

A FEW MOTOR-CYCLE BARGAINS:

- 1933 500 c.c. Sunbeam, O.H.V., List Price £84. Our Price £73/10.
- 1933 350 c.c. Sunbeam, O.H.V. List Price £67. Our Price £58/12/6.
- 1933 350 c.c. Enfield "Bullet." List Price £52/7/6. Our Price £45/16/6.

Printed and Published as a Gratis Supplement by the Cheltenham Newspaper Company, Ltd.



With Which is Incorporated the "Cheltenham Looker-On" SATURDAY, MAY 19, 1934.

GRATIS SUPPLEMENT No. 1,742.

THE OPERA HOUSE

TO-DAY:—Richard Barthelmess in "MASSACRE."

NEXT WEEK:—Showing at 2.10, 4.25, 6.45, 9.0. A Film Epic of the Greatest Human Problem, "DAMAGED LIVES," a powerful exposition of vital truths. For Adults Only (No person under the age of 16 will be admitted).

PALACE

Phone 2553. 1.30-Con.-10.30. HEAR. All Whit-Week. HEAR

MARIE DRESSLER and Lionel Barrymore in "CHRISTOPHER BEAN" ("U")

At 1.30, 4.2, 6.34, 9.11 daily.

Also Edmund Gwenn in "SMITHY" ("A")

May 28th and Week:— "TOO MUCH HARMONY"

THE DAFFODIL

Phone CHELTENHAM. 3360. 2.15 Continuous Daily 10.30. Whit-Monday, Tues. and Wed.—

Special Holiday Attractions. Richard Arlen with Genevieve Tobin in

"GOLDEN HARVEST" Also Jessie Matthews in "FRIDAY THE 13th"

Thursday, Friday and Saturday.— Alice Brady and Madge Evans in

"BEAUTY" Cally Blane in "THE MAYFAIR GIRL"

CONTRACTING? For Estimates or Advice.



MARK WILLIAMS & Co., Ltd PROMENADE, CHELTENHAM. Phone 3779.



TWO FINE CHELTENHAM PIANISTS

Miss M. Townsend and Miss Iris Burton, both of Cheltenham, first and second respectively in the piano open class, and separated by one point only. This is the instrumental "blue ribbon" class of the festival, and its winner holds the "Crichton" Challenge Shield.

"Cheltenham Chronicle" Photograph. Copies 1s. and 1s. 9d. each.

DOLLOND and AITCHISON Consulting Ophthalmic Opticians 114 Promenade

COLISEUM

Week 21st May. CHELTENHAM.

5.50 p.m., 8.30 p.m.

Approx. Times Showing 2.45 p.m.,

5.50 p.m., 8.50 p.m.

Louisa M. Alcott's

"LITTLE WOMEN"

with KATHARINE HEPBURN.

("A lovely translation of one of the famous books in popular fiction.")—"Sunday Pictorial."

"Katharine Hepburn is superb."

—"Daily Mail."

Full Supporting Programme.

Full Supporting Programme.

MARTIN & CO., LTD.

The County Jewellers

PICNIC SETS for Motorists

Established 1806
PROMENADE, CHELTENHAM
 Tel. 2821

BEAUTIFUL MEMORIALS
E. A. EMMS
 HALES ROAD CHELTENHAM
 Tel. 2391. Est. over 50 years.

DALE, FORTY and Co. Ltd., For the Best **PIANOS**

CHELTENHAM GLOUCESTER BUILDING SOCIETY

H. J. LEWIS, Secretary.
 18 CLARENCE STREET, CHELTENHAM
 Tel. 3054 (2 lines)



NATIONAL DEPOSIT FRIENDLY SOCIETY CONFERENCE IN CHELTENHAM

The 65th annual conference of the above society was held in Cheltenham from Friday, May 11, to Tuesday, May 14.

- 1.—Mr. S. T. Dazeley, chairman of Gloucester Division, and Mr. W. T. Collett (divisional secretary).
- 2.—Two delegates in conversation.
- 3 and 4.—Delegates leaving St. Matthew's Church on Sunday.
- 5, 6 and 7.—Delegates leaving the Town Hall.
- 8.—Rev. A. P. Pascoe and Rev. Piggott Smith (two clerical delegates).
- 9.—Members of General Committee at the War Memorial service on Sunday.
- 10 and 11.—Delegates leaving Town Hall.
- 12.—Mr. H. Messenger and Mr. Knight (Cheltenham), on left.
- 13.—Leaving Town Hall.
- 14.—The Mayor of Gloucester with the Rector of Cheltenham, preceded by sword-bearer, and Aldermen W. L. Edwards and J. O. Roberts.
- 15.—The Mayor of Cheltenham preceded by mace-bearer and aldermen in church procession. The President of the Society behind the Mayor.



NATIONAL DEPOSIT FRIENDLY SOCIETY CONFERENCE IN CHELTENHAM

Further pictures of the ceremonial procession to St. Matthew's Church on Sunday.
 16, 19 and 20.—Members in procession from the War Memorial to Church.
 17.—Coming out after the service.
 18.—The President depositing a wreath on Cheltenham War Memorial.
 "Cheltenham Chronicle" Photographs. Copies 1s. and 1s. 9d. each.



NATIONAL DEPOSIT FRIENDLY SOCIETY CONFERENCE IN CHELTENHAM
 The President, Secretary and General Committee on the steps of the Municipal Offices, Promenade.

"Cheltenham Chronicle" Photographs Copies 1s. 9d. and 2s. 6d.



GLOUCESTERSHIRE COUNTY GOLF CHAMPIONSHIP MEETING AT BROCKWORTH

- This, the biggest golf meeting of the year in the county, was held at Brockworth Golf course, near Gloucester, on Saturday.
- 1.—Gloucestersians watching play. From left: Messrs. Buckmaster, Tinker, Clutterbuck, Lamerton, F. Dawe, A. Holloway, J. H. A'Bear.
 - 2.—J. Morris, J. Gardner (Cotswold Hills) and F. H. Dickenson (Lilley Brook).
 - 3.—Dr. J. S. Robinson (Cheltenham) and Mr. G. S. McGill.
 - 4.—T. Bailey (Cotswold Hills).
 - 5.—Sending players off the first tee.
 - 6.—W. A. Woodman (Gloucester) and S. G. Sims (Cotswold Hills).
 - 7.—Dr. Alcock (Gloucester) and Dr. R. R. Fells waiting to play. T. Aitken, the Gloucester professional, behind.
 - 8.—R. Chamberlain (Minchinhampton).
 - 9.—Mr. J. H. Peebles (Cheltenham) and S. G. Wood (Lilley Brook).
 - 10.—The champion (G. C. Killey) driving off. He won with 73 and 71.
 - 11.—W. H. Langley Smith (Gloucester) and C. E. Jessop (Cheltenham).
 - 12.—J. C. Gurney (Lilley Brook).
 - 13.—H. K. C. Ward (Gloucester).



CHELTENHAM MUSICAL FESTIVAL

- The end of the week of the wonderful Musical Festival was occupied mostly by competitions for adults.
- 1.—Oriol School, Cheltenham, Percussion band. These delightful youngsters won the Boulton Challenge Cup.
 - 2.—Miss P. Burrows, Miss D. Boyle (standing), and Miss Cuthbert-Brown, winners of Janet Salisbury Silver Challenge Cup.
 - 3.—Mr. John Gilbert, L.R.A.M. (accompanist).
 - 4.—J. Worster (Cheltenham), 2nd, violin.
 - 5.—St. Paul's College Male Voice Choir.
 - 6.—Piano competitors, from left: Margery Ellis, Eileen Russell, Muriel Vernon, I. Smith, and Gilbert Smith.
 - 7.—Margery Deavin, first for 'cello.
 - 8.—Miss M. Kear, bronze medal for piano sight-reading.
 - 9.—Miss Norah Fell, Mrs. Platt, Miss Esther Giller. In front: Mrs. L. McDermott, Miss Cuthbert Brown (first for chamber music).
 - 10.—Mr. and Mrs. H. H. Chandler, Mr. Lewis Hann and officials of the Festival.
 - 11.—Cheltenham Ladies' Choir.
- "Cheltenham Chronicle" Photographs. Copies 1s. and 1s. 9d. each.



DEDICATION OF NEW STANDARD FOR WINCHCOMBE BRITISH LEGION
 1.—Winchcombe members.
 2.—Hawling contingent.
 3.—Guiting branch members.
 4.—Some of the Winchcombe members.
 5.—The three clergy who officiated, from left: Ven. Archdeacon F. W. Sears, Rev. T. E. Muerig-Davies, and Rev. L. A. T. Speer.
 6.—Cheltenham members.
 7.—In procession.
 8.—Marching down Vineyard street to Almsbury.



MANY HAPPY RETURNS TO UNCLE CHARLIE'S NEPHEWS AND NIECES
 1.—V. Thick, Lower Court Farm, Staverton.
 2.—Paul and Peggy Knott, 2 Brecon-terrace.
 3.—Brian Giles, 3 Alma Cottages, Hewlett-place.

LOVELY GOWNS for WARMER DAYS



Now that the warm weather is here again a Suit like this is ideal for all occasions, and smart and stylish as well. In our Show-rooms we have many more of these, and also a beautiful selection of Gowns - Cotton Frocks and Light Coats awaiting you.

Here is an example of the Art. Silk Swagger Suits from our new range of styles, featuring the latest fashion notes, original sleeve design, buttons and white relief in the frock, with Swagger to match.

Prices from 49/6—5 gns.

LANCE'S

JOHN LANCE & CO. LTD. CHEL TENHAM



DEDICATION OF STANDARD FOR WINCHCOMBE BRANCH OF BRITISH LEGION
 The drumhead service in the Almsbury, Winchcombe, on Sunday afternoon. Two sides of the hollow square.

Now one of the finest Hotels in the District
THE new ANLABY COURT HOTEL
 (under new management, and Renovated throughout)
 EVESHAM ROAD, CHEL TENHAM



THE SPACIOUS TEA GARDENS — OPENING TO-MORROW (SATURDAY)

Where dainty yet satisfying teas will be served in delightful surroundings at the low cost of 1/3 per head. These gardens, opening direct on to the main Cheltenham-Evesham road, form an ideal rendezvous for all who can appreciate expert catering in the right atmosphere—your patronage is invited!



CHARLTON KINGS BROTHERHOOD BAZAAR

Lady Preston opened a very successful bazaar at the Cheltenham Brotherhood Hall last week. Top.—A number of the workers; and below, the platform party. Lady Preston and Mrs. E. L. Ward (the Mayoress) seated in front.

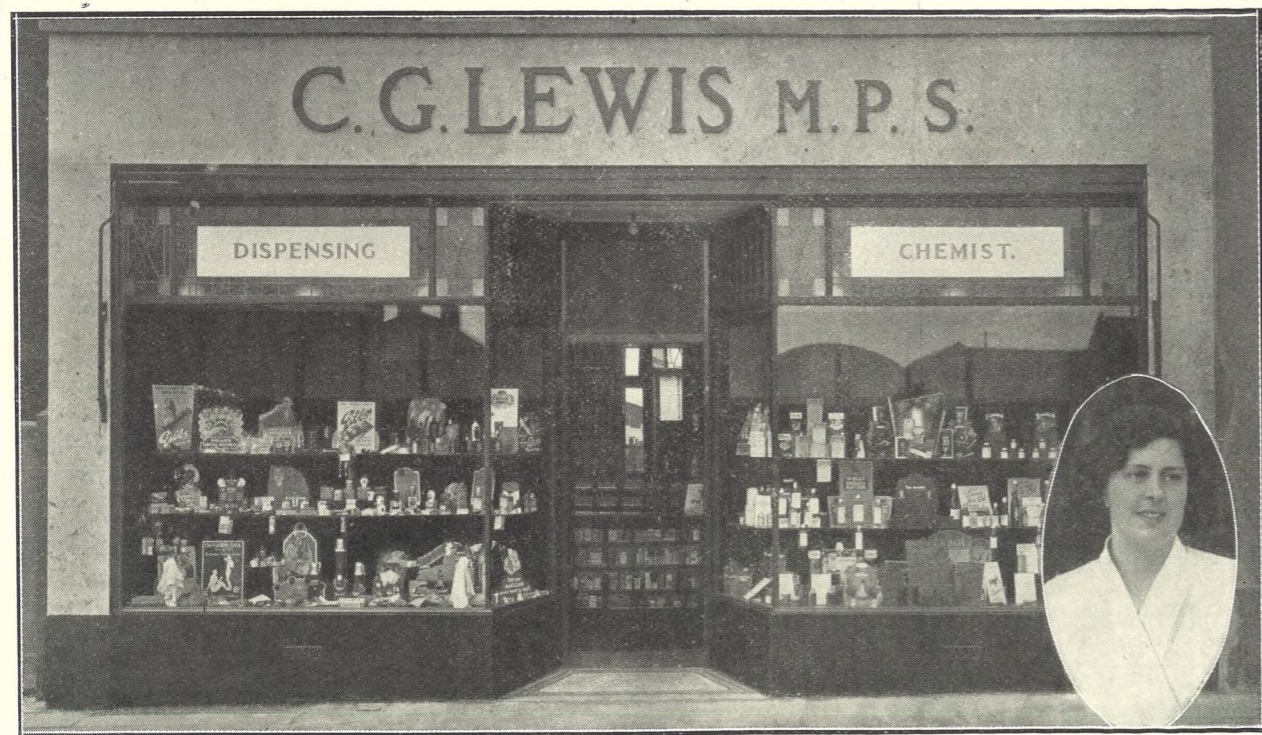

AN INNOVATION FOR CHELTENHAM

The first woman chemist to open her own establishment in Cheltenham is Miss Cicely G. Lewis, M.P.S., and her shop is at 16 Swindon Road, Cheltenham, where there is an excellent opening for a business of this description. Miss Lewis is a daughter of Mr. and Mrs. Alan Lewis, and a granddaughter of the late Mr. George C. Holtam, for many years one of Cheltenham's most respected tradesmen. Consequently she has many local connections, and her enterprise will be watched with considerable interest. Miss Lewis is an Old Girl of Pate's Grammar School, and after serving a three years' apprenticeship with Messrs. C. and P. James, Limited, Promenade, proceeded to Merchant Venturers' College, Bristol, from where she passed her examinations. Since then she has held senior and managerial appointments at Birmingham, Cannock, and Swanage.

THE CHELTENHAM CHRONICLE AND GLOUCESTERSHIRE GRAPHIC

With Which is Incorporated the "Cheltenham Looker-On" SATURDAY, MAY 26, 1934

GRATIS SUPPLEMENT No. 1,743.

THE OPERA HOUSE

TO-DAY:—"DAMAGED LIVES."
NEXT WEEK:—8.0, Once Nightly, 8.0; Matinees, Thursday and Saturday at 2.30. Roy Lambert presents **THE MALVERN COMPANY**, for a season of four weeks. First Production, "THE QUEEN'S HUSBAND," by Robert Emmet Sherwood. "This Company is run by people who know their jobs" . . . —"Sunday Referee," Dec. 3rd, 1933.
BOX OFFICE NOW OPEN. Tel. 3159.

PALACE

'Phone 2553. 2.15-Con. 10.30. HEAR. HERE.
Monday, May 28th, and Week:—**BING CROSBY** and **JUDITH ALLEN** in **'TOO MUCH HARMONY'** ("A")
At 3.45, 6.29, 9.18 Daily.
Also
ISOBEL ELSOM in **"The Thirteenth Candle"** ("A")
Next Week:—Walter Huston in **"EVERYWOMAN'S MAN"**

THE DAFFODIL

'Phone CHELTENHAM. 3360. 2.15 — Continuous Daily — 10.30. Monday, May 28th, for one week. **"AUTUMN CROCUS"**
The Story of the Dawning of a Woman's Love. Starring **Fay Compton** and **Ivor Novello**.
A Triumph on the Stage; A Greater Triumph on the Screen.
Also **Barbara Stanwyck** in **"SO BIG"**
The Finest Show in Town.

CONTRACTING?
For Estimates or Advice.



'Phone 3779.
MARK WILLIAMS & Co., Ltd
PROMENADE, CHELTENHAM.



COOPER'S HILL "WAKE"

Cheeses were bowled down Cooper's Hill on Monday night as of yore, but a new M.C. (Mr. T. Windo, inset at bottom), presided. Mr. Fitzgerald Jones, holding cheese (in centre) with Col. Thompson and Miss E. Priday, all of whom set cheeses going. Inset (top) is Miss Drake, who won a cheese in ladies' race.

TRINITY COLLEGE OF MUSIC, London.—Last days of entry for forthcoming Exams: Practical, May 31st.—Ernest A. Dicks, F.T.C.L., F.R.C.O., Buckingham Lawn, Cheltenham.

DOLLOND and AITCHISON Ltd.
Consulting Ophthalmic Opticians
114 Promenade

COLISEUM CHELTENHAM.

Week 28th May. 2.15 to 10.30. A Brilliant Mixture of Comedy, Drama, Sentiment.
Frank Capra's Masterpiece.
"LADY FOR A DAY"
with **May Robson** (star of "Mother's Millions"), **Warren William**, **Guy Kibbee**. ("One long delight," — "Sunday Times.")
("You must not miss this one." — "Evening News.")
Full Supporting Programme.
All Seats 7d. before 3 p.m.

MARTIN & CO., LTD.

The County Jewellers

WEDDING PRESENTS

Established 1806
PROMENADE, CHELTENHAM
Tel. 2821

BEAUTIFUL MEMORIALS
E. A. EMMS
HALES ROAD CHELTENHAM
Tel. 2391. Est. over 50 years.

DALE, FORTY and Co. Ltd., For the Best PIANOS



NAUNTON PARK SCHOLARS (CHELTENHAM) EMPIRE DAY CELEBRATIONS

The Mayor and Mayoress of Cheltenham (Councillor and Mrs. E. L. Ward) visited Naunton Park Infants' and Senior Schools on Friday, and the Mayor addressed the children on the duties of citizenship. The children gave a delightful concert.

- 1.—The Mayor and Mayoress with the Mace bearer and Mr. A. White (correspondent of schools) and some of the children at the flag-pole.
- 2.—Children from the Junior department, who gave songs.
- 3.—Infants who sang a song illustrating how the Union Jack is made up.
- 4.—Children from the Junior department, who gave songs.
- 5 and 6.—Infants enjoying themselves in the park.
- 7.—The concert in the main hall before the Mayor and Mayoress and other visitors. The girls standing comprise the girls' choir.
- 8.—The infants drawn up for their concert outside.
- 9.—The children cheering the Mayor, Mr. A. G. Dye (headmaster), and Miss Routledge (headmistress), in centre.

"Cheltenham Chronicle" Photographs. Copies 6d. and 1s. each.



DEAN CLOSE SCHOOL ATHLETIC SPORTS

These sports were held on the school playing field on Friday and Saturday afternoons.

- 1.—Cheering the school champions.
- 2.—B. E. Jones (winner) throwing cricket ball 61 yards 2 inches (juniors).
- 3.—Junior members cheering the high jumpers.
- 4.—Chairing T. E. R. Aston, who tied with R. P. Newcomb for Victor Shield.
- 5.—The junior hurdles.
- 6.—First time round in senior mile.
- 7.—Start of senior 440 yards.
- 8.—The first three in 600 yards—J. B. Robinson, M. M. Johnson, R. A. Douglas. All three beat school record.
- 9.—Sheltering from the rain on Saturday.
- 10.—R. P. Newcombe winning senior mile.
- 11.—Mrs. P. Bolton (wife of headmaster) chatting to the Rector of Cheltenham, a school governor.

"Cheltenham Chronicle" Photographs. Copies 1s. and 1s. 9d.



CROWNING THE CARNIVAL QUEEN IN CHELTENHAM ON WHIT-MONDAY

One of Cheltenham's Whitsun attractions, the crowning of the Carnival Queen, on the Winter Garden green, was a pretty spectacle in the sunshine of a May morning, and a large crowd assembled to watch it and the accompanying dancing.

- 1.—A view of the crowd, showing the bandstand and the Queen's Hotel in distance.
- 2.—The Queen, Miss Irene Henderson, receiving her attendants preparatory to being crowned.
- 3.—The Mayoress (Mrs. E. L. Ward) receiving a bouquet from one of the little attendants, after crowning the Carnival Queen.
- 4.—Another section of the crowd present.

"Cheltenham Chronicle" Photographs. Copies 1s. and 1s. 9d. each



FELLING THE ELECTRI CITY WORKS CHIMNEY

For over a week men from a Nottingham firm of steeplejacks and chimney-fellers cut away at the base of the huge chimney at the electric light works in Arle-road, Cheltenham, which had been condemned. It was hourly expected to fall from Friday night, and hundreds of people watched the work from a splendid point of vantage on the Tewkesbury-road bridge and approaches, right through the Whitsun holidays. So well had it been built, however, that it did not succumb until nearly ten o'clock on Whit-Monday night, when practically every watcher had gone home disappointed.

- 1.—The chimney from the base.
- 2.—An unusual view of the chimney (the one on the left) from the air. It was taken from one of the planes of Aviation Developments, Ltd., who were giving flights round the chimney, by one of our staff photographers.
- 3 and 6.—The waiting crowd on Tewkesbury-road bridge.
- 4.—The chimney, taken from the base after its fall.
- 5.—The mass of bricks smashed up as they fell (looking towards base).

"Cheltenham Chronicle" Photographs. Copies 1s. and 1s. 9d.



Top.—Past students and the staff.

Bottom.—Past students of recent years.



ST. MARY'S HALL WHITSUNTIDE BIENNIAL REUNION OF PAST STUDENTS

1.—Representing the College, past and present staff, some of the Governors, the two present senior prefects, and oldest year students (1876-78).

2.—Present students in a play entitled "The Play-Bill," written by Miss J. Allen, who is standing in centre.

"Cheltenham Chronicle" Photographs. Copies 1s. and 1s. 9d. each.



WOMEN'S INSTITUTES MUSICAL FESTIVAL AT TEWKESBURY

The Tewkesbury District of the Gloucestershire Federation of Women's Institutes held a Music Festival at the Watson Hall last week-end. Some of the competitors.

- 1.—Dumbleton.
- 2.—Hucclecote and Brockworth.
- 3.—Twynning.
- 4.—Bishop's Cleeve.
- 5.—Ashchurch (who served tea for the party).
- 6.—Stanway and Didbrook.

"Cheltenham Chronicle" Photographs. Copies 1s. and 1s. 9d.



EMPIRE DAY AT BOURTON COUNCIL SCHOOL

The children at the council schools gave a capital performance at a concert on Friday in honour of Empire Day, before an audience of their parents and friends.

- 1.—Some of the performers in "In the Wake of Drake."
- 2.—George Larner, who recited "Growing."
- 3.—The school orchestra.
- 4.—Some of the parents.
- 5.—Pupils who took part in country dancing.

"Cheltenham Chronicle" Photographs. Copies 1s. and 1s. 9d.

GARDEN DESIGNING



VIEW OF LOCAL GARDEN CONSTRUCTED BY MESSRS. W. HOPWOOD & SON

of 58 High Street, who specialise in garden designing, and will be pleased to submit suggestions, designs and estimates for Lily Ponds (to which all footsteps turn), Cotswold Wallings, Crazy Pavings, Rock and Sunk gardens, or any desired special feature.

QUITE SMALL GARDENS can be most charmingly designed and planted.

MESSRS. HOPWOODS will give courteous advice on all Horticultural matters, and welcome enquiries.

Phone 2100, Cheltenham.



WHIT-MONDAY FETE AT STROUD

The principal Whit-Monday attraction in Stroud and district was the annual fete organised by the Mid-Gloucestershire Junior Imperial League, at Stanley Park, the residence of Colonel Sir Percival Marling, Bt., V.C., C.B.

1.—The crowd watching the dancing exhibition from the slopes of Stanley Park; 2.—Richard Thomas, a prize-winner in the baby competition. 3.—Mrs. Mercer and her prize-winning twins, John and Peter.