

THE CHELTENHAM CHRONICLE AND GLO'SHIRE GRAPHIC

GRATIS SUPPLEMENT

With Which is Incorporated the "Cheltenham Looker-On."
SATURDAY, JUNE 6, 1931

No. 1,588.

OPERA HOUSE, CHELTENHAM

TO-DAY: George Arliss in "OLD ENGLISH." Also Bessie Love in "Conspiracy."

NEXT WEEK: Monday, Tuesday, Wednesday: "THREE FACES EAST," with Constance Bennett and Eric Von Stroheim. Also "CAPTAIN APPLEJACK." Thursday, Friday, Saturday: Marie Dressler and Polly Moran in "REDUCING." Also "OUR MODERN MAIDENS" with Joan Crawford.

PALACE

HIGH STREET, CHELTENHAM
All Week, commencing Monday,
June 8th

Warner Oland and
Jean Arthur in

"THE RETURN OF DR.
FU MANCHU"

Mystery Thrills and Romance.

—also—
Charles Rogers and
Kathryn Crawford
in

"SAFETY IN NUMBERS"

A programme which will please
everyone

THE DAFFODIL

'Phone CHELTENHAM 3360.
FOR ONE WEEK

Commencing Monday, June 8th,
Wheeler and Woolsey

in The Mirth of a Nation,

"HALF SHOT AT
SUNRISE"

A Sure Cure for the Blues.

—also—

"ONCE A GENTLEMAN"

with Edward Everett Horton and
George K. Arthur and Karl Dano
in COMEDY.

MARTIN & Co., LTD.,

The County Jewellers,
Established Over 125 Years.

WEDDING PRESENTS

PROMENADE,
CHELTENHAM SPA.
Tel. 2821.



MR. AND MRS. W. H. JONES,

of Church-street, Tewkesbury, who today celebrated their golden wedding. Mr. Jones has been an antique dealer in Tewkesbury for many years. They have ten children living (out of fifteen), and 32 grandchildren.

A. WHITCOMBE & Co. Ltd.,

Experts in the

Restoration of Paintings, Drawings & Engravings.

PRINT SELLERS & FRAME MAKERS.

16 Promenade & 24 Clarence Street, Cheltenham

ESTABLISHED 1846.

TELEPHONE 2422.

Winter Garden

KINEMA.

PROMENADE, CHELTENHAM.

All Week, commencing Monday,
June 8th

Carl Brisson and Elissa Landi
in

"KNOWING MEN"

Outstanding British Production.
also

Fanny Brice and
Robert Armstrong
in

"BE YOURSELF"

The Theatre Built for Sound.

"COLISEUM"

Week June 8th. 2.15 to 10.15 p.m.

"A DEVIL WITH
WOMEN"

starring

Victor McLaglen and
Mona Maris;

also

"SOUP TO NUTS"

A Full Course of Comedy with
Ted Healy and Frances McCoy
All Seats 6d. before 3 p.m. Daily.

FOICE'S,

Promenade, Cheltenham

The House for Distinctive
HAIRDRESSING AND
ARTISTRY IN HAIRWORK
Telephone 3490.

Telephone 2580.

W. Scott Cooper,

Diamond Merchant, Jeweller,
Goldsmith and Silversmith.

The Promenade, Cheltenham

LICENSED VALUER

DALE FORTY and CO. LTD. For the Best PIANOS



GOLDSMITHS' CONFERENCE IN CHELTENHAM

- The National Association of Goldsmiths held its annual conference in Cheltenham this week at the Town Hall. Promenade, Cheltenham, who personally supervised the whole of arrangements.
- 1.—A mannequin wearing a pearl necklace worth £1,000, besides valuable earrings, bracelets and rings, at the jewel parade on Wednesday.
 - 2.—Mr. E. A. Dodd (president of L.J.A. and allied trades).
 - 3.—The seven mannequins who displayed the jewels; second from left is Mlle. Yvonne Mertens, the famous film mannequin. The beautiful gowns and hats were supplied by Madame Wright, Little
 - 4.—Mr. Harry Waghorne, Managing Director of Butt and Co., diamond merchants, Chester, as a delegate, visits his father's hotel, Birdlip. He was formerly with Martin and Co., Cheltenham.
 - 5.—The local committee: Mr. P. Thorp, Mr. W. Burns, Mrs. F. J. Simcox, Mr. F. J. Simcox, Mr. Dimmer (chair-
 - 6.—Mr. A. Stradling (Cirencester), of the local committee.
 - 7.—The past and present chairmen of association, Mr. E. C. Jones, M.C., and Mr. A. C. Meader.
 - 8.—A number of members on the lawn at Royal George Hotel, Birdlip, where tea was taken on Tuesday.



MOTOR-CYCLE FOOTBALL

Cheltenham played Stroud on the Athletic Ground on Wednesday evening in a Western Centre A.C.U. League match. Stroud were victors of a fairly even game by two goals to one.

- 1.—The Cheltenham team from left: M. Blake, J. Walker, L. Paynter, F. Davis, G. Stannard (capt.), and S. Barnett.
- 2.—Stannard hot on the heels of a Stroud forward.
- 3.—A section of spectators.
- 4.—L. Paynter intercepts a pass by the Stroud right-winger.

"Cheltenham Chronicle" Photographs. Copies 1s. each.

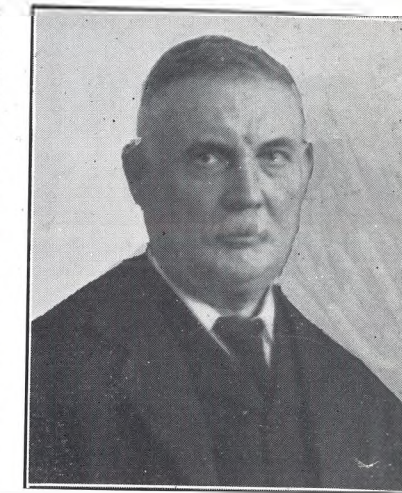

MR. HENRY ROBERT JANES,

of 16 Townsend-street, Cheltenham, who died after a long illness, aged 69 years. He was a prominent Conservative worker in the North Ward for 52 years, and was employed for many years by Messrs. R. E. and C. Marshall. He was very much respected. He leaves a widow, three sons and four daughters.

Let **MOUSELLS** move you



Estimates for Removal and Storing Free.

Offices:
AMBROSE STREET, CHELTENHAM.
Phone 2212.

THE
POPULAR
PRICED
HOPKINSON
PIANO
BUILT BY CRAFTSMEN
Sole Agents:
Crichton's
394 The Strand, Cheltenham

Send your Films
to **C. & P. JAMES, Ltd.**
Chemists (next G.P.O.)
CHELTENHAM
and get a
FREE POSTCARD

FRIGIDAIRE Automatic Electric Refrigeration
LOCAL AGENTS:-
R. E. & C. MARSHALL, LTD.
ELECTRICAL ENGINEERS. 'PHONE 2351
5 CLARENCE ST., CHELTENHAM



ALDERTON CLUB FETE

The annual club fete was held at Alderton on Monday. It has a history of over a hundred years; but village clubs are dying out now the means of transport to town are so much better.

1.—Alderton Band, in new uniforms. They are all village men.
 2 and 6.—Sections of crowd watching races.
 3.—Women competitors in 80 yards race.
 4.—Members of committee and guests at luncheon. Extreme left is Mr. J. Bennett (hon. sec.), next him in front row are Rev. J. C. Raikes (Alderton), Rev. E. C. Hanson (Shipton Oliffe), Mr. J. M. Pyke-Nott (who presided), Dr. J. K. Murray, of Winchcombe.

5.—Competitors in boys' race.
 6.—Competitors before the start of the relay race.
 7.—The women's race.
 8.—Girl competitors.

"Cheltenham Chronicle" Photographs. Copies 1s. and 1s. 9d. each. Postage 2d. extra.



GLYNGARTH SCHOOL SPORTS

The annual sports were held on Saturday afternoon last in ideal weather. A large crowd of parents and friends attended.

1.—Part of the crowd at the distribution of prizes.
 2.—Proctor winning 100 yards (12 years old).
 3.—Competitors before the start of the relay race.
 4.—Thornhill winning high jump at 4ft. 1in.
 5.—The headmaster, Mr. C. C. Perman) and Mr. Edge (sports master) taking ices with some of the boys.
 6.—Thornhill, who won the high jump, with his prize.
 7.—Reid, who had the misfortune to fall and break a wrist when jumping well.
 8.—Watching the high jump.
 9.—Brandt winning the 200 yds. (open) He won the cup for most points in open events.

"Cheltenham Chronicle" Photographs. Copies 1s. and 1s. 9d. each. Postage 2d. extra.

NEW CARS FOR THE POLICE MOTOR PATROL

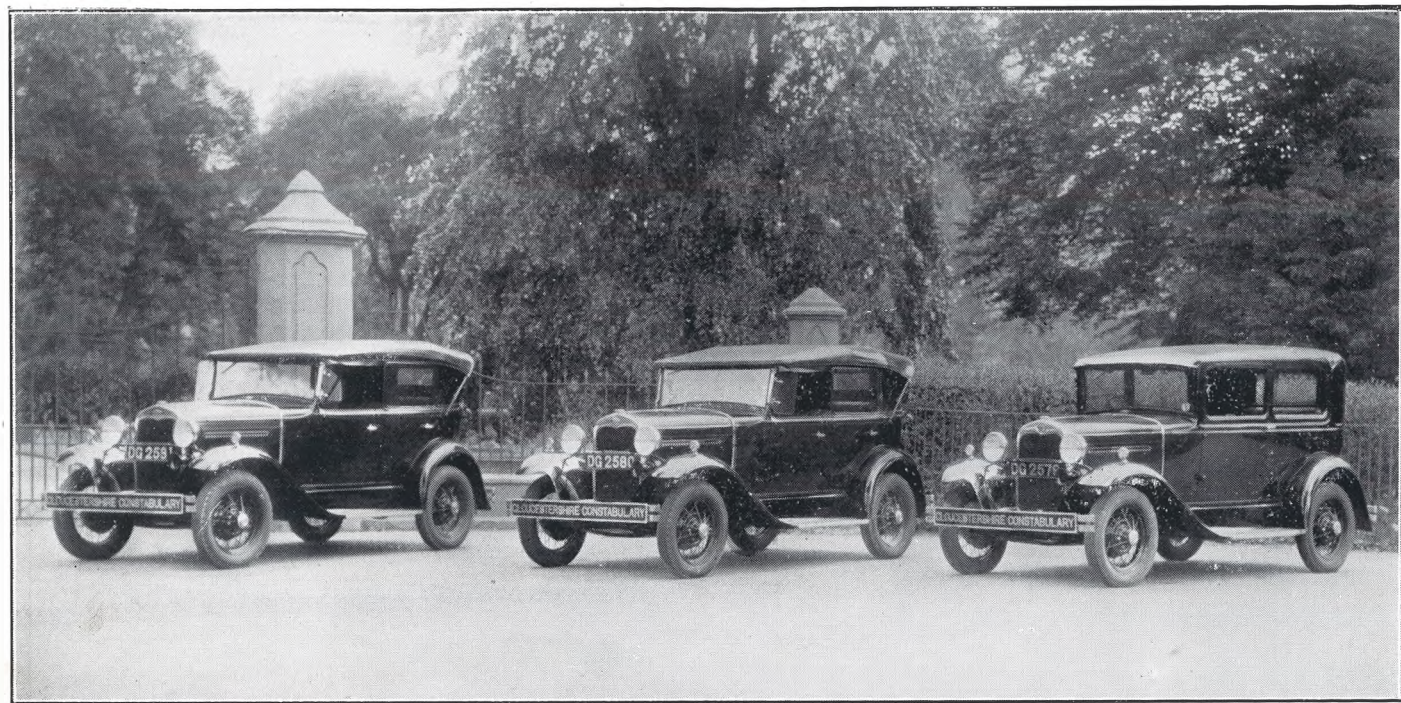

Police duties entail the use of cars essentially reliable, speedy, and with stamina. These qualifications led to the selection of the Ford Tudor Saloon and two Ford Touring cars, illustrated above, as latest additions to the Gloucestershire Constabulary Motor Patrol Section. Put into commission this week, the cars were supplied by The Victory Motor Co., Ltd., Authorised Ford Agents, of Winchcombe Street, Cheltenham, who are pleased at all times to give demonstrations of any model.

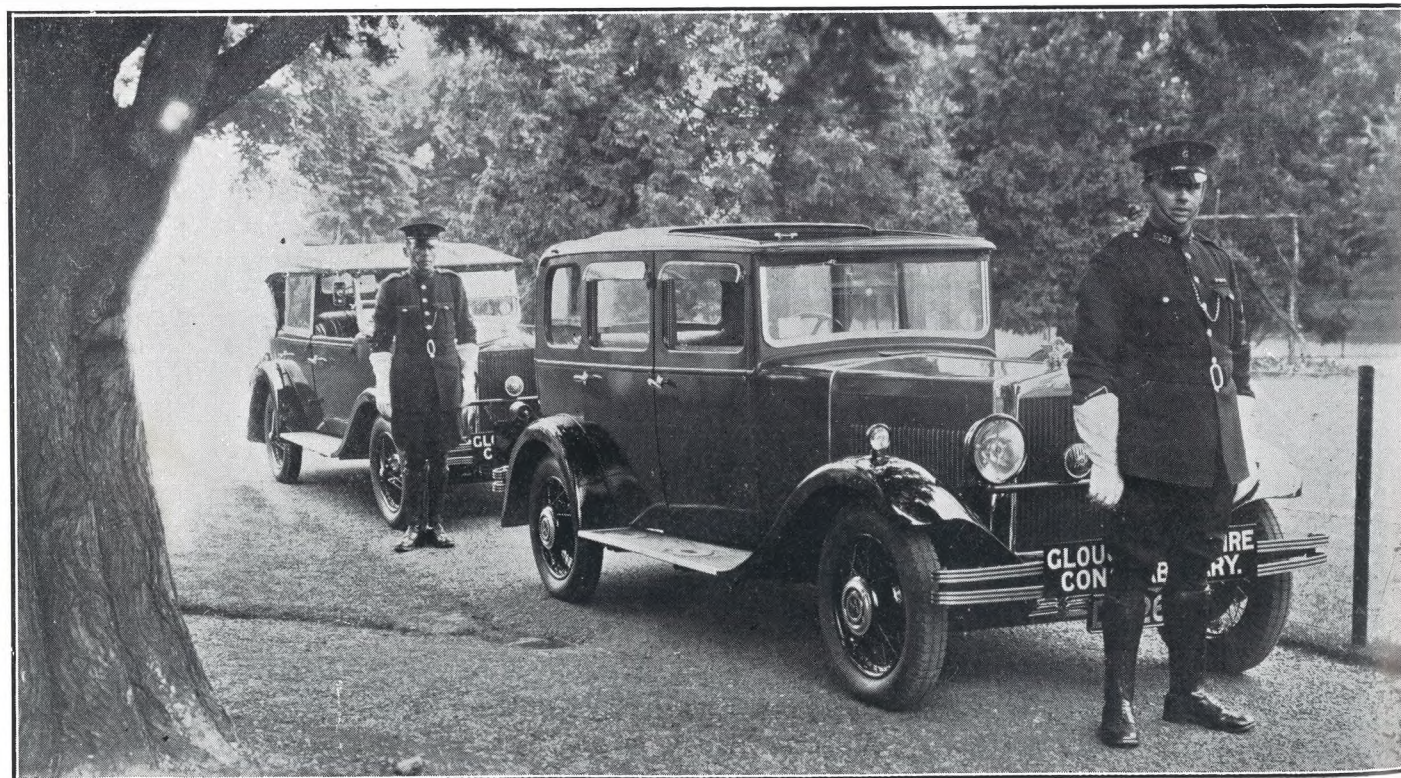

P.C. Greenall and P.C. Finch with two Morris Oxford six-cylinder cars which are under their charge as a part of the Gloucestershire Constabulary Motor Patrol. Morris Oxfords were chosen for this important work because of their renowned reliability in every respect. Both cars are fitted with fume consuming head, which prevents any of the noxious gases entering the body, thus obviating headaches and sickness, which sometimes occur in long distance closed-car journeys. Triplex glass is fitted throughout. Hydraulic brakes are another feature. The Wicliffe Motor Co., Ltd., Morris House, Bath Road, Cheltenham, main county distributors of these famous cars, were favoured with the order, and this firm always carries a comprehensive range of models for inspection and demonstration.



THE GLOUCESTERSHIRE CONSTABULARY MOTOR PATROL INSPECTION
 Started in August, 1930, with four B.S.A. motor-cycle combinations supplied by Leslie Paynter, the number of officers engaged on the work has been increased, and their fleet also, by a further six B.S.A. outfits, two Morris Oxford cars and three Ford cars. The inspection of the patrol took place on Tuesday at Holland House.

- 1.—Members of County Council:—Lt. Col. A. J. Palmer, Mr. E. T. Gardom (clerk to council), Major Brooke-Murray, Major F. W. B. Cripps (chairman), Mr. W. A. Rixon.
- 2.—Mrs. Eggleton (Mayoress of Gloucester), Mrs. Goulder and Supt. Goulder.
- 3.—Inspecting a new motor combination. Major F. W. B. Cripps, Lt.-Col. A. J. Palmer and Major Stanley Clarke, with a police major driver.
- 4.—The Chief and superintendents: Supt. Goulder, D.C.C. A. Hopkins, Major Stanley Clarke, Chief, Supt. R. H. Hopkins, Supt. Sainsbury.
- 5.—Major Brooke Murray has a joke with the Mayor of Gloucester.
- 6.—First car passing saluting point.
- 7.—A line of motor cycle combinations with their riders awaiting inspection.
- 8.—Major Woolley (Victory Garage), Mr. Leslie Paynter, Mr. A. H. Ractliff (director of Wicliffe Motor Co., Ltd.), and Capt. Tait (Victory Garage), who supplied cars and cycles.



ARLE COURT HARRIERS PUPPY SHOW

Mr. W. C. Unwin held his annual puppy show at The Kennels, Southwick Park, somewhat earlier than usual this year. Consequently there was a smaller attendance of puppy walkers. He showed a capital level lot of young hounds.

1.—Some of the guests at lunch. From left: Mr. Sturmev, Mr. A. Wilmot, M.H., Dr. J. A. Bower, Admiral Marten, M.F.H., Mr. W. Davis, Mr. F. H. Kendrick, Mr. F. W. G. Kendrick, Mr. P. Turner, M.H., Mrs. Sturmev, Mr. W. C. Unwin, M.H., Mrs. Lysaght, Mrs. W. C. Unwin, Mr. C. Herdman. Seated on front: Mr. W. N. Unwin).

2 and 3.—The judges: Mr. A. Wilmot (Clifton Harriers) and Mr. P. Turner (Weston Harriers).

4.—From the hounds' point of view. Dr. Bower, Mr. Sturmev, and Mr. W. N. Unwin watching judging.

5.—The champion puppy walker. Mr. F. H. Kendrick (Hatherley) first for dogs, first for couples, and third for bitches, with Warwick and Warrior (best couple).

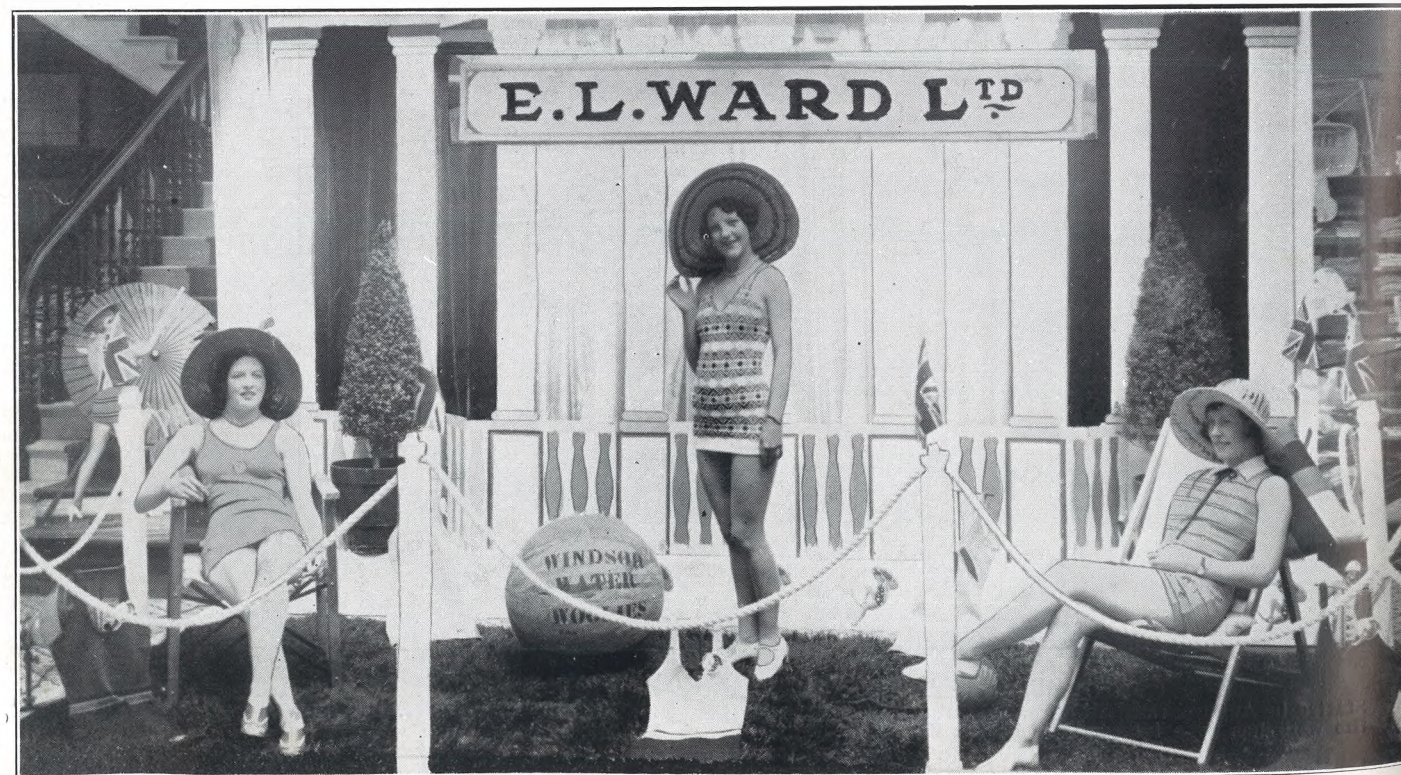

A NOVEL DISPLAY OF 1931 BEACH WEAR

Messrs. E. L. Ward, Ltd's., recent demonstrations of the famous Windsor Water Woollies, at the Empire Exhibition and at their spacious premises in High-street, Cheltenham, created extraordinary interest by reason of the variety of charming designs and captivating colourings of the bathing costumes, gowns, wraps, etc., worn by Miss Alys Milner and her assistants. The innovation was a huge success.

THE CHELTENHAM CHRONICLE AND GLO'SHIRE GRAPHIC

GRATIS SUPPLEMENT

With Which is Incorporated the "Cheltenham Looker-On."
SATURDAY, JUNE 13, 1931

No. 1,589.

OPERA HOUSE, CHELTENHAM

TO-DAY: MARIE DRESSLER and POLLY MORAN in "REDUCING." Also JOAN CRAWFORD in "OUR MODERN MAIDENS."
NEXT WEEK: A REAL LAUGHTER PICTURE! TOM WALLS and YVONNE ARNAUD in "CANARIES SOMETIMES SING," Frederick Lonsdale's Scintillating Comedy. LOIS WILSON in "SO LIKE A WOMAN," a Charming Love Story, and PARAMOUNT SOUND NEWS.

PALACE

HIGH STREET, CHELTENHAM

Monday, June 15th, and ALL WEEK

The first British Racing Talkie. Stewart Rome and Madeleine Carroll in

"KISSING CUP'S RACE"

Full supporting programme, including

"The House of Secrets"

Feature mystery thriller.

THE DAFFODIL

Phone CHELTENHAM 3360

Huge All-Star Programme. Monday, June 15th Week.

Elsie Ferguson in

"SCARLET PAGES"

also Walter Huston in

"THE BAD MAN"

and Laurel and Hardy in **THE BACON GRABBERS.** Super Sound News.

MARTIN & Co., LTD.,

The County Jewellers, Established Over 125 Years.

WEDDING PRESENTS

PROMENADE, CHELTENHAM SPA. Tel. 2821.



VISIT OF H.R.H. PRINCESS MARY TO GLOUCESTER.

Princess Mary at the Deanery with the Very Rev. Dr. Gee, Dean of Gloucester, who conducted her over the Cathedral.

A. WHITCOMBE & Co. Ltd.,

Experts in the Restoration of Paintings, Drawings & Engravings. PRINT SELLERS & FRAME MAKERS. 16 Promenade & 24 Clarence Street, Cheltenham ESTABLISHED 1846. TELEPHONE 2422.

"COLISEUM"

Coollest Theatre in Town Week 15th June, 2.15 to 10.30. The World's Most Dramatic Love Story.

Tolstoy's Famous Novel, "RESURRECTION"

with John Boles and Lupe Velez.

"Truly a Great Picture" (Hannen Swaffer)

British Movietone News and Full Supporting Programme. All Seats 6d. before 3 p.m.

Have you seen

"NORTONBURY"

Drake's Model Home.

The modern 6-roomed house, furnished with Olympia Exhibition furniture for £195 complete.

Open Daily 2.30 till 4 (Wednesdays excepted)

Hewlett St.

(close to High Street), Cheltenham.

MAISON ANNETTE, Specialise in Exclusive CORSETS & LINGERIE.

Kensington House, PROMENADE, CHELTENHAM. Phone 2122.

DALE FORTY and Co. Ltd. For the Best PIANOS



CHELTENHAM WEDDING WITH FIVE BRIDESMAIDS

Holy Trinity Church, Cheltenham, was crowded on Saturday for the wedding of Mr. Melville Cuthbert Harvey, eldest son of Mr. and Mrs. J. C. Harvey, of Kimberley, Naunton Park, Cheltenham, to Miss Evelyn Mary Woolhouse, only daughter of Mr. and Mrs. S. H. K. Woolhouse, of Cemetery Lodge, Cheltenham. There were five bridesmaids, and the bride's brother acted as page. "Cheltenham Chronicle" Photograph. Copies 1s. 9d. each.



TEWKESBURY GOLDEN WEDDING FAMILY PARTY

Mr. and Mrs. W. H. Jones, of Sherford House, Church Street, Tewkesbury, celebrated their golden wedding on Saturday, when a goodly number of their large family assembled. They have five sons and five daughters living out of a family of fifteen; out of these, seven are present in the above group. They have 32 grandchildren, most of whom are also in the picture. The wedding couple are seated in the centre, Mrs. Jones holding a bouquet. "Cheltenham Chronicle" Photograph. Copies 1s. 9d. each.



WOMEN'S CO-OPERATIVE GUILD CONGRESS IN CHELTENHAM

The work of the conference has covered a wide field, and the delegates have shown a keen application and great business capacity in dealing with the various questions. 10 and 11.—Delegates outside the Town Hall at the close of a session. 12.—Mrs. Cottrell (left), the only representative of the C.W.S. Board, with Mrs. F. M. Eddie, a delegate from Canada.

Don't be satisfied with saying "C.W.S."—

See that you get it!

Co-operative Societies are not branches of the C.W.S. (or Co-operative Wholesale Society), but are separate institutions, and have power to sell other goods than those made by the C.W.S. But only C.W.S. goods are guaranteed pure, clean and wholesome by the Co-operative Wholesale Society. Only C.W.S. goods are made in your own C.W.S. factories.



Purchasers should, therefore, look for the name or brand of the C.W.S. on everything they buy at the "Stores," to make sure they are employing their own Co-operative Capital. Otherwise they will assist to make private profit for people other than themselves.

SO WHEN YOU SAY "C.W.S."

LOOK FOR THE LABEL

EASTMANS, LTD.

PURVEYORS OF THE
FINEST ENGLISH MEAT

Official Agents for the Sale of
SOUTHDOWN MUTTON & LAMB
"The Best in the World."

CHOICE ENGLISH LAMB

HINDQUARTERS 1s. 6d lb.	LEGS - -	1s. 6d. lb.
FOREQUARTERS 1s. 4d lb.	LOINS - -	1s. 6d. lb.
SHOULDERS - -		1s. 5d.

15 WESTGATE STREET, GLOUCESTER.
43 NORTHGATE STREET, GLOUCESTER.
11 EASTGATE STREET, GLOUCESTER.
38 EASTGATE STREET, GLOUCESTER.



13



WOMEN'S CO-OPERATIVE GUILD CONGRESS IN CHELTENHAM
13 and 14.—Sections of the delegates leaving the Congress Hall.
Splendid photographs of the local staff from Cheltenham, Gloucester and Tewkesbury, who carried out the catering arrangements so effectively, will appear in next week's issue

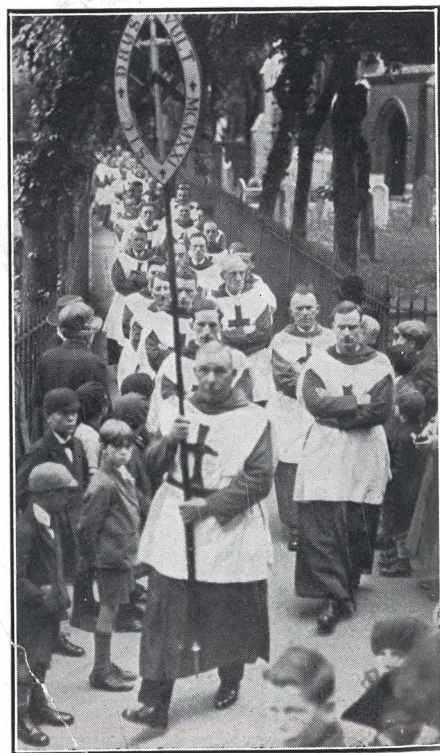

CHELTENHAM CRUSADERS AT CHURCH
Members of the Sphinx Conclave of Crusaders held their annual church parade to the Cheltenham Parish Church on Sunday. They are here seen leaving the west door.



PRINCESS MARY'S VISIT TO GLOUCESTER
H.R.H. Princess Mary visited Gloucester on Thursday afternoon to lay the foundation stone of the extension to the Gloucestershire Royal Infirmary. Large crowds welcomed her in the streets and at the Infirmary, and she was received by a guard of honour of Girl Guides and nurses as she entered the Infirmary.

- 1.—The Princess laying the foundation stone. Mr. Stamford Hulton (chairman of Infirmary Governors, on left), and the Duke of Beaufort on right.
- 2.—Four of the resident doctors at the Infirmary. From left: Dr. Richmond, Dr. Ham, Dr. Lewis and Dr. Bawtree.
- 3.—Crowd outside the Infirmary, cheering the Princess on her arrival.
- 4.—Some of the crowd in the grounds.
- 5.—Nurses watching the ceremony.
- 6.—The Princess at a bed in the children's ward with the Matron (Miss M. Hughes, R.R.C.), and a sister.
- 7.—Some of the Girl Guides in the guard of honour.

"Cheltenham Chronicle" Photographs. Copies 1s. and 1s. 9d. each. Postage 2d. extra.



LOCAL RECEPTION COMMITTEE OF WOMEN'S CO-OPERATIVE GUILD CONGRESS
 Standing, from left:—Mesdames Pearce, Stoneman, Lusty, Gough, Dorn, Shelley, Hopkins, Bishop, Harden, Cook, Aston and Lyme
 Seated:—Mesdames Rice, Willis, Watts, McIntosh, Miss Chandler, Mesdames Prosser, Butler, Chamberlayne, Cox.
 "Cheltenham Chronicle" Photograph. Copies 1s. 9d. and 2s. 6d. each.



ALDERMAN W. J. KING TURNER,
 of 4 East Cliff Gardens, Folkestone, who was elevated to the Aldermanic Bench at Folkestone last week after being a councillor for 18 years. He is an old Cheltonian.

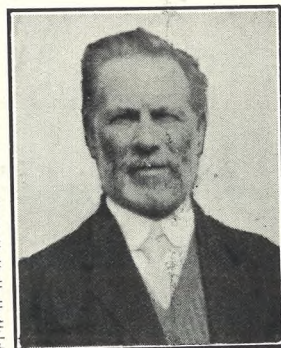

MR. S. G. PEARSON,
 of Wesley House, Winchcombe, who died on Monday, aged 67 years. He was a native of the town, and was in the hardware and furniture business from his youth.

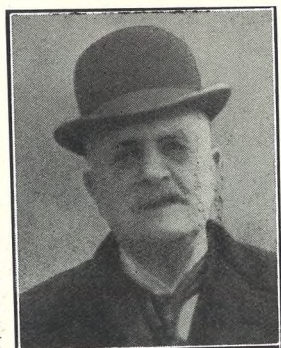

DR. J. E. GABB, O.C.,
 of 8 Berkeley-place, Cheltenham, who died in Frimley Cottage Hospital. He was the eldest medical practitioner in Cheltenham, being 82 years of age.

Two Great Days:—
WEDNESDAY & THURSDAY, July 1 & 2
FLORAL FETE
 Montpellier Gardens, CHELTENHAM.
Better Than Ever,
Finest Display in The West,
Wonderful Programme of Attractions.

SEE BILLS AND POSTERS FOR FULL LIST

Tickets now on Sale at Town Hall Bureau, "Echo" Office, all the principal shops, and the Committee. Reduced price if purchased on or before June 27th. Bicycle for best forecast of attendance.

Enter at once for **Handsome Prizes** for the **Best Flower Garden** for Houses not exceeding £40 ratable value yearly. Entry forms from Cyril Cassidy, Hon Sec., 58 High Street, Cheltenham.

LANCE'S
 FASHION SPECIALISTS

FOR
GOWNS
COATS

BLOUSES

MILLINERY

SHOES

UNDER-WEAR

AND

LADIES' WEAR OF EVERY DESCRIPTION FOR ALL OCCASIONS

INSPECTION INVITED

JOHN LANCE

AND CO., LTD.,

CHELTENHAM

CO-OPERATIVE GUILD CONGRESS IN CHELTENHAM
 Fine photographs of the whole of the catering staff (drawn from Cheltenham, Gloucester and Tewkesbury) were taken by our photographer, and will appear in next week's issue (June 20). The whole of the catering was executed by the Gloucester Co-operative Society.

Following upon
 last year's
 unique distinction

when

HILDA BELL

had the honour of making a gown for their Majesties' first Court, she is justly delighted to inform her clients that this year she has had the greater honour of creating and designing

THREE GOWNS
 for their Majesties' LAST COURT on Wednesday

Hilda Bell's
SALE OF FURS & FUR COATS
 Commences on **MONDAY**

1 Imperial Buildings
 (behind the Fountain),
 Promenade, Cheltenham

BICK Bros.,
MONTPELLIER
 are
 Actual Makers
 OF
BAGS, TRUNKS
 and
 Travel Goods
 of every
 description
REPAIRS
 a speciality

Let **MOUSELLS** move you



Estimates for Removal and Storing Free.
 Offices:
AMBROSE STREET, CHELTENHAM.
 'Phone 2212.



INTERESTING CHELTENHAM WEDDING

The wedding took place at St. Matthew's Church, Cheltenham, on Tuesday, of Mr. L. G. Whitehorn, only son of Mr. and Mrs. G. H. Whitehorn, of 48 Gloucester-road, Cheltenham, to Miss B. Birt, eldest daughter of Mr. and Mrs. Birt, of Church-road, Leckhampton.



TEWKESBURY ABBEY WEDDING

The choral wedding took place at Tewkesbury Abbey on Saturday of Mr. Herbert Whitworth, third son of Mr. John Whitworth, of Wordsley, Stourbridge, to Miss Doris Ada Woodyatt, younger daughter of the late Mr. Clement Woodyatt and of Mrs. Ellen Woodyatt, of 88 Church-street, Tewkesbury. The wedding party at the Abbey.

Send your Films
 to **C. & P. JAMES, Ltd.**
 Chemists (next G.P.O.)
CHELTENHAM
 and get a **FREE POSTCARD**

"PICTURESQUE GLOUCESTERSHIRE"

A beautiful book dealing with a beautiful county. Inspect a copy at "Echo" Office, Cheltenham. **Price 21/-**. Also may be obtained at **Minchin and Gibbs, Gloucester.**



CHILDREN'S DAY AT ST. PAUL'S, CHELTENHAM

The first Sunday in June has become known in St. Paul's parish as "Children's Day," and on Sunday afternoon a large number of the Sunday School children and members of the congregation paraded the parish, finishing with a short service in front of the open-air pulpit on the church lawn. The Salvation Army band led the procession, and played the hymns at the service very finely.

1.—The crowd on the church lawn at close of service.
 2.—Sunday School girls in procession in Swindon-road.

3.—A section of the choir with Rev. W. R. Bellerby (vicar) right, and Rev. G. A. Hutchison (curate) left.

4.—Girl Guides at head of procession.
 5.—Some of the boys in procession.

"Cheltenham Chronicle" Photographs. Copies 1s. and 1s. 9d. each. Postage 2d. extra.

Gloucester Co-operative & Industrial Society, Ltd.

KNOWLEDGE IS POWER.

The Society has now a Membership of over 27,000, and a Share Capital of £665,256. It carries on business in 26 shops in Gloucester and 17 in Cheltenham, and one Branch Store each in Sharpness, Tewkesbury and Newent. It has over 600 employees, and pays in wages and salaries over £74,000 annually, and about £5,000 in rates and taxes. It owns and operates two machine and three smaller bakeries, and produces and delivers to its Members 5 million 2lb. loaves annually. It sells and delivers over 26,000 tons of coal yearly, owns and keeps fully employed 66 horses and 100 road vehicles, together with 61 railway coal wagons and 27 motors, and two pneumatic-tyred charabancs (to hold 28 and 19 persons), which are let out on hire. (For particulars enquire at the Office, Brunswick Road, Gloucester).

It owns all of the shops in which it carries on business, as well as as an estate of eight-and-a-half acres of land at India Road, Gloucester, on which is erected extensive stabling, garage, abattoirs, and pork factory, dairy and warehouse accommodation, works department, consisting of carpenters', painters', wheelwrights', blacksmiths', plumbers', and electricians' shops. It also owns twenty-seven dwelling houses let on rental, and two farms situated at Badgeworth and Churchdown, with an acreage of 394.

Its business for the year ending March, 1931, amounted to £788,457. The profits divided amongst its Members for the year amounted to £93,459, in addition to £24,239 as interest on their Share Capital. Since it was established it has lent its Members to purchase their own houses nearly £443,700, representing over 1,072 properties fully purchased and 687 partly purchased.



Join the Society and help to bring about the
Co-operative Commonwealth.

MEMBERSHIP IS OPEN TO ALL

Branches : GLOUCESTER, CHELTENHAM, SHARPNESS, TEWKESBURY, NEWENT.

NOTE OUR VARIED TRADES:

Grocery and Provision Dealers, Bakers and Confectioners, Boot Factors and Repairers, Drapers, Tailors and Gents' Outfitters, English, Colonial and Pork Butchers, Hardware and Furniture Dealers, Milk Vendors, and Coal and Oil Merchants.



WEDDING BELLS AT LECKHAMPTON

A pretty and interesting wedding was seen at Leckhampton Church on Saturday, when Mr. Clem Gerrish only son of Mr. and Mrs. W. Gerrish, of Colesbourne, was married to Miss Lily Youds, only daughter of Mr. and Mrs. T. E. Youds, of Holland Villa, Leckhampton-road. The wedding party.

JACOBS & SMITH
The Furriers, Opposite Lloyds Bank,
104 HIGH STREET, CHELTHENHAM.
Always something new and smart to show you!

**A Charming Display
of Fashionable : :
HOLIDAY WEAR**



EVERY Season finds the Display of Fashionable Wear more delightful—more comprehensive—at Ward's. This week our windows reveal the charm of AFTERNOON FROCKS, KNITTED WEAR, TENNIS FROCKS, MILLINERY, COATS, etc. Visit WARD'S whenever you are in Cheltenham. A very cordial invitation is extended to you to inspect, at your leisure, all departments of our store.

E. L. WARD, Ltd., High Street : :
& North Street, Cheltenham

SHALL WE dine at
**SPREAD EAGLE
HOTEL**
and DANCE at
THE PRINCE'S HALL
WHY NOT ?

Every consideration given for Patrons' comfort (Old English Fare),

or we will hire you

SILVER, CUTLERY, GLASS,
CHINA etc.

to do your parties at home.

Write for terms;

Mrs. Stanley Smith,
Spread Eagle Hotel,
Gloucester.

'Phone 2721.

**THE CHELTHENHAM CHRONICLE
AND
GLO'SHIRE GRAPHIC**

GRATIS SUPPLEMENT

With Which is Incorporated the "Cheltenham Looker-On."
SATURDAY, JUNE 20, 1931

No. 1,590.

**OPERA HOUSE,
CHELTHENHAM**

TO-DAY:—TOM WALLS and YVONNE ARNAUD in "CANARIES SOMETIMES SING"; also LOIS WILSON in "SO LIKE A WOMAN."
NEXT WEEK:—MONDAY, TUESDAY, WEDNESDAY: NEIL HAMILTON and DOROTHY SEBASTIAN in "LADIES MUST PLAY."
THURSDAY, FRIDAY, SATURDAY:—LUPINO LANE in "THE YELLOW MASK," an Edgar Wallace Musical Thriller; also "RENO," with MON-TAGUE LOVE.

PALACE

HIGH STREET, CHELTHENHAM

Monday, June 22nd, for
SIX DAYS

Sensational Edgar Wallace
Week.

Percy Marmont in
THE SQUEAKER

Noah Baring and
Bas'l Gill in

**SHOULD A DOCTOR
TELL ?**

Two great features written and produced by Edgar Wallace

THE DAFFODIL

Phone CHELTHENHAM 3360.
FOR ONE WEEK

Commencing Monday, June 22nd,
Gigantic All-English Programme

**THE MAN FROM
CHICAGO**

starring
Bernard Nedell and
Joyce Kennedy

also
Jean Colin
in a Rollicking Roaring Farce.

COMPROMISING DAPHNE
and
The British Super Sound News.

**MARTIN & Co.,
LTD.,**

The County Jewellers,
Established Over 125 Years.

**WEDDING
PRESENTS**

PROMENADE,
CHELTHENHAM SPA.
Tel. 2821.



GARDEN FETE AT BISHOP'S CLEEVE

A most enjoyable garden fete was held on Wednesday in the pretty grounds of Cleeve House. It was opened by Mrs. W. S. Morrison, wife of the M.P. for the district. Rev. N. M. Morgan-Brown (vicar), with Mrs. Lascelles (centre), who lent her grounds, and Mrs. W. S. Morrison.

A. WHITCOMBE & Co. Ltd.,

Experts in the
Restoration of Paintings, Drawings & Engravings.
PRINT SELLERS & FRAME MAKERS.

16 Promenade & 24 Clarence Street, Cheltenham
ESTABLISHED 1846. TELEPHONE 2422.

"COLISEUM"

Coollest Theatre in Town
2.15 p.m. to 10.30 p.m.

Matheson Lang
in his first

All-Talking Picture
"THE

CHINESE BUNGALOW
"THE FALL OF EVE"

A Great Comedy with
Patsy Ruth Miller and
Ford Sterling

All Seats 6d. before 3 p.m.

Bottler
of
Ales,
Cider,
and
Table
Waters. Tel. 3590

BARTHOLOMEW
WINE MERCHANT
419/20
The Strand
High St.,
CHELTHENHAM

FOICE'S,

Promenade, Cheltenham

The House for Distinctive
HAIRDRESSING AND
ARTISTRY IN HAIRWORK

Telephone 3490.

Telephone 2580.

W. Scott Cooper,

Diamond Merchant, Jeweller,
Goldsmith and Silversmith.

The Promenade, Cheltenham
LICENSED VALUER

DALE FORTY and Co. Ltd. For the Best **PIANOS**



MIDLAND COUNTIES CHAMPIONSHIP SPORTS AT GLOUCESTER

On Saturday last, in brilliant weather, the Midland Counties A.A.A. Championship Sports were held on the Wagon Works sports ground. One native record was broken—throwing the discus.

- 1.—Lord Burghley winning the 440 yards hurdles in 57 3-5 secs.
- 2.—Start of mile race, won by C. Ellis (holder), No. 2.
- 3.—Competitors for four miles race; Deakin (Cheltenham) on extreme right. J. T. Holden (No. 17) was a brilliant winner. "Cheltenham Chronicle" Photographs.
- 4.—F. R. Webster taking the pole jump. He cleared over 10ft., but was only second.
- 5.—C. Ellis (holder), on left, beating J. G. Helps in the mile race, which he won for the 5th time.
- 6.—A. J. E. Swann, Birmingham University, winning the long jump. He also won throwing the javelin.
- 7.—A. W. Green (holder) winning the 220 yards flat for the seventh time in succession. He also won the 100 yards for the seventh time in succession.

Copies 1s. and 1s. 9d. each. Postage 2d. extra.



PROFESSIONALS AND AMATEURS AT LILLEY BROOK GOLF COURSE

Two medal rounds were played on Wednesday in the Gloucestershire and Somersetshire Professional Golfers' Alliance Competition at Lilley Brook.

- 1.—A. R. Bradbeer (Burnham), winner of Professional Competition with 147 (73 and 74) playing an iron shot.
- 2.—J. C. Gurney (Lilley Brook) driving.
- 3.—W. F. Rees (captain of Lilley Brook).
- 4.—Charlie Parker, who is almost as good at golf as at cricket, did a 77.
- 5.—J. Horne (Weston-super-Mare).
- 6.—C. J. Bailey (Bristol and Clifton).
- 7.—A club member as spectator.
- 8.—A. Smith (Lansdowne) and Paul Jewell (Lilley Brook).
- 9.—Mr. Balfour and a club member (spectators).
- 10.—S. G. Wood (Lilley Brook).

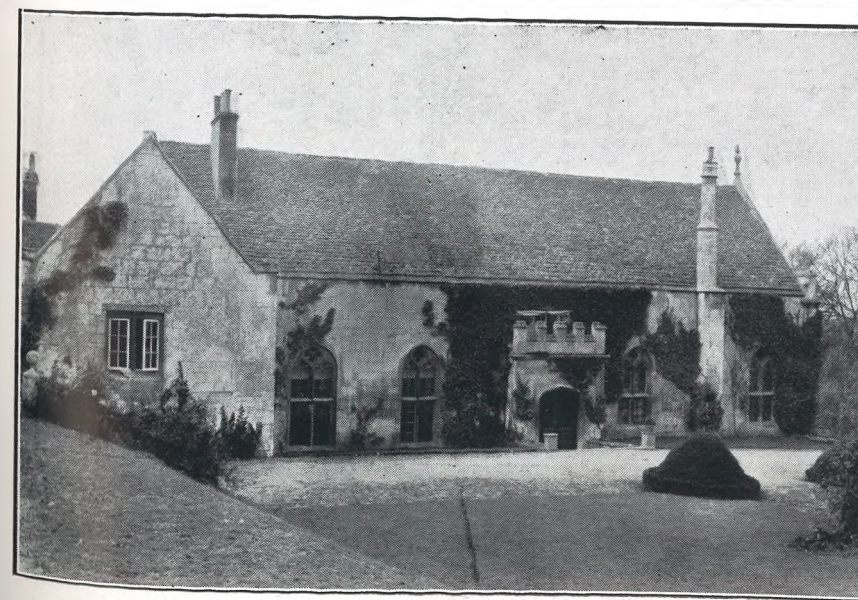

THE NORTH FRONT OF LECKHAMPTON COURT

The grounds of this beautiful house have been lent for the occasion of a Garden Fete on Wednesday next, June 24th, with the object of raising funds for the building of a new infants' school for the parish. Admission is 6d. children under fourteen 3d.; car park 6d. The attractions at the fete will be many and varied.

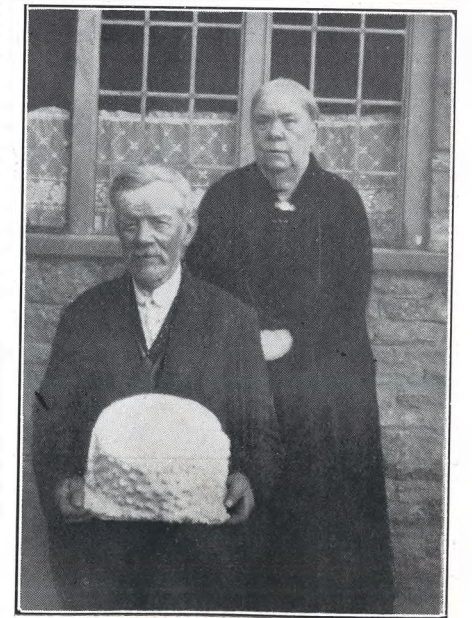

A COTSWOLD GOLDEN WEDDING
Mr. and Mrs. Jim Stayt, of Lower Swell, who celebrated their golden wedding on June 11.



PRINCESS MARY AT BADMINTON

On Saturday Princess Mary visited Badminton and inspected some hundreds of Gloucestershire members of the Red Cross, men and women. The function had been postponed from an earlier date, owing to a bereavement in the Duchess of Beaufort's family. The day was beautifully fine.

- 1.—The Princess with Miss C. D. Allen (county director and secretary) and Col. O. Ievers watching the march past, with the Prestbury contingent leading.
- 2.—The Princess presenting a flag to Dr. Robinson and men of the Cheltenham Detachment.
- 3.—The Princess is introduced to Lady Marling. On right is Sir Lionel Darell.
- 4.—Cheltenham Men's Detachment marching past.



DEAN CLOSE SCHOOL SPEECH DAY

The annual speech day at Dean Close School was held on Saturday, and was favoured with beautiful weather. The presentation of prizes was made by Admiral Sir James Startin, K.C.B.

- 1.—Three of the principal prize-winners. From left: B. C. Gibbs, winner of "Allott" reading prize, and an open exhibition at St. Catherine's, Cambridge; H. G. Mullens, winner of "Flecker" classical prize, and an open classical scholarship at Keble College, Oxford; and D. T. Casson, winner of "Charles and Elizabeth" prize and "Gonner" history prize.
- 2.—Procession from headmaster's house to speech marquee, headed by the Rector of Cheltenham (the new Chairman of Governors), Admiral Sir Jas. Startin, and the Headmaster (Mr. P. Bolton).
- 3.—Old Decanians.
- 4.—A clerical visitor seeks direction from the Chaplain, Rev. D. F. Horsefield.
- 5.—Some of the masters at the school.
- 6.—Mr. Moule, a master, on left.
- 7.—A pupil with his mother and sister.
- 8.—Rev. A. W. R. Cheales (Hatherop) and Mrs. Cheales, with their two sons, one an old boy and one a present pupil.
- 9.—The Old Decanian Cricket XI.
- 10, 11, 12 and 13.—Four distinguished visitors. Dr. Pruen, Sir Philip Stott, Mr. E. E. Holt Evans, and Mr. A. L. Iredale.

"Cheltenham Chronicle" Photographs. Copies 1s. and 1s. 9d. each. Postage 2d. extra.



WOMEN'S CO-OPERATIVE GUILD CONGRESS IN CHELTENHAM

A great feature of the Congress at Cheltenham Town Hall last week was the smooth working of the catering arrangements, made by the Gloucester Co-operative Society, with a staff collected from Cheltenham, Gloucester and Tewkesbury. The whole of the 1,500 delegates and visitors were served with midday luncheon and afternoon tea in the Winter Gardens and in large marquees adjoining. Great praise is due to Mr. J. T. Jackson (general manager), Miss F. Burgess, in charge of catering, and Mrs. McIntosh (catering secretary).
 Top: Miss Burgess (with fur collar), Mrs. McIntosh (next to her), overseers, and the male staff. Bottom: The waitresses (from Cheltenham, Gloucester and Tewkesbury).

£93,459

was returned in DIVIDENDS to members of the Gloucester Co-operative & Industrial Society Ltd. during 1930 - - - -

How much of this did YOU receive?

If you are not a member, think seriously of what you are missing, and then enrol immediately at your nearest Branch

FOR ———
ALL YOUR FOOD, WEARING APPAREL AND HOME NEEDS SHOP at the CO-OP.
 and share in its Profits every year!

OVER 27,000 members of this Society received a share of this huge sum according to the amount spent with the Society during the year and the more each member spends the larger the dividend at the quarter's end.

JUST THINK WHAT THIS MEANS TO YOU.

Furnish your Home at the Co-operative Society; buy your Food, Household Requirements, C'othing—in fact everything you use in your daily life—and at the end of each three months a **SPLENDID CASH DIVIDEND** awaits you.

Let the Co-operative Society help you to build your Bank Balance,—your House—and equip it!

THE CO-OPERATIVE SOCIETY SERVICE IS THE BEST.

JOIN NOW—AND SAVE!

The GLOUCESTER CO-OPERATIVE AND INDUSTRIAL SOCIETY, Ltd.

GLOUCESTER, CHELTENHAM, SHARPNESS, TEWKESBURY, NEWENT.

2/6 DIVIDEND
 in every pound spent with the CO-OP. LAST HALF-YEAR
YOU cannot afford to ignore this.



THE GREAT STORM IN CHELTENHAM

On Sunday afternoon Cheltenham and district was visited by a deluge of rain, about one and a third inches falling in little over two hours. The sewers and the River Chelt were alike unable to carry off the rush of water, and extraordinary scenes were witnessed in the streets, many of which were flooded to a considerable depth.

- 1.—All basements of houses in Bath-parade were flooded, and the residents were working up to a late hour baling out with buckets.
- 2.—Sandford Mill-road was absolutely impassable for a time, and the motor-car on left was stranded until hauled out by ropes.
- 3.—A resident (in oil-skins) in Old Bath-road, is probing for the grating to see if it was blocked. This water came from the Chelt.
- 4.—A motor-cyclist going through water in Old Bath-road. Note the flood of water pouring out of Charlton Park, on left.
- 5.—Mr. Leslie Paynter emptying his gum boots after wading in to rescue a motor-car.
- 6.—The Salvation Army Barracks were flooded out, and no service could be held. Here are members of the congregation, after sweeping the water out.



THE GREAT STORM IN CHELTENHAM

Floods occurred in places where none had previously been experienced. Harp Hill, Battledown, was like a river; Bath-parade at one time was completely swept by water; and Prestbury-road, near the borough boundary, was submerged to a considerable depth.

- 7.—Bath-parade looked like a sea at one time, an extraordinary appearance.
- 8.—Bath-road, outside the Salvation Army, was quickly used by paddlers.
- 9.—Prestbury-road was negotiated with difficulty by the Cleeve Hill 'bus service (near borough boundary).
- 10.—The Chelt in Sandford Park was a seething torrent, and could hardly get through the bridge.
- 11.—Harp Hill, Battledown, was more like a cascade than a road.
- 12.—Another scene in Bath-parade.

No. 7 photograph by Mr. J. Hall, 12 Sandford-street; Nos. 8 and 12 by Mr. Coles; No. 9 by Mrs. Whiteside, and No. 11 by Mr. W. A. Davis.



CHEL TENHAM DOG SHOW

- Snaps at the Winter Gardens on Wednesday.
- 1.—A Great Dane with its master.
 - 2.—Putting a finishing touch to her dog's toilet.
 - 3.—Miss M. Dowson with Karl of Southmore, first-prize Alsatian.
 - 4.—Mrs. Catton with her first-prize Collie, Prince Victor.

HAVE YOU PURCHASED
from
WARD'S WONDERFUL WEEK-END BARGAINS?

Part of a Shipper's Stock has been secured by us for cash—and we pass on the benefit to you at **AMAZINGLY LOW PRICES**

- SILK SHAWLS : : :
- SUMMER FROCKS : : :
- LADIES' MACKINTOSHES : : :
- FABRIC GLOVES : : :
- SYNTHETIC HOSE, Etc. : : :

E. L. WARD, Ltd.,

134-138 High Street and 1-2 North Street,
Phone—CHELTENHAM—3781

CHRYSLER BARGAIN

List Price £545

ACCEPT £400

EXCEPTIONAL OPPORTUNITY

LIBERAL ALLOWANCES for your Car in Exchange

TERMS ARRANGED

IMPERIAL MOTOR MART

ROYAL CRESCENT

Phone — CHELTENHAM — 2644

CHRYSLER '70' Special Sports Coupé. Latest half-metal panelled type. Blue cellulose finish with furniture hide upholstery. Large built-in luggage trunk; Sunshine roof; all fittings chromium-plated. An extremely smart car, showroom soiled only. Makers' full guarantee.

ATTRACTIVE CAR VALUES

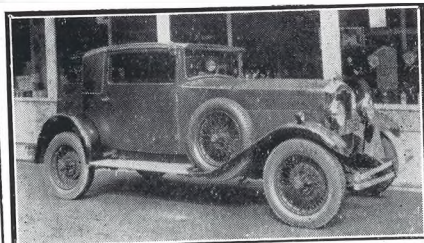

1929 Two-litre Rover Sports Coupe, perfect condition. Taxed to December.

£145

1929 Chrysler Saloon, exceptional condition Exterior and interior equal to new. Taxed to December.

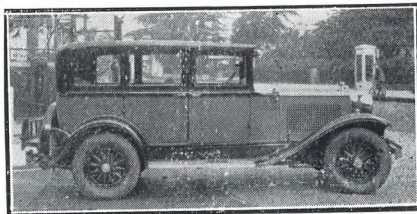

£175

Several other **EXCELLENT USED CARS** in stock for disposal.

TIBBLES GARAGES, Ltd.

High St. & College Rd.
Phone CHELTENHAM 2283.



GOLFERS HELP THE HOSPITAL

In aid of the hospital, the members of the Cotswold Hills Golf Club held a hospital competition on Saturday and special games and guessing competitions for men and ladies, all the receipts going towards the hospital. Some of the competitors; and inset, Mr. H. H. Hardy (president), who distributed the prizes.



THE FOOD FOR YOUR DOG

This attractive window display of Spillers Dog Foods was made this week by Messrs. Bloodworth and Son, of Albion Street, Cheltenham. The firm specialises in dog foods, and have now made arrangements for fresh supplies to be received each week—a very important point, as all dog owners know. An interesting and informative book on dogs can be obtained free on calling at Messrs. Bloodworth and Son's shop.



A SNAP AT THE DOG SHOW
Little Miss Margaret Hick with "Bill," her father's Golden Retriever.



"AN EDUCATIONAL HOLIDAY." CHELTENHAM PRACTISING SCHOOL BOYS OFF TO LYME REGIS ON MONDAY.

The most BEAUTIFUL DISPLAY of FLOWERS with Extraordinary Attractions and Novelties.

To be Opened at 12 noon on the First Day by LADY HELENA GIBBS, supported by the MAYOR AND MAYORESS OF CHELTENHAM and Members of the Corporation. SIR WALTER PRESTON, M.P. and LADY PRESTON

Value nearly **£1,000** in Cups & Prizes.

Magnificent Exhibits by the leading Horticulturalists of Great Britain.

Come! Bring your friends and enjoy yourselves!

Special Engagement of the **BAND OF THE ROYAL ARTILLERY**

HIGH-CLASS SIDE SHOWS

which will keep you interested for hours

SPECIAL RATES FOR PARTIES.

Floral Fete
 MONTPELLIER GARDENS WEDNESDAY AND THURSDAY, JULY 1 & 2
 Hill's World Fair and Carnival
TUMBLING DISPLAY
 By the 40th Cheltenham, Prestbury St. Mary's B.P. Scout Troop.
Grand 401 and Jungle Dancing.
 By Wolf Cubs of Cheltenham Association.
Display of Country Dances.
 By 500 Scholars of Cheltenham Schools
Professor A. Jaya Senha
 Hindu Philosopher
Physical Training Display
 By Boys from the Cheltenham Schools
Sheep Dog Demonstrations by Mr. Mark Hayton and his Famous Dog.
LUNCHEONS AND TEAS by Messrs. GEORGES, Ltd.
 GARDENS OPEN 1st Day 12 noon Second Day 10 a.m. Close both days 10.30 p.m.
TENTS ONLY Close First Day 8 p.m., second day 6 p.m.
PRICES OF ADMISSION.—First Day 12 noon to 4 p.m. 2/-; after 4 p.m., 1/-; Second day: 10 a.m. to 2 p.m., 2/-; 2 to 6 p.m., 1/-; After 6 p.m. 6d. Children Half-Price. 2/- Tickets 1/5 and 1/- Tickets 9d. if purchased before June 27th, entitling the holder of such ticket to forecast the number of persons paying for admission to the Flower Show for the two days. The Winner will be presented with **A RUDGE WHITWORTH BICYCLE**, presented by Messrs. A. Williams and Co., Portland-street, Cheltenham. Tickets, Schedules and Full Particulars at Town Hall Bureau Cheltenham, or street, Cheltenham. Members of the Committee, and at all Principal Shops.
 Reduced Prices for Parties of 25 and over. Cheap Bookings from all Railway Stations within a Radius of 50 miles.

HOPKINSON PIANO
 IN YOUR HOME
 Everyone can afford it
 POPULAR PRICES EASY PAYMENTS
Crichton's
 194 The Strand, Cheltenham.

Send your Films to **C. & P. JAMES, Ltd.**
 Chemists (next G.P.O.) CHELTENHAM
 and get a **FREE POSTCARD**

Let **MOUSELLS** move you
 LONDON, LIVERPOOL, MANCHESTER, LEEDS.
MOUSELL BROS LTD
 BIRMINGHAM, LEAMINGTON, CHELTENHAM, EXETER.
 Estimates for Removal and Storing Free-Of-Charge.
AMBROSE STREET, CHELTENHAM.
 'Phone 2212.

IT PAYS TO ADVERTISE IN THE "GRAPHIC"
 Printed and Published as a Gratis Supplement by the Cheltenham Newspaper Company, Ltd.

THE CHELTENHAM CHRONICLE AND GLOUCESTERSHIRE GRAPHIC

GRATIS SUPPLEMENT

With Which is Incorporated the "Cheltenham Looker-On."
 SATURDAY, JUNE 27, 1931

No. 1,591

OPERA HOUSE, CHELTENHAM

TO-DAY—LUPINO LANE in "THE YELLOW MASK," also MONTAGUE LOVE in "RENO."

NEXT WEEK:—A GREAT BRITISH TRIUMPH, "ALMOST A HONEYMOON," the Sensational Laugh-Hit of the Year. Also MICKEY MOUSE, THE TALKING "CHIMPS," and "PEACE ON THE WESTERN FRONT," a Story of the Battlefields.

PALACE
 HIGH STREET, CHELTENHAM

Monday, June 29, and ALL WEEK
 ENORMOUS ATTRACTION
Ronald Colman in **RAFFLES**
 Full Supporting Programme includes **Laurel and Hardy** comedy

THE DAFFODIL
 'Phone CHELTENHAM 3360.

Monday, June 29th.
Buster Keaton in his Latest 9-Reel Mirthquake. **"THE FORWARD MARCH"**
 See Frozen Face win the war after the Armistice; also **"MEN OF THE NORTH"**
 An incident in the lives of the hunted, starring **Gilbert Roland**

MARTIN & Co., LTD.,
 The County Jewellers,
 Established Over 125 Years.

WEDDING PRESENTS

PROMENADE, CHELTENHAM SPA.
 Tel. 2821.



SOCIETY WEDDING IN CHELTENHAM

Mr. R. F. Woodhouse and Miss Angela Wood, who were married at St. Stephen's Church, Cheltenham, on Wednesday. The bride is the daughter of Mr. L. S. Wood, H.M.I., of Bolton House, Christ Church-road, Cheltenham.

A. WHITCOMBE & Co. Ltd.,
 Experts in the Restoration of Paintings, Drawings & Engravings.
PRINT SELLERS & FRAME MAKERS.
 16 Promenade & 24 Clarence Street, Cheltenham
 ESTABLISHED 1846. TELEPHONE 2422.

"COLISEUM"

(Coolest Theatre in Town)
 2.15 p.m. and 10.30 p.m.
 A Brilliant British Production. **"SUCH IS THE LAW"**
 with Lady Tree, C. Aubrey Smith and Wyndham Standing, also **Rin-Tin-Tin** in **"The Lone Defender"**
 British Movietone News etc.
 All Seats 7d. before 3 p.m.

BARTHOLOMEW
 WINE MERCHANT
 419/20 The Strand High St., CHELTENHAM
 Tel. 3590

MAISON ANNETTE
 SUMMER SALE of **CORSETS & LINGERIE**
 Kensington House, PROMENADE, Cheltenham.
 'Phone 2122

DALE, FORTY and Co. Ltd. For the Best **PIANOS**



AIR CIRCUS AT BROCKWORTH

On Sunday afternoon enormous crowds of people thronged the Brockworth Aerodrome and vicinity to see some spectacular flying by Captain Barnard on his aeroplane "The Spider," and a number of other officers on other machines. Some hundreds of people were taken up in "The Spider," which carried 16 passengers at a time. A number of free flights were provided by the "Echo" for its readers.

- 1.—A view of Cheltenham taken by a "Chronicle" photographer from "The Spider," showing another plane flying alongside in a formation flight over Gloucester and Cheltenham. Four planes flew together, one behind and one on either side.
- 2.—A Gloucester plane, owned by Mr. A. W. King, of Westgate Motor House (on left), was flown by Mr. Rex. Walwin (on right), who took up Mr. "Tom" Voyce and his little daughter Prunella (in centre).
- 3.—Some of the "Echo" readers who had free flights: (from left) Mrs. Preator, Mr. Spickerwell, Mr. Holland, Mr. C. H. Reason, Mr. Weaver and Mr. Wright.

"Cheltenham Chronicle" Photographs. Copies 1s., 1s. 9d. and 2s. 6d. each.



CHILDREN'S DAY IN CHELTENHAM

On Thursday evening, June 18, a big Carnival Procession was held through the town in connection with the Children's Hospital Fete. Thousands of spectators lined the route from Montpellier to Sandford Park.

- 1.—Miss Veronica Dartnall, third prize for Mounted Fancy Dress.
- 2.—St. Gregory's Sports Tableau, a splendid car, well worthy of a prize.
- 3.—Cheltenham Sports Rally Car, headed by Master Pycroft on a little tricycle.
- 4.—Mr. Brian Parry as a Poacher, first prize for Mounted Fancy Dress.
- 5.—"We are Seven." An old Austin 7 car fully loaded with black humanity.
- 6.—Art students out with a barrel organ collected quite a lot for the funds.

"Cheltenham Chronicle" Photographs. Copies 1s. and 1s. 9d. each. Postage 2d. extra.



CHILDREN'S DAY IN CHELTENHAM

Prizes were given by the Committee responsible and three Challenge Cups were given for the best entry in each section. There was a splendid entry of Undecorated Trade Vehicles, and the horses were well groomed.

- 7.—Various characters in Pedestrian Class.
- 8.—Mr. F. Leopold's car, first prize in Artistic Section.
- 9.—The "Black and White" entry from the

Boys' Orphanage, first prize for Decorated Commercial Vehicles.

- 10.—"Uncle Charlie's Corner," with some of the nephews and nieces.

11.—Another section of pedestrians in comic and artistic dress.

- 12.—Mr. T. Dennis's Aeroplane Car, second prize in Original Decorated Cars.

["Cheltenham Chronicle" Photographs. Copies 1s. and 1s. 9d. each. Post 2d. extra.



MR. HENRY MORRELL, of the Berkeley Arms Hotel, Cheltenham, who has died, aged 62 years. He was for many years licensee of the hotel, and previously for 15 years employed at the Royal Hotel and 16 years at the Fleece Hotel.



MISS DORIS BUTLER, a member of the teaching staff of Swindon-road Infants' School, Cheltenham, who has been selected for a scholarship to the University of Perugia, Italy, this summer. She is a former pupil of Pate's Grammar School for Girls.

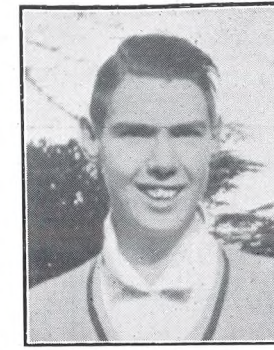

MR. ROBERT BOWEN, of 3 Hatherley-st., Cheltenham, who died from tuberculosis recently, aged 21 years. He was an old boy of the Central School, and a chorister at St. Stephen's Church. He was buried at Chalford on Tuesday.

**You Must Not Miss
CHELTENHAM'S
GREAT
Floral
Fete**

at
**Montpellier Gardens
Wednesday & Thursday
Next, July 1 & 2.**

Wonderful Display of
GORGEOUS FLOWERS
Equal to anything ever seen in the Provinces.

Royal Artillery Band.
You will also enjoy the extraordinary programme of

ATTRACTIONS and NOVELTIES,
Dancing Exhibitions,
Sheep Dog Demonstration,
Gymnastic and Boxing Displays,
Country Dances,
Physical Display,
Wolf Cubs' Grand Howl,
Cheltenham and District Girl Guides.
**HILL'S WORLD FAIR
And CARNIVAL**

LUNCHEONS AND TEAS
by Messrs. Georges, Ltd.

Prices of Admission.—First Day: 12 noon to 4 p.m., 2/-; after 4 p.m., 1/-; Second Day: 10 a.m. to 2 p.m., 2/-; 2 to 6 p.m., 1/-; after 6 p.m., 6d. Children Half-Price. 2/- Tickets 1/6 and 1/- Tickets 9d., if purchased by June 27th, entitling the holder of such ticket to forecast the number of persons paying for admission to the Flower Show for the two days. The winner will be presented with

A RUDGE WHITWORTH BICYCLE, presented by Messrs. A. Williams and Co., Portland-street, Cheltenham. Tickets, Schedules and Full Particulars at Town Hall Bureau, Cheltenham, or Members of the Committee, and at all Principal Shops.

Reduced Prices for Parties of 25 and over. Cheap Bookings from all Railway Stations within a Radius of 60 miles.

See Posters and Bills for Full Details.

Stupendous Offer.

Go Through Your Wardrobe

LET US MAKE IT FRESH & CLEAN

JUNE 27th to JULY 8th

ALL SUITS COATS PLAIN DRESSES COSTUMES

REDUCED PRICES
CLEANED 5/6 TO 3/6
DYED 10/6 TO 6/-

CLEANERS IDEAL & DYERS LTD
CHELTENHAM, 98 PROMENADE
Tel. No. 3783

IT PAYS TO ADVERTISE IN THE "GRAPHIC"

ENTERPRISING TRADERS OF CHELTENHAM

entered their vehicles and displays in the Procession on Children's Day. Here is a selection of them

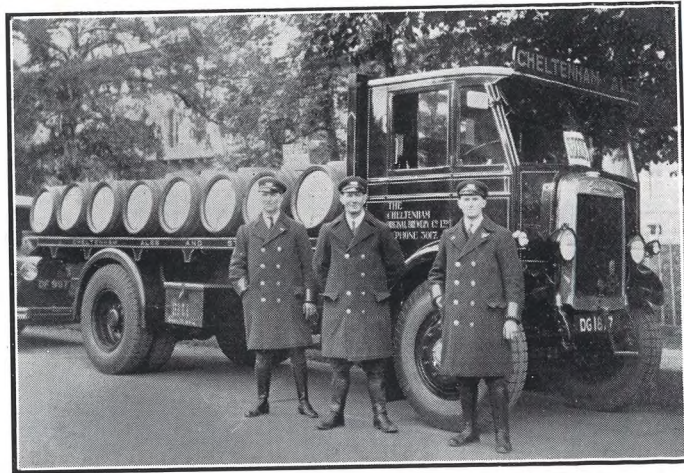
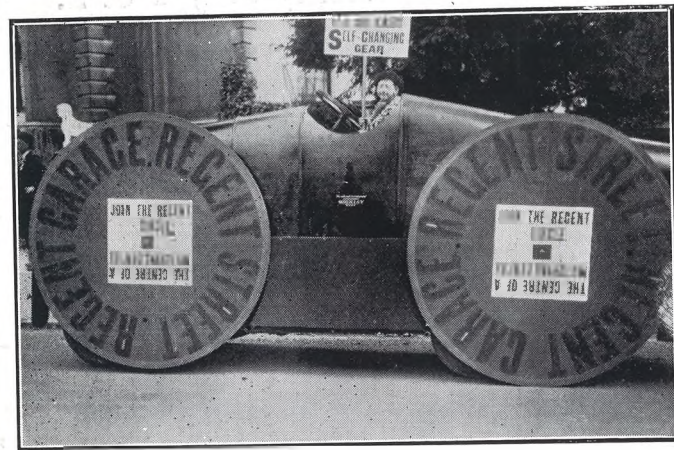

1.—Messrs. Dicks and Sons' Ideal Home tableau was a novel and much-admired feature of the procession. It gained second prize in the Decorated Commercial Motors section.

2.—The easy manipulation of the Armstrong-Siddeley Self-changing Gear was featured in a very novel manner by the Regent Motor Co., of Cheltenham, who are the local distributors for these luxury cars.

3.—The entry by W. J. Oldacre, Ltd., Charlton Kings Bakery, representing a bakehouse, complete with oven, gained first prize in the decorated horse vehicles section.

4.—Workman's load of celebrated "Gold Flake" Flour from Draycott Flour Mills, Coaley Junction, Gloucester, drew many exclamations of "I always use it." "Golden Flake" has gained three championship trophies, as well as many medals for absolute purity.

5.—The Cheltenham Original Brewery submitted two very smart entries, one of which was awarded second prize in the Commercial Vehicles section.

6.—The other C.O.B. entry gained the special prize for the best kept engine. This lorry has been driven 27,000 miles by Driver D. Davies (centre of group).



COTSWOLD VILLAGE GREEN OPENED

On Saturday Major-general Sir Fabian Ware, president of the Gloucestershire branch of the Society for the Preservation of Rural England, formally opened the village green at Withington, before a capital crowd of inhabitants.

1.—Members of Village Green Committee, and others, from left: Rev. D. Austin Fisher, Col. Messer, Major Abell, Capt. G. H. A. Buxton, Sir Fabian Ware, Mr. W. S. Morrison, M.P., Admiral Marten, M.F.H., Mrs. V. Moore Brown.

2.—Miss Cross and Miss Gunther.
3 and 6.—Village residents at the ceremony.
4.—Children who danced and sang round the maypole.

5.—The platform at opening ceremony.
7.—A section of the audience.
8.—A general view of the green during the ceremony.

"Cheltenham Chronicle" Photographs. Copies 1s. and 1s. 9d. each. Postage 2d. extra.



CHELTENHAM TECHNICAL COLLEGE GARDEN FETE AND TENNIS TOURNAMENT ON SATURDAY LAST
 1.—A merry group of competitors in the American Tennis Tournament.
 2.—Two little pupils of Madame Irving dressed as rabbits.
 3.—Miss Saunders, Miss Lloyd, and Miss Carey, who acted as mannequins.
 4.—Miss Masters and Miss Levey tackling midget golf.
 5.—Tempting the boys with posies.
 6.—Grace in dancing by pupils of Madame Irving.
 7.—One of the mannequins.



CARAVAN MISSION TO VILLAGE CHILDREN

The Annual Rally of this Mission was held on Saturday at Uckington, when the Rector of Cheltenham (Rev. L. G. M. Sheldon) presided. About 350 people were present.

- 1.—This group includes members from Golden Valley, Uckington, Barrow, Boddington, Staverton and Hayden.
- 2.—Members from Witcombe and Brockworth.
- 3.—Mr. Ecroyd, Rev. J. H. Andrews and Rev. Collins Williams.
- 4.—Members from Caudle Green, Winstone and Miserden.
- 5.—Members from Gotherington.
- 6.—Mrs. Roberts, Mr. Samuel, Mr. G. U. Roberts, Mr. Nott, Mr. Broom.
- 7.—Members from Cheltenham.
- 8.—Members from Maiseyhampton, Woodmancote (near Cirencester), North Cerney, Shipton Oliffe and Andoversford.

BICK BROS.

Hold a Large Stock of
ATTACHE CASES
 Week-End and Dressing Cases.
 "Revelation" Expanding Cases.

And TRAVEL GOODS of every description.
19 MONTPELLIER WALK, CHELTENHAM. Phone 3880.

Send your Films to **C. & P. JAMES, Ltd.** Chemists (next G.P.O.) CHELTENHAM and get a **FREE POSTCARD**

"PICTURESQUE GLOUCESTERSHIRE"

A beautiful book dealing with a beautiful county. Inspect a copy at "Echo" Office, Cheltenham **Price 21/-**. Also may be obtained at Minohin and Gibbs, Gloucester.

Let **MOUSELLS** move you



Estimates for Removal and Storing Free. Offices: **AMBROSE STREET, CHELTENHAM.** Phone 2212.

LANCE'S HUGE SALE

←
COMMENCES
 ON
MONDAY
 NEXT
JUNE 29th



←
WONDERFUL
BARGAINS
 IN ALL
SECTIONS

GOWNS AND MANTLES AT CLEARANCE PRICES	MILLINERY AT SENSATIONAL PRICES TO CLEAR	JUMPERS, BLOUSES AND FURS —NEWEST STYLES— ALL REDUCED
LADIES' AND CHILDREN'S UNDERWEAR —SPLENDID VALUES— LOWEST PRICES	SHOES, GLOVES AND HOSIERY BARGAINS THAT SHOULD BE SECURED EARLY	WE SHALL OFFER MANY BARGAINS IN LACES, RIBBONS, NECKWEAR, SCARVES OVERALLS, HANDBAGS, ETC.
THE SEASON'S MOST FASHIONABLE SILK FABRICS AT BARGAIN PRICES	PIECE WOOLIENS, TWEEDS, &c. AT RIDICULOUSLY LOW PRICES	PIECE COTTONS— MORE TEMPTING BARGAINS HAVE NEVER BEEN OFFERED
A SWEEPING CLEARANCE OF LINENS	GENTS.' DEPARTMENT NOTABLE SAVINGS HERE!	BIG SUMS SAVED ON FURNITURE & FURNISHINGS

JOHN LANCE & CO. LIMITED

CHELTENHAM



5TH GLOUCESTER'S WIN COUNTY CUP AT SNEEDHAM'S GREEN, SUNDAY
 Standing: Sgt. F. R. Smart, Sgt. Meddows, C.S.M. Goode, Cpl. Sallis, Cpl. A. E. Smith, Sgt. Bristand, L-Cpl. Collins,
 Seated: C.S.M. V. G. Smith, D.C.M., R.S.M., R. E. Wilson, Capt. A. Seldon, M.C. (Adjutant), Lieut.-Colonel Macfie, D.S.O.,
 Capt. W. Bray, M.C., Corpl. T. Meadows, Corpl. A. Fisher.



LAMB FROM NEW ZEALAND
 A striking Display of Prime New Zealand Show Lamb was made by Messrs. P. M. Nash and Sons, of The Strand, High Street, Chel-
 tenham, last week. This attracted much appreciative comment. The show was arranged to draw the attention of the public to
 the high quality Lamb which is sold every day in increasing quantities.

VANDERPLANK

FROM HARRODS

SUMMER SALE

IS TO-DAY AND DURING JULY



WE realize that Sales are often used as an opportunity for disposing of "Job Lots" and we wish to make clear the distinction between these and genuine sales such as ours, where all Fashion wear is of the same good quality and workmanship, the only difference being that the prices are lowered at the end of the season to effect an absolute clearance. This policy has created for us an enviable reputation for genuine bargain giving.

6 TYPICAL EXAMPLES

	Usual price	Sale price
Tailored Suits	3½ gns.	1½ gns.
Coats (all materials)	3 „	29/6
Frocks („ „)	4½ „	3 gns.
Cardigan Suits <small>(wool & tweed)</small>	5 „	3 „
Musquash Fur		
Coats	25 „	15 „
Model Millinery	45/9	21/9

ALL FASHIONS AND FURS AT REALLY BARGAIN PRICES AT—
381 HIGH STREET, CHELTENHAM SPA