

THE CHELTENHAM CHRONICLE AND GLO'SHIRE GRAPHIC

GRATIS SUPPLEMENT

With Which is Incorporated the "Cheltenham Looker-On."
SATURDAY, APRIL 4, 1931

No. 1,579.

OPERA HOUSE CHELTENHAM

TO-DAY: AL JOLSON in "MAMMY," also "SINNERS' HOLIDAY."

NEXT WEEK: Colossal All-Talking Programme. JOAN CRAWFORD in "OUR BLUSHING BRIDES," an Appealing and Entrancing Story; also RICHARD DIX in "SHOOTING STRAIGHT," a Thrilling Drama of the Underworld, and British Movietone News.

PALACE

PICTURE THEATRE

HIGH STREET, CHELTENHAM

Week Commencing April 6.
Monday, Tuesday, Wednesday.—

Charles Bickford,
Raquel Torres in

THE SEA BAT

also

Patsy Ruth Miller and
Malcolm McGregor in

WHISPERING WINDS

Thursday, Friday, Saturday.—

William Haines, Leila Hyams,
Polly Moran in

WAY OUT WEST

THE DAFFODIL

Phone CHELTENHAM 3360.

FOR ONE WEEK

Huge Holiday Joy Show!
Madeleine Carroll
and Syd Howard

FRENCH LEAVE

ALSO

Laurel and Hardy in

THAT'S MY WIFE

Mickey Mouse in a New One.

Bring the Youngsters to
Cheltenham's Super Holiday
Haunt

MARTIN & Co.,

LTD.,

The County Jewellers,

WEDDING
PRESENTS.

PROMENADE,

CHELTENHAM SPA.

Tel. 2821. Established 1806.



MR. FREDERICK C. PALMER,

of Shurdington Court, Cheltenham, who died on Sunday, the result of a motor accident on the previous Wednesday. He was the only son of Sir Alfred M. Palmer, Bt., of Walworth Castle, Durham, and was 46 years of age. He leaves a widow, one son (17), and two daughters
Photo by Tom Hayter, High-street, Cheltenham.

A. WHITCOMBE & Co. Ltd.,

Experts in the

Restoration of Paintings, Drawings & Engravings.

PRINT SELLERS & FRAME MAKERS.

16 Promenade & 24 Clarence Street, Cheltenham

ESTABLISHED 1846.

TELEPHONE 2422.

Winter Garden

KINEMA

PROMENADE, CHELTENHAM.

Week commencing April 6.
Monday, Tuesday, Wednesday.—

Betty Compson, Chester Morris,

in

THE CASE OF SERGEANT

GRISCHA

Thursday, Friday, Saturday.—

Eddie Quillan and Sally Starr in

NIGHT WORK

supported by George Clark in

HIS FIRST CAR

ALL THE WEEK

Laurel and Hardy in

"AERIAL ANTICS."

CHELTENHAM'S

"PLAYHOUSE"

CHELTENHAM

"Coliseum."

Phone 3715.

6.40 p.m. and 8.40 p.m.

Mat. Sat., 2.30 p.m.

The

SHOW SCINTILLATING

with

Rupert Ingalese

and

Company of Star Artistes.

MAISON

ANNETTE,

Specialise in Exclusive

**CORSETS &
LINGERIE.**

Kensington House,

PROMENADE,

CHELTENHAM.

Phone 2122.

DALE, FORTY and Co. Ltd. For the Best **PIANOS**



GLOUCESTERSHIRE CHURCHES CLERGY AND CHOIRS.—NO. 18: ST. JAMES'S CHURCH, CHELTENHAM

Back row: Choristers G. Jones, J. Taylor, D. Wellington, R. Matty, K. Mitchell, R. Fletcher, K. Wright.
 Second row: Mr. Bunce (verger), Mr. Jeffcoat (churchwarden), Mr. O. Lewis, Mr. R. Jones, Mr. E. Holland, Mr. A. Wynne, Mr. A. Payne, Mr. R. Nelson, Mr. C. W. Boothroyd, Mr. H. Holloway (clerk).
 Seated: Choristers Wynne, W. Lewis, Mr. Ward Whittard (churchwarden), Mr. J. L. Beard (organist), Rev. G. W. Boothroyd, M.A. (vicar), Mr. Wellington, Choristers R. Fenn, R. Tombs, R. Creech.
 In front: M. Caudle, J. Balster.

"Cheltenham Chronicle" Photograph. Copies 1s. 9d. and 2s. 6d. each.



ST. JAMES'S CHURCH, CHELTENHAM

An article on this church appears on page 5 of the main sheet of the "Chronicle."

"Cheltenham Chronicle" Photograph. Copies 1s. 9d. each.

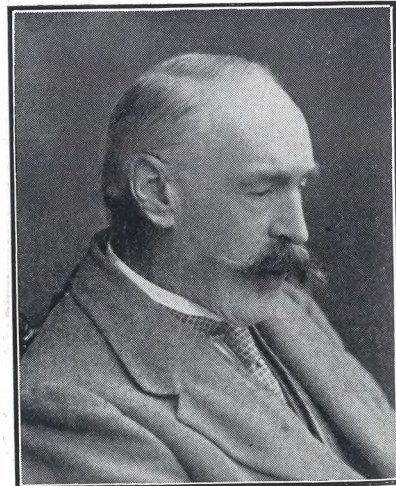

MR. HERBERT E. NORRIS,

jeweller, of Market-place, Cirencester, who died on his birthday, March 27, aged 72 years. He was a keen student of archaeology and natural history, and was a member of the Bristol and Gloucestershire Archaeological Society, and president of the Cirencester and District Cage Bird Society. He was a very good chess player, and was a member of Cirencester Chess Club. He contributed articles on bird life to the local press.



CHELTENHAM GRAMMAR SCHOOL SPORTS

The annual athletic inter-house sports contests were held on the school playing fields on Saturday last. The weather was dull and cold, but a good crowd attended.

1.—Taylor, on left, winning 100 yards (under 14).
 2.—Competitors for the 100 yds. old boys' race.
 3.—Edwards winning 220 yards open. He also won the 100 yards open and the obstacle race.
 4.—The start of 440 yards open race.
 5.—Jayne House team, winners of the senior relay race.
 6.—Spectators round the pavilion at the presentation of prizes by Mrs. W. G. Gurney.

"Cheltenham Chronicle" Photographs. Copies 1s. and 1s. 9d. each. Postage 2d. extra.



CHELTEMHAM COLLEGE SPORTS

The College sports were favoured this year by glorious warm sunshine and dry going, and were most enjoyable. Although splendid performances were put up, no records were broken.

- | | | |
|--|---|--|
| 1.—Passing the baton in half-mile relay race, won by Boyne House. | 4.—Miller winning high jump at 5ft. 3ins. | 7.—Finish of open 100 yards, won by Haines (extreme right); Cook was second. |
| 2.—Taking first hurdle in open hurdle, won by McQuaide (in dark jersey). | 5.—Some of the competitors in O.C. race. | 8.—Powell (on right), winning hurdles (under 17). |
| 3.—Finish of 100 yards (under 15), won by Hoole. | 6.—The first jump in open steeplechase. | |

“Cheltenham Chronicle” Photographs. Copies 1s. and 1s. 9d. each. Postage 2d. extra.

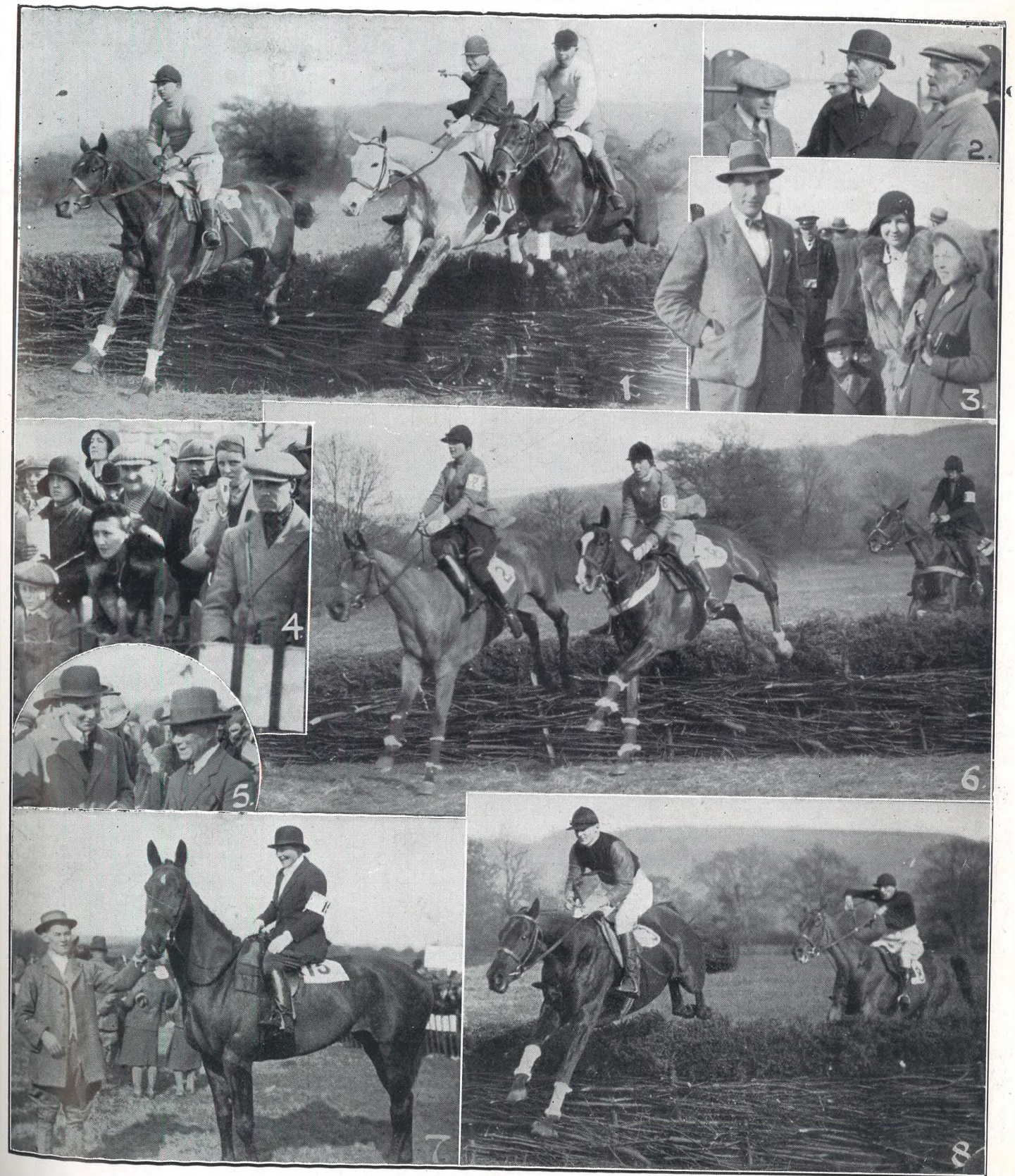

COTSWOLD HUNT POINT-TO-POINT RACES

In glorious weather and before a record crowd, the Cotswold Hunt held their annual races at Hunt Court, Brockworth, on Tuesday. This is a new site for the meeting, and is within easy distance of Gloucester and Cheltenham.

- | | | |
|---|--|---|
| 1.—Mr. Hughes' "Topsy V." Miss Handy's "Extermination," and Messrs. C. E. Pullen and Son's "Miss Morin III." at the water jump in the Cotswold Farmers' Race. | 4.—A section of the crowd round the saddling enclosure. | 7.—Miss Wykeham Musgrave on "Nancy Lee." |
| 2.—Major Spence Colby, M.F.H. (centre) and Mr. Coxwell-Rogers (right). | 5.—Capt. Colville, M.F.H., and Charlie Beacham. | 8.—Mr. G. S. Wood on "Ebon Knight" (second) and Mr. G. M. White on "Woven Gold" (winner), in Adjacent Hunt Farmers' Race. |
| 3.—Councillor "Jim" Allen, with Mrs. Allen and their two daughters. | 6.—Mrs. A. W. Chambers on "Honour Bright," Miss R. Schweder on "Fisher Girl," and Miss E. Umfreville on "King High" (winner) in "Cheltenham Chronicle" Photographs. Open Nomination Race (Ladies). | |

“Cheltenham Chronicle” Photographs. Copies 1s., 1s. 9d. and 2s. 6d. each.

THE SPRING OFFENSIVE



THE SPRING-CLEANING ARMY PASSES BY THE GAS-FUELLED HOUSE

Why make the Spring offensive? Gas offers the housewife freedom from much of the drudgery associated with the most delightful season of the year and enables her to banish dust and soot from the house all the year round.

The Free advisory service given by
CHELTENHAM GAS CO.
NORTH STREET AND 99 PROMENADE

BICK BROS.

Are actual makers of SUIT AND ATTACHE CASES
Wardrobe Trunks
UNIFORM CASES
MOTOR TRUNKS

And TRAVEL GOODS of every description.
19 MONTPELLIER WALK,
CHELTENHAM. : Phone 3880.

Let MOUSELLS move you



Estimates for Removal and Storing Free.
Offices:
AMBROSE STREET, CHELTENHAM.
Phone 2212.

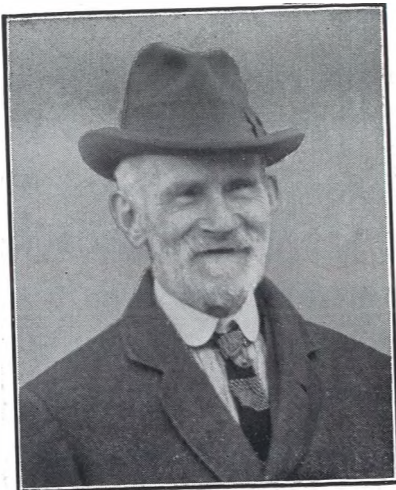

MR. THOS. MORRIS,
of 10 Christ Church-terrace, Cheltenham, who died on Monday, aged 87 years. He was in business at 268 High-street for over 40 years.

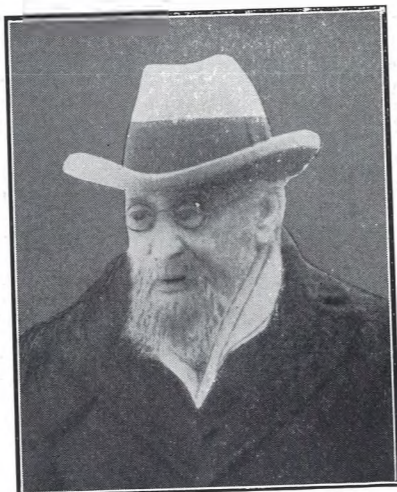

MR. F. J. CULLIS,
of Kempford House, Brunswick-road, Gloucester, who died on Sunday, aged 88 years. He was a man of great intellectual ability, and three of his children are professors.



MISS E. WOOD,
Headmistress of Dunalley-street Junior Schools, Cheltenham, for nearly 30 years; who received the Diploma of Honour at Hatherley and Reddings Sunday School on Sunday, for long and faithful service.



GRAMMAR SCHOOL GIRLS OFF TO FRANCE

Last week-end ten lucky girl pupils of Pates' Grammar School for Girls sailed for France for a month's holiday and for the improvement of their knowledge of French. They were accompanied by two mistresses (one at each end of the line) and will reside with French families. Reciprocal visits will be paid by French girls to Cheltenham families later.

"Cheltenham Chronicle" Photograph. Copies 1s., 1s. 9d., and 2s. 6d. each.



GLOUCESTERSHIRE DAIRY CO. IMPROVEMENT

The Gloucestershire Dairy Co., Promenade, have lately extended their cheese and cooked meat department, and have installed a new Refrigerated Counter for their cooked meat and sundries—shown above. Gruyere Parmesan, Belle Paese, Camembert, Gorgonzola, Stilton, Wensledale, Cheddar, Cheshire, and all kinds of Continental Cheese in stock.

"Cheltenham Chronicle" Photograph.



CIRENCESTER GRAMMAR SCHOOL SPORTS

Held on the school playing field on Saturday in dull and cold weather before a capital crowd of parents and friends.
 1.—The old boys before the race. They 2.—S. Maundrell winning high jump 3.—Junior competitors.
 show a leg like a beauty chorus. (under 14).
 "Cheltenham Chronicle" Photographs. Copies 1s. and 1s. 9d. each. Postage 2d. extra.

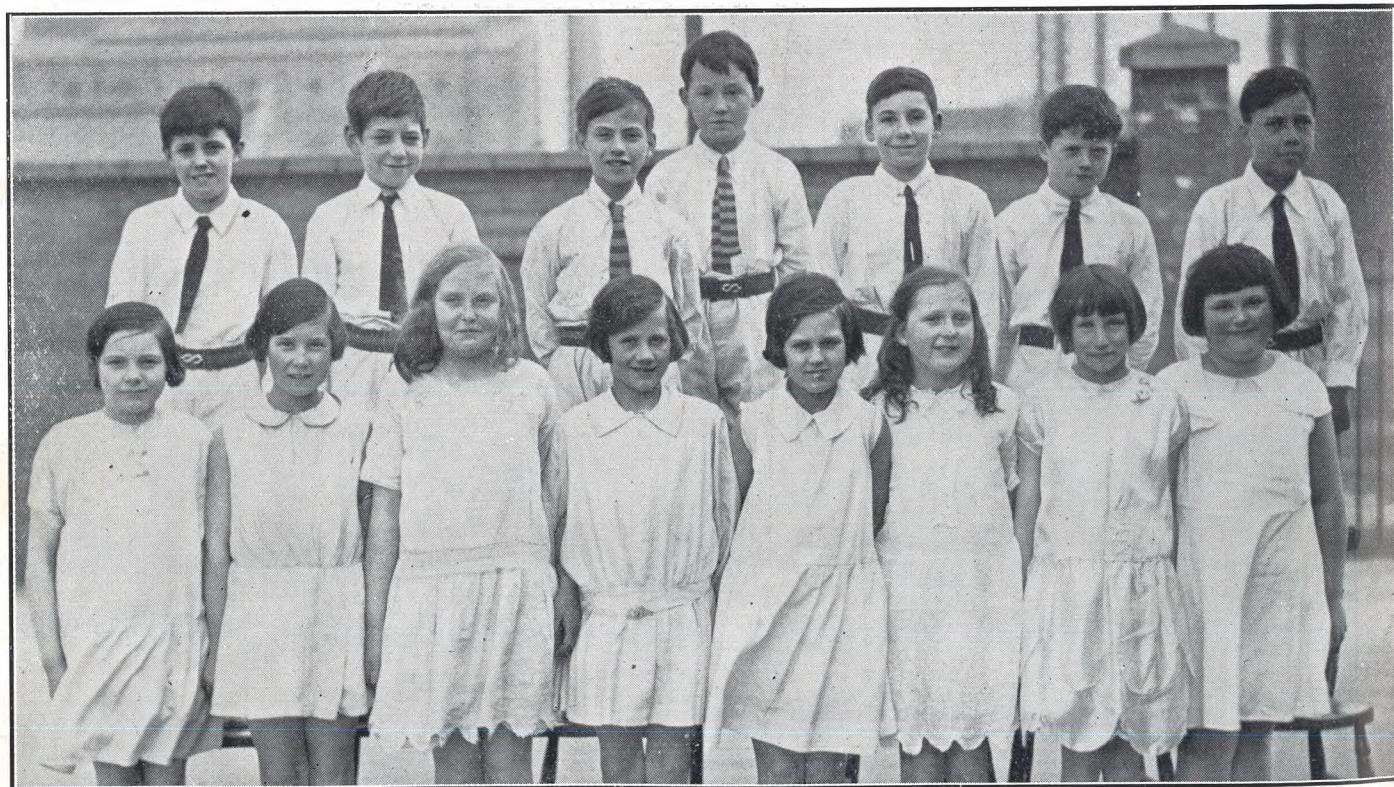

GLOUCESTER ROAD JUNIOR MIXED SCHOOL DANCING TEAM AND RESERVES

Winners of Gloucestershire Folk Dancing Competition at Shire Hall, Gloucester, on Saturday, for country dances (8 to 12 years). Fifteen teams competed.

 Printed and Published as a gratis Supplement by the Cheltenham Newspaper Co., Ltd.

THE CHELTENHAM CHRONICLE AND GLO'SHIRE GRAPHIC

GRATIS SUPPLEMENT

With Which is Incorporated the "Cheltenham Looker-On."
 SATURDAY, APRIL 11, 1931

No. 1,580.

OPERA HOUSE, CHELTENHAM

TO-DAY: JOAN CRAWFORD in "OUR BLUSHING BRIDES," also RICHARD DIX in "SHOOTING STRAIGHT."

NEXT WEEK: TOM WALLS in "ON APPROVAL," a British Talkie Triumph. Also SALLY O'NEIL and MOLLY O'DAY in "SISTERS," an All-Talking Comedy Drama, and Paramount Sound News.

PALACE

HIGH STREET, CHELTENHAM

ALL WEEK, commencing Monday, April 13.

All Star

Stupendous Super Production, **PARAMOUNT ON PARADE**

with

35

featured players, including,

Clive Brook, Maurice Chevalier, Ruth Chatterton, Evelyn Brent, Kay Francis, Richard Arlen.

FULL SUPPORTING PROGRAMME

THE DAFFODIL

Phone CHELTENHAM 3360.

FOR ONE WEEK

Commencing Monday, April 13. TWO-FEATURE ALL-TALKING PROGRAMME

Lowell Sherman and Alice Joyce in an unique play.

HE KNEW WOMEN

Evelyn Brent in **FRAMED**

and the Disney Special, **"NIGHT."**

NOTE.—This theatre is entirely booked for Friday afternoon. First public admission, 4.30 that day.

MARTIN & Co., LTD.,
 The County Jewellers,

WEDDING PRESENTS.

PROMENADE, CHELTENHAM SPA.
 Tel. 2821. Established 1806



SOCIETY WEDDING AT ASHCURCH

Mr. Garnet Edward Braithwaite, O.C., of the Royal Welch Fusiliers, and Miss Margaret Eleanor Fair, of Ashchurch, who were married at Ashchurch church on Wednesday. A number of N.C.O.'s from the bridegroom's regiment formed a guard of honour, and the regimental band played in the church and at the reception.

A. WHITCOMBE & Co. Ltd.,

Experts in the Restoration of Paintings, Drawings & Engravings. **PRINT SELLERS & FRAME MAKERS.**

16 Promenade & 24 Clarence Street, Cheltenham
 ESTABLISHED 1846. TELEPHONE 2422.

Winter Garden KINEMA

PROMENADE, CHELTENHAM
 Week commencing Monday, April 13.

Ivor Novello and Benita Hume

SYMPHONY IN TWO FLATS

Adapted from the successful stage version, which ran in London for nine months. Return visit, by special request, of the **Grand National** film, which will be screened at each performance. Don't miss

"The Crazy Kat Cartoon."

The Theatre Built for Sound."

"COLISEUM"

Perfect Talking Pictures
 2.15 p.m. to 10.30 p.m.

HIT THE DECK

The Merry Musical Comedy of London Hippodrome Fame; also

THE RUNAWAY BRIDE

with Marv Astor and Lloyd Hughes. Comedy and Topical News.

8d., 1s., 1/3, 1/6 (Including Tax)

FOICE'S,

Promenade, Cheltenham

The House for Distinctive HAIRDRESSING AND ARTISTRY IN HAIRWORK
 Telephone 3490.

Telephone 2580.

W. Scott Cooper,

Diamond Merchant, Jeweller, Goldsmith and Silversmith.
 The Promenade, Cheltenham
 LICENSED VALUER

DALE FORTY and Co. Ltd. For the Best PIANOS

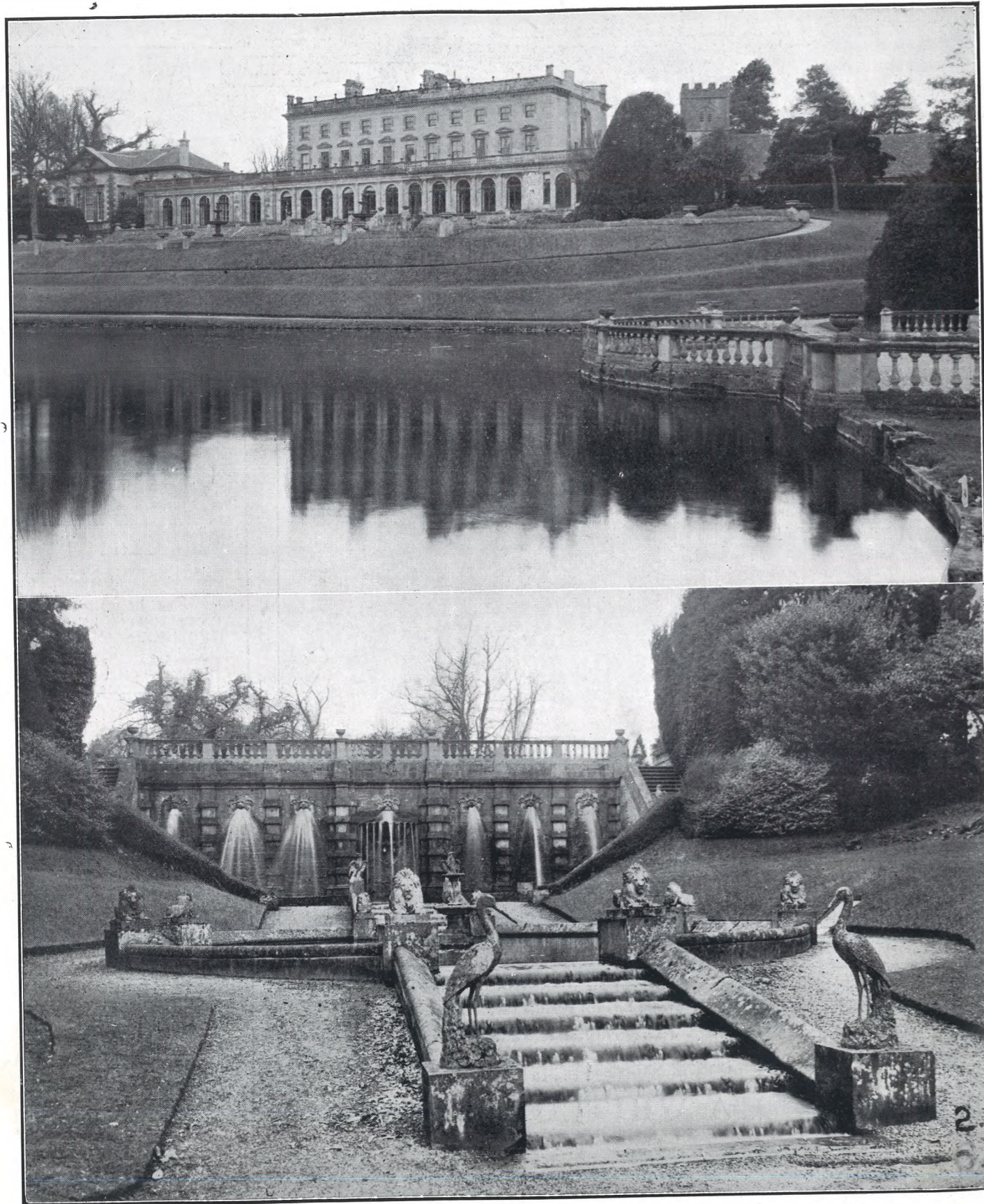

PICTURESQUE GLOUCESTERSHIRE.—COWLEY

Cowley is a Cotswold village, situate about 5½ miles from Cheltenham on the Cheltenham and Cirencester-road. The glory of the parish is the magnificent manor. The mansion, which is built of stone, alongside the ancient church, is delightfully situated on the slope of a hill, and the pleasure grounds are beautifully laid out. A trout stream runs through the park and grounds, which also contains a series of lovely lakes. It is now unoccupied, but is the property of Mr. Sidney Allen.

A Mr. Henry Bret was lessee of the manor about 1700, and it is stated by Rudder (1779) that he was so passionately fond of ringing that he dissipated a fortune travelling about the country with a company of ringers at vast expense.

1.—The mansion and church.

2.—The ornamental fountains.



FUNERAL OF THE LATE MR. F. C. PALMER

The funeral of the late Mr. Fredk. C. Palmer, whose death occurred last week as the result of a motor-car smash, took place in the pretty little churchyard at Shurdington; a considerable number of his friends attending.

1.—The funeral procession entering the church. Mrs. F. C. Palmer and her only son immediately behind the coffin, then Miss Palmer and Lord Russell (cousin of deceased) with hat in hand, close behind.

2.—Mr. F. Jones (Gloucester) and Mr. Lionel Lane.

3.—Mr. Donald Higgs and Mr. Leo Talbot.

4.—Mrs. Barton Smith, Capt. Wynter, and a friend.

5.—Mr. A. E. Davis and Mr. Cyril Boulter.

6.—Two personal friends of Mr. Palmer.

7.—Mr. and Mrs. Bower and Mr. Harold Merry.

8.—Mr. E. M. Webster (Swindon village) on left, and Mr. Charles Bruce on extreme right.

"Cheltenham Chronicle" Photographs. Copies can be obtained.



LEDBURY HUNT POINT-TO-POINT RACES AT BUSHLEY

The Ledbury Hunt held a capital meeting on Saturday at Bushley Park, near Tewkesbury, a new venue. The course was a most picturesque one, the spectators being on a hill overlooking Tewkesbury and the Severn, and a good number of jumps were in view. The weather was delightful, and a very large company enjoyed the racing.

- 1. The view overlooking the starting point, which was near the windmill on left. The horses raced close to the Severn.
- 2.—Taking a fence in Open Nomination Race for Lady Bullough's Challenge Cup, won by Mr. G. H. Edwards' Virginia (on extreme right). Next him and leading is Mr. E. Holland Martin on Rodney Stone, second; No. 14, in centre, is Mr. R. L. Harries, on Mermaid X.
- 3.—Mr. Guilding (on horse) gives his friends a tip for the next race.
- 4.—Four local farmers having a good time.
- 5.—Miss Wood's party having an al fresco lunch near the car park.

"Cheltenham Chronicle" Photographs. C copies 1s., 1s. 9d. and 2s. 6d. each.



MILITARY WEDDING AT ASHCURCH

County and Military Society were well represented at the wedding, at Ashchurch church, on Wednesday, of Mr. Garnet Edward Braithwaite, of the Royal Welch Fusiliers, to Miss Margaret Eleanor Fair. The bridegroom is son of Brig.-General W. G. Braithwaite, C.B., C.M.G., D.S.O., of St. Elmo, Camberley, and the bride is the daughter of the late Major A. E. B. Fair, R.F.A., and of Mrs. Fair, of Northway House, Ashchurch.

- 1.—The bride and bridegroom coming out of church under an arch of bayonets of the guard of honour.
- 2.—Mrs. Fair (on left) welcoming her guests.
- 3 and 4.—Guests at the reception.
- 5.—Guests strolling on the terrace at reception.
- 6.—Mrs. Fair, the bride's mother.
- 7.—The bridesmaids and pages, waiting at church door. They were Miss Angela Lyle and Miss Margaret Nott-Bower. The pages were Tony Fenwick and Roger Nott-Bower.
- 8.—Lt-General Sir Charles Dobell and Lord Hill (officers of the regiment) chatting with the sergeants of the 2nd Royal Welch Fusiliers, who formed the guard of honour.
- 9.—One of the little bridesmaids preferred to pick her flowers.



GLOUCESTERSHIRE CHURCHES, CLERGY AND CHOIRS, NO. 19.—DOWDESWELL CHURCH

Back row: C. Smith, J. Broad, W. Perry, S. Marshall, W. Humphris, Chandler, E. Brown, H. Smith.
 Second row: E. Peart, M. Belcher, J. Smith, E. Chandler, C. Crisp, O. Chandler, E. Brown, H. Smith.
 Third row: Mrs. Perry, Mr. A. W. Waring (organist), Mr. F. Humphris (churchwarden), Rev. J. T. Avent (rector), Mr. F. E. Reiss (churchwarden), Grace Bloxom, Miss M. Humphris.
 Front row: D. Perry, N. Brown, S. Perry, A. Adams, C. Smith, W. Perry.

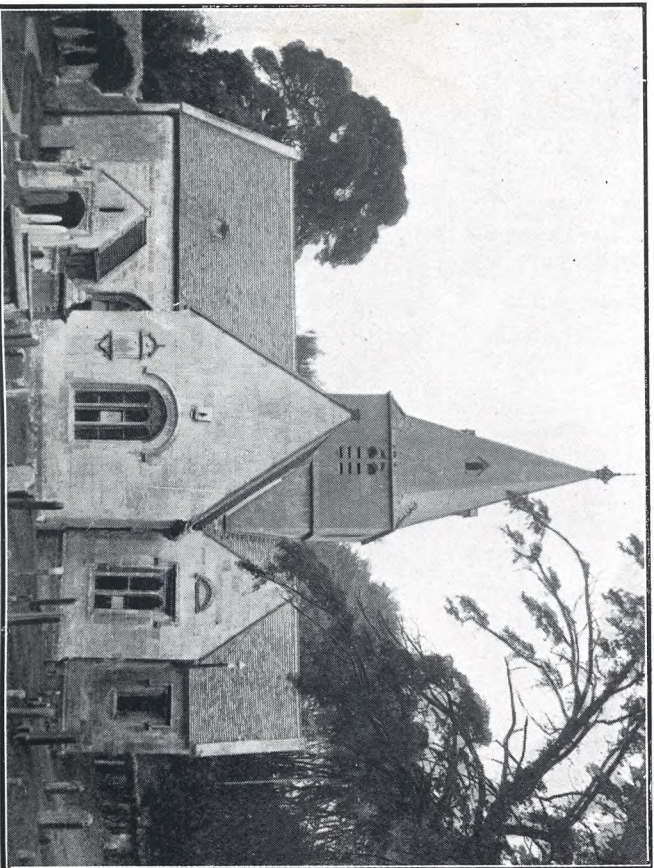

DOWDESWELL CHURCH

An article on this church will be found on page 5 of main sheet of the "Chronicle."

 Let **MOUSELLS** move you

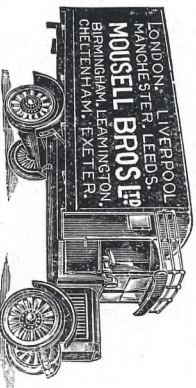

Estimates for Removal and Storing Free.
 Offices:
AMBROSE STREET, CHELTENHAM.
 Phone 2212.

HAVE A
HOPKINSON
 PIANO
 IN YOUR HOME
 Everyone can afford it

POPULAR PRICES
 EASY PAYMENTS
 Crichton's
 394 The Strand,
 Cheltenham.

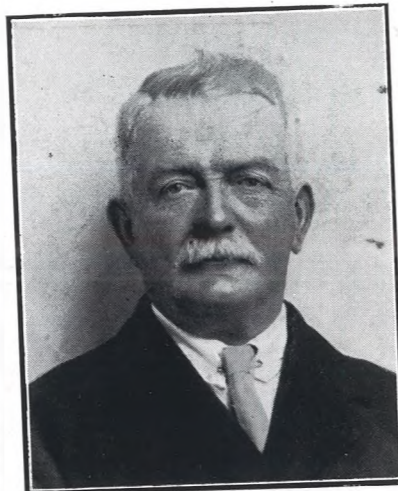
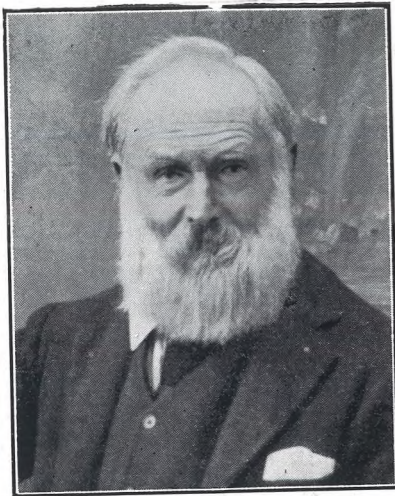

MR. EDWARD JOHN CLIFFORD,
of Stow-on-the-Wold, who died on Sunday, aged 81 years. He was a stonemason, and was no mean scholar, the greater part of his time during the last five years being spent in dissecting the Bible. He carved a miniature monument of Enoch's golden pillar, and inscribed on it the names of Stow soldiers who fell in the Great War.

MR. A. G. PRIOR, B.A.,
of Leeds, who was elected as a Yorkshire representative on the Executive of the National Union of Teachers, at the Easter conference at Yarmouth. He is the only son of Mr. and Mrs. A. Prior, of Gambetta, Hall-road, Leckhampton, and was educated at Leckhampton School and Cheltenham Grammar School; afterwards graduating with honours at Bristol University in 1923.

MR. CHARLES PAGET,
who on Saturday last was presented with an upholstered chair and a cheque in recognition of his services as secretary of Birdlip View Court of the A.O.F.

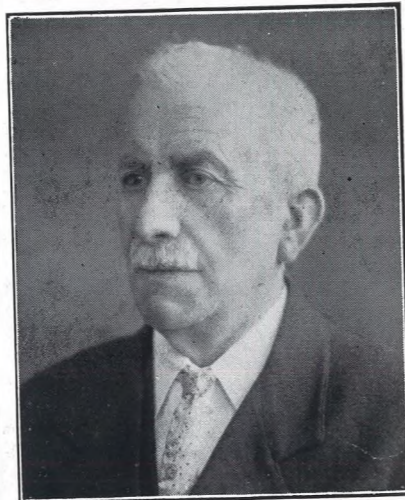

MR. THOS. WM. SELICK,
of 3 Brecon-terrace, Cheltenham, who died in Cheltenham, aged 77 years. He was for over 50 years in the waterworks department of the Cheltenham Corporation.



MR. EDWARD HOLTHAM,
of Nash Cottages, Sevenhampton, who died March 26, aged 73. He was for 36 years on the farm of the late Mr. B. T. Hyatt.



As a result of the continued growth of the Company's operations, the Directors have pleasure in announcing that as from the reading of the meters for the March quarter the

PRICE OF GAS

will be reduced by
1.175d. per 1,000 cubic feet,
or nearly

3%

This reduction applies in the existing statutory area only

CHELTENHAM GAS COY
NORTH ST & 40 PROMENADE

THE CHELTENHAM CHRONICLE AND GLOUCESTERSHIRE GRAPHIC

GRATIS SUPPLEMENT

With Which is Incorporated the "Cheltenham Looker-On."
SATURDAY, APRIL 18, 1931 No. 1,581

OPERA HOUSE, CHELTENHAM

TO-DAY: TOM WALLIS in "ON APPROVAL," also SALLY O'NEIL and MOLLY O'DAY in "SISTERS."

NEXT WEEK: HERBERT MARSHALL and NORAH BARING in "MURDER," a British Mystery Talkie; SUE CAROL in "SHE'S MY WEAKNESS," a Fast Moving Comedy of Youth, and Paramount Sound News.

PALACE

HIGH STREET, CHELTENHAM

Two Feature Super Programme.

An All Technicolour Musical Production:

"THE LADY OF THE ROSE"

with Vivienne Segal, Allan Prior, Louise Fezenda, Myrna Loy.

Also Alice White in "CONFLICT"

THE DAFFODIL

Phone CHELTENHAM 3360.

FOR ONE WEEK.

Commencing Monday, April 20.

Wheeler and Woolsey

in the Mirth Panic

"THE CUCKOOS"

The Greatest Burst of Laughter that ever convulsed an audience.

Songs! Dancing! and Mirth!

Also:

"Why Flit"

and a beautiful Fantasy:

"THE TOY PARADE"

MARTIN & Co., LTD.,

The County Jewellers,

WEDDING PRESENTS.

PROMENADE, CHELTENHAM SPA.

Tel. 2821. Established 1806.

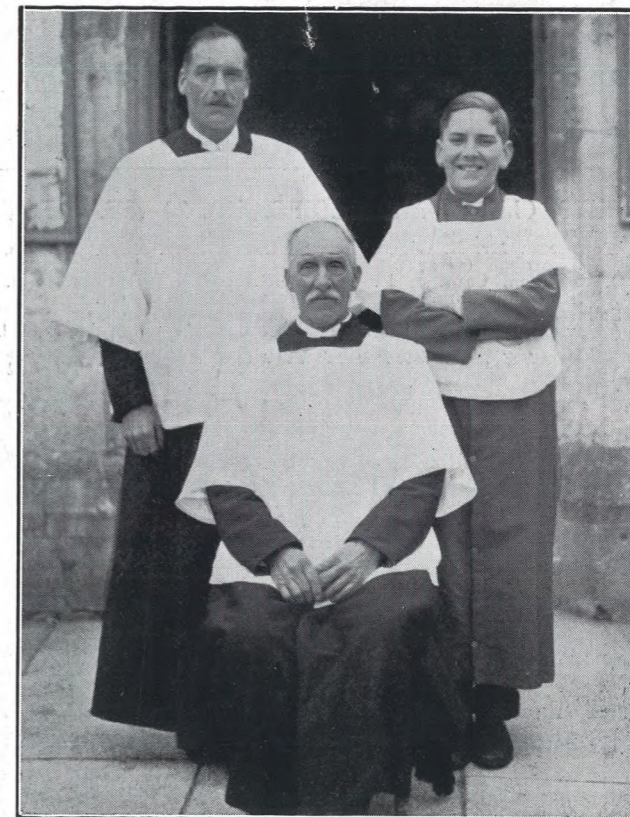

THREE GENERATIONS OF SERVERS

At Leckhampton Church, Mr. A. S. Jenkins (seated), his son, Mr. S. H. Jenkins, and his grandson, Mr. S. H. Jenkins, jun., are all servers at the church.

A. WHITCOMBE & Co. Ltd.,

Experts in the Restoration of Paintings, Drawings & Engravings.

PRINT SELLERS & FRAME MAKERS.

16 Promenade & 24 Clarence Street, Cheltenham

ESTABLISHED 1846.

TELEPHONE 2422.

Winter Garden KINEMA

PROMENADE, CHELTENHAM

Week commencing Monday,

April 20th:

FOR SIX DAYS.

STUPENDOUS DOUBLE FEATURE PROGRAMME

Len Chaney and Mary Philbin in

"PHANTOM OF THE OPERA"

From the Internationally Famous Story by Gaston Leroux.

Also

Betty Compson and Ian Keith in

"The Boudoir Diplomat"

"COLISEUM"

Perfect Talking Pictures

From 2.15 Daily.

"THE STORM"

featuring the beautiful Lupe Velez and William Boyd.

Also the

"Cohens and Kellys

in Africa"

with George Sidney and Charlie Murray.

MAISON ANNETTE,

Specialise in Exclusive

CORSETS & LINGERIE.

Kensington House, PROMENADE, CHELTENHAM.

Phone 2122.

DALE FORTY and Co. Ltd. For the Best PIANOS



CHELTENHAM HOSPITAL CUP FINAL

Broadway Athletic and Tewkesbury Magpies met on the Alderton club's ground on Saturday last in the final for the Cheltenham Hospital Senior Cup. The beautiful weather attracted a large crowd. Broadway won the game after extra time.

1.—Mr. F. Eager (Hon. Treasurer of League) handing the cup to the Broadway captain after the match.
 2.—Spectators in the "grand" stand.
 3.—A Tewkesbury supporter gets excited.
 4.—The Tewkesbury goalie clears with a kick.
 5.—Linesmen and Referee: Mr. White, Mr. Percy Close (referee), and Mr. L. Lively.
 6.—Tewkesbury team (players only): Back row: W. Simms, D. Maycock, Stanley Bishop, H. J. Cleal, George Bishop, Kaeeling; E. Coombes, W. Fletcher, R. H. Green, P. Dee, W. Hauting, H. Coombes.
 7.—E. Coombes (Tewkesbury) shoots for goal.

"Cheltenham Chronicle" Photographs. Copies 1s. and 1s. 9d. each. Postage 2d. extra.



CHELTENHAM APRIL RACE MEETING

The two days' race meeting at Prestbury Park on Wednesday and Thursday was of more importance this year than usual, as two of the races that were abandoned in March were included in the programme, the National Hunt Steeplechase being the most important.

1.—Taking first fence in United Services Hunters' Challenge Cup.
 2.—Lady Sybil Lygon and Hon. Diana Coventry.
 3.—Miss Elwes (Colesbourne), Miss Thorpe, and Mr. G. Scott Plummer.
 4.—Mr. O. Mence (Forthampton) (left) and Mr. Howard (who owned Eremon and Jenkinstown, both of whom won the Grand National).
 5.—Lady Blanche Douglas's Setting Sun (on right) winning from Royal Arch II., in the United Hunts' Challenge Cup.
 6.—W. Speck on The Philosopher (trained by A. Newey in Cheltenham) winning the Tewkesbury Hurdle Race from Phobos (right) 2nd, and Dead Silence (W. Stott up) 4th.
 7.—Members keeping out of rain in club enclosure.



A "LIFE" CLASS AT CHELTHENHAM ART SCHOOL. Students modelling from the nude in clay.



PRESENTATION TO MR. H. G. NEWTON

In recognition of his courtesy and hospitality to the Committee and members of the Cotswold Hills Golf Club, Mr. "Bert" Newton, the host of the Belle Vue Hotel, Cheltenham, was presented with a gold mounted and inscribed cigar case at an impromptu meeting during the week-end.

Back row: R. Bailey, G. Reynolds, Capt. J. T. Tait.
 Second row: T. Bailey, "Bert" Evans, S. G. Sims, A. R. Adcock, J. Major, "Gil" Sharpe.
 Third row: P. Davis (standing), T. Kenny, L. Barnett, A. McMillan, H. Sharpe, A. Dickens, I. Norman, J. E. Morris.
 In front: H. Higgins, J. P. Pates, H. G. Newton, A. Sankey, F. Pates.



NATIONAL DEPOSIT FRIENDLY SOCIETY: ANNUAL MEETING OF GLOUCESTERSHIRE DELEGATES

The annual meeting of the county delegates of the above society was held at the Y.M.C.A. Hall on Saturday. Sir John Dearman Birchall, M.P., the County President, was in the chair. The photograph is of the delegates assembled on the steps before the meeting. Sir John Birchall (wearing glasses) is standing immediately behind the man holding frame in centre.

"Cheltenham Chronicle" Photograph. Copies 1s. 9d. and 2s. 6d. each.



A REMARKABLE WIRELESS SET.

It is confidently claimed that this 3-Valve Set, the "M.A.C. Transportable Three" is, value for money, unbeatable at the present time. Results obtainable with it are really excellent, and, as will be seen, the Set is delightfully simple to operate. No coil-changing is necessary, and further there is only one tuning dial, which is illuminated when in use.

The whole of the Batteries, Valves, Loud Speaker, etc., are contained in the polished Oak Cabinet (hinged door at back). Plugs are provided for a Gramophone pick-up.

Mr. R. W. Smith, the well-known Electrical and Wireless Engineer and Contractor, is fortunate in having secured an agency for the apparatus, and will be pleased to demonstrate anywhere in Cheltenham or 30 miles radius quite free of charge.

The price of set complete with built-in speaker and all accessories guaranteed for 12 months, is only £6 19s. 6d. (or 13s. 4d. monthly) Separate units can be supplied for mains working instead of batteries for £3 18s. 6d. extra.

If you would like to hear the set, don't hesitate, drop a p.c. to:-

R. W. SMITH,
MALVERN RD., Cheltenham.

(NO CONNECTION WITH ANY OTHER FIRM)

GOUGH & EDWARDS

Announce a "Special Corsetry Consultation Week"

commencing April 20th



The presentation of the new season's J.B. Corsetry is being made in the form of a Service Week that is of vital importance to the woman who has come to realise how necessary a modern foundation is to her figure. At Gough and Edwards next week an Expert Corsetiere supplements the staff in their Corset Department, and is personally at your service to give fittings and advice.

J.B. Model 811.
Back-lacing model, in strong Pink Coutil, with underbelt fastening at side with hooks and eyes. Ideal for the average figure needing extra abdominal support. Sizes 24 to 36 inches, 12/11.



J.B. Model 1021. (Reg. design).
Back-lacing Combinaire, fastening at front with busk, and fitted with spiral steels. Made in Pink Rayon Stripe Broche with Clinglusa cup-shape Brassiere. Waist sizes 24 to 36 inches, 15/11.



GOUGH & EDWARDS
THE STRAND & CAMBRAY,
CHELTENHAM SPA. Phone 3604



MRS. GEORGE JENKINS, wife of the veteran Cheltenham athletic supporter and official handicapper of the A.A.A., who died suddenly aged 71 years. She would have celebrated her golden wedding to day (April 18) had she lived.

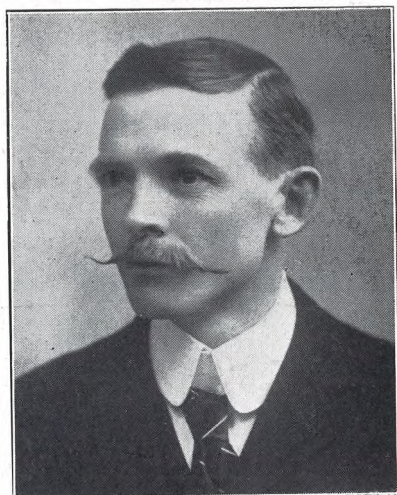

MR. WILLIAM BROWN, newsagent, of 228 High-street, Cheltenham, who died on Wednesday, aged 61. He was an old "Chronicle" employee, and printed the "Graphic" from 1900 until he retired in 1929.

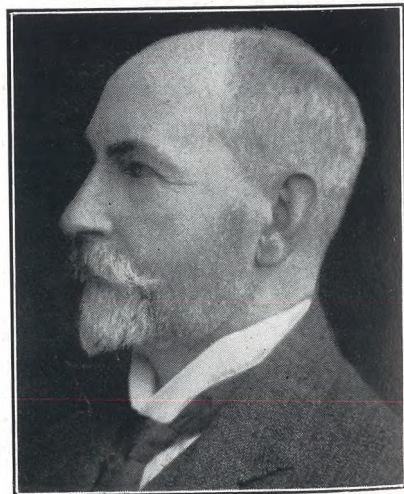

MR. WM. HENRY MELLERSH, of The Gryphons, Cheltenham, who died on Tuesday, aged 87 years. He was partner for many years in the firm of Brydges, Mellersh and Mellersh, solicitors, retiring in 1926.

THE CHELTENHAM CHRONICLE AND GLO'SHIRE GRAPHIC

GRATIS SUPPLEMENT

With Which is Incorporated the "Cheltenham Looker-On."

No. 1,582

OPERA HOUSE, CHELTENHAM

TO-DAY: HERBERT MARSHALL in "MURDER." Also SUE CAROL in "SHE'S MY WEAKNESS."

NEXT WEEK: Magnetic! Charming! Delightful! MAURICE CHEVALIER in "THE BIG POND." Fresh! French! Frisky! Also Paramount Sound News, and BETTY COMPSON in "INSIDE THE LINES," a Sensational Spy Drama.

PALACE

HIGH STREET, CHELTENHAM

Monday, Tuesday, Wednesday—
Gary Cooper in

"THE TEXAN"

also

William Powell in
"THE BENSON MURDER CASE"

Thursday, Friday, Saturday.—
Bessie Love and Cliff Edwards in
"GOOD NEWS"

With full supporting programme.

THE DAFFODIL

Phone CHELTENHAM 3360.
FOR ONE WEEK.

Commencing Monday, April 27,
Ian Hay and Stephen King-Hall's
Great West-End Comedy Success,
"THE MIDDLE WATCH"

Starring

OWEN NARES

and Jacqueline Logan;

also Wee Georgie Wood in
"THE BLACK HAND GANG."

A BRITISH Programme
the Daffodil is proud to present.

MARTIN & Co., LTD.,

The County Jewellers,

WEDDING PRESENTS.

PROMENADE,
CHELTENHAM SPA.
Tel. 2821. Established 1876.



GLOUCESTERSHIRE COUNTY COUNCIL

Lt.-Col. Russell James Kerr, D.L., C.A., the ex-chairman, of The Haie, Newnham, entering the Shire Hall with Mr. C. W. Luker, of Lydney, who represents West Dean.

A. WHITCOMBE & Co. Ltd.,

Experts in the
Restoration of Paintings, Drawings & Engravings.
PRINT SELLERS & FRAME MAKERS.

16 Promenade & 24 Clarence Street, Cheltenham
ESTABLISHED 1846. TELEPHONE 2422.

Winter Garden KINEMA.

PROMENADE, CHELTENHAM.

From April 27 for six days.

Outstanding Presentation

"WITH BYRD AT THE SOUTH POLE"

An Epic Polar Flight Narrative;

also

LAUREL and HARDY

in

"BRATS"

"COLISEUM"

6.40 p.m. and 8.40 p.m.

Mat. Sat. 2.30 p.m.

The Cheltenham Operatic and Dramatic Society.

Monday, Tuesday, Wednesday & Saturday Matinee—

THE

"SPORT OF KINGS"

Thursday, Friday & Saturday—

"ALIBI"

FOICE'S,

Promenade, Cheltenham

The House for Distinctive

HAIRDRESSING AND

ARTISTRY IN HAIRWORK

Telephone 3490.

Telephone 2580.

W. Scott Cooper,

Diamond Merchant, Jeweller,

Goldsmith and Silversmith.

The Promenade, Cheltenham

LICENSED VALUER

DALE FORTY and Co. Ltd. For the Best PIANOS



MANY MOURNERS AT STROUD FUNERAL

The funeral service of Mrs. Smith, of Sallymount, Rodborough, wife of Mr. F. M. Smith, managing director of Wicliffe Motor Company, took place on Saturday at Stroud Parish Church, the interment afterwards being at the new cemetery. The church was full of mourners.

- 1.—Mr. F. M. Smith, with his two sons and his daughter (principal mourners).
- 2.—Some members of Stroud staff.
- 3.—Family mourners.
- 4.—Mr. and Mrs. H. E. Trinder, representing Stroud Traders' Society.
- 5.—Mourners leaving church.
- 6.—Some of "Gwent" Motor Co., Ltd., Newport staff.
- 7.—Mr. and Mrs. A. T. Voyce in front. Mrs. Orlando Pearce behind.
- 8 and 9.—Members of Stroud staff.
- 10.—Mrs. Bisset, Mrs. and Mr. H. H. Chandler (representing Cheltenham Chamber of Commerce).

"Cheltenham Chronicle" Photograph. Copies can be obtained.



JOCKEY'S WEDDING AT BISHOP'S CLEEVE

The marriage took place at Bishop's Cleeve Church, of Mr. Alfred Louis Lefebvre, of Bishop's Cleeve, elder son of Mr. and Mrs. L. Lefebvre, of Tottenham, London, to Miss Olive Mary Lucy Pullen, second daughter of Mr. and Mrs. A. E. Pullen, of Yew Tree Farm, Gotherington. The bridegroom is a well known steeplechase jockey, and among the guests were Eric Foster, "Billy" Speck, and "Tim" Hamey, together with their wives, also Mrs. "Billie" Stott.



CHELTHENHAM GOLDEN WEDDING

Mr. and Mrs. William Harper, of 1 Kington Cottage, St. Paul's-road, Cheltenham, who celebrated their golden wedding to-day, having been married at Queenstown, Co. Cork, Ireland, on April 25, 1881. Mr. Harper has carried on business as a chimney sweep at St. Paul's for 46 years.

ANOTHER CHELTENHAM GOLDEN WEDDING

Mr. and Mrs. W.R. Page, of 3 28 Gloucester-road, Cheltenham, who on Monday next will celebrate their golden wedding, having been married at the Congregational Church, Southgate-street, Gloucester, on April 27, 1881. Mr. Page was handicraft instructor at Dean Close School for over 40 years, retiring two years ago.



NORTH COTSWOLD HUNT POINT-TO-POINT RACES AT SPRINGHILL

These races were held at the same venue as last year, Springhill, near Broadway, and attracted a large crowd on Saturday. The racing was capital, and arrangements were much better than last year. A few of the personalities present.

- 1.—Capt. David Mitchell, M.C. (second from left), and third from left is Major Fielden, M.F.H. (the master), with friends in paddock.
- 2.—Miss Hargreaves.
- 3.—Giving the kiddies a good view of the racing from a higher point of vantage.
- 4.—Mr. E. Carter, Mrs. Pearce and Mrs. Shennen.
- 5.—Studying their race card.
- 6.—Mr. _____ with Hon. Diana Coventry.

“Cheltenham Chronicle” Photographs. Copies 1s. and 1s. 9d. each. Postage 2d. extra.



CHELTENHAM WIN THE CUP

Cheltenham Town and Kingstanley met in the final of the Gloucester Northern Senior Cup at Stonehouse on Saturday, and won by two goals to one. They were the holders of the cup.

- 1 and 4.—Cheltenham supporters.
- 2.—Kingstanley spectators.
- 3.—Kingstanley team.
- 5.—Cheltenham Town team.
- 6.—Watts has a shot at goal, which the Kingstanley goalkeeper saves.
- 7.—Gell, the Cheltenham captain, receiving the cup from Mr. Pepworth; Miss Palmer, who presented the medals, on left.

“Cheltenham Chronicle” Photographs. Copies 1s. and 1s. 9d. each. Postage 2d. extra.



COTSWOLD HUNT CHILDREN'S MEET AT SEVEN SPRINGS

The Christmas holiday meet for children at Seven Springs House had to be cancelled this year owing to frost, so Rear-Admiral Marten, M.F.H., kindly arranged another during the present holidays, and a large number of children, mounted and afoot, enjoyed a capital day's sport, again from Seven Springs House.

- 1.—The meet. Admiral Marten, M.F.H., is on the grey horse on left.
- 2.—Some of the important foot-folk present.
- 3.—Some of the important foot-folk present.
- 4.—Carrying a double — Miss Parry (behind) gives a little friend an introduction to hunting.
- 5.—Some Glyngarth boys making pals with the hounds.
- 6.—Miss Daphne Reynolds.

"Cheltenham Chronicle" Photographs. Copies 1s. and 1s. 6d. each. Postage 2d. extra.

SPECIAL PURCHASE OF GENUINE PERSIAN

CARPETS AND RUGS LESS THAN HALF PRICES

Ruling in 1930

MESHED, YOROVAN, TABRIZ, MOUSKABAD

Every Carpet and Rug is GENUINELY HAND MADE and marked at prices below medium grade machine-made English Carpets. To buy now is an investment, for Cavendish House confidently believe that they will appreciate considerably in value.



It is impossible to describe every carpet and rug as no two are the same in colourings and design. They are available in almost every proportionate size with medallion or "all-over" patterns in colourings to blend with every furnishing scheme.

<p>GRADE D. Size 11ft. 6in. x 7ft. 5in. £8. 5. 0 1930 Price £24/10/0 Size 11ft. 8in. x 8ft. 8in. £9. 9. 0 1930 Price £28/7/0</p>	<p>GRADE C. Size 10ft. 5in. x 7ft. 6in. £ 9. 15 0 1930 Price £26/5/0 Size 11ft. 10in. x 7ft. 9in. £11.11.0 1930 Price £29/13/0</p>
<p>GRADE B. Size 11ft. 1in. x 7 ft. 8in. £11.17.6 1930 Price £32/9/6 Size 12ft. x 9ft. 2in. £15. 6. 9 1930 Price £41/7/9</p>	<p>GRADE A. Size 10ft. 6in. x 7ft. £13. 17. 6 1930 Price £32/15/0 Size 11ft. 4in. x 7ft. 5in. £14. 17. 6 1930 Price £35/12/6</p>

PERSIAN RUGS			
<p>GRADE D. 6ft. 9in. x 2ft. 9in. Dark Blue Ground with terra and old gold shades introduced into a very fine Caucasian design. 63/- 1930 Price £5 19s. 6d.</p>	<p>GRADE C. 6ft. 7in. x 4ft. 4in. Cream ground with medallion design introducing antique red and blue shades. 72/6 1930 Price £7 18s. 6d.</p>	<p>GRADE B. 6ft. 5in. x 3ft. 11in. Dark ground all-over Herati design in rose, blue and gold. 87/6 1930 Price ... £9 5s. 0d.</p>	<p>GRADE A. 6ft. 2in. x 4ft. 6in. Camel ground all-over climbing vine design, predominant colour of deep old rose. 99/6 1930 Price £10 17s. 6d.</p>

CAVENDISH HOUSE
 CHELTENHAM



GLOUCESTERSHIRE COUNTY COUNCIL

The monthly meeting of the above council was held on Wednesday.

- 1.—Mr. J. C. Kimmins, M.B.E., C.A., and Mr. A. W. Johnson, J.P. (Stonehouse).
- 2.—Mr. A. H. Chew, C.A. (left), with Major Stanley Clarke, Chief Constable.
- 3.—Mr. A. W. Martyn and Mr. H. E. Owen (Cheltenham).
- 4.—Capt. R. A. Bennett (Thornbury) (left).
- 5.—Mr. R. Darch (on right).
- 6.—Major H. Brooke-Murray (Chelt.).
- 7.—Mr. A. E. Ellery, C.A., J.P.
- 8.—Mr. J. W. Aldridge (left) and Mr. A. B. Cooke (Painswick) (right).
- 9.—Mr. W. N. Weech and Dr. W. C. Hayward (Cheltenham).
- 10.—Mr. F. Holloway (Wotton-u-Edge).
- 11.—Mr. Stamford Hutton, O.B.E., C.A.



MR. HORACE R. NEATE, formerly of Cheltenham, a Town Councillor of Bedford since 1928 and now elected on the County Council.

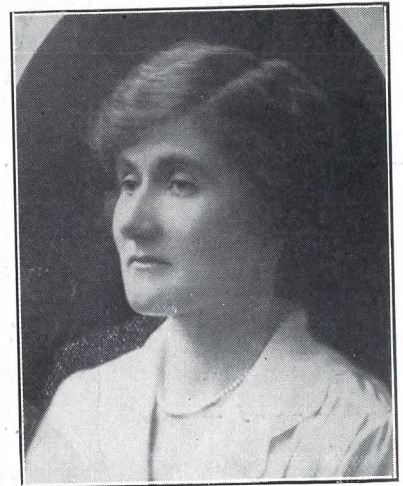

MRS. ANNIE MAY BOLTER, wife of Mr. J. T. Bolter, of Harp Farm, Bourton-on-the-Water, died Saturday, aged 48

Let MOUSELLS move you



Estimates for Removal and Storing Free.
 Offices: **AMBROSE STREET, CHELTENHAM.**
 'Phone 2212.

**BUY A
 PIANOLA
 and play it yourself**

Demonstrations at Sole Agents:
Grichton's
 (Ernest Grichton, Ltd.)
 394 The Strand, Cheltenham.
 'Phone 2378.