

# THE CHELTENHAM CHRONICLE AND GLO' SHIRE GRAPHIC

GRATIS SUPPLEMENT

With Which is Incorporated the "Cheltenham Looker-on."  
SATURDAY, MARCH 7, 1931

No. 1,575.

## OPERA HOUSE CHELTENHAM

TO-DAY: LON CHANEY in "THE UNHOLY THREE" also "WHAT PRICE MELODY."

NEXT WEEK: BELLE BENNET and MARION NIXON in "COURAGE," an all-talking Drama of Mother-love; REB SPIKES AND HIS FOLLIES. "BIFF AND BANG," also JAMES KIRKWOOD and MERNA KENNEDY in "WORLDLY GOODS," all-talking, all-thrilling.

## PALACE

PICTURE THEATRE

HIGH STREET, CHELTENHAM

Monday, March 9,  
ALL WEEK,

The funniest comedy ever screened.  
Winnie Lightner, Joe F. Brown,  
Georges Carpentier, Sally O'Neil,  
Abe Lyman and his famous Band,

in

**HOLD EVERYTHING**

ALL IN TECHNICOLOUR  
Full Supporting Programme

## THE DAFFODIL

Phone CHELTENHAM 3360

Monday, March 9,

SUPER THREE STAR SHOW

Virginia Valli in

**GUILTY**

A different kind of picture.  
Also

William Collier

in a charming music and song  
picture.

**A ROYAL ROMANCE**

and Laurel and Hardy in  
"ANGORA LOVE."

## MARTIN & Co.,

LTD.,

The County Jewellers,

CUPS, BOWLS, AND  
TROPHIES  
IN GOLD AND SILVER

PROMENADE,

CHELTENHAM SPA.

Tel. 2821. Established 1806.



### A STRIKING COSTUME

Miss Pat Broadhurst as a peacock in the solo dancing competition at Cheltenham Town Hall, on Saturday last. There were 200 entries.

## A. WHITCOMBE & Co. Ltd.,

Experts in the

Restoration of Paintings, Drawings & Engravings.

PRINT SELLERS & FRAME MAKERS.

16 Promenade & 24 Clarence Street, Cheltenham  
ESTABLISHED 1846. TELEPHONE 2422.

## Winter Garden

KINEMA

PROMENADE, CHELTENHAM.

Monday, March 9, for Six Days.

Double-Feature Programme.

J. Harold Murray,  
Fifi Dorsay in

**WOMEN EVERYWHERE**

Irene Rich, H. B. Warner,  
Marion Shilling,  
Raymond Hackett in

**CLOTHES AND THE  
WOMAN**

CHELTENHAM

**"PLAYHOUSE"**

Phone 3715.  
6.40 p.m. and 8.40 p.m.  
Mat. Sat. 2.30 p.m.

DUBLIN TO CHELTENHAM  
Vaudeville Company

## NORTH STREET

PICTURE HOUSE. From 2.30.

Monday, Tuesday, Wednesday.—

Betty Compson in

"The Darling of Paris"; also

"Romance of Riches." Thursday, Friday, Saturday.—

"Gay Nights"; also

"Sons of the Saddle."

MAISON

**ANNETTE,**

Specialise in Exclusive

**CORSETS &  
LINGERIE.**

Kensington House,  
PROMENADE,  
CHELTENHAM.

Phone 2122.

**DALE, FORTY and Co. Ltd.** For the **BEST PIANOS**



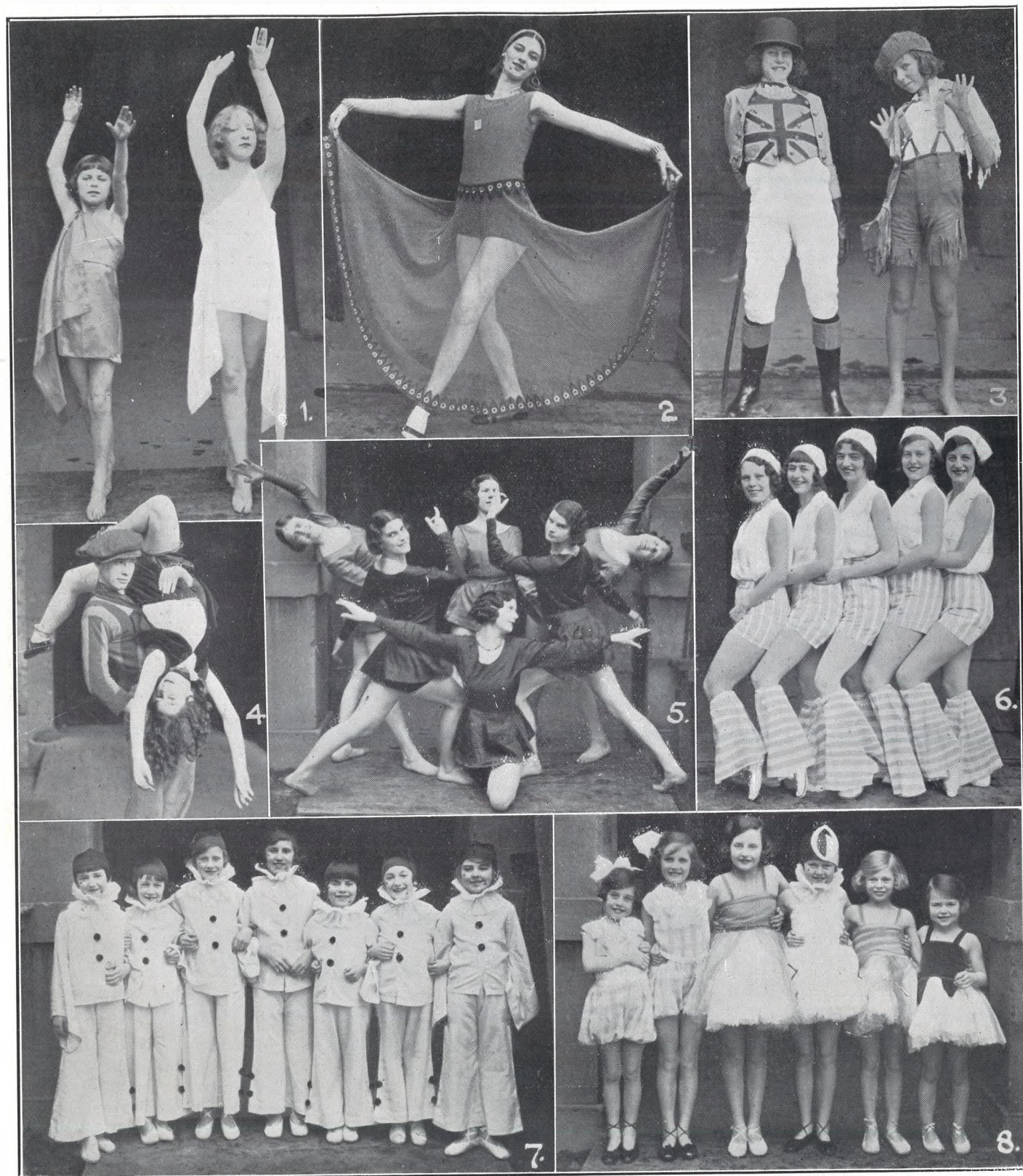

**SOLO DANCING EXAMINATION IN CHELTENHAM**

The final heats for the West of England in the All-England Solo Dancing Championship were held at the Town Hall, Cheltenham, on Saturday. There were over 200 entries. Some of the competitors:—

- 1.—Joan Horton and Bebe Roberts, pupils of Ray Clifton.
- 2.—Miss Frances Day as Anitra.
- 3.—Miss Margery Deavin and Miss Joan Rodway (both of Gloucester) as John Bull and a "Citizen" boy.
- 4.—Ronald Elston and Joan Stephens in an apache duet.
- 5.—Ray Clifton's troupe of Classical Dancers: Misses Ray Clifton (centre, at back), Laura and Phyllis Dodridge (at back), Connie Bingham and Peggy Young (in front), and Eileen Thody (kneeling).
- 6.—A Gloucester troupe:— From left, Vera Stretton, Barbara Overthrow, Hilda Colwall, Mollie Rodway, Joan Beckingsale.
- 7.—Jean Dawes, Joyce Hancock, Joan Skidmore, Marion Alldred, Jan Lloyd, Joyce Westcott and Pamela Fortey (all Cheltenham competitors).
- 8.—Kathleen Hooper, Delphine Blissett, Audrey Richards, Peggy Negus, Pauline Allen and Mary Fortey (all Cheltenham competitors).

"Cheltenham Chronicle" Photographs. Copies 1s. and 1s. 9d. each. Postage 2d. extra.



**SOLO DANCING COMPETITIONS AT CHELTENHAM TOWN HALL**

The competitors, both senior and junior, performed classical, demi character, operatic, and other dances, and came from all over the West of England. Some of their work was delightful, and many gained honours.

- 9.—Gloucester competitors, from left: Mollie Holtam, Clarice Davis, Iris Morris, Joan Workman, Evelyn Webb, and Patsy Turner.
- 10.—Joyce Andrews (Stratford-on-Avon).
- 11.—Gwen Hudson (Gloucester), who obtained honours.
- 12.—Greta Pugh and Mavis Cook, pupils of Miss Lynda Richards (Cheltenham)
- 13.—Stella Wilks and Grace Partridge (Gloucester).
- 14.—Joan Wilks and Vera Green.
- 15.—Miss Lynda Richards (Cheltenham), who gained honours for step-dancing and demi-character.

"Cheltenham Chronicle" Photographs.

**LYNDA RICHARDS**

SPA STUDIO of DANCING,  
12 North Street, Cheltenham.

Honours certificates, Lynda Richards (two sections) and Doreen Tyrrell (Baby class). Both are entitled to dance in the semi-finals in London. Pass certificates were also gained by Miss Richards's troupe and the following individual pupils.—Peggy Griffiths, Sylvia Taylor, Thelma Fogerty, Gertrude Elliott, Iris Sykes, Phyllis Cooke, Gwendoline Upton, Maud Martin, Mavis Cooke, Madelene Healy and Greta Pugh.

THE  
**RAY CLIFTON**  
SCHOOL of DANCING  
24 Imperial Square,  
CHELTENHAM.

ALL BRANCHES of DANCING TAUGHT.

NEW TERM COMMENCES APRIL 8th, 1931.





### OPENING OF NEW ORGAN AT LONGDON

A new memorial organ was opened at Longdon Church on Tuesday afternoon, and dedicated by the Archdeacon of Worcester. There was a large attendance of local clergy and a big congregation. The organ is a memorial to the late Rev. Arthur Green, vicar from 1889 to 1925.

1.—The Archdeacon of Worcester (the Ven. Canon J. H. F. Peile), the two churchwardens (Mr. C. L. Cox and Mr. R. A. Gaze), and the Vicar of Longdon (Rev. G. W. Webb).

2.—The clergy and choir in procession from the Vicarage to church.  
3.—Villagers leaving the church.

4. The congregation leaving church.  
5.—The clergy entering church.  
6.—The clergy leaving after service.

“Cheltenham Chronicle” Photographs. Copies 1s. and 1s. 9d. each. Postage 2d. extra.





**PICTURESQUE GLOUCESTERSHIRE: SALPERTON**

- Salperton is one of the most secluded villages on the Cotswolds, being right away from any main road, and lying about half-way between the Cheltenham to Stow and Cheltenham to Northleach-roads. The church is interesting, with many Norman features.
- 1.—A glimpse of the centre of the village. The grey stone houses and grey stone roofs seem to merge naturally into the landscape on a grey day, and give one the feeling about these Cotswold villages that "as it was in the beginning, so it is now, and ever shall be."
  - 2.—Salperton Church.
  - 3.—A quaint huddle of cottages beneath the railway embankment. A little trout stream flows between the wall and the cottages.
  - 4.—A striking memorial crucifix in the village to Lieut. Foster Harter.
  - 5.—A quaint old farmhouse.

Cheltenham Chronicle & Gloucestershire Graphic, 1931





**GLOUCESTERSHIRE CHURCHES, CLERGY AND CHOIRS.—NO. 14: NORTHLEACH CHURCH**

Back row: Miss M. Smith, Mr. F. Hall, Mr. H. W. Street, Mr. J. C. Acock, Mr. J. W. Sly, Mr. A. W. Miles.  
 Second row: Mr. L. W. Burge (crucifer), Mr. B. Mustoe, Mr. J. Mustoe, Miss A. Hall, Mr. J. Clayton, Mr. T. Leach (verger), Mr. C. Sly.  
 Seated: Mrs. Hodson, Mr. W. E. Swinnerton (churchwarden), Rev. A. R. B. Wylam, B.A. (curate), Rev. H. V. Hodson, M.A., M.C. (vicar),  
 Mr. H. C. Earle (organist), Miss V. Sisum. Inset, Mr. C. W. Cole (churchwarden).

Front row: H. Cook, H. Siford, A. Mustoe, V. Mustoe, R. Mustoe, J. Young, G. Tea, Cyril Leach.  
 "Cheltenham Chronicle" Photograph. Copies 1s. 9d. and 2s. 6d. each.



**GLOUCESTERSHIRE CHURCHES.—NO. 14: NORTHLEACH**

An article on this church will be found on page five of the main sheet of "Chronicle."  
 "Cheltenham Chronicle" Photograph. Copies 1s. 9d.

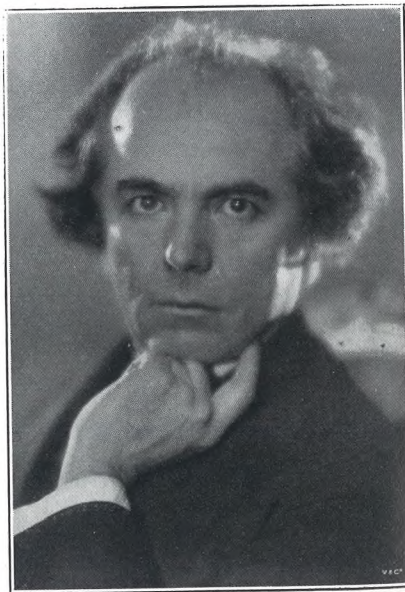

**KUBELIK—**

The maestro who has, for the past thirty years, thrilled audiences in all parts of the globe. He appears at the Town Hall, Cheltenham, on March 19. Dale, Forty and Co., Ltd., are the booking agents.



**CHELTENHAM LADIES' 1ST HOCKEY TEAM.**  
 Standing: J. Hawkins, E. Dale, J. Harris, D. Woodward, G. Orgee, J. Francis.  
 Seated: M. Pates, W. Selley (vice-capt.), M. Warner (capt.), P. Selley, V. Brind.  
 "Cheltenham Chronicle" Photograph. Copies 1s. 9d. each.

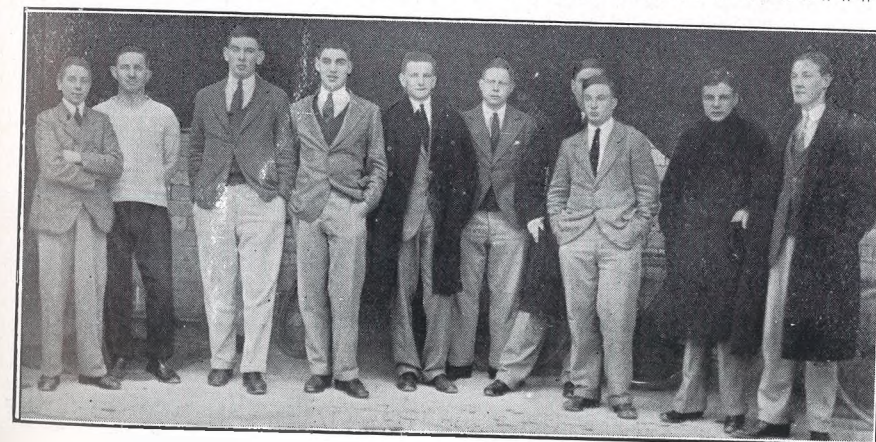

**INTER-COLLEGIATE BOXING AT CHELTENHAM COLLEGE**  
 The sixth annual inter-school boxing competition between Clifton, Downside, Malvern and Cheltenham was held at Cheltenham College on Tuesday, and resulted in a victory for Downside. Cheltenham College team (who were third), from left: J. Sheepshanks, S. J. Dyer (instructor), R. J. P. Lock, A. N. Cohen, H. Stott, E. Jones (captain), J. S. H. Fairweather, T. W. D. Williams (a second), and P. T. C. Robb (a second).  
 "Cheltenham Chronicle" Photograph. Copies 1s. each.

**BICK BROS.**

Are actual makers of SUIT AND ATTACHE CASES  
 Wardrobe Trunks  
 UNIFORM CASES  
 MOTOR TRUNKS  
 And TRAVEL GOODS of every description.  
**19 MONTPELLIER WALK, CHELTENHAM. Phone 3880.**

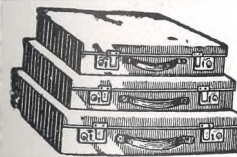

**Let MOUSELLS move you**



Estimates for Removal and Storing Free.  
 Offices:  
**AMBROSE STREET, CHELTENHAM.**  
 Phone 2212.

**A GOOD "TIP"**

for  
**THE NATIONAL HUNT RACE MEETING!**

"COVER" yourself with

**The NEW Sammy**  
 WATERPROOF OVERCOAT

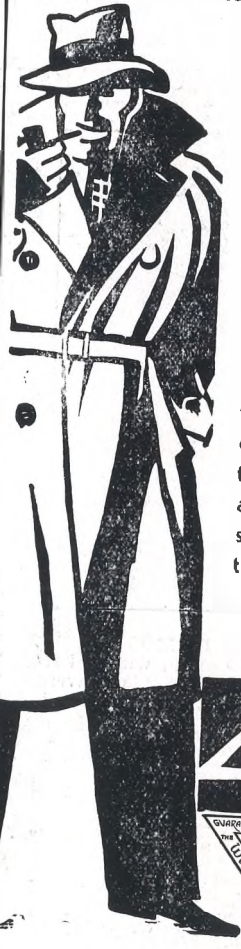

In one coat now, you can obtain the warmth of the fleeciest top coat—the cut of Savile Row—and the impervious qualities of the finest of water-proofs. But remember, there's only one coat that is all that a coat and a waterproof should be—and that is the Sammy



**ALL SIZES AND SHADES IN STOCK.**

**RAYMOND JAMES**

Specialist in Men's Wear,  
**78 WINCHCOMBE ST., CHELTENHAM. Phone 2648.**

—See them NOW!





CHELTENHAM RUGBY SUPPORTERS' CLUB OFF TO RUGBY ON SATURDAY



MR. GEORGE R. MOGG, of 60 Sun-street, Cheltenham, who fell from a scaffold on Monday in Oakland-avenue, Cheltenham, and died the next morning, aged 30 years.

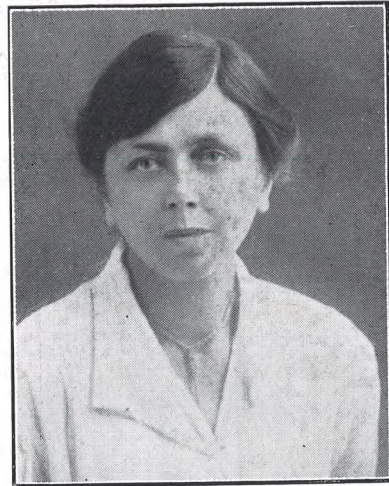

MISS A. J. COOK, of 104 Promenade, Cheltenham, who died on Sunday, aged 44. She was headmistress for five years at the School of Domestic Science at The Lypiatts.



MR. GEORGE HOVEY, of 37 Church-street, Tewkesbury, who died suddenly at the age of 78. He was born in Tewkesbury, and lived there all his life.

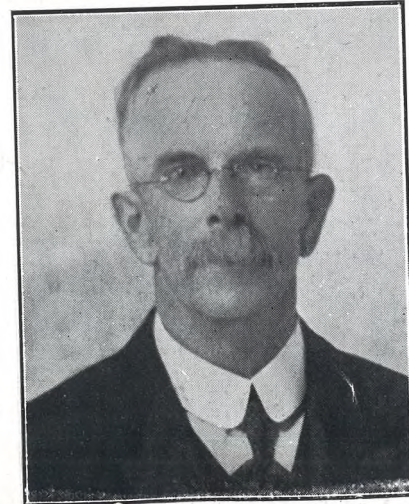

MR. GEORGE H. BENDY, formerly of Langdon-road, Leckhampton, who has died in Cheltenham, aged 74 years. He was for over 20 years a wheelchairman.

**You buy the right time**

—as well as elegance, and utmost Watch value, when you buy an



**OMEGA**

All Omega Watches are in actual fact precise and reliable. Many first-class Kew Observatory Certificates have been gained by standard Omega Movements.

R. F. BEARD, Ltd.,

Promenade, CHELTENHAM



MR. THOMAS A. COLLINS, of Stoneville-street, Cheltenham, who died following an operation. He was a member of Cheltenham Fire Brigade for 15 years.

# THE CHELTENHAM CHRONICLE AND GLOUCESTERSHIRE GRAPHIC

GRATIS SUPPLEMENT

With Which is Incorporated the "Cheltenham Looker-on." SATURDAY, MARCH 14, 1931

No. 1,576

## OPERA HOUSE CHELTENHAM

TO-DAY: BELLE BENNETT and MARION NIXON in "COURAGE," also "WORLDLY GOODS."

NEXT WEEK: NEW ERA IN SOUND AND COLOUR ENTERTAINMENT. "KING OF JAZZ," with Paul Whiteman and his Band, John Boles and Ten Big Song Hits. LAUREL and HARDY in "BRATS" an All-Talking Mirthquake, and MOVIE-TONE NEWS.

## PALACE

PICTURE THEATRE HIGH STREET, CHELTENHAM

Monday, March 16, for 3 Days.

Milton Sills, Dorothy Mackall, and Kenneth McKenna in

**MAN TROUBLE**

Thursday, March 19, for 3 Days.

Stewart Rome and Kathleen Vaughan in

**THE LAST HOUR**

A British Talkie Thriller

Full Supporting Programmes of COMEDY and INTEREST

## THE DAFFODIL

Phone CHELTENHAM 3360.

Monday, March 16, Tuesday and Wednesday.—

Anna May Wong in

**THE FLAME OF LOVE**

also

"THE CALL OF THE CIRCUS."

Thursday, Friday, Saturday.—

Joseph Schildkraut in

**COCK O' THE WALK**

also "WALL STREET,"

Starring Aileen Pringle.

## MARTIN & Co., LTD.,

The County Jewellers,

CUPS, BOWLS, AND TROPHIES IN GOLD AND SILVER

PROMENADE, CHELTENHAM SPA. Tel. 2821. Established 1806.



## RURAL COMMUNITY DRAMA IN CHELTENHAM

The adjudicators, secretary and vice-chairman at the Little Theatre, Bath-road, Cheltenham, on Saturday.—Mrs. Violet Seeley (vice-chairman of committee), Mr. J. Maddox Yorke (general secretary) at back, Mr. John Moss (adjudicator), and Miss Mary Kelly (adjudicator).

"Cheltenham Chronicle" Photograph. Copies 1s. and 1s. 9d.

## A. WHITCOMBE & Co. Ltd.,

Experts in the Restoration of Paintings, Drawings & Engravings. PRINT SELLERS & FRAME MAKERS.

16 Promenade & 24 Clarence Street, Cheltenham ESTABLISHED 1846. TELEPHONE 2422.

## Winter Garden

KINEMA

PROMENADE, CHELTENHAM.

Double-Feature Programmes.

Monday, March 16, for 3 Days.

Charles Rogers, with Jean Arthur

in **YOUNG EAGLES**

Ruth Chatterton and Clive Brook

in **THE LAUGHING LADY**

Thursday, March 19, for 3 Days.

Carl Brisson and Edna Davies in

**SONG OF SOHO**

Conrad Nagel, Bernice Claire,

Raymond Hackett and

Tully Marshall in

**NUMBERED MEN**

CHELTENHAM'S

"PLAYHOUSE"

"Coliseum" (Phone 3715).

6.40 p.m. and 8.40 p.m.

Clayton and Waller

present

**ABIE'S IRISH**

**ROSE**

A Comedy in Three Acts by

Ann Nichols

The Play of 1,000 Laughs.

Reserve your Seats for this First-

Class Entertainment.

## FOICE'S,

Promenade, Cheltenham

The House for Distinctive

HAIRDRESSING AND

ARTISTRY IN HAIRWORK

Telephone 3490.

Telephone 2580.

**W. Scott Cooper,**

Diamond Merchant, Jeweller,

Goldsmith and Silversmith.

The Promenade, Cheltenham

LICENSED VALUER

# DALE FORTY and Co. Ltd. For the Best PIANOS





**GLOUCESTERSHIRE CHURCHES, CLERGY AND CHOIRS, NO. 15: EMMANUEL CHURCH, CHELTENHAM**  
 Back row: Mr. C. Hopkins, Mr. J. Jenkins, Mr. A. J. Harvey, Mr. J. Smith, Mr. E. Cotton, Mr. W. Beatty, Mr. B. Mussom, Mr. R. Skinner.  
 Second row: Mr. D. Leach (verger), Mr. C. Atherton, Miss Hopkins, Miss Lord, Miss Wood, Miss Harris, Miss Wiggins, Mr. H. Greville.  
 Seated: Mr. F. E. Skinner (vicar's warden), Miss Griffiths, Miss Morgan, Rev. H. D. Peel (vicar), Mr. S. Joyner (organist), Miss Hopkins, Miss Cambridge, Mr. E. Zebedee (people's warden).  
 In front: Choristers Wooley, Bovett, Ilsley, Williamson, Davis, Zebedee, Hart, Whitlock, Greenslade.

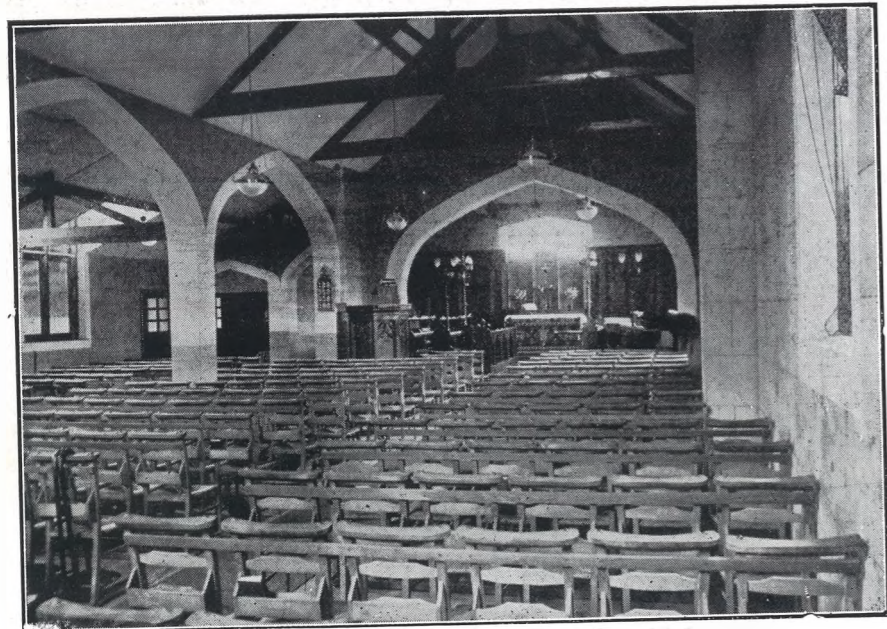

**EMMANUEL CHURCH, CHELTENHAM**  
 Interior of church. An article on this church will be found on page 5 of main sheet of "Chronicle."

**R. L. Boulton & Sons,**  
 Bath Road,  
 Cheltenham.

FOR CHURCH  
 FURNISHINGS  
 of EVERY  
 DESCRIPTION



MISS MAUD E. TEA,

youngest daughter of Mr. and Mrs. W. Tea, of 31 Moored-street, Cheltenham, who died on Monday, following an operation, aged 21 years. She had been in the employ of Messrs. John Lance and Co. for the past four and a half years, and was a valued member of Bethesda Wesleyan Church Choir, Sunday School and other organisations. She also was a keen member of British Red Cross Nursing Division.



**FOUR ONE-ACT PLAYS BY CHELTENHAM AMATEURS**

The Cheltenham Operatic and Dramatic Society staged four plays on Saturday afternoon and evening at the Empire Hall, Cheltenham Comley. Seated: Miss E. M. Dunn, Miss C. Holborow.

1.—"Fancy Free," produced by Mr. H. O. Barnett; Mr. W. K. Forbes, Mrs. W. L. Johnstone, Mr. Clifford Scott, Miss I. Holborow.

2.—"The Helping Hands," produced by Mr. W. L. Johnstone. Standing: Mrs. T. J. Craig, Miss Conibear, Mr. W. L. Johnstone, Miss B. Pates, Miss H. E.

3.—Mr. Paul R. Clauss, who produced "A Distant Relative."

4.—"A Distant Relative": Mrs. W. H. T. Adams, Mr. A. Chandler, Mr. Geo. Romans, Miss M. Phillips, Mr. T. J. Craig.

5.—"The Turtle Dove," a Celestial comedy, produced by Miss M. Pownoll-Williams. From left, standing: Mr. C. E. Jessop, Mr. J. D. Lane, Mr. A. F. M. Beales, Mr. V. S. M. Wheeler, Mr. P. H. Trimmer. Seated: Miss L. Basevi, Mr. D. G. Howell.

"Cheltenham Chronicle" Photographs. Copies 1s. and 1s. 9d. each. Postage 2d. extra.

**MARIUS B. WINTER**  
 and his  
**DANCE BAND**  
 (from the Hotel Cecil)

at the

**PRINTERS' BALL**  
**TOWN HALL,**  
 Wednesday, March 18.

**TWO DOZEN SPOT PRIZES.**  
 Catering by Georges, Ltd.  
**TICKETS 3/6 (Spectators 6d.)** from Dale, Forty and Co., Ltd., Walkley's Music Stores, High St., Town Hall Bureau.





**OPENING OF NEW BON MARCHE BUILDING IN GLOUCESTER**

The magnificent new building of the Bon Marche, Northgate-street, Gloucester, was officially opened on Monday. The unveiling of the public clock, erected to the memory of the late Mr. J. R. Pope, the founder of the original business, was undertaken by the Mayor of Gloucester, and took place on the roof, in the presence of a large and influential company. After an official luncheon, the building was declared open by Mr. James Spence (deputy chairman of Debenham's, Ltd.).

- 1.—Members of the Corporation and the public at the starting of the clock ceremony on the roof of the Bon Marche.
- 2.—The Mayor of Gloucester (Councillor W. R. Eggleton) unveils the public clock on the new building; on right is Mr. Fred Pope.
- 3.—The Management Committee.—From left: Mr. S. F. Harris, Mr. G. C. Weaving, Mr. T. Nelmes, Mr. Victor Jones, Mr. G. A. Pope, Mr. R. A. Allen.
- 4.—A juvenile bride and bridegroom with bridesmaids — a charming feature of mannequin parade.
- 5.—Members of the public at unveiling of clock on the roof, from which a magnificent view of the Cathedral can be obtained.



**OPENING OF NEW BON MARCHE BUILDING IN GLOUCESTER**

The original business of the Bon Marche was opened by Mr. J. R. Pope 42 years ago in one small shop, and has now grown into this magnificent store—probably the finest in the West of England. The new building is of the latest steel construction, faced with Portland stone, and it partly occupies the space of what was formerly a network of alleys with rubbishy old buildings, constituting a magnificent improvement to the City of Gloucester.

- 6.—Period costumes, dating from 1862 until the opening of the original Bon Marche, at mannequin parade.
- 7.—The contractors, Mr. H. G. and Mr. A. Fairhead, with Mr. Piper (head foreman), who has been in residence in Gloucester for the past three years.
- 8.—Some of the mannequins in the parade which followed the opening ceremony.
- 9.—The minuet dancers, who distributed daffodils to visitors.
- 10.—The new clock started.
- 11.—The opening ceremony. On the stairs are Mr. James Spence (deputy chairman of Debenham's, Ltd.), Mr. G. A. Pope and Mr. Fred Pope.
- 12.—Well known citizens of Gloucester at opening ceremony.—From left: Messrs. W. H. S. Colborn, A. H. Palmer, D. Smith, W. C. Ferris, J. W. Embling and A. Hurran.



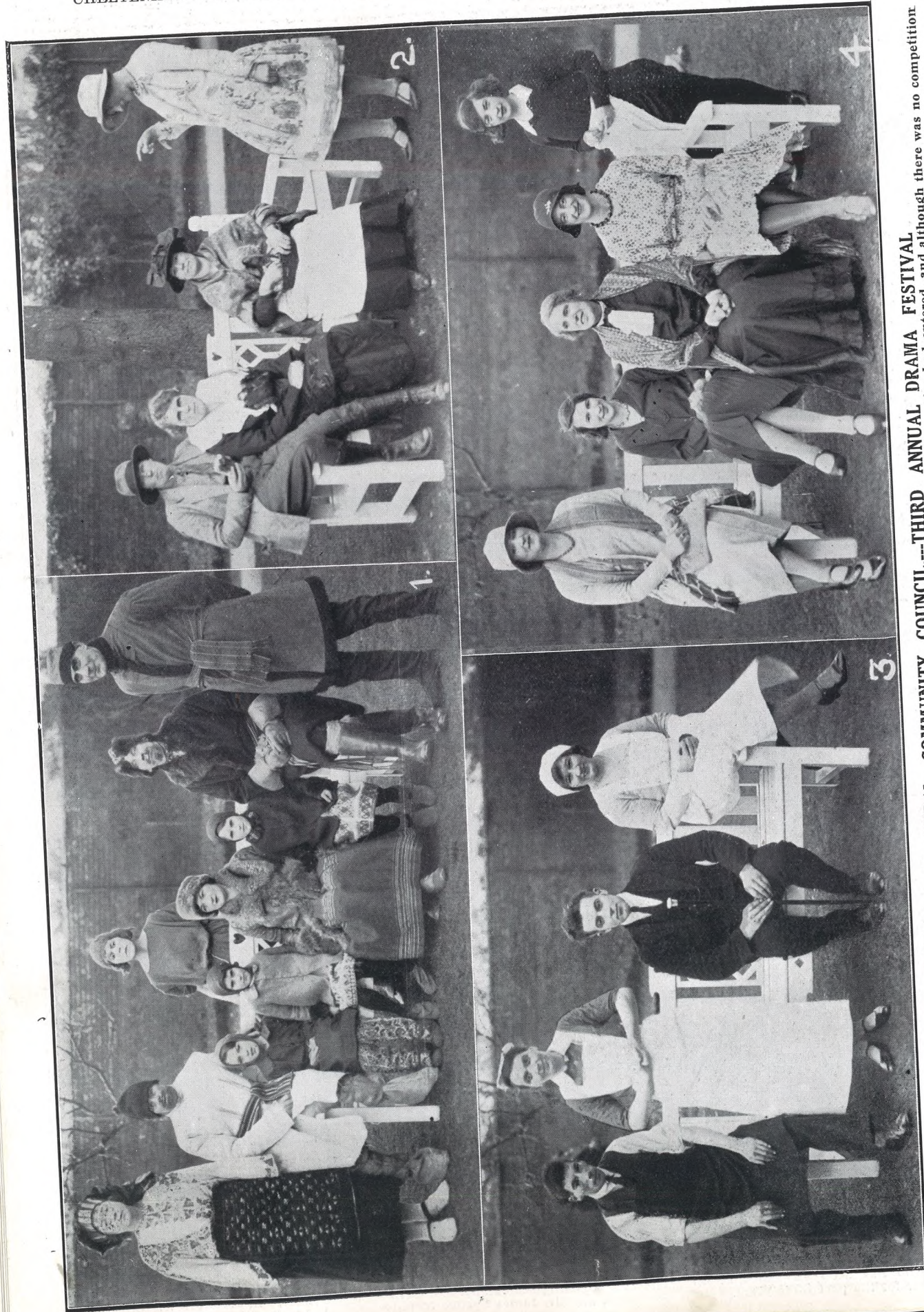

**GLOUCESTERSHIRE RURAL COMMUNITY COUNCIL—THIRD ANNUAL DRAMA FESTIVAL**  
 At the Little Theatre, Cheltenham, on Friday and Saturday, the Annual Drama Festival was held. Many more companies had entered, and although there was no competition was given and marks awarded. Miss Mary Kelly adjudicated on Friday and Mr. John Moss on Saturday.  
 1.—Painswick Players in "Michael." This company gained a gold star, the highest award, and Mr. John Moss was very appreciative of the play and of the way it was acted. Miss L. Hyett (Chairman of Council) played the name part and is standing in centre at back.  
 2.—Birdlip Women's Institute in "Lardy Cakes," by Violet Seeley. A silver star was awarded.  
 3.—Withington Players in "Quiet and Comfortable," by Violet Seeley. A silver star was awarded.  
 4.—Bourton-on-the-Water Women's Institute in "Their New Paying Guest." Copies 1s. and 1s. 9d., postage 2d. extra.  
 ["Cheltenham Chronicle" Photographs.]



**THE PROMENADE FOUNTAIN FROZEN**

The severe weather of the week-end turned the Promenade fountain into a pretty sight, and hundreds stopped to admire it. The bitter east wind froze the water as it sprayed and coated the whole of the figures and the reeds with a film of ice, as well as the drooping branches of the famous willow trees.

**Pride yourself on having the right time.**



Having the last word in any argument about the time, means owning an OMEGA. If you need to know why they are so unfailingly accurate, we will readily explain the unique Omega features of construction—or will post you the Omega Booklet on request; but the actual fact is that an Omega is supremely accurate and a pride to its owner.



**OMEGA**

Many Models, for Ladies and Men—economically priced.

**R. F. BEARD, Ltd.,**  
 Promenade,  
 CHELTENHAM

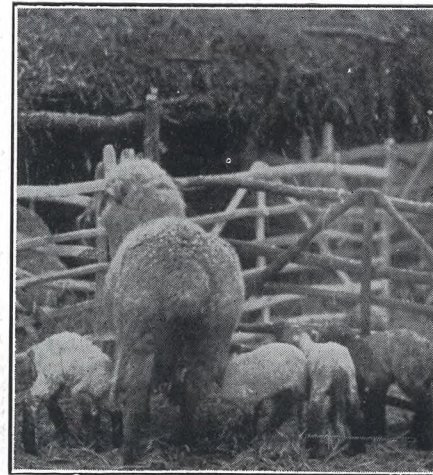

**QUADRUPLETS**

An Oxford down ewe, the property of Mr. E. F. Lock, of Mill Farm, Preston, near Cirencester gave birth to four lambs this week. All four are doing well, although two other ewes (which had only one lamb each) are mothering two of the quartet. The mother will now have nothing to do with these two, and drives them from her.  
 "Cheltenham Chronicle" Photograph.  
 Copies 1s. each.

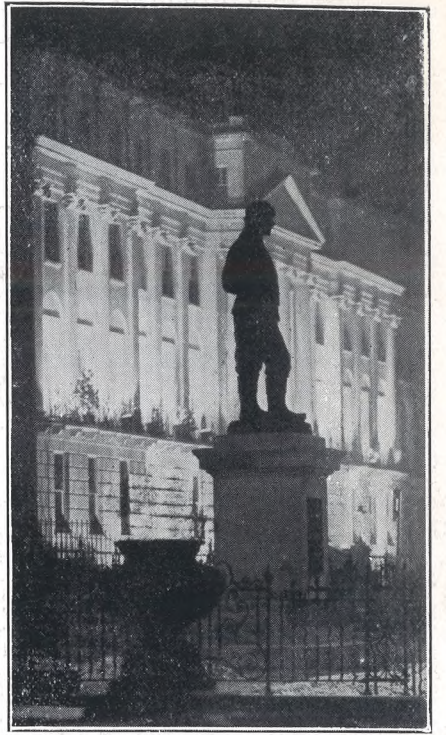

**"A SENTINEL OF EMPIRE."**

The statue of the late Dr. E. A. Wilson, of South Pole fame, silhouetted against the illuminated Municipal Offices in the Promenade, Cheltenham, makes a striking night picture.

"Cheltenham Chronicle" Photograph.  
 Copies 1s. and 1s. 9d. each.

**BUY A PLANOLA**  
 Simple to Play, Easy to Buy  
 Demonstrations at Sole Agents:  
**Crichton's**  
 (Ernest Crichton, Ltd.)  
 394 The Strand, Cheltenham.  
 Phone 2378.

**Let MOUSSELLS move you**



Estimates for Removal and Storing Free.

Offices:  
**AMBROSE STREET, CHELTENHAM.**

Phone 2212.



# FIRST SHOWING OF SPRING MODES

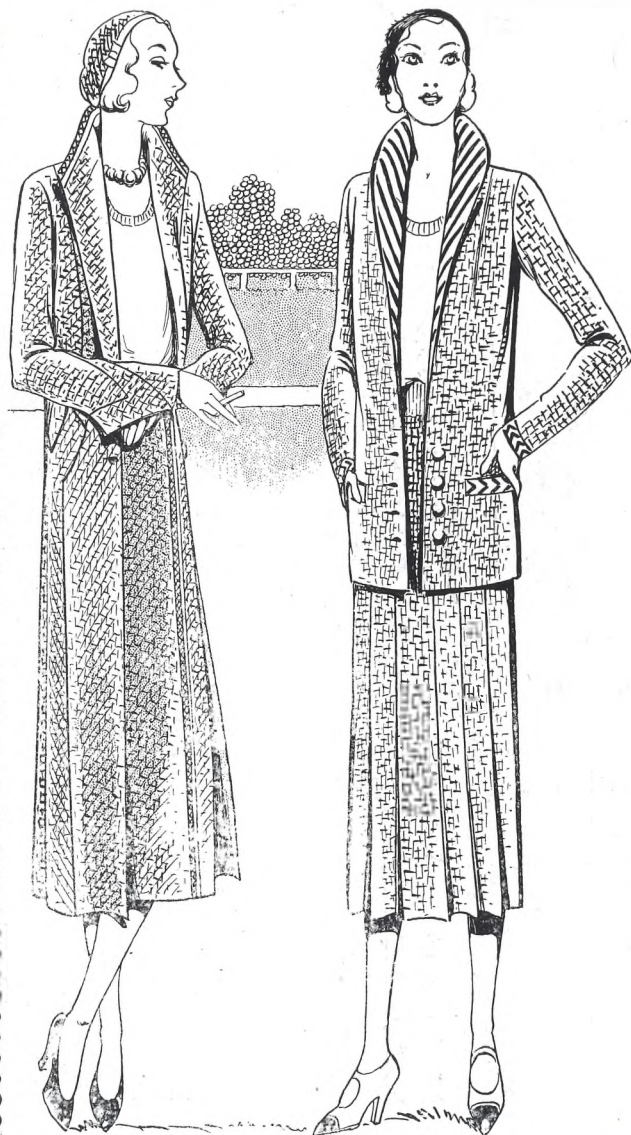

LADIES who anticipate the "Morrow's Mode" have unhesitatingly expressed their preference for the New Tailor-made Suits and Coats for Spring by VANDERPLANK. For the perfect tailoring, the sheer beauty of their newer silhouettes, the newer color harmonies and their tasteful luxury they are approved and bought by the most discriminating. They have found that this ensemble of smartness serves their most exacting Social requirements with grace, and yet costs less at VANDERPLANK (from Harrods).

May we, this season, Suit you?

## COAT and SKIRT (on left).

A full length Coat with Skirt to match. Perfectly tailored in a Brown Tweed (flecked orange). The Coat is shaped at back, giving a slightly flared effect. Has stand-up Collar finished with border of material which is also carried down the wrap of Skirt. The Coat and Skirt complete, price 6 Gns. Other Models from 3 Gns.

6 Gns.

## CARDIGAN SUIT (sketched).

Designed on the newest lines, perfectly tailored in a Scotch Tweed of finest quality. Model is carried out in dull red and fawn mixture with a different weave for the Collar and Pockets. The Coat is slightly fitting and the Skirt has new yoke and pleats which gives ample fullness. Its price is 6½ Gns. Other Cardigan Suits in Tweed from 3 Gns.

6½ Gns.

# Vanderplank

From Harrods Ltd

FASHIONS AND FURS — OF QUALITY.

381 HIGH STREET,

CHEL TENHAM SPA.

PRINTED AND PUBLISHED AS A GRATIS SUPPLEMENT BY THE CHELTENHAM NEWSPAPER COMPANY, LIMITED.

# THE CHELTENHAM CHRONICLE AND GLO' SHIRE GRAPHIC

GRATIS SUPPLEMENT

With Which is Incorporated the "Cheltenham Looker-on." SATURDAY, MARCH 21, 1931 No. 1,577.

## OPERA HOUSE CHELTENHAM

TO-DAY: PAUL WHITEMAN AND HIS BAND in "THE KING OF JAZZ."

NEXT WEEK: MADELEINE CARROLL and FRANK LAWTON in "YOUNG WOODLEY, the All-Talking Version of a Great Stage Success, also "BOTTOM OF THE WORLD," a thrilling all-talking description of life at the gates of the Antarctic. Full supporting programme.

## PALACE

PICTURE THEATRE  
HIGH STREET, CHELTENHAM  
DOUBLE FEATURE TALKIE PROGRAMMES

Monday Tuesday, Wednesday.—

Mae Murray in  
**PEACOCK ALLEY**

Wesley Barry and Nancy Dover  
in **RIDING TO WIN**

Thursday, Friday, Saturday.—

Nancy Carroll in **HONEY.**  
Carlyle Blackwell and  
Jane Baxter in  
**BEDROCK**

## THE DAFFODIL

'Phone CHELTENHAM 3360

FOR ONE WEEK

Commencing Monday, March 23.

**ROD LA ROQUE** in

**BEAU BANDIT**

with Doris Kenyon.

ALSO

Richard Dix and Lois Wilson in

**LOVING THE LADIES**

and The Disney Special.

"ARTIC ANTICS."

THAT'S THE DAFFODIL SHOW

## MARTIN & Co., LTD.,

The County Jewellers,

WEDDING PRESENTS.

PROMENADE,  
CHELTENHAM SPA.  
Tel. 2821. Established 1806.



## INTERESTING STRATTON WEDDING

Mr. Wm. H. N. Lambard, of Stroud, and Miss Hilda E. Palmer, elder daughter of P.C. and Mrs. G. Palmer, Park View, Stratton, who were married on Saturday at Stratton Church. P.C. Palmer was stationed in Cheltenham for ten years, and the bride is well-known here. She has latterly been a nurse at Cirencester Po or Law Institution. Photograph by W. Dennis Moss, Cirencester.

## A. WHITCOMBE & Co. Ltd.,

Experts in the  
Restoration of Paintings, Drawings & Engravings.  
**PRINT SELLERS & FRAME MAKERS.**

16 Promenade & 24 Clarence Street, Cheltenham  
ESTABLISHED 1846. TELEPHONE 2422.

## Winter Garden

KINEMA  
PROMENADE, CHELTENHAM.

Monday, March 23, for six days.—  
**WILL ROGERS,**

with Irene Rich and  
Maureen O'Sullivan in

**SO THIS IS LONDON**

The Emperor of Mirth at his  
Funniest

Island Emperor—Travelogue.  
Pathe Sound Gazette

CHELTENHAM

## "PLAYHOUSE"

'Coliseum.' 'Phone 3715.

6.40 p.m. and 8.40 p.m.  
Mat. Sat. 2.30 p.m.

**TERENCE BYRON**

in

One of the Greatest Comedies.

**NONE SO BLIND**

by Armitage Owen.

There is Laughter all the way.

MAISON

## ANNETTE,

Specialise in Exclusive

**CORSETS & LINGERIE.**

Kensington House,  
PROMENADE,  
CHELTENHAM.

'Phone 2122.

# DALE FORTY and Co. Ltd. For the Best PIANOS



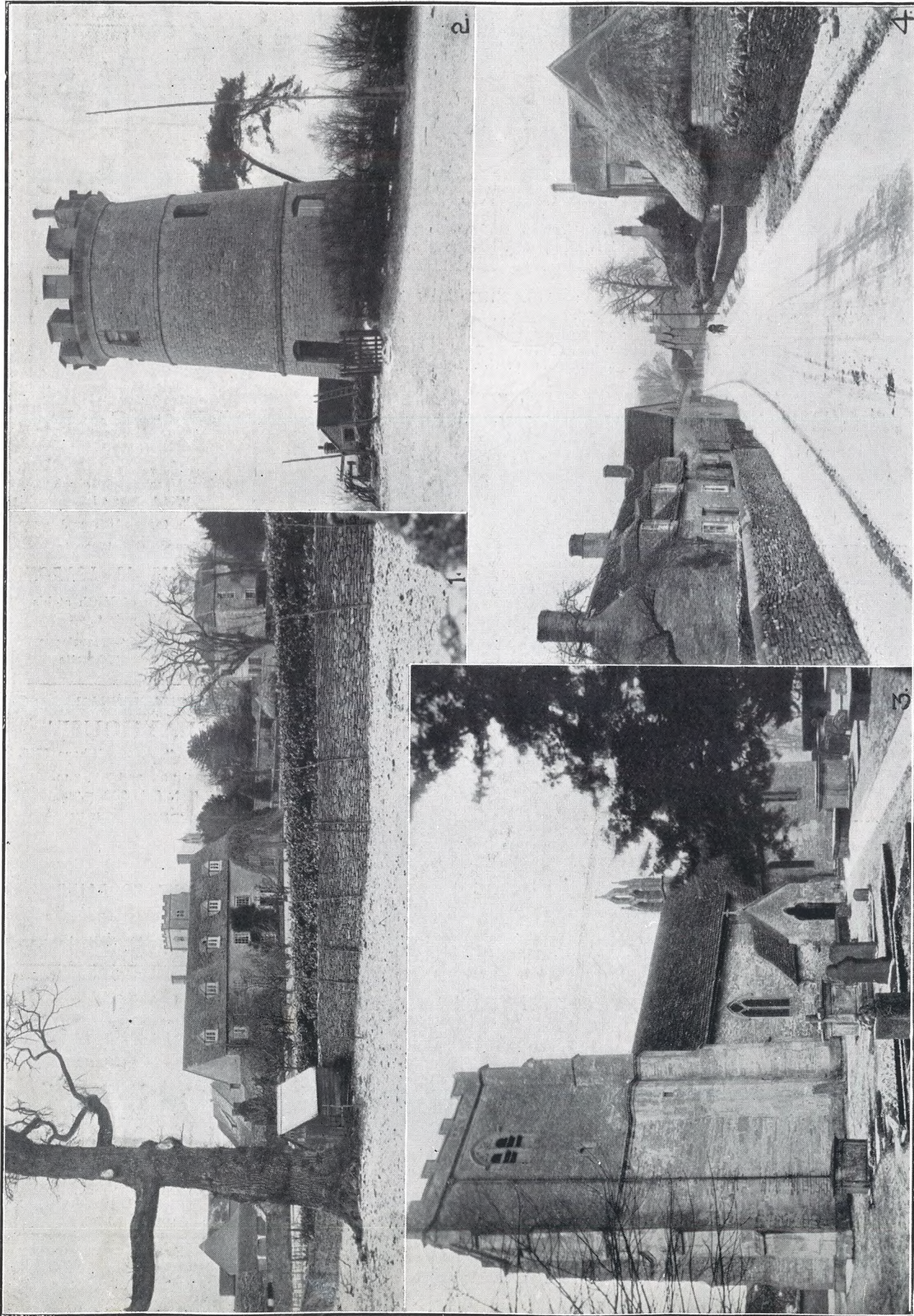

**PICTURESQUE GLOUCESTERSHIRE.—PRESTON**

Preston is a small parish about two miles south-east of Cirencester, on the road from Cirencester to Cricklade. The church is ancient and interesting, its principal feature being a very fine triple bell tower above the east end of the nave. The chancel still has sedilia, piscina, and hagioscopes. There are three villages named Preston in the county, the others being near Ledbury and near Stratford-on-Avon.

1.—The Glebe Farm, with church in background and the Vicarage on right.

2.—The old round house, which is used as an ordinary dwelling house. It was formerly a windmill. It has a huge cellar.

3.—Preston Church. The living is still in the gift of the Master family, who have owned it for centuries.

4.—A view of the village street on a snowy March day.

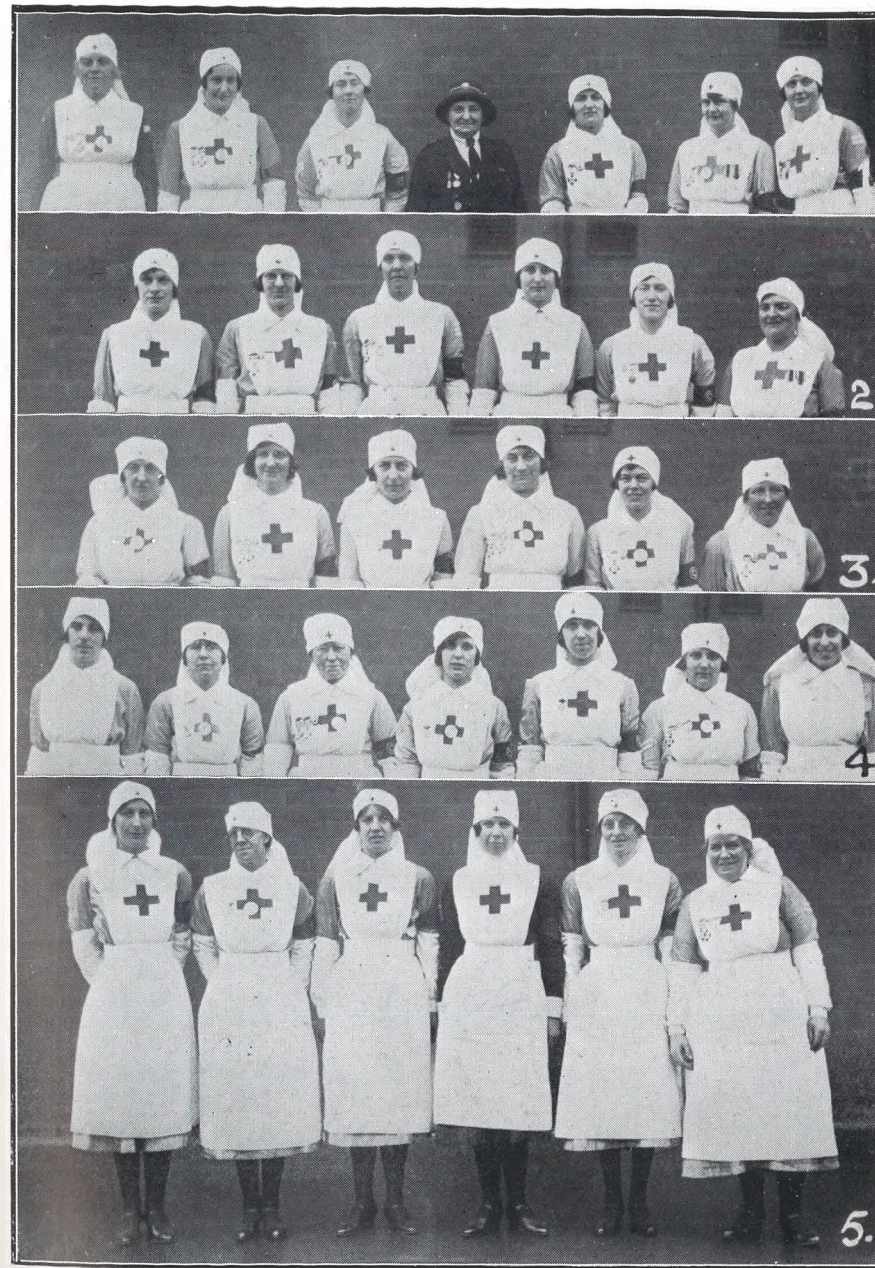

**RED CROSS CUP FOR LECKHAMPTON**

The Red Cross County Competition for women's voluntary aid detachments was held at Naunton Park Schools on Saturday. Some of the competing groups.

- 1.—Leckhampton (holders) won the cup again with 714 marks.
- 2.—Prestbury (third), 634 marks.
- 3.—Stroud A (fourth), 624 marks.
- 4.—Stroud B (Kingstanley), sixth, 554 marks.
- 5.—Cirencester (seventh), 506½ marks.

"Cheltenham Chronicle" Photographs. Copies 1s. and 1s. 9d. each. Postage 2d. extra.

**BICK BROS.**

Are actual makers of **SUIT AND ATTACHE CASES**  
**Wardrobe Trunks**  
**UNIFORM CASES**  
**MOTOR TRUNKS**

And **TRAVEL GOODS** of every description.  
**19 MONTELLIER WALK,**  
**CHELTENHAM. : 'Phone 3880.**

**Let MOUSELLS move you**



Estimates for Removal and Storing Free.  
Offices:  
**AMBROSE STREET, CHELTENHAM.**  
'Phone 2212.

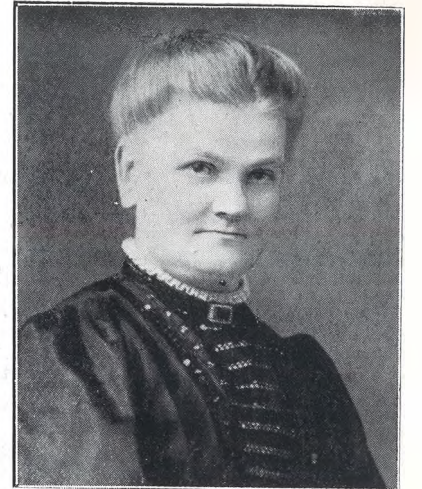

**MRS. ROSE MINETT,**  
of 82 Marle Hill-parade, Cheltenham, who died on March 13, in her 80th year. She was the widow of the late Mr. James Minett.

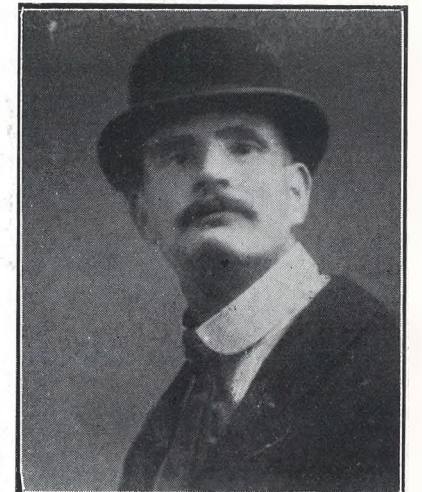

**MR. SAMUEL LUDLOW,**  
of 17 St. James's-street, Cheltenham, who died at his sister's house, aged 42 years. He was well-known in Cheltenham owing to a terrible deformity, being generally seen in the Promenade and High-street. He was a cheerful man, well liked by those who knew him well.

**You buy the right time**

—as well as elegance, and utmost Watch value, when you buy an

**OMEGA**



All Omega Watches are in actual fact precise and reliable. Many first-class Kew Observatory Certificates have been gained by standard Omega Movements.

**WAITE & SON,**  
349 High Street,  
**CHELTENHAM**





**ROUND THE TOWN IN CHELTENHAM**

Snaps in the Promenade on Wednesday morning,—a beautiful day brought everyone out of doors.

1.—At back is Mr. H. A. Foxwell.  
3.—On right is Miss Levy.

6.—Mr. Dan Burke.  
10.—Mr. and Mrs. W. Jackson, who had

been attending the Ministry of Health enquiry.

"Cheltenham Chronicle" Photographs. Copies 1s. and 1s. 9d. each. Postage 2d. extra.



**GLOUCESTERSHIRE RUGBY FOOTBALL CHAMPIONS AGAIN**

The final of the Rugby County Championship was played at Gloucester on Saturday between Gloucestershire and Warwickshire before a record crowd of over 17,000—£1,400 was taken in gate money. The ground and weather being perfect for football, a magnificent struggle was seen. In doubt as to the result up to the last second, Gloucestershire were lucky to win by one point—10 points to 9.

1.—The winning team.—Back row: T. P. Barrow (com.), A. W. Chapple (com.), E. S. Bostock Smith (com.), J. T. Brooks (com.). Second row: Mr. E. Holmes (Durham) referee, R. A. Roberts (county sec.), M. A. McCanlis, F. Wadley, J. Davies, R. N. Williams, G. S. Castle (hon. treas.). Seated: W. T. Pearce president, English R.U., J. H. Tratt

(president), H. Boughton, D. W. Burland, L. E. Saxby, J. S. Tucker, A. Carpenter, P. G. Lambert, K. Salmon, H. W. Browning (com.) In front: C. A. Osborne, C. B. Carter, W. Thomas, K. Dowling.

2.—Old Gloucestershire and International players, from left: Geo. Clutterbuck, A. Hudson, Geo. Romans, Dix. S.

3.—Two old Gloucester players in the Warwickshire team. Ford and Colson (capt.).

4.—A breakaway by Warwickshire in the second half, Gascoigne, the scrum-half, on right, just about to take the ball.





**GLOUCESTERSHIRE CHURCHES, CLERGY AND CHOIRS. NO. 16.—ST. MARY'S, PRESTBURY**

Back row: Mr. S. Miles, Mr. G. Rabbetts, Mr. C. Higgures.  
 Second row: Mr. A. Parker (sacristan), Mr. F. Sumption, Mr. G. Lively, Mr. F. Sumption, junr., Mr. G. Fry, Mr. A. Wallis, Mr. C. Watts,  
 Mr. P. Tovey, Mr. E. Kilminster, Mr. J. Hailing, Mr. E. Parker, Mr. A. Hardwick, Mr. F. Parker.  
 Third row: Mr. C. Tovey, Mr. G. Yeo (churchwarden), Rev. C. D. Black-Hawkins (assistant priest), Rev. John Baghot De la Bere (vicar),  
 Rev. R. Sorby (hon. assistant priest), Miss Buchanan (organist), Mr. John Crofts (acting churchwarden), Edward Pendry.  
 Fourth row: Cyril Parker, P. Green, J. Gibbons, J. Pendry, C. Ellery, M. Miles, D. Green, R. Pockett.



**GLOUCESTERSHIRE CHURCHES.—ST. MARY'S, PRESTBURY**

An article on this church will be found on page 5 of main sheet of "Chronicle"  
 "Cheltenham Chronicle" Photograph. Copies 1s. 9d. each.

**EASTER WEDDINGS**

We are able to quote an inclusive charge for taking photographs and  
 inserting in "Graphic," but early notice is desirable. Full information  
 at "Echo" Office.

We feed an  
 average number  
 of 229 people  
 each day.



**CHELTHENHAM  
 GENERAL and EYE  
 HOSPITALS'**

**EGG DAY**

**Thursday next, March 26**

Please remember the date  
 and bring us EGGS or MONEY.

Eggs will be received all day at both  
 Hospitals, and at Cavendish House  
 (Furnishing entrance); Messrs. Morgan  
 and Co., Montpellier; Messrs. Giller  
 and Son, Pittville; Mr. Yarnold, 296  
 High Street.

**It Pays to Advertise  
 In the "Echo."**



**FUNERAL OF THE LATE MR. HENRY BUBB, J.P.**  
 The funeral service of the late Mr. Henry Bubb, J.P., of Ullenwood estate, Cowley, was held at the Spiritualist Church, Cheltenham, of which he was such a firm supporter, on Monday. The interment afterwards took place in the family vault in Badgeworth churchyard. There was a large attendance at both church and graveside.

- 1.—The magnificent cross from Miss Bubb, (daughter), which covered the coffin. The work of Marguerite, it was over 6 ft. high, and was composed of Arum lilies, Harrissi lilies, roses and carnations.
- 2.—Miss Bubb (with walking stick), with mourners at the grave. Mr. Sharpe (who conducted the service at church and graveside) is on extreme left. Everyone dropped a posy of flowers in the coffin as they passed the grave.
- 3.—The cortege entering churchyard.
- 4.—Employees of estate, who carried the "Cheltenham Chronicle" Photographs.
- 5.—Mourners entering churchyard.
- 6.—Dr. and Mrs. Overend Rose.
- 7, 9 and 10.—Estate employees.
- 8.—Miss Ireland and a friend entering church.

Copies 1s. and 1s. 9d. each. Postage 2d. extra.





### DICKS & SONS' SHOWROOM IMPROVEMENTS

The Spirit of Progress again demonstrated in further extensive alterations in the ready-to-wear-fashion departments at Messrs. Dicks & Sons, Ltd., who complete their 60 years of business this August.



The new and extended Millinery Showroom, from different angles, at Messrs. Dicks & Sons, Ltd., who cater for the Girl or Woman who wants an up-to-date smart Hat at a reasonable price, also taking particular care of those with large heads who often find a difficulty in finding just the right thing.

# THE CHELTENHAM CHRONICLE AND GLOUCESTERSHIRE GRAPHIC

GRATIS SUPPLEMENT

With Which is Incorporated the "Cheltenham Looker-on." SATURDAY, MARCH 28, 1931

No. 1,578.

## OPERA HOUSE CHELTENHAM

TO-DAY: MADELEINE CARROLL and FRANK LAWTON in "YOUNG WOODLEY."  
NEXT WEEK: AL JOLSON in "MAMMY," with IRVING BERLIN'S songs. The World's Greatest Entertainer in his Greatest Picture. Also "SINNERS' HOLIDAY," an all-talking romance of Coney Island Show Life. British Movietone News.

## PALACE

PICTURE THEATRE  
HIGH STREET, CHELTENHAM  
Monday, Tuesday, Wednesday.—

George Bancroft with Mary Astor  
in  
**LADIES LOVE BRUTES**

Thursday and Saturday.—  
Myrna Loy, Nancy Welford,  
and Jason Robards in

**LOVE IS LIKE THAT**  
also Bob Steele in  
**OKLAHOMA CYCLONE**

## THE DAFFODIL

Phone CHELTENHAM, 3360.  
FOR ONE WEEK.

Commencing Monday, March 30,  
Gigantic  
**ALL-BRITISH** Programme.

**"SUSPENSE"**  
An Epic of the Rank and File,  
with an All-Star Cast:  
also

LESLIE FULLER in  
**"WHY SAILORS LEAVE HOME"**

A Riot of Mirth with the  
New Comedian.  
This Theatre Closed Good Friday.

## MARTIN & Co., LTD.,

The County Jewellers,

## WEDDING PRESENTS.

PROMENADE,  
CHELTENHAM SPA.  
Tel. 2821. Established 1806



### VETERAN BOWLER'S WEDDING

Mr. Alfred E. Edmonds, of Manor View, Rodborough, was married at Amberley Church to Miss Margaret E. Tanner, of Shipton Moyne, Tebury, on Monday. The bridegroom, who is in his 80th year, was for many years landlord of the Bear Hotel, Rodborough, and is a county bowls player. This is his third marriage.

## A. WHITCOMBE & Co. Ltd.,

Experts in the  
Restoration of Paintings, Drawings & Engravings.  
**PRINT SELLERS & FRAME MAKERS.**

16 Promenade & 24 Clarence Street, Cheltenham  
ESTABLISHED 1846. TELEPHONE 2422.

## Winter Garden

KINEMA

Monday, March 30, and week  
(closed Good Friday)

PROMENADE, CHELTENHAM.  
DOUBLE FEATURE  
PROGRAMME

Helen Twelvetrees and

All-Star Cast in

**SWING HIGH**

also

Robert Armstrong and

Carol Lombard in

**LOVE'S CONQUEST**

CHELTENHAM'S

## "PLAYHOUSE"

"Coliseum." Phone 3715.

Noel Coward's Comedies.  
Monday, Tuesday, Wednesday.—  
6.40 p.m. and 8.40 p.m.

**"HAY FEVER"**  
From the Ambassador's, London.  
Thursday and Saturday.—  
6.40 p.m. and 8.40 p.m.

Mat. 2.30 p.m.

**"I'LL LEAVE IT TO YOU"**

From the New Theatre, London.  
with  
Cissie Ashley and Douglas Ives.

## FOICE'S,

Promenade, Cheltenham

The House for Distinctive

HAIRDRESSING AND

ARTISTRY IN HAIRWORK

Telephone 3490.

Telephone 2580.

## W. Scott Cooper,

Diamond Merchant, Jeweller,

Goldsmith and Silversmith.

The Promenade, Cheltenham

LICENSED VALUER

# DALE FORTY and Co. Ltd. For the Best PIANOS





**OPENING OF NEW LYCHGATE AT ASHTON-UNDER-HILL**

In memory of his wife and son (Mr. Randolph F. Cornell), Mr. F. W. Cornell, of Bredon, and formerly of the Manor House, Ashton-under-Hill, has erected an oak lych gate at the churchyard. This was dedicated on Wednesday afternoon by the Archdeacon of Gloucester.

- 1.—The new lych-gate.
- 2.—The Archdeacon of Gloucester.
- 3.—Mr. F. D. Field (churchwarden).
- 4.—The choir inside lych-gate.
- 5.—Mr. F. W. Cornell (in centre, with stick), with his daughter-in-law, and two grandchildren (on extreme right) and nephews and nieces.

Copies 1s. and 1s. 9d. each. Postage 2d. extra.

**SOMETHING NEW for EASTER**

**LANCE'S**

Invite you to inspect their new Season's Fashions in Coats, Costumes, Gowns, Millinery, etc.



This Ensemble consists of a smartly cut Tweed Coat, fully lined, complete with frock in lighter weight tweed to match. Available in Brown, Green and Blue. Price 5 Guineas.

**JOHN LANCE & Co. Ltd.**

"Cheltenham's Shopping Centre"

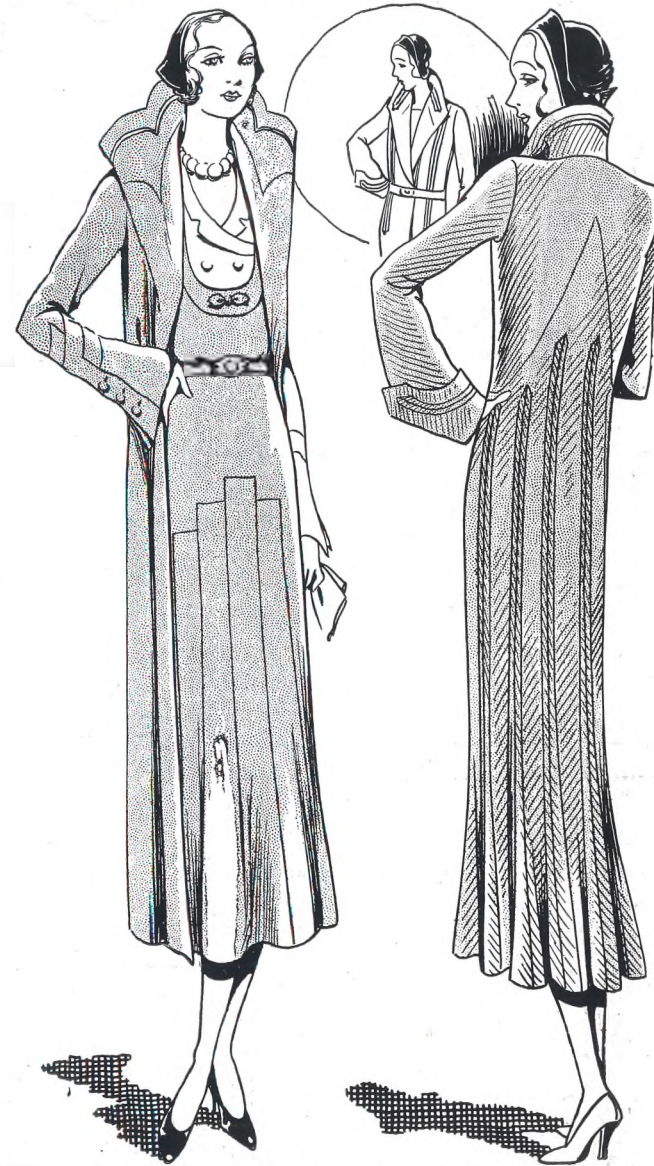

**Practical Coats**  
and  
**Two-Piece Suits**  
for  
**Easter Wear**

Coats are more attractive than ever this season, and infinitely varied. The increased length of the Skirt has introduced an entirely new note in Coats, which follow closely and naturally the lines of the frock. They fit closely at the waist-line, and the Skirt is flared so gradually as to be hardly noticeable. The simplicity of many of these styles requires that skilful cut, perfect tailoring and workmanship, for which Vanderplank have always been famous, and a visit of inspection to see our new Models cannot fail to be of interest—you will not be pressed to buy.

**SPECIAL SPRING DISPLAYS**  
of Tailormade Suits,  
Knitted Outerwear,  
Millinery and Furs.

A Model Two-Piece Suit—A Coat when you wish, a Dress when you will—and complete an ensemble. Tailored from new Blue Silk and Wool Material, with gored Skirt to Dress and Coat, with Crepe-de-Chene Vest, with a Waistcoat effect. Also pipings on Coat Collar and Sleeves. Its price complete is only ... **7½ GNS.**

Beautiful Coat in new diagonal Blue Suiting. It is perfectly Tailored with strapping, which gives the new gored Flounce. A delightful Coat over Frocks for many occasions. Model is in Blue, but is available in the season's newest colours. Price ..... **4½ GNS.** Other Coats from 39/6.

One of many Models in stock.

**Vanderplank**

From Harrods Ltd.

**FASHIONS AND FURS — OF QUALITY.**  
**381 HIGH STREET, CHELTENHAM SPA**





**REDCOMB COLLEGE V. BURFORD GRAMMAR SCHOOL**

The annual athletic contest between these two schools was held on Saturday at Rendcomb, the home team winning.  
 1.—Non-competitors from each school fraternising. 2.—Mr. Browne and Mr. J. H. Simpson (headmaster of Rendcomb College). 3.—G. D. Badger (Burford) wins high jump at 4 ft. 9 ins.

"Cheltenham Chronicle" Photographs. Copies 1s. and 1s. 9d. each. Postage 2d. extra.



**COUNTY BILLIARDS CHAMPIONS**

Cheltenham billiards team, winners of the Gloucestershire Inter-League Challenge Shield  
 Back row: H. L. Taylor, J. Gardner, Reg. Turner, E. Mann, S. Vick.  
 Second row: R. Birt (captain), J. Turner, The Mayor of Cheltenham (Ald. P. P. Taylor), A. Tavenner, C. Palmer, H. B. Baker.  
 In front: C. J. Minett (hon. secretary and treasurer), H. E. C. Townley (chairman).  
 "Cheltenham Chronicle" Photograph. Copies 1s. 9d. each. Postage 2d. extra.



**GLOUCESTERSHIRE CHURCHES, CLERGY AND CHOIRS, NO. 17.—ST. MARK'S CHURCH, CHELTENHAM**

Back row: Mr. M. Moody, Mr. W. White (Organ Blower), Mr. J. Hayward, Mr. H. East, Mr. J. L. Browning, Mr. H. Powell, Mr. J. Edden, Mr. J. Harper (also Captain of Bellz), Mr. W. Parker, Mr. C. Lawrence, Mr. R. Hall, Mr. W. Dallimore (verger).  
 Second row: Woodward, Browning, Fry, Jefferies, Mr. C. Moore (People's Warden), Rev. C. W. Jameson, M.A. (Vicar), Mr. J. Hurcombe (Vicar's Warden), Mr. J. G. Carpenter (Organist), S. Reeve, Mills, Martin.  
 In front: Reeve, Hughes, Cypher, Delahay, R. Wise, C. Fry, Jefferies, Carpenter, Wise.  
 "Cheltenham Chronicle" Photographs. Copies 1s. 9d. and 2s. 6d.

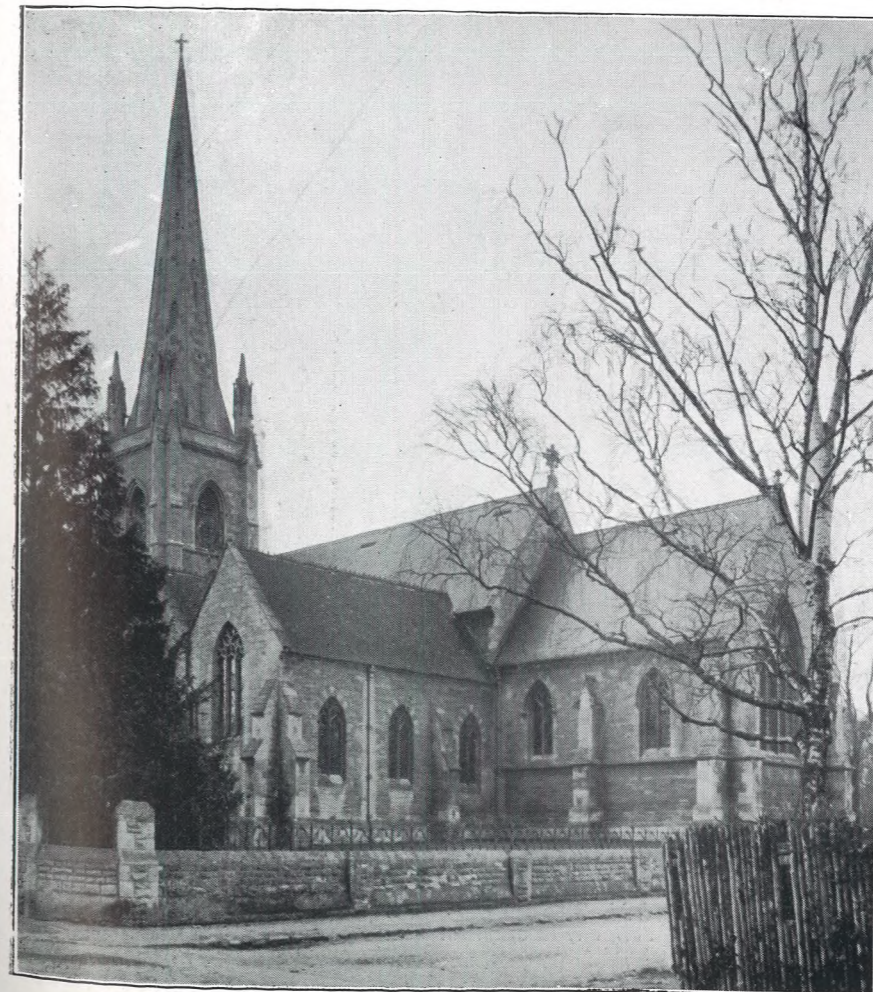

**ST. MARK'S CHURCH, CHELTENHAM**

An article on this church will be found on page 5 of to-day's "Chronicle."  
 "Cheltenham Chronicle" Photographs. Copies 1s. 9d. each. Postage 2d. extra.

**Pride yourself on having the right time.**



Having the last word in any argument about the time, means owning an OMEGA. If you need to know why they are so unflinchingly accurate, we will readily explain the unique Omega features of construction—or will post you the Omega Booklet on request; but the actual fact is that an Omega is supremely accurate and a pride to its owner.



**OMEGA**

Many Models, for Ladies and Men — economically priced.

**WAITE & SON.**  
 349 High Street,  
 CHELTENHAM

**"PICTURESQUE GLOUCESTERSHIRE"**

A beautiful book dealing with a beautiful county.  
 Inspect a copy at "Echo" Office, Cheltenham.

**Price 21/-**

Also may be obtained at **Minchin and Gibbs, Gloucester.**





**CHELTENHAM GRAMMAR SCHOOL STEEPLECHASES**

The junior, middle, and senior school cross-country races were held on Saturday in beautiful weather. The start was from the school playing fields at St. Mark's.

- 1 and 2.—Middle school competitors off the mark.
- 3.—Junior winners from left: Kilmister, Hopkins and Turner.
- 4.—Denley finishing first in middle school race.
- 5.—Middle school winners, from left: Denley, Jones and Horley. Jones broke the school record by two secs.
- 6.—Excitement prevailed among the juniors at sight of the camera.
- 7.—Elston, on right, winner of the senior race, congratulated by Newman, who won the race last year.
- 8.—Larry Cummins, with some old Grammarians, now members of St. Gregory's A.C.

"Cheltenham Chronicle" Photographs. Copies 1s. and 1s. 9d. each. Postage 2d. extra.



**CHELTENHAM COLLEGE CROSS-COUNTRY RUN AGAINST CHELTENHAM AND COUNTY HARRIERS**

The annual College run and match against the Harriers took place in magnificent weather on Saturday. An immense field, as usual, started, there being about 150 Collegians and 16 Harriers. The Harriers won by 32 points to 42.

- 1.—The Harriers' team.
- 2.—W. Hall and J. Wright (Harriers) coming in second and third.
- 3.—Mr. Jukes (starter) giving instructions to the Harriers.
- 4.—R. C. H. Miers, second College boy home (actually fifth in race).
- 5.—Mr. H. H. Hardy (headmaster) in centre, and other masters, checking the boys in.
- 6.—Southwell House boys ready to start.
- 7.—R. C. H. Miers (second) and W. F. Ellis (1st.) for College.
- 8.—Collegians who beat standard time for the race in the winning enclosure.
- 9.—M. Gooch (Harriers) coming in an easy first, with no other competitor in sight.

"Cheltenham Chronicle" Photographs. Copies 1s. and 1s. 9d. each. Postage 2d. extra.





**FURTHER EXTENSIONS AT DICKS & SONS, LTD.**

This is another view of the extensions recently completed. They were made necessary by the increasing demand for Ready-to-Wear Fashion goods of reliable quality and correct style at reasonable prices

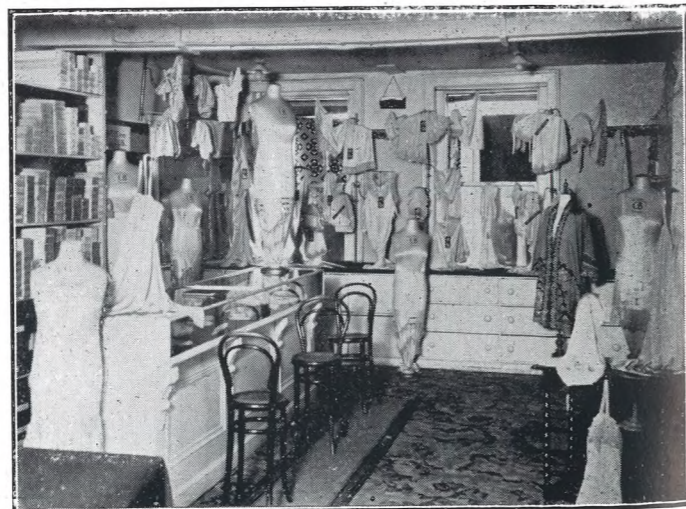

A view of the new departments just installed and fitted with new quick serving devices at Messrs. Dicks & Sons, Ltd. They are devoted to Ladies' Knitted Wear, Blouses and Overalls, Aprons and Maids' Dresses, etc., the steadily increasing business in all these lines making more space imperative. At Dicks & Sons, Ltd., you will always find reliable quality and reasonable prices.



**FARM SALE ON THE COTSWOLDS**

An important sale of the whole of the farming stock of Mr. T. Rich, of Aldsworth, was held at the farm on Tuesday. Mr. Rich has been a leading breeder of pedigree Oxford Down sheep, and there was a very large company present. The sale was conducted by Messrs. C. F. Moore, Allen and Innocent, of Cirencester.

- 1.—General scene of the sale; a magnificent old Cotswold barn formed the background.
- 2.—Round the sale ring.
- 3.—Two typical Cotswold shepherds.
- 4.—Prospective buyers.
- 5.—Three Cotswold farmers.
- 6.—Mr. T. Rich (left), who has given up farming and is going to live at Torquay; with Mr. M. Richards.
- 7.—Keen judges of sheep.
- 8.—Mr. C. Allen selling sheep. Mr. Innocent, with book in front.

"Cheltenham Chronicle" Photographs. Copies 1s. and 1s. 9d. each. Postage 2d. extra.





MISS VERA WINIFRED BRASHER, L.R.A.M., of Langton Grove, Langton Grove-road, Charlton Kings, who died on Thursday in Tewkesbury Hospital after accidentally falling through a skylight at the Tewkesbury High School for Girls, where she was the music mistress.

**Picturesque Gloucestershire**

One Volume, Demy 4to. (11½ ins. x 9 ins.), with about 200 Pages of illustrations, on fine art paper, bound half cloth, lettered in gold.

— PRICE —  
**ONE GUINEA**

A wonderful record of the scenic and architectural beauties of our most picturesque and interesting county.

— FROM —  
**"ECHO OFFICE," CHELTENHAM,**  
Or may be ordered through any bookseller.

HAVE A  
**HOPKINSON PIANO**  
IN YOUR HOME  
Everyone can afford it

POPULAR PRICES  
EASY PAYMENTS  
Crichton's  
394 The Strand,  
Cheltenham.



"ECHO" EMPLOYEE'S WEDDING  
Mr. Frederick ("Topper") Brown, an "Echo" employee for some years, of Lower High-street, Cheltenham, was married on Tuesday to Miss Helen Price, of 56 Hudson-street, Cheltenham, at Wesley Church, St. George's-street.

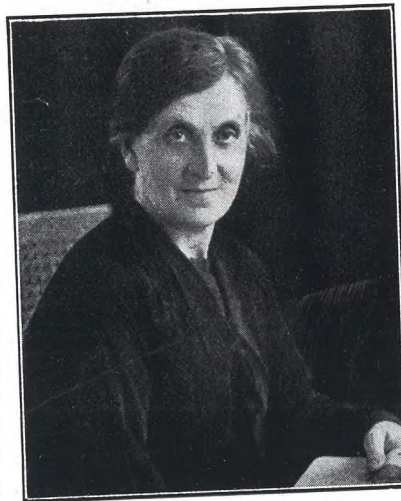

MRS. EMMA ELIZABETH MORRIS, of 13 Fairhaven-road, Leckhampton, who died suddenly on Saturday. She was 61 years of age.

Let **MOUSELLS** move you



Estimates for Removal and Storing Free.  
Offices:  
**AMBROSE STREET, CHELTENHAM.**  
Phone 2211.

The **NEW Sammy**  
WATERPROOF OVERCOAT  
REGD



In one coat now, you can obtain the warmth of the fleeciest top coat—the cut of Savile Row—and the impervious qualities of the finest of water-proofs. But remember, there's only one coat that is all that a coat and a waterproof should be—and that is the Sammy



ALL SIZES AND SHADES  
IN STOCK.

**RAYMOND JAMES**

Specialist in Men's Wear,  
78 WINCHCOMBE ST.,  
CHELTENHAM. Phone 2648.

— See them NOW! —

**SEE THE NEW UNRIVALLED FASHION VALUE AT WARD'S**

Buy your new season's clothes at Ward's and have the double advantage of an enormous selection from which to choose and exceptionally moderate prices. Right through the range of sizes from small woman's to out-size there is "the mode" expressed in a variety of materials in all the best colourings.

Ward's offer you choice of extremely large varieties of the season's best productions, courteous service and value that definitely cannot be bettered and is seldom equalled. Shop for Easter at Ward's this week-end.

Tailor-made Costumes, perfectly finished, in real West of England Tweeds, Suitings, etc., from 6 Gns. to **2½ GNS.**

Special offer in the new flecked Suitings in Maids' Fittings. Black/White, Brown/White, Almond/White, Lido/White. **29/11**



Cardigan Suits in the new Featherweight Tweeds, 39/11. full range of Dainty Blouses and Shirts to wear with these Suits from **12/9**

Very smart Tweed Coats in new Diagonal Tweeds, lined through, many with the new stitched collar. Prices range from **29/11** to 4½ Gns. In small or large fittings.

Our Gown Department has now a charming selection for Maid or Matron at reasonable prices. Smart designs and the latest cut morning frocks from **21/9** Models from 2½ to 6 Gns.



The new Coat made in light-weight Camel-coloured Cloth. Ideal for Sports or after Tennis. Special **30/-** Price .....

TRAVELLING REQUISITES  
We hold a large and varied selection of the latest in Suit Cases, Hat Boxes, Attache Cases, and Hand Bags at Competitive Prices.

MILLINERY DEPT.  
A collection of delightful new Hats, suitable for all types; also coarse straws. Hats suitable for all occasions at popular and inexpensive prices.

MACKINTOSH DEPT.  
Full range of all the latest novelties in light-weight Coats with a 2 years' guarantee, from **15/11**

Telemacs, new styles from 21/-, Full chrome short leather Coats 49/9.

The latest in fashion, the lowest in price. See Windows.

**E. L. WARD**  
(LIMITED)

**HIGH STREET-NORTH STREET, CHELTENHAM.**

TEL. 3781.



# KORCET FULL SUPPORT SHOES

## BANISH FOOT PAIN

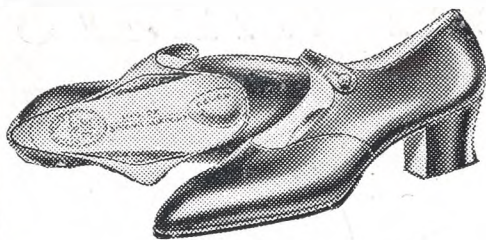

Korcet Shoe M191,  
Brown Glace 35/9,  
Black Glace.

**T**HERE is no need to suffer. Tired feet should never be neglected; there are degrees of foot pain, due to successive stages of over-pressure and the tendency towards a falling arch. These conditions can now be dealt with and pain instantly relieved by means of the specially designed Korcet Shoes.

Korcet Soft Tread Shoes contain lateral supports to keep the foot in the correct position; resilient springs and metatarsal pads ensure ease and comfort in walking.

Anatomically correct, and approved by the Medical Profession, Korcet Shoes are particularly recommended for all who have sensitive feet.



In the patented design of the Korcet Soft Tread Shoe, special arrangements are made to support the natural arches of the foot.

Prices of Korcet Shoes range from 26/9 upwards

X-ray Photograph taken from actual foot before being fitted with Korcet Shoe. Result: Immediate relief.

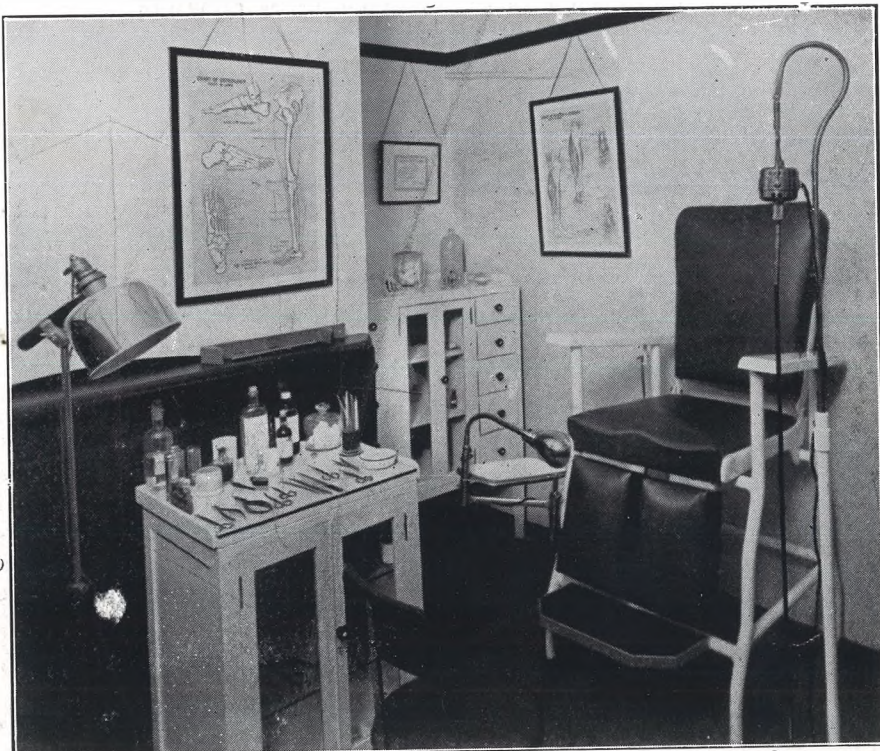

## CHIROPODY AND FOOT SURGERY

W. C. Mallett-Melville, M.C.Ch.A. (Lond.), Chiropodist and Foot Specialist, always in attendance. Complete relief from all foot disturbances can be obtained and foot pains ended. W. C. Mallett-Melville, the Foot Specialist, fits and recommends the Korcet Soft Tread Arch Support Shoes. Book your appointments now. Tel. 2715.

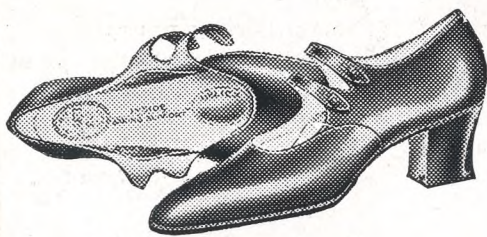

M200. Korcet Two-bar Shoe. Made in Black and Brown Glace Kid. 3, 4, 5 and 5x fittings ... 35/9



M234. Black and Brown Glace Full-support Shoe ... 35/9

# MELVILLE

FOOTWEAR SPECIALISTS

408 Strand, High St, Cheltenham, Tel. 2715