

THE CHELTENHAM CHRONICLE AND GLO' SHIRE GRAPHIC

GRATIS SUPPLEMENT

With Which is Incorporated the "Cheltenham Looker-On."
SATURDAY, FEBRUARY 7, 1931

No. 1,571.

OPERA HOUSE CHELTENHAM

To day: NORMA SHEARER in "THE DIVORCEE," also CONRAD NAGEL and LOUIS WOLHEIM in "THE SHIP FROM SHANGHAI."

NEXT WEEK: MONDAY, TUESDAY, WEDNESDAY, RAMON NAVARRO in "IN GAY MADRID" also "REDEMPTION" with JOHN GILBERT. THURSDAY, FRIDAY, SATURDAY, GRETA GARBO talks in "ANNA CHRISTIE," and WILLIAM HAINES in "SPEEDWAY."

PALACE
PICTURE THEATRE
HIGH STREET, CHELTENHAM
Monday, February 9, and
ALL THE WEEK.
OUTSTANDING ATTRACTION.

COMMON CLAY

featuring
CONSTANCE BENNETT,
Lew Ayres, Tully Marshall,
Beryl Mercer and Hale Hamilton.
Full Supporting Comedy and
Interest Programme.

THE DAFFODIL

Cheltenham's Famous Cinema.
Continuous Daily 2.15 to 10.30.
Monday, February 9,
ONE WEEK

VILMA BANKY in A LADY TO LOVE

The Star's First All-Talking
Masterpiece
also

LAWRENCE GRAY, HELEN JOHNSON in CHILDREN OF PLEASURE

BENNY RUBIN
is also in this one.
"AUTUMN"
is a Walt Disney Special

MARTIN & Co.,

LTD.,

The County Jewellers,
ANTIQUÉ SILVER
AND OLD JEWELLERY
PURCHASED FOR
CASH.

LICENSED VALUERS,

PROMENADE,
CHELTENHAM SPA.

Tel. 2821. Established 1806.



A CHELTENHAM GOLDEN WEDDING

Mr. and Mrs. Fred Davis, of 1 Brunswick-street, Cheltenham, who celebrated their golden wedding on Saturday last. They have two sons, four daughters, and 18 grandchildren.

"Cheltenham Chronicle" Photograph. Copies 1s. and 1s. 9d.

A. WHITCOMBE & Co. Ltd.,

Experts in the

Restoration of Paintings, Drawings & Engravings.

PRINT SELLERS & FRAME MAKERS.

16 Promenade & 24 Clarence Street, Cheltenham
ESTABLISHED 1846. TELEPHONE 2422.

Winter Garden KINEMA

PROMENADE, CHELTENHAM.
Week commencing Monday,
February 9.

FOR SIX DAYS.

EVELYN BRENT and GLIVE BROOK in SLIGHTLY SCARLET

One of the Gems of the Season's
Screen Entertainments.

also

DORIS HILL and HAL SKELLY
in
MEN ARE LIKE THAT

"COLISEUM"

CHELTENHAM (Phone 3715)
6.40 p.m. and 8.40 p.m.
Mat. Sat. 2.30 p.m.
Cecil Borth presents the famous
Farcical Comedy,

THE PATSY

From the "Royalty" Theatre,
London.

NORTH STREET

PICTURE HOUSE.
From 2.30 p.m. Daily
Monday, Tuesday, Wednesday—
"THE SECRET COURIER";
also "NAVY BLUES."
Thursday, Friday, Saturday—
"THE UNHOLY NIGHT"; also
"NOT SO DUMB."

MAISON ANNETTE, Specialise in Exclusive CORSETS & LINGERIE.

Kensington House,
PROMENADE,
CHELTENHAM.
'Phone 2122.

DALE, FORTY and Co. Ltd. For the **BEST PIANOS**



PICTURESQUE GLOUCESTERSHIRE—FORTHAMPTON

Forthampton is a most interesting village on the west side of the Severn, and bordered on the other three sides by Worcestershire. There is an ancient ferry over the Severn here, known as the Lower Lode, to which the survivors of Queen Margaret's army fled after the Battle of Tewkesbury. The village contains many picturesque and ancient houses. The Abbey of Tewkesbury held the Manor of Forthampton from the time of Henry II. until the dissolution, when it was granted to Giles Harper, and afterwards to Robert, Earl of Salisbury.

1.—Hill Farm, a fine old Tudor farmhouse, now occupied by Mr. Guilding.
2.—The Sanctuary cottages.

3.—Another old Elizabethan farmhouse now known as the Cottage Farm, formerly known as Alcock's Farm.

4.—A picturesque old thatched house, for many years the village shop and in occupation of the Dutton family.

"Cheltenham Chronicle" Photographs. Copies 1s. 9d. each.



MRS. I. M. A. BOUTH,
wife of Rev. R. H. M. Bouth, J.P., M.A., of Battledown Court, Cheltenham, who died on Saturday last. She had done much for the Cheltenham General Hospital.



MRS. CHARLOTTE GUISE,
the widow of Mr. John W. Guise, formerly of Newnham-on-Severn, who died at Kelmescott, Leckhampton. She resided for many years at Hayden Court, and was a keen follower of the Cotswold Hounds and Arle Court Harriers.



MISS DOROTHY THICK,
of Hyde Villa, Langdon-road, Cheltenham, who died suddenly on January 29, aged 28. She was the youngest daughter of the late Mr. and Mrs. Thick, late of 23 Tivoli-place, Cheltenham.



MISS MABEL C. MALLESON, J.P.,
of Detmore, Charlton Kings, who died on January 29, aged 72. She formerly lived at Dixton Manor, and was a pioneer in women's education and welfare.



MR. F. C. BECKINGHAM,
only son of Mrs. C. Beckingham, of 85 Marle Hill-road, Cheltenham, who has died at the age of 41. He had been for twelve years on the staff of Charles Dickens, Ltd., and was previously with Salmon and Gluckstein.



MR. H. T. LANE,
of 1 Jeyne's-row, Tewkesbury, who died on January 28, aged 62.

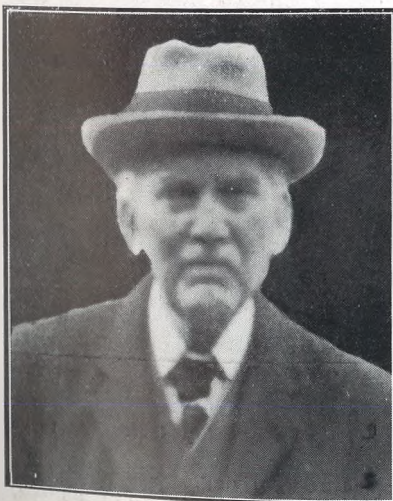

MR. JAMES CONACHER,
of 2 Kenilworth Villas, St. Anne's-road, Cheltenham, who died on Monday last, aged 90. He was formerly a hairdresser in Clarence-street, but retired many years ago.



MR. H. E. HILYER,
son of Mr. John Hilyer, of Winchcombe-place Mews, Pittville, who died unexpectedly at his father's residence on Saturday last, aged 46 years. He was for 17 years at Messrs. Shirer and Haddon's, and later accountant at the Victory Garage.

Let **MOUSELLS** move you



Estimates for Removal and Storing Free.
Offices:
AMBROSE STREET, CHELTENHAM.
Phone 2212.



FUNERAL OF PROMINENT COTSWOLD FARMER

The remains of the late Mr. George Wood, of Haselton Priory, were buried in Haselton Churchyard on Tuesday last. A large congregation of Cotswoldians attended to pay their respects to an old friend.

- 1.—The funeral cortege arriving at the churchyard. The coffin was borne in one of the farm wagons and carried by employees to the grave.
- 2.—Mr. F. Fletcher in centre.
- 3.—Mourners entering churchyard.
- 4.—On left is Mr. W. F. Ing, and on right is Mr. Tom Hyatt with Mr. S. Hughes (churchwarden).
- 5.—Mr. Handy.
- 6.—Mourners arriving.
- 7.—The coffin being borne to the church, followed by deceased's only brother and son, and his two daughters.

"Cheltenham Chronicle" Photographs. Copies 1s. and 1s. 9d. each. Postage 2d. extra.



COTSWOLD HOUNDS MEET AT TEWKESBURY

The first meet of the Cotswold Hounds in Tewkesbury for 50 years was held on Tuesday last at the Cross.

- 1.—A general scene, with Sturmev (huntsman) on horse, in centre.
- 2.—The crowd, with some of the hounds.
- 3.—Capt. Bailey (centre), Mr. Gersham Wood (behind), and Mrs. Seeley.
- 4.—Capt. Robinson and the Master (Admiral Marten).
- 5.—Outside the Hop Pole Hotel: Mrs. Surman, Mr. F. Lewis, Mr. Margretts and Mr. Surman.

"Cheltenham Chronicle" Photographs. Copies 1s. and 1s. 9d. each. Postage 2d. extra.



ROUND THE TOWN IN CHELTENHAM

Snaps taken in the Promenade on Tuesday. Business is brisk in the town, proving that Cheltenham is the shopping centre of the west.

"Cheltenham Chronicle" Photographs. Copies 1s. and 1s. 9d. each. Postage 2d. extra.

"HARTMANN"
and
"INNOVATION"
WARDROBE
TRUNKS
and
SUIT CASES.
Travel Goods of
Every Description
BICK
BROS.,
17 Montpellier Walk, Cheltenham.
'Phone 3880.

MAX MOSSEL CONCERT
(Under the direction of Messrs. Ibbs and Tillett),
TOWN HALL, CHELTENHAM, THURSDAY NEXT at 2.45 p.m.
GASPAR CASSADO, The Famous Spanish 'Cellist, with
Giulietta von Mendelssohn GORDIGIANI at the piano.
HARRIET COHEN, The Celebrated English Pianist.
KEITH FALKNER, The Distinguished Bass-Baritone.
Reserved Seats 3/6 Including Tax.
BOOKING OFFICE:
CRICHTON'S, 394 The Strand, Cheltenham. 'Phone 2378



PRESENTATION TO MR. C. W. TYLER

A group of Cheltenham business friends who foregathered at the Gloucestershire Dairy on Monday last to bid goodbye to Mr. C. W. Tyler, who has just retired from the position of managing director with Messrs. Thos. Plant and Co., Ltd., and gone to live at Minehead.

Back row: F. J. Merrett, W. W. Yeend, A. Norris, F. Norman, A. S. Treasure, W. Baker.
Second row: N. C. Olive, H. Taylor, W. Powell Chandler, F. E. Lane, N. Harris, J. D. Lane, J. P. Holborow, C. H. Taylor, H. Jackson, F. W. Posnette.
Seated, in front: W. Littley, T. W. A. Smith, J. E. Pusey, C. W. Tyler, J. H. Evans, G. Bateman, T. H. Phillips.

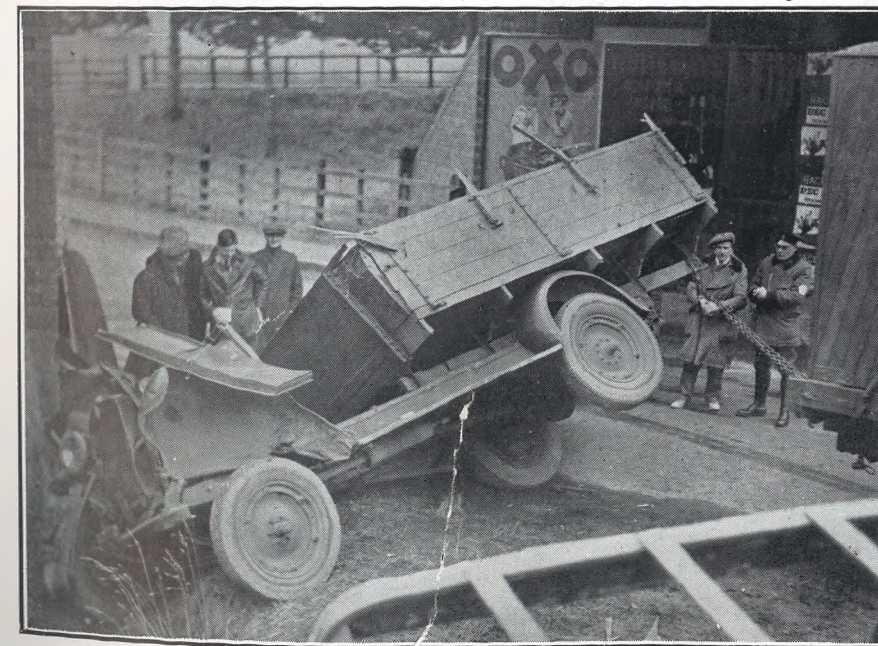

LORRY COMES TO GRIEF AT ANDOVERSFORD

A 30-cwt. lorry from Gloucester, loaded with wooden steps and folding tables, and going towards London, failed to negotiate the sharp bend under the railway bridge near Andoversford station, and crashed into the bridge buttress, on Wednesday last, about 5 a.m. The lorry, which belonged to Mr. Leslie W. Smith, of Tredworth-road, Gloucester, was wrecked, but the driver escaped unhurt.

"Cheltenham Chronicle" Photograph. Copies 1s. and 1s. 9d. each. Postage 2d. extra.



NEW MASTER OF CRICKLADE HUNT
Captain Maurice J. Kingscote, who for some years has been field master of the Duke of Beaufort's Hunt, has accepted the mastership of the V.W.H. (Cricklade) Hunt. He married Miss Violet Lord, elder daughter of the late Mr. H. O. Lord, M.F.H., formerly of Lilleybrook, Charlton Kings.



MESSRS. THOS. PLANT & CO.'S STAFF, 1931

Back row: F. H. Cook, B. Rutland, G. Farley, F. Willis, O. White, H. Eves, S. Martin, S. Knight.
 Second row (standing): Mrs. Sadler, F. A. Hill, Mrs. Powell, Mrs. Jones, Mrs. Ruff, Miss Spawton, Miss Walker, Miss Cashmore, Mrs. Pates, Mrs. Wintle, Miss Richings, Miss Bloom, T. Taylor, H. Franklin, Miss White.
 Sitting: F. Schilling, H. White, W. G. Phipps, P. Jewell, C. W. Tyler, O. Jewell, L. C. Strawbridge, H. J. Hawker, J. H. Savage, S. Hewitt, R. R. Artus.
 Front row (sitting on ground): F. J. Lewis, R. Hiscock, Miss Fulwell, Miss Proctor, Miss Morris, Miss Blackwell, Miss Taylor, Miss Wilkins, L. Hyatt, A. March.



THOS. PLANT & CO., LTD., CHELTENHAM. TAILORS, HATTERS, HOSIERS, COLLEGE AND SCHOOL OUTFITTERS.

The pictures on this page are interesting records of the development of one of the oldest established businesses in Cheltenham.

"Plant's" was originally opened in the year 1823, and the lower photograph shows the premises (then in High-street), with the staff of 43 years ago.

The upper picture of the present-day staff speaks for itself as evidence of the healthy advancement of the business. It was taken on the recent retirement of Mr. C. W. Tyler, who, with Mr. O. Jewell, has been managing director of the company since 1907.

The firm will continue its activities under the sole direction of Mr. Jewell.

THE CHELTENHAM CHRONICLE AND GLOUCESTERSHIRE GRAPHIC

GRATIS SUPPLEMENT

With Which is Incorporated the "Cheltenham Looker-On." No. 1,572.
 SATURDAY, FEBRUARY 14, 1931

OPERA HOUSE CHELTENHAM

TO-DAY: GRETA GARBO talks in "ANNA CHRISTIE"; also "SPEEDWAY," with WILLIAM HAINES.

NEXT WEEK: RUTH CHATTERTON in "THE HIGH ROAD," the all-talking screen version of Lonsdale's famous play; John Gilbert in "DESERT NIGHTS"; also "THE BLIMP MYSTERY," featuring the Talking "Chimps," and BRITISH MOVIE-TONE NEWS.

PALACE PICTURE THEATRE

HIGH STREET, CHELTENHAM

Monday, February 15.
 FOR SIX DAYS
 The first lady of the screen,
RUTH CHATTERTON
 in
SARAH AND SON
 with Frederic March

There is something refreshing in this amazingly appealing romance that will appeal equally to men and women.
 It is the greatest accomplishment of an accomplished star.

THE DAFFODIL

Cheltenham's Famous Cinema.
 Monday, February 16,
 FOR ONE WEEK
 Two Super Film Programme.
LILIAN HARVEY
 in a Viennese Musical and Talking Triumph
THE LOVE WALTZ

also
 Ivan Mosjoukine in
THE WHITE DEVIL
 from Leo Tolstoy's Famous Story.
 SOUND NEWS and COMEDY.

MARTIN & Co.,

LTD.,
 The County Jewellers,
LICENSED VALUERS
 for
 INSURANCE, PROBATE,
 or DIVISION.
 PROMENADE,
 CHELTENHAM SPA.
 Tel. 2821. Established 1806.



A CHELTENHAM GOLDEN WEDDING
 Mr. and Mrs. George Stibbs, of Elmhurst, Winchcombe street, Cheltenham, who celebrated their golden wedding yesterday. Mr. Stibbs has been a hairdresser for many years formerly in business in North-street, now in Winchcombe-street. He is 72, and his wife is 70.

A. WHITCOMBE & Co. Ltd.,
 Experts in the
 Restoration of Paintings, Drawings & Engravings.
PRINT SELLERS & FRAME MAKERS.
 16 Promenade & 24 Clarence Street, Cheltenham
 ESTABLISHED 1846. TELEPHONE 2422.

Winter Garden

KINEMA
PROMENADE, CHELTENHAM.
 Week Commencing Feb. 16.
 Monday, Tuesday, Wednesday.—
LESLIE FULLER
 and
The MARGATE PEDLERS
 in
NOT SO QUIET ON THE WESTERN FRONT
 Mary Philbin and Edmund Burns
 in
AFTER THE FOG
 Thursday, Friday, Saturday.—
LOIS MORAN
 and
ROBERT AMES
 in
NOT DAMAGED

CHELTENHAM'S "PLAYHOUSE"
 Coliseum Theatre. Phone 3715.
 6.40 p.m. and 8.40 p.m.
 Mat. 2.30 p.m.
A WARM CORNER
 The Enormously Successful Farce straight from Princes Theatre, London.

NORTH STREET

PICTURE HOUSE.
 Daily from 2.30 p.m.
 Monday, Tuesday, Wednesday.—
"THE 13th CHAIR," and
"THE GIRL SAID NO."
 Thursday, Friday, Saturday.—
"DYNAMITE" and
"HIS GLORIOUS NIGHT."

FOICE'S,

Promenade, Cheltenham
 The House for Distinctive
HAIRDRESSING AND ARTISTRY IN HAIRWORK
 Telephone 3490.
 Telephone 2589.
W. Scott Cooper,
 Diamond Merchant, Jeweller, Goldsmith and Silversmith.
 The Promenade, Cheltenham
 LICENSED VALUER

DALE FORTY and Co. Ltd. For the Best PIANOS

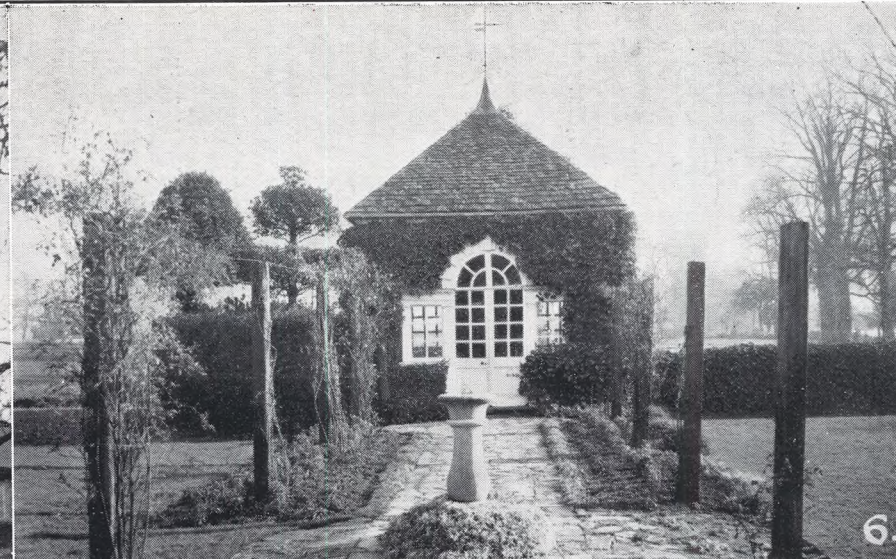

PICTURESQUE GLOUCESTERSHIRE. — FORTHAMPTON

There are many interesting relics of ancient years in the secluded village of Forthampton, amongst them being the old oak stocks and whipping post, still in situ just outside the churchyard gate. The church itself is most interesting, and it is believed that John Wiche, or Wakeman, the last Abbot of Tewkesbury and first Bishop of Gloucester, is buried here, although his grave has never been found. The church contains an original High Altar of stone of 13th Century date, one of only three left in England.

- 5.—The front of Hill Farm, a Tudor farmhouse, now occupied by Mr. Guilding.
- 6.—An old Gazebo, or garden house, in the grounds of Forthampton House, the residence of Mr. O. T. Mence.
- 7.—Forthampton Church and tower from the churchyard.
- 8.—The stocks and whipping post are in quite good preservation.
- 9.—The tower of the church from the west, showing how it is buttressed right to the top.

“Cheltenham Chronicle” Photographs. Copies 1s. 9d. and 2s. 6d. each.

OMP.

HO

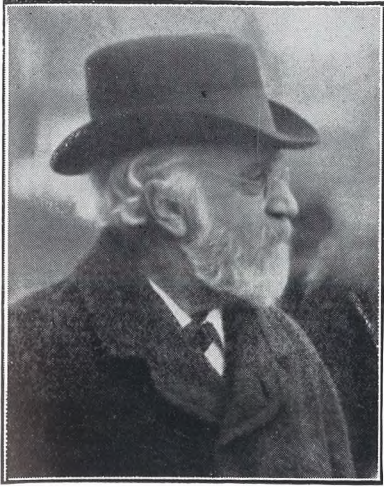

MR. EDWIN LEA,

for 25 years an Alderman of the City of Gloucester, who died at his residence, Caer Glow, Churchdown, on Monday last, aged 83 years. He was City High Sheriff, 1896-1897, and was a well-known furniture dealer.



REV. C. D. P. DAVIES, M.A., F.R.A.S., of Kemerton Grange, near Tewkesbury, who died on February 5. He was educated at Cheltenham College and was sometime President of the British Astronomical Society and Hon. Secretary of the Council of Church Bell Ringers.



MR. WM. JAS. ARUNDELL, of 10 Clare-place, Cheltenham, who died on Saturday last, aged 77 years. He worked for Mr. A. S. Bartholomew for 26 years, and afterwards for Messrs. Niblett and Co. for 16 years.

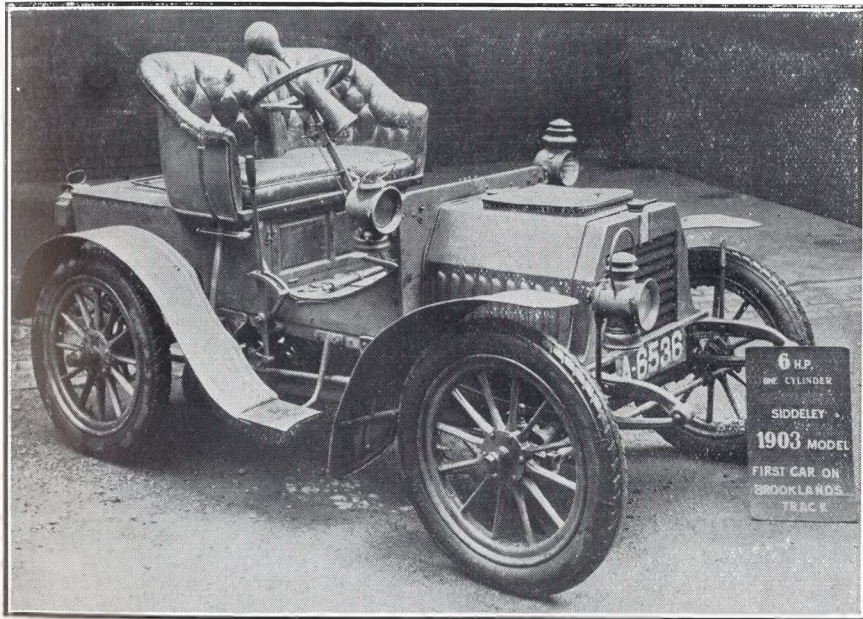

STILL GOING STRONG

Although 28 years old, this car is still capable of a good turn of speed. It attracted much interest and attention in the streets of Cheltenham when it was driven round the town. It was made in 1903 by the Siddeley Autocar Company (now Armstrong Siddeley) the makers of the famous self-changing gear cars, and has been on view at the showrooms of the Regent Motor Company during the week. Long service and absolute dependability are built into every Armstrong Siddeley, and before placing an order for your new car you are urged to inspect the models available for any trial at the firm's garage in Regent-street. Tel. 2481.



MRS. E. A. STEVENS, of Foxcote, near Andoversford, who died on Sunday last, aged 79. She was the wife of Mr. Edwin Stevens, and was for many years a carrier from Dowdeswell to Cheltenham.



MR. PERCY SMITH, of Wickwar, who died in a Bristol nursing home on February 6, aged 56 years. He formerly played Rugby football for Stroud and the county, with his brother, Lewis, also of Stroud.

BUY A
PIANOLA
The World's
Classic Player Piano
Demonstrations at Sole Agents:
Crichton's
394 The Strand, Cheltenham.
Phone 2378

Let **MOUSELLS** move you



Estimates for Removal and Storing Free.

Offices:
AMBROSE STREET, CHELTENHAM.

'Phone 2212.

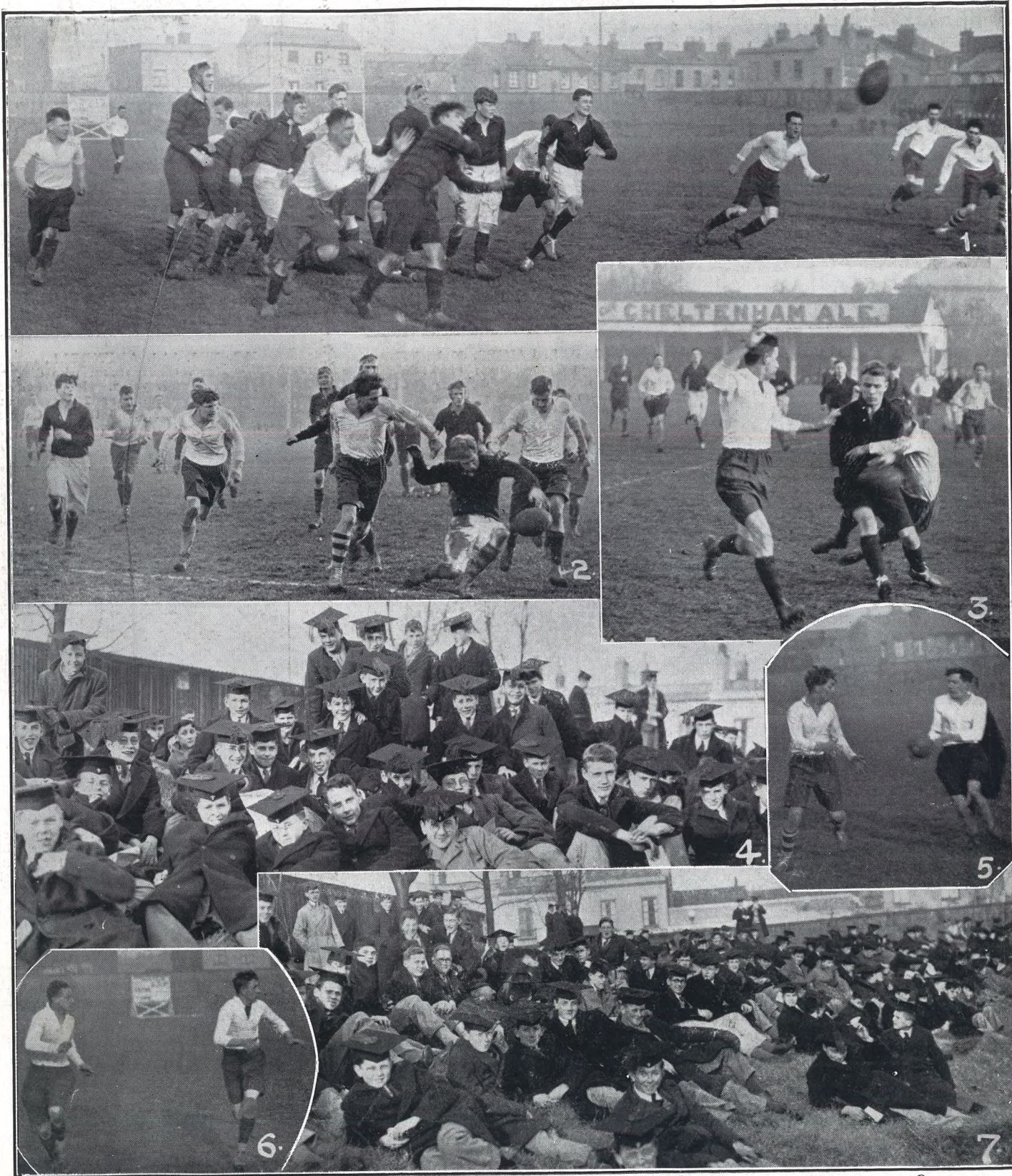

CHELTENHAM TOWN V. CHELTENHAM COLLEGE

The annual match between the Town and College drew a splendid crowd of spectators last Saturday to the Athletic Ground and a very close game was seen. The town won by a single point (6 points to 5) in the very last minute of the match, after the boys had led all through. The College team played a fine game, their tackling being a great feature.

- 1.—R. D. Hearn, the College scrum-half, puts a fine pass out to Sedgwick.
- 2.—Jack Voyce (centre) coming through with a dribble, when a Collegian falls on the ball.
- 3.—W. A. Cook (who scored for the College) well tackled with the ball.
- 4 and 7.—The day was beautifully fine and warm, and the Collegians lay at their ease on the grass.
- 5.—D. Howell (right) passes to J. Joyce.
- 6.—G. Kitsell (left) and George Davies in a passing run.

"Cheltenham Chronicle" Photographs. Copies 1s. and 1s. 9d. each. Postage 2d. extra.



FUNERAL OF MAJOR RICKERBY IN CHELTENHAM

The wonderful measure of the affection and esteem felt by his fellow townsmen for the late Major T. E. Rickerby was shown by the crowded and representative congregation at his funeral service held at St. James's Church, Cheltenham, on Monday last.

- 1.—The funeral cortege entering the church.
- 2.—Rev. C. W. Jameson (St. Mark's, Cheltenham) with Mr. and Mrs. Gilbert Roberts, of the Caravan Mission.
- 3.—Members of the Cheltenham Brotherhood.
- 4.—Mrs. and Mr. Percy Boulton, of Dean Close School.
- 5.—Three old members of the R.E.'s: Mr. G. Sparrow, Mr. H. G. Lewis, and Mr. R. Edwards.
- 6.—Five prefects of Dean Close School, representing the pupils of the school, of which Major Rickerby was a member of the council.
- 7.—The Rector of Cheltenham, Dr. Kirkland and two ladies.
- 8.—Rev. R. E. A. Lloyd (left), and Rev. Harold Duncan (right).
- 9.—Mr. G. McIlquham and Mr. Oliver Williams arriving.
- 10 and 11.—Major Bell Haworth and a friend.

"Cheltenham Chronicle" Photographs. Copies 1s. and 1s. 9d. each. Postage 2d. extra.



CHELTENHAM AMBULANCE WINNERS

The Cheltenham team won the Maclean Challenge Shield in the G.W.R. Sectional Ambulance Competition, held in Gloucester. Standing: Mr. G. C. Lane (secretary of centre), Dr. G. D. Tullis, Mr. E. A. Chapman (district goods manager), Mr. A. Snell, Mr. J. W. F. Jones (assistant district goods manager).

In front, the team: Mr. G. Whitehorn, Mr. F. C. Lewis, Mr. L. M. Starr (capt.), Mr. J. Gorton and Mr. W. Talbot

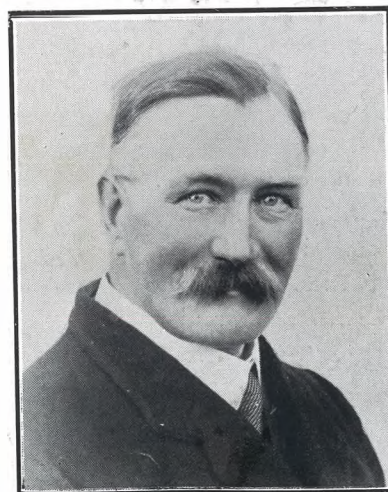

MR. T. BANNING,

of Bourton-on-the-Water, who, after many years' service as a postman, retires this week.

[Photo by Mr. W. J. Butt, The Studio, Bourton-on-the-Water.]



MR. H. C. BOND,

of Cirencester, who on Friday, February 6, retired from the G.P.O., after 46 years' service.

Printed and Published as a Gratis Supplement by the Cheltenham Newspaper Co., Ltd.



MR. CHARLES RANDELL,

of Wood Dale, Dowdeswell, who died on February 5, aged 79. He farmed Woodlands Farm, Dowdeswell, for many years, which he sold, with Dowdeswell Wood, to the Cheltenham Corporation.

THE CHELTENHAM CHRONICLE AND GLOUCESTERSHIRE GRAPHIC

GRATIS SUPPLEMENT

With Which is Incorporated the "Cheltenham Looker-on." SATURDAY, FEBRUARY 21, 1931

No. 1,573.

OPERA HOUSE CHELTENHAM

TO-DAY: RUTH CHATERTON in "THE HIGH ROAD" and JOHN GILBERT in "DESERT NIGHTS."

NEXT WEEK: WALLACE BEERY, LEWIS STONE, CHESTER MORRIS, and 3,000 OTHERS in "THE BIG HOUSE," the Year's Outstanding Talkie. Also "STARK NATURE," a story of adventure in the wilds of Africa; FELIX THE CAT and BRITISH MOVIE-TONE NEWS.

PALACE

PICTURE THEATRE HIGH STREET, Cheltenham.

Monday, Feb. 23rd, and ALL THE WEEK:

The Greatest Singer in the world

JOHN McCORMACK in

SONG O' MY HEART

with

ALICE JOYCE

and

MAUREEN O'SULLIVAN

THE DAFFODIL

Cheltenham's Famous Sound Theatre.

Monday, Feb. 23, for Six Days:

LEWIS STONE in

1.—"STRICTLY UNCONVENTIONAL," by Somerset Maugham.

2.—"CAUGHT SHORT," With MARY DRESSLER and POLY MORAN.

3.—"MICKEY MOUSE" in "THE CATSUS KID."

4.—"THE SOUND NEWS," A Super Show in Every Way

MARTIN & Co., LTD.,

The County Jewellers, LICENSED VALUERS

for INSURANCE, PROBATE, or DIVISION.

PROMENADE, CHELTENHAM SPA. Tel. 2821. Established 1806.



MR. DAVID LEWIS, J.P.,

the veteran secretary and managing director of the Cheltenham and Gloucester Building Society. The wonderful figures of this Society for the year were announced at the annual general meeting on Wednesday last (see main sheet of "Chronicle").

A. WHITCOMBE & Co. Ltd.,

Experts in the Restoration of Paintings, Drawings & Engravings.

PRINT SELLERS & FRAME MAKERS. 16 Promenade & 24 Clarence Street, Cheltenham ESTABLISHED 1846. TELEPHONE 2422.

Winter Garden

KINEMA

PROMENADE, CHELTENHAM

Week Commencing Monday, Feb. 23, FOR SIX DAYS.

JOHN McCORMACK

in

SONG O' MY HEART

See and Hear this Great Tenor on his own estate, Moore Abbey, Dublin. Authentic scenes of Irish beauty.

CHELTENHAM'S "PLAYHOUSE"

"Coliseum." Phone 3715. 6.40 p.m. and 8.40 p.m.

Mat. Sat. 2.30 p.m. Frank Harvey's fine Lighthouse play.

CAPE FORLORN

The entire production and effects from the Fortune Theatre, London

NORTH STREET

PICTURE HOUSE,

From 2.30 p.m. Monday, Tuesday, Wednesday.—

BUSTER KEATON in

"FREE AND EASY"; also

Dorothy Phillips in "Remember."

Thursday, Friday, Saturday.—

MATHESON LANG in

"The Qualified Adventurer"; also "Simon, The Jester."

MAISON

ANNETTE,

Specialise in Exclusive

CORSETS & LINGERIE.

Kensington House, PROMENADE, CHELTENHAM.

Phone 2122.

DALE FORTY and Co. Ltd. For the Best PIANOS



GLOUCESTERSHIRE CHURCHES, CLERGY AND CHOIRS.—NO. 12: ST. MARY'S, CHARLTON KINGS.

Back row: B. Mobley, Mr. H. Homer, Mr. H. Roberts, Mr. R. Mobley, Mr. C. Bailey, Mr. G. Wyatt
 Second row: Mr. N. Shelmerdine (acting churchwarden), Mr. F. Cox (assistant organist), Mr. B. Protherough, Mr. H. Sly, Mr. F. Martin, Mr. R. Boroughs, Mr. F. Mason, Mr. C. Woodman, Mr. G. Yarnton, D. White, S. Mabbett, B. Morris, W. Mobley, Mr. H. Freegard (churchwarden)
 Third row: C. Clevely, R. Taylor, W. Yarnton, Mr. H. Clevely (verger), Rev. W. L. Smith (assistant priest), Rev. Edgar Neale (vicar), Rev. J. F. L. Gueritz (hon. assistant priest), Mr. H. C. Baldwin (organist), R. Palin, H. Clapton, J. White.
 Front row: T. Robinson, L. Paine, N. Staddon, L. Hall, R. Morris, K. Protherough, E. Hares, H. Wills, L. Oliver, J. Smith, J. Summers, C. Kendall.
 "Cheltenham Chronicle" Photograph. Copies 1s. 9d. and 2s. 6d. each.



SERVERS.

Back row: B. Morris, R. Fennell, R. Underwood, H. Evans, Mr. S. J. Messer, R. Karn, G. Homer, W. Brazener, J. Regan.
 Second row: Mr. E. Searson, J. Staddon, W. Clifford, Mr. E. Clevely, Mr. W. Taylor, Mr. G. Cathrine, Mr. A. Dyer, N. Staddon, E. Clifford.
 Front row: Mr. H. Clevely, Rev. W. L. Smith, Rev. Edgar Neale, Rev. J. F. L. Gueritz, Mr. F. Mason.
 "Cheltenham Chronicle" Photograph. Copies 1s. 9d. and 2s. 6d.



GLOUCESTERSHIRE CHURCHES.—NO 12: ST. MARY'S, CHARLTON KINGS.

The church from north-west, showing lych-gate and parish war memorial. For article see main sheet of "Chronicle," page five.
 "Cheltenham Chronicle" Photographs. Copies 1s. 9d. and 2s. 6d. each.



MRS. HODSON,
 widow of Rev. Thomas Hodson (formerly vicar of Charlton Kings and rector of Oddington), who died at Minchinhampton on February 13, aged 71 years. She is survived by six sons and a daughter.



MR. ALFRED P. MILLER,
 of 23 Clarence-square, Cheltenham, who died on February 13, aged 49 years. He had been in business as an ironmonger at the corner of Henrietta-street for the past 20 years.

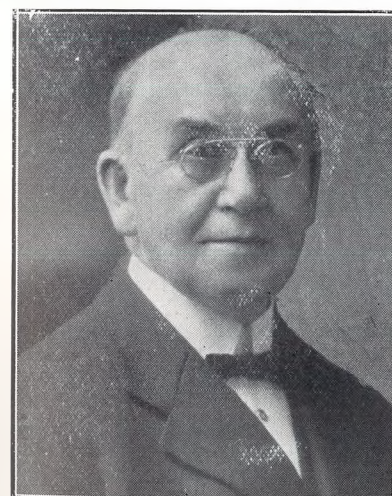

MR. AND MRS. J. E. BRIGNELL,

of Latimer, Gloucester-road, Cheltenham, who on Monday next, February 23, will celebrate their golden wedding. They were married at Wallingford (Berks.) on that date in 1881. Mr Brignell was in charge of Messrs. W. H. Smith and Sons' bookstall at the L.M. and S. Station at Lansdown for 33 years, retiring some years ago. Mr. and Mrs. Brignell have resided in Cheltenham for 41 years. They have one daughter, Mrs. Flavell, of Selly Oak, Birmingham.

"HARTMANN" and "INNOVATION" WARDROBE TRUNKS and SUIT CASES.
 Travel Goods of Every Description
BICKER BROS.,
 17 Montpellier Walk, Cheltenham.
 Phone 3880.

Let MOUSELLS move you

Estimates for Removal and Storing Free.
 Offices:
AMBROSE STREET, CHELTENHAM.
 Phone 2212.

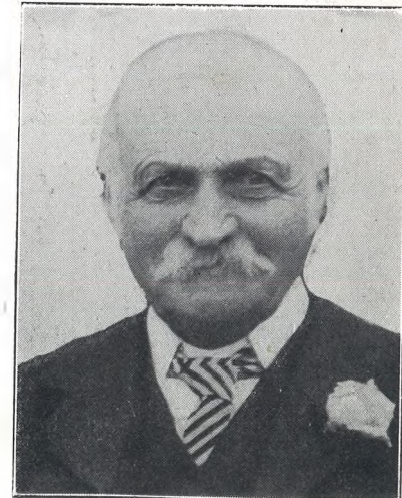

MR. THOMAS EAST,
 of Home Farm, Upper Slaughter, who died on February 12, aged 79 years. He was a popular farmer.
 [Photo by Mr. W. J. Butt, Bourton-on-the-Water.]



THE BOARD OF DIRECTORS OF THE CHELTENHAM AND GLOUCESTER BUILDING SOCIETY TAKEN AT THEIR MEETING ON WEDNESDAY

The board with secretaries.
 From left.—Mr. G. Norman Bruton, Mr. E. L. Ward, Mr. W. H. Horsley, Mr. W. Sandoe (in front), Mr. L. W. Bayley, Mr. Harry J. Lewis (joint secretary), Mr. W. E. Compton (standing) (assistant secretary), Mr. David Lewis (managing director and secretary), Mr. H. W. Chatters (president), Mr. Oliver J. Williams, Mr. F. H. Bretherton.
 "Cheltenham Chronicle" Photograph.

The Directors' Report presented at the Annual Meeting of the Cheltenham and Gloucester Building Society on Wednesday last showed another wonderful year of progress. The open accounts now number 37,685, the receipts for the year were £1,804,319, the total assets are now £4,262,369, and the reserve funds total £396,478. During the whole of its 80 years' existence the Society has always justified the confidence of its members. Interest has been paid when due, there has never been any depreciation in the value of the shares or the slightest difficulty in obtaining repayment in full at the expiration of the short period of notice required by the rules. The number of members who commenced with a small deposit account, or purchased shares by monthly payments and afterwards bought their houses by the Society's help is almost legion.



HEAVY SNOWFALL ON THE COTSWOLDS ON TUESDAY LAST.

- 1.—Extricating Mr. C. C. Tanner's car from the drift. It was not dug out until 12.30 p.m. on Wednesday. 2.—Digging out the road at Birdlip. 3.—The car being removed from the drift. 4.—Looking from Birdlip over Nettleton bottom.

"Cheltenham Chronicle" Photographs. Copies 1s. and 1s. 9d. each. Postage 2d. extra.



FOOTBALLERS HELP TEWKESBURY HOSPITAL

- 1.—The Police Team (from left).—Standing: Councillor Jordan, P.C. C. Smith, P.C. R. Robinson, Inspector Hastings, P.C. Jackson, P.C. Swift, P.C. Stranks, Mr. B. Parsons. In front: P.C. Newman, P.C. S. Smith, P.C. Cleveland, P.C. Statham, P.C. Townley. 2.— Three lady supporters. 3.—Police goalkeeper fails to reach the ball.



CHEL TENHAM HOCKEY CLUB V. BRISTOL UNIVERSITY.

Cheltenham played one of their most important matches on Saturday last, when, after a strenuous game on a sticky ground, they were beaten by Bristol University by two goals to one.

1—Cheltenham team (from left): J. E. Chamberlain, F. F. Taylor, W. J. Harding, D. L. Ross, A. V. Gregory (capt.), J. A. Nidd, L. Cook, F. H. Longland, W. K. Wilson, G. E. Arthurs, E. A. Field.
 2—Cheltenham attacking. The Bristol goalkeeper runs out to save from Gregory, who misses the ball altogether.

"Cheltenham Chronicle" Photographs. Copies 1s. and 1s. 9d. each.

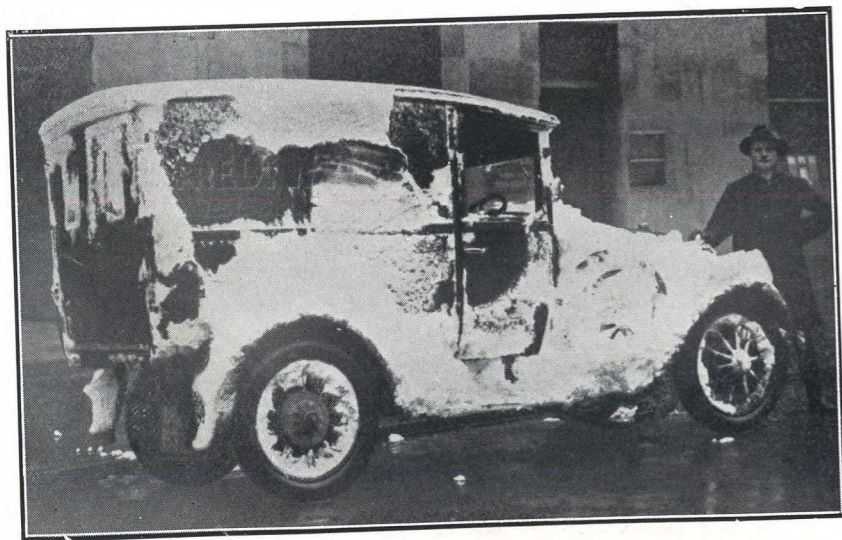

DUG OUT OF THE SNOW

One of the vans of Fredk. Wright, Ltd., which arrived in the early hours of Wednesday after being dug out of the snow at Nettleton. The firm's drivers are justly proud of their reputation for reliability of delivery to customers in all parts. Whatever the weather conditions, tobacco and cigarettes must come to time.

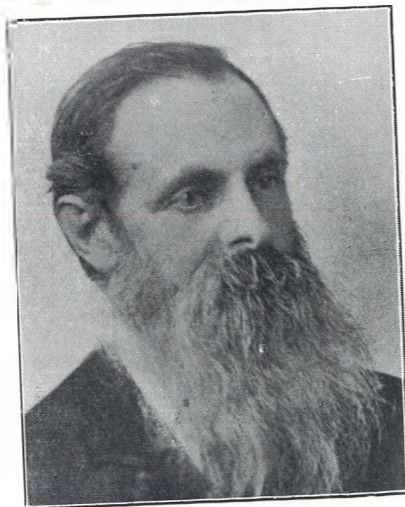

MR. ALFRED MITCHELL, of 5 Hay Cottages, Naunton Park, Cheltenham, who died suddenly on Monday night—the night of his golden wedding, and the eve of his 82nd birthday. He worked for over 50 years at Mr. T. G. Smith's grocery establishment in Bath-road, retiring about 12 years ago.

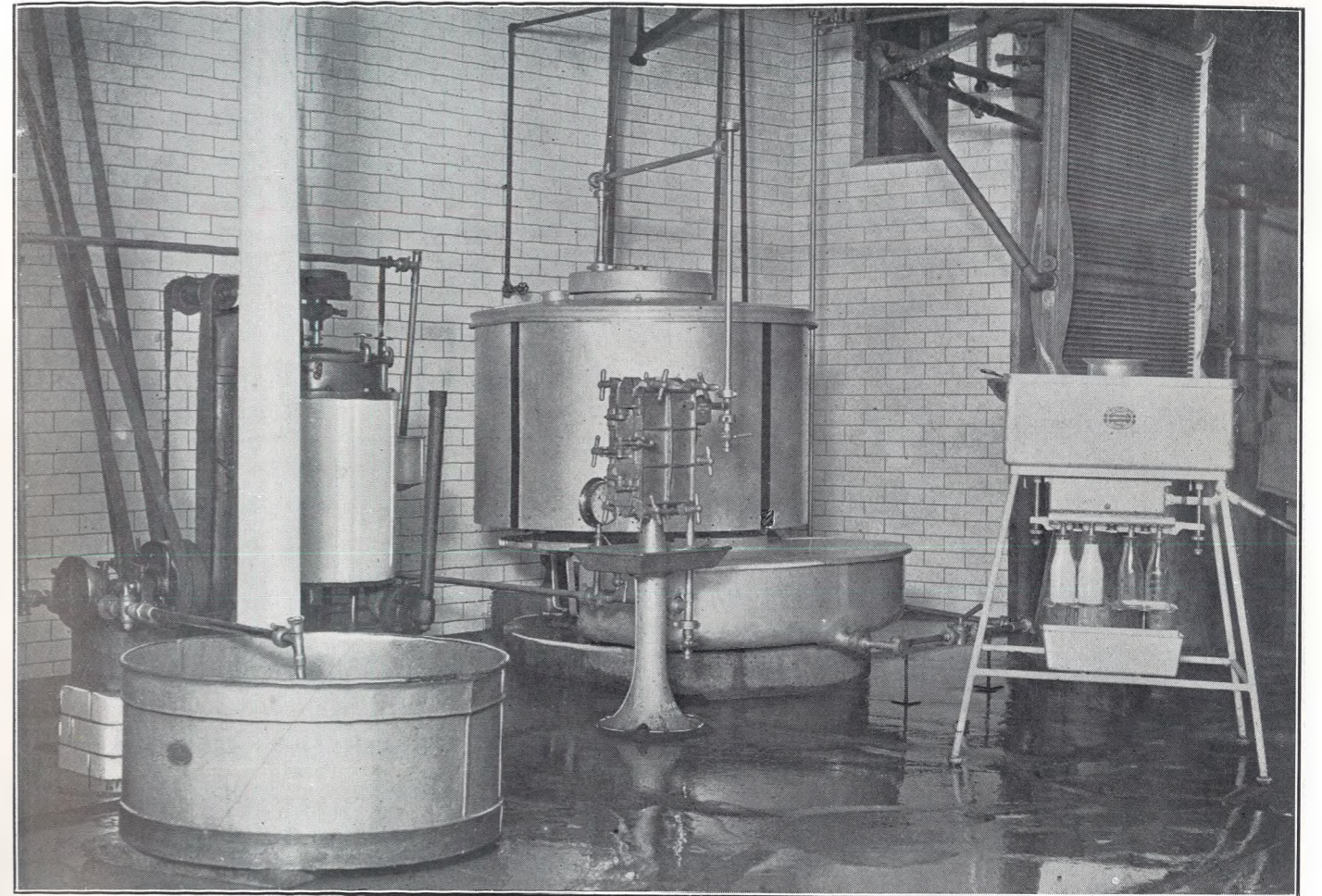

The above picture shows the up-to-date Pasteurizing, Cooling and Bottling plant at the Model Dairy, Gloucester.

In the development of the Dairy Trade in Gloucester and district during the last 45 years, the Gloucester Dairy Supply, Ltd., has played a leading part, and the high reputation the firm has gained is a sufficient proof that enterprise will always obtain the award it deserves.

The Company was originally under the control of Dr. J. T. Bond, M.D., F.R.S.E., the former M.O.H. for Gloucestershire, whose scientific knowledge was of great assistance in dealing with the problems that constantly arise in dealing with such a highly important article of food as milk, and his contributions towards the medical and scientific research in regard to the Dairy Industry received wide publicity and appreciation.

RAPID PROGRESS

The present head of the Company, Mr. G. S. Kingscote, was associated with Dr. Bond as manager, and subsequently became managing director, and under his supervision the Company has rapidly progressed and has kept abreast with every development of machinery and plant necessary. Associated with him as Director throughout his connection with the Dairy is Mr. Edward Herridge, of Eckington Fields, Pershore, who formerly farmed at Maisemore, and who still supplies a very large amount of milk to the Company.

MILK FOR HEALTH AND AS A FOOD

The Company has recently installed the very latest and most up-to-date plant, and this, allied to the very high quality milk which is obtained from farms in the immediate vicinity of Gloucester, ensures that only the very best is available for the Company's customers. **The prime necessity of milk as an article of food is being strongly urged, and with this the hygienic handling of milk is rightly insisted upon by the authorities concerned.**

"Use more milk" should be the motto of every household, and by this being carried out there will not only be an improvement in the health of the nation but much-needed assistance will be afforded to the farming community, who are turning more and more to dairy farming. During the existence of the Company there has been dealt with no less a quantity than 30,000,000 gallons of milk, which is some indication of the volume of business done. The Company were first prize-winners for single Gloucester Cheese at the London Dairy Show in 1922.

MONTH-END SURPRISE VALUES

Try Dicks first

Special FEBRUARY OFFER

Of surprising value, in a well made Oak Bedroom Suite comprising 3ft. Wardrobe with Bevelled Mirror in Door as illustrated, fitted inside shelf with Rod and Hooks, Dressing Table with Triple Mirrors and two drawers, also Chest with two drawers, Finished in a rich shade of Antique Brown.



£10-19-6

Complete or first payment of 22/- and 10/- monthly.



4ft. 6in. Oak Panel Bedstead to match, or first payment of 5/- & 3/6 monthly.

45/6

Dicks & Sons Ltd
172, 173 HIGH STREET
Cheltenham Spa
30 YEARS REPUTATION FOR VALUE

NEW TAILORING VALUES

All Wool Suits to Measure.

50/- AND 70/-

TWO WONDERFUL RANGES.

KNIGHT & HUTCHINGS

74 STRAND, CHELTENHAM.

'Phone 3727

THIS WEEK'S SURPRISE!
NEW 1930 4.93 16 H.

Norton
REGD. TRADE MARK

was listed at £49-15-0

FOR

£37-10s

ALSO

Two Only, new

FRANCIS BARNETT

1930 models were listed at £40-5-0 & £43-5-0

£30 (Thirty Pounds) EACH

BATH STREET, CHELTENHAM.

Leslie Paynter,

'Phone 2587.

THE CHELTENHAM CHRONICLE AND GLO'SHIRE GRAPHIC

GRATIS SUPPLEMENT

With Which is Incorporated the "Cheltenham Looker-on."
SATURDAY, FEBRUARY 28, 1931

No. 1,574.

OPERA HOUSE CHELTENHAM

TO-DAY: WALLACE BEERY in "THE BIG HOUSE"; also "STARK NATURE."

NEXT WEEK: LON CHANEY TALKS in "THE UNHOLY THREE," the only Talking Picture of a Great Artiste. Also CLIFF EDWARDS and MARION SHILLING in "WHAT PRICE MELODY," Felix the Cat, and British Movietone News.

PALACE PICTURE THEATRE

HIGH STREET, CHELTENHAM

Monday, March 2, for 6 DAYS

TWO FEATURES

Alice White and Jack Mulhall in

SHOWGIRL IN HOLLYWOOD

Dorothy Mackaill and Sidney Blackner in

"STRICTLY MODERN."

THE DAFFODIL

'Phone—CHELTENHAM—3360

Continuous from 2.30.

Monday, March 2, for 6 DAYS:

CHERRY KEARTON personally presents with sound and dialogue

DASSAN

An adventure in search of laughter

Undoubtedly Mr. Kearton's Masterpiece

Usual Big Exclusive Supporting Show

MARTIN & Co., LTD.,

The County Jewellers, LICENSED VALUERS for INSURANCE, PROBATE, or DIVISION.

PROMENADE, CHELTENHAM SPA.

Tel. 2821. Established 1806.



PICTURESQUE GLOUCESTERSHIRE—HASELTON

The Church of St. Andrew, Haselton, is a small but interesting one, with a well-preserved Norman chancel arch, and one at the south entrance. This church was presented to the Abbey of Winchcombe in the reign of Richard I.

A. WHITCOMBE & Co. Ltd.,

Experts in the Restoration of Paintings, Drawings & Engravings. PRINT SELLERS & FRAME MAKERS.

16 Promenade & 24 Clarence Street, Cheltenham ESTABLISHED 1846. TELEPHONE 2422.

Winter Garden KINEMA

PROMENADE, CHELTENHAM.

Monday, March 2, and All Week.

DOUBLE-FEATURE TALKIE PROGRAMME

Jack Mulhall, Lila Lee and Noah Beery in

MURDER WILL OUT

Billie Dove and Basil Rathbone in

A NOTORIOUS AFFAIR

CHELTENHAM "PLAYHOUSE" "Coliseum" ('Phone 3715). 6.40 p.m. and 8.40 p.m.

APRES VOUS Musical Comedy Revue.

NORTH STREET PICTURE HOUSE.

From 2.30 p.m. Monday, Tuesday, Wednesday.—"FORGOTTEN WOMEN" also "The Barnes Murder Case." Thursday, Friday, Saturday.—"THE FALSE ALARM"; also "Way of a Woman."

FOICE'S,

Promenade, Cheltenham

The House for Distinctive HAIRDRESSING AND ARTISTRY IN HAIRWORK Telephone 3490.

Telephone 2580.

W. Scott Cooper,

Diamond Merchant, Jeweller, Goldsmith and Silversmith. The Promenade, Cheltenham LICENSED VALUER

DALE, FORTY and Co. Ltd For the Best PIANOS



GLOUCESTERSHIRE CHURCHES, CLERGY AND CHOIRS.—NO. 13: CHRIST CHURCH, CHELTENHAM.

Back row: Mr. Davey, Mr. Taylor, Mr. Maisey, Mr. Timms, Mr. Connop, Mr. Hill, Mr. Turner, Mr. Rutherford, Mr. R. Wood.
 Second row: General Petter (warden), Mr. Gabriel, Miss Herbert, Miss Smith, Mrs. Rutherford, Miss Hulatt, Mrs. Thomas, Miss Austin, Miss Beard, Miss Dunn, Mr. Baijey (vestry clerk).
 Third row: Colonel Foord (treasurer), Miss Rawson, Mrs. Skey, Mr. Richardson, Mr. Jeremy Thomas (organist), Canon Webb-Peploe (vicar), Colonel Prentis (warden), Mr. Grace, Mr. Silvester, Miss Watts, Miss Dunn.
 Front row: Choristers R. Dimond, A. Dimond, H. Scrivens, Cornes, D. Wood, Cripps, Brown, J. Hancock, Hawker, V. Scrivens, E. Hancock.

"Cheltenham Chronicle" Photograph. Copies 1s. 9d. and 2s. 6d. each.



CHRIST CHURCH, CHELTENHAM

An article on above church is in the main sheet of "Chronicle," page five.

"Cheltenham Chronicle" Photograph. Copies 1s. 9d.

**Picturesque
Gloucestershire**

One Volume, Demy 4to.
(11½ ins. x 9 ins.), with
about 200 Pages of illustrations,
on fine art paper,
bound half cloth, lettered
in gold.

— PRICE —
ONE GUINEA

A wonderful record of the
scenic and architectural
beauties of our most picturesque
and interesting county.

— FROM —
**"ECHO OFFICE,"
CHELTENHAM,**

Or may be ordered through any
bookseller.



CHELTONIANS PERFORM "BLEAK HOUSE"

Members of the Cheltenham branch of the Dickens Society gave three performances of "Bleak House" at the Empire Hall, Cheltenham, on Friday and Saturday last.

Top row: Mr. M. A. Porter, Mr. J. G. Scott, Mr. W. Palmer, Mr. E. H. Williams, Mrs. Leeson.
 Second row: Mr. G. S. Giller, Mr. S. A. T. Lindsell, Mr. A. G. Dye, Mr. H. W. Morris, Miss H. Pattison, Mr. H. C. Gekenden, Mr. V. Wheeler.
 Third row: Miss F. Beard, Miss E. Thompson, Mrs. M. R. Dye, Miss M. Willett.
 In front: Miss M. Powell, Mrs. E. Harrison, Miss Enid Leeson, Miss M. McIntosh.



"HIAWATHA" BY BETHESDA CHILDREN
The 17th Cheltenham (Bethesda) Brownie Pack, who gave scenes from "Hiawatha" recently.

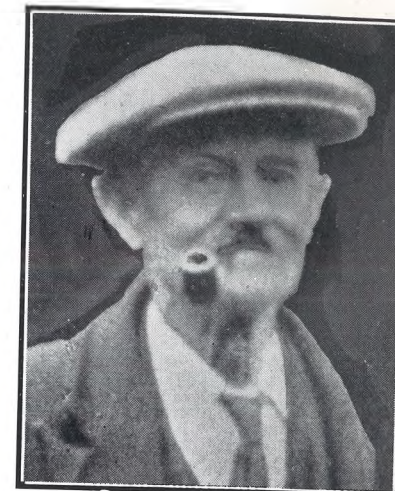

MR. CHARLES ALDRIDGE,
of 31 Bath-street, Cheltenham, who has died at the age of 63. He had been working for some years for the Cheltenham Original Brewery as drayman.

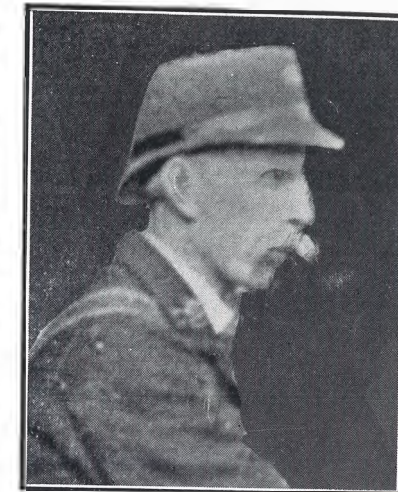

MR. W. J. HAYWARD,
of Woodmancote, near Cirencester, who was in the Post Office for over 32 years and who recently retired on attaining the age limit. He served 16 years in the army.

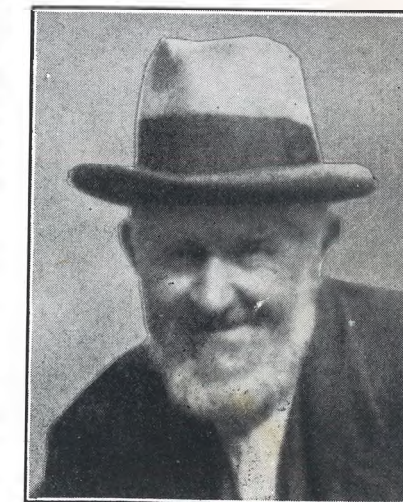

MR. JOSHUA HUNT,
of Lower Guiting, who has died at the age of 75 years. He was born at Guiting and lived there nearly all his life. He had four sons, and four daughters. All his sons and three sons-in-law served in the Great War, one son being killed.



PICTURESQUE GLOUCESTERSHIRE—HASELTON

Haselton is a small Cotswold village half a mile from the main Cheltenham-Northleach-road and three miles from Northleach. It is very open and bleak, but it is interesting to note that in Rudder's time (1779) "farmers feed and fat great numbers of sheep and some black cattle," exactly as is done to-day. Domesday Book says "it was formerly worth £8, now £7." The manor was given to the Abbey of Winchcombe by Robert Gyves in the 35th year of Henry III.'s reign, and the Abbey held it until dissolution.

1.—A distant view of the Church and Glebe Farm from the opposite bank.

2.—A side view of the picturesque and ancient Glebe Farm from the farmyard. In years past it was the Rectory.



1.—Mr. Taylor.
2.—Rev. Austin Fisher (Withington).

ROUND THE TOWN IN CHELTENHAM

5.—Mr. W. Eaton.
10.—Mr. J. Eustace.

11.—Mr. A. Rogerson.
13.—Mr. W. Hammond.

CHELTENHAM TOWN RACE BALL.
TOWN HALL, THURSDAY, MARCH 12th, 1931. 8.30 p.m. to 2 a.m.
TICKETS 5/6 (including Buffet). (Number strictly limited). Obtainable from Town Hall Bureau and Committee Members.



ANDOVERSFORD ANNUAL SHOW AND SALE

The annual spring show and sale of farmers' stock was held at Andoversford Market on February 20th. There was a record in entries.

1.—Mr. W. B. Fletcher (the auctioneer), centre, and Mr. Trevelthen (right).
 2.—Mr. Geo. Freeman with his grandson, Geo. Houlton, and his reserve champion heifer.
 3.—Mr. J. D. Crewdson (Syde), on right.
 4.—Some farmers and dealers outside the hotel.

5.—Mr. E. F. Fieldhouse (standing behind) with his champion heifer (the best beast in the show).
 6.—Capt. D. Mitchell.
 7.—Mr. R. Rose (on right).
 8.—Mr. Brain.

9.—Mr. Fawkes, Mr. Minchin and Mr. Girling.
 10.—In the sheep market.
 11.—Buyers looking at the pigs.
 12.—Miss Edmunds and Miss Dudley selling catalogues.

“Cheltenham Chronicle” Photographs. Copies 1s. and 1s. 9d. each. Postage 2d. extra.



CO-OPERATIVE CHILDREN'S FANCY DRESS DANCE IN CHELTENHAM

The Gloucester Co-operative Society arranged a capital fancy dress ball at the Town Hall on Wednesday evening for the children of their Cheltenham members. Over 250 were present in fancy dress. Many prizes were given. We give four groups of prize-winners in various sections.



GLOUCESTERSHIRE COUNTY CONSTABULARY TEAM

Who competed in the final round at Northampton Institute, Clerkenwell, London, on Thursday, for the challenge cup open to Police of England, Wales, and the Isle of Man. This team won the eliminating contest in the West of England, gaining full marks (100) against Plymouth, at Bristol, in the final.

Standing: P.C. L. Lodge (Gloucester), Inspector A. Hopkins (team manager), Headquarters, P.C. J. Ireland (Parkend), P.C. L. Edmunds (Cheltenham).
 Seated: P.C. J. S. Clarke (Shurdington), P.S. D. M. Wagstaff (St. Mark's, Cheltenham), Major F. L. Stanley Clarke, O.B.E. (Chief Constable), P.S. A. V. Hancock (Headquarters), P.C. N. E. Baker (Cheltenham).

HAVE A
HOPKINSON
 PIANO
 IN YOUR HOME
 Everyone can afford it

POPULAR PRICES
 EASY PAYMENTS
Crichton's
 394 The Strand,
 Cheltenham.

Let **MOUSELLS** move you

LONDON, LIVERPOOL, MANCHESTER, LEEDS, BIRMINGHAM, LEAMINGTON, CHELTENHAM, EXETER.

Estimates for Removal and Storing Free.
 Offices:
AMBROSE STREET, CHELTENHAM.
 'Phone 2212.

KORCET FULL SUPPORT SHOES

BANISH FOOT PAIN

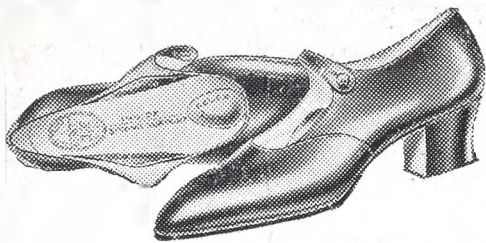

Korcet Shoe M191.
Brown Glace **35/9**

THERE is no need to suffer. Tired feet should never be neglected. There are three degrees of foot pain due to successive stages of over-pressure and the tendency towards a falling arch. All these conditions can now be dealt with and pain instantly relieved by means of the specially designed Korcet Shoes. Korcet Soft Tread Shoes contain lateral supports on each side to keep the foot in the correct position, a resilient spring and a metatarsal pad under the instep. Correctly fitted by a shoe specialist, Korcet shoes ensure ease and comfort in walking.



In the patented design of the Korcet Soft Tread Shoe, special arrangements are made to support the natural arches of the foot.

X-ray Photograph taken from actual foot before being fitted with Korcet Shoe. Result: immediate relief.

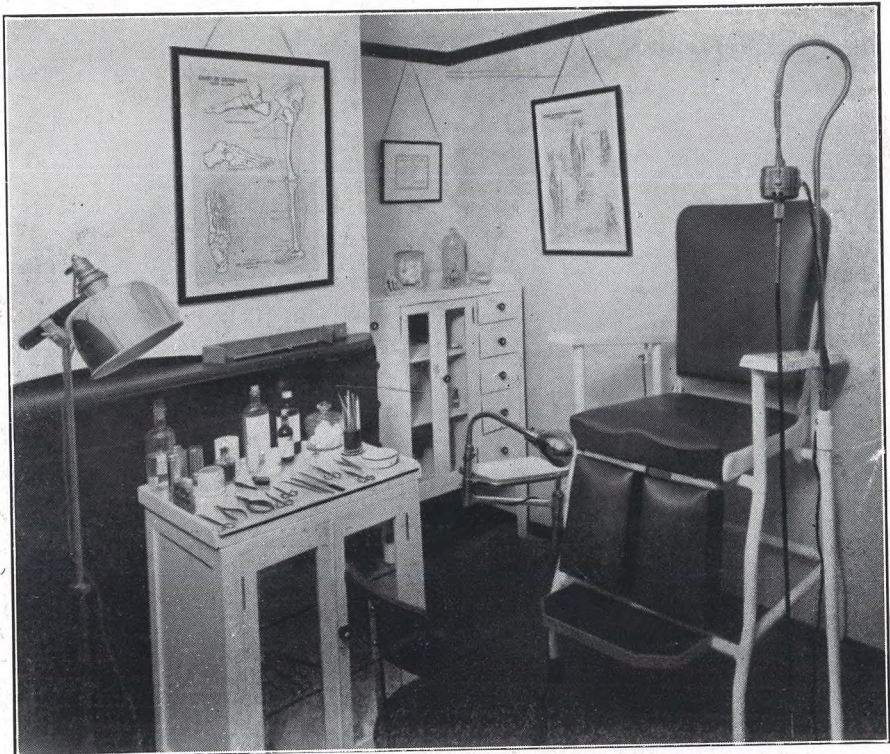

CHIROPODY AND FOOT SURGERY

W. C. Mallett-Melville, M.C.Ch.A. (Lond.), Chiropodist' and Foot Specialist, always in attendance. Complete relief from all foot disturbances can be obtained and foot pains ended. W. C. Mallett-Melville, the Foot Specialist, fits and recommends the Korcet Soft Tread Arch Support Shoes. Book your appointment now. Tel. 2715.

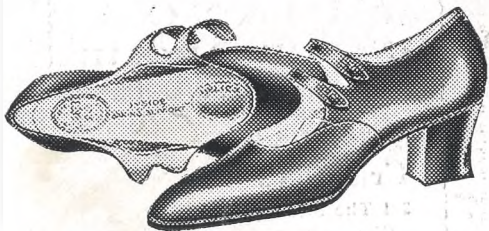

M200. Korcet Two-bar Shoe.
Made in Black and Brown Glace Kid.
3, 4, 5 and 5X fittings **35/9**
Retail Price



M234. Black and Brown Glace Full-support Shoe **35/9**

MELVILLE

FOOTWEAR SPECIALISTS

408 Strand, High St., Cheltenham, Tel. 2715