

THE CHELTENHAM CHRONICLE AND GLO' SHIRE GRAPHIC

GRATIS SUPPLEMENT.

With Which is Incorporated the "Cheltenham Looker-on."

Saturday, October 4, 1930

No. 1,553

OPERA HOUSE CHELTENHAM

TO-NIGHT at 7.45: "NINE TILL SIX," the Brilliant All Woman Play.

NEXT WEEK: Continuous performance from 2.0 till 10.30. Lawrence Tibbett in "THE ROGUE SONG," based on the Operetta "Gipsy Love," music by Franz Lehar. Also "BLAZE O' GLORY," with Betty Compson and Eddie Dowling.

PALACE

PICTURE THEATRE,

HIGH STREET, CHELTENHAM

Monday, Oct. 6, for SIX DAYS.

Ronald Colman

in

CONDEMNED

with

ANN HARDING.

THE DAFFODIL

Cheltenham's Famous Cinema.

Monday, Oct. 6, for SIX DAYS.

Zeigfeld's Mammoth Musical Comedy

SALLY

starring

MARILYN MILLAR

All-Talking, Singing and Dancing Spectacle.

in NATURAL COLOUR.

Continuous Performance, but it is important you note times of screening.

2.40, 4.50, 7.0, and 9.10.

MARTIN & Co.,

LTD.,

The County Jewellers.

CLOCKS AND WATCHES

PROMENADE,
CHELTENHAM SPA.

Tel. 2821. Established 1806



21 YEARS' SERVICE WITH ST. JOHN AMBULANCE

Standing: Div. Capt. W. Tandy, Corps. Sgt.-Major Ballenger, Amb. Officer W. H. Ball. Seated: Dr. W. Hutton (Corps. Surgeon), Dr. S. M. Hebblethwaite (County Surgeon), Corps. Insp. of Stores W. J. Mullins, all of whom joined the first roll in 1909, and are still serving.

Restorers of Paintings. Damp and Mildew marks removed from Engravings.

A. WHITCOMBE & Co., Ltd.,

Promenade and 24 Clarence Street, Cheltenham.

Picture Frame Makers and Gilders.
Established 1846.

Licensed Valuers.
Telephone 1422.

Winter Garden

KINEMA.

PROMENADE, CHELTENHAM.

Week Commencing Oct. 13,

FOR SIX DAYS

Return Visit

of the

DESERT SONG

Screened at 2.15, 4.20, 6.30, 8.30.

Seats bookable 1s. 6d.

Cheltenham's Playhouse

COLISEUM." Phone 3715.

6.40 p.m. and 8.40 p.m.

Mat. Sat. 2.30.

THE MAN AT SIX.

Direct from the "Queen's" Theatre, London.

NORTH STREET

PICTURE HOUSE.

From 2.30 p.m. Daily.

Silent Pictures and Real Music.

Monday, Tuesday, Wednesday.—

"SECRET POWER," also

"THE CRAZY COUNTESS."

Thursday, Friday, Saturday.—

"SILENT EVIDENCE," also

"THE ROYAL RIDER."

MAISON

ANNETTE,

Specialise in Exclusive

CORSETS &

LINGERIE.

Kensington House,

PROMENADE.

CHELTENHAM.

Phone 2112.

DALE, FORTY and Co., Ltd. For the **Best PIANOS**



THE "TRAINERS" AT THEIR SWIMMING GALA.

The boys of the Cheltenham Training College Practising School gave a capital display at Alstone Baths at their annual gala. Competitors with Mr. H. J. Norris (headmaster) on left, Mr. H. W. Pilkington (baths instructor), and Mr. J. J. Voyce (sports master) on right. "Cheltenham Chronicle" Photographs. Copies 1s. and 1s. 9d. each. Postage 2d. extra.



SEVENTY YEARS A WESLEYAN.

In celebration of his connection with the Wesley Sunday School and Church at St. George's-street, Cheltenham, since 1860, Mr. Alfred Miles, C.C., gave a tea to many of his friends at the School on Wednesday last. A flashlight snap of the party. A is the Mayor of Cheltenham; B is Mr. A. Miles. "Cheltenham Chronicle" Photographs. Copies 1s. and 1s. 9d. each. Postage 2d. extra.

JACOBS & SMITH, The People's Furriers,
 104 HIGH STREET (opposite Lloyds Bank). CHELTENHAM.
 Reliable Fur Coats from 14 Guineas: Sound Skins, Well Cut, Real Value.

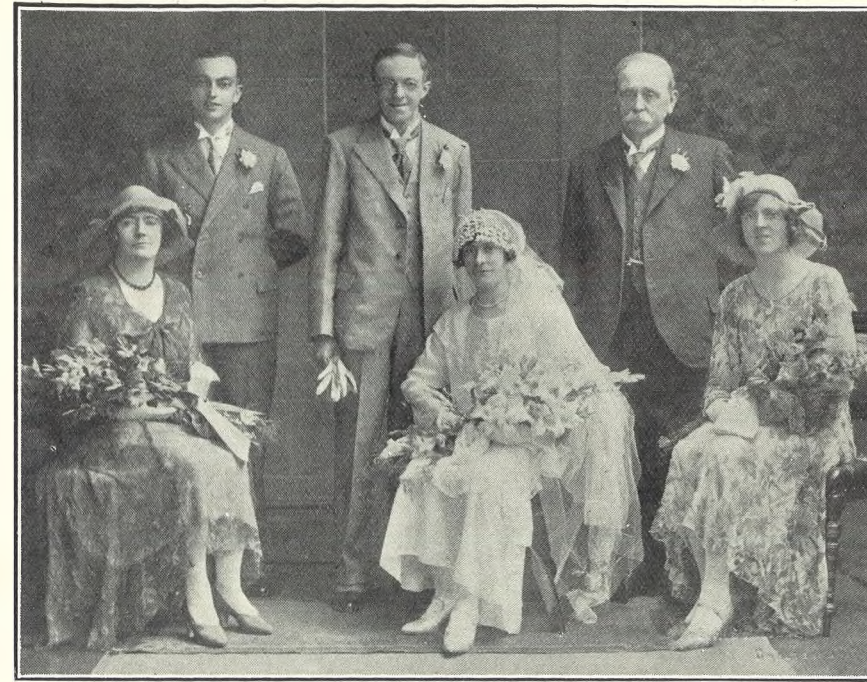

A CHELTENHAM WEDDING

The wedding of Mr. John F. Willett, only son of Mr. and Mrs. F. Willett, of Knapp House, Cheltenham, to Miss Maud Louise Woodward, only daughter of the late Mr. and Mrs. F. B. Woodward, 2 Priory-buildings, Cheltenham, took place at the Parish Church, Cheltenham.

*St. Columbas College
 Rathfarnham
 Co. Dublin
 Sept. 24th 1930*

*Dear Sir,
 I enclose cheque £1.16.11 as per op.
 which has been sent on to me from my
 home address.
 I would like to express my appreciation
 of the work which is always put into
 any repairs I need, and also of the
 speed with which such work is done.
 I save all my troubles up for you, and
 I have driven close on a hundred miles
 on one occasion - with some inconvenience
 to reach you if possible, rather than
 have my car seen to by anyone else.*

*Yours faithfully
 Fred. W. Attwood.*

Reproduction of letter received by HAINES & STRANGE,
 99 High Street, Cheltenham.

★ ★
**MADAME ETHEL IRVING'S
 ANNUAL
 DANCE TEA**

CHELTENHAM TOWN HALL

Wednesday, Oct. 8th -
 from 3 till 6 p.m.

**MANNEQUIN
 PARADES**

during Dance Intervals
 BY

**JOHN LANCE
 & CO., LTD.**

BOOK YOUR TABLE

Through Messrs GEORGES, LTD.,
 High Street, Cheltenham,
 'Phone 3528.

TICKETS:—
 INCLUDING TEA 2/6 each.

**JOHN LANCE
 & Co., Ltd., Cheltenham,**

wish to Announce to their
 numerous Patrons that

**SPECIAL
 MANNEQUIN PARADES**

will also be held in their Showroom
 next Thursday, October 9th.,
 Morning, 11 till 12.30,
 Afternoon, 3.0 till 4.30.,

MUSIC.

Latest Creations. Model Coats,
 Frocks, Evening Gowns. Millinery.





NEW SPORTS GROUND OPENED IN CHELTENHAM.

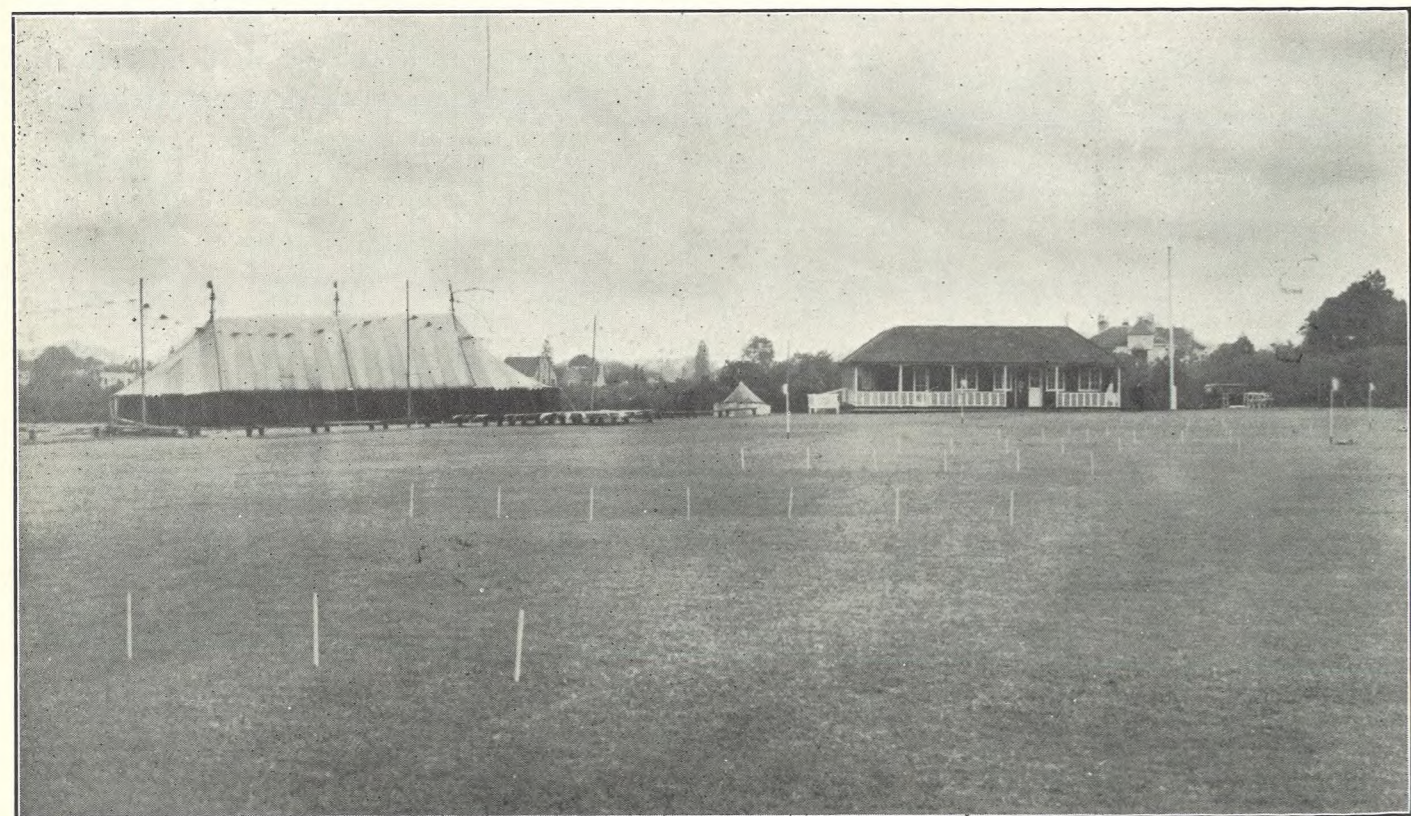

The beautiful new sports ground in Moorend Grove, Leckhampton, which has been acquired and equipped for the use of the staffs of the firm of Messrs. Ed. J. Burrow and Co. and its associated houses in Cheltenham, was opened on Saturday last by the Mayor of Cheltenham. The field is a level one of natural turf, and very prettily situated, having Leckhampton Hill as a close background. A commodious pavilion has been erected, with accommodation for men and women, and equipped with hot and cold baths, changing rooms, etc. Provision is made for cricket, football, running, tennis, and other games. The whole of the staff contribute to its upkeep. Top view shows the ground looking towards Leckhampton Hill. Bottom view shows ground looking north-west, with pavilion. "Cheltenham Chronicle" Photographs. Copies 1s. 9d. each. Postage 2d. extra.



OPENING OF BURROW'S SPORTS CLUB GROUND.
 Many of the staff of the firm of Messrs. Ed. J. Burrow and Co. and its associated companies, together with many friends and distinguished visitors, were present, on Saturday last, at the formal opening of the new sports ground at Moorend Grove by the Mayor of Cheltenham.

- 1.—The Mayor, wearing chain of office, declaring the ground open.
- 2.—Mr. and Mrs. E. J. Burrow with their family, from left: Mrs. E. J. Burrow, Mr. E. J. Burrow, Mrs. Deakin (daughter), Mr. J. N. Sidaway, Mrs. J. N. Sidaway (daughter).
- 3.—Some of the spectators.
- 4.—Running competitors.
- 5.—Mr. W. T. Pearce (president of the English Rugby Union) wishing success to the ground.
- 6 and 7.—Competitors in the ankle race.
- 8.—Finish of final in ladies' 80 yards race.

beauty competition taken from behind the scenes. The lady on extreme left in No. 7 (Miss Phyllis M. Kent) won first prize.

"Cheltenham Chronicle" Photographs. Copies 1s. and 1s. 9d. each. Postage 2d. extra.

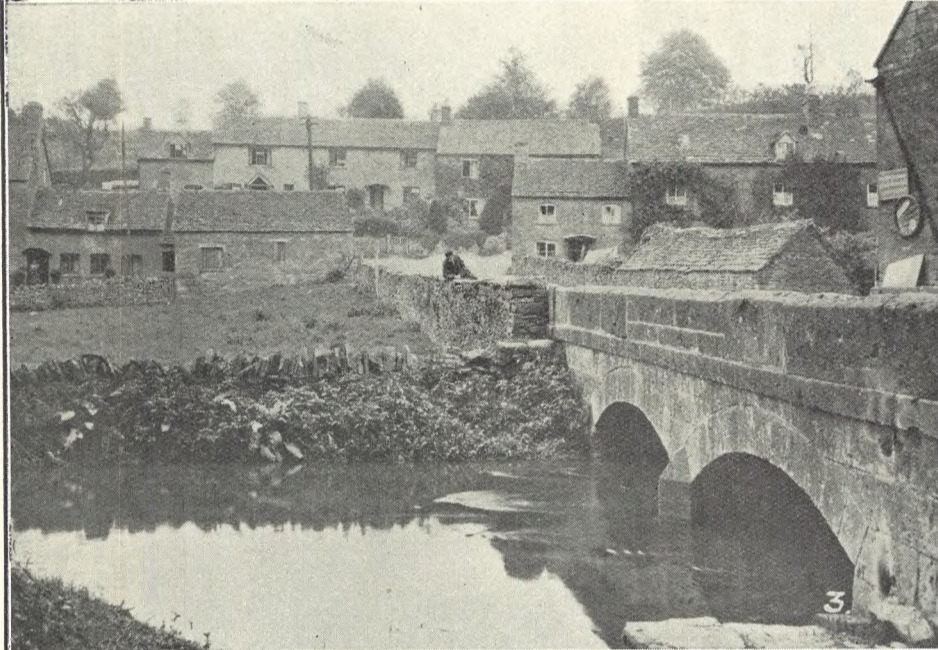
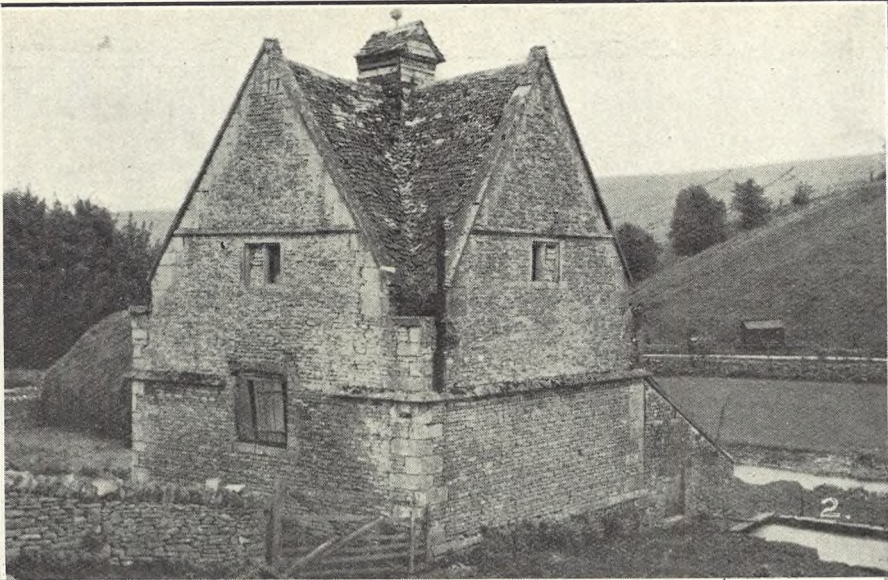

ANOTHER PICTURESQUE COTSWOLD VILLAGE.

Naunton is a long straggling village lying in the valley of the small river Windrush, adjoining the road from Cheltenham to Stow-on-the-Wold, and about twelve miles from the former place. From the main road, the whole village lies far below, every house being visible, with the pretty little trout stream meandering through the meadows. It has many picturesque features. Rudder said in 1779 that the turnpike road from Stow-on-the-Wold to Gloucester ran through the parish near four miles in length. It is not as big as that now.

- 1.—End of the village from the main road, showing church and churchyard on left, and the typical rolling Cotswold fields behind.
- 2.—The old Dovecote at the Manor Farm, now occupied by Mr. Geo. Hanks, member of an old Naunton family.
- 3.—The river and bridge at entrance to the village.
- 4.—A picturesque row of cottages in the village.

“Cheltenham Chronicle” Photographs. Copies 1s. 9d. each.



CHEL TENHAM ELECTRICITY DEPARTMENT STAFF, 1930

(Photographed at this week's presentation to Mr. W. J. Bache.)
 Top Row: A. J. Ashman, J. Browning, W. Hawkins, W. Meadows, E. Willmore, W. Hands, A. E. Attwood, A. Hodson, A. F. Prideaux, G. L. Jones, F. Deakin, H. C. Locke, T. Lid-
 diard, C. H. Bennett.
 Second Row: W. Burford, W. Pates, W. Gale, J. Swordy, W. Halling, H. R. Moule, E. W. Cook, G. G. Gardner, C. M. Powell, W. Cook, J. Jones, H. A. Davis, A. Luker, W. Shepperd,
 A. Wells, H. G. Frost, W. H. Mearns.
 Third Row: W. Galloway, A. Goodridge, G. L. Edwards, H. Stevens, R. Read, F. Wilson, G. F. Birt, S. L. Knight, H. Langford, F. Howard, F. Pates, E. J. Wells, H. Poulston.
 Fourth Row: T. C. Daniels, L. Heaton, E. W. Eager, S. B. Frostad, A. F. Jones, J. W. D. Booth, G. J. Brown, A. G. Widdow, H. F. Lewis, J. H. Long, R. S. Parster, K. H.
 Holloway, F. Stew, T. H. Price, J. W. Tiffin, W. L. Johnston.
 Seated: G. Kemp, W. Ball, F. G. Muntzer, F. W. Godden, Miss D. V. Newman, G. T. Bastin, J. Pates, W. J. Bache, J. W. Gear, Ald. J. Moore, W. R. Poole, W. A. Welden, Miss E.
 M. Weaver, H. T. Higgins, Miss D. Blaker.
 In front: R. W. Jones, G. Herbert, P. H. Cox, J. W. Moule, H. J. Mills, G. Carter, T. H. Daniels.
 [“Cheltenham Chronicle” Photograph. Copies 1s. 9d., 2s. and 2s. 6d.]

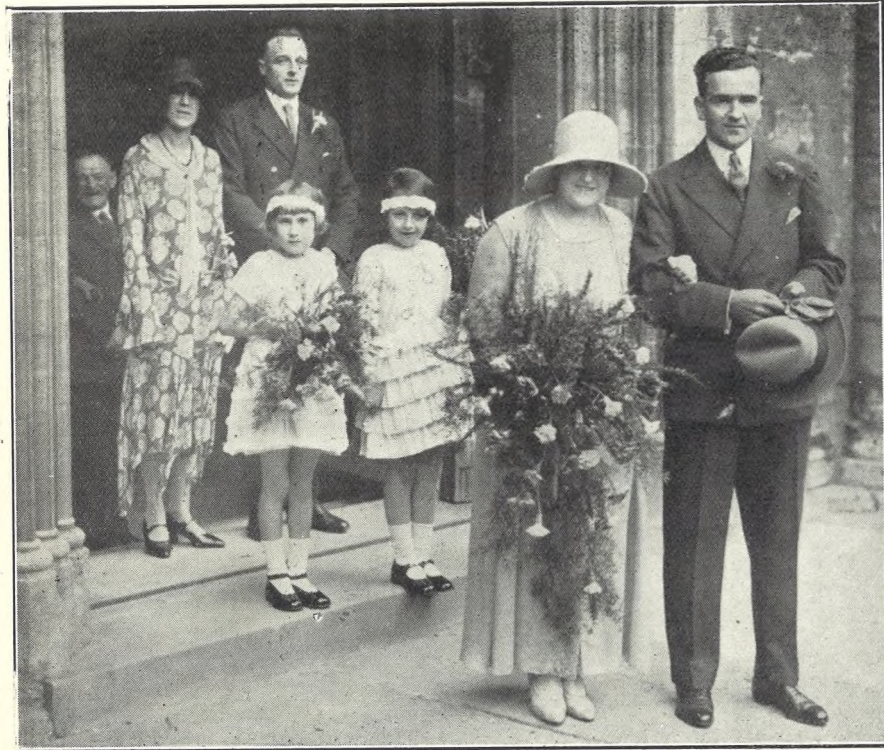

PRETTY WEDDING AT TEWKESBURY ABBEY.

At a fully choral service at Tewkesbury Abbey, on Monday last, Mr. James A. Davies, of Kingstanley, Stonehouse, was wedded to Miss Nellie White, only daughter of Mr. and Mrs. Reuben White, of 87 Church Street, Tewkesbury. The bridal party are seen leaving the Abbey.

"Cheltenham Chronicle" Photographs. Copies 1s. and 1s. 9d. each. Postage 2d. extra.

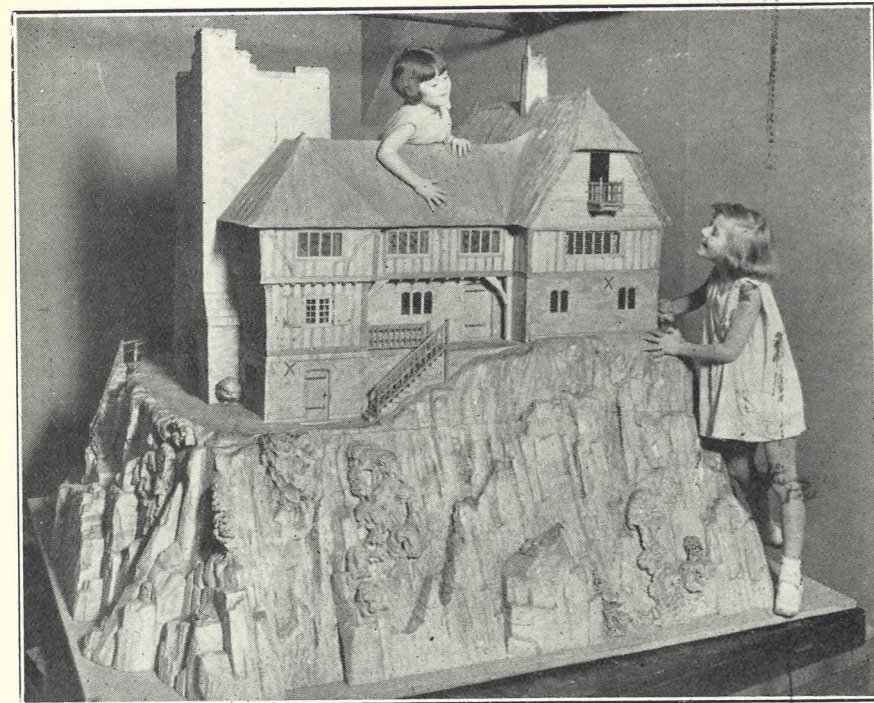

MIRROR GRANGE IN CHELTENHAM

Mirror Grange, the wonderful model home of Pip, Squeak and Wilfred, will be in Cheltenham all next week. Its exhibition will be opened on Monday at 12 noon by Sir Francis Colchester-Wemyss, K.B.E., at Messrs. Shirer and Haddon's, and will be on view there daily during the store usual business hours. Profits are in aid of the Children's Hospital, Cheltenham, and the Gugnunc Fund for Crippled Children.

ONE OF THE MODERN GRACES



This lady was the subject of much appreciative comment at the recent demonstrations of "Fitu" Corsets on living models at the establishment of Messrs. E. L. Ward, Ltd.

Let MOUSELLS move you



Estimates for Removal and Storing Free. 'Phone 2212.

Offices: **AMBROSE STREET, CHELTENHAM.**
HAND-SEWN MAKING from 30/-
 REPAIRS SAME DAY.
 JOINT AND ARCH SPECIALISTS AND
 BUNION CURERS.
 London City Honours.
PROGRESS BOOT WORKS,
 24 MONTPELLIER ST., CHELTENHAM
 (Opposite P.O.)
 AND AT 18 GROSVENOR STREET.

Printed and Published as a Gratis Supplement by the Cheltenham Newspaper Co., Ltd.

THE CHELTENHAM CHRONICLE AND GLOUCESTERSHIRE GRAPHIC

GRATIS SUPPLEMENT

With Which is Incorporated the "Cheltenham Looker-on." Saturday, October 11, 1930.

No. 1,564

OPERA HOUSE CHELTENHAM

TO-DAY: "THE ROGUE SONG" and "BLAZE O' GLORY."

NEXT WEEK: Continuous performance 2.0 till 10.30. "SHOW OF SHOWS." The Supreme Gift of the Singing, Talking, Dancing, Technicolour Screen also LON CHANEY in "WHERE EAST IS EAST," the film of a thousand thrills.

PALACE
 PICTURE THEATRE,
 HIGH STREET, CHELTENHAM
 SIX DAYS
 commencing
 Monday, Oct. 31.

ALF'S BUTTON

with
 TUBBY EDLIN,
 NORA SWINBURNE,
 ANTON DOLIN,
 NERVO and KNOX.
 The greatest all-dialogue, singing and colour comedy.

THE DAFFODIL

Cheltenham's Famous Cinema.
 Monday, Oct. 13, for SIX DAYS.
 TOM WALLS and
 RALPH LYNN.

ROOKERY NOOK

An All-British Picture with English Humour at its Best.
 Usual Big Exclusive Supporting Show.
 Presented in the Daffodil Way.

MARTIN & Co., LTD.,

The County Jewellers.

CLOCKS AND WATCHES

PROMENADE,
 CHELTENHAM SPA.
 Tel. 2821. Established 1806



WELCOMED WITH HOCKEY STICKS.

At the wedding on Saturday last at St. Paul's Church, Cheltenham, of Miss Nancy F. Hole to Mr. H. E. Morris, the St. Paul's Hockey Club members formed a guard of honour outside the church. The bride is a member of the club and daughter of Mr. and Mrs. J. H. Hole, of Harwood, Cheltenham; the bridegroom is a son of Mr. H. E. Morris, of Gotham, Naunton Lane, Cheltenham.

Sporting Prints and Calendars for 1931.
A. WHITCOMBE & CO., LTD.,
 Promenade and 24 Clarence Street, Cheltenham.
 Practical Restorers of Paintings and Engravings.
 Established 1846. Licensed Valuers. Telephone 2422.

Winter Garden KINEMA.

Promenade, Cheltenham.

Monday, Oct. 13.

Owing to enormous success.

FOR A FURTHER SIX DAYS IN CHELTENHAM
RONALD COLMAN and
ANN HARDING in

CONDEMNED

Cheltenham's Playhouse
"COLISEUM." Phone 3715.
 NIGHTLY 7.45 p.m.,
 Matinees Thur. & Sat. 2.30 p.m.
 SCHUBERT'S

LII AC TIME

The Famous Musical Play from the "Lyric" and "Daly's" Theatres, London.

NORTH STREET

PICTURE HOUSE. From 2.30.
 Silent Pictures: Real Music.
 Monday, Tuesday, Wednesday.—
"MONTMARTRE ROSE,"
 Thursday, Friday, Saturday.—
"ADJUTANT OF THE CZAR,"
 also "TRAILING TROUBLE."

SEND YOUR FILMS to—

Will R. Rose,

The Developing and Printing Specialist.

Ask for the new "Magna" Print (The Print that is Magnified).
 The Promenade, Cheltenham.

Telephone 2580.

W. Scott Cooper,

Diamond Merchant, Jeweller, Goldsmith, and Silversmith.

The Promenade, Cheltenham
 LICENSED VALUER.

DALE, FORTY and Co. LTD For the Best PIANOS



CIRENCESTER MOP

The Annual Mop, or Fair, was held at Cirencester on Monday, with its attendant stock market. The big square of the town was filled with roundabouts, shows, and the usual "fair" attractions.

- 1.—Handling a new pet.
- 2.—At the fair, intently watching the fun of the auto-cars.
- 3.—Mr. Newman (Cerney Wick), and Mr. Hewer (Calmsden) at the market.
- 4.—Mr. Rutherford, junr., Mr. Stacey, and Mr. Rutherford, senr.
- 5.—Messrs. Wilkins, F. Stroud, Warner, Newman, J. King, and Frank Bailey in the cattle market.
- 6.—Experts in the value of a pig; viewing a purchase.
- 7.—A character writer in Market-place and a couple of his "patients."
- 8.—Two well-known brothers, Messrs. S. Clark (Culkerton) and Dan Clark (Leighterton).
- 9.—A cheap-jack busy in the crowd.

"Cheltenham Chronicle" Photographs. Copies 1s. and 1s. 9d. each. Postage 2d. extra.



PRIZE-WINNING SCHOOL GARDENERS.
The boys and girls of Rodborough Council School won the Bathurst County Shield for gardening this year, and Mr. J. C. C. Kimmins (inset, right) vice-chairman of County Education Committee, presented it to them last week. Inset (left) is Mr. H. A. Forster (Headmaster)..

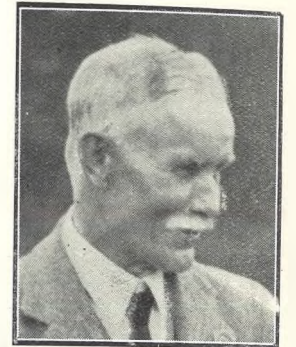

MR. HARRY LANE,

of The Querns, Shurdington-road, Cheltenham, who died on October 3, aged 68 years. He was a master at St. Paul's Training College from 1897 until his retirement in 1922, but was hon. treasurer of the College from 1924 until July last. He was hon. secretary of Cheltenham Bowls Club for four years and was captain in 1929. He leaves a widow and three sons.
"Cheltenham Chronicle" Photograph.

MR. ALFRED J. VENTRIS-FIELD,

ORTHOPÆDIST AND ELECTRO-THERAPEUTIST.
(Hospital and 30 Years Practical Experience. Five Years Technical Training. Highest Qualifications. Author "The Treatment of Talipes Valgus." Consultant H.M. Forces).

DISEASES AND DEFORMITIES OF THE FEET successfully and painlessly treated by the latest Scientific Methods.
KNEE, ANKLE, AND JOINT TROUBLES cured by Mr. Ventriss-Field's new Electro-Therapeutic Treatment.

FACIAL DISFIGUREMENTS permanently removed by **ELECTROLYSIS** without the slightest Scar.

DIATHERMY & ACTINOTHERAPY

For Arthritis, Neuritis, Sciatica.

SURGERY:—

6 RODNEY PLACE,
CHEL TENHAM.

'Phone 3266

Let MOUSELLS move you



Estimates for Removal and Storing Free.
'Phone 2212.

Offices: AMBROSE STREET, CHELTENHAM.

HAND-SEWN MAKING from 30/-

REPAIRS SAME DAY.
JOINT AND ARCH SPECIALISTS AND BUNION CURERS.
London City Honours.
PROGRESS BOOT WORKS,
MONTPELLIER ST., CHELTENHAM
(Opposite P.O.)
AND AT 13 GROSVENOR STREET.

OUR PIANO IS A STECK

The Piano for the Home of Good Taste

Sole Agents:
Crichon's
394 The Strand, Cheltenham
'Phone 2378.

BICK BROS.

Hold a Large Stock of

ATTACHE CASES, Week-End and Dressing Cases, "Revelation" Expanding Cases.

And **TRAVEL GOODS** of evsry description,
19 MONTPELLIER WALK, CHELTENHAM. 'Phone 3880.



BRITISH LEGION PARADE IN TEWKESBURY.

The new standard of the Tewkesbury Branch of the British Legion was dedicated at Tewkesbury Abbey on Sunday afternoon, and a large number of the members, with members of other public bodies, paraded from the Cattle Market to the Abbey, under the command of Brig.-General W. F. Bainbridge, D.S.O.

- 1.—Members assembling.
- 2.—Col. R. St. Battine (left) in command of Newent members, and Mr. F. J. Simcox (Hon. Secretary Tewkesbury British Legion).
- 3.—Some of the Newent members of the Legion.
- 4.—Forming up for procession. Mr. G. T. Clapham, on left, carrying the new standard.
- 5.—Girl Guides.
- 6.—Brig.-General W. F. Bainbridge (on extreme left), with Capt. C. W. Hewett, R.I.M. (President Tewkesbury British Legion), the Mayor of Tewkesbury (Councillor G. P. Howell) on extreme right.
- 7.—Tewkesbury Boy Scout troop.
- 8.—Sir William Rose lodge of R.A.O.B., under Primo W. Stone (extreme right); fourth from right is Bro. T. W. Maxwell, R.O.H.

"Cheltenham Chronicle" Photographs. Copies 1s. and 1s. 9d. each. Postage 2d. extra.



CHELTENHAM LADIES' GOLF TOURNAMENT

The ladies of the Cheltenham Golf Club held their autumn two-day meeting on Cleeve Hill in beautiful weather. Our photographs show players in the Medal foursomes, won by Mrs. Whitehouse and Mrs. Young with a net score of 79:—

- 1.—Miss Latham, Mrs. Ayscough, Mrs. Adlard and Miss J. Adlard with their caddies. Miss Adlard won first prize in Bogey competition with 2 up.
- 2.—Miss Lewis and Mrs. Wills.
- 3.—Miss O'Brien, Miss Hawkins (2nd), Mrs. Prettejohn and Mrs. Aubrey.
- 4.—Mrs. Raoul-Duval, Miss Whitford, Mrs. Whitehouse, Mrs. Young (winners).
- 5.—Mrs. Stafford, Mrs. F. Smith, Mrs. L. Smith, Mrs. Yeaman.
- 6.—Mrs. Robinson, Miss Marshall, Miss Gairdner and Miss Barrett.
- 7.—Miss M. and J. Petty (first prize winners on first day), Miss Travell, and Mrs. Green.
- 8.—Mrs. Robinson driving.
- 9.—Mrs. Turner, Mrs. Ohlson, Mrs. Collett and Miss Harrison.

"Cheltenham Chronicle" Photographs. Copies 1s. and 1s. 9d. each. Postage 2d. extra.



CHELTENHAM LIBERAL WORKERS.

Stall-holders, waitresses, and workers at the recent Bazaar held at Cheltenham Town Hall.

"Cheltenham Chronicle" Photograph. Copies 1s. and 1s. 9d. each. Postage 2d. extra.



ROUND THE TOWN IN CHELTENHAM.

Snaps in the Promenade on a fine afternoon

"Cheltenham Chronicle" Photographs. Copies 1s. and 1s. 9d. each. Postage 2d. extra.



LAND, AIR, AND WATER TRANSPORT

The commodious new showrooms recently added to the premises of The Westgate Motor House Company, Ltd., Gloucester, where an exhibition of vehicles of every kind is being held which vividly reflects the trend of modern travelling requirements. A De Havilland Gipsy Moth aeroplane; Merlyn motor-boats and engines; Rolls-Royce, Daimler, Humber, Alvis, Swift, Standard and Dodge latest cars are on view, together with delightful models of the Schneider Cup entries, Malcolm Campbell's "Bluebird," Count Johnston-Noad's "Miss Betty" motor-boat, and many other notable exhibits. The firm extends a cordial invitation to everyone interested to visit this very comprehensive display of up-to-the-moment transport facilities.



Combinations in four shapes. Light Weight from 7/- Winter Weight from 8/9
 Girls' Vests in three shapes. All at same prices. Light-weight from 4/6
 Strapped Stay Bodices from 5/- Directoire Knickers from 5/-

CHILPRUFE for CHILDREN AGAIN REDUCED IN PRICE

As economies are effected the benefit is duly given to the public. This year, as before, Chilprufe prices are reduced without any change in quality. This famous Pure Wool Underwear is highly supple, quite smooth and pearl-white in colour—and regular laundering does it no harm. Our new autumn stocks comprise all garments for infants and children.



CHILPRUFE FOR LADIES

This is the most comfortable, hygienic and gracefully styled protective Underwear that ladies can obtain. Its supple fabric accords perfectly with modern fashion. The latest range is more varied than ever.

NEW ILLUSTRATED PRICE LIST ON REQUEST

Mrs. OWEN JAMES
 409 HIGH ST., CHELTENHAM SPA.

AUTHENTIC FASHIONS for FALL and WINTER

By VANDERPLANK

At lower prices than you would expect to pay for such fine Fashions and Furs.

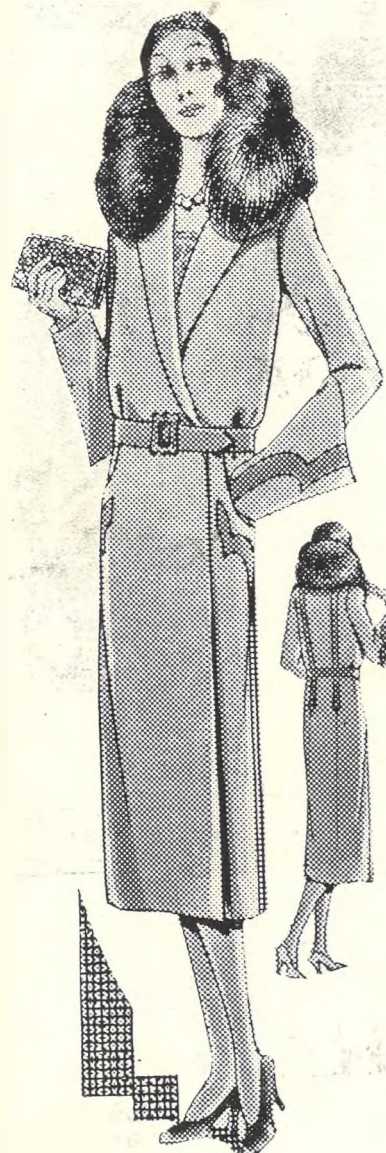

Beautiful Winter Coats, perfectly tailored in the newest materials, specially suited to Sports, Street Wear, informal or Dress occasions. Plain or trimmed with the finest Furs of Fashion.

Probably you will never meet another Autumn when you can acquire Furs or Fur Coats so abnormally low in price. Never have Furs been so gloriously luxurious or such perfection attained in the modelling of this season's Coats. VANDERPLANK have glorious Musquash Coats, fully guaranteed, ideal for really hard wear for 18 Gns. and clear Grey Russian Squirrel at 29 Gns. to mention two prices only of the very fine collection in stock.

New Tuck-in Jumpers in Wool, Blouses to wear with the plain Tailored or Cardigan Suit, and Day and Evening Dresses in the high waisted style. Also delightful Millinery, both for Maid and Matron, awaits you.

Sketched from the actual Model in stock is a beautiful Face Cloth Coat in Blue, cut on the newest lines, belted, trimmed with handsome Skunk Opossum Collar. Lined throughout with Silk. At the extremely low price of 41 GNS. S.W. and W sizes. 12

There is a Model to Suit you
At the price you wish to pay.



This Model is in Black Face Cloth, trimmed with the new high Collar and Snake Cuff in beautiful Skunk Opossum. The quite new line is very slimming. A fine Matron's Coat at 8 GNS. W. and O.S. sizes.

Vanderplank

From Harrods Ltd

FASHIONS AND FURS OF QUALITY.

381 HIGH STREET,

CHELTENHAM SPA.

PRINTED AND PUBLISHED AS A GRATIS SUPPLEMENT BY THE CHELTENHAM NEWSPAPER COMPANY LIMITED.

THE CHELTENHAM CHRONICLE AND GLOUCESTERSHIRE GRAPHIC

GRATIS SUPPLEMENT

With Which is Incorporated the "Cheltenham Looker-on."
Saturday, October 18, 1930

No. 1,555.

OPERA HOUSE CHELTENHAM

TO-DAY: "SHOW OF SHOWS" and Lon Chaney in "WHERE EAST IS EAST."
NEXT WEEK: The Idol of the Entertainment World, Maurice Chevalier in "THE LOVE PARADE," the Screen's first original musical Romance, also "THE ATHLETE," an all-sports feature talkie. Full supporting programme.

PALACE

PICTURE THEATRE.
Monday, Tuesday, Wednesday.—
LOIS WILSON,
H. B. WARNER in
WEDDING RINGS,
A Romantic Drama of Unusual interest
Thursday, Friday, Saturday.—
CHARLES MURRAY,
GEORGE SIDNEY in
THE COHENS AND
KELLYS IN
SCOTLAND,
A HOWLING RIOT OF FUN.

THE DAFFODIL

Cheltenham's Famous Cinema.
Monday, Oct. 20, FOR 6 DAYS.
ANOTHER HUGE, SUPER
SHOW.

"RIO RITA"

with JOHN BOLES and
BEBE DANIELS.

This Super Spectacle being in 14 Reels. Performances will commence daily at 2.15.

MARTIN & Co., LTD.,

The County Jewellers.

CLOCKS AND WATCHES

PROMENADE,
CHELTENHAM SPA.

Tel. 2821. Established 1806



DR. AND MRS. KIRKLAND,

of Nouvelle, Cheltenham, at the wedding of their son, Mr. Mr. J. W. C. Kirkland, to Miss Dorothy Joyce Chellingworth, at St. Stephen's Church.

"Cheltenham Chronicle" Photograph. Copies 1s. and 1s. 9d.

Sporting Prints and Calendars for 1931.

A. WHITCOMBE & CO., LTD.,

Promenade and 24 Clarence Street, Cheltenham.

Practical Restorers of Paintings and Engravings.

Established 1846. Licensed Valuers. Telephone 2422.

Winter Garden

KINEMA.

Promenade, Cheltenham.

ALL WEEK

STAMPEDE,

A Silent Epic of the African Jungle and Life in the Sudan.

Supported by

REGINALD DENNY in

ONE HYSTERICAL NIGHT.

Feature Comedy.

Cheltenham's Playhouse

COLISEUM. Phone 3715.
6.40 p.m. and 8.40 p.m.
Mat. Sat. 2.30 p.m.
By arrangement with
IVOR NOVELLO,
SYMPHONY IN TWO FLATS
A New and Original Comedy.

NORTH STREET

PICTURE HOUSE.

Silent Pictures and Real Music.
From 2.30 p.m. Daily.
Monday, Tuesday, Wednesday.—
"THE BLUE WALTZ," also
"HELL'S HEROES."
Thursday, Friday, Saturday.—
"A COURT SCANDAL" also
"ROARING RANCH."

MAISON

ANNETTE,

Specialist in Exclusive

CORSETS & LINGERIE.

Kemington House,
PROMENADE,
CHELTENHAM.

Phone 2112.

DALE, FORTY and Co. Ltd For the Best PIANOS

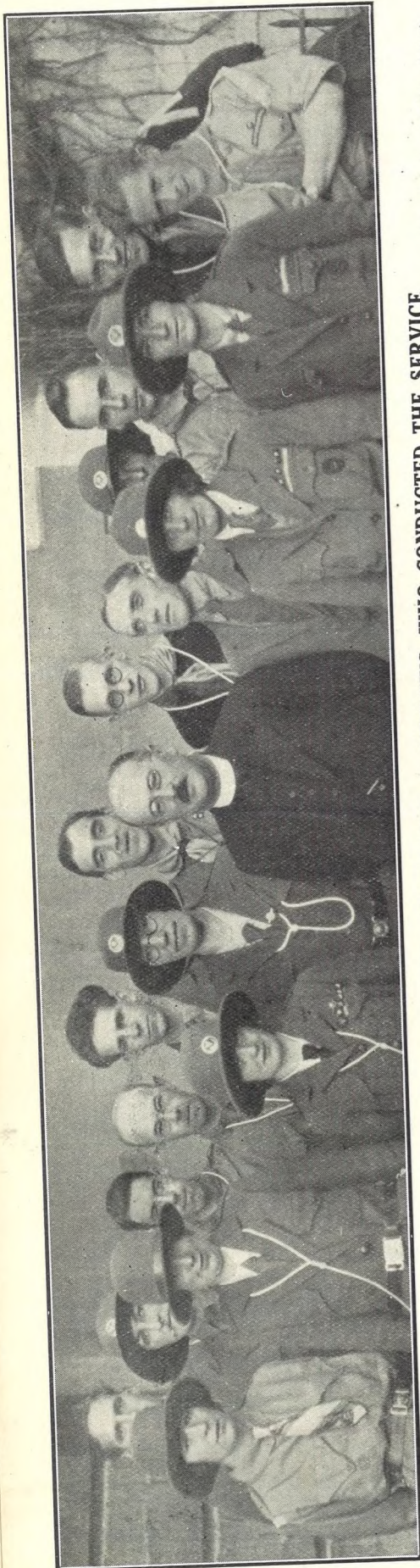

OFFICERS AND SCOUTMASTERS WITH REV. J. ANDREWS, WHO CONDUCTED THE SERVICE
 From left—Miss A. L. Knight, Mr. Wood, Miss Charliwood, Miss Newman, Mr. Martin, Mr. G. J. Brown, Mrs. Willcox, Mr. Page, Miss Wixey, Mr. H. E. Stone (sec.), Rev. H. J. Andrews, Mr. Spencer, Mr. T. R. Parker, Miss H. P. B. Chandler, Miss Hulston, Mr. E. J. Fear, Miss Archer, Mr. Hill, Mr. Humphidge.



SCOUT INNOVATION IN CHELTENHAM
 For the first time in the history of the Cheltenham and District Boy Scouts' Association, an effort was made on Sunday last to gather all the troops at a united Church service. This was held at Cambray Baptist Chapel, where the address was given by the Rector of Cheltenham (Rev. L. G. M. Sheldon).



GOUGH & EDWARDS

(PHONE 3604)

CORSETRY ADVICE WEEK

Monday Saturday
OCT. 20 to 25th.



We illustrate one of the very latest models, viz:-

J.B. Model 1500.
 Double front lacing model to impart the correct control to average figures. Made in beautiful Pink Floral Broche or White Coutil, with sections of elastic under arms and at lower back. Sizes 23 to 30 inches—

15/11

Sizes 31 to 40 inches 1/- per pair extra.

HAVE you considered the corset you wear? Have you ever thought seriously how important it is that your figure, to look well, must be correctly corsetted? It may be you would willingly accept the services of an expert Corsetiere, and this opportunity is placed before you.

FITTING SERVICE!

You can, without any obligation, make any appointment to suit yourself with the Corsetiere, who will be present in the Corset Department. She will place all her knowledge and information at your disposal and thus assist you to obtain the corset your figure really needs.

GOUGH & EDWARDS

Complete Ladies' Outfitters,
THE STRAND, CHELTENHAM



LADY VASSAR SMITH,

Widow of Sir Richard Vassar-Smith, Bart., who died on October 9, at Shiel, Charlton Kings. Four of her five children survive her, one son and three daughters. Our photograph was taken at her youngest daughter's wedding.

REV. J. WILKINSON STORY,



who has recently resigned his living as Vicar of Cainscross, after 26 years' service. He was presented with a cheque for £225 from over 350 past and present parishioners.

BICK BROS.

Hold a Large Stock of

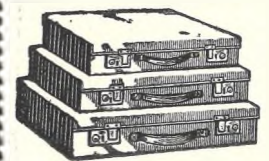

ATTACHE CASES,
 Week-End and Dressing Cases.
 "Revelation" Expanding Cases.

And TRAVEL GOODS of every description.

19 MONTPELLIER WALK, CHELTENHAM, Phone 3880.



TEWKESBURY MARKET

Tewkesbury Stock Market was held on Wednesday last, when trade was very fair, despite the rainy day.

- 1.—The crowd round sheep pens. Mr. L. G. Hone (left) selling
- 2.—On the board-walk at auction.
- 3.—Messrs. E. P. Warner, Margrett and a friend
- 4.—Experts inspecting sheep.
- 5.—Messrs. Clegg, Bridge and Hone.
- 6.—Messrs. F. M. Vines and Ray Guilding.
- 7.—Mr. Cresswell (left) and a friend.

"Cheltenham Chronicle" Photographs. Copies 1s. and 1s. 9d. each. Postage 2d. extra.

 "Picturesque Gloucestershire." One Guinea at "Echo" Office, Cheltenham. Supply rapidly decreasing.



COUNTY RUGBY MATCH IN CHELTENHAM

Gloucestershire played Glamorgan on Wednesday on the Athletic Ground, Cheltenham, before a poor crowd, and were badly beaten by 19 points to 8, after leading at half-time. Two representative teams turned out, many internationals playing.

1.—T. W. Brown, the Gloucestershire full-back, just about to tackle W. Vickary.
 2.—Gloucestershire team:— Standing: Geo. Romans (referee), T. W. Brown, G. Lambert, W. C. Broome, F. Wadley, F. Russell, P. C. Taylor, M. A. McCallis, J. T. Andrews. Seated: C. B. Carter, J. Davies, A. Carpenter, J. S. Tucker, (captain), D. W. Burland, Roy James, Don Meadows.
 3.—C. Williams (left) and T. Bagwell (centre), both old Gloucester County and City players, with the Glamorgan trainer, watching the play.
 4.—Burland (extreme left) just cutting through the Glamorgan line of three-quarters. He was pulled down close to goal line.

"Cheltenham Chronicle" Photographs. Copies 1s. and 1s. 9d. each. Postage 2d.

JACOBS & SMITH, The People's Furriers,
 104 HIGH STREET (opposite Lloyds Bank), CHELTENHAM.
 Don't be disappointed; any article reserved on small deposit.

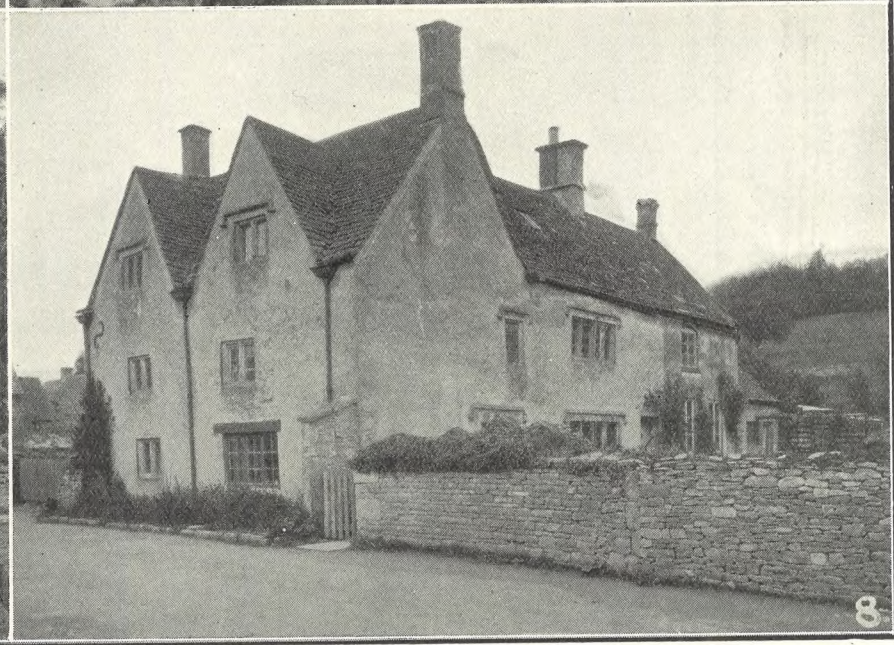
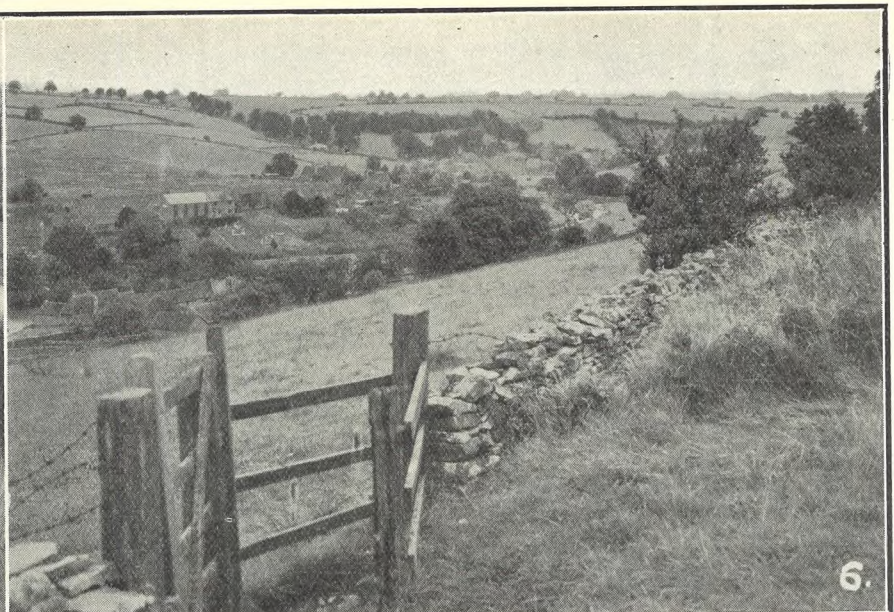
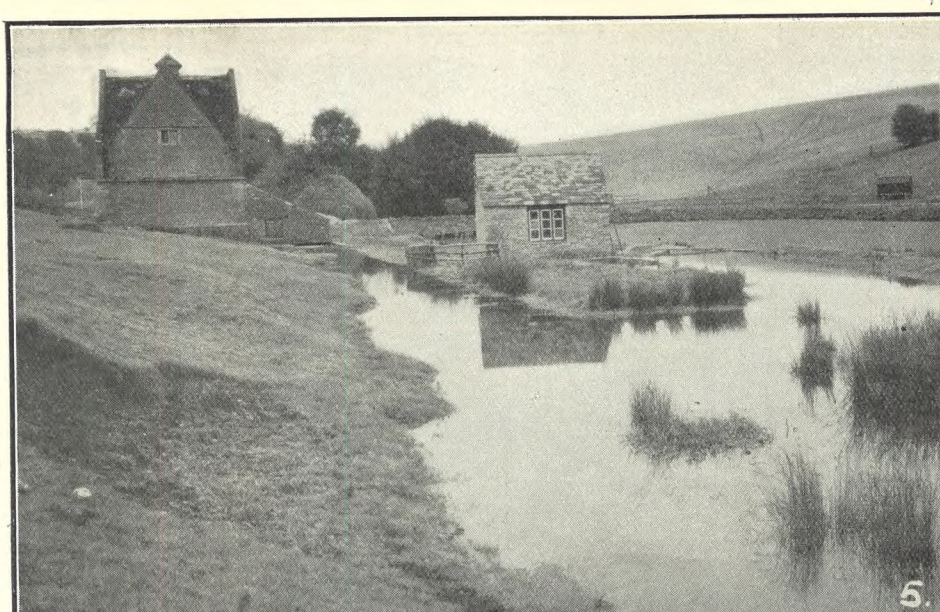

PICTURESQUE GLOUCESTERSHIRE—NAUNTON

Rudder in his "History of Gloucestershire," written in 1779, says that Naunton is one of the healthiest villages in England, as "from most authentic particulars not one in a hundred dies in a year." The inhabitants in 1776 were 288, and the burials for the ten years from 1760 were only 22. He says, "The inhabitants are farmers and husbandmen living remote from any market-town, and there is not a public-house in the village." There is now.

5.—The old and the new. On the island is a power house, generating electricity for the farm, using water-power from the stream; beyond is the old pigeon-cote, probably of the sixteenth century.

6.—A general view of the village from the road above.

7.—An old cottage with picturesque features.

8.—Cromwell House, an old Cotswold residence recently purchased by Miss Fry.

"Cheltenham Chronicle" Photograph. Copies 1s. 9d. each.



CHELLENHAM COLLEGE RUGBY FOOTBALL TEAM

Who won their first match of the season on Saturday last against Richmond A. From left:—G. A. R. Knowles, W. R. Jarrett-Kerr, J. C. Dotteridge, J. G. Lane, E. H. Lloyd, W. T. Sedgwick, P. F. D. Bush, K. C. Bishop, J. B. Bowers (capt.), I. H. McHarg, J. K. Windeatt, F. P. Sanborne, J. H. Cooper, H. D. B. Wood, W. A. Cook.

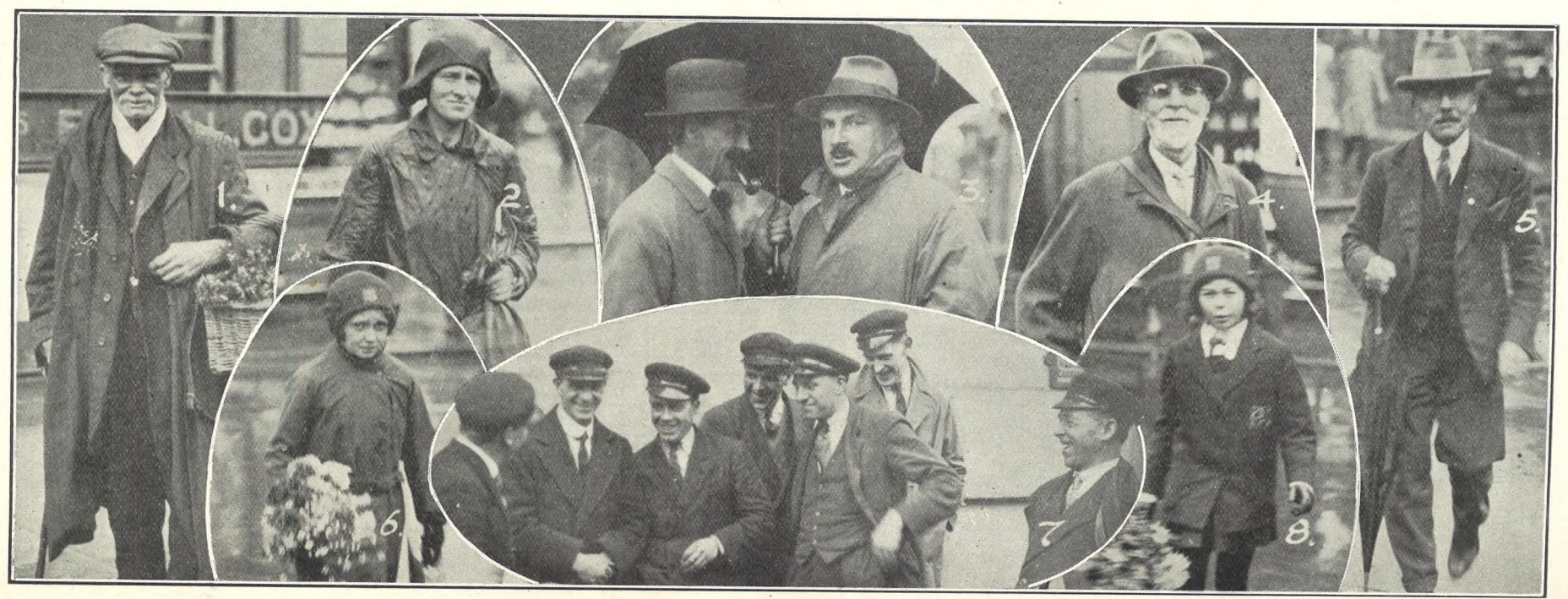

ROUND THE TOWN IN CHELTENHAM

1.—Mr. A. Lewis, an old Promenade flower seller. Snaps in the Promenade on a wet morning this week.

2.—Mr. W. Russell (left) having a legal discussion with Mr. I. D. Yeaman under the old umbrella.

3.—Mr. W. Russell (left) having a legal discussion with Mr. I. D. Yeaman under the old umbrella.

4.—Mr. W. J. Curl.

5.—Mr. Harry O. Box.

6.—Mr. Harry O. Box.

7.—Taxi-men very merry despite the Motor Insurance Tax.

8.—Taxi-men very merry despite the Motor Insurance Tax.



CHELTENHAM FAMILIES UNITED

Two very well-known Cheltenham families were united on Saturday last by the wedding at St. Stephen's Church, Cheltenham, of Mr. J. W. C. Kirkland to Miss Dorothy Joyce Chellingworth. The bridegroom is an officer in the Gloucestershire Regiment and the son of Dr. and Mrs. Kirkland, of Nouvelle, Cheltenham, while the bride is the daughter of Mr. and Mrs. S. S. Chellingworth, of Polefield, Cheltenham. The bridal party.

"Cheltenham Chronicle" Photograph. Copies 1s. 9d. each. Postage 2d. extra.

THE CHELTENHAM CHRONICLE AND GLOUCESTERSHIRE GRAPHIC

GRATIS SUPPLEMENT

With Which is Incorporated the "Cheltenham Looker-on."
Saturday, October 25, 1930

No. 1,556

**OPERA HOUSE
CHELTENHAM**

TO-DAY: Maurice Chevalier in "THE LOVE PARADE"
NEXT WEEK: EVERY EVENING at 7.45. MATINEE, SATURDAY at 2.30. The Brilliant Modern Comedy, "BY CANDLE LIGHT," London's Longest Run and Latest and Greatest Comedy Success from the Criterion Theatre.

PALACE

PICTURE THEATRE,
High Street, Cheltenham.
Monday, Oct. 27, and all the week

Janet Gaynor and
Charles Farrell

in

"HIGH SOCIETY
BLUES"

Successor to "Sunny Side Up"

THE DAFFODIL

Cheltenham's Famous Cinema.
Monday, Oct. 27, for ONE WEEK
HUGE TWO-FEATURE SHOW.
Basil Rathbone and
Roland Young in

"THE BISHOP MURDER
CASE"

Rathbone as Philo Vance, the
detective,
and

"SO THIS IS COLLEGE"
A Riot of Mirth and Melody.
SUPER SOUND NEWS
A DAFFODIL SHOW.

**MARTIN & Co.,
LTD.,**

The County Jewellers.

**CLOCKS AND
WATCHES**

PROMENADE,
CHELTENHAM SPA.

Tel. 2821. Established 1806



A GRACEFUL COUPLE

Betty and Peter Dighton, the well-known Exhibition Dancing couple, of Beechurst, Cheltenham, who during the summer have been appearing in variety, are now busy organising the Western Counties Amateur Waltz Championship, the Finals of which will take place at Cheltenham on December 13.

Sporting Prints and Calendars for 1931,
A. WHITCOMBE & CO., LTD.,
Promenade and 24 Clarence Street, Cheltenham.
Practical Restorers of Paintings and Engravings.
Established 1846. Licensed Valuers. Telephone 2422.

Winter Garden

KINEMA.

Promenade, Cheltenham.

Week commencing Oct. 27:
Monday, Tues., Wednesday
Beke Bennett and
Lewis Stone

in

"THEIR OWN DESIRE"
Thursday, Friday, Saturday
"LOVE AT FIRST
SIGHT"

with Paul Specht and his
famous orchestra

**Cheltenham's Playhouse
COLISEUM** (Phone 3715)

6.40 p.m. and 8.40 p.m.

Mat. Sat. 2.30 p.m.

"ALMOST A HONEYMOON"
The Great Success by Walter Ellis

NORTH STREET

PICTURE HOUSE.

Silent Pictures from 2.30 daily.
Monday, Tuesday, Wednesday.—

"THE LEGIONNAIRE" and
"SHANNONS OF BROADWAY"
Thursday, Friday, Saturday.—
"BY ROYAL COMMAND" and
"MOUNTAIN JUSTICE"

SEND YOUR FILMS to—
Will R. Rose,

The Developing and Printing
Specialist.

Ask for the new "Magna" Print
(The Print that is Magnified).
The Promenade, Cheltenham.

Telephone 2580.

W. Scott Cooper,

Diamond Merchant, Jeweller,
Goldsmith, and Silversmith.
The Promenade, Cheltenham
LICENSED VALUER.

Let MOUSELLS move you



Estimates for Removal and Storing Free.
'Phone 2212.

Offices:
AMBROSE STREET, CHELTENHAM.

"PICTURESQUE GLOUCESTERSHIRE"

A beautiful book dealing
with a beautiful county.

Inspect a copy at "Echo" Office,
Cheltenham.

Price 21/-

Minchin and Gibbs, Gloucester.

Hilda Bell,

Court Dressmaker.

Original Creations

in

Evening Gowns

for all occasions.

Wedding Gowns

and Trousseau.

81 Promenade, Cheltenham.

Telephone 2083.

DALE, FORTY and Co. Ltd. For the Best PIANOS

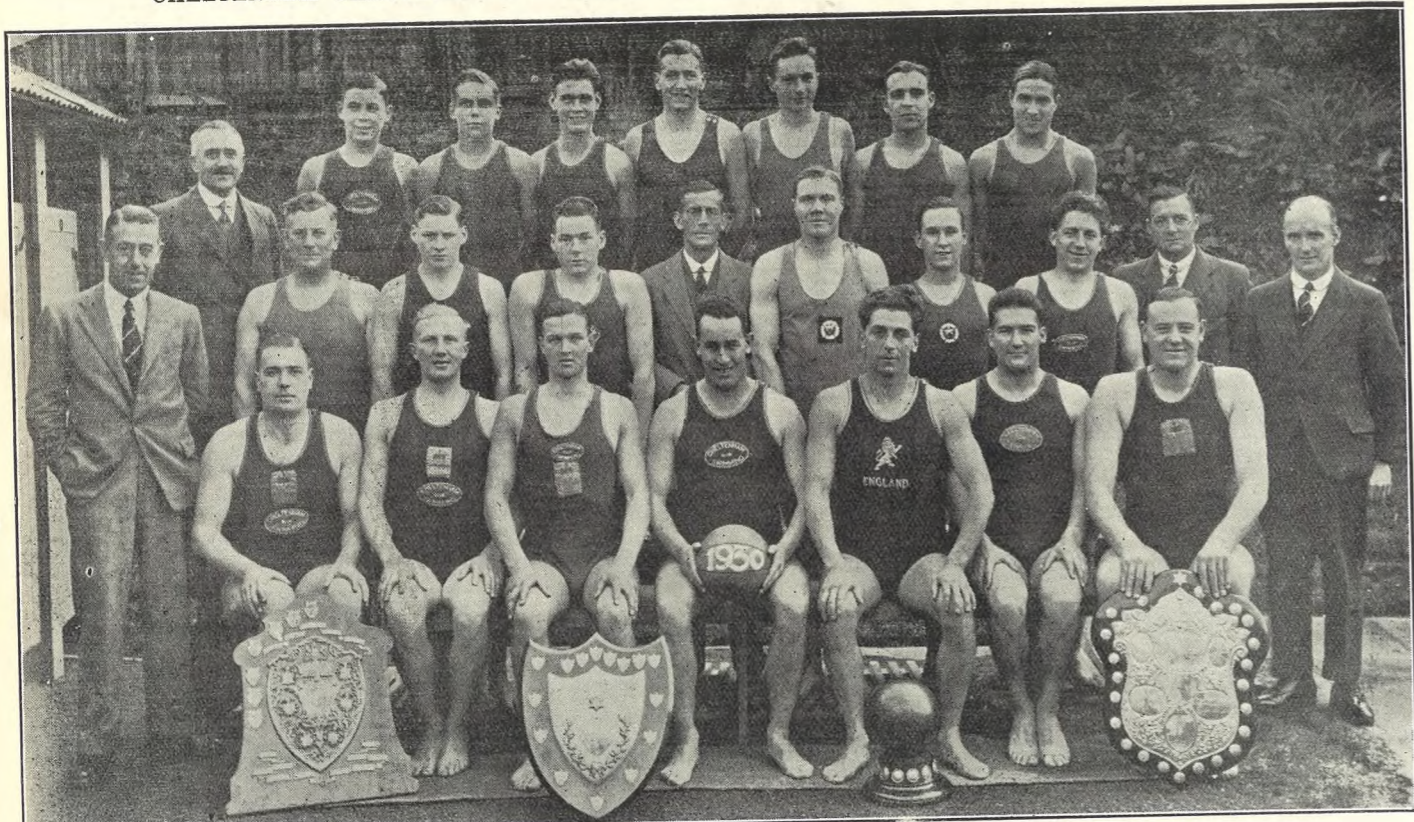

CHELTENHAM WATER POLO AND SWIMMING CLUB, ONE OF THE FINEST TEAMS IN ENGLAND
 Back row: H. Pilkington (coach), G. Excell, O. Rees, C. Cook, W. Nash, W. Rees, J. Widdows, J. Flay.
 Second Row: F. E. Lane (secretary), A. F. Waite, H. Jones, R. Green, A. Lewis (President), M. Blake, C. White, V. Whitney.
 G. Hinch, C. E. Tippetts
 Seated: R. Fowles, A. R. Adcock, H. Webley, W. T. Tiver (captain), J. J. Voyce, A. E. Tippetts, G. M. Turk (front row all first team players).



CHELTENHAM AND COUNTY CYCLING CLUB
 Back Row: C. G. Drinkwater, A. F. Nottingham, F. Meadows, C. R. Butt, J. H. Haines, L. Dubber, W. White, R. L. Skinner, P. Teale, W. Symons.
 Second Row: C. J. Wood (auditor), H. P. Ward, A. Ferguson, A. W. Williams (treasurer), H. C. Sharpe, H. Major, E. T. Smith, W. A. Sharpe.
 Third Row: A. Blake, E. Gore, C. Brown (vice-president), C. G. Browning (sub-captain), O. H. J. Tibbles (life member), E. E. Bick (timekeeper), C. A. Morgan, W. Bowd, J. Williams, L. Ward, C. V. Wedberg, W. H. B. Wabey, H. Anderson, L. F. Lockwood, C. Taylor.
 Seated: H. East, M. Blake, F. B. Leopold (vice-president), J. Baylis (vice-president), H. T. Yarnold, A. C. Burrows (President), A. A. Williams (vice-president), J. Chesterman (vice-president), C. Giles (vice-president), Larry Cummins.
 In front: W. Tilling (tracing secretary), L. Boyce, H. Giles, F. J. Browning (sub-captain), C. R. Tilling, P. Tandy (captain), C. G. Brown (hon. secretary), W. G. Parquharson, S. Keveren, W. A. Powney, H. E. Attwood.

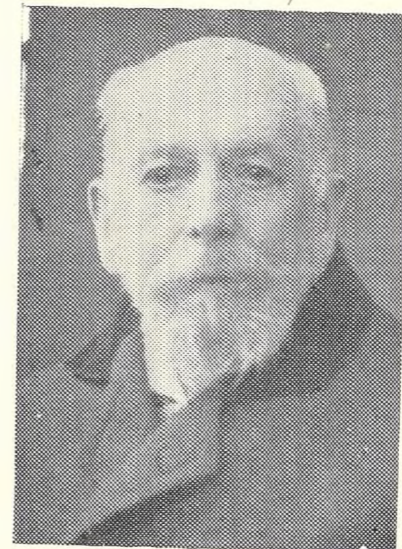

MR. EDWIN BUCKMAN,
 A notable artist, who died at Rosehurst, Sandford Park, Cheltenham, aged 89 years, surviving his wife by only 11 days. He was born in Cheltenham, his father being the lessee of the old Assembly Rooms. He taught Art to Queen Alexandra and two of her daughters.



MR. GUY DOBELL,
 of Aiton Court, Ross, who died suddenly, aged 60 years. He was the eldest son of the late Mr. C. Faulkner Dobell, of Coxhorne, Charlton Kings, and of Whittington Court, and a nephew of the late Sydney Dobell, the poet. He served throughout the Great War, although 45 years of age when he joined up in 1914. He was buried at Painswick on Tuesday.



MRS. MARY AGNES WILSON,
 of Westal, Cheltenham, widow of the late Dr. E. T. Wilson, who died on Sunday, aged 88 years. She was the mother of Dr. E. A. Wilson, who perished with Capt. Scott and their companions on the way back from the South Pole in 1912, and whose statue stands in Cheltenham Promenade.

FAITHFUL SERVICE REWARDED

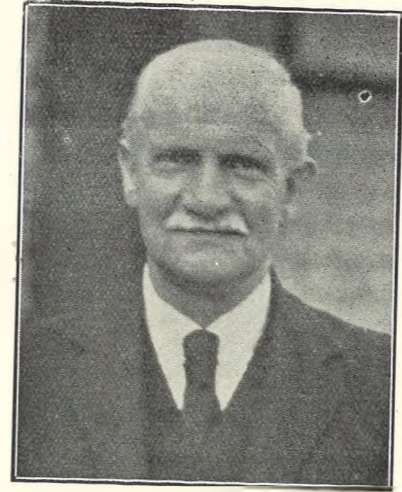

MR. A. WOODFORD,
 who has just retired from Cheltenham Post Office as a postman after 45 years' service.

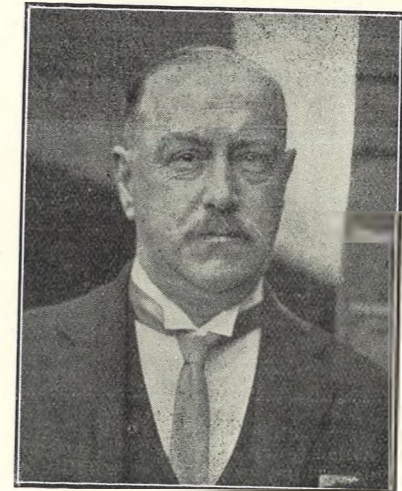

MR. H. GILKES,
 who has just retired from Cheltenham Post Office as Assistant Superintendent of postmen, after 44 years' service.

Each of them was presented with an engraved clock by fellow workers, on Saturday night at a smoking concert at the Great Western Hotel.

Let **MOUSELLS** move you



Estimates for Removal and Storing Free.
 'Phone 2212.
 Offices:
AMBROSE STREET, CHELTENHAM.

"PICTURESQUE GLOUCESTERSHIRE"

A beautiful book dealing with a beautiful county.
 Inspect a copy at "Echo" Office, Cheltenham.

Price 21/-

also may be obtained at
Minchin and Gibbs, Gloucester.



BECHSTEIN PIANOS

are renowned the world over for their beauty of tone, charm and delicacy of touch.
 Sole Agents:—

Crichton's
 394 The Strand, CHELTENHAM
 (Ernest Crichton, Ltd.), 'Phone 2378.

TOWN HALL, CHELTENHAM
PIANO RECITAL
 BY MISS

AMY JAMES

HER STUDENTS & ARTIST STUDENTS
THURSDAY, October 30, 1930,
 at 8 p.m.

Miss Amy James will play Cesar Franck's Variations Symphoniques.

Reserved Seats - 2/4 & 1/2 (Including Tax)
 at Dale, Forty & Co., Ltd., Concert Direction, Promenade, Cheltenham.

DOORS OPEN 7.30 p.m.



GREAT COUNTY PARADE OF BRITISH LEGIONARIES IN CHELTENHAM.

A magnificent parade and service for various branches of the British Legion in Gloucestershire was held in Montpellier Gardens, Cheltenham, on Sunday afternoon, when a new county standard was dedicated.

- | | | |
|---|--|--|
| 1.—Churchdown branch of British Legion. | 4.—The Cheltenham contingent coming up the Promenade. | 6 and 8.—Sections of the Cheltenham contingent. |
| 2.—Major Stanley Clarke, who was responsible for a great deal of the arrangements, and for the successful working of parade, with Supt. Goulder, who was in charge of the police. | 5.—Lieut.-General Sir Richard Wapshare (in wheel chair), with Col. Thoyt's (with walking stick). | 7.—Rev. C. Holmes, D.S.O., C.F., dedicating the county standard, carried by Capt. Lodge. |
| 3.—Admiral Millar, in command of Cheltenham contingent. | | |

"Cheltenham Chronicle" Photographs. Copies 1s. and 1s. 9d. each. Postage 2d. extra.



GREAT COUNTY PARADE OF BRITISH LEGIONARIES IN CHELTENHAM.

The members formed up in hollow square in the Gardens, and were first inspected by the Duke of Beaufort. Over 2,000 were on parade, and a big crowd of the public attended the very impressive service.

- | | | |
|---|---|---|
| 9.—The row of standards at the entrance to the Gardens. | 14.—The Cheltenham standard-bearer, Lieut. W. Tibbles, with Sergt.-Major "Tim" Finch (left) and Sergt. Tovey (right). | 15.—County officers of the British Legion. |
| 10.—Officers in the parade. | 11 and 12.—Sections of Cheltenham branch. | 16.—Another section of the Parade. |
| 13.—The Duke of Beaufort shaking hands with officers of the Legion. | | 17.—Some of the lady members of the Legion. |

"Cheltenham Chronicle" Photographs. Copies 1s. and 1s. 9d. each.—Postage 2d. extra.



"OLD ENGLISH FAIR" AT HOLY APOSTLES' CHURCH HALL ON WEDNESDAY AND THURSDAY LAST. THE VICAR AND WORKERS



REV. A. H. AND MRS. RHODES,
 who worked so hard for the success of Holy Apostles' "Old English Fair."



WOMEN'S INSTITUTE COUNCIL MEETING

Some of the delegates to the half-yearly Council meeting of the Gloucestershire Federation of Women's Institutes, held at the Shire Hall, Gloucester, on Tuesday.

"Cheltenham Chronicle" Photograph. Copies 1s. and 1s. 9d. each.



CLOSE CROSS-COUNTRY CONTEST

Cheltenham and County Harriers ran a match against St. Paul's Training College team on Saturday last over the latter's 4½ miles course, winning a sporting victory by 40 points to 43.

- 1.—The College team.
- 2.—A country setting, as a couple of Harriers wend their way home.
- 3.—M. Gooch (Harriers), who was first man home in 26 mins. 20 secs., leading by a quarter of a mile.
- 4.—The Harriers' team, with Mr. Geo. Jenkins (who started the race).
- 5.—A competitor taking a stile on the course.
- 6.—The start—in pouring rain.

"Cheltenham Chronicle" Photographs. C copies 1s. and 1s. 9d. each. Postage 2d. extra.



COLD ASTON HARVEST THANKSGIVING GATHERING, OCTOBER 20



NOTGROVE AND BOURTON FRIENDS AT COLD ASTON CHAPEL

MR. GEORGE L. JORDAN,



of Bourton-on-the-Water, who died at the residence of his daughter, Mrs. Alvis, of Risca, on Oct. 21, aged 85 years. He was in the office of the late Mr. Edward Kendall and of Mr. E. W. Kendall (solicitor) for 66 years. He held numerous public offices, and was greatly respected

Read the "Echo" Daily

HOME FURNISHING EVENT

for

TWO WEEKS ONLY

October 27th. to November 8th.
 Every purchase made from stock in
FURNITURE, CARPETS, FURNISHING FABRICS, & HOUSE LINENS
 will be subject to a special reduction of

2/- in the £
 off the marked price

CAVENDISH HOUSE, CHELTENHAM