

# THE CHELTENHAM CHRONICLE AND GLO' SHIRE GRAPHIC

GRATIS SUPPLEMENT.

With Which is Incorporated the "Cheltenham Looker-On."  
Saturday, June 7th, 1930.

No. 1,536.

## CHELTENHAM THEATRE AND OPERA HOUSE.

TO-DAY, Continuous Performance from 2.0 till 10.30 p.m. "The Co-optimists" and "The Reckoning."

NEXT WEEK. BILLIE DOVE and ROD LA ROQUE in "THE MAN AND THE MOMENT," and "A MOST IMMORAL LADY," starring LEATRICE JOY.

### THE PALACE

HIGH STREET, Cheltenham.  
2.30 Continuous 10.15

ALL NEXT WEEK

A Thrilling Detective  
Story — Comedies, etc.

THOMAS MEIGHAN  
IN THE

### ARGYLE CASE

The whole programme Talks.

### THE DAFFODIL

Monday, June 9, for Six Days!

HUGE SUPER SHOW.

NANCY CARROLL and  
CHARLES ROGERS in  
"ILLUSION"

Dazzle! Glitter; Song! Romance!

Also

ANNA MAY WONG in  
"THE PAVEMENT  
BUTTERFLY."

Entertainment Unequaled in  
Any Theatre.

### MARTIN & Co., LTD.,

The County Jewellers.

### WEDDING PRESENTS

PROMENADE,  
CHELTENHAM SPA.

Tel. 2821. Established 1806.



MR. AND MRS. J. FISHER,  
of East End Cottage, Charlton Kings, who celebrated their  
golden wedding on Wednesday last, June 4th. They had  
16 children (four sons and five daughters are still living)  
and 15 grandchildren.

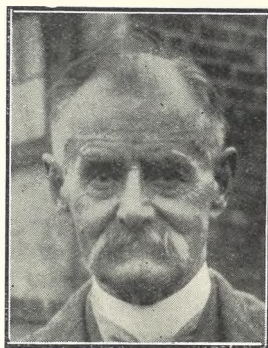

MR. WM. HENRY  
CAREY,  
of Albion Vaults, Sher-  
borne-place, Cheltenham,  
who died suddenly on  
May 31st, aged 70 years.  
He was for many years  
head assistant at Messrs.  
Silk and Sons' grocery  
business.



MISS LILIAN DAVIES,  
of the Railway Hotel,  
Nailsworth, who was  
killed on Monday morn-  
ing last while cycling to  
business, falling under  
the wheels of a passing  
steam wagon, and died  
an hour later. She was  
22 years of age.

Established 1846. Licensed Valuers. Telephone 2422.

A. WHITCOMBE & CO., LTD.,  
12 Colonnade, Cheltenham,

Practical Restorers of Paintings, Drawings and Engravings,  
Estimates and Advice Freely Given.

### Winter Garden

NEW KINEMA, Cheltenham.  
2.30 Continuous 10.15

ALL NEXT WEEK

Britain's Greatest  
Talking Film

### HIGH TREASON

Secured at Enormous  
Expense.

Secrets of Nature,  
Comedies, Novelties.

### Cheltenham's Playhouse

6.40 p.m., "Coliseum," 8.40 p.m.  
Phone 3715.

FORESCUE REPERTORY CO.  
Presents.

Monday Tuesday, Wednesday:  
"A BUNCH OF VIOLETS."  
Thursday, Friday, Saturday:  
"WANTED A WIFE."

### NORTH STREET

PICTURE HOUSE, Cheltenham  
From 2.30 p.m. Continuous.

Monday, Tuesday, Wednesday:—  
"THE CAMERAMAN."  
Also "GRIT WINS."

Thursday, Friday, Saturday:—  
"THE AIR LEGION."  
Also

WHITE SHADOWS IN THE  
SOUTH SEAS."

SEND YOUR FILMS to—  
Will R. Rose,

3 PROMENADE, Cheltenham,  
Who Specialises in  
DEVELOPING and PRINTING  
for the AMATEUR, and has a  
World-Wide Reputation.

Telephone 2589.

W. Scott Cooper,  
Diamond Merchant, Jeweller,  
Goldsmith and Silversmith.

The Promenade, Cheltenham  
LICENSED VALUER.

DALE, FORTY and Co., LTD For the Best PIANOS



**TEWKESBURY GRAMMAR SCHOOL SPORTS.**

The Annual Athletic Sports were held on the Swilgate Meadow on Thursday, May 29.

- 1.—H. Diccote winning the Old Boys' 100 Yards.
- 2.—Some of the competitors.
- 3.—A good finish to Senior 100 Yards, won by S. Yates (extreme left).
- 4.—G. Martin (left) winning 100 Yards (Middle School).
- 5.—C. H. Mead wins Junior High Jump.
- 6.—The Headmaster (centre, in striped blazer), with Staff and officials.
- 7.—T. J. Upstone leaps for the tape to win Junior 100 Yards.
- 8.—Finish of the Junior 220 Yards. A. G. Jones (right) beating G. Martin on the tape.

["Cheltenham Chronicle" Photos. Copies 1s. and 1s. 9d. each, post 2d.

**OUR PIANO IS A STECK**

*The Piano with the Rich, Singing Tone*

Sole Agents:  
**Crichton's,**  
394 The Strand, Cheltenham.  
Phone 2378.

**HAND-SEWN MAKING from 30/-**  
REPAIRS SAME DAY.  
JOINT AND ARCH SPECIALISTS AND BUNION CURERS.  
London City Honours.  
**PROGRESS BOOT WORKS,**  
24 MONTPELLIER STREET, CHELTENHAM  
(Opposite P.O.)  
AND AT 13 GROSVENOR STREET.

**"PICTURESQUE GLOUCESTERSHIRE."**  
A beautiful book dealing with a beautiful county.  
Inspect a copy at "Echo" Office, Cheltenham;  
**Price 21/-.**  
Minchin and Gibbs, Gloucester.

Let **MOUSELLS** move you!



Estimates for Removals and Storing Free.  
PHONE 2112.  
Offices:  
**AMBROSE STREET, CHELTENHAM.**

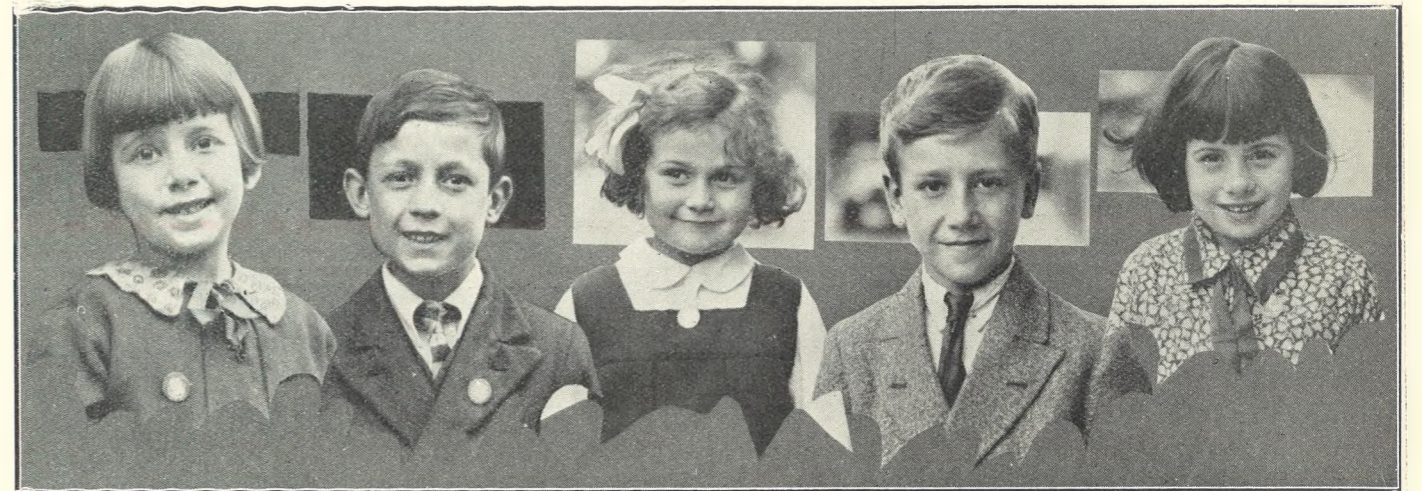

**THE FIRST FIVE MEMBERS OF "UNCLE CHARLIE'S CORNER."**

Which is proving such a popular feature of the "Chronicle" (see page 3). Barbara Phillips, William Hopton, Joan Hayman, Howard Cima, and Barbara Watts. Photos by Cheltenham Chronicle and Graphic, from whom copies can be obtained, 1s.



**CHELTENHAM, AUSTRALIA, VISITS CHELTENHAM, ENGLAND.**

A party of Australians, under the title of Australian English Delegation, visited Cheltenham on Sunday morning last and was welcomed by the Mayor and members of the Corporation. They brought a greeting from Cheltenham, Australia. ["Cheltenham Chronicle" Photo. Copies 1s. 9d. each.



**WINTER'S FARM, OXENHALL, NEWENT.**

A most interesting, picturesque, half-timbered house, which, with about 105 acres of capital pasture, meadow and arable land, will be sold by auction by Messrs. Bruton, Knowles and Co., at the Bell Hotel, Gloucester, on Saturday, June 14th, 1930, at 3 o'clock, by the instructions of the Personal Representatives of the late Mr. W. C. Jones.

**A Bicycle for 9d.**

Take your ticket at once for **CHELTENHAM'S GREAT FLORAL FETE**, to be held on **WEDNESDAY** and **THURSDAY**, June 25 and 26, and you will have a chance to win a splendid Ariel Bicycle, value £6 12s. 6d., presented by the Cheltenham Cycle Co., 82 The Strand.

To secure this Prize all you have to do is to forecast the number of persons paying for admission to the Show for the two days.

**GET YOUR TICKET AT ONCE** at the **REDUCED PRICES: 2/-** Ticket for 1/8, and 1/- Ticket for Ninepence if purchased before June 21st.

Besides the Great Floral Display there will be endless attractions on both days. See special bills.

**A Bicycle for 9d.**



**DRESSING THE WELLS AT BISLEY.**

The quaint and ancient ceremony takes place at Bisley, near Stroud, every year on Ascension Day. The children of the schools march in procession from the Church carrying garlands to the wells which supply the village with water, and then decorate them with the flowers. The Chalford Band leads the procession, and afterwards a tea is held, and sports take place on the village playground.

- 1.—The Vicar, Rev. W. J. Clay, B.A., Rural Dean, and Mr. W. P. Major, the schoolmaster, the organisers of the procession.
- 2.—The procession through village.
- 3, 4, and 5.—Children carrying wreaths and floral letters for decorating the wells.
- 6, 8, and 9.—Children in procession.
- 7.—The Service at the wells.

[“Cheltenham Chronicle” Photos. Copies 1s. and 1s. 9d. each, post 2d.]

<p>OPEN ALL DAY ON WHIT MONDAY.</p>	<p><b>THE PROMENADE CAFE</b> LUNCHEON and TEA ROOMS.</p>	<p>Cream Ices. Morning Coffee. Iced Drinks.</p>
<p>THE GLOUCESTERSHIRE DAIRY CO., LTD., PROMENADE, CHELTENHAM.</p>		



**ST. PAUL'S CHURCH SUNDAY SCHOOL FESTIVAL.**

Sunday, June 1st, was a red letter day at St. Paul's, Cheltenham, being the occasion of the Sunday School Anniversary Festival. A big procession of Scholars, Church Lads' Brigade, Girl Guides, and Choir perambulated the Parish in the afternoon, after which a short service was held on the church green.

- 1 and 2.—Some of the fifty little girls who formed a special choir and looked very charming in white frocks and veils.
- 3.—The Choir in procession from the Parish Hall.
- 4.—Rev. H. T. Clarke, who was in charge of the procession, and some of the Choir boys.
- 5.—Members of the Young Ladies' Bible Class.
- 6.—Rev. H. T. Clarke, Rev. W. R. Belterby (Vicar), Rev. G. A. Hutchison, and Mr. W. Blackford (S.S. Superintendent).
- 7.—Girl Guides in procession.
- 8.—The scene on the Church Green.

[“Cheltenham Chronicle” Photos. Copies 1s. and 1s. 9d. each, post 2d.]

<p><b>THE WINTER GARDENS, CHELTENHAM, ALL NEXT WEEK.</b></p>		
<p>Britain's Greatest Picture:</p>	<p><b>“HIGH TREASON”</b></p>	<p>Direct from its sensational success at the Marble Arch Pavilion</p>



**OPENING OF NEW BOWLING CLUB AT CIRENCESTER.**

On Thursday, May 30th, a fine new full-sized green of sea-washed turf was opened at Ashcroft Road, Cirencester, by Mr. R. W. Ellett. There was an influential and representative body of County and Cirencester bowlers present, as well as many subscribers and well-wishers of the new club. The platform at the opening ceremony.



**GLOUCESTER COUNTY AND CIRENCESTER TEAMS.**

A match was played on the opening day between a County team and Cirencester Club, the County winning by 147 to 94. The two teams. ["Cheltenham Chronicle" Photos. Copies 1s. 9d. and 2s. 6d. each.]

\*\*\*\*\*

**GLOUCESTERSHIRE  
ROYAL  
INFIRMARY**

**£20,000 APPEAL.**  
**A SALOON MOTOR CAR may be yours for 1/-.**  
**Great HOSPITAL SHILLING Competition.**

TICKETS ON SALE EVERYWHERE.  
Many Valuable Prizes. Buy a Ticket and help your Hospital.



**GLYNGARTH SCHOOL ANNUAL SPORTS.**

The Annual Sports of the School were held on the pretty school playground on Saturday afternoon last before a large crowd of parents and friends.

- 1.—A crowd of the boys watching the Long Jump.
- 2.—Some of the parents and friends.
- 3.—Start of the Nine-Year-Old Race.
- 4.—The start of Relay Race.
- 5.—Lined up for Sisters' Race.
- 6.—The Headmaster (Mr. Clayton-Perman) (seated), with his Staff.
- 7.—Using the roller as a grandstand.

["Cheltenham Chronicle" Photo. Copies 1s. and 1s. 9d. each.]

\*\*\*\*\*



**MODERN CRUSADERS IN ANCIENT DRESS.**

The Sphinx (Cheltenham) Conclave of the Most Noble Order of Crusaders held a Church parade on Sunday afternoon when they marched in procession from Brunner's Cafe to the old Parish Church. The head of the procession passing along Clarence Street. ["Cheltenham Chronicle" Photo. Copies 1s. and 1s. 9d. each.]



**CHELTENHAM SPA V. GLOUCESTER CITY AT BOWLS.**  
 Gloucester City (top) played Cheltenham Spa (bottom) on Saturday last in Cheltenham, losing by 129 to 104.

# THREE COUNTIES SHOW and General Exhibition

AT  
**WORCESTER, June 10, 11 & 12.**

LARGE ENTRIES OF LIVE STOCK AND IMPLEMENTS, ETC.

**THE ROYAL SCOTS GREYS**  
Band and Military Display.

Ministry of Agriculture Marketing Produce.  
 Beautiful Horticultural Exhibition. Arts and  
 Crafts Exhibition. Electrical Appliances.  
 Machinery in Motion. Ring Competitions.  
 Working Dairy Competitions. Poultry and  
 Rabbit Show. Bees and Honey. Latest Motor  
 Exhibits.

CHEAP RAILWAY AND SPECIAL BUS SERVICES FROM ALL PARTS

1st Day 5/-, 2nd Day 3/-, 3rd Day 2/-.

T. H. EDWARDS, Secretary, Leominster.

# THE CHELTENHAM CHRONICLE AND GLOUCESTERSHIRE GRAPHIC

GRATIS SUPPLEMENT.

With Which is Incorporated the "Cheltenham Looker-On."  
 Saturday, June 14th, 1930.

No. 1,537.

## CHELTENHAM THEATRE AND OPERA HOUSE.

TO-DAY, Continuous Performance from 2.0 till 10.30 p.m. "The Man and the Moment" and "A Most Immoral Lady."

NEXT WEEK, William Powell in "THE GREENE MURDER CASE," also, "A MAN'S MAN" starring William Haines.

### THE PALACE

HIGH STREET, Cheltenham.  
 ALL NEXT WEEK

George Arliss  
 W. B. Warner  
 Alice Joyce  
 in

### THE GREEN GODDESS

The Most Thrilling  
 Talkie of the Month.

### THE DAFFODIL

Cheltenham's Best Cinema.  
 Continuous Daily 2.30 to 10.30.  
 MONDAY, JUNE 16th.

FOR SIX DAYS  
 Two Super British Talkies:  
 "UNDER THE  
 GREENWOOD TREE,"

The famous Story by  
 Thomas Hardy, with  
 Nigel Barrie and Marguerite Allan  
 also

"ALF'S CARPET"  
 A Riot of Mirth and Sequel to  
 "Alf's Button."

and  
 H.E.H. PRINCESS MARY'S  
 visit to Cheltenham. Exclusive  
 film of College Ceremony.

### MARTIN & Co., LTD.

The County Jewellers.

### WEDDING PRESENTS

PROMENADE,  
 CHELTENHAM SPA.  
 Tel. 2821. Established 1806.



### CHELTENHAM SOCIETY WEDDING.

The marriage took place at the Parish Church, Cheltenham, on Saturday, June 7th, of Mr. Douglas J. L. Routh, M.R.C.S., L.R.C.P., of Okehampton, son of Dr. and Mrs. R. H. F. Routh, of Durlough, Bridgwater, to Miss Estelle Elisabeth Scot Skirving, youngest daughter of Mr. and Mrs. E. Scot Skirving, of Kilchoman, Thirlstaine-road, Cheltenham.

Established 1846. Licensed Valuers. Telephone 2422.

**A. WHITCOMBE & CO., LTD.,**  
 12 Colonnade, Cheltenham,

Practical Restorers of Paintings, Drawings and Engravings.  
 Estimates and Advice Freely Given.

### Winter Garden

NEW KINEMA, Cheltenham.  
 Next Monday, Tuesday  
 and Wednesday.

Sean O'Casey's  
 Immortal Play:

### JUNO AND THE PAYCOCK

with  
 THE ORIGINAL WEST-END  
 CAST. ALL-TALKIE.

Thursday, Friday, Saturday:—  
**ELSTREE CALLING**

### Cheltenham's Playhouse COLISEUM.

6.40 p.m. Phone 3715. 8.40 p.m.  
 The Fortescue Repertory Co.

presents  
 Monday, Tuesday, Wednesday,  
 "SMOLDERING FIRES."  
 Thursday, Friday, Saturday,  
 "TAINTED."

### NORTH STREET PICTURE HOUSE, Cheltenham

From 2.30 p.m. Daily.  
 Silent Pictures and Real Music.  
 Monday, Tuesday, Wednesday,  
 "THE MYSTERIOUS LADY,"

and  
 "LONG, LONG TRAIL."  
 Thursday, Friday, Saturday,  
 "ALIAS JIMMY VALENTINE,"  
 & "BORN TO THE SADDLE."

### MAISON

### ANNETTE,

Specialists in Exclusive

### CORSETS & LINGERIE.

Kensington House,  
 PROMENADE,  
 CHELTENHAM.  
 Phone 2122.

# DALE, FORTY and Co., Ltd. For the Best PIANOS



**BISHOP OF GLOUCESTER HOLDS A SCOUT SERVICE.**

Ten Troops of Boy Scouts from North Gloucestershire have been in camp in an ideal spot in the grounds of Nether Swell Manor during the Whitsun week-end, and on Sunday afternoon a Special Service was held on the lovely terrace of the Manor, by kind invitation of the Misses Scott, at which the Bishop of Gloucester gave an address.

- 1.—A section of the large congregation.
- 2.—The Bishop arriving at the service.
- 3.—Some of the Scouts on the terrace.
- 4.—Rev. A. J. Betteridge (Baptist Minister of Stow) reading the lesson.
- 5.—The Misses Scott (standing on each side of the Bishop), with their house party, who attended the service.
- 6.—Scoutmasters. General Stanton (Commissioner), on right, in front; next him is Sir John Birchall, M.P. (County Commissioner).
- 7.—Another section of the congregation.

["Cheltenham Chronicle" Photos. Copies 1s. and 1s. 9d. each, post 2d.

**THE PALACE, CHELTENHAM, ALL NEXT WEEK.**  
**THE "GREAT WEST END SUCCESS:"**  
**"THE GREEN GODDESS"**  
 THE MOST PERFECT DRAMATIC TALKIE OF THE SEASON.



**INTERESTING WEDDING AT TODDINGTON.**

Much interest was shown in the marriage on Tuesday afternoon last at St. Andrew's Church, Toddington, of Mr. Sydney Byrd and Miss Barbara Phyllis Ward. The bridegroom is a son of Alderman and Mrs. S. Byrd, of Lyncroft, Greenhill, Evesham, and the bride is a daughter of Councillor E. L. and Mrs. Ward, of The Lydes, Toddington, and of Cheltenham.

- 1.—The Bridal Group.
- 2.—Guests leaving church for reception.
- 3.—Some of the gentleman guests, including the Mayor of Evesham (second from left).
- 4.—The parents of bride and bridegroom (from left): Mr. E. L. Ward, Mrs. Byrd, Mrs. Ward, Mr. S. Byrd.

Don't wait for those far off mains

**Electrolite Automatic**  
 NEW IN PRINCIPLE - RUNS ITSELF  
 Brings Light & Power to your home NOW

COUNTRY HOUSE LIGHTING  
 A SPECIALITY.  
 EXPERT ADVICE FREE.  
**JACOBS & DRANE, LTD.,**  
 27 CLARENCE STREET,  
 CHELTENHAM Tel 2918.



**A WHITSUN WEDDING IN CHELTENHAM.**

The Bridal Party leaving the old Parish Church, Cheltenham, on Whit-Monday, June 9th, at the wedding of Mr. J. W. Featherstone, second son of Mr. E. Featherstone, of Clarence-parade, Cheltenham, to Miss N. W. Tustin, younger daughter of Mr. and Mrs. E. C. Tustin, of 345 High-street, Cheltenham.



**ST. MARY'S HALL, CHELTENHAM. OLD STUDENTS' WHITSUNTIDE RE-UNION.**

The Biennial Reunion of St. Mary's Hall Students was held this Whitsuntide in glorious weather. About 280 "old" girls were present. The Present Staff with Old Students.

["Cheltenham Chronicle" Photo. Copies may be obtained.



**ST. MARY'S HALL, CHELTENHAM, WHITSUN RE-UNION. MORE OLD STUDENTS.**

["Cheltenham Chronicle" Photo. Copies may be obtained.

\*\*\*\*\*



**IN AID OF HOSPITAL AND SCOUTS.**

A Garden Fete was held at Marling School, Stroud, on Thursday, June 5th. Lady Marling opening the Fete, Mr. H. W. Carter, Headmaster, seated behind. Photo. Copies 1s. and 1s. 9d. each, post 2d.



**FUNERAL OF THE LATE MISS L. R. DAVIS AT NAILSWORTH.**

Amid expressions of universal sorrow for her untimely death, the body of the late Miss L. R. Davis, who was killed on the previous Monday morning while wheeling her bicycle in the streets of Stroud, was laid to rest at Nailsworth on Thursday, June 5th.

- 1.—Cortege entering Nailsworth Church, led by Rev. G. A. Piper, Vicar.
- 2.—Friends of deceased.
- 3.—Family mourners, her father and mother leading.
- 4.—Members of Stroud Junior Imperial League.
- 5.—Stroud Hockey Club members and others.

["Cheltenham Chronicle" Photos. Copies 1s. each, post 2d. extra.

**JACOBS & SMITH, The People's Furriers,**  
 104 HIGH STREET (opposite Lloyds Bank). CHELTENHAM.  
 LET US STORE YOUR FUR COATS.



CENTRAL SCHOOL, STROUD, GIRLS' ATHLETIC SPORTS, JUNE 5TH.

**BICK BROS.**  
 Hold a Large Stock of  
**ATTACHE CASES.**  
 Week-End and Dressing Cases.  
 "Revelation" Expanding Cases.  
 And TRAVEL GOODS of every description.  
**19 MONTPELLIER WALK, CHELTENHAM.** Phone 3880.  
**HAND-SEWN MAKING from 30/-**  
 REPAIRS SAME DAY.  
 JOINT AND ARCH SPECIALISTS AND BUNION CURERS.  
 London City Honours.  
**PROGRESS BOOT WORKS,**  
 24 MONTPELLIER STREET, CHELTENHAM (Opposite P.O.)  
 AND AT 15 GROSVENOR STREET.



INTERESTING CHELTENHAM WEDDING.

The marriage took place at Christ Church, Cheltenham, on Monday, June 9th, of Mr. W. G. H. James, Deputy Borough Meteorologist, of Cheltenham, to Miss Lillian Mary Parsons, youngest daughter of Mr. and Mrs. A. Parsons, 7 Alstone-place, Gloucester-road, Cheltenham. The Bridal Party.

[“Cheltenham Chronicle” Photo. Copies may be obtained.

Let **MOUSELLS** move you



Estimates for Removals and Storing Free.  
 'PHONE 2112.

Offices:  
**AMBROSE STREET, CHELTENHAM.**

It Pays to Advertise in the "Echo."

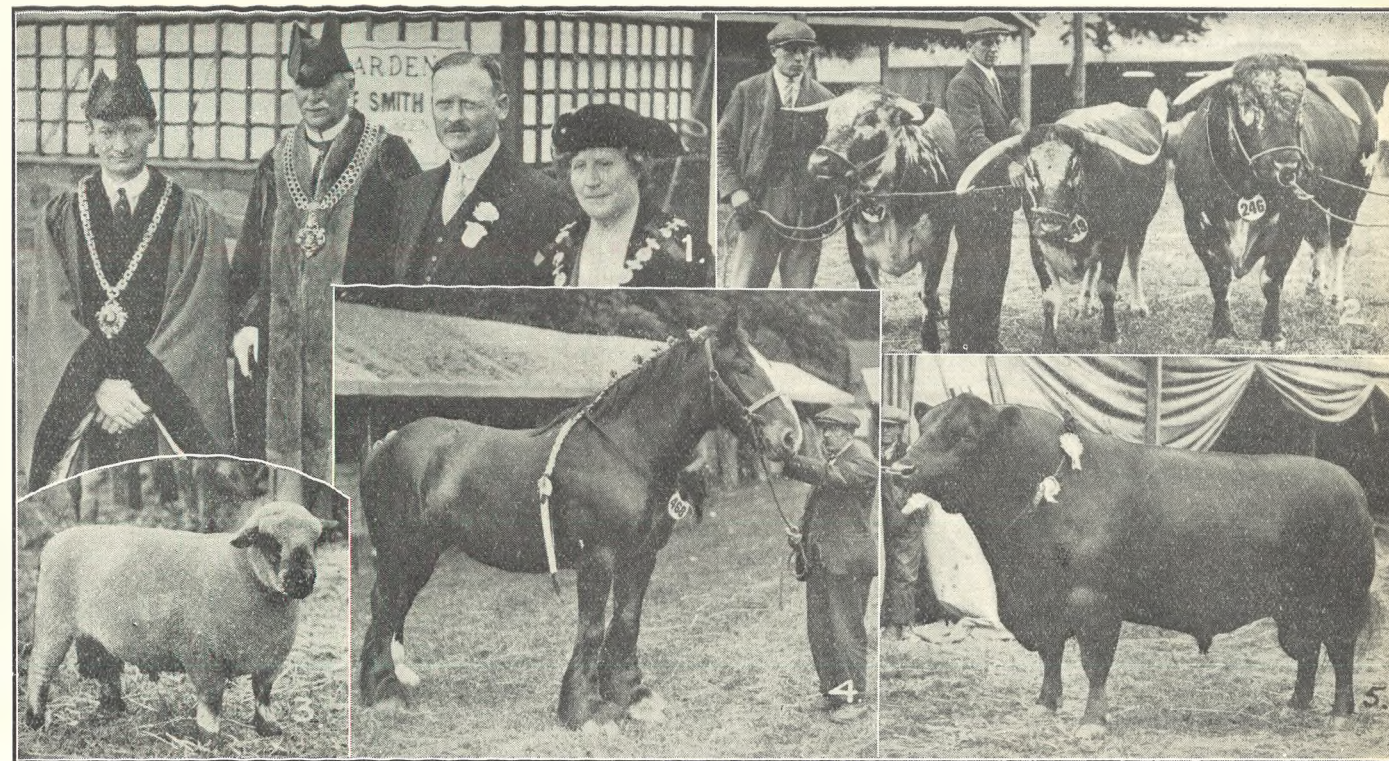

**THREE COUNTIES AGRICULTURAL SHOW.**

With entries well up to the average, the Three Counties Show was held on Tuesday, Wednesday, and Thursday last at Perdiswell Park, Worcester.

- 1.—From left are the Mayors of Worcester and Gloucester, the Rt. Hon. Viscount Cobham (President), who performed the opening ceremony, and the lady Mayor of Hereford
- 2.—Mr. R. S. Walters's (Sutton Coldfield) three first prize Longhorns, left to right: ["Cheltenham Chronicle" Photos. Copies 1s. and 1s. 9d. each, post 2d.
- 3.—Major V. S. Bland's (Aldbourn, Wilts.) first prize Hampshire Down Shearling Ram.
- 4.—"Wotton Lady Secundus," J. Denn's and Sons (Churcham, Glos.), second prize Shire Filly (foaled 1926 or 1927).
- 5.—"Prince Eric V. of Maisemore," Mr. J. J. Cridlan's (Maisemore, Glos.), first prize Aberdeen Angus Bull (calved before Dec. 1, 1928).

**THE RECORD OF THE OMEGA WATCH IS COMPARABLE TO THE FAME OF THE TIME BALL AT GREENWICH.**

An Omega Watch is a small gift but a big gesture. It shows so plainly that the giver's heart is in the giving; just as men's hearts were in it when they made it—A MARVEL OF ACCURACY. And it is not a costly one, but it is the kind of gift that stands out among much bigger and costlier presents. The temptation to buy a watch from unknown makers, because it is cheap, always results in great disappointment; but in giving a Waite and Son Watch you make a gift that is not only acceptable, but above all serviceable. Will you call and see our Special Display of Omega Watches, or write for the very interesting Booklet?

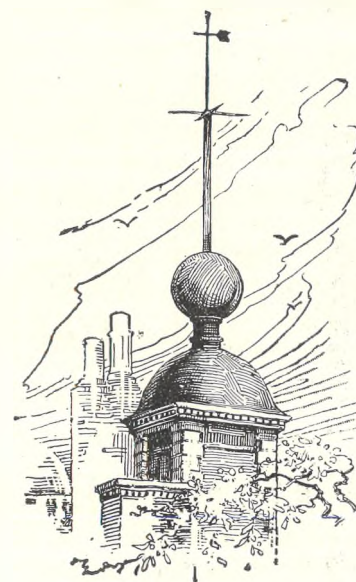

THE TIME BALL ON THE ROYAL OBSERVATORY.

**WAITE & SON,** WATCHMAKERS TO THE ADMIRALTY,  
 349 High Street, Cheltenham.



CHELTENHAM GOLDEN WEDDING.

Mr. and Mrs. Wm. Henry Hall, of 4 Belmore-place, Bath-road, Cheltenham, who celebrated their golden wedding on June 6th. They were married at St. Peter's Church, Cheltenham, in 1880. Mr. Hall worked for the Cheltenham Gas Co. for over 50 years, and is now in receipt of a pension from them.



CHELTENHAM GOLDEN WEDDING.

Mr. and Mrs. George Hall, of 37 Fairview-road, Cheltenham, who celebrated their golden wedding on May 17th last, having been married at Cheltenham Parish Church in 1880. Mrs. Hall was ill at the time and passed away on June 11th, aged 70 years. Mr. Hall has conducted a coal business in Fairview for over 50 years. They have six children and 13 grandchildren.





**CHELTENHAM OPEN TENNIS TOURNAMENT.**

A most successful Tournament was held on the East Gloucester Ground last week. Some of the Competitors.  
 1.—Mr. J. H. MacLennan (left) beaten by Major Holmes (right) in Semi-final of Men's Open Singles.  
 2.—Mrs. and Mr. McIlquham, winners of the Mixed Open Doubles.  
 3.—Mrs. Bridge (left), who was beaten by Miss Hemmant (right) in Semi-final of Ladies' Open Singles.  
 Mrs. McIlquham also won the Open Ladies' Singles and the Ladies' Doubles Final.

["Cheltenham Chronicle" Photo. Copies 1s. and 1s. 9d. each, post 2d.]

**THE EVENT OF THE SEASON**

**MONTPELLIER GARDENS. Wednesday and Thursday, JUNE 25th & 26th**

CHELTENHAM'S GREAT

**FLORAL FETE**

To be Opened at 12 noon the First Day by SIR WALTER PRESTON, M.P., supported by Mayor and Corporation.

VALUE NEARLY £1,000 IN CUPS AND PRIZES

Magnificent Exhibits by leading Horticulturalists. FINEST DISPLAY IN THE WEST. Extraordinary Attractions and Novelties. Continuous Performances throughout the day, including Special Engagements of

**Miss BETTY & PARTNER**  
The Girl who "Thrills"

**SALVENO**  
COMEDY WIRE ACT

**BROWN & CRANE**  
Screaming Comedy Boxers

**GREAT PUSH-BALL MATCH** between Local Teams **Concluding with DANCING ON THE LAWN**  
**JOHN STUDDT'S FUN OF THE FAIR AND SIDESHOWS**

**Band of the ROYAL ULSTER RIFLES**

LUNCHEONS AND TEAS by Messrs. GEORGES, LTD.

GARDENS OPEN 1st Day 12 noon, Second Day 10 a.m. Close both Days 10.30 p.m. Tents only Close: First Day 8 p.m., Second Day 6 p.m.  
 PRICES OF ADMISSION: First Day, 12 noon to 4 p.m. 2/-, after 4 p.m. 1/-. Second Day, 10 a.m. to 2 p.m., 2/-; 2 to 6 p.m. 1/-. after 6 p.m. 6d. Children Half-Price.

2/ Tickets 1/6 and 1/-. Tickets 9d. if purchased before June 23rd, entitling holder to forecast number of persons paying for Admission to Flower Show for the Two Days. The Winner will be presented with

An **ARIEL All-weather BICYCLE, Value £6 : 12 : 6**, Kindly presented by Messrs. Cheltenham Cycle Co., 82 The Strand, Cheltenham.  
 Tickets, Schedules and Full Particulars at Town Hall Bureau, Cheltenham, Phone 2878.  
 Reduced Prices for Parties of 25 and over. Cheap Bookings from all Railway Stations within a Radius of 60 miles.

PRINTED AND PUBLISHED AS A GRATIS SUPPLEMENT BY THE CHELTENHAM NEWSPAPER COMPANY, LIMITED.

**THE CHELTENHAM CHRONICLE AND GLOUCESTERSHIRE GRAPHIC**

GRATIS SUPPLEMENT.

With Which is Incorporated the "Cheltenham Looker-On."  
 Saturday, June 21st, 1930.

No. 1,538.

**CHELTENHAM OPERA HOUSE**

Monday, Tuesday, Wednesday:—Dorothy Mackaill in "THE GREAT DIVIDE." "THE APACHE," with Margaret Livingston.

Thursday, Friday, Saturday:—Billie Dove in "HER PRIVATE LIFE." "THE BACHELOR GIRL," featuring Jacqueline Logan.

**THE PALACE**

HIGH STREET, Cheltenham.

2.30 Continuous 2.30  
 Monday, Tuesday, and

Wednesday:

**DOUG FAIRBANKS Jr.**

"FAST LIFE."

Thursday, Friday, Saturday:—  
**THE ISLE OF LOST SHIPS**

**THE DAFFODIL**

Cheltenham's Premier Cinema.  
 Monday, June 23rd, for Six Days:

"THE DANCE OF LIFE"

Starring **NANCY CARROLL** and **HAL SKELLY**.  
 Singing, Dancing, Colour, in the Greatest Sound Picture yet presented in this town.  
 Specially Note Times:—8.15, 5.45, and 8.30; and  
**MICKEY MOUSE** is included in a Huge Supporting Show.

**MARTIN & Co., LTD.**

The County Jewellers.

**WEDDING PRESENTS**

**PROMENADE, CHELTENHAM SPA.**

Tel. 2821. Established 1806.



**VISIT OF H.R.H. PRINCESS MARY TO CHELTENHAM LADIES' COLLEGE.**

On the arrival of Princess Mary at the Cheltenham Ladies' College on Friday, June 13th, she was presented with a bouquet of choice small orchids by the Senior Prefect (Miss Pamela Whatley). Miss B. M. Sparks (Principal) is standing on right, Lord Apsley behind.

Established 1846. Licensed Valuers. Telephone 2422.

**A. WHITCOMBE & CO., LTD.,**  
 12 Colonnade, Cheltenham,

Practical Restorers of Paintings, Drawings and Engravings, Estimates and Advice Freely Given.

**Winter Garden**

NEW KINEMA, Cheltenham.

2.30 Continuous 2.30

ALL NEXT WEEK:

With Wonderful Backgrounds of English Country Life.

"THE DEVILS MAZE"

The Last Evening Performance commences at 8.15.

**Cheltenham's Playhouse**

"Coliseum." Phone 3715.  
 6.40 p.m. 8.40 p.m.

LAST WEEK of the FORTESCUE REPERTORY COMPANY.

**NORTH STREET**

PICTURE HOUSE, Cheltenham

Silent Pictures and Real Music.

Monday, Tuesday, Wednesday:—

**BRIETTE HELM** in "A SOCIETY SCANDAL."

Thursday, Friday, Saturday:—

**LON CHANEY** in "WHILE THE CITY SLEEPS"

SEND YOUR FILMS to—

**Will R. Rose,**

3 PROMENADE, Cheltenham.

Who Specialises in

**DEVELOPING and PRINTING**

for the **AMATEUR**, and has a

World-Wide Reputation.

Telephone 2589.

**W. Scott Cooper,**

Diamond Merchant, Jeweller, Goldsmith and Silversmith.

The Promenade, Cheltenham

LICENSED VALUER.

**DALE, FORTY and Co., Ltd. For the Best PIANOS**



**VISIT OF SALVATION ARMY CHIEF TO CHELTENHAM.**

General E. J. Higgins, the veteran Salvation Army Chief, and Mrs. Higgins visited Cheltenham on Wednesday last, in the course of their tour of South and West England. The General and his wife are seen with the Mayor (Alderman C. H. Margrett) in the centre of the picture. ["Cheltenham Chronicle" Photo. Copies 1s. and 1s. 9d. each].



**MOTOR COACH SMASH NEAR CHELTENHAM.**

A Great Western Express motor-coach was badly smashed through skidding into a telegraph pole on Gloucester-road during last Wednesday's terrific storm. The coach contained fifteen passengers, two of whom were taken to Cheltenham General Hospital suffering with cuts from flying glass. ["Cheltenham Chronicle" Photo. Copies 1s. and 1s. 9d. each].



**JUNE WEDDING AT CHARLTON KINGS.**

The marriage was solemnized at Holy Apostles' Church on Saturday, June 14th, of Mr. David C. Herbert, son of Mrs. J. Herbert, The Grange, Churchdown, to Miss Hilda Aldrick, daughter of Mr. and Mrs. E. J. Aldrick, of Garth Derwen, Charlton Kings. The bridal party.  
Standing: Mr. Aldrick, jun., Miss Nora Pickup, the Bridegroom, Mr. Bernard Nicholls (Best Man), the Bride, Miss Betty Mackness, Mr. E. J. Aldrick.  
Seated (left): Mrs. J. Herbert, Mrs. E. J. Aldrick (right).  
["Cheltenham Chronicle" Photo. Copies may be obtained, post extra



**HOUSE LIGHTING  
advance**

**FARMERS:** Country Folk: And all who relish the idea of lighting their homes with electricity, will be interested to learn that the All-British Engineering Company responsible for the detail design and construction of the framework of H.M. Airship R101 have now produced a new light and power plant, which costs less to buy and run than any other plant of similar capacity. Fuller details next week but you can see a plant now at

**JACOBS & DRANE LTD.**  
Sole Agents for the District  
27, Clarence Street, Cheltenham Spa.  
Phone 2918



**GLOUCESTRIANS' WEDDING IN BUENOS AIRES.**

The marriage recently took place at St. John's Anglican Pro-Cathedral, Buenos Aires of Mr. Geo. E. Green, of The Cross Hands, Brockworth, to Miss Vera A. A. Price, daughter of Mr. and Mrs. Herbert Price, of St. Mark's-street, Gloucester. The bridegroom was formerly a draughtsman at Gloucester Wagon Works, and the bride was a member of the League of Women Helpers.

Read the "Echo" Daily

**LANCE'S**  
FOR  
**HOT**  
**WEATHER**  
**FABRICS**

French printed Ninettes. A remarkable collection, produced by some of the leading continental manufacturers. They are beautifully printed in a multitude of fashionable designs and colorings on light & dark backgrounds, resembling in appearance a much more expensive material. Ideal for Race frocks, Garden parties, and suitable for evening wear.

Sold in silk department.

38 inches wide, 4/11

**JOHN LANCE**  
& CO., LTD.

Cheltenham's Shopping Centre.



**CARAVAN MISSION TO VILLAGE CHILDREN.**

The Annual Rally in connection with above Mission was held at Uckington on Saturday afternoon last, in an orchard kindly lent by Mr. and Mrs. Surman. Everyone was afterwards entertained to tea by Major Rickerby, who presided. A large number were present from surrounding villages.

- 1.—Quenington, Cranham, and Stockwell.
- 2.—Council and friends, Standing: Mr. G. U. Roberts (C.M.V.C. Evangelist for Gloucestershire), Mr. H. Broom, Rev. R. E. A. Lloyd. Seated: Rev. W. Wilson-Baker, Mrs. G. U. Roberts, Major T. E. Rickerby, T.D. (Chairman of the C.M.V.C. Council), Mrs. O. T. Surman, Mr. J. B. Hicklin.
- 3.—Miserden, Camp, Througham, Wis-hanger, and Slad.
- 4.—Group of helpers.
- 5.—Winstone and Caudle Green.
- 6.—A few from Cheltenham.
- 7.—Uckington, Elmstone Hardwicke, and Stoke Orchard.



**CHELTHENHAM COLLEGE JUNIOR SPORTS.**

The Cheltenham College Junior School Sports were held on Friday afternoon, June 13th. The fine weather attracted a good crowd of parents and friends.

- 1.—Spectators at the presentation of prizes.
- 2.—Some of the competitors in the Consolation Race over 11.
- 3.—Major A. Estcourt Harrison presents Masters with Cup for winning High Jump.
- 4.—Chadwick, the hero of the day, chaired by his schoolmates after winning the Championship Cup. He also broke the School record in the Open Hurdles.
- 5.—Start of Sisters' Race.
- 6.—A change in the Relay Race.

["Cheltenham Chronicle" Photos. Copies 1s. each, post 2d. extra.

ROOF GARDEN  
OVERLOOKING  
THE  
PROMENADE.

**THE PROMENADE CAFE**  
LUNCHEON and TEA ROOMS.

Cream Ices.  
Morning Coffee.  
Iced Drinks.

THE GLOUCESTERSHIRE DAIRY CO., LTD., PROMENADE, CHELTENHAM.

**SPACIOUS BALL ROOM**

Wedding Receptions,  
Banquets and all  
Social Functions,  
a special feature.

**QUEEN'S HOTEL,**  
Telephone 3013 **CHELTENHAM.**  
GARAGE adjoins Hotel.

"The rendezvous of discriminating Visitors."

Non-Residents  
cordially invited.  
Afternoon Teas  
served on the lawn  
1/6 per person,  
Lunch 4/-, Dinner 6/6.



**VISIT OF H.R.H. PRINCESS MARY TO CHELTHENHAM LADIES' COLLEGE.**

Friday, June 13th, was a red letter day in the history of Cheltenham Ladies' College, when Princess Mary, Countess of Harewood, paid a private visit and thoroughly inspected the normal life and working of the College. She was received in the big quadrangle by the Principal (Miss B. M. Sparks, M.A.) and the College Council, and all the staff and pupils were massed on the terraces. An address was read to her by Miss Sparks, the National Anthem was sung by the pupils, and she then proceeded to walk round the College.

1.—The Princess in the Quadrangle. From left are Miss Dorothy Yorke (Lady-in-Waiting), Lord Apsley, Princess Mary, Miss B. M. Sparks, Lady Amphill, The Lord Bishop of Gloucester, Mr. F. B. de Saumarez (behind) Sir Francis Colchester-Wemyss, Miss F. C. Ker, Mrs. M. Tanner Mr. W. FitzHerbert, Mr. W. N. Weech.

2.—The Staff of the College awaiting arrival of Princess Mary.

[“Cheltenham Chronicle” Photos. Copies 1/, 1/9, 2/6, and 3/6 according to size.

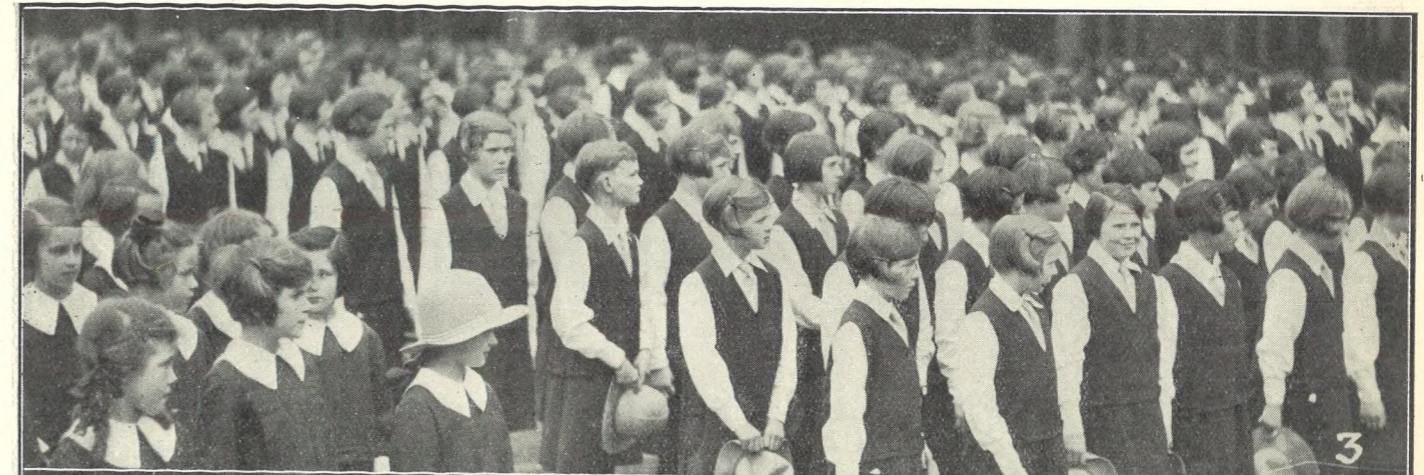

**VISIT OF H.R.H. PRINCESS MARY TO CHELTHENHAM LADIES' COLLEGE.**

The Princess was very interested in the work of the College, and especially in the Kindergarten department, which she was loth to leave. She spent nearly two hours in the College and took tea with the Principal, Council, and Mayor and Mayoress before her departure. She was very charming to the girls, and spoke to a great many of them, and her visit is looked back upon with great pleasure.

3 and 4.—The pupils of the College were massed on the lower lawn before the arrival of the Princess, and on her entry into the College buildings all took their places in the College.

5.—The Kindergarten children, a delightful group seated awaiting the arrival of the Princess.

6.—The pupils giving three cheers for the Princess and waving their hats.

[“Cheltenham Chronicle” Photos. Copies 1s, 1s. 9d., 2s. 6d. and 3s. 6d. according to size.

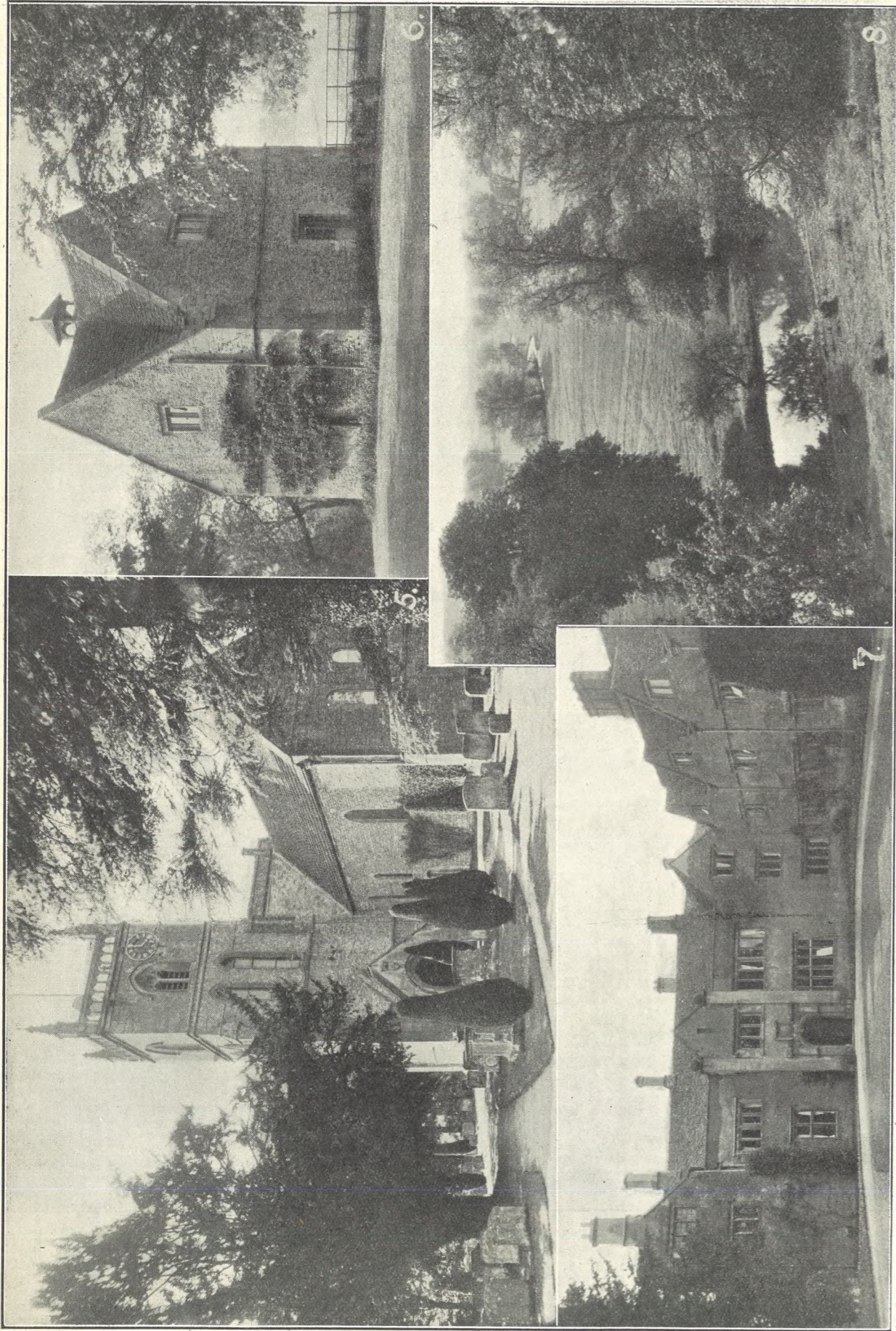

**PICTURESQUE GLOUCESTERSHIRE—COLIN ST. ALDWYNS**  
 Samuel Rudder, writing in 1779, calls this village "Coln St. Alwin's," and says "it takes its name from the river and from St. Alwin, to whom the church was originally dedicated. He was tutor to Charles the Great, and famous for his skill in disputation." He says the Coln runs "reluctantly through this parish, and the trout grows in it to a good size." The church is an interesting one and most pleasantly situated in a beautiful and well-kept churchyard, adjoining which is the lovely old manor house, occupied by Lady St. Aldwyn. The tower of the church was built by Abbot Gamages, the initials of his name, "I.G.," are over the East door, with his coat of arms.  
 1.—Coln St. Alwyns Church and Churchyard.  
 2.—The ancient Pigeon House in the grounds of the Manor.  
 3.—The front of the Manor House.



**FUNERAL OF THE LATE COL. EDWIN LAW.**

The funeral service of the late Col. E. Law was held at the Parish Church, Cheltenham, on June 17th, and was largely attended by old comrades and friends, he having been very popular in Cheltenham.

- 1.—Mourners leaving the Church.
- 2.—Col. G. W. B. Swiney.
- 3.—Mr. H. B. Christie.
- 4.—Mr. H. H. Hardy, Principal of Cheltenham College (second from right).
- 5.—From left: Prebendary Williamson, Mr. Dimmer, Col. Brettell, Mr. John Evans, Mr. G. L. Cox, Mr. C. W. Waylen.
- 6.—Ex-Sergt. Dew, Col-Sergt. C. Stait, and R.Q.M.S. F. C. Martin, all of whom served with the Colonel.
- 7.—Lieut. Kirkland, Lieut. Glazebrook, and Sir Eric Stuart Taylor.
- 8.—Mr. G. H. Strick, Col. M. Churchill and Col. G. W. B. Swiney.
- 9.—Officers representing 1st Gloucesters: Major A. Capel, Col. Breul (in mufti), Lieut. Glazebrook, and —
- 10.—The coffin was covered with a Union Jack. Mrs. Law is following with Rev. A. R. W. Law.

[“Cheltenham Chronicle” Photos. Copies may be obtained].

**ALL NEXT WEEK. THE WINTER GARDENS. ALL NEXT WEEK.**

THE FAMOUS (ALL TALKING) PICTURE OF THE ENGLISH COUNTRYSIDE:

**“THE DEVILS MAZE.”**

With Wonderful Hunting Scenes: A Picture in a Million.

ALBERT SANDLER in A MUSICAL ACT. ROY ROBERTSON, “HOW TO PLAY GOLF.” GREAT DANES, “A Canine Study.”  
 “MAIDS FROM MEXICO,” “DON’T GET EXCITED.”

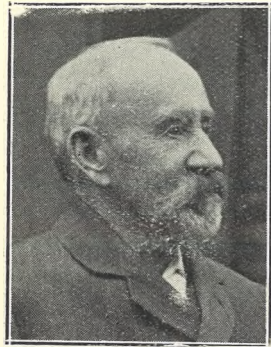

COL. EDWIN LAW, of 1 Paragon-buildings, Cheltenham, who died on Friday, June 13th, two days before his 84th birthday.

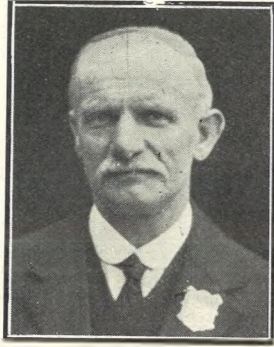

MR. ALFD. WOODFORD, of Seaford, Langdon-road, Cheltenham, who retired on Friday, June 20, after over 45 years' service as postman.

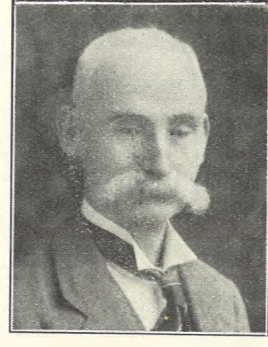

MR. EDWIN CRAVEN BROAD, of Hawthorn Villa, Grosvenor-street, Cheltenham, who died on June 14th, aged 77 years.

## You Love Flowers?

Then you must not fail to attend

# CHELTHENHAM'S Great FLORAL FETE

to be held in  
**MONTPELLIER GARDENS,**  
Next Wednesday and Thursday,  
June 25 and 26.

There are ENTRIES FROM THE LEADING AMATEURS AND PROFESSIONALS,  
And the Exhibits will be fully up to one very high standard of former years.

There will be  
**Gorgeous Displays of Roses, Sweet Peas, Carnations, Begonias, etc.,**  
Year after Year Visitors express their delight and wonder at this, the  
**Largest, Brightest, and Best Show of Flowers IN THE WEST OF ENGLAND.**

There are besides HIGH-CLASS SIDE SHOWS and ATTRACTIONS, Enough to Entertain and Amuse You for Hours.

**WONDERFUL NOVELTIES, ACROBATS, STRONG MEN, WIRE WALKERS, COMEDY BOXERS, CYCLISTS PUSH BALL, AND DANCING EXHIBITIONS.**

**JOHN STUDD'S FUN OF THE FAIR.**

The Band of the **ROYAL ULSTER RIFLES.**

Will Perform Each Day, and there will be **DANCING FOR EVERYBODY AT NIGHT.**

SEE BILLS! SEE BILLS!  
**Do Not Miss This Great Treat**

**LUNCHEONS and TEAS** by Messrs. GEORGES, Ltd.  
GARDENS OPEN 1st Day 12 noon, Second Day 10 a.m., Close both Days 10.30 p.m.  
TENTS Close 1st Day 8 p.m., 2nd Day 6.  
**PRICES OF ADMISSION:** First Day: 12 noon to 4 p.m. 2s., after 4 p.m. 1s.  
Second Day: 10 a.m. to 2 p.m. 2s., 2 to 6 p.m. 1s., after 6 p.m. 6d. **Children Half-Price.** Reduced Prices for Parties of 25 and over.  
Cheap Bookings from all Railway Stations within a Radius of 60 miles.



### PRIMITIVE METHODISTS AT SHIPTON OLIFFE.

The Quarterly Meeting of the Gloucester and Cheltenham Primitive Methodist Circuit was held at Shipton Oliffe Chapel on Saturday, June 7th.  
["Cheltenham Chronicle" Photo. Copies 1s. and 1s. 9d. each, post 2d.]

\*\*\*\*\*



### A DEMONSTRATION OF PRATTS' ETHYL PETROL IN CHELTHENHAM.

A clever demonstration of the increased power value of Ethyl Petrol over ordinary "No. 1" Spirit was given in Cheltenham on Wednesday last. A portable testing engine was used, with gauges on an instrument board registering the comparative horse-power development, and the enormous advantages in using Ethyl Petrol were clearly shown. A number of local motorists are seen witnessing the demonstration.

**KREYE'S**  
Hair Culture  
Salons  
for  
Ladies & Gentlemen.

Staffed  
by Men  
Operators  
Only.

MacDonald Permanent Waving a Speciality.  
Marcel and Water Waving; Manicure.

**H. KREYE** (Many years with T. VASCO  
Dover Street, London, W.)  
15 Clarence Parade, Cheltenham. Tel. 2586.

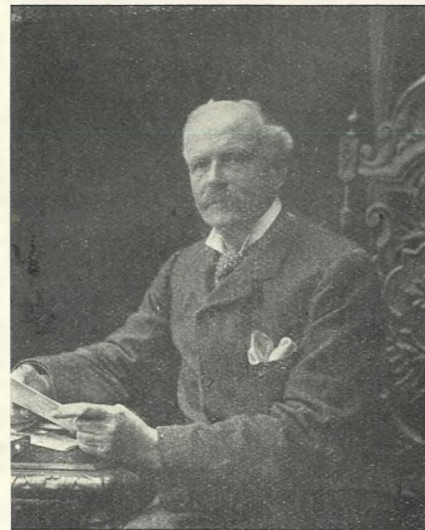

MR. M. W. COLCHESTER WEMYSS, C.B.E., J.P., D.L., C.C.,

of Bell House, Westbury-on-Severn, who died suddenly on Tuesday, June 17th, in his 84th year. He was a gentleman who devoted his life to the public service, and among his many activities he was Chairman of the County Council 1908-1918, and Acting Chief Constable of the County during the War. He leaves two sons (one is Sir Francis Colchester-Wemyss, of Cheltenham) and two daughters.

\*\*\*\*\*  
**HAND-SEWN MAKING from 30/-**  
REPAIRS SAME DAY.  
JOINT AND ARCH SPECIALISTS AND  
BUNION CUREERS.  
London City Honours.  
**PROGRESS BOOT WORKS,**  
14 MONTPELLIER STREET, CHELTHENHAM  
(Opposite P.O.)  
AND AT 18 GROSVENOR STREET.

Let **MOUSELLS** move you



Estimates for Removals and Storing Free.  
'PHONE 2112.

Offices:  
**AMBROSE STREET, CHELTHENHAM.**

## THE "CAMEO" BABY GRAND.



ONE of the smallest high-grade Grands made, the "Cameo," dainty and of first-class quality, can be placed comfortably in a comparatively small room. The extreme modesty of its price makes it possible for most to own one of these fascinating little grands.

7 1/2 Octaves. Ivory Keys.  
Length 4 ft. 6 in., Width 4 ft. 6 in.  
Illustrated Lists Post Free from  
Sole Agents:-

**Crichton's**  
394 Strand, Cheltenham  
(Ernest Crichton, Ltd.) 'Phone 2378.

# VANDERPLANK Great SUMMER SALE

COMMENCES June 26th (THURSDAY NEXT) at 9 a.m.  
AND CONTINUES DURING JULY.



During this period every item of the extensive collection of Fashions and Furs of quality will be offered at such reduced prices that an early visit cannot fail to prove interesting and advantageous, especially in view of Holiday Wear.

TAILORED SUITS. COATS. FURS and FUR COATS.	DRESSES. ENSEMBLES. BLOUSES. MILLINERY.	KNITTED TWO & THREE PIECE SUITS. JUMPERS and CARDIGANS.
---	--	--

MANY HALF PRICE OR LESS.

## 4 TYPICAL EXAMPLES.

### 70 TAILORED SUITS

of the Finest Quality West of England Suitings and Tweeds. These are available in a number of fittings and colours, and are tailored to the high standard always associated with Vanderplank Tailor Mades. They were originally 75/9, 79/6, 4 and 4½ gns. Suits but offered in the Sale at the Bargain Price **42/-** S.S.W., S.W., and W. sizes (all lined Silk).

Group 1.

### KNITTED TWO AND THREE PIECE SUITS

in Plain and also Tweed effect. All new colours and styles are included. They are especially suitable for your Holiday Wear. All sizes are available at Sale Price **29/6** Many are Half-Price.

### 150 TAILORED COATS

in Suitings and Tweeds. These are ideal Coats for all weather or over Frocks. Many are guaranteed weather-proof. All fittings and colours are included, and they are Cut and Tailored perfectly on the newest lines. Offered during the Sale at **49/6** Usual Prices 79/6, 4, and 4½ Gns.

### FROCKS.

A number of Frocks suitable for Beach, Tennis, or Holiday Wear. They are hand made in a New Washing Material. All Sizes and Colours at Sale Price **10/6**

Sketched is a most becoming Pure Silk Gown in smart Black and White Pin Spot. Has new bolero effect, shaped hip Skirt with Flare, and could be worn as a Dress if desired. Sale Price **3 GNS.** Season's Price 4½ Guineas. Great Bargain.

381 HIGH STREET, CHELTENHAM SPA.



GRATIS SUPPLEMENT.

With Which is Incorporated the "Cheltenham Looker-On." Saturday, June 28th, 1930.

No. 1,539.

## CHELTENHAM OPERA HOUSE

To-day, Continuous performance from 2.0 till 10.30 p.m., BILLIE DOVE in "HER PRIVATE LIFE."  
Next week:—The Biggest Show ever presented, "HOLLYWOOD REVUE." All Talking, Singing, Dancing, with 25 Great Stars and chorus of 200.

The  
**PALACE**  
CHELTENHAM.  
Continuous  
2.30 to 10.20.  
Next Mon., Tues., Wed.  
**Richard Barthelmess**  
in the Record Success:  
**"Young Nowheres"**

**THE DAFFODIL**  
Cheltenham's Only Real Cinema.  
Monday, June 30, for Six Days.  
**CARL BRISSON**  
in the All Talking British  
Version of Eden Philpott's  
Famous Novel.  
**"THE AMERICAN PRISONER"**  
Also  
**MACK SENNETT**  
Presents the First Full-length  
All-Talking Comedy.  
**"Midnight Daddies"**  
Come! See what Cheltenham's  
Best Can and Do Present.

**MARTIN & Co.,**  
LTD.,  
The County Jewellers.

**WEDDING PRESENTS**  
**PROMENADE,**  
**CHELTENHAM SPA.**  
Tel. 2821. Established 1806.



**INTERESTING CHELTENHAM WEDDING.**  
The marriage took place at Christ Church, Cheltenham, on Saturday, June 21st, of Mr. W. G. T. Leishman, the popular local auctioneer and amateur actor, to Miss Esmé Muriel Abell. The bridegroom is the only son of Mrs. Leishman, of Craig Var, Byron-road, Cheltenham, and of the late Mr. W. T. Leishman, of Kirkaldy, N.B.; and the bride is the daughter of the late Mr. Howard Abell, of Witcombe, and of Mrs. Abell, of Dunedin, Western-road, Cheltenham.

Established 1846. Licensed Valuers. Telephone 2422.  
**A. WHITCOMBE & CO., LTD.,**  
12 Colonnade, Cheltenham,  
Practical Restorers of Paintings, Drawings and Engravings.  
Estimates and Advice Freely Given.

The  
**Winter Gardens**  
CHELTENHAM.  
Continuous  
2.30 to 10.20.  
Next Mon., Tues., Wed.  
**2 BIG BRITISH SUCCESSES.**  
**"A Taxi for Two"**  
**"The Silver King"**

**Cheltenham's Playhouse**  
6.40 p.m. "Coliseum." 8.40 p.m.  
Phone 3715.  
**"HOT CHOCOLATES"**  
An Original Cabaret Show:  
Music, Song, and Dance.

**NORTH STREET**  
PICTURE HOUSE, Cheltenham  
Silent Films and Real Music  
From 2.30 p.m. Daily.  
Monday, Tuesday, Wednesday:—  
**"ALL AT SEA"**  
Karl Dane, George K. Arthur.  
Thursday, Friday, Saturday:—  
**"The Drake Case,"**  
Gladys Brockwell, Robert Fraser.

**MAISON ANNETTE,**  
Specialists in Exclusive  
**CORSETS & LINGERIE.**  
Kensington House,  
PROMENADE,  
CHELTENHAM.  
Phone 2122.

**DALE, FORTY and Co., Ltd.** For the **Best PIANOS**



**CHELTENHAM FLORAL FETE.**

Cheltenham's Annual "Feast of Flowers," which this year attracted more entries than ever, was held at Montpellier Gardens on Wednesday and Thursday last. The opening ceremony was performed by Sir Walter R. Preston, M.P.

1.—Mrs. Bisset admires Mrs. Butler's (Cheltenham) prizewinning basket of carnations.  
 2.—Mrs. Copeland finds some gorgeous blooms in Mrs. J. Nixon's prizewinning basket of roses.  
 3.—Sir Walter Preston presents a Silver Cup to Mrs. Parsons for the best kept garden attached to a house of not more than £30 rateable value.  
 4.—Mr. Wm. Cypher proudly shows the John J. Cypher Cup, which his firm had won, to two admiring visitors.  
 5.—A charming corner of the rock garden had its attractions for these two young ladies.

["Cheltenham Chronicle" Photos. Copies may be obtained.]

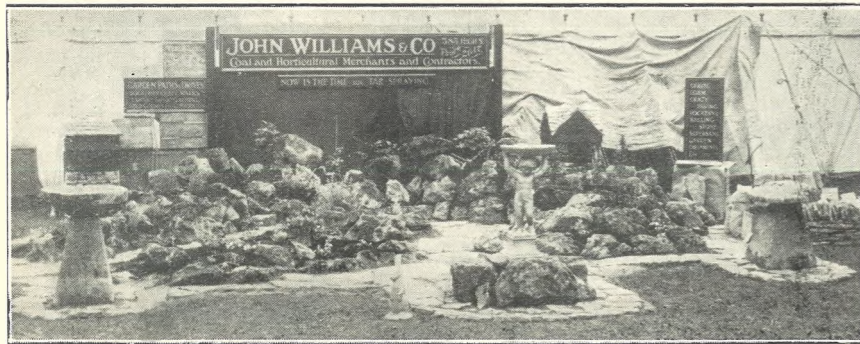

**A PRETTY ROCK GARDEN AT THE FLORAL FETE.**

At the Floral Fete, Messrs. John Williams and Co., of High Street, Cheltenham, had an attractive display of stonework, crazy paving, and other material for adding both to the usefulness and decorative effect of any garden. The display was laid out entirely by their own staff, and made a pleasing announcement of the firm's activities in this branch of their business.

["Cheltenham Chronicle" Photo. Copies may be obtained.]



**INTERESTING ST. MARK'S WEDDING.**  
 St. Mark's Church, Cheltenham, was crowded on Saturday afternoon, when the wedding of Mr. Richard Burton Legge, only son of the late Dr. R. J. Legge, formerly of Derby, and of Mrs. Legge, of Cheltenham, to Miss Mary Gertrude Wilson, only daughter of Mr. and Mrs. C. Amos Wilson, of Rowanfield House, Cheltenham, took place. The bridal couple.

Read the "Echo" Daily



**A TEWKESBURY ABBEY WEDDING.**

A wedding which attracted considerable local interest on Saturday last took place at Tewkesbury Abbey, when Mr. C. S. Nason was married to Miss Katherine Dorothy Moore. The bridegroom is the son of the late Rev. R. M. and of Mrs. Nason, of Rex House, Willersey, and the bride is the elder daughter of Major and Mrs. E. G. Moore, of Bank House, Tewkesbury.

1.—The happy couple leaving the church under the saluting arms of the guard  
 2.—The bridal group.  
 3.—The Bishop of Uganda, who officiated at the ceremony (on left).  
 4.—Other guests at reception.

["Cheltenham Chronicle" Photos.]

**MADAME WRIGHT, LTD.,**

LITTLE PROMENADE,  
 Tel. 3332. CHELTENHAM.

ANNOUNCE AN  
**EXHIBITION AND SALE**  
 OF  
**LUXURIOUS FURS**  
 AT  
**SPECIAL SUMMER PRICES**

**ONE WEEK ONLY, June 30 to July 5th.**

All Furs purchased during the Exhibition will be kept in storage until required free of charge.

FINE NATURAL GREY SQUIRREL COAT AS SKETCH 39 gns.

INSPECTION CORDIALLY INVITED.







**GLOUCESTERSHIRE V. MIDDLESEX AT THE VICTORIA GROUND, CHELTENHAM.**

This, the first county match of the season played in Cheltenham, took place in fine weather and before a capital attendance. 1.—Price, Middlesex wicket-keeper. 4.—Hulme (Middlesex), an Arsenal forward. 7.—Members in grand-stand. 2.—Lee (left) and Canning, Middlesex first wicket batsmen. 5.—Ford, of Gloucestershire. 8.—Hearne (Middlesex and England). 3.—J. L. Guise (Middlesex). 6.—Durstun (Middlesex fast bowler). 9.—Hart (Middlesex). "Cheltenham Chronicle" Photos. Copies 1s. and 1s. 9d. each.

**4 BIG BRITISH PICTURES AT THE WINTER GARDENS NEXT WEEK**  
 MONDAY, TUESDAY, WEDNESDAY, THURSDAY, FRIDAY, SATURDAY,  
 "A TAXI FOR TWO." "THE 17th LANCERS."  
 "THE SILVER KING." "THE CITY OF PLAY."

**BICK BROS.**

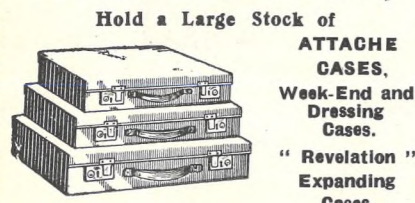

Hold a Large Stock of  
**ATTACHE CASES,**  
 Week-End and Dressing Cases.  
 "Revelation" Expanding Cases.  
 And TRAVEL GOODS of every description.  
**19 MONTPELLIER WALK,**  
 CHELTENHAM, 'Phone 3880.

**HAND-SEWN MAKING from 30/-**  
 REPAIRS SAME DAY.  
 JOINT AND ARCH SPECIALISTS AND  
 BUNION CURERS.  
 London City Honours.  
**PROGRESS BOOT WORKS,**  
 24 MONTPELLIER STREET, CHELTENHAM  
 (Opposite P.O.)  
 AND AT 18 GROSVENOR STREET.

**"PICTURESQUE GLOUCESTERSHIRE."**

A beautiful book dealing with a beautiful county.  
 Inspect a copy at "Echo" Office, Cheltenham;  
**Price 21/-.**  
 Minchin and Gibbs, Gloucester.

**Let MOUSELLS move you**



LONDON, LIVERPOOL, MANCHESTER, LEEDS.  
**MOUSELL BROS LTD**  
 BIRMINGHAM, LEAMINGTON, CHELTENHAM, EXETER.  
 Estimates for Removals and Storing Free.  
 'PHONE 2112.  
 Offices: **AMBROSE STREET, CHELTENHAM.**

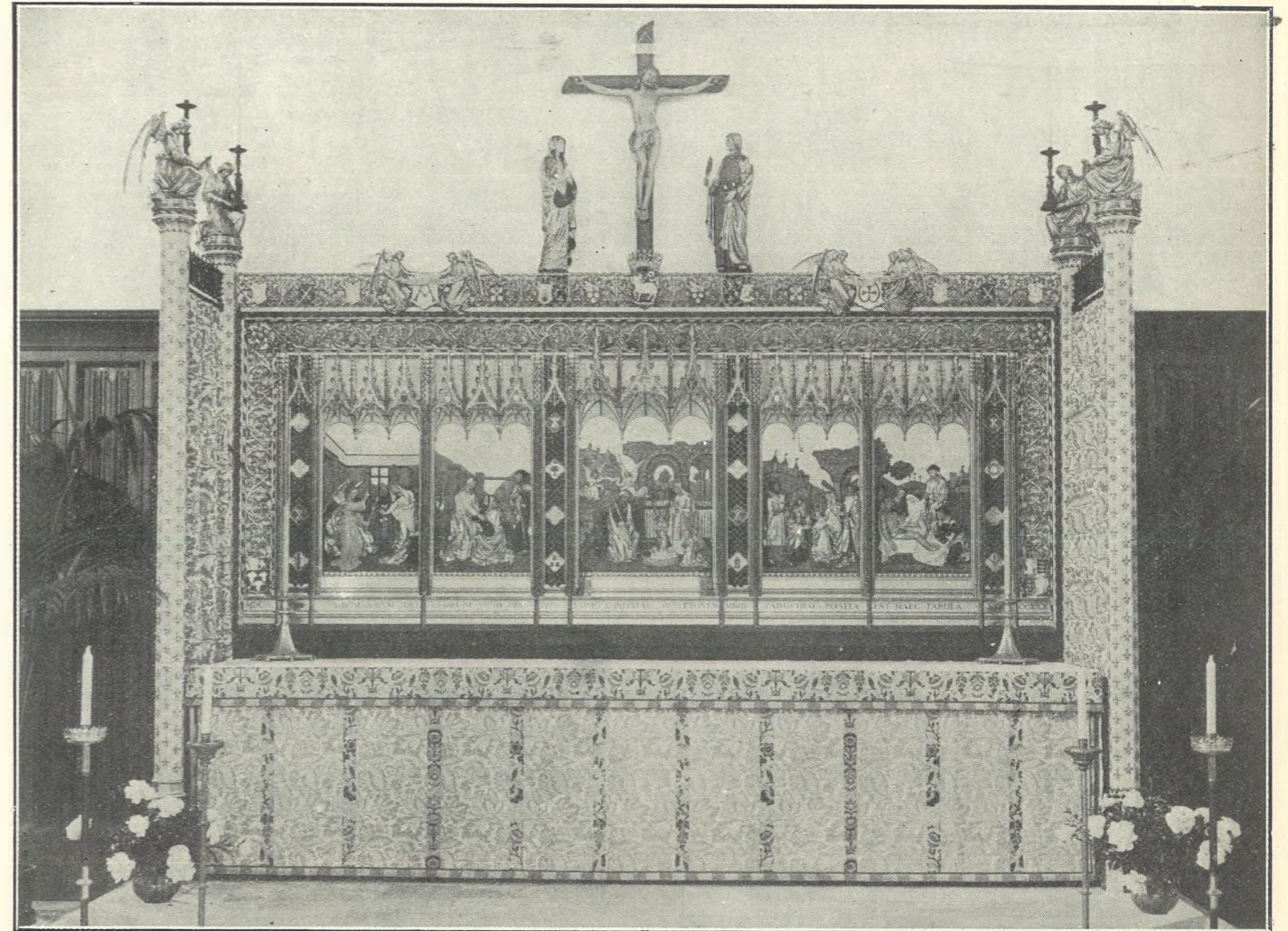

**NEW REREDOS AT ETON COLLEGE MISSION CHURCH.**

The dedication of the new Reredos at St. Mary's, Hackney Wick (the Eton College Mission Church), took place at 5 p.m. on Saturday last, this being the Jubilee of the Eton Mission. The ceremony was performed by the Archbishop of Capetown, assisted by the Bishop of Salisbury, the Bishop of Stepney, and the Bishop of Narsik. The distinguished company included the Headmaster and Provost of Eton College. The Architect was Mr. W. E. Ellery Anderson, of Cheltenham, and the whole of the work was entrusted to Messrs. R. L. Boulton and Sons, also of Cheltenham.



Mr. W. Ellery Anderson introducing Mr. W. S. F. Harris (partner in Messrs. R. L. Boulton and Sons) to the Bishop of Salisbury. Both the architect and Mr. Harris received many congratulations on the conception and carrying out of the whole scheme.

The new Reredos, which is over fourteen feet long, is based on traditional examples, constructed entirely of oak, the frame serving as a background to a series of carved and decorated panels, which represent scenes in the life of St. Mary, to whom the Church is dedicated. Reading from left to right, the scenes are: The Annunciation; The Visitation of Our Lady to Elizabeth; The Nativity of Our Lord; The visit of the wise men; The body of Our Lord in His mother's arms after the Crucifixion. At the base of the trail, at the South side, is a shield bearing the arms of the See of Capetown, and, opposite this, one bearing the arms of Eton College. Above the trail, and running the whole length of the Reredos, is an elaborate carved cresting carrying the arms of the Sees of Canterbury, York, London, and Salisbury, and of King's College, Cambridge, the sister foundation of Eton; while in the centre and at the foot of the Cross is the Agnus Dei. The inscription translated into Latin by the Provost of Eton reads as follows: "This Reredos is erected to the greater glory of God to commemorate fifty years' work by the Eton Mission, 1880-1930." Above the Reredos stands a large carved figure of Our Lord upon the Cross, represented, not in agony, but with arms outstretched inviting all people to Him. On either side of this are the figures of St. Mary and St. John. The whole of the work has been designed with the idea of carrying forward mediæval practice.



**CHELTENHAM COLLEGE SPEECH DAY**

Speech Day at the College was held on Friday, June 20th, and was quite as much a Society function as ever. The weather was fine and a large crowd was present at the garden party on the College playground in the afternoon. Owing to the indisposition of Lord Dawson of Penn, Mr. Frank Fletcher, headmaster of Charterhouse, presented the prizes.

- 1.—Many of the ladies present were wearing the new fashionable long frocks.
- 2.—Mr. Frank Fletcher and Mr. H. H. Hardy, the headmaster.
- 3.—T. A. Higson, the College cricket captain, with his mother.
- 4.—A pupil showing his family round.
- 5.—Lord Lee of Fareham (President of Council), Brigadier-General Peebles, and Mr. E. de S. H. Browne (members of Council).
- 6.—Mr. Mercer (on right) with friends.
- 7.—The O.C. cricket team.
- 8.—Two visitors, the lady wearing an attractive gown.

[“Cheltenham Chronicle” Photos. Copies 1s. and 1s. 9d. each, post 2d.]



**CHELTENHAM COLLEGE SPEECH DAY**

It was curious to see the varied style of ladies' dresses in the parade at the Garden Party, about half wearing the new fashionable long dresses, while the others wore the short ones. It is ferretly to be hoped the latter and rational style will keep their hold in the ladies' favour.

- 9.—A happy party of Old Cheltonians with a present pupil.
- 10.—Mr. Hugh Reeves (on right), a member of the College Council.
- 11.—Mr. N. A. Coghill (president of Cheltonian Society).
- 12.—At the garden party. Note the varied lengths of the dresses.
- 13.—Mr. E. Powell, Mr. Vaughan Edwards, Mrs. Powell, and Mrs. Vaughan Edwards.
- 14.—Two members of College XI., envied in their companionship.
- 15.—Linked and promenading with the crowd.
- 16.—Three attractive dresses.
- 17.—Sir John Vassar Smith, on left, with a friend.
- 18.—T. G. O'Dwyer with lady friends.

[“Cheltenham Chronicle” Photos. Copies 1s. and 1s. 9d. each, post 2d.]



**DANCING DISPLAY AT TEWKESBURY**

The pupils of Tewkesbury High School for Girls gave displays of Eurhythmic Dancing before good audiences, on Thursday and Friday, June 19 and 20.

- 1—"The Dynamites," who contributed a comedy number.
- 2.—Joan Tustin in a Poppy Dance.
- 3.—Nancy King as a Greek Statue.
- 4.—Little Kathleen Shenton in a Troisieme Ballade.
- 5.—Olive Chamberlain in a Spring Song.
- 6.—A living Greek Frieze, a very charming item.
- 7.—A Fairy arrives in the Nursery. A scene in the Fairy Play.
- 8.—Dancers in "A Colour Study in Yellow."

["Cheltenham Chronicle" Photos. Copies 1s. and 1s. 9d. each, post 2d.

**JACOBS & SMITH, The People's Furriers,**  
 104 HIGH STREET (opposite Lloyds Bank). CHELTENHAM.  
 FOR THE BEST FUR WEAR AT SUMMER PRICES.



**AUSTRALIAN BOWLERS IN CHELTENHAM.**

The much-looked-forward-to visit of the Australian team of bowlers to play Gloucestershire took place on Tuesday last, when the match of 24 a side took place on the Ashburne Green, the visitors winning by 22 shots, scoring 117 to Gloucestershire's 95.

- 1.—The two teams taken together.
- 2.—M. Goddard, of Gloucester, who has been selected to play for England.
- 3.—Ladies, who looked after catering on the ground, and do splendid service to the Club.
- 4.—Mr. H. J. Balchin (secretary), Mr. G. Tatchell (Australian captain), Mr. A. U. Alley (President, Australians), and Mr. W. J. Lewis (captain, Gloucestershire).

["Cheltenham Chronicle" Photos. Copies 1s. and 1s. 9d. each.



**POPULAR LOCAL WEDDING.**

The bridal party and guests at the wedding reception at Cheltenham Town Hall, on Saturday last, of Mr. W. G. T. Leishman and Miss Esmé Muriel Abel.

["Cheltenham Chronicle" Photo. Copies 1s. and 1s. 9d., post 2d. extra.

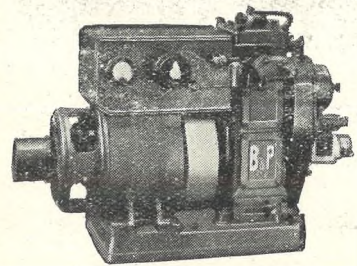

**HOUSE LIGHTING  
advance**

HERE is shown the compact and clean designed bulk of the new All-British 1 K.w. Light and Power Plant.

*'Electolite Automatic'*

the power that makes things light

Costs less to buy, less to run. Simple to understand. Automatically safeguarded no damage can result through forgetfulness. Suitable for 10-40 lights.

Write for Catalogue or call  
**JACOBS & DRANE LTD.**  
Sole Agents for the District  
27, Clarence Street, Cheltenham Spa.  
Phone 2918



**PRETTY CATHOLIC WEDDING IN CHELTENHAM.**

A pretty wedding took place at St. Gregory's (R.C.) Church, Cheltenham, on Saturday morning last, when Mr. Leonard Waldoock, of Aylesbury, was married to Miss Marjorie Jackson, of Cheltenham. The bridegroom is the eldest son of Mrs. Waldoock, and of the late Mr. F. A. Waldoock, of Cambridge, while the bride is the elder daughter of Mr. and Mrs. T. R. Jackson, of 371 High-street, Cheltenham. The bridal party leaving church.

[“Cheltenham Chronicle” Photo. Copies 1s. and 1s. 9d. each, post 2d.]

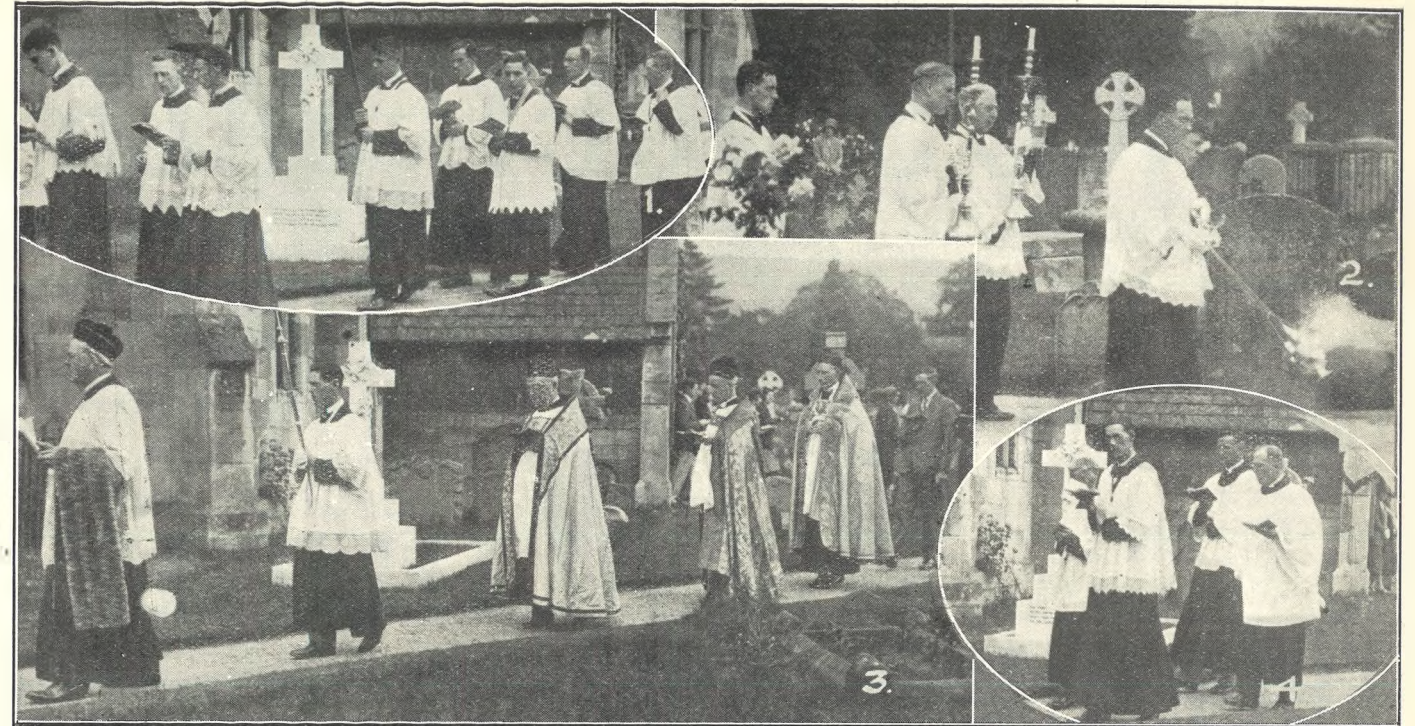

**CORPUS CHRISTI FESTIVAL AT PRESTBURY CHURCH.**

On Saturday afternoon, June 21st, the Guild of the Servants of the Sanctuary held their Corpus Christi Festival at St. Mary's, Prestbury, by invitation of Rev. Fr. De la Bere. The Clergy, Guild, and Congregation processed round the churchyard.

- 1.—Part of the choir.
- 2.—Incense bearer and acolytes at head of procession.
- 3.—The Clergy.
- 4.—Another section of the Choir.

[“Cheltenham Chronicle” Photos. Copies 1s. and 1s. 9d., post 2d.]

\*\*\*\*\*

**THE ART OF TABLE DECORATION.**

The appearance of a well-arranged Flower Vase is a wonderful addition to any room: it gives tone and colour, and is an added charm to the house.

But the most delightful of flowers require a suitable Vase or combination of Vases to make the arrangement pleasing to the eye. We have some artistic Table Centres, which are inexpensive yet very effective.



FOR YOUR SWEET PEAS.

SEE OUR WINDOWS.

**WAITE & SON, Jewellers,**  
349 High Street, Cheltenham.

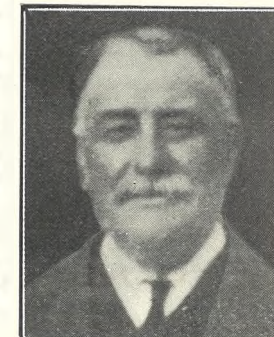

**MR. WILLIAM PERRY,** who died at Cockleford, on June 18, aged 65 years. He was very well known at Andoverford and Cheltenham, being permanent way inspector on the L.M. and S. Railway for many years.



**MRS. AMELIA PRATLEY,** widow of the late Mr. G. H. (Jack) Pratley, of All Saints', Cheltenham, who died on June 23rd, aged 59 years. She, like her late husband, was very well known and popular.

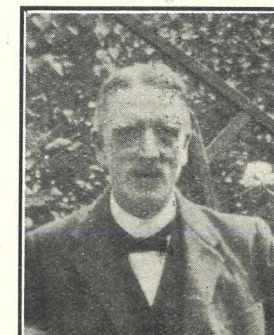

**MR. T. J. BOOY,** of 62 Winchcombe-street, Cheltenham, who died on Sunday, June 22nd, aged 63 years.



**P.C. CYRIL M. SMITH,** of 20 Marle Hill-parade, Cheltenham, who died on June 24th, aged 33 years.

**THE  
SUMMER SALE**  
—the Sale you know is genuine—  
commences on  
**THURSDAY, JULY 3rd.**  
at  
**CAVENDISH HOUSE**  
**CHELTENHAM**

# LANCE'S JULY SALE

Commences

ON

THURSDAY

NEXT,

July 3rd.

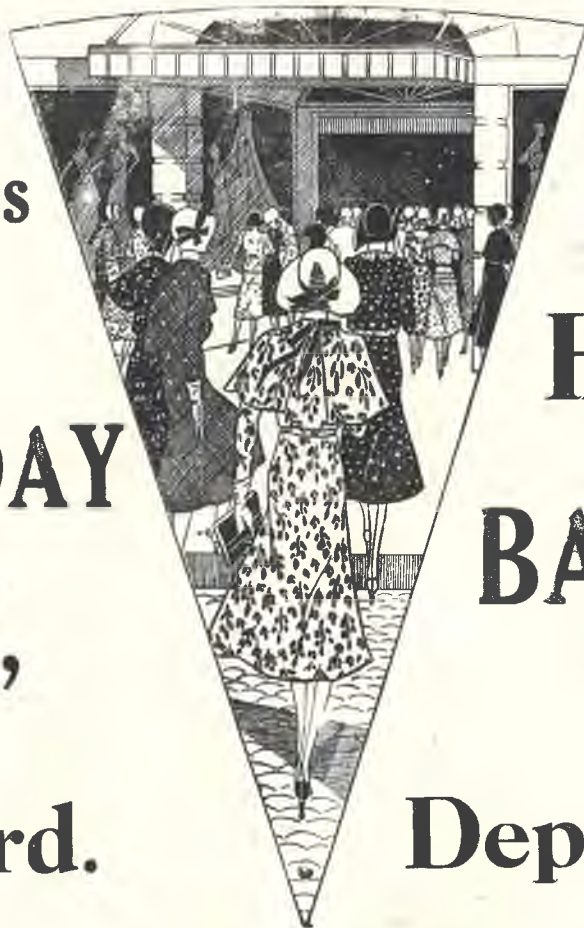

HUGE

BARGAINS

in all

Departments

**REAL SILK TAFFETAS**

300 Yards only of Rich All-Silk Taffetas, ideal for holiday Dance Frocks, in the newest shades of Peach, Almond, Deep Rose, New Blue and Pink, 38ins. wide. Usual Price 5/11. Write for Patterns. **Sale Price ... 2/5**

**COURTAULD'S CREPE CORONA.**

This well-known Artificial Silk Mixture is perhaps the best known and most satisfactory of all Courtauld's products. The weave, with its soft draping qualities, lends itself to either day or evening wear and lingerie. Colors: Pink, Helio, Sky, Nil, Peach, Coral, Maize, and Ivory. 36ins. wide. Famous when sold at 5/9. Write for **2/11 1/2** Patterns. **Sale Price**

**SATIN BEAUTE.**

200 Yards. Special Sale Offer of this delightful material with crepe back, drapes beautifully; ideal for afternoon and evening Frocks, in new French shades of Honey, Almond, New Beige, Peach, Pimpernel, China Blue, Geranium, Royal, Navy, and Black. 36ins. wide. Original price 7/11. Write for **3/11 1/2** Patterns. **Sale Price**

**FRENCH PRINTED SATINS.**

Special Purchase of Printed Satins in the new small, all-over designs, on colored and black grounds, beautifully printed, ideal for House Frocks, Coatees, etc. Double width. Write **2/5** for Patterns. **Clearing Price**

**WASHING SATINS.**

Special Offer of Washing Satins, with dainty, small designs on Pastel grounds, including Sky, Peach, Saxe, Lemon, and Ivory, very soft and supple, ideal for undies, etc., 36ins. wide. Write for Patterns. **3/11 1/2** **Special Price**

**JAPANESE SHANTUNG.**

Made of Natural Eastern Silk, woven with clear, bright finish. Will wash and wear splendidly for Frocks, Blouses, Lingerie, and Kiddies' wear. 33ins. wide. Write for Patterns. **2/3** **Sale Price**

**9 Only LADIES' COSTUMES.**

in Grey Flannel, well-tailored Coat, lined throughout. Sizes: 8, 9, s.w., and w. Usual Prices 42/- and 63/-. **Sale Price 30/-**

**IVORY SILK LONGCLOTH.**

Special Offer 200 Yards Pure Silk Longcloth, beautifully woven and guaranteed for hard wear, suitable for Tennis Frocks, Lingerie, etc. 29ins. wide. Write **2/4** for Patterns. **Sale Price 24 only LADIES' FROCKS,** In Art. Silk, Silk/wool, Marocain, etc. Colours: Red, Beige, Blue, Navy, etc. Usual Prices **15/-** 29/6 to 63/-. **Sale Price**

**TWEED SKIRTS.**

Wonderful Sale Offer Ladies' Tweed Skirts, in various warm colorings. Worth 12/11. **2/6** **Sale Price**

**Exceptional BARGAIN in SKIRTS,**

made in Light Summer weight Fancy Tweeds. In all the Newest Colors. Worth 19/11 to 29/6. **Sale Price 10/-**

FURNISH or RE-FURNISH AT SALE PRICES.

JOHN LANCE & Co., Ltd., Cheltenham's Shopping Centre