

# THE CHELTENHAM CHRONICLE AND GLO'SHIRE GRAPHIC

With Which is Incorporated the "Cheltenham Looker-On."  
 Saturday, February 1st, 1930.

GRATIS SUPPLEMENT.  
 No. 1,518.

## CHELTENHAM THEATRE AND OPERA HOUSE.

To-day Continuous from 2.30 to 10.30 p.m. "MOVIETONE FOLLIES."

NEXT WEEK.—"The Cock-eyed World,"  
 "Moonshine" and "British Movietone News."

### THE PALACE

HIGH STREET, Cheltenham.  
 Director: Shakspeare Shenton.

Monday to Wednesday  
 Corinne Griffith in

**SATURDAY'S CHILDREN.**

FOR SIX DAYS.

Ivor Novello, Mabel Poulton,  
 Isabel Jaens in the

**RETURN OF THE RAT.**

Thursday to Saturday  
 Arthur Lake, Mary Brian in

**HAROLD TEEN.**

Albert Parker and his Orchestra.

### THE DAFFODIL

Cheltenham's Premier Cinema.

Monday, February 3rd.

FOR SIX DAYS

on the World's Finest Sound  
 Screen

**WHITE SHADOWS OF THE SOUTH SEAS.**

A SCREEN MASTERPIECE  
 in Synchronised Sound with

MONTE BLUE and  
 RAQUEL TORRES.

Supporting Programme will  
 include Micky Mouse in

**THE BARN DANCE**

Exclusive to This Theatre.



THE CHAIRMAN AND HON. SEC. OF CHELTENHAM  
 BRANCH OF THE NATIONAL CITIZENS' UNION.

Major R. J. K. Potter (left), Acting Hon. Secretary; and Mr.  
 Ross M. Logan, V.D., J.P., Chairman.

"Cheltenham Chronicle" Photo. Copies 1/- each.

**VALUATIONS. Probate, Insurance, Division,**

at Special Low Rates by

**A. WHITCOMBE & Co., Ltd.**

Licensed Valuers,

Colonnade and Clarence Street, CHELTENHAM.

### Winter Garden.

PROMENADE, CHELTENHAM.

Director: Shakspeare Shenton.

Silent Picture with the Orchestra.

RICHARD DIX,

GLADYS BELMONT in

**RED SKIN.**

also Mickey the Mouse in

**MICKEY'S FOLLIES.**

FREE CAR PARK.

South Pavilion: Roller Skating.

### COLISEUM

CHELTENHAM.

6.40 p.m. and 8.40 p.m.

The Musical Comedy Revue

"**LAUGH IT OFF.**"

A "REAL TONIC"

Reserve Seats early at Theatre,  
 or Crichton's, High Street.

### NORTH STREET

PICTURE HOUSE

FOR ONE WEEK

**VERDUN,**

The Greatest Drama ever  
 represented on the Screen.

Prologue sung by

Mr. AUBREY STANDING.

Times 2.45, 5.20, 7.50.

"Distinction with Economy,"

**Astounding Bargains.**

Stock must be cleared.

**SENSIER,**

388b High St, Cheltenham.

Telephone 2580.

**W. Scott Cooper,**

Diamond Merchant, Jeweller,  
 Goldsmith and Silversmith,

The Promenade, Cheltenham

LICENSED VALUER.

### MARTIN & Co.,

LTD.,

The County Jewellers.

### WANTED TO PURCHASE.

ANTIQUA SILVER,  
 OLD SHEFFIELD PLATE,  
 EARLY ENGLISH CLOCKS,  
 OLD JEWELLERY.

LICENSED VALUERS.

PROMENADE,

CHELTENHAM SPA.

Tel 2821. Established 1806.

**DALE, FORTY and Co., Ltd For the Best PIANOS**



ROUND THE TOWN IN CHELTENHAM.—SNAPS IN THE PROMENADE AND HIGH STREET.  
 "Cheltenham Chronicle" Photos. Copies 1/- and 1/9.

# "VERDUN"

The Greatest Drama ever Represented on the Screen.

PROLOGUE:—Sung by Mr. AUBREY STANDING.

**ALL NEXT WEEK**  
**NORTH STREET**  
 PICTURE HOUSE.

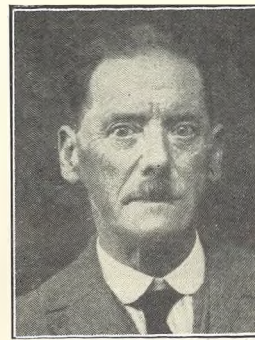

**MR. HENRY T. COTTRELL.**  
 A confectioner with the firm of Messrs. H. Locke and Sons, of Cheltenham, to whom was presented a gold Albert chain and silver cigarette case on his completion of 50 years' service with the firm. Messrs. Locke and Sons entertained their bakery employees to a supper and social in honour of the event.

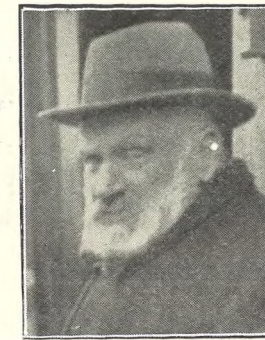

**MR. W. H. BARROW,**  
 of 20 Selkirk-street, Cheltenham, who died on Sunday last, January 26th, aged 82 years. He was for over 30 years a postman in Cheltenham and district, retiring in 1901 through ill-health. He was greatly respected, and for nearly his whole life was associated with Highbury Congregational Church.



**MR. J. C. R. EUSTICE,**  
 son of Mr. J. Eustice, Northleach, who was senior wireless operator on the liner Fort Victoria, sunk in collision off Sandy Hook, U.S.A., on December 18th. He was almost the last to leave the ship.

**HIGH-CLASS LADIES' and GENTLEMEN'S HAIRDRESSING SALOONS.**  
**H. KREYE** (many years with T. Vasco, Dover St., W.J.)  
 15 Clarence Parade (Opposite "Echo" Offices), CHELTENHAM, 'Phone 2536.  
 Permanent Waving a Speciality By MacDonal Steam System.  
 Manteure. Marcel and Water Waving. All Well-Known Makes of Toilet Preparations Stocked.

**HAND-SEWN MAKING from 30 - REPAIRS SAME DAY.**  
 JOINT AND ARCH SPECIALISTS AND BUNION CURERS. London City Honours.  
**PROGRESS BOOT WORKS,**  
 24 MONTPELLIER STREET, CHELTENHAM (Opposite P.O.), AND AT 18 GROSVENOR STREET.  
**STRATFORD HOUSE HOTEL,**  
 SUFFOLK SQUARE, CHELTENHAM  
 Unlicensed.  
**FIRST-CLASS RESIDENTIAL.**  
 Terms on Application. 'Phone 2236

Let **MOUSELLS** move you

Estimates for Removals and Storing Free. PHONE 2112.  
 Offices: **CHELTENHAM. AMBROSE STREET..**

**PICTURESQUE GLOUCESTERSHIRE** (Price 1/6c Guinea)

We have been shown letters from several Americans and Canadians whose friends sent them copies of this beautiful work for Christmas, and very delighted they all are with the present.

Gloucester readers can inspect a copy at Minchin and Gibbs, Westgate Street.

**Steck**  
 A Small Grand of surpassing beauty and musical quality  
 Representing the highest value at a low price. Resonant in tone, sensitive to touch, perfect in action and combining the latest scientific ideas in construction, this instrument should be inspected before making your final choice. The greatest musicians and composers have honoured the 'Steck' with their enthusiastic appreciation.

Sole Agents:  
**Crichton's**  
 (Ernest Crichton, Ltd.),  
 The Piano House,  
 394 Strand, Cheltenham.  
 'Phone 2378.



**VALE OF EVESHAM CLUB COURSING MEETING AT DUMBLETON.**

There was a large attendance of spectators at the above Coursing Meeting, held on the ground of Rt. Hon. Sir B. M. Eyres-Monsell, at Dumbleton on Wednesday last.

- 1.—Spectators at lunch time at Manor Farm. In centre is Mr. W. Payne with Mr. Sharp's Lough Wee, a winner in Mill Stakes.
- 2.—A spectator.
- 3.—Asking for a bit of lunch—Mr. Harrell's Mixed Fruit with Mr. Huband and Mr. Prentice.
- 4.—Mr. I. C. Staight (Field Master) with his little son and Miss Ward.
- 5 & 6.—Ladies are very keen on coursing and many of them own greyhounds.
- 7.—Ardent followers.
- 8.—Mrs. Williams with her Ebon Warrior beaten in College Stakes). Behind "Cheltenham Chronicle" Photos.
- 9.—Mrs. C. Carey well-equipped for the weather and the going.
- 10.—Mr. Garner with Mr. J. Burrow's Maxtoi, Miss Brown, and Mr. and Mrs. J. Bernard Stagg (Littleton).

are Messrs. L. Marks, Henderson, and Williams.

9.—Mrs. C. Carey well-equipped for the weather and the going.

10.—Mr. Garner with Mr. J. Burrow's Maxtoi, Miss Brown, and Mr. and Mrs. J. Bernard Stagg (Littleton).

Copies 1/- and 1/0.

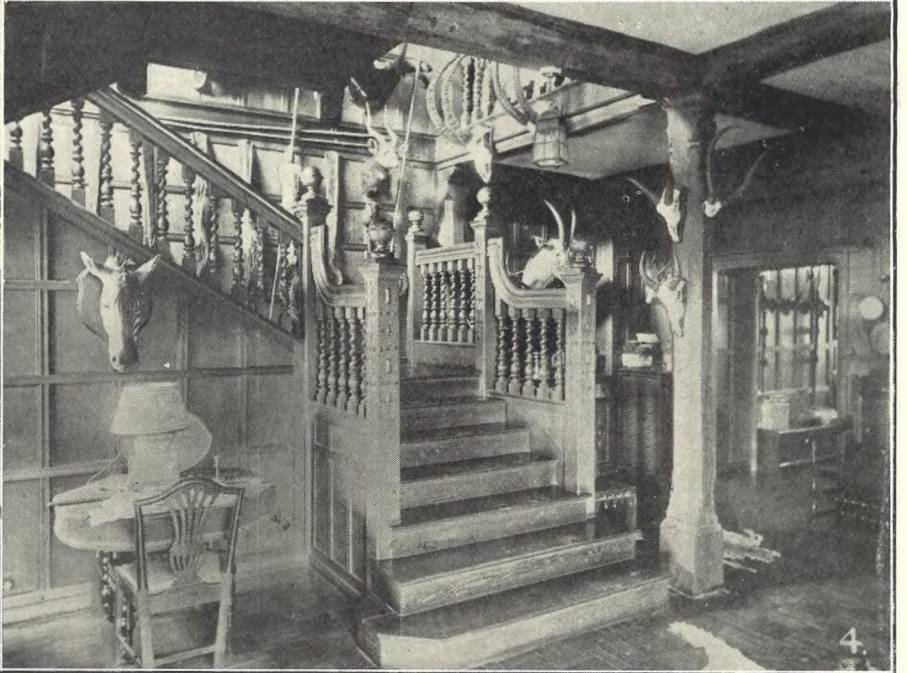
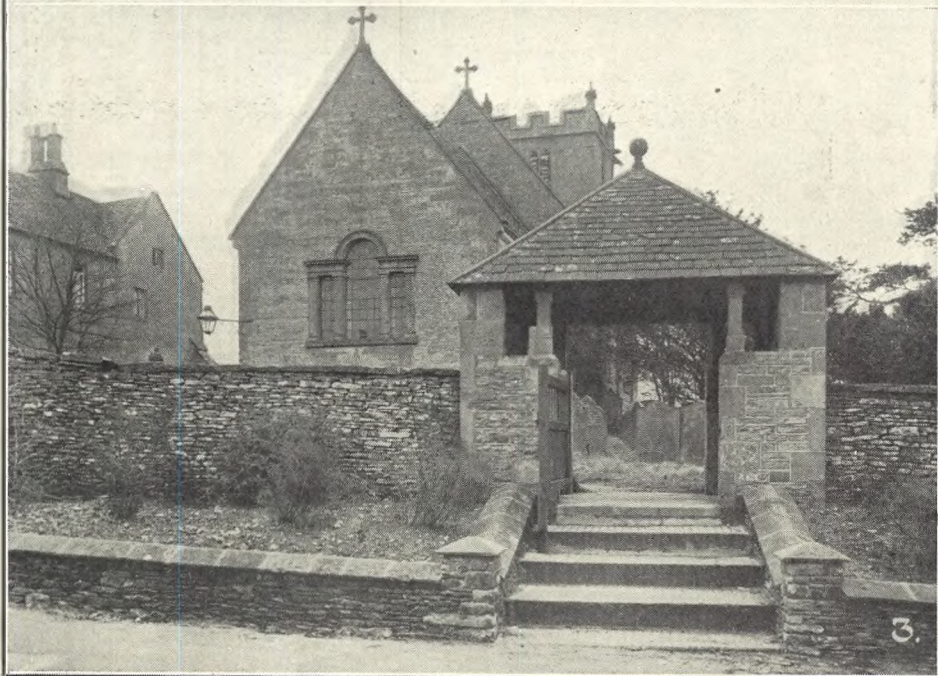

**PICTURESQUE GLOUCESTERSHIRE—HAWLING.**

Hawling is a small village on the Cotswold Hills, overlooking Lower Guiting, about 2½ miles from Notgrove, and ten from Cheltenham. Rudder says of it in 1779, "This village, which lies in an open champain country, is said to be one of the highest places on the Cotswolds, and is remarkable for its healthy air, sound sheep, and sweet mutton. The women and children spin woollen yarn for the clothiers." The Manor was given to the Abbey of Winchcombe in Henry III.'s reign, and was sold by the Crown at the dissolution (56th year Henry VIII.). It afterwards belonged to the Stratford family. It is now owned by Capt. K. L. Storey.

1.—Hawling Manor, a lovely old E shaped building.

2.—The Manor and Church from the Rose Garden.

3.—The Lych-gate (a War Memorial to men of the parish), with Church and Manor in background.

4.—The fine old staircase of the Manor.



**CHELTENHAM BEAT BRISTOL AT HOCKEY.**

On Saturday last, on the Victoria Ground, Cheltenham, the home team were victorious by 5 goals to nil.  
 1.—Lloyd (Cheltenham) shooting for goal. Field, C. W. Mainwaring, F. H. Longland, A. M. Wyatt. Kneeling: Rev. R. E. A. Lloyd, W. J. Harding, J. E. Chamberlain, A. V. Gregory (capt.).  
 2.—Field (Cheltenham) kicking out of goal.  
 3.—Cheltenham team. Standing: E. O. Joseph, L. Cook, W. K. Wilson, E. A.  
 4.—A Bristol forward dribbling.  
 5.—Wyatt (Cheltenham) bringing ball through.  
 6.—Wyatt shoots for goal.

**W. A. WOOF, LTD.** EXCLUSIVELY SPORTS OUTFITTERS

Official Outfitters to the leading Hockey and Football Clubs.

**NOW IS THE TIME TO ARRANGE FOR YOUR TENNIS & CRICKET EQUIPMENT.**

Woof's have Every Club or Individual Requirement for the 1930 Season. Price Lists on Application.

All indoor Games Stocked, SPECIAL OFFER: 6ft. x 3ft. Billiard Table £4 15s. 0d., complete with ALL Accessories.

Only Addresses:—REGENT ST. & SUFFOLK RD., CHELTENHAM. 'Phone 2888.



**CHELTENHAM KNOCK OUT AVENING IN THE GLOUCESTERSHIRE NORTHERN SENIOR CUP.**

Cheltenham Town A.F.C. continued their winning career on Saturday last, when they overwhelmed Avening in the third round of the Northern Senior Cup, at Carter's Field, scoring 7 goals to 2. Reg Smith scored the first five goals. Avening were unbeaten in the Stroud and District League.

1.—Reg Smith scores the second goal.  
 2.—Reg Smith, with the ball, scores another: the goal keeper falls in trying to save.  
 3.—Avening team. Standing: F. Fletcher (trainer), J. White, W. Townsend, E. Evans, O. Ind, B. Stralford, F. Turner, A. Ayres (linesman). In front: W. Cox, R. Ind, C. Strutt, K. Ayres, (capt.), L. Holbrow.  
 4 and 5—Sections of spectators on stand. The club gets quite a good gate nowadays.  
 6.—O. Ind (Avening) saves from R. Smith.  
 7.—J. M. Watts (Cheltenham) mixed up with the Avening goalie.

"Cheltenham Chronicle" Photos. Copies 1/- and 1/9.



**CHELTENHAM RUGBY FOOTBALLERS CELEBRATE THEIR GLOUCESTER VICTORY.**

Some of the party at Georges Restaurant on Tuesday last, when the team and about 60 supporters sat down to a supper in celebration of the club's recent victories, especially that over Gloucester.



**CHELTENHAM BRANCH COMMITTEE OF NATIONAL CITIZENS' UNION.**

who held their Annual General Meeting at Rodney Hall on Wednesday last, January 29th. From left: Major R. J. K. Potter (hon. secretary), Mrs. Edward Lake, Col. B. C. Kauntze, Mr. H. A. Colquhoun (new Chairman), Mr. H. R. Cox (behind), Mr. S. Robson, Mr. Ross M. Logan (retiring Chairman), General J. S. F. Hume (Vice-Chairman), Col. W. S. Prentis, —, Col. Browne Mason, Mr. Lochiel Cameron, Dr. Marshall, Major H. Brooke-Murray, Col. Hay, Mr. C. H. Windle.

# THE CHELTENHAM CHRONICLE AND GLO'SHIRE GRAPHIC

With Which is Incorporated the "Cheltenham Looker-On." Saturday, February 8th, 1930. GRATIS SUPPLEMENT. No. 1,519.

## CHELTENHAM THEATRE AND OPERA HOUSE.

To-day: Continuous performance from 2.0 till 10.30 "The Cock-Eyed World."

NEXT WEEK.—Laura La Plante in

"SHOW BOAT."

### THE PALACE

HIGH STREET, Cheltenham  
Director: Shakspeare Shenton.

Three Big Features This Week.  
Monday, Tuesday, Wednesday,  
Esther Raiston, James Hall in

#### THE CASE OF LENA SMITH,

A Superb Emotional Drama.  
also Mabel Poulton, Jack Trevor,  
Clifford McLaglen in The

#### ALLEY CAT.

A Sparkling Drama of Parisian  
Cabaret Life.  
Thursday, Friday, Saturday,  
Constance Talmadge in

#### VENUS.

The Screen's Greatest Comedienne  
in her first Dramatic Role.  
Albert Parker and his Orchestra.

### THE DAFFODIL

Cheltenham's Premier Cinema.  
Monday, February 10th,

FOR SIX DAYS.

GIGANTIC PROGRAMME.

Cecil B. de Mille's Master Film

#### THE GODLESS GIRL.

on the Daffodil Sound Screen  
also Greta Garbo in

#### MYSTERIOUS LADY

A Thrilling tale of International  
Espionage and of a beautiful spy  
who dared all for Love.

Accompaniment by  
The Daffodil Orchestra.

### MARTIN & Co.

LTD.,

The County Jewellers.

Engagement  
Rings.

PROMENADE,  
CHELTENHAM SPA.

Established 1806.



### COTSWOLD COURSING CLUB OPEN MEETING AT SHERBORNE.

The weather at this fine meeting was delightful, both at Sherborne (Wednesday) and Tarlton (Thursday). Hares were plentiful and strong, and the sport was exceptionally good.

Mr. and Mrs. Havelock Allen with Mrs. Whitelaw's "Hope's Wisdom" ready to go into the slips.

VALUATIONS. Probate, Insurance, Division,  
at Special Low Rates by

### A. WHITCOMBE & Co., Ltd.

Licensed Valuers,

Colonnade and Clarence Street, CHELTENHAM.

### Winter Garden.

PROMENADE, CHELTENHAM.  
Director: Shakspeare Shenton.

Continuous 2.30 to 10.15.  
Four Silent Features and the  
Orchestra.

Monday, Tuesday, Wednesday,  
Jean Eagles in

#### THE LETTER,

also Virginia Brown Faire, Gaston  
Class, David Torrence in

#### RUN TO EARTH.

Thursday, Friday, Saturday,  
Charles Rogers, Mary Brian in

#### SOEYER'S LOVE.

LOVE'S TEST.  
FREE CAR PARK.  
South Pavilion: Roller Skating.  
6d. with own skates.

South Pavilion: Roller Skating.  
6d. with own skates.

### COLISEUM

CHELTENHAM.  
6.40 p.m. and 8.40 p.m.

'Cheltenham's Only Playhouse.'

#### "THE PERFECT WIFE,"

A Delightful Comedy Play by  
VINCENT DOUGLASS.

### NORTH STREET

PICTURE HOUSE.

From 2.30 p.m. Continuous.  
Monday, Tuesday, Wednesday.

#### The LAST PERFORMANCE

and CAPTAIN CARELESS.  
Thursday, Friday, Saturday.

#### POINTS WEST,

with HOOT GIBSON and  
"ALL'S FAIR IN LOVE."

with HOOT GIBSON and  
"ALL'S FAIR IN LOVE."

### MAISONI

#### ANNETTE,

Specialists in Exclusive

#### CORSETS & LINGERIE.

Kensington House,  
PROMENADE,  
CHELTENHAM.

'Phone 2122.

## DALE, FORTY and Co. LTD For the Best PIANOS



**SUNNINGEND V. CHARLTON KINGS SPORTS CLUB.**

These teams met on Saturday last in the fourth round of the Gloucestershire Northern Junior Cup, on the Sunningend Ground. The weather was wet, and the ground in a waterlogged condition, which greatly affected the quality of play. Sunningend won by 3 goals to 1.

- 1.—Mr. Davis (left), Hon. Secretary of Sunningend.
- 2.—Sunningend. Standing: C. Jones, W. Bussey, T. White, G. Carter (capt.), B. Attwood, V. Henderson, C. Ward. In front: W. Durant, V. Boote, N. Powell, H. Macey.
- 3.—A few of the spectators.
- 4.—Two ladies keeping warm at the tea boiler while watching the game.
- 5.—Macey shoots for goal. He scored twice.
- 6.—Charlton Sports Club. Standing: H. Peacey, J. Bendall, W. Wakefield, F. Crook, F. Taylor (capt.), A. Blandford, J. Protherough. In front: H. Selley, E. Tanner, J. Page, A. Grace.

[“Cheltenham Chronicle” Photos. Copies 1s. and 1s. 9d. each, postage 2d. ex.

**JACOBS & SMITH, The People's Furriers,**  
 104 HIGH STREET (opposite Lloyds Bank), CHELTENHAM.  
 FOR VALUE—ALL THE YEAR ROUND.

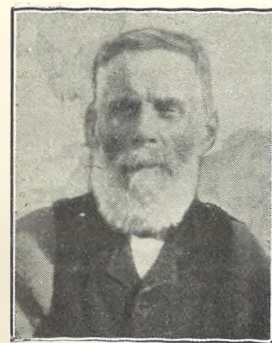

MR. JOSEPH BALLINGER, formerly of Hall-road, Leckhampton, who died on Tuesday, Jan. 28th, at the home of his son, Pendoylan, near Cardiff, aged 71 years. All his working days he had been employed on road-making and repairing, first under Leckhampton Local Board and afterwards for Cheltenham Corporation. He was buried at Leckhampton on Friday, Jan. 31, in his wife's grave.



MR. T. WELDON THOMSON, of Church-street, Tewkesbury, who died on Monday, Feb. 3rd, at a nursing home at Barnet, aged 57 years. He was magistrates' clerk to the Tewkesbury Bench for the past 30 years, one of the directors of the Tewkesbury Sports Club, Ltd., and a well-known member of the Ledbury Hunt. He leaves a daughter aged ten years. His wife, a lady barrister, died in 1921.

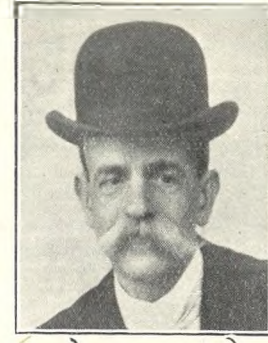

MR. FRED. J. STEPHENS, of 18 Victoria-place, Cheltenham, who died on Jan. 29th, aged 68 years. He had been in the employ of the late Mr. S. H. Nixon, and his son, the present proprietor of the China Shop in the Promenade as a china-packer for 33 years, and he was greatly respected and esteemed by them and by their clientele. He leaves a widow.

**SALE BARGAINS AT LANCE'S**



Ladies coats are absurdly cheap owing to the mildness of the winter, so far, and beautiful cloth coats, trimmed fur, may be obtained next week at Half Price, and less. Tweed coats, lined through, style as sketch, are from 25/6 to 40/-.

**MAX MOSSEL CONCERTS.**

TOWN HALL, Cheltenham, THURSDAY NEXT, at 2.45 p.m.  
 Elisabeth SCHUMANN, Arthur RUBINSTEIN,  
 The World's Finest Lieder Singer. The Famous Polish Pianist.  
 Concert Direction: ERNEST CRICHTON, Ltd., 394 The Strand, Cheltenham.

**HIGH-CLASS LADIES' and GENTLEMEN'S HAIRDRESSING SALOONS.**

**H. KREYE** (many years with T. Vasco, Dover St., W.)  
 15 Clarence Parade (Opposite "Echo" Offices), CHELTENHAM, 'Phone 2536.  
 Permanent Waving a Speciality By MacDonald Steam System. Manicure. Marcel and Water Waving. All Well-Known Makes of Toilet Preparations Stocked.

If you desire to purchase the **Highest Class of Meats** from the specially selected herds and flocks from the HOME COUNTY, then place your orders with **S. ROGERS,**

Montpellier Street, 'Phone 2381, 95 Winchcombe St., 'Phone 2590. and 4 Tivoli Place, Cheltenham

**HAND-SEWN MAKING from 30/- REPAIRS SAME DAY.**  
 JOINT AND ARCH SPECIALISTS AND BUNION CURERS.  
 London City Honours.  
**PROGRESS BOOT WORKS,**  
 24 MONTELLIER STREET, CHELTENHAM (Opposite P.O.), AND AT 18 GROSVENOR STREET.

**STRATFORD HOUSE HOTEL,**  
 SUFFOLK SQUARE, CHELTENHAM.

Unlicensed.  
**FIRST-CLASS RESIDENTIAL.**  
 Terms on Application. 'Phone 2236

Let **MOUSELLS** move you



Estimates for Removals and Storing Free. 'PHONE 2112.  
 CHELTENHAM. Offices: AMBROSE STREET.

It Pays to Advertise In the "Echo."

Another very useful line is **Umbrellas**, which you can have for the modest sum of 6/11 upwards, in assorted colors, including brown, navy and black, with distinctive fancy shaped handles and the latest crooks.

**JOHN LANCE & CO., LTD.,**

Cheltenham's Shopping Centre.



**COTSWOLD COURSING CLUB OPEN MEETING AT SHERBORNE.**

The biggest coursing meeting of the season held in this district took place on Wednesday and Thursday last, when the Cotswold Coursing Club held their annual open meeting at Sherborne (Wednesday) and Tarlton (Thursday).

- 1.—Mrs. R. R. Smart and Mrs. Barker.
- 2.—Prominent supporters of coursing. From left: Miss Jeffries, Capt. A. E. V. Stanley, Capt. K. L. Storey, Capt. E. Fawcett, Mrs. R. R. Smart, Mr. W. C. Jeffries, Mrs. Osborne, Capt. R. R. Smart, Mr. Hill (Lord Sherborne's head keeper), Mr. G. G. Osborne, Mr. J. M. Mordaunt.
- 3.—Spectators.
- 4.—Mr. Chester Master (hon. secretary) on horse, with Mr. Reg Barker (right).
- 5.—Mr. W. N. Unwin (steward) in centre, with four of his dogs.
- 6.—Mr. N. S. McBain, Mr. McKenzie and Mr. Christie.
- 7.—Miss Fawcett with Full Flight, which won the Cotswold Cup.
- 8.—Councillor Jas. Allen, Mr. Frank Waite, Miss Clarke, and Miss Waite make a picnic of it.
- 9.—The judge Major Lyne Dixon.
- 10.—Major Grant, Capt. E. Fawcett, Mr. Pinnell, Miss Jeffries.

[“Cheltenham Chronicle” Photos. Copies 1s. and 1s. 9d. each, postage 2d. ex.]

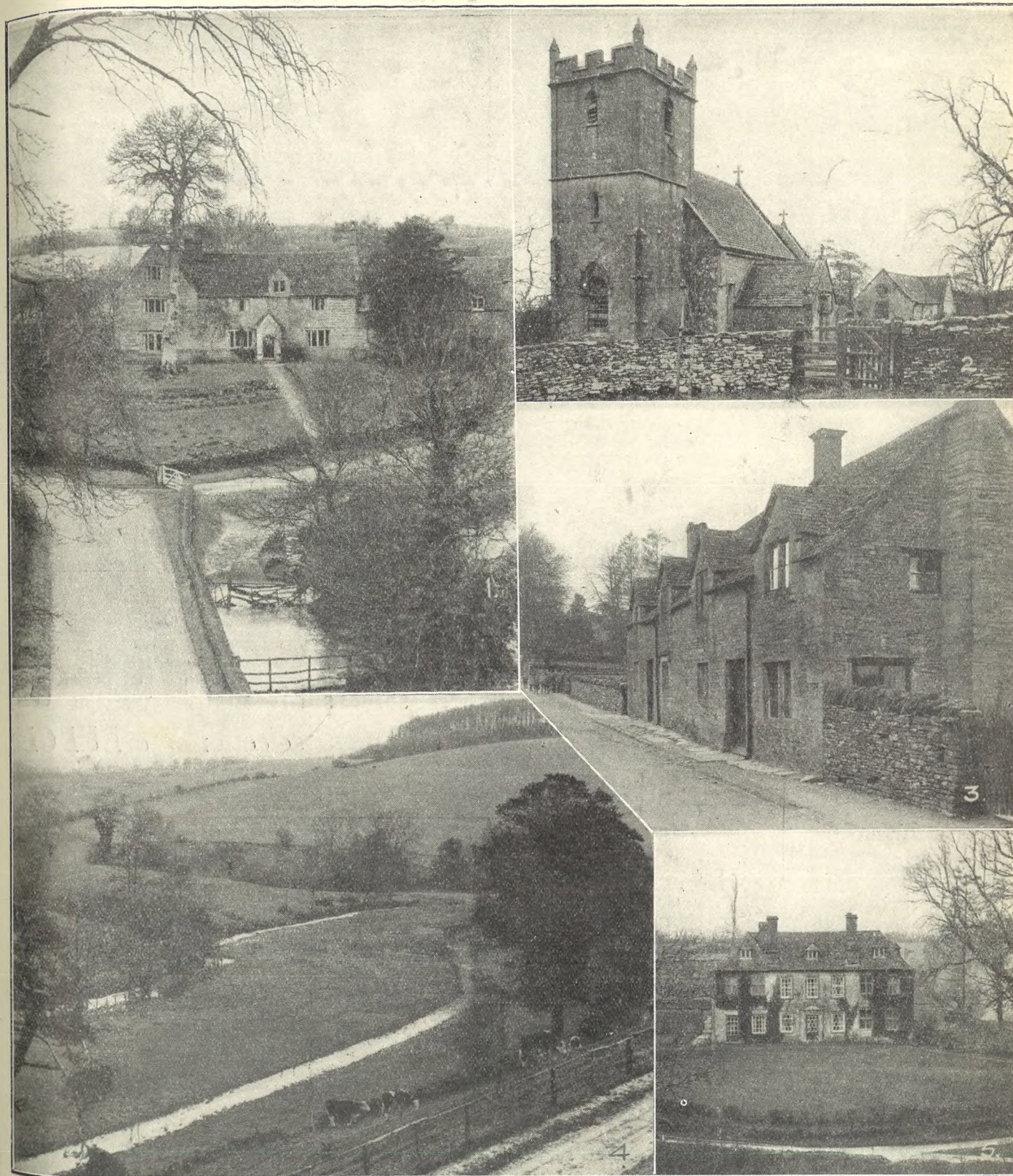

**PICTURESQUE GLOUCESTERSHIRE: HAWLING AND BARTON.**

Barton is a very small hamlet attached to the village of Guiting Temple and about two miles from there. It has two large houses (one a farm) most picturesquely situated, overlooking a lovely little valley with a trout stream flowing through it. Bigland's Gloucestershire (1786) states “Barton was parcel of the Templars' estate in Guiting, where they had two mills, one of them a fulling mill, erected by the Hospitallers, probably in the reign of Edward III., and amongst the first in this county.” Rudder (1779) states: “Barton contains 7 houses and 44 inhabitants.”

- 1.—A fine old Gloucestershire farm at Barton now occupied by Mr. Tremaine.
- 2.—Hawling Church.
- 3.—Cottages at Hawling.
- 4.—A view of the trout stream at Barton.
- 5.—A nice house at Barton, now occupied by Mr. Swallow.

[“Cheltenham Chronicle” Photos. Copies 1s. 9d. each, postage 2d. extra]





**CLOSE OF SHOOTING SEASON AT WINCHCOMBE.**

On Monday night last Mr. Fred Pope, of Gloucester, entertained a party of friends, keepers, and beaters on the Sudeley Castle and Postlip Estates to a dinner at the White Hart Hotel, Winchcombe, in celebration of the close of the shooting season. A section of the party. ["Cheltenham Chronicle" Photo. Copies 1s. 9d. each. postage 2d. extra.

Some Awards Gained by our Mr. Jack Williams in "Open Competition," Season 1929.

**PREMIER AWARDS.**

- WORCESTER TRIAL, best 500cc.
- GAMBRIAN TRIAL, best 500cc.
- SCOTTISH SIX DAYS, Special Cup.
- BATH & AVON, Dunelt Cup.
- WEST OF ENGLAND best 500cc. Club Cup.
- WYE VALLEY AUTUMN TRIAL, Autumn Cup.
- COUNTY CUP, best 500cc.
- SCOTT SCRAMBLE, President's Bowl, fastest time.
- WESSEX SCRAMBLE, Motor-Cycling Cup, fastest time.
- BATH & AVON, Rose Bowl.
- BATH & WEST OF ENGLAND, Cup.

**TEAM AWARDS.**

- INTERNATIONAL SIX DAYS.
- BOAKES & HARPER.
- REDDITCH.
- BATH & AVON.
- M.C. & A.C.
- DUNELT CUP.
- STROUD TEAM TRIAL.
- DRAKE MEMORIAL.
- W.V. AUTUMN TRIAL.
- BADGERY SHIELD.
- LONDON-GLOUCESTER.
- And Over 25 Gold Medals.

An expert selects his mount with care!  
 Jack Williams' selection is a RUDGE!  
 Surely results justify that selection!

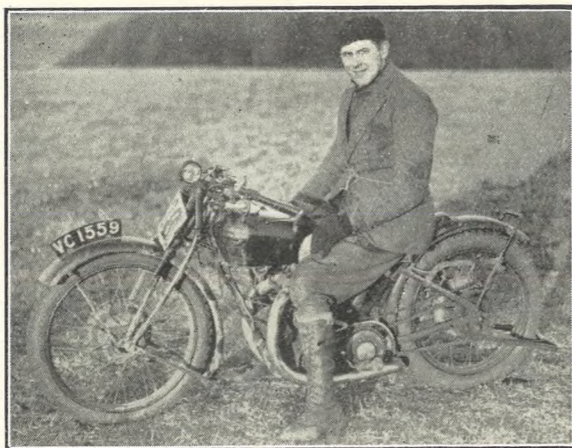

Moral:  
 For 1930  
 Choose a Rudge!  
 and  
 Choose that Rudge from stock at Williams.

Part Exchanges,  
 Easy Payments,  
 With Pleasure.

**A. WILLIAMS & CO.**  
 MOTOR CYCLE SERVICE DEPOT.  
 PORTLAND STREET,  
**CHELTENHAM.**



**THE COLMORE CUP RELIABILITY TRIAL ON COTSWOLD HILLS.**  
 This, the largest and most important Reliability Trial for solo motor-cycles, side-car machines, and small cars in England, was held over the usual district on the Cotswolds on Saturday last, starting and finishing at Stratford-on-Avon. Two of the bad hills mentioned are near Cheltenham—Mill Lane and over part of Cleeve Hill; and Manor Hill from Gotherington to Bushcombe, the latter a new and very difficult proposition. Two Cheltonians, Messrs. Jack Williams on a Rudge solo and George Stannard on a Triumph and sidecar, had very successful runs.

- 1.—Mr. O. G. Pycroft, on a Douglas, ascending Mill Lane.
- 2.—Spectators on a wall at top of Mill Lane watching failures and successes in the mud.
- 3.—Cheltonians watching an "observed" section.
- 4.—Members of Cheltenham Motor Club (in centre) on Mill Lane.
- 5.—Miss U. Chick, on an A.J.W., gets into difficulty in Mill Lane mud.
- 6.—J. K. Simcoe, Sunbeam, foot slogging in mud on Cleeve Hill. This picture gives an idea of the lanes these intrepid riders take.

"Cheltenham Chronicle" Photos.  
 Copies 1/- and 1/0.



**INDUCTION OF RECTOR OF ALDERTON.**

The Bishop of Gloucester (Right Rev. Dr. Cayley Headlam) on Friday, Jan. 31st, instituted Rev. Jack Francis Cochrane Raikes to the Rectory of Alderton and Perpetual Curacy of Great Washbourne. Rev. Raikes was formerly curate of Painswick. From left: Rev. J. F. C. Raikes (Alderton), Rev. E. R. Picton (Malpas, near Newport), Canon Lea (Overbury), Rev. F. M. Wickham (Winchcombe) Rural Dean, Archdeacon Cornwall, Messrs. Slatter and Jackson (churchwardens), the Bishop of Gloucester, Rev. C. D. Walker (curate of Winchcombe).



**ALL SAINTS', CHELTENHAM, SPORTS CLUB.**  
Third Annual Supper, held on Wednesday, Jan. 29th, at All Saints' Institute, Fairview Street.

\*\*\*\*\*  
PRINTED AND PUBLISHED AS A GRATIS SUPPLEMENT BY THE CHELTENHAM NEWSPAPER COMPANY, LIMITED

**THE CHELTENHAM CHRONICLE AND GLOUCESTERSHIRE GRAPHIC**

With Which is Incorporated the "Cheltenham Looker-On." Saturday, February 15th, 1930. GRATIS SUPPLEMENT. No. 1,324.

**CHELTENHAM THEATRE AND OPERA HOUSE.** To-day: Continuous performance from 2.0 till 10.30 "SHOW BOAT."  
NEXT WEEK:—Colleen Moore in "SMILING IRISH EYES."  
Eddie Quillon and Lina Basquette in "SHOW FOLKS."

**THE PALACE**  
High Street, Cheltenham.  
Director: Shakspeare Shenton.  
Monday Tuesday, Wednesday.  
**GEORGE BANCROFT, BACLANOVA, NANCY CARROL**  
**WOLF OF WALL STREET.**  
also Dick Turpin and Bonnie Black Bess in **THE IMPOSTER.**  
Thursday, Friday, Saturday, **CARL BRISSON, ANNY ONDRA**  
in **THE MANXMAN.**  
The Famous Novel and Stage Play by Sir Hall Caine.  
Albert Parker and his Orchestra.

**THE DAFFODIL**  
Cheltenham's Premier Cinema.  
Monday, February 17th, for **SIX DAYS.**  
HUGE TWO-FEATURE SHOW.  
**MORTON DOWNEY** in **LUCKY IN LOVE.**  
All Talking. All Singing.  
All-Laughing, also **The BELLAMY TRIAL**  
with **LEATRICE JOY** on The Daffodil Silent Screen with The Daffodil Orchestra.

**MARTIN & Co., LTD.,**  
The County Jewellers.  
Engagement Rings.  
PROMENADE, CHELTENHAM SPA.  
Tel. 2821. Established 1806.

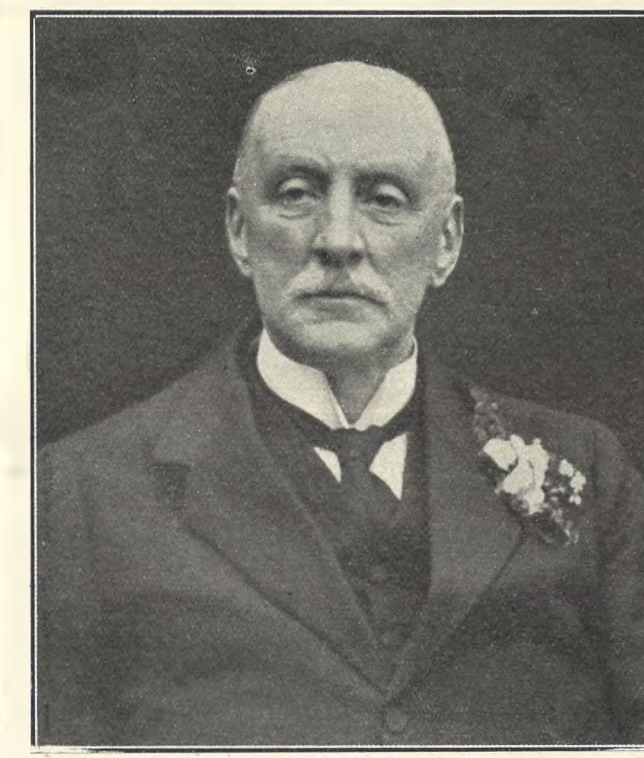

**MR. WALTER GERALD GURNEY, LL.B., J.P., C.A.,**  
of 12 Wellington Square, Cheltenham, who died suddenly at his home on Monday, February 10th, aged 70 years. He was a partner in the firm of Winterbotham and Gurney for nearly fifty years, and performed a great deal of public service. He was a County Councillor from 1914 (an Alderman since 1928), a J.P. since 1913, a governor of Pate's Grammar School since 1906, and Chairman since 1914, and a member of the Town Education Committee since 1903. He leaves a widow, two sons and a daughter.

**VALUATIONS. Probate, Insurance, Division,**  
at Special Low Rates by  
**A. WHITCOMBE & Co., Ltd.**  
Licensed Valuers,  
Colonnade and Clarence Street, CHELTENHAM.

**Winter Garden.**  
PROMENADE, CHELTENHAM.  
Director: Shakspeare Shenton.  
Silent Films and the Winter Garden Orchestra.  
**CARLYLE BLACKWELL, BENITA HUME** in **THE WRECKER,**  
A Magnificent Railway Thriller.  
Monday Tuesday, Wednesday, **Harold Lloyd** in **HIGH AND DIZZY.**  
Thursday Friday, Saturday, **Anna Q. Nilsson** in **BLOCKADE FREE CAR PARK.**  
South Pavilion: Roller Skating. 6d. with own skates.

**Coliseum Theatre**  
Cheltenham's Only Playhouse.  
6.40 p.m. and 8.40 p.m.  
**"THE OPTIMIST,"**  
A Charming Comedy from the Regent Theatre, London.

**NORTH STREET PICTURE HOUSE.**  
FOR BIG SILENT PICTURES.  
Monday, Tuesday, Wednesday, **THE BACHELOR'S CLUB,**  
and **"TREACHERY."**  
Thursday, Friday, Saturday, **THE FAR CALL**  
and **"THE SATIN WOMAN."**

"Distinction with Economy,"  
**Astounding Bargains.**  
Stock must be cleared.  
**SENSIER,**  
388b High St, Cheltenham.

Telephone 2556.  
**W. Scott Cooper,**  
Diamond Merchant, Jeweller, Goldsmith and Silversmith,  
The Promenade, Cheltenham  
LICENSED VALUER.

**DALE, FORTY and Co., Ltd. For the Best PIANOS**



**CHEL TENHAM TERRITORIALS' RE- UNION.**

A company of nearly a hundred attended the annual supper, prize-distribution, and smoking concert of the "C" (Cheltenham) Company, Territorials, held at the Drill Hall, North-street, on Friday evening, February 10. "Cheltenham Chronicle" Photo. Copies 1/- and 1/9.



**ROTARY SERVICE AT HOLY APOSTLES' CHURCH.**

The 10th District Rotary Conference was held in Cheltenham during the week-end, and on Sunday morning a Conference Service was held at Holy Apostles' Church, when the Vicar (Rotarian the Rev. A. H. Rhodes) gave an appropriate address, and Rotary officials walked in procession from the Church Hall to the Church with the Choir and Clergy.  
 1.—Major Sir Chas. A. Mander, Bart., President of the R.I.B.I., who read a lesson, is leading in white hat  
 2.—Rev. A. H. Rhodes, with his curate on right, heading the rotary party.  
 3.—The choir, in which ladies are included.  
 4.—Rotarians leaving Parish Room.  
 "Cheltenham Chronicle" Photos. Copies 1/- and 1/9.



**MR. ERIC LESLIE HOFFMAN,**  
 third son of Dr. A. H. Hoffman, of Cranham Lodge, Cranham, Gloucester, who died on February 7th, aged 36 years. He saw considerable service during the Great War, and since demobilisation in 1919 has been Secretary and Manager of Cranham Sanatorium. He leaves a widow and three small sons.

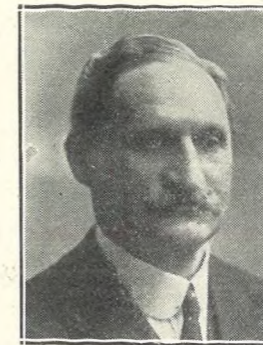

**MR. CHARLES MORRIS, J.P.,**  
 of Lydham, Cheltenham-rd., Gloucester, who died at his home on February 3rd, aged 76 years. He was for many years in partnership with Mr. D. Sterry as a grocer in Robert Raikes's old house in Southgate Street. He was a prominent Wesleyan, and in 1925 celebrated his jubilee as Superintendent of Hartpury Sunday School.

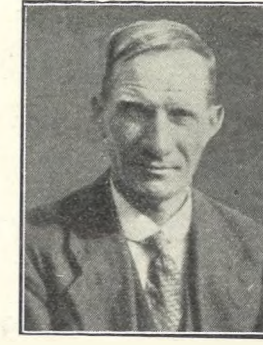

**MR. A. J. BEDWELL,**  
 son of Mr. Albert Bedwell, and the late Mrs. Bedwell, of Summer Hill Farm, Naunton, who died suddenly on Feb. 8th, aged 42 years. He was unmarried and had lately taken over his father's farm. He was much respected in the village.

Let **MOUSELLS** move you



Estimates for Removals and Storing Free.  
 PHONE 2112.

Offices: **CHEL TENHAM, AMBROSE STREET.**

**STRATFORD HOUSE HOTEL,**  
**SUFFOLK SQUARE, CHEL TENHAM**

Unlicensed.

FIRST-CLASS RESIDENTIAL.

Terms on Application. 'Phone 2236

A RECORD OF RURAL BEAUTY.

The beauty of the Cotswold homes lies in their simplicity and sturdy sufficiency, and probably no domestic architecture throughout the world vies with these lovely old solid stone houses in their dignity, comfort, and suitability to their surroundings. In our fine book, "Picturesque Gloucestershire," which is expected to be soon out of print, over 700 illustrations of the houses in this neighbourhood and scattered over the Cotswold district are illustrated. The book is printed on fine art paper, and well bound: there are no advertisements, and a finer gift for an absent friend or to lay on your own table for constant reference, could hardly be imagined. The price is one guinea. Call at our offices and inspect a copy.

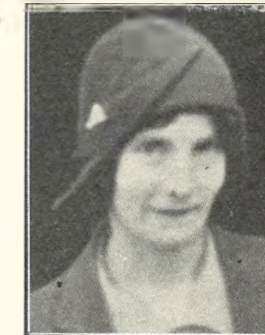

**MISS AGNES M. AYTON,**  
 of the Mill Inn, Withington, who is giving up possession of the inn on February 23rd. It has been in her family over 37 years, her father, Mr. Geo. F. Ayton, being mine host until his death in April, 1917. Since then she has been the proprietress. She is going into private life for a time.

**BUY A PIANOLA**  
*And have music in plenty*  
 Demonstrations at Sole Agents:  
**Crichton's,**  
 394 The Strand, Cheltenham.  
 'Phone 2 3 7 8.

**HAND-SEWN MAKING from 30/-**  
**REPAIRS SAME DAY.**  
 JOINT AND ARCH SPECIALISTS AND  
 BUNION CURERS.  
 London City Honours.  
**PROGRESS BOOT WORKS,**  
 24 MONTPELLIER STREET, CHEL TENHAM  
 (Opposite P.O.),  
 AND AT 18 GROSVENOR STREET.

SEE  
**LANCE'S**  
 Special  
**Spring SHOW**

**MILLINERY,**  
**COSTUMES,**  
**COATS,**  
**GOWNS, Etc.**

ON  
**Monday Next,**  
**FEB. 17th.**

**JOHN LANCE**  
 & CO., LTD.,

*Cheltenham's Shopping Centre.*



**CADENA CAFE STAFF PARTY.**

On Tuesday, February 4, the staff of the Cadena Cafe, High Street, Cheltenham, entertained a party of over a hundred to a whist drive and dance. Most of the staff were in fancy dress, for which prizes were given.

"Cheltenham Chronicle" Photos. Copies 1/9 and 2/6.

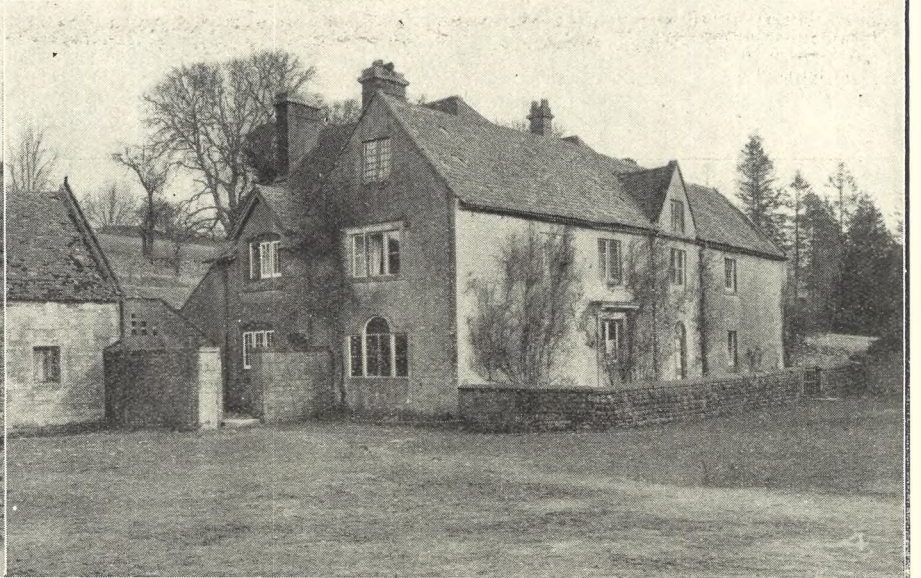
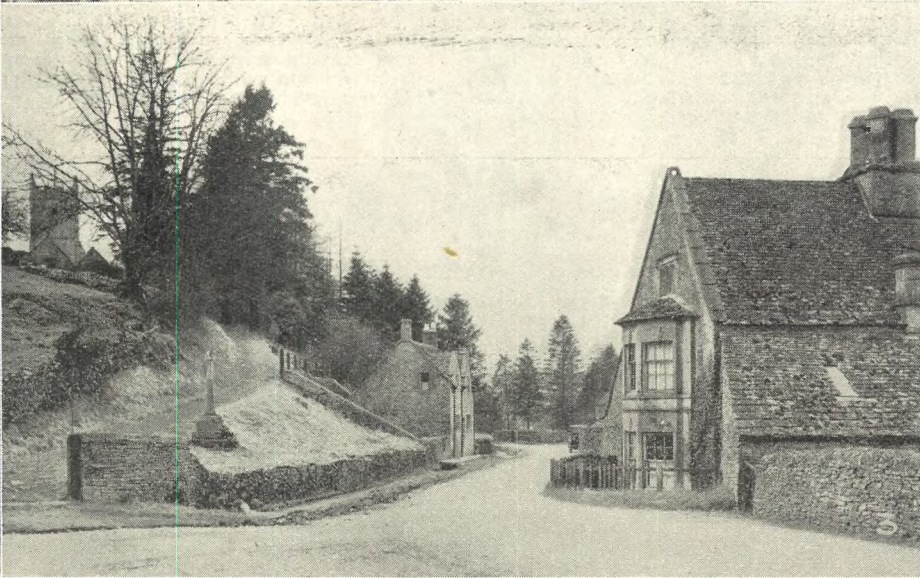
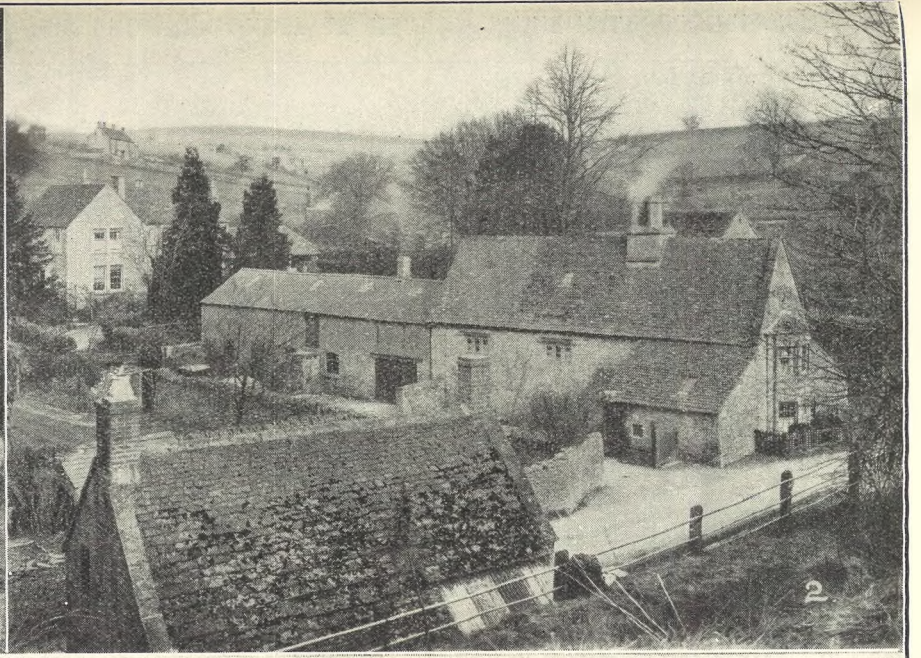
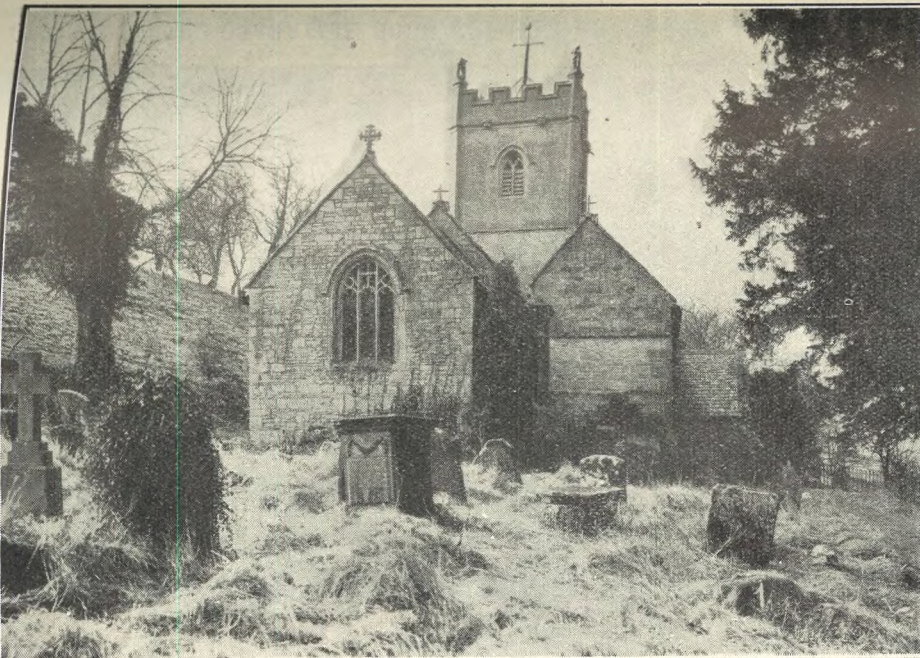

**PICTURESQUE GLOUCESTERSHIRE—COMPTON ABDALE.**

Compton Abdale is a delightfully secluded little village, most picturesquely situated on the sides of a little valley, about a mile to the south of the Cheltenham-Northleach road. It is three miles from Andoversford and two from Withington. A beautiful spring arises in the centre of the village, known as the Crocodile—the stream of pure water flowing out of a carved stone crocodile's jaws, and forming the source of a tributary of the Coln.

- 1.—The Church of St. Oswald, a most interesting little place. The churchyard is in a neglected condition, and the church is kept locked. The pinnacles on the tower are four carved dogs sitting up, and the gargoyles are quaint and well preserved.
- 2.—The view from the churchyard, which is high above the village.
- 3.—Looking down the village from the green, showing entrance to churchyard, War Memorial, and old houses.
- 4.—Lower Farm, a fine old Cotswold homestead, with fine old farm buildings.

"Cheltenham Chronicle" Photos. Copies 1/9 each.

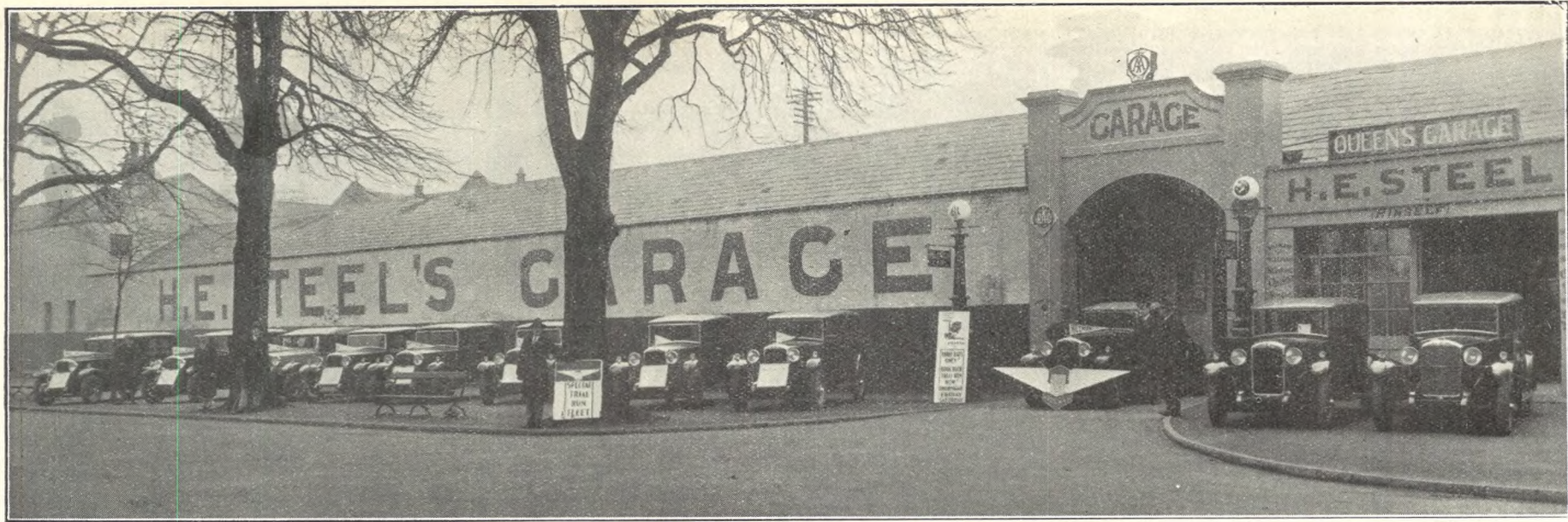

#### THE "HILLMAN" FLEET.

It is not often that the prospective car purchaser is able to view a complete range of any one make of Car under one roof, but this opportunity occurred last week when H. E. STEEL (HIMSELF) at the Queen's Garage, Promenade, Cheltenham, arranged a show of six HILLMAN "Straight Eight" and three "Fourteen" models. It is particularly interesting at the present moment to know that these "Straight Eights" are fitted with exactly the same type of chassis as the HILLMAN STRAIGHT EIGHT in which the Hon. Mrs. Victor Bruce covered 2,150 miles in 91 hours from Lapland to the Riviera in the Monte Carlo Rally. A more exacting test of reliability could hardly be conceived. The Fleet also contained the "Segrave" model, a fabric Sports Saloon designed by Sir Henry Segrave for his own use, and it is an interesting fact that Captain Irving, who designed Sir Henry's "Golden Arrow" is now the Hillman technical adviser.

H. E. Steel (Himself), Hillman Distributor for the District. Only Address: Queen's Garage, Cheltenham.



GLOUCESTER CO-OPERATIVE SOCIETY FANCY DRESS CARNIVAL AND DANCE FOR CHILDREN UNDER 15, HELD AT SHIRE HALL, GLOUCESTER, ON FEBRUARY 11.

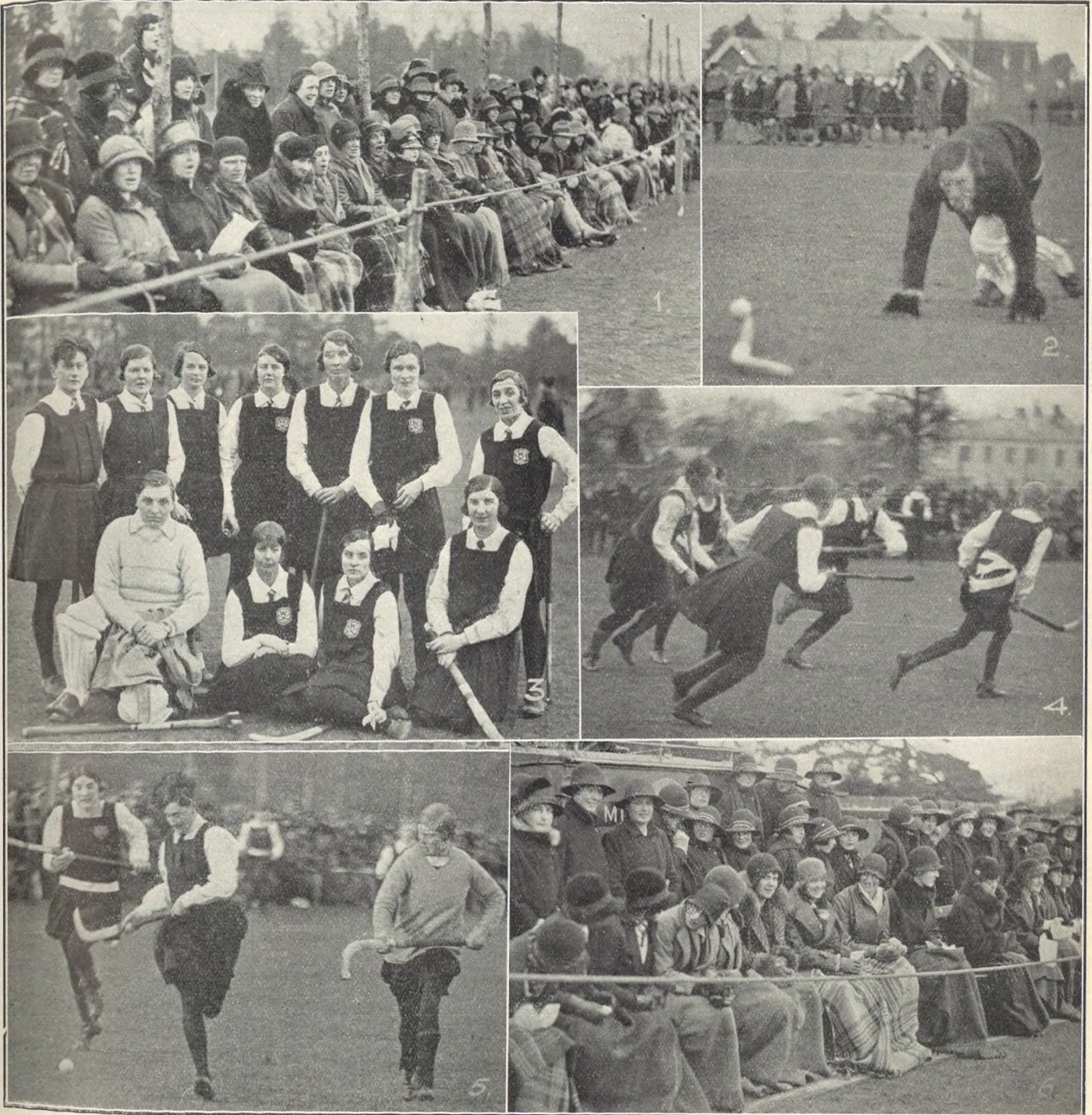

**WOMEN'S INTERNATIONAL HOCKEY TRIAL IN CHELTENHAM.**

West played East on Saturday last on the East Gloucester ground. The weather was fine and a good crowd, including a number of ladies from local schools, attended to see an exciting game, which East won by 3 goals to nil.

- 1.—West supporters.
- 2.—East goalie loses her stick, but saves a goal.
- 3.—The West team. Standing: Misses Tuckett, Whetham, Maddox, Poole, Boucher, Fowler, and Lawrence. Sitting: Misses Spear, Lingwood, Mrs. Jenks and Miss Mathison.
- 4.—A combined rush by East.
- 5.—Miss Tuckett, whose play on the right wing was a feature of the match, seen making for the goal.
- 6.—Mostly East supporters.

“Cheltenham Chronicle” Photos. Copies 1/- and 1/9.

**Thos. Plant & Co., Ltd., 18 Colonnade, Cheltenham.**

**SCHOOL AND CLUB OUTFIT SPECIALISTS.**

Officially appointed by the above Hockey Teams. Blazers and Tunic Patterns by return. 'Phone 2306.



**CHELTENHAM BEAT GLOUCESTER AT ASSOCIATION FOOTBALL.**  
 Before a capital "gate," Cheltenham maintained their ground record on Saturday last, beating their local rivals by 7 goals to 2 in an interesting match. Both teams are also semi-finalists for the Northern Senior Cup.

1.—Dodwell (on left) tries a shot at goal. 2.—The Gloucester team. Back row: A. Dudfield, A. Murdoch, P. Alder, N. Manders. In front: J. Dee, L. Marler, D. Harrison, S. Alder. 3.—The Gloucester goalie saves from a hot attack. 4 and 5.—Spectators on the line. 6.—The ladies and children now turn up in good numbers for the soccer matches despite the cold.

**TRY A "FAMOUS" LOCAL TAILORED SUIT THIS SPRING**

Serges, grey and fancy Pinheads, Worsted, Homespuns, Harris and Scotch Tweeds, etc., etc. We cut to your individual taste from 90/- per suit, all garments made on the premises.

**"THE FAMOUS,"** Prop. A. N. COLE. PRACTICAL TAILORS, 350/1 High St., Cheltenham. Tel. 4242.

**THE CHELTENHAM CHRONICLE AND GLOUCESTERSHIRE GRAPHIC**

With Which is Incorporated the "Cheltenham Looker-On." Saturday, February 22nd, 1930. GRATIS SUPPLEMENT. No. 1,521.

**CHELTENHAM THEATRE AND OPERA HOUSE.**

To-day: Continuous performance from 2.0 till 10.30 "Smiling Irish Eyes".

NEXT WEEK.— BILLY DOVE in "CAREERS".

**THE PALACE**  
 HIGH STREET, Cheltenham.  
 Director: Shakspeare Shenton.  
**FOUR GREAT PICTURES IN ONE PROGRAMME.**  
 Monday, Tuesday, Wednesday.  
**CLARA BOW** in **THE WILD PARTY.**  
 Also Igo Sym, Corry Bell in **THE RED LIGHTHOUSE.**  
 Thursday, Friday, Saturday.  
**BETTY BALFOUR** in **BRIGHT EYES.**  
 Harry Langdon in **HEART TROUBLE.**  
 Albert Parker and his Orchestra.

**THE DAFFODIL**  
 Cheltenham's Premier Cinema.  
 Monday, February 24th, **FOR SIX DAYS.**  
**ANOTHER OUTSTANDING SHOW**  
**GEORGE O'BRIEN**, in the **ALL TALKING SPECIAL SALUTE.**  
 Played on the Daffodil Sound Screen, also **ALIAS JIMMY VALENTINE.**  
 The World-Famous Story of an Amateur Cracksman with **WILLIAM HAINES** and **LIONEL BARRYMORE.**  
 Remember you See and Hear The Best Programmes at the Daffodil.

**MARTIN & Co., LTD.**  
 The County Jewellers.

**Engagement Rings.**  
 PROMENADE, CHELTENHAM SPA.  
 Tel. 2821. Established 1806.



**INTERESTING LOCAL WEDDING.**  
 The marriage took place at Bishop's Cleeve Church on Saturday last, February 15th, of Mr. Hubert Leslie Clipperfield Martyn, youngest son of Mr. and Mrs. H. F. Martyn, of Cheltenham, to Miss Violet Alexandra Whitaker, youngest daughter of Mr. and Mrs. T. E. Whitaker, of Southam Priory, near Cheltenham. The happy couple leaving the church.

**VALUATIONS. Probate, Insurance, Division,** at Special Low Rates by **A. WHITCOMBE & Co., Ltd.** Licensed Valuers, Colonnade and Clarence Street, CHELTENHAM.

**Winter Garden.**  
 PROMENADE, CHELTENHAM  
 Director: Shakspeare Shenton  
**SPECIAL MATINEE PRICES**  
 Tiers 9d. Ground Floor 6d.  
 Before 4.30 only.  
**Four Big Silent Features This Week with the Orchestra.**  
 Monday, Tuesday, Wednesday.  
 Sally O'Neill, Alice White in **MAD HOUR,**  
 By Eljnor Glyn.  
 also a Drama of Reality, **THE MOUNTAINEER.**  
 Thursday, Friday, Saturday.  
 Lois Moran, Nick Stuart, in **JOY STREET.**  
 Sue Carroll in **CHASING THROUGH EUROPE**  
 FREE CAR PARK  
 South Pavilion: Roller Skating.

**COLISEUM THEATRE**  
**Cheltenham's Playhouse**  
 6.40 p.m. and 8.40 p.m.  
 The Big Musical Success—  
**"SPEED & SPARKLE"**

**NORTH STREET**  
**PICTURE HOUSE, Cheltenham**  
 From 2.30 p.m.  
 Monday, Tuesday, Wednesday—  
 The Great Silent Masterpiece.  
**THE HUNGARIAN RHAPSODY.**  
 Thursday, Friday, Saturday—  
**THE PHANTOM CITY**  
 And **STOLEN LOVE.**

**MAISON! ANNETTE,**  
 Specialists in Exclusive  
**CORSETS & LINGERIE.**  
 Kensington House, PROMENADE, CHELTENHAM. Phone 2122.

**DALE, FORTY and Co. Ltd. For the Best PIANOS**

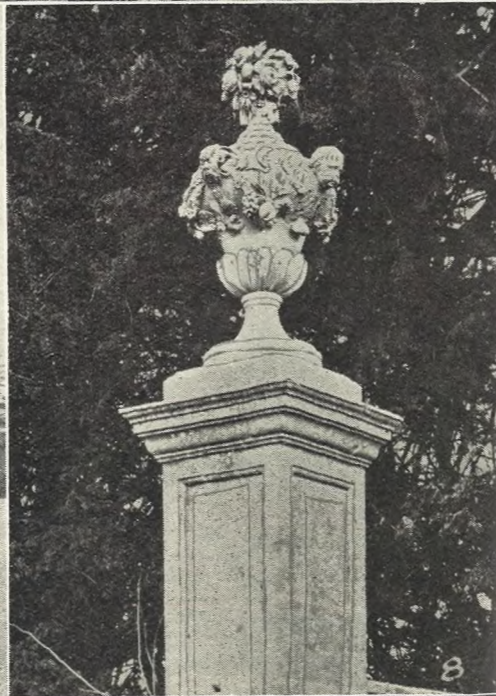
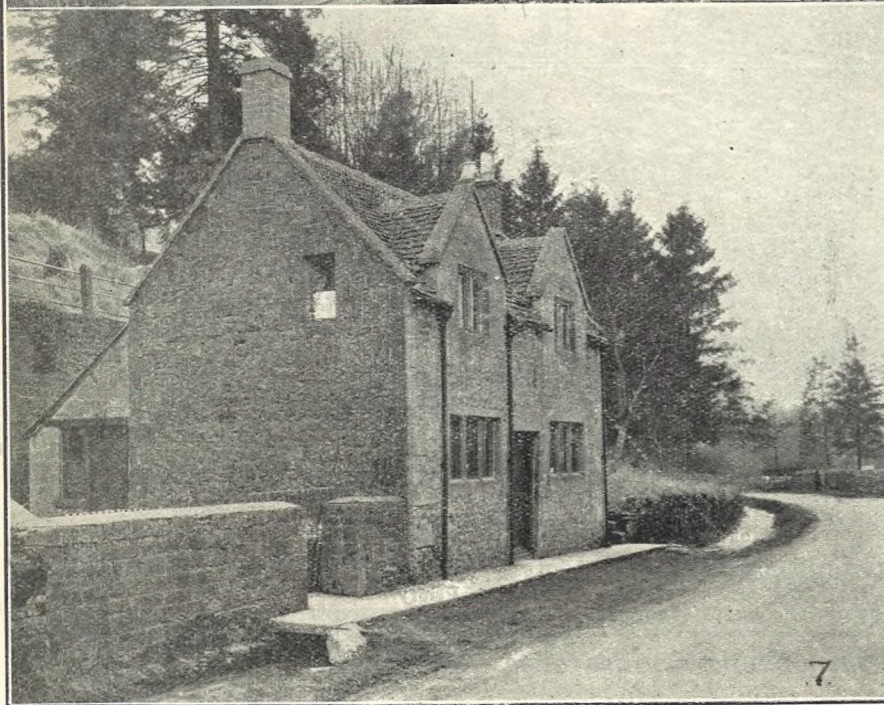
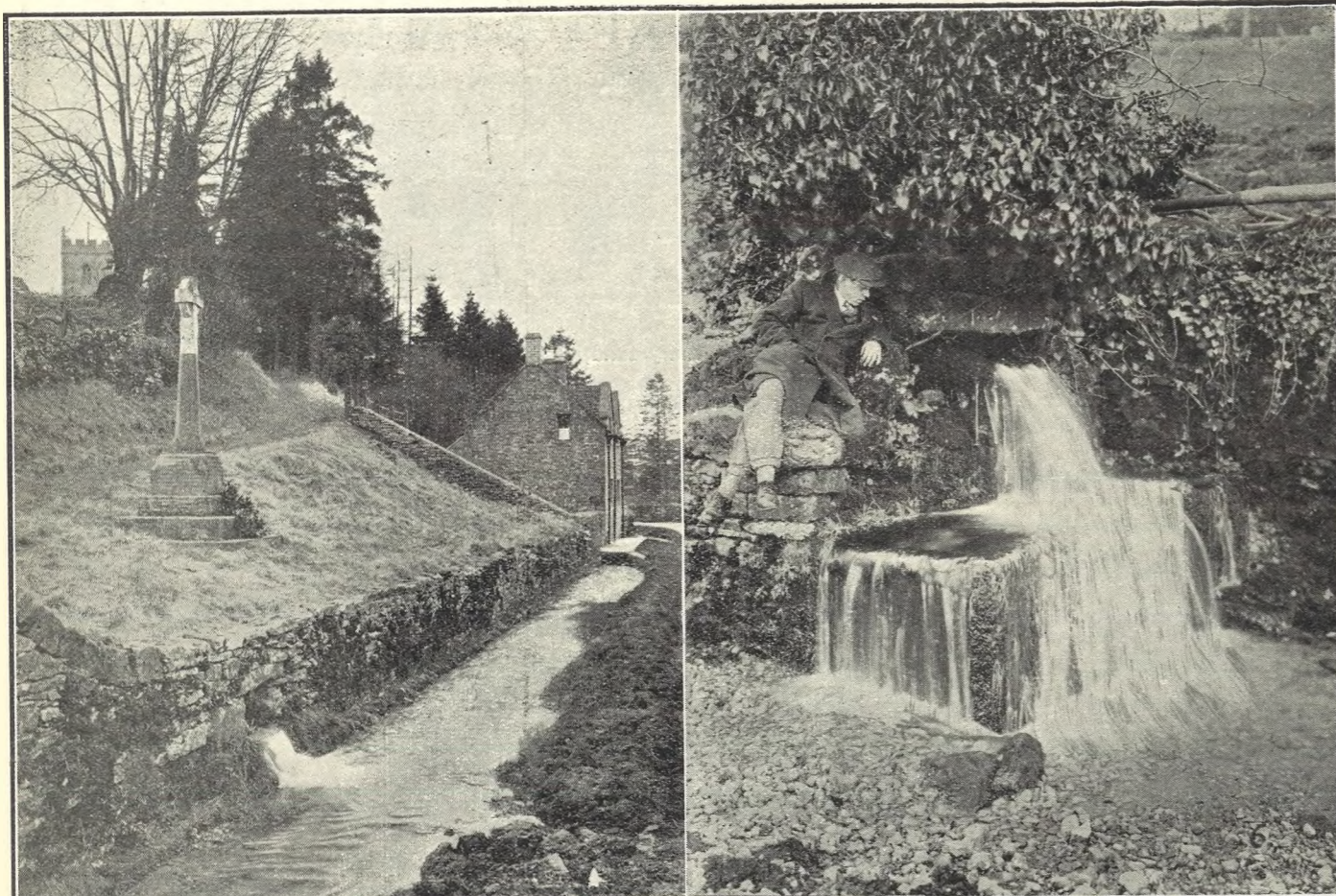

**PICTURESQUE GLOUCESTERSHIRE—COMPTON ABDALE.**

Further pictures of Compton Abdale, of which village we published a series in last week's issue. The village has gained some notoriety by the neglect of the church by the parishioners—the Vicar and his wife being the only people who attend the services held alternately on mornings and afternoons on Sundays. Compton Casey is a fine gentleman's house about three miles away, now turned into a farmhouse.

- 5.—The War Memorial, Church Tower in distance, with walk to churchyard, and the beautiful little spring of water which runs from the crocodile's mouth.
- 6.—The crocodile. This lovely spring gushes out through the stone jaws of a crocodile into a big stone trough, and thence forms a tributary of the Colne.
- 7.—A picturesquely-situated cottage.
- 8.—The old entrance to Compton Casey is flanked by two fine stone pillars with carved stone vases. This is one of them. They are about 12ft. high.



**CHELTENHAM FOOTBALLER'S WEDDING.**

Just over an hour before taking part in the Town v. College match on Saturday last, Mr. George Davies, Cheltenham's popular fly-half, was married at St. John's Church, Cheltenham, to Miss Phyllis Muriel Everett. The bridesmaid was Miss Kathleen Everett, sister of the bride, and the best man was Mr. Horace Davies, brother of the bridegroom. The bridegroom is a native of Aberavon, and the bride has been an employee at the Ucal Works for the past nine years.

"Cheltenham Chronicle" Photos. Copies 1s. and 1s. 9d.



**CHELTENHAM LADIES' HOCKEY TEAM.**

Back row: Misses J. Bailey, J. Harris, P. Whittle, N. Williams, D. Issac, D. Langland.  
Front row: Misses V. Brind, K. Hawker, M. Warner (capt.), P. Selley, and W. Selley.

"Cheltenham Chronicle" Photo. Copies 1s. and 1s. 9d.

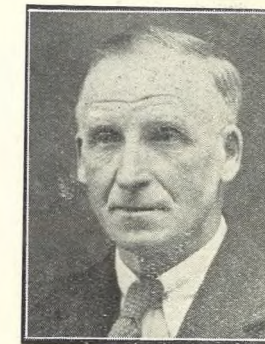

**MR. W. R. GILLETT, J.P.,**

of Gretton Road, Winchcombe, who has just been appointed a magistrate. He is Chairman of Winchcombe Labour Committee, and is a member of the Board of Guardians and R.D.C.

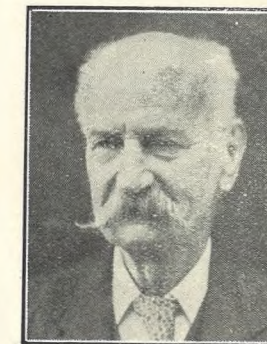

**MR. W. B. LEGGE,**

of Nindfield, Arle Road, Cheltenham, who retired on a pension on Thursday last from the staff of the Cheltenham and Gloucestershire Building Society after 21 years' service. He came from Bilston (Staffs.) in 1908, and joined the Society's staff in February, 1909. He is remaining in Cheltenham in the same house that he has lived in since he came.

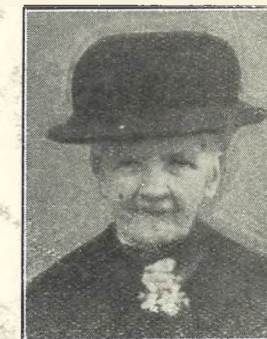

**MRS. JANE JENKINS,**

of Moored Villa, Moored Road, Cheltenham, who died on February 14th in her 88th year. She was the widow of the late Mr. Thomas Jenkins, formerly of Victoria Place, Upper Bath Road, an old Liberal stalwart, and was the mother of Mr. Geo. Jenkins, the well-known amateur athletic handicapper, of Cheltenham.

**It Pays to Advertise  
in the "Echo."**





**FUNERAL SERVICE OF THE LATE MR. W. G. GURNEY LL.B., C.A., J.P.**

All sections of the community were represented in the large congregation that assembled at Highbury Congregational Church on Thursday, February 13th, for the funeral service of one who had been intimately connected with the church for over 50 years; and the packed church spoke eloquently of the respect and esteem in which he was held in Cheltenham, and in the public services of the town and county.

- 1.—Rev. Canon Sewell, Mr. E. T. Gardom, Major T. E. Rickerby, Mr. I. D. Yeaman.
- 2.—On right is Mr. P. Bolton (Headmaster of Dean Close School) with Master Schooling, representing the School; in front of them is Mr. W. R. Sharpe.
- 3.—Mr. R. R. Dobson, Headmaster of Pate's Grammar School (on left).
- 4.—In centre is Mr. Geo. Ticehurst; behind is Mr. Monro Briggs.
- 5.—Mr. Oliver J. Williams and Mr. Gilbert McIlquham.
- 6.—Mr. Reg. and Hon. Mrs. R. Winterbotham in centre.
- 7.—Mr. R. O. Seacome (Town Clerk) (left) and Mr. A. T. Ivens (right).
- 8.—The prefects of Cheltenham Grammar School.
- 9 and 10.—Various mourners leaving the church.

"Cheltenham Chronicle" Photos. Copies 1s. and 1s. 9d.



**CHELTHENHAM TOWN V. CHELTHENHAM COLLEGE.**

The annual match between the Town and College, which has been for some years now played on the Town ground for the benefit of the funds of the Town Club, took place on Saturday last, on the Athletic Ground. The Town won by 25 points to nil.

- 1.—The Town team. From left: H. B. L. Wake, Capt. Blackwell (referee), W. J. Fellows, A. C. Castle, D. Walter, R. H. Jukes, E. Goddard, V. Williams, the Mayor of Cheltenham, Geo. Davies, E. Goodwin, H. Beck, C. Locke, C. Fry, T. Harry (capt.), Gwynne Davies, N. Harris.
- 2.—N. Harris with the ball going for the line. He was "downed" by the College wing three-quarter.
- 3.—Geo. Davies picking up to clear.
- 4.—The College team. From left: J. S. W. Meikle, R. M. Wilkinson (capt.), F. W. Neate, E. H. Lloyd, T. A. Higson (in front), J. B. Bowers, T. G. O'Dwyer, I. N. Brettell, J. S. Kenworthy, G. A. R. Knowles, A. D. Wigan, W. A. Cook, J. H. Cooper, J. K. Windeatt, W. T. Sedgwick.
- 5 and 8.—Sections of College students on open stands.
- 6.—Fellows and Fry tackle the College left wing, who loses the ball.
- 7.—Beck releases the ball when tackled. Fry and College left wing dashing for possession.

"Cheltenham Chronicle" Photos. Copies 1s. and 1s. 9d.



**CHELTENHAM LIBERAL ASSOCIATION ANNUAL DINNER.**

The annual dinner of the above Association, which was held at Boots Cafe on Tuesday evening, February 18th, was interesting in the fact that Mr. J. P. W. Mallalieu, whose name has been mentioned as the prospective Liberal candidate for Cheltenham, was present and made an impressive speech.

"Cheltenham Chronicle" Photo. Copies 1s. 9d. each.



**CHELTENHAM POSTAL OFFICIALS AT DINNER.**

The Annual Dinner of the Cheltenham Branch of the Union of Postal Workers was held at Boots' Cafe on Saturday last, February 15. Presentations were made to Dr. Hugh Powell and Mr. Frank Vernal.

We sell the very best in Fur-wear; why not give us a trial and prove it.

**JACOBS & SMITH, The People's Furriers,**  
 104 HIGH STREET (opposite Lloyds Bank), CHELTENHAM.



**CHELTENHAM AND GLOUCESTER BUILDING SOCIETY STAFF.**

The annual general meeting of the above highly prosperous Society was held on Wednesday last. It has grown enormously, and the office staff now total 36. About 25 years ago the staff was four in number.

Back Row: Messrs. L. J. Hyett, F. H. Bragg, C. Goodey, K. R. Tidd, L. F. Cook, A. C. Stubbs, R. W. Henshall, C. James, W. B. Legge, M. Jones, F. W. Newman, K. E. Martin.  
 Second Row: Messrs. W. Jordan, S. Rayner, Misses C. A. Barrett, W. A. Selley, E. M. Gleede, L. M. Ursell, C. E. Freeman, Mr. E. E. Arnold, Misses D. Bevan, D. I. Hacker, J. M. Scholes, E. M. Bell, Messrs. A. C. Barrett, T. L. Davies, and Miss B. Wood.  
 Seated: Miss K. L. Beard, Mr. D. M. Davies, Mrs. D. E. Warren, Messrs. W. E. Compton, ((Assistant Secretary), David Lewis, J.P. (Secretary), H. J. Lewis (Joint Secretary), F. J. P. Thirkettle, Miss E. M. Watts, and Mr. F. K. Ball.

**A WONDERFUL LOCAL SOCIETY.**

The Cheltenham and Gloucester Building Society, whose annual meeting was held on Wednesday last, increases from strength to strength. The figures presented were remarkable, not only as showing the immense and increasing business done, but as testifying to the great care the directors have shown in building up a wonderful reserve fund. This now amounts to £357,289, and is equal to 10½ per cent. upon the total liabilities to shareholders and depositors, and ensures the absolute safety of their investments. There is only one other Building Society in England as large as, or larger than, our own, which can show a reserve fund of so high a percentage to its liabilities. Shareholders evidently appreciate this safety, as their accounts increased during the year by £278,238, making a grand total of £2,714,786; and Depositors' accounts increased by £52,040, making a total of £677,369. The Directors are commemorating their 80th year of existence by increasing the dividend on "E" (fully paid) Shares by a bonus of 10/- per cent., making it now 5 per cent. free of income tax. THE SOCIETY HAS AMPLE FUNDS AVAILABLE FOR ADVANCES ON SUITABLE PROPERTIES, AT REASONABLE RATES, AND THE COST OF PREPARATION OF THE MORTGAGE DEED IS PAID BY THE SOCIETY. SEND FOR PROSPECTUS, ETC., TO CHELTENHAM AND GLOUCESTER BUILDING SOCIETY, CHELTENHAM

Let **MOUSELLS** move you



Estimates for Removals and Storing Free.  
 'PHONE 2112.  
 Offices: AMBROSE STREET.  
 CHELTENHAM.

**STRATFORD HOUSE HOTEL,**  
 SUFFOLK SQUARE, CHELTENHAM

Unlicensed.  
**FIRST-CLASS RESIDENTIAL.**  
 Terms on Application. 'Phone 2236

**HAND-SEWN MAKING** from 30/-  
 REPAIRS SAME DAY.  
 JOIN AND ARCH SPECIALISTS AND  
 UNION CURERS  
 London City Honours.  
**PROGRESS BOOT WORKS,**  
 11 MONTPELLIER STREET, CHELTENHAM  
 (Opposite P.O.)  
 AND AT 11 GROSVENOR STREET.

**Depression in Agriculture**

If it is your desire to assist the local Agriculturists then place your orders for the finest grades of Meat with

**S. ROGERS,**  
 Montpellier Street, 'Phone 2381,  
 95 Wincombe St., 'Phone 2590.  
 and 4 Tivoli Place, Cheltenham

# MONTH-END SURPRISE VALUES

THIS WEEK'S SPECIALS  
NEW 1929 3.49 h.p. O.H.V.

**Norton**  
REGD. TRADE MARK

was Listed at £68

FOR

£49-19-6

*Leslie Paynter*

ANOTHER  
SNIP!

ONE ONLY:—  
3.49 h.p. O.H.V.  
Two Port

NEW IMPERIAL

was listed at £51 15s. 0d.

FOR £39-19-0

THE MOTOR CYCLE SPECIALIST  
OF THE DISTRICT,

BATH ST., CHELTENHAM.  
'PHONE 2887.

## GENUINE HALF-PRICE

OFFERS

EBONY HAIR BRUSHES, CLOTHES BRUSHES,  
EBONY HAND MIRRORS, TRINKET BOXES,  
EBONY POWDER BOWLS AND TIDIES,  
EBONY CLOCKS AND BRUSH TRAYS,  
HAIR BRUSH SETS, SCENT SPRAYS,  
MANICURE SETS, LEATHER WRITING CASES,  
HAND BAGS AND EVENING BAGS,  
& HUNDREDS OF OTHER USEFUL BARGAINS

BEING A

### WAREHOUSE STOCK

DISPLAYED ON

"ALL ONE PRICE" STANDS.

## JESSE J. GILLHAM & SON,

396 THE STRAND, HIGH ST.

STRAND LENDING LIBRARY 2d. for 3 days.  
3d. for 1 week.

## STATIONERY BARGAINS

— THAT MOVE —

POST CARDS 5½d. 100. NEWSPAPER WRAPPERS 6½d. 100

ENVELOPES

PARCHMENT (6½ x 5)	6½d. 50.	1/- 100
FOOLSCAP MANILLA	4½d. "	8½d. "
WRITE EASY 8vo.	2d. 25.	6½d. "
BUDGET "	3d. "	10d. "

WRITING PADS

CENTURY (11 x 8½)	100 Sheets ruled	7½d.
QUALITY (9 x 6½)	75 "	5d.
STUDIO (8½ x 6½)	75 Sheets Bank	3d.
STAND BY. (3 Sizes)	4½d. 3 for a	1/0½.

VERSAILLE LAWN in Cornflower Blue, Maize & White  
5 qrs. of Note and 100 Envelopes 1/11½

OUR PRICES FOR DIE STAMPING	5 quires, 1 packet	Die Stamped in colour 1/3	Die Stamped Plain Relief 6d.
	10 " 2 "	2/-	8d.
	1 ream 4 "	3/3	1/3

## JESSE J. GILLHAM & SON,

396 THE STRAND, HIGH ST.

STRAND LENDING LIBRARY, 2d. for 3 days.  
3d. for 1 week.

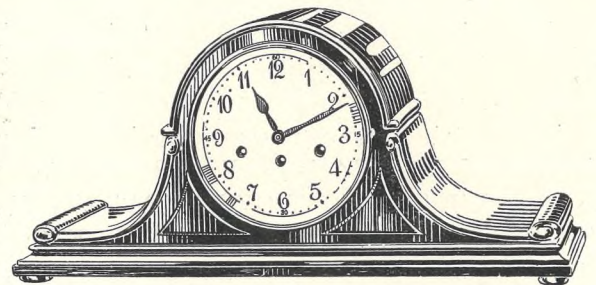

## LISTEN TO THE CHIMES

In the snug comfort of your home, the Chimes of the Clock, pealing out their silver toned notes, create an atmosphere of harmony and homeliness. We have for disposal a few Westminster Clocks encased in Mahogany or Oak which we offer at reduced prices after stock taking. Call in and see these bargains.

See Our Windows,

Waite & Son (Clock Specialists),

349 High St., Cheltenham.