

# THE CHELTENHAM CHRONICLE AND GLO' SHIRE GRAPHIC

With which is Incorporated the "Cheltenham Looker-On."  
GRATIS SUPPLEMENT. Saturday, May 17, 1924.

No. 1,220.

## CHELTENHAM THEATRE AND OPERA HOUSE.

This Afternoon (2.30) and Evening (7.30)—"NEW WIVES FOR OLD."

NEXT WEEK—Return Visit of the NEW SHAKESPEARE CO. in Repertoire of Plays.

### THE PALACE, HIGH STREET, CHELTENHAM.

Monday to Wednesday:

#### "The Brass Bottle."

With Barbara La Marr, Harry Myers, Ernest Torrence and Tully Marshall.

The Adventures of a Modern Young Man, who slipped through 6,000 Years to Harem-land.

Thursday to Saturday:

#### HARRY CAREY in "Kick-Back."

A crashing catapult of Cyclonic Drama.

LARRY SEMON Super Comedy:  
"LIGHTNING LOVE."

### THE DAFFODIL, SUFFOLK PARADE,

CHELTENHAM'S PREMIER  
CINEMA.

Monday, Tuesday, Wednesday:

#### DOROTHY DALTON in "The Law of the Lawless."

A terrific picture in seven reels.

Thursday, Friday, Saturday:

#### "Ebb Tide."

A wondrous drama from Stevenson's splendid story of the South Seas.

Also full supporting programme,  
all Exclusive to this Theatre.

Established 1806.

## Martin & Co., Limited,

The County Jewellers,  
PEARL & DIAMOND MERCHANTS.

A fine collection of Rare Antique  
Silver and Old Sheffield Plate.  
We are purchasers of Antique  
Silver and Fine Quality Gems.  
Best Prices Given.

LICENSED VALUERS

Promenade, CHELTENHAM.



#### INTERESTING INDIAN WEDDING.

The marriage took place on March 20th at Rawal Pindi, India, of Capt. W. M. C. Wilson, 1-1st Punjab Regiment, to Miss Barbara Campbell Baldwin, daughter of the late Major A. C. Baldwin, 90th Punjabis, and of Mrs. F. Colin Baldwin. The bride is the granddaughter of the late Mrs. S. H. Coates, of Dewerstone, and niece of Mrs. R. R. Beard, Dewerstone, Cheltenham, who presented her with her wedding dress and a cheque. She is also the niece of Col. and Mrs. Barry Gibbons, who resided at Charlton Kings for many years.

### WINTER GARDEN, CHELTENHAM.

Monday, Tuesday, Wednesday:  
MARGUERITE DE LA MOTTE,

#### "Scars of Jealousy."

Suspense that means an icy finger  
up your spine.

Thursday, Friday, Saturday:

MARY MILES MINTER in

#### "Yvonne From Paris."

A Dancing Comedy-Drama,

Supported all the week by  
CHAPLIN in "The Idle Class."

### COLISEUM THEATRE.

6.40 and 8.40.

## "All the Rage."

Musical Comedy Production.

### NORTH STREET PICTURE HOUSE.

From 2.30—Continuous.

Monday, Tuesday, Wednesday:

#### Gladys Cooper

and

#### Ivor Novello

In "BONNIE PRINCE  
CHARLIE."

#### Thursday, Friday, Saturday: Daughters of the Rich.

Featuring Miriam Cooper and  
Ruth Clifford.

Telephone 1080.

### W. SCOTT COOPER,

Goldsmith and Silversmith,  
Diamond Merchant, Jeweller,

### The Promenade, Cheltenham.

A large selection of Second-hand  
Jewels and Antique Silver always  
in Stock at Bargain Prices.

Estimates, designs free of charge.  
Old Gold, Silver, and Gems  
purchased for cash or taken in  
exchange.

For the  
Best

# PIANOS, DALE, FORTY and Co., Ltd





**CRICKET.—Gloucestershire v. Yorkshire at Gloucester, on Monday and Tuesday, May 12th and 13th.**  
 1.—B. H. Lyon and Capt. F. G. Rogers, of Gloucestershire.  
 2.—Mr. H. V. Page (left), a member of Gloucestershire Committee.  
 3.—Holmes and G. Wilson (Yorkshire).  
 4.—Mrs. Roberts, Mr. Ralph Roberts, who acted as manager of the ground, and Mr. J. Tratt (Stonehouse).  
 5.—Hammond, on right, top scorer (31) for Gloucestershire, with three of the Yorkshire team.  
 6.—Wilfred Rhodes, the great England and Yorkshire cricketer, with one of the umpires.  
 7.—Macaulay (Yorkshire), Bloodworth (Gloucestershire), and Goddard (Gloucestershire).  
 8.—Lieut.-Col. D. G. Robinson, the Gloucestershire captain, with Parker

"Cheltenham Chronicle" Photos. Copies 1s. each, postage 2d. extra.

**ROBERTSON & Co.**  
 (T. R. PRITCHARD, Proprietor),  
**Cigar and Cigarette Importers,**  
 8 Colonnade, Cheltenham.  
**SPECIALITY**  
 Robertson's Celebrated Edinburgh  
 Smoking Mixture,  
**1/1d. per oz.**

**W. A. Woof, Ltd.,**  
 4 SUFFOLK ROAD and 1 REGENT STREET,  
 CHELTENHAM. Tel. 888.  
**All Requisites for  
 Out-Door Sports.**  
**BEST SELECTION IN THE WEST OF  
 ENGLAND.**

**Cricket & Tennis Shirts**  
 OWN MANUFACTURE.  
**WHITE & GREY FLANNEL  
 : : : TROUSERS. : : :  
 Cream & Coloured Cashmere  
 Half Hose.**  
**A. Beckingsale, 111 High St.,  
 Cheltenham**

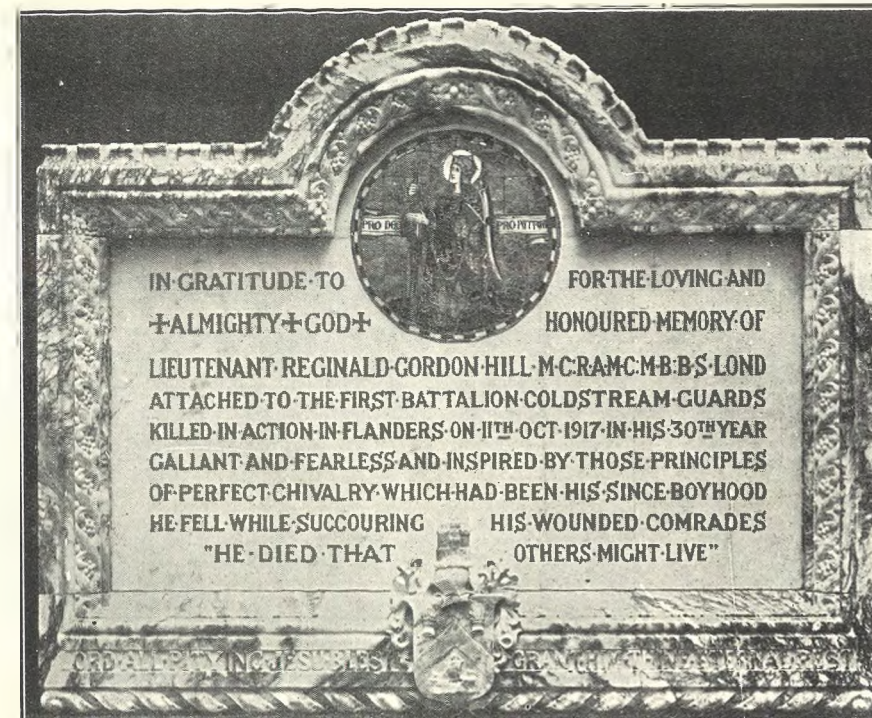

**A FINE MEMORIAL TABLET.**  
 The above Tablet has been erected at St. Anne's Church, Highbury, and is executed in Alabaster with marble inscription panel and mosaic inlay. It is the work of Messrs. R. L. Boulton and Sons, Bath Road, Cheltenham.

**Reynolds & Co.'s**  
**WHEATMEAL  
 BREAD.**

SOLD BY ALL  
 PRINCIPAL BAKERS.

**OVER 180 GOLD MEDALS.**

Ask your local baker  
 to deliver a loaf daily.

**J. REYNOLDS & Co., Ltd.,**  
 Albert Flour Mills, Docks, Gloucester.



The House for Good Photographs.

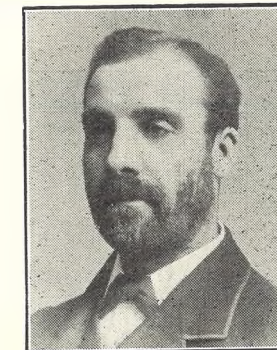

**MR. ALBERT E. DANGERFIELD,**  
 Of Rooksmoor, Battledown Approach, Cheltenham, who died on May 7th, aged 60 years. Since 1889 he had carried on the bookseller's business in Clarence Street until it was shut recently owing to his illness. He had suffered for many years from a painful and incurable illness.

**LET MOUSSELLS MOVE YOU**



PHONE  
 112.

Estimates for Removals and Storing Free.

**CHELTENHAM. AMBROSE STREET.**

**GREAT SILK  
 PURCHASE.**

DIRECT FROM PARIS.

**LANCE'S**

WILL OFFER ON

**MONDAY NEXT, MAY 19th,**

FOR 7 DAYS ONLY,

*The most wonderful collection of*  
**LUXURIOUS SILKS**

at Special Bargain Prices.

30 Pieces of LINGERIE SILK. All  
 Shades. Usual Price 4/11.

**Special Price 3/- yd.**

20 Pieces of SATIN CHARMONTO.  
 Ten Shades. Usual Price 13/11.

**Special Price 9/-**

10 Pieces of BROCHE FACONNE.  
 Shades: Sky, Mauve, Grey, Pink,  
 Almond, Ivory, and Cerise. Usual  
 Price 12/11.

**Special Price 8/-**

8 Pieces of SILK FOULARD, in Navy,  
 Nigger, and Black Grounds, White  
 Designs. Usual Price 8/11.

**Special Price 5/-**

40 Pieces of Rich CREPE DE CHENE.  
 30 Shades. Usual Price 7/11.

**Special Price 5/-**

15 Pieces of FRENCH ARTSYLK. All  
 Shades. Usual Price 2/11.

**Special Price 2/3**

50 Pieces of BACK SILK, including  
 Charmonti, Grenadine, Satin Mou-  
 seline, Crepe de Chene, and Taffeta,  
 will be offered at

**Bargain Price 3/-, 4/-, 5/-, 6/-,  
 to 10/- yd.**

2,000 Yards of FANCY SILKS, in  
 Moroccan, etc. Usual Prices 8/11 to  
 15/11.

**Special Price 4/-, to 10/-**

This Great Silk Purchase was made  
 when the Rate of Exchange was  
 most favourable to buyers, and we  
 confidently advise our clients to take  
 advantage to the fullest extent.

**John Lance & Co.,  
 LIMITED,  
 CHELTENHAM SPA.**

PREMIER SILK HOUSE.





Standing.—Rev. G. S. Winter (Holy Trinity), Miss Palmer, Mrs. Ridsdale, Rev. E. F. Smith, Miss E. Smith, Rev. T. W. Lambert. Sitting.—Miss L. M. Faithfull (who opened Exhibition on Wednesday), Archdeacon Ridsdale, Miss E. Abbott (Exhibition Organiser).



LADY WORKERS.  
Standing.—Miss N. Moore, Mrs. J. O. Martin, Miss M. Eveleigh, Miss South, Miss Gunston, Miss Woodman Hastings, Miss Wigan.  
Sitting.—Miss O. Stewart, Miss Jackson.



SOME OF THE STEWARDS.  
Standing.—Mr. J. Parsons, Rev. J. H. T. Sanger-Davies (Chaceley), Messrs. B. C. Gray, J. Maynard, jun., W. Darbyshire.  
Sitting.—Mr. S. Handley, Rev. T. W. Lambert, Mr. W. Pinfold.



LADY WORKERS.  
Standing.—Mrs. Cudmore, Miss J. Winter, Mrs. Winter, Miss Winter, Miss Newbold.  
Sitting.—Mrs. Chamberlain, Miss Sunderland-Lewis, Mrs. Hughes.  
"Cheltenham Chronicle" Photos. Copies 1s. and 1s. 9d., postage 2d. extra.

CHELTEHAM CHRONICLE AND GLOUCESTERSHIRE GRAPHIC, SATURDAY, MAY 17, 1924.

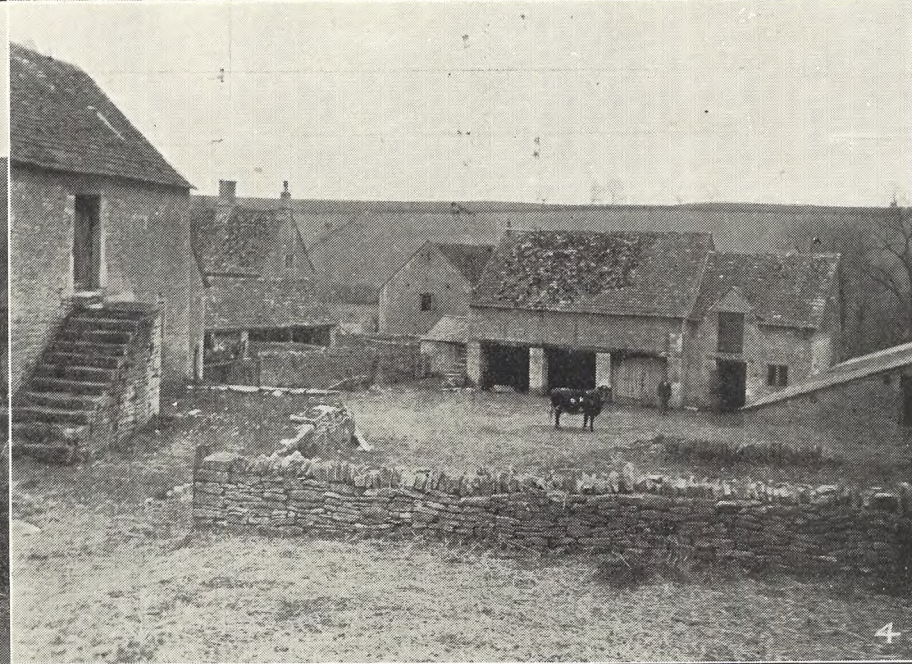

PICTURESQUE GLOUCESTERSHIRE.—COLN ROGERS AND WINSON.

A further series of these quaint old villages lying in the lovely Coln Valley. A walk from Foss Bridge to Bibury along the course of the stream is perhaps one of the most delightful and interesting in the whole of the county.

1.—Lower Farm, Coln Rogers, now occupied by Mr. Pullen.  
2.—The Mill, Winson, occupied by Mr. Lampitt.

3.—The Grove, Coln Rogers, a quaint old bit on the stream.  
4.—A typical Cotswold farmyard, taken at Winson.

"Cheltenham Chronicle" Photos. Copies 1s. 9d. each, postage 2d. extra.

CHELTEHAM CHRONICLE AND GLOUCESTERSHIRE GRAPHIC, SATURDAY, MAY 17, 1924.



# INNS OF INTEREST.



KING'S ARMS, PRESTBURY.



THE OLD CORNER CUPBOARD, WINCHCOMBE.



THE WHITE HART HOTEL, WINCHCOMBE

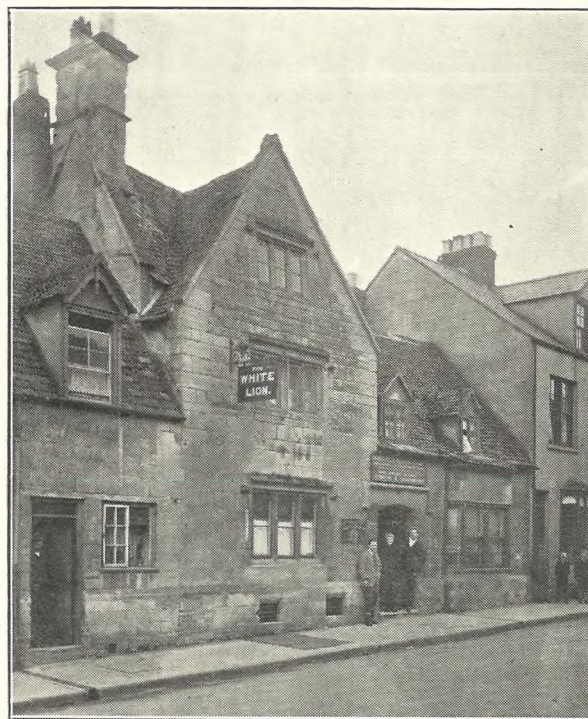

THE WHITE LION INN, WINCHCOMBE.

1. **KING'S ARMS, PRESTBURY.**  
One of the most beautiful examples of timber and plastered buildings in the neighbourhood. Formerly the home of Fred Archer, the great jockey.
2. **THE OLD CORNER CUPBOARD, WINCHCOMBE.**  
An ancient Cotswold Tudor House of great antiquity. In the old stone cellar rises a beautiful spring, and inside the house may be found the origin of its name.
3. **THE WHITE HORSE HOTEL, WINCHCOMBE.**  
An interesting old Coaching Inn, probably rebuilt in the 17th Century.
4. **THE WHITE LION INN, WINCHCOMBE.**  
A typical gabled Jacobean Inn possessing many fine features.



The NEW  
Cheltenham Ale

Bearing this label may be obtained at any of the above houses.



THE CHELTENHAM ORIGINAL BREWERY CO., LIMITED.



## WYE VALLEY OTTER HOUNDS AT RENDCOMBE.

The Wye Valley Otter Hounds, under the mastership of Mr. J. H. Watson, met at Rendcombe on Friday, May 9th, and had a hunt on a beautiful day in most delightful country; but were unlucky in their quest. Many Cotswold hunting folk followed.

- 1.—Working the Churn through Rendcombe Park, a beautiful spot.
- 2.—Mr. McLachlan, Capt. and Mrs. Herbert, and Mr. E. Gibbins, all members of the Cotswold Hunt.
- 3.—Mr. H. J. Hawkins, Col. Elwes, and Mr. J. H. Watson, the master.
- 4.—The Meet at Rendcombe.
- 5.—Working the stream at North Gerney, the huntsman (on left) leading.
- 6.—Ladies jumping the stepping stones at Gerney.

"Cheltenham Chronicle" Photos. Copies 1s. each. Postage 2d. extra. Larger sizes 1s. 9d. and 2s.





**ROUND THE TOWN IN CHELTENHAM.**

1.—In High Street. Snaps in High Street on Wednesday morning last.  
 2.—Buying apples at a fruit stall. The Indian Ayah doesn't appreciate the smell.  
 3.—A family group.  
 4 and 5.—Snaps in High Street.  
 6.—The gentleman is a well-known Cheltonian.  
 "Cheltenham Chronicle" Photos. Copies 1s. each, postage 2d. extra.

**NEW IMPERIAL**

PERFECT DEPENDABILITY.

**An Outstanding Victory**

for these famous Motor Cycles in the

**A.C.U. 1,000 Miles Stock Trial.**

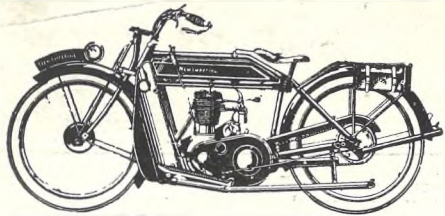

PRICES:

Solo from ... 43 Gns.  
 Sidecar Combination from .. 65 Gns.

The Victors

8 h.p. Touring Standard Model 7 (H. G. Uzzell)  
 3 h.p. " " " 3B (F. Reynard)  
 2½ h.p. Sports " " 5 (P. J. Wilkins)

DELIVERY FROM STOCK.

NOTE.—3 Different Models.

Every Model a **BEST** Model.

Come to **LESLIE PAYNTER** for Demonstration  
 The Motor Cycle Specialist, of Cheltenham.—23-24 Regent Street.



**ROUND THE TOWN IN CHELTENHAM.**

Snaps taken this week in Cheltenham. In No. 5 two ladies are seen admiring a coat and hat on a wax model in Vanderplank's.

"Cheltenham Chronicle" Photos. Copies 1s. each, postage 2d. extra.

Send the "Chronicle and Graphic" To Your Friends Every Week.





**ALL SAINTS' CHURCH, GLOUCESTER JAPANESE FAIR.**

In aid of the Organ Fund, a Japanese Fair was held in the Old Corn Exchange, Gloucester, on Wednesday and Thursday this week. A group of the stall-holders and workers taken on Wednesday.

"Cheltenham Chronicle" Photo.

\*\*\*\*\*

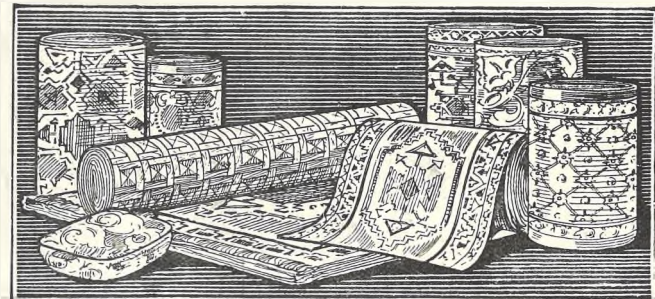

**RICH AXMINSTER AND WILTON SQUARES.**

Size:			
9ft. by 6ft.	£3 19 0		
9ft. by 7ft. 6in.	£4 10 0	£5 19 6	£6 10 0
9ft. by 9ft.	£4 19 6	£6 15 0	£9 15 0
9ft. by 10ft. 6in.	£5 19 6	£8 19 6	£10 10 0
9ft. by 12ft.	£6 19 6	£10 10 0	£14 14 0
10ft. 6in. by 12ft.	£10 10 0	£12 12 0	
12ft. by 15ft.		16 gns.	26 gns.

**REVERSIBLE HAIR AND WOOL ART CARPETS.**

9ft. by 7ft. 6in.	£2 5 6	£2 14 0	£3 12 6
9ft. by 9ft.	£2 14 0	£3 12 6	£5 5 0
9ft. by 10ft. 6in.	£3 3 0	£4 15 6	£6 6 0
9ft. by 12ft.	£3 12 6	£5 15 6	£8 12 6

**REVERSIBLE CORD SQUARES (for Bedrooms)**  
In Useful and Artistic Colourings.

9ft. by 7ft. 6in.	19/11	37/6
9ft. by 9ft.	27/6	45/6
9ft. by 10ft. 6in.	32/6	52/6
9ft. by 12ft.	39/6	59/6

HAIR CORD STAIR CARPET, 18in. 2/11½, 22½in. 3/11½. Grey Centre, Coloured Borders.

RICH AXMINSTER and WILTON STAIR CARPET: 18in., 4/11½, 5/11, 6/11, 7/11, 8/11, 9/11. 22½in., 5/11, 6/11, 8/11, 9/11, 11/9.

REVERSIBLE CORD STAIR CARPET, 1/6½, 1/11½. Grey Centre, Coloured Borders.

AXMINSTER HEARTH RUGS, 8/11, 10/11, 12/11, 14/11. to 63/-

REVERSIBLE RUGS, 3/11½, 4/11, 6/11, 8/11, 10/11, 12/11, 18/11. In Oriental Colourings.

BLACK SKIN RUGS, Large Size, 29/6.

AT UNUSUALLY LOW PRICES.

**SPECIAL SALE THIS WEEK,**

*Commencing Saturday, May 17th.*

We have recently made some very advantageous purchases of Carpets and Rugs, and as we have extensive alterations to premises in progress it is essential to make a quick Sale, therefore we have priced the goods at an extremely low margin of profit to ensure a speedy clearance.

**This is Your Opportunity!**

**Dicks & Sons Ltd.**  
ART & ECONOMY BUILDINGS  
High St. Cheltenham.



**ROUND THE CITY IN GLOUCESTER.**

Some snaps round about the Cross taken on Monday morning last.

- 1.—Mr. Cox, tobacconist, of Southgate Street.
- 2.—A chat at the Cross.
- 3.—The clergyman seems amused.
- 4.—Well laden.

- 5.—In Southgate Street.
- 6.—Taking it easy.
- 7.—Waiting for the 'bus.

- 8.—On business in Southgate Street.
- 9.—Mr. A. J. Venmore, secretary of Rotarian Society.
- 10.—A damaged right arm.

"Cheltenham Chronicle" Photos. Copies 1s. each, postage 2d. extra.





THE ALL-CONQUERING "MACPIES" SKITTLE TEAM, BISHOP'S CLEEVE.

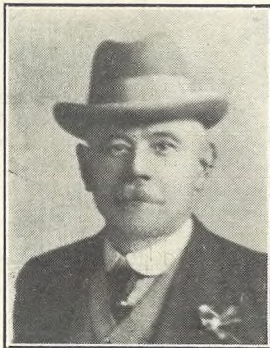

MR. RICHARD ("DICK") PARTRIDGE, Stick and Umbrella Manufacturer, of Winchcombe Street, Cheltenham, who died on Wednesday, May 14th, aged 74 years.

**SPECIAL OFFER OF SUMMER SHOES**

AT LOW PRICES CONSISTENT WITH GOOD QUALITY.

**W. M. Appleby,**

CLARENCE STREET (Near Public Library), CHELTENHAM.

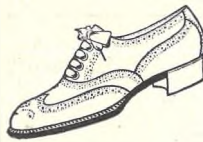

Make it known through the "Echo."

**TRINITY COLLEGE OF MUSIC, London.**

Last Days of Entry for Forthcoming Examinations are as follows:—

THEORY, May 21st, 1924.  
PRACTICAL, June 7th, 1924.

Entry Forms, etc., from Mr. ERNEST A. DICKS, F.R.C.O., Buckingham Lawn, Wellington Street, Cheltenham.

**THE Promenade Furnishing Company**

(FOUR DOORS FROM POST OFFICE).

**E. W. Robinson**

(For Thirty Years with Messrs. Barnby Bendall and Co., Ltd.),

BEGS TO ANNOUNCE THAT HE IS SHORTLY RE-OPENING THE ABOVE PREMISES WITH A COMPLETE STOCK OF MODERN & ANTIQUE FURNITURE.

BEST QUALITY

**CIDERS**

IN BOTTLE.—Sparkling and Still.

**BARTHOLOMEW,**

419, 420 HIGH STREET, CHELTENHAM.

WINES, SPIRITS, ALES, TABLE WATERS and GROCERY. Tel. 13.

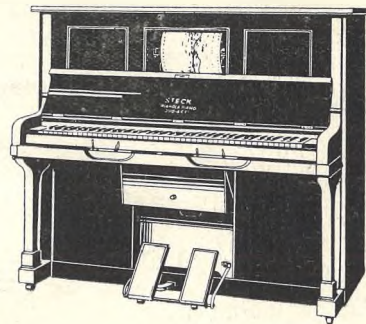

**THE "DUO-ART" Reproducing PIANO.**

The Piano for all Occasions.

PIANO, 'PIANOLA' PIANO AND REPRODUCING PIANO COMBINED.

THIS wonderful & fascinating instrument now costs very little more than an ordinary 'Pianola' Piano; extended terms can be arranged to suit your own convenience, and a liberal allowance will be made on your old piano if you wish.

We invite you to visit our Showrooms at your convenience and hear the "Duo-Art." We promise you an interesting time, and you will not be importuned to buy.

SOLE AGENTS—**Crichton's Ltd.,** Promenade, : Cheltenham. 'PHONE 378.

**THE CHELTENHAM CHRONICLE AND GLO'SHIRE GRAPHIC**

With which is incorporated the "Cheltenham Looker-On." GRATIS SUPPLEMENT. Saturday, May 24, 1924.

No. 1,221.

**CHELTENHAM THEATRE AND OPERA HOUSE.**

This Afternoon (2.30) "MERCHANT OF VENICE," and Evening (7.30)—"OTHELLO."

NEXT WEEK— : : : Sybil Thorndike's Greatest Success—"THE LIE."

**THE PALACE, HIGH STREET, CHELTENHAM.**

Monday, Tuesday, Wednesday: CORINNE GRIFFITH and CONWAY TEARLE in "Black Oxen."

Gertrude Atherton's Great Novel. Monty Banks Comedy: "A COLD RECEPTION."

Thursday, Friday, and Saturday: RALPH LEWIS in "The Third Alarm."

A Colossal Reception greets its World's Premier Run at the Aster Theatre, New York. Jack Doherty in "LONESOME LUCK." Clyde Cook Comedy: "THE CYCLIST."

**THE DAFFODIL, SUFFOLK PARADE, CHELTENHAM'S PREMIER CINEMA.**

Monday, May 26th, Tuesday, and Wednesday:

BETTY COMPSON in "The Bonded Woman." LARRY SEMON in Special Comedy, etc., etc.

Thursday, Friday, and Saturday: "Glimpses of the Moon." Edith Wharton's Fine Novel. Starring BEBE DANIELLS, NITA NALDI and a Big Cast. Full Exclusive List in Addition.

Established 1806.

**Martin & Co., Limited,**

**The County Jewellers, PEARL & DIAMOND MERCHANTS.**

A fine collection of Rare Antique Silver and Old Sheffield Plate. We are purchasers of Antique Silver and Fine Quality Gems. Best Prices Given.

LICENSED VALUERS

Promenade, CHELTENHAM.

**Tewkesbury Double Drowning Fatality.**

On Sunday last Mr. Charles Price, son of Mr. W. T. Price, of High Street, Tewkesbury, and Miss Mabel Stanton, daughter of Mr. G. Stanton, of the George Inn, Tewkesbury, were drowned while out in a double canoe on the Avon.

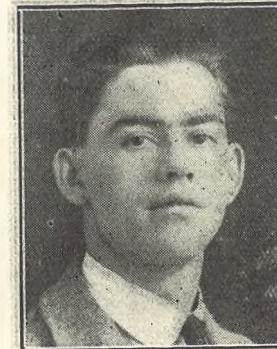

MR. CHARLES PRICE.



MISS MABEL STANTON.



The couple taken in the same canoe which capsized.

**WINTER GARDEN, CHELTENHAM.**

MONDAY, MAY 26th, AND ALL THE WEEK:—

BETTY COMPSON as the Dancer, CLIVE BROOK as the Husband, in

"Woman To Woman."

The most Human Story of To-day. Gorgeous Setting of Paris and London by Day and Night at Play and Dance.

Times of Showing: 2.30, 4.30, 6.30, 8.30.

**FOR YOUR MOTOR COACH TRIP Ring 1055**

FOR QUOTATION. REASON'S GARAGE, Lansdown, Cheltenham.

Advertise in the "Echo."

**MAISON ANNETTE**

Kensington House, Promenade, Cheltenham,

SPECIALISTS IN EXCLUSIVE

**CORSETS & LINGERIE.**

'Phone 1122

For the Best **PIANOS, DALE, FORTY and Co. Ltd**



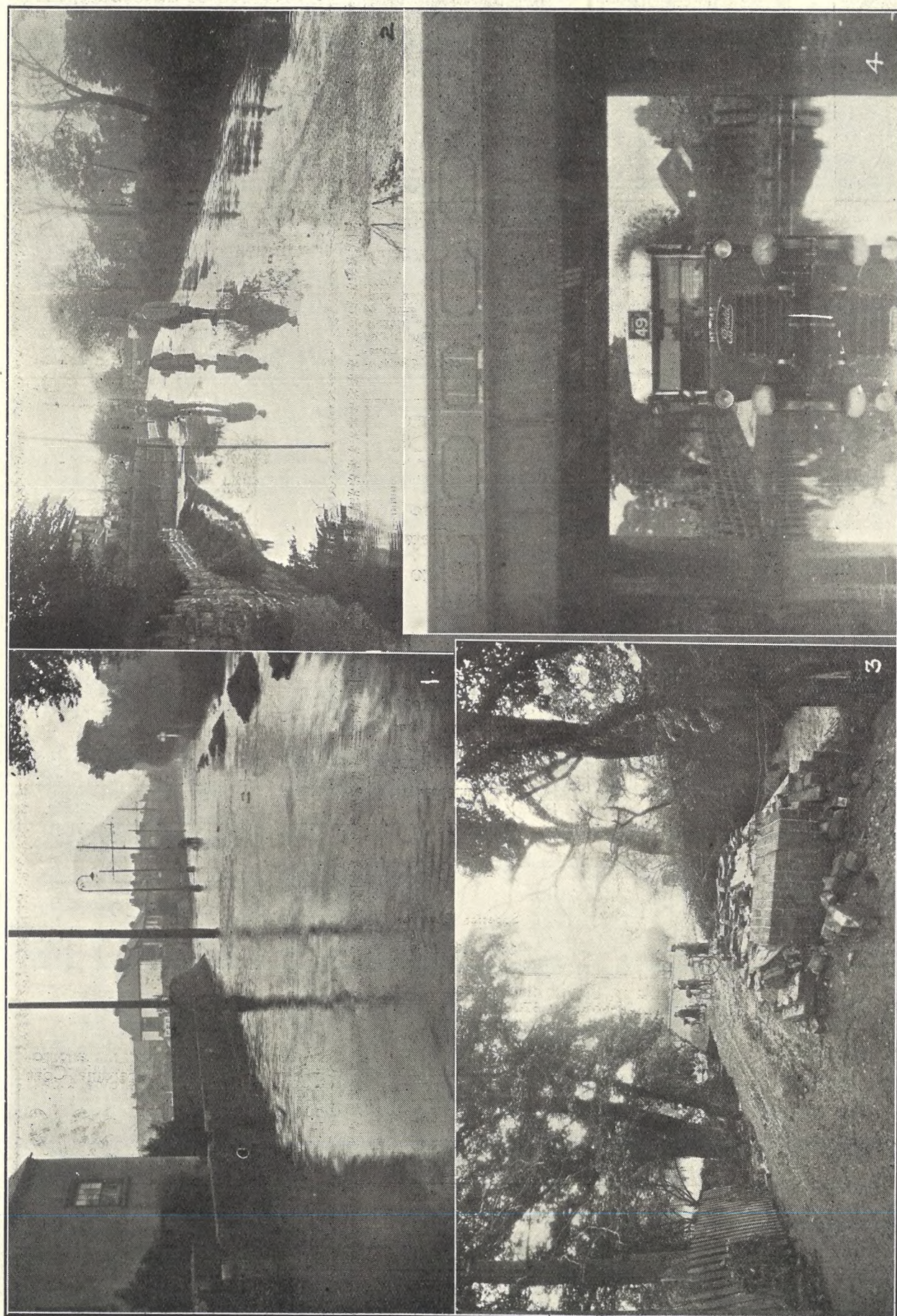

**THE GREAT THUNDER STORM ON MONDAY.**

On Monday afternoon last, this district was visited by a thunderstorm, during which a phenomenal rainfall occurred, something like two inches falling in less than an hour. Cheltenham and Gloucester and the district between were flooded out. We give some views of the effects of the rainfall.

1.—The Flood at the Boundary, Wotton, Gloucester. This is the main road to Barnwood.

2.—The road at Shurdington. For a couple of hours (5 to 7 p.m.) the whole of Shurdington-road through the village was submerged.

3.—Upton-lane Bridge, near Gloucester, damaged by the tremendous rush of water.

4.—The Cheltenham to Churchdown and Gloucester 'Bus stranded under the Hatherley-road railway bridge for an hour, until the water subsided. Passengers had to grin and bear it. Water got into the works.

Photos Nos. 1 and 3 by Mr. H. E. Jones, Northgate-street, Gloucester; No. 2 by "Cheltenham Chronicle"; and No. 4 by Mr. G. Challenger, Burlton, Hatherley-road, Cheltenham.



MR. LOUIS E. FAWKES, Of The Limes, Bowbridge, Stroud, who was found dead on May 7th, aged 48 years. He was a member of the well-known firm of grocers and wine merchants, and had lately carried on a wine merchant's business himself.



MR. H. O. REDFORD, Of 13 Cambray, Cheltenham, who died on May 19th, after an illness of some months, aged 66 years. He was the manager of Cheltenham Opera House for 23 years; since 1915 for his brother, Mr. Robert Redford, of Cardiff, who leased the house.



MR. THOMAS WILLIAM BAILEY, Of 2 Marlborough Place, Cheltenham, who died suddenly on May 13th, aged 44 years. He was for nearly twenty years a painter in the employ of Mr. W. G. Loveday, builder, etc., Cheltenham.

**LANCE'S**

FOR  
**PLAIN**  
**TAILORED**  
**SUITS.**



PRACTICAL SUIT. Man tailored, in Summer-weight Gabardine, Coat lined throughout, Skirt cut on straight lines. In Navy, Black, and Nigger. **39/6**

**John Lance & Co.,**  
LIMITED,  
CHELTENHAM SPA.

**ADAMS THE HOUSE FOR COSTUMES.**

Ladies' Gaberdine SUIT, plain tailored style. Coat lined silk polo., perfect fitting skirt. Navy, Grey, Tan, Black.

PRICE, **63/.**

Also stocked in O.S. and Extra Out Size.

Wool Costumes from **29/6 to 79/6.**

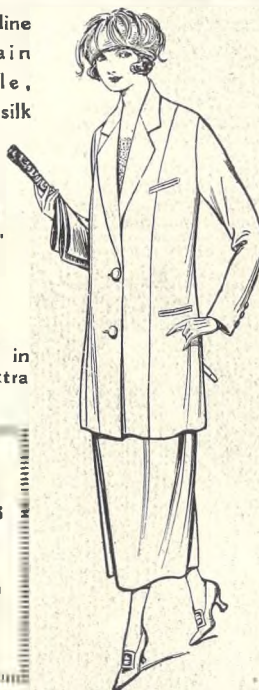

Gaberdine Wrap Coats **39/6 to 84/-.**

Ladies' Tweed SHOWERPROOF beautifully tailored in Tan and Fawn. Overchecking and Herringbone.

PRICE, **29/6.**

Superior Qualities, **39/6 & 49/6.**

**Mourning.** Costumes, Coats, Millinery, Gloves, Blouses, &c. WE HAVE A WELL-ASSORTED STOCK.

**R. T. ADAMS, 75-76 High St., CHELTENHAM.**

**"The Mascot,"**

PROMENADE (near Fountain)

MORNING COFFEE, LUNCHES, :: TEAS.

Home-Made Cakes and Scones.

ONE OF OUR SMALL MEAT PIES IS DELICIOUS FOR SUPPER.

**H. E. RANDALL, LTD.,**

6c The Promenade, Cheltenham, ARE NOW SHOWING High-Grade FOOTWEAR

In the Newest Styles for Spring Wear. SPORTS SHOES, in various Styles, with Crepe Rubber Soles, Always in Stock.

**Leslie Paynter**

The Motor Cycle Specialist

Regent Street, Cheltenham.

Telephone No. 887.



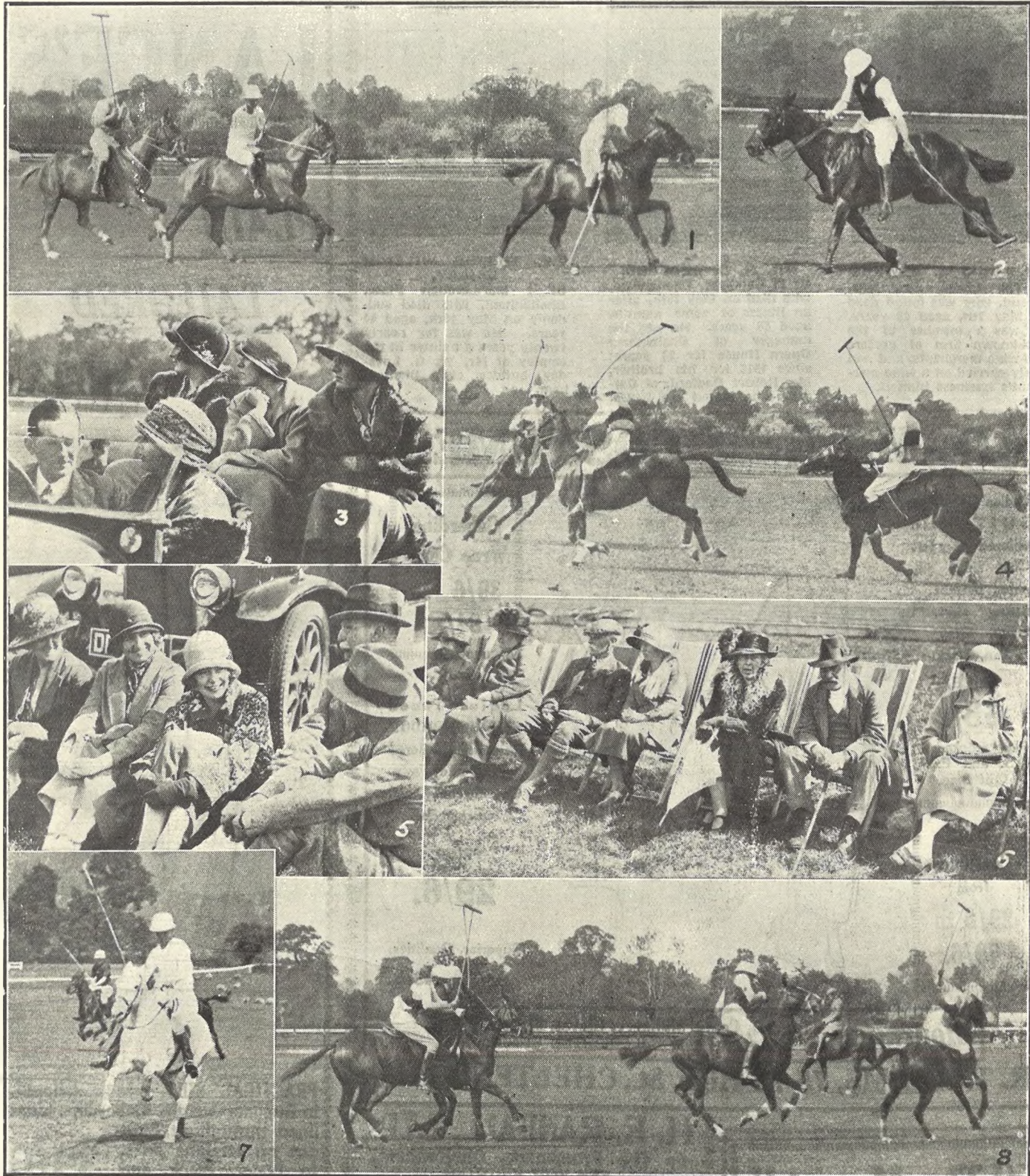

**OPENING OF CHELTENHAM POLO CLUB'S SEASON.**

In ideal weather Cheltenham Polo Club opened its season on Saturday last with an American Tournament. The three teams, viz., White (winners), Red, and Yellow, in the competition were all made up from Club members.

- 1.—A White player (right) getting away in White v. Red match.
- 2.—Red player taking a shot.
- 3.—The back of a car makes a fine grandstand.
- 4.—Yellow players defending.
- 5.—Enjoying a joke.
- 6.—Watching play under ideal conditions.
- 7.—A White player mounted on a white pony.
- 8.—A Yellow player makes a swipe in their match with the Reds.

"Cheltenham Chronicle" Photos. Copies 1s. each, by post 2d. extra.

\*\*\*\*\*

**HOSPITALS' DINNER TABLE COLLECTION WHIT-SUNDAY.**



**FAMOUS PROFESSIONAL GOLFERS AT GLEEVE HILL.**

The two famous players, Abe Mitchell and Geo. Duncan, visited Gleeve Hill on Wednesday last by the invitation of the Cheltenham Golf Club, and opened the re-constructed course. A splendid crowd witnessed the play in the morning, but the afternoon round, played by the professionals against Messrs. J. H. Baker and H. S. B. Tubbs, took place in very wet weather. Mitchell won the singles match by 5 and 3, and the professionals won the two-ball foursome by 69 to 75.

- 1.—The crowd following the players to the new 8th green, Mitchell indicated by arrow.
- 2.—Duncan gets in a magnificent drive.
- 3.—Mitchell putting on the first green, where he won by 3 to 4.
- 4.—Some of the spectators.
- 5.—A luncheon time group—from left, Messrs. Geo. Duncan, H. S. B. Tubbs, J. H. Baker, Abe Mitchell, W. M. Alford (captain of club and referee), Capt. Lloyd (secretary).
- 6.—Mitchell playing an iron shot on to 9th green.
- 7.—The crowd round one of the greens.

"Cheltenham Chronicle" Photos. Copies 1s. and 1s. 9d. each, according to size, postage 2d. extra.





**SILVER WEDDING OF SIR PERCIVAL MARLING, V.C., AND LADY MARLING.**  
 Sir Percival Marling, V.C., C.B., D.L., J.P., and Lady Marling, of Stanley Park, near Stroud, celebrated their Silver Wedding on May 18. The house party for the occasion.  
 Standing.—Col. Stanley Marling, Miss Betty Fuller, Mr. H. V. Page, Sir Percival Marling, Bart., Major Jack Marling, Mrs. Jack Marling, Capt. Walter Marling, Mr. Robert Sanders.  
 Seated.—Mrs. Compton, Mrs. Fuller, Lady Marling, Mrs. Sanders, Mrs. Walter Marling.

"Cheltenham Chronicle" Photo.

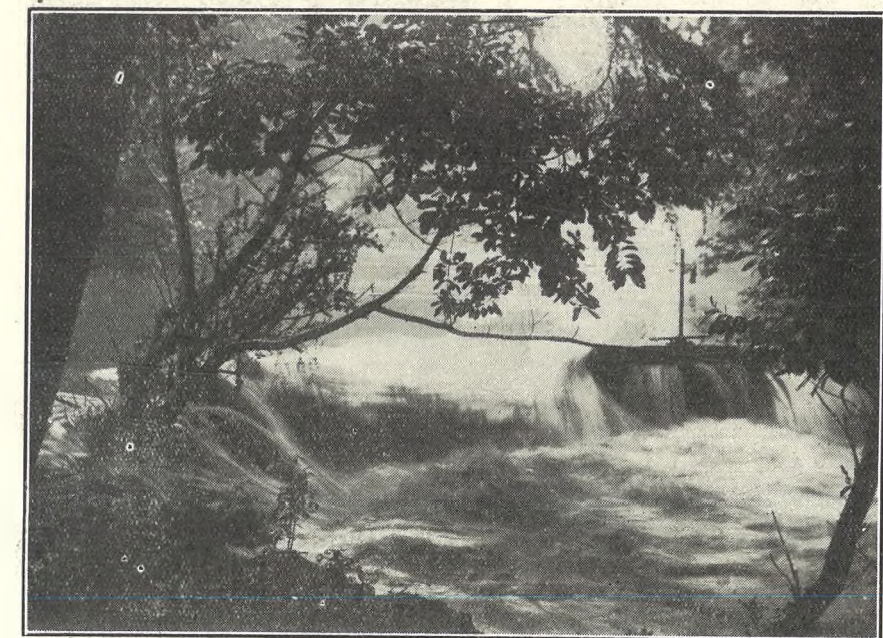

**THE CHELT IN FLOOD.**

Cheltonians will hardly recognise in this artistic picture their humble little stream. It is the Chelt in flood on Monday night last after the terrific thunderstorm. It was taken by the Rev. Rhodes, of Holy Apostles' Vicarage, at the bottom of his own garden.

A CHARMING SILK STOCKINGETTE GOWN PRICED AT 29/11,



AS SKETCH. CROSSOVER STYLE, IN NEAT FANCY STRIPE DESIGN IN ALL THE NEWEST AND MOST FASHIONABLE SHADES, AND BLACK.

A FROCK IN SPONGE CREPE, with Satin Stripe in similar style, in 6 newest shades. 21/6.

OUTSIDE GOWNS A SPECIALITY.

**DRAKE & CO.,**  
 WINCHCOMB ST., CHELTENHAM.



**CHEL TENHAM COLLEGE v. CHELTENHAM TOWN.**

The first of the two annual matches between these old rivals was played on the College ground on Saturday last, the town making 142 and the College 96 for eight wickets when stumps were drawn.

- 1.—A general view of the ground, the College batting.
- 2.—N. R. Bryce-Smith coming out after making 24.
- 3.—Seven of the College XI., with Mr. H. H. Hardy (headmaster), in straw hat, Major Harford on right.
- 4.—Gentlemen watching the match.
- 5.—Cheltenham team—from left, Messrs. Leonard (umpire), F. Bliss, H. A. Bendall, R. Horton, W. C. Woof, W. H. Simmonds, P. J. Morris, E. F. Davey.
- 6.—Messrs. Woof, Geo. Moore, Dr. Dighton, and C. Barnett.

"Cheltenham Chronicle" Photos. Copies 1s. each.

**Thin Underwear**

- FINE WOOL VESTS. Short Sleeves. 6/6, 8/11, 10/6.
- FINE COTTON VESTS. 2/6, 3/6, 4/6 up.
- ALSO AERTEX CELLULAR.
- THIN WOOL and COTTON VESTS 3/11, 4/6, 5/6 up.
- PANTS TO MATCH above qualities.

**A. Beckingsale,** 111 HIGH ST., CHELTENHAM.



The House for Good Photographs.

IF YOU LIKE THE "GRAPHIC,"

but do not subscribe to it regularly, why not do so? We can post it from the Head Office at a quarterly subscription of 3s. 3d., or the paper can be obtained of any Newsagent in Town or County at Twopenoe Weekly.

**LET MOUSELLS MOVE YOU**



PHONE 112.

Estimates for Removals and Storing Free.

**CHELTENHAM.** Office: AMAROSE STREET.



# To-day and Always—

THE NEWEST OF ANY.  
THE MOST COMPLETE OF ALL



—IS THE VANDERPLANK COLLECTION  
OF PERFECTLY TAILORED SUITS AND  
COAT-FROCKS.

**B**ECAUSE nothing of real style or value has been overlooked. Every distinct note of Fashion, every tendency, all the grace-giving lines and charming colors that make the Season's styles alive with beauty—we have them all.

**W**HETHER it be a Suit for Town, Country, or Holiday Wear, a Coat-Frock for Indoors or Out, in all styles, materials and colors, to suit all figures at 3, 4, 5, 6, 7, 8 or 9 Gns. Whatever the price, the style, workmanship and quality of our Garments is unsurpassed.

**FOR THE COMING HOLIDAY.**

Frocks, Jumper Suits, Moufflon and Blanket Coats, Knitted Outerwear and Millinery—we have just what you need, whatever the weather may be.

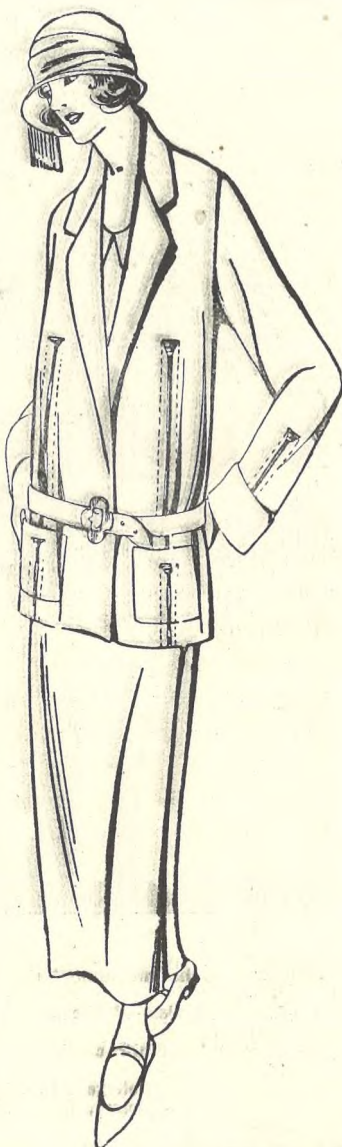

The smart American shaped Model above is made in "Covert" Repp, trimmed with inlet Braid of darker tone. Perfectly tailored & lined Silk. 7s Gns. Colors: Navy & Tan.

An ideal Coat-Frock in Repp, for Indoors or Out. Cut on new lines, perfectly tailored and Braid edge. Lined Silk. PRICE, 4½ Gns. Coffee, Grey, Navy, Etc.

## VANDERPLANK

### FASHIONS AND FURS

381 HIGH STREET, CHELTENHAM.

# THE CHELTENHAM CHRONICLE AND GLOUCESTERSHIRE GRAPHIC

With which is Incorporated the "Cheltenham Looker-On."  
GRATIS SUPPLEMENT. Saturday, May 31, 1924. No. 1,222.

**COLISEUM THEATRE** 6.40-8.40. **NORTH STREET Picture House.** From 2.30 Continuous.

"ON THE BOUNCE."  
A Musical Revue, "Bouncing Dillons."  
Monday, Tuesday, Wednesday: "THE KID." Featuring CHARLIE CHAPLIN and JACKIE COOGAN. Roy Stewart in "THE SECRET CODE."

Thursday, Friday, Saturday: GLADYS WALTON "SAWDUST." in A Superb Story of Circus Life.

**THE PALACE,** HIGH STREET, CHELTENHAM.  
Monday, Tuesday, Wednesday: BETTY BLYTHE in "Sinner or Saint." ROY STEWART in "THE RADIO-ACTIVE BOMB." Thursday, Friday, Saturday: DOROTHY REVIER in "The Broadway Madonna." Larry Semon Comedy. "HUMBUGS and HUSBANDS."

**THE DAFFODIL,** SUFFOLK PARADE, CHELTENHAM'S PREMIER CINEMA.  
Monday, Tuesday, Wednesday: GLORIA SWANSON in "The Impossible Mrs. Bellew." Comedies that are Comedies. Nature Films. Travel and Latest News. Thursday, Friday, Saturday: "The Lady of Monsoreau." By Alex. Dumas. Also THE DERBY—This Great Race from Start to Finish. Exclusively First Run to the Daffodil. Full Supporting Programme in Addition.

Established 1806.  
**Martin & Co.,** Limited, The County Jewellers, PEARL & DIAMOND MERCHANTS.  
A fine collection of Rare Antique Silver and Old Sheffield Plate. We are purchasers of Antique Silver and Fine Quality Gems. Best Prices Given. LICENSED VALUERS  
Promenade, CHELTENHAM.

**SHOCKING SCAFFOLD ACCIDENT TO GLOUCESTER PLASTERERS.**

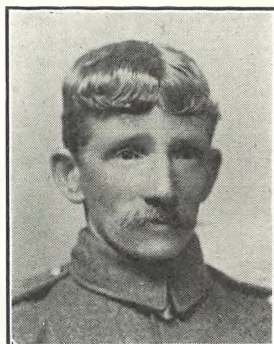

MR. FREDK. THOMAS (foreman).



MR. ENOCH THOMAS (son of Mr. Fredk. Thomas).



MR. FREDK. SNOW (42), Of Cherry Tree Villa, Longford.



MR. ARTHUR BIRD, Of Gloucester.

Six Gloucester plasterers were working on the third storey of the Palace Hotel, Babbacombe, Torquay, on Friday, May 23rd, when the scaffolding collapsed, hurling them all to the ground 50 feet below, and very seriously injuring three of them. Frederick Snow (42) has a fractured spine, Leslie Ellesmere (29) a fractured skull, and Percy Tandy (20) a fractured skull and leg. The other three were not so seriously injured. We publish above four of the injured men's photos.

**WINTER GARDEN,** CHELTENHAM.  
Monday, Tuesday, Wednesday: "The Ragged Edge." The Story of Two Young Pools in China and South Seas. MERMAID COMEDY. Thursday, Friday, Saturday: NIGEL BARRIE, Claire Windsor, Stuart Holmes, and Over 23 Famous Stars in "The Stranger's Banquet." Fred Karno Comedy: "JAIL BIRDS."

FOR YOUR MOTOR COACH TRIP Ring 1055 FOR QUOTATION. REASON'S GARAGE, Lansdown, Cheltenham.

BERRYHEAD, Cleeve Hill, CHELTENHAM. Private Nursing and Convalescent Home. Also for Rest Cures or Chronic Invalids. MODERATE INCLUSIVE TERMS. Tel. Cleeve Hill 11.

Telephone 1080. W. SCOTT COOPER, Goldsmith and Silversmith, Diamond Merchant, Jeweller, The Promenade, Cheltenham. A large selection of Second-hand Jewels and Antique Silver always in Stock at Bargain Prices. Estimates, designs free of charge. Old Gold, Silver, and Gems purchased for cash or taken in exchange.

For the Best **PIANOS, DALE, FORTY and Co. Ltd.**





**PAGEANT OF EMPIRE AT THE TOWN HALL, CHELTENHAM.**

Under the auspices of the Junior Imperial League, a Pageant of Empire and a Patriotic Ballet arranged by Mrs. McLellan was performed at the Town Hall on Empire Day at a The Dansant and an Evening Dance.

- 1.—Britannia, with St. George and England, Scotland, and Wales.
- 2.—Australasia.
- 3.—Burma.
- 4.—Africa.
- 5.—Canada.
- 6.—India.

"Cheltenham Chronicle" Photo. Copies 1s. and 1s. 9d., according to size.

**FOR WHITSUNTIDE.**

MRS. OWEN JAMES is making a very special show in Ladies' and Children's Wear, including Children's Millinery, Washing Overalls, Tunic Suits, Boys' Jersey Suits, etc., etc. Special line in Artificial Silk Hose at 1s. 11½d. pair. Holeproof Silk Hose, 3s. 11½d. In all colours. Corsets, Vests, Combinations, Nainsook and Silk Underclothing in the latest styles, at reasonable prices. AN INSPECTION IS INVITED. Note the Address:—

409 HIGH STREET, CHELTENHAM SPA (between Cambray and Bath Road).



**"THE MASCOT,"**  
Promenade (near Fountain)  
**MORNING COFFEE,**  
**LUNCHES, :: TEAS.**

Home-made Cakes & Scones

One of our small meat pies is  
Delicious for Supper.



**EMPIRE DAY AT GLOUCESTER-ROAD SCHOOLS.**

The children in the Junior School at Gloucester Road, Cheltenham, performed a Pageant of Empire at the Schools on Friday, May 23rd.

- 1.—Britannia, with England, Scotland, Ireland, Wales, and her Colonies.
- 2.—A general group.
- 3.—Britannia with dancers with garlands.

"Cheltenham Chronicle" Photos. Copies 1s.

**LET MOUSELLS MOVE YOU**



PHONE  
112.

Estimates for Removals and Storing Free.

**CHELTENHAM.** AMBROSE STREET.

**Let us Illustrate**

**YOUR BUSINESS PREMISES.**

We send Photographer,  
Make Block, and  
Quote you an Inclusive  
Price for its Insertion  
In the "Graphic."  
Afterwards the Photograph  
And the Block become  
Your Property, and  
You can use them for  
Circulars, Bill Heads, etc.

**JAPANESE  
CRAFTSMEN  
AT WORK**  
AT  
**LANCE'S**  
**Japanese  
Exhibition**

**JUNE 2nd TO JUNE 14th.**

COME and see for yourself the marvellous skill of the trained JAPANESE CRAFTSMEN, who may be watched at their work in charmingly decorated stands. Various Japanese industries will be represented by experts noted for their fine work, even in their own country. The famous Craftsmen will include a Gold and Silversmith, a Wood and Ivory Carver, a maker of wonderful Japanese Toys, a Silk Embroideress, a Kimono maker and a Lacquer worker. The articles commend themselves to most people who have an eye for art-products of true Oriental conception and workmanship. The prices come well within modest means. The working staff all speak English sufficiently well for explanatory purposes.

**John Lance & Co.,**  
LIMITED,  
**CHELTENHAM SPA.**





**KING'S SCHOOL, GLOUCESTER, ANNUAL ATHLETIC SPORTS.**

These Sports were held on Wednesday afternoon last in beautiful weather on the picturesque playground, before a capital crowd of parents and friends.

- 1.—A snap of the ground, with the School behind and the Cathedral in background.
- 2.—Phelps winning Open High Jump.
- 3.—Mrs. F. W. Waller (a daughter of the late Professor Huxley) and Dr. Guthbert (right). The latter has just recovered from a serious illness.
- 4.—Phelps winning the Open 100 Yards.
- 5.—Competitors in Long Jump waiting to take their turn.
- 6.—Some of the staff. Rev. C. T. F. Field (treasurer), Rev. Gillespy (the Head Master), Rev. W. J. C. Armstrong, and Mr. W. E. A. Browning.
- 7.—Some mothers and friends having tea.
- 8.—Some of the spectators watching Long Jump.

"Cheltenham Chronicle" Photos. Copies 1s. each, postage 2d. extra.

# INNS OF INTEREST.



FROG MILL INN, ANDOVERSFORD.

1. **FROG MILL INN, ANDOVERSFORD.**  
A very ancient Coaching Inn, now probably one third of its original size. Built in late Tudor style, and containing Adams' fire places and decorations and fine old oak beams.
2. **PUESDOWN INN, PUESDOWN.**  
A typical roadside Cotswold hostelry, situated on one of the highest points of the Cotswold Hills.
3. **WHEATSHEAF HOTEL, NORTHLEACH.**  
The leading Hotel in Northleach, an old Cotswold Town, celebrated in the past for its great wool industry, and to-day for its picturesque houses.
4. **SHERBORNE ARMS, NORTHLEACH.**  
An ancient Northleach Inn, well known as a Hotel of the less pretentious variety.



PUESDOWN INN, PUESDOWN.



SHERBORNE ARMS, NORTHLEACH.



WHEATSHEAF HOTEL, NORTHLEACH.



The **NEW**  
**Cheltenham Ale**

Bearing this label will shortly be obtainable at any of the above houses.



**THE CHELTENHAM ORIGINAL BREWERY CO., LIMITED.**





**GLYNGARTH SCHOOL SPORTS.**

The Annual Athletic Sports at Glyngarth Preparatory School, Cheltenham, were held on Saturday last. The ground was very sodden from the heavy rains, but the afternoon was fine, and the usual enthusiasm was displayed.

- 1.—Mr. Clayton-Perman, the headmaster, and Mrs. Clayton-Perman.
- 2.—Some of the boys, taken during the tea interval.
- 3.—Lined up for the "sisters' " race.
- 4.—"Chairing " a winning sack-race competitor.
- 5.—Some of the spectators.
- 6.—One of the heats of a sack race.
- 7.—Start for the relay race. All the boys in the background were competitors.
- 8.—Gordon-White winning the long jump for boys 11 years old or under.

"Cheltenham Chronicle " Photos. Copies 1s. and 1s. 9d., according to size.



A View of the Beautiful Roof Garden of the Promenade Café (Gloucestershire Dairy Co.). Hot and Cold Luncheons and Afternoon Teas are served here, and Special Rooms provided for Parties.

\*\*\*\*\*



The Hotel comprises the main corner block, with the three houses adjoining in Clarence Street

Telephone 712.

**WESSEX HOTEL, GLOUCESTER.**

Leading Temperance Hotel

(Opposite Cattle Market, close to Railway Station).

*Every Accommodation.*

TERMS MODERATE.

Creamery & Restaurant adjoining.

**PARTIES CATERED FOR.**





**MOTHERS' UNION DIOCESAN MASS MEETING IN CHELTHENHAM.**

A wonderful mass meeting of members of the Mothers' Union in the Diocese of Gloucester was held in Cheltenham Town Hall on Thursday afternoon, May 22nd, every seat in the place being occupied and the balconies crowded. We publish above sections of the members leaving the Hall at the close of the meeting.

4.—Members of the Parish Church and St. Matthew's branch, Cheltenham.

6.—Members of St. John's, Cheltenham.

8.—Leckhampton members.

The others are of various sections, mostly from Cheltenham, as county members stayed to tea in the building.



**MOTHERS' UNION DIOCESAN MASS MEETING IN CHELTHENHAM.**

The chair at the meeting was taken by Mr. H. H. Hardy, Headmaster of Cheltenham College, and the occasion of the meeting was the visit of Mrs. Hubert Barclay, the Central President of the Union, who gave a powerful address.

9.—A group of members leaving the Hall.  
 10.—Three St. John's, Cheltenham, members.  
 11.—Occupants of the platform. Standing: Mrs. Elliott, Mr. H. H. Hardy, Seated: Mrs. Lawrence

Green, Mrs. Atwell Lake, Mrs. Lowsley Williams (President), Mrs. Hubert Barclay (Central President of Union), Miss Hill, Hon. Mrs. Dutton.

12.—A couple of members leaving.  
 13.—A few of the St. Mary's Church, Charlton Kings, members, with Rev. Edgar Neale in centre.



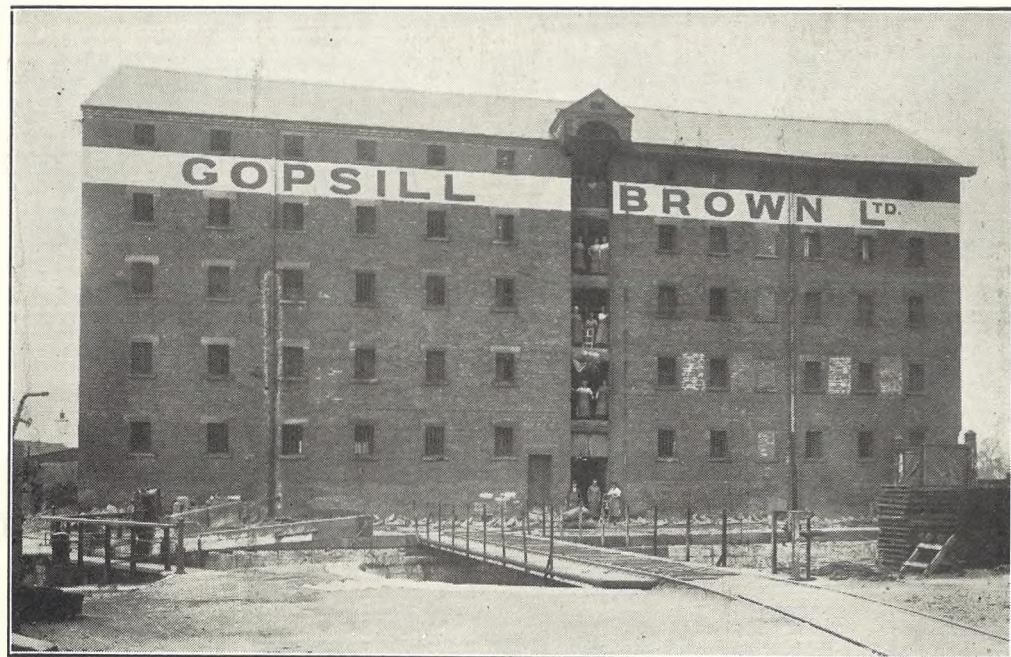

Messrs.  
**GOPSILL BROWN & SONS'**  
Ltd.,  
New Warehouse Premises  
at  
**DOCKS, GLOUCESTER.**

These big premises are filled with an immense stock of **SACKS** to be let on hire, also stocks are kept at their Depots at Bourton-on-the-Water, Cirencester, Cheltenham, Dymock, Fairford, Lechlade, Ledbury, Newent, Tetbury and many other places.

Large Supply of Government Rot-Proofed Covers for Ricks, Carts, etc., at keen prices, also Black Tarps made to any size. For prices apply Head Office, Gloucester. Also good supply of Moss Litter.

**GOPSILL BROWN & SONS, L<sup>td</sup>,** SACK HIRERS, **GLOS'TER.**

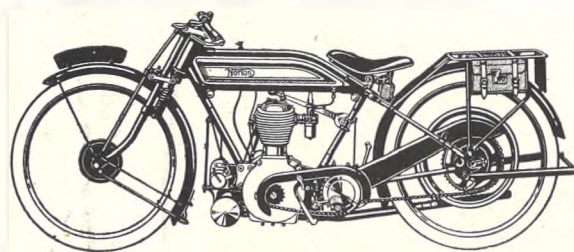

3 1/2 H.P. NORTON. £72.

Petrol,  
Oils,  
Tyres,  
Accessories  
and  
Sundries.

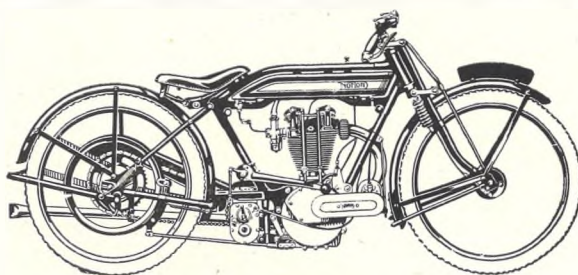

3 1/2 O.H.V. NORTON. £89.

**ANY MAKE of MACHINE SUPPLIED.**

Local Agent for  
NORTON, : BEARDMORE  
PRECISION.  
DIAMOND, : CONNAUGHT.

*Leslie Paynter*  
*The Motor Cycle Specialist*  
Regent Street, Cheltenham.  
Telephone No. 887.

DOUGLAS, : COTTON,  
NEW IMPERIAL,  
O.E.C. BLACKBURNE.

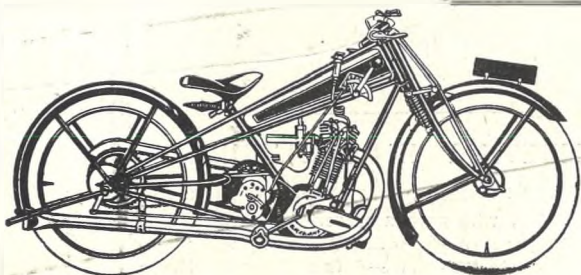

2 1/2 O.H.V. BLACKBURNE ENGINE, COTTON. 64 gns.

All REPAIRS are carried out by Experienced Mechanics under personal supervision. :: :: vision. :: ::



2 1/2 NEW IMPERIAL. 43 gns.

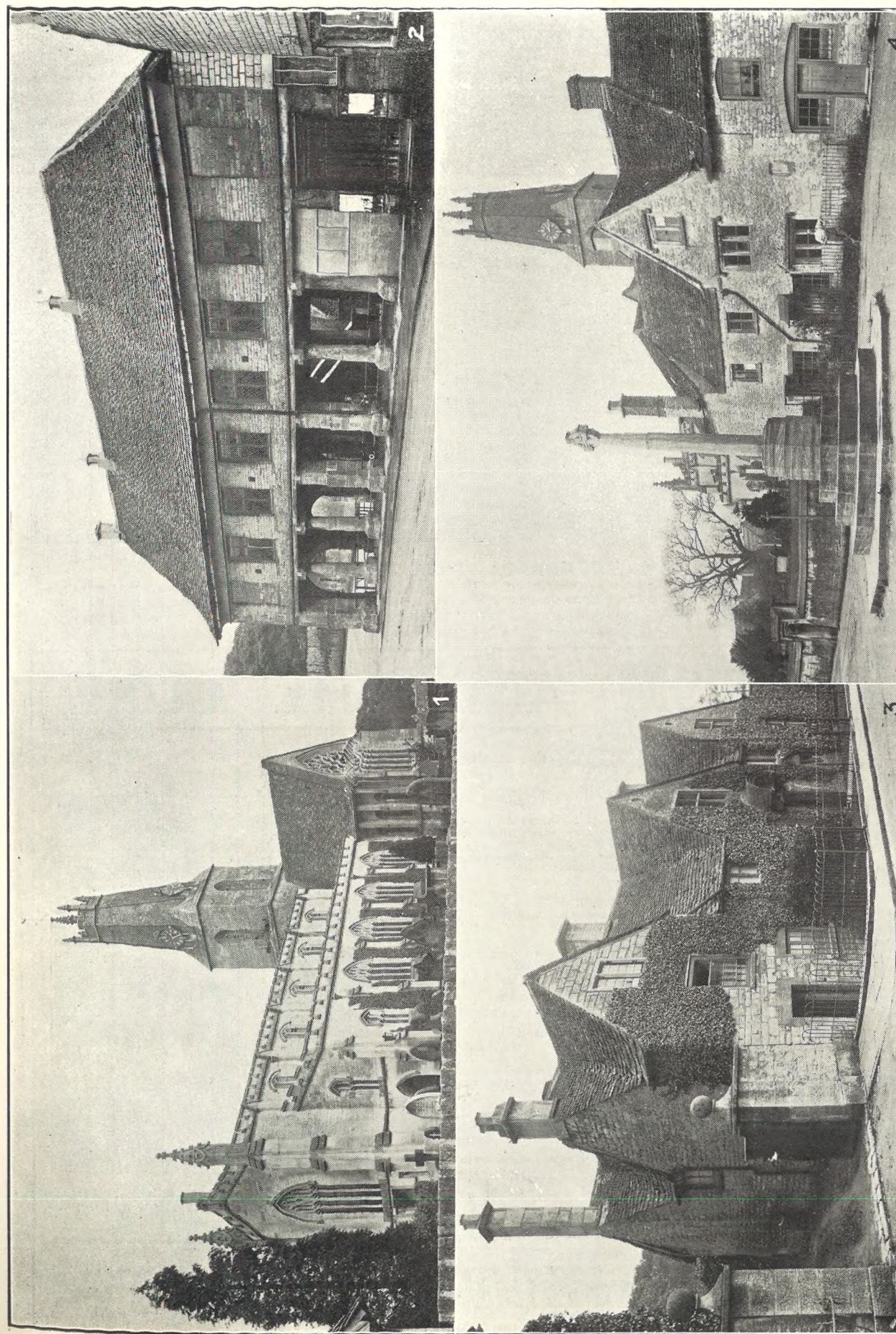

**PICTURESQUE GLOUCESTERSHIRE.—MINCHINHAMPTON.**

Minchinhampton is a small market town of great antiquity, four miles from Stroud, and situated on the breezy heights adjoining Minchinhampton Common and Rodborough Common. The Common which bears its name is gloriously situated, with extensive views, and was given to the town by Dame Alice Hampton in the reign of Henry VIII.  
1.—The Early English Church, almost entirely re-built in 1842. The south transept was re-built in 1382 by Sir John de la Mere.  
2.—The fine old Market Hall. The three panels on right contain the names of local men who fell in the Great War.  
3.—The Gables, a lovely old Cotswold house.  
4.—The top of Market Square, showing old houses, the War Memorial Cross, the Church Tower, and the Schools (beyond the churchyard).  
"Cheltenham Chronicle." Photos. Copies 1s. 9d. each, postage 2d. extra.





**CHELTENHAM PROMENADE FREE GARAGE.**

A snap of the free parking place for cars in Cheltenham Promenade on a Thursday afternoon, showing how visitors to the town appreciate the convenience which, through the intervention of the Chamber of Commerce, has been granted by the Town Council. The Promenade trees are now at the height of their beauty, the chestnuts in full bloom. "Cheltenham Chronicle" Photo. Copies 2s. each.

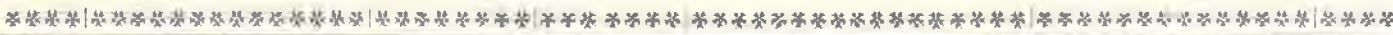

**RHEUMATISM AND THE CURE.**

**Cheltenham Spa Medical Baths.**

**LIST OF TREATMENTS.**

- Whirlpool Aeration Bath Plunge.
- Whirlpool Aeration Bath Limb.
- Aix Douche and Massage.
- Vichy Douche and Massage.
- Scotch Douche.
- Brine.
- Sulphur.
- Pine, Plain.
- " Aerated.
- Alkaline.
- Contrast.
- Paraffin.
- Paraffin and Massage.
- Naheim.
- Needle Spray.
- Spinal Douche.
- Sedative Aerated.
- Plombieres, Plain.
- " Immersion.
- " with Tivoli Douche.
- Liver Pack.
- Vapour, Plain.
- " with Needle or Shower.
- Massage.
- " following another treatment.
- Electric Radiant Heat and Light.
- " " Local, with Massage.

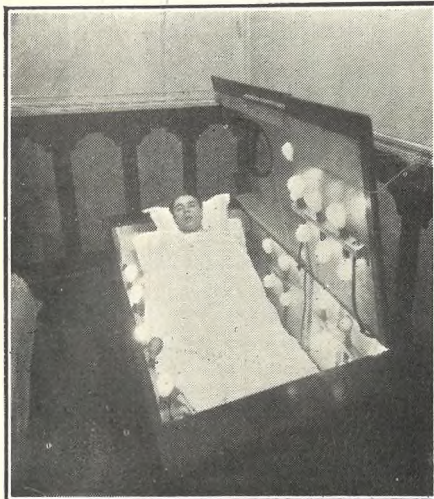

Radiant Light and Heat: For Neuritis, Lumbago, Sciatica, and Rheumatism.

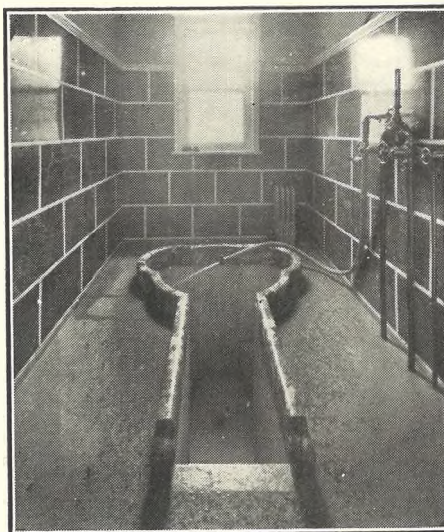

Sedative Pool: For Sleeplessness, Arterio-Sclerosis, Chronic Rheumatism, and Chronic Alcoholism.

All communications and enquiries to be sent to:-  
**T. ALLAN-BURNS,**  
 Spa Manager,  
 Municipal Offices.  
 'Phone 1001.

**COME TO CHELTENHAM SPA.**

**For Whitsuntide**  
 at  
**Unusually Low Prices.**

*Every Department is brimful of Seasonable Goods.*



Smart Wrap Coats in Wool Gabardine. Trimmed Braid. In Mole, Nigger, Navy ... 39s. 6d.



"Luvisca" Shirt Blouses in Smart Stripes. Various colours ... 6s. 11d.



Toddlers' Coats, in Cream Alpaca, Serge, and Cashmere, for Boys and Girls, 3s. 11d. to 25s. 6d.



A Smart Tailor-made Costume in fine quality Wool Gabardine (as illustration). Coat fully lined. In Navy, Nigger, Tan, Mole, etc. 39s. 6d.

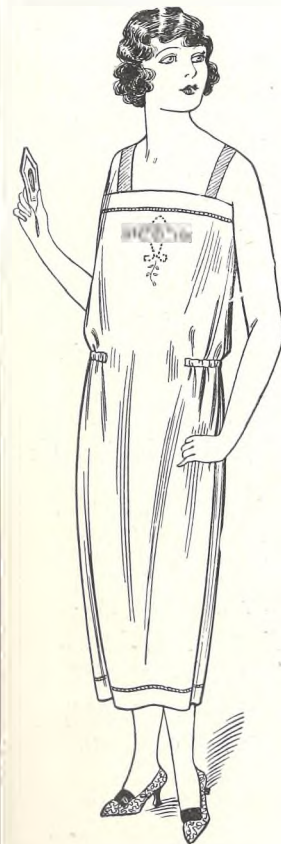

Ladies' Princess Skirts, in Highly Mercerised or Poplin, in all colours, 6s. 11d. each.



Ladies' Art Silk Hose. Special quality. Ladder-proof. Wide susp. top. Reinforced heel and toe. 15 shades ... 1s. 11d.

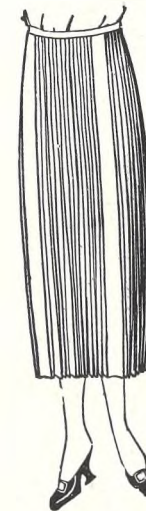

Cream Pleated Skirts, in All-Wool Coating Serge, 6s. 11d., 9s. 11d., 12s. 11d.



Stranded Marabout Stole, in Mole, Nigger, and Black. Exceptional value ... 18s. 11d.



Dainty Frock, in Washing Silk. Very similar to illustration, but with Peter Pan Collar. In various colours ... 18s. 11d. Also in Cotton Stripes, 6s. 11d., 10s. 11d., 12s. 11d., 15s. 11d.

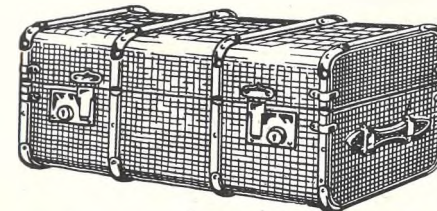

Cabin Trunk, in Compressed Fibre, covered Painted Canvas, with Protected Hoops, two Locks, etc. Very strong ... 21s. 6d.

**Dicks & Sons Ltd.**  
 172 & 173 HIGH STREET  
**Cheltenham Spa**  
 TEL. 1007  
 50 YEARS REPUTATION FOR VALUE





**CHELTHENHAM MAN FOR SPITZBERGEN EXPEDITION.**

A farewell dinner was given in Cheltenham on Friday, May 23rd, to Mr. J. C. C. Taylor, who has been appointed in charge of the Aircraft of the Oxford University Arctic Expedition to survey the unknown coastline and the interior of North Eastland, which lies north-east of the main Spitzbergen Archipelago. The expedition sails from Newcastle on June 14th. Mr. Taylor and three Cheltenham friends. From left, Mr. W. Tetley, Mr. J. C. C. Taylor (formerly captain in R.A.F.), Mr. A. E. Hancock, Mr. F. Keyte.



**WINCHCOMBE SKITTLE TEAM.**

Who have beaten the redoubtable "Magpies" twice this season.  
 Standing.—Messrs. A. Belcher, A. Baldwin, J. Ford, G. Rowe, J. Davis.  
 Seated.—Messrs. F. Raper, H. James (capt.), B. Charles, R. Prestley.  
 —"Cheltenham Chronicle" Photos. Copies 1s. and 1s. 9d. unmounted, 1s. 6d. and 2s. 6d. mounted. Postage on unmounted 2d. and mounted 4d. extra.

**Thin Underwear**

FINE WOOL VESTS. Short Sleeves.  
 6/6, 8/11, 10/6.  
 FINE COTTON VESTS,  
 2/6, 3/6, 4/6 up.  
 ALSO AERTEX CELLULAR.  
 THIN WOOL and COTTON VESTS  
 3/11, 4/6, 5/6 up.  
 PANTS TO MATCH above qualities.

**A. Beckingsale,** 111 HIGH ST., CHELTHENHAM.

BEST QUALITY  
**CIDERS**  
 IN BOTTLE.—Sparkling and Still.

**BARTHOLOMEW,**  
 419, 420 HIGH STREET,  
 CHELTHENHAM.

WINES, SPIRITS, ALES, TABLE WATERS  
 and GROCERY. Tel. 13.

**A Piano Bargain.**

**A**S we are constantly taking Pianos in exchange for Genuine Pianola Pianos, we have opened a **BARGAIN DEPARTMENT,**

And will occasionally offer one of these exchanged Pianos by a special advertisement. It is well to remember that these bargains are not worn out instruments, but reliable Pianos by good makers, are fully guaranteed, and give you the opportunity of securing a superior Piano at a considerable reduction.

**THIS WEEK'S BARGAIN:**  
**UPRIGHT OVERSTRUNG PIANO** by FARRAND.

Trichord, Full Compass Steel Frame. A very special Bargain.

Present Value 90 Guineas.  
**BARGAIN PRICE: 68 GNS. CASH.**

or by Deferred Payments.

WHY NOT CALL TO-DAY.

**Crichton's Ltd.**

The Piano House,  
 Promenade, Cheltenham.

'Phone 378.

**H. E. RANDALL, LTD.,**

6c The Promenade, Cheltenham,  
 ARE NOW SHOWING

**High-Grade FOOTWEAR**

In the Newest Styles for Spring Wear.  
 SPORTS SHOES, in various Styles, with Crepe Rubber Soles, Always in Stock.



The House for Good Photographs.

**MODERN CORSETRY.**

**CORSETS**  
 and All Kinds of  
**ABDOMINAL**

**BELTS**  
 and  
**SUPPORTS**

Made and Copied;  
 Also Cleaned and Renovated.

Telephone 915.



All Work Executed Quickly on Premises, At Prices within reach of all.

Only Best Quality Broches, Coutilles and Tricots used.

Hours 10-6, Saturdays 1 o'clock, or by appointment.

Actual Makers—Not Agents.

**MISS FRUIN**

(Late with Madam Annette)

23 BATH PARADE (Near Montpellier Baths,) CHELTHENHAM SPA.

**That WHITSUN HOLIDAY JAUNT**  
 will be a REAL SUCCESS

IF YOUR MOUNT IS A

**TRIUMPH**



ALL MODELS IN STOCK and can be supplied on Deferred Payments.

Prices from £51 10 0

SOLE AGENTS:

**A. WILLIAMS & CO.,** THE ORIGINAL MOTOR CYCLE SERVICE DEPOT.  
 PORTLAND STREET, CHELTHENHAM,  
 and 35 WESTGATE ST., GLOUCESTER.

**WHIT SUNDAY.** Hospitals' Dinner Table Collection. Please help as generously as possible.

**A D A M S**

THE HOUSE FOR **COSTUMES.**

Ladies' Gaberdine SUIT, plain tailored style. Coat lined silk polo, perfect fitting skirt. Navy, Grey, Tan, Black.

PRICE, **63/-**

Also stocked in O.S. and Extra Out Size.

Wool Costumes from **29/6 to 79/6.**



Gaberdine Wrap Coats **39/6 to 84/-.**

Ladies' Tweed SHOWERPROOF beautifully tailored in Tan and Fawn. Overchecking and Herringbone. PRICE, **29/6.**

Superior Qualities. **39/6 & 49/6.**

**MOURNING**

Costumes. Coats, Millinery, Gloves, Blouses, Etc.

We have a well-assorted stock.

**R. T. ADAMS,**  
 75, 76 High Street, CHELTHENHAM.



# The New C.B. Model Corsets

Ensures a perfect fit for every figure.

The  
Corset of Novel  
Architecture  
and  
Patrician Lines.

FOR ALL SPORTS.

# Elfabelle

C.B.

The  
Corset Novelty  
of the  
Century.

IDEAL FOR DANCING

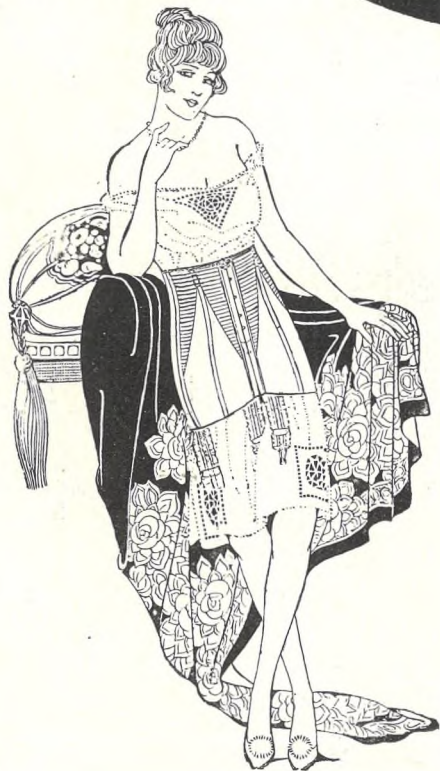

No. 2436. A particularly dainty design. In extra fine White or Flesh Pink Coutil, with Speciality Elastic insertions, and fitted dainty Hose Supporters. This model realises the perfection of true corset modelling. Per Pair **9/11**

No. 3405. A similar model but constructed from Coutil and Elastic of a stouter grade. Specially recommended for hard wearers. In White or Flesh Pink. Per Pair **9/11**

A NOTEWORTHY triumph has been scored by this clever invention, wherein grace, comfort, and distinction are harmoniously combined. No other Corset can give the wearer such glorious freedom, such perfect support, fit and patrician style. Because they are so flawlessly fashioned, because the materials are so carefully selected, both for strength and quality. C.B. ELFASTELLE Corsets will hold their shape and carry their distinction even after the hardest wear. There is a model to fit every figure—a model for every need and every occasion. Ladies are invited to inspect our comprehensive range in all qualities. Orders by post receive prompt attention.

This exceptionally clever combination of scientifically shaped elastics and Coutil or fine Brocades, represents the ideal in Corset Architecture. You can never attain just that perfection of "feel" combined with true figure-control till you wear the C.B. ELFASTELLE.



No. 2433. Constructed from an exceptionally dainty design. In White or Flesh Pink Figured Brocade, with Speciality Elastic insets and pretty reliable Hose Supporters. This is undoubtedly one of the most perfect corsets ever designed. Per Pair **15/11**

No. 2420. A dainty creation in Rich Silk Figured Brocade, with speciality Elastic insets. A wonderful model, perfect in design; completed four dainty Hose Supporters. Price per Pair **21/-**

## E. L. WARD, CHELTENHAM.

136, 137, 138, 139, 140 HIGH STREET,