

THE CHELTENHAM CHRONICLE AND GLO'SHIRE GRAPHIC

With which is Incorporated the "Cheltenham Looker-On."

GRATIS SUPPLEMENT.

Saturday February 2, 1924.

No. 1,205.

CHELTENHAM THEATRE AND OPERA HOUSE.

This Afternoon (2.30) and Evening (7.30)—"ANNA CHRISTIE."

NEXT WEEK: The Enormously Successful Comedy—"PARTNERS AGAIN."

THE PALACE, HIGH STREET, CHELTENHAM.

MONDAY to WEDNESDAY:—
POLA NEGRI in
MAD LOVE.

The Picture Play that will
startle the world by its passion
and beauty.

REGINALD DENNY in
"THE LEATHER PUSHERS."
Cherry Kearton's
"WILD LIFE ACROSS THE
WORLD."

THURSDAY TO SATURDAY.
CHARLIE CHAPLIN, JACKIE
COOGAN, and EDNA
PURVIANCE in
THE KID.

"Hunting Big Game in Africa."
Larry Semon Super Comedy.

DAFFODIL PICTURE HOUSE.

Monday, Tuesday, Wednesday:—
Grand Double Programme.

JACK HOLT in
**WHILE SATAN
SLEEPS.**

A Paramount picture.
MAURICE COSTELLO in
FIGHTING GOWARD

Secrets of Nature.
Godwyn's "Brays."
Thursday, Friday, and Saturday:
ELAINE HAMMERSTEIN in

Reckless Youth.
VIOLA DANA in
Love in the Dark.

"FIGHTING BLOOD," Rnd. 10.
Colonel Heeza Liar Cartoon.

Established 1806.

Martin & Co.,

Limited,

The County Jewellers,

PEARL & DIAMOND MERCHANTS.

A fine collection of Rare Antique
Silver and Old Sheffield Plate.

We are purchasers of Antique
Silver and Fine Quality Gems.
Best Prices Given.

LICENSED VALUERS

Promenade, CHELTENHAM.

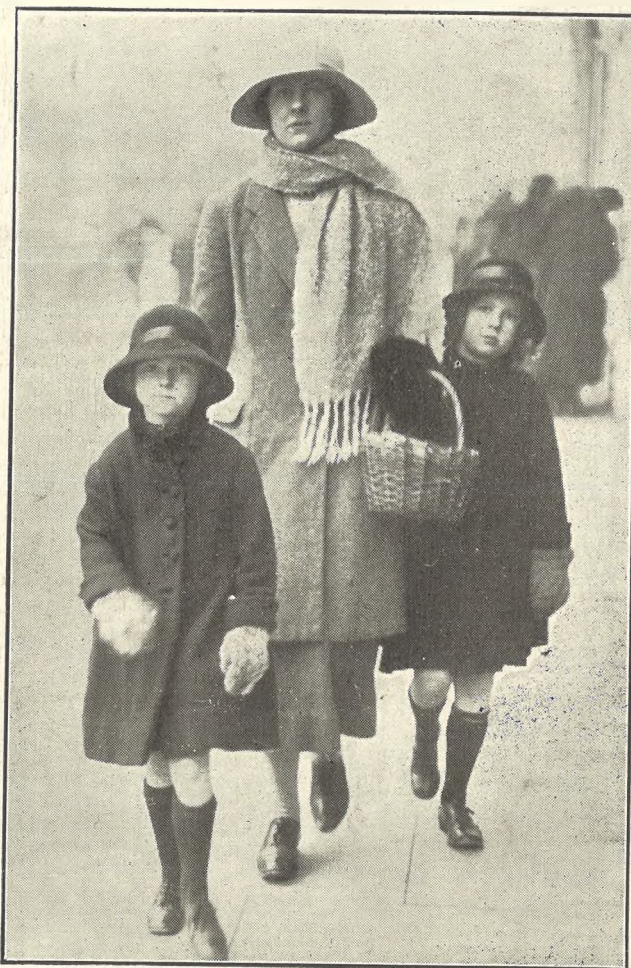

ROUND THE TOWN IN CHELTENHAM.

ARE THEY TWINS?

"Cheltenham Chronicle" Photo. Copies 1s. each, postage 2d. extra.

Send the "Chronicle and Graphic" to Your Friends.

WINTER GARDEN, CHELTENHAM.

Monday, Tuesday, Wednesday:—
REX INGRAM'S

TRIFLING WOMEN.

Tragic! Thrilling! Suspenseful!
A worthy successor to "The
Four Horsemen."

Thursday, Friday, and Saturday:

NORMA TALMADGE.

"ASHES OF VENGEANCE."
Her Most Majestic Masterpiece.

LARRY SEMON: "THE HICK."

"FELIX THE CAT."

H. E. RANDALL, Ltd.

6c The Promenade, CHELTENHAM,

Annual SALE

NOW PROCEEDING.

Bargains in All Styles of
Footwear.

Watch Our Windows for Oddment
Bargains in Small and Large
Sizes.

MAISON

ANNETTE

Kensington House,

Promenade,

Cheltenham,

SPECIALISTS IN

EXCLUSIVE

**CORSETS &
LINGERIE.**

'Phone 1122.

For the
Best

PIANOS, DALE, FORTY and Co., Ltd.



GLOUCESTER ASSIZES.

- The Winter Assizes opened at Gloucester on Monday, before Sir S. Arthur Taylor, Rowlatt, G.S.I. There were only six criminal cases, and of these only two were convicted.
- 1.—Judge entering Shire Hall.
 - 2.—Lady Marling, wife of the High Sheriff.
 - 3.—County Under Sheriff (Mr. H. H. Scott), County High Sheriff (Sir Percival Scrope Marling, V.C.), and Lieut.-Col. Russell J. Kerr, foreman of Grand Jury.
 - 4.—Col. E. B. Jeune and Mr. E. Jenner-Davies.
 - 5.—Lieut.-Colonel S. S. Marling and Mr. Stamford Hutton.
 - 6.—Capt. R. A. Bennett, with Major Sir Lionel Darell, D.S.O.
 - 7.—County High Sheriff's Chaplain (Rev. S. G. Bush), with a lady.
 - 8.—Chief Constable (Major Stanley Clarke) on left.
 - 9.—Mr. G. H. Rawlinson, J.P., ex-Miners' Agent, and Alderman T. H. Deakin, J.P., of Parkend, Chairman of Forest Mine Owners' Association.
 - 10.—Some of the crowd outside.

"Cheltenham Chronicle" Photos. Copies 1s. each, post 2d. extra.

MRS. OWEN JAMES

Has REMOVED to TEMPORARY PREMISES

at 410 High St., Cheltenham,

for the month of Feb., during alterations.

WATCH WINDOW FOR BARGAINS.

A Great 2/- Sale Thursday Next, Feb. 7.



Mrs. Harold Miller,

Wife of Mr. Harold Miller, Managing Director of Ucal Works, Cheltenham, who died suddenly on Sunday evening last from a heart attack. She had a host of friends in Cheltenham, and was one of the founders of the Ladies' Club in Clarence-street. She was only 46 years of age.

A. BECKINGSALE'S
OWN MAKE
HARD WEAR SHIRT.

FAST DYE. **8/11.** SINGLE CUFF.

LINED BACK AND FRONT.

A Garment enhancing our reputation.

111 High Street, CHELTENHAM.

Notice of Removal.

H. SELLEY

Has REMOVED to his NEW PREMISES, THE

Mount Pleasant Cycle Works,

:: 19 and 21 FAIRVIEW ROAD, ::

And hopes by a continuance of Prompt Service, Efficient Workmanship and Fair Charges to retain old customers and welcome new ones.

LET MOUSELLS MOVE YOU.



PHONE 112.

Estimates for Removals and Storing Free.

CHELTENHAM. Offices: AMBROSE STREET.

A Fine Sculptured Panel.

The above is a Sculptured Panel in a Screen recently erected at Oldham, Lancs., by Messrs. R. L. Boulton and Sons, Bath-road, Cheltenham. The work is executed entirely in oak, and is to the design of Mr. J. Harold Gibbons, M.C., F.R.I.B.A. The firm will be pleased to quote for all kinds of Church Fittings and Memorials in Wood, Stone, Marble, Alabaster, and Metals.

Advertise in the "Echo."

COLISEUM THEATRE, Cheltenham.
6.40. NIGHTLY. 8.40.

"CRAZY TOWN."
One of the Finest Musical Productions of the Year.

NORTH STREET PICTURE HOUSE
From 2.30—Continuous.

MON., TUES., "WHAT A WIFE LEARNED."
WED. : : :
Featuring MARGUERITE DE LA MOTTE & MILTON SILLS.

THURS., FRI., "REFUGE." Featuring KATHERINE MACDONALD
SAT. : : :

New and Remarkable BARGAINS

::: AT :::

LANCE'S

GREAT WINTER SALE

In All Departments.

ARTIFICIAL KNITTING SILKS.

- Plain Colours . 2/9 per Hank.
- Rainbow Colours 3/6 per Hank.
- Cable Plain Colours, 3/6 per Hank.
- Rainbow . . . 3/9 per Hank.

And, in addition, a SPECIAL DISCOUNT of 10 %,

2/- in the £

allowed on all Cash Transactions. ::

John Lance & Co., LIMITED,
CHELTENHAM SPA.



AMERICAN LADIES' HOCKEY TEAM IN CHELTENHAM.

The American Ladies' Hockey Team played the second match of their tour on Wednesday afternoon last on the East Gloucestershire Ground against a West of England Ladies' Team, and were beaten by 20 goals to 4.

- 1.—Miss K. Lidderdale (Captain of the West) coming through with the ball from a bully-off. The view of one side of ground gives a good idea of the splendid crowd of spectators present.
- 2.—American team. From left: Misses K. McLean, V. Carpenter, H. Jacob, M. Morgan, M. Marcy, A. Townsend (capt.), Mrs. H. Krumbhaar, Misses B. Cadbury, C. Cheston, S. Goodman, and M. Taylor.
- 3 and 5.—Sections of spectators.
- 4.—The West team. From left: Misses E. Mason, D. Spear, I. Osmond, V. Fowler, D. Northwood, J. Vale, K. Lidderdale (capt.), I. MacCarthy, M. Hyslop, V. Chamberlain, and V. Brain.
- 6.—Miss Northwood scoring a beauty.
- 7.—Miss K. Lidderdale again beats American goalie and scores.
- 8.—A combined run by the West forwards from which a goal emanated.

"Cheltenham Chronicle" Photos. Copies 1s. each. Postage 2d. extra. Larger Size 1s. 6d.

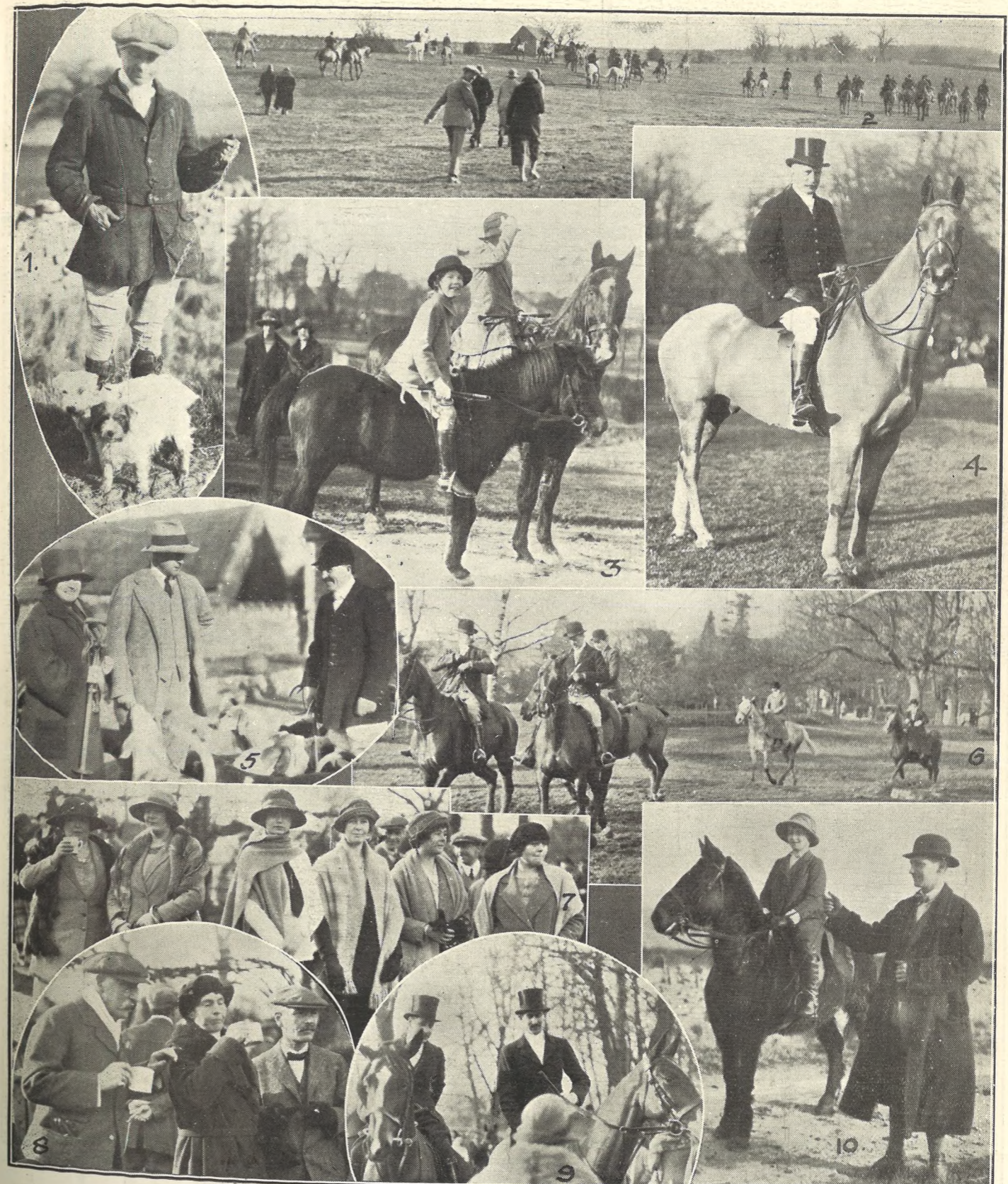

GOTSWOLD HOUNDS MEET AFTER THE BALL.

The meet of the Gotswold Hounds the morning after the Hunt Ball, was held at Shipton Oliffe Manor, the residence of Mr. and Mrs. E. E. Turner, on Saturday last. It was one of the largest meets since the War, and a beautiful morning made the scene a delightful one as the big field moved off.

- 1.—"Pat" and the terriers.
- 2.—The field making for covert side.
- 3.—Little Miss Muir.
- 4.—Mr. A. Mitchell, of the Glenfall.
- 5.—Mr. and Mrs. Turner welcome the Master (Major Jackson) and hounds.
- 6.—Cantering to the draw.
- 7.—Foot followers.
- 8.—Cups of soup were dispensed at the meet.
- 9.—Two hard riders.
- 10.—Miss Churchill on her pony.

"Cheltenham Chronicle" Photos. Copies 1s. each. Postage 2d. extra.

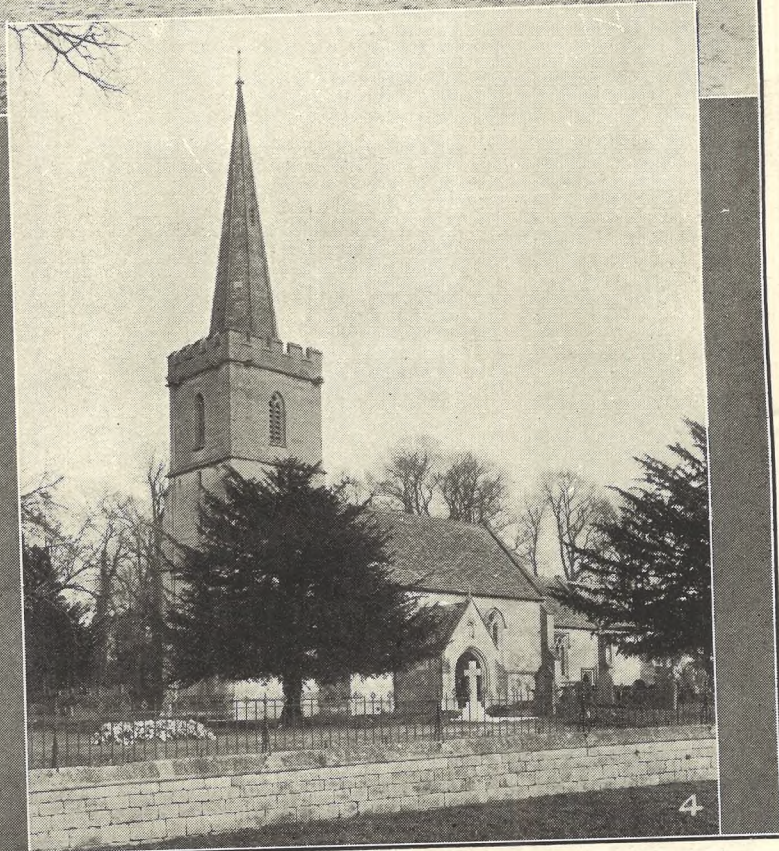
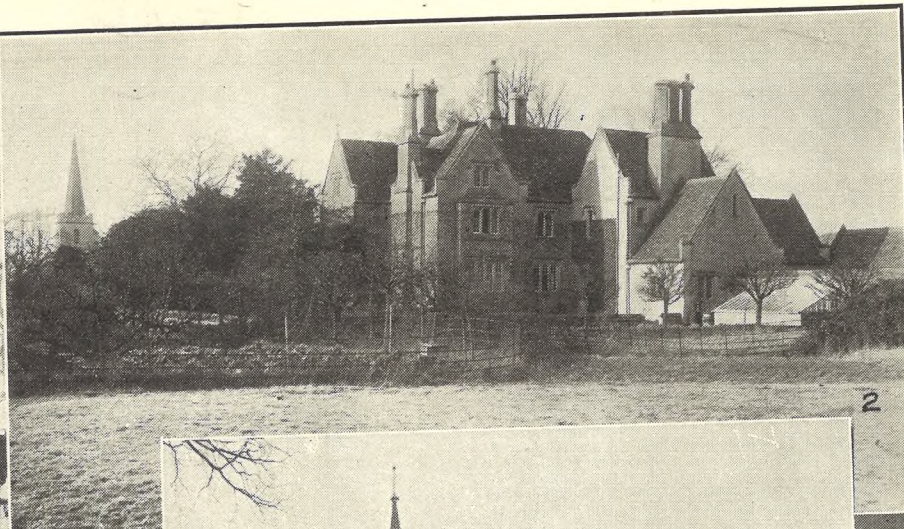

PICTURESQUE GLOUCESTERSHIRE.—HARESFIELD.

Haresfield is a secluded and ancient village six miles south from Gloucester. The Court is a fine old stone mansion built about 1680, and was the residence of the late Mr. R. I. Tidswell, who was killed while hunting a fortnight ago, and whose widow and daughter now reside there. The Church is prettily situated in the Park, and is very ancient, containing traces of Norman work. Its register dates from 1565.

1.—The South Eastern side of Haresfield Court.

2.—The Vicarage, with Church spire in distance. The Vicarage is a very fine house, but is less than a century old.

3.—The East or old front of Haresfield Court. The porch is a modern addition. The Court is surrounded by a fine park.

4.—Haresfield Church. The grave in foreground covered with flowers is where Mr. R. I. Tidswell was buried on Thursday, January 24th.



FUNERAL OF THE LATE MR. R. I. TIDSWELL, AT HARESFIELD.

The funeral of the late Mr. R. I. Tidswell, a veteran sportsman, who was killed while hunting, at the age of 77, and who was so much beloved and respected, took place on Thursday, January 24th, in wet weather, in the little churchyard at Haresfield. The large body of mourners, from every walk in life, who attended the funeral, was a tribute to the universal esteem in which he was held.

1.—The mournful procession walked across the park to the churchyard. Six tenant farmers carried the coffin.
 2.—Mourners waiting in churchyard.
 3.—Berkeley Hunt farmers lining the path.

4.—The procession was headed by the huntsman and first and second whips of the Berkeley Hunt.
 5.—Clergy waiting arrival of cortege. Rev. G. M. Garner (x), Vicar of Haresfield.

6, 8, and 9.—Various mourners in the churchyard.
 7.—Marked x is Mr. G. C. Chandler, a veteran farmer, and agent for Mr. R. I. Tidswell.
 10.—The choir of Haresfield Church.



ROUND THE TOWN IN CHELTENHAM.

Snaps in the Promenade on Wednesday morning last.
"Cheltenham Chronicle" Photos. Copies 1s. each. Postage 2d. extra.



EXHIBITION DANCES AT CHELTENHAM TOWN HALL.

On Saturday, January 19th, Exhibition Dances were given at the Children's Dance Tea by Miss Evelyn Courtney and pupils.

- 1.—Romany Dance by Miss Evelyn Courtney
- 2.—Russian Minuet by Madeleine Thomas and Frank Davis.
- 3.—A Parisienne by Irene Ellis and Phyllis Whitmore.
- 4.—A South Sea Idyll, by Phyllis Whitmore, Peggy Dawes, Madeleine Thomas, and Gwendolyn Collins.

Photos by Urwin, Promenade, Cheltenham.

PRINTED AND PUBLISHED AS A GRATIS SUPPLEMENT BY THE CHELTENHAM NEWSPAPER COMPANY, LTD.

THE CHELTENHAM CHRONICLE AND GLOUCESTERSHIRE GRAPHIC

With which is Incorporated the "Cheltenham Looker-On."
GRATIS SUPPLEMENT. Saturday, February 9, 1924.

No. 1,206.

CHELTENHAM THEATRE AND OPERA HOUSE.

This Afternoon (2.30) and Evening (7.30)—"PARTNERS AGAIN."

NEXT WEEK:—The Successful Farical Comedy—"THE WIDOW'S HUSBAND."

THE PALACE, HIGH STREET, CHELTENHAM.

Monday to Wednesday:—
PAULINE FREDERICK in
"MADAM X."

One of the most notable productions of the season.
Cherry Kearton's "WILD LIFE ACROSS THE WORLD."

Thursday to Saturday:—
FLORENCE VIDOR in
"DUSK TO DAWN."
A beautiful picture of the East.
"Hunting Big Game in Africa."
Snub Pollard Comedy.
Our Old Friend FELIX.
"THE CONSTABLE'S MOVE,"
By W. W. Jacobs.

DAFFODIL PICTURE HOUSE.

MONDAY AND ALL THE WEEK:—
FAY COMPTON and CLIVE BROOK in

"THIS FREEDOM."
Woman's place is at home.
No woman should miss this great Film Drama.

Topical, Interest, Travel, Comedy.
Thursday to Saturday:—
In Addition to "This Freedom,"
"FIGHTING BLOOD," Rnd. 11.
Hodge Podge Comedy.

Established 1806.

Martin & Co., Limited, The County Jewellers, PEARL & DIAMOND MERCHANTS.

A fine collection of Rare Antique Silver and Old Sheffield Plate.
We are purchasers of Antique Silver and Fine Quality Gems.
Best Prices Given.
LICENSED VALUERS

Promenade, CHELTENHAM.

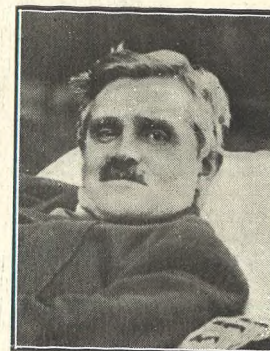

MR. JOHN H. (HARRY) BAYLISS,
Of Winstonian-road, Cheltenham, who died on January 30th, aged 50 years. He was a staunch Conservative worker, a keen cricketer in All Saints' Club, and a supporter of Cheltenham R.F.C.



POLICE-CONSTABLE THOMAS HEAVEN,
Of the Gloucestershire Constabulary, formerly stationed in Cheltenham and Tewkesbury, who died at 5 Raymond-terrace, Cheltenham, on February 4th, aged 36 years.



MR. HENRY BROAD,
Elders son of Mr. and Mrs. Broad, of 18 Ormond-terrace, Cheltenham, and butler in the employ of the Hon. F. G. Wynn, Bodvean Hall, Pwllheli, who accidently shot himself dead while rabbiting on January 30th on the estate. He was only 28 years of age.



MR. H. C. SURMAN,
Who died on Thursday, Jan. 31st, at the residence of his son-in-law, Mr. C. Hawkins, Crown and Cushion Hotel. Sixty-four years of age, he was for a great number of years one of the best known licensed victuallers and sportsmen of Cheltenham.

WINTER GARDEN, CHELTENHAM.

Monday, Tuesday, Wednesday:—
LUPINO LANE in a five-reel Camping Comedy—

"A Friendly Husband."

Thursday, Friday, Saturday:—
RODOLPH VALENTINO and GLORIA SWANSON in

ELINOR GLYN'S
"Beyond the Rocks."
FELIX THE CAT."

H. E. RANDALL, Ltd.

6c The Promenade, CHELTENHAM,

Annual SALE

NOW PROCEEDING.
Bargains in All Styles of Footwear.
Watch Our Windows for Oddment Bargains in Small and Large Sizes.

COVERS FOR THE "GRAPHIC."

We have in Stock a Number of Stout Covers for the "Graphic," in Dark Green Cloth and Gilt Lettering. The Covers will take a full year's issue of the popular Picture Paper, and you can thus keep the "Graphic" from week to week and know where to find it. Post free to any address 6d.

Telephone 1080.

W. SCOTT COOPER,

Goldsmith and Silversmith,
Diamond Merchant, Jeweller,

The Promenade, Cheltenham.

A large selection of secondhand Jewels and Antique Silver always in stock at bargain prices.

Estimates, designs free of charge. Old Gold, Silver, and Gems purchased for cash or taken in exchange.

For the Best **PIANOS, DALE, FORTY and Co., Ltd.**



ROUND THE TOWN IN CHELTENHAM.

Snaps taken in or near the Promenade, Cheltenham, on Monday morning last.

- 1.—Mrs. A. Brown in centre; her daughter on left.
 2.—Messrs. Billings and C. Travess.
 3.—Mr. L. Badger, a well-known Cheltonian.
 4.—Mr. Elliot, a son of the late Major-Gen. Elliot, of Fauconberg Villas.
 5.—Mr. Elliot, a son of the late Major-Gen. Elliot, of Fauconberg Villas.
 6.—Mr. Elliot, a son of the late Major-Gen. Elliot, of Fauconberg Villas.
 7.—Mr. Elliot, a son of the late Major-Gen. Elliot, of Fauconberg Villas.
 8.—Mr. Elliot, a son of the late Major-Gen. Elliot, of Fauconberg Villas.
 9.—Mr. Elliot, a son of the late Major-Gen. Elliot, of Fauconberg Villas.
 10.—Mr. Elliot, a son of the late Major-Gen. Elliot, of Fauconberg Villas.
 11.—Mr. Elliot, a son of the late Major-Gen. Elliot, of Fauconberg Villas.
 12.—Mr. Elliot, a son of the late Major-Gen. Elliot, of Fauconberg Villas.
 13.—Mr. Elliot, a son of the late Major-Gen. Elliot, of Fauconberg Villas.
 14.—Mr. Elliot, a son of the late Major-Gen. Elliot, of Fauconberg Villas.

"Cheltenham Chronicle" Photos. Copies 1s. each, postage 2d. extra.

SEND THE "CHRONICLE AND GRAPHIC" TO YOUR FRIENDS EVERY WEEK.



MISS HILDA PEART, who died in Cheltenham General Hospital on Tuesday, January 8th, as the result of burns sustained through her clothing catching fire while at her grandparents' house at Dowdeswell. Her home was at Kilkenny, and she was only 14 years of age.

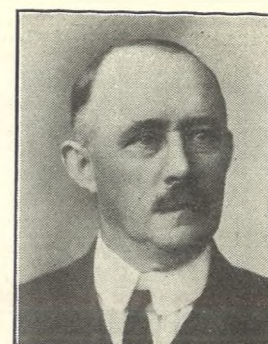

MR. A. J. HOSKINS, of Willowdene, Gainscross-road, Stroud, who died Feb. 2nd, 1924, aged 61 years, managing director of Messrs. Apperley, Curtis, and Co., Ltd., of Dudbridge Cloth Mills, a prominent Freemason, and a keen sportsman.

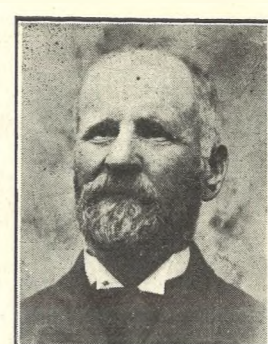

EX-POLICE-SGT. CHILD, Of 10 Blenheim-road, Gloucester, who died on January 31st at the age of 89 years. He joined the Gloucestershire Constabulary at Cheltenham in 1861, and retired on pension with the rank of sergeant in 1891. He was a member of the Loyal Barton Lodge of Oddfellows.

LAST WEEK

OF

LANCE'S

GREAT WINTER SALE.

Final Reductions
IN ALL DEPARTMENTS.

And, in addition, a SPECIAL DISCOUNT of 10 %.

2/- in the £

will be allowed on all Cash Transactions.

SALE CLOSES
Saturday, Feb. 16th.

All Remnants of Silks, Woollen Dress Materials, Lace Trimmings, Etc., will be Cleared at HALF PRICE on THURS., Feb. 14.

John Lance & Co.,
LIMITED,
General Drapers and House Furnishers,
CHELTENHAM SPA.



"His Master's Voice"
Gramophones

from
£5 : 0 : 0.

Full Particulars and Illustrated Catalogues Free on application.

ERNEST CRICHTON,
LTD.,
The Promenade, CHELTENHAM.

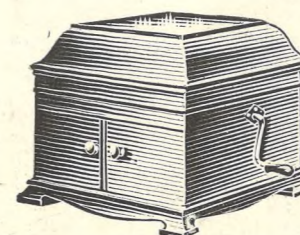

BEST QUALITY
CIDERS
IN BOTTLE.— Sparkling and Still.
BARTHOLOMEW,
419, 420 HIGH STREET,
CHELTENHAM.

WINES, SPIRITS, ALES, TABLE WATERS and GROCERY. Tel. 13.

A. BECKINGSALE'S
OWN MAKE
HARD WEAR SHIRT.

FAST DYE. **8/11.** SINGLE CUFF

LINED BACK AND FRONT.

A Garment enhancing our reputation.

111 High Street, CHELTENHAM.

COLISEUM THEATRE, Cheltenham.
6.40 : WEEK 11th FEB., 1924. : 8.40.

THE GREAT COMEDY REVUE :
"DASHES."
A First-class Production.

NORTH STREET PICTURE HOUSE
From 2.30 - Continuous.

MON., TUES. : "MORIARTY," Conan Doyle's Masterpiece.
WED. :
THURS., FRI., "Stranger Than Fiction."
SAT. : Featuring KATHERINE MACDONALD.



PICTURESQUE GLOUCESTERSHIRE.—BROOKTHORPE.

Brookthorpe is a most picturesque village on the high road from Gloucester to Stroud, about four miles from Gloucester. It possesses some beautiful old houses, notably the Manor House, or Court, adjoining the Church.

- 1.—Front view of Brookthorpe Court. The addition of the half-timbered gable to the old rambling stone house makes it most striking and picturesque. The half-timbering is carried right through, there being a corresponding gable at the rear.
- 2.—Brookthorpe Post Office, surely as picturesque a post office as any in the country.
- 3.—Brookthorpe Church of St. Swithin. It is a very ancient building, in the First Pointed or Early English style of the 13th Century.
- 4.—Mulberry Tree Farm, Brookthorpe, a beautiful old Tudor farmhouse, with fine decorative stone finials to the gables.

"Cheltenham Chronicle" Photos. Copies 1s. 9d. each, postage 2d. extra.



ENGLISH CUP-TIE AT SWINDON.

Swindon Town Club played Oldham Athletic in the second round of the English Cup, at Swindon, on Saturday last, before a gate of 22,478. Swindon won by 2 goals to nil, both being scored in the second half.

- 1.—Part of big crowd in grand stand.
- 2.—Exciting play in Swindon half after half-time.
- 3.—Crossley (kneeling) getting in a shot, Fleming in attendance. Crossley played a particularly fine game.
- 4.—Wareing, Swindon's left half, clearing.
- 5.—Spectators behind the goal.
- 6.—Matthews, Oldham's goalkeeper, punching out while one of the backs drops back into goal.
- 7.—The delight of the crowd when Swindon scored their first goal.

"Cheltenham Chronicle" Photos. Copies 1s. each, postage 2d. extra.



CHELTENHAM AND COUNTY CYCLING CLUB.

The above is a very strong and enthusiastic combination, with a number of very fine riders.



CHURCHDOWN WEDDING.

The marriage was solemnised at St. Andrew's Church, Churchdown, on Tuesday, of Mr. Arthur King, youngest son of the late Mr. J. E. King and Mrs. M. E. King, of Smallbrook Farm, Broadway, to Miss Marguerite Ida Smith, younger daughter of Mr. and Mrs. W. H. Smith, of Brickhampton Farm, Churchdown. Our photograph shows the bridal party.

Back row.—Miss Doe Smith (cousin), Mr. Sid Marsdon (best man), the Bridegroom, the Bride, Mr. Wm. H. Smith (father of bride).

Front row.—Mrs. King (mother of bridegroom), Miss Joan Fowler (niece of bridegroom), Miss Kathleen Dawe (niece of bridegroom), Mrs. Wm. H. Smith (mother of bride).

—"Cheltenham Chronicle" Photo, from whom copies may be obtained.

Back row (left to right): J. L. Nicholls, E. S. Nicholls, C. Williams, W. G. Coates, G. A. Wilcox, A. J. Shipton, C. Morgan, A. Harding, W. Rowley, F. Buckle, A. R. Ames, P. Tandy, L. Clift, C. R. Butt, G. Edwards.
 Second row.—F. Meadows, A. W. Williams, L. Ward, H. F. Ward, H. C. Bond, W. Fry, S. J. Bowles, M. Blake, A. Blake, V. Townsend, C. Beams, J. Haines, L. Hansford, H. East.
 Front row.—W. White, C. J. Wood, A. R. White (sub-captain), S. Tibbles, O. H. J. Tibbles (captain), C. Brown (hon. secretary), E. H. Sexton (timekeeper), Captain J. Forsyth Grant (president), A. A. Williams (vice-president), E. Eager (vice-president), W. Johnson, K. S. Powell, L. Boyce, M. F. Fletcher, E. E. Bick (chairman of committee), C. V. Wedberg (hon. treasurer).



INTERESTING CHURCHDOWN WEDDING.

For names see next column.

DISEASES AND DEFORMITIES OF THE FOOT.

MR. ALFRED J. VENTRIS-FIELD,
 SURGEON-CHIROPODIST, ORTHOPEDIST
 and ELECTRO-THERAPEUTIST.

Author of "Pedic Surgery," "The Treatment of Talipes Valgus," "Poisonous Animals and Vegetables of the Countryside," etc., etc.

Consultant H.M. Forces.

Surgery: 6 RODNEY PLACE, CHELTENHAM
 Telephone: Cheltenham 1266.

Mr. Claudius Bambridge

DESIRE it to be known that he has TAKEN OVER THE PRACTICE of Messrs. EDWARDS & HIRST lately conducted at Bank Chambers (corner of High Street and North Street), and that he has REMOVED to rooms two doors above (over the Cafe),

14 NORTH STREET, CHELTENHAM.



FUNERAL OF THE LATE MR. A. J. HOSKINS AT EBLEY.

The very large number of friends and mourners who attended the above funeral at Ebley Chapel on Wednesday afternoon last was a testimony to the universal esteem in which the deceased Managing Director of Messrs. Apperley, Curtis, and Co., Ltd., was held, and of the great regret at his premature death. A procession of over 300 people followed from his house to the chapel.

- 1.—Rev. R. L. Nott, Pastor, of Ebley Chapel, with two Press representatives, Messrs. Whatley and Thomson.
- 2.—Some of the employees.
- 3.—Waiting the arrival of funeral. Ald. Colwell, of Gloucester, on right.

- 4.—General mourners.
- 5 and 10.—Freemasons, who headed the procession.
- 6.—Lady employees.

- 7, 8, and 9.—Employees of Messrs. Apperley, Curtis, and Co., in the mournful procession.
- 11.—Messrs. T. H. Cordwell, S. Pitt, and L. C. Cordwell.

LET MOUSELLS MOVE YOU.



Estimates for Removals and Storing Free.

CHELTENHAM. Offices: AMBROSE STREET. PHONE 112.

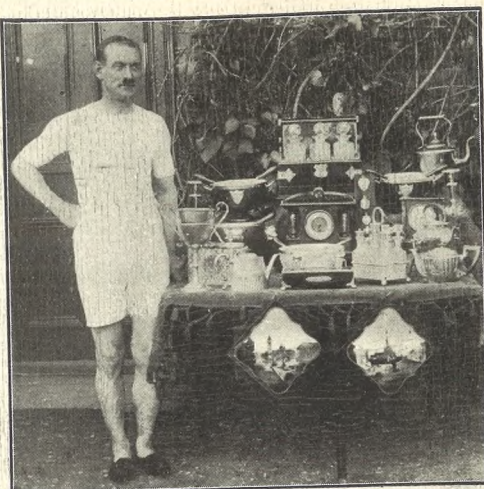

Mr. G. J. Fifield

Lately appointed Stationmaster at Stow-on-the-Wold, was formerly Stationmaster at Broadway, in Worcestershire. For some years prior to going to Stow-on-the-Wold, he was chief G.W.R. Goods Clerk at Stroud, one of the best known Association Football Referees in the County, and a popular Athlete, having won a great many prizes, as shown by the above photograph, and especially successful in events arranged for veterans in connection with Railway Workers.

Boot & Shoe Bargains.



London & Northampton manufacturers' high-class sample pairs offered at Cost prices (or less) owing to advantageous purchase.

Exceptional Opportunity. See Windows.

WILFRID M. APPLEBY,
CLARENCE STREET (nr. Library), CHELTENHAM

Art Needlework Studio,
1 Imperial Buildings,
Promenade, Cheltenham.

ANNUAL
Genuine Clearance
SALE

NOW PROCEEDING.
Huge Reductions in all Departments
Amongst the many bargains are

WOOL, Special 4-ply **4/-** per lb.
Fingering. All Shades
CREAM ARTIFICIAL SILK **2/1 1/2** **COLOURED ARTIFICIAL SILK** **2/3 1/2**
(4 OUNCE HANKS).

EXCEPTIONAL FINE QUALITY.
N.B.—This is a real opportunity for Ladies to obtain all kinds of Needlework and Fancy Goods in many cases at **LESS THAN HALF COST.**

Order Your "Chronicle and Graphic" to be Delivered Regularly. It Will Save Disappointment.

A
BABY
CARRIAGE
TO BE
PROUD
OF.



That is the kind of Carriage every fond mother wants for her little one—a carriage handsome yet comfortable, smart yet weatherproof, easy running yet absolutely safe, moderate in price and low in maintenance cost.

That is just the kind of carriage we specialise in, and we have a large selection to suit all tastes, all needs, all pockets. And though our prices are so moderate, we offer all our customers a special service of maintenance which saves them money all the time. For new carriages, or for repairs, renewals, or renovations to your old one, come to us: we will save you money, and we know we can please you.

MODELS IN STOCK from £3 : 10 : 6.

CHELTENHAM CYCLE CO.,
82 High Street, CHELTENHAM.

FIFTIETH
ANNUAL SALE

—One of the Largest Stocks—

Waterproofs, Overcoats,
Raincoats,
Motor and Travel Coats,

—In the West of England.—

FUR AND LEATHER GLOVES,
INDIA RUBBER GOODS,
—All to be Cleared at—
GREATLY REDUCED PRICES.

Commencing **MONDAY, FEB. 11th.**

THORNTON & COMPANY,
380 High Street, : CHELTENHAM.

THE CHELTENHAM CHRONICLE
AND
GLO'SHIRE GRAPHIC

With which is Incorporated the "Cheltenham Looker-On."
GRATIS SUPPLEMENT. Saturday, February 16, 1924.

No. 1,207.

CHELTENHAM THEATRE AND OPERA HOUSE.

This Afternoon (2.30) and Evening (7.30)—"THE WIDOW'S HUSBAND."
NEXT WEEK:—Personal Visit of Annie Saker in "THE STORY OF THE ROSARY."

THE PALACE,
HIGH STREET, CHELTENHAM.

Consistent Superiority.
Monday to Wednesday:—
ELEANOR BOARDMAN and a
Big Cast in

SOULS FOR SALE.
35 Famous Stars in a Story, showing exactly how Pictures are made in the Big Studios of Los Angeles.
"Wild Life Across the World."

Thursday to Saturday:—
ELLAINE HAMMERSTEIN and
CONWAY TEARLE in

ONE WEEK OF LOVE.
Moto-cycle Reliability Trials.
Comedy: "SOLD BY AUCTION"

DAFFODIL PICTURE
HOUSE.

MONDAY, FEB. 18, FOR
ONE WEEK:—

THE ISLE OF LOST
SHIPS.

Featuring
MILTON SILLS,
ANNA Q. NILSSON,
AND ALL STAR CAST.

A Picture of Immense Thrills and
Excitement.

"FIGHTING BLOOD," Round 12
"Colonel Heeza Liar Cartoon."

Established 1806.

Martin & Co.,
Limited,

The County Jewellers,
PEARL & DIAMOND MERCHANTS.

A fine collection of Rare Antique
Silver and Old Sheffield Plate.
We are purchasers of Antique
Silver and Fine Quality Gems.
Best Prices Given.
LICENSED VALUERS

Promenade, CHELTENHAM.



Dickens' Birthday Conversazione at Gloucester.

At a largely attended conversazione at Gloucester Guildhall on Feb. 6th, 1924, members from the Gloucester, Cheltenham, Tewkesbury, and Cinderford branches of the Dickens Fellowship fraternised. Above are the four Presidents. Standing: Mr. H. de Courcey Peach, President of the Tewkesbury branch; and Mr. R. R. Dobson, President of Cheltenham branch. In front: Mrs. Harding, President of Cinderford branch; and Mrs. F. H. Bretherton, President of Gloucester branch.

—Photo by Mr. H. E. Jones, Northgate, Gloucester.

WINTER GARDEN,
CHELTENHAM.

MONDAY, FOR SIX DAYS:—

Harold Lloyd
in
SAFETY LAST.

Monday, Three Days Only:—
JOHN GILBERT in a
Western's Romance,

THE LOVE GAMBLER.
Thursday, Three Days Only:—

WILLIAM RUSSELL
in a Story of Intrigue,
Mixed Faces.

H. E. RANDALL, Ltd.
6c The Promenade, CHELTENHAM,

Annual SALE

NOW PROCEEDING.
Bargains in All Styles of
Footwear.

Watch Our Windows for Oddment
Bargains in Small and Large
Sizes.

MAISON
ANNETTE

Kensington House,
Promenade,
Cheltenham,

SPECIALISTS IN
EXCLUSIVE

CORSETS &
LINGERIE.

'Phone 1122.

For the Best **PIANOS, DALE, FORTY and Co. Ltd**

CHELTENHAM SPA MEDICAL BATHS.

WHY GO AWAY WHEN YOU CAN BE TREATED HERE?

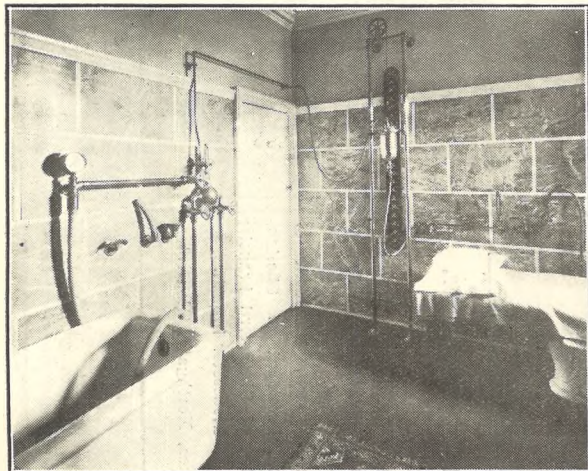

Plombieres: For Colitis and Intestinal Disorders.

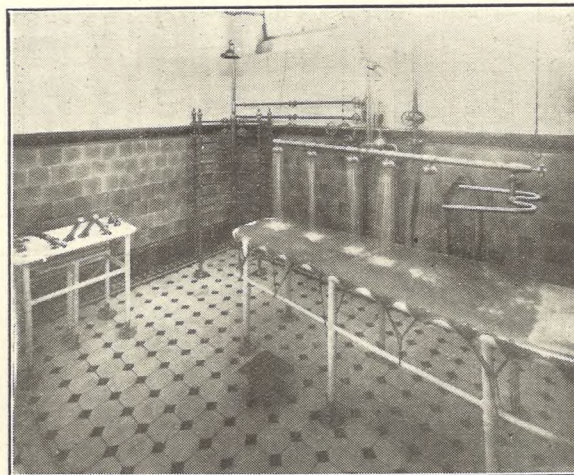

Vichy Douche: For Goutiness, Toxaemia, Obesity, Arthritis, Fibrositis.

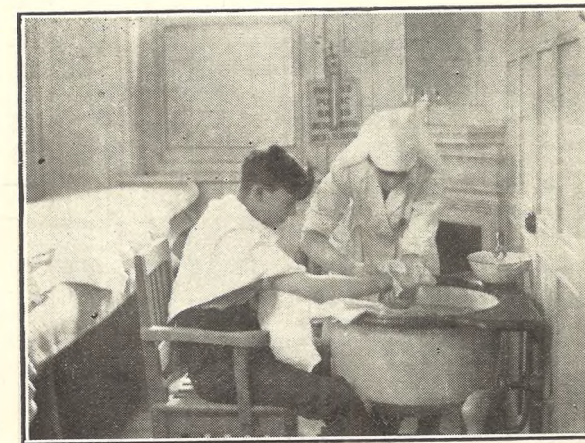

Paraffin Wax: For Lumbago, Myositis, Fibrositis, Stiff Joints, Adhesions in Wounds, etc.

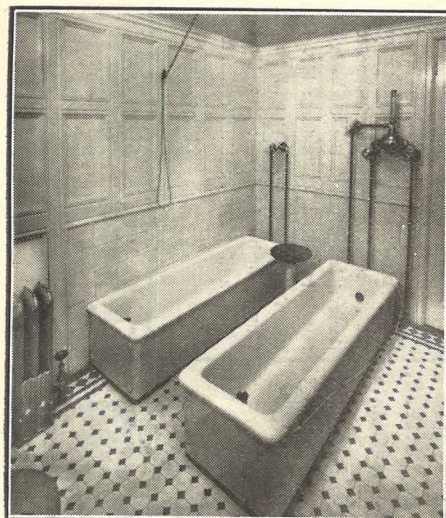

Contrast: For Vaso-Motor Affections, Oedema, Swelling of the Feet, and Chilblains.

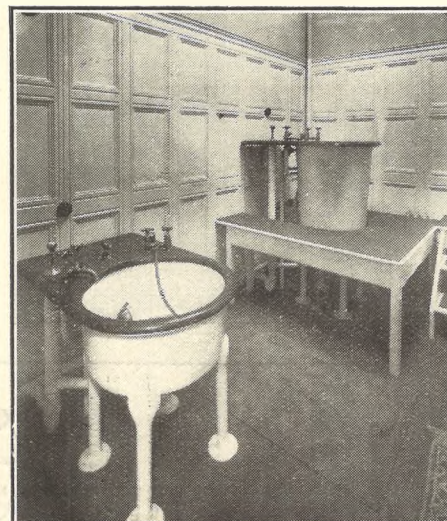

Aerated Whirlpool: For Neurasthenia, Shell-Shock.

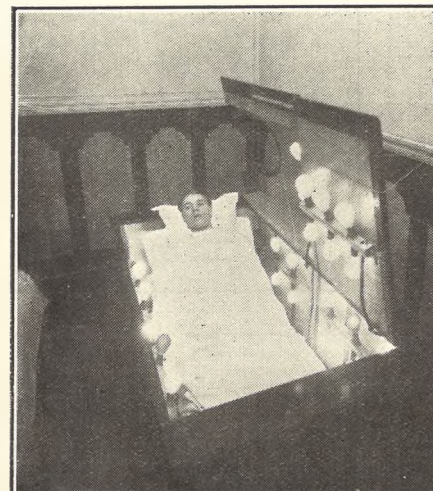

Radiant Light and Heat: For Neuritis, Lumbago, Sciatica, and Rheumatism.

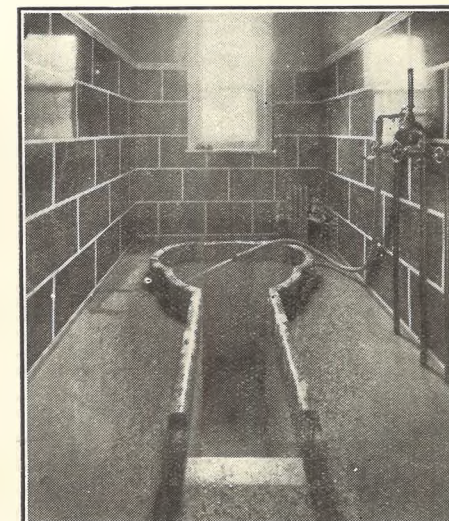

Sedative Pool: For Sleeplessness, Arterio-Sclerosis, Chronic Rheumatism, and Chronic Alcoholism.

The above are some of the latest Medical Baths recently installed, and in addition to these the following treatments are obtainable:—Aix and Scotch Douches, Nauheim, Sulphur, Brine, Pine, and Alkaline Baths, Spinal Douche, Needle Spray, Liver Pack, and the World-renowned PISTANY RADIO-ACTIVE MUD BATH, now in great demand for the Treatment of RHEUMATOID ARTHRITIS.

For full particulars of Treatments and List of Tariffs, apply T. ALLAN-BURNS, Spa Manager, Municipal Offices, Cheltenham Spa. 'Phone 1001.

BRUTON, KNOWLES & Co., Gloucester Market.

**ESTATE AND HOUSE AGENTS,
SURVEYORS,
AUCTIONEERS AND VALUERS.**

BRUTON, KNOWLES & Co. hold important Sales of Dairy and Store Cattle, Horses and Miscellaneous Effects Every SATURDAY at 10.30; of Fat Cattle, Fat and Store Sheep, Calves and Pigs Every MONDAY, at 10.30.

Stock consigned for Sale is fetched from the Railway Stations Free of Charge

1924 SALE FIXTURES.

TUESDAY, 18th MARCH.—YANWORTH FARM, Yanworth, Glos.: 400 Oxford Down Sheep, 70 Cattle, 15 Horses, Marshall Threshing Drum (new), Titan Tractor, Agricultural Implements, etc., the Property of the Right Hon. the Earl of Eldon, who has sold the Estate.

FRIDAY, 21st MARCH.—ANNUAL SHOW AND SALE of SHORTHORN CATTLE in Gloucester Market.

FRIDAY, 21st MARCH.—First Special Spring HORSE SHOW and SALE in Gloucester Market.

SATURDAY, 5th APRIL.—GLOUCESTER APRIL FAIR.

THURSDAY, 10th APRIL.—FIRST SHOW and SALE of Pedigree Wessex Saddleback Pigs in Gloucester Market, under the Auspices of the Three Counties' Wessex Saddleback Pig Club.

IN MAY.—Building Materials, Timber, etc., at the ESTATE YARD, Yanworth, the Property of the Right Hon. the Earl of Eldon.

FRIDAY, 30th MAY.—Second Special Spring HORSE SHOW and SALE in Gloucester Market.

SATURDAY, 5th JULY.—GLOUCESTER JULY FAIR.

SATURDAY, 6th SEPTEMBER.—Annual SPECIAL SALE of Rams, Stock Ewes, Store Sheep and Lambs, in Gloucester Market.

THURSDAY, 11th SEPTEMBER.—Annual SHOW & SALE of Pedigree Large Black Pigs in Gloucester Market.

MONDAY, 29th SEPTEMBER.—GLOUCESTER BARTON FAIR.

IN OCTOBER.—Special AUTUMN SHOW and SALE of HORSES in Gloucester Market.

IN OCTOBER.—22nd ANNUAL SHOW and SALE of FOALS in Gloucester Market.

SATURDAY, 29th NOVEMBER.—GLOUCESTER NOVEMBER FAIR.

MONDAY, 8th DECEMBER.—GLOUCESTER GREAT CHRISTMAS MARKET.

Illustrated Property Registers Published.
ALBION CHAMBERS, GLOUCESTER.

INSURANCES EFFECTED.
:: Telephone 967—2 lines.



Telephone 712.

WESSEX HOTEL, GLOUCESTER.

Leading Temperance Hotel

(Opposite Cattle Market,
close to Railway Station).

Every
Accommodation.

TERMS MODERATE.

Creamery & Restaurant
adjoining.

PARTIES CATERED FOR.

The Hotel comprises the main corner block, with the three houses adjoining in Clarence Street.

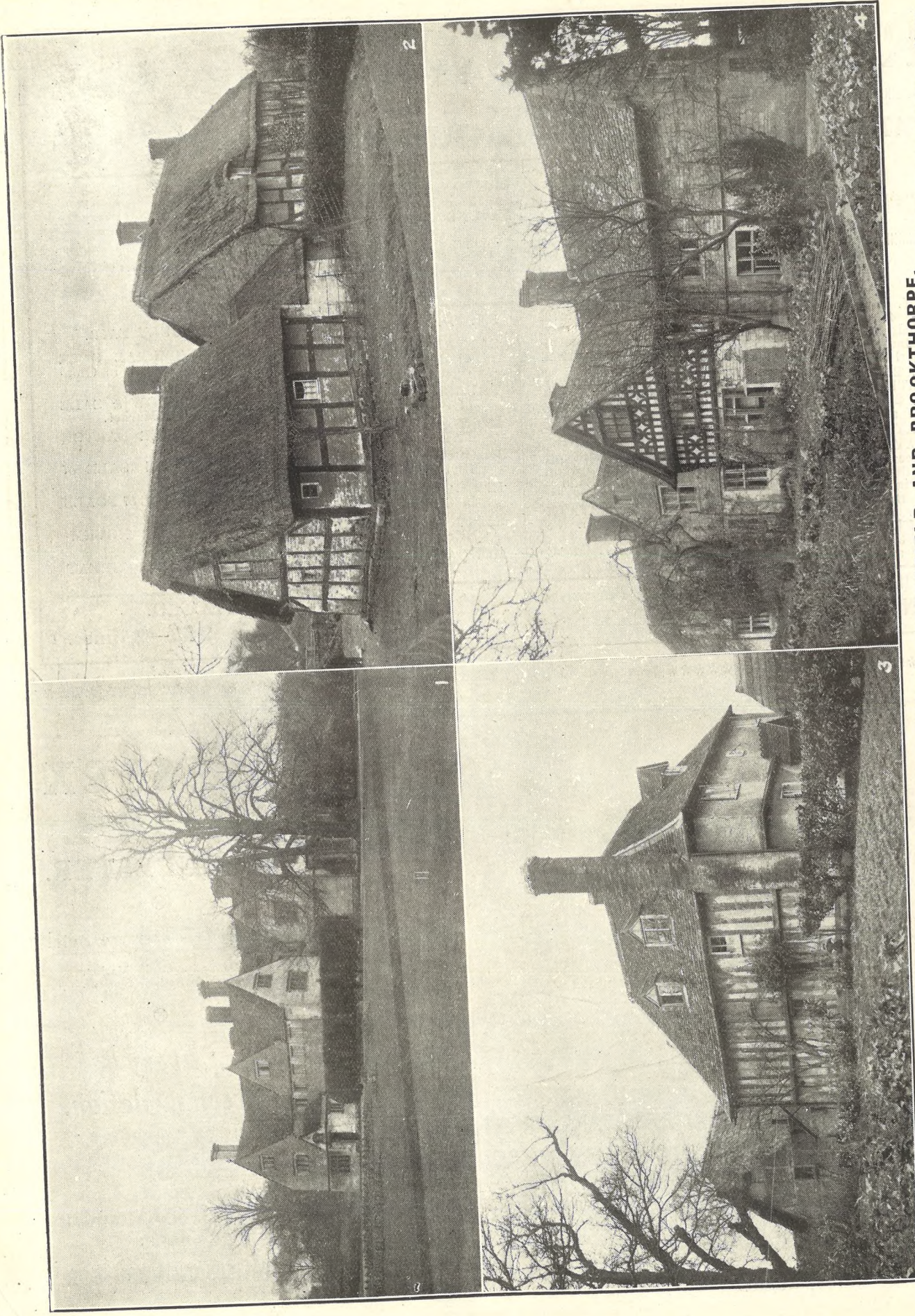

PICTURESQUE GLOUCESTERSHIRE.—HARESFIELD AND BROOKTHORPE. Above four miles south of Gloucester. 1.—Haresfield Court from the N.W., showing the old North front and Western additions. 2.—A picturesque Farm House, occupied by Mr. Dowdeswell, at Haresfield. 3.—A most interesting Farm House at Haresfield. On a stone in the kitchen of the old barn behind. 4.—The back, or garden front, of Brookthorpe Court. We published the front of the house in the last week. Photos. Copies 1s. 9d. each, postage 2d. extra.



Malvern Priory War Memorial. The above handsome Memorial has been erected in Malvern Priory Church in memory of those men of the parish who gave their lives in the war. It is to the design of W. D. Caroe, Esq., F.R.I.B.A., and has been executed by R. L. Boulton and Sons, Bath-road, Cheltenham.



MRS. L. JAKES. Of 65 Melbourne-street, Gloucester, who died on Jan. 30th whilst addressing a meeting of the Co-operative Women's Guild. She was a prominent Co-operator, and had been in poor health for some time.



COMMANDER C. G. NAYLOR, M.V.O., Elder son of Mr. C. T. Naylor, of Barton End House, Nailsworth, Glos., who died suddenly on January 27th from heart failure, aged 35 years. His death cut short an exceedingly brilliant naval career, as after seeing continuous service in the war he had been appointed to an important post in the Plans Division of the Admiralty.

ADVERTISE IN THE "ECHO."

COLISEUM THEATRE, Cheltenham.
Phone 415. :: 6.40 and 8.40.
"BRILLIANTS."
A Great Musical Production, in 14 Scenes.

NORTH STREET PICTURE HOUSE.
From 2.30 - Continuous.
MON., TUES., "The Woman He Married."
WED. : Featuring ANITA STEWART.
THURS., FRI., "Poor Men's Wives."
SAT. : : : : Featuring BARBARA LA MARR.

Mr. Claudius Bambridge
DESIRES it to be known that he has TAKEN OVER THE PRACTICE of Messrs. EDWARDS & HIRST lately conducted at Bank Chambers (corner of High Street and North Street), and that he has REMOVED to rooms two doors above (over the Cafe),
14 NORTH STREET, CHELTENHAM.

URWIN
PORTRAIT PHOTOGRAPHER
TELEPHONE 1206
PROMENADE, CHELTENHAM
The Studio for Good Photographs.
IF YOU HAVE GOOD GOODS, THE MOST EFFECTIVE WAY OF SELLING THEM IS TO ADVERTISE IN THE "GRAPHIC," WITH ARTISTIC ILLUSTRATIONS. WRITE OR CALL

LANCE'S

FOR
Attractive Styles
IN
NEW SPRING COAT FROCKS

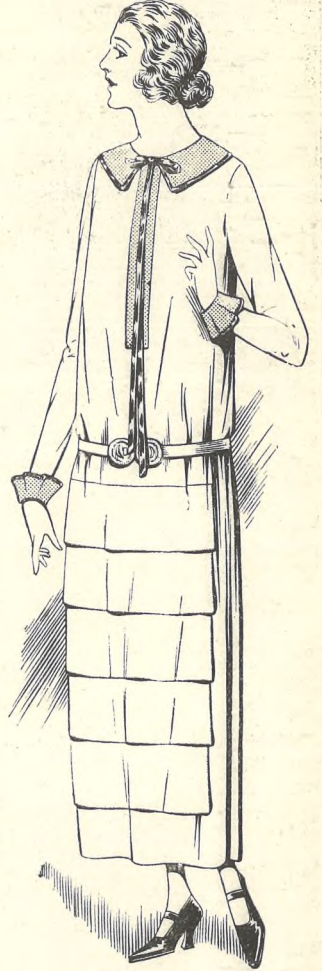

Smart COAT-FROCK, with straight frilled Skirt, in All-Wool Gabardine. Collar and Cuffs trimmed contrast Crepe. In Grey Fawn, Navy, and Black.

PRICE, 89/6.

John Lance & Co.,
LIMITED,
CHELTENHAM SPA.



RE-OPENING OF GLOUCESTER CATTLE MARKET.

After being shut for some months, owing to the prevalence of foot and mouth disease in the district, Gloucester Market was opened for the sale of fat stock only on Monday last, Feb. 11th. Although nothing could be sold to go into unaffected areas, the start was an encouraging one, and it is hoped matters will soon resume their normal condition.

- 1.—General view of Pig Section of Market.
- 2.—Mr. Norman Bruton selling.
- 3.—Mr. J. L. Smith, of Coaley, and Mr. Dan Viek, Hardwick.
- 4.—Mr. Petè, of India (left), Dr. Ellis, Gloucester (centre), and Mr. Norman Bruton.
- 5.—Councillor Dan Smith, Chairman of Market Committee.
- 6.—Mr. Pope (Auctioneer) in centre, Mr. Hague, and Mr. Wm. Godsell (on right).
- 7.—Mr. H. Warner, Mr. Walter Bruton, and Mr. Randall, of Salisbury.
- 8.—Selling Sheep.
- 9.—Mr. A. Daniels, formerly of Fretherne.
- 10.—Buyers and others in the Market.
- 11.—Mr. Harry Lee (Hales Owen) and Mr. Bernard Ward (Leicester).
- 12.—Mr. Wiltshire (Newnham), Mr. Evans (Brockworth), and Mr. Wm. Gardner (Gloucester).

"Cheltenham Chronicle" Photos. Copies 1s. each, postage 2d. extra.



ROUND THE TOWN IN CHELTENHAM.

Snap in High Street and the Promenade on Tuesday morning.

- 1.—Mr. Frank Norman, of Norman Bros., Ltd., on right.
- 2.—A nice little girl carries her toy with her.
- 3.—Mr. and Mrs. Duff.
- 4.—The local Colporteur.
- 5.—Rev. John Hardinge Leigh Giffard, Th.A.K.C.L., of Cowley.
- 6.—Various Snaps in High Street and Promenade.

"Cheltenham Chronicle" Photos. Copies 1s. each. Postage 2d. extra.

SEND THE "CHRONICLE AND GRAPHIC" TO YOUR FRIENDS EVERY WEEK.

Messrs. **BADHAM & Co.**, AGRICULTURAL ENGINEERS and ESTATE IRONMONGERS. Southgate St. & Cattle Market, GLOUCESTER.

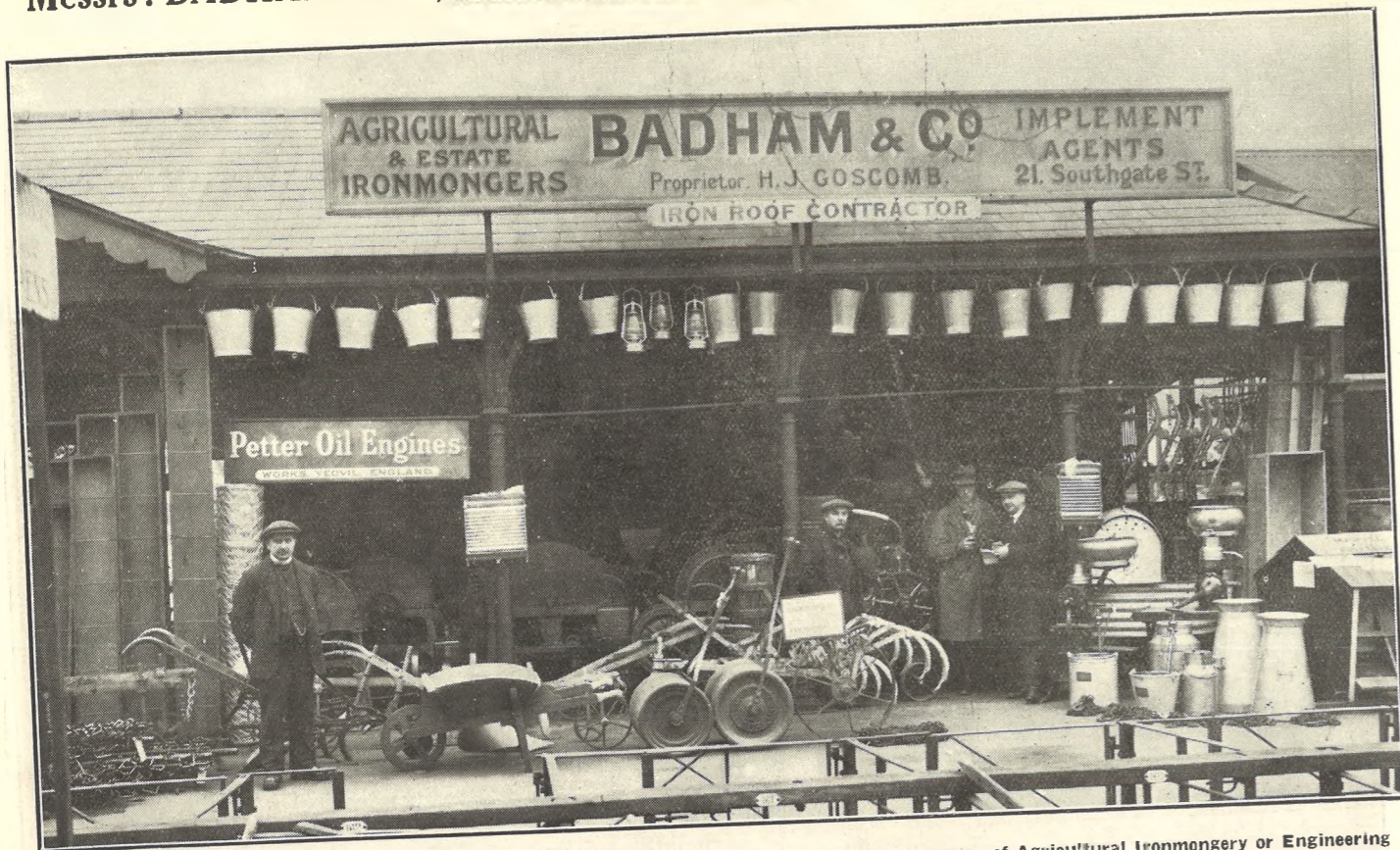

The above is a familiar stand in Gloucester Cattle Market, where everything required in the way of Agricultural Ironmongery or Engineering can be obtained, together with expert advice on such matters. Cheltenham Chronicle Photo. Copies may be obtained.

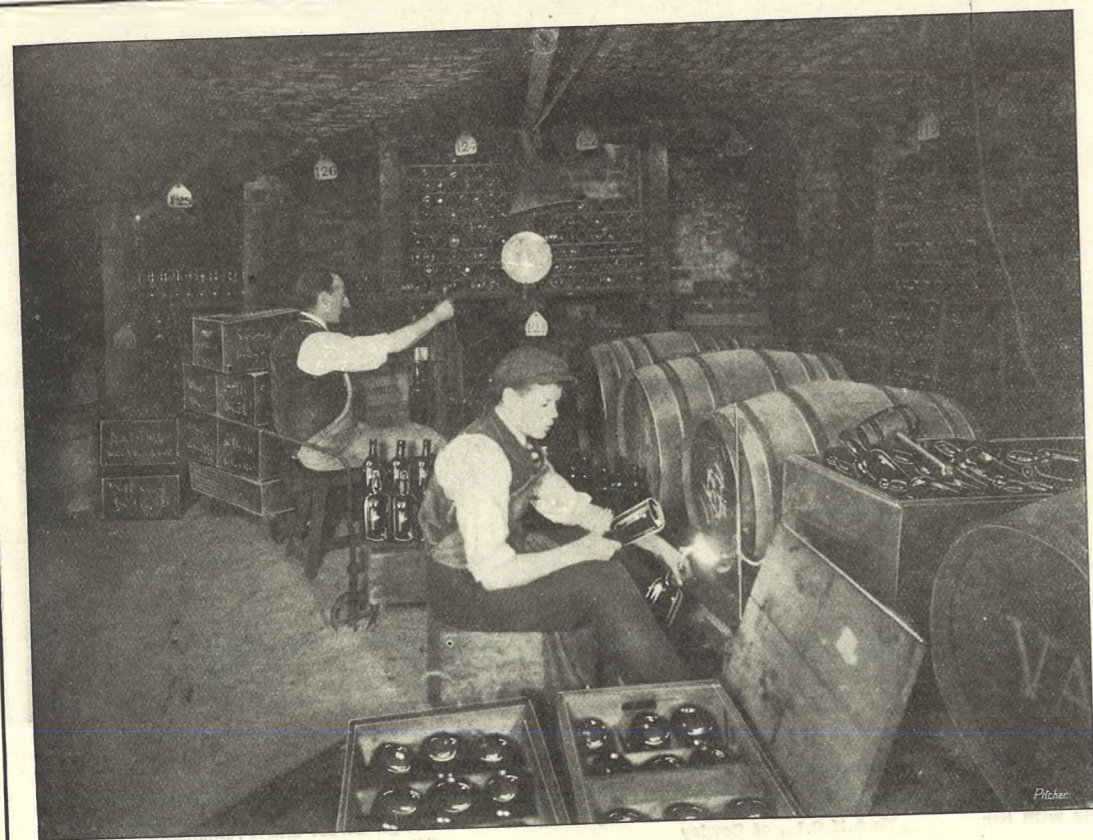

**WASHBOURN
... BROS., ...**

**:: WINE ::
MERCHANTS,**

**6 BELL LANE,
Gloucester.**

BOTTLING GLEVUM PORT.

SEND FOR PRICE LIST.



CHELTENHAM BEAT BROADWELL IN SEMI-FINAL FOR CUP.

Cheltenham Town played Broadwell Amateurs in the semi-final of the Gloucestershire Northern Senior Amateur Cup on Saturday last, and, much to the surprise and delight of their supporters, won by 2 goals to 1. Broadwell had beaten them twice before this season in League encounters.

1.—Critics.
2.—Trowt used a back-kicker to stop Hamlin from scoring, and got the ball well away.
3.—Cheltenham team.—Back: Smith, Butler, Jim Preece, Trowt, May, Hicks (sec.).

Front: Woodrow, Langford, Simmonds (capt.), Jack Preece, Drew.
4.—Trowt runs out after the ball.
5.—Broadwell Lady supporters.

6.—Broadwell mascot, with supporters, before the finish.
7.—Broadwell team.

“Cheltenham Chronicle” Photos. Copies 1s. each, postage 2d. extra.



NEW MOTOR FIRE ENGINE FOR GLOUCESTER RURAL DISTRICT.

A new Fire Engine has been purchased for the above, and on Saturday last it went through its official trials, before a number of the Rural District Councillors, on Gloucester Quay.

- 1.—Two hose pipes throwing powerful streams of water.
- 2.—Returning to the station.
- 3.—Mr. Turner, the manufacturer's representative, on left.
- 4.—Mr. H. H. Scott and Mr. J. H. Jones. "Cheltenham Chronicle" Photos.
- 5.—Watching the display.

Quality and Price.

"Quality remains in the mind long after the price has been forgotten."

"I forget what it cost, but it has lasted splendidly. I've had it for years, and it seems almost as good as new now." Often we hear some such remark as this, followed possibly by the name of the shop where the article was obtained, but seldom is the price remembered.

After all, it is the quality which is the important feature of any purchase. We buy a thing for a purpose, and according to the satisfaction which it gives us we measure its quality. Price is a secondary consideration.

An article may be priced at a low figure, and yet, because it serves its purpose but poorly, may prove an expensive investment. On the other hand, an apparently dear article may prove by subsequent good service to be an actual bargain at the price paid.

Quality can only be appraised by service. Most of us, unless circumstances compel us to buy by price only, do our shopping on the basis of quality. We satisfy our daily needs at that place which has won our confidence by supplying us with just those goods which serve our purpose best—which, in short, give us good quality for our money.

Just as a man is judged by his deeds more than by his words, so a business is judged by the quality of its goods more than by mere claims made on its behalf by the merchant.

It would have been impossible for a Firm such as this to have established itself so firmly and permanently in the public confidence if it had not supplied the quality of merchandise needed.

Quality, then, should be the first consideration, and the proof that Blinkhorn's quality remains in the mind of the public and grows ever more widely known and appreciated is evidenced by the throngs of busy shoppers who daily fill this building here in Gloucester.

"Quality remains in mind long after price has been forgotten" is a great merchandising truth. In one sense, however, it may be said that quality and price remain equally fixed in the minds of Blinkhorn's shoppers—who have long since come to realise that they can satisfy their needs at this Store at "Gloucester's Lowest Prices-always for Quality."

BLINKHORN, LTD., GLOUCESTER.



DICKENS' BIRTHDAY CONVERSAZIONE IN GLOUCESTER.

A largely attended gathering at the Guildhall, Gloucester, on February 6th included members of the Dickens Fellowship from the Gloucester, Cheltenham, and Tewkesbury branches. Members came in character, and scenes from "Nicholas Nickleby" were enacted.

- 1.—Mr. E. Colwell as Mr. Short.
- 2.—Miss Matthews as Miss La Creevy.
- 3.—Miss B. M. Ellis as Dolly Varden.
- 4.—Councillor W. Blackwell as Mr. Bumble.
- 5.—Mrs. Dawes as Betsy Trotwood.
- 6.—Mrs. Coates as Lady Dedlock.
- 7.—Performers in "Nicholas Nickleby." Back row: Mr. Oscar Jones, Mrs. W. J. Jakeman, Mrs. J. R. Perrott, Mrs. G. E. Lewis, Miss B. L. Reece, Miss D. Pearson.
- 8.—Mrs. H. T. Smith as Estella.
- 9.—Mrs. J. H. Jones as Betty Higden, and Miss Jones as Miss Mary Graham.
- 10.—Mrs. Hampton as Mrs. Varden.
- 11.—Miss Coates as Amelia.
- 12.—Mrs. Poole as Ester Summerset.
- 13.—Mrs. Sanders as Lady Tippin, and Miss Souter as Mrs. Alfred Lammle.



PHENOMENAL HAILSTONES.

The enclosed photograph may be of interest to those who know the Transvaal. On Christmas Day Pretoria was visited with one of the worst hailstorms in memory. It lasted only about ten minutes, but in that time did half a million pounds worth of damage, and was terrifying in its severity. All tiled roofs were smashed and rendered useless in a few minutes; windows were broken in thousands; one quite shattered bungalow had 39 windows broken. Five stones were picked up at the height of the storm weighing 1lb. 15ozs.—they were all shapes and sizes, many twice as large as a tennis ball. Fruit trees were ruined and garden devastated, the actual rainfall being .75 in ten minutes. Lightning flashes were recorded at 120 per minute. A cat running for shelter at Government House was killed instantly. The storm was preceded by intense heat. The town was visited ten days later by a swarm of locusts, each measuring 6½ inches long, the sky being entirely darkened by them. In spite of all this, the fertility of the soil is such that the gardens in a few weeks will have no trace of the devastation, though the fruit crop in that area is of course entirely spoilt.



Mr. John Luckett,

One of the most popular and best known wheel-chairmen in Cheltenham, who died on Feb. 6th at the General Hospital, aged 69 years. He was a familiar figure for 50 years in Cheltenham, and was familiarly known as "Uncle." He was only ill two days before his death.

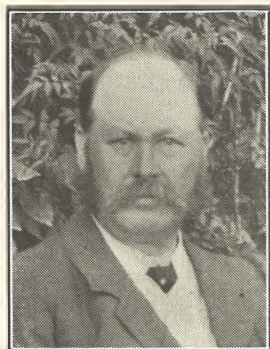

MR. J. T. WILKINS,

Of Lower Slaughter, who died February 4th, 1924, aged 65 years. He was a very prominent member of the Baptist Church, Chairman of the Parish Council, School Manager, etc., and was a miller and baker for many years.



REV. HENRY J. HENSMAN, M.A.,

Who has accepted the benefice of St. Catherine's Church, Gloucester, offered him by the Bishop of Gloucester, and recently vacated by Rev. Canon S. R. Robertson. He is an Associate of King's College, London, Hon. Chaplain to the Forces, and at present in charge of St. Paul's, Bentley Common, Essex.



MR. TOM HARPER,

Of the engineering firm of Messrs. Williams and James, Gloucester, to whom a present of a smoking cabinet was made by his colleagues on February 6th on his leaving to take up another appointment in the city.

A. BECKINGSALE'S
OWN MAKE
HARD WEAR SHIRT.

FAST DYE. **8/11.** SINGLE CUFF

LINED BACK AND FRONT.

A Garment enhancing our reputation.

111 High Street, CHELTENHAM.

Leslie Paynter

The Motor Cycle Specialist

Regent Street, Cheltenham.

Telephone No. 887.



Councillor W. Poole.

Who was elected as Conservative member for Lower Barton Ward, Gloucester, on February 6th by a majority of 78 over the Labour candidate, in succession to the late Councillor Hobbs.

The Mascot Luncheon & Tea Rooms.

Quick, Dainty Service, Combined with Good Catering and Comfortable, Artistic Surroundings.

Home-made Scones and Jam, with Devonshire Cream, a Speciality.

Also French Coffee.

COME AND FIND YOUR MASCOT.

34 PROMENADE,
(Beside the Fountain).

LET MOUSELLS MOVE YOU



PHONE 112.

Estimates for Removals and Storing Free.

CHELTENHAM. Office: **AMBROSE STREET.**

Printed and Published by the Cheltenham News Paper Co., Ltd., as a Gratis Supplement.

THE CHELTENHAM CHRONICLE AND GLO' SHIRE GRAPHIC

With which is Incorporated the "Cheltenham Looker-On."
GRATIS SUPPLEMENT. Saturday, February 23, 1924.

No. 1,208.

CHELTENHAM THEATRE AND OPERA HOUSE.

This Afternoon (2.30) and Evening (7.30)—"THE STORY OF THE ROSARY."
NEXT WEEK:—Special Visit of the GODWIN-HALLET OPERA CO. in a Repertoire of Grand Opera.
Mon., "Il Trovatore"; Tues., "Daughter of the Regiment"; Wed., "Maritana"; Thurs., "Rigoletto"; Fri., "Barber of Seville"; Sat. (Matinee), "Faust"; Sat., "Bohemian Girl".

THE PALACE,
HIGH STREET, CHELTENHAM.

Monday, Tuesday, Wednesday:—
LON CHANEY and VIRGINIA VALLI in "THE SHUCK."
Oh Boy! the reproduction of the Frisco 1906 Earthquake is just great.
Tom and Jerry, the Movie Marionettes, in "THE GASOLINE TRAIL."
"Wild Life Across the World."
Thursday, Friday, Saturday:—
PERCY MARMONT and ALICE CALHOUN in "The Midnight Alarm."
FELIX THE CAT.
"Courtship of Miss Sandwich."

DAFFODIL: CHELTENHAM'S PREMIER CINEMA.

Continuous from 2.30.
Monday, Tuesday, Wednesday:—
"RACING HEARTS."
Featuring **AGNES AYLES** and **RICHARD DIX.**
"Secrets of Nature." Comedy.
To-day's News in Pictures.
Thursday, Friday, Saturday:—
"SINGED WINGS."
With **BEBE DANIELS** and **CONRAD MAGEL.**
"FIGHTING BLOOD."
"Morris and Minerva," also **"SHOULD A HUSBAND TELL?"**
Hodge Podge Comedy.

Established 1806.

Martin & Co.,
Limited.

The County Jewellers,
PEARL & DIAMOND MERCHANTS.

A fine collection of Rare Antique Silver and Old Sheffield Plate. We are purchasers of Antique Silver and Fine Quality Gems. Best Prices Given.

LICENSED VALUERS

Promenade, CHELTENHAM.



REV. JAMES CAMPBELL,
A resident in Cheltenham for some years past, who died at Southsea three weeks ago. He was vicar of St. Peter's, Eitham, from 1892 to 1898, and since then held licenses to preach in the dioceses of London, Ely, Worcester, and Gloucester.



MR. HERBERT THOMAS WARING,

Of Bishop's Cleeve, who died in Cheltenham General Hospital on February 8th, aged 26 years. He was for many years a motor mechanic with Messrs. H. G. Norton and Co., Ltd.



MRS. ELIZABETH GILLETT,

Of Mill Corner, Witcombe, near Gloucester, who died on February 11th, aged 83 years. She was very well known in the district.



WINIFRED EMILY PEART
Daughter of Mr. and Mrs. Peart, 14 Park-street, Gloucester, who was killed by a scaffold pole falling on her head, in Ladyhellegate-street. She was playing on it with other children. Age 12 years.

WINTER GARDEN, CHELTENHAM.

Monday, Tuesday, Wednesday:—
MAE MURRAY in "JAZZMANIA."
Proving that "Jazz" is more powerful than the sword.
"Mumming Birds."
Thursday, Friday, Saturday:—
Another Stupendous Attraction—
As shown at Palace Theatre, London.
LON CHANEY, BLANCHE SWEET, BARBARA LA MARR in "Quincy Adams Sawyer."
Thrills! Action! Comedy!!!

H. E. RANDALL, Ltd.
6c The Promenade, CHELTENHAM,

Annual SALE

NOW PROCEEDING.

Bargains in All Styles of Footwear.

Watch Our Windows for Oddment Bargains in Small and Large Sizes.

COVERS FOR THE "GRAPHIC."

We have in Stock a Number of Stout Covers for the "Graphic," in Dark Green Cloth and Gilt Lettering. The Covers will take a full year's issue of the popular Picture Paper, and you can thus keep the "Graphic" from week to week and know where to find it. Post Free to any address 6d.

Telephone 1080.

W. SCOTT COOPER,

Goldsmith and Silversmith,
Diamond Merchant, Jeweller,

The Promenade, Cheltenham.

A large selection of secondhand Jewels and Antique Silver always in stock at bargain prices.

Estimates, designs free of charge. Old Gold, Silver, and Gems purchased for cash or taken in exchange.

For the Best **PIANOS, DALE, FORTY and Co., Ltd.**



STROUD v. CHELTENHAM AT RUGBY FOOTBALL.

Cheltenham Rugby Football Team visited Stroud on Saturday last, and after a hard game managed to win by one try to nil. There was a very poor gate.

- 1.—V. Ingles, the new Cheltenham full back, getting in a mighty kick.
- 2.—V. Statham and F. Bell leading a rush of Cheltenham forwards.
- 3.—A line out.
- 4.—Stroudites watching arrival of Cheltenham team.
- 5.—W. Fellows, with ball, trying to make an opening.
- 6.—Stroud spectators.
- 7.—Three old Cheltenham players—J. Staito, of Charlton Rovers; Arthur Goddard and Dick Karn, the latter two old Cheltenham half-backs.
- 8.—Cheltenham supporters.

"Cheltenham Chronicle" Photos. Copies 1s. each, postage 2d. extra.



HUMAN SKELETONS FOUND AT CHURCHDOWN.

During the process of levelling some meadow ground behind the new Institute at Churchdown, for the construction of tennis lawns, a number of skeletons have been unearthed this week and last. Up to the present 17 or 18 are uncovered. They are lying in two rows, as if apparently buried in a trench. A doctor who has examined them states they are all of young and middle age, and this leads to the supposition that they are the victims of a fight which may have taken place for the possession of Chosen Hill in Saxon or Early British times.

"Cheltenham Chronicle" Photo.



Officials of the Cheltenham Association Football League With Cups.

Standing: W. A. Leigh, C. A. Morgan, Rev. E. C. Hanson, W. Butler, T. J. Weaving, H. F. Midwinter

Sitting: R. F. Minett (Hon. Registration Secretary), F. Eager (Vice-Chairman) A. G. White (Chairman), H. C. Ward (Hon. Secretary), P. E. Close (Hon. Referees' Secretary).

"Cheltenham Chronicle" Photo. Copies 1s. 9d. each unmounted, 2s. 6d. mounted.

IF YOU LIKE THE "GRAPHIC," but do not subscribe to it regularly, why not do so? We can post it from the Head Office at a quarterly subscription of 3s. 3d., or the paper can be obtained of any Newsagent in Town or County at Twopence Weekly.



The Studio for Good Photographs.

SPECIAL VALUE in WOOLLEN FROCKS AT LANCE'S

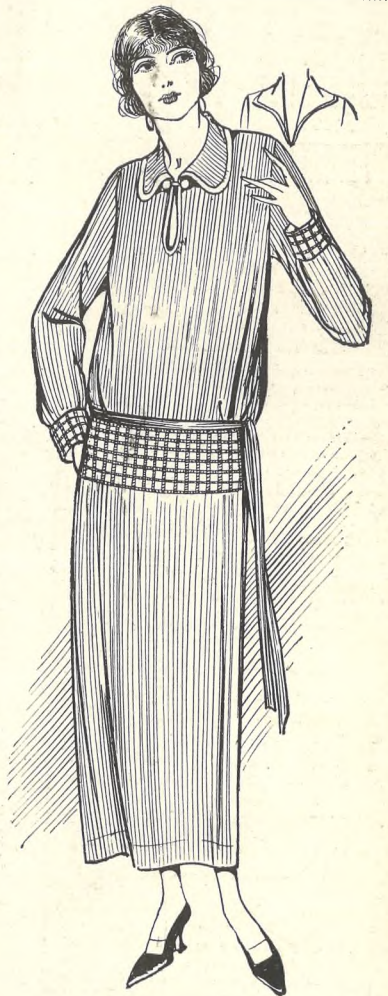

No. 481.

LADIES' KNITTED WOOL' EN FROCK. Self Collars, finished with check trimming of Artificial Silk. Adaptable Collar, edged Artificial Silk and fastened with Silk Buttons.

STOCKED IN—GREY, FAWN, DARK FAWN, AND NIGGER.

SPECIAL PRICE, **18/11.**

John Lance & Co., LIMITED, CHELTENHAM SPA.

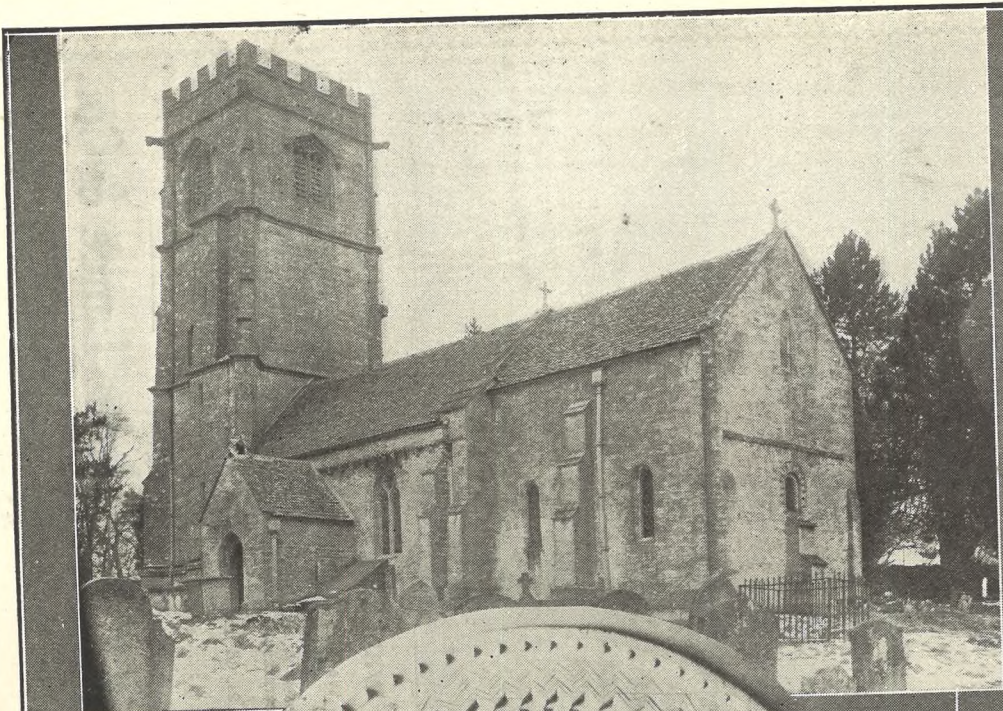

PICTURESQUE GLOUCESTERSHIRE.—ELKSTONE.

- Elkstone is an out-of-the-way village perched on the Cotswolds, situated between the Cheltenham to Cirencester and the Birdlip to Cirencester roads, and about six miles from Cheltenham. The wonderful Norman work in the Church of St. John the Evangelist gives distinction to the place, which is typically wild, bleak, and isolated.
- 1.—The exterior of the church, showing the south porch, the fine Perpendicular tower, the exterior cornice of the nave, relieved with carved heads, and the Norman East window.
 - 2.—The Tympanum of South Doorway, a remarkably preserved example of enriched Norman work.
 - 3.—The fine Norman groining and enriched arches of the chancel. There is a chamber formerly used as a pigeon-cote over the chancel.
 - 4.—The Rectory, now occupied by Rev. T. S. Tonkinson, B.A. It is of mediaeval construction.



ROUND THE TOWN IN CHELTENHAM.

Snaps taken in High-street and the Promenade on various days recently. No. 8 is Mr. Charles Dix (well known in local Territorial circles).

"Cheltenham Chronicle" Photos. Copies 1s. each, postage 2d. extra.

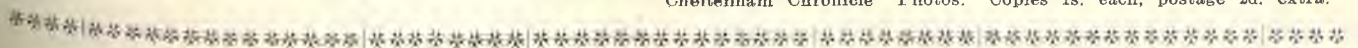

SEND THE "CHRONICLE AND GRAPHIC" TO YOUR FRIENDS EVERY WEEK.



ANOTHER CHELTHENHAM TOWN IMPROVEMENT.

View of Dunalley-street, Cheltenham, showing the wall on right which, through the generosity of the Cheltenham Original Brewery Company in giving the necessary land, is to be set back ten feet, widening the road at a dangerous place, and giving a pavement on the other side of the road. It was alongside this wall that one of the "Echo" employees was killed two or three years ago, his wheel-chair being run into by a motor-car at night.

COLISEUM THEATRE, NORTH STREET, CHELTHENHAM. :: 6.40 and 8.40.
RUBY KIMBERLEY and JACK TULLY
 Present
"QUEEN OF THE CABARET."
 The Latest Musical Production.

PICTURE HOUSE.
 From 2.30 - Continuous.
 MON. TUES. "His Brother's Wife." Featuring Barbara La Marr
 WED. "The Temptation of Carlton Earle."
 THURS. FRI. SAT. Featuring AUBREY SMITH & GERTRUDE McCOY

Leslie Paynter
 The Motor Cycle Specialist
 Regent Street, Cheltenham.
 Telephone No. 887.

SPRING.

WE HAVE a delightful range of

New Spring Suitings

Newest Designs, Latest Colourings, and can confidently please the most exacting taste.

£4-4-0 £5-5-0 £6-6-0 £7-7-0

Cut and Made ON OUR PREMISES
 by First-class Tailors Only.
 WEST END STYLE AND FIT GUARANTEED.

OTHER PRICES:
SUITS TO MEASURE from 55/-.

TAILORS TO SOME OF THE BEST DRESSED GENTLEMEN IN THE COUNTY.

KNIGHT & HUTCHINGS,
 74 HIGH STREET (Facing Bath Road), CHELTHENHAM.

✠ To the GLORY OF GOD and in Loving Memory of the Rev. JOSEPH STORR B.A. 33 Years Vicar of this Parish who entered into rest September 11th 1923. Aged 76 years

HE ASKED LIFE OF THEE, AND THOU GAVEST HIM A LONG LIFE, EVEN FOR EVER AND EVER

This tablet was erected by parishioners and friends

Memorial to Sevenhampton Vicar.
 The dedication took place on February 10th at Sevenhampton Church of the above memorial to the Rev. Joseph Storr. It is a handsome bronze tablet, subscribed for by past and present parishioners, and was executed by Messrs. R. E. and C. Marshall, Clarence-street, Cheltenham.



CHELTHENHAM TOWN v. CHELTHENHAM COLLEGE.

The old-time match between the Town and College Rugby teams was played on the Athletic Ground on Wednesday afternoon, by kindly consideration of the College authorities, in order to aid the depleted funds of the Town Club. There was a capital attendance, and over £70 was taken. The Town won by 24pts. to 6pts.

- 1.—Referee ducks to avoid ball in a Town rush.
- 2.—The spectators pleased.
- 3.—Mr. Lewis Smith (in car), the old Stroud and County footballer, comes over to have a look at the game. He is an O.C. On left, Mr. S. H. Harris.
- 4.—A College three-quarter coming through from a melee on the line. Bunney, the College scrum half, who was linesman, signals a line.
- 5.—A line-out.
- 6.—Applauding the play.
- 7.—Well-known Rugby supporters.
- 8.—College masters, friends, and boys.
- 9.—A bevy of boys shouting for the College.

"Cheltenham Chronicle" Photos. Copies 1s. each, postage 2d. extra.

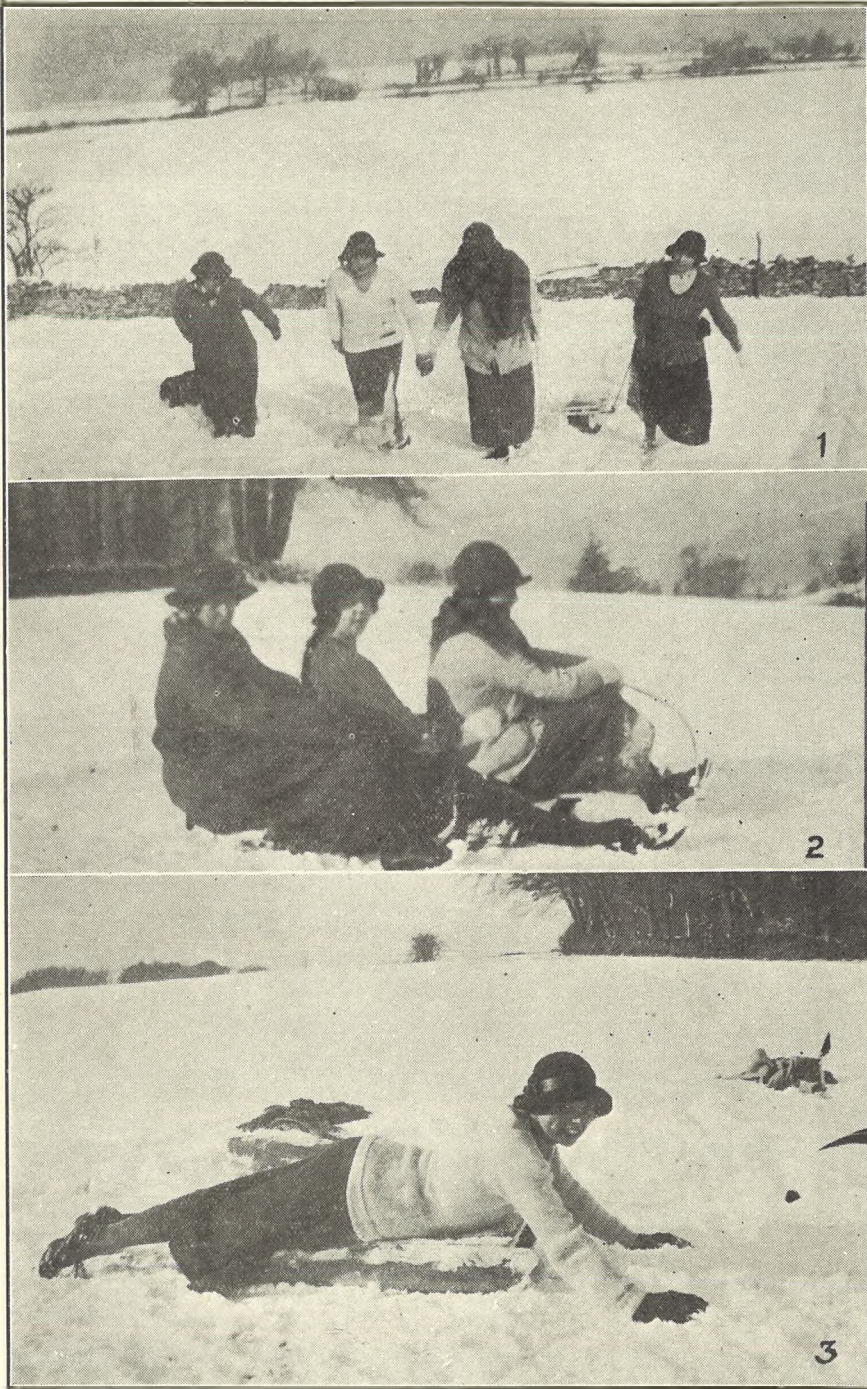

WINTRY SCENES ON THE COTSWOLDS.

On Sunday last, although there was little snow in the Vale, it was lying four inches deep on the hills overlooking Dowdeswell, at Kilkenny. Our pictures depict a party of Cheltonians who took advantage of the conditions to indulge in some winter sport.

Mr. Claudius Bambridge

DESIRES it to be known that he has TAKEN OVER THE PRACTICE of Messrs. EDWARDS & HIRST lately conducted at Bank Chambers (corner of High Street and North Street), and that he has REMOVED to rooms two doors above (over the Cafe),

14 NORTH STREET, CHELTENHAM

BEST QUALITY

CIDERS

IN BOTTLE.—Sparkling and Still.

BARTHOLOMEW,

419, 420 HIGH STREET, CHELTENHAM.

WINES, SPIRITS, ALES, TABLE WATERS and GROCERY.

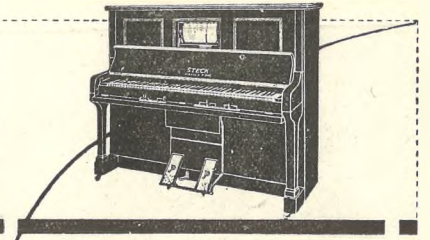

The Piano for You!

The 'Pianola' Piano allows you all the delights of music and the supreme joys of actual playing. All the exquisite musical effects that the sensitive, highly trained fingers of the pianist can produce—your fingers can control through

The **STECK 'PIANOLA' PIANO**

The introduction of the 'Pianola' mechanism in no way affects the tone quality of the piano; whether played by roll or by hand as an ordinary piano the beautiful, rich singing tone of the famous Steck Piano is always evident.

Ask for all particulars and details of our special easy terms of payment. Your present instrument will be accepted in part payment.

Sole Agents:

CRICHTONS,
Promenade, Cheltenham.

Phone 378.

LET MOUSSELLS MOVE YOU



PHONE 112.

Estimates for Removals and Storing Free.

CHELTENHAM. Offices: AMBROSE STREET.

A. BECKINGSALE'S

OWN MAKE

HARD WEAR SHIRT.

FAST DYE. **8/11.** SINGLE CUFF

LINED BACK AND FRONT.

A Garment enhancing our reputation.

111 High Street, CHELTENHAM.