

THE CHELTENHAM CHRONICLE AND GLO' SHIRE GRAPHIC

With which is Incorporated the "Cheltenham Looker-On."

GRATIS SUPPLEMENT.

Saturday, December 1, 1923.

No. 1,196.

CHELTENHAM THEATRE AND OPERA HOUSE.

THIS AFTERNOON (2.30) AND EVENING (7.30): "THE MAID OF THE MOUNTAINS."

Next Week: First Visit of the New Play—"THE OUTSIDER."

THE PALACE, HIGH STREET, CHELTENHAM.

MONDAY to WEDNESDAY,
A British Story of British Seas.

"FURY."

Featuring Richard Bartlemess
and Dorotay Gish.
SNUB POLLARD COMEDY.
H. A. Snow's "HUNTING BIG
GAME IN AFRICA." Chap. 1:
"The West Coast of Africa."
With Gun, Car, and Camera.

THURSDAY to SATURDAY,
Earle Williams, Alice Calhoun,
Cullen Landis, Wanda Hawley,
and A-1-Star Cast in
"MASTERS OF MEN."
NICK CARTER.

DAFFODIL PICTURE HOUSE.

Monday, Tuesday, Wednesday:
May Tuily's Drama of the Heart,
"The Old Oaken Bucket."

BETTY COMPSON in
"Always the Woman."

"With Stanley in Africa."
Comedy. Topical.

Thursday, Friday, and Saturday:
BETTY COMPSON and TOM
MOORE in

"Over the Border."

"Fighting Blood" (1st Round).
Football Clubs. Comedy. Topical.

All Next Week:
"THE OLD HOMESTEAD."

Established 1806.

Martin & Co.,

Limited.

The County Jewellers,

PEARL & DIAMOND MERCHANTS.

A Fine Collection of Rare Antique
Silver and Old Sheffield Plate.

We are purchasers of Antique
Silver and Fine Quality Gems.
Best prices given.

LICENSED VALUERS

Promenade, CHELTENHAM.



LT.-COL. J. F. CURTIS
HAYWARD, J.P., D.L.,
Of Quedgeley House, near
Gloucester, who died on
Tuesday, Nov. 27, aged 81
years. He was an old
Cheltonian, and retired from
the Army in 1883 after dis-
tinguished service. He was
one of the oldest County
Magistrates, and Chairman
of Tewkesbury Division
Conservative Association.



VARINA SYBIL TOVEY,
The little daughter of Mr.
and Mrs. F. A. Tovey, of
the Malvern Inn, Leck-
hampton, who was killed on
November 20th by falling
from her bicycle in front of
a motor lorry while return-
ing home from Pate's
Grammar School, where she
was a pupil. She was only
12 years of age.



MR. JAMES DOWLER,
Stationmaster, Stow-on-the-
Wold, who retired on
Thursday, November 29,
after 51 years' and 8 months'
in the service of the Great
Western Railway Company.
Photo: Butt, Bourton-on-
the-Water.



MR. S. J. BARHAM,
Of Syon Abbey, Chudleigh,
South Devon, who fought
his way into the fourth
round of a series of amateur
boxing competitions held at
Exeter recently. He is a well-
known Cheltenham lad and
only son of the late Mr. and
Mrs. J. Barham, of Chelten-
ham.

WINTER GARDEN, CHELTENHAM.

MONDAY AND ALL THE WEEK
SCOTLAND'S GREAT
NATIONAL FILM,

"ROB ROY,"

Showing an Outlaw's Struggle
for Liberty.

Mon., Tues., and Wed. Only.
"SWEET AND PRETTY"
(Century Comedy).
"STORY OF ICE."

Thurs., Frid., and Sat. Only.,
"VAMPED" (Century Comedy).
"FELIX THE CAT."

COVERS FOR THE "GRAPHIC."

We have in Stock a Number of
Stout Covers for the "Graphic,"
in Dark Green Cloth and Gilt
Lettering. The Covers will take
a full year's issue of the popular
Picture Paper, and you can thus
keep the "Graphic" from week
to week and know where to find
it. Post Free to any address 6d.

Telephone 1080.

W. SCOTT COOPER,

Goldsmith and Silversmith,
Diamond Merchant, Jeweller,

The Promenade, Cheltenham.

A large selection of Second-hand
Jewels and Antique Silver always
in stock at bargain prices.
Estimates, designs free of charge.
Old Gold, Silver, and Gems
purchased for cash or taken in
exchange.

FISHER'S (Late E. Fisher)

69 Regent Street, Cheltenham
High-Class TAILORS.

SPECIALITY—
BURBERRY SLIP-ON COAT,
Made on the premises.

For the
Best

PIANOS, DALE, FORTY and CO. LTD



THE ELECTION.—NOMINATION DAY IN CHELTENHAM.
 Sir James T. Agg-Gardner (right), the Conservative candidate, arriving at Municipal Offices on Monday with his Nomination Papers, accompanied by his Agent, Mr. T. H. Packer (next him), Mrs. Cavenagh Mainwaring and Alderman G. H. Margrett.

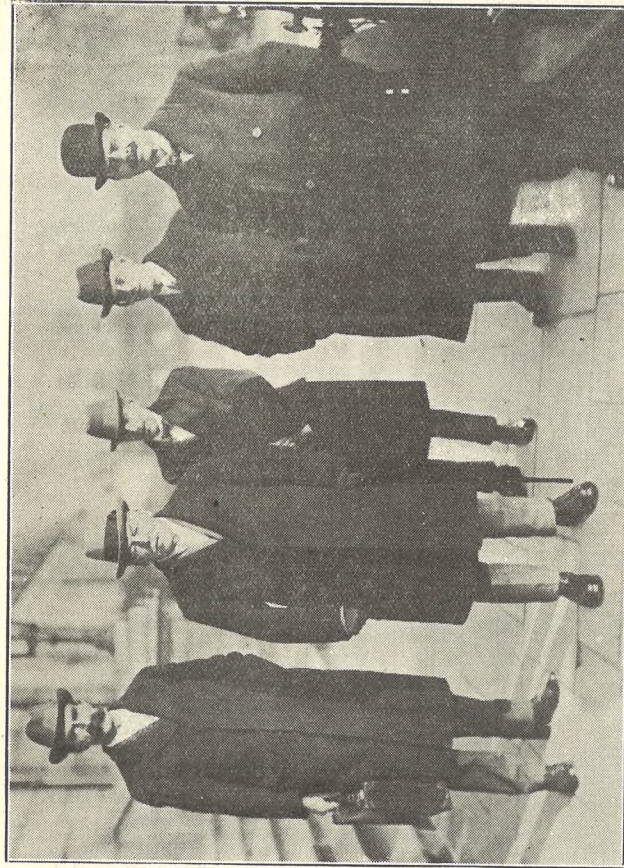

THE ELECTION.—NOMINATION DAY IN CHELTENHAM.
 Mr. Cuthbert Plaistowe, the Liberal Candidate (on right) arrives at the same time with his supporters. From left: Mr. F. R. Starling (his Agent), Mr. Gibbs, Mr. H. W. Gill, Dr. R. Davies.

 "Cheltenham Chronicle" Photos. Copies 1s. each.

SUN LIFE ASSURANCE COMPANY OF CANADA
 (THE GREAT ANNUITY COMPANY).

FUNDS (Invested under direct Government supervision) - **£35,000,000**

FEATURES:

LIFE AND ENDOWMENT.

- 1.—50 per cent. return of all premiums in addition to the sum assured in the event of death.
- 2.—In event of permanent total disablement from accident or sickness, no further premiums payable, and Assured receives a monthly cash income, policy being kept in force meanwhile.
- 3.—Liberal and GUARANTEED surrender values.

TRUSTEES: Rt. Hon. REGINALD MCKENNA, P.C.
 Rt. Hon. The EARL OF ALBEMARLE.

Managers: E. BRUCE GEORGE & CHAS. G. IRVING,
CLARENCE CHAMBERS, CHELTENHAM. Tel. No. 10.

R. F. BEARD IP.
 SANDRINGHAM HOUSE

Christmas Gifts.

The best of all Gifts (always appreciated because of its lasting value) is an article of Jewellery or a piece of Silver, Ivory or Tortoiseshell.

We have a fine assortment.

A Visit of Inspection is invited.

PROMENADE CHELTENHAM

Special Bargains in High-class STAINLESS CUTLERY
 FOR CHRISTMAS PRESENTS.



Table, 17/6, Cheese, 15/- per Half-Doz.

R. E. & C. Marshall, Ltd., 5 Clarence Street,
 CUTLERY DEPARTMENT, CHELTENHAM.
 Phone 351.



TWO NEW MODELS
 of the celebrated
MILLARD PIANO.

48 Guineas and
 50 Guineas Cash.

Manufactured under best possible conditions to meet the demand for a THOROUGHLY WELL-MADE and RELIABLE Instrument at a MODERATE COST.

These Pianos have a sweet and dulcet tone, and delightfully responsive touch. INSPECTION INVITED.

Crichtons Ltd.,
 THE PIANO HOUSE,
 PROMENADE, :: CHELTENHAM.
 Tel. 378.



Miss Kathleen Short and Mr. Graeme Fleming,

Whose graceful exhibition dances were so very well received at the Thé Dansant in the Town Hall on Friday, November 23. They have now opened a studio at 19 Lansdown Crescent, where they give tuition in all the latest ballroom and classical dancing.

IF YOU HAVE GOOD GOODS, THE MOST EFFECTIVE WAY OF SELLING THEM IS TO ADVERTISE IN THE "GRAPHIC," WITH ARTISTIC ILLUSTRATIONS. WRITE OR CALL FOR FULL PARTICULARS.

MUNICIPAL ART GALLERY.

FOURTH
Annual EXHIBITION

OF THE
Cheltenham Group of Artists
 (Oils & Water-Colours, Miniatures, Sculpture).
 NOW OPEN DAILY 10-5 (Wed. & Sat. 10-8).
 ADMISSION FREE. :: Catalogue 3d.

PHOTOGRAPH ENLARGEMENTS.

WE can Enlarge to Cabinet Size any Individual Photograph in any of the groups in the "Graphic," or we can Enlarge the Entire Group. Splendid results guaranteed. Results on application.

XMAS GIFTS

AT ...

LANCE'S

Articles of Every Day Use and Wear make **GOOD PRESENTS.**

- LEATHER and BEAD BAGS.
- NOVELTY NECKLACES.
- SILK AND CRETONNE COVERED TINS.
- TEA COSIES.
- WORK BAGS.
- NIGHTDRESS SACHETS.
- FEATHER FANS.
- PLAIN AND FANCY HANDKERCHIEFS.
- MAIDS' CAPS and APRONS.
- DAINTY NECKWEAR.

A wonderful Collection of useful
GIFTS

and Prices to suit all
 :: :: Pockets. :: ::

John Lance & Co.
 LIMITED,
 CHELTENHAM SPA.



ROUND THE TOWN IN CHELTENHAM.

- Some snaps on a fine morning this week in and around the Promenade.
- 1.—Everybody seemed to be busily engaged in shopping.
 - 2.—The morning was very cold, and one of the ladies shows it.
 - 3.—The Furs were very seasonable.
 - 4.—Muffs still are very comfortable, as both these ladies will agree.
 - 5.—A dear little toddler in harness.
 - 6.—Sir James Agg-Gardner with one of his supporters.

"Cheltenham Chronicle" Copyright Photos.

AC

"The Rolls-Royce of Light Cars."

12 h.p. 4 cyl. from £299	16 h.p. 6 cyl. from £552
--	--

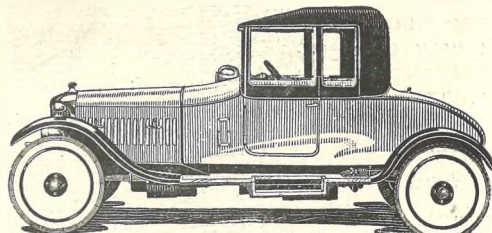

Built up to an ideal, not down to a price.

AUTHORISED AGENTS:

SERVICE (Cheltenham) Ltd. The Tourists' Garage,
High St., Cheltenham.
Phone 1225. Telegrams: "Tourist."

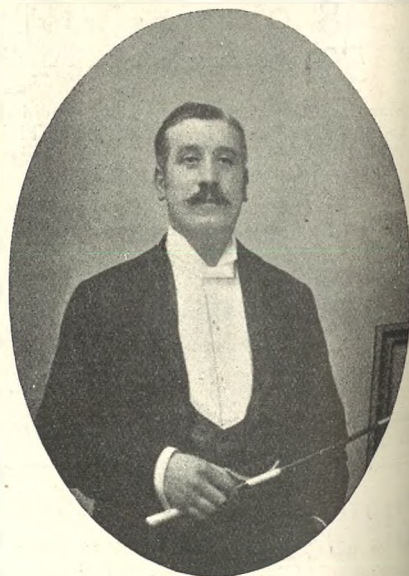

Mr. W. H. Morgan,
Of 63 Falkner Street, Gloucester, who died suddenly on Sunday morning last while cycling to Highnam Church, where he had been organist for 22 years. He was 60 years of age.

When You Have Read the "Graphic" Pass It On To a Friend.



CHELTENHAM v. GLOUCESTER RUGBY FOOTBALL MATCH IN A FOG.

Gloucester beat Cheltenham on Saturday last on the Athletic Ground by 8 points to nil, on a frosty ground almost obscured by fog.

1.—The Cheltenham Team. From left: Messrs. W. Sawyer, Burman (referee), H. Wixoy, B. Bloodworth, W. Leonard, A. Goddard, A. Fitz, F. Bell, W. Hart, G. R. McMeekin.

2 and 3.—Sections of spectators. The ones behind were obscured by fog.

4.—A line-out.

5.—Fitz makes an opening for Bloodworth.

"Cheltenham Chronicle" Photos. Copies 1s.

Value in: **Flannel Shirts.**
8/11, 10/6, 12/6.
Union Flannel. OWN MANUFACTURE. Full Cut.
Also: **ALL WOOL SHIRTS**
at 13/6.



LONDON, LIVERPOOL, MANCHESTER, LEEDS, BIRMINGHAM, LEAMINGTON, CHELTENHAM, EXETER.

Estimates for Removals and Storing Free.
CHELTENHAM. Offices: AMBROSE STREET.

BEST QUALITY CIDERS
IN BOTTLE.—Sparkling and Still.
BARTHOLOMEW,
419, 420 HIGH STREET,
CHELTENHAM.

WINES, SPIRITS, ALES, TABLE WATERS and GROCERY. Tel. 13.

A Large Variety of Patterns for Shirts and Pyjama Suits to Order.
A. Beckingsale, 111 HIGH STREET, CHELTENHAM.
Phone 406.



SIR JAMES AGG-GARDNER AND SOME OF HIS SUPPORTERS.

Sir James Agg-Gardner, the Conservative Candidate for Cheltenham (in centre), with his agent, Mr. T. H. Packer (on his left), and a number of supporters and workers on the steps of the Constitutional Club.
 "Cheltenham Chronicle" Photos. Copies 1s. 9d. each unmounted, 2s. 6d. mounted.

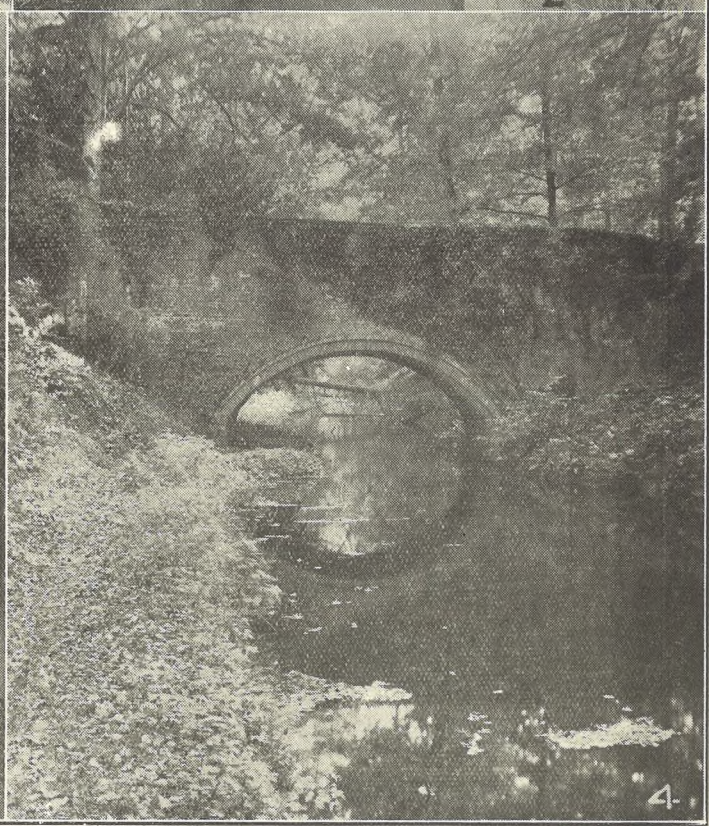
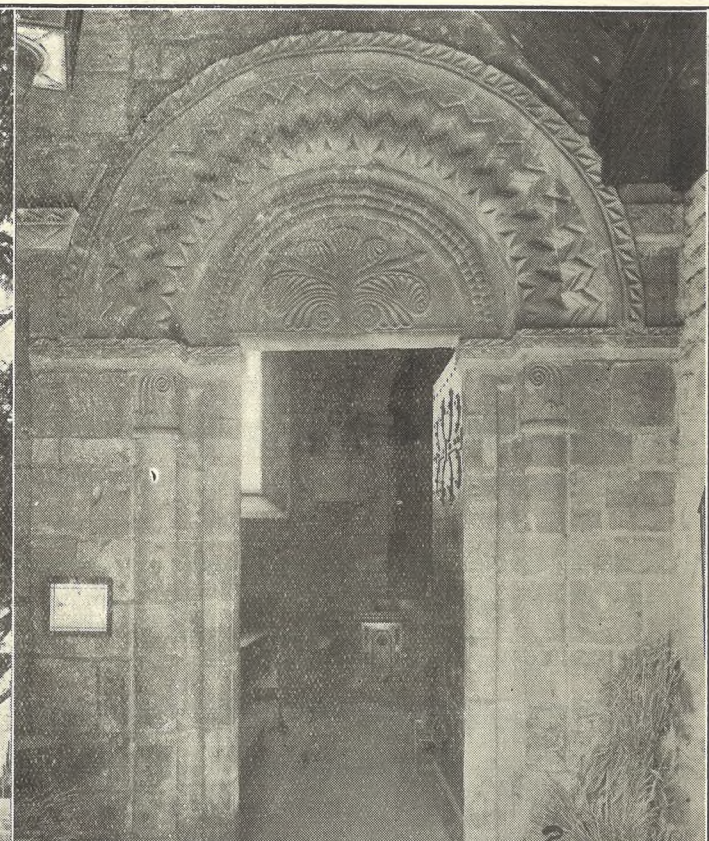
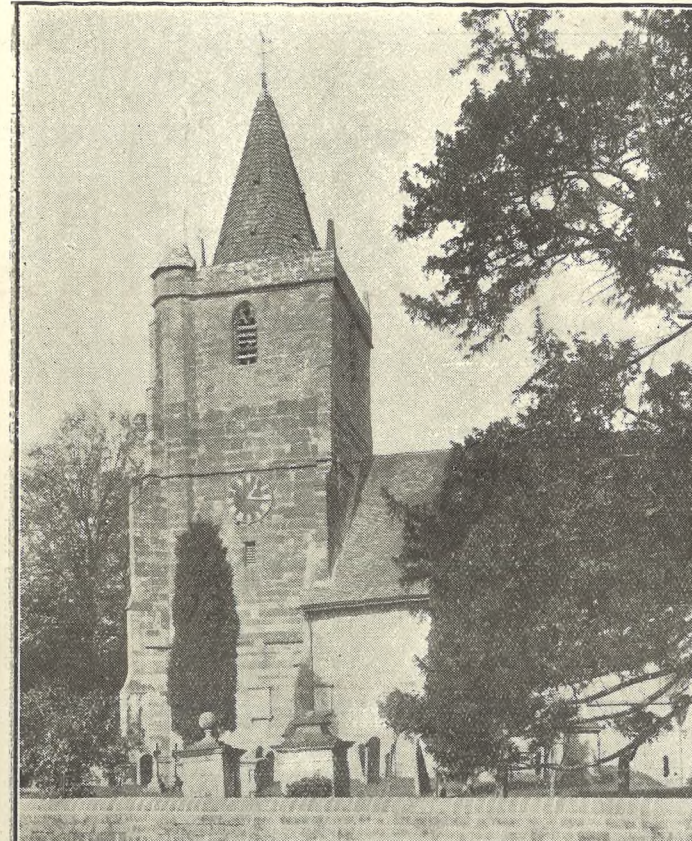

MR. CUTHBERT PLAISTOWE AND SOME OF HIS SUPPORTERS.

Mr. Cuthbert Plaistowe, the Liberal candidate for Cheltenham, and some of his supporters outside his Central Committee Rooms at Clarence Street.
 Standing.—Messrs. S. R. Grove, H. W. Gill, Jas. Smith, Miss Brown, Mrs. Lovell, Mrs. J. Willis, Mrs. F. J. Willis, Mr. E. Yeend, Alderman P. P. Taylor, Councillor H. T. Yarnold.
 Seated.—Mr. F. R. Starling (Liberal Agent), Mr. Cuthbert Plaistowe (the Candidate), Alderman Clara Winterbotham.
 Cheltenham Chronicle Photo. Copies 1s. 9d. each (unmounted), 2s. 6d. each mounted.

PICTURESQUE GLOUCESTERSHIRE.—DYMOCK.

Dymock, a large village four miles beyond Newent, on the Gloucester-Ledbury road, has lately been celebrating the 800th anniversary of the consecration of its Church, which is contemporaneous with Tewkesbury Abbey. The disused Ledbury-Gloucester Canal, whose banks are now overgrown with fine timber, is a most picturesque spot, and forms part of the pleasure grounds on the estate of Mr. G. O. Deane.

1.—The tower of the church.
 2.—The Norman South doorway is very well preserved, a porch of later date having been erected over it.
 3.—The picturesque stable yard at Boyce Court, the residence of Mr. George Onslow Deane, the respected squire, who is 96 years of age and remarkably active.
 4.—A bridge over the old canal, showing the picturesque state of the banks.

"Cheltenham Chronicle" Copyright Photos. Copies 1s. 9d. each, postage 2d. extra.



PICTURESQUE GLOUCESTERSHIRE: CHEDWORTH.

Chedworth is one of the most picturesque and interesting villages of the Cotswolds. It has a station on the Cheltenham and Cirencester Section of the M. and S.W.J. Railway, now absorbed by the G.W.R., and is situated in a secluded valley on the sides of which its quaint old stone houses are built. The Church is a handsome one, and well worth a visit. It was built about 1485. It has a Norman tower and a beautiful Perpendicular nave. An interesting feature is the original Medieval paving to the South door from the Churchyard Gate. A disused staircase to the rood loft huilt outside the wall is an unusual feature.

1.—The South side of the Church of St. Andrew. An interesting feature is the original Medieval paving to the South door from the Churchyard Gate. 2.—Interior of church, showing fine Norman Arch of Tower and a well-preserved Norman Font. The old arch from the Bellry is quaint. 3.—A picturesque cluster of cottages near the Church. 4.—A part of the village at the bottom of valley, taken from beneath the railway bridge. All the houses are of Cotswold stone.

Cheltenham Chronicle Copyright Photos. Copies 1s. 9d. each unmounted, 2s. 6d. mounted; postage 2d. and 6d. extra respectively.



FASHIONABLE WEDDING AT UPTON ST. LEONARDS.

The marriage was solemnised at Upton St. Leonard's Church, near Gloucester, on Wednesday last of Captain John Bourne, R.F.A., and of the Kurdistan Levies, son of the late Mr. A. M. Bourne and Mrs. Bourne, late of the Argentine, to Miss Isabel Linda Fielding, youngest daughter of Mr. and Mrs. John Fielding, of Broadlands, Upton St. Leonard's. Mr. Fielding is well known as the head of the firm of Messrs. Fielding and Platt, Gloucester.

1.—The bride arriving at the church with her father, R. G. Horrwood (best man), and Mr. Jack Fielding (bride's brother). 2.—Miss Louise Fielding (sister of bride), the only bridesmaid. 3.—Mr. and Mrs. John Fielding. 4.—The bride and bridesmaid. 5.—The bride and bridesmaid. 6.—The bridal party at the reception.

Copies may be obtained at Offices, Cheltenham.



A CORNER OF ONE OF THE CADENA TEA ROOMS.



ANOTHER CHELTENHAM IMPROVEMENT.

THE NEW

Cadena Corner House, PROMENADE (opposite the Fountain).

A portion of these premises was originally opened by Mr. Marfell under the name of Cosy Corner in 1906, extended in 1909, and the additional premises lately occupied by Cornehus and Boulter have been absorbed in the recent construction of the premises, which has taken over 18 months to complete.

A special feature of this Café in the summer months from its original opening has been the Roof Gardens, which overlook the lovely Promenade and Fountain. It has a seating capacity for 200 guests, with a sheltering awning from sun and rain.

[All photographs by "Cheltenham Chronicle and Graphic.

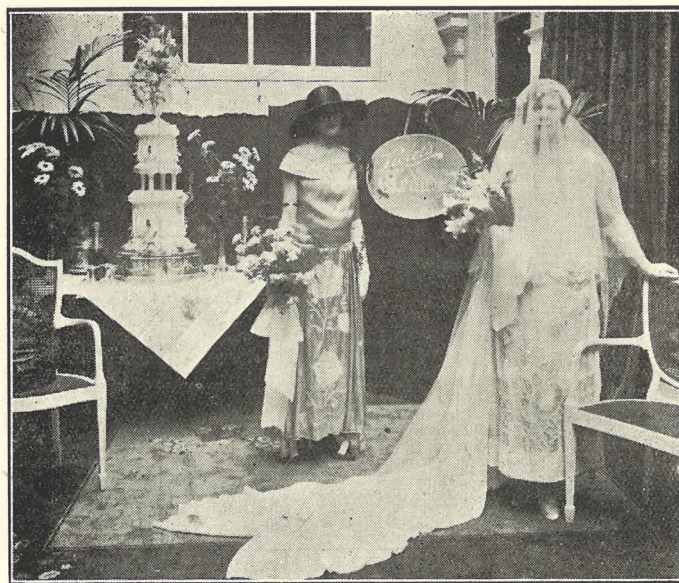

This unique window display was on show at the Opening Ceremony on Wednesday, forming one of a set of three windows illustrating Violet's Christening, Violet's 21st Birthday, and Violet's Wedding. This particular window illustrates the Bride and Bridesmaid leaving home for Church, showing the handsome Wedding Cake in background, which was made at the Cadena Bakery. The dresses were designed and made by Cavendish House Co., Ltd.



THE NEW CADENA CORNER HOUSE, PROMENADE,

Which was officially opened by the Directors on Wednesday, November 28th, when they entertained over 2,000 of the most prominent residents of Cheltenham and district at the Café.



Interior of Café, showing portion of Front Shop, with Staircase to the handsome Balcony, Luncheon, and Tea Rooms.



FUNERAL OF LITTLE MISS TOVEY AT LECKHAMPTON.

The Funeral of the little daughter of Mr. and Mrs. Tovey, of Malvern Inn, whose death on November 20th was so sad, took place at Leckhampton Churchyard on Monday, November 26th, amidst every manifestation of public sympathy. 91 in all, were sent in evidence of the widespread sympathy with the bereaved parents.

1.—Mourners at Graveside. 2.—Family mourners immediately behind the coffin. 3 and 4.—Parishioners and others at the funeral. 5.—Wreaths on the grave.

WHY NOT SELECT YOUR GIFTS EARLY?



GIRLS' FROCKS FOR XMAS. In Lace and Silk. 6/11, 8/11, 10/11, 12/11 to 25/-.



COME TO MY . . . **TOY BAZAAR**

at **Dicks & Sons, Ltd.**

NOW OPEN. : NOW OPEN.

This year's Variety is still Greater and **PRICES LOWER.**

Dicks & Sons Ltd. ART & ECONOMY BUILDING High St. **Cheltenham.**



TODDLERS' WALKING and MATINEE COATS.

In Ripple and Fleecy Cloth.

3/11, 4/11, 6/11 to 25.6.

THE CHELTENHAM CHRONICLE AND GLO' SHIRE GRAPHIC

With which is incorporated the "Cheltenham Looker-On." GRATIS SUPPLEMENT. Saturday, December 8, 1923.

No. 1,197.

CHELTENHAM THEATRE AND OPERA HOUSE.

THIS EVENING, AT 7.30: "THE OUTSIDER."

NEXT WEEK: The Cheltenham Operatic and Dramatic Society in "RUDDIGORE."

THE PALACE, HIGH STREET, CHELTENHAM.

MONDAY, DEC. 10, for SIX DAYS.

HAROLD LLOYD

IN "SAFETY LAST,"

SIX REELS OF LAUGHS AND THRILLS.

Monday to Wednesday: H. A. Snow's HUNTING BIG GAME IN AFRICA.

Thursday to Saturday: Larry Semon Super Comedy, "THE STAGE HAND."

DAFFODIL PICTURE HOUSE.

Mon., Dec. 10, and all the week. The Great Paramount Success, **The Old Homestead.**

Featuring THEODORE ROBERTS and All Star Cast.

Mon., Tues., and Wed. Only. Bebe Daniels in **One Wild Week.** Secrets of Nature. With Stanley in Africa.

Thursday, Friday, Saturday. In addition to The Old Homestead, "FIGHTING BLOOD," Rd. 2. Football Clubs. Franey Comedy.

Established 1806.

Martin & Co., Limited.

The County Jewellers, PEARL & DIAMOND MERCHANTS.

A Fine Collection of Rare Antique Silver and Old Sheffield Plate. We are purchasers of Antique Silver and Fine Quality Gems. Best prices given.

LICENSED VALUERS

Promenade, CHELTENHAM.

An Interesting Cheltenham Wedding.

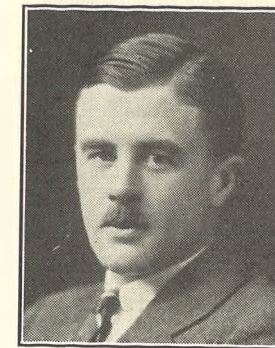

MR. JAMES BRIERLEY, Of Del Rey House, Leckhampton.



MISS IRENE C. RHODES, Third daughter of Rev. and Mrs. A. H. Rhodes, of Holy Apostles' Vicarage, Cheltenham.

Who were married on Tuesday last at Holy Apostles' Church.



REV. HERBERT PRICE HARGREAVES, M.C., M.A. of Nigeria,



MISS V. KATHLEEN RHODES, Second daughter of Rev. and Mrs. A. H. Rhodes,

Who will be married shortly in Nigeria. A united reception to both the ladies was held at Charlton House after the wedding on Tuesday.

WINTER GARDEN, CHELTENHAM.

2.30—Continuous—10.15 GREAT HALL CAINE WEEK. STEWART ROME and HENRY VICTOR

On Monday, Tuesday, Wednesday,

The Prodigal Son.

On Thursday, Friday, Saturday,

The Return of the Prodigal.

(being the sequel of "The Prodigal Son"). Wonderful Dramatic Scenes in Iceland, Nice, Italy, and Paris.

COVERS FOR THE "GRAPHIC."

We have in Stock a Number of Stout Covers for the "Graphic," in Dark Green Cloth and Gilt Lettering. The Covers will take a full year's issue of the popular Picture Paper, and you can thus keep the "Graphic" from week to week and know where to find it. Post Free to any address 6d.

MAISON ANNETTE

Kensington House, Promenade, Cheltenham,

SPECIALISTS IN EXCLUSIVE

CORSETS & LINGERIE.

Phone 1122.

For the Best **PIANOS, DALE, FORTY and Co., Ltd**



MR. REGINALD DUTTON
as
"Robin Oakapple."
(Act I.)

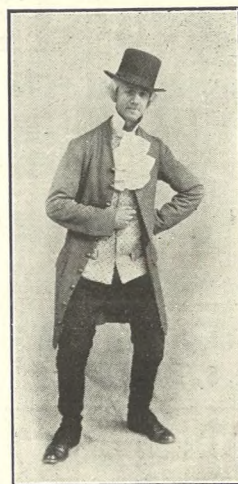

MR. J. N. SIDAWAY
as
"Old Adam."



MISS BEATRICE BABER
as
"Rose Maybud."
(Act I.)



MR. FRANK PATES
as
"Sir Despard Murgatroyd."
(Act II.)



MR. W. T. PATES
as
"Sir Roderick Murgatroyd."
(Act II.)

"RUDDIGORE"

(by W. S. Gilbert and Arthur Sullivan).

OPERA HOUSE, CHELTENHAM,
MONDAY NEXT, for 6 Nights and
:: :: Saturday Matinee. :: ::

Photographs of the principals of the Cheltenham Operatic Society who appear in this play. They will be supported by a full chorus of 40.

Photos by "Cheltenham Chronicle and Graphic."



MISS VERA GROWSE
and
MR. FRANK PATES
(Act II.)



MR. A. J. WILLINK
as
"Richard Dauntless."



MISS VERA GROWSE
as
"Mad Margaret."
(Act I.)



MISS ENID RHODES
as
"Dame Hannah."

VANDERPLANK, of CHELTENHAM.

FASHIONS



and FURS.



There is a feeling

of luxury and elegance, a knowledge of being well dressed that comes with the wearing of beautiful Furs for which the name of Vanderplank (from Harrods) is so well known.

There are Furs and Furs, but Vanderplank's sell only the reliable qualities, and can offer the very finest value in finest Furs. Each article bears a ticket with accurate descriptions of Furs used, together with the lowest possible price, marked in plain figures.

Skunk Stoles and Wraps, of which there is a fine collection, are marked at prices which represent remarkable value. The one sketched is a Stranded Wrap, finished with Tails. A really handsome Fur at 10½ Gns.

Fur Coats—the Newest Models in beautifully soft and rich but hard-wearing skins, either for walking or car. in Beaver, Nutria, Musquash, Marmot, Squirrel, Beaver, and Seal Coney, etc., with the advantage of a fine selection.

Full Length Sable Marmot COAT, new draped Collar, richly lined. Soft and rich in appearance, yet giving the maximum of hard wear and service.

PRICE, 22½ Gns.



SPECIAL PURCHASE OF BLUE WOLF WHOLE ANIMAL TIES.

of exceptional quality. They are remarkable value at

4½ and 6 Gns.

Ordinary Value 8 and 10 Gns.

Also Natural Red and Cross Canadian Foxes, which are now such Furs of Fashion at Special Prices.

VANDERPLANK (FROM HARRODS) HIGH STREET, CHELTENHAM.

Also Proprietors of James & Short, College Green, Bristol.



LAYING A TRAIL OF PENNIES IN CHELTENHAM FOR THE UNEMPLOYED.

On Saturday morning last, in aid of the Christmas Fund for Cheltenham Unemployed, a trail of pennies was laid in the main streets of the town. In the absence of the Mayor, through indisposition, Alderman C. H. Margrett started things going at the corner of the Colonnade and High Street. Owing to the bad weather, the attempt to make a mile of them was not successful, only about £44 being raised.

- 1.—Ald. Margrett laying down the first coin. Councillors J. Moore and Welstead, with Mr. Denley secretary) behind.
- 2.—Sergt. Fluck showing a little boy how to do it.
- 3, 4, and 7.—Sections of spectators watching the operations.
- 5.—Alderman Clara Winterbotham with two of her small nephews helping.
- 6.—Some of the collectors and workers arriving.

("Cheltenham Chronicle" Photos. Copies 1s. each. Postage 2d. extra.



A PRETTY CHELTENHAM WEDDING.

The wedding took place at the Parish Church, Cheltenham, on December 1st, of Mr. Alex. H. Ryder, son of Mr. A. W. Ryder, of the Prince of Wales Hotel, Cheltenham, to Miss G. G. Morris, daughter of Mr. W. Morris, 69 Keighley Terrace, Cheltenham. "Cheltenham Chronicle" Photo. Copies may be obtained.

*Where
to buy
Your
Xmas
Presents.*



THE large selection we offer of useful gifts for this Xmas surpasses all previous years, both in variety and value. The old question of "What shall I give?"

which always confronts the average person when trying to choose Xmas Gifts, can be easily settled when you give Osborne House a visit.

SHOP EARLY THIS XMAS.

OSBORNE HOUSE, Adjoining Grammar School,
HIGH STREET, CHELTENHAM.



ST. PAUL'S, CHELTENHAM, SALE OF WORK.

The Annual Sale of Work at St. Paul's Mission Room was bigger than ever this year, and was open for three days, Monday, Tuesday, and Wednesday last. Sir James Agg-Gardner opened it on Tuesday morning. Sir James in centre (in bowler), with Rev. Cave-Moyle, the Vicar, and a number of the energetic workers of the parish. "Cheltenham Chronicle" Photo. Copies 1s. 9d. each.

SUN LIFE ASSURANCE COMPANY OF CANADA
(THE GREAT ANNUITY COMPANY).

FUNDS (Invested under direct Government supervision) - **£35,000,000**

- FEATURES:**
LIFE AND ENDOWMENT.
- 1.—50 per cent. return of all premiums in addition to the sum assured in the event of death.
 - 2.—In event of permanent total disablement from accident or sickness, no further premiums payable, and Assured receives a monthly cash income, policy being kept in force meanwhile.
 - 3.—Liberal and GUARANTEED surrender values.

TRUSTEES:
Rt. Hon. The EARL OF ALBEMARLE. Rt. Hon. REGINALD McKENNA, P.C.

Managers: E. BRUCE GEORGE & CHAS. G. IRVING,
CLARENCE CHAMBERS, CHELTENHAM. Tel. No. 10.

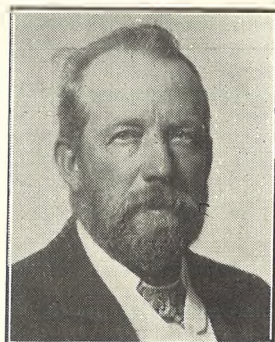

Mr. J. C. Leat,
Of Conduit Street, Gloucester, who died on Thursday, November 29th, aged 74 years. He had been a builder in the City for many years.

Advertise in the 'Echo.'



MR. FRANCIS PROBYN DIGHTON,
Of Rossley Manor, Dowdeswell, who died on Dec. 2nd after a long illness, aged 59 years. He was the youngest son of the Rev. C. E. Dighton, of Maisemore.

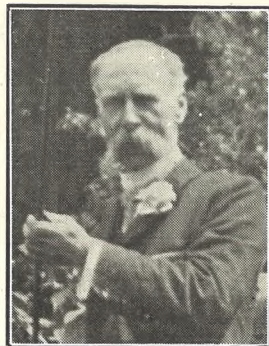

MR. JAMES ARKELL,
Of Perrivale, King's-road, Cheltenham, who died on Nov. 30th, aged 78 years. He was an ex-Town Councillor of Gloucester, and partner in the firm of Priday and Arkell, corn merchants.

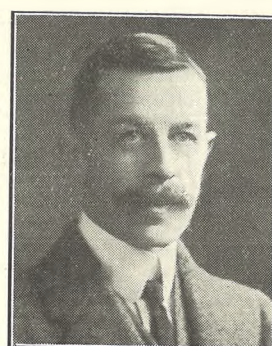

CAPT. D. MILDRED, J.P.,
Of Preston House, near Cirencester, who died Dec. 1st, aged 53 years. He saw service with the 6th Middlesex in the South African War, and was in the Gloucesters in the Great War.

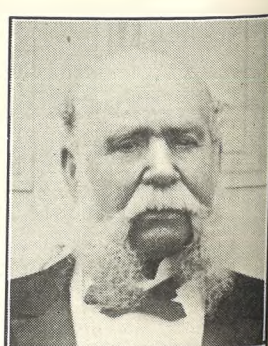

MR. THOMAS SMITH,
Of Prospect Villa, Foily Lane, Cheltenham, who died on Sunday, Dec. 2nd, aged 87 years. He was a well-known market gardener, and for many years churchwarden of St. Peter's Church.

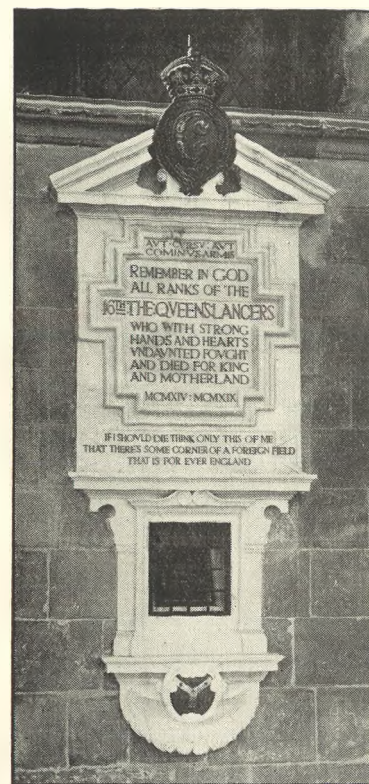

LET MOUSELLS MOVE YOU.



PHONE 112.

Estimates for Removals and Storing Free.

CHELTENHAM. Offices: AMBROSE STREET.

IF YOU HAVE GOOD GOODS, THE MOST EFFECTIVE WAY OF SELLING THEM IS TO ADVERTISE IN THE "GRAPHIC," WITH ARTISTIC ILLUSTRATIONS. WRITE OR CALL FOR FULL PARTICULARS.

A Canterbury Cathedral Memorial.

The above Tablet has been erected in Canterbury Cathedral by R. L. Boulton and Sons, Bath-road, Cheltenham. It is executed in White Alabaster with gold letters. The recess at the bottom contains an illuminated Roll of Honour. It is to the design of W. D. Garoe, Est., F.R.I.B.A., London. The firm will be pleased to give estimates for all kinds of Memorials.

AC
"The Rolls-Royce of Light Cars."

12 h.p.
4 cyl.
from
£299

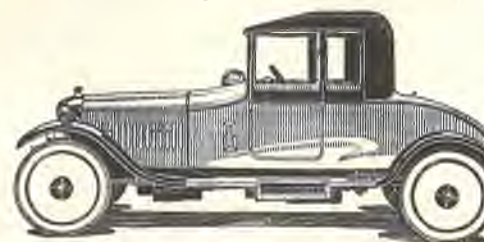

16 h.p.
6 cyl.
from
£552

Built up to an ideal, not down to a price.

SERVICE (Cheltenham) Ltd. The Tourists' Garage,
High St., Cheltenham.
Phone 1225. Telegrams: "Tourist."

Special Bargains in High-class STAINLESS CUTLERY
FOR CHRISTMAS PRESENTS.



Table, 17/6, Cheese, 15/- per Half-Doz.

R. E. & C. Marshall, Ltd., 5 Clarence Street,
CUTLERY DEPARTMENT, CHELTENHAM,
Phone 351.

XMAS GIFTS

AT ...
LANCE'S

Articles of Every Day Use and Wear make **GOOD PRESENTS.**

- LEATHER and BEAD BAGS.
- NOVELTY NECKLACES.
- SILK AND CRETONNE COVERED TINS.
- TEA COSIES.
- WORK BAGS.
- NIGHTDRESS SACHETS.
- FEATHER FANS.
- PLAIN AND FANCY HANDKERCHIEFS.
- MAIDS' CAPS and APRONS.
- DAINTY NECKWEAR.

A wonderful Collection of useful

GIFTS

and Prices to suit all
:: :: Pockets. :: ::

John Lance & Co.
LIMITED,
CHELTENHAM SPA.



ROUND THE CITY IN GLOUCESTER.

Some snaps round the Cross on Wednesday last, the eve of the Election. It was very cold, damp, and miserable.

- 1.—Canon Billett (left) emphasises a point with Archdeacon Ridsdale.
- 2.—The ex-Mayor (Mr. J. O. Roberts) and Mr. J. Horlick, the Conservative Candidate, outside the Bell Hotel.
- 3.—An old Gloucesterian dressed as an Irishman (Mr. Ernest Page) chatting to Councillor Eggleton.
- 4.—Mr. Field, Curator of Judge's Lodgings, and a noted pigeon fancier.
- 5.—Messrs. W. Ayliffe, A. Fielding, Frank Ayliffe, and A. T. Voyce examining a stag shot by F. Ayliffe the day before in Herefordshire.
- 6.—Mr. T. Harper, an old Cheltonian, now resident in Gloucester.
- 7.—A chat at the Cross.
- 8.—Waiting for the 'bus.
- 9.—Mr. Hatch with an old friend, Mr. James Billing Smith, now retired after 55 years with Messrs. Price, Walker, and Co.

"Cheltenham Chronicle" Photos. Copies 1s. each, postage 2d. extra.



ROUND THE CITY IN GLOUCESTER.

* * *

Some snaps in Gloucester on Wednesday, the eve of the Election.

- 10.—Ald. Thomas Cox, on left, talking politics with two voters.
- 11.—Discussing the Election.
- 12.—Crypt boys wonder what the photographer is doing.

"Cheltenham Chronicle" Photos. Copies 1s. each, postage 2d. extra.



INTERESTING WEDDING AT HOLY APOSTLES.

* * *

On Tuesday, December 4th, the marriage was solemnized at Holy Apostles' Church, Charlton Kings, of Mr. James W. Brierley, son of the late Mr. James W. Brierley and of Mrs. Brierley, of Del Rey House, Leckhampton, to Miss Irene C. Rhodes, third daughter of Rev. and Mrs. A. H. Rhodes, of Holy Apostles' Vicarage, Cheltenham. At the reception at Charlton House afterwards God-speed was also said to Miss V. Kathleen Rhodes, sister of the bride, who is going to Lagos immediately to be married to Rev. Herbert P. Hargreaves, M.C., M.A., of Nigeria. The bridal and family group. The group was taken before the ceremony owing to the bad light, and the bridegroom is not present, but his portrait is given on the front page of this issue.

"Cheltenham Chronicle" Photo.

"HIS PRESENT."

SHOP EARLY

MOST USEFUL
AND APPRECIATED
GIFTS
AT MODERATE
AND APPEALING
PRICES.

A Few Ideal Suggestions :
TROUSER PRESSES from 15/6
GLOVES lined, Capes, from 6/11
" Fur Backs, from 15/6
TIES, An abundant selection in
choicest designs, 1/6, 2/6, 3/6
AND countless other Seasonable Gifts for
Men.
INSPECTION WITH PLEASURE.

AT

KNIGHT & HUTCHINGS

74 HIGH STREET, CHELTENHAM (Facing Bath Road).

SPECIAL OFFER

CIGARS FOR CHRISTMAS.

La Legitimidad. IMPORTED HAVANA CIGAR.
(Actual size as sketch.)

REDUCED PRICE.

PER 100 **43/-**

BOX OF 50 **22/-**

SAMPLES 5 for **2/6**

POST PAID.

Compare Our Quality & Prices and You Will Appreciate THE VALUE WE GIVE.

Fredk. Wright Ltd.

112 HIGH STREET (at the Sign of the Scotchman)
6 COLONNADE,
MONTPELLIER ROTUNDA,
327 HIGH STREET,

CHELTENHAM



Actual Size.



Actual Size.

DRAKES GLOVES

MAKE IDEAL CHRISTMAS GIFTS.

A few examples from our large assortment all selected skins and from the best makers. :



FOR LADIES.

"FOWNES" NAPPA 2 button, in tan selected skins ... **3/11½**

MOCHA SUEDE 2 button, in nigger and mole ... **3/11½**

REAL GAZELLE 2 button, in mole and nigger ... **7/11½**

"FOWNES" SUEDE FLEECE LINED in tan and mole **7/11½**

NAPPA GAUNTLETS FLEECE LINED, splendid skins, in tan ... **10/11**

"FOWNES" FUR BACK Worcester made, tan palms ... **12/11**

"FOWNES" SUEDE FUR LINED in nigger, new shape ... **15/11**

"FOWNES" FUR BACK GAUNTLETS as illustration, a fine selection 35/6, 29/6 **25/6**

DRAKE & Co. Winchcomb St., CHELTENHAM.



ST. GEORGE'S SQUARE IMPROVEMENT, CHELTENHAM.

The Corporation have put in hand this week the scheme for making a bowling green of the plot of ground opposite Dicks and Co. known as St. George's Square. It will be used by the ex-Servicemen's Bowling Club, and, incidentally will provide work for a number of unemployed.
"Cheltenham Chronicle" Photos.
Copies 1/9 each.

THE SANDRINGHAM BRACELET WATCH.
DAINTY AND RELIABLE.

A VARIETY OF CHARMING NEW DESIGNS.

R. F. BEARD, Ltd., Jewellers,
Sandringham House, Promenade, CHELTENHAM.

Value in: Flannel Shirts.
8/11, 10/6, 12/6.

Union Flannel. OWN MANUFACTURE. Full Cut.
Also ALL WOOL SHIRTS at 13/6.

A Large Variety of Patterns for Shirts and Pyjama Suits to Order.
A. Beckingsale, 111 HIGH STREET, CHELTENHAM.
Phone 406.

OUR GRAND XMAS TOY BAZAAR

Is Now Open.

Bring the Kiddies

TO SEE OUR
OLD FRIEND

Father Xmas

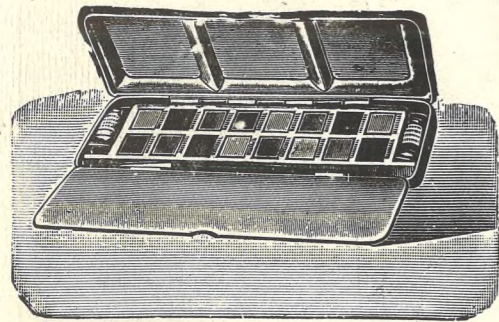

Paint Boxes, 6½d. to 3/11.

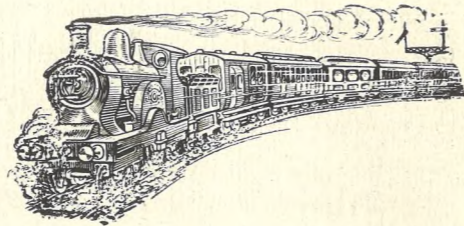

Clockwork Trains, on lines, 1/11½ to 17/6.
Clockwork Motors, etc., 5½d. to 12/11.



Ladies' Leather Handbags,
newest shape, 1/4½ to 25/6.

We have fixed a Wireless Installation
of the newest type, and intend giving
WIRELESS CONCERTS
(FREE) in the
TOY BAZAAR.

Bring the Kiddies to the Kiddiwinks Hour
:: :: by Uncle Jumbo at 5.45 p.m. :: ::



Dressed Dolls
10½d. to
15/11.

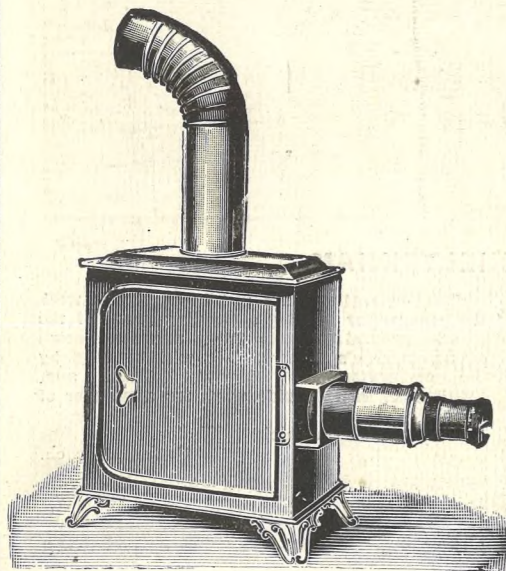

Magic Lanterns, 4/11
to 10/11.

**12 LUCKY
NUMBERS.**
WILL YOURS BE ONE?

During the next 2 weeks, ending
Dec. 15th and 22nd, all our
checks will be numbered, from
which the Editor of the "Echo"
will select 12. To these 12 we
offer

12 PRIZES each week
To the value of 2/6 to 25/-.

Prizes will be exhibited in our
windows during each week.

EVERY PURCHASER
has equal chance, and should
keep these bills.



Teddy Bears, in plush,
1/0½ to 25/6.

Assorted Plush Animals,
1/0½ to 5/11.

Dolls' Tea Sets, 5½d. to
9/11.

Dolls' Furniture, 10½d.
to 29/6.

Wooden Engines, 1/3½
to 12 11.

Dicks & Sons Ltd.
ART & ECONOMY BUILDINGS
High St. Cheltenham.



ROUND THE TOWN IN CHELTENHAM.

The nearer we get to Christmas the more animated the streets become, especially during the popular shopping hours. Some snaps mostly taken on Saturday morning last.

1.—The gentleman in bandages is Mr. Hopwood, of Cheltenham, who received injuries while playing football at Oxford against the London Scottish.

4.—Two well-known Cheltonians—Mr. J. Pratley and Mr. Steve Sharpe, the horticultural expert.

5.—Dr. Gabb, Cheltenham's oldest doctor. The rest are various snaps taken in the Promenade.

"Cheltenham Chronicle" Copyright Photos. Copies 1s. each, postage 2d. extra.

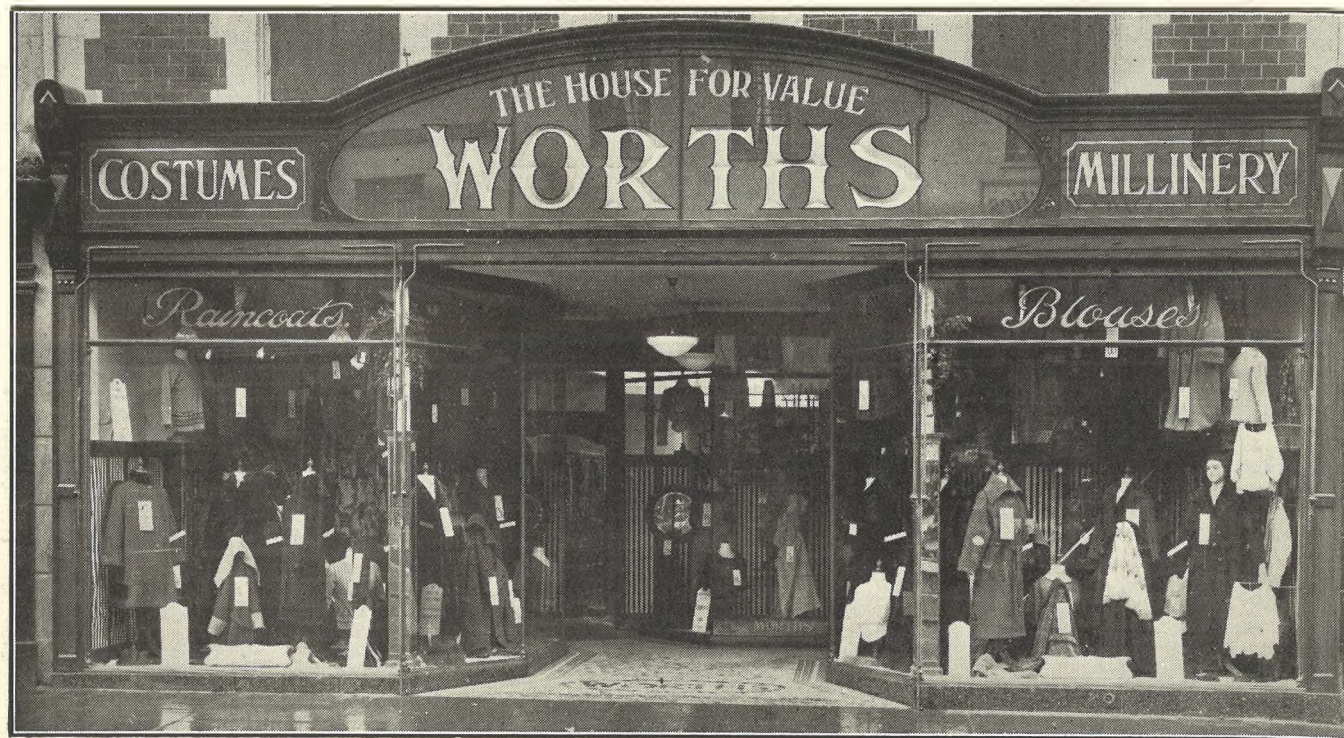

SEE OUR WINDOWS!

SEE OUR SHOWROOMS!

We have Purchased a MANUFACTURER'S STOCK of

FUR COATS & FURS.

A FEW OF OUR BARGAINS.



Kolinsky Coat

with large roll collar, inset sleeves. These Skins have been specially selected. Silk Lined. Length 42in.
WORTH'S Price, 9 Gns.

Seal Coney Coat

Electric finish, fine quality skins. Bell sleeves and roll collar. Fancy silk lining. Length 45in.
WORTH'S Price, 12 Gns.

FURS!

Smart Animal Fur Fies in Blue Grey Kitt Fox still the favourite). Selected skins and silk lined.

WORTH'S Price, 39/6 6 1/2 Gns.

Seal Coney Coat

with large roll collar and cuffs. Lined fancy satin. Length 42in.

WORTH'S Price, 6 Gns.

Beaver Coney Coat

as sketch, with large roll collar, bell sleeves. Made of picked skins. Choice in colour and pliable. Well finished. Silk lined.
14 Gns.



WRAP COATS.

In SUEDE & JACQUARD VELOURS, fascinating styles, with beautiful Fur Collars, charming colours

Special Prices:
25/9 to 6 Gns.

WE SPECIALISE IN TWEEDS.

WORTH'S hold a large selection of LADIES' TWEED COSTUMES and proofed TWEED RAINCOATS. Fit Guaranteed. **29/6 to 4 Gns.** Finest Value!

WORTH'S, 344 HIGH ST., Cheltenham.



PICTURESQUE GLOUCESTERSHIRE.—THE GREENWAY.

The Greenway, Shurdington, is a handsome mansion standing in well-wooded grounds of about 154 acres, and lies about a quarter of a mile from the Cheltenham-Painswick road. It is at present occupied by Mr. G. C. Hayes. A mansion of the same name stood there in Queen Elizabeth's days, and the then owner assisted to welcome the Queen on her visit to Gloucestershire.

"Cheltenham Chronicle" Copyright Photo. Copies 1s. 9d. unmounted, 2s. 6d. mounted.



PICTURESQUE GLOUCESTERSHIRE.—SALPERTON PARK.

This fine house, the residence of Mrs. Foster Harter, stands in a park of about 83 acres, and lies to the left of the Cheltenham-Northleach road, about nine miles from Cheltenham. It was rumoured some time ago that Prince Henry was about to stay there for a visit.

"Cheltenham Chronicle" Copyright Photo. Copies 1s. 9d. each, unmounted.

Ward's Grand Toy Bazaar .. and Wonderful Grotto .. NOW OPEN.

Do you remember the joy of visiting a Xmas Bazaar when you were a kiddie? Of course you do, and you'll give your children as good a time—perhaps better—by bringing them to Ward's.



Ward's Wonderful Grotto (Father Xmas in residence) is a veritable Fairyland of delight for the children. It includes scenes depicting Fairies, Indians and Eskimos at home, with realistic effects. Admission 6d. includes a Xmas Present from Santa Claus himself.

Well, kiddes, I've arrived. After a very busy time collecting all the Newest Toys and Games of every kind I'm settling down in Ward's

GRAND TOY BAZAAR AND FAIRYLAND.

You've never seen such a fine collection of Toys before, I'm sure of that. And "Fairyland"! Well, it really is a Fairyland—a most enchanting place. Show Mother this announcement, and ask her to bring you, and tell her that the toys are not at all expensive! Don't forget my address, for the next few weeks it will be as follows—"Father Xmas," care of —

— **E. L. WARD,** —
136—140 HIGH ST., CHELTENHAM.

THE CHELTENHAM CHRONICLE AND GLO'SHIRE GRAPHIC

With which is Incorporated the "Cheltenham Looker-On."
GRATIS SUPPLEMENT. Saturday, December 15, 1923.

No. 1,198.

CHELTENHAM THEATRE AND OPERA HOUSE.

THIS AFTERNOON (2.30) AND EVENING, (7.30): The Cheltenham Operatic and Dramatic Society in "RUDDIGORE."
After this engagement the Theatre will be CLOSED in preparation for the Pantomime—"CINDERELLA."

THE PALACE, HIGH STREET, CHELTENHAM.

Monday to Wednesday:
COLLEEN MOORE and
CLAIRE WINDSOR in
"BROKEN CHAINS."
Larry Semon Super Comedy:
"THE MIDNIGHT CABARET."
Reginald Denny in
"THE LEATHER PUSHERS."
Thursday to Saturday:
HELENE CHADWICK and
RICHARD DIX in
"Yellow Men and Gold"
"FELIX, THE SUPER CAT."
SNUB POLLARD COMEDY.

DAFFODIL PICTURE HOUSE.

Monday, Tuesday, Wednesday:
Grand Double Programme.
GLORIA SWANSON in
"Her Gilded Cage."
WALLACE REID in
"The Dictator."
"Secrets of Nature."
"With Stanley in Africa."
Thursday, Friday, and Saturday:
AGNES AYRES in
"BORDERLAND."
LEATRICE JOY and
MATT MOORE in
"M I N N I E."
"Fighting Bloods," Round 3.
Football Clubs. Topical.

Established 1806.

Martin & Co.,
Limited.
The County Jewellers,
PEARL & DIAMOND MERCHANTS.

A Fine Collection of Rare Antique
Silver and Old Sheffield Plate.
We are purchasers of Antique
Silver and Fine Quality Gems.
Best prices given.
LICENSED VALUERS

Promenade, CHELTENHAM.

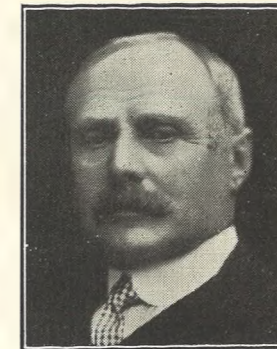

MR. GILBERT
McLQUHAM, C.C.,
of Staverton House, near
Cheltenham, who has been
unanimously elected as
chairman of the Cheltenham
Rural District Council in
succession to the late Mr.
W. F. Hicks Beach.



MR. RAYMOND DAVID
DICKENS,
Of Hyde Villa, Langdon-
road, Cheltenham, who died
at the General Hospital on
December 3rd, 1923, aged 46
years, after a short illness.
He was for over 20 years at
Eastman's, High St., Chelt.

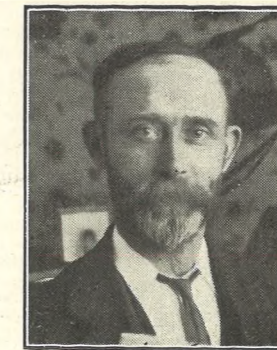

MR. JOSEPH HILL,
Chief Booking Clerk at
Lansdown Station, Chelten-
ham, on the L.M. and S.
Railway for 37 years, who
has just retired under the
age limit. He and Inspector
Hamlet show a combined
service on the M.R. of 104
years.



MR. A. E. HAMLET,
Platform Inspector on the
Lansdown Station, Chelten-
ham, L.M. and S.R., who
has just retired under the
age limit, after 48 years'
service at this station. He
and Mr. Hill were the two
oldest servants at Lansdown

WINTER GARDEN, CHELTENHAM.

Monday, Tuesday, Wednesday:
Matheson Lang
In
"GUY FAWKES."
An exciting story of Guys and
Bonfires.
Thursday, Friday, and Saturday:
EILIE NORWOOD as
Sherlock Holmes,
ISOBEL ELSOM as "The Girl."
"THE SIGN OF
FOUR."
Sir A. Conan Doyle's Detective
Story.
WHO KILLED DR. SHOLTO?
"FELIX THE CAT."

H. E. RANDALL, Ltd.

6c The Promenade, CHELTENHAM,
are now showing a choice
selection of
SLIPPERS & DRESS SHOES
suitable for

XMAS GIFTS.

Telephone 1080.

W. SCOTT COOPER,
Goldsmith and Silversmith,
Diamond Merchant, Jeweller,
The Promenade, Cheltenham.

A large selection of Second-hand
Jewels and Antique Silver always
in stock at bargain prices.
Estimates, designs free of charge.
Old Gold, Silver, and Gems
purchased for cash or taken in
exchange.

FISHER'S (Late
E. Fisher)
69 Regent Street, Cheltenham
High-Class TAILORS.

SPECIALITY—
BURBERRY SLIP-ON COAT,
Made on the premises.

For the Best **PIANOS, DALE, FORTY and Co., Ltd.**



PICTURESQUE GLOUCESTERSHIRE.—ALSTONE.

Alstone is a picturesque hamlet belonging to the parish of Overbury (Worcs.), which lies on a very unfrequented bye-road leading from the Cheltenham-Evesham Road, near Teddington Cross Hands, to the Toddington-Stow Road. It was formerly in Worcestershire. The Manor House, the property and residence of Mrs. H. W. S. Gist, is a beautiful old half-timbered house delightful in its irregularity and very picturesquely situated adjoining the church.

- 1.—Alstone Church, a chapel-of-ease to Overbury, is a 14th Century building.
- 2.—The Manor House from the South.
- 3.—Front entrance of Manor House.
- 4.—Interior of the fine Dining Room of the Manor House.

"Cheltenham Chronicle" Copyright Photos 1s. 9d. each. Postage 2d. extra.

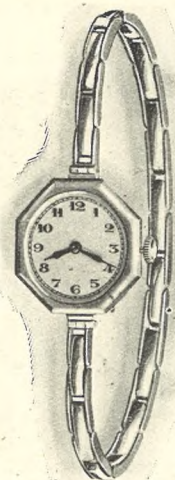

THE SANDRINGHAM BRACELET WATCH. DAINY AND RELIABLE.

A VARIETY OF CHARMING NEW DESIGNS.

R. F. BEARD, Ltd., Jewellers,
Sandringham House, Promenade, CHELTENHAM.

CHRISTMAS, 1923.
COME TO THE
PIANO HOUSE

For Pianos of good quality, fully guaranteed, at the present lowest prices, including—

- BROADWOOD,
- BECHSTEIN,
- WEBER,
- STECK,
- GORS & KALLMAN,
- SMALLWOOD,
- MILLARD,

and many other high-class makers.

You are cordially invited to call
TO-DAY.

Crichtons Ltd.,
THE PIANO HOUSE,
PROMENADE, :: CHELTENHAM.

Send the "Chronicle and Graphic" to Your Friend Every Week.



Perfumery for Christmas gifts

THE Largest Selection at Popular Prices.

LLOYD & KING,

Chemists,
Opposite Plough Hotel,
CHELTENHAM.
Tel. 171. Founded 1780.

XMAS GIFTS

... AT ...

LANCE'S

Articles of Every Day Use and Wear make GOOD PRESENTS.

- LEATHER and BEAD BAGS.
- NOVELTY NECKLACES.
- SILK AND CRETONNE COVERED TINS.
- TEA COSIES.
- WORK BAGS.
- NIGHTDRESS SACHETS.
- FEATHER FANS.
- PLAIN AND FANCY HANDKERCHIEFS.
- MAIDS' CAPS and APRONS.
- DAINTY NECKWEAR.

A wonderful Collection of useful

GIFTS

and Prices to suit all
:: :: Pockets. :: ::

John Lance & Co.
LIMITED,
CHELTENHAM SPA.



ELECTION SCENES IN GLOUCESTER.

The Election at Gloucester was traditionally and fiercely fought, all three parties using their most strenuous endeavours to get every available supporter to poll. The majority of 503 secured by Colonel J. N. Horlick, M.P. (Conservative), was something of a surprise.

1.—Colonel J. N. Horlick shaking hands with a lady voter, Sir James Bruton on left, Mr. Taylor (Conservative Agent) on right.
 2.—Mrs. Bettridge and her son bringing up Conservative voters to poll.
 3.—Mr. and Mrs. H. Knowles going to vote.
 4.—Mr. Aldridge, J.P., comes in a wheel chair to vote.
 5.—Mrs. and Mr. J. Cox (Grocer).
 6. and 9.—Liberal lady workers.
 7.—Lady Bruton bringing up a voter.
 8.—Three of Mr. M. P. Price's workers.
 10.—Messrs. A. W. Stanton (Liberal candidate) and Col. J. N. Horlick (Conservative candidate) met at the Spa Polling Station, and shook hands in most sporting fashion.

"Cheltenham Chronicle" Photos. Copies 1s. each. Postage 3d. extra.

WALLACE HARRIS LTD

THE
"Aeolian"
Agents.

○ ○ ○
Duo Art
and
Pianola
Models.

○ ○ ○
Weber
and
Steck,
Collard
and
Collard
Pianos.



THE
House
for
Piano
Bargains.

○ ○ ○
Full
Range
of
"His
Master's
Voice"
Gramophones

TUNINGS
AND
REPAIRS.

GLOUCESTER.
HARRIS BUILDING,
Eastgate and Westgate, **GLOUCESTER.**

'PHONE
2.



ELECTION RESULTS AT THE "ECHO" OFFICE.

On the night of the election, as results arrived on our private wire they were shown from the "Echo" Office windows by a lantern on to a wall opposite. A flashlight snap of part of the crowd waiting for results. Photo. Copies 1s. each, postage 2d. extra.

Useful GIFTS.

HANDKERCHIEFS, Gent's, Hemstitched, 3/3, 4/6, 6/-, 9/-, per 1/2-dozen.
 SILK HANDKERCHIEFS in Variety, 2/11 to 8/11.
 WOOL JACKETS, 12/9 to 21/-.
 GLOVES, LINED or UNLINED.
 TIES in Very Great Selection, 1/6 to 3/6.

A. Beckingsale, 111 HIGH STREET, CHELTENHAM. 'Phone 406.

LET MOUSELLS MOVE YOU.



PHONE 112.

Estimates for Removals and Storing Free.

CHELTENHAM. Office: AMBROSE STREET.

BEST QUALITY **CIDERS** IN BOTTLE.—Sparkling and Still.
BARTHOLOMEW,
 419, 420 HIGH STREET, CHELTENHAM.

WINES, SPIRITS, ALES, TABLE WATERS and GROCERY. Tel. 13.



"FATHER CHRISTMAS" IN CHELTENHAM.

VISIT TO MR. E. L. WARD'S ESTABLISHMENT IN HIGH STREET. "Cheltenham Chronicle" Photo. Copies 1s. each.

: Christmas Presents. :

If in doubt what to give your Motor Cycling friends for Christmas, call and see Leslie Paynter, who will be able to show you many useful and most acceptable gifts, such as Speedometers, Lamp Sets, Horns, Gloves, Helmets, Leather Coats, Trench Coats, Leg Overalls, etc., etc.

Do not wait until the last few days, but COME NOW AND HAVE THE FIRST SELECTION.

Leslie Paynter, THE MOTOR CYCLE SPECIALIST, Regent Street, Cheltenham.

TEL. 887.

A Selection of Useful and Acceptable :: GIFTS. ::

EVERY DEPARTMENT BRIMFULL.

Gifts are expressions of esteem — measured not by the cost but by the thought and care expended in selection, their good taste and appropriateness. Nowhere in the West of England can you see a greater selection of Gifts at moderate cost than in this Store.

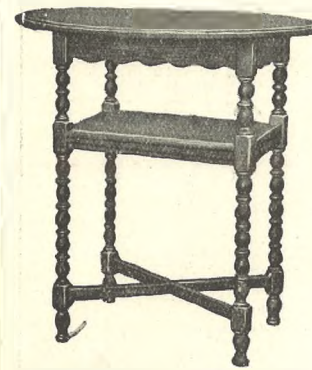

Oak Table, finished a rich antique brown, as illustrated **35/6**

Umbrella Stands and many other Useful Articles of Furniture in Oak at Remarkably Low Prices.

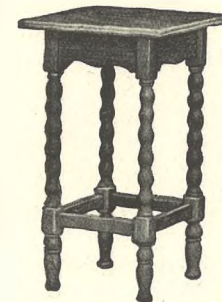

Dwarf Table in Oak, finished Fumed or antique Colour **11/9**

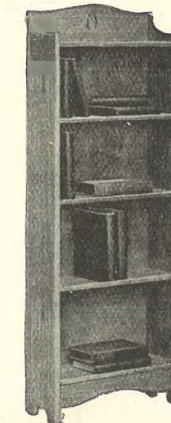

Bookcase in Oak, finished Antique Colour **29/6**



Oak Table, with shaped ends and strong undershelf, painted Fumed or Antique colour, **19/11**



Adjustable Chairs, in Solid Oak, covered Tapestry or Corded Velvet, in Fumed or Antique Colour, **25/11** As illustrated, **£2 15 0**

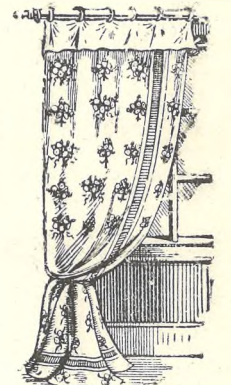

Real Yorkshire Nottingham Lace Curtains, New Designs, Two Special Numbers 2 1/2 yds. long **3/11 1/2** 3 yds. long, 52 ins. wide **5/11 1/2**



Bring the Kiddies TO MY **GRAND XMAS**

::: BAZAAR. :::

Heaps of Toys for Boys and Girls at **WONDERFULLY LOW PRICES.**

Another 12 Free Gift Prizes this week. Every cash bill bears a separate number, from which the Editor of the "Echo" will select 12 for these Free Gifts. Keep your bills.

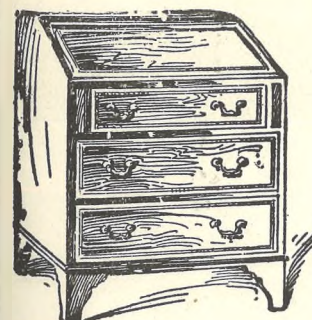

Oak Bureau, with moulded top and front, finished a rich Antique Brown **£5 19 6** Also in Mahogany from **£7 18 6**

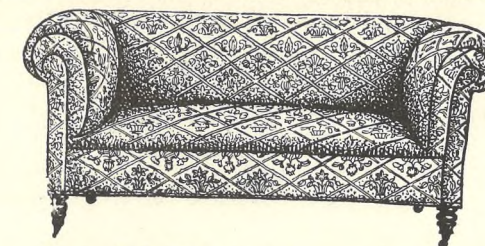

Chesterfield, Well Made, Fully Sprung and Well Upholstered For **£6 18 6** Also in Better Quality, with Drop End and Loose Cushions From **10 Gns.**



A Real Easy Chair, made on Strong Frame, Fully Sprung and Upholstered in Handsome Tapes try **£3 19 6** Also Special "Super Soft" Chairs **£ 8 19 6**

Dicks & Sons Ltd. ART & ECONOMY BUILDING High St. Cheltenham.



DECLARATION OF POLL AT GLOUCESTER ELECTION.

The result of the Election at Gloucester was declared by the City High Sheriff from the balcony at the Guildhall on Friday, Dec. 7th, about one o'clock. There was a big crowd waiting, Eastgate-street being completely blocked, and the scene after the result was known was very lively and exciting, Colonel Horlick, the new M.P., being carried by supporters to the Conservative Club.

- 1.—The result being declared from the balcony. Mr. Cullis, the High Sheriff, in centre balcony, with paper in his hand; on his right, in light suit, is Colonel J. N. Horlick, M.P.; Mr. Stanton, the defeated Liberal, is in the right-hand window; but Mr. M. P. Price cannot be seen.
- 2.—Excited and delighted Conservatives outside Conservative Club, from the windows of which the new M.P. was speaking.
- 3.—Part of the crowd in Eastgate-street, looking towards the Cross.
- 4.—A section of the crowd.

"Cheltenham Chronicle" Photos. Copies 1s., 1s. 9d., or 2s. 6d. each, according to size. Postage 2d. extra.



CHELTENHAM AMATEURS IN "RUDDIGORE."

The members of the Cheltenham Amateur Operatic Society are giving a series of clever performances of Gilbert and Sullivan's famous old comic opera, "Ruddigore," at the Opera House this week, with great success. We published a set of photos of the principals last week; above we give some of the members of the chorus.

- 1.—Mrs. Edmonds, Mrs. Copeland, and Miss Bastin.
- 2.—Mrs. Haldon.
- 3.—Miss Hilda Pattison and Miss Nellie Day as professional bridesmaids.
- 4.—Miss Weatherhead.
- 5.—Miss E. F. Hooper.
- 6.—Misses M. Singleton and M. Silk.
- 7.—Miss McAldowie.
- 8.—Mrs. O'Connor.
- 9.—Miss Martyn.
- 10.—Mr. R. V. Copeland.
- 11.—Miss Dunn.

"Cheltenham Chronicle" Photos. Copies 1s. each, unmounted.

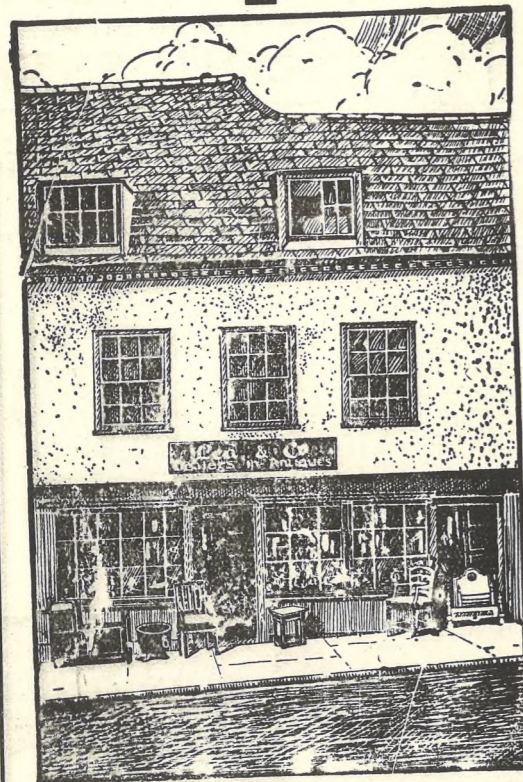

Xmas Gifts.

You will find no better house for VALUE or VARIETY.

New and Antiques.

Pay us a Visit. All Goods Delivered Free.

LEA & Co.

The Old Northgate, GLOUCESTER.

'PHONE 267.



CHAIRING THE VICTOR AT GLOUCESTER.

After the result of the election at Gloucester had been declared, admirers seized Colonel J. N. Horlick, M.P., as he left the Guildhall, and, escorted by a body of police and crowds of supporters, carried him in triumph to the Conservative Club, where he and others addressed the crowd from the windows.

"Cheltenham Chronicle" Photo. Copies 1s. each, postage 2d. extra.

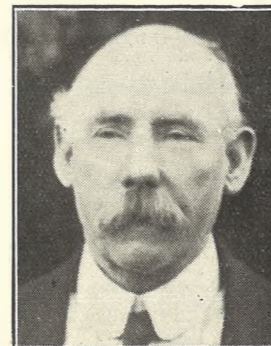

Mr. Sydney John Norris,
Of Ambro House, Ambrose-street, Cheltenham, who died December 12th, aged 63 years. He was a strong Liberal worker, a newsagent and stationer, and a teacher of dancing in Cheltenham for many years.



Mrs. Ann Tanner,
Of Watledge, near Stroud, one of the oldest inhabitants of Nailsworth, who died recently. She was buried at Forest Green Chapel, where she had attended for a great many years, on December 6th.

SUN LIFE ASSURANCE COMPANY OF CANADA

(THE GREAT ANNUITY COMPANY).

FUNDS (Invested under direct Government supervision) - **£35,000,000**

FEATURES:
LIFE AND ENDOWMENT.

- 1.—50 per cent. return of all premiums in addition to the sum assured in the event of death.
- 2.—In event of permanent total disablement from accident or sickness, no further premiums payable, and Assured receives a monthly cash income, policy being kept in force meanwhile.
- 3.—Liberal and GUARANTEED surrender values.

TRUSTEES:
Rt. Hon. The EARL OF ALBEMARLE. Rt. Hon. REGINALD McKENNA, P.C.

Managers: E. BRUCE GEORGE & CHAS. G. IRVING,
CLARENCE CHAMBERS, CHELTENHAM. Tel. No. 10.

Cleopatra Pearls

THE FINISHING TOUCH TO A LADY'S DRESS.

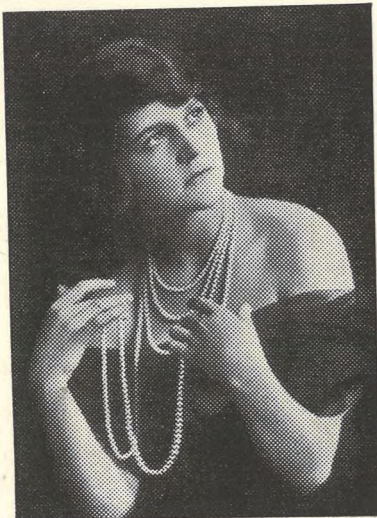

"Cleopatra" Pearls possess a beautiful lustre, they are washable and very durable and better value than the largely advertised Pearls. You can have a "Cleopatra" Pearl Necklet with gold clasp and finely graduated Pearls from 21/-. An ideal Gift.

SEE OUR WINDOWS OR SEND FOR BOOKLET.

WAITE & SON, Jewellers,
349 HIGH STREET, CHELTENHAM.

MELVILLE'S SALE

Now in Progress.

Drastic Reductions to Effect
a Speedy Clearance of Surplus
Stock.

See Windows for Bargains in Ladies', Men's and Children's BOOTS and SHOES.

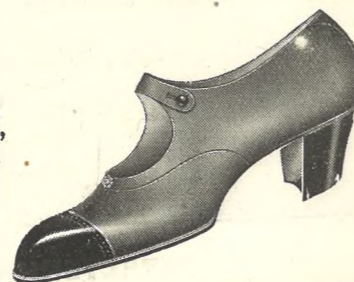

Hundreds of Pairs to select from at BARGAIN PRICES.

JUST ONE OF THE MANY.

W. J. MELVILLE, Upper High St., CHELTENHAM.

DENTON'S

(Under New Management),
GLOUCESTER.

A Few Suggestions FOR Seasonable GIFTS.

Ladies' 2-Dome REAL DEER GLOVES Choice Skins. In Beaver, Nigger, & Slate, 11/9 per Pair.

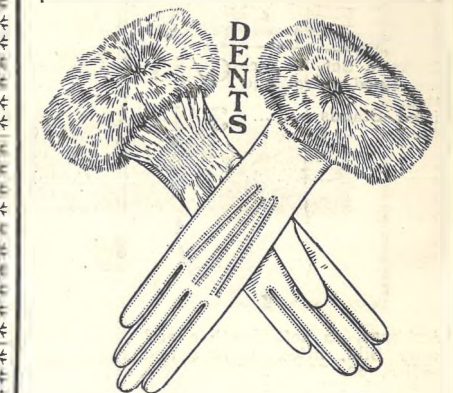
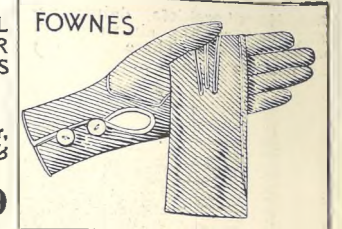

Ladies Lined Fur and Wool Lined GLOVES in great variety. Speciality Selected Skins. Ladies' 2-D. Tan Nappa, Lined Wool from... **7/11.**

Fur Back Gloves from **12/11** per Pair.

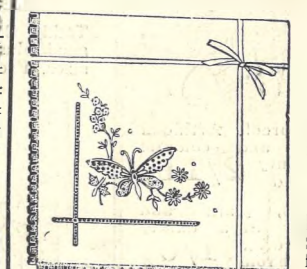

Selection of Ladies' and Children's Embroidered HAND-KERCHIEFS, 6 in Box, from **1/6 3/4** Box. Lace Edged Similar to sketch, from 4 1/2d. each.

LATEST NOVELTY. Colored Crepe Handkerchiefs in great variety.

Latest Novelty.—Icewool SCARVES, with contrasting Colour Stripes, in all the leading shades. For present wear. **6/11** EACH.

Fashionable Silk and Wool Marl Mixture SCARVES, with contrasting colour Bar Ends, **14/11** EACH, attractive shades.

SELECTIONS SENT ON APPROVAL. POST ORDERS CARRIAGE PAID.

DENTON'S, Northgate St., GLOUCESTER.

SHOP AT BLINKHORN'S for YOUR Christmas Gifts.



Lace Handkerchiefs, dainty design, good quality, six in a box, for 6s., 3s. 4d. Three in a box for 3s. and ... **1/9**

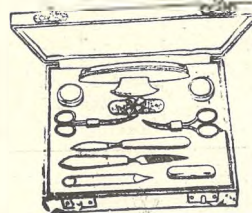

Manicure Set, in nice case, lined velvet and fitted. **6/11**
Fitted Stands **3/11**



Workbags, in soft Leather and Fancy Silk, fitted cottons and needles, 5s. 11d. and 4s. 6d. In Fancy Silk, not fitted **1/11 1/2**

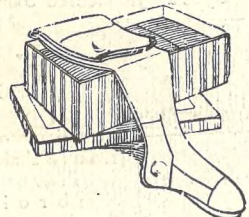

Stockings, Holeproof, Artificial Silk, in Black and colours. One pair, in dainty box, 4s. 11d., and **2/11 1/2**

Children's Socks, plain and fancy. One pair in a dainty box. Price according to size. From **1/0 1/2**

Stockings, coloured Cashmere, in black and colours, plain and ribbed. One pair, in dainty box, **2/11 1/2** and **1/11 1/2**

Stockings, artificial Silk, in black and colours. One pair, in a dainty box, **1/11 1/2** 3s. 11d., 2s. 11d., & **1/11 1/2**

Jewel Cases, in Leather, lined, with tray, 19s. 6d., 15s. 11d., 12s. 11d., 10s. 6d., 8s. 11d., 6s. 11d., 4s. 11d., and 3s. 6d. Without trays **2/11 1/2**

Handkerchief and Glove Boxes, Japanese lacquer ware, to go with Mahogany or Dark Oak Furniture. Complete with key. In two sizes, **3/11 1/2** 4s. 11d. and

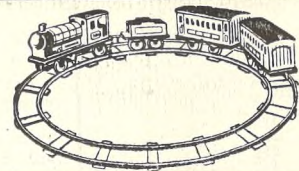

Clockwork Trains, complete with Engine, Tender, and Coaches, also Rails; thorough! well made, strong clockwork. Prices, 12s. 11d., 8s. 11d., 6s. 11d., 4s. 11d., 3s. 11d., 2s. 11d., 2s., & **1/6 1/2**



Complete in box
Woolly Animals—Beauty, the famous dog, beautifully made and life-like. Prices 30s. to **2/11 1/2**



Teddy Bears, strongly made of good plush, in all sizes. From 5s. 6d. to **1/0 1/2**



Caley's Crackers, the famous crackers, 12 in a box, filled with Caps, Toys, etc. 1s. 11d., 1s. 6d., 1s. 3d., 1s. 0d., **9 1/2** and



Doll's Pram, soundly built and upholstered, 45s. to 14s. 11d. With under wheels, painted aluminium. **10/6**



Boxes of Soldiers, well painted lead soldiers. Cavalry 1s. 6d., Scouts 1s. 11d., Infantry and Cavalry 3s. 11d., Infantry 1s. 0d., 10d., & **6 1/2**



Undressed Dolls, jointed, will go to sleep, 15/11 to **3 1/2**

Dressed Dolls, jointed, will go to sleep, 21/- to ... **6 3/4**

Speaking Dolls, 23s. 6d. to 8s. 11d. Nigger Boys, 7s. 11d.



Clockwork Toys, well-made and finished. Motors, 3s. 11d., 2s. 11d., 1s. 11d., 1s. 6d., and 1s. 0d. Boats, 4s. 11d., 2s. 11d., 1s. 11d. Various, 2s. 6d., 1s. 11d., 1s. 6d., **6 1/2** 1s., and

Meccano Outfits, Hornby Trains, & Gilbert Toys.

We have a large selection of all Meccano Outfits, also Hornby and Zulu Trains, together with rails, points, turntables, special trucks, stations, etc., all at Gloucester's Lowest Prices.

BLINKHORN, LTD., EASTGATE STREET, GLOUCESTER.

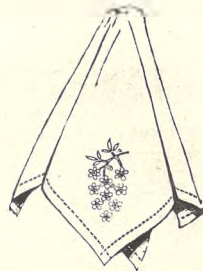

Embroidered Handkerchiefs, fine quality, beautifully worked and finished. Six in a box for 3s. 4d., 2s. 10d., 2s. 4d., 1s. 10d., 1s. 4d. Three in a box for 1s. 9d., 1s. 6d., 1s. 2d., **8 1/2** 1s., and

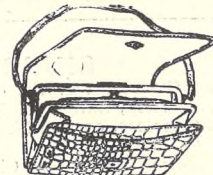

Leather Handbags, beautifully made and fitted, in Black, Nigger, Brown, Fawn, and Grey. Size according to price, 25s. 6d., 21s. 9d., 18s. 11d., 15s. 11d., 14s. 11d., **12/11** and



Silk Vanity Bags, new style, lined fancy silk, inside kid purse and mirror. Black, Nigger, Navy, Grey, Corded, Silk. 25s. 6d., 21s. 9d., **10/11** 15s. 11d., and

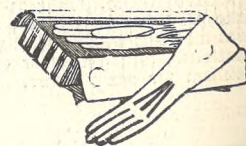

Fur and Lined Gloves, fleecy lined, fur back, 18s. 11d. and 12s. 11d. Fleecy lined, fur cuff, 10s. 11d. and 8s. 11d. **5/11** Fleecy lined

Children's Gloves, warm woollen Gloves, in all sizes and colours. Gauntlet Gloves, 2s. 6d. and 1s. 11d. Short Gloves, 1s. 11d., 1s. 6d., and

Washing Chamois, soft skins, 6s. 11d., 5s. 11d., **3/11 1/2** 4s. 11d., and

Nappa Gloves, perfect fitting, 4s. 11d., 3s. 11d., **2/11 1/2** and

Tea Coseys, well made and stuffed, in a variety of shades, and colours. In Silk, 14s. 5d., 12s. 11d., and 10s. 11d. and Satin, 6s. 11d., 4s. 11d., 3s. 11d. In Cretonne, 3s. 11d., 2s. 11d., 2s. 6d., **1/9 1/2** 1s. 11d., and

Needlecases, cover made of Suede, Crocodile effect. Leaves, full of best needles. Prices, 1s. 6d., 1s. 3d., **6 1/2** 1s., 9d., and



COUNTY RUGBY MATCH AT GLOUCESTER.

Gloucestershire, with a re-organised team, played brilliantly against Cornwall on Saturday, winning by 1 penalty goal 7 tries (24 points) to 1 penalty goal 1 try (6 points). It was a beautiful day for football, and there was a splendid crowd on the well-organised ground.

- 1.—Three of the brilliant Bristol three-quarter line, Corbett, Pickles, and Chantrill.
- 2.—A big line of spectators.
- 3.—A fine passing run and burst through by the Gloucester forwards.

- 4.—The Gloucester three-quarters coming across, following a big punt by Pickles.
- 5.—Bunching in a line-out.
- 6.—Some of the new blood in the team (from left): Preece, Coulson, Richardson, Dubberley, Mr. Ralph Roberts

- (hon. secretary), and linesman, Hughes, Bayliss.
- 7 and 8.—Sections of the spectators.
- 9.—A beautiful passing run. Pickles is just giving the ball to Feltham.

"Cheltenham Chronicle" Photos. Copies 1s. each. Postage 2d. extra.



Lafayette
(BRIGHTON) LTD

MODES. :: ROBES.

"SMARTNESS without Extravagance in Style or Price."

23 PROMENADE, CHELTENHAM.

And at LONDON, BRIGHTON and BATH.



ELECTION SCENES IN CHELTENHAM.
General Election Day passed off very quietly in Cheltenham on Thursday, December 6th.

- 1.—Kiddies wearing Conservative Colours outside the North Ward Conservative Committee Room. Mrs. Dix, a prominent worker in the North Ward, in centre.
- 2.—Children carrying Blue Whips in the Prom.
- 3.—Mr. and Mrs. Fawcett worked very hard in Chariton with their car, bringing voters up.
- 4.—Children outside the Liberal Committee Rooms at Charlton Kings.
- 5.—A car-load of voters.
- 6.—Councillor T. Yarnold outside his shop, which might have easily been mistaken for the Liberal Committee Rooms.
- 7.—A Child buying a Blue Whip in High Street
- 8.—Sir James T. Agg-Gardner, M.P., with workers at Charlton Kings—Mr. Albert Mitchell and Mr. T. H. Packer, with Sir James in centre.

"Cheltenham Chronicle" Photos. Copies 1s.

SPECIAL OFFER

CIGARS FOR CHRISTMAS.

La Legitimidad. IMPORTED HAVANA CIGAR. (Actual size as sketch.)	El Paravante. BRITISH CIGAR. (Actual size as sketch.)
REDUCED PRICE.	OF A MILD CHARACTER, COOL, & SWEET SMOKING
PER 100 43/-	PER 100 24/6
BOX OF 50 22/-	BOX OF 50 12/3
SAMPLES 5 for - 2/6	SAMPLES 5 for - 1/3

POST PAID. POST PAID.
Compare Our Quality & Prices and You Will Appreciate THE VALUE WE GIVE.

Fredk. Wright Ltd.

112 HIGH STREET (at the Sign of the Scotchman)
6 COLONNADE, MONTPELLIER ROTUNDA,
327 HIGH STREET,

CHELTENHAM

FLETCHER'S VARIETY OF USEFUL AND FANCY CHINA AND GLASS is larger than ever, including all the Latest Designs from Staffordshire. A thousand and one articles to select from for your intended

XMAS GIFTS.

Your kind inspection will convince you and pay you. **STYLE AND QUALITY GUARANTEED.**

- DINNER SETS FOR SIX PERSONS, rich dark blue cameo design, ironstone, can always be matched **25/11**
- EARLY MORNING TEA SETS, solid pink, blue, mauve, yellow, etc., with black handles **6/11**
- TEA SETS FOR SIX PERSONS, thin china, several dainty designs **13/11**
- CUT GLASS CRUET SETS, pepper, salt and mustard deeply cut in artistic designs only **4/9**

FLETCHER'S

China and Glass Stores,
PITTVILLE STREET, CHELTENHAM SPA.

With Xmas comes the question :--
“What shall I Give?”



Each Christmas brings the question “What would be most acceptable,”—“What would give most pleasure?” A visit to E. L. WARD'S will solve many, perhaps all, of your Christmas Gift Problems most satisfactorily in every way, including expenditure. Every department offers sound and useful Gift suggestions.

Gifts that Ladies appreciate:—

GLOVES, HOSE, WOOLLIES, FURS, HANDKERCHIEFS, A JUMPER OR BLOUSE, SCARF, FANCY LINENS, SMART OVERALLS, OR A DRESS LENGTH.

Bring the Kiddies to Ward's 'FAIRYLAND and TOY BAZAAR'

Father Xmas is there!

Gifts-to-Wear for Children:—

WOOLLEN SETS, STOCKINGS AND SOCKS, GLOVES, PARTY FROCKS.

Gifts for the Home:—

HOUSE LINENS & BED COVERINGS.

E. L. WARD, 136—140 HIGH ST., CHELTENHAM.

THE CHELTENHAM CHRONICLE AND GLOUCESTERSHIRE GRAPHIC

With which is Incorporated the “Cheltenham Looker-On.”
 GRATIS SUPPLEMENT. Saturday, December 22, 1923. No. 1,199.

CHELTENHAM THEATRE AND OPERA HOUSE.

(THE HOME OF PANTOMIME).

Christmas Eve at 7.15, and nightly afterwards. Matinees at 2. Dec. 26, 27, 29. Jan. 1, 2, 5, 9, 12th. **“CINDERELLA”**

THE PALACE, HIGH STREET, CHELTENHAM.

CHRISTMAS EVE, MONDAY, Dec. 24th, only, **FATHER CHRISTMAS** will give to every Child under 12 years of age, paying for admission, a STOCKING off the Christmas Tree.
 Monday and Wednesday: **REGINALD DENNY** in the **“Abysmal Brute.”**
 Jack London's sensational story. **“HUNTING BIG GAME.”**
 Thursday, Friday, Saturday: **CORINNE GRIFFITH** in **“Divorce Coupons.”**
 Reginald Denny in **“THE LEATHER PUSHERS.”**

DAFFODIL PICTURE HOUSE.

Monday, Dec. 24, and All the Week (except Xmas Day): **GRAND HOLIDAY PROGRAMME.**
 The Great English Classic, **“VANITY FAIR.”**
 By W. M. Thackeray, featuring Mabel Ballin, Hobart Bosworth, George Wash, Harrison Ford.
 Thursday, Friday, Saturday: In addition to “Vanity Fair,” **“FIGHTING BLOOD,”** Rnd. 4. Comedy, Interest, Topical.

Established 1806.
Martin & Co., Limited,
The County Jewellers,
 PEARL & DIAMOND MERCHANTS.

A Fine Collection of Rare Antique Silver and Old Sheffield Plate. We are purchasers of Antique Silver and Fine Quality Gems. Best prices given.
 LICENSED VALUERS
 Promenade, CHELTENHAM.



MR. J. H. HANSON POWELL, Of Abbotsford, Old Bath-road, Cheltenham, managing director of Powell, Gwinnell, and Co., Ltd., who was found dead at his house on Tuesday morning, with his head in a gas stove. He was to have undergone his examination in bankruptcy that morning.

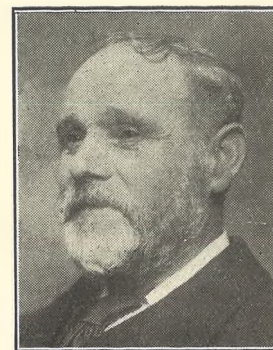

MR. JOHN CHERRINGTON Of The Fields, Leckhampton, who died on Dec. 14th, at Southall, aged 71 years. He served for forty years on the G.W.R., a great portion as goods guard. He was a brother-in-law of Mr. G. W. Restall, Leckhampton, and leaves four sons and five daughters.

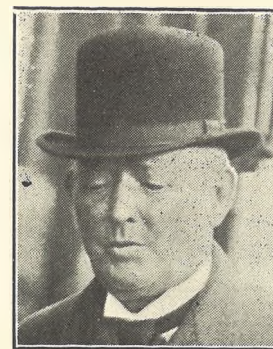

MR. FDK. JOHN BISHOP, of 74 Marle Hill-parade, Cheltenham, who died on Dec. 9th, aged 79 years. He was a cab and carriage proprietor for many years at the Pittville Gates Mews, and was much respected.



MR. HENRY MASLIN, Curator of the Conservative Club, Gloucester, since 1911, who died on Wednesday, Dec. 12th, aged 59 years. He had suffered with chest trouble for years, but his death was unexpected.

WINTER GARDEN, CHELTENHAM.

XMAS EVE and BOXING DAY: **“Bluebeard Junior.”** He had to find a wife or lose a fortune, and in his zeal found Three Wives. **JOE ROCK** and **CENTURY COMEDIES.**
 Thursday, Friday, and Saturday: **BUSTER KEATON** and **MARGARET LEAHY** in a Droll Comedy, **“The Three Ages.”** **Harold Lloyd** In **“NOW OR NEVER.”** **MR. CECIL BODE** Will Sing **‘FELIX KEPT ON WALKING.’**

H. E. RANDALL, Ltd.

6c The Promenade, CHELTENHAM, are now showing a choice selection of **SLIPPERS & DRESS SHOES** suitable for

XMAS GIFTS.

MAISON ANNETTE

Kensington House, Promenade, Cheltenham, SPECIALISTS IN EXCLUSIVE

CORSETS & LINGERIE.

Phone 1122.

For the Best **PIANOS, DALE, FORTY and Co., Ltd.**



CHELTENHAM COLLEGE v. OLD CHELTONIANS.

A strong team of Old Cheltonians played the College XV. on Monday last, and defeated them in a capital game by 28 points to 11 points.

- 1.—The O.C. team. From left: C. R. Harman (capt.), C. C. Danby, G. F. L. Patterson, H. L. Bird, C. J. King-Turner, J. A. H. Mortin, D. E. Pantin, L. Joliffe, R. H. A. Foster, B. C. Frankiss, Major R. M. Scobie, H. H. C. Withers, Capt. F. W. H. Pratt, K. A. Lindsay, and O. L. Roberts.
- 2 and 3.—Collegians watching the match.
- 4.—Watching the teams being photographed
- 5.—Spectators.
- 6.—Danby scoring a try after fine passing. Garner in futile pursuit.

"Cheltenham Chronicle" Photos. Copies 1s. each, postage 2d. extra. Larger size 1s. 9d.



A Fine Catholic Altar.—St. Dominic's, Harrow.

(A. Young, Esq., F.R.I.B.A., Architect). The firm of R. L. Boulton and Sons still continue to excel in High-Class Sculpture and Carving, as is instanced in the above illustration. They will be pleased to give estimates for any kind of Memorials in Wood, Marble, Alabaster, Stone, Granite, or Metals.
R. L. BOULTON AND SONS, BATH ROAD, CHELTENHAM.

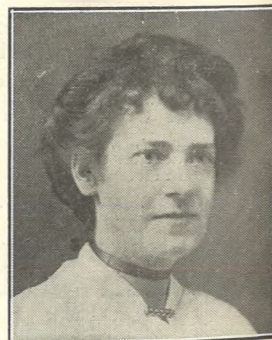

MRS. EMILY RADBURN, of Knowsley House, St. Paul's, Cheltenham, who died December 12th, aged 58 years. She was the wife of Mr. Frank Radburn, and was a prominent worker at Wesley Church. She leaves a family of four, all grown up.

Advertise in "The Echo."



ST. GREGORY'S ATHLETIC CLUB.
Who entertained Bristol University Harriers on Saturday last, and beat them in a six-mile run by 25 points to 56.
"Cheltenham Chronicle" Photo. Copies 1s. 9d. each.

SPECIAL OFFER

OF CIGARS FOR CHRISTMAS.

La Legitimidad. El Paravante.
IMPORTED HAVANA CIGAR. BRITISH CIGAR.
(Actual size as sketch.) (Actual size as sketch.)

REDUCED PRICE. OF A MILD CHARACTER, COOL, & SWEET SMOKING

PER 100	43/-	PER 100	24/6
BOX OF 50	22/-	BOX OF 50	12/3
SAMPLES 5 for -	2/6	SAMPLES 5 for -	1/3

POST PAID. POST PAID.
Compare Our Quality & Prices and You Will Appreciate THE VALUE WE GIVE.

Fredk. Wright Ltd.

112 HIGH STREET (at the Sign of the Scotchman)
6 COLONNADE, MONTPELLIER ROTUNDA,
327 HIGH STREET, CHELTENHAM

CHELTENHAM

USEFUL GIFTS :

A. BECKINGSALE, 111 High St., Cheltenham.
PHONE 406.

HANDKERCHIEFS, Gent's, Hemstitched, 3s. 3d. 4s. 6d., 6s., 9s. per half-dozen. SILK HANDKERCHIEFS in Variety, 2s. 11d. to 8s. 11d. WOOL JACKETS, 12s. 9d. to 21s. GLOVES, LINED or UNLINED. TIES in Very Great Selection, 1s. 6d. to 3s. 6d.

LANCE'S Great Winter Sale

Commences on

MONDAY, Dec. 31st

Keen Bargain Finders will make straight for **LANCE'S**, or write at once for Special Sale Circular and secure their share of the amazing values.

In addition, a **SPECIAL DISCOUNT** of 10 per cent.

2/- in the £

will be allowed on all Cash Transactions.

John Lance & Co., LIMITED, CHELTENHAM SPA.



ROUND THE TOWN IN CHELTENHAM.

Some snaps taken this week in and around the Promenade. The streets have been particularly crowded and busy.

- 1.—Mr. Malben and Mr. F. G. Perrins, two chess experts, having a chat.
- 2.—Taking baby for a ride.
- 3, 4, and 4a.—Snaps in the Prom.
- 5.—A chat in the Prom. On right Mr. H. Sharpe and Mr. Waghorne.
- 6.—An old familiar face in Cheltenham.
- 7 to 11.—Snaps on different days.

"Cheltenham Chronicle" Photos. Copies 1s. each, postage 2d. extra.

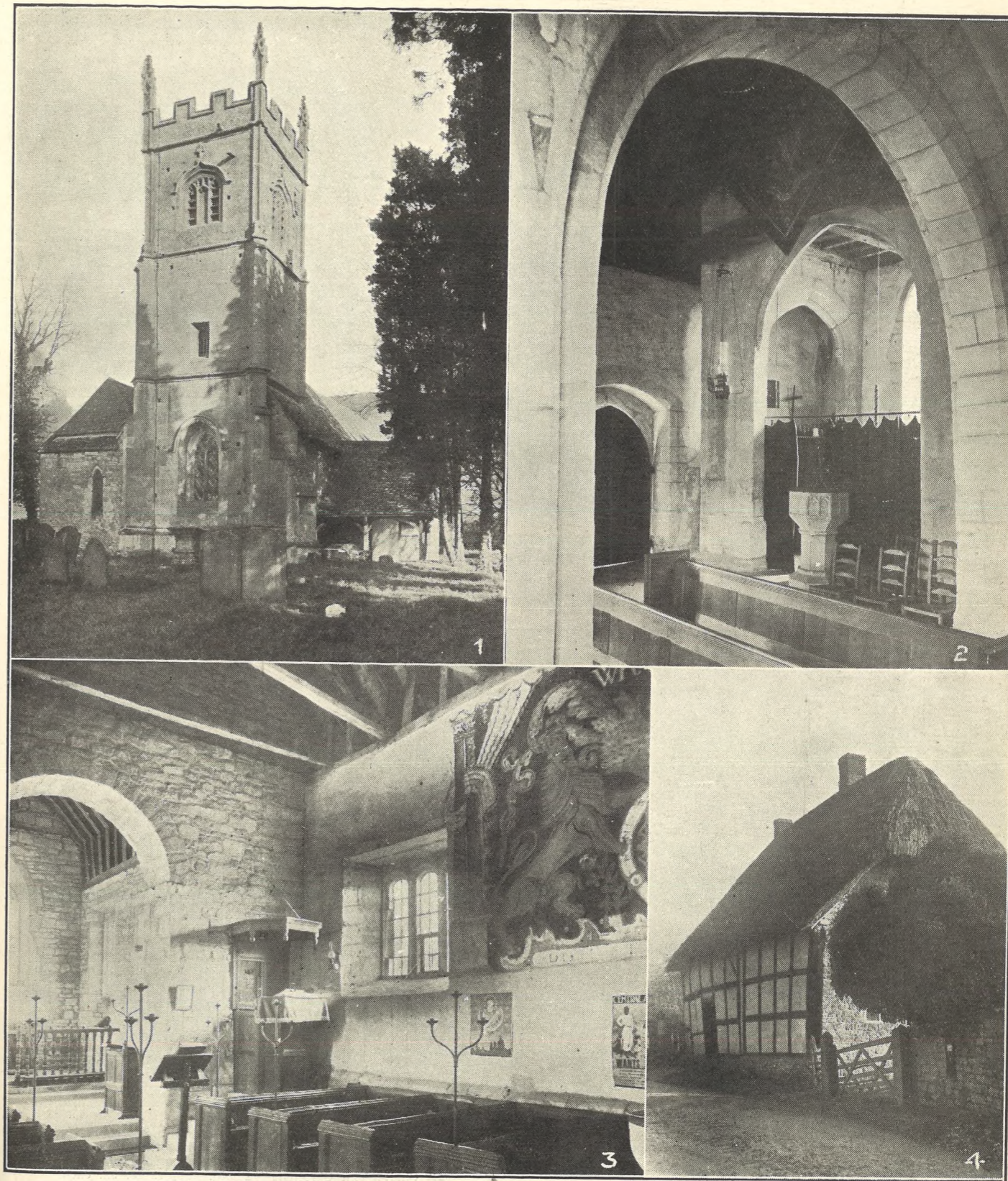

PICTURESQUE GLOUCESTERSHIRE.—OXENTON AND WOOLSTONE.

Oxenton, Woolstone, and Teddington are small villages lying close together, about seven miles from Cheltenham, on the Evesham Road, Teddington being slightly over the border in a projecting arm of Worcestershire. The church at Oxenton is intensely interesting, built in Early English style with many quaint features.

- 1.—The exterior of the tower of Oxenton Church, showing part of yew and fir avenue leading to church.
- 2.—A peep of the interior, showing the old font and the curious interior pillars which sustain the tower.
- 3.—Another quaint interior, Teddington Church, showing the old pulpit, dated 1635, and the curious mural painting of the lion and unicorn on the wall, marked "W.R." and "M.R.," evidently painted in the reign of William and Mary.
- 4.—A picturesque cottage at Woolstone. The village letter box can be seen in the wall adjoining.

"Cheltenham Chronicle" Photos. Copies 1s. 9d. each, postage 2d. extra.



"RUDDIGORE" BY THE CHELTHENHAM AMATEUR OPERATIC SOCIETY.

The Company which gave such clever performances last week at the Opera House, Cheltenham, of Gilbert and Sullivan's famous opera. "Cheltenham Chronicle" Photo. Copies 2s. unmounted, 3s. mounted.



MRS. FLORA ANNIE STEEL OPENS A CHELTHENHAM BAZAAR.

On Wednesday, December 12th, Mrs. Flora Annie Steel, the celebrated authoress of books on India and Indian life, who is now resident in Cheltenham, opened a Sale of Work in St. John's Church Room. She is the elderly lady in a fur coat, standing next the Vicar, Rev. Cyril Lancaster.

"Cheltenham Chronicle" Photo. Copies 1s. 9d. each.

WORTH'S GREAT SALE, COSTUMES, COATS, MILLINERY,
 NOW PROCEEDING,
 344 High St., Cheltenham. Etc.

CHELTHENHAM
OPERA HOUSE.

GRAND CHRISTMAS
 PANTOMIME:

CINDERELLA

Opening Monday
 Evening Next
 (Xmas Eve), Dec. 24th,
 and until further notice.

:: For Times and Prices see Bills. ::

GRAND SPECIALITIES
 BY
 THE WORLD-FAMOUS CLOWN
DECARS

introducing
 Wonderful Performing Pony,
 Geese, etc.

and
TOMATO, The Finest Trained
 Donkey in the World.

THE 8 WALKER GIRLS.



Miss RUBY KIMBERLEY
 as "Prince Charming" in
 "Cinderella."



Miss DAISY MAY
 as "Cinderella."

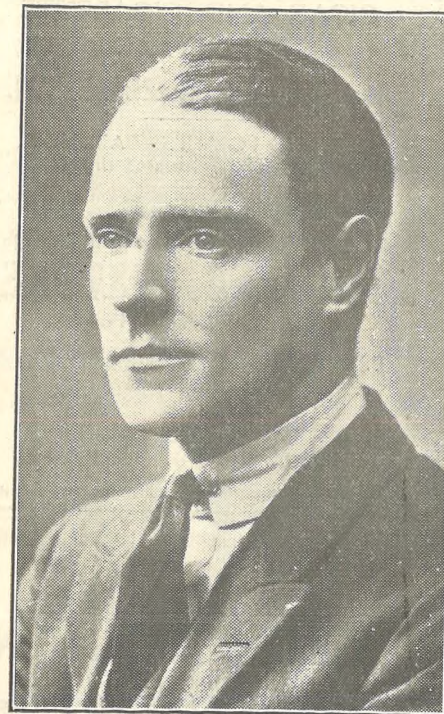

Mr. JACK TULLY,
 as "Arabella," one of the Ugly
 Sisters, in "Cinderella."



CHARLES REGAN
 as "Buttons" in "Cinderella."

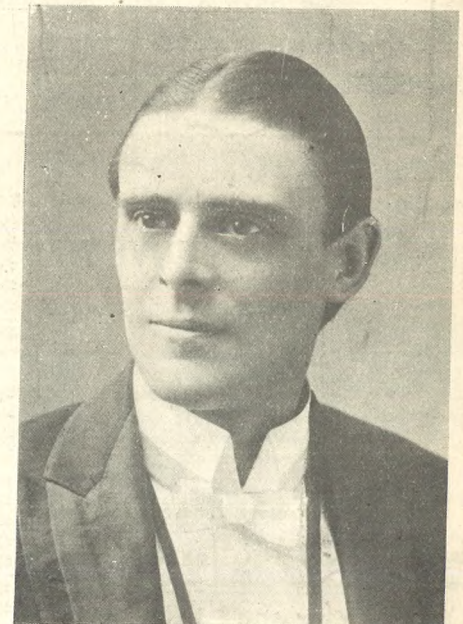

Mr. TEDDY MILES,
 Stage Manager, "Cinderella."

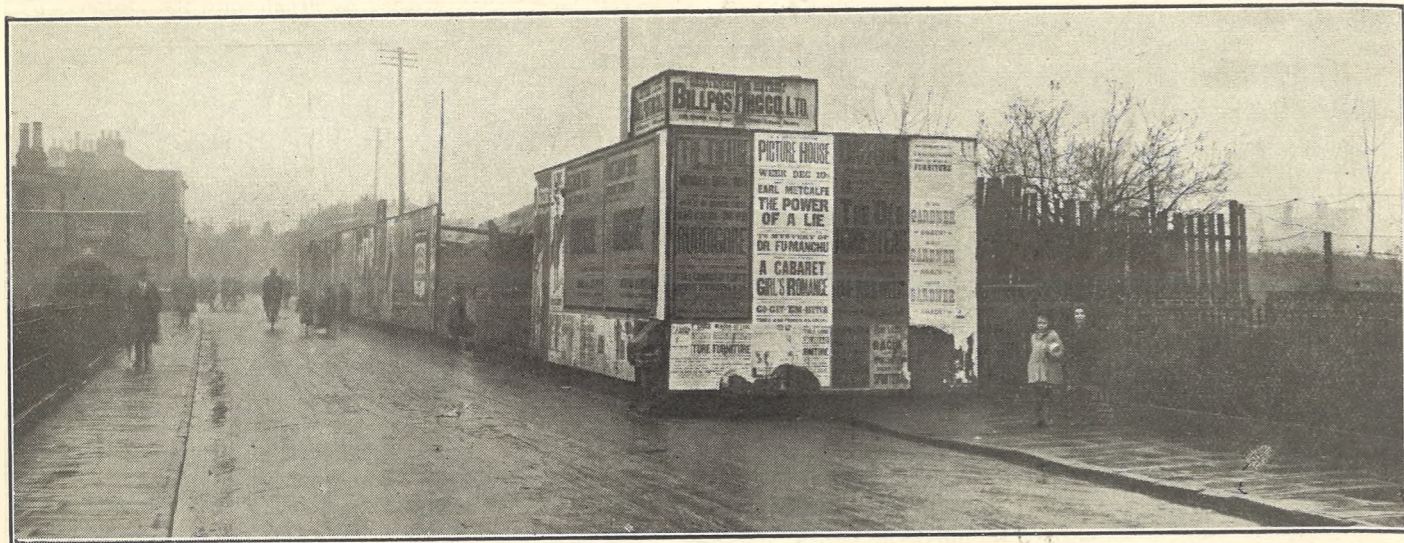

STREET IMPROVEMENT IN CHELTENHAM.

The Corporation commenced work last week on the Fairview Road Improvement at the back of the Athletic Ground, where the projecting wall and bank are to be cut back over four yards, making the road the same width all along, and adding a pavement the same width as the pavement up to the hoarding, as shown in above photo. This will eliminate a dangerous bottle-neck, which is right opposite the entrance to All Saints' Schools.

'Cheltenham Chronicle' Photo.



MOTOR MASCOTS.

A WELL MODELLED MASCOT GIVES ADDED TONE TO A CAR.

The Flight Eagle Motor Mascot.

WE HAVE A LARGE SELECTION AT REASONABLE PRICES.

R. F. BEARD, Ltd., Jewellers,
PROMENADE, CHELTENHAM.

LET MOUSSELLS MOVE YOU.



PHONE 112.

Estimates for Removals and Storing Free.

CHELTENHAM. Offices: AMBROSE STREET.

COVERS for the "GRAPHIC."

We have in Stock a Number of Stout Covers for the "Graphic," in Dark Green Cloth and Gilt Lettering. The Covers will take a Full Year's Issue of the popular Picture Paper, and you can thus keep the "Graphic" from week to week and know where to find it. Post Free to any address 6d.



Mrs. Sarah Isabella Dutton, Widow of Mr. Joseph Dutton, formerly of Cheltenham, who died last week at the residence of her youngest daughter, Mrs. Nicholls, the Fleece Inn, Lightpill, Stroud, aged 83 years. Mr. "Joe" Dutton was the blind member of the Cheltenham Board of Guardians for twenty years.

A Splendid Display of **Suitable GIFTS** for the present season.

ROBERTSON & CO.,
CIGAR AND CIGARETTE IMPORTERS,

8 Colonnade, CHELTENHAM.

Agents for LOEWE'S—BARLING'S and B.B.B. Celebrated Briars.

Specialities: ROBERTSON'S Celebrated Edinburgh **SMOKING MIXTURE** Mild, Medium, or Full.

Robertson & Co.'s Famous Hand made Virginia Cigarettes.
100 50 25
6/8. 3/4. 1/8.

MUNICIPAL ART GALLERY.

FOURTH **Annual EXHIBITION** OF THE **Cheltenham Group of Artists** (Oils & Water-Colours, Miniatures, Sculpture) NOW OPEN DAILY 10-5 (Wed. & Sat. 10-8) ADMISSION FREE. Catalogue 3d.

Printed and Published as a Gratis Supplement by the Cheltenham Newspaper Company, Ltd.

THE CHELTENHAM CHRONICLE AND GLOUCESTERSHIRE GRAPHIC

With which is Incorporated the "Cheltenham Looker-On." GRATIS SUPPLEMENT. Saturday, December 29, 1923.

No. 1,200.

CHELTENHAM THEATRE AND OPERA HOUSE.

(THE HOME OF PANTOMIME). This afternoon (and Jan. 1, 2, 5, 9 and 12 at 2. To-night and nightly at 7.15. CHELTENHAM'S CHRISTMAS PANTOMIME:—"CINDERELLA"

THE PALACE, HIGH STREET, CHELTENHAM.

Monday to Wednesday: MONTE BLUE and MARY ALDEN in **"TENTS OF ALLAH."** "OUR GANG" COMEDY. "HUNTING BIG GAME." Thursday to Saturday: HELEN CHADWICK and RICHARD DIX in **"QUICKSANDS."** LARRY SEMON SUPER COMEDY. FELIX THE CAT. Reginald Denny in **"THE LEATHER PUSHERS."**

DAFFODIL PICTURE HOUSE.

Monday, Tuesday, Wednesday: GRAND DOUBLE PROGRAM: Thomas Meighan in **"IF YOU BELIEVE IT IT'S SO."** A Paramount Picture. Frankie Lee and Peggy Cartwright in a Special Xmas Picture, **"ROBINHOOD, JUN."** Thursday, Friday, and Saturday: BEBE DANIELS and LEWIS STONE in the **"World's Applause."** Elaine Hammerstein in **"WHY ANNOUNCE YOUR MARRIAGE?"** "FIGHTING BLOODS," Rnd. 5.

Established 1806.

Martin & Co., Limited,

The County Jewellers, PEARL & DIAMOND MERCHANTS.

A Fine Collection of Rare Antique Silver and Old Sheffield Plate. We are purchasers of Antique Silver and Fine Quality Gems. Best prices given. LICENSED VALUERS

Promenade, CHELTENHAM.

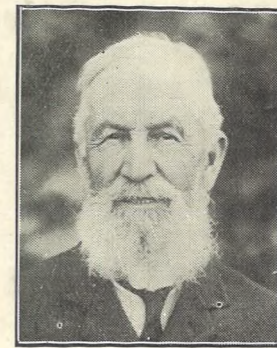

MR. T. R. HULBERT, Formerly of Dumbleton, who died recently at Malvern in his 84th year. He was one of the leading agriculturists of this county, and for some years secretary of the County Show. He farmed at North Cerney, Powick, and Dumbleton.



MR. ERNEST MALLET, Photographer, of Church-street, Tewkesbury, who died at the residence of his parents, Mr. and Mrs. Alfred Mallett, Overend House, Woodmancote, Dursley, on December 16th. He saw service in France with the R.E.'s, from the effects of which he never recovered.



MR. JAMES CRUMPTON, Of St. Martin's Home, Cheltenham, who died on Dec. 20, aged 29 years. He was a Lance-Corpl. in the 1/8th Worcesters, and was severely wounded in the war, and had become familiar in his cycle chair in Cheltenham.

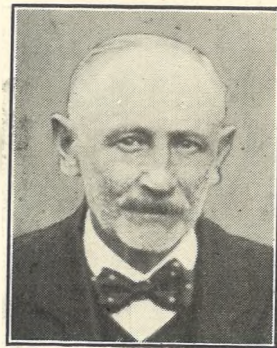

MR. WILLIAM GAINER, of the Albion Hotel, Southgate Street, Gloucester, who died suddenly on Thursday, December 20, aged 69 years. He was formerly a butcher, and was a well-known breeder of homing pigeons.

WINTER GARDEN, CHELTENHAM.

MONDAY and ALL THE WEEK MATHESON LANG, Supported by Hutin Britton, Malvina Longfellow, and Isobel Elsom, in E. Temple Thurston's Wonderful Stage Success, **"The Wandering Jew."** "The greatest dramatic success of the year." Monday to Wednesday Only: Hollywood Comedy, Pathé Gazette. Thursday to Saturday only: Baby Peggy Comedy. Gazette. FELIX THE CAT.

H. E. RANDALL, Ltd.

6c The Promenade, CHELTENHAM,

are now showing a choice selection of SLIPPERS & DRESS SHOES suitable for

NEW YEAR GIFTS.

Telephone 1080.

W. SCOTT COOPER,

Goldsmith and Silversmith, Diamond Merchant, Jeweller, The Promenade, Cheltenham.

A large selection of Second-hand Jewels and Antique Silver always in stock at bargain prices. Estimates, designs free of charge. Old Gold, Silver, and Gems purchased for cash or taken in exchange.

FISHER'S (Late E. Fisher)

69 Regent Street, Cheltenham High-Class TAILORS.

SPECIALITY—BURBERRY SLIP-ON COAT, Made on the premises.

For the Best **PIANOS, DALE, FORTY and Co. Ltd**



CHELTENHAM ART STUDENTS' FANCY DRESS BALL.

The Headmaster and some of the Students at the splendid Ball at Cheltenham Town Hall on December 21st. Mr. Tomlinson (the Head Master) is standing in front row. "Cheltenham Chronicle" Flashlight Photo. Copies 1s. 9d. each.

BEST QUALITY
CIDERS

IN BOTTLE.— Sparkling and Still,
BARTHOLOMEW,
419, 420 HIGH STREET,
CHELTENHAM.

WINES, SPIRITS, ALES, TABLE WATERS
and GROCERY. Tel. 13.

IF YOU LIKE THE "GRAPHIC,"

but do not subscribe to it regularly, why not do so? We can post it from the Head Office at a quarterly subscription of 3s. 3d., or the paper can be obtained of any Newsagent in Town or County at Twopence Weekly.

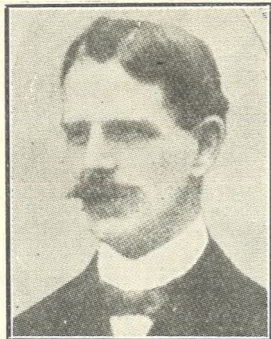

MR. B. J. SADLER,
Of Gordon House, North-street, and 311 High-street, Cheltenham, who died on October 25th, 1923, aged 51 years. He was proprietor of an antique and second-hand dealer's business, and was a prominent worker at Prestbury Chapel, and later as Sunday School Superintendent at Bennington Hall.

Advertise in the 'Echo.'

Twelfth Night Festival.

THE ANNUAL CONSERVATIVE BALL AND WHIST DRIVE,

Under the Auspices of the
CHELTENHAM WOMEN'S CONSERVATIVE AND UNIONIST ASSOCIATION

THE TOWN HALL,
FRIDAY, JANUARY 4th, 1924.

Doors Open 7 p.m. Whist starts 7.30 p.m.
Dancing 8.30 p.m. to 2 a.m.

SPLENDID PRIZES FOR THE WHIST AND SPOT DANCING.

Sir James Agg-Gardner, M.P., will present the Prizes.

Refreshments and Supper by Georges Ltd. at Popular Prices. (Supper Tables may be booked at Messrs. Georges Ltd.).
SPARROW'S "IMPERIAL" ORCHESTRA.
DECORATIONS by MESSRS. CYPHER & CO.

Tickets, 2s. 6d. each, to be obtained at the Office, 3 Royal Well Terrace, and at the Town Hall Bureau. M1389



A BIG CHRISTMAS CRACKER.

At the highly successful Art School Ball, held on Friday, December 21st, at the Town Hall, an immense cracker was carried into the hall by several students, from which emerged a dainty fairy, another of the students.



CHELTONIAN ASSAULTED WITH A BOTTLE.

Three men were sentenced at Cheltenham Police Court on Monday to two months' hard labour for seriously assaulting Mr. Harold Vizard, of Swindon Road, Cheltenham, with a bottle. They are here seen being brought to the Police Court, two in front, with women friends, and one behind, two policemen being in charge.

Useful GIFTS. LET MOUSELLS MOVE YOU.

- HANDKERCHIEFS, Gent's, Hemstitched, 3/3, 4/6, 6/-, 9/-, per 1/2 dozen.
- SILK HANDKERCHIEFS in Variety, 2/11 to 8/11.
- WOOL JACKETS, 12/9 to 21/-.
- GLOVES, LINED or UNLINED.
- TIES in Very Great Selection, 1/6 to 3/6.



Estimates for Removals and Storing Free.
CHELTENHAM. Office: 1 AMBROSE STREET.

A. Beckingsale, 111 HIGH STREET CHELTENHAM
'PHONE 406.

**LANCE'S
Great
Winter
Sale**

Commences on

MONDAY, Dec. 31st

Keen Bargain Finders will make straight for **LANCE'S,** or write at once for Special Sale Circular and secure their share of the amazing values.

In addition, a **SPECIAL DISCOUNT** of 10 per cent.

2/- in the £

will be allowed on all Cash Transactions.

John Lance & Co.,
LIMITED,
CHELTENHAM SPA.

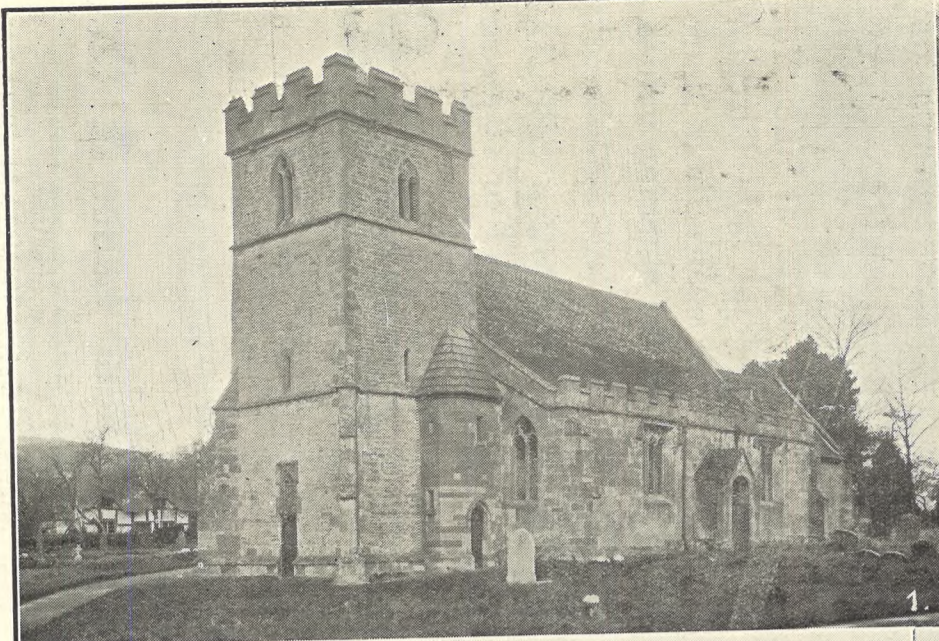

PICTURESQUE GLOUCESTERSHIRE.—ALDERTON.

Alderton is a large and picturesquely-situated village a short distance north of the Tewkesbury to Winchcombe road, and surrounded by hills. The Church has been much restored, but it is an ancient building of the 14th Century, and is built on the site of an earlier Saxon church, for a Saxon font was excavated near the North door.

1.—The Church from South-West.
 2.—View up the picturesque village street. A lot of the old thatched roofs have been replaced by tiles and slates.
 3.—The Manor Farm, occupied by Mr. Hinton. The beautiful old front has been spoiled from a picturesque point of view by the addition of the greenhouse and the chimney on the left.
 4.—Some picturesque cottages at Alstone owned by Mrs. H. W. Gist.

"Cheltenham Chronicle" Photos. Copies 1s. 9d. each. Postage 2d. extra.



ROUND THE TOWN IN CHELLENHAM.

- Some snaps in High Street and the Promenade during the Christmas shopping days.
- 1.—Taking things easily.
 - 2.—Intent on shopping.
 - 3.—A tempting picture.
 - 4.—Mr. Geo. Pearce.
 - 5.—Mr. Frank Steel.
 - 6.—Armed with presents.
 - 7.—Buying his Christmas turkey.
 - 8, 9, 10, 11, and 13.—Snaps in Promenade.
 - 12.—Two workers for the unemployed—Miss Mary Dighton on right.
- "Cheltenham Chronicle" Photos. Copies 1s. each.



GLOUCESTER MILL-WORKERS' ENTERTAINMENT.

On Saturday Mr. W. Jones, of Messrs. W. Jones and Co., carpet manufacturers, Gloucester, entertained the whole of his staff to a tea, entertainment, and dance at his works. He also entertained 200 poor old people on Thursday, and 200 ex-soldiers' kiddies on Friday. The work girls performed a pantomime, "The Sleeping Beauty." Above we give the performers.
 "Cheltenham Chronicle" Photo. Copies 1s. 9d. unmounted, postage 2d. extra.

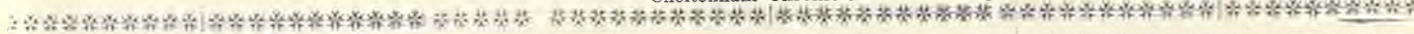

DISTRIBUTION OF CHRISTMAS GIFTS TO GLOUCESTER UNEMPLOYED.

On Monday last the Unemployed Committee distributed the gifts in kind to the Unemployed at the Corn Exchange, Gloucester. Photo of the Committee and Workers before the distribution. In front row from left are Sir Jas. Bruton, Mrs. Cullis, the High Sheriff (Mr. W. P. Cullis), the Mayoress and Mayor, Mrs. and Mr. C. E. Gardner, Mrs. J. O. Roberts, Mr. J. O. Roberts.
 "Cheltenham Chronicle" Photo. Copies 1s. 9d. each.



CHELTHENHAM ART STUDENT'S FANCY DRESS BALL.

Four groups of Dancers at above Ball, where nearly everyone was in fancy dress.
 1.—Old Technical Students. 3.—Mr. Tanner's party. 4.—Mr. Bower's party.
 "Cheltenham Chronicle" Photos. Copies 1s. each, postage 2d. extra.

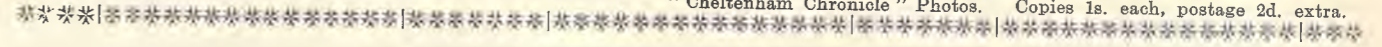

DISTRIBUTING CHRISTMAS GIFTS TO GLOUCESTER UNEMPLOYED.

1.—Serving out Joints of Meat. 2.—Serving out the Bread.

"Cheltenham Chronicle" Photos.

Wait for **VANDERPLANKS**
GREAT WINTER SALE

Commencing Thursday Next, January 3rd.

FOR THIS YEAR IT WILL BE A GREAT BARGAIN EVENT

IN announcing our Annual Sale, we would remind you of the high-class character of our goods, and give you a definite assurance that at sale times—as at all others—our standard of quality is maintained.

Owing to the mild weather manufacturers have been pleased to dispose of their Furs and Fur Coats, and there are great bargains in that department. The remaining stock of Winter Coats, in velour cloth, with and without fur trimmings, are offered at prices so low that it will effect their complete clearance. In Tailor-made Costumes there are Suits that would be ideal for Spring at Half Usual Prices. Also in Knitted Wear there are Suits and Jumpers—at exceptional prices. And, of course, we shall make our usual drastic clearance of Millinery and Gowns. Examples below are only a few of the above-mentioned bargains.

<p>MODEL MILLINERY ALL ONE PRICE 15/11 AND 21/9 We recommend you to seize this opportunity to buy a really fashionable hat at a really low price.</p>	<p>12 ONLY TWEED & SUITING COSTUMES 15/- and 20/- GREAT BARGAINS.</p>	<p>FULL LENGTH SABLE MARMOT FUR COAT SALE PRICE 15 Gns. Usual Price 25 Gns. Is a handsome, hard wearing coat with skunk opossum collar.</p>
<p>60 REAL VELOUR HATS ALL ONE PRICE 5/- Usually 12/11, 15/11, 21/9</p>	<p>VELOUR COATS. A NUMBER OF FUR-TRIMMED MODELS At HALF USUAL PRICES.</p>	<p>10 ONLY RED & LIGHT NATURAL FOX TIES Beautifully soft skins. BARGAIN PRICE 3 Gns. Ordinary Value 5 Gns.</p>
<p>52 ARTIFICIAL SILK JUMPERS 10/11 and 12/11 Usual Prices 25/9 and 29/11</p>	<p>25 MODEL SILK AND WOOL KNITTED COSTUMES SALE PRICE 4 Gns. Usual Prices 7½ Gns. AN IDEAL SPRING SUIT.</p>	<p>NAVY COSTUMES. A number of plain tailored and model suits of exceptional quality. REDUCED TO 3, 4 and 5 Gns.</p>

ONLY Address:

VANDERPLANK, 381 HIGH STREET, CHELTENHAM