

THE CHELTENHAM CHRONICLE AND GLO'SHIRE GRAPHIC

With Which is Incorporated the "Cheltenham Looker-On."
GRATIS SUPPLEMENT. Saturday, February 3, 1923. No. 1,153.

CHELTENHAM THEATRE AND OPERA HOUSE.

Resident Manager: H. OSWALD REDFORD.

THIS AFTERNOON (2.30) AND EVENING (7.30): "DOUBLE OR NOTHING"

Next Week—First Visit of "THE BROKEN WING." The Mexican Play with the Aeroplane Crash.

THE PALACE, HIGH STREET, CHELTENHAM.

Continuous, 2.30 to 10.15.

MONDAY TO WEDNESDAY:

VICTOR McLAGLEN and
PHYLLIS SHANNAN in
"THE SPORT OF
KINGS."

All-British Sporting Production.

"The Adventures of
Robinson Crusoe,"

THURSDAY TO SATURDAY.

A Picture to make you feel young
again!

"PENROD,"

With "FRECKLES,"
WESLEY BARRY and
SUNSHINE SAMMY.

Booth Talkington's Famous Story.

Reginald Denny in
"THE LEATHER PUSHERS."
Round I.

THE DAFFODIL PICTURE HOUSE, SUFFOLK PARADE.

Monday, Tuesday, Wednesday.

Another Huge Programme.

"THE WILD GOOSE,"

Featuring Mary Maclaren, Nor-
man Kerry, Holmes Heibert.

"Parisette"

The Romance of a Ballet Girl.

Episode I.—SECRET RICHES.

Thursday, Friday, Saturday.

THE GREAT PICTURE,
"SNOWBLIND."

Adapted from the Famous Novel
"Snowblind," by K. N. Burd.

"Big Game,"

Featuring
May Allison,

From the well-known Stage
Success by Willard Robertson
and Kilburn Gordon.

MARTIN & CO. LTD.,

Promenade, Cheltenham,

Purchase for Cash Antiques of
all kinds, including Old Silver,
Jewellery, Sheffield Plate, China,
Cobalt, Miniatures, etc. Highest
Prices Given for Rare Pieces.



MR. W. WATKINS,
the retiring Stationmaster,
who was presented with a
cheque and address on Jan.
26, at Ashchurch, after 20
years' service.



MR. SWIFT,
Of Station House, Nails-
worth, who is taking up
his duties at Ashchurch
shortly. He was formerly
stationmaster at Beckford.



MR. HARRY DANIELL,
Of Gloucester, who has
just retired from Glouces-
ter Post-office after over 40
years' service. His col-
leagues have presented him
with a handsome china
cabinet.

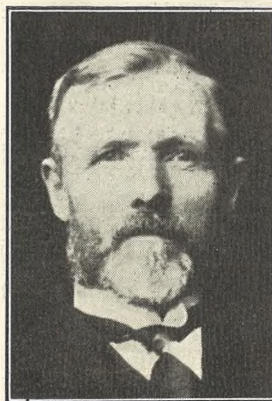

MR. JOSEPH LEWIS,
Of Stonehouse, who has
just retired as G.W.R. sig-
nalman at station after 47
years' service in the village.
The staff presented him
with an address and an
umbrella.

WINTER GARDEN, CHELTENHAM.

Monday, Tuesday, Wednesday.

NAZIMOVA

In
"A DOLL'S HOUSE."

Thursday, Friday, Saturday.

CONSTANCE
TALMADGE

In
"LESSONS OF LOVE,"

Not a re-issue, but her latest
adapted from the farce "The
Man from Toronto."

BOUND VOLUMES

: : of the : :

"GRAPHIC"

: For 1922 :

NOW ON SALE.

Bound in Half-Calf, ONE
with Gold Lettering, GUINEA
Cloth Coverings 12/6

A SPLENDID PRESENT.

H. E. Randall, Ltd.,

6c The Promenade,
CHELTENHAM.

Annual SALE

Now Proceeding.

SPECIAL LINES :

GENT'S DRESS SHOES, 10/6
LADIES' GLACE TIE SHOES, 15/-

Oddments and Samples
much below costs. :

SEE WINDOWS.

For the
Best

PIANOS, DALE, FORTY and Co., Ltd.



Ladies' County Hockey Match in Cheltenham—Gloucestershire v. Worcesterhire.

In this match, played on the Victoria Ground, Cheltenham, on Wednesday last, Gloucestershire won by 9 goals to 5.

1.—Gloucestershire.—Standing: The Misses Brooke, Gantlett, Bennett, Price, Champney, Sessions. Seated: Miss Brain, Mrs. Eyre, Misses K. Lidderdale (Captain), Spear, Coad.

2.—Worcesterhire.—Standing: The Misses Thorpe, N. Dickinson, Fisher, Stobart, 4 and 5.—Spectators—mostly from Pate's Grammar School for Girls.

6.—Miss Lidderdale scoring another.

7.—A rush of Gloucestershire forwards.

8.—Miss Eccles robs Miss Sessions in the circle.

3.—Miss K. Lidderdale comes through and scores the first goal.

["Cheltenham Chronicle" Photos. Copies 1s. each, postage 2d. extra.

Moussell Bros., Ltd.
 (Opposite G.W.R. Station),
CHEL TENHAM.
FURNITURE REMOVALS.
 BY RAIL OR MOTOR.
 Phone 112.

MEN'S WEAR.

A FINE SELECTION OF
Fur Felt Hats,
 15/6 to 21/-.
Velours, 16/6
 Upwards.
 Tweed CAPS in variety.

A. Beckingsale, 111 HIGH STREET,
CHEL TENHAM.
 Phone 406.



Cheltonians in U.S.A.

A snap taken on Thanksgiving Day, Nov. 1922, at 142 Homestead-avenue, Hartford, Conn., U.S.A., of a group of ex-Cheltonians. Mr. and Mrs. H. F. Baker and family, Mr. Jack Norris, and Mr and Mrs. F. Norris and family. Left to right (at back)—Mrs. H. F. Baker, Mr. H. F. Baker, Mr. Jack Norris, Mr. Fred Norris. In front—David Baker, Tom Norris, Mrs. Norris, Edith Norris, and John Baker. A letter from Mr. Baker appears in the "Chronicle."

LANCE'S
Great
WINTER
SALE

REMARKABLE BARGAIN OPPORTUNITIES IN ALL DEPARTMENTS.

EVERYTHING REDUCED FOR CLEARANCE before STOCKTAKING.

Woollen Dress Fabrics.

ADMIRALTY SERGES, Navy and Black, 2/11. 3/11. 4/11. 5/11 to 12/11.
 300 YARDS of AMAZON CLOTH, 48 inches wide, Navy, Black, Nigger, Grey, Saxe, and Purple, 2/6 Yard.
 200 YARDS ALL WOOL RATINE, Navy only, 2/- Yard.
 42-in. wide ALL WOOL COATING SERGE, All Colours, 3/11.
 REMNANTS Half the Marked Prices on THURSDAY and FRIDAY.

Household Linen Bargains

Ready-Made SHEETS, Frilled or Plain, from 12/11 Pair.
 PILLOW CASES, Full Size, 12½d. Each.
 HEMSTITCHED DITTO, 1/6½ Each.
 UNBLEACHED TWILL SHEETS, Very Durable, Full Size, 9/11 Pair.
 Messrs. Rigg Bros.' Famous SHEETS and PILLOW CASES 20 Per Cent. Under To-Day's Value.

And, in addition, a Special Discount of **2/- in the £**

off all Goods paid for at time of purchase, except a few proprietary articles

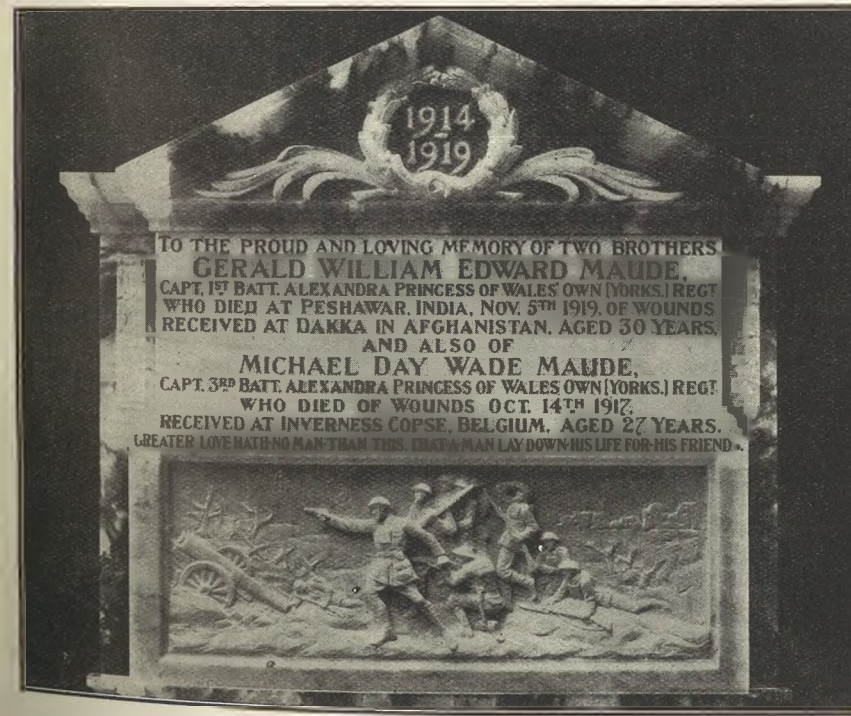

A BEAUTIFUL WAR MEMORIAL.

Memorial erected at Rylstone, in Wharfedale, Yorkshire, to two brothers killed in the Great War. It was executed in Alabaster by Messrs. R. L. Boulton and Sons, Sculptors, of Bath-road, Cheltenham, who will be pleased to give estimates for all kinds of Memorials.

Make It known through the "Echo."

John Lance
 and Co. - - Limited,
 Cheltenham Spa.



ROUND THE TOWN IN CHELTENHAM.

SOME SNAPS IN HIGH STREET AND THE PROMENADE ON TUESDAY LAST.

- | | | |
|---|---|---|
| 1.—Mrs. Roberts, with her three little girls. | 6.—Sergeant, on leave, makes the most of his time. | Smith's bookstall at the Cheltenham M.R. Station. |
| 2.—Mr. J. Charles Williams (on right), with a friend. | 7.—The Pastor of Portland Tabernacle, with one of his congregation. | 9.—Strolling in the Prom. |
| 3.—A real family party. | 8.—Mr. Brignell on left, enjoying his leisure. He recently retired from | 10.—Rev. Philip Smith, of Highbury Congregational Church. |
| 4.—Mr. Perreau, the O.C. and Cheltenham Rugby forward, with a friend. | 11.—Mr. A. Whish, with Miss Waddy. | |
| 5.—Waiting on his wheel-chair for his fare, who is shopping. | | |

["Cheltenham Chronicle" Photos. Copies 1s. each, postage 2d. extra.



COLLEGE "RAG" IN CHELTENHAM.

- The Annual Rugby Football Match between St. Paul's Training College, Cheltenham, and Saltley Training College, Birmingham, took place on Saturday last, on the Folly, Cheltenham. As is usual, the match was made the occasion for a "rag," and the students caused a lot of fun by a procession through the town in a variety of costumes.
- | | | |
|---|--|-----------------------------|
| 1.—St. Paul's College Team. | 5.—"Ragging" on the touch-line. Cheltenham won by 17 points to nil, and kept the local spirits up. | 6.—Some of the crowd. |
| 2.—Procession arriving at the ground. | 7.—Lining up to start at the College. | 8.—A line out in the match. |
| 3 & 4.—Some choice specimens of costumes. | | |

["Cheltenham Chronicle" Photos. Copies 1s. each can be obtained at "Echo" and "Chronicle" Office.



DR. JENNER'S CENTENARY.

The 100th Anniversary of the death of Dr. Edward Jenner was commemorated at Gloucester Cathedral by the placing of a laurel wreath on his statue by Mr. Edward Jenner Davies, Haywardsend, Stonehouse, a great grandson of Dr. Jenner's sister. 1.—Mr. Jenner Davies, with the wreath, 2.—Mrs. Jenner Davies, with her two 3.—The scene inside the Cathedral. and Miss Spry Davies (grand-daughter). daughters and a grandson.

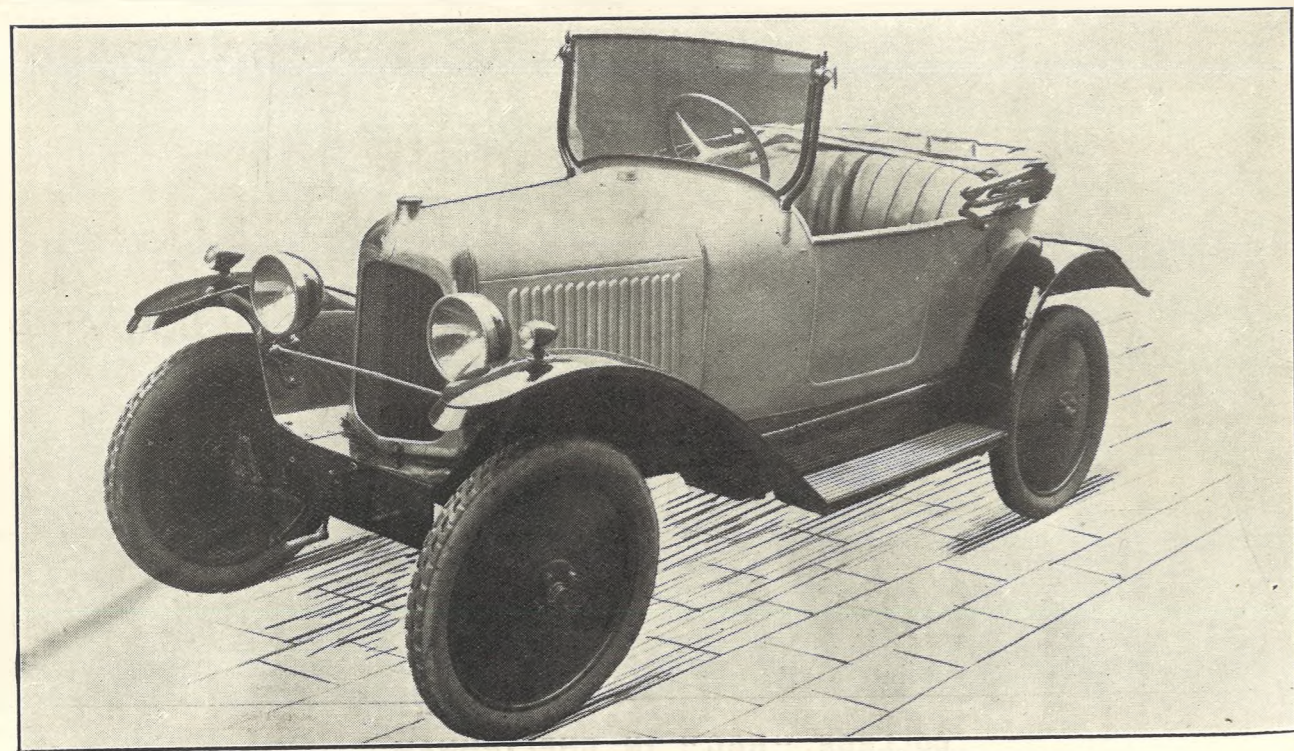

THE 7-5 H.-P. CITROEN 2-SEATER. £195 COMPLETE.

This Car is a wonderful example of French engineering, and it is constructed of the same high-class materials as the 11-4 h.-p. CITROEN Cars which crossed the Sahara Desert. The equipment is very complete, and includes a Self-starter and 5 Lamps. The extreme simplicity of driving makes it a favourite car with lady owner-drivers. Demonstration runs and full particulars from the SOLE AGENTS: HAINES & STRANGE, 18 to 21 ALBION STREET, CHELTENHAM.



GLOUCESTERSHIRE ASSIZES.

THE ASSIZES OPENED AT GLOUCESTER, ON MONDAY MORNING, BEFORE MR. JUSTICE H. E. AVORY. 1.—The Judge arriving. 2 and 8.—The crowd watching the arrivals. 3.—Mr. E. Conder, County High Sheriff. 4.—Three Barristers. Dr. Earengy, late of Cheltenham, on right. 5.—Mr. E. A. Ind, of Gloucester, against whom a charge of incurring expenses in connection with the recent election was made. The Grand Jury threw out the bill. 6.—Jurors and others leaving Court. 7.—Lady Jurors. ["Cheltenham Chronicle" photos. Copies 1s. each, postage 2d. extra.

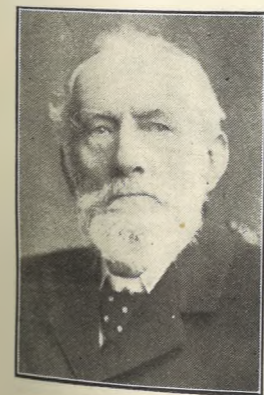

MR. JAMES WINTLE, Of 18 Barton-street, Gloucester, who died on Sunday, Jan. 28th, aged 89 years. He was a fruiterer and cab proprietor for many years in Gloucester.



PRIVATE EDWIN JAKEWAY, Of Roath Cottage, Swindon-road, Cheltenham, who died on Jan. 24, aged 40, from wounds sustained at the Battle of the Aisne, Sept. 14, 1914. He was one of the first Cheltonians wounded, and has suffered for eight years.

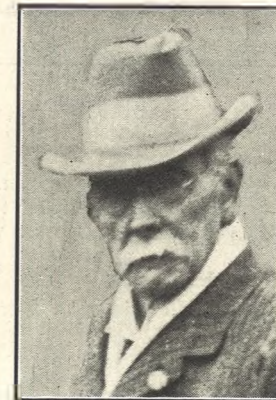

MR. HARRINGTON A. H. HULTON, Of Polefield, Cheltenham, who died on Jan. 27th, aged 76 years. He was twice Conservative Parliamentary Candidate for the Bosworth Division of Leicestershire.

COVERS FOR THE "GRAPHIC."—We have in Stock a Number of Stout Covers for the "Graphic," in Dark Green Cloth and Gilt Lettering. The Covers will take a Full Year's Issue of the popular Picture Paper, and You can thus keep the "Graphic" from week to week and know where to find it. Post Free to any address 6d.

BEST QUALITY CIDERS
IN BOTTLE.—Sparkling and Still.
BARTHOLOMEW,
419, 420 HIGH STREET,
CHELTENHAM.
WINES, SPIRITS, ALES, TABLE WATERS
and GROCERY. Tel. 13.

FOR
Best Portland Cement,
BRICKS of all kinds,
SLATES AND TILES
:: :: of all sizes, :: ::
KEENE'S PLASTER
AND ADAMANT,
Go to
Geo. Bence & Sons, Ltd.,
Builders' Merchants,
FAIRVIEW ROAD, CHELTENHAM.



Cirencester Golden Wedding.

Mr. and Mrs. Walter Fox, 5 Thomas-street, Cirencester, who celebrated their Golden Wedding on Feb. 1, 1923. They were married at Chalford Church, near Stroud, on Feb. 1 1873.

Five golden weddings were celebrated in Lincolnshire on Tuesday.

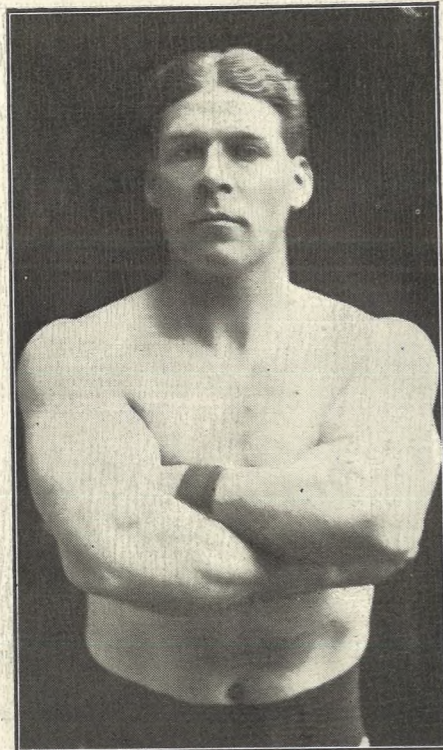

A Champion Weight Lifter.

Mr. J. C. Price, of 2 Castle-villas, Bearland, Gloucester, who won the Amateur Heavy-Weight Lifting Competition of Great Britain on Saturday last at the Camberwell Weight-Lifting Club, London. His two handed dead lift was 48lbs. Fuller details appear in main sheet of "Chronicle."



MISS RANI WALLER, WHO PLAYS "IN VILLERA" IN "THE BROKEN WING" AT THE OPERA HOUSE, CHELTENHAM NEXT WEEK.



MR. CHAS. S. KITTS, WHO PLAYS "TAN INNOCENCIO" IN "THE BROKEN WING" AT THE OPERA HOUSE, CHELTENHAM, NEXT WEEK.

R. F. BEARD & CO.
SANDRINGHAM HOUSE

**TO THOSE WHO WOULD BUY
TABLE WARE TO ADVANTAGE**

The opportunity is given of procuring reliable quality Silver Plated Goods at a reduction of 25 per cent.—(5/- in £).

This sacrifice is made solely to reduce the Stock, and so minimise risk of damage during Extensive Alterations to be commenced this month.

SEE OUR WINDOWS!

**PROMENADE
CHELTENHAM**

CORSETS AND BELTS
MADE, COPIED, CLEANED, AND REPAIRED.

Hours: 10 a.m. to 6 p.m. Saturdays, 1 p.m. to 5 p.m.
PHONE 915.

MISS FRUIN (Late with Madam Annette),
23 Bath Parade, CHELTENHAM.

THE FOOT SPECIALIST.

MR. ALFRED J. VENTRIS-FIELD,
SURGEON-CHIROPODIST, ORTHOPEDIST,
AND ELECTRO-THERAPEUTIST.

Author of "Fedic Surgery," "The Treatment of Talipes Valgus," "Poisonous Animals and Vegetables of the Countryside," etc., etc.

Consultant H.M. Forces.
Surgery:
6 RODNEY PLACE, CHELTENHAM.
Telephone 1286.

"How do you live?"—Witness: I have no wife yet, but my mother does charge me.
A woman barrister appeared for the first time at Nottingham Quarter Sessions on Tuesday in Miss Cobb, Birmingham, wearing wig and gown.

Printed and Published as a Gratis Supplement by the Cheltenham Newspaper Co., Ltd.

THE CHELTENHAM CHRONICLE AND GLOUCESTERSHIRE GRAPHIC

With Which is Incorporated the "Cheltenham Looker-On."
GRATIS SUPPLEMENT. Saturday, February 10, 1923. No. 1,154.

CHELTENHAM THEATRE AND OPERA HOUSE.

Resident Manager: H. OSWALD REDFORD.
THIS AFTERNOON (2.30) AND EVENING (7.30): "THE BROKEN WING."
NEXT WEEK—The New Comedy, "LASS OF LAUGHTER."

THE PALACE, HIGH STREET, CHELTENHAM.

Continuous, 2.30 to 10.15.
MONDAY to WEDNESDAY.
MABEL JULIENNE SCOTT
in the Universal Jewel de Luxe
Production,
"No Woman Knows."
From the Novel, "Fanny Herself."
Edna Forbes' Great Masterpiece.
ADVENTURES OF
ROBINSON CRUSOE,
Starring Harry Myers.
Chapter 2: Shipwrecked.
Comedy:
His Prehistoric Blunder.
THURSDAY to SATURDAY.
WANDA HAWLEY in
"MISS HOBBS."
A Sparkling Comedy by
Jerome K. Jerome.
Comedy: Home Blues.

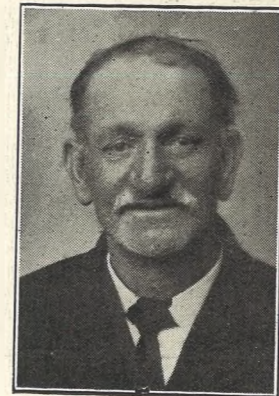

MR. GEORGE CLARK, of Paganhill, Stroud, who died on Saturday, Feb. 3rd, aged 73 years. He was a member of the firm of L. E. Clark and Sons, cardboard box manufacturers.

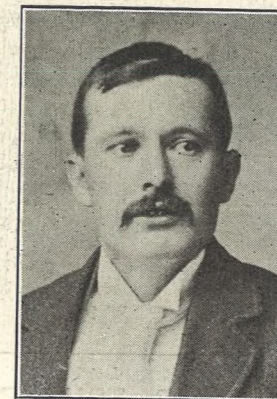

MR. G. F. HILL, of Cashes Green, Stroud, who died on Saturday, Feb. 3rd. He was for many years a foreman at Lodgemore Mills, and was much respected.

THE DAFFODIL PICTURE HOUSE, SUFFOLK PARADE.

Monday, Tuesday, Wednesday.
ALICE LAKE in
"The Uncharted Sea."
PARISETTE,
The Romance of a Ballet Girl.
Thursday, Friday, Saturday.
"The Lady of Longacre."
Story by Victor Bridges.
SHIPS THAT PASS IN THE
NIGHT.
PRICES (including tax): 6d.,
9d., 1s., and 1s. 3d. Children
reduced prices.



MR. J. SKIRTAN, of The Barrow, Boddington, who died January 29, aged 48 years. He had been in the employ of Mr. J. S. Gibbons, Boddington Manor, for 35 years.



MR. EDWIN FRANKLIN, of East View, Seymour-road, Gloucester, who died on February 4th, aged 68 years. He was a retired cab proprietor.

WINTER GARDEN, CHELTENHAM.

Monday, Tuesday, Wednesday.
VIOLET HOPSON and
STEWART ROME in
"The Imperfect Lover."
"Pardon My French."
A Flashing Frolic of Fun,
A Tornado of Giggles.
Thursday, Friday, Saturday.
Constance Talmadge
and NIGEL BARRIE in
"EAST IS WEST."
A Real Super Film, as recently
shown to H.R.H. Prince of Wales.

W. A. WOOLF, Ltd.

4 Suffolk Road and 1 Regent Street,
CHELTENHAM. Tel. 888

EVERY REQUISITE FOR
: : HOCKEY. : :

Makers of the Celebrated
"K.E.L."

HOCKEY STICKS & BOOTS.
As used by English and American
Internationals and well-known
County Players.

BOUND VOLUMES

: : of the : :
"GRAPHIC"
: For 1922 :
NOW ON SALE.

Bound in Half-Calf, ONE
with Gold Lettering, GUINEA
Cloth coverings . . . 12/6

A SPLENDID PRESENT.

For the Best **PIANOS, DALE, FORTY and Co., Ltd.**



GLOUCESTER TRUE BLUE CLUB DINNER.

The annual dinner to commemorate the winning of the Election in 1789 by Pitt (True Blue) by one vote after 15 days' open voting was held at the Bell Hotel on Monday, February 5. Flashlight Photo by H. K. Fox, Barton Street, Gloucester.



PRETTY CHELTENHAM WEDDING.

The marriage was solemnized at Swindon village church on February 1st of Captain Wilfred S. C. Smith, son of the late Mr. Thomas Smith, sculptor, of Cheltenham, and of Mrs. Smith, Ambleside, Marle Hill, to Miss Clarissa Mary Guilding, daughter of Mr. and Mrs. Richard Guilding, of The Park, Kemerton. ["Cheltenham Chronicle" Photo.]

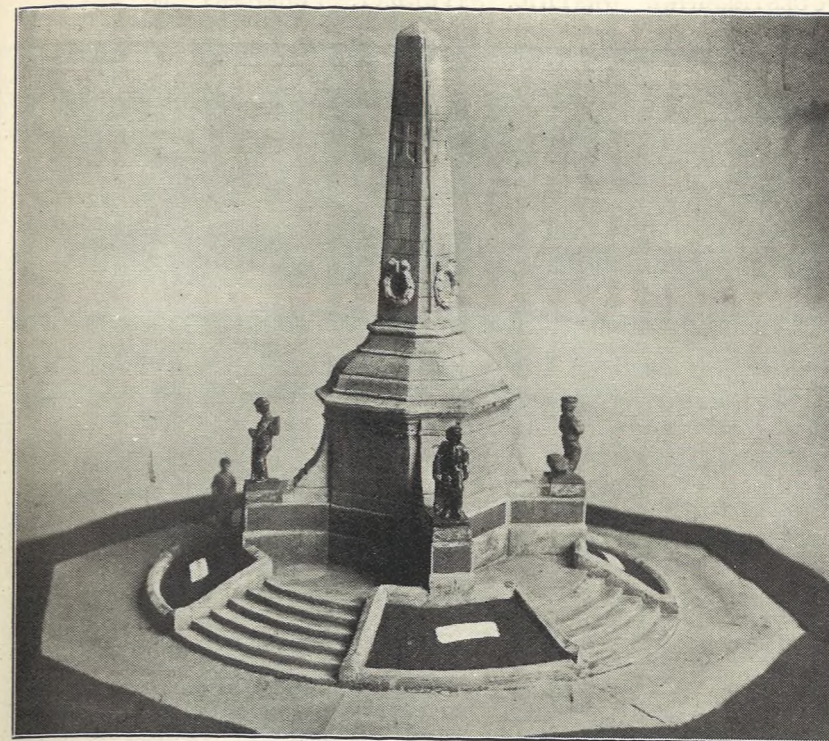

PROPOSED WAR MEMORIAL FOR GLOUCESTER.

At a meeting held last week, the above design (by Mr. Walter Wood, architect, of Gloucester) was selected as a memorial to the men of the city who fell in the Great War, and it is hoped to obtain funds for the erection of same in a space facing the gates of the Public Park. The entire cost is estimated at £5,000.

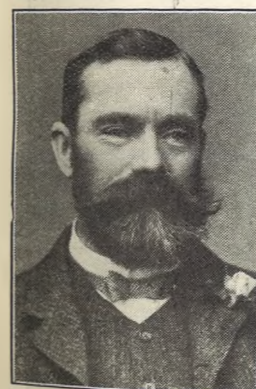

MR. G. COOK, J.P., C.C., of Waterloo House, Bredon, who died on Tuesday, February 6th, after a long illness, aged 68 years. He was a builder, and for 25 years a devoted public servant.



PTE. H. J. C. (HARRY) GODSELL, D.C.M., Eldest and only surviving son of Mr. and Mrs. A. C. Godsell, of Ainstable, Imperial-square, Cheltenham, who died at Maisonneuve, Montreal, Canada, January 11th, 1923, aged 38, after a long illness contracted in the war.

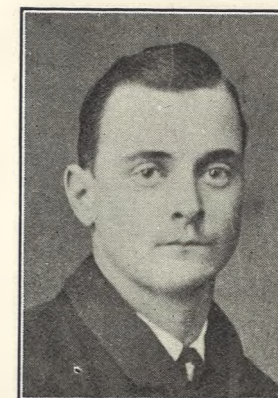

MR. CHARLES S. WILLIAMS, of 40 Francis street, Bath-road, Cheltenham, who died on Feb. 1st, aged 58 years. He was a plumber, for 32 years in the employ of Messrs Collins and Godfrey, Cheltenham.

FOR
Best Portland Cement,
BRICKS of all kinds,
SLATES AND TILES
of all sizes,
KEENE'S PLASTER
AND ADAMANT,
Go to
Geo. Bence & Sons, Ltd.,
Builders' Merchants,
FAIRVIEW ROAD, CHELTENHAM.

Moussell Bros., Ltd.
(Opposite G.W.R. Station),
CHELTENHAM.
FURNITURE REMOVALS.
BY RAIL OR MOTOR.
Phone 112.

LANCE'S
LAST SIX DAYS
of
Winter Sale.

CLOSING DAY:
Saturday, Feb. 17th.

Final Reductions
IN ALL DEPARTMENTS.

And, in addition, a
SPECIAL DISCOUNT of

2/- in the **£**

will be allowed on all
Cash Transactions.

THURSDAY & FRIDAY
WILL BE

Special Remnant Days

John Lance

and Co. - - - Limited,
DRAPERS & HOUSE FURNISHERS,

Cheltenham Spa.



PICTURESQUE GLOUCESTERSHIRE.—BECKFORD.

Beckford is an interesting village, lying between Cheltenham and Evesham. It has two fine old houses, which we illustrate above.

1.—Beckford Hall, the residence and property of Capt. Henry Ashton Case, J.P. It was formerly the ancient mansion of the Wakeman family. Attached to the Hall is a private Catholic Chapel.

2.—Beckford Manor, owned by Captain Freeman, but now the residence of Captain Davy. A beautiful old gabled stone Manor House, to which many additions have been made.

[“Cheltenham Chronicle” Photos. Copies 1s. 9d. each, Postage 2d. extra.]



ROUND THE CITY IN GLOUCESTER.

Snaps taken on Tuesday last in a stroll round the City by our Photographer.

1.—Two Gloucesterians in Westgate-street.

2.—Dr. Bell, Medical Officer of Prison, and Mr. H. Bonfield, a master at Sir Thos. Rich's School.

3 and 9.—There was evidently a meeting of clergy in Gloucester on Tuesday: Four clergy men in Northgate-street.

4.—Mr. Mills, formerly a grocer in Barton-st.

5.—Mr. Sievier, dentist, of College Green.

6.—Rev. G. Baker, Vicar of Huntley.

7.—Old Gloucesterians chatting.

8.—On their way to dinner.

10.—Mr. Cullis, a well-known Gloucester citizen, with his attendant.

11.—Mr. R. P. Sumner, solicitor and Registrar of Archdeaconry of Gloucester.

12.—Mr. A. Lionel Clark, Income Tax Collector, and Mr. Paul Francillon, proprietor of the Sharpness Steam Packet Co. and a well-known “Citizen” journalist.

[“Cheltenham Chronicle” Photos. Copies 1s. each, postage 2d. extra.]

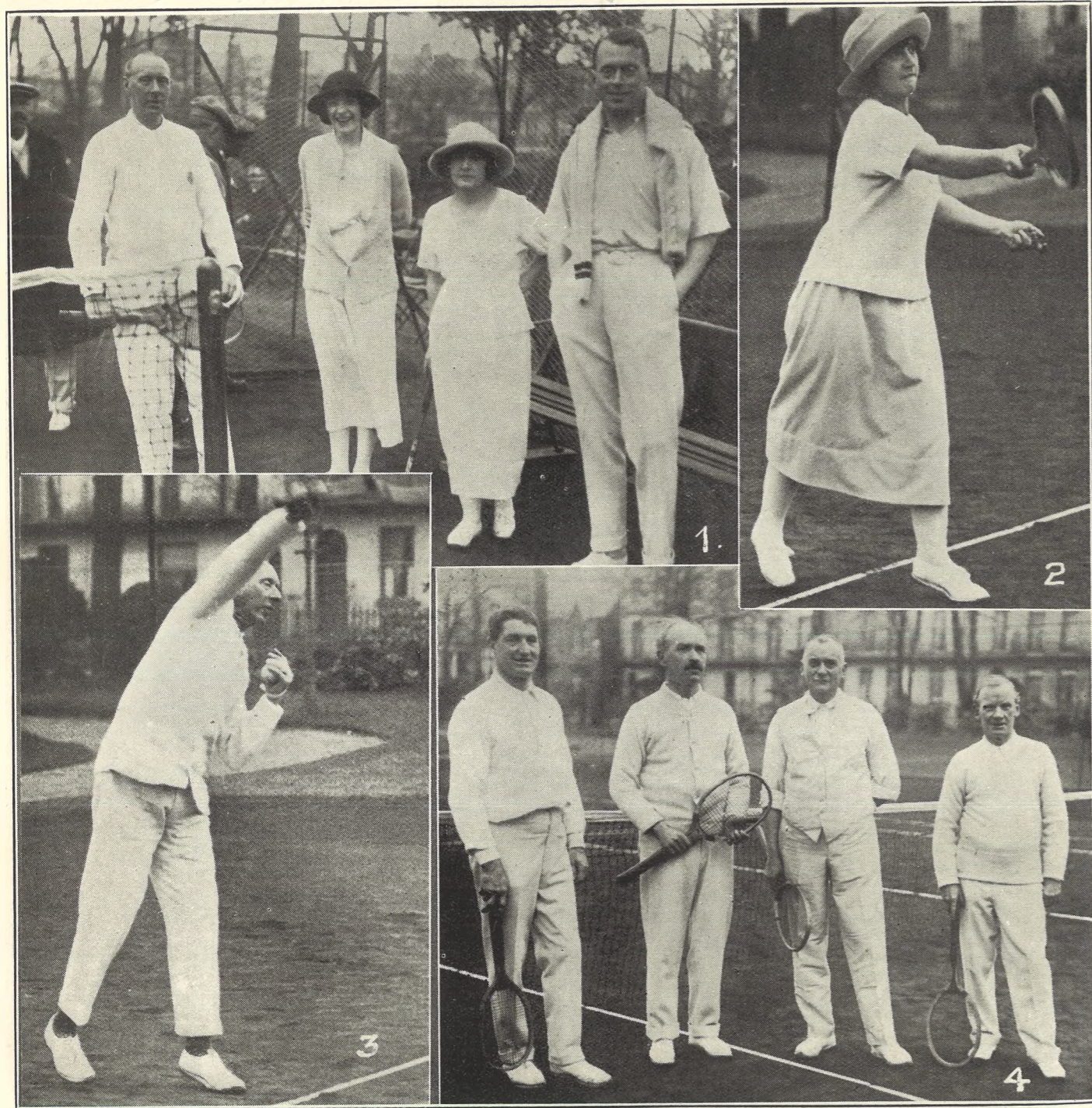

OPENING OF A MUNICIPAL HARD TENNIS COURT IN CHELTENHAM.

A new Hard Court was opened in Montpellier Gardens on Thursday, February 1st, by an exhibition match in which Mr. S. H. Smith (of Stroud) and Mrs. Whitley opposed Mr. Clinton Mellquham and Miss Hart (of Cheltenham), and another game by four Town Councillors.

- 1.—Mr. S. H. Smith, Miss Hart, Mrs. Whitley, and Mr. C. Mellquham.
- 2.—Mrs. Whitley playing.
- 3.—Mr. S. H. Smith serving.
- 4.—Councillors Capt. Try, J. P. Pates, T. E. Whitaker, and H. W. Thomas.

["Cheltenham Chronicle" Photos. Copies 1s. each.

**CORSETS AND BELTS
MADE, COPIED, CLEANED, AND REPAIRED.**

Hours: 10 a.m. to 6 p.m. Saturdays, 1 p.m. to 5 p.m.
or by appointment. PHONE 915.

MISS FRUIN (Late with Madam Annette),
23 Bath Parade, CHELTENHAM.

A CORRECTION.

With the portrait published in last Saturday's "Cheltenham Chronicle" and "Graphic" of Mr. Chas. Wintle, of Barton-street, Gloucester, he was described as a fruiterer and cab proprietor. This was an error; he was formerly a surveyor and brick and tile manufacturer, and was for many years churchwarden of St. Michael's Church.

JEWELLERY AND ANTIQUES

MARKED DOWN TO THE LOWEST PRICES
Now your opportunity to obtain
REMARKABLE BARGAINS.
In both Departments.
MANY ARTICLES LESS THAN COST PRICE.

HARRY O. BOX,

339 HIGH STREET (just below Town Clock).



ROUND THE TOWN IN CHELTENHAM.

SNAPS TAKEN ON WEDNESDAY MORNING, DURING A FINE INTERVAL OF A STORMY DAY.

- 1.—Busmen waiting for the time to start.
- 2, 7, and 8.—Various Snaps in the Prom.
- 3.—Mr. Baker, builder, of Cheltenham.
- 4.—Baby well looked after.
- 5.—Out for a stroll.
- 6.—Returning from the Library.

["Cheltenham Chronicle" Photos. Copies 1s. each, postage 2d. extra.



CHELTENHAM COLLEGE RUGBY FOOTBALL XV.

Were beaten in a very fine match on Saturday last at the College by Clifton Town team by 30 points to 10.
Names (from left).—G. F. L. Patterson, E. R. Garner, R. Ling, B. C. Frankiss, J. O. S. Donald, C. T. B. Leigh, M. L. P. Jackson, F. H. Pacey, E. G. Whittall, M. J. B. Molohan, C. C. Danby (Captain), A. C. Munro, K. M. Wright, G. A. Thomas, P. M. T. Bunney.

["Cheltenham Chronicle" Photo. Copies 1s., 1s. 9d., and 2s. each, according to size.

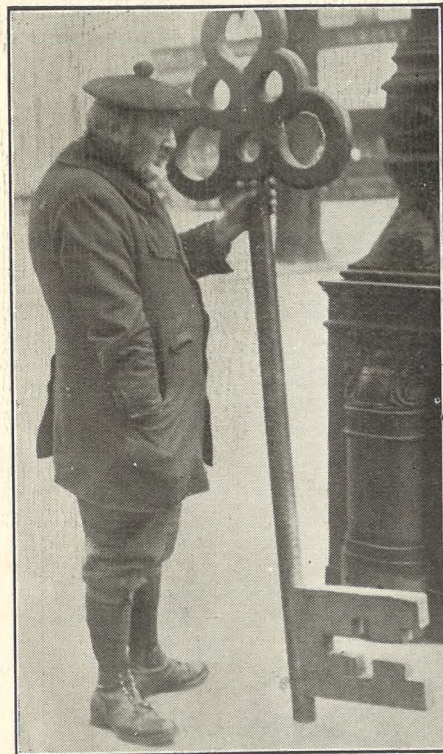

Mr. W. Gould,

the East Gloucester cricketer and Cheltenham College Head Groundsman, who died on Saturday, February 3, aged about 56 years. He was for 16 years head groundsman at the College, and for many years was professional to the East Gloucester Cricket Club.

Mr. and Mrs. Thomas James, Of Gretton, near Winchcombe, who celebrated their golden wedding on February 8th. Mr. James is a retired farmer, who has lived in the neighbourhood for 25 years, and Mrs. James is well known as a certified nurse for 25 years.

Death of a Cheltenham "Character."

Mr. John Haigh Smith, who until a few months ago was a conspicuous figure in the streets of Cheltenham, died at St. Luke's Hospital, Halifax, Yorks., on Feb. 1st, aged 70. He lived in Cheltenham at The Lockery, Regent-street, and for some time repaired locks, etc., for a living. He is here shown in the Promenade, with a big key, attempting to advertise his trade and attract business. He was a native of Halifax, where he was known as "Critic" Smith. He was a well-educated man, and qualified as a barrister, but never followed the profession.

A Plaistow dealer on Tuesday was fined 5s. for allowing a donkey to stray in a thoroughfare called Balaam-street. Thirty-three tenants in two streets in the working-class district of Gorton, Manchester, told the rent-collector on Tuesday that they would not pay rent because notices to quit had not been given in August, 1920.

A FINE RANGE OF
Oxford Shirtings
Bought at exceptionally
low prices, for ::
SHIRTS TO MEASURE
At 8/11 and 10/6.
PATTERNS SENT ON REQUEST.

A. Beckingsale, 111 HIGH STREET,
CHELTENHAM.
Phone 406.

R.F. BEARD IP.
SANDRINGHAM HOUSE

IN OUR WINDOWS

We have placed a varied assortment of useful and attractive articles of Silver and Plate, all offered at a reduction of 25 per cent. until alteration of premises is commenced in about TEN DAYS.

Also Jewellery, Watches and Clocks.

It means a real saving of 5/- in every pound if purchases are made NOW.

PROMENADE
CHELTENHAM

BECHSTEIN
PIANOS.
BECHSTEIN
PIANOS.
BECHSTEIN
PIANOS.
BECHSTEIN
PIANOS.

Inspection invited of the
Latest Grands & Uprights.

at the
SOLE AGENTS—
CRICHTONS Ltd.,
Promenade, : Cheltenham.
Opposite the G.P.O.

Printed and Published as a Gratis Supplement
by the Cheltenham Newspaper Co., Ltd.

THE CHELTENHAM CHRONICLE
AND
GLO' SHIRE GRAPHIC

With Which is Incorporated the "Cheltenham Looker-On."
GRATIS SUPPLEMENT. Saturday, February 17, 1923. No. 1,155.

CHELTENHAM THEATRE AND OPERA HOUSE.

Resident Manager: H. OSWALD REDFORD.
THIS AFTERNOON (2.30) AND EVENING (7.30): "LASS O' LAUGHTER."
NEXT WEEK—London's Greatest Success, "SECRETS," from The Comedy Theatre, London.

THE PALACE,
HIGH STREET, CHELTENHAM.

Continuous, 2.30 to 10.15.
MONDAY to WEDNESDAY.
HENRY B. WALTHALL and
PAULINE STARKE in
"Flower of the North,"
By James Oliver Curwood.
"ROBINSON CRUSOE."
MOTOR-CYCLE T.T. RACES.
THURSDAY to SATURDAY.
CORINE GRIFFITH in
"The SINGLE TRACK."
REGINALD DENNY in the
"LEATHER PUSHERS."

THE DAFFODIL
PICTURE HOUSE,
SUFFOLK PARADE.

Monday, Tuesday, Wednesday.
THE GREAT SUCCESS,
"OH, LADY, LADY."
"PARISETTE," The Romance
of a Ballet Girl.
Thursday, Friday, Saturday.
The Magnificent Picture,
The Conquest of Canaan.
"THE NEVER-TO-RETURN
ROAD."
PRICES (including tax): 5d.,
9d., 1s., and 1s. 3d. Children
reduced prices.

ADVERTISE IN
THE "ECHO."

MARTIN & CO.
LTD.,
Promenade, Cheltenham,
Purchase for Cash Antiques of
all kinds, including Old Silver,
Jewellery, Sheffield Plate, China,
Coins, Miniatures, etc. Highest
Prices given for Rare Pieces.

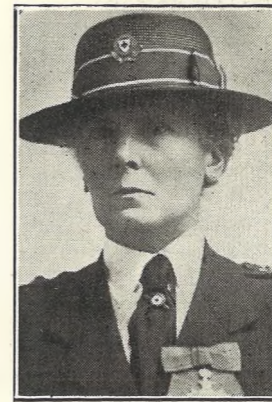

MISS MARY L. KING,
Of Newark Park, Wotton-
under-Edge, who died on
Jan. 31st, aged 69 years.
She was commandant of
Standish Red Cross Hos-
pital during the War.

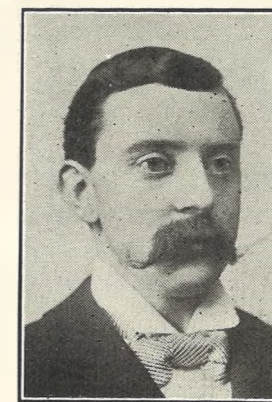

MR. THOMAS A
SKELTON,
of 39 Slad-road, Stroud,
who died on Tuesday, Feb.
13th, aged 58 years. He
was a manager for Messrs.
Holloway Bros., Ltd

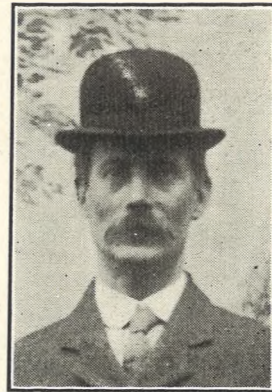

MR. CHARLES R. VENN,
of 30 Victoria-street, St.
Paul's, Cheltenham, who
died on Feb. 2nd, aged 55
years. He worked at Chel-
tenham Town Hall for five
years, and for 20 years at
Cavendish House.

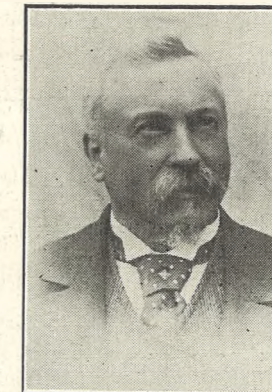

MR. WM. LEACH,
of St. Anthony's, Glouces-
ter-road, Cheltenham, who
died on Feb. 7, aged 82
years. He was for many
years Clerk of Works to
the Ladies' College, and
was much respected.

WINTER GARDEN,
CHELTENHAM.

Monday, Tuesday, Wednesday.
"THE DEBT OF
HONOUR,"
By Ethel M. Dell.
A Story of an Indian military
station.
Thursday, Friday, Saturday.
All-British Cast in W. W.
JACOBS' Laughing Success,
"A Will and a Way,"
"THE CONCERT,"
Featuring Lewis Stone.

W. A. WOOF, Ltd.
4 Suffolk Road and 1 Regent Street,
CHELTENHAM. Tel. 888.

EVERY REQUISITE FOR
:: HOCKEY. ::
Makers of the Celebrated
"K.E.L."
HOCKEY STICKS & BOOTS.
As used by English and American
Internationals and well-known
County Players.

BOUND
VOLUMES
: : of the : :
"GRAPHIC"
: For 1922 :
NOW ON SALE.

Bound in Half-Calf, ONE
with Gold Lettering, GUINEA
A SPLENDID PRESENT.

For the Best **PIANOS, DALE, FORTY and Co., Ltd.**

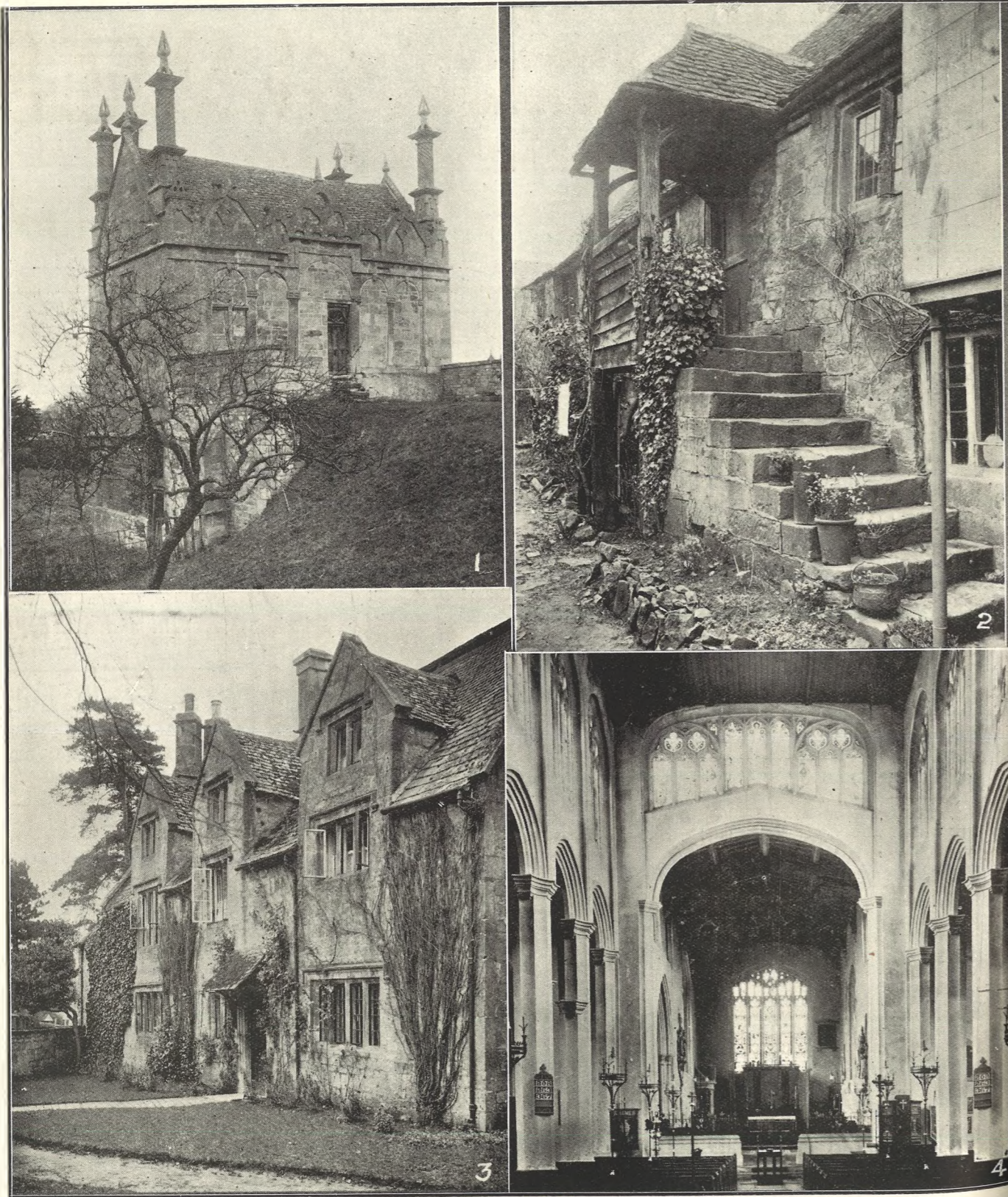

PICTURESQUE GLOUCESTERSHIRE.—CHIPPING CAMPDEN.

Chipping Campden is a small market town about 20 miles north-east from Cheltenham, and for its antiquity, quaint beauty, and historical associations is no doubt the gem of the Cotswolds. It was a flourishing place in the 14th Century, when its beautiful church was built, but saw many vicissitudes later, and suffered severely in the Carolean Wars.

- 1.—One of the two beautiful lodges or summer houses—all that is left of the magnificent mansion of Sir Baptist Hicks, burnt by the Royalists in the Civil War.
- 2.—A picturesque stairway at the back of Peyton House, in High-street.
- 3.—Part of the Vicarage.
- 4.—Interior of the beautiful church. It is a sister church to Northleach, and was probably built by the same architect.

[A further series of photos of Campden will appear in succeeding issues of the "Chronicle and Graphic."]

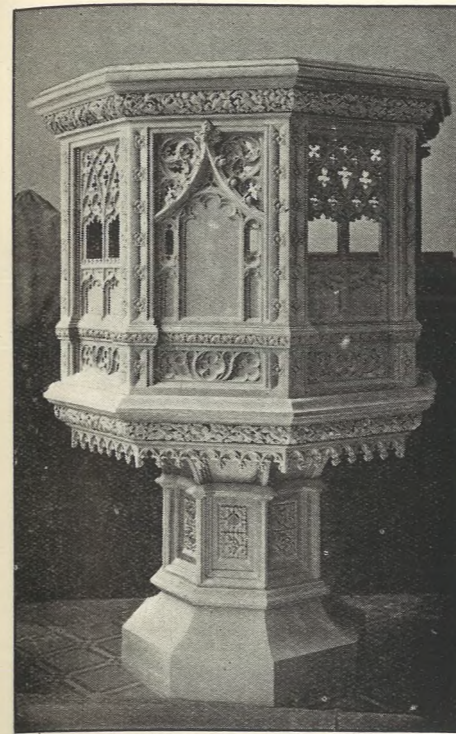

A FINE OAK PULPIT.

The Pulpit on left has been executed in oak and fixed in Oswestry Catholic Church by Messrs. R. L. Boulton & Sons, Bath Road, Cheltenham. The firm employ skilled Craftsmen in wood, marble, alabaster, granite, stone and metals, and specialise in interior Church fittings and Monuments.

FOR
Best Portland Cement,
BRICKS of all kinds,
SLATES AND TILES
:: :: of all sizes, :: ::
KEENE'S, PLASTER
AND ADAMANT,
Go to
Geo. Bence & Sons, Ltd.,
Builders' Merchants,
FAIRVIEW ROAD, CHELTENHAM.

CORSETS AND BELTS
MADE, COPIED, CLEANED, AND REPAIRED.
Hours: 10 a.m. to 6 p.m. Saturdays, 1 p.m. or by appointment. PHONE 915.
MISS FRUIN (Late with Madam Annette),
23 Bath Parade, CHELTENHAM.

BEST QUALITY
CIDERS
IN BOTTLE.—Sparkling and Still.
419, 420 HIGH STREET,
CHELTENHAM.

WINES, SPIRITS, ALES, TABLE WATERS
and GROCERY.
Tel. 13.



Commander Frank Wild, C.B.E.,

The most experienced Polar Explorer in History in the crow's nest on the Quest, of which he took command on the death of Sir Ernest Shackleton. Commander Wild will relate his experiences at the Town Hall, Cheltenham, at 3 and 8 p.m. on Thursday next, February 22nd.

Advertise in the "Echo."

LANCE'S

FOR
Distinction of Style and Quality.

EARLY SPRING SHOW,

On MONDAY NEXT, FEB. 19th, : : and following days. : :

Costumes, Gowns, Millinery, Coats, Blouses, Skirts, Wraps.

We solicit your kind inspection before : deciding on your :

Spring Outfit.

John Lance & Co., LIMITED, CHELTENHAM.



MARK MASONRY IN GLOUCESTER.

At a Provincial Grand Lodge of Mark Masons, held at the Shire Hall, Gloucester, on Friday, February 9th, Sir James Bruton, M.P., was installed as Provincial Grand Master by Lord Ampthill, of the Grand Lodge of England.

1, 2, 3, 9, 12, and 13.—Various brethren, taken outside the Shire Hall and Corn Exchange, luncheon being held at the latter.

4.—Wor. Brethren F. K. Foster, Dep. Prov. G.M.; Sumner, P.G.D.; MacGregor, P.G.S.W.; and other officers of Prov. Grand Lodge.

5.—The Right Hon. Lord Ampthill (x), Pro Grand Master, who conducted the Ceremonies with Wor. Bro. Colville-Smith, the Grand Secretary, on right.

6.—Sir Jas. Bruton, M.P., Provl.G.M.

7.—Wor. Bros. J. Roberts and S. Millard.

8.—The Deputy Prov. G.M. and Wor. Bro. J. H. Tarrant, P.G.D.C.

10.—Wor. Bros. G. Brace, J. E. Mott, W. H. Chinery, and J. O. Carter.

11.—Wor. Bro. G. Owen Dunn, P. Dic. G.M. Lansdown, P.P.S.G.W.

14.—Wor. Bros. W. H. Clutterbuck (right) and S. J. Quinsee, and other brethren. ["Cheltenham Chronicle" photos.]



ENTHRONEMENT OF THE NEW BISHOP OF GLOUCESTER.

Before a packed congregation, including something like 250 surpliced clergy, Dr. Arthur Cayley Headlam was enthroned on Tuesday in Gloucester Cathedral.

1.—The Mayors of Tewkesbury, Cheltenham, and Gloucester, and Dr. Brewer, Sheriff of Gloucester, who attended officially (reading from left).

2.—The Bishop, holding Crozier, with the Archdeacon of Canterbury and his staff at the door of the Deanery.

3.—Visitors leaving the Cathedral.

4 and 8.—Two clergymen present.

5.—Revs. Peel (Cheltenham) and Rhodes (Cheltenham), left and centre.

6.—Revs. C. Lancaster and Beck (both of Cheltenham).

7.—The Bishop (x) knocking at west door, and demanding admittance.

9.—Archdeacons Gardner (Cheltenham) and Ridsdale (Gloucester).

10.—Rev. Cheales (Hatherop) on left.

11.—Clergy entering the Cloisters. ["Cheltenham Chronicle" Photos.]



GLOUCESTER ROTARIANS.

Members of the Gloucester Branch of the Rotary Club snapped as they came to their weekly lunch on Friday, February 9.

1.—Messrs. Victor Rowles and C. E. Davis. 4.—Messrs. W. Minchin and W. Smith. 7.—Mr. W. Jones.
 2.—Messrs. F. E. Cullis, W. Wentworth, and W. E. Clift. 5.—Messrs. George Romans and W. Clift. 8.—Messrs. H. J. Constance and W. P. Cullis (Past President).
 3.—Messrs. J. A. J. Venmore (Hon. Secretary), and S. Cridland (President). 6.—Mr. H. Godwin Chance (Past President).

"Cheltenham Chronicle" Photos. Copies, 1s. each. Postage, 2d. extra.

Moussell Bros., Ltd.
 (Opposite G.W.R. Station),
CHELTENHAM.
FURNITURE REMOVALS.
 BY RAIL OR MOTOR.
 'Phone 112.

COVERS FOR THE GRAPHIC.

We have in Stock a Number of Stout Covers for the "Graphic," in Dark Green Cloth and Gilt Lettering. The Covers will take a Full Year's Issue of the popular Picture Paper, and you can thus keep the "Graphic" from week to week and know where to find it. Post Free to any address 6d.

Advertise in the "Echo."

HIGH PRICES

Paid for Ladies', Gentlemen's, and Children's Discarded Wearing Apparel—Boots, Shoes, etc. A Postcard to

DEANE'S WARDROBE DEPOT,

31 Worcester Street, GLOUCESTER,

Will Receive Prompt Attention.

THE NOTED HOUSE FOR FAIR PRICES.

Telephone 970.

Telegrams: "Wardrobes, Gloucester."
 MARKED DOWN TO THE LOWEST PRICES.



GLOUCESTER DICKENSIANS CELEBRATE DICKENS' BIRTHDAY.

Some of the characters who paraded at the Guildhall, Gloucester, on February 7.

1.—Mrs. Bayley. 4.—Mrs. Culls. 7.—Mrs. Ind.
 2.—Mr. and Mrs. W. Minchin. 5.—Mrs. Jakeman. 8.—Mrs. John Newth.
 3.—Mrs. Beckworth. 6.—Mrs. F. C. Bretherton (President).

Photos by Mr. H. E. Jones, Northgate-street, Gloucester.

R.F. BEARD & CO.
 SANDRINGHAM HOUSE

TO KEEN BUYERS—

WE ARE OFFERING MANY REAL BARGAINS PREVIOUS TO ALTERATIONS THIS MONTH.

Solid Silver and Silver Plated Tea Services, Trays, Waiters Hot-Water Jugs, Fish Knives and Forks, Sauce Boats, Serviette Rings, Fruit Stands, Salad Bowls, Spoons, Forks, Cutlery, etc.

SEE - OUR - WINDOWS!

PROMENADE CHELTENHAM

A FINE RANGE OF
Oxford Shirtings

Bought at exceptionally low prices, for : :
SHIRTS TO MEASURE

At 8/11 and 10/6.

PATTERNS SENT ON REQUEST.

A. Beckingsale, 111 HIGH STREET, CHELTENHAM.
 'Phone 406.

Advertise in the "Echo."

SHIRER & HADDON,

Window Furnishing and Loose Cover Experts.



"SAN TOY."—Handsome Lantern and Floral Design. 30 inches wide. Splendid range of colouring 3/6 YD.

DURING the whole of Next Week we are shewing a wide selection of Cretonnes in new designs, and Furnishing Fabrics of all kinds to meet the requirements of every room and every taste at remarkably low prices.

A special note should also be made of our

Great White Sale
Of Lace Curtains and Nets
NOW PROCEEDING.



"MANDARIN."—Printed Linen. Very soft colourings. 30 inches wide. 5/3 YD.

SEE OUR CLARENCE STREET WINDOWS.

THE CHELTENHAM CHRONICLE AND GLOUCESTERSHIRE GRAPHIC

With Which is Incorporated the "Cheltenham Looker-On."
GRATIS SUPPLEMENT. Saturday, February 24, 1923. No. 1,156.

CHELTENHAM THEATRE AND OPERA HOUSE.

Resident Manager: H. OSWALD REDFORD.
THIS AFTERNOON (2.30) AND EVENING (7.30): "SECRETS."

NEXT WEEK: Murray Carrington in "The Three Musketeers," "If I were King," "Charles I."

THE PALACE, HIGH STREET, CHELTENHAM.

MONDAY TO WEDNESDAY.
The Biggest Thriller on the Screen.

PRISCILLA DEAN in
"CONFLICT."

"ROBINSON CRUSOE."

THURSDAY TO SATURDAY.

JUSTINE JOHNSTONE in
"The Plaything of Broadway."

Comedy:
"WE'LL GET YOU YET."

THE DAFFODIL PICTURE HOUSE, SUFFOLK PARADE.

Monday, Tuesday, Wednesday.
CECIL B. DEMILLES
SUPER PRODUCTION:

"SATURDAY NIGHT,"
By JEAN MACPHERSON.
A most Sensational Drama from
Start to Finish, in Eight Parts.
"PARISLETTE".

The Romance of a Ballet Girl.
Episode 4: The Missing Button.

Thursday, Friday, Saturday.

"SINNERS,"

Featuring ALICE BRADY.
"SOMETHING DIFFERENT."

Featuring
CONSTANCE BINNEY.

ADVERTISE IN
THE "ECHO."

MARTIN & CO. LTD.,

Promenade, Cheltenham,
Purchase for Cash Antiques of
all kinds, including Old Silver,
Jewellery, Sheffield Plate, China,
Coins, Miniatures, etc. Highest
Prices given for Rare Pieces.



MR THOMAS WELTON,
Of Walton Hill Farm, near
Tewkesbury, who died sud-
denly on Feb. 17, aged 66
years. He leaves a widow
and twelve children.



MR. J. A. ASTON,
Of Maitland, Leckhampton
Road, Cheltenham, who
died on Feb. 17, aged 46
years. He was for the past
nine years cashier to the
Cheltenham Gas. Co.

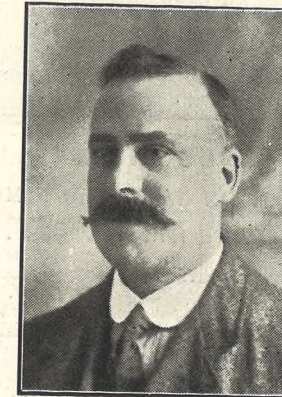

MR. "TOM" VAUGHAN,
Of 34 New Jersey Road,
Gloucester, who died sud-
denly in bed on Feb. 15,
aged 57 years. He was a
ticket collector on the
G.W.R. passenger station,



MISS ISOBEL SPENCE,
Of 10 Montpellier Walk,
Cheltenham, who died with
tragic suddenness on Feb.
19, aged 48 years. She
carried on the business of
a boot shop.

WINTER GARDEN, CHELTENHAM.

MONDAY AND WHOLE WEEK
By General Request.

Return Visit of the Spectacular
Lover Romance of the most
beautiful woman the world has
ever known.

"THE QUEEN OF
SHEBA."

10,000 PEOPLE.
500 CAMELS & HORSES.

See the Chariot Race.
Usual Times and Prices.

MAISON

ANNETTE

Kensington House,
Promenade,
Cheltenham,

SPECIALISTS IN
EXCLUSIVE

CORSETS & LINGERIE.

Phone 1122.

All Your Wants
Supplied

If you have a small
prepaid advertisement
in the "Echo" and the
"Chronicle." It is the
combination that does
it, for it reaches ALL
Classes.



MADAME ETHEL IRVING'S PUPILS AT GLOUCESTER HIPPODROME.

In Aid of the National Institute for the Blind, these talented children gave a Matinee on Thursday, February 8.
[Photo by H. E. Jones, Northgate-street, Gloucester.]

For the Best PIANOS, DALE, FORTY and Co., Ltd.



ROUND THE CITY IN GLOUCESTER.

SOME SNAPS ROUND AND ABOUT THE CROSS ON WEDNESDAY MORNING.

- 1.—Inspector Helmsley, R.S.P.C.C., with Councillor Embling.
- 2.—Mr. H. S. Crump, formerly of Alvin Iron Works.
- 3.—Mr. Harley K. Butt, J.P., and Councillor Langley-Smith.
- 4.—A local clergyman with a friend.
- 5.—Mr. W. G. Millard (centre), a retired G.W.R. driver.
- 6.—Mr. E. Mann, for over 50 years with Mr. John Bellows, printer.
- 7.—Advertising "The Sheik."
- 8.—Mr. Guy Tombs, on left, with a friend.
- 9.—Rev. G. F. Helm, of All Saints', Gloucester, and the former Padre of the 1/5th Gloucesters in France.
- 10.—Rev. —. Martin, the Mayor's Chaplain and Vicar of St. James', with one of his parishioners.

["Cheltenham Chronicle" Photo. Copies 1s. each, postage 2d. extra.

TO OUR GLOUCESTER READERS.—Why not place an order for the "Chronicle and Graphic" every week? You can do so at the "Echo" Office, Queen-street, Gloucester, or with any Newsagent.

COVERS FOR THE "GRAPHIC."—WE HAVE IN STOCK A NUMBER OF STOUT COVERS FOR THE "GRAPHIC," IN DARK GREEN CLOTH AND GILT LETTERING. THE COVERS WILL TAKE A FULL YEAR'S ISSUE OF THE POPULAR PICTURE PAPER, AND YOU CAN THUS KEEP THE "GRAPHIC" FROM WEEK TO WEEK AND KNOW WHERE TO FIND IT. POST FREE TO ANY ADDRESS **SIXPENCE.**



EMMANUEL (CHELTENHAM) FOOTBALL TEAM.
COMPETITORS IN DIVISION III, CHELTENHAM AND DISTRICT LEAGUE.
["Cheltenham Chronicle" Photo. Copies 1s. each, postcards 6d.



Mr. Murray Carrington,



Miss Margot Drake,

Who will appear at Opera House, Cheltenham, Next Week, in the following Plays:—
Monday, Wednesday, and Saturday Evenings: "THE THREE MUSKETEERS."
Tuesday and Thursday: "IF I WERE KING."
Friday and Saturday Matinee: "CHARLES I."

(By arrangement with the Executors of Sir Henry Irving). Prices as Usual.

HIGH PRICES

Paid for Ladies', Gentlemen's, and Children's Discarded Wearing Apparel—Boots, Shoes, etc. A Postcard to

DEANE'S WARDROBE DEPOT,
31 Worcester Street, GLOUCESTER,
Will Receive Prompt Attention.
THE NOTED HOUSE FOR FAIR PRICES.

Telephone 970.
Telegrams: "Wardrobes, Gloucester."

Moussell Bros., Ltd.

(Opposite G.W.R. Station).

CHELTENHAM.

FURNITURE REMOVALS.

BY RAIL OR MOTOR.

'Phone 112.

LANCE'S

FOR

**Distinction
of Style
and Quality.**

**EARLY
SPRING
SHOW.**

**Costumes, Gowns,
Millinery, Coats,
Blouses, Skirts,
Wraps.**

We solicit your kind
inspection before
: deciding on your :

Spring Outfit.

John Lance & Co.,

LIMITED,

CHELTENHAM.

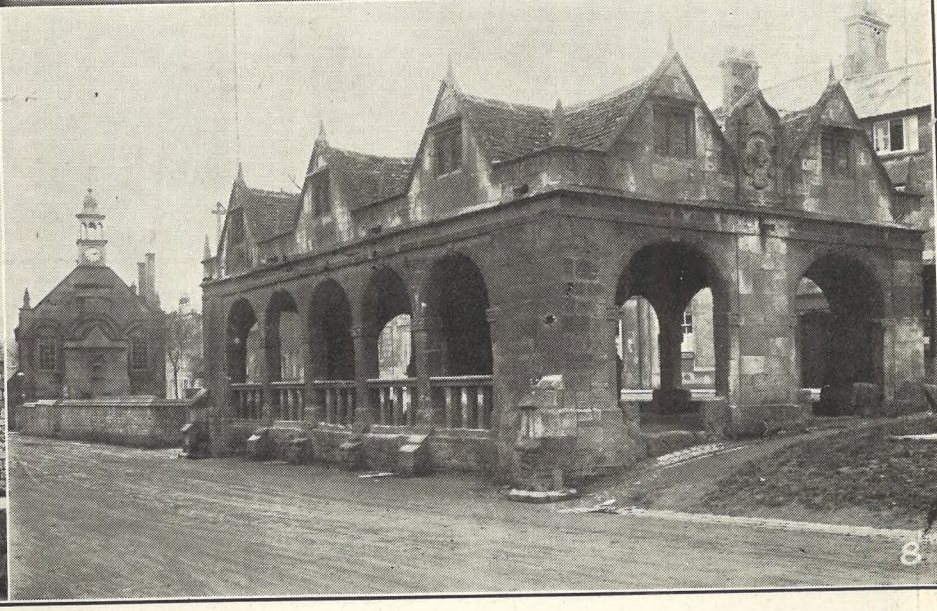

PICTURESQUE GLOUCESTERSHIRE.—CHIPPING CAMPDEN.

Chipping Campden is a delightful old-world town, and a charming resort for artists. Its old stone houses stand in their 15th and 16th Century simplicity and elegance, and for the archaeologist, the place is a veritable Tutankhamen's tomb.

5.—The beautiful old Church, built in the 14th Century. It was endowed by Wm. Grevel, who died in 1401 and was buried in the Church; also by Sir Baptist Hicks, one of the founders of the Hicks Beach family.

6.—Wm. Grevel's house in the main street. He built it in the 14th Century. He was called "the Flower of the Wool Merchants of all England."

7.—The Almshouses, founded in 1612 by Sir Baptist Hicks, Bart., and having an endowment of £140.

8.—The ancient Wool Market, built in the 15th Century. In the distance is the Town Hall, erected by Sir Baptist Hicks in 1627.

["Cheltenham Chronicle" Photos. Copies 1s. 3d. each Unmounted, postage 2d. extra.



ROUND THE TOWN IN CHELTENHAM.

SNAPS ON TUESDAY MORNING IN AND AROUND THE PROMENADE

1.—Mrs. Parverson Green and her daughter.
 2.—Keeping the cold out.
 3.—Laughing at being "snapped".
 4.—Am I snapped?
 5.—A morning stroll.

6.—A brisk walk is the best way to keep warm.
 7.—Mr. J. L. Hamilton, an O.C.
 8.—A clerical visitor to Cheltenham.
 9.—Snapped in the Promenade.
 10.—A well known face in Cheltenham.

11.—Taking the little girl for a walk.
 12.—When the heart is young.
 13.—Messrs. J. Vorse and A. Waite (an left and centre), two of Cheltenham's leading swimmers.

["Cheltenham Chronicle" Photos. Copies on application at "Echo" Office, 1s. each.

R. F. BEARD & CO.
SANDRINGHAM HOUSE

TO KEEN BUYERS—

WE ARE OFFERING MANY REAL BARGAINS
PREVIOUS TO ALTERATIONS THIS MONTH.

Solid Silver and Silver Plated Tea Services, Trays, Waiters
Hot-Water Jugs, Fish Knives and Forks, Sauce Boats, Serviette
Rings, Fruit Stands, Salad Bowls, Spoons, Forks, Cutlery, etc.

SEE OUR WINDOWS!

PROMENADE
CHELTENHAM

Piano Sale.

An Opportunity
to Buy a Good Piano
for your Home at a
Reduced Cash Price.

Millard	.. UPRIGHT ..	29 Gns.
Squire	38 Gns.
Smallwood	44 Gns.
Millard	46 Gns.
Lange	48 Gns.
Burkhardt	50 Gns.
Neumeyer	58 Gns.
Vogel	65 Gns.
Broadwood	68 Gns.
Broadwood	.. GRAND ..	45 Gns.
Hagspiel	64 Gns.
Collard	80 Gns.

And many others.

All the above Instruments are High Grade, of Good Tone and Touch, may be purchased by Deferred Payments (terms on Application), and are Delivered Free. Write or Call To-Day.

Crichtons Ltd.,
NOTED FOR RELIABLE PIANOS,
Broadwood House, Promenade,
CHELTENHAM.

'Phone 378.

CORSETS AND BELTS
MADE, COPIED, CLEANED, AND REPAIRED.

Hours: 10 a.m. to 6 p.m. Saturdays, 1 p.m. to 5 p.m.
or by appointment. 'PHONE 915.

MISS FRUIN (Late with Madam Annette),
23 Bath Parade, CHELTENHAM.

Advertise in the "Echo."

A FINE RANGE OF

Oxford Shirtings

Bought at exceptionally
low prices, for ::

SHIRTS TO MEASURE

At **8/11** and **10/6**.

PATTERNS SENT ON REQUEST.

A. Beckingsale, 111 HIGH STREET,
CHELTENHAM.
'Phone 406.

E. L. WARD

Extraordinary Value in
PURE SILK HOSE.

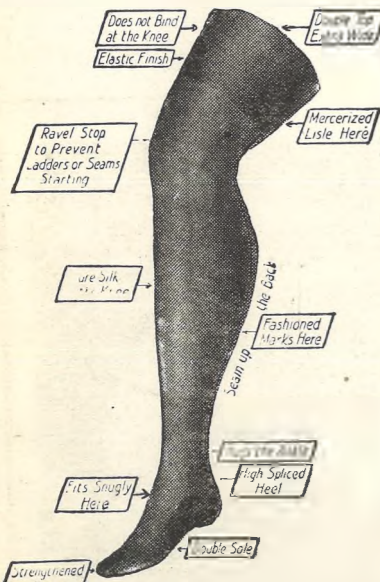

In Black, Nigger, Putty, Grey,
Mole, Suede, and White : : **2/11**
WEAR GUARANTEED. PAIR.

136 137, 138, 139, 140
HIGH STREET, Cheltenham.

JEWELLERY AND ANTIQUES

MARKED DOWN TO THE LOWEST PRICES

Now is your opportunity to obtain
REMARKABLE BARGAINS.

In both Departments
MANY ARTICLES LESS THAN COST PRICE.

HARRY O. BOX,

339 HIGH STREET (just below Town Clock).



Two Gloucester Dickensians.

Miss Gwendolen Blackwell as Mrs. Corney
and Mr. Harold Sydney as Mr. Bumble
at the Conversazione at Gloucester on
Dickens' birthday.

[Photo by Mr. R. Hall, Debenhams, Glos.]

FOR Best Portland Cement,

BRICKS of all kinds,
SLATES AND TILES
:: :: of all sizes, :: ::

KEENE'S, PLASTER
AND ADAMANT,

Go to

Geo. Bence & Sons, Ltd.,

Builders' Merchants,
FAIRVIEW ROAD, CHELTENHAM.



A CHURCH ARMY HOME IN CHELTENHAM.

THE EXTERIOR OF THE "FRANCIS OWEN" HOME, CAMBRAY, CHELTENHAM, AND A WORKROOM WITH SOME
OF THE GIRL INMATES.

["Cheltenham Chronicle" Photo. Copies 1s. 9d. each.]

Shirer & Haddon.

CARPETS.

OUR Carpet Section at the moment presents
unusually good values in every kind of
quality Floor Covering. All the standard
British makes are here, also a fine range of
Orientals, and prices are considerably lower than
they were a few months ago.

If you are considering a purchase of this kind it
it will be to your advantage to give us a call.

LINOLEUMS.

Plain & Printed Linoleums.
Inlaid, Plain and Printed
Corks in great variety.

PRICES FROM

SQUARE **2/11** YARD.

CARPETS TAKEN UP, BEATEN,
AND RELAID AT SHORTEST
POSSIBLE NOTICE.

SEE OUR WINDOWS IN CLARENCE STREET.

HAIR CARPETS.

This new weave represents
the high-water mark in in-
expensive Floor Covering.
Made in dozens of sizes and
an infinite variety of patterns,
they are particularly suitable
for the Bedroom, Nursery,
Hall or Bungalow.

PRICES FROM

3/11 to **8/11** Per
YD.



VANDERPLANK

From Harrods

Grand Display of Spring Millinery.



Jay HAT

THE "WIMPLE" MODEL.

⊙ A cosy Spring Hat, trimmed with Embroidered Ribbon Velvet. In Almond Green, or any colour to order. **63/-**



Exclusive productions at very moderate prices are our special feature this next week. : : : Kindly accept this announcement as a personal invitation to you to inspect this display. We are stocking this season the famous "JAY" HAT amongst other well known Semi and Sporting Hats. : : : : : :



Jay HAT

THE "USMAR" MODEL.

The modest charm of this model is quite the modern note. The Hat is made of fine soft Pedal Straw, with an exquisitely designed Motif and Silk Fringed Ribbon round the brim in harmonious colourings. It is made in all the fashionable colours. **79/6**

PRICE,



Jay HAT

THE "WYBROW" MODEL.

Made of soft Pedal Straw, trimmed with Silk Interlaced Ribbon Velvet. This is just the hat to wear with a smart tailored suit. **4 Gns.**

PRICE,

VANDERPLANK, 381 High St. & Promenade, Cheltenham Spa.