

THE CHELTENHAM CHRONICLE AND GLO' SHIRE GRAPHIC

With Which is Incorporated the "Cheltenham Looker-On."

GRATIS SUPPLEMENT.

Saturday, September 2, 1922.

No. 1,131.

CHELTENHAM THEATRE AND OPERA HOUSE.

Resident Manager: H. OSWALD REDFORD.

THIS AFTERNOON (2.30) AND EVENING (7.30): "OTHER PEOPLE'S WORRIES."

NEXT WEEK—*The Royalty Theatre Success. The New Play—"A SOCIAL CONVENIENCE,"* H. M. Harwood

THE PALACE,

High Street, Cheltenham

Continuous Daily—2.30 to 10.15.

Monday, Tuesday, Wednesday:

The Maddening DORALDINA in

"The Woman Untamed"

NICK CARTER,

Monty Banks Comedy:

"CLEANED AND DRY."

Thursday, Friday, Saturday:

WILL ROGERS in

"Honest Hutch."

"THE PURPLE RIDERS."

NATURAL COLOUR FILMS.

Comedy, "STUFFED LIONS."

Promenade, :: Cheltenham.

URWIN.

Telephone - - 1206.

The Studio for natural photographs
of Children.

For FOUR GUINEAS.

Gold Lever

BRACELET WATCH.

GUARANTEED.

Edgar Mann, 84 HIGH STREET,
CHELTENHAM.

All Your Wants
Supplied

If you have a small
prepaid advertisement
in the "Echo" and the
"Chronicle." It is the
combination that does
it, for it reaches ALL
Classes.

MARTIN & CO.
LTD.,

Promenade, Cheltenham,

Dealers for Cash Antiques of
all kind, including Old Silver.

... Miniatures, Highest
Prices Given for Rare Pieces.

POISONING MYSTERY AT ELDERSFIELD.



MR. JAMES VOYLE,
Of Colds Farm, Eldersfield,
near Tewkesbury, the elder
man in the poisoning
tragedy last Saturday. He
was aged 60.



MR. SAMUEL KING,
Of Eldersfield, and formerly
of Tewkesbury, the younger
man in the same tragedy.
He was 17 years of age.



MISS EMILY JANE
WILLIAMS,
of Brockhampton, who
died on August 16th
aged 47 years.

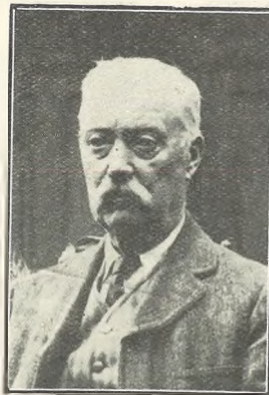

MR. J. E. HAYNES, C.F.,
Of Stroud, who after over 25
years' service has resigned
his office as Surveyor to the
Rural District Council.

WINTER GARDEN, CHELTENHAM.

Monday, Tuesday, Wednesday:

SHIRLEY MASON

in

"MERELY MARY ANN,"

From the Celebrated Stage Success
and Novel by Israel Zangwill.

Thursday, Friday, Saturday:

WM. S. HART

in

"O'MALLEY OF THE
MOUNTED."

PEGGY HYLAND

in

"PERSUASIVE PEGGY."

THE FOOT SPECIALIST.

Mr. Alfred J. VENTRIS-FIELD,

Surgeon-Chiropractist, Orthopaedist,
and Electro-Therapeutist.

Author of "Pedic Surgery," "The
Treatment of Talipes Valgus,"
"Poisonous Animals and Veget-
ables of the Countryside," &c., &c.

Consultant H.M. Forces.

Surgery: 6 RODNEY PLACE,
CHELTENHAM. Tel. 1266.

Knight & Hutchings

School and College
Outfitters.

Complete ranges of New Goods
just arrived at favourable prices.

74 High St., Cheltenham

(Opposite Bath Road). TERMS: Nett Cash.

BUY

The Right STATIONERY
At The Right PRICE.

LEE, Caxton House,
WINCHCOMBE ST.,
CHELTENHAM.

For the
Best

PIANOS, DALE, FORTY and CO. LTD



HATHERLEY CRICKET CLUB VISIT WOTTON-UNDER-EDGE.

The Hatherley Cricket Team and a party of relatives and friends visited Wotton-under-Edge last Saturday and played the Wotton team. They were kindly entertained by Mr. and Mrs. Stanley Tubbs to tea, Mrs. Tubbs being an ex-parishioner.

"Cheltenham Chronicle" Photo. Copies 2s. each, 10in. x 8in. (Mounted) 3s.



PICTURESQUE PRESTBURY.

View of semi-detached and detached houses in Shaw Green-lane, Prestbury, designed and erected by Mr. Poynton, of Southend House, Cheltenham. A unique feature is that the walls and ceilings are all covered with Canadian Beaver Board, which ensures dryness and warmth and does not crack, and for which Messrs. Bence and Son, Fairview-road, Cheltenham, are agents. Several of the houses have already been sold by Messrs. G. H. Bayley and Sons, of 4 Promenade, Cheltenham.



SCHOLARSHIPS FOR CHRIST CHURCH SCHOOLGIRLS (CHELTENHAM).

Fifteen of the pupils of the above school won scholarships in the recent examination for either the Grammar, Central, or Technical Schools.

Back Row (left to right): Dorothy Jeffery, Betty Pike, Joan Daykin, Marjorie Coulston, Ivy Wesley, Katie Jones, Gwen Waite, Evelyn Carter, Nona Flook, Emid Alsbury.

Front Row: Vera Hayward (standing), Irene Jones, Pearl Allen, Vera Tucker, Nellie Allsop. "Cheltenham Chronicle" Photo. Copies 1s. each; by post, 2d. extra.



A BEAUTIFUL SCREEN.

The above Lady Chapel Screen has been erected at St. Gabriel's Church, Cricklewood, by Messrs. R. I. Boulton and Sons, Bath-road, Cheltenham. It is executed in Austrian Oak, and is to the design of J. Coates Carter, Esq., F.R.I.B.A.

**SPECIAL
DISPLAY
OF
Early Autumn
Fashions
AT
LANCE'S**

**Costumes, Gowns,
Blouses,
Furs, . Millinery,
and Coats.**

AN EARLY VISIT
IS SUGGESTED.

**JOHN LANCE & Co.,
Limited, :: CHELTENHAM.**

*Agents for Burberry Coats
:: and Jaeger Wear. ::*

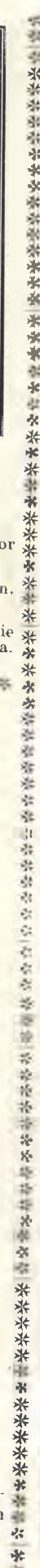

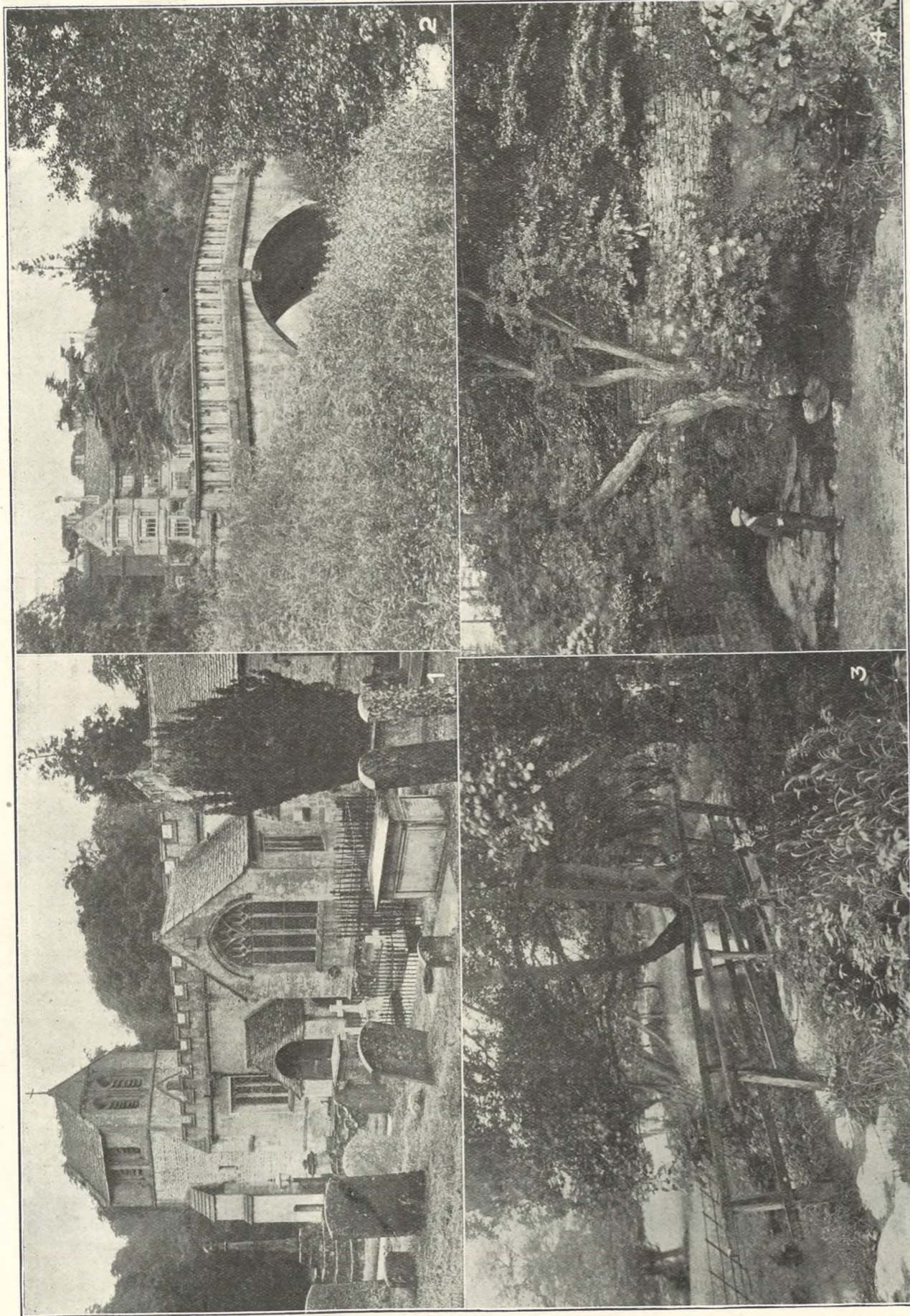

PICTURESQUE GLOUCESTERSHIRE.—SEVEN SPRINGS, COLESBORNE, AND NORTH CERNEY.
 The above places all lie by the side of the main road leading from Cheltenham to Cirencester, both the latter villages being picturesquely situated, although quiet and interesting in the county. The ancient Cross can be seen to the left.
 1.—North Cerney Church, one of the most interesting in the county. The ancient Cross can be seen to the left.
 2.—Colesborne House, the residence of Mr. H. J. Elwes. The picturesque bridge crosses the beautiful trout stream which flows through the grounds.
 3.—Lovers' Walk at Colesborne, by the side of the Churn, a most romantic spot.
 4.—Seven Springs, the reputed source of the Thames. The springs flow out of the mass of rock on the right.

["Cheltenham Chronicle" Photos. Copies 1/9 each, postage extra.



ROUND THE TOWN IN CHELTENHAM.

Cheltenham has welcomed a large number of visitors during the summer months, and in the snaps taken one day this week there are, no doubt, strangers' faces to be found.

- 1.—In the Promenade.
- 2.—A small boy unconscious of being snapped.
- 3.—Are these four ladies visitors?
- 4.—An old familiar face—ex-P.C. Howe, now on a visit to his old town.
- 5.—Three ladies in the Colonnade.
- 6.—Taking his morning constitutional.
- 7.—Shopping.
- 8.—Mr. and Mrs. E. Beckingsale (on right), with a friend.
- 9.—Two ladies in the Promenade.

["Cheltenham Chronicle" Photos. Copies 1/- each.



CHARLTON KINGS CONSERVATIVE OUTING.

The start of the Annual Outing, on Saturday last, from Copt Elm-road. The party, in two motor-coaches, visited Stow-on-the-Wold and Broadway. ["Cheltenham Chronicle" Photo. Copies 1/9 each.



CHELTENHAM HOTEL OUTING.

The proprietor of The Berkeley Arms, Cheltenham, and a number of his patrons held a most enjoyable outing on Saturday last by motor-coach. The start. ["Cheltenham Chronicle" Photo. Copies 1/9 each, postage extra.

SPECIAL!

FINE TWILL MATERIAL
PYJAMA SUITS,
Own Manufacture. **10/6.**

A. BECKINGSALE,
111 High St., CHELTENHAM.

BEST QUALITY
CIDERS
IN BOTTLE.—Sparkling and Still
BARTHOLOMEW,
419-420, HIGH STREET,
CHELTENHAM.

WINES, SPIRITS, ALES, TABLE WATERS
and GROCERY. Tel. 13.



'Phone 311.
Telegrams:
"Bence, Cheltenham."
FOR BETTER WALLS &
CEILINGS USE
BEAVER BOARD
ALL SIZES IN STOCK
AT REDUCED PRICES.
Geo. Bence & Sons, Ltd.,
TIMBER AND BUILDERS' MERCHANTS,
Fairview Road, CHELTENHAM.



INTERESTING CHELTENHAM WEDDING.

The marriage was solemnized at St. John's Church, Cheltenham, on Tuesday last, of Mr. H. Douglas Thornton, son of the late Mr. Henry Thornton, C.E., and of Mrs. Thornton, of 11 Lansdown Crescent, Cheltenham, to Miss Inez K. Steel, the youngest daughter of Mr. and Mrs. R. E. Steel, of Brentwood, King's-road, Cheltenham.

[Photo by Debenhams, Longman, and Co., Promenade, Cheltenham.



Miss Jayne Grey,



Mr. Herbert Mansfield,

Who are playing in "A Social Convenience" at Cheltenham Theatre next week. This is the new play which has scored such a success at The Royalty Theatre, London.

**: PHOTOGRAPH :
ENLARGEMENTS.**

WE CAN ENLARGE TO CABINET SIZE ANY INDIVIDUAL PHOTOGRAPH IN ANY OF THE GROUPS IN THE "GRAPHIC," OR WE CAN ENLARGE THE ENTIRE GROUP. SPLENDID RESULTS GUARANTEED. PRICES ON APPLICATION.



Mrs. Ann Wheeler,

Of Moreton-in-Marsh, one of the old school of maternity nurses, who was presented with a purse of money recently on her retirement after 46 years' service as nurse for the district. She was born at Gretton, near Winchcombe, is now 76, and has lived at Moreton 50 years. She has attended over 1,000 cases.

ADVERTISE IT IN THE 'ECHO.'

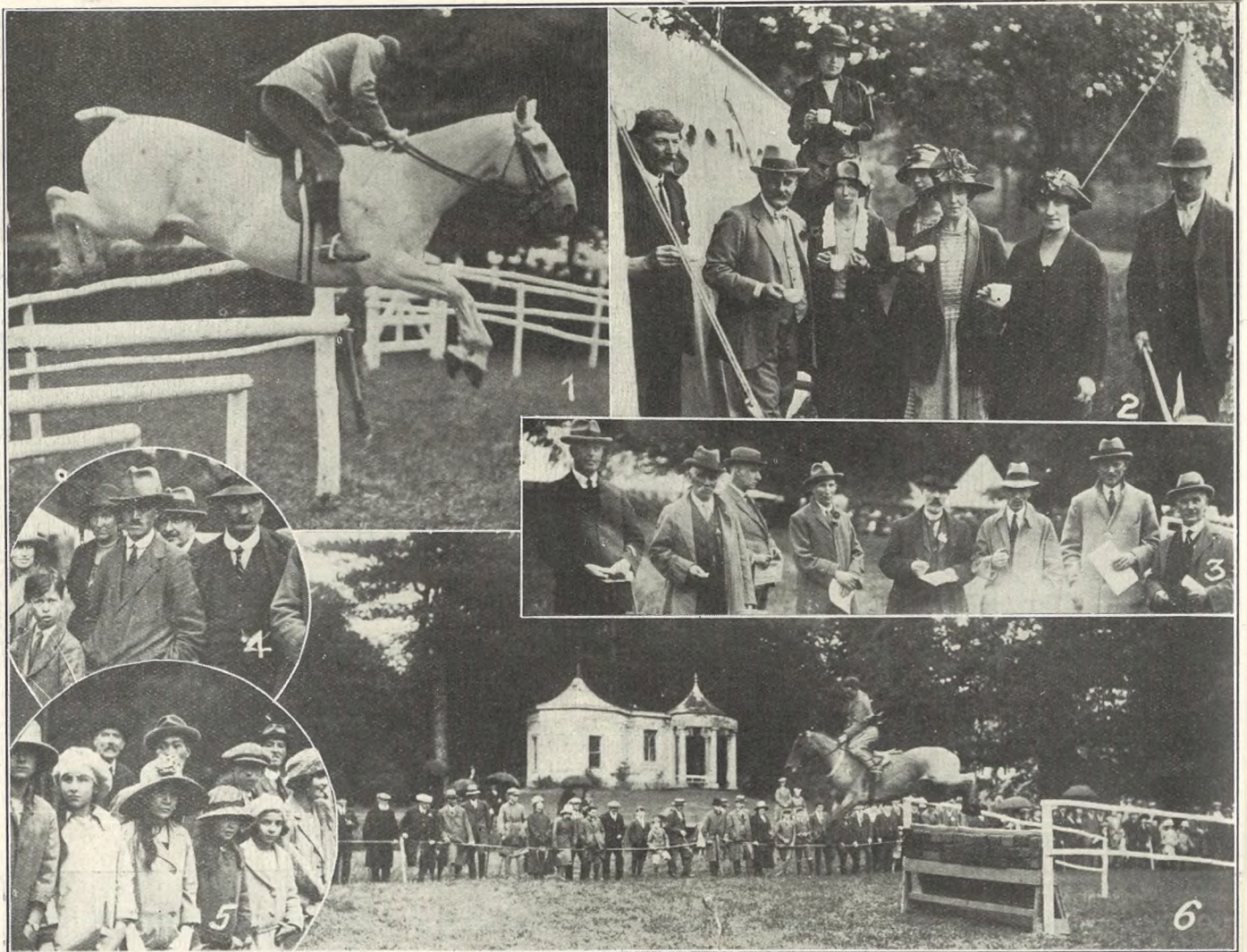

CHARLTON KINGS HORTICULTURAL SHOW AND SPORTS.

This capital show was held on Wednesday last in the grounds of Ashley Manor. The evening was unfortunately very wet.

- 1.—Mr. R. Eaton, on Searchlight, winning Cup for Open Jumping.
- 2.—Mr. Walker and some of his friends having a cup of tea.
- 3.—Judges, Secretary, and Members of Committee in Ring.
- 4.—A few of the spectators.
- 5.—A view of part of the pretty Show ring, incidentally showing Mr. Major winning third prize in Open Jumping.
- 6.—A view of part of the pretty Show ring, incidentally showing Mr. Major winning third prize in Open Jumping.

“Cheltenham Chronicle” Photos. Copies 1/- each, by post 2d. extra.

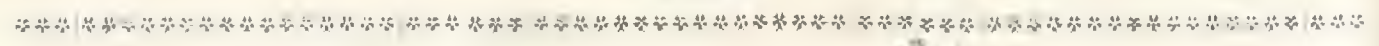

R. F. BEARD & CO.
SANDRINGHAM HOUSE



WITH HAND ENGRAVED OR
PLAIN REVOLVING COVER.

THE
“Sandringham”
SOUP TUREEN,
WITH REVOLVING LID
AND DETACHABLE DISH
AND STRAINER.
can be put to many useful purposes.
HEAVILY PLATED
WITH PURE SILVER
and beautifully made, it makes a
handsome and useful piece of Plate.
— LOWEST STORE PRICES.

**PROMENADE
CHELTENHAM**

Moussell Bros., Ltd.
(Opposite G.W.R. Station),
CHELTENHAM.
FURNITURE REMOVALS.
BY RAIL OR MOTOR.
’Phone 112.

Printed and Published as a Gratis Supplement
by the Cheltenham Newspaper Co., Ltd.

THE CHELTENHAM CHRONICLE AND GLO'SHIRE GRAPHIC

With Which is Incorporated the "Cheltenham Looker-On."
GRATIS SUPPLEMENT. **Saturday, September 9, 1922.** **No. 1,132.**

CHELTENHAM THEATRE AND OPERA HOUSE.

Resident Manager: H. OSWALD REDFORD.

THIS EVENING (7.30) (No Matinee): "A SOCIAL CONVENIENCE."

NEXT WEEK—Welcome Return Visit of the Popular Success—"THE YOUNG PERSON IN PINK."

THE PALACE, High Street, Cheltenham

Continuous Daily—2.30 to 10.15.

Late Trams depart from the Palace for Bath-road, Leckhampton, and Charlton Kings, nightly at 10.15. Corner of North-street for Prestbury, Wednesdays, Fridays, and Saturdays, at 10.15.

Monday, Tuesday, Wednesday:
VIOLET HOPSON
In All-British Racing Production,
"SCARLET LADY."

An Original Steeplechase Story,
by J. Bertram Brown.
NICK CARTER,
Jimmy Aubrey Comedy:—
"Charmed Life."

Thursday, Friday, Saturday:
MADAME REJANE
In her last Dramatic appearance,
"MIARKA,"

"The Child of the Bear."
From the Famous Novel by
Jean Riohepin.
"THE PURPLE RIDERS."
NATURAL COLOUR FILMS.
Comedy, "TAILOR MADE."

Promenade, :: Cheltenham.

URWIN.

Telephone - - 1206.

The Studio for natural photographs
of Children.

LOWEST PRICES.

OIL LAMPS & STOVES.

Incandescent Burners, Mantles, &c.

MILLER, IRONMONGER,

163 High St., Cheltenham
(Facing Fleece Hotel).

MARTIN & CO. LTD.,

Promenade, Cheltenham,
Purchase for Cash Antiques of
all kinds, including Old Silver,
Jewellery, Sheffield Plate, China,
Coins, Miniatures, etc. Highest
Prices Given for Rare Pieces.



Three Chols Festival at Gloucester.

Mr. W. H. Reed (Leader of Orchestra) and Sir Edward Elgar
(Composer).

["Cheltenham Chronicle" Photo, copies 1/- each, by post 1/2.

ADVERTISE IT IN THE 'ECHO.'

WINTER GARDEN, CHELTENHAM.

Monday, Tuesday, Wednesday:
DORALDINA,
The Dancer Supreme, in
"PASSION FRUIT."

"VESUVIUS CONQUERED."
A Reel of Breathless Suspense.
Thursday, Friday, Saturday:
Mrs. SESSUE HAYAKAMA

in
"A TOKIO SIREN."
DOUGLAS MACLEAN

in
"THE HOME SKETCH."

A ROMANCE THAT BEGINS
ON RACE TRACK.

THE FOOT SPECIALIST.

Mr. Alfred J. VENTRIS-FIELD,
Surgeon-Chiropract, Orthopaedist,
and Electro-Therapeutist.
Author of "Pedic Surgery," "The
Treatment of Talipes Valgus,
"Poisonous Animals and Veget-
ables of the Countryside," &c., &c.
Consultant H.M. Forces.
Surgery: 6 RODNEY PLACE,
CHELTENHAM. Tel. 1266.

Knight & Hutchings

School and College
Outfitters.

Complete ranges of New Goods
just arrived at favourable prices.

74 High St., Cheltenham

(Opposite Bath Road). TERMS: Nett Cash.

BUY

The Right STATIONERY
At The Right PRICE.

LEE, Caxton House,
WINCHCOMBE ST.,
CHELTENHAM.

For the
Best

PIANOS, DALE, FORTY and CO. LTD.



BISHOP'S CLEEVE FLOWER SHOW AND SPORTS, AUGUST 30.

1.—Bowling for pig. 2.—Miss L. Webb wins 80 yards Ladies' Race. 3.—First flight in 120 yards Hurdle Race. 4, 6, 7, and 8.—Spectators. 5.—W. Price winning Local Mile Race; he also won the Open Mile. 9.—Members of the Committee; in center Rev. E. C. Hanson, chairman.

["Cheltenham Chronicle" Photos. Copies 1/- each, postage 2d. extra

Two Important Events.
SHIRER & HADDON, CHELTENHAM.

On **THURSDAY, SEPT. 28th, FOR ONE WEEK,** we shall offer a large Furrier's Stock of **FURS and FUR COATS**

AT REMARKABLE REDUCTIONS.

Please follow this column for the following Saturdays for details.

Also on **SEPT. 28th** we are **OPENING** a **New Department FOR LADIES' SHOES**

which will create a sensation, and bring new comers to the House.

The highest expressions of Shoecraft will be on view, and the latest **London & Parisian Models** will be on show at such prices as will demand an early purchase.

Ladies may be confident that Shoes purchased from **SHIRER & HADDON** will give thorough service and footjoy.

We believe a visit to the House during the week following Sept. 25th will amply repay ladies requiring Winter Furs and tasteful yet serviceable Footwear.

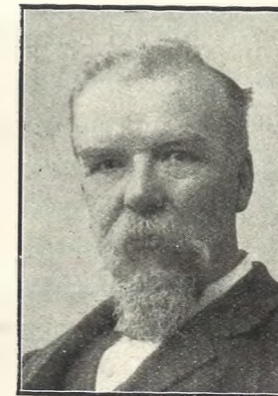

Mr. T. G. C. Cook,

Formerly of Avondale-villas, King's-road, Cheltenham, and Fernclyffe, Cleeve Hill. For many years accountant to Messrs. Holliday and Page, Ltd. He went to Canada about 20 years ago to join his children, and died there.



Mr. A. Perris,

Who died in Birmingham on Monday, August 28. He was 80 years old, and at one time carried on business as carriage proprietor in Gloucester. He formerly lived at Worcester-street Mews.

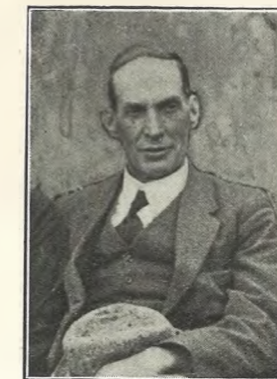

Mr. P. Lewis,

Of Millfield, Linden-road, Gloucester, who after a brief illness died at Wotton Nursing Home on Monday, Sept. 4. He was 55 years of age, and carried on the business of a builder.

LANCE'S, FUR SPECIALISTS.

Charming Styles. Inviting Prices.

OUTSTANDING VALUES

in FOX, SKUNK, BEAVER, NUTRIA, WOLF, BEAVER CONEY, SQUIRREL, Etc.



Exceptional Offer in Blue Wolf TIE (as sketch),

5 Gns.

JOHN LANCE & Co., Limited, : : CHELTENHAM.



GLOUCESTERSHIRE CONSTABULARY SPORTS

The third annual athletic meeting of the Gloucestershire Constabulary Sports Association were held on Saturday September 2nd, on the Spa Cricket Ground, Gloucester. Fine weather and a very good programme delighted a huge crowd of spectators.

- 1.—S. A. Newey (Birchfield H.) wins half-mile flat handicap (open); he also won the mile handicap (open).
- 2. and 6.—Spectators.
- 3.—Start of the sack race, won by D.C. W. Hart (on left).
- 4.—Oxfordshire Constabulary, winners of open tug-o'-war.
- 5.—D.C. W. Hart wins 220 yards race for Chief Constable's Challenge Cup.
- 7.—Starters in one-mile walking handicap in uniform. This event was won for the second time by P.C. E. Seriven (on left).

"Cheltenham Chronicle" Photos. Prices, 1s. each. By Post, 2d. extra



GLOUCESTERSHIRE CONSTABULARY SPORTS

- 8.—The Chief Constable (Major F. L. Stanley Clarke) chatting to Major Sir Lionel Dorell Hart.
- 9.—R. H. Jones wins 220 Yards Handicap (open).
- 10.—W. J. Newman winning Half Mile Bicycle Championship of Bristol Centre N.C.U.
- 11 and 13.—Spectators.
- 12.—Cheltenham Division Relay Team, winners of Inter Divisional Relay Race.
- 14.—Finish of 100 Yards Flat Handicap for Pensioners of Gloucestershire Constabulary.

Cheltenham "Chronicle" Photos. Prices 1s. each. By Post, 2d. extra



THREE CHOIRS FESTIVAL AT GLOUCESTER.

The 202nd meeting of the Three Choirs Festival was held at Gloucester this week. This was the first Festival at Gloucester since 1913, and it was a great success.

1, 7 and 8.—Coming out of Cathedral after Tuesday's performance.

2.—Sir Ivor Atkins, Organist at evening performances.

3.—Dr. A. H. Brewer, Conductor.

4.—In centre is the Dean of Hereford chatting to Col. Pearson (on right).

5.—Three of the principals—Mr. Herbert Heyner, Madame Kirby Lunn, and Miss Carrie Tubb.

6.—On left, Dr. Palmer, Organist of Canterbury Cathedral, with Dr. Hull (in centre), Organist at morning performances.

["Cheltenham Chronicle" Photos. Copies 1/- each, by post 2d. extra.]



A corner of the new and handsomely appointed Gown and Millinery Salon just opened at 31 Promenade, Cheltenham, by Mesdames Gilbert and Alycia. Inspection of the new and exclusive models at most moderate prices is cordially invited.

R. F. BEARD IP
SANDRINGHAM HOUSE

A Choice Selection of
DIAMOND RINGS
at Moderate Prices.

Also
**EMERALDS,
PEARLS,
SAPPHIRES, &c.**

614

ORIGINAL DESIGNS
supplied for
remounting
PRECIOUS STONES.

A well-equipped
Workshop on the
Premises.

**PROMENADE
CHELTENHAM**

JEWELLERY AND ANTIQUES

MARKED DOWN TO THE LOWEST PRICES
Now is Your Opportunity to Obtain
REMARKABLE BARGAINS
in both Departments.
Many Articles less than cost price.

HARRY O. BOX,
330 HIGH STREET (Just below Town Clock),
CHELTENHAM.

Cycles Plated, Enamelled, and Overhauled.

Best Workmanship. Reasonable Prices.

H. SELLEY,

3 Sherborne Street, CHELTENHAM.

ADVERTISE IT IN THE 'ECHO.'

**COME AND SEE
GLOUCESTERSHIRE'S FUTURE
COUNTY PLAYERS**

Before King Cricket gives his Final Kick.
**On the VICTORIA GROUND on
WEDNESDAY AND THURSDAY,**

SEPT. 13th and 14th.

Dr. A. A. Dighton's
North Gloucestershire Team

Mr. Foster Robinson's
South Gloucestershire Team.

Wickets Pitched Each Day at 12 o'clock.
Luncheon and Teas (by Georges, Ltd.)
on the Ground.

TICKETS 1/- EACH (including Tax).
Obtainable from Members of the Cheltenham Cricket Club, or Hon. Secretary, W. C. Woolf, Regent-street, Cheltenham.



**BOOTS
& SHOES**
FOR
**COLLEGE AND
SCHOOL WEAR.**

LOCAL AGENT:

W. J. MELVILLE,

408 HIGH STREET, CHELTENHAM.

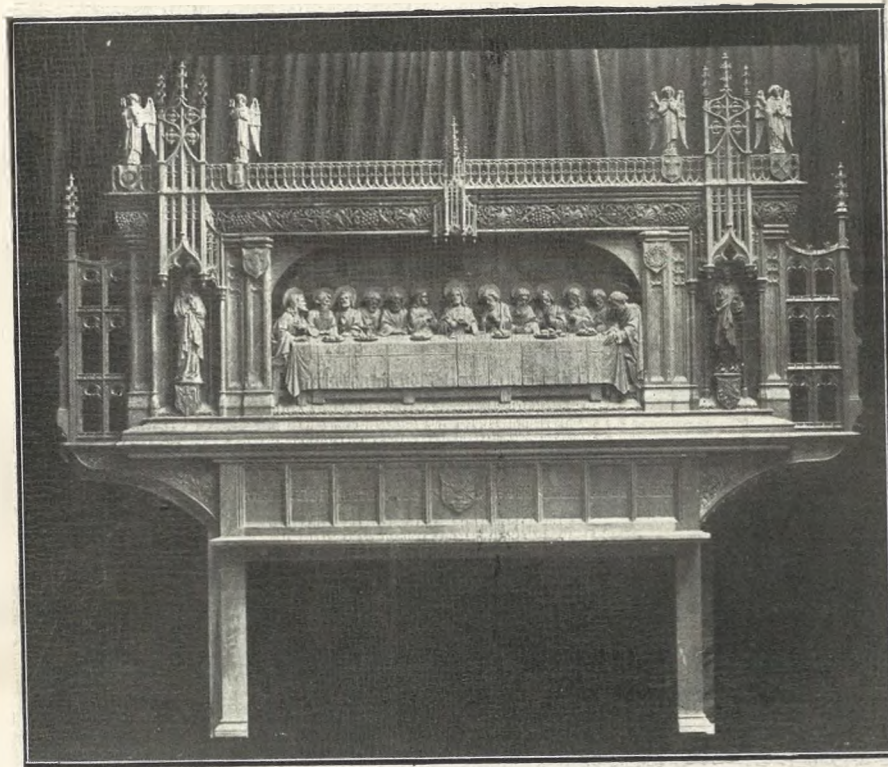

A HANDSOME MEMORIAL.

This beautiful Oak Reredos has been erected recently at St. John's Church, Maindee, Newport, over an existing altar table. It is a gift to the church by E. Phillips, Esq., in memory of his two sons, Edward and Leslie, killed in the War. It has been executed by R. L. Boulton and Sons, Bath-road, Cheltenham, and designed by J. Coates Carter, Esq., F.R.I.B.A., Prestbury.

PHOTOGRAPH : ENLARGEMENTS.

WE CAN ENLARGE TO CABINET SIZE ANY INDIVIDUAL PHOTOGRAPH IN ANY OF THE GROUPS IN THE "GRAPHIC," OR WE CAN ENLARGE THE ENTIRE GROUP. SPLENDID RESULTS GUARANTEED. PRICES ON APPLICATION.

'Phone 311.
Telegrams :
"Bence, Cheltenham."
FOR BETTER WALLS & CEILINGS USE
BEAVER BOARD
ALL SIZES IN STOCK AT REDUCED PRICES.
Geo. Bence & Sons, Ltd.,
TIMBER AND BUILDERS' MERCHANTS,
Fairview Road, CHELTENHAM.

HIGH PRICES
Paid for Ladies', Gentlemen's, and Children's Discarded Wearing Apparel—Boots, Shoes, etc. A Postcard to
DEANE'S WARDROBE DEPOT,
31 Worcester Street, GLOUCESTER
Will Receive Prompt Attention.
THE NOTED HOUSE FOR FAIR PRICES.
Telephone 970.
Telegrams: "Wardrobes, Gloucester."

Mousell Bros., Ltd.
(Opposite G.W.R. Station).
CHELTENHAM.
FURNITURE REMOVALS.
BY RAIL OR MOTOR.
'Phone 112.

SPECIAL!
FINE TWILL MATERIAL
PYJAMA SUITS,
Own
Manufacture. **10/6.**
A. BECKINGSALE,
111 High St., CHELTENHAM.



Another Success for Messrs. Cypher and Son.

The silver cup (presented by Sir John Reid, D.L., president) was won by Messrs. Jas. Cypher and Sons, of Cheltenham, at the Glasgow International Horticultural Show. The firm also took first prize for a group of miscellaneous, stove, and greenhouse plants and orchids, together with the Royal Horticultural Society's Gold Medal.

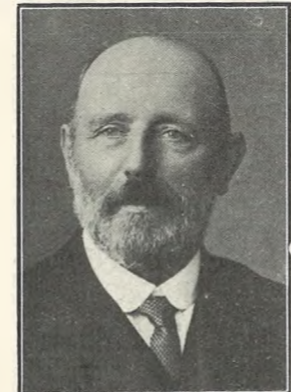

Mr. John Buscomb, J.P.,
Of Stroud, who died on Tuesday, Sept. 5. In 1907 he was elected a member of the Stroud Urban Council, and in April of the present year was appointed Chairman of that body. He was 61 years of age, and was well liked and respected in Stroud and district.

Six thousand members took part in a process on Tuesday of the Catholic Guild, which are the most famous of Preston's annual processions.

Printed and Published as a Gratis Supplement by the Cheltenham Newspaper Co., Ltd.

THE CHELTENHAM CHRONICLE AND GLOUCESTERSHIRE GRAPHIC

With Which is Incorporated the "Cheltenham Looker-On."
GRATIS SUPPLEMENT. Saturday, September 16, 1922. No. 1,133.

CHELTENHAM THEATRE AND OPERA HOUSE.

Resident Manager: H. OSWALD REDFORD.
THIS AFTERNOON (2.30) AND EVENING (7.30): "THE YOUNG PERSON IN PINK."
Next Week—First Performance on any stage. Helen Mathers' Great Love Story, "COMIN' THRO' THE RYE."

THE PALACE, High Street, Cheltenham

Continuous Daily—2.30 to 10.15.
Monday, Tuesday, Wednesday: Priscilla Dean and Lon Choney in
"OUTSIDE THE LAW."
The Electrifying Heroine of "The Virgin of Stamboul."
The Most Amazing Melodrama Ever Screened.
NICK CARTER.
Comedy, "Mixed Bedrooms."
Thursday, Friday, Saturday: Claire Adams and Tod Sloan in
"THE BRUTE."
A Thrilling Dramatic Play from Stewart E. White's Famous Novel, "The Killer."
"THE PURPLE RIDERS."
Prize Natural Colour Films—"The Eden of the Pacific."
Comedy, "Joys and Kill-Joys."

Advertise in the "Echo."

Promenade, :: Cheltenham.
URWIN.
Telephone . . 1206.
The Studio for natural photographs of Children.

All Your Wants Supplied

If you have a small prepaid advertisement in the "Echo" and the "Chronicle." It is the combination that does it, for it reaches ALL Classes.

MARTIN & CO. LTD.,

Promenade, Cheltenham,
Purchase for Cash Antiques of all kinds, including Old Silver, Jewellery, Sheffield Plate, China, Miniatures, etc. Highest Prices Given for Rare Pieces.



The Little Earl St. Aldwyn and His Sister.

The above Photograph of the little Earl St. Aldwyn and his sister, Lady Delia Mary Hicks Beach, was taken at Winchcombe Agricultural Show last week, where, with their grandfather, Mr. H. Dent-Brocklehurst, they were interested spectators. They are the dear children of the late Viscount Quenington and grandchildren of the late Earl St. Aldwyn and Lady St. Aldwyn. Viscount Quenington ("Mickey" Beach to his countless admirers, and friends) laid down his life in Egypt in the Great War, and his wife (the only daughter of Mr. and Mrs. Dent-Brocklehurst, of Sudeley Castle, also died there shortly before that sad event, and, to the deep regret of all Gloucestershire people, the death of Earl St. Aldwyn soon followed, so that the earldom passed to the little boy in the above portrait.

WINTER GARDEN, CHELTENHAM.

Monday, Tuesday, Wednesday:
"THE OLD CURIOSITY SHOP."
By CHAS. DICKENS.
Times of Showing: 3.5, 5.40, and 8.15 p.m.
Thursday, Friday, Saturday:
PAULINE FREDERICK
In her latest Film,
"Bonds of Love."
MOTOR TOUR THROUGH CUMBERLAND.

Photograph Enlargements.

We can enlarge to Cabinet size any individual Photograph in any of the groups in the "Graphic," or we can enlarge the entire group. Splendid results guaranteed. Prices on application.

W. A. Woof, Ltd. FOR FOOTBALL GOODS.

BOOTS.
Youths', 8/9, 9/9, 11/9 pair.
Men's, 12/9, 14/9, 18/6 pair.
Agents for famous "Hotspur" Boots, 20/-.
BALLS.
Full-sized, Handsewn, 10/6 to 25/-
JERSEYS.
30/-, 36/-, 42/-, and 51/- per dozen.
SPORTS OUTFITTERS,
'Phone 888. CHELTENHAM.

BUY The Right STATIONERY

At The Right PRICE.
LEE, Caxton House,
WINCHCOMBE ST., CHELTENHAM.

For the Best **PIANOS, DALE, FORTY and CO. LTD.**

CHELTENHAM THEATRE AND OPERA HOUSE.

NEXT WEEK for Six Nights and Saturday Matinee.

AN EVENT OF THE CHELTENHAM THEATRE SEASON.

The first performance on any stage, and prior to production in London—
The Dramatic Version of Helen Mathers' Great LOVE STORY (by CONSTANCE SMART),

"COMIN' THRO' THE RYE."

Produced by the Eminent Actor,
MR. GODFREY TEARLE.



MISS ENA GROSSMITH,
Leading Lady.



MISS ELAINE HARPER,
Who plays an important child's part.

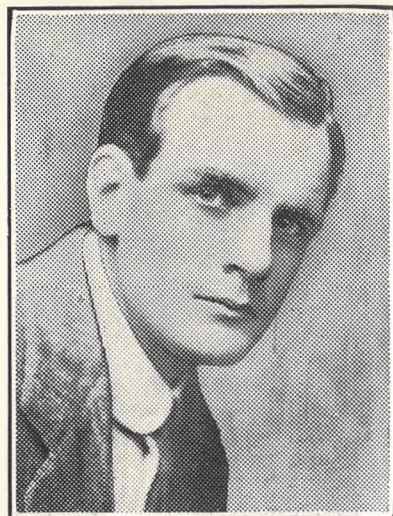

MR. SHAYLE GARDNER,
Leading man.



CHELTENHAM GAS COMPANY'S ATHLETIC SPORTS, HELD ON SATURDAY, SEPT. 9.

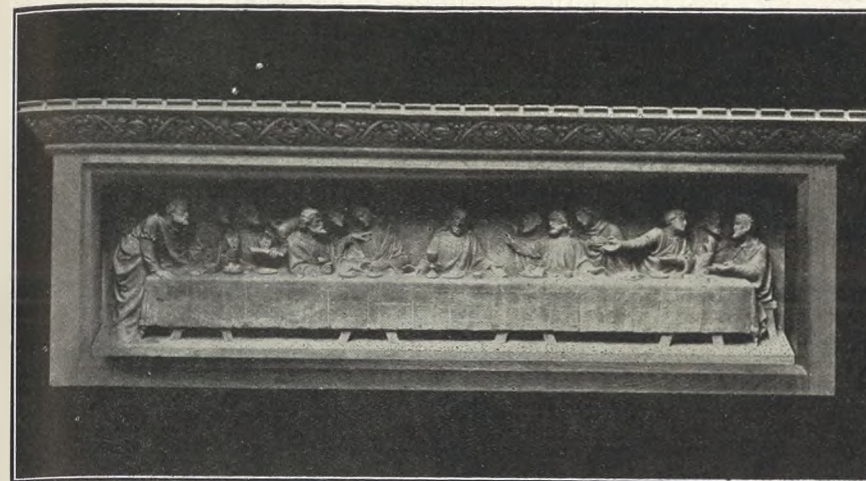

A FINE SCULPTURED PANEL.

The above Sculptured Panel of "The Last Supper" has recently been executed for South Wales by Messrs. R. L. Boulton and Sons, of Bath-road, Cheltenham. The group is in white alabaster, and the frame in English oak, and the whole work has been greatly admired.



MR. THOS. WOOLHOUSE,
Of 4 Windsor-street, Cheltenham, who has been selected for the post of Cemetery Superintendent, which was rendered vacant by the death of Mr. Amery.



REV. L. WESTMACOTT,
M.A., near Stour-bridge, who has accepted the Bishop's invitation to become vicar of Cirencester, in succession to the Rev. W. A. Robins.

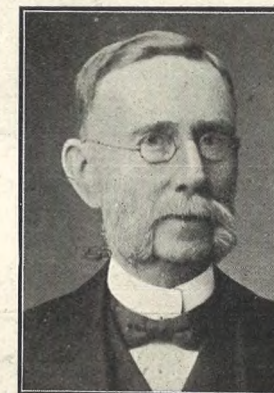

MR. E. C. MILLS,
Of 7 Brandon-terrace, Cheltenham, who died on Monday, Sept. 11th, after a short illness. He was for nearly forty years porter at Cheltenham College, and 77 years of age.

R. F. BEARD & CO.
SANDRINGHAM HOUSE

A Choice Selection of
DIAMOND RINGS
at Moderate Prices.

Also
EMERALDS,
PEARLS,
SAPPHIRES, &c.

ORIGINAL DESIGNS
supplied for
remounting
PRECIOUS STONES.

A well-equipped
Workshop on the
Premises.

PROMENADE CHELTENHAM

**LANCE'S,
... FUR ...
SPECIALISTS.**

Charming Styles.
Inviting
Prices.

OUTSTANDING VALUES

In FOX, SKUNK, BEAVER, NUTRIA,
WOLF, BEAVER CONEY, SQUIRREL,
Etc.



Exceptional Offer in Blue Wolf
TIE (as sketch),

5 Gns.

**JOHN LANCE & Co.,
Limited, : : CHELTENHAM.**

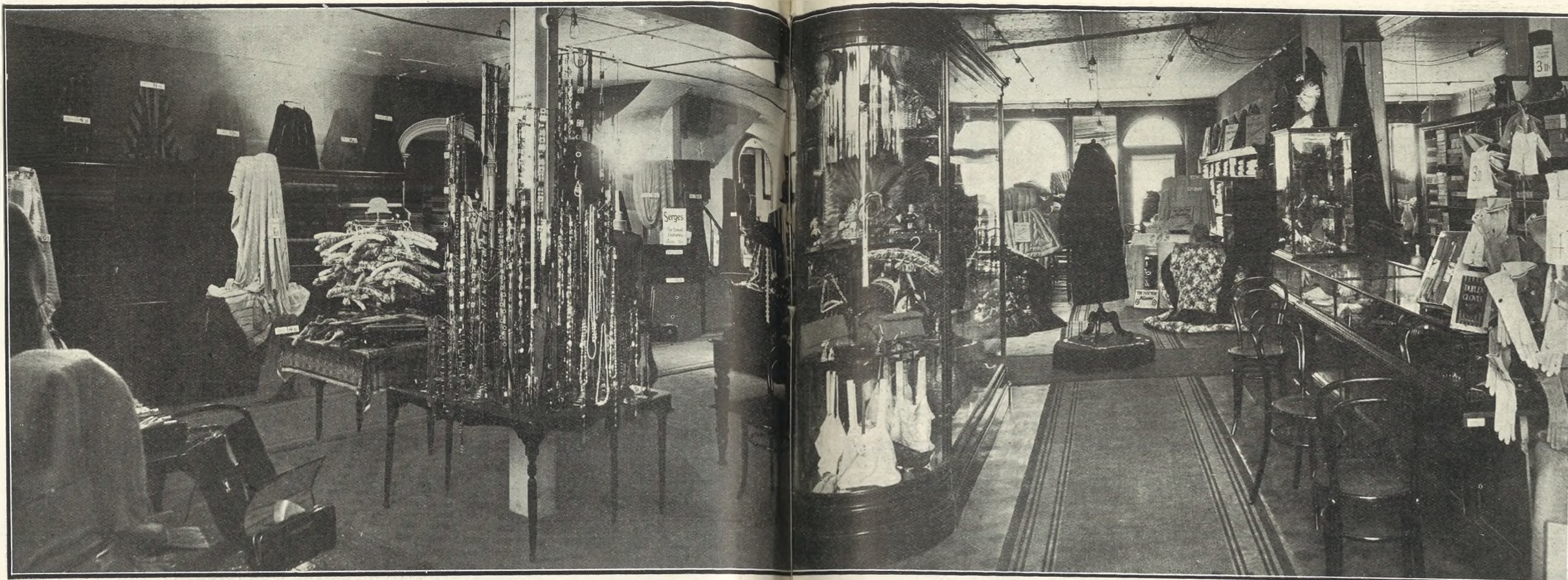

The above photo shows the striking improvement just carried out by Messrs. Shirer & Haddon, Colonnade, Cheltenham. The old dividing walls between departments have been entirely removed, and the whole space thrown into one, thus providing one of the finest Showrooms in the provinces. Their delivery of Autumn Fashions and Novelties is now complete, and a visit will be extremely interesting. The New Footwear Salon will open on September 28th.



CHELTENHAM BOY AND GIRL SWIMMERS.

A group of Boys and Girls from the Parish Church School, who won the Swimming Shields and Life Saving Cups in open competition among Cheltenham Schools. Back row.—W. Groves, J. Clarke, H. Beck, E. Whittern, G. Pockett, F. Mustoe. Front row.—A. Wakefield, E. Wesley, H. Nunney, V. Kirkham, E. Dyer.

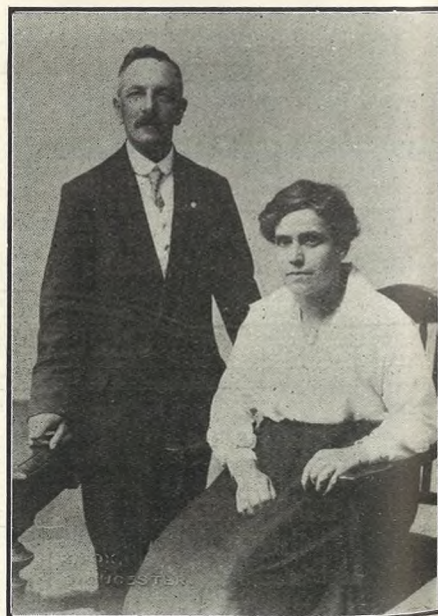

A Gloucester Silver Wedding.

Councillor and Mrs. Geo. Matthews, of Laurel Bank, Stroud-road, Gloucester, who celebrated their Silver Wedding on Monday, August 28.

 'PHONE 311.
 Telegrams "BENCE, CHELTENHAM."
 FOR ALL KINDS OF
TIMBER AND BUILDING
 MATERIALS—Go to
Geo. Bence & Sons, Ltd.,
 WHO HOLD GOOD STOCKS AT
 TO-DAY'S LOWEST PRICES.
 Electric Sawmills. Sawing done for the Trade.
 Showrooms for Baths, Grates, &c., &c.
FAIRVIEW ROAD, CHELTENHAM.

LAST MONTH'S SEABORNE TRADE.

The Board of Trade returns for August show that the total value of imports was £82,861,405, an increase of £877,861 over July. Exports for August were valued at £60,932,927, a decrease compared with July of £386,389.



SCOUTS IN CAMP.

The 32nd Cheltenham (Cambray) Troop of B.P. Scouts at camp at Chelt Spring, near Andoversford. In centre, at back, are Mr. W. H. Spreadbury, Scoutmaster (in light jacket) and Mr. C. G. Brown (Treasurer of Troop).

[Photo by C. Brown, 21 Marle Hill-road.]

COVERS FOR THE "GRAPHIC."—WE HAVE IN STOCK A NUMBER OF STOUT COVERS FOR THE "GRAPHIC," IN DARK GREEN CLOTH AND GILT LETTERING. THE COVERS WILL TAKE A FULL YEAR'S ISSUE OF THE POPULAR PICTURE PAPER, AND YOU CAN THUS KEEP THE "GRAPHIC" FROM WEEK TO WEEK AND KNOW WHERE TO FIND IT. POST FREE TO ANY ADDRESS **SIXPENCE.**



PICTURESQUE GLOUCESTERSHIRE—PITCHCOMBE.

Pitchcombe is a delightful little village lying on the right of the road over Horsepools Hill from Gloucester to Stroud, and only a few yards from the junction of the road from Cheltenham. It is extremely hilly, and is well worthy a visit.

- 1.—A beautiful but very steep lane that leads from the Cheltenham to the Gloucester roads. 2.—Wragg Castle Farm, situated on the lane in No. 1 photo. It is a delightful old Manor Farm of pure Cotswold type. 3.—A gem of a house from an artist's point of view. It is the old Mill House, formerly a cloth mill. At the present time it is a mass of colour. 4.—A corner of the village, showing Colonel Little's lawn.



GLOUCESTERSHIRE COUNTY CRICKET TRIAL.

A County Trial Match took place on Wednesday and Thursday last between teams selected by Dr. A. A. Dighton (Northern Team) and Mr. Foster Robinson (Southern Team). Our photo shows the two teams together on the Victoria Ground.

Standing (back row)—A. W. Parker (Presbury), F. Bliss (Cheltenham), Rex Horton (Cheltenham), R. Neale (Bristol), H. Dando (Coalpit Heath), R. Penn (Cinderford), W. T. Pearce (Bristol, Gloucestershire County Committeeman), B. S. Woodworth (Cheltenham).
 Standing (middle row)—H. Huxford (Stroud, scorer), W. A. Woof (Cheltenham, umpire), W. H. Simmonds (Cheltenham), E. F. Davy (Cheltenham), W. C. Woof (Cheltenham), S. P. Eali (Gloucester), F. J. Seabrook (Gloucester), R. F. P. Holloway (Wotton-under-Edge), W. L. Neale (Berkeley), F. J. Weeks (Bristol), W. G. Tanniniff (Bristol, Gloucestershire County Club secretary), H. Baylis (Cheltenham, umpire), J. H. McLellan (Cheltenham, scorer).
 Sitting—K. A. Woodward (East Gloucestershire), C. S. Barnett (Cheltenham and Tewkesbury, captain of Dr. Dighton's team), Rev. J. H. Seabrook (Gloucester, County committeeman), Dr. Adair Dighton (Cheltenham), F. Holloway (Wotton-under-Edge, captain of Mr. Foster Robinson's team), C. F. Bishop (Ledbury), H. Godfrey (Bristol), and C. Harding (Bristol).



ROUND THE TOWN IN CHELTENHAM ON WEDNESDAY MORNING THIS WEEK.
 ["Cheltenham Chronicle" Photos. Price 1s. each, by post 2d. extra.



Winchcombe Agricultural Show, held on Wednesday, Sept. 6th, in the Green Hyde.
 1.—Mr. E. F. Fieldhouse's "Tulip," champion female in male or female breeding animal in Cattle Classes.
 2.—Mr. R. H. Eaton, on "Searchlight," wins jumping open to subscribers and farmers in the Cotswold and North Cotswold Hunts.
 3.—Mr. J. G. Bletsoe's chestnut gelding, winner of weight carrying hunters up to 15 stone.
 4 and 6.—Spectators round the ring. The fine weather brought together a big crowd.
 5.—Mr. Preston Jones's "Roel Linnet."



BOOTS & SHOES
 FOR
COLLEGE AND SCHOOL WEAR.

LOCAL AGENT:

W. J. MELVILLE,
 408 HIGH STREET, CHEL TENHAM.

SPECIAL!

FINE TWILL MATERIAL
PYJAMA SUITS,
 Own Manufacture. **10/6.**

A. BECKINGSALE,
 111 High St., CHEL TENHAM.

Mousell Bros., Ltd.

(Opposite G.W.R. Station),
CHEL TENHAM.
FURNITURE REMOVALS.
 BY RAIL OR MOTOR.
 Phone 112.

Printed and Published as a Gratis Supplement by the Cheltenham Newspaper Co., Ltd.

THE CHELTENHAM CHRONICLE AND GLO'SHIRE GRAPHIC

With Which is Incorporated the "Cheltenham Looker-On."
GRATIS SUPPLEMENT. Saturday, September 23, 1922. No. 1,134.

CHEL TENHAM THEATRE AND OPERA HOUSE.

Resident Manager: H. OSWALD REDFORD.
 THIS AFTERNOON (2.30) AND EVENING (7.30): "COMIN' THRO' THE RYE."
 NEXT WEEK—First Visit of the Great London Success, "LOYALTIES," by John Galsworthy.

THE PALACE, High Street, Cheltenham

Monday, Tuesday, Wednesday:
 CHARLES RAY in
"AN OLD-FASHIONED BOY."
 He knew nothing at all about girls, and far less about babies! So Fate threw him into the clutches of both—then doubled up with laughter! You will, too.
 "NICK CARTER."
 Comedy: "LOOSE LIONS."
 Thursday, Friday, Saturday:
 REGINALD BARKER'S
"GODLESS MEN,"
 From the famous story, "Black Pawl," by Ben Ames Williams.
 "THE PURPLE RIDERS."
 Prizma Natura. Colour Films.
 Comedy: "NOTHING DOING."

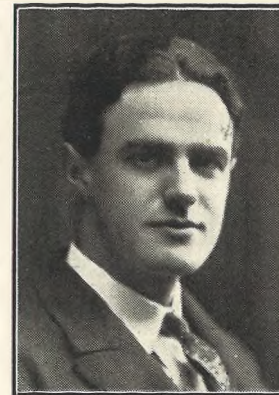

Cheltenham Society Wedding.
 The marriage was solemnized at Christ Church, Cheltenham, on Thursday last, Sept. 21st, of Mr. Cedric Willway, only son of Rev. and Mrs. A. Willway, of Churchdown, and Miss Frances Crane, youngest daughter of Mr. and Mrs. C. A. Crane, of The Reddings, Cheltenham. The Bridegroom and Bride.

Advertise in the "Echo."

Promenade, :: Cheltenham.

URWIN.

Telephone 1206.

The Studio for natural photographs of Children.

For Football Boots

GO TO
PITCHER & SONS,
 85 Winchcomb St., Cheltenham

LARGEST SELECTION. LOWEST PRICES.

MARTIN & CO. LTD.,

Promenade, Cheltenham,
 Purchases for Cash Antiques of all kinds, including Old Silver, Jewellery, Sheffield Plate, China, Coins, Miniatures, etc. Highest Prices Given for Rare Pieces.



P.C. JOHN D. JONES, Of 47 Marle Hill-road, Cheltenham, who died on Wednesday, Sept. 13th, after four months illness.



EX-C.S.M. WALKER, Of 46 Leighton-road, Cheltenham, who died on Sept. 13th. He served in the Army over 25 years.

WINTER GARDEN, CHELTENHAM.

Monday, Tuesday, Wednesday:
 GEO. WALSH in
"THE PLUNGER."
 THOMAS MEIGHAN in
"THE EASY ROAD."
 Thursday, Friday, Saturday:
"UNCLE BERNAC,"
 By
 SIR A. CONAN DOYLE.
 MOTOR TOUR THROUGH THE BURNS and SCOTT COUNTRY.

"Sunbeam" Cycles

AT
 1923 Reduced Prices.

WHEWAY & Co.,
 AGENTS, CHELTENHAM.

LOWEST PRICES.
OIL LAMPS & STOVES.
 Incandescent Burners, Mantles, &c.
MILLER,
 IRONMONGER,
 163 High St., Cheltenham
 (Facing Fleece Hotel).

Advertise in the "Echo."

BUY
 The Right **STATIONERY**
 At The Right **PRICE.**

LEE, Caxton House,
 WINCHCOMBE ST.,
 CHELTENHAM.

For the Best PIANOS, DALE, FORTY and Co., Ltd.



OPENING OF CHURCHDOWN UNITED SERVICES' CLUB BOWLING GREEN.
This Club was opened on Sept. 9th by a match between the Commercial Travellers' Club, Gloucester, and the members of Churchdown Institute. [Photo by C. Sprague, Churchdown.]



STROUD TRADERS' OUTING.

The Members of the Stroud and District Traders' Association had an enjoyable outing to Wotton-under-Edge on Thursday, Sept. 14th, when they were entertained to tea by Mr. and Mrs. Stanley Tubbs, and were shown over the Elastic, Pin, and Silk Mills of Messrs. Tubbs, Lewis & Co. ["Cheltenham Chronicle" Photo. Copies 2/- each, Postage 2d. extra.]



A CHELTENHAM FIRM'S OUTING.

Employees of the "Cheltenham Press" held an Outing on Saturday last to Ross, Hereford, Worcester and Stratford-on-Avon. A Group at Stratford-on-Avon.

**BEST QUALITY
CIDERS**
IN BOTTLE. — Sparkling and Still.
BARTHOLOMEW,
419-420, HIGH STREET,
CHELTENHAM.

WINES, SPIRITS, ALES, TABLE WATERS
and GROCERY. Tel. 13.

Moussell Bros., Ltd.
(Opposite G.W.R. Station),
CHELTENHAM.

FURNITURE REMOVALS.
BY RAIL OR MOTOR.
'Phone 112.

**ALL WOOL
FLANNEL SHIRTS,**

White Ground. **13/6.** Coloured Stripe.

Own Manufacture.

A. BECKINGSALE,
111 High St., CHELTENHAM.
PHONE 406.

**THE GENUINE
PIANOLA
PIANO.**



**THE WORLD'S PREMIER
PIANO-PLAYING
INSTRUMENT.**

The infinite variety of touch—the rich tonal effects—the almost limitless range of musical expression it makes possible—have brought the **PIANOLA-PIANO** the patronage and endorsement of the great musicians, of the leading educators, of the men and women foremost in every walk of life.

YOU are invited to call and try these famous instruments at the

Sole Agents—
CRICHTON'S Ltd.,
Promenade, CHELTENHAM
(Opposite the G.P.O.)

"Echo"—Only Daily Newspaper.

R. F. BEARD LTD.
SANDRINGHAM HOUSE

Jewellery for To-Day.

There are great possibilities in out-of-date Jewellery, requiring only the skill of the Artist-Craftsman to convert into Jewellery of modern taste.

R. F. BEARD, Ltd., specialise in the re-mounting of old Jewellery in their well-equipped workshop on the premises, and are ready to advise and submit original designs in colour free of charge.

PROMENADE
CHELTENHAM

It Pays to Advertise in the "Echo."

LANCE'S
ANNUAL
FUR WEEK

COMMENCES ON
Monday, Sept. 25th.

We shall be pleased to show you the very **LATEST FASHIONS** in **FUR WEAR** at exceptionally **LOW PRICES.**

Large Blue Wolf Animal Shape **TIES, 59/6, 69/6, 79/6, 89/6,** to 8 Gns.

FUR COATS from 8 Gns. to 80 Gns. In Seal Coney, Beaver Coney, Mole Coney, Natural and Seal Musquash, Nutria, Persian Lamb, &c., all made from the most reliable and well worked skins.

Real Skunk **TIES** from 7 Gns. to £30.

Nutria **STOLES** Fox **TIES,** Bear **STOLES,** Beaver Coney **TIES, &c.,** from 59/6 to 19 Gns.

**SEE WINDOWS AND
VISIT SHOWROOMS
NEXT WEEK.**

JOHN LANCE & Co.,
Limited, : : CHELTENHAM.



CHELTENHAM v. BRISTOL AT RUGBY FOOTBALL, SEPT. 16th. THE TWO TEAMS.

CHELTENHAM XV.

Standing.—Mr. Ralph Roberts (Referee), Arthur Goddard (Trainer), H. T. Stephens, C. W. Morris, A. G. S. Triggs-Heibert, F. C. Rylant, W. Watson, W. Sawyer (Committeeman), W. T. Leonard (Team Secretary).
 Seated.—E. A. Moore, R. S. Brocklebank, T. Harry, H. W. Hall, B. S. Bloodworth (Captain), W. Burford, F. Bell.
 In front.—E. M. Loveluck, H. Wixey, A. Fitz.

BRISTOL RUGBY XV.

Back Row.—H. S. Gould (Committeeman), J. Tucker (Com.), A. J. Owens Britton (Hon. Secretary), A. Croot (Com.), R. G. B. Quick (Captain), A. Richardson (Reserve).
 Second Row.—R. Roberts (Referee), H. Feltham, S. H. Carey, H. W. Hale, S. Lightfoot, F. Hore, H. Willis, S. H. Budd, P. F. Williams, W. Bennett (Trainer).
 Sitting.—F. Coventry, A. Hore, H. Haysham.
 In Front.—C. S. Carter, B. S. Chantrell, S. J. Tucker (Vice-Captain), A. Tucker.

["Cheltenham Chronicle" Photos. Copies 1/- or 1/9 each (½-plate and whole plate sizes). Postage 2d. extra



CHELTENHAM R.F.C. OPEN THEIR SEASON WELL.

Cheltenham Rugby Football Club opened the Season on Saturday last with a stiff match against Bristol, which they won by four points to nil.

1.—Moore tackling a Bristol three-quarter, with Feltham coming up to take the ball.
 2 and 3.—Spectators.
 4.—Bloodworth and Fitz tackling a Bristol half over the line. An exciting episode after a knock-on, the try being disallowed.
 ["Cheltenham Chronicle" Photos. Copies 1/- each.

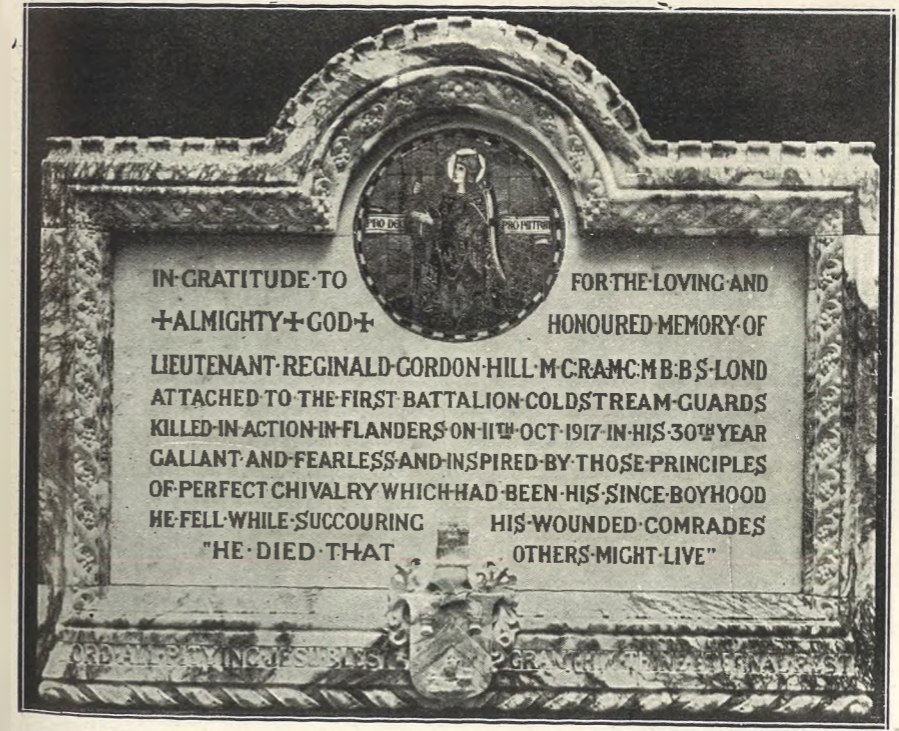

IN GRATITUDE TO
 †ALMIGHTY† GOD †
 FOR THE LOVING AND
 HONOURED MEMORY OF
 LIEUTENANT REGINALD GORDON HILL M.C. RAMC. M.B. B.S. LOND
 ATTACHED TO THE FIRST BATTALION COLDSTREAM GUARDS
 KILLED IN ACTION IN FLANDERS ON 11th OCT. 1917 IN HIS 30th YEAR
 GALLANT AND FEARLESS AND INSPIRED BY THOSE PRINCIPLES
 OF PERFECT CHIVALRY WHICH HAD BEEN HIS SINCE BOYHOOD
 HE FELL WHILE SUCCOURING HIS WOUNDED COMRADES
 "HE DIED THAT OTHERS MIGHT LIVE"

By H. Fellowes-Pryne, Esq., Architect.
A BEAUTIFUL WAR MEMORIAL.
 Tablet recently erected at St. Anne's, Highbury, in Alabaster, with Marble inscription panel, and Mosaic panel, executed by the famous firm of Sculptors, Messrs. R. L. Boulton & Sons, Bath road, Cheltenham.

It Pays to Advertise in the "Echo."

PHONE 311.
 Telegrams—"BENCE, CHELTENHAM."
**FOR ALL KINDS OF
 TIMBER AND BUILDING
 MATERIALS — Go to
 Geo. Bence & Sons, Ltd.,**
 WHO HOLD GOOD STOCKS AT
 TO-DAY'S LOWEST PRICES.
 Electric Sawmills. Sawing done for the Trade.
 Showrooms for Baths, Crates, &c., &c.
FAIRVIEW ROAD, CHELTENHAM.

**BOOTS
 AND
 SHOES**
 FOR
**VALUE AND
 COMFORT.**

LOCAL AGENT:
W. J. MELVILLE,
408 HIGH STREET, CHELTENHAM.

JEWELLERY AND ANTIQUES
 MARKED DOWN TO THE LOWEST PRICES
 Now a Year Opportunity to Obtain
REMARKABLE BARGAINS
 in both Departments.
 Many Articles less than cost price.
HARRY O. BOX,
 399 HIGH STREET (just below Town Clock),
 CHELTENHAM.



ROUND THE TOWN IN CHELTENHAM.

SOME MORE SNAPS OF CHELTONTIANS ON THEIR WALKS ABROAD TAKEN BY OUR PHOTOGRAPHERS.

- | | | |
|---|--|---|
| 1.—When the world was young. | 4.—Chums. | 8.—The wet weather makes people look serious. |
| 2.—Quite pleased at being caught. | 5.—A rest on the Prom. seats. | 9.—A constitutional. |
| 3.—Miss Marie Corelli, the authoress (leading), with two friends, shopping in the Prom. | 6.—Mrs. Ireland, with her daughter, Mrs. Nash. | 10.—Cheltenham is renowned for its good-looking young ladies. |
| | 7.—Shopping. | |

["Cheltenham Chronicle" Photos. Copies 1/- each.



Mr. Henry Truman,

Of 16 St. George's-street, Cheltenham, who died Sept. 4, aged 79 years. He was an old Central Ward Conservative worker, and celebrated his golden wedding five years ago.

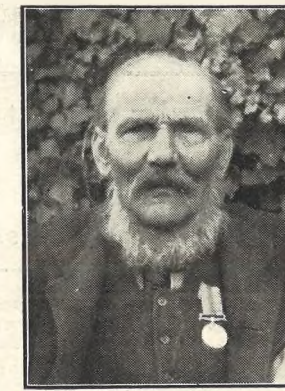

Mr. John Price,

Of 10 Edward-street, Cheltenham, who died on Sept. 8th, aged 84 years. He worked for the Cheltenham Corporation until the day of his death. He formerly belonged to the Queen's Own 50th Foot, and wore a medal for engagements in New Zealand in 1863.

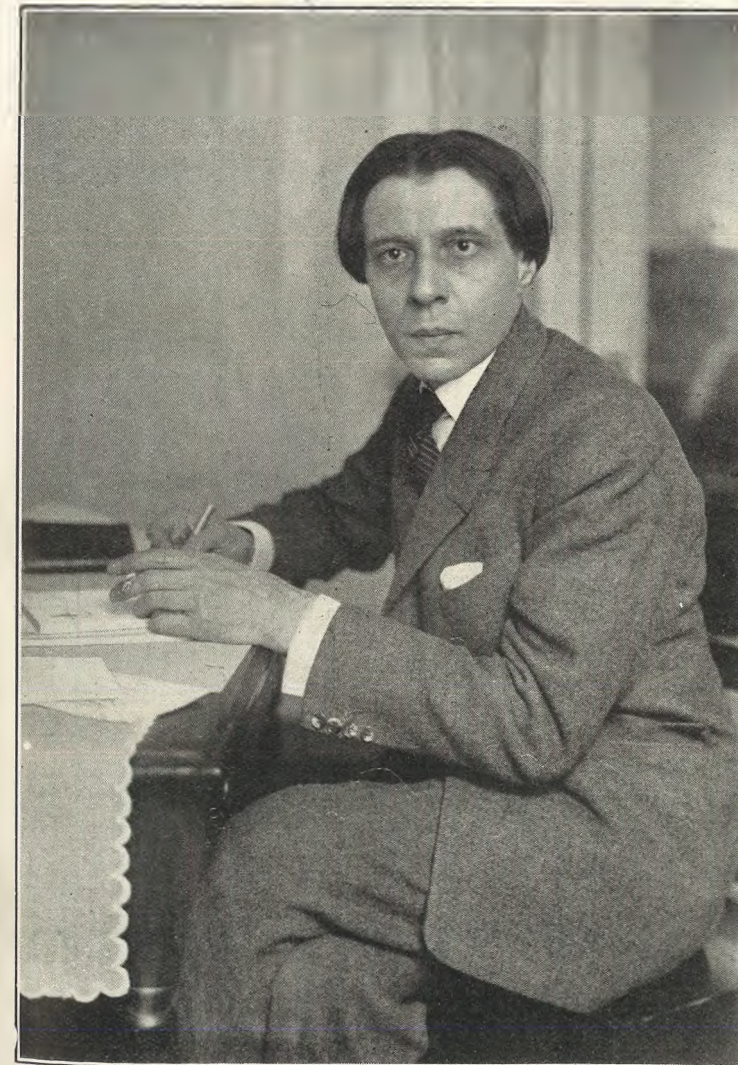

MR. ALFRED CORTOT,

The Superb Pianist, who, prior to his extended American Tour, is giving a Recital in Cheltenham, Town-hall on Thursday Next, Sept. 28th, and also in the Assembly Rooms, Stroud, the same evening. Messrs. Dale, Forty and Co., Ltd., have charge of the booking arrangements.

SHIRER & HADDON, CHELTENHAM.

FUR SALE

Commences SEPT. 28th,

When a Manufacturing Furrier's stock of

£5,000 WORTH

OF FURS

WILL BE OFFERED AT REDUCTIONS OF FROM

15 0/0 to 40 0/0.

On the SAME DAY will be OPENED the

New Footwear DEPARTMENT.

The Latest Designs in Paris and London Models will be on view.

10 0/0 DISCOUNT will be allowed off every Shoe bill from September 28th to October 7th.

LATEST DELIVERIES of New Materials & Silks FOR AUTUMN WEAR.

Do People Read Advertisements ?

JUST to test the number of direct sales from this announcement, we offer below a Coupon, value 2/6, which please use: it does not in any way detract from the sterling value of our goods.

2/6 This COUPON is value Two Shillings and Sixpence, and will be accepted as part payment of Goods purchased in any department to the value of 30/- and upwards if presented not later than Oct. 14. One Coupon to each customer. **2/6**

We hold the largest stock of COATS at Popular Prices, in six sizes for Ladies and eight sizes for Children.

INSPECTION INVITED.



Wool VELOUR COAT, with Beaver-Connay collar and floss stitching, as sketch, in all new colours. Price 69/8.

Suede Finish VELOUR COAT, smartly cut, with gathered sides, tie belt and pockets, trimmed Beaver-Connay collar, body of coat half lined art silk. In Beaver, Nigger, Navy, Grey, Mole, etc. Price 84/-



The above All Wool VELOUR CLOTH COAT, trimmed floss stitching, as sketch, and Beaver Connay on side panel, cuffs and collar, in Grey, Fawn, Saxe, Beaver, Nigger, Nut Brown, Navy, Peacock, Superb Value at 69/6.

The above All Wool Heavy Weight BLANKET COAT, in Nigger, Fawn, Grey, Mole, Peacock, Navy, and Nut Brown. Price 29/6. Wonderful Value.



Wool VELOUR COAT, gauged all round waist and trimmed embroidery, as sketch, in tone, in Peacock, Light and Dark Grey, Fawn, Saxe, Beaver, Nigger, Navy and Black. Price 59/6.



All Wool NAP CLOTH COAT, Light Grey, Mole, Fawn, Peacock, Nigger, Navy. Price 39/6.

VELOUR COATS, with effective Mole-Connay collar, well tailored, in Beaver, Mole Nigger, etc. Price 59/6.



THE CHELTENHAM CHRONICLE AND GLOUCESTERSHIRE GRAPHIC

With Which is Incorporated the "Cheltenham Looker-On." GRATIS SUPPLEMENT. Saturday, September 30, 1922.

No. 1,135.

CHELTENHAM THEATRE AND OPERA HOUSE.

Resident Manager: H. OSWALD REDFORD.

THIS AFTERNOON (2.30) AND EVENING (7.30): "LOYALTIES."

NEXT WEEK—Welcome Return Visit of the World-Renowned Play, "CHU CHIN CHOW."

THE PALACE, HIGH STREET, CHELTENHAM.

Continuous Daily—2.30 to 10.15. Monday, Tuesday, Wednesday: CATHERINE CALVERT in "HEART OF MARYLAND." From the Famous Play by David Belasco. A Tom Tennis Super Production. The O'Henry Classic: "AN AFTERNOON MIRACLE." Thursday, Friday, and Saturday: FLORENCE VIDOR in "BEAU REVEL." From the Popular Novel by Louis Joseph Vance. "THE PURPLE RIDERS." MONTY BANKS (the man who made the King Laugh) in "PEACEFUL ALLEY."

Promenade, :: Cheltenham.

URWIN.

Telephone 1206

The Studio for natural photographs of Children.

FOR RELIABLE

Hire Cars and Charabancs RING 1055

CHAS. H. REASON, LANSDOWN GARAGE, Lansdown Place, CHELTENHAM.

THE FOOT SPECIALIST.

Mr. Alfred J. VENTRIS-FIELD, Surgeon-Chiropractist, Orthopaedist, and Electro-Therapeutist. Author of "Pedic Surgery," "The Treatment of Talipes Valgus, Pes Planus, and Vegetables of the Countryside," &c., &c. Consultant H.M. Forces. Surgery: 5 RODNEY PLACE, CHELTENHAM. Tel. 1209.

MARTIN & CO. LTD.

Promenade, Cheltenham, Purchase for Cash Antiques of all kinds, including Old Silver, Jewellery, Sheffield Plate, China, Glass, Miniatures, etc. Highest Prices Given for Rare Pieces.



Tewkesbury Abbey Wedding.

Mr. Cecil Adam Smellie, youngest son of Mr. and Mrs. J. Smellie, Comberton House, Kidderminster, and Miss Josephine Sydney Brierley, younger daughter of Mr. and Mrs. S. H. Brierley, Southwick Park, Tewkesbury, married Sept. 27th at Tewkesbury Abbey.

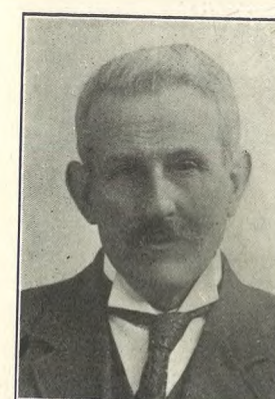
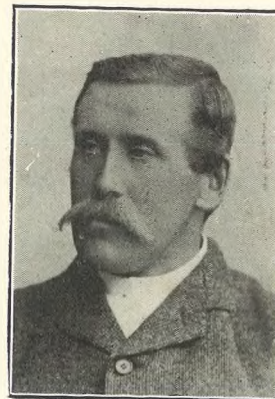

MR. R. H. MERRETT, Of Poplars Farms, Shurdington, who died very suddenly on Sept. 13, aged 61 years. He had resided there for 16 years and was much respected.

MR. M. H. POLLARD, Of South Cerney, who died on Monday, Sept. 11, aged 62 years. He was a farmer, Guardian, Rural Councillor, and Sunday School superintendent.

WINTER GARDEN, CHELTENHAM.

2.30—Continuous—10.15. Monday, Tuesday, Wednesday: PAULINE FREDERICK in a Dual Role, in "SALVAGE." Times of Showing: 3.10, 5.30, and 7.50 p.m. Thursday, Friday, and Saturday: Chrissie White and Henry Edwards in the Famous Farce, "THE LUNATIC AT LARGE." Times of Showing: 3.35, 6.0, and 8.25 p.m. Chap. 1. "THE INN AT NEUNG." Of the great authentic French Colossal Production, "THE THREE MUSKETEERS." Times of Showing: 3.5, 5.30, and 7.55 p.m.

FISHER REGENT STREET (Late E. Fisher, 375 High Street), CHELTENHAM.

SPECIAL SHOW of PYJAMAS AT LOW PRICES. Cardigans, Gloves, Etc. New Suitings

No More Tender Feet!

We are SOLE AGENTS for "CUSHION SOLE" SHOES

J. PITCHER & SON, 85 Winchcombe Street, Cheltenham Spa.

Advertise in the "Echo."

BUY The Right STATIONERY At The Right PRICE.

LEE, Caxton House, WINCHCOMBE ST., CHELTENHAM.

For the Best PIANOS, DALE, FORTY and CO. LTD

R. T. ADAMS, 75-76 High Street, Cheltenham Spa.

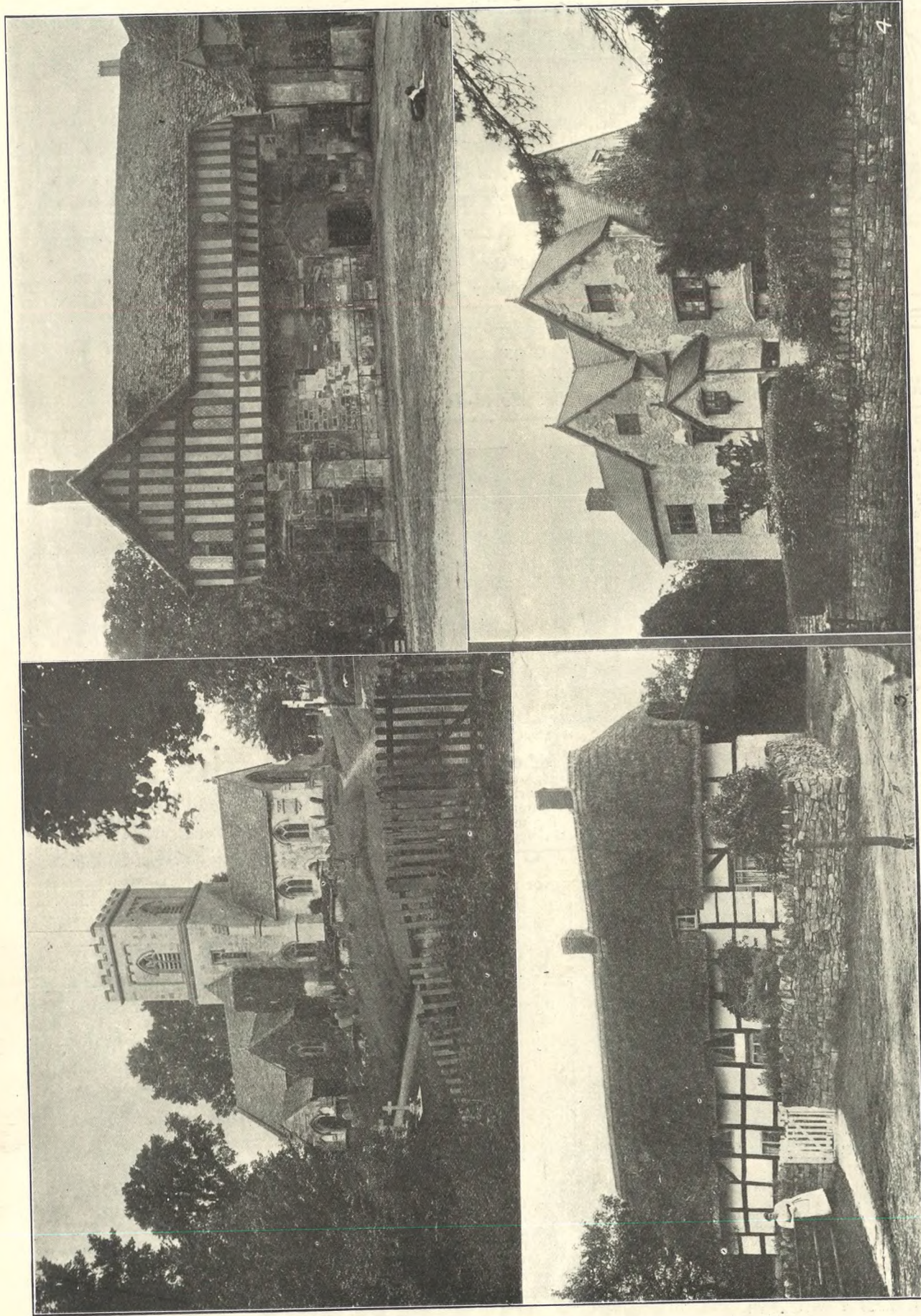

PICTURESQUE GLOUCESTERSHIRE—SHURDINGTON AND BROCKWORTH.

Brockworth is an ancient village with, alas! but little of its old buildings left. It lies at the junction of the Gloucester-road to Birdlip and Cheltenham-road to Painswick. Shurdington adjoins only nearer Cheltenham.

1.—Brockworth Church, an interesting old church, with two fine Norman arches and a Norman font. It is very picturesque situated.

2.—Brockworth Court, the residence of Capt. Friday. The part shown is all that is left of the fine old manor built in the time of Richard III.

3.—Brizen Farm, Shurdington, a fine old black and white farmhouse, now owned and occupied by Mr. Organ.

4.—A fine old farmhouse at Shurdington. [Cheltenham Chronicle] Photos. Copies 1s. 9d. each unmounted.

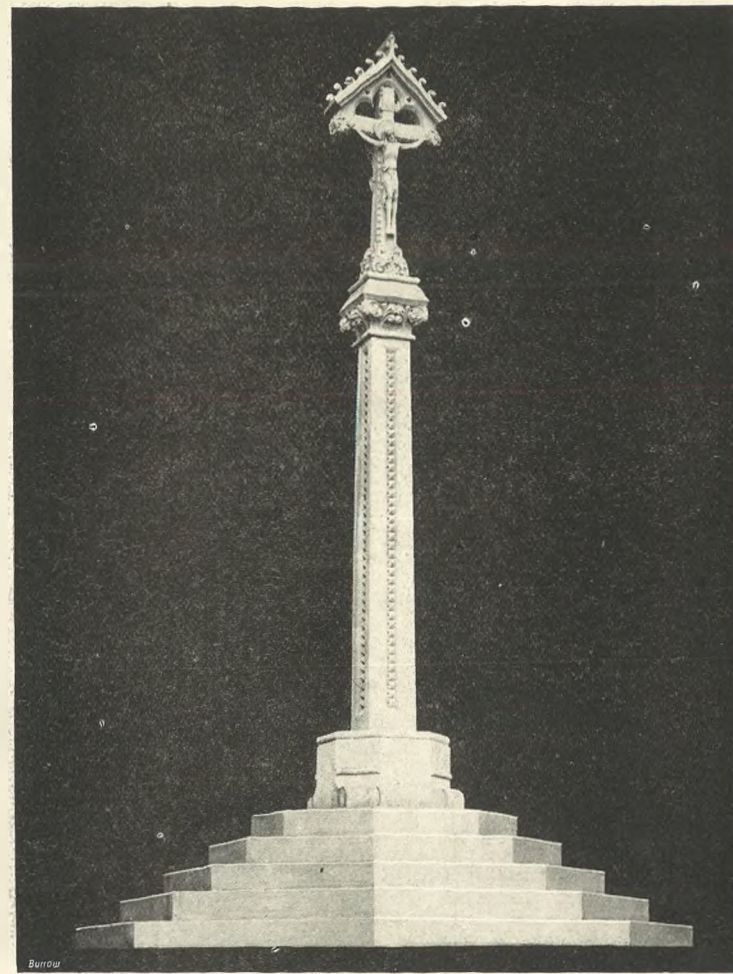

MEMORIAL CROSS AT ARUNDEL.

A beautiful Memorial Cross, executed in Stone for the Duke of Norfolk by the celebrated firm of Sculptors, Messrs. R. L. Boulton & Sons, of Bath-road, Cheltenham. They will be pleased to give Estimates for Memorials of any description.

HIGH PRICES

Paid for Ladies', Gentlemen's, and Children's Discarded Wearing Apparel—Boots, Shoes, etc. A Postcard to

DEANE'S WARDROBE DEPOT,
31 Worcester Street, GLOUCESTER

Will Receive Prompt Attention.

THE NOTED HOUSE FOR FAIR PRICES

Telephone 970.

Telegrams: "Wardroba, Gloucester."



PHONE 311.
Telegrams "BENCE, CHELTENHAM."

FOR ALL KINDS OF
TIMBER AND BUILDING
MATERIALS — Go to

Geo. Bence & Sons, Ltd.,

WHO HOLD GOOD STOCKS AT
TO-DAY'S LOWEST PRICES.

Electric Sawmills. Sawing done for the Trade.
Showrooms for Baths, Grates, &c., &c.

FAIRVIEW ROAD, CHELTENHAM.



**BOOTS
AND
SHOES**
FOR
VALUE AND
COMFORT.

LOCAL AGENT:

W. J. MELVILLE,
408 HIGH STREET, CHELTENHAM.

BEST QUALITY

CIDERS

IN BOTTLE. — Sparkling and Still.

BARTHOLOMEW,

419-420, HIGH STREET,
CHELTENHAM.

WINES, SPIRITS, ALES, TABLE WATERS
and GROCERY. Tel. 13.

LANCE'S
For FASHIONABLE
VELOURCOATS

Special Show Next Week,
COMMENCING MONDAY, OCT. 2nd.

LARGE WINDOW DISPLAYS

Will convince intending buyers of the
Splendid Value to be secured.



This COAT is particularly becoming in style, & made in a reliable quality Velour. Shades—Nigger, Mole, Grey, 5 1 Gns. Fawn, Beaver, Navy, & Black, Price, 5 2

Other Qualities in stock from 3 Gns.

JOHN LANCE & Co., Ltd.,
CHELTENHAM.



FRIENDLY SOCIETIES' CONFERENCE IN CHELTENHAM.

The National Conference, or Parliament, of the Friendly Societies was held at Cheltenham Town Hall on Thursday and Friday, September 21 and 22. There were 250 delegates present, representing some 70 Societies and 6,000,000 Members. The President was Councillor G. F. Kelly, P.H.C.R. (A.O. Foresters), of Leeds.

No. 1.—The President is marked x. No. 12.—Four of the Miners' Delegates from Northumberland and Durham. 2 to 11.—Various Delegates leaving the hall.

[“Cheltenham Chronicle” Photos. Copies 1/- each, postage 2d. extra.]



THE ELDERSFIELD POISONING MYSTERY.

The Inquest on the victims of the Poisoning Mystery, James Voyce (63) and Samuel King (17), of Eldersfield, was resumed on Friday, September 22, at Eldersfield C court.

- 1.—Mrs. Voyce, the widow (on right), arriving with a friend.
- 2.—Three members of the jury.
- 3.—Mr. G. R. Barlow, the Tewkesbury Chemist, who sold the cyanide.
- 4.—Mr. Robert Banfield, the visitor, who found the bodies, having a consultation with P-Inspector J. H. Price, who has conducted inquiries into the case.
- 5.—Jurors, Pressmen, etc., outside Eldersfield Court.
- 6.—Mr. M. Morris, a witness, who was haymaking with the victims.

[“Cheltenham Chronicle” Photos. Copies 1s. each, by post 2d. extra.]

R. F. BEARD LTD.
SANDRINGHAM HOUSE

Jewellery for To-Day.

There are great possibilities in out-of-date Jewellery, requiring only the skill of the Artist-Craftsman to convert into Jewellery of modern taste.

R. F. BEARD, Ltd., specialise in the re-mounting of old Jewellery in their well-equipped workshop on the premises, and are ready to advise and submit original designs in colour free of charge.

PROMENADE CHELTENHAM

ALL WOOL FLANNEL SHIRTS,

White Ground. **13/6.** Coloured Stripe.

Own Manufacture.

A. BECKINGSALE,
111 High St., CHELTENHAM.
PHONE 406.

CALL AND INSPECT THE
NEW "MENTOR" GAS COOKER
VERY ECONOMICAL and suitable for use in Flats.

JACOBS & D'RAVE, Ltd.,
Electrical & Gas Engineers,
27 CLARENCE ST., CHELTENHAM SPA
PHONE 918.



CHELTENHAM SOCIETY WEDDING.

Bridal Group at the Wedding of Mr. A. C. C. Willway, of Churchdown, to Miss Frances M. Crane, youngest daughter of Mr. and Mrs. C. A. Crane, The Reddings, near Cheltenham, on September 21, 1922.
[Photo by Debenhams, Longman & Co., Promenade, Cheltenham.]



EXMOUTH BOWLING CLUB RINK COMPETITION.

Various Rinks playing off in the last competition of the Season at the Exmouth Arms, on Saturday, September 23rd, 1922.



COUNTY OF GLOUCESTER BOWLING LEAGUE, STONEHOUSE (Champions), 1922.

Back Row.—E. W. Boughton, A. Gravel, C. L. Smith, B. Chapple, W. Westcott, J. Moore, W. Burnett, A. Knight, H. R. Smith.
Second Row.—P. Townsend, T. Cole, W. J. Gray (Captain), A. E. Price, R. Glead, J. Collett (League Secretary).
Front Row.—A. Shardlow and G. Perkins.

[Photo by F. G. Restall, Stonehouse.]



How a Cheltenham House-Owner Expresses his Indignation.

A house in Hanover-street, Cheltenham, on which the owner has painted expressions and fixed notice boards displaying his sentiments. The house is still tenanted, although the window downstairs has been knocked out.

CORSETS AND BELTS
MADE, COPIED, CLEANED, AND REPAIRED.
Hours: 10 a.m. to 6 p.m. Saturdays, 1 p.m. or by appointment.
MISS FRUIN (Late with Madam Annette).
23 Bath Parade, CHELTENHAM.



Mr. and Mrs. Edward Eaketts, Of 4 Endfield Cottages, Bafford-road, Charlton Kings, who on Sept. 28th celebrated their Golden Wedding. They were married at Charlton Kings by Rev. Gabb in 1872. Mrs. Eaketts has lived in the same house for 69 years. Mr. Eaketts worked at Cheltenham Original Brewery for 50 years, retiring in 1921 on pension.

Moussell Bros., Ltd.

(Opposite G.W.R. Station).

CHELTENHAM.

FURNITURE REMOVALS.
BY RAIL OR MOTOR.

'Phone 112.

SHIRER & HADDON

ARE NOW GIVING
BETTER SERVICE

and making
BETTER DISPLAYS

of
BETTER GOODS
than hitherto.

BEAUTIFUL DRESSES.
PERFECTLY TAILORED
COSTUMES.
SMART COAT FROCKS.
THE LATEST IN SKIRTS.
LUXURIOUS FURS & WRAPS.
DAINTY MILLINERY.



Best Quality Velour and Gatardine
COSTUMES, Trimmed Fur, from
6 Gns.

IMPORTANT OPPORTUNITIES.

FUR SALE (at which wonderful Bargains will be offered) the whole of Next Week, and the Opening of our **NEW SHOE DEPARTMENT**, when for one week only, **10 0 0** will be offered from already very keenly marked prices.

YOU ARE INVITED TO WALK THROUGH OUR MANY DEPARTMENTS to INSPECT THE SEASON'S NOVELTIES.

VANDERPLANK

(From Harrods),

381 HIGH STREET.
8A PROMENADE.

WRITE FOR 12 PAGE CATALOGUE
OF BEAUTIFUL FUR FASHIONS.



Seal Coney and Skunk Opossum. A new shape COAT of line quality Coney skins and Skunk Opossum Collar, Cuffs and flounce. Lined throughout silk. Magnificent Value at **24 Gns.**

Newest Fur Fashions

Are on View next week in Windows and Showrooms at both Establishments.

The Latest Novelties in Fur Wear, and undoubtedly the finest value procurable for High-class Peltry, with the advantage of choice from the largest stock.

VANDERPLANK'S are Specialists, and have expert knowledge to place at your disposal for the making-up, renovating, or re-modelling of your own Furs.

Beaver, Mole, & Seal Coney COATS, in the new short shapes, from **12 Gns.**

Full length bright silky Seal Coney COATS, from **10 Gns.**

Beaver Coney full length COATS, **16½ Gns.**

Mink Marmot, a full rich Brown Fur of splendid durability. Prices from **22½ Gns.**

Natural Musquash Furs, dark Southern Skins, Unsurpassed for wear. Full length, very full shape COAT. **£35 : 10 : 0.**

Fox and Wolf Animal shape STOLEs, with natural head & brush, in Slate, Grey, or Sepia Brown tones, from **59/6.**

Wonderful Value in Skunk, Skunk Opossum, Bear, and Mole SCARVES.



Blue Wolf shaped Animal TIES. Very fine rich skins of great beauty and softness. **7 Gns.**

ALL ARTICLES ARE MARKED IN PLAIN FIGURES AND CORRECTLY DESCRIBED, and because to all but the expert one Fur may seemingly differ little from another, yet in wear be very disappointing, it is advisable to purchase from **A HOUSE OF REPUTATION.**