

# THE CHELTENHAM CHRONICLE AND GLO'SHIRE GRAPHIC

With which is incorporated the Cheltenham "Looker-On."  
GRATIS SUPPLEMENT. Saturday, March 4, 1922.

No. 1,105.

## CHELTENHAM THEATRE AND OPERA HOUSE.

Lessee: ROBERT REDFORD.

The County Theatre. Established 30 Years.

General Manager: H. OSWALD REDFORD

TO DAY AT 2.30 AND 7.30.—"THE KNAVE OF DIAMONDS."

NEXT WEEK—"SINBAD THE SAILOR." *The success of Xmas Pantomimes everywhere played.*

### THE PALACE, High Street, Cheltenham

Continuous Daily—2.30 to 10.15.

Monday, Tuesday, Wednesday:

MADGE KENNEDY in  
"THE BLOOMING ANGEL."  
PRINCESS MARY'S WEDDING.

Thrilling New Serial:  
"DOUBLE ADVENTURE."

CHARLIE CHAPLIN in his  
Greatest Picture,  
"SHOULDER ARMS."

Thursday, Friday, and Saturday:

THOMAS MEIGHAN in  
"THE PRINCE CHAP."

"The Veiled Mystery."

### HARD WEAR SHIRTS.

OWN MANUFACTURE.

Colour fast to light and boiling.

10/6.

Single Cuff, Lined Back & Front.

Good Range of Patterns.

A GARMENT WHICH IS RE-  
COMMENDED WITH FULL  
CONFIDENCE.

A. BECKINGSALE,

111 High St., Cheltenham.

### All Your Wants Supplied

If you have a small  
Prepaid Advertisement  
in the "Echo" and the  
"Chronicle." It is the  
combination that does  
it, for it reaches ALL  
Classes.

### MARTIN & CO. LTD.,

Promenade, Cheltenham.

Purchase for Cash Antiques of  
all kinds, including Old Silver,  
Jewellery, Shell and Plate, China,  
Coins, Miniatures, etc. Highest  
Prices Given for Rare Pieces.



### A BEAUTIFUL HIGH ALTAR.

This beautiful Alabaster Altar has been erected at St. Patrick's Church, Leeds, to the design of Messrs. Kelly and Dickie, architects, London, by Messrs. R. L. Boulton and Sons, Bath-road, Cheltenham, who will be pleased to receive enquiries and give estimates for any kind of ecclesiastical sculpture or furnishing.

### WINTER GARDEN, CH-LENTENHAM.

SPECIAL RACE WEEK  
ATTRACTION.

MONDAY, FOR ONE WEEK:

D. W. Griffith's

Great Masterpiece,

"THE LOVE FLOWER."

Monday, Tuesday, Wednesday:

CHARLIE CHAPLIN in

"MUSICAL TRAMPS."

Thursday, Friday, Saturday:

CHARLIE CHAPLIN in

"HOT DOGS."

BUSKET KEAION in

"NEIGHBOURS."

### ECONOMY IN COALS.

Try

FARRAR'S  
A.C. RUBBLES.

Intense Heat. Almost Ashless  
Of the old-established Firm—

Wm. D. Farrar,

Coal and Coke Offices,

103 High Street, Cheltenham

(Opposite Lloyds Bank),

And Sheep Street, Cirencester.

CONSULTANT  
DISEASES & DEFORMITIES  
OF THE FOOT & FACIAL  
DISFIGUREMENTS.

Mr. ALFD. J. VENTRIS-FIELD,

Author "The Treatment of

Talipes Valgus," etc.

Consultant H.M. Forces.

Surgery: 6 RODNEY PLACE,  
CHELTENHAM.

Telephone: Cheltenham 1266.

BUY

The Right STATIONERY

At The Right PRICE.

LEE. Caxton House,

WINCHCOMBE ST.,

CHELTENHAM.

For the  
Best

# PIANOS DALE, FORTY and CO. LTD



**A FINE REREDOS EXECUTED IN CHELTHENHAM.**

Reredos erected at Clydach, near Swansea, to the memory of the late Mrs. John Player, the wife of Mr. John Player, of Thirlestaine Hall, Cheltenham. Executed in selected Derbyshire alabaster, it was designed by Mr. G. H. Shackle, architect, of Marlborough, the work being executed by the well-known firm of architectural sculptors, Messrs. H. H. Martyn and Co., Ltd., of Cheltenham.



**TEWKESBURY GIRLS' SCHOOL CONCERT.**

The girls of the Tewkesbury Church of England School gave concerts on Thursday and Friday, Feb. 23 and 24 at the Watson Memorial Hall to crowded houses. One of the scenes in a little play. Other photos will appear in next Saturday's issue of the "Chronicle and Graphic."

**CORSETS MADE TO MEASURE from 25/- Pair.**  
 Copyings, Cleanings, and Renovations.  
**SURGICAL BELTS.**  
**MISS FRUIN** (Late with Madame Annette)  
 23 Bath Parade, CHELTHENHAM.



**DENTISTRY.**  
 Hours 10 a.m. till 7 p.m. Daily.  
 Est. 1871 Phone 782, Cheltenham.  
**MR. SUTTON GARDNER,**  
 LAUREL HOUSE  
 CHELTHENHAM.

Branches at Cirencester, Stow, Bourton, etc.

**Shirer & Haddon.**

THE HOUSE FOR VALUE.

EXAMPLE BARGAINS from our Fine Collection of  
**Lace and Net Curtains**  
 NOW SHOWING.

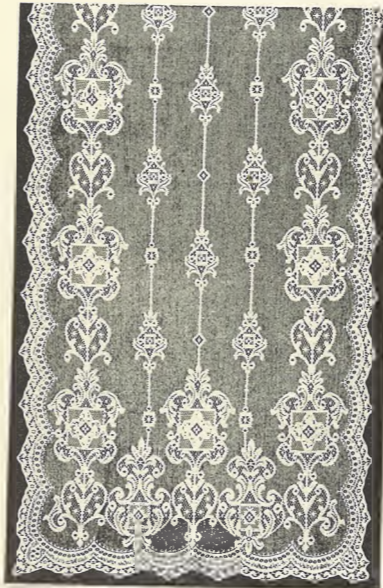

No. 6342. 2 1/2 yards long, 7/11 per pr  
**CURTAIN NETS**  
 IN LARGE VARIETY.



No. 1732.—3 yards long, 9/11 per pr  
**Renovations.** Furniture Polished, Bedding Re-made  
 Curtains and Blinds Cleaned, Carpets Beaten  
**LOOSE COVERS FOR EASY CHAIRS A SPECIALITY.**  
 New Window Designs. Estimates Submitted.



**Mrs. Elizabeth Smith Summers,**  
 Of Novar Lodge, Pittville, Cheltenham, who died on Feb. 24, aged 98 years and 7 months. During the war, despite her great age, she did a vast amount of knitting for the soldiers. She had resided at Novar Lodge since 1870.

**PAINLESS DENTISTRY,**

**Edwards and Hirst,**  
 THE DENTAL SURGERY,  
 BANK CHAMBERS,  
 131 High Street, Cheltenham  
 (Corner of North Street).

Advice and Estimates Free.  
 Hours 10 till 7.

**Mousell Bros., Ltd.**  
 (Opposite G.W.R. Station),  
 CHELTHENHAM.  
**FURNITURE REMOVALS**  
 BY RAIL OR MOTOR.  
 Phone 112.

**BEST QUALITY**  
**CIDERS**

IN BOTTLE.—Sparkling and Still  
**BARTHOLOMEW,**  
 419-420, HIGH STREET,  
 CHELTHENHAM.

WINES, SPIRITS, ALES, TABLE WATERS  
 and GROCERY. Tel. 13.

**Lance's**

for  
**DISTINCTION**  
 of **STYLE**  
 and **QUALITY.**

**Costumes, : Gowns,**  
**Blouses, : : Skirts.**

**MILLINERY,**  
**COATS and**  
**WRAPS.**

**Early Spring Show**  
 ON MONDAY NEXT.

**John Lance & Co.,**  
 LIMITED,  
**CHELTHENHAM SPA.**

Agent for Burberry and Jaeger Goods.

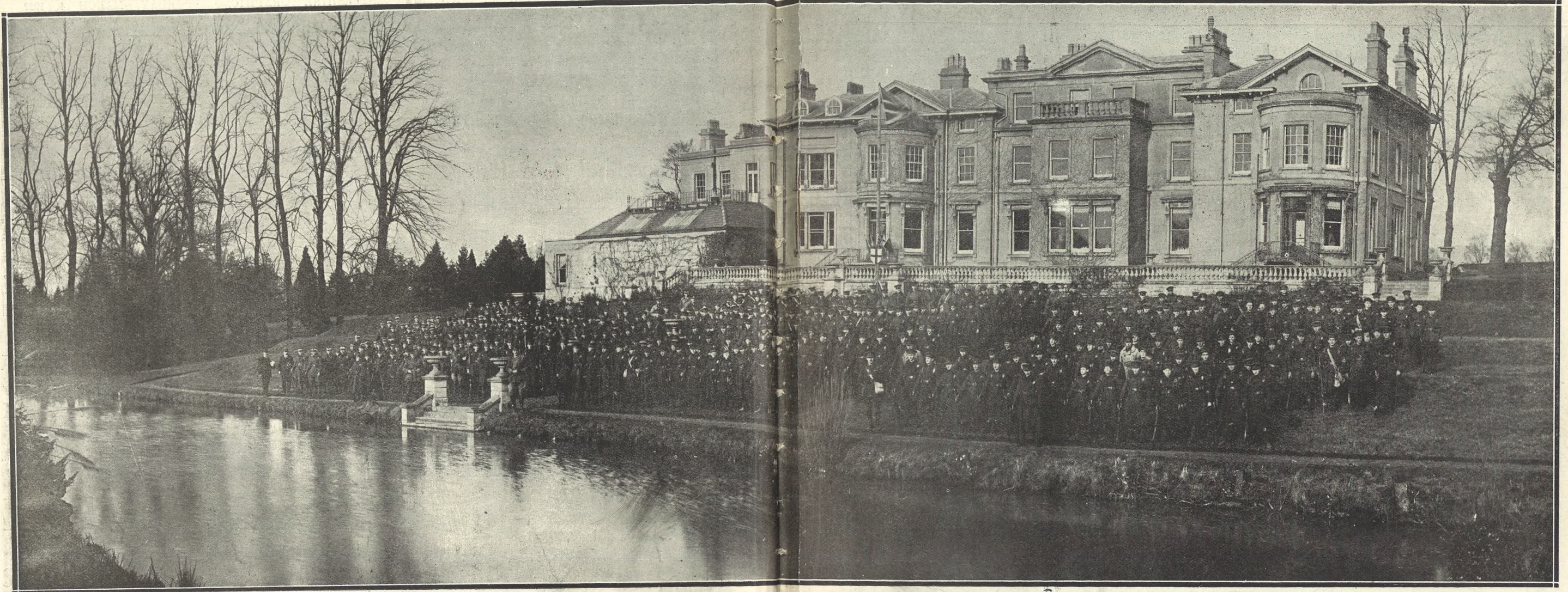

**CHELTENHAM COLLEGE CADET CORPS AT LILLEYBROOK HOTEL.**

ON TUESDAY, FEB. 28th (PRINCESS MARY'S WEDDING DAY), THE COLLEGE CADET CORPS HELD A FIELD DAY ON THE SLOPES OF LECKHAMPTON HILL. THEY WERE AFTERWARDS HOSPITABLY ENTERTAINED TO TEA, WITH THE OFFICERS AND MASTERS OF THE COLLEGE, BY THE DIRECTORS OF THE LILLEYBROOK HOTEL COMPANY, LTD. OUR PHOTOGRAPH SHOWS THEM ASSEMBLED ON THE BEAUTIFUL TERRACES IN FRONT OF THE HOTEL AT THE CLOSE OF THE MANŒUVRES. THE CATERING FOR THE TEA WAS ENTRUSTED TO MESSRS. GEORGE'S, LTD., AND CARRIED OUT IN THEIR BEST STYLE. [Photo by Cheltenham Newspaper Co., Ltd.]

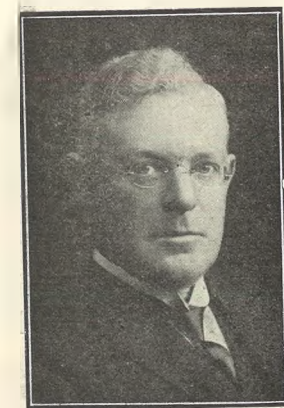

**MR. NATHANIEL BERRY,**  
The new General Secretary of the Y.M.C.A. in Cheltenham. He has had almost unrivalled experience with Y.M.C.A. work in the Army, having been serving at home and abroad for six years until August, 1920.

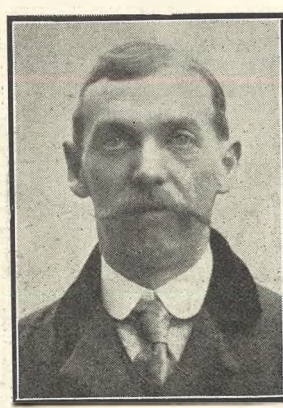

**MR. J. A. PIPPARD,**  
Of Cheltenham, who was on Thursday elected to the post of Grand Master of the Gloucester Conservative Benefit Society after several years of excellent service on the committee and for his own lodge in the Garden Town.

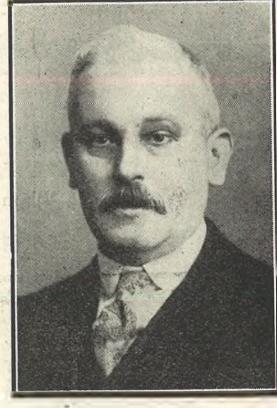

**MR. J. M. MORGAN,**  
Of Gloucester, who was on Thursday elected to the post of Deputy Grand Master of Gloucester Conservative Benefit Society. He has been a member of the Central Committee at Gloucester for many years, and will proceed to the Grand Master's chair next year.

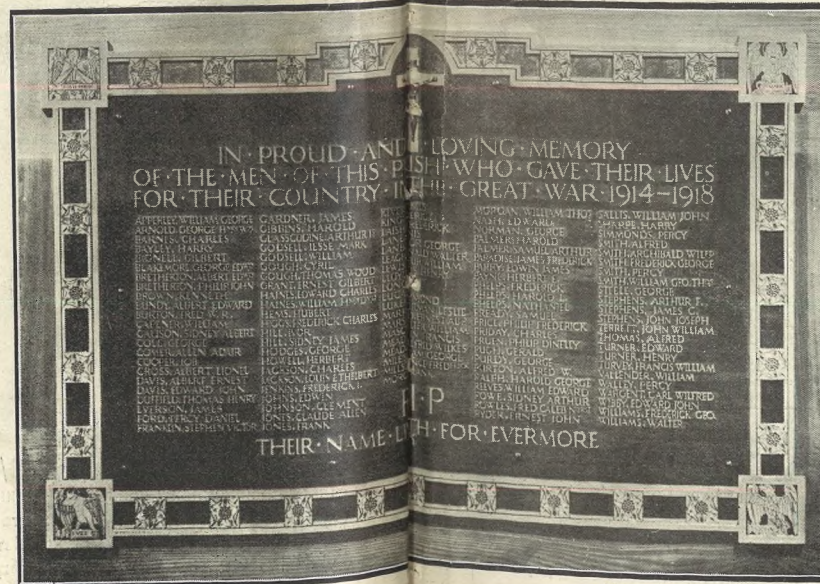

**St. Luke's, Gloucester War Memorial. (See Page 2.)**



**MR. A. DANGERFIELD,**  
Of Daisy Bank, Bisley-road, Stroud, who died on Feb. 25th, aged 80 years. He farmed for many years on the Lypiatt Park estate, retiring in the early years of the war. He was formerly in the Gloucester Yeomanry, in which uniform he is here shown.

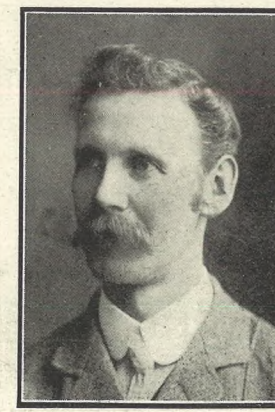

**MR. G. O. PHIPPS,**  
Head Porter of Cheltenham Ladies' College, who died at the Hospital on Feb. 23, aged 48 years. He had been head porter for 16 1/2 years, and was deeply respected. He was corps sergt.-major of the St. John Ambulance Brigade.



**MR. WM. HAINES,**  
Of 37 Naunton-crescent, Cheltenham, who died at the General Hospital on Feb. 26, aged 62 years. He was a well known and popular member of the Exmouth Arms Bowling Club, and in former years lived in Gloucester.



**CHELTENHAM BEAT GLOUCESTER AT RUGBY FOOTBALL.**

One of the rare victories that Cheltenham has scored over its old rival was secured on Saturday last, when the home team deservedly won, on the Athletic Ground, by 12 points to 8, before a splendid crowd of spectators.

- 1.—A line-out. Fourteen of the forwards taking an apparently forward pass, with Fennell coming across to stop him.
  - 2.—A Gloucester passing run. Brown is taking an apparently forward pass, with Fennell coming across to stop him.
  - 3.—A Cheltenham rush.
  - 4.—Major Roderick coming through with the ball in a Gloucester rush.
- [Photos by Cheltenham Newspaper Co., Ltd., from whom copies can be obtained, price 1s. each (½-plate), and 1s. 9d. each (whole-plate), Postage 2d. extra.]



**CHELTENHAM BEAT GLOUCESTER AT RUGBY FOOTBALL.**

- 5.—Large numbers of Gloucester supporters came over, many in 'buses and motor-coaches, and the buttons of the Supporters' Clubs were much in evidence.
  - 6.—Some of the Cheltenham supporters after the match looked very pleased with the world in general.
  - 7.—Captain Unwin, V.C. (x), and Mr. S. Healing (a), two regular supporters of Gloucester supporters after the match did not look very downhearted. In centre can be seen Dix and Millington, the two county halves, who were unable to play.
  - 8.—A section of the crowd.
  - 9.—Gloucester supporters.
  - 10.—Taking their tickets.
  - 11.—Bloodworth, after tackling a Gloucester centre, is coming for Brown, who has missed the pass.
  - 12.—A Gloucester passing bout.
  - 13.—A Gloucester passing bout.
  - 14.—A 'bus-load of Gloucesterians.
- [Photos by Cheltenham Newspaper Co., Ltd. from whom copies can be obtained, price 1s. each, postage 2d. extra.]

# WARD'S SPECIAL DISPLAY

OF

## FITU Corsets



**Fitu Corset No. 634.**

A charming Model, Low fitting, reinforced body for average figures. In white, dove, or pink coutil. Rustproof and washable. Four adjustable suspenders. Sizes 21-30. 12/11

No. 720.—as above in pink or sky fancy cloth. 14/11

**Fitu Corset No. 100.**

An excellent value Sports Model for average figures. In white, dove, or pink coutil. Rustproof steels. Elastic web top. Four adjustable suspenders. Sizes 21-28. 4/11½



A Model with reinforced front, specially designed for average and tall figures. White, dove, or pink coutil. Rustproof spiral steels. Four adjustable suspenders. Sizes 22-30. 10/11

WE replace entirely free of charge any FITU Corset (whatever the price), that proves in any way unsatisfactory in wear.

The whole of this month we are making a special feature of the well known FITU Corsets. The new range for 1922 contains graceful models for every type of figure at all prices—from as low as 4/11½.

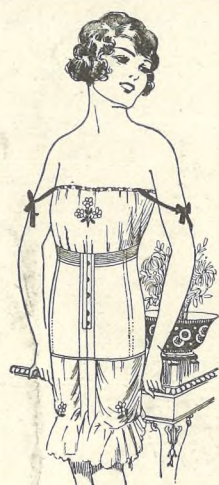

**Fitu Corset No. 100.**

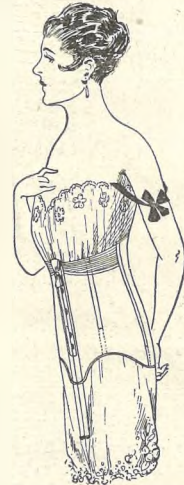

**Fitu Corset No. 738.**

The Corsets illustrated here are six very popular selections from the complete range; fuller particulars are contained in the New FITU Style Book, which we shall be glad to supply you on request. Please note that EVERY Corset, whatever the price, is guaranteed to give satisfaction.

### THE FITU GUARANTEE.

We replace entirely free of charge any FITU Corset (whatever the price) that proves in any way unsatisfactory in wear.

### ORDERS BY POST.

You can order with the fullest confidence through the post, either from this advertisement or the FITU Style Book. Be sure to state the model number and the size required. All post orders receive careful and prompt attention.

## E. L. WARD,

136, 137, 138, 139, 140 High Street, CHELTENHAM.

TELEPHONE: 981.



**Fitu Corset No. 621.**

A splendid model in white, dove, pink, or grey coutil. Medium low fitting for average figures. Four adjustable suspenders. Sizes 21-30. 6/11

No. 423—Similar style as above in cheaper quality, white or dove coutil. Sizes 21-30. 4/11½

An attractive Dance or Sports Model in white or pink coutil. Very low fitting, with elastic insets at top, allowing perfect freedom. Rustproof and washable. Four adjustable suspenders. Sizes 21-28. 8/11

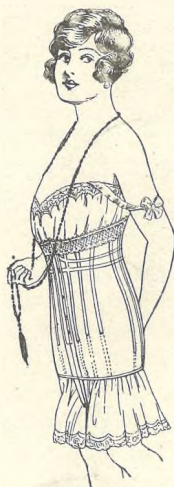

A very popular Model, low fitting, long skirt, for tall, heavy figures, in white, dove, dark grey, or pink coutil. Rustproof and washable. Four adjustable suspenders. Sizes 21-30. 9/11

# THE CHELTENHAM CHRONICLE AND GLO'SHIRE GRAPHIC

With which is Incorporated the Cheltenham "Looker-On."  
GRATIS SUPPLEMENT, Saturday, March 11, 1922.

No. 1,106.

**CHELTENHAM THEATRE AND OPERA HOUSE.**  
Lessee: ROBERT REDFORD. The County Theatre. Established 80 Years. General Manager: H. OSWALD REDFORD

TO-DAY AT 2.30 AND 7.30.—"SINBAD THE SAILOR."

NEXT WEEK (First Visit) "THANK YOU, PHILLIPS."

### THE PALACE, High Street, Cheltenham

Continuous Daily, 2.30 to 10.15.  
Monday, Tuesday, & Wednesday:  
A. E. W. Mason's Wonderful Romance  
"THE FOUR FEATHERS."  
New Serial: "DOUBLE ADVENTURE"  
Starring the Famous Actor CHARLES HUTCHINSON.  
Travelogue. Comedy.  
Thursday, Friday, and Saturday,  
ETHEL CLAYTON in "CROOKED STREETS."  
Serial: "The Veiled Mystery."  
Comedy. "Spring."

### HARD WEAR SHIRTS.

OWN MANUFACTURE.  
Colour fast to light and boiling.  
10/6.

Single Cuff, Lined Back & Front.

Good Range of Patterns.

A GARMENT WHICH IS RECOMMENDED WITH FULL CONFIDENCE.

A. BECKINGSALE,  
111 High St., Cheltenham.

### All Your Wants Supplied

If you have a small Prepaid Advertisement in the "Echo" and the "Chronicle." It is the combination that does it, for it reaches ALL Classes.

### MARTIN & CO. LTD.,

Promenade, Cheltenham.  
Purchase for Cash Antiques of all kinds, including Old Silver, Jewellery, Sheffield Plate, China, Coins, Miniatures, etc. Highest Prices Given for Rare Pieces.

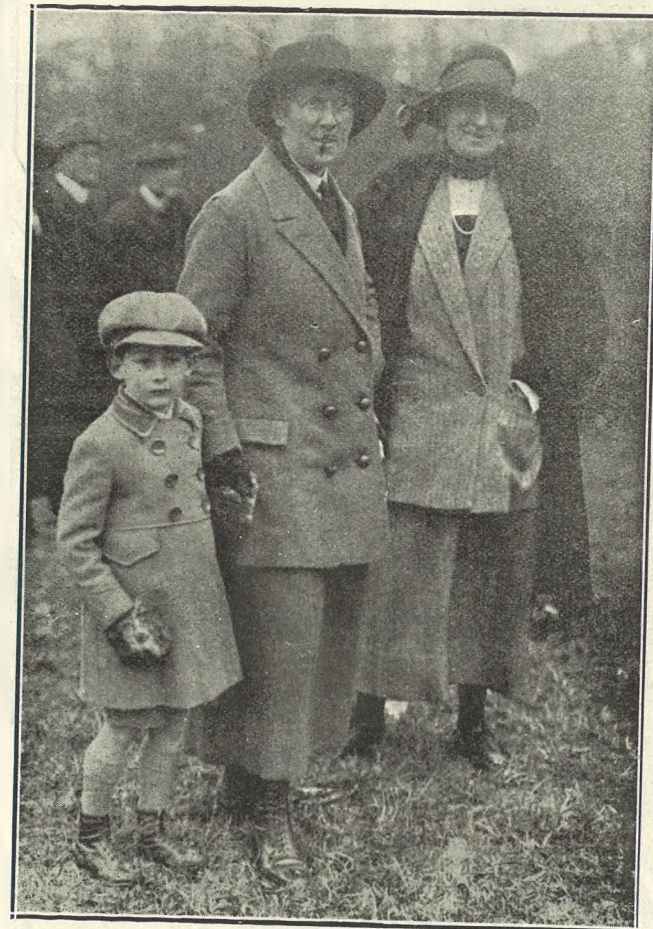

At the Lilleybrook Hotel Meet.

Two enthusiastic lady followers of the Cotswold Hunt at the pretty meet, on Monday last, at Lilleybrook Hotel. Mrs. Waller (nee Miss Agg), with Master David Longridge and Mrs. F. J. Healing.

[Photo by Cheltenham Newspaper Co., Ltd.]

### WINTER GARDEN, CHELTENHAM.

SPECIAL TWO FEATURE PROGRAMMES.  
Monday, Tuesday, Wednesday:  
"ADVENTURES OF MR. PICKWICK."  
Cast includes Bransby Williams. Also  
"ALF'S BUTTON"  
The film that made the Prince of Wales laugh, featuring Leslie Henson and Alma Taylor.  
Thursday, Friday, Saturday:  
HENRY AINLEY  
In Lord Lytton's Famous Play, "MONY."  
MONTE BLUE in  
FIGHTING SCHOOLMASTER."  
And LARRY SEMON in  
"THE BAKERY."

Lowest Prices.  
GARDEN TOOLS—Spades, Digging Forks, Hoes, Rakes, &c.  
MILLER, IRONMONGER,  
163 High St., Cheltenham  
(Facing Fleece Hotel).

FISHER'S,  
69 REGENT STREET,  
CHELTENHAM SPA.

SPRING SHOW: HANDKERCHIEFS, CAPS, HATS, TIES, Etc., TAILORING.

### W. A. Woof, Ltd.

FOOTBALLS.  
18 Panels, Hand Sewn, 10/6.  
12 Panels, Hand Sewn, 12/6.  
Regent St., Cheltenham.  
Phone 888.

BUY  
The Right STATIONERY  
At The Right PRICE.  
LEE, Caxton House,  
WINGCOMBE ST.,  
CHELTENHAM.

For the Best **PIANOS DALE, FORTY and Co. Ltd.**

# SHIRER & HADDON FOR FASHIONS.

## NEW SPRING COSTUMES, GOWNS AND MILLINERY.

THE TIME OF YEAR HAS COME FOR REPLENISHING THE HOME. LINENS, LOOSE CRETONNE COVERS, CURTAINS AND HOME FURNISHING.



STRAP & DOME GAUNTLET

HEAVY PIQUE SWEDE

We are able to show remarkable value in GLOVES. Costable Doette Fabric, **3/11** Pair. In 2-Button, Elastic Wrist and Fringe Gauntlettes. All Colours.

We Study Your Needs in a Personal Way.



FANCY GOODS IN GREAT VARIETY.

Special Value in our HOSIERY Department in Fine Cottons, **1/11 1/2** Pair; or 3 Pairs, **5/9**. In Black or Shades of Tan.



REGINA

Best Quality British Silk SHIRTS. Tailor Made, in New Stripes. **32/9**. O.S. a Speciality. In Best Zephyr. Tailor Made, in Stripes from **5/11**.

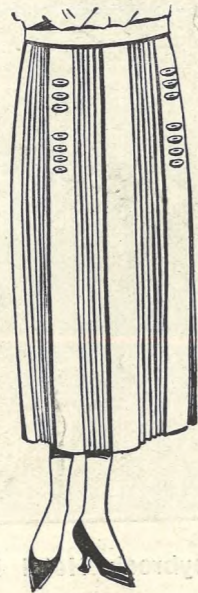

SKIRT.

Permanently Pleated Skirt of Good Quality Coating Serge, in Navy, Nigger, & Black, Wonderful Value. **21/-**

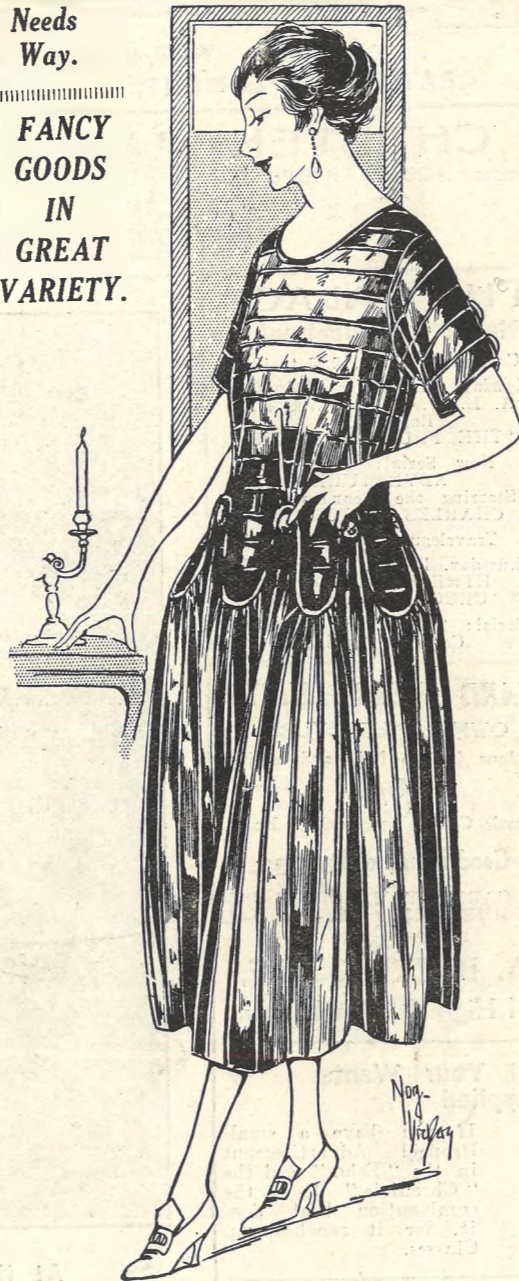

An example of our large and well selected assortment of GOWNS.

A Charming Specimen in Black Tafetta, with a white line stripe, **98/6**.

Visit Our Newly Extended Showrooms.

### SHIRER & HADDON, Imperial Circus, CHELTENHAM SPA.



**COTSWOLD HOUNDS MEET AT LILLEYBROOK HOTEL.**  
 By the invitation of the Directors of the Lilleybrook Hotel, the Cotswold Hounds met in the grounds, once so familiar to them when Mr. H. J. Lord, the ex Master, lived there. There was a big crowd, and the scene was picturesque in the extreme.  
 1.—The Pack, with Mr. E. J. Gibbins (Deputy Master) on grey and Geo. Travers (Huntsman) (centre) in front of the Lilleybrook Hotel.  
 2.—Mr. and Mrs. E. J. Gibbins and Col. Tarte.  
 3.—Capt. A. C. and Mrs. Herbert.  
 4.—Mr. and Mrs. Meriggi, the Manager and  
 5.—Col. Moseley Leigh, ex-Master of Wexford Hounds, out with the Cotswolds.  
 6.—Corner of the Wood, which will be the Bird Sanctuary, to be formed at Lilleybrook in connection with the Selborne Society.  
 7.—Mr. and Mrs. Meriggi, the Manager and  
 8.—Little Miss Gresson, daughter of Mr. R. H. A. Gresson, of East Court.  
 (Photos by Cheltenham Newspaper Co., Ltd.)



**TEWKESBURY GIRLS' (CHURCH OF ENGLAND SCHOOL) CONCERT.**

The girls of the Tewkesbury Church of England Schools gave two clever concerts at the Watson Memorial Hall, Tewkesbury, on Thursday and Friday, Feb. 23 and 24th. We give a series of snaps of the performers in their various costumes.

- 1.—Fairy group, with Queen Mab, in operetta entitled "The Enchanted Glen."
- 2.—Elsie Scrivens as a Mermaid, with "The Sea Nymphs," in a song of that name.
- 3.—Harriet Deaner, Phyllis Raggatt, and Frances Sallis in a play "Bibi."
- 4.—Edna Goode as "Mr. Moon" in action song.
- 5.—Dame Grumpus and a Milkmaid in "The Enchanted Glen."
- 6.—A group of girls in a Japanese fan dance.

[Photos by Cheltenham Newspaper Co., Ltd. Copies 1s. each, by post 2d. extra.]



**ANOTHER CHELTENHAM IMPROVEMENT.**  
 Vanderplank's, High-street premises, have been considerably improved by an alteration which has been completed this week. A fine new projecting show window has been fixed on the first floor, and considerably enhances the beauty of what was already a handsome front. Mr. Vanderplank never stands still—he is always making progress.  
 [Photo by Cheltenham Newspaper Co., Ltd.]

**MR. TRADESMAN!**

Illustrate Your Business Premises.

See above, and apply to us for terms.

**JEWELLERY AND ANTIQUES.**

The next time you wish to make a purchase of either of the above, come down High Street to my establishment and save 15 to 25 per cent.

**HARRY O. BOX,**  
 339 High Street, Cheltenham.  
 Established nearly 70 years.

Advertise Your Wants in the "Echo."

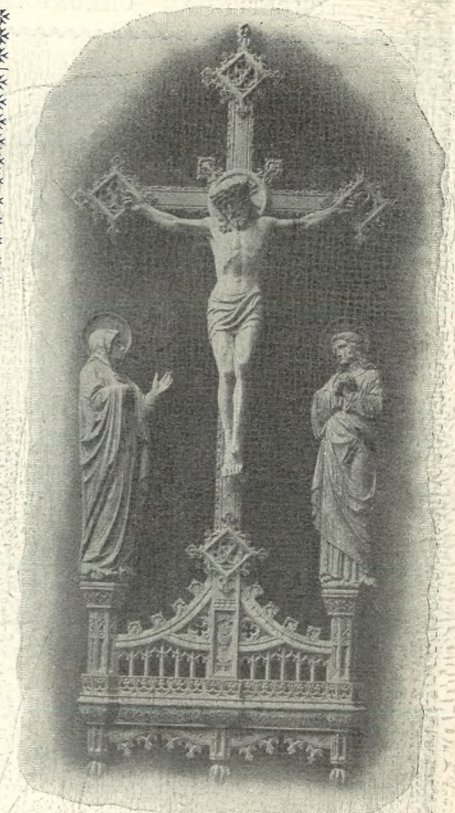

**Hanging Rod for India.**

The above Hanging Rod and Figures have been executed for Calcutta by Messrs. R. L. Bouillon and Sons, Bath-road, Cheltenham. The work is to the design of G. H. Fellowes Pryne, Esq., F.R.I.B.A., and is in English Oak throughout. The firm will be pleased to quote for any kind of ecclesiastical fittings in wood, stone, marble, alabaster, granite, or metal. Medals, London and Paris.

IT IS WELL TO REMEMBER

THAT THE GENUINE

"His Master's Voice"

GRAMOPHONES AND RECORDS

are to be obtained at

**CRICHTONS Ltd.,**

CHELTENHAM

Who offer an almost unlimited choice of models and place their knowledge and experience at the service of the prospective purchaser. While you pay no more for your Gramophones and Records, they devote to your requirements a degree of personal attention only obtainable when dealing with a local house.

WHY NOT WRITE OR CALL TO-DAY?

**Crichton's, Ltd.,**

"His Master's Voice" Depot,

Promenade, Cheltenham.

Telephone: Cheltenham 378.

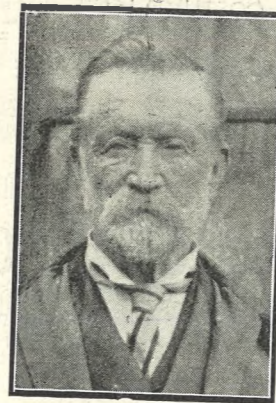

**Mr. Morgan Morris,**

Of Painswick-road, Gloucester, who died on Friday, March 3rd, aged 82 years. He was one of the oldest tradesmen in the city.

Attractive Display of  
**SPRING COATS,  
COSTUMES and  
MILLINERY,**  
:: AT ::  
**LANCE'S.**

Supreme Value in  
Ladies' Gabardine  
COSTUMES,  
in Navy, Nigger,  
and Fawn.  
Trimmed Military  
Braid.  
**6½ Gns.**

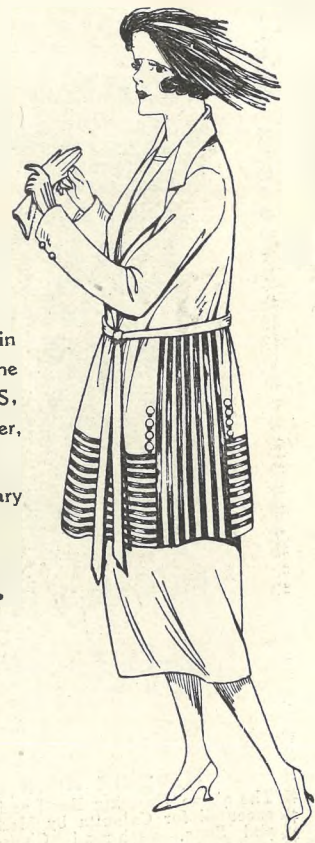

Most useful and  
becoming COAT,  
in Wool Gabardine,  
Brown, Grey,  
Navy, Fawn, and  
Black.  
SPECIAL PRICE,  
**79/6.**



Smart Spring  
COAT, in All  
Wool Gabardine.  
Trimmed Braid, in  
Nigger, Mole,  
Grey, Navy, Bis-  
cuit, and Black.  
SPECIAL PRICE,  
**69/6.**



Ladies' Perfectly Plain Tailored  
COSTUME, in Gabardine and  
and other materials, Black and  
several useful colours.  
**5 Gns.**



Excellent  
COSTUME in  
Plain Colours.  
Navy and Black,  
Trimmed Self-  
Military Braid.  
**3 Gns.**



**JOHN LANCE & Co.,**  
LIMITED,  
**CHEL TENHAM.**

Agents for Burberry and Jaeger Goods.

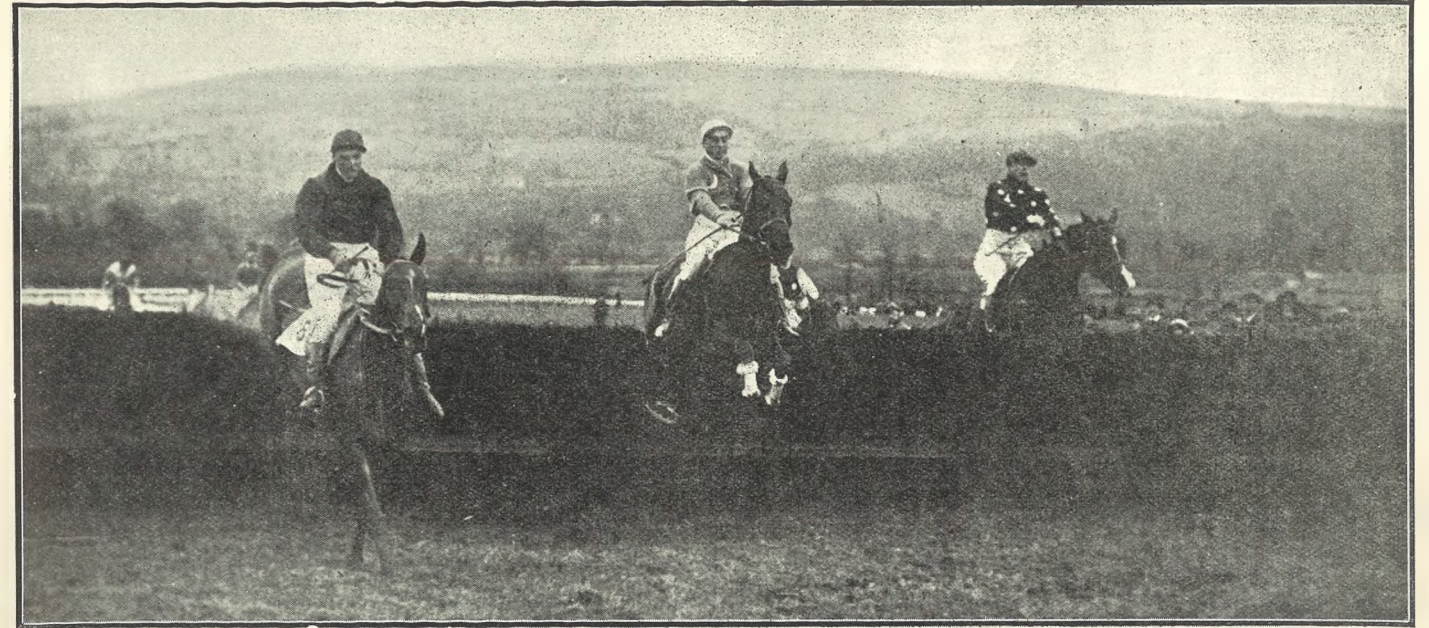

**CHEL TENHAM NATIONAL HUNT STEEPLECHASE MEETING.**

A fine finish in the Cheltenham Grand Annual Steeplechase. Mr. H. A. Brown on Sberwood Forester (2nd) leading over last jump, Ivor Anthony on Blazing Corn (winner) in centre, and J. R. Anthony on Holdercroft (3rd) on right.  
[Photo by Cheltenham Newspaper Co., Ltd., from whom copies can be obtained



**MESSRS. GEORGE'S NEW TEA ROOM.**

Messrs. Georges, Ltd., the well-known Cheltenham caterers, have this week opened a beautiful new Tea Room at their High-street premises. It is tastefully decorated and fitted; and with its cosy corners and lounges is an admirable rendezvous, and just what Cheltenham wanted.

[Photo by Cheltenham Newspaper Co., Ltd.]





**CHELTENHAM NATIONAL HUNT STEEPLECHASE MEETING.**

- This important Meeting was again as great a success as ever, there being a record number of entries, and the racing was first-class. The weather was very stormy on the morning of Wednesday, and this somewhat affected the attendance.
- 1.—Parade of the horses in front of the stands. There were 35 starters.
  - 2.—The big field taking the first fence. Only one came down here.
  - 3.—The second fence in National Hunt Race.
  - 4.—Coming over the last fence in National Hunt Race. Major C. Dewhurst's Conjuror II. (winner) leading, ridden by Mr. C. P. Dewhurst, followed by Red Star IV. (2nd), and Badminton II. (3rd).
  - 5.—Major Purvis, who won this race in 1915 and was second in 1913, chatting to Dr. Foster.
- [Photos by Cheltenham Newspaper Co., Ltd., from whom copies can be obtained.]



**CHELTENHAM NATIONAL HUNT STEEPLECHASE MEETING.**

- Scenes on the Course on Wednesday. Although the morning was wet, the weather in the afternoon was quite pleasant. The going was quite good.
- 6.—Watching the parades in ring before National Hunt Race.
  - 7.—Two of the fine Cups in the Members Enclosure guarded by the employees of Mr. H. M. Simmons, jeweller, of Cheltenham, who supplied the Cups.
  - 8.—Cheltonians in the Ring.
  - 9.—Matoppo (winner) leading in Stayers' Selling Hurdle Race.
  - 10.—Mr. H. A. Brown on Serban beating Capt. A. H. Wheeler on St. David II.
  - 11.—Sir Geo. Bullough, M.F.H., with a friend.
  - 12.—A fence in the Amateur Riders' Handicap Chase. Mr. H. A. Brown (winner) is last.
- [Photos by Cheltenham Newspaper Co., Ltd., from whom copies can be obtained.]

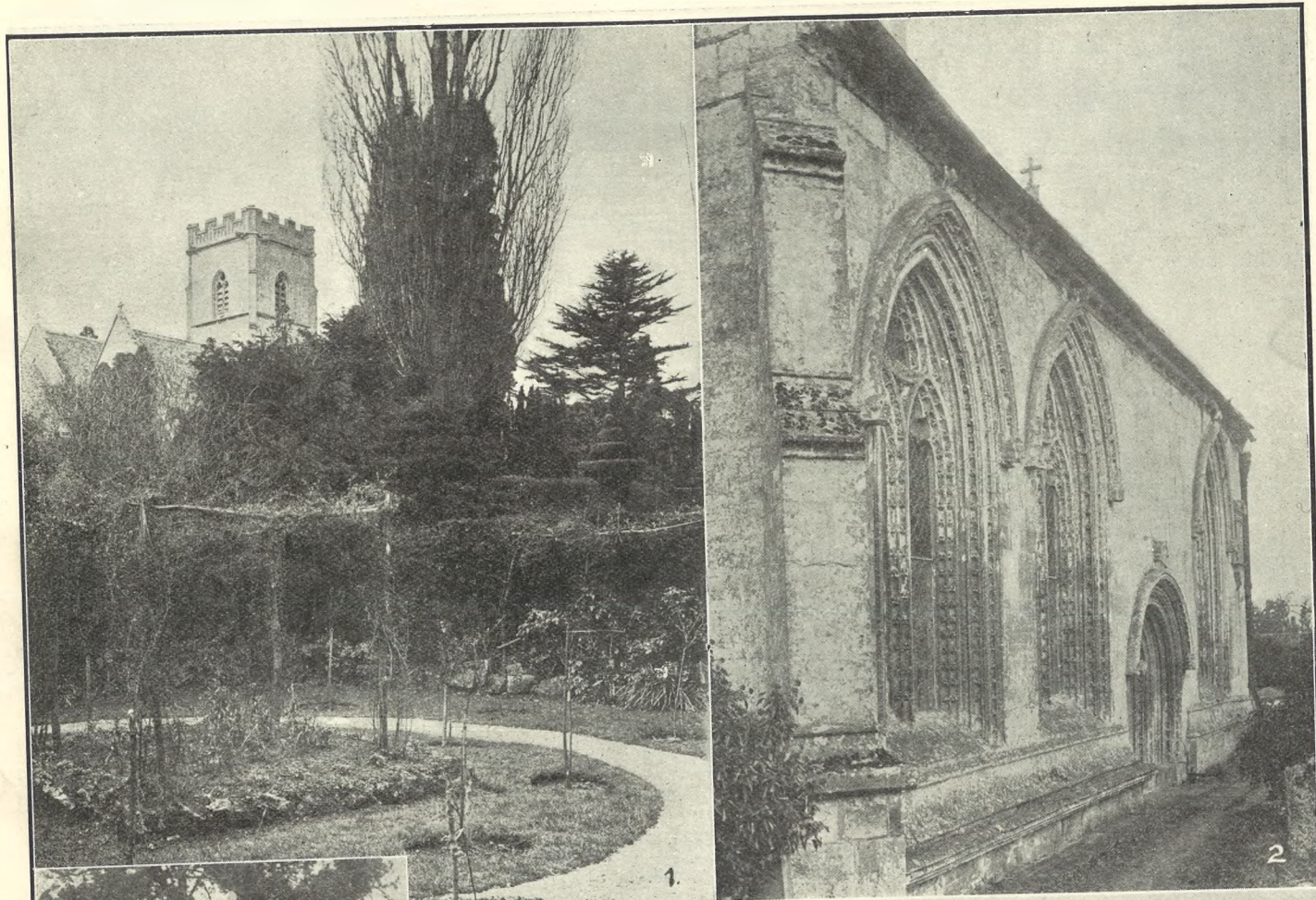

**PICTURESQUE GLOUCESTERSHIRE.—BADGEWORTH.**

Badgeworth is an out-of-the-world village lying between the main roads of Cheltenham to Painswick and Cheltenham to Gloucester, but well away from both. The church is one of the oldest in the county, and a list of the clergy starts from the year 1240 A.D.

1.—A peep of the Church Tower from the Rose-garden of the Manor House.

2.—The fine old North Wall of St. Margaret's Chapel, of Badgeworth Church, showing the beautiful ball-flower decoration to windows and door.

3.—The old Village Cross. The shaft and head were restored in memory of the Rev. J. Ellis-Viner, for over 40 years vicar of the parish, and his wife.

4.—The Manor House, Badgeworth, a beautiful old Tudor residence, where Mr. Shepherd now resides. There are many finely trimmed yews in the old-fashioned garden.

[Photos by Cheltenham Newspaper Co., Ltd., from whom copies can be obtained. A further series of Badgeworth will appear next week.]



## Special Spring Sale of Floor Coverings

IN NEW DESIGNS, at  
**25 % TO 30 %  
LOWER PRICES.**

**N**OW is the time to think about replacements in your home for the brighter days. Prices are down, so make your discission early. WE HOLD THE LARGEST STOCK IN THE DISTRICT.

➔ **LINOLEUM** is the most Artistic, Hygienic and Economical Floor Covering Obtainable.

<p><b>FLOORCLOTHS.</b> In Delightful Designs. Suitable for Bedrooms. 1/11½, 2/6, 2/11½.</p>	<p><b>REAL CORK LINOLEUM.</b> In Tile, Persian, Parquet, and Carpet Designs. 2/11½, 3/6½, 3/11, 4/11½.</p>	<p><b>INLAID LINOLEUM.</b> In Parquet and Persian Designs. 5/6½, 6/6, 7/11, 8/11.</p>
---	--	---

**CHINESE STRAW MATS,**  
1/0½ to 5/11½.



**OVER 50 YEARS REPUTATION FOR VALUE**

# Dicks & Sons Ltd.

172 & 173 HIGH STREET  
**Cheltenham Spa**  
TEL. 1007. 50 YEARS REPUTATION FOR VALUE.

AXMINSTER HEARTHUGS.  
10/11 to 70/-.

A  
**BABY  
CARRIAGE**  
TO BE  
PROUD OF.



That is the kind of carriage every fond mother wants for her little one—a carriage handsome yet comfortable, smart yet weatherproof, easy running yet absolutely safe, moderate in price and low in maintenance cost.

That is just the kind of carriage we specialise in, and we have a large selection to suit all tastes, all needs, all pockets. And though our prices are so moderate, we offer all our customers a special service of maintenance which saves them money all the time. For new carriages, or for repairs, renewals, or renovations to your old one, come to us; we will save you money, and we know we can please you.

MODELS IN STOCK from £4-10-0.

## Cyclists.

At this, the beginning of another Cycle Season, and, we hope, "A Better season" for all, we thank all those patrons who have so loyally supported us in the past, and assure them and all prospective customers that it is our nrm intention to make our "Cycle Service"

**"Better and better every day."**

For 1922 we have placed very large contracts with some of the very best manufacturers, purchasing first-class, reliable accessories at almost pre-war prices—allowing us to offer them at a figure unequalled in the district.

We have a large staff of skilled, experienced mechanics for repairs and overhauls, and we **GUARANTEE EVERY PIECE OF WORK WE SEND OUT.**

We intend to hold a stock of between 400 and 500 cycles, covering 55 models. We are direct agents for the "James," "Coventry-Premier," and "Singer," and sub-... .. while we specialise in a remarkably successful cycle of our own—the "SPA," at £27 7s. 0d. Easy Payments arranged.

We will deliver new cycles free of charge within a radius of 25 miles—and we pay half premiums for insurance against theft on all cycles bought from us. Is not Our **GUARANTEED SERVICE** Worth Trying?

**The Cheltenham Cycle Co., 82 High Street, Cheltenham.**



**THE FOURTH GLOUCESTER GIRL GUIDES (GLOUCESTER).**

With the Gloucestershire Challenge Shield won by them for the second time at Cheltenham on Saturday, Feb. 25th.

[Photo by H. K. Fox, Barton-street, Gloucester.

\*\*\*\*\*

Advertise All Your Wants in the " ECHO .

\*\*\*\*\*



**WINCHCOMBE ASSOCIATION FOOTBALL TEAM.**

Back row.—J. W. Mason (Hon. Secretary), W. Rogers, C. King, D. Mason, J. Fisher, H. A. Day (Vice-Captain).

Kneeling.—L. Wiggett, A. Field.

In front.—C. Pigeon, F. Fisher, J. Clarke.

[Photo by Cheltenham Newspaper Co., Ltd. Copies 1s. each, postage 2d. extra.

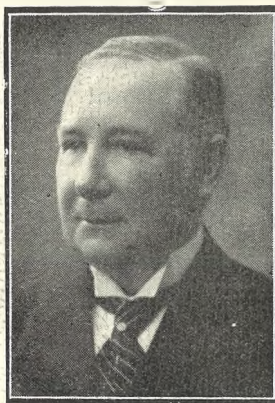

**Mr. Thomas Wilkins,**

Of Sydenham Lawn, Cheltenham, who died on March 6th in his 79th year. He was for many years in business in Cheltenham as a grocer, but retired some years ago. He had been a member of the Town Council and Board of Guardians, a Cheltenham and Gloucester Building Society director, an Overseer, and was greatly respected.

\*\*\*\*\*



**Miss Brenda Harvey,**

A Cheltonian, who plays the juvenile part in "Thank You, Phillips!" at the Opera House next week.



**Mr. Charles Barrett,**

Who plays Phillips in "Thank You, Phillips!" at the Opera House next week.



THE NEW SHOP FRONT.

ANOTHER FINE IMPROVEMENT  
IN CHELTENHAM SHOPPING CENTRE.

A BEAUTIFUL ARCADE FRONT at  
**Osborne House, 155 High Street, Cheltenham**

(Close to the Grammar School).

In order to celebrate the opening of his new shop front,  
**Mr. D. J. REES**  
is offering  
**2/- IN THE £**  
off all purchases for a further seven days.  
CHOICE SELECTION OF  
COSTUMES, ∴ MILLINERY,  
BLOUSES, JUMPERS, ETC.



THE OLD SHOP FRONT.

**OPERETTA BY ST. MARK'S GIRLS.**

An Operetta entitled "Betty and the Fairies," was given by the St. Mark's, Cheltenham, G.F.S., at the Parish Hall on Shrove Tuesday, Feb. 28.



HAYMAKERS.



"NIGHT" AND FAIRIES.



NURSERY RHYMES.

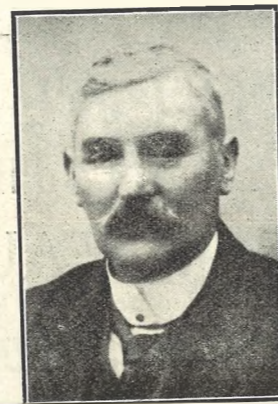

**Mr. Harry Dean,**  
Of 4 St. Philip's-terrace, Cheltenham, who died on March 2nd, at the Royal Nursing Home, after an operation. He was a talented wood carver of great ability, in "Grinling Gibbons" style, and had been for many years in the employ of Messrs. H. H. Martyn and Son, Cheltenham. One of his finest bits of work is the "Myers" Memorial in Cheltenham College Chapel.

**PAINLESS DENTISTRY.**

**Edwards and Hirst,**  
THE DENTAL SURGERY,  
BANK CHAMBERS,  
131 High Street, Cheltenham  
(Corner of North Street).

Advice and Estimates Free.  
Hours 10 till 7.

**Moussell Bros., Ltd.**  
(Opposite G.W.R. Station),  
CHELTENHAM.  
FURNITURE REMOVALS  
BY RAIL OR MOTOR.  
'Phone 112.

**HIGH PRICES**

Paid for Ladies', Gentlemen's, and Children's discarded wearing apparel—Boots, Shoes, etc. A Postcard to

**DEANE'S WARDROBE DEPOT,**  
31 Worcester Street, GLOUCESTER  
Will Receive Prompt Attention.

THE NOTED HOUSE FOR FAIR PRICES.

Telephone 970.

Telegrams: "Wardrobes, Gloucester."



**LIFE ASSURANCE OFFICIALS' CONFERENCE IN CHELTENHAM.**

The members of the Executive Council of the National Fraternal Association of Life Assurance officials held their Annual Conference in Cheltenham on Saturday, March 4. The Delegates, with the Mayor of Cheltenham, on the steps of the Municipal Offices, where the business was conducted.

[Photos by Cheltenham Newspaper Co., Ltd. Copies, mounted 3/-, unmounted 2/6, postage extra.]



**CHELTENHAM COLLEGE O.T.G. AT LILLEYBROOK HOTEL.**

After the Field Day on Leckhampton Hill last week, the whole of the Corps were entertained to tea by the Directors at the above Hotel. The Officers of the Corps with the Chairman of Directors.

Back row.—Col. R. F. Pearson, Under Officer B. C. Pye-Smith, Lieut. S. H. Stevens, Major M. D. R. Seaton, Major H. H. Hardy, M.B.E., Capt. J. C. Gurney, O.B.E., Major W. Bell-Haworth, Lieut. M. P. G. Leonard, D.S.O.  
In front.—Lieut. P. R. Clauss, Major A. B. L. Lloyd-Baker, D.S.O., Mr. S. H. Hindston (Chairman of Directors), Under Officers E. C. Haselden, G. A. F. Harding and R. G. Hopkins.

[Photo by Cheltenham Newspaper Co., Ltd. Copies 10 inches by 8 inches, 2s. Unmounted, 3/- Mounted.]

Advertise in the "Echo."



**Mr. Cecil Chas. Gifford,**  
Son of Mr. John Clifford, Whalley Farm, Andoversford, who died in Palestine, on Feb. 25, from the effects of a shooting accident. He served throughout the war with the Royal Gloucestershire Hussars, and was a Turkish prisoner for 2½ years. He had been farming in Palestine.

**CORSETS MADE TO MEASURE from 25/- Pair.**  
Copyings, Cleanings, and Renovations.  
SURGICAL BELTS.

**MISS FRUIN** (Late with Madame Annette)  
23 Bath Parade, CHELTENHAM.

Dudley Town Council's estimated expenditure for the coming year has been reduced by over £34,000, and it is hoped that the rates will be reduced by over 4s. in the £.

# VANDERPLANK (FROM HARRODS),

## THE House for Correct Millinery.



**"ALICE."**  
A smart semi-trimmed Hat in Canton Pedal. Trimming is of Faille Ribbon to tone.  
Price, 39/6.  
Colours—Navy, Nigger, Amethyst.



**"JOAN."**  
Smart French Model in Navy Crinoline, with pretty trail of Fruit and Flowers in shades of Fuschia.

THIS Season's Hats include a larger range of becoming shapes and colourings than we have seen for a long time. All shades of Brown with Gold and Eastern Blues predominating for popular wear. The better Models are in Black and Soft Grey Tones. Feathers are once again in the front of Fashion now the vexed question of import is settled, Ostrich and Osprey being lavishly used.



**PARIS MODEL**  
In Henna Brown Pedal, underlined Silk Georgette, with Ostrich Feathers to tone.



**"MAUD."**  
Semi-trimmed Breton Sailor Hat, trimmed with narrow ribbons in contrasting shades  
42/9.  
Colours—Mastic, Nigger, Gold.



**"BEATRICE."**  
A New Mushroom Shape in Pedal, semi-trimmed with narrow ribbon in self colour.  
Price, 45/9.

THE Semi-trimmed Department include the ever-popular Tagel, but Pedal will be the leading Straw of the season in Tailored Hats. We would draw attention to the wonderful values we offer, as well as the exclusiveness and chic of our shapes.

PRICES from 12/11.

381 High Street (also Promenade), Cheltenham.

PRINTED AND PUBLISHED AS A GRATIS SUPPLEMENT BY THE CHELTENHAM NEWSPAPER CO., LTD.

# THE CHELTENHAM CHRONICLE AND GLO'SHIRE GRAPHIC

With which is Incorporated the Cheltenham "Looker-On."  
GRATIS SUPPLEMENT. Saturday, March 18, 1922.

No. 1,107.

**CHELTENHAM THEATRE AND OPERA HOUSE.**  
Lessee: ROBERT REDFORD. The County Theatre. Established 30 Years. General Manager: H. OSWALD REDFORD  
TO-DAY AT 2.30 AND 7.30.—"THANK YOU, PHILLIPS!"  
NEXT WEEK—The astonishing play, "A SINNER IN PARADISE."

### THE PALACE, High Street, Cheltenham

Continuous Daily—2.30 to 10.15.  
Monday, Tuesday, Wednesday: REX BEACH presents  
**"Out of the Storm,"**  
From the famous Novel, "The Tower of Ivory," by Gertrude Atherton.  
**"DOUBLE ADVENTURE,"**  
A rip-roaring Comedy, "WET AND WARMER."  
Thursday, Friday, Saturday: MARGUERITE DE LA MOTTE in the Super Feature:  
**"Trumpet Island,"**  
From story by Governor Morris.  
**"THE VEILED MYSTERY."**

### Spring Shirts.

A very fine range of Patterns in : :  
ALL WOOL. OXFORD. SILK AND WOOL. PRINTS. CEYLON. TWILL.  
At Prices ranging from 8/11 for  
**SHIRTS TO MEASURE.**  
A. BECKINGSALE,  
111 High St., Cheltenham.

### FISHER'S, 69 REGENT STREET, CHELTENHAM SPA.

SPRING SHOW: HANDKERCHIEFS, CAPS, HATS, TIES, Etc., TAILORING.

### MARTIN & CO. LTD., Promenade, Cheltenham.

Purchase for Cash Antiques of all kinds, including Old Silver, Jewellery, Sheffield Plate, China, Coins, Miniatures, etc. Highest Prices Given for Rare Pieces.



**Captain Oswald Allen,**  
OF NORMANDIE, SANDY-LANE, CHELTENHAM,  
DIED SUNDAY, MARCH 12TH,  
AGED 47 YEARS.

Advertise Your Wants in the "Echo" and the "Chronicle." You Will be Surprised at the Results. Both papers reach all parts of the County.

### WINTER GARDEN, CHELTENHAM.

Monday, Tuesday, Wednesday: I. A. R. Wylie's Famous Novel, **"Temple of Dawn,"**  
Showing Scenes of Life in India.  
Chaplin in "THE ROUSTABOUT."  
Thursday, Friday, Saturday: Chas. Ray in "HOMER COMES HOME."  
A film that sends you away full of smiles.  
Chaplin in "RECKLESS FLING."  
HAROLD LLOYD COMEDY.

### ECONOMY IN COALS.

Try **FARRAR'S A.C. RUBBLES.**  
Intense Heat. . . Almost Ashless.  
Of the old-established Firm—  
**Wm. D. Farrar,**  
Coal and Coke Offices,  
103 High Street, Cheltenham  
(Opposite Lloyds Bank),  
And Sheep Street, Cirencester.

### All Your Wants Supplied

If you have a small Prepaid Advertisement in the "Echo" and the "Chronicle." It is the combination that does it, for it reaches ALL Classes.

BUY **The Right STATIONERY At The Right PRICE.**  
**LEE,** Caxton House, WINCHCOMBE ST., CHELTENHAM.

# For the Best PIANOS, DALE, FORTY and CO. LTD.

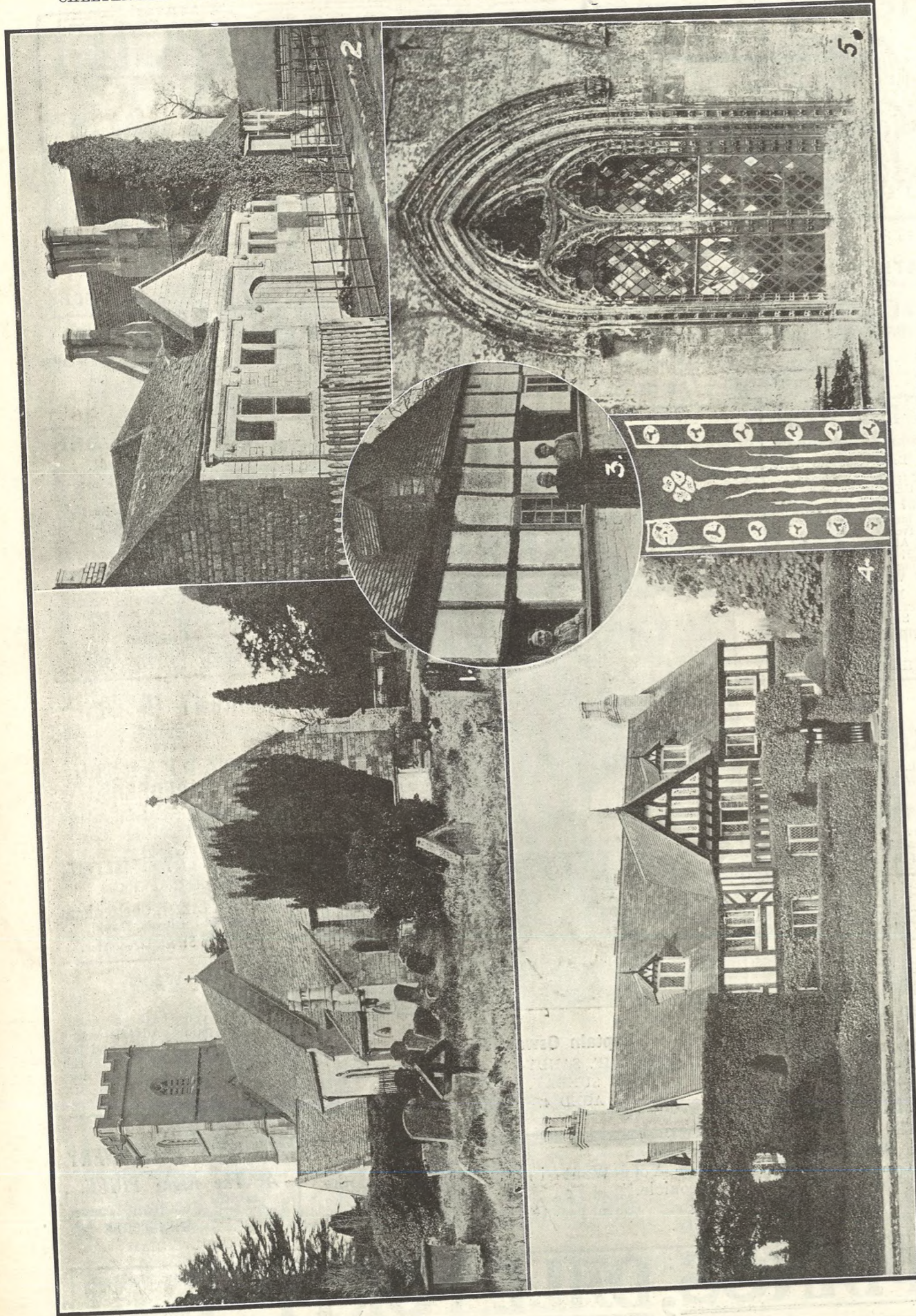

**PICTURESQUE GLOUCESTERSHIRE.—BADGEWORTH.** The feature of the village is the cluster of three  
 A series of pictures of this village—so secluded, although so near to Cheltenham—was published in our last week's issue. The others are modern.  
 1.—The old Church, parts of which date back from the 12th Century.  
 2.—The Village School, now disused and much in need of repair.  
 3.—Cottages, formerly known as the Inkerman inn. The picturesque stone-tiled roof has recently been replaced by modern tiles.  
 4.—Front of The Manor House, now occupied by Mr. Shepherd.  
 5.—One of the beautiful decorated windows in St. Margaret's Chapel, on the north side of the Church.  
 [Photos by Cheltenham Newspaper Co., Ltd., from whom copies can be obtained.]

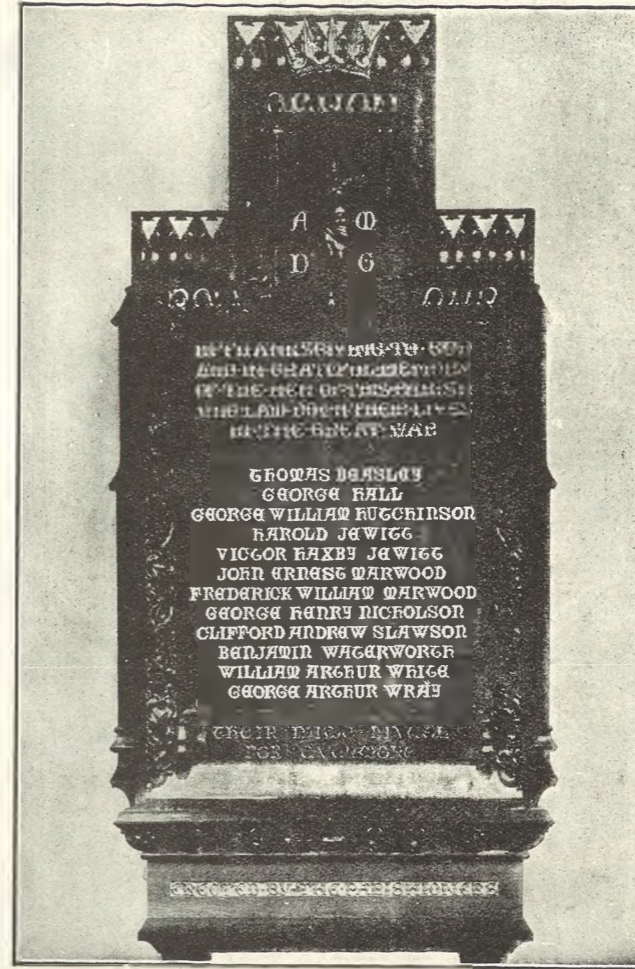

**HORTON KIRBY WAR MEMORIAL.**

The above beautiful Memorial Tablet was executed by Messrs. R. L. Boulton and Sons, of Bath-road, Cheltenham, for Horton Kirby, in Yorkshire. It was designed by Mr. W. D. Caroe, F.R.I.B.A.



**A CHELTENHAM WEDDING.**

The marriage took place at All Saints', Cheltenham, on Saturday, March 11, of Mr. C. Townsend, son of the late Mr. and Mrs. Geo. Townsend, of the Bell Inn, Shurdington, to Miss Edith Major, eldest daughter of Mr. and Mrs. G. Major, Brookworth, and adopted daughter of Mr. and Mrs. A. Tombs, of Fairview-road, Cheltenham.

# Lance's

for

## "ADMIRALTY"

### SERGES

AT LESS THAN HALF  
LAST SPRING PRICES.

HERE is your opportunity to obtain Genuine Guaranteed Serge at less than Half the Price you paid last year.

Unsurpassed  
for Value!

2/11 to 15/11 PER YARD.

From 42 to 54 inches wide, in Navy, Cream, and Black.

**GUARANTEE.**

Should any length of "ADMIRALTY" SERGE Shrink, Fade, Cockle, or Wear Badly, it will be replaced FREE OF CHARGE.

"ADMIRALTY" SERGES are made expressly for

**John Lance & Co.,**  
LIMITED,  
**CHELTENHAM SPA.**

Full Range of Patterns on application.  
SEE SPECIAL SHOW NEXT WEEK.



**CHELTENHAM ROUND THE TOWN.**

People we met when strolling round the town with a camera one morning this week.

- 1.—A familiar face in Cheltenham.
- 2.—Miss Dighton on left. The nurse appears very amused at something.
- 3.—Rev. Lawrence Green, Chairman of Eye, Ear, and Throat Hospital Committee.
- 4.—Very intent on business.
- 5.—Mrs. and Miss Lee
- 6.—The lady is a Cheltenham schoolmistress.
- 7.—Unconscious of observation.
- 8.—Mr. Fairlie Muir with a lady friend.
- 9.—In earnest conversation.
- 10.—Her escort.
- 11.—Promenading, but looking bored.
- 12.—Recognising an acquaintance.

[Photos by Cheltenham Newspaper Co., Ltd.]



**SCENES FROM "PICKWICK" BY CHELTENHAM DICKENS FELLOWSHIP.**

- The Cheltenham Branch members of the Dickens Fellowship, at the Town-hall on Friday and Saturday last, gave three clever performances of scenes from "Pickwick," adapted by one of their own members, Mr. H. O. Barnett.
- 1.—Miss B. Baber and Miss K. Jaynes as Emily and Isabella Wardle.
  - 2.—Mr. W. H. Banks as Mr. Jingle, Mr. W. Longman as Mr. Pickwick, and Mr. I. D. Yeaman as Mr. Wardle.
  - 3.—Master W. J. Palmer as the Fat Boy, and Mrs. Leedham as old Mrs. Wardle.
  - 4.—Mr. Gordon Pardington as Stiggins, and Mrs. Leedham as Mrs. Tony Weller.
  - 5.—Mr. T. Thompson as Augustus Snodgrass, Mr. W. Longman as Mr. Pickwick, and Mr. E. C. Gardner as Nathaniel Winkle
  - 6.—The two Wellers—Mr. H. O. Barnett as Tony, and Mr. E. H. Williams as Sam.
  - 7.—Mr. Gordon Pardington as Mr. Tracy
  - 8.—Sylvia Palmer and Enid Leeson as Norah and Little Harry in "Boots at the Holly Tree Inn."
  - 9.—Mr. E. C. Gardner as Winkle, and Miss B. Baber as Emily Wardle.

[Photos by Cheltenham Newspaper Co., Ltd.]



**GLOUCESTER CO-OPERATIVE CHELTENHAM EMPLOYEES.**  
 Standing.—P. King (secretary), E. Hares, H. Gough, C. Francis, S. Morris, W. Clifford, R. Clifford, C. Richards, F. Peacey.  
 Sitting.—E. Lavery, T. Roach, A. Dyer (captain), R. White, A. Lawrence.



**MR. FRANK S. WHEELER,**  
 Eldest son of the late Mr. F. F. Wheeler, of Devonshire-street Schools, Cheltenham, who died in East London, on March 11, where he had been a schoolmaster for many years. He was just about to retire to settle down in Cheltenham.

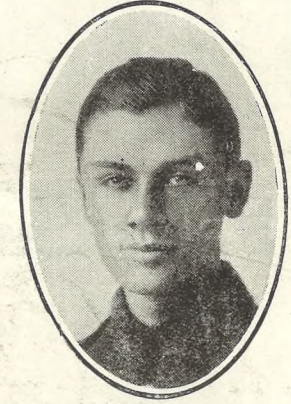

**MR. W. D. CLARK,**  
 Son of Mr. Thos. Clark, of Plas Newydd, Painswick-road, Cheltenham, who died on March 10, aged 24 years. He never really recovered from the privations suffered as a prisoner of war in Germany for nine months. He joined up straight from Wychffe College in the King's Royal Rifles.



**MR. EDWARD BEAUMONT DUGDALE,**  
 Eldest son of Mr. E. Dugdale, of Bredon, who died on March 9th, aged 20 years. He was secretary of the Tewkesbury Branch of the Gloucestershire Farmers' Union and hon. sec. of the Bredon Football Club. He was an old Wycliffe Collegian and was very popular.

**New Spring Fashions.**

**SHIRER AND HADDON**

ARE NOW SHOWING AN EXTENSIVE COLLECTION OF ATTRACTIVE  
**Coat-Frocks, Dresses, and Men-Tailored Costumes,**  
 And marked at Extremely LOW PRICES.



The example illustrated is made of good All Wool Botany Serge, and is typical of a number of inexpensive Gowns, the charm of which lies in their classic simplicity.

PRICE, 73/6.

**DENTISTRY. BEST QUALITY CIDERS**  
 Hours 10 a.m. till 7 p.m. Daily.  
 Est. 1891. Phone 782 Cheltenham.  
**MR. SUTTON GARDNER, LAUREL HOUSE**  
 (Near Public Library). CHELTENHAM.  
 Branches at Cirencester, Stow, Bourton, etc.

**BARTHOLOMEW,**  
 419-420, HIGH STREET, CHELTENHAM.  
 WINES, SPIRITS, ALES, TABLE WATERS and GROCEFY.  
 Tel. 13.



**BRITISH LEGION OF EX-SERVICE MEN CONFERENCE IN CHELTENHAM.**

A Conference of about 100 delegates, representing the West Midland Area of the above Association was held in the Cheltenham Town-hall on Saturday last, March 11th. Ald. C. H. Margrett (Deputy-Mayor) welcomed the party.  
 [Photo by Cheltenham Newspaper Co., Ltd. Copies (10 x 8) 2s. unmounted, 3s. mounted. Postage extra.

\*\*\*\*\*



**Col. C. B. Vickers,**  
 of Lansdown-terrace, Cheltenham, who died on Thursday, March 9th, aged 84 years. He had lived in Cheltenham for 25 years, and the above photo was taken on his golden wedding, May 7, 1913. Mrs. Vickers died two or three years ago. He was Commandant of the 2nd London Regiment for 28 years.

**CORSETS MADE TO MEASURE from 25/- Pair.**  
 Copyings, Cleanings, and Renovations. SURGICAL BELTS.  
**MISS FRUIN** (Late with Madame Anne'te),  
 23 Bath Parade, CHELTENHAM.

**Moussell Bros., Ltd.**  
 (Opposite G.W.R. Station),  
**CHELTENHAM**  
**FURNITURE REMOVALS.**  
 BY RAIL OR MOTOR.  
 Phone 112.

**PAINLESS DENTISTRY,**  
**Edwards and Hirst,**  
**THE DENTAL SURGERY,**  
**BANK CHAMBERS,**  
**131 High Street, Cheltenham**  
 (Corner of North Street).

Advice and Estimates Free.  
 Hours—10 till 7.

ADVERTISE IT IN THE 'ECHO.'



**LIFE OR DEATH?**

This boy is typical of the quarter of a million children now being saved from death by starvation by the All British Russian Famine Relief Fund. A meeting on behalf of the Fund will be held at the Town-hall, Cheltenham, on Tuesday next. First-hand accounts of the awful state of this stricken country will be given by speakers just returned from there.

ADVERTISE IT IN THE 'ECHO.'



# Vanderplank (FROM HARRODS),

HIGH STREET  
and PROMENADE,

CHELTENHAM SPA.

VOGUE  
AND  
VALUE

Tailored Costumes.

WE have received some wonderful made of All Wool Gabardine, Newest Spring Styles. The prices tainable for high-class Garments. is guaranteed with

values in TAILORED COSTUMES perfectly cut, man-tailored Garments, represent the very finest value ob- Made in four sizes. A Perfect Fit little adjustment

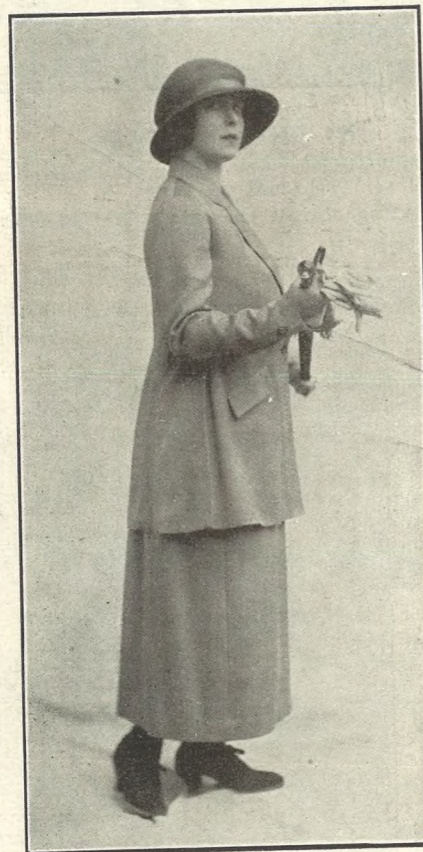

A Fine Quality Gabardine SUIT, made in a plain style, Coat lined Jap Silk, man-tailored, 98/6. Belted Styles, 4½ Gns. Similar Shape, Coat lined Polonaise. Colours—Navy, Nigger, Fawn, Grey, Beaver, Putty, Mole, and Black. 73/6.



Smart SUIT of New Grey Wool Repp, striped with contrasting tone. Coat lined Silk Price, 7½ Gns.



Another Smart SUIT, made of Fine Quality Gabardine. Coat trimmed with Silk Braid to match. Lined Silk cut quite full. Very Fine Quality, 5½ Gns.

THE House for Fashions and Furs.

PRINTED AND PUBLISHED AS A GRATIS SUPPLEMENT BY THE CHELTENHAM NEWSPAPER CO., LTD.

# THE CHELTENHAM CHRONICLE AND GLO'SHIRE GRAPHIC

With which is Incorporated the Cheltenham "Looker-On." GRATIS SUPPLEMENT. Saturday, March 25, 1922.

No. 1,108.

## CHELTENHAM THEATRE AND OPERA HOUSE.

Lessee: ROBERT REDFORD. The County Theatre. Established 30 Years. General Manager: H. OSWALD REDFORD. TO-DAY AT 2.30 AND 7.30.—"A SINNER IN PARADISE."

NEXT WEEK—The Farcical Comedy, "POLLY WITH A PAST."

### THE PALACE, High Street, Cheltenham

Continuous Daily—2.30 to 10.15. Monday, Tuesday, Wednesday: Victor Seastrom, the Great Swedish Tragedian, in a psychological masterpiece, "THY SOUL SHALL BEAR WITNESS." From the Famous Book by Dr. Selma Lagerlof, "Double Adventure." "Travelogue." Thursday, Friday, Saturday: DOROTHY DALTON in Sir James Barrie's Remarkable Play, "HALF AN HOUR." "The Veiled Mystery." "When Winter is King." Comedy: "Teasing the Soil."

### Spring Shirts.

A very fine range of Patterns in : : ALL WOOL. OXFORD. SILK AND WOOL. PRINTS. CEYLON. TWILL.

At Prices ranging from 8/11 for SHIRTS TO MEASURE.

A. BECKINGSALE, 111 High St., Cheltenham.

FISHER'S, 69 REGENT STREET, CHELTENHAM SPA.

SPRING SHOW: HANDKERCHIEFS, CAPS, HATS, TIES, Etc., TAILORING.

MARTIN & CO. LTD., Promenade, Cheltenham.

Purchase for Cash Antiques of all kinds, including Old Silver, Jewellery, Sheffield Plate, China, Coins, Miniatures, etc. Highest Prices Given for Rare Pieces.



A CHELTENHAM WEDDING.

MR. P. P. DAVIS AND MISS G. A. TOWELL, WHO WERE MARRIED ON MARCH 16th.

[Photo by Cheltenham Newspaper Co., Ltd.]

### WINTER GARDEN, CHELTENHAM.

Free List Entirely Suspended after 5.30. Monday, Tuesday, Wednesday: "THE KNIGHT ERRANT,"

by Ethel M. Dell.

Chaplin

"A Day's Pleasure."

Thursday, Friday, Saturday: Douglas Fairbanks in his very latest acrobatic film, "The Mollycoddle."

Lowest Prices. GARDEN TOOLS—Spades, Digging Forks, Hoes, Rakes, &c. MILLER, IRONMONGER, 163 High St., Cheltenham (Facing Fleece Hotel).

All Your Wants Supplied

If you have a small Prepaid Advertisement in the "Echo" and the "Chronicle." It is the combination that does it, for it reaches ALL Classes.

Promenade, :: Cheltenham.

URWIN.

Telephone - - 1206.

THE STUDIO FOR ARTISTIC PHOTOGRAPHY

BUY

The Right STATIONERY At The Right PRICE.

LEE, Caxton House, WINCHCOMBE ST., CHELTENHAM.

For the Best PIANOS, DALE, FORTY and CO. LTD.

**STROUD BOYS.**

Masters:  
 Mr. F. Giles.  
 Mr. Standley.  
 E. J. Handy.  
 C. F. Price.  
 F. Hammond.  
 L. F. Baker.  
 F. Tanner.  
 V. W. Warer.  
 R. Cook.  
 F. Chapple.  
 E. L. Davis.  
 L. Bennett.  
 \*\*\*\*\*  
 COLLEGE XV.  
 Standing:  
 W. G. Phillips.  
 W. Goodman.  
 T. H. Hodges.  
 H. W. Goring.  
 G. A. Sewell.  
 G. Thorburn.  
 J. A. Hughes.  
 J. S. Bayley.  
 E. Griffin.  
 Sitting:  
 R. E. Quarterman.  
 R. Evans.  
 D. Blissett.  
 A. G. Brooklebank.  
 C. W. Mills.  
 J. J. Vaughan.

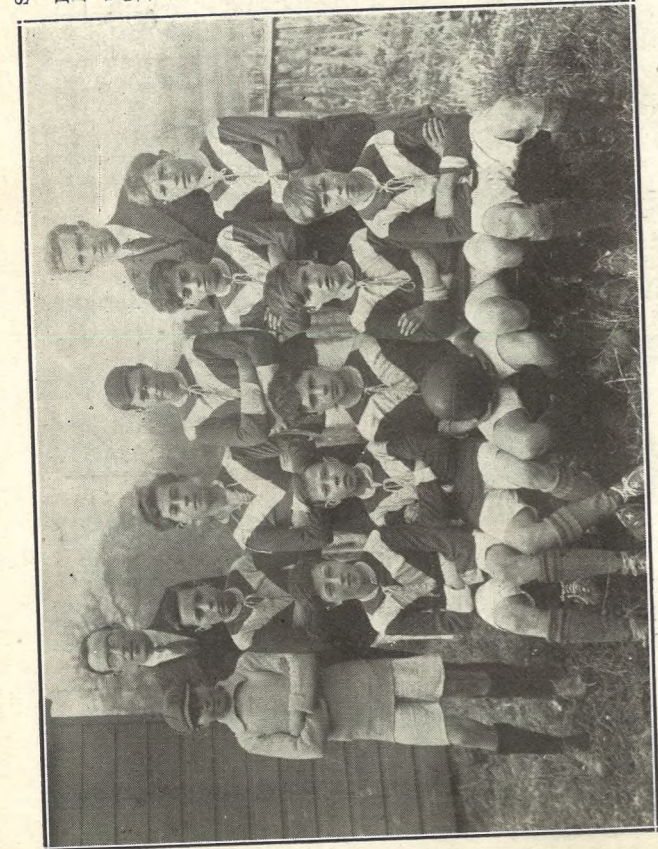

**STROUD SCHOOLBOYS' ASSOCIATION XI.**

Who played Cheltenham last Saturday. Cheltenham boys will appear next week.

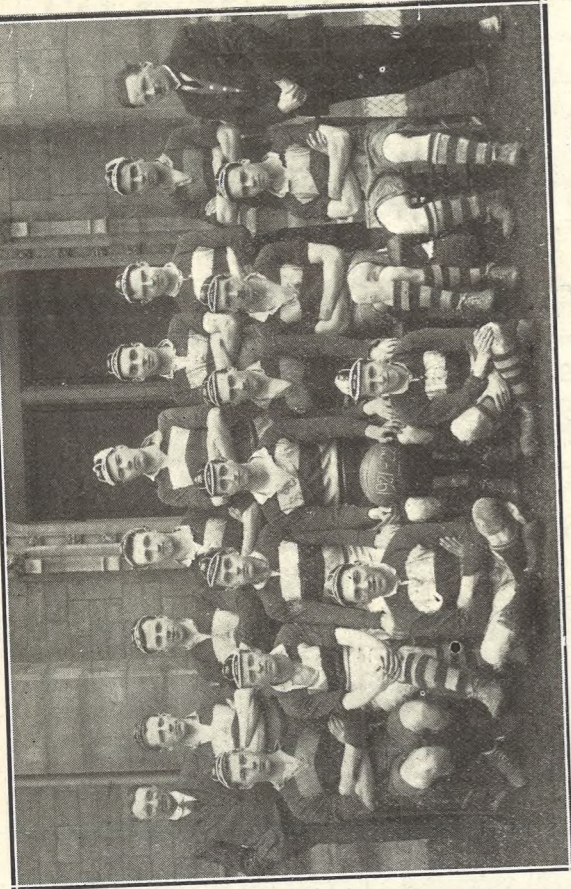

**ST. PAUL'S TRAINING COLLEGE RUGBY XV.**

Who beat Sattley College by 35 points to nil last Saturday.

[Photos by Cheltenham Newspaper Co., Ltd.]

\*\*\*\*\*



**Miss Susan Souter-Sanderson,**

of Cheltenham, with whose abduction a Cheltenham man, Mr. Edward Beed, Preston, formerly of Withington, was charged at Bristol on Monday last. Miss Sanderson is only 17, while Preston is 32. Our photograph shows Miss Sanderson in her costume in "Iolanthe," in which she was a performer at the Opera House, in 1920.



**GLOUCESTERSHIRE LADIES' HOCKEY TEAM.**

Who beat Oxfordshire Ladies on the Victoria Ground, Cheltenham, on Saturday last, March 18th, by 4 goals to 1.

\*\*\*\*\*

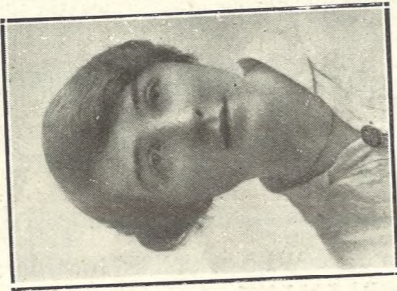

**Mrs. Ida Stratford,**

Wife of Mr. J. H. Stratford, gamekeeper, of Dumbleton, who was found dead in her room on March 15, aged 28 years. She had given birth to a child on March 2nd, but was convalescent.

ADVERTISE IT IN THE 'ECHO.'

**W**ELCOME as the Sunshine undoubtedly is, yet it brings to light many a short-coming in WINDOW CURTAINS. Now is the time to rectify this by making good the deficiency which will only become more apparent every day. The new Lace Curtains are simply lovely in design, grace, fully dignified and exquisitely "Lacey," whilst their sound British Manufacture guarantees good behaviour in the wash. We would strongly advise that your choice be made whilst the assortment is at its very best, and, that is NOW.

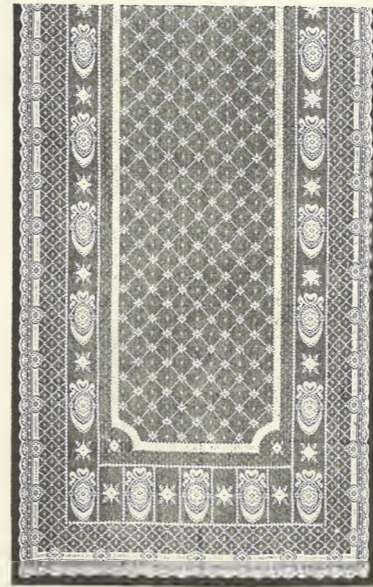

No. 2076.—Durable LACE CURTAINS, 3 yards long x 50 inches wide, in Ivory, 12/9 per pair.



No. 239.—CURTAIN NET, in Ivory, 43 inches wide, 1/1 1/2 per yard.

**SHIRER and HADDON, CHELTENHAM.**



**Miss Gyneth Keys**

(Sister of Mr. Nelson Keys), As Polly, in "Polly with a Past," at Cheltenham Theatre all next week.

Advertise Your Wants in the "Echo."

**COME TO CRICHTON'S PIANO HOUSE**

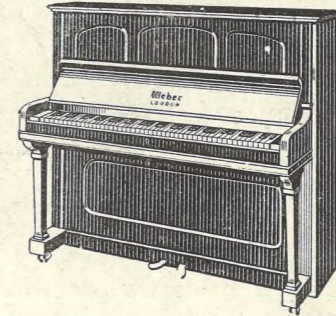

For Pianos of Quality, fully guaranteed, at lowest possible prices, including : :  
 BROADWOOD, BECHSTEIN,  
 STECK, WEBER,  
 GORS & KALLMAN,  
 EAVESTAFF, ROGERS,  
 MILLARD, and many others.  
 HIGHEST QUALITY. LOWEST PRICES.

YOU are cordially invited to call to-day.  
**Crichton's, Ltd.,**  
 Promenade, Cheltenham  
 (Opposite G.P.O.)

**Lance's**

for **DELIGHTFUL SPRING Coats & Wraps**

OF EXCELLENT TASTE AND VALUE.

**39/6 to 7 1/2 Guineas.**



Ladies' All Wool Gabardine COAT, trimmed Silk Braid. Shades: Nigger, Navy, Grey, Fawn, and Black.

SPECIAL PRICE, **59/6.**

**John Lance & Co., LIMITED, CHELTENHAM SPA.**

Agents for Burberry and Jaeger Goods



**CHELTENHAM GRAMMAR SCHOOL CROSS-COUNTRY RUN.**

On Saturday last the Annual Senior and Junior Cross-Country Runs were held from the top of Battledown, finishing in the School Playing Grounds. There were 140 starters for the junior race, and exactly the same three boys finished first, second, and third as last year.

1.—Some of the Juniors ready to start. Race: 1 C. W. Earp (winner), 2 J. S. Allen, and 3 F. G. Causon.

2.—A belated party arriving home.

3.—The start.

4.—The three first home in the Seniors' Race: 1 C. W. Earp (winner), 2 J. S. Allen, and 3 F. G. Causon.

5.—Waiting to start.

6.—H. Griffiths winning Junior Race by 200 yards.

7.—Lining up to start.

8.—D. H. Wood, second in Juniors' Race.

[Photos by Cheltenham Newspaper Co., Ltd. Copies 1s. each unmounted, 1s. 6d. mounted.]

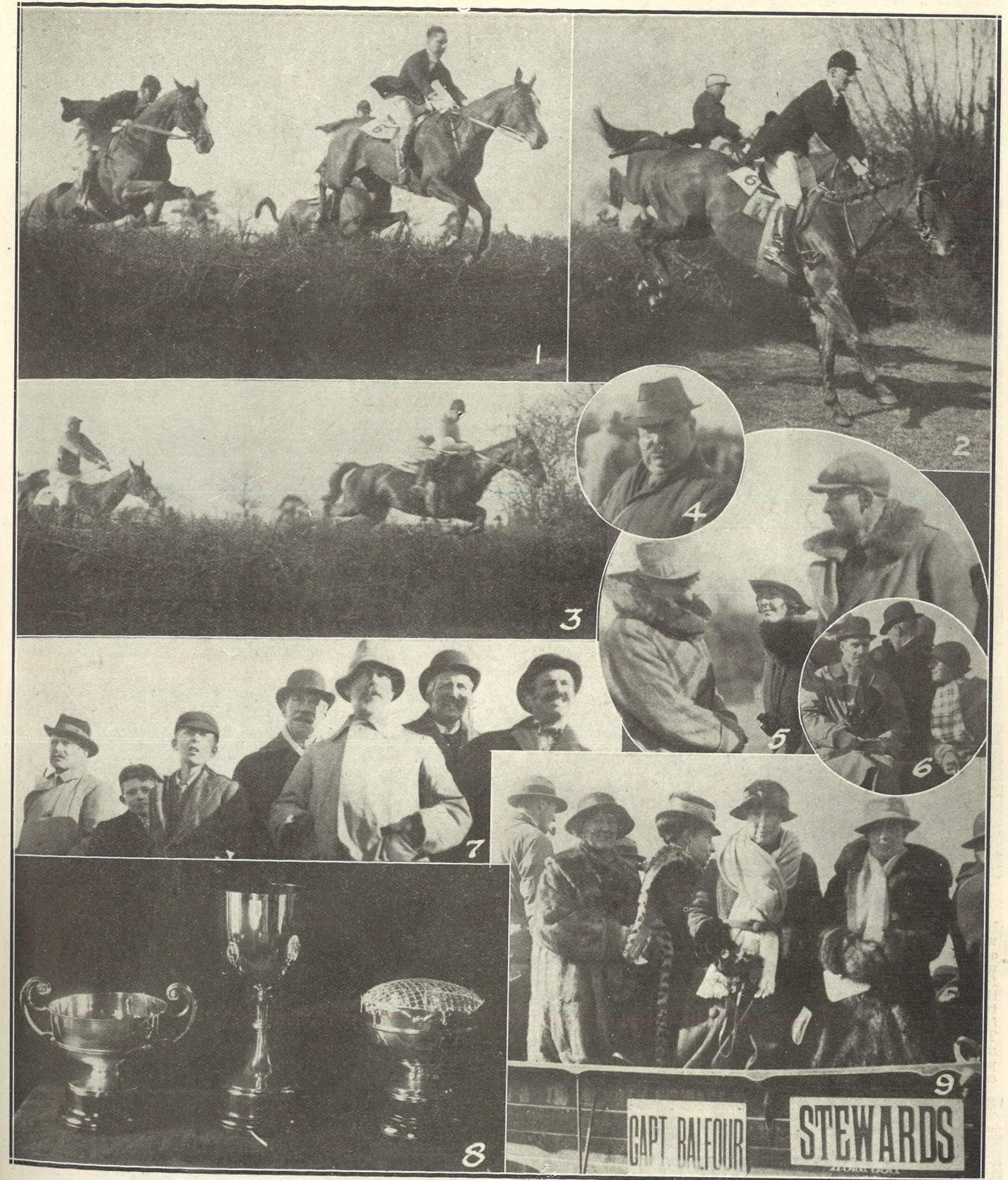

**COTSWOLD HUNT POINT-TO-POINT RACE MEETING.**

The Annual Farmers' Luncheon and Point-to-Point Meeting was held on Wednesday last, at Staverton, over the usual course. An innovation was the inclusion of a 1st Life Guards' Steeplechase for officers of that Battalion. There was a very large attendance.

1.—Lieut. J. A. G. Emmet, on Cape Pigeon, winning 1st Life Guards' Steeplechase from his own other horse Ballyraffton.

2.—Mr. G. Pearse, on Penguin, winning Open Nomination Race from Mr. Greame Thomson's Ballyraffton (2nd).

3.—A North Ward expert, Mr. Taylor.

4.—Making a social function of it.

5.—Capt. Balfour chatting to a lady.

6.—Keenly interested in a farmers' finish.

7.—The last fence in Cotswold Hunt Light-Weight Race—won by Mr. Preston Jones on Ask Mamma from Mr. F. A. Idiens on Miss Shamrock, who is leading.

8.—The Cups were supplied by Mr. H. M. Simmons, County of Gloucester goldsmiths, Cheltenham.

9.—Ladies in Stewards' wagon.



**A PRETTY CHELTENHAM WEDDING.**

The marriage was solemnized at the old Parish Church, Cheltenham, on March 16th, of Mr. P. P. Davis, of Cheltenham, and a popular playing member of Cotswold Hills Golf Club, to Miss Grace A. Towell, only daughter of Mr. and Mrs. Harry Towell, 25 Grange Crescent, Cheltenham.

[Photo by Cheltenham Newspaper Co., Ltd.]

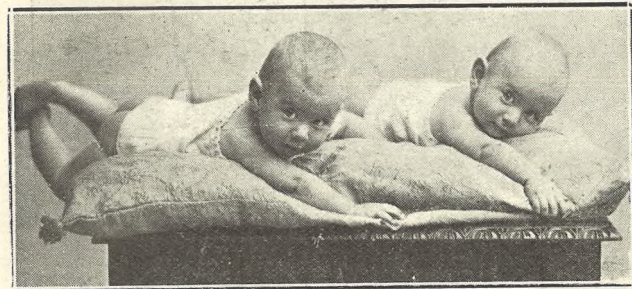

**Bonny Cirencester Twins.**

Mrs. W. Strange, 2 Mount-street, Chesterton, Cirencester, writes to the proprietor of "Babo" Food as follows:—"I am enclosing a photo of my twin boys, seven months old, weighing 20lbs. 12oz. and 20lbs. 10oz. They have been fed on your "Babo" Biscuits since three months old, and these have suited them better than any other food I have tried. I have recommended them to several of my friends, as I think they are a splendid food for babies." This is proof positive of the value of "Babo" to all mothers. Enquiries for the food are coming from all parts of England. It may be obtained at all grocers in cartons at 1s. 1d. and 2s. 2d. Worth double its cost.



**A BEAUTIFUL REREDOS.**

The above is a portion of an Oak Reredos executed by R. L. Boulton and Sons, of Bath-road, Cheltenham, to the design of J. H. Gibbons, Esq., F.R.I.B.A., London, and erected at St. Chad's Church, Leeds.

**MAISON ANNETTE,**

Kensington House, Promenade, Cheltenham.

**LINGERIE AND CORSETS.**

New Models for Spring. Expert Attention and Fitting.



**A COLLEGE "RAG" IN CHELTENHAM.**

To celebrate the inter-collegiate Rugby football match last Saturday between St. Paul's Training College, Cheltenham, and Saitley College, Birmingham, the local students organised an amusing "rag," and, were dressed in many disguises.

**CORSETS MADE TO MEASURE from 25/- Pair.**  
Copyings, Cleanings, and Renovations.  
SURGICAL BELTS.

**MISS FRUIN** (Late with Moutain Aime & Co.),  
23 Bath Parade, CHELTENHAM.

**JEWELLERY AND ANTIQUES.**

The next time you wish to make a purchase of either of the above, come down High Street to my establishment and save 15 to 25 per cent.

**HARRY O. BOX,**  
339 High Street, Cheltenham.  
Established nearly 70 years.

**Mousell Bros., Ltd.**

(Opposite G.W.R. Station),  
CHELTENHAM.

**FURNITURE REMOVALS.**

BY RAIL OR MOTOR.

Phone 112.

**PAINLESS DENTISTRY.**

**Edwards and Hirst,**

**THE DENTAL SURGERY,  
BANK CHAMBERS,**

**131 High Street, Cheltenham**

(Corner of North Street).

Advice and Estimates Free.  
Hours—10 till 7.

# See Britain's Best Corsets at WARD'S to-day.



**Fitu Corset 100.**  
An excellent value Sports Model for average figures. In white, dove, or pink coutil. Rustproof steels, elastic web top, four slide suspenders. **4/11 1/2**  
Sizes 21-28.

**MAKE** your selection to-day from our wide stock of the world-famous Fitu Corsets. We have a complete range of models for all types of figure, at prices to suit all purses. Fitu Corsets cannot be excelled for comfort, style and value, and every pair is fully guaranteed.

Ask us to send you a copy of the attractive Fitu Style Book for 1922—free on request.

## Fitu Corsets

"The Secret of Figure Beauty."

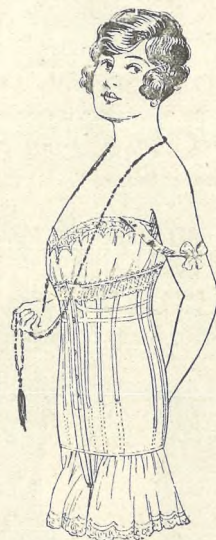

**Fitu Corset K2.**  
A very popular model. Low-fitting long skirt, for tall, heavy figures. In white, dove, dark grey, or pink coutil. Rustproof and washable. Four slide suspenders. **9/11**  
Sizes 21-30.

### GUARANTEE.

We replace entirely free of charge any Fitu Corset that proves in any way unsatisfactory in wear.



**Fitu Corset 621.**  
A splendid model, in white, dove, pink, or dark grey coutil. Medium low fittings for average figures. Four slide suspenders. **6/11**  
Sizes 21-30.



**Fitu Corset 634.**  
A charming model, low fitting, reinforced body for average figures. In white, dove, or pink coutil. Rustproof and washable. Four slide suspenders. **12/11**  
Sizes 21-30.



**Fitu Corset 1021.**  
A model with reinforced front, specially designed for average and tall figures. White, dove, or pink coutil. Rustproof spiral steels. Four slide suspenders. **10/11**  
Sizes 22-30.

### POST ORDERS.

Are promptly attended to. Be sure to state size and number of model required when forwarding remittance.

### Fitu Corset 738.

An attractive dance or sports model, in white or pink coutil. Very low fitting, with elastic insets at top allowing perfect freedom. Rustproof and washable. Four slide suspenders. **8/11**  
Sizes 21-28.

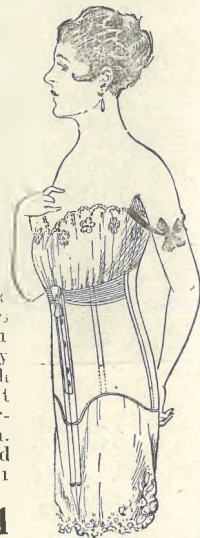

# E. L. WARD,

136, 137, 138, 139, 140 High Street, CHELTENHAM.