

THE CHELTENHAM CHRONICLE AND GLO' SHIRE GRAPHIC

With which is incorporated the Cheltenham "Looker-On."

GRATIS SUPPLEMENT.

Saturday, February 4, 1922.

No. 1,101.

CHELTENHAM THEATRE AND OPERA HOUSE.

Lessee: ROBERT REDFORD.

The County Theatre. Established 30 Years.

General Manager: H. OSWALD REDFORD

TO-DAY AT 2.30 AND 7.30.—"A SAFETY MATCH."

NEXT WEEK—The Seymour Hicks Success, "BROADWAY JONES."

THE PALACE, High Street, Cheltenham

Continuous Daily—2.30 to 10.15.

Monday, Tuesday, Wednesday:

TOM MOORE in

"TOBY'S BOW"

From the Famous Play that wreathed New York in smiles.

"Imperia,"

"Movie Chats," "Graphic."

Thursday, Friday, Saturday:

D. W. GRIFFITH'S New Super

Production,

"DREAM STREET."

A Dramatic Comedy suggested by

Characters of Thomas Burke.

Screened Three Times Daily, at

2.35, 6, and 8.15.

"The Veiled Mystery."

FISHER'S, 69 REGENT STREET, CHELTENHAM SPA.

GREAT SALE.

Hard Hats, Soft Hats & Caps, etc.
High-Class Tailoring.

All Your Wants Supplied

If you have a small Prepaid Advertisement in the "Echo" and the "Chronicle." It is the combination that does it, for it reaches ALL Classes.

CONSULTANT.

DISEASES & DEFORMITIES
OF THE FOOT & FACIAL
DISFIGUREMENTS.

Mr. ALFD. J. VENTRIS-FIELD.

Surgery: 6 RODNEY PLACE,
CHELTENHAM.

Telephone: Cheltenham 1266.

MARTIN & CO. LTD.,

Promenade, Cheltenham.

Purchase for Cash Antiques of all kinds, including Old Silver, Jewellery, Shell Plate, China, Coins, Miniatures, etc. Highest Prices Given for Rare Pieces.

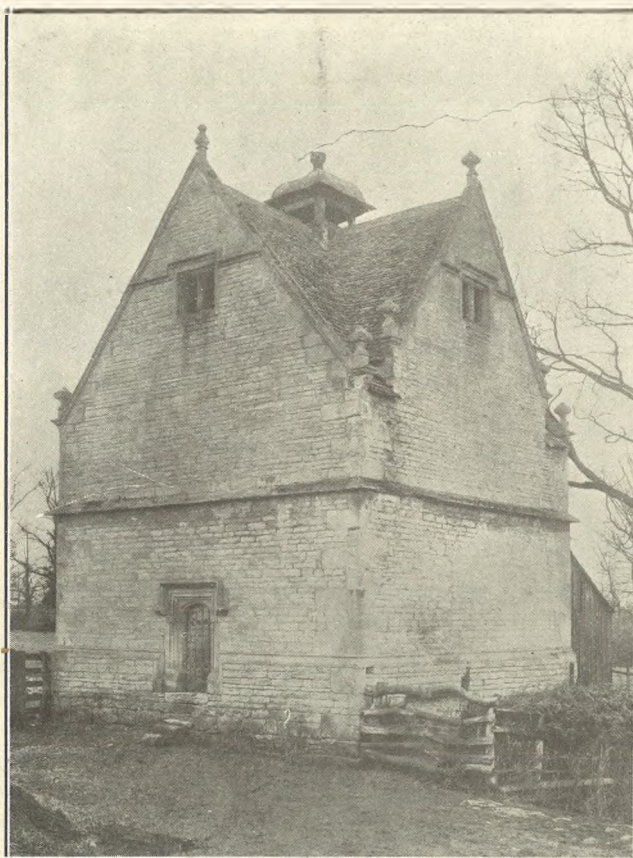

Picturesque Gloucestershire.—Fiddington.

This ancient dove-cot is said to be in the finest state of preservation of any in the country, and is a perfect example of the old Cotswold style of architecture. It is on Mr. Clark's farm at Fiddington, near Ashchurch. The inscription cut on its south face is "I. I. K. 1637." This farm, originally a half-timbered edifice, was the home of William Ferrers, a London merchant, who attained considerable wealth and was a large benefactor of the Parish. A fine bust of him, with a quaint inscription recording his beneficence, is on the walls of Ashchurch Church. The house contains a fine oak-panelled room. Mr. and Mrs. Clark, the present occupants, have lived there 42 years.

WINTER GARDEN, CHELTENHAM.

2.30.—Continuous—10.15.

Monday, Tuesday, Wednesday:

"SQUIBS."

A Story of a London Flower Girl, showing well-known London scenes.

Thursday, Friday, Saturday:

H. V. Esmond's Laughing

Success.

"ELIZA COMES TO STAY."

CHARLIE CHAPLIN in

"OH! WHAT A NIGHT."

Re-issue of his one-reel favourite,

"The Rounders."

ECONOMY IN COALS.

Try

FARRAR'S
A.C. RUBBLES.

Intense Heat. ∴ Almost Ashless
Of the old-established Firm—

Wm. D. Farrar,

Coal and Coke Offices,

103 High Street, Cheltenham

(Opposite Lloyds Bank),

And Sheep Street, Cirencester.

The OCCULT BOOKSHOP, 21 Montpellier Walk, Cheltenham.

New Books not to be obtained
Elsewhere.

Lending Library, New
and Rare Books.

BUY

The Right STATIONERY
At The Right PRICE.

LEE, Caxton House,
WINCHCOMBE ST.,

CHELTENHAM.

For the
Best

PIANOS, DALE, FORTY and Co. Ltd



ROUND THE TOWN IN CHELTENHAM.

SNAPSHOTS TAKEN IN HIGH STREET AND THE PROMENADE ON SATURDAY MORNING LAST.

- 1.—Dr. H. P. Fernald, still looking hale and hearty, despite being in his 79th year.
- 2.—Mr. Quinn.
- 3 and 4.—Gentlemen taking a constitutional.
- 5.—Mr. John Jackson and Mr. Soper having a business chat.
- 6.—Mr. Bernard Whishaw, Mr. Ruck, jr., and Capt. Whishaw, R.E.
- 7.—A taxi-driver leads Mr. Lloyd across the street.
- 8.—A lady and gentlemen in the Prom.
- 9.—Miss Steel (on right) with a friend.
- 10.—Is it mother and daughter?

[Photos by Cheltenham Newspaper Co., Ltd., from whom copies can be obtained, price 1s. each.]

LANCE, Cheltenham.

Further Drastic REDUCTIONS.

A FEW EXAMPLES.

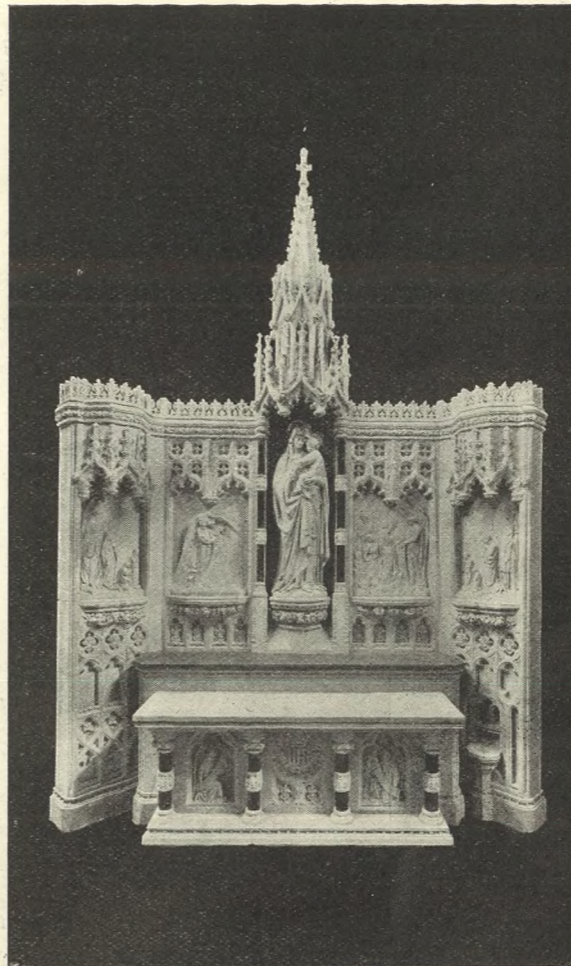

CHELTENHAM WORK GOES TO CHILI.

The above Lady Altar has been erected in Chili, S. America, to the design of Messrs. Pugin and Pugin, architects, by R. L. Boulton and Sons, Bath-road, Cheltenham. The firm employ skilled craftsmen in Marble, Alabaster, Granite, Stone, Wood and Metals, and enquiries for interior church fittings or any kind of monuments are solicited.

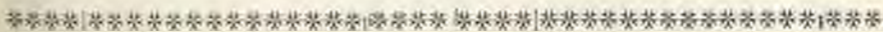

CLUB FOR THE UNEMPLOYED.

Some of the members at the door of the new Club which has been opened at Shirer and Haddon's old warehouse in High-street for the use of the unemployed of the town. The Mayor and the Rector of Cheltenham were the prime movers in the matter. The rooms are crowded daily, and refreshments can be obtained at less than cost.

[Photo by Cheltenham Newspaper Co., Ltd.]

- * 6 ALL-WOOL TWEED COSTUMES, 59/6.
- * 6 VELOUR COSTUMES 5 Gns.
- * 3 COLOURED VELVETEEN GOWNS, 39/6
- * 6 TWBBD SKIRTS 29/6
- * 1 MODEL NAVY COAT FROCK, 8 Gns.
- * 2 WHITE EVENING GOWNS 39/6.
- * 1 PALE BLUE DITTO 39/6.
- * 1 JAZZ SILK JUMPER 19/6.
- * 1 Hand-Knit SILK GOWN in Gold, 4 Gns.
- * 5 COLOURED Knitted WOOL GOWNS, 25/6
- * 3 COLOURED JUMPERS 19/6

DISCOUNT OF 2/- IN THE £ FOR CASH AT THE TIME OF PURCHASE.

THOUSANDS OF REMNANTS will be sold at HALF PRICE on THURSDAY NEXT.

John Lance & Co., LIMITED,
Costumiers, Furriers and Drapers,
CHELTENHAM SPA.



ROUND THE CITY IN GLOUCESTER.

The opening of the Assizes and the fact of its being Market Day made Gloucester busy on Monday, when our photographer took a few snaps in the streets during the morning.

- 1.—Unable to gain admission to the gallery at Assizes.
- 2.—A business chat in Southgate-street.
- 3.—A clergyman intent on business.
- 4.—Mr. Dighton (on left), eldest son of the late Rev. C. E. Dighton.
- 5.—Mr. Cooke, late Sacristan of Cathedral.
- 6.—A lady and gentleman shopping in Southgate-street.
- 7.—Stopping for a chat outside Post-Office.
- 8.—Both look busy.
- 9.—Waiting outside Assize Court.
- 10.—Shopping.
- 11.—A typical Gloucester woman.

[Photos by Cheltenham Newspaper Co., Ltd., from whom copies can be obtained, price 1s. each, postage 2r. extra.]



ASSIZES AT GLOUCESTER.

- 1.—Justice Darling coming out to lunch.
- 2.—The Sheriff's trumpeters, in Yeomanry uniform, can be seen on the steps.
- 3.—Spectators outside court.
- 4.—The County High Sheriff (Col. Palmer, of Fairford Park), in Gloucester Yeomanry uniform, followed by the City High Sheriff (Mr. Duart Smith), in robes, coming out of court. The young lady on left sat next the Judge on the bench, and is probably a relative.
- 5.—The Yeomanry heralds.
- 6.—Col. Calvert and Mr. R. I. Tidswell.
- 7.—Det.-Sergt. Illes with two witnesses in a Cheltenham case.
- 8.—Mr. H. W. Berthon, solicitor, of Lydney, with another solicitor outside court.
- 9.—Col. Sir Arthur Anstie arriving.

[Photos by Cheltenham Newspaper Co., Ltd., from whom copies can be obtained, price 1s. each, by post 2d. extra.]



A DUMBLETON WEDDING.

The marriage was solemnized at St. Peter's Church, Dumbleton, on Dec. 27th, by the Rev. Collins Ashwin, of Mr. Arthur Robert Chandler, fifth son of Mr. and Mrs. Albert Chandler, Perretts Farm, Great Washbourne, to Miss Kitty Beasley, eldest daughter of Mr. and Mrs. W. J. Beasley, of Brickyard Farm, Dumbleton.—[Photo by Mr. W. Slatter, Chemist, Cheltenham.]

CORSETS MADE TO MEASURE from **25/-** Pair. Copyings, Cleanings, and Renovations. **SURGICAL BELTS.**

MISS FRUIN (Late with Madame Annette), 23 Bath Parade, CHELTENHAM.

DENTISTRY.



Hours 10 a.m. till 7 p.m. Daily.

Est, 1891 'Phone 782. Cheltenham. **MR. SUTTON GARDNER, LAUREL HOUSE CHELTENHAM.**

Branches at Cirencester, Stow, Bourton, etc.

BEST QUALITY

CIDERS

IN BOTTLE.—Sparkling and Still.

BARTHOLOMEW, 419-420, HIGH STREET, CHELTENHAM.

WINES, SPIRITS, ALES, TABLE WATERS and GROCERY. Tel. 13



CHELTENHAM AND COUNTY HARRIERS' PRESIDENT'S CUP RACE.

The Annual Seven-mile Race for the President's Cup and Medals was run off on Saturday afternoon last in the Leckhampton district. The Cup was won on handicap by P. H. Gainer (No. 12, marked A), who came in actually fourth; G. Chudleigh (No. 1, *) was first man home, and won a silver cup for best time.

1.—The whole of the runners at the start. 2.—Outside dressing-room. In front is

Earp (left), who ran more than half the distance with only one shoe, and G. Chudleigh (right), first man home.

[Photos by Cheltenham Newspaper Co., Ltd., from whom copies can be obtained.]

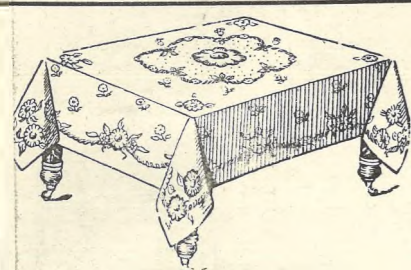

MORE SPECIAL BARGAINS FOR THIS WEEK.

During our Stock-taking Sale you will find prices in all Departments not only much lower than last year but distinctly lower than to-day's market value in order to reduce our stocks.

NOW IS YOUR OPPORTUNITY!



Heavy Yorkshire BLANKETS, White with Blue Borders, Double Bed Size. Recent Price 49/6. Sale Price 21/6. Real WITNEY BLANKETS, fine heavy quality, Double Bed Size. Usual Price 53/- Sale Price 29/6.

Ladies' Ribbed Combinations, Short Sleeves, heavy quality. Usual Price 4/11 Sale Price 2/11. Also All-Wool Combs. in White. Usual Price 15/11. Sale Price 8/11.

Tapstry TABLE COVERS, in good quality, rich colourings, in Olive or Crimson. Size: 60 inches by 60 inches. Usual Price 12/11. Sale Price 8/11. Also Larger Size Usual Price 18/11. Sale Price 12/11.



The House of Repute.



Adjustable CHAIRS in Oak, Upholstered in Velvet Cord. Usual Price 63/-. Our Price 35/6.



Useful Shirt Blouse, in good quality Striped Cambrics, all colours. Usual Price 3/11. Sale Price 1/11.

Dicks & Sons Ltd. Cheltenham Spa 172 & 173 HIGH STREET. 50 YEARS REPUTATION FOR VALUE. TEL. 1007.



Mr. W. C. Turner, Secretary of the Cheltenham Y.M.C.A. for some years, who has been appointed to a Y.M.C.A. position at Cologne, Germany, and who is leaving to-day. A farewell meeting was held at the Y.M.C.A. on Thursday last in recognition of his good work for the Association, especially during the War.

W. A. WOOLF, Ltd.

Special Clearing Lines.

FOOTBALLS.

18 Panels, Hand Sewn, 10/6. 12 Panels, Hand Sewn, 12/6.

Regent St., Cheltenham.

'Phone 888.

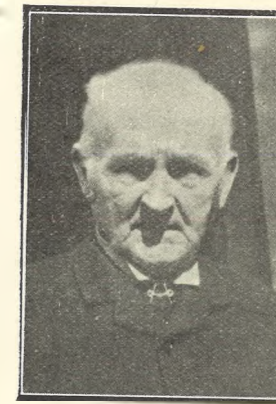

Mr. Joseph Sherwood,

Of 9 Christ Church-terrace, Malvern-road, Cheltenham, who died on Monday, Jan. 30, aged 81 years. He was a retired hunt servant, having been, among other positions, whip and kennel huntsman to Mr. Gibbons, of the Boddington Harriers, for 19 years.

Advertise in the "Echo."

Read the "Echo" Daily.



MR. APPLEBY MATTHEWS,

The Famous Conductor, who will visit Cheltenham with the City of Birmingham Orchestra on Thursday next. He has just accepted an invitation to conduct in Berlin next month.



MR. WALTER FREEMAN,
Who died at Trafalgar House, Kingsholm, Gloucester, Jan. 17th, aged 29 years. For many years with Mr. Charles Badham, coal merchant, Gloucester. He was the youngest son of Mr. and Mrs. Freeman, of Apperley, near Tewkesbury.



ANOTHER FINE "BABO" BABY.

AGE 19 WEEKS, WEIGHT 18LBS.

The little child of Mr. and Mrs. Greenway, Wilton-road, Gloucester. Fed entirely on "Babo" Baby Food, it took the second prize at the baby show open to all Gloucester, at Corn Exchange, Nov. 23, 1921. Another proof of the value of "Babo" to all mothers. Enquiries for this food are coming from all parts of England. It may be obtained at all grocers in cartons at 1s. 1d. and 2s. 2d. Worth double its cost.



MR. JOHN J. WOOD,

Of 3 Tavistock-place, Redney-road, Cheltenham, who died on Jan. 25th, aged 46 years. He was well-known in early years as a fine cyclist. He was formerly an ironmonger, and afterwards took over a business in the wine and spirit trade.

PAINLESS DENTISTRY,

Edwards and Hirst,
THE DENTAL SURGERY,
BANK CHAMBERS,
131 High Street, Cheltenham
(Corner of North Street).

Advice and Estimates Free.
Hours 10 till 7.

Moussell Bros., Ltd.

(Opposite G.W.R. Station),
CHELTENHAM.

FURNITURE REMOVALS
BY RAIL OR MOTOR.

Phone 112.

Evening Dress Shirts

SOFT OR STIFF FRONTS,
COLLARS in leading shapes,
GLOVES, White Kid, from 3/11.
SOCKS, embroidered Cashmere,
etc..

A. BECKINGSALE,

111 HIGH STREET, CHELTENHAM
Phone 406.

Printed and Published as a Gratis Supplement by the Cheltenham Newspaper Company, Ltd.

THE CHELTENHAM CHRONICLE AND GLOUCESTERSHIRE GRAPHIC

With which is incorporated the Cheltenham "Looker-On."
GRATIS SUPPLEMENT, Saturday, February 11, 1922.

No. 1,102.

CHELTENHAM THEATRE AND OPERA HOUSE.

Lessee: ROBERT REDFORD. The County Theatre. Established 30 Years. General Manager: H. OSWALD REDFORD

TO-DAY AT 2.30 AND 7.30.—"BROADWAY JONES."

NEXT WEEK—First Visit of "THE SIGN ON THE DOOR."

THE PALACE,
High Street, Cheltenham

Continuous Daily—2.30 to 10.15.
Monday, Tuesday, Wednesday:
J. S. Fletcher's Popular Novel
"THE TOWN OF CROOKED
WAYS."
The Cast includes Edward O'Neil,
Eileen Magarh, Poppy Wyndham.
Comedy, "A Wild Night."
Thursday, Friday, Saturday:
Wallace Reid in
"WHAT'S YOUR HURRY?
A Girl! The Police! A Storm
A Bursted Dam! A Soul—
Stirring Race Against Death!
The Veiled Mystery."

FISHER'S,
69 REGENT STREET,
CHELTENHAM SPA.

GREAT SALE.
Hard Hats, Soft Hats & Caps, etc.
High-Class Tailoring.

Lowest Prices.
GARDEN TOOLS—Spades,
Digging Forks, Hoes, Rakes, &c.
MILLER,
IRONMONGER,
163 High St., Cheltenham
(Facing Fleece Hotel).

CONSULTANT.
DISEASES & DEFORMITIES
OF THE FOOT & FACIAL
DISFIGUREMENTS.
Mr. ALFD. J. VENTRIS-FIELD,
Author "The Treatment of
Talipes, Valgus, etc."
Consultant, H.M. Forces.
Surgery: 6 RODNEY PLACE,
CHELTENHAM.
Telephone: Cheltenham 1266.

MARTIN & CO.
LTD.,
Promenade, Cheltenham.

Purchasers for Cash Antiques of
all kinds, including Old Silver,
Jewellery, Sheffield Plate, China,
Coins, Miniatures, etc. Highest
Prices Given for Rare Pieces.



MR. M. W. MUIR,

Of Postlip Hall, Winchcombe, Master of the Cotswold Hounds, who died on Thursday morning, Feb. 9th, the result of an accident in the hunting field at Tredington, on Jan 3rd. He was riding his favourite hunter, "Liffeybank," which, jumping big at a low fence, struck Mr. Muir's back against the branch of an overhanging tree, severely injuring the spine. He was appointed Master in April, 1919, and was extremely popular. He equipped the Hunt in the very best manner. He was only 43 years of age.

WINTER GARDEN,
CHELTENHAM.

2.30.—Continuous.—10.15.
Monday, Tuesday, Wednesday:
"THE CHEATERS,"
Based on H. A. JONES' Shaftesbury Theatre, London, Success, "Judah."
CHARLIE CHAPLIN
in "THE FLIRTS."
Thursday, Friday, Saturday:
"A QUESTION OF TRUST," by
ETHEL M. DELL.
Also "THE FIRST BORN."
Featuring
SESSUE HAYAKAWA.

REDECORATION NOW

Will save you money. Materials are plentiful, and it will help to lift the community's burden of unemployment.

ESTIMATES FREE.

ALFRED MALVERN,
Builder and Decorator,
44 Winchcombe Street,
CHELTENHAM.

The OCCULT BOOKSHOP,
21 Montpellier Walk,
Cheltenham.

New Books not to be obtained Elsewhere.
Lending Library, New and Rare Books.

BUY
The Right STATIONERY
At The Right PRICE.
LEE, Caxton House,
WINCHCOMBE ST.,
CHELTENHAM.

For the Best **PIANOS, DALE, FORTY and Co., Ltd.**



CHELTENHAM ROUND THE TOWN.

Snaps taken in Cheltenham on Tuesday morning last. Although fine it was bitterly cold.

- 1.—A morning stroll.
- 2.—Well protected from the bitter wind.
- 3.—The sailor looks as if he liked his job.
- 4.—Shopping.
- 5.—Mr. F. Norman, Mrs. Goodwin, Mrs. Norman, and Mrs. Essex, of Vancouver, Canada. Mr. Norman is calling their attention to someone passing.
- 6.—Pushing his tricycle.
- 7.—Amused at being snapped.
- 8.—Visitors shopping.
- 9.—Two girls from a training college in Pittville Circus-road.

[Photos by Cheltenham Newspaper Co., Ltd., from whom copies can be obtained, price 1/- each.]

LANCE, Cheltenham.

Further Drastic REDUCTIONS.

A FEW EXAMPLES.

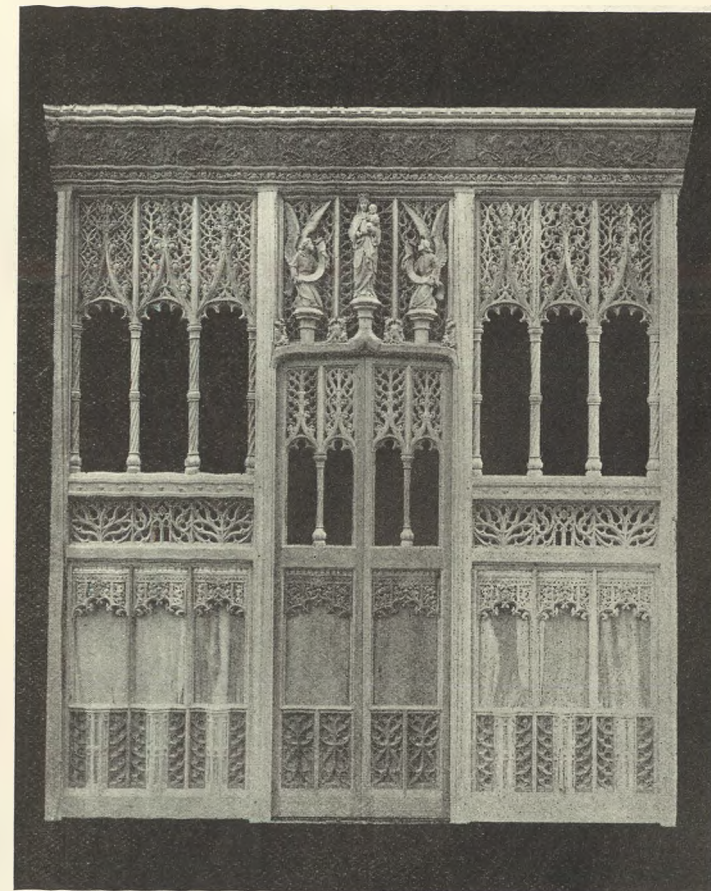

A BEAUTIFUL CHANCEL SCREEN.

The above screen has been erected in St. Aiden's Church, Small Heath, Birmingham, to the design of F. Bligh Bond, Esq., F.R.I.B.A., by R. L. Boulton and Sons, Bath-road, Cheltenham. Enquiries are solicited for any kind of church fittings or monuments in marble, alabaster, granite, stone, wood, or metals. Medals: London & Paris.

All Your Wants Supplied

If you have a small Prepaid Advertisement in the "Echo" and "Chronicle." It is the combination that does it, for the two papers reach ALL classes.

HIGH PRICES

Paid for Ladies', Gentlemen's, and Children's discarded wearing apparel—Boots, Shoes, etc. A Postcard to

DEANE'S WARDROBE DEPOT,
31 Worcester Street, GLOUCESTER
Will Receive Prompt Attention.

THE NOTED HOUSE FOR FAIR PRICES.

Telephone 970.

Trade-mark: "Wardrobes, Gloucester."

Although the tender of a German firm was nearly £4,000 less, the Worthing Town Council on Tuesday, by 20 votes to 3, decided to accept that of Messrs. Mirlees, Birkerton, and Day, of Stockport, for plant for the electricity works at a cost of £11,375.

W. A. WOOF, Ltd.

Special Clearing Lines.

JERSEYS,

36/- and 40/-,

AND

FOOTBALLS.

18 Panels, Hand Sewn, 10/6.

12 Panels, Hand Sewn, 12/6.

Regent St., Cheltenham.

'Phone 888.

- 6 ALL-WOOL TWEED COSTUMES, 59/6.
- 6 VELOUR COSTUMES 5 Gns.
- 3 Coloured VELVETEEN GOWNS, 39/6.
- 6 TWEED SKIRTS 29/6.
- 1 MODEL NAVY COAT FROCK, 8 Gns.
- 2 WHITE EVENING GOWNS 39/6.
- 1 PALE BLUE DITTO 39/6.
- 1 JAZZ SILK JUMPER 19/6.
- 1 Hand-Knit SILK GOWN in Gold, 4 Gns.
- 5 Coloured Knitted WOOL GOWNS, 25/6.
- 3 Coloured JUMPERS 19/6.

DISCOUNT OF 2/- IN THE £1 FOR CASH AT THE TIME OF PURCHASE.

Closing Days of Sale

Monday to Friday Next Week.

John Lance & Co., LIMITED.

Costumiers, Furriers and Drapers,
CHELTENHAM SPA.

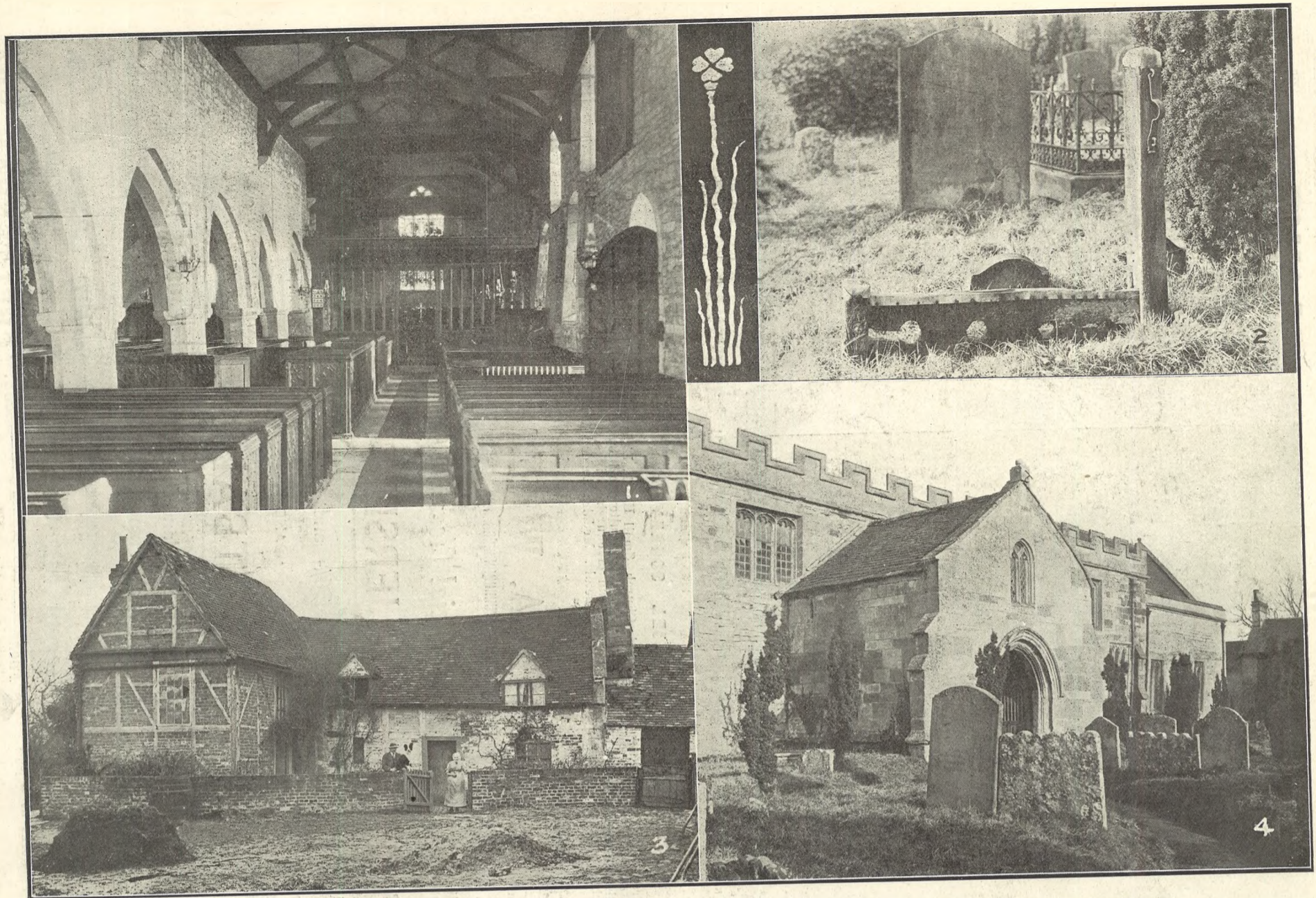

PICTURESQUE GLOUCESTERSHIRE: ASHCURCH AND ITS HAMLETS.

Ashchurch, about two miles from Tewkesbury, is best known as an important railway junction, although it is only a small village. It has a fine and interesting old church, containing a magnificent old chancel screen, and a quaint bust with inscription of William Ferrers, a London merchant. The village has many hamlets containing some fine old houses, which we are illustrating.

1.—Interior of Ashchurch Church, looking towards chancel. The screen can be seen as well as the old boxed-in pews, many of which are facing sideways.
 2.—The stocks and whipping post in Ashchurch Churchyard.
 3.—The old Seven-days Baptist Chapel attached to Mrs. Purser's farm at Nutton. This chapel was built by her great, great grandfather. It is now a farm storehouse. The burial ground is in the orchard behind.
 4.—A corner of Ashchurch Churchyard.

(Photos by Cheltenham Newspaper Co., Ltd., from whom copies can be obtained. Whole-plate size 1s. 9d. each unmounted, 2s. 6d. mounted, postage extra.)



COTSWOLD HOUNDS MEET AT SHIPTON OLIFFE.

After the Hunt Ball on Friday night, February 3rd, at the Cheltenham Town Hall, the meet next morning was held, by Mr. R. E. Turner, at their house at Shipton Oliffe.

1.—Mr. and Mrs. E. B. Turner, with Mr. R. E. Turner, in the centre, the famous Cotswold farmers, Messrs. Tom Worsley and English cricketer, Mr. J. Brann, and Mr. Straton.

2.—Mrs. Purser and Mr. Harold Merry, Major Wadham and Mr. Straton.

3.—Mrs. Purser and Mr. Harold Merry, Major Wadham and Mr. Straton.

4.—Mrs. Purser and Mr. Harold Merry, Major Wadham and Mr. Straton.

5.—Mrs. Purser and Mr. Harold Merry, Major Wadham and Mr. Straton.

6.—Mrs. Purser and Mr. Harold Merry, Major Wadham and Mr. Straton.

7.—Mrs. Purser and Mr. Harold Merry, Major Wadham and Mr. Straton.

8.—Mrs. Purser and Mr. Harold Merry, Major Wadham and Mr. Straton.

9.—Mrs. Purser and Mr. Harold Merry, Major Wadham and Mr. Straton.

10.—Cups of hot soup were most congenial on such a bitter morning.



DARING JEWEL ROBBERY IN CHELTENHAM.

On Thursday, February 2nd, a man entered the shop of Messrs. Martin and Co., jewellers, Promenade, Cheltenham, and while asking the price of a diamond ring, squirted some liquid in the eyes of the assistant serving him, snatched a tray or pad of valuable diamond rings of the value of £2,000 from the counter, and rushed from the shop. We have reconstructed the scene, showing a diagram of the man running across the road to County Court-lane, where he had a motor-cycle waiting, on which he jumped, and made a clean escape with the whole of the rings. The arrow in corner of window points to where the rings originally stood.



Miss Beatrice Harrison, the eminent 'cellist, who appears at the Philharmonic Society Concert in the Princess Hall, the Ladies' College, on Thursday next (Feb. 16th).



GOLDEN WEDDING.

Mr. and Mrs. William Hyett, of Lyndhurst, Hewlett-street, Cheltenham, who celebrated their golden wedding on Sunday, Feb. 5th. Mr. Hyett was for forty years in the postal service in Cheltenham, retiring in 1910 when he was assistant inspector of postmen.—Photo by Fitz Conroy Studio, Cheltenham.

Advertise Your Wants In the "Echo."



GLOUCESTERSHIRE DAIRY CO., LTD., INDOOR STAFF AND FRIENDS.

The indoor staff and their friends were entertained to a whist drive and dance on Friday, February 3rd, by Mr. and Mrs. Holborow. (Photo by Cheltenham Newspaper Co., Ltd., from whom copies can be obtained, price 1/9 unmounted, 2/6 mounted.)

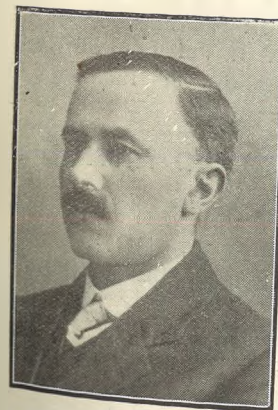

MR. B. A. JOHNSON, Of the Northgate Vaults, Gloucester, who died during last week-end, aged 46 years. Prior to coming to Gloucester he was proprietor of the Swan Hotel, Lydney, for nine years. He took part in a lot of fighting in France, being one of the earliest volunteers in the late war.

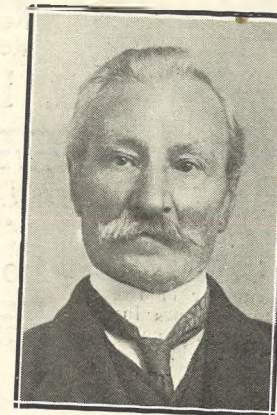

SIGNALMAN THOMAS HEARD, to whom a presentation was made at Ashchurch on Feb. 3rd on his retirement from duty on the M.R. after 50 years' service. He had to retire, having reached the age limit of 70.



MRS. M. E. PEARCE, wife of Mr. Geo. Pearce, of the York Hotel, Cheltenham, who died on Sunday, Feb. 5th, aged 45 years. She was well-known in the town as the wife of a prominent Buffalo.

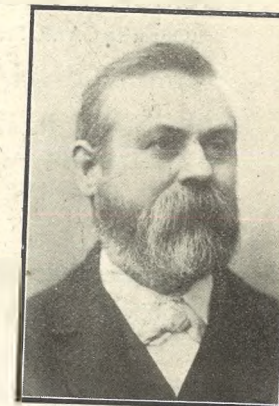

MR. WM. BOWDEN, of 22 Tivoli-street, Cheltenham, who died on Feb. 3rd, aged 82 years. He was a respected resident of St. Mark's for over 50 years (late of 66 Roman-road).

ADVERTISE YOUR WANTS IN THE "ECHO."

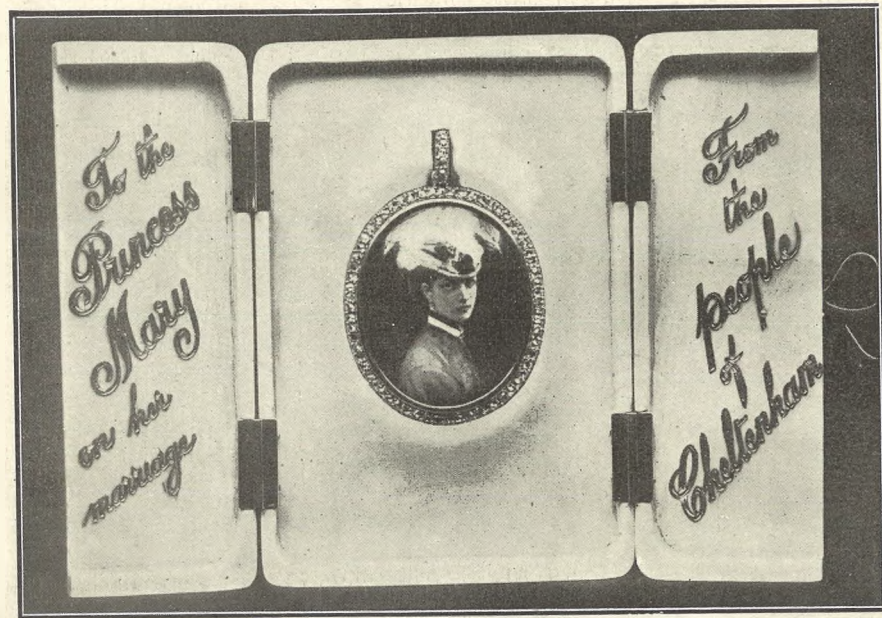

CHELTENHAM'S WEDDING PRESENT TO PRINCESS MARY.
 Yesterday, the Mayor (Councillor Clara Winterbotham) personally presented to Princess Mary, on behalf of the town of Cheltenham, the above Miniature and Case as a wedding present. It is a miniature of Queen Alexandra, when Princess of Wales, executed in fine enamel by J. W. Bell, mounted in diamonds, with a diamond loop, and enclosed in a case of ivory, with diamond clasp to fasten the doors. The lettering is of fine gold, inlaid. The whole is enclosed in an outer case of white kid, lined with pale blue. The miniature was supplied, and the case designed and carried out by Messrs. R. F. Beard Ltd., Promenade, Cheltenham.
 [Photo by Cheltenham Newspaper Co., Ltd.]

CORSETS MADE TO MEASURE from 25/- Pair.
 Copyings, Cleanings, and Renovations.
SURGICAL BELTS.

MISS FRUIN (Late with Madame Annette),
 23 Bath Parade, CHELTENHAM.



Miss Catherine Brown,
 Of 18 Victoria-place, Cheltenham, who died January 16th, 1922, aged 82 years. She was for over 50 years in the employ of Messrs. Shirer and Haddon, Cheltenham. Deceased was the eldest daughter of the late William Brown, for many years lay clerk of Gloucester Cathedral in the early forties, and formerly of Painswick.

Moussell Bros., Ltd.
 (Opposite C.W.R. Station),
 CHELTENHAM.

FURNITURE REMOVALS
 BY RAIL OR MOTOR.
 Phone 112.

PAINLESS DENTISTRY,

Edwards and Hirst,
 THE DENTAL SURGERY,
 BANK CHAMBERS,
 131 High Street, Cheltenham
 (Corner of North Street).

Advice and Estimates Free.
 Hours 10 till 7.

SUNDAY NEWSPAPERS

OF EVERY DESCRIPTION
 :: supplied by ::
W. BROWN, Newsagent,
 226 High St., Cheltenham.

Printed and Published as a Gratis Supplement by the Cheltenham Newspaper Co., Ltd.

**A PERFECT PIANO,
 BRITISH IN EVERY DETAIL.**

Since the inception of the firm in 1943, by the late Mr. George Rogers, the

ROGERS PIANOS

have been universally recognised in 1843, by the late Mr. George highest order, upholding the finest traditions of British workmanship.

BABY GRANDS

The high position and prestige which the Rogers Baby Grand enjoys to-day among musical connoisseurs is the result of many years' experience in the manufacture of Short Grand. Its remarkable fulness of tone is a revelation to those unacquainted with this model. Insist on trying one before deciding elsewhere.

THE SOLE AGENTS ARE—

Crichton's Ltd.
 PROMENADE,
 CHELTENHAM.
 (Opposite the Post Office).

THE HAT SHOP.

Real English Velours, 18/6.
 Real Austrian Velours, 35/-.

G. DIGGINS, CHELTENHAM.
 81 HIGH STREET.

JEWELLERY AND ANTIQUES.

The next time you wish to make a purchase of either of the above, come down High Street to my establishment and save 15 to 25 per cent.
HARRY O. BOX,
 339 High Street, Cheltenham.
 Established nearly 70 years.

STIFF COLLARS.

A NEW QUALITY
 At 9d. Each.

ROUND (DOUBLE) 1½, 1¾, and 2 inch depth
 SQUARE (DOUBLE) 1½, 1¾ inch depth.
 ROUND WING (SINGLE), 1¾, 2 inch depth.
 These are in addition to our usual Shilling Quality

A. Beckingsale, CHELTENHAM.
 111 High Street.

THE CHELTENHAM CHRONICLE AND GLOUCESTERSHIRE GRAPHIC

With which is incorporated the Cheltenham "Looker-On."
 GRATIS SUPPLEMENT. Saturday, February 18, 1922.

No. 1,103.

CHELTENHAM THEATRE AND OPERA HOUSE.

Lessee: ROBERT REDFORD. The County Theatre. Established 30 Years. General Manager: H. OSWALD REDFORD

TO-DAY AT 2.30 AND 7.30.—"THE SIGN ON THE DOOR."

NEXT WEEK---The New Musical Play, "A SOUTHERN MAID."

THE PALACE, High Street, Cheltenham

Continuous Day, 2.30 to 10.15.
 Monday, Tuesday, Wednesday:
GEORGE ARLESS in
 "DISRAELI."
 From the Celebrated Stage Success by Louis N. Parker.
 Century Comedy, "Tough Luck," featuring Harry Sweet.
 Thursday, Friday, Saturday:
 Wedgewood Howell in
 "813."
 Famous Arsene Lupin Story, by Maurice Leblanc.
 "The Veiled Mystery."

FISHER'S,
 69 REGENT STREET,
 CHELTENHAM SPA.

SPECIAL SHOW NEW SPRING TIES.
 Hosiery. High-Class Tailoring.

ECONOMY IN COALS.

Try
FARRAR'S A.C. RUBBLES.

Intense Heat. Almost Ashless.
 Of the old-established Firm—

Wm. D. Farrar,
 Coal and Coke Offices,
 105 High Street, Cheltenham
 (Opposite Lloyds Bank),
 And Sheep Street, Cirencester.

MARTIN & CO. LTD.,

Promenade, Cheltenham.
 Purchase for Cash Antiques of all kinds, including Old Silver, Jewellery, Sheffield Plate, Chins, Coins, Miniatures, etc. Highest Prices Given for Rare Pieces.

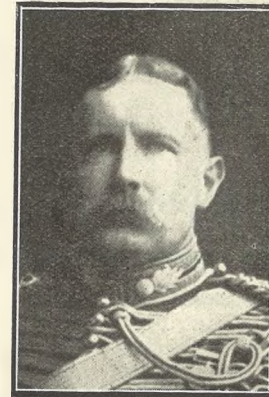

COL. W. A. PLANT, J.P.,
 Of 6 Malvern-place, Cheltenham, who died on Friday, Feb. 10th, aged 66. He saw considerable service with the R.A.

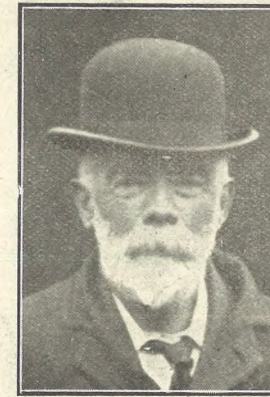

MR. JOS. C. WILCOX,
 Of Frogmore, Prestbury, who died suddenly on Feb. 9th, aged 65. He was a buyer for Messrs. Holliday and Page, and was Guardian for the North Ward.



MRS. ARTHUR JACK,
 Of Gwernant, Pittville Circus-road, Cheltenham, who died on Feb. 9th, aged 82. She was the widow of Mr. Arthur Jack, jeweller.



MR. FRANK FOOTE,
 Of Whiteshill, Stroud, who died on Feb. 13, aged 44. For many years in the employ of Godsell and Sons, Ltd., brewers.

WINTER GARDEN, CHELTENHAM.

Monday, Tuesday, Wednesday:
 Jackie Coogan, of "The Kid" Fame, in
"PECK'S BAD BOY."
"A DOG'S LIFE."
 Thursday, Friday, Saturday:
G. H. CROKER-KING
 "THE TAVERN KNIGHT."
 This Film is woven round the Battle of Worcester, and the scenes were taken at Powick Bridge and Earl Beauchamp's Garden at Madresfield Court. CHARLIE CHAPLIN in a One-reel re-issue, "Who's Got Stung."

SUNDAY NEWSPAPERS OF EVERY DESCRIPTION

:: supplied by ::
W. BROWN, Newsagent,
 226 High St., Cheltenham.

OUTDOOR PHOTOGRAPHY.

Are you thinking of having Group Photographs taken—Rugby or Association Football Teams, Weddings, Etc., Etc.? We are the people for this class of work. Write to the Manager, "Chronicle and Graphic" Photo Department for full terms and particulars.

BUY The Right STATIONERY At The Right PRICE.
LEE, Caxton House, WINCHCOMBE ST., CHELTENHAM.

For the Best **PIANOS, DALE, FORTY and CO. LTD.**

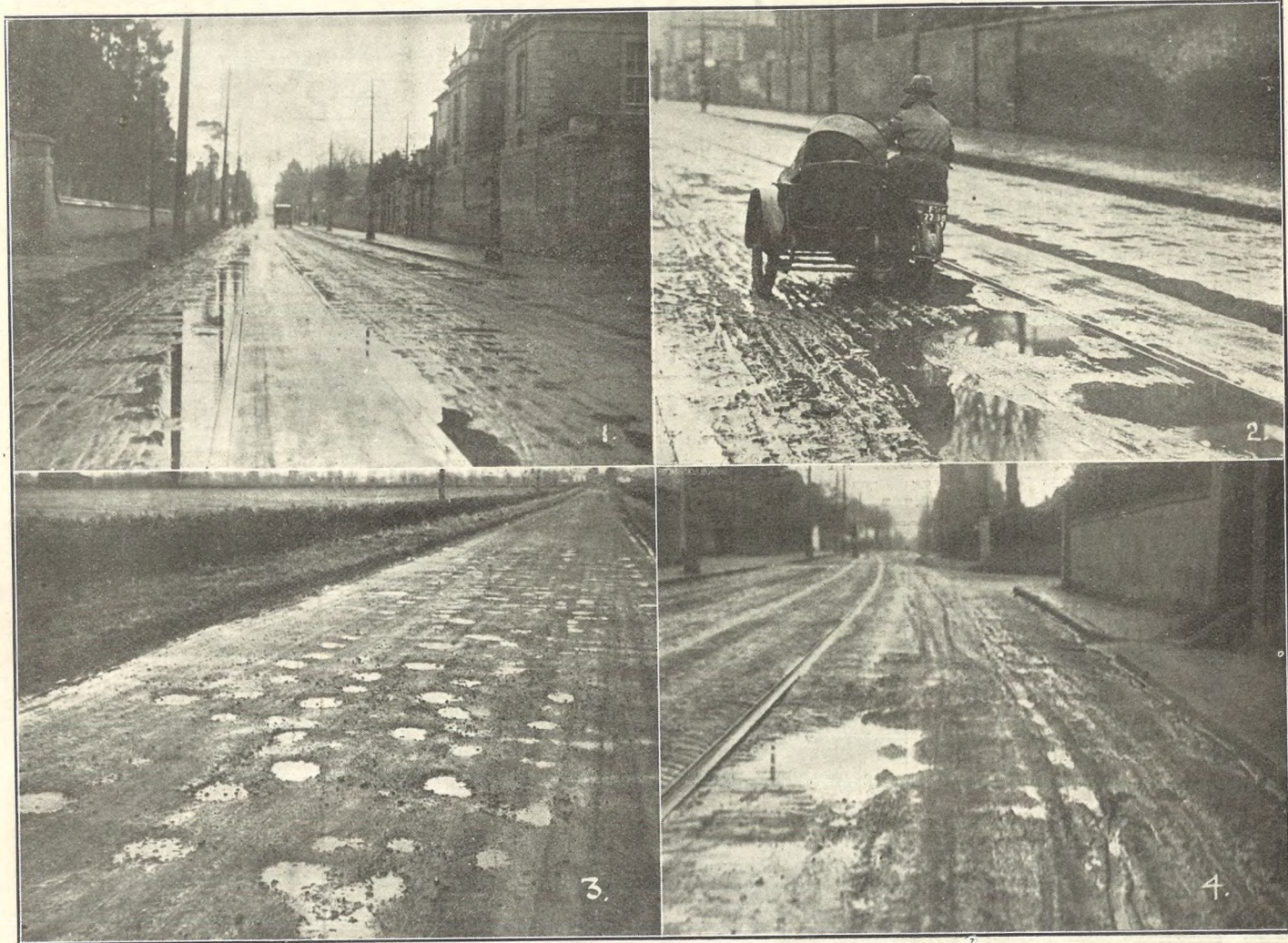

GLOUCESTERSHIRE MAIN ROADS.

There has been considerable comment and controversy over the present state of the County main roads, and a correspondent sends us the above four photographs of roads near Gloucester.

- 1.—Waterlogged road at Barnwood.
- 2.—Opposite Barnwood House.
- 3.—The main road, Shurdington.
- 4.—Some pot-hole! Hucclecote, near Gloucester.



LECKHAMPTON ASSOCIATION FOOTBALL TEAM.

Standing.—G. Jones, L. King, R. White, E. Fletcher, C. Stevens, A. Robins, and G. Waring. Sitting.—L. E. Featherstone, J. W. Featherstone, C. Cole (captain), L. Townsend, S. Butt.

CORSETS MADE TO MEASURE from 25/- Pair.
Copyings, Cleanings, and Renovations.
SURGICAL BELTS.

MISS FRUIN (Late with Madame Annette)
23 Bath Parade, CHELTENHAM.

PAINLESS DENTISTRY,

Edwards and Hirst,
THE DENTAL SURGERY,
BANK CHAMBERS,
131 High Street, Cheltenham
(Corner of North Street).

Advice and Estimates Free.
Hours 10 till 7.

Advertise Your Wants in the "Echo."

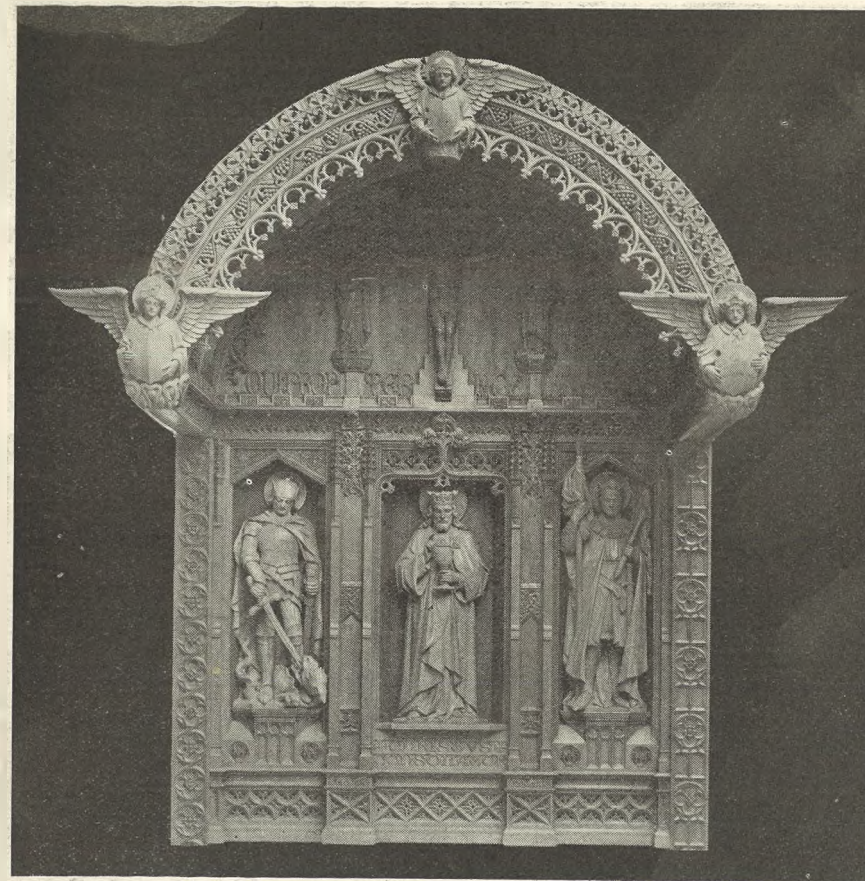

A FINE REREDOS.

The above Reredos has been executed and fixed in St. Mary's Church, Gillingham, Dorset, by R. L. Boulton and Sons, Cheltenham. It is to the design of W. D. Caroe, Esq., F.R.I.B.A., and is oak throughout. Messrs. Boulton welcome enquiries for any kind of Church fittings, or Monuments in Marble, Alabaster, Granite, Stone, Wood and Metals, and all Estimates are Free. Medals: London and Paris.

Lance's
GREAT
WHITE SALE
COMMENCES ON
MONDAY, FEB. 20th.

Every Department will exhibit Extraordinary Values during this Wonderful White Sale.

PEERLESS VALUES

IN

LINGERIE, BLOUSES, BABY-WEAR, LACE, EMBROIDERIES, JAP SILKS, LACE CURTAINS, and : : :

LINENS,

ARE BACKED UP BY

Special Reduced Prices
IN ALL DEPARTMENTS.

SEE WINDOWS

And Special Announcement in MONDAY'S "ECHO."

John Lance & Co., LIMITED,
CHELTENHAM SPA.

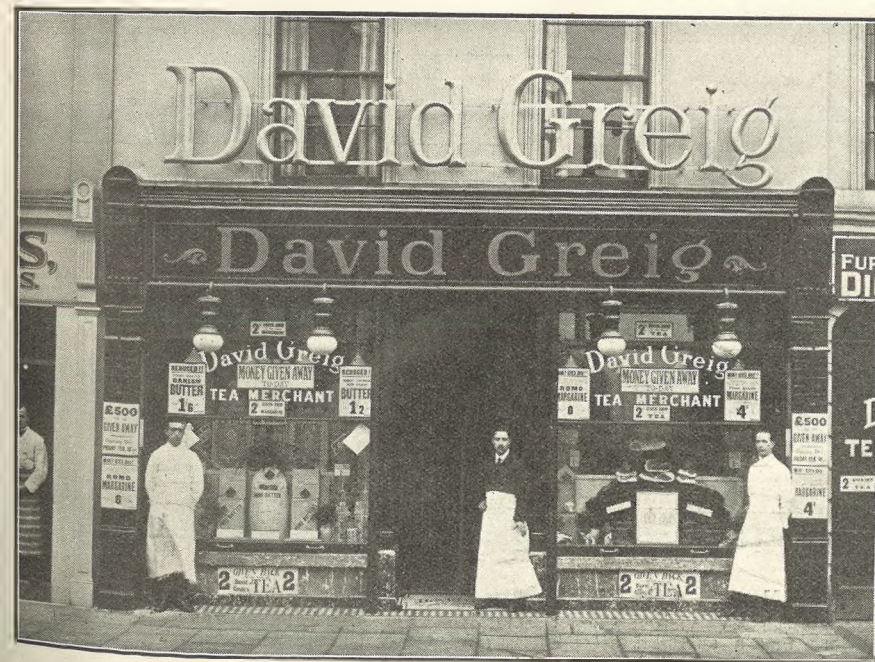

ANOTHER CHELTENHAM IMPROVEMENT.

A fine, new shop has been opened during the past week by David Greig, a well-known firm of provision dealers, at 325 High-street, Cheltenham, right opposite Henrietta-street. It much improves this part of High-street.

Photo by Cheltenham Newspaper Co., Ltd., from whom copies can be obtained.



TOWN v. COLLEGE.

For the benefit of the local Hospitals, Cheltenham College XV visited the Athletic Ground, Cheltenham, on Wednesday afternoon and played a match against the Town Team. There was a splendid attendance, and a capital game was seen. The Town won by 1 dropped goal 6 tries (22 pts.) to 1 goal 1 try (8 pts.)

- 1.—The College Boys tarred up in fine force to support their team and the hospitals. They were looking very pleased at half-time, when College were leading.
- 2.—Mr. Gurney, giving a few last words of advice to the College XV, before they took the field.
- 3.—Spectators.
- 4.—The crowd round the touch-line.
- 5.—The Mayor (Miss Clara Winterbotham) kicking off—a new job for her.
- 6.—More College faces.
- 7.—Harding (College captain) taking the ball from a dribble.
- 8.—An enthusiast in the wheelchair.
- 9.—Goring (Town) stopped a fine run by Harman.

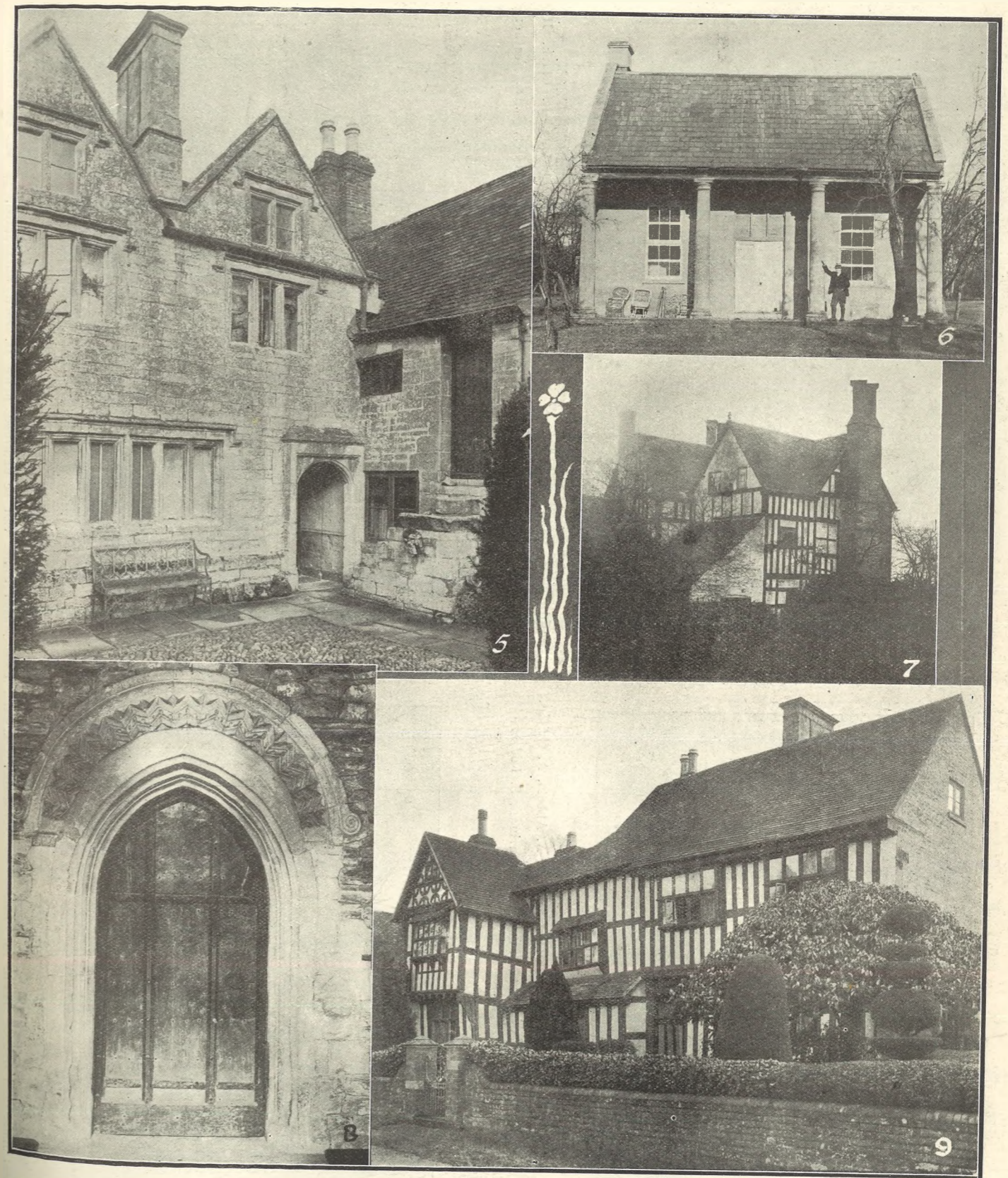

PICTURESQUE GLOUCESTERSHIRE: ASHCURCH AND ITS HAMLETS.

- The various hamlets of Ashchurch—Fiddington, Pamington, Northway, Aston, Natton, Homedowns, and Newtown—are mostly situate in such out-of-the-way places, off the main road, that they are very little known. They contain some beautiful old houses, some built in the early part of the 16th Century.
- 1.—Back of old house at Aston, occupied by Miss Hogg. The lintel bears the inscription "T.C. 1614."
 - 2.—The old Spa at Newtown. According to rumour, Cheltenham authorities purchased the lease and shut it up to prevent competition, and the lease has recently fallen through. The well of medicinal water is situate just behind the building.
 - 3.—Back of 'Old Farm' at Fiddington, occupied by Mr. and Mrs. Clark for 42 years. It was formerly the residence of Wm. Ferrers, and on this farm is the fine dove-cote which we published on February 4th.
 - 4.—Norman arch over Early English doorway at Ashchurch Church.
 - 5.—Beautiful old half-timbered house at Aston occupied by Miss Hogg. Back of same house is shown above in No. 5.

FOUR LOCAL ASSOCIATION FOOTBALL TEAMS.



CHELTENHAM AND COUNTY HAMMERS' (WEDNESDAY) TEAM.
 Standing—R. Earp, F. Waite, M. Shipway, J. Alcock, C. Johnstone, R. Clark, H. Hughes.
 Sitting—A. Parsons, H. Winters, E. Johnstone (captain), R. Butler, L. E. Featherstone.

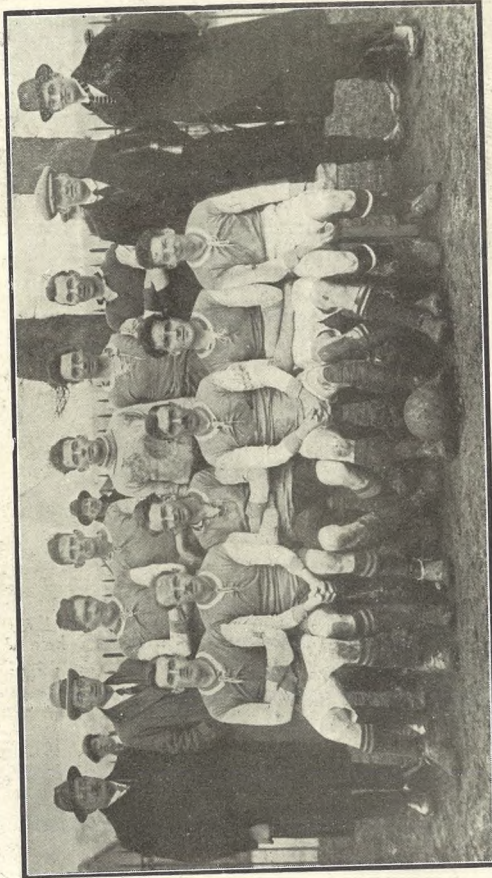

CHELTENHAM POLICE TEAM.
 Standing—A. Willis, G. Wagstaff (secretary), A. Newman, W. Dascombe, F. Green-slade, W. James, W. Rogers, J. Allen, G. Merry.
 Sitting—E. Brant, J. Bridges, A. Hancock, W. Niel (captain), F. Taylor (vice-capt.), W. Holmes.



CHELTENHAM WEDNESDAY TEAM.
 Standing—W. Hambling, F. Lewis (secretary), D. Protherough, A. Abbots, A. Griffin, M. Abbots, C. Hemmings, — Denning.
 Sitting—C. Flecker, W. Buckland, W. Yead (captain), J. E. Surman, S. Lodge.
 In front—G. Waring.



EMMANUEL CHURCH FOOTBALL TEAM.
 Rev. H. D. Peel, president, is on extreme left.
 All photos, except Emmanuel Church Team, by Cheltenham Newspaper Co., Ltd.



CHELTENHAM TAILORS' TRAINING SCHOOL DISBANDED.

The disabled ex-Service men who have been trained in Cheltenham for the last 12 months, and are now being absorbed by the local tailoring firms, were entertained to dinner on Monday last by the master tailors on the Advisory Committee. The latter are seated in centre. From left: Mr. C. L. Hodges, Mr. J. K. Bradbury, Councillor H. W. Thomas, and Mr. Barton. [Photo by Cheltenham Newspaper Co., Ltd., from whom copies can be obtained, price 1s. 9d. each unmounted, 2s. 6d. mounted.]

BEST QUALITY
CIDERS
 IN BOTTLE.—Sparkling and Still
BARTHOLOMEW,
 419-420, HIGH STREET,
 CHELTENHAM.

WINES, SPIRITS, ALES, TABLE WATERS
 and GROCERY. Tel. 13.

DENTISTRY.
 Hours 10 a.m. till
 7 p.m. Daily.
 Est. 1891 'Phone 782, Cheltenham.
MR. SUTTON GARDNER,
 LAUREL HOUSE
 CHELTENHAM.

Branches at Cirencester, Stow, Bourton, etc.

JEWELLERY AND ANTIQUES.

The next time you wish to make a purchase of either of the above, come down High Street to my establishment and save 15 to 25 per cent.

HARRY O. BOX,
 339 High Street, Cheltenham.
 Established nearly 70 years.

Mousell Bros., Ltd.
 (Opposite G.W.R. Station),
 CHELTENHAM.

FURNITURE REMOVALS
 BY RAIL OR MOTOR.
 'Phone 112.

All Your Wants Supplied

If you have a small Prepaid Advertisement in the "Echo" and "Chronicle." It is the combination that does it, for the two papers reach ALL classes.

MR. TRADESMAN!

Illustrate Your Business Premises.

See Page 3, and apply to us for terms.

STIFF COLLARS.

A NEW QUALITY
 At 9d. Each.

ROUND (DOUBLE) 1½, 1¾, and 2 inch depth
 SQUARE (DOUBLE) 1½, 1¾ inch depth.
 ROUND WING (SINGLE), 1¾, 2 inch depth.
 These are in addition to our usual Shilling Quality

A. Beckingsale, CHELTENHAM. 111 High Street.

We are alive to your Household and Personal Needs.
Spring—1922.

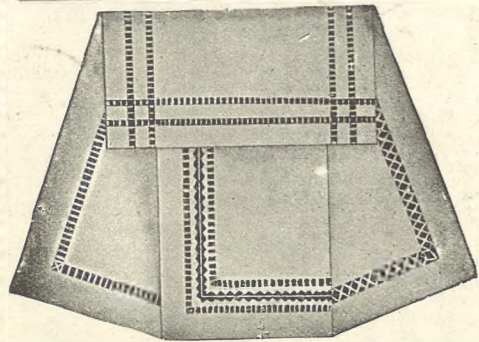

Hemmed and Hemstitched LINEN and COTTON PILLOW CASES from 2/11 to 10/11 each.
Hemstitched Irish Embroidered PILLOW CASES at 14/11 per Pair.
Embroidered, Hemstitched, and Scalloped American Style, BOLSTER SETS, 9/11 per Set.

Compare Our Values in Lace Curtains and Curtain Nets.



No. 9332—CAMISOLES in Persian Lawn, daintily hand embroidered, from 5/11 to 15/11 each.
For Special Attention—WOOL CASHMERE KNICKERS, 7/11 Pr. All Colours.
In Heavy Artificial Silk, 12/11 Pair.



All Typed Goods Specially Reduced for this Sale. Lettered Tea, Glass, Kitchen, Housemaids, etc.

No. 2603.—The Famous TWILFIT CORSET, 10/6 Pair. For slender figure, lightly boned with rustless and unbreakable Steels, and fitted with four hose suspenders.
Large Range at WHITE SALE PRICES.

No. 1837.—Notion Department—Strong Wood COAT HANGER, suitable for Skirt or Trousers, 8½d. each, or 7/11 Dozen.

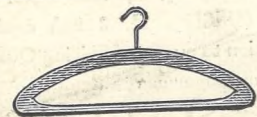

SHIRER and HADDON

BEG TO ANNOUNCE A **Great White Sale** from Feb. 22nd to March 4th.

SEE OUR WINDOWS in COLONADE AND CLARENCE STREET. Plain and Fancy Linens from Ireland, The North, Belgium & Italy at Extraordinary Values.

Visit Our Fashion Depts.

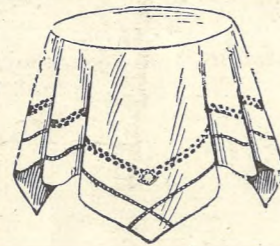

During the WHITE SALE ALL FANCY LINENS Marked at REDUCED PRICES. Hemstitched and Scalloped AFTERNOON TEA CLOTHS, from 3/11 to 30/- each. TRAY CLOTHS and TABLE CENTRES, in Lace, Drawn Thread, and Embroidered, at All Prices.

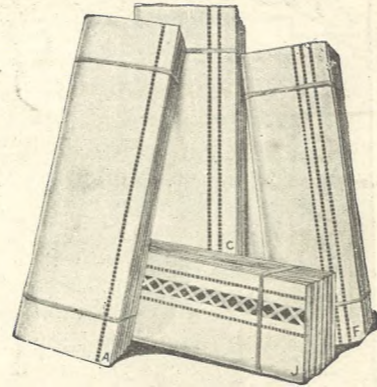

A Strong, Reliable SHEET, in Plain and Twill, 18/11 per Pair. Exceptional Value!
Horrocks's make at 25/11 per Pair. Thoroughly Reliable.



Special Purchase of Irish Linen DAMASK CLOTHS (slightly Imperfect): 2 yards square, 13/11 each; 2 yards by 2½ yards, 23/11 each; 2 yards by 3 yards 25/11 each.

THE HOUSE WITH A GREAT REPUTATION.

No. 9387.—Finest White French Batiste SHIRT BLOUSE, 10/11. O.S. 11/9.

In the Department:—Useful Sports MATT SHIRT, 5/11; O.S. 6/9
Heavy JAP SHIRTS, Tailor made, 15/11.

No. 1747.—Notion Department.—Combined SHOE IMPROVER and LIFT, 1/0½.



THE CHELTENHAM CHRONICLE AND GLOUCESTERSHIRE GRAPHIC

With which is incorporated the Cheltenham "Looker-On."
GRATIS SUPPLEMENT. Saturday, February 25, 1922.

No. 1,104.

CHELTENHAM THEATRE AND OPERA HOUSE.

Lessee: ROBERT REDFORD. The County Theatre. Established 30 Years. General Manager: H. OSWALD REDFORD
TO-DAY AT 2.30 AND 7.30.—"A SOUTHERN MAID."

NEXT WEEK—First Visit of Macdonald & Young's Co. in "THE KNAVE OF DIAMONDS."

THE PALACE, High Street, Cheltenham

Monday, Tuesday, Wednesday: **Ivy Duke**

in "Testimony."

From the Novel by Alice and Claude Askew.
Harold Lloyd Comedy: "Bumping Into Broadway."
Thursday, Friday, Saturday: **Mary Pickford**

in "Through the Back Door"
Her Latest Triumph.
"Veiled Mystery."
"Dream Weavers." Graphic.

FISHER'S, 69 REGENT STREET, CHELTENHAM SPA.

SPECIAL SHOW NEW SPRING GOODS. Pyjamas, Shirts, High-Class Tailoring.

Lowest Prices. GARDEN TOOLS—Spades, Digging Forks, Hoes, Rakes, &c. **MILLER, IRONMONGER, 163 High St., Cheltenham (Facing Fleece Hotel).**

TAILORING. New Spring & Summer Suitings. Flannel Trousers. Sports Coats. **G. DIGGINS, 81 High St., Cheltenham.**

MARTIN & CO. LTD., Promenade, Cheltenham.

Purchase for Cash Antiques of all kinds, including Old Silver, Jewellery, Sheffield Plate, China, Glass, Miniatures, etc. Highest Prices Given for Rare Pieces.



MR. FRANK NEWMAN, Second son of Mr. and Mrs. Newman, 1 Great Western-terrace, Cheltenham, who died on Feb. 6. He was 25 years of age.



MRS. FANNY SAY, Of 11 Glenfall-street, Cheltenham, who died on Feb. 16th, aged 72 years. She was particularly well known at Prestbury.



MRS. ISABELLA WEBB, Widow of the late T. C. Webb, for 36 years headmaster of Chandos Grammar School, Winchcombe, died on Jan. 17, at Cardiff.

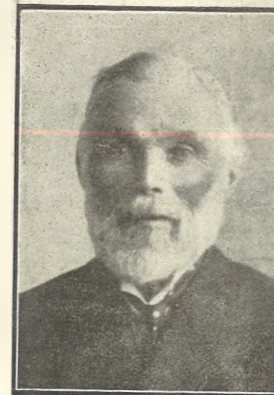

MR. JAMES DAVIES, Of The Lodge, Walton House, near Tewkesbury, who died on Jan. 27. For many years gardener to Mrs. Scobell, Redmarley.

WINTER GARDEN, CHELTENHAM.

Monday, Tuesday, Wednesday: "Monty," the Dog of "Three Men in a Boat," will tell his Life Story in "Monty Works the Wires." SCREAMINGLY FUNNY.
All seats have been reserved for Monday's six o'clock performance. Last house as usual, doors 8.0.
Thursday, Friday, Saturday: Two Special Features: "Little Hour of Peter Wells." From the Story by David White-law; and **CORINNE GRIFFITH** in "THE BROADWAY BUBBLE."

W. A. Woof, Ltd. FOOTBALLS.

18 Panels, Hand Sewn, 10/6.
12 Panels, Hand Sewn, 12/6.
Regent St., Cheltenham. Phone 888.

MESDAMES M. and N. WILDING, Hanover House,

Montpellier, CHELTENHAM, Are now showing their new range of SPRING NOVELTIES, including BLOUSES, JUMPERS, SPORTS COATS, and CORSETS. Smart Goods at Low Prices. Inspection Invited.

BUY The Right STATIONERY At The Right PRICE. **LEE, Caxton House, WINCHCOMBE ST., CHELTENHAM.**

For the Best PIANOS, DALE, FORTY and Co. Ltd.



CHELTENHAM ROUND THE TOWN.

- More snaps of Cheltonians engaged on business or pleasure, while taking their walks abroad.
- 1.—Mr. Sparrow indulges in a bunch of violets in the Promenade.
 - 2.—Shopping with her little girl.
 - 3.—Old friends—Messrs. Garlick and Crosswell.
 - 4.—The lady in wheel-chair is well protected from the cold.
 - 5.—A conference of errand boys in the Promenade.
 - 6 and 7.—Cheltenham ladies out shopping.
 - 8.—The lady and her ladder, of the Window Cleaning Co.
 - 9.—Mrs. G. H. Bayley (left) and a friend.
 - 10.—Amused.
 - 11.—Mr. J. N. Sidaway.
- [Photos by Cheltenham Newspaper Co., Ltd., from whom copies can be obtained.]

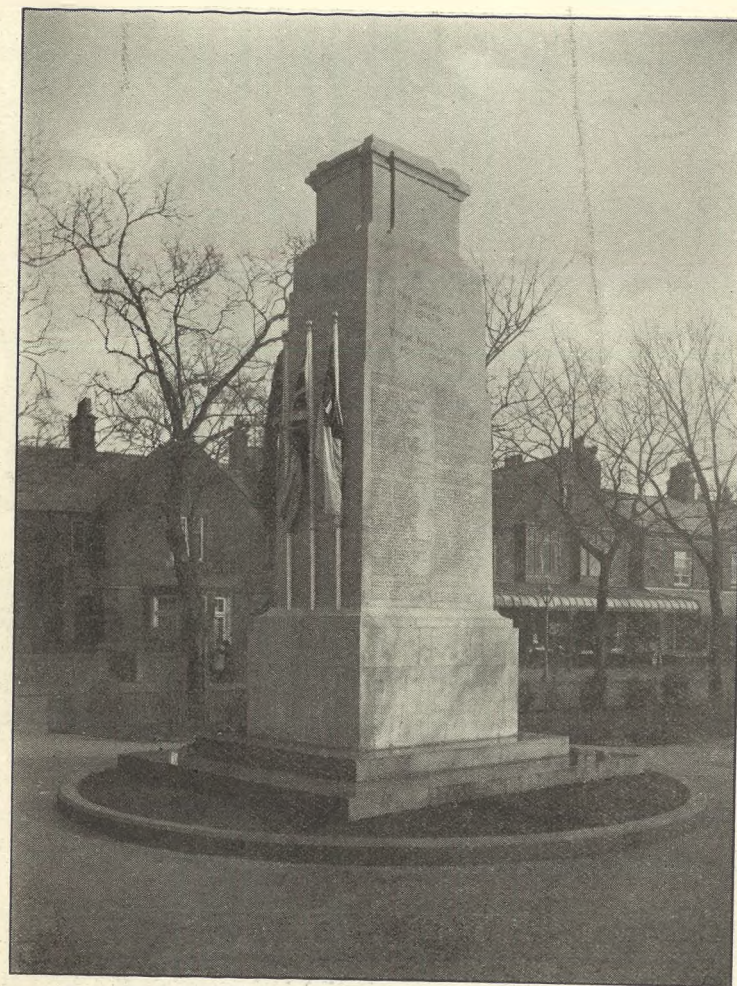

A FINE WAR CENOTAPH.

R. L. Boulton and Sons, the well-known sculptors of this town, have just completed the above War Memorial Cenotaph at Lytham, Lancs. It is executed in Portland stone, and stands in a small public park in the centre of the town. The names are deeply cut and filled with black composition. The firm invite enquiries for any kind of Memorials, and all Estimates are Free.



MISS F. E. PHELPS, M.B.E.,

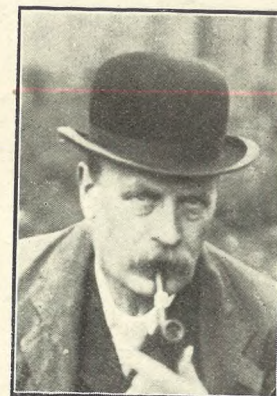

MR. JAMES KITCHING, Of the Exmouth Arms, Bath-road, Cheltenham, who died on Feb. 20 after an operation for peritonitis, aged 61 years. He was landlord for over 30 years, and was extremely popular, especially on the bowling green.

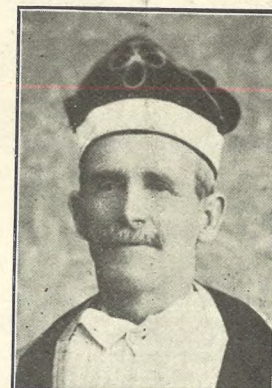

BR. J. GRIFFITHS, P.A., Of Gloucester, who received presentations on Feb. 5 from members of the Gloucester Lodge on his celebration of 50 years as a member of the Ancient Order of Druids.

HEPTONETTE RAINCOATS At SPECIAL PRICES.

Lance's

Will Display on **MONDAY NEXT**, and throughout the **Week**, a great array of

Heptonette Ideal Proof RAINCOATS.



Heptonette RAINCOAT, as sketched, in Mole, Grey, Fawn, Navy, and Black. Special Price **42/-**. In Three Sizes.

Heptonette RAINCOAT, in Children's and Maids', in all sizes; colours Fawn, Grey, Mole, Navy, and Drab.

Special Prices—**35/6 to 59/6.**

Heptonette RAINCOAT, lined and Unlined, smartly tailored in three sizes and six colours. Unlined, **42/6**. Lined, **55/6.**

John Lance & Co., LIMITED, CHELTENHAM SPA.



PICTURESQUE GLOUCESTERSHIRE.—GREET, GRETTON, AND STANLEY PONTLARGE.

Situate on the western slopes of the Cotswolds, not far from Winchcombe, there is much that is interesting and picturesque in these out-of-the-way villages, and some beautiful old Tudor houses can be found round about.

- 1.—The Manor Farm, Gretton, a beautiful old Tudor House. The date with initials over the door is as follows:—"W. H. 1656." It is owned and occupied now by Mr. Jackson.
- 2.—A beautiful Norman arch to the north door of the quaint old Stanley Pontlarge Church.
- 3.—Stanley Pontlarge Church. It is very tiny, but very interesting. The roof is very bad and is falling in, but service is still held there once a month.
- 4.—Gretton new Church and Churchyard, from Gretton Halt platform.
- 5.—The tower of old Gretton Church. This is fast crumbling away, all the nave has gone, and the immediate neighbourhood is a picture of decay.

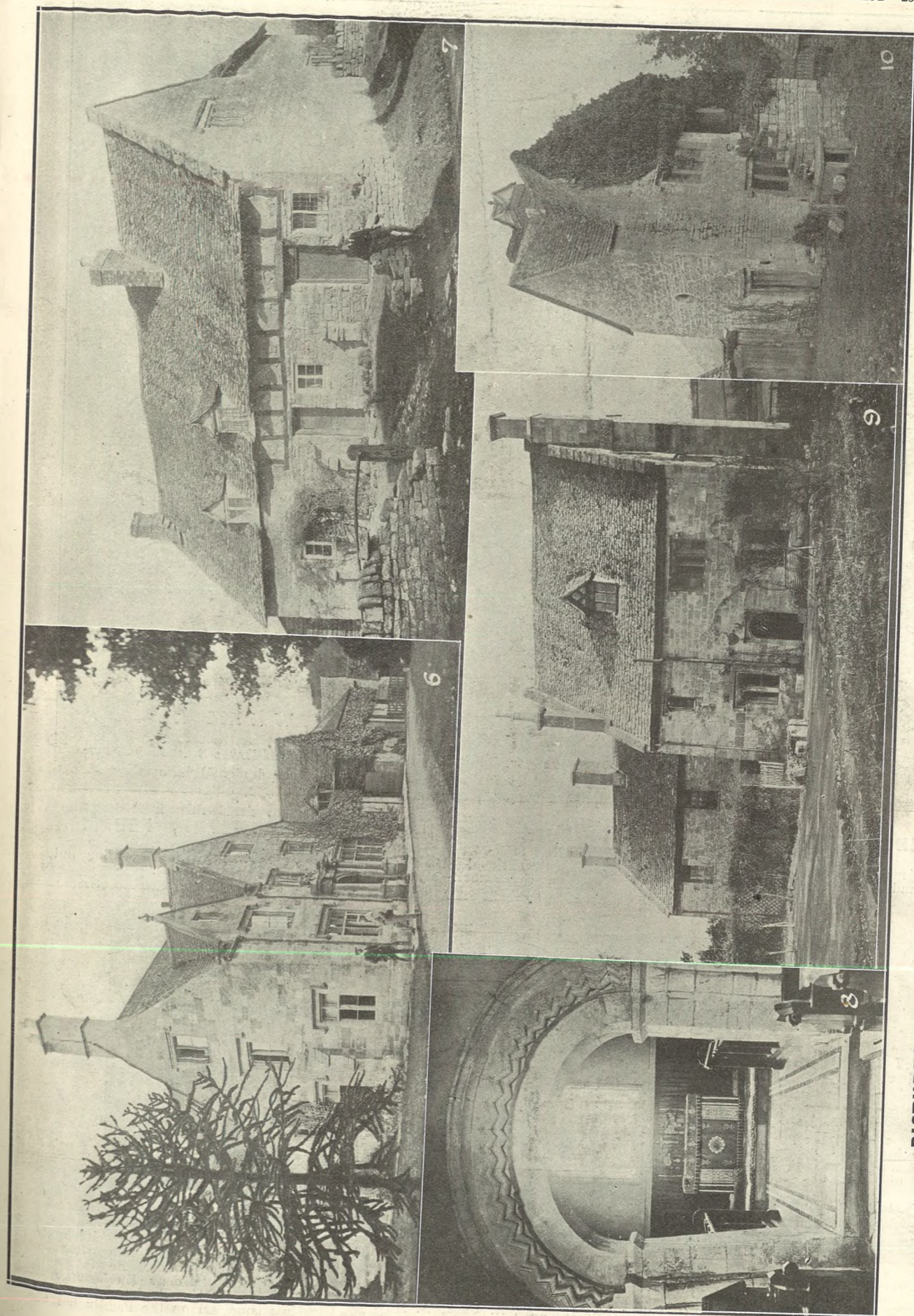

PICTURESQUE GLOUCESTERSHIRE.—GREET, GRETTON, AND STANLEY PONTLARGE.
 In the far-off days when Hailes Abbey was a place of great riches and power, these districts were dependencies of the Abbey, and it is stated that Stanley Pontlarge was a chapel of ease for the monks, who lived at a rest house adjoining the Norman Chancel Arch in Stanley Pontlarge Church. It will be noticed that the left support is sadly out of upright; it evidently collapsed soon after being built.

PICTURESQUE GLOUCESTERSHIRE.—GREET, GRETTON, AND STANLEY PONTLARGE.
 These districts were dependencies of the Abbey, and it is stated that Stanley Pontlarge was a chapel of ease for the monks, who lived at a rest house adjoining the Norman Chancel Arch in Stanley Pontlarge Church. It will be noticed that the left support is sadly out of upright; it evidently collapsed soon after being built.

It forms part of what was a House of Rest for Hailes or Winchcombe Abbeys, and is more picturesque inside than out.

10.—A fine old Dove-cote at Greet. [Photos by Cheltenham Newspaper Co., Ltd., from whom copies can be obtained.]



REPLAYED RUGBY COUNTY CHAMPIONSHIP SEMI-FINAL AT GLOUCESTER, FEB. 16.

GLOUCESTERSHIRE DEFEATING SURREY BY 30 POINTS TO NIL.
 1 and 3.—Sections of crowd. The "gate" was £774, and the number about 9,000. 2—Three English Internationals—Blakiston, A. T. Voyce, and Hammett—chatting. 4.—The Gloucestershire team coming out, led by Corbett (captain).



ALL SAINTS' A.F. TEAM.

Standing.—W. Lewis, P. Mills, C. Savage, C. Collier, G. Hopkins, A. Cook, A. Muspratt, J. Ingram (secretary), B. Meadows.
 Sitting.—L. Harvey, F. Matthews, W. May (captain), R. Dansage, W. Hamblin.



Mr. J. H. Sandalls,
 G.W.R. passenger guard, of Cheltenham, who is retiring on Feb. 26th after 58 years' continuous service. He is popularly known as "Jimmy Kitchen," and was formerly on the Banbury line, but latterly has served on the Paddington to Gloucester and Cheltenham trains.



COUNTY CHAMPIONSHIP SEMI-FINAL AT GLOUCESTER.

Two snaps of incidents in the play, in both of which tries were scored.

1.—Dix, in centre, is just taking the final pass from Millington in the exquisite bit of juggling between the two, which resulted in the former scoring a lovely try.
 2.—A. T. Voyce, with ball, partly tackled by King, fell, but went over the line on his hands and knees with the second try of the match.

[Photos by Cheltenham Newspaper Co., Ltd., from whom copies can be obtained, price 1s. each, postage 2d. extra.]



A SCENE from "The Knave of Diamonds," the play from Ethel M. Dell's world-famous story, which visits the Opera House, Cheltenham, next week for six nights and matinee.

CORSETS MADE TO MEASURE from 25/- Pair.
 Copyings, Cleanings, and Renovations.
SURGICAL BELTS.
MISS FRUIN (Late with Madame Annette)
 23 Bath Parade, CHELTENHAM.

Mousell Bros., Ltd.
 (Opposite G.W.R. Station),
CHELTENHAM.
FURNITURE REMOVALS
 BY RAIL OR MOTOR.
 Phone 112.

PAINLESS DENTISTRY.
Edwards and Hirst,
THE DENTAL SURGERY,
BANK CHAMBERS,
 131 High Street, Cheltenham
 (Corner of North Street).

Advice and Estimates Free.
 Hours 10 till 7.



ANOTHER SCENE from "The Knave of Diamonds," the play from Ethel M. Dell's world-famous story, which visits the Opera House, Cheltenham, next week for six nights and matinee.

All Your Wants Supplied

If you have a small Prepaid Advertisement in the "Echo" and "Chronicle." It is the combination that does it, for the two papers reach ALL classes.



MR. JAMES HARRIS, Of Elmend, Leonard Stanley, who died on Feb. 14th, aged 66 years. He was churchwarden for many years, and secretary of local branch of Holloway Benefit Society.

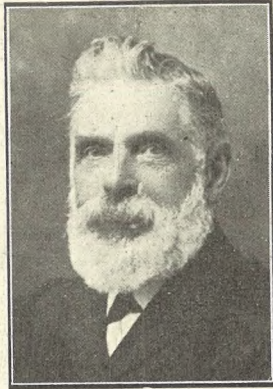

MR. JOHN AVENS, Of The Ropewalk, Thrupp, who died on February 16, aged 84 years. He was for many years a rope and twine manufacturer of great repute, and was one of the most respected residents of the district.



MR. HARRY HALLIDAY, Of Brimscombe, sergeant of the Gloucester Yeomanry, who died on Feb. 14, from the effects of wounds received in action on Jan. 9, 1917. He had been suffering ever since.

SHIRER & HADDON

THE HOUSE WITH A REPUTATION FOR VALUE.

NEW STYLES
IN
DRESSES,
Coat-Frocks
AND
Skirts

at
Moderate Prices



All Wool GABARDINE TWILL DRESS, richly embroidered Bodice can be had in Navy, Black, Grey, Nigger, & Electric Blue.

Price 49 6

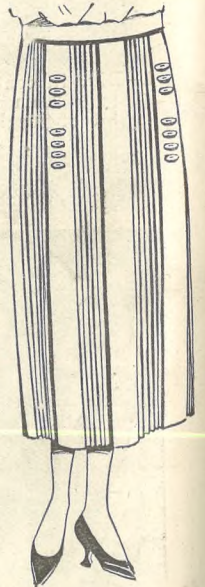

SMARTLY PLEATED SKIRTS in COATING SERGE, Gabardine, Striped and Fancy Materials, in great variety, from 21/-.



All Wool GABARDINE TWILL DRESS, in becoming style, prettily Embroidered Bodice, can be had in Navy, Black, Nigger, Grey, Saxe Blue, etc. Price 42/-.

A PERFECT PIANO, BRITISH IN EVERY DETAIL.

Since the inception of the Firm in 1843, by the late Mr. George Rogers, the

ROGERS PIANOS

have been universally recognised as instruments of the very highest order, upholding the finest traditions of British workmanship.

BABY GRANDS

The high position and prestige which the Rogers Baby Grand enjoys to-day among musical connoisseurs is the result of many years' experience in the manufacture of Short Grands. Its remarkable fulness of tone is a revelation to those unacquainted with this model. Insist on trying one before deciding elsewhere.

THE SOLE AGENTS ARE—

Crichton's Ltd.
PROMENADE,
CHELTENHAM.
Opposite the Post Office.

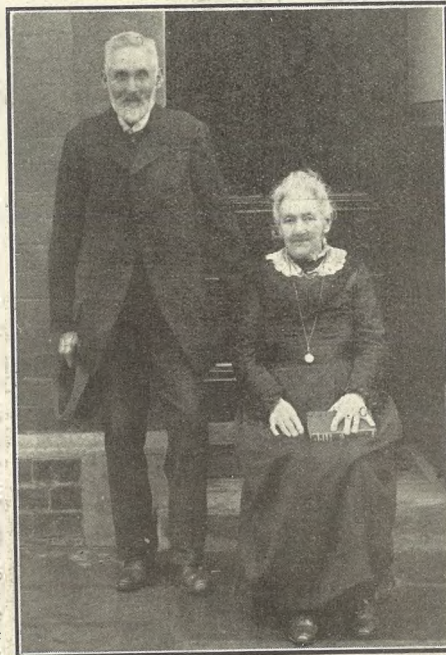

Mr. and Mrs. Thomas Waring, Of Kennyville, Stoneville-st., Cheltenham, For 54 years "mine host and hostess" of The Cross Hands Inn, Kilkenny, who on Friday, Feb. 24th, 1922, celebrated their diamond wedding (60 years), having been married on that date in 1862 at Wittington Church.

Hard Wear Shirts.

Own Manufacture.

Colour fast to light and boiling. **10/6.** Single Cuff, Lined Back and Front.

Good Range of Patterns.

A GARMENT WHICH IS RECOMMENDED WITH FULL CONFIDENCE.

A. Beckingsale, 111 High Street, CHELTENHAM.