

# THE CHELTENHAM CHRONICLE AND GLO' SHIRE GRAPHIC

With which is incorporated the Cheltenham "Looker-On."  
GRATIS SUPPLEMENT. Saturday, November 5, 1921.

No. 1,088.

## CHELTENHAM THEATRE AND OPERA HOUSE.

Lessee: ROBERT REDFORD. The County Theatre, Established 30 Years. General Manager: H. OSWALD REDFORD.  
THIS AFTERNOON (2.30) AND EVENING (7.30) "A NIGHT OUT."

**NEXT WEEK: The New Play, "RESCUING ANNE."**

### THE PALACE, High Street, Cheltenham

Proprietor, Shakespeare Shenton.

Monday, Tuesday, & Wednesday:

BRYANT WASHBURN in  
"SINS OF ST. ANTHONY."  
Serial: "Two Little Urchins."  
Comedy: "MOVIE FANS."

Thursday, Friday, and Saturday:

EDITH DAY in  
"CHILDREN NOT WANTED."  
Serial: "HIDDEN DANGERS."  
"Winged Life of the North."

### FISHER'S,

Late 375 High St.,

REMOVED TO 69 Regent Street,  
CHELTENHAM SPA.

High-class Tailoring.

Dress Shirts, Gloves, Hosiery, etc.

### SPECIALIST FOR DISEASES OF THE FOOT.

Mr. Alfred J. Ventris-Field,  
Surgeon-Chiropractist, Orthopaedist,  
and Electro-Therapeutist. Hospital  
Trained (London), 30 years' practical  
experience. Author "The  
Treatment of Talipes Valgus."  
Varicose Veins cured without  
operation by Mr. Ventris-Field's  
new Electro-Therapeutic treat-  
ment. Facial Disfigurements of  
all kinds also permanently and  
painlessly removed.

#### MR. VENTRIS FIELD

may be consulted from 10 a.m.  
until 6 p.m. at his Principal  
Surgery: 6 RODNEY PLACE,  
Cheltenham.

### MARTIN & CO., LTD., Promenade, Cheltenham.

Purchase for Cash Antiques of  
all kinds, including Old Silver,  
Jewellery, Sheffield Plate, China,  
Coins, Miniatures, etc. Highest  
Prices Given for Rare Pieces.

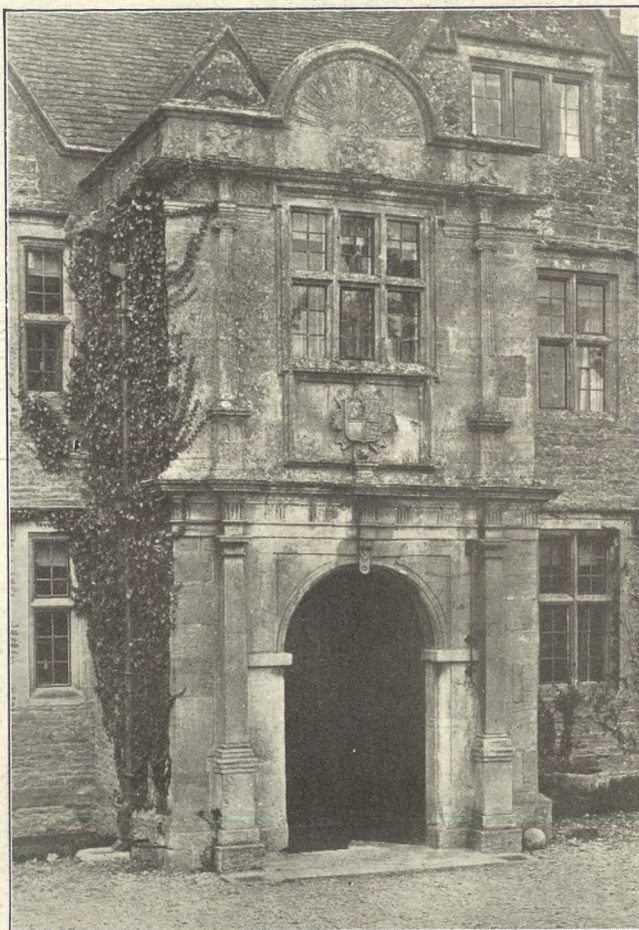

### Picturesque Gloucestershire: Upper Slaughter.

A beautiful porch (probably 16th century) to the fine old  
Cotswold Manor House at Upper Slaughter, the residence of  
Captain Willes. The house itself, both exterior and interior,  
together with other views in Upper Slaughter, will be illus-  
trated in a coming number of the "Graphic."

[Photo by Cheltenham Newspaper Co., Ltd., from whom copies  
can be obtained.]

### TOWN HALL.

Sunday . Next,  
At 8.15 p.m.

### RE-OPENING SUNDAY CONCERTS.

Vocalist: A. W. HURFORD (Bass).  
FULL ORCHESTRA.  
Conductor: MR. LEO DAWES,  
For prices of admission see  
Saturday's "Echo."

### ECONOMY IN COALS.

Try

### FARRAR'S A.C. RUBBLES.

Intense Heat. ∴ Almost Ashless.

The Old-Established Firm—

### Wm. D. Farrar,

Coal and Coke Offices,

103 High Street, Cheltenham  
And Sheep Street, Cirencester.

### All Your Wants Supplied

If you have a small  
Prepaid Advertisement in  
the "Echo" and the  
"Chronicle." It is the  
combination that does it.

For a  
Suitable **FRAME**  
for your photograph, try

**LEE, Caxton House,**  
STATIONER, WINCHCOMBE ST.,  
CHELTENHAM.

For the Best **PIANOS, DALE, FORTY and Co., Ltd.**



**LAST SATURDAY'S FOOTBALL: CHELTENHAM DEFEATED BY ABERCARN BY 2 TRIES TO NIL**

1, 2, and 4.—Spectators.

3.—A line'out in Cheltenham territory. [Photos by Cheltenham Newspaper Co., Ltd.

\*\*\*\*\*



**Cheltenham and County Cycling Club Members.**

This club has just been formed as a section of the C. and C. Harriers. Members on a recent run to Broadway. Names (from left).—A. R. White, Bowsher, Imperingham, W. White, Bick Boyce, Vizard, Meadows, Wedberg, Wood, Tibbles, and Haines. [Photo by C. Brown (hon. sec.)]



**Four Generations of a Painswick Family.**

Messrs Joseph Musty (81 years), Albert Musty (61), Sidney Musty (36), and Reginald Musty (5 months).

CORSETS MADE TO MEASURE from **25/-** Pair.

Copyings, Cleanings, and Renovations. **SURGICAL BELTS.**

**MISS FRUIN** (Late with Madame Annetto) 23 Bath Parade, CHELTENHAM

**All Your Wants Supplied**

If you have a small Prepaid Advertisement in the "Echo" and "Chronicle." It is the combination that does it, for the two papers reach ALL classes.

**3/- in the £ Discount.**

The next time you want to buy a piece of jewellery, whether new or antique, come down the High Street below the Town Clock to my establishment, and save 25 to 30 per cent.

**HARRY O. BOX,**  
339 HIGH STREET, CHELTENHAM  
Established Nearly 70 Years.



**A FINE REREDOS.**

The above picture is part of a Reredos recently fixed at St. Peter's Church, Newton, near Mumbles, S. Wales, by Messrs. R. L. Boulton and Sons, Bath-road, Cheltenham. The work is executed in oak, and part of it is decorated. It is to the design of L. W. Barnard, Esq. F.R.I.B.A., of Cheltenham.



**JAMES DURRANT,**  
Aged 17, youngest soldier-son of Mr. and Mrs. W. Durrant, of Tewkesbury, who has recently passed out of the Royal Military School of Music with exceptional honours. This photo was taken when Band Sergeant of the Royal Hibernian Military School at the remarkably early age of 15.



**MR. WM. LARGE,**  
Son of Mrs. Large, Woodmancote, who died on Oct. 25, aged 36 years, from illness contracted on Active Service. His brother, George, was killed at Passchendaele, in 1917, on his 26th birthday.

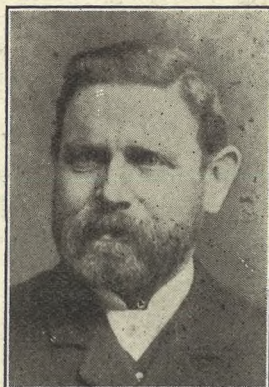

**MR. GEORGE T. BEARD,**  
Of Clarence House, Southgate-street, Gloucester who died on Friday, Oct. 28, following an accidental fall on the previous evening. He was 75 years of age, and had carried on business for many years as a haulage contractor, stevedore, and warehouseman. He was a Freeman of the City and a strong Conservative.

\*\*\*\*\*  
**ADVERTISE IT IN THE 'ECHO.'**  
\*\*\*\*\*

**LANCE'S**

Have purchased a Large  
Manufacturer's Collection  
OF

**Winter Coats**

in Velours, Blanket, and Tweed  
Materials, many with Cosy Fur  
Collars, the whole of which will  
be offered at

**GREAT BARGAIN PRICES,  
FOR ONE WEEK ONLY.**



\*\*\*\*\*  
Delightful WRAP, in good Quality  
Velour, with large Fur Collar as Sketch.  
Original Price 6 Gns.

\*\*\*\*\*  
Special Bargain Price 3½ Gns.

\*\*\*\*\*  
THE DISPLAYS IN THE LARGE WINDOWS  
will convince intending buyers of the Splendid  
Value to be Secured with every purchase.

**JOHN LANCE**

AND COMPANY, LIMITED

Cheltenham Spa.

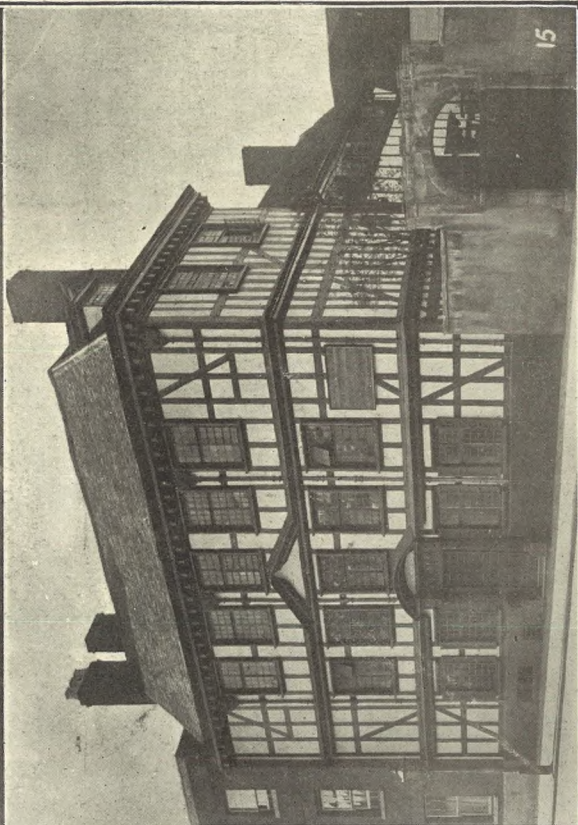
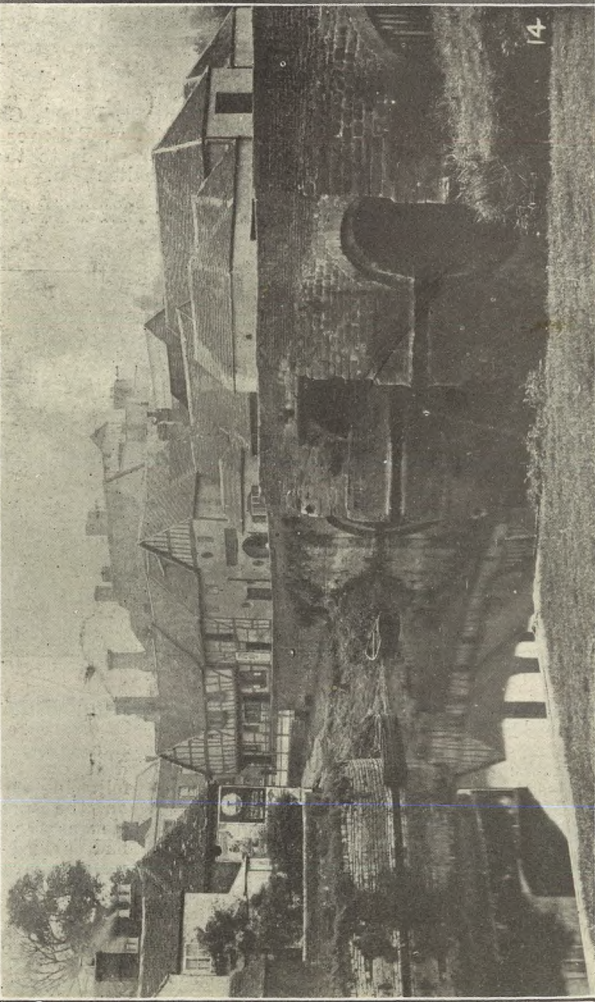
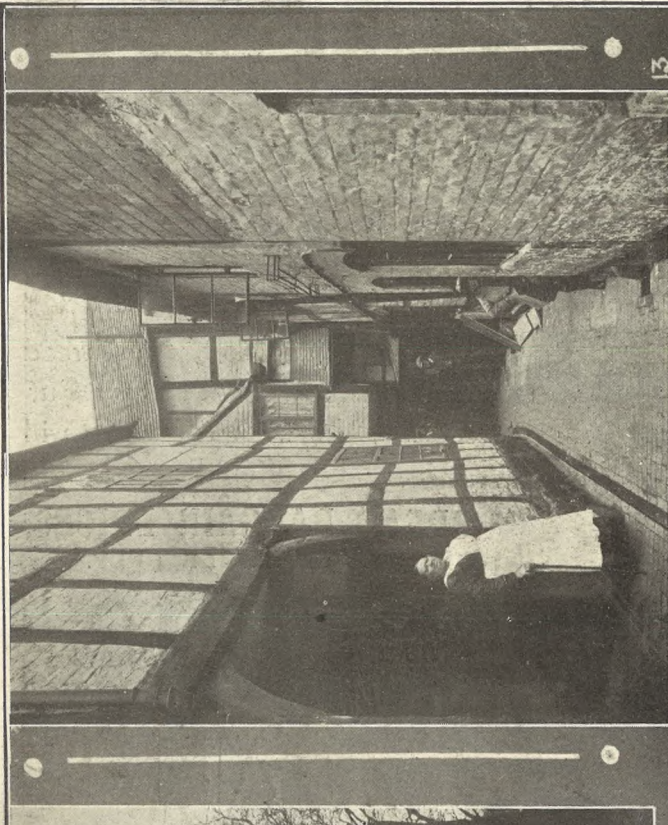
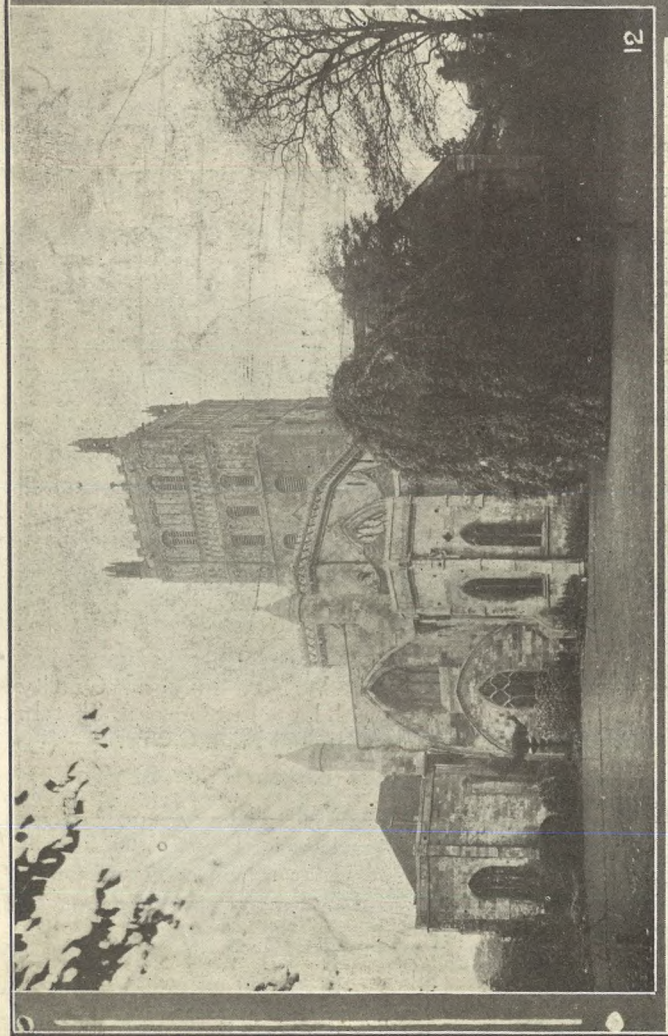

**PICTURESQUE GLOUCESTERSHIRE: TEWKESBURY.**

A further set of "bits" of Tewkesbury, many of whose delightful old houses were published in our issue of last Saturday. There are innumerable examples for the artist and photographer in this historical old town, and a peep down many of the quaint old alleys and courts, which are such a feature of the place, amply repays one. 12.—A view of the Abbey from the East delightful garden, and it is not com- 13.—Old houses in one of the courts, 15.—The old Academy, High-street. End. It is taken from Mr. Brown's monly seen.

14.—King John's Bridge and the Old Bear in distance.  
[Photos by Cheltenham Newspaper Co., Ltd., from whom copies can be obtained.]



**MUNICIPAL ELECTIONS IN CHELTENHAM.**

- There was very little apparent interest in the Elections on Tuesday last although there were contests in four of the wards.
- 1.—In centre seat is Mrs. Eager fetching up lady voters for her husband in the East Ward, where he was defeated by Mr. J. P. Pates.
  - 2.—Mr. J. F. Ward (Lab.) (in centre) with some of his workers in the North Ward, where he recorded 531 votes, but was defeated.
  - 3.—Mr. F. H. Bastin (C.) (on right) bringing up a lady voter in a side-car.
  - 4.—Mr. E. Eager (Ind.) (second from left) with his working party at committee rooms.
  - 5.—Mr. J. P. Pates on tour in the East. Names (from left): Messrs. Palmer, J. P. Pates (elected), Ayres, Judson (driving), and E. Dicks.
  - 6 and 7.—Lady voters in the North Ward at the Polling Stations.
  - 8.—Even the boys enjoy the fun outside Mr. Pates's committee rooms.
  - 9.—Mr Yarnold (standing) with voters for Mr. Yeend in the North Ward.



**OPENING MEET OF THE COTSWOLD HOUNDS.**

- Held as usual at the Master's residence, Postlip Hall, on Wednesday, November 2nd to a large number of members, farmers, and their wives, and friends. It was, unluckily, very cold and wet.
- 1.—The Master, Mr M. W. Muir, with his little girl and boy on their ponies, and his stud groom, Mr. Prizeman.
  - 2.—Some of the real supporters. In front are: R. W. Edwards, Geo. Hannis, Geo. Witcombe and his little boy, and John Brookes
  - 3.—Mr. Brown taking a stirrup cup. Mr Frank Humphries and Mr. Preston Jones talking to him.
  - 4.—Mrs. Guise, of Hayden.
  - 5.—Miss Betty Humphries, with Mr. Tom Mr. and Mrs. Muir dispensing hospitality
  - 6.—A lady chatting to Mr. Brain.
  - 7.—Capt. Balfour, Mr. Balfour, Mr. Preston Jones, and the Master.
  - 8.—Petting a pal's mount.

[Photos by Cheltenham Newspaper Co., Ltd., from whom copies can be obtained.



**PRESENTATION TO CHARLES BEACHAM.**

At a well attended meeting of supporters and friends of the Cotswold Hunt, on Thursday, October 27th, Charles Beacham, the ex-Huntsman, was presented with cheques for £449 and £260 respectively from subscribers and farmers of the Hunt on his retiring from his position as Huntsman.

Standing—Messrs. W. Beacham, T. Witcombe, W. F. Ing, F. Archer, Col. Tarte, W. Hitch, F. Humphries, — Llewellyn, J. Connelly, — Rogerson, — Herbert, E. W. Walker, Geo. Hannis, W. Weston, T. Marston, R. W. Edwards, A. Bowl, Millard, — Prizeman, and W. C. Unwin.  
Seated—Capt. Tosswill, Col. C. Elwes, D.S.O., Messrs. H. Unwin, M. W. Muir, M.F.H. G. Beacham, W. F. Hicks Beach (Chairman), L. R. Peel (Hon. Sec.) W. Gibbins (Deputy Master), Col. Harford.

[Photo by Cheltenham Newspaper Co., Ltd.]

\*\*\*\*\*

If your Instrument is  
**Worth Anything**  
it is surely worth  
**Skilled . Attention.**

Our PIANO and PIANO-  
PLAYER EXPERTS visit  
**EVERY DISTRICT SERVED  
BY THIS PAPER. . . . .**

A Post Card will secure  
**IMMEDIATE .. ATTENTION.**

May we quote terms for  
**RENOVATIONS,**  
**REPAIRS,**  
**PERIODICAL TUNING?**

**Crichton's Ltd.**  
**Promenade, CHELTENHAM.**



**Mr. Charles Beacham,**  
For 35 years in service with the Cotswold Hounds, the last 13 as Huntsman, who received a handsome presentation from subscribers and farmers of the Hunt, on Oct. 27th, on his resignation as Huntsman. He is shown holding the cheques for £709, the list of subscribers, and illuminated address presented to him.

\*\*\*\*\*  
**ADVERTISE IT IN THE 'ECHO.'**\*\*\*\*\*

\*\*\*\*\*

**Mousell Bros., Ltd.**  
(Opposite G.W.R. Station),  
**CHELTENHAM.**

**FURNITURE REMOVALS  
BY RAIL OR MOTOR.**

'Phone 112.

**WARM HOSIERY.**  
**ALL WOOL VESTS,**  
8/11, 10/6, 12/6.  
For 36inch chest. Long or short sleeves.  
**PANTS to match at 1/- pair more.**

**All Wool Heather Half Hose,**  
**2/6 and 2/11 Pair.**  
Lower Prices can be Supplied from 1/6 pair., but above are recommended.

**A. BECKINGSALE,**  
SHIRT MANUFACTURER,  
**111 HIGH STREET, CHELTENHAM.**  
'Phone 406.



**PRETTY WEDDING AT TWIGWORTH.**

At Twigworth Church, on Tuesday last, the marriage was solemnized of Mr. John Scudamore, son of Mr. E. H. Scudamore, Painswick-road, Cheltenham, and Miss Doris Christabel Vines, daughter of Mr. F. M. Vines, of Twigworth Court, Gloucester.



**Miss Gertrude Elliott**

(Lady Forbes Robertson),  
Who plays "Anne" in the new and novel  
play "Rescuing Anne," at the Opera  
House, Cheltenham, next week

**ANNETTE,**  
CORSETIERE,  
Kensington House, Promenade  
CHELTENHAM.

**Elastic Belts,** Suitable for  
Sizes 21 to 28. SportsWear **14/9.**

A GOOD SELECTION OF BUST  
BODICES ALWAYS IN STOCK.

N.B.—This Business is entirely under  
New Management. Any enquiries will  
be thoroughly appreciated, and expert  
advice freely given.



**JUMPER  
JWOOL**

BEST QUALITY,  
IN WHITE AND 20  
NEW COLOURS.

heavy quality for **NOW**  
Jumpers, Sports Coats, **PER** **4/8<sup>1</sup>/<sub>2</sub>**  
Children's Woollies, **LB.**  
etc. LAST YEAR'S **PRICE 8/11.**

**JUMPER SILK, Best Quality.**  
Rich and lustrous **PER** **5/11<sup>1</sup>/<sub>2</sub>**  
Artificial Silk in **4 oz.**  
white & 20 different **HANK**  
colors. LAST YEAR'S **PRICE 10/11.** Cheaper Quality 3/11<sup>1</sup>/<sub>2</sub>

PATTERNS ON APPLICATION.  
**E. L. WARD, 136-140 High St.,  
CHELTENHAM.**

**PAINLESS DENTISTRY,**

**Edwards and Hirst,**  
**THE DENTAL SURGERY,**  
**BANK CHAMBERS,**  
**131 High Street, Cheltenham**  
(Corner of North Street).

Advice and Estimates Free.

Hours 10 till 7.

ESTABLISHED OVER 50 YEARS.

Printed and Published as a Gratis Supplement  
by the Cheltenham Newspaper Co., Ltd.

**NO BETTER  
VALUE  
ANYWHERE!**



Smart **BLANKET COAT**, as sketch, in good  
colours, with Large Seal Coney  
Collar. . . . . Price **39/6**

100 Ladies' **VELOUR COATS**, with handsome  
Fur Collar. Made on new lines—Gathered Waist,  
or with the ever-popular Belt, in a  
beautiful range of colours. Price **69/6**

Ladies' Smart **ALL WOOL TWEED  
COATS.** Price **29/6**

Children's **COATS** in Tweed, Blanket, and Velour  
Cloth. All sizes in stock. From **8/11** for 27  
inch.

**COAT FROCKS.**

Ladies' Botany Serge **COAT FROCKS**,  
handsomely trimmed cable silk stitching  
and silk braid. Navy, Nigger, Black, etc.  
**21/9, 25/6, 29/6, 39/6, 49/6, etc.**  
Also stocked in Out Sizes.

For Value and  
Variety Always—

**R. T. ADAMS,**  
**75 & 76 High Street,  
CHELTENHAM.**



# THE CHELTENHAM CHRONICLE AND GLO'SHIRE GRAPHIC

With which is incorporated the Cheltenham "Looker-On."

GRATIS SUPPLEMENT.

Saturday, November 12, 1921.

No. 1,089.

## CHELTENHAM THEATRE AND OPERA HOUSE.

Lessee: ROBERT REDFORD.

The County Theatre, Established 30 Years.

General Manager: H. OSWALD REDFORD.

THIS AFTERNOON (2.30) AND EVENING (7.30) "RESCUING ANNE."

NEXT WEEK: "THE SIGN OF THE CROSS."

### THE PALACE, High Street, Cheltenham

Proprietor, Shakspeare Shenton.

Monday, Tuesday, Wednesday:

MARY PICKFORD in  
"POLLYANNA."  
"Two Little Urchins."  
"Eve's Film Review."

Thursday, Friday, Saturday:

"THE CARNIVAL OF TRUTH."  
"Hidden Dangers."  
'On With the Dance.' 'Graphic.'

### FISHER'S,

Late 375 High St.,

REMOVED TO 69 Regent Street,

CHELTENHAM SPA.

High-class Tailoring.

Dress Shirts, Gloves, Hosiery, etc.

### MR. ALFD. J. VENTRIS-FIELD

Has had a Thorough Training  
Medical, Surgical, and  
Pharmaceutical, and 30 Years'

Practical Experience in  
Treating all

DISEASES AND DEFORMITIES OF  
THE FOOT AND

FACIAL DISFIGUREMENTS.

Surgery: 6 RODNEY PLACE,  
CHELTENHAM.

### MARTIN & CO., LTD., Promenade, Cheltenham.

Purchase for Cash Antiques of  
all kinds, including Old Silver,  
Jewellery, Sheffield Plate, China,  
Coins, Miniatures, etc. Highest  
Prices Given for Rare Pieces.



### CHELTENHAM'S FIRST LADY MAYOR. Miss Clara Winterbotham,

Of Cranley Lodge, Wellington-square, Cheltenham, who was  
elected to the Mayoralty of Cheltenham on Wednesday last.  
[Photo by Cheltenham Newspaper Co., Ltd., from whom copies  
can be obtained.]

### COALS.

Try some of the Best in  
England—

FARRAR'S  
A.C. RUBBLES.

Intense Heat. ∴ Almost Ashless.  
Of the old-established Firm—

Wm. D. Farrar,

Coal and Coke Offices,

103 High Street, Cheltenham

(Opposite Lloyds Bank),

And Sheep Street, Cirencester.

OIL HEATING STOVES,  
"PERFECTION," &c.

OIL LAMPS, Large Variety.

MILLER,  
IRONMONGER,

163 High St., Cheltenham  
(Facing Fleece Hotel).

### GLOVES.

Large Assortment of Lined  
Gloves, Motor Gloves and  
Gauntlets.

G. DIGGINS,

81 High Street, Cheltenham.

ADVERTISE IN THE "ECHO."

For a Suitable FRAME  
for your photograph, try

LEE Caxton House,  
STATIONRR WINCHCOMBE ST.,  
CHELTENHAM.

For the  
Best

# PIANOS, DALE, FORTY and CO., LTD

CLOUCESTERSHIRE REGIMENT.

ALDRIDGE PTE. H.E.	CASTLE PTE. J.	EVANS PTE. T.	HAWLING PTE. D.	LONG PTE. C.C.	POTTER PTE. H.	STEPHENS SERGT. A.W.
AMERY PTE. E.J.	CHALLENGER L.CPL. A.E.	EVANS PTE. R.W.	HAYDEN PTE. H.	LONG PTE. F.	POWELL PTE. C.W.C.	STEPHENS PTE. W.G.
ARKELL PTE. P.	CHESHIRE PTE. J.P.	FEAR PTE. C.F.	HAYLING PTE. A.P.	LOVELL L.CPL. A.M.	POWIS PTE. F.	STEVENS CPL. C.E.
ARTER SERGT. F.J.	CHESS L.CPL. E.H.	FENNELL PTE. J. H.C.	HEEKS PTE. A.	LOVERIDGE PTE. T.	PRICE CPL. C.R.	STEVENS PTE. J.
ARTUS SERGT. E.R.	CHILD PTE. W.D.	FIELD PTE. A.G.K.	HEMMINGS PTE. G.	LYES PTE. E.C.	PRICE PTE. J.L.	STILEY PTE. W.L.
ARUNDELL PTE. H.R.	CLARIDGE PTE. T.E.	FIELD PTE. B.F.V.	HICKMAN PTE. W.P.	MACE L.CPL. C.H.W.	PRICE PTE. A.P.	STONEMAN PTE. J.R.
ASHFIELD PTE. G.	CLARKE PTE. B.G.	FITTS PTE. S.A.	HILES PTE. W.H.	MACE PTE. F.J.	PRIVETT PTE. H.A.	STROUD L.CPL. W.
ASKEW CPL. A.	CLEMENTS PTE. C.F.	FLINT PTE. C.I.	HILL PTE. H.	MAHON PTE. S.A.	PULHAM PTE. A.W.	STROUD L.CPL. W.
AYERS PTE. C.	CLEVELEY PTE. W.	FLOWERS PTE. W.J.	HILL CPL. F.	MAISEY PTE. E.J.	PULHAM PTE. F.E.	SULLIVAN CPL. D.W.
BADCOCK CAPT. M.F. (M.C.)	CLIFFORD L.CPL. F.	FLYNN PTE. E.J.	HOBBS PTE. H.T.	MARSHALL PTE. H.A.	PURNELL PTE. F.W.	SUMMERS PTE. H.C.
BAKER PTE. T.	COLE PTE. R.W.	FORD PTE. E.W.	HOBBS PTE. W.V.	MARTIN CPL. J.D.	RALPH PTE. H.W.	SWANN PTE. C.
BAKER PTE. J.B.	COLES PTE. C.A.	FORDHAM PTE. A.F.M.	HOLDER L.CPL. H.	MARTIN PTE. J.N.	RANDALL PTE. H.F.	TAYLOR SERGT. J.H.
BALLINGER PTE. A.	COLLINS PTE. M. J.B.	FOWLES PTE. A.J.	HOLLAND PTE. E.H.	MASLIN PTE. A.C.	RANDALL PTE. S.A.	TAYLOR C.Q.M.S. F.W.
BALLINGER PTE. F.W.	COOK PTE. A.R.	FOX PTE. H.	HOPKINS PTE. F.J.	MASON PTE. F.C.	RANSOM PTE. V.J.	TAYLOR PTE. O.J.
BANNING PTE. W.	COOK PTE. A.W.	FREEBURY PTE. C.F.	HOPTON PTE. W.	MATTHEWS PTE. A.	RATCLIFFE PTE. F.	THOMAS 2 <sup>ND</sup> LIEUT. H.C.
BARNETT PTE. E.W.	COOKE PTE. P.A.	FRY PTE. R.C.	HOPTON PTE. W.	MATTHEWS PTE. W.H.	RAVEN CPL. H.E.	THORNTON 2 <sup>ND</sup> LIEUT. L.N.
BARNFIELD PTE. W.	COOKE PTE. C.E.	FRY PTE. V.W.	HOUNSLOW L.CPL. J.	MATTHEWS CPL. H.	RAWLINGS 2 <sup>ND</sup> LIEUT. C.W.E.	TIDY PTE. F.T.
BARRATT 2 <sup>ND</sup> LIEUT. H.C.E.	COOKE PTE. W.J.	FRYER PTE. R.E.	HOWES PTE. W.S.	MAYBREY 2 <sup>ND</sup> LIEUT. A.J.	REAY L.CPL. L.	TOWNLEY PTE. H.
BASSETT PTE. E.J.	COOKLEY SERGT. P.T.	CABB PTE. A.V.	HUMPHREY LIEUT. J.H.	MCCORMICK PTE. E.	REDMAN PTE. W.T.	TRINDER L.CPL. L.F.
BATES PTE. A.E.	COOLE SERGT. F.A.	CABELL CAPT. D.R.C.	HUNT PTE. F.	MCINTOSH PTE. E.F.	REEVES PTE. L.H.F.	TURNBYFIELD CPL. H.A.
BATES PTE. W.J.	COOMBS PTE. W.J.	CAGE PTE. F.W.	HUNT PTE. O.J.	MEAD PTE. H.E.	RICKERBY CAPT. J.H.E.	TURNER PTE. A.P.
BAYLIS PTE. W.J.L.	COOPER SERGT. A.E.	CAINER DMR. C.J.J.	IDDLES PTE. A.C.	MEREDITH PTE. C.J.	RICKETTS DMR. E.C.	TURNER PTE. C.
BEARD PTE. C.E.	COOPER PTE. A.M.	CAINER PTE. H.	INCLIS MAJOR A.M.C. (D.S.O.)	MILLS PTE. W.S.C.	RICKETTS CPL. G.H. (M.M.)	UNDERHILL PTE. S.J.
BEARDWELL PTE. G.J.H.	COOPER PTE. W.	CAPPER L.CPL. J.	IRELAND PTE. W.H.	MILLS PTE. C.	RIMELL CPL. R.I.	URSELL PTE. A.
BEALE 2 <sup>ND</sup> LIEUT. R.A.	CORKE 2 <sup>ND</sup> LIEUT. H.W.	CAPPER PTE. E.C.	IVIN PTE. A.E.	MITCHELL CPL. W.	RIVERS PTE. F.E.	URSELL PTE. C.J.T.
BEARD PTE. C.E.	COSIER L.CPL. W.R.	CARDNER L.CPL. A.H.	JACKSON PTE. A.E.	MITFORD SERGT. H.J.	RIVERS PTE. F.E.	URSELL PTE. W.A.S.
BERRY PTE. H.	COSENS PTE. W.T.	CARNER SERGT. E.	JAKWAY PTE. F.	MOON CPL. A.H.J.V.	ROBERTS PTE. A.T.V.	VICK 2 <sup>ND</sup> LIEUT. E. (D.C.M.)
BETTERIDGE SERGT. E.L.	COWLEY SERGT. F.	CARNER SERGT. E.	JARVIS PTE. W.F.	MORGAN DRUM-MAJ. H.	ROBERTS PTE. S.	VILLAR PTE. R.H.
BEVAN PTE. W.H.	COX PTE. A.	CAY PTE. C.	JEANES PTE. W.	MORGAN SERGT. W.H.	ROBINSON PTE. E.	WAKEFIELD PTE. J.E.
BIGGS PTE. C.	COX PTE. E.	CAY PTE. T.P.	JEENES PTE. A.	MORTEN PTE. E.	ROBINSON PTE. E.	WALTERS 2 <sup>ND</sup> LIEUT. E.C.
BLACK PTE. A.J.	COX PTE. A.H.	CECC PTE. F.R.	JEFFERIES L.CPL. G.H.	MOTT PTE. W.J.	ROBINSON SERGT. C.E.	WALLACE PTE. H.
BLACKWELL PTE. W.	COX PTE. J.C.	CIBBONS PTE. A.F.	JELFS PTE. A.E.	MURPHY PTE. T.	RODDIS CPL. F.W.	WARD L.CPL. C.H.
BLAKE PTE. F.	CRABB CPL. J.C.	CIBBS CAPT. I.R.	JENKINS PTE. A.W.	MURPHY PTE. F.C.	RODGERS PTE. C.C.	WARD PTE. H.C.
BLISS CPL. W.J.	CRADDOCK PTE. J.W.	CILES PTE. C.W.	JENKINS PTE. E.C.	MURRAY SERGT. E.	ROSS 2 <sup>ND</sup> LIEUT. C.E.H.	WARING PTE. W.
BOND L.CPL. E.C.	CRATCHLEY PTE. W.A.	COATMAN PTE. C.	JENKINS PTE. W.H.	MUSTOE PTE. F.	ROWLAND PTE. F.	WARNER PTE. E.P.
BOND PTE. J.H.	CREECH PTE. A.E.	COSLING PTE. P.A.C.	JENKINS PTE. J.J.	MUSTOE L.CPL. R.	RUCK PTE. W.C.	WASLEY PTE. A.G.
BOWEN PTE. J.	CREECH PTE. R.A.J.	COSTLOW L.CPL. A.C.	JENKINS PTE. H.W.	MULLISS PTE. H.T.	RUMMINGS L. SERGT. A.	WATKINS PTE. W.A.
BOWSTEAD PTE. J.E.	CREED PTE. W.	GOULDING PTE. A.J.B.	JENKINS PTE. F.	NASH PTE. C.H.	RUMMINGS SERGT. A.A.	WATTS SERGT. T.
BOYCE 2 <sup>ND</sup> LIEUT. C.W.	CRIBB L.CPL. P.E.	GRAY CPL. E.	JENNINGS PTE. W.A.	NECUS 2 <sup>ND</sup> LIEUT. R.A.	RUTLAND PTE. A.C.	WATTS PTE. J.A.
BRAZENER PTE. A.C.H.	CROOKE CAPT. E.H.	GREEN PTE. F.R.	JONES LIEUT. C.L.	NEWMAN SERGT. J. (D.C.M.)	RYLES PTE. C.	WEBB BAND SGT. H. ST. C.C.
BRIDGEMAN SERGT. F.E.	CUMMINS CPL. P.	GREEN PTE. F.E.	JONES PTE. E.	OAKLEY PTE. W.J.	SAVORY PTE. J.	WELLS L.CPL. W.W.
BRIEN LIEUT. C.	DALE PTE. S.C.	GREENING CPL. G.H.	JONES PTE. C.	O'HAGAN PTE. C.	SCREEN CPL. J.	WENTWORTH PTE. C.J.
BROOKES L.CPL. E.A.	DANBY PTE. J.L.	GRIMSBY PTE. C.	JONES PTE. C.A.	OLIVER PTE. C.N.	SHARP PTE. H.	WHEELER PTE. R.A.
BROOKES PTE. E.W.	DANCE PTE. H.A.W.	GRINNELL PTE. F.	JONES PTE. J.	ORGAN PTE. A.J.	SHELLAM CPL. W.	WHITBY PTE. E.
BROOKER PTE. G.	DARTNALL PTE. W.J.	GRINNELL PTE. T.J.	JONES PTE. J.	ORGAN PTE. L.	SHEWARD PTE. T.E.	WHITE PTE. A.L.
BROOKER PTE. A.	DAVIS SERGT. F.C.	CURNEY 2 <sup>ND</sup> LIEUT. K.C.	JONES L.CPL. W.E.	ORGAN PTE. C.H.	SHORT L.CPL. C.E.	WHITTINGHAM PTE. A.E.
BROOKS PTE. E.W.	DAVIS PTE. E.A.	HACK PTE. J.W.	JONES PTE. W.C.	PAGE PTE. A.E.	SILVESTER L.CPL. L.J.	WICKS PTE. C.
BROOM PTE. A.	DAVIS PTE. E.	HALEY PTE. J.	JORDAN L.CPL. T.C.	PAGE PTE. J.R.B.	SIMMS PTE. A.W.	WILLIAMS PTE. A.
BROWN 2 <sup>ND</sup> LIEUT. D.	DAVIS PTE. A.E.	HALE PTE. F.G.	KEARSEY PTE. F.	PAGE PTE. W.C.	SIMS PTE. A.	WILLIAMS L.CPL. A.J.
BROWN PTE. S.	DELANEY PTE. C.J.	HALL PTE. H.	KEELING CPL. E.J.	PARNELL L.CPL. G.	SIMS PTE. H.C.	WILLIAMS L.CPL. A.
BROWN PTE. F.J.	DICKS PTE. E.	HANKS L.CPL. E.B.	KEEN PTE. E.L.	PARRY PTE. A.E.	SKINNER PTE. E.C.	WILLIAMS PTE. A.
BROWN PTE. E.	DISTON PTE. S.	HARDING PTE. A.E.	KING PTE. J.S.	PASCOE SERGT. A.W.	SLENDER PTE. N.	WILLIAMS PTE. H.
BROWNING LIEUT. E.C.	DIX PTE. A.E.C.	HARDINGE CPL. A.	KING PTE. E.J.	PATES PTE. J.H.	SMART L.CPL. C.A.	WILLIAMS PTE. J.
BULLINGHAM PTE. C.G.	DODWELL L.CPL. H.R.	HAREWELL PTE. W.	KING PTE. L.	PATRICK PTE. H.	SMITH PTE. E.C.	WILLIAMS PTE. E.
BURFORD PTE. H.H.	DODWELL DMR. J.H.	HARGRAVE PTE. H.C.	KINGSTON PTE. C.R.	PAY PTE. J.H.	SMITH PTE. E.	WILLIAMS PTE. A.
BURNELL CPL. J.C.	DOWNS PTE. W.N.	HARPER PTE. H.C.W.	KITZ CPL. H.W.	PAYNTER PTE. F.	SMITH PTE. F.	WILSON PTE. W.C.H.
BURNETT PTE. A.J.	DRAKE PTE. W.H.	HARPER PNR. C.H.	LACEY SERGT. H.C.	PEACHEY PTE. T.	SMITH PTE. F.	WINTERBOTHAM LIEUT. C.W.
BURNETT PTE. W.C.	DREW PTE. W.E.	HARRISON CPL. A.	LAKE LIEUT. N.C.	PEARCE PTE. C.H.W.	SMITH L.CPL. H.C.	WOORE PTE. A.C.
BURTON PTE. J.A.	DRISCOLL SERGT. F.M.	HARRISON PTE. A.E.	LANE PTE. A.J.	PEARCE PTE. J.	SMITH PTE. W.F.	WOORE PTE. A.C.
BUTLER PTE. C.H.	DRISCOLL PTE. J.P.	HARRIS PTE. L.B.	LANE PTE. H.A.	PEARCE PTE. W.E.	SMITH BAND-CPL. W.J.	WORKMAN L.CPL. F.Y.
BUTLER PTE. H.F.A.	DRIVER PTE. A.E.	HART CPL. W.	LANE PTE. F.	PEART PTE. A.W.	SOANES PTE. C.	YEATES L.CPL. A.J.
CALDWELL PTE. W.J.R.	DUTTON PTE. C.	HASLAM PTE. S.H.	LAYNC LIEUT. C.R.S.	PERRY PTE. S.H.	SPAWTON C.S.M. W.F.	YOUNG SERGT. H.F.W.
CAMDEN PTE. C.B.	EDWARDS PTE. C.F.	HAWKER 2 <sup>ND</sup> LIEUT. F.J.	LEA PTE. G.	PETERS PTE. J.A.	SPENCER CPL. A.J.	YOUNG PTE. W.A.
CARTER PTE. C.W.	ELLIOTT PTE. R.	HAWKER LIEUT. A.V.	LEACH L.CPL. S.R.	PETERS PTE. J.A.	SPENCER PTE. F.G.	YOUNG PTE. W.J.
CARTER PTE. W.E.F.	EMMES PTE. T.H.	HAWKINS PTE. A.	LITTLE ST. SERGT. S.E.	PONTING L.CPL. W.T.	STANCOE SERGT. C.	HUMPHRIS PTE. W.C.
CASEY PTE. F.	ENOCH L.CPL. A.W.G.	HAWKINS PTE. R. ST. G.	LLOYD PTE. T.D.	PONTING PTE. R.S.	STEEL SERGT. F.	
	ESSERY PTE. J.	HAWKINS PTE. W.	LOCKEY PTE. A.C.	POOLE PTE. A.E.	STEPHENS PTE. A.W.	

CHELTENHAM WAR MEMORIAL.

We have been asked to reproduce by photographs the names on the Cheltenham War Memorial. We accordingly publish above the front panel, and next week and the week following will give the two side panels, thus forming a complete record of the long and sad list of names.

**THREE NEW TEWKESBURY COUNCILLORS.**

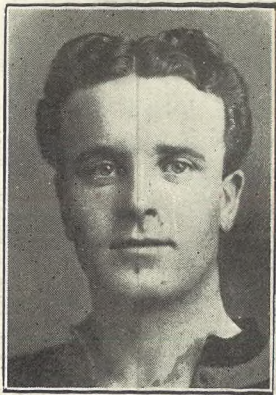

MR. L. W. BATHURST, Boat-builder, of Rope-walk, Tewkesbury, one of the two ex-Service men's candidates. Third on the poll.



COL. E. V. THOMPSON, Auctioneer, of Southend House, Church-street, Tewkesbury, one of the ex-Service men's candidates. Top of the poll.

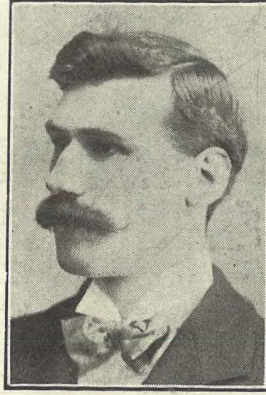

MR. L. A. ALDRIDGE, M.R. Stationmaster at Tewkesbury, elected as Conservative working men's candidate. Fourth on the poll.

**LANCE'S**

FOR

**Winter Coats**

in Velours, Blanket, and Tweed Materials, many with Cosy Fur Collars, the whole of which will be offered at

**GREAT BARGAIN PRICES.**



Delightful WRAP, in nice quality Velour, as Sketch. Special Bargain Price, 59/6.

THE DISPLAYS IN THE LARGE WINDOWS will convince intending buyers of the Splendid Value to be Secured with every purchase.

**JOHN LANCE**

AND COMPANY, LIMITED

**Cheltenham Spa.**

Agents for BURBERRY & JAEGER

**ANNETTE,**  
CORSETIERE,  
Kensington House, Promenade  
CHELTENHAM.

Elastic Belts, Suitable for  
Sizes 21 to 28. SportsWear 14/9.

A GOOD SELECTION OF BUST  
BODICES ALWAYS IN STOCK.

N.B.—This Business is entirely under  
New Management. Any enquiries will  
be thoroughly appreciated, and expert  
advice freely given.



**Mr. William Day,**

Of All Saints'-terrace, Cheltenham, who died on Tuesday last, aged 63 years. He was for many years a traveller for the Cheltenham Original Brewery. He leaves a widow, one son and a daughter.



**Ex-P.C. Albert H. Green,**

Of General Stores, Brookend, near Berkeley, who for three hours' work on the morning of April 1, 1920, will receive an extra pension of 30s. a week for life. It was refused him by the Standing Joint Committee, also on his appeal, but on carrying the case to the High Court it was granted him by the Lord Chief Justice and others last week.

**ART NEEDLEWORK  
STUDIO,**

Near the Fountain, PROMENADE

The ART NEEDLEWORK STUDIO are  
now Showing their

**Xmas Novelties.**

Our series is especially attractive  
and exclusive to us.

CUSHIONS, :: SACHETS, :: COSIES,  
BOXES, PHOTO FRAMES, BISCUIT  
TINS, Etc., made in artistic shades of  
SHOT SILK and trimmed with SPRAYS  
OF FRUIT in vivid colours.

We also have a very pretty assortment  
:: of ::

**French Goods,**

all marked at the lowest possible prices.

**Artificial Silk**

in all the Newest Shades, from 4/11.

We hold a very large stock of WOOLS,  
prices ranging from 3½d. oz.



**COUNTY FOOTBALL TRIAL MATCH AT STONEHOUSE.**

An Association match between teams selected from the North and South of the County was played at Stonehouse on Saturday last before a good crowd. The game was a very good one, the South winning by 3 goals to 2; but the score would have been far heavier but for the good goalkeeping of Abbott, the Cheltenham Town player.

- 1.—The Northern team.
- 2.—A. Abbott (Cheltenham) saves a fine shot at goal.
- 3 and 6.—Spectators, mostly from Stonehouse.
- 4.—Abbott saves a penalty kick. The ball can be seen half-way between him and the Southern forward.
- 5.—Some of the County Selection Committee.
- 7.—Another fine save of Abbott's, tipping the ball over the bar.

[Photos by Cheltenham Newspaper Co., Ltd. from whom copies can be obtained.]



**STRIKE ON CHELTENHAM AND DISTRICT LIGHT RAILWAY.**

On Saturday morning last the whole of the Cheltenham Tram employees came out on strike owing to a dispute over the lengthening of their hours of work and a slight reduction of wages. On Wednesday morning new hands were being taken on, and a commencement was made to instruct them in driving and conducting.

- 1.—A group of the employees on strike outside the depot on Wednesday morning, when new hands were being taken on.
- 2.—Giving instruction to would-be drivers.
- 3.—One tram collided with another while in charge of a new hand. The arrow points to damage done.
- 4.—Unemployed waiting to see the manager.
- 5.—Some of the employees outside Strike Committee Rooms in High-street.
- 6.—Mr. McCormick in centre engaging new hands.

[Photos by Cheltenham Newspaper Co., Ltd., from whom copies can be obtained.]



**Shelbourne War Memorial Cross.**

This beautiful Memorial Cross was executed by Messrs. R. L. Boulton and Sons, sculptors, Bath-road, Cheltenham Medals: London, 1851; Paris, 1855; London, 1868.



**MR. WILLIAM GILBERT TUNNICLIFFE,**  
Son of Mr. John Tunnicliffe, the old Yorkshire cricketer, and now coach at Clifton College, who has been appointed Secretary of the Gloucestershire County Cricket Club.

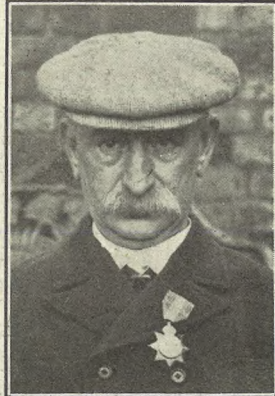

**MR. JAMES SMITH,**  
Of 1 Honyatt-road, Gloucester, who died on Nov. 5th, aged 67 years. He was an official of the postal telegraphs for 44 years and retired in 1915, receiving the Imperial Service Medal.

READ THE "ECHO" EVERY DAY.

# VANDERPLANK'S,

381 HIGH STREET AND PROMENADE.

## MAGNIFICENT COLLECTION OF FURS

and because, except to the expert, one Fur Model may seemingly differ very little from another, yet in wear become a series of disappointments, it is advisable to purchase from a House of Reputation for Value.

### TWO COATS,

of perfect design, graceful and becoming. Made of Electric Seal Coney Skins which will stand hard wear. Beautifully lined, & have Vanderplank's Reputation for finest Value behind them. WRITE FOR CATALOGUE.



Electric Seal Coney COAT of finest quality Pelts, with Stranded Skunk Opossum Collar, lined Satin, Price 22½ gns.

Of rich appearance, this COAT is made for hard wear. The quality is the best Seal Coney, richly lined, and Priced at 18 gns.

THE FASHION & FUR HOUSE.



**CHELTENHAM CORPORATION ON MAYOR-CHOOSING DAY.**

The new Mayor, Miss Clara Winterbotham, entertained the members of the Corporation, the town officials, and leading personages of the town to luncheon on Wednesday. The Corporation and officials on steps of Municipal Offices before lunch.

Back Row.—Mr. S. E. Harrison (Librarian), Councillors Pruen, W. Sawyer, the Town Clerk, Councillor W. J. M. Dicks, Mr. Mountain (Assistant Town Clerk), Councillor J. Moore, Mr. W. Long (Education Secretary), Mr. A. E. Hudson (Nuisance Inspector), Mr. F. Harris (Rate Collector).

Second Row.—Councillor W. Welstead, Mr. Minett (Borough Accountant), Councillors Edith Geddes, T. E. Whitaker, J. P. Pates, Capt. Trye, E. Rogers, A. Mann, and J. Stewart.

Third Row.—Councillors H. T. Yarnold, D. Regan, A. E. Stanley, F. Bastin, Mr. H. Bowd (Mace Bearer), Aldermen W. H. Horsley and P. P. Taylor.

In Front.—Councillor H. W. Thomas, Ald. C. H. Margrett, the Mayor, Ald. J. D. Bendall and Ald. R. Steel.

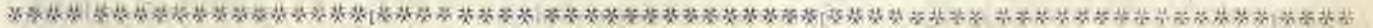

**CHELTENHAM ROOT, FRUIT AND GRAIN SHOW.**

Held at the Town Hall on Thursday, November 3. Group of Officials, Judges, and friends at Public Luncheon.

Back Row.—Messrs. F. Hitch, W. Restall, G. McIlquham, S. Sharpe, W. Ride, G. Page, J. C. Meikle, W. Leighton.

Second Row.—Messrs. L. R. Peel, G. P. Hopcraft, F. J. Peacey, S. Starr, R. W. Edwards, W. J. Smith, Capt. Balfour, Ald. C. H. Margrett, E. W. Walker, W. Gibbins.

Front Row.—Messrs. — Gillett (Dumbleton), E. C. Young (Postlip), W. Cypher, Rev. R. H. M. Bouth, W. W. Theobald (Vice-Chairman), C. C. Castle (Hon. Sec.), J. B. Chesterman (Kempford), E. J. Clifford (Fairford), M. W. Muir, Colonel L. Harford.

[Photo by Cheltenham Newspaper Co., Ltd., from whom copies can be obtained.]



**GOLDEN WEDDING AT COLN ROGERS.**

Mr. and Mrs. William Paish, of Yanworth, celebrated their golden wedding on Oct. 28, having been married on that date in 1871 at Coln Rogers Church. They are shown with some of their children and grandchildren on the golden wedding day.—[Photo by Mr. R. Butt, Bourton-on-the-Water.]

**PAINLESS DENTISTRY.**

**Edwards and Hirst,**  
THE DENTAL SURGERY,  
BANK CHAMBERS,

131 High Street, Cheltenham  
(Corner of North Street).

Advice and Estimates Free.

Hours 10 till 7.

ESTABLISHED OVER 50 YEARS.

**Mousell Bros., Ltd.**

(Opposite G.W.R. Station),

**CHELTENHAM.**

**FURNITURE REMOVALS**  
BY RAIL OR MOTOR.

'Phone 112.

**WARM HOSIERY.**

**ALL WOOL VESTS,**

8/11, 10/6, 12/6.

For 36inch chest. Long or short sleeves.

PANTS to match at 1/- pair more.

**All Wool Heather Half Hose,**  
2/6 and 2/11 Pair.

Lower Prices can be Supplied from 1/6 pair., but above are recommended.

**A. BECKINGSALE,**

SHIRT MANUFACTURER,

111 HIGH STREET, CHELTENHAM.

'Phone 406.



**DENTISTRY. Modern Corsetry.**

Hours 10 a.m. till  
7 p.m. Daily

Est, 1891

Phone 782. Cheltenham.

**MR. SUTTON GARDNER,**  
LAUREL HOUSE

(Near Public Library),

**CHELTENHAM.**

Branches at Cirencester, Stow, Bourton, &c.



CORSETS MADE TO MEASURE from 25/- Pair.

Copyings, Cleanings, and Renovations.  
SURGICAL BELTS.

**MISS FRUIN** (Madame Annette)  
23 Bath Parade, CHELTENHAM

ADVERTISE IT IN THE 'ECHO.'

Printed and Published as a Gratis Supplement  
by the Cheltenham Newspaper Co., Ltd.

Phone 311.

Telegrams: "Bence, Cheltenham."

FOR BETTER WALLS AND CEILINGS  
USE

**BEAVER BOARD**

ALL SIZES IN STOCK  
AT REDUCED PRICES.

**Geo. Bence & Sons, Ltd.,**

Timber & Builders' Merchants,

Fairview Road, CHELTENHAM.

**HIGH PRICES**

Paid for Ladies', Gentlemen's, and Children's discarded wearing apparel—Boots, Shoes, etc. A Postcard to

**DEANE'S WARDROBE DEPOT,**  
31 Worcester Street, GLOUCESTER

Will Receive Prompt Attention.

THE NOTED HOUSE FOR FAIR PRICES.

Telephone 970.

Telegrams: "Wardrobes, Gloucester."



**JUMPER WOOL**

BEST QUALITY,  
IN WHITE AND 20  
NEW COLOURS.

Heavy quality for Jumper, Sports Coats, Children's Woollies, etc. LAST YEAR'S PRICE 8/11

NOW PER 4/8<sup>1</sup>/<sub>2</sub>

**JUMPER SILK.** Best Quality.

Rich and Lustrous Artificial Silk in white & 20 different colors. LAST YEAR'S PR. 10/11. Cheape Quality 3/11<sup>1</sup>/<sub>2</sub>

PER 5/11<sup>1</sup>/<sub>2</sub>

PATTERNS ON APPLICATION.

**E. L. WARD,** 136-140 High St., CHELTENHAM.

# THE CHELTENHAM CHRONICLE AND GLO' SHIRE GRAPHIC

With which is incorporated the Cheltenham "Looker-On."

GRATIS SUPPLEMENT.

Saturday, November 19, 1921.

No 1,090.

## CHELTENHAM THEATRE AND OPERA HOUSE.

Lessee: ROBERT REDFORD.

The County Theatre, Established 30 Years.

General Manager: H. OSWALD REDFORD.

TO-DAY AT 2.30 and 7.30: "THE SIGN OF THE CROSS."

NEXT WEEK: Sir Alfred Butt and Percy Hutchison's Co. in "NIGHTIE NIGHT."

### THE PALACE, High Street, Cheltenham

Proprietor, Shakspeare Shenton

Monday, Tuesday, Wednesday:

Pauline Frederick in  
"THE PALISER CASE,"  
Comedy, "Betty Sets the Pace,"  
"Two Little Urchins,"  
"Eve's Film Review."

Thursday, Friday, Saturday:  
Douglas Fairbanks in  
"THE MARK OF ZORRO,"  
"Hidden Dangers,"  
"Mountain Herds,"  
Mack Sennett Comedy:  
"The Fireside Brewer."

### FISHER'S,

Late 375 High St.,

REMOVED TO 69 Regent Street,  
CHELTENHAM SPA.

High-class Tailoring.

Cardigans, Socks, Handkerchiefs.

NOW OPEN.

## EXHIBITION

OF

PAINTINGS

By HERBERT E. PEART.

HAND-PAINTED POTTERY

By ALFRED H. & LOUISE POWELL.

HAND-WOVEN TEXTILES

By ETHEL M. MAIRET.

ADMISSION FREE.

A. K. HIGGS.

Promenade Art Gallery.

MARTIN & CO., LTD.,

Promenade, Cheltenham.

Purchase for Cash Antiques of  
all kinds, including Old Silver,  
Jewellery, Sheffield Plate, China,  
Coins, Miniatures, etc. Highest  
Prices Given for Rare Pieces.



### CHELTENHAM RACES.

Mrs. E. A. Smith (Hereford) leading in an old Cheltenham favourite—"The Last," after winning the Cleeve Selling Steeplechase on Tuesday last. E. Davey, his trainer, was also his jockey. The first three horses in this race were all owned by ladies.

[Photo by Cheltenham Newspaper Co., Ltd., from whom copies can be obtained.]

### ECONOMY IN COALS.

Try

FARRAR'S

A.C. RUBBLES.

Intense Heat. ∴ Almost Ashless.  
Of the old-established Firm—

Wm. D. Farrar,

Coal and Coke Offices,

103 High Street, Cheltenham

And Sheep Street, Cirencester.

### CHEESERIGHT'S

Economy SALE.

Gloves, Hosiery, Jumpers,  
Sports Coats,

Dressing Gowns & Jackets.

Skirts, Vests, Combinations,  
Corsets.

Special Prices, & 2/- in the  
£ Discount for Cash.

CHEESERIGHT'S,

MONTPELLIER, CHELTENHAM.

ADVERTISE IN THE "ECHO."

For a Suitable **FRAME**

for your photograph, try

**LEE.** Caxton House,  
STATIONER, WINCHCOMBE ST.,

CHELTENHAM.

For the  
Best

**PIANOS, DALE, FORTY and Co., Ltd.**



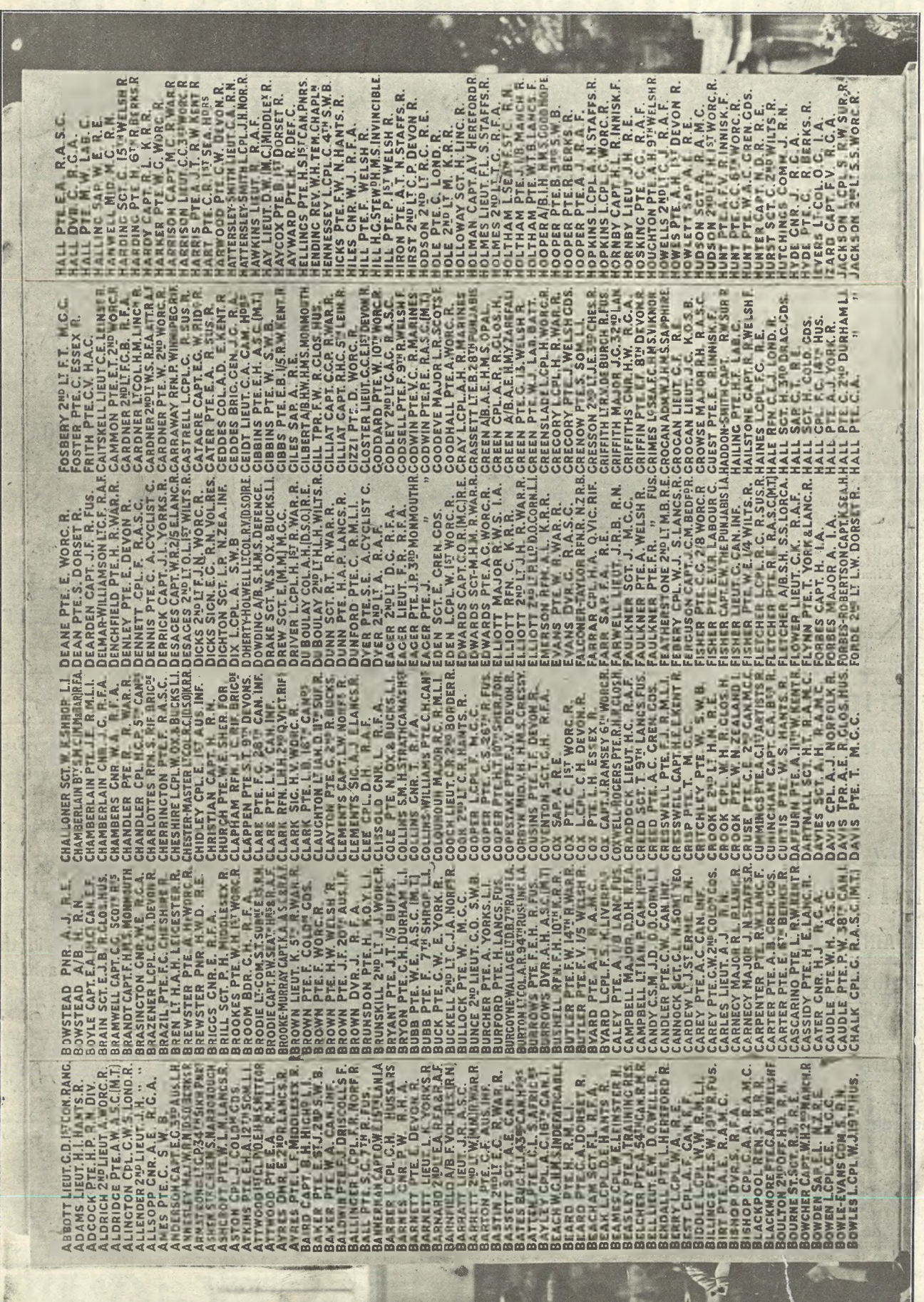

We have been asked to reproduce by photographs the names on the Cheltenham War Memorial. We published the front panel in last Saturday's issue, and above we give the first side panel. Next week we will give the other panel, the three numbers thus forming a complete record of the long and sad list of names.

CHELLENHAM WAR MEMORIAL.

ABBOTT LIEUT. G. D. 1ST CO. RANG. ADAMS LIEUT. H. I. HANTS R. ADCOCK PTE. H. P. N. DIV. ALDRICH 2ND LIEUT. A. WORC. R. ALINGTON PTE. A. W. S. (M.T.). ALLOPP 2ND LIEUT. J. H. " " AMES PTE. C. S. W. B. ANDERSON CAPT. 535 AUS. L.H. ARMSTRONG LIEUT. C. R. P. 1ST PNT. ASHER STONE LIEUT. S. N. G. R. G. D. ASTON PTE. W. L. M. LANCER. ATKINS PTE. E. H. A. 12TH SOM. LI. ATTWOOD LIEUT. H. M. MITT. AYRES DNR. E. 2ND LANCER. AVRES PTE. L. F. MIDDLESEX. BAIRD CAPT. B. H. HIGH 10 L.I. BAKER PTE. W. A. CAN. INF. BALDWIN PTE. J. ST. J. 2ND S.W.B. BALLINGER LIEUT. F. M. NORFOLK. BANNERMAN CAPT. W. L. S. A. S. C. BARBER LIEUT. C. H. HUSSARS. BARNETT CAPT. P. W. R. H. A. BARNETT LIEUT. L. DEVON R. BARNHART LIEUT. L. YORKS R. BARNARD 2ND LIEUT. E. A. R. H. A. P. BARNHILL AVS. F. VOL. INF. (R.N.) BARNHILL LIEUT. J. R. A. S. C. BARRITT 2ND LIEUT. W. M. M. WAR. BARTON PTE. C. F. AUS. INF. BASTIN 2ND LIEUT. E. C. R. WAR. R. BASSETT SGT. A. E. CAR. F. BATES LIEUT. H. A. S. CAN. INF. BAYLEY PTE. L. S. SAFFRICES. BEACH W. C. I. M. S. INDEFATIGABLE. BEARD PTE. N. M. LI. BEACAM PTE. A. DONSET R. BEAK L. C. P. L. D. HANTS R. BEAMES CAPT. W. ELLINSTER R. BEASLEY PTE. J. TRAINING R. BELCHER PTE. A. S. 4TH CAN. B.M.R. BELL LIEUT. E. W. D. WELLS R. BENDALL PTE. L. HEREFORD R. BERRY LIEUT. W. A. R. E. BEST LIEUT. A. C. W. R. M. LI. BILLINGS LIEUT. S. W. 10TH R.F.S. BISHOP CAPT. R. F. A. BISHOP CAPT. C. A. R. A. M. C. BLACKPOOL REN. S. K. R. H. BLACKMORE LIEUT. A. WILSH. BOLTON SGT. OF. H. D. R. BOURNE ST. SGT. R. I. E. BOWEN CAPT. W. H. 2ND MARCH. BOWEN LIEUT. A. N. Z. R. BOWEN LIEUT. W. H. A. S. C. BOWEN LIEUT. E. R. G. C. BOWLE-EVANS COM. S. B. N. BOWLES L. C. P. L. W. J. 19TH R. H. S.

Photo by Cheltenham Newspaper Co., Ltd.



**WINGHCOMBE WAR MEMORIAL CROSS.**

This beautiful Memorial Cross was executed by Messrs. R. L. Boulton and Sons, sculptors, Bath-road, Cheltenham. Medals: London, 1851; Paris, 1855; London, 1868.

**CORSETS MADE TO MEASURE from 25/- Pair.**  
 Copyings, Cleanings, and Renovations.  
**SURGICAL BELTS.**

**MISS FRUIN** (Late with Madame Annette)  
 23 Bath Parade, CHELTENHAM

**BEST QUALITY CIDERS**  
 IN BOTTLE. Sparkling and Still.  
**BARTHOLOMEW,**  
 419-420, HIGH STREET,  
 CHELTENHAM.

WINES, SPIRITS, ALES, TABLE WATERS and GROCERY. Tel. 135

**3/- in the £ Discount.**

The next time you want to buy a piece of jewellery, whether new or antique, come down the High Street below the Town Clock to my establishment, and save 25 to 30 per cent.

**HARRY O. BOX,**

339 HIGH STREET, CHELTENHAM  
 Established Nearly 70 Years.

Phone 311.  
 Telegrams: "Bence, Cheltenham."  
**FOR BETTER WALLS AND CEILINGS USE**

**BEAVER BOARD**

ALL SIZES IN STOCK  
 AT REDUCED PRICES.

**Geo. Bence & Sons, Ltd.,**

Timber & Builders' Merchants,  
 Fairview Road, CHELTENHAM.

**LANCE'S**

Amazing Offer  
 of Autumn : :

**SILKS,**

Including part of a manufacturer's stock, amounting to £2,000, all of which will be cleared at  
**Half Last Season's Prices.**

- 10 Pieces of Rich CREPE DE CHENE, white and Coloured, 40 inches wide. Usual Price, 8/11. SPECIAL PRICE 4/11.
- 8 Pieces of SHOT TAFFETTA SILK, 38 inches wide. Usual Price 12/11. SPECIAL PRICE 6/11.
- 12 Pieces of DUCHESS MOUSELINE, 38 inches wide, all colours. Usual Price 12/11. SPECIAL PRICE 5/11.
- 9 Pieces of SATIN GRENADINE, all colours, double width. Usual Price 15/11. SPECIAL PRICE 8/11.
- 10 Pieces of Rich SATIN CHARMONT, 40 inches wide, delightful colours. Usual Price 29/6. SPECIAL PRICE 15/11.
- 30 Pieces of Our Noted LANCELLA CREPE RAJAH, 40 inches wide, all colours. SPECIAL PRICE 5/11.
- 5 Pieces of Good, Durable TAFFETTA SILK, 36 inches wide, Black only. Usual Price 12/11. SPECIAL PRICE 5/11.
- 3 Pieces of BLACK DUCHESS MOUSELINE, 36 inches wide. Usual Price 10/11. SPECIAL PRICE 4/11.

**DURING OUR SPECIAL SILK WEEK**

We shall offer 1,000 YARDS of Useful and Hardwearing TWEEDS, suitable for Skirts and Costumes. Original Prices of these goods average from 8/11 to 14/11. All to be Cleared at 2/11 and 3/11 per yd.

**JOHN LANCE**

AND COMPANY, LIMITED,

Cheltenham Spa.

Agents for BURBERRY AND JAEGER GOODS.



**"REMEMBRANCE" DAY IN GLOUCESTER.**

For the "Great Silence" on Friday, November 11th, some thousands assembled at the Cross, Gloucester, and stood reverently, the men uncovered, until the two minutes had passed. Then buglers of the 5th Gloucesters sounded the Last Post. The Mayor then inaugurated a "long, long, trail" (of pennies) in aid of the "Palmer" Fund for Soldiers and Sailors, which has realised practically £1,000.

- 1.—The scene on the Cross during the two minutes' Silence, taken from Messrs. Mann and Son's window.
- 2.—In front of the Comrades' Club, West-

gate-street. The design was carried out in pennies.

- 3.—The Mayor and Mayoress in centre, starting the trail of pennies on the pavement in Eastgate-street.

- 4.—Collectors shovelling up the money.
- 5.—Outside the Gloucester Club, where silver coins mixed with the pennies.

Photo by Cheltenham Newspaper Co., Ltd.

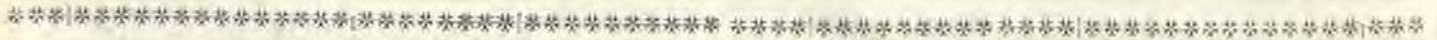

**"Nightie Night,"** Alfred Butt and Percy Hutchison's Enormously Successful Farical Production, OPERA HOUSE, CHELTENHAM, Next Week.



**SHERBORNE WAR MEMORIAL UNVEILED.**

On Saturday afternoon last, in beautiful sunny weather, Lord Sherbourne unveiled the Sherbourne War Memorial, before a large congregation of villagers and friends.

- 1.—The Memorial Cross. It is executed in Clipsham stone, designed by Mr. Thorpe, of Oxford, and is fixed in a fine commanding position near the schools.
- 2.—The congregation, headed by Rev. C. W. Emeriss (Burford), Rev. Hobbs (Bourton), and Lord Sherborne (in uniform) in procession from Church to Memorial.
- 3, 4 and 5.—Parishioners at the Unveiling Ceremony.
- 6.—Lord Sherborne and Rev. C. W. Emeriss consulting over the service.
- 7.—Lord Sherborne depositing a laurel wreath.
- 8.—Lady Sherborne (x) at the service.

Photos by Cheltenham Newspaper Co., Ltd., from whom copies may be obtained.

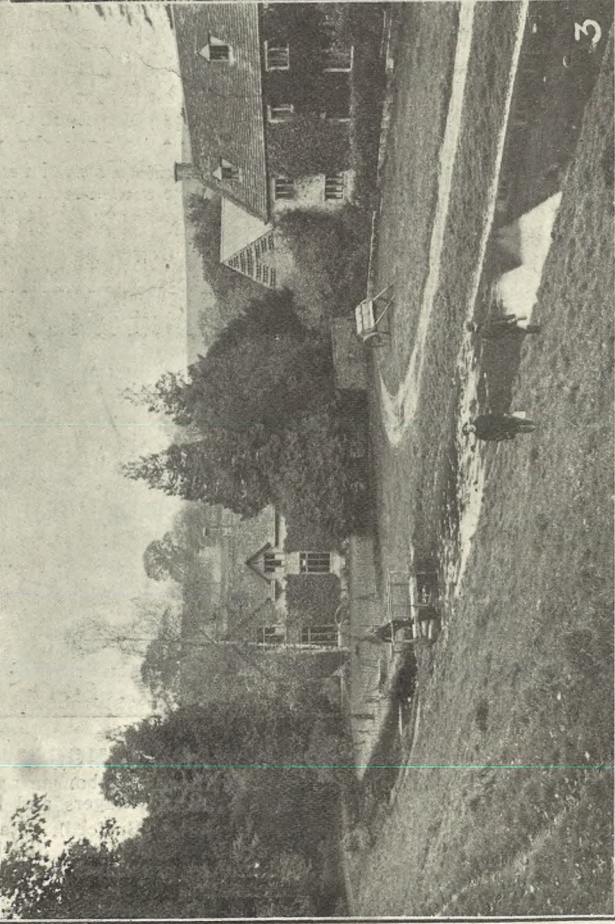
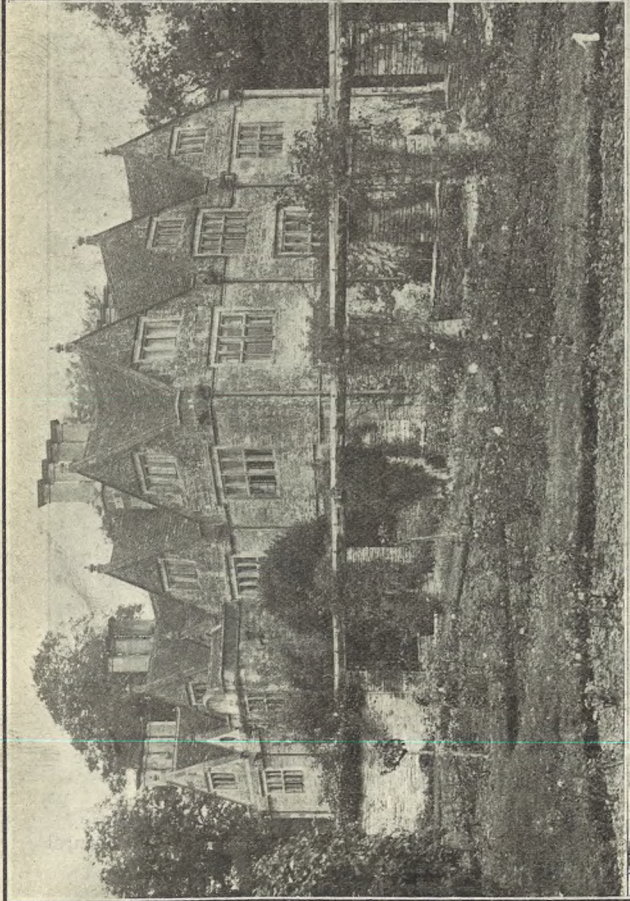
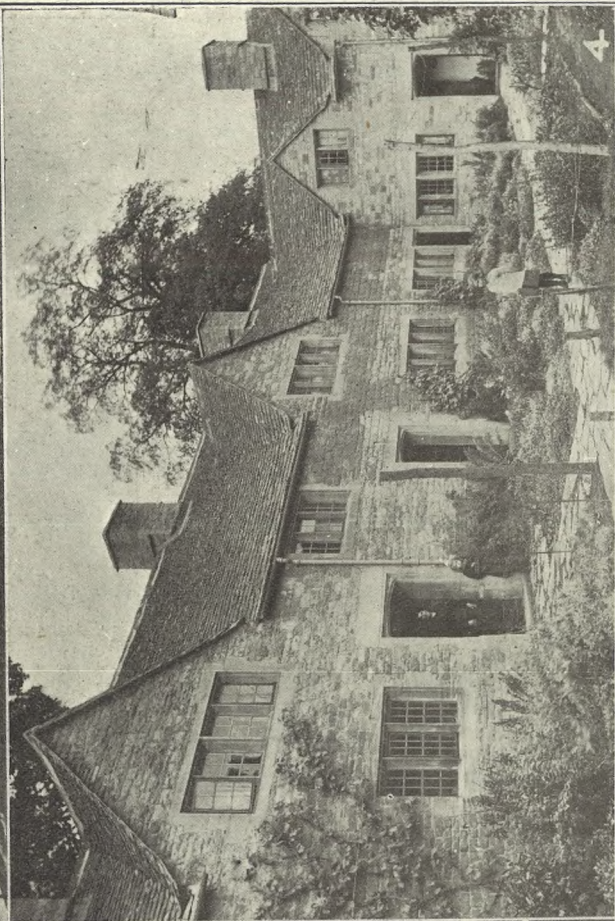
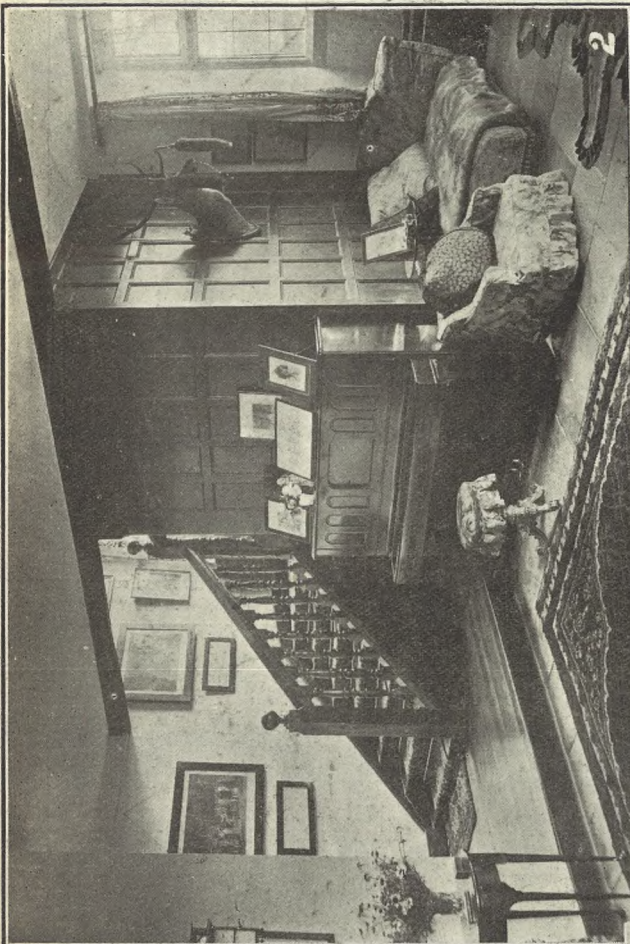

**PICTURESQUE GLOUCESTERSHIRE—UPPER SLAUGHTER.**

By a most picturesque walk of about two miles from Bourton-on-the-Water, through Lower Slaughter, across fields and wending one's way alongside a pretty trout stream, Upper Slaughter is reached, and well repays one for a visit. The old Manor House, one of the finest of its kind in the country, the tree-enshrouded church, the Little valley with its stream below the church, and the old stone cottages, make a charming and secluded village.

1.—The Manor House, now the residence of Capt. Willes. It is a glorious example of an old Cotswold Manor House, and is 2.—A corner of the hall of the Manor House.

3.—A view of the valley and stream below the church. The rectory is on the left.

4.—The Square, a peculiar feature of this village.

[Photos by Cheltenham Newspaper Co., Ltd. from whom copies can be obtained.]



**CHEL TENHAM RACES.**

- The November two-day meeting was held on Tuesday and Wednesday last, the first day being very fine, but Wednesday was wet and cold. Large fields were seen out, and the racing was particularly interesting.
- 1.—The Sale Ring after the second race on Tuesday; "The Last" in the Ring.
  - 2.—A "furry" day on Tuesday.
  - 3.—A lucky party—apparently. Miss Scott of Nether Swell, on extreme right.
  - 4.—Three ladies in Paddock.
  - 5.—A nurse with three of the ex-soldiers from St. Dunstan's, who appeared to enjoy the racing immensely.
  - 6.—Frank Wootton on Nonchalante, after winning the Southam Selling Hurdle Race.
  - 7.—Snapped in the Paddock.

[Photos by Cheltenham Newspaper Co., Ltd, from whom copies can be obtained

**ANNETTE,**  
CORSETIERE,  
Kensington House, Promenade  
CHELTENHAM.

Elastic Belts, Suitable for  
Sizes 21 to 28. SportsWear 14/9.

A GOOD SELECTION OF BUST  
BODICES ALWAYS IN STOCK.

N.B.—This Business is entirely under  
New Management. Any enquiries will  
be thoroughly appreciated, and expert  
advice freely given.

**Mousell Bros., Ltd.**  
(Opposite G.W.R. Station),  
CHELTENHAM.

**FURNITURE REMOVALS  
BY RAIL OR MOTOR.**

'Phone 112.

**PAINLESS DENTISTRY,**

**Edwards and Hirst,**  
THE DENTAL SURGERY,  
BANK CHAMBERS,  
131 High Street, Cheltenham  
(Corner of North Street).

Advice and Estimates Free.

Hours 10 till 7.

ESTABLISHED OVER 50 YEARS.

25/- WORTH of RAZORS  
for 13/6.



WHY not buy a handsome 12/6 razor set as a Christmas gift and secure another exactly like it for yourself for a further shilling. Sets contain heavily silver plated razor and six blades in handsome case.

ALL YOU HAVE TO DO is to purchase a "7 o'clock" Razor from us and send up the voucher to the manufacturers, together with remittance for 1/-, plus 9d. Registered postage. We will show you a "7 o'clock"—undoubtedly the "pick of the market"—explain the scheme, and guarantee the reputation of the manufacturers who make this offer.

This offer expires on December 31st, 1921. Grasp your opportunity while there is yet time.

BRITISH MADE.



WILLIAMS and Co.,  
THE CUTLERS,  
19 Winchcombe Street,  
CHELTENHAM.

All Your Wants Supplied

If you have a small Prepaid Advertisement in the "Echo" and "Chronicle." It is the combination that does it, for the two papers reach ALL classes.

WARM HOSIERY.

ALL WOOL VESTS,  
8/11, 10/6, 12/6.

For 36inch chest. Long or short sleeves.

PANTS to match at 1/- pair more.

All Wool Heather Half Hose,  
2/6 and 2/11 Pair.

Lower Prices can be Supplied from 1/6 pair., but above are recommended.

A. BECKINGSALE,  
SHIRT MANUFACTURER,  
111 HIGH STREET, CHELTENHAM.  
Phone 406.

Printed and Published as a Gratis Supplement by the Cheltenham Newspaper Co., Ltd.



A Cheltenham Centenarian.

MRS. POULTON,

Of 52 Sun-street, Cheltenham, who on Saturday, November 5th, completed her 100th year. She is here shown with her brother, Mr. Jordan.

\*\*\*\*\*

People of Moderate Means

now have a choice of the two most famous types of

THE

'Pianola' Piano

WEBER MODEL 80.

STECK MODEL 9H.

These instruments are representative of the excellent tone qualities that make the Weber and Steck Pianos famous throughout the world, and are replete with the exclusive and patented devices for personal expression, which give the 'Pianola' its premier position.

They are among the first grade of Æolian Instruments, yet they are now made accessible to those of moderate income through the vast productive capacity of the enlarged factories at Hayes, Middlesex.

Either is obtainable on the most reasonable system of instalments, and your present piano will be accepted in part exchange for either instruments by the Sole Agents.

Crichton's Ltd.

Promenade, CHELTENHAM.

Opposite G.P.O. Phone 378.

WINTER COATS.



Ladies' CONEY CLOTH COAT, lined Brocaded Mercerine, Black, Mole, Nigger, Beaver. Price 79/6.

also in other styles without belt.

FUR COATS.

Special Seal Coney Coat of Choice Skins, Cut on generous lines, with large Crush Collar. Price 7½ Gns.

NEW VALUES IN DAINTY FROCKS,

Crepe de Chine and Soft Satin, for parties and The Dansant, in almost every color, 39/6, 42/-, 49/6, 59/6, etc.

SEE WINDOWS. SEE WINDOWS.

For Value and Variety Always.

R. T. ADAMS,  
75 & 76 High Street,  
CHELTENHAM.

# THE CHELTENHAM CHRONICLE AND GLO' SHIRE GRAPHIC

With which is Incorporated the Cheltenham "Looker-On."

GRATIS SUPPLEMENT.

Saturday, November 26, 1921.

No. 1,091.

## CHELTENHAM THEATRE AND OPERA HOUSE.

Lessee: ROBERT REDFORD.

The County Theatre, Established 30 Years.

General Manager: H. OSWALD REDFORD.

TO-DAY AT 2.30 and 7.30: "NIGHTIE NIGHT."

NEXT WEEK: The Cheltenham Operatic & Dramatic Society present "The GONDOLIERS."

### THE PALACE, High Street, Cheltenham

Proprietor, Shakspeare Shenton.

Continuous Daily, 2.30 to 10.15.  
Monday, Tuesday, Wednesday:

Hope Hampton,  
Lady Beautiful of the Screen, in  
"A MODERN SALOME,"  
Comedy, "Monkey Stuff."  
A Fascinating Serial: "Imperia."  
Episode 1: "Sworn Upon the  
Sword."

"Eve's Film Review."  
Thursday, Friday, Saturday:  
José Collins in "THE  
SWORD OF DAMOCLES."  
By H. V. Esmond,  
"Hidden Dangers."  
"A Field With Dog and Gun."  
Comedy, "Betty the Tramp."

### FISHER'S XMAS PRESENTS.

Gloves, Lined and Unlined,  
Socks, Golf Hose, Scarves,  
Silk Handkerchiefs, Cardigans,  
Silk and Wool Pyjamas.

### DRESSING GOWNS.

Ladies' Stockings, Silk & Wool.  
Fancy Handkerchiefs, Gloves.

### TAILORING.

FISHER'S,  
69 REGENT ST., CHELTENHAM.

MAKE SURE of a GOOD XMAS FIRE  
by Ordering NOW your supply of

Tel. 858. **MANN'S** Tel. 858.  
IDEAL COBBLES.

The very best value money can  
buy.—Delivery any distance.

THE IDEAL COAL SUPPLY,  
84b UPPER HIGH STREET.

MARTIN & CO., LTD.,  
Promenade, Cheltenham.

Purchase for Cash Antiques of  
all kinds, including Old Silver,  
Jewellery, Sheffield Plate, China,  
Coins, Miniatures, etc. Highest  
Prices Given for Rare Pieces.



MR. W. R. H. TRINDER.  
Licensee of the Angel  
Hotel, Pershore, who was  
accidentally killed while  
out shooting snipe on the  
Avon on Thursday, Nov.  
17, aged 31. He was  
formerly catering manager  
for George's Ltd. and  
was universally popular in  
Cheltenham and Pershore.  
[Photo—Holloway, Chelt.]

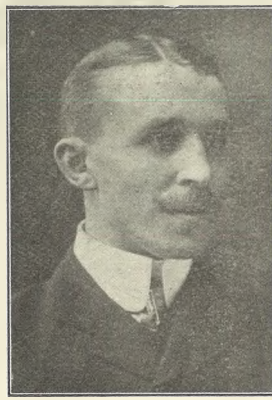

MR. WALTER T.  
SHELLSWELL,  
Licensee of the Talbot  
Hotel, Southgate Street,  
Gloucester, for the past  
seven years, who died on  
November 15 after a fort  
night's illness, aged 35  
years. He was formerly  
a booking clerk on the  
G.W.R. for 15 years.

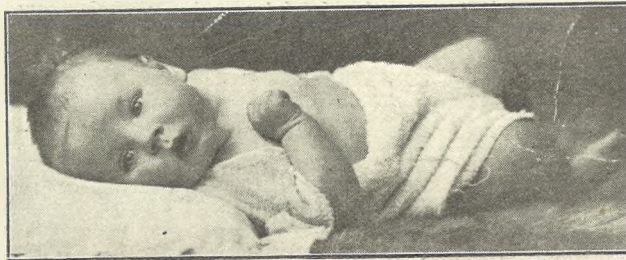

### A "BABO" BABY.

This fine child (aged 13 weeks, weight 17 lbs.) has been fed  
entirely on "Babo Baby Food," which is rapidly making a  
great reputation as the ideal food for infants. It is obtainable  
in cartons, at 1/2 and 1/4, from all grocers.

### COALS!

Try some of the Best in  
England—

FARRAR'S  
A.C. RUBBLES.

Intense Heat. Almost Ashless.  
Of the old-established Firm—

Wm. D. Farrar,

Coal and Coke Offices,

103 High Street, Cheltenham  
(Opposite Lloyds Bank),

And Sheep Street, Cirencester.

### CHEESERIGHT'S Economy SALE NOW PROCEEDING.

Special Prices and extra Discount  
of 2/- in the £ for Cash.

Wool Jumpers, 6s. 11d., 7s. 6d., &c.  
Wool Cardigans, 6s. 11d., 8s. 11d.  
Wool Sports Coats, 12s. 11d.,  
14s. 11d. Flannelette Nightdresses  
from 5s. 11d. Black and Coloured  
Cashmere Hose, 2s., 2s. 6d. Ribbed  
Wool Vests from 2s. 11d. Wool  
Combinations, 8s. 11d., 10s. 11d.  
Merino Combinations, 4s. 11d.,  
5s. 11d. Blouses, Corsets, Silk  
Jumpers, Skirts, Ladies' Out-  
fitting, Gloves, Hosiery.

Buy your Presents for Xmas Now!

CHEESERIGHT'S,  
MONTPELLIER, CHELTENHAM SPA.

### THE SPECIALIST FOR DISEASES AND

Deformities of the Foot  
& Facial Disfigurements.

Mr. Alfred J. Ventris-Field,  
Surgery: 6 RODNEY PLACE,  
CHELTENHAM.

### For a Suitable FRAME

for your photograph, try

LEE, Caxton House,  
STATIONER, WINCHCOMBE ST.,

CHELTENHAM.

For the  
Best

# PIANOS, DALE, FORTY and CO. LTD





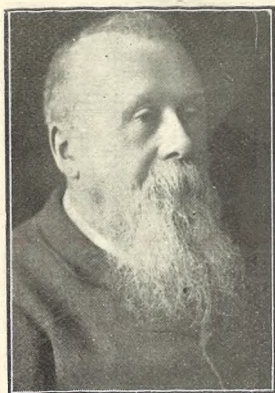

MR. THOS. J. YDIATT,  
Of The Laurels, Leonard Stanley, who died last week-end, aged 82 years. He was a working organ-builder of some repute, and was held in great respect and esteem by all who knew him.

MR. ARTHUR F. DANGERFIELD,  
Of Nash end Farm, Bisley, who died last week, aged 48 years. He was a Stroud representative on the Executive Committee of the Gloucestershire Farmers' Union, and leaves a widow and three children.

MR. W. CLISSOLD,  
Of Stroud, who died recently. He was for many years a member of C Co., 5th Gloucester Volunteer Regiment, and was on the staff of Messrs. T. H. and J. Daniels, Lightpill Ironworks.

\*\*\*\*\*



**TEWKESBURY MEMORIAL CROSS.**

This beautiful Memorial Cross was executed by Messrs. R. L. Boulton and Sons, Sculptors, Bath Road, Cheltenham. Medals: London 1851; Paris, 1855; London, 1868.

**: PHOTOGRAPH :  
ENLARGEMENTS.**

WE CAN ENLARGE TO CABINET SIZE ANY INDIVIDUAL PHOTOGRAPH IN ANY OF THE GROUPS IN THE "GRAPHIC," OR WE CAN ENLARGE THE ENTIRE GROUP. SPLENDID RESULTS GUARANTEED. PRICES ON APPLICATION.

**LANCE,**  
OF CHELTENHAM,  
Special Costume  
AND  
Coat Frock Sale,  
Commencing Monday NOV.28.



All Wool Tweed Costumes from 49/6.  
Gabardine and Serge - from 59/6.  
Velour - from 5 Gns  
Coat Frocks - - - from 39/6.

ALL MODELS LESS  
THAN COST PRICE.

Also a remarkable display of GOWNS  
for Day and Evening wear.

YOU ARE INVITED TO INSPECT  
WITHOUT OBLIGATION TO BUY.

**JOHN LANCE**  
AND COMPANY, LIMITED  
Costumiers & High-Class Dressmakers,  
Cheltenham Spa.

**XMAS HOLIDAYS.**

JOHN LANCE and Co., Ltd., beg to announce that their establishment WILL BE CLOSED at one o'clock, on Saturday, Dec 24, and RE-OPENED at 8 o'clock on Thursday morning, December 29th.



**HOCKEY MATCHES IN CHELTENHAM.**

CHELTENHAM 1st (MEN) v. PERSHORE, AND CHELTENHAM LADIES v. ST. MARY'S HALL, ON VICTORIA GROUND, SATURDAY, NOVEMBER 19th.

1.—Cheltenham Town. Standing: R. Robinson, S. Lovell, K. Wilson, A. Turner (president), R. L. Lonsdale, E. R. Reynolds, F. Tredwell, F. Close. In front: H. O. Clifton, W. H. Jessop, H. S. Beale (capt.), L. Cook.

2.—Cheltenham Ladies. Standing: Miss G. Harvey, Mrs. Lovell, Mrs. E. Lewis, Miss M. Cole, Miss Poynton. Sitting: Misses D. Pates, D. Cole, Mrs. White, Miss Brain, Mrs. Arkell, Miss Bennett.

3.—St. Mary's Hall. Standing: Misses Lewis, Wood, Yates. Sitting: Misses Baxter, Withers, Sedgwick, Cadle, Hopkins. In front: Misses Protheroe, Jones, M. Williams.

4.—Pershore. Back row: W. R. Wagstaff, Dr. H. L. Askham, J. Knight, H. B. Hamson (umpire). Middle row: A. Smith, S. A. Hutchison (goalkeeper), F. J. Nicholas (with badge), G. Gardiner (capt.), H. Duncan. Kneeling: F. Shepherd, C. Wilks, H. Longland.

[Photos by Cheltenham Newspaper Co., Ltd., from whom copies can be obtained, price 1/- each, postage 2d. extra.]



**PICTURESQUE GLOUCESTERSHIRE—LOWER SLAUGHTER.**

A pretty walk of only a mile to the North of Bourton-on-the-Water brings us to this charming little Cotswold village, and a mile further on is the equally picturesque Upper Slaughter. These villages are nestled away off the main roads, and are consequently very little known, but their old-world stone houses, the trout streams flowing through their main streets, and their avenues of trees will repay a visit, so easily made from Bourton.

1—The trout stream in village street, with two of the rustic bridges. The trees were a mass of colours when photographed last week.

2—Looking down the main street from Old Mill.

3—The village green with fountain and seat under the old elm.

4—Looking towards Bourton-on-the-Water.

[Photos by Cheltenham Newspaper Co., Ltd., from whom copies can be obtained, size 8 x 6 inches, unmounted 1/9, mounted 2/6, postage extra.]

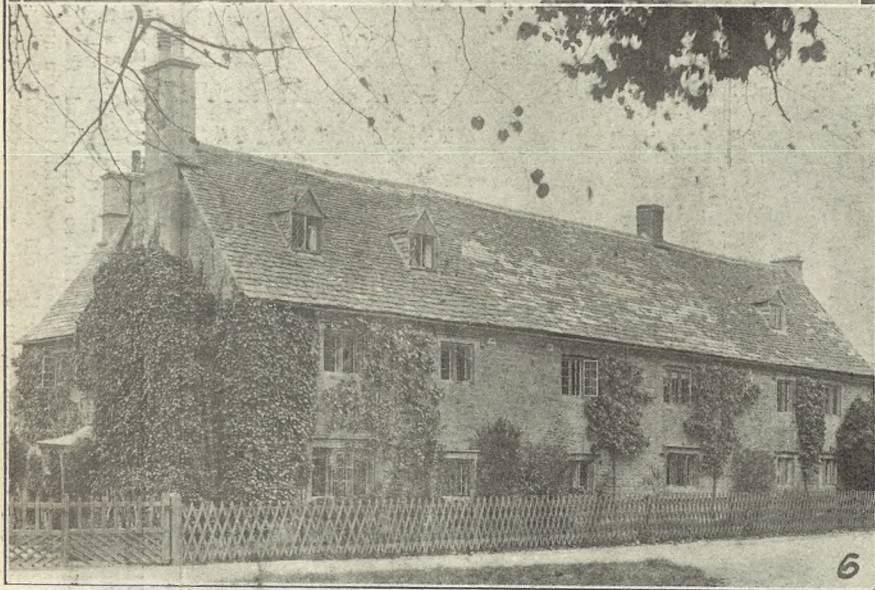

**PICTURESQUE GLOUCESTERSHIRE—LOWER SLAUGHTER.**

Both Upper and Lower Slaughter are famous for their ducks, and a large number of fine specimens can always be seen and heard on the streams in the villages.

5.—Ducks in stream in centre of village. 6—A row of Cotswold cottages.

**OUR PHOTOGRAPHS.**

Copies of "Chronicle and Graphic" Photographs may be obtained at the Office—Mounted 1s. 6d each. Un mounted 1s. each. Postage 2d.



**Three Cheltonians in Bagdad.**

F. Knight, C. Beacham, and C. Hall, all of Cheltenham and now in the Aircraft Park at Bagdad, Mesopotamia. The photo was sent to us on the 29th Sept

**ADVERTISE IT IN THE 'ECHO.'**

**Modern Corsetry.**



CORSETS MADE TO MEASURE from 25/- Pair.

Copyings, Cleanings, and Renovations. SURGICAL BELTS.

MISS FRUIN (Late with Madame Annette), 23 Bath Parade, CHELTENHAM.

**Astounding Offer**

LADIES' FINE BOX CALF BROGUE SHOES

with fringe tongue.

SIZES, 2's to 8 and 1/2 SIZES.

PRICE 16/6.



With High Cuban Heels or Square Heels.

Wonderful Bargains in Footwear.

**W. J. Melville,**  
408 UPPER HIGH STREET,  
CHELTENHAM.

**ANNETTE,**

CORSETIERE,

Kensington House, Promenade  
CHELTENHAM.

Elastic Belts, Suitable for  
Sizes 21 to 28. SportsWear 14/9.

A GOOD SELECTION OF BUST  
BODICES ALWAYS IN STOCK.

N.B.—This Business is entirely under  
New Management. Any enquiries will  
be thoroughly appreciated, and expert  
advice freely given.



**ROUND THE TOWN IN CHELTENHAM.**

Snaps of Cheltonians on business or pleasure bent, taken on Tuesday morning last in the Promenade and High-street. It was very cold and dull, and, as can be seen, furs and warm wraps were most seasonable.

{Photos by Cheltenham Newspaper Co., Ltd., from whom copies can be obtained price 1/- each, postage 2d. extra.

\*\*\*\*\*

**SEND A "CHRONICLE AND GRAPHIC" TO YOUR FRIENDS EVERY WEEK.**

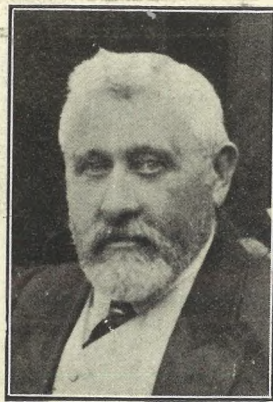

**MR. AND MRS. BERTIE D. BLOUNT.**

Of 34 Eastgate-street, Gloucester, who met with a shocking motor-cycle accident between Gloucester and Cheltenham on Thursday, Nov. 17. Mrs. Blount being instantaneously killed, and Mr. Blount was seriously injured and is still unconscious. He was manager of David Greig's, grocers, Gloucester branch.

**MR. G. G. REID,**

Of 41 London-road, Gloucester, who died on Nov. 12, aged 72 years. He was a tailor and draper in business and was a deacon of Brunswick-road Baptist Chapel, with which chapel deceased and his family had been identified for many years.

Advertise All Your Wants in the "Echo."

**Golden Wedding at Turkdean.**

Mr. and Mrs. Jacob Wilcox, of Elmbrook House, Turkdean, celebrated their golden wedding on Monday, October 31st, having been married at Coln St. Aldwyns on that date in 1871. They have lived at Turkdean for 22 years, and have many children and grandchildren.

**BEST QUALITY  
CIDERS**

IN BOTTLE. — Sparkling and Still.

**BARTHOLOMEW,  
419-420, HIGH STREET,  
CHELTENHAM.**

WINES, SPIRITS, ALES, TABLE WATERS  
and GROCERY. Tel. 135



**DENTISTRY.**

Hours 10 a.m. till  
7 p.m. Daily.

Est. 1891 'Phone 782, Cheltenham.  
**MR. SUTTON GARDNER,  
LAUREL HOUSE  
(Near Public Library),  
CHELTENHAM.**

Branches at Cirencester, Stow, Bourton, etc.

**XMAS .. TOYS.**



**TURBINES, 4/6 Each.**  
**STEAM ENGINES, 7/6, 10/6,  
17/6, etc., Each.**  
**CALORIFIC ENGINES, Hot Air:**  
Start up in a minute, run for hours;  
Will Work Models,  
Size A, 9in. x 4in. x 4in., **39/6.**  
Size B, 12in. x 4½in. x 4½in., **57/6**  
Each.

Write for Post Free Illustrated Catalogue.

**J. P. PATES,  
The Promenade Toy Shop,  
CHELTENHAM.  
And 37 Westgate St., Gloucester.**

Printed and Published as a Gratis Supplement  
by the Cheltenham Newspaper Co., Ltd.

Phone 311.  
Telegrams: "Bence, Cheltenham."  
FOR BETTER WALLS AND CEILINGS  
USE

**BEAVER BOARD**

ALL SIZES IN STOCK  
AT REDUCED PRICES.

**Geo. Bence & Sons, Ltd.,**  
Timber & Builders' Merchants,  
Fairview Road, CHELTENHAM.

**Moussell Bros., Ltd.**

(Opposite G.W.R. Station),  
**CHELTENHAM.**

**FURNITURE REMOVALS  
BY RAIL OR MOTOR.**

'Phone 112.

**ALL WOOL  
FLANNEL SHIRTS,**

Own Make. **14/6.** Full Cut.

THESE ARE OF VERY SPECIAL VALUE.  
**UNION FLANNEL SHIRTS,  
8/11, 10/6, 11/6, 12/6.**

**A. BECKINGSALE,  
111 HIGH STREET, CHELTENHAM  
Phone 406.**

**PAINLESS DENTISTRY,  
Edwards and Hirst,  
THE DENTAL SURGERY,  
BANK CHAMBERS,  
131 High Street, Cheltenham  
(Corner of North Street).  
Advice and Estimates Free.**

Hours 10 till 7.  
ESTABLISHED OVER 50 YEARS.