

THE CHELTENHAM CHRONICLE AND GLO' SHIRE GRAPHIC

With which is incorporated the Cheltenham "Looker-On."

GRATIS SUPPLEMENT.

Saturday, December 4, 1920.

No. 1,040.

CHELTENHAM THEATRE AND OPERA HOUSE.

Lessee: ROBERT REDFORD.

The County Theatre, Established 30 Years.

General Manager: H. OSWALD REDFORD.

This Afternoon (2.30) and Evening (7.30): "IOLANTHE."

Next Week: THE CARL ROSA OPERA COMPANY in—

Monday—"CARMEN"; Tuesday—"TALES OF HOFFMAN"; Wednesday—"IL TRAVATORE"; Thursday—"FAUST";
Friday—"TANNHAUSER"; Saturday (Matinee)—"MADAM BUTTERFLY"; Saturday Evening—"MARITANA."

THE PALACE,

High Street, Cheltenham
Proprietor, Shakspeare Shenton.

Monday, Tuesday, & Wednesday:

"LADY NOGGS,"

Featuring Joan Morgan.

"SMASHING BARRIERS."

No 2, "The Plunge of Death."

Thursday, Friday, and Saturday:

'IN OLD KENTUCKY,'

"Round the World for a Wager."

THE WINTER GARDEN PICTURE HOUSE, PROMENADE, CHELTENHAM

December 6 and Week:
Monday, Tuesday, & Wednesday:

CONSTANCE COLLIER in
"THE IMPOSSIBLE WOMAN."

"Bonnie Mary."

Pearl White in

"THE BLACK SECRET."

Thursday, Friday, and Saturday:

BLANCHE SWEET in

"THE UNPARDONABLE SIN."

The Whirlwind" (Serial).

"A Case for the Defence."

ANNETTE,

High-class Corset Maker
FRENCH MODELS IN STOCK.

ONLY ADDRESS—

28 CLARENCE STREET.

Corsets Copied, Cleaned and Repaired

MARTIN & CO., LTD.,

Promenade, Cheltenham

Purchase for Cash Antiques of
all kinds, including Old Silver,
Jewellery, Sheffield Plate, China,
Coins, Miniatures etc. Highest
Prices Given for Rare Pieces.



COL. JOHN WATKINS
YARDLEY, C.M.G., D.S.O.,
who died on Nov. 28, following
an operation, at Cheltenham,
aged 62 years. The gallant
officer had a distinguished
military career, gaining the
D.S.O. in the late war, and
he was a great sportsman in
every sense of the word.



MR. JAMES RYAN,
Of 3 Chester-walk, Chelten-
ham, who died on Nov. 26th,
aged 74 years. He had carried
on a tailor's business in Ches-
ter-walk for 25 years, coming
to Cheltenham about 30 years
ago. He leaves a widow, two
sons, and two daughters.



MR. M. H. REAY,
Of Grosvenor terrace, Chelten-
ham, who died on Tuesday,
Nov 23rd, in his 84th year. He
came to Cheltenham nearly 50
years ago, and set up in busi-
ness as a grainer and decora-
tor. He was a sturdy Liberal.



MR. FREDK. KNIGHT,
of 1 Westmon-villas, Charlton
Kings, who died suddenly on
a tramcar on Saturday night,
while on his way home. He
was a plumber, and was 55
years of age. He worked for
Messrs. Pilley and Son, North-
street.

BEST OF EVERYTHING IN FOOTWEAR

at Prices that you should compare
before you buy.

Repairs Same Day.

PROGRESS BOOT INDUSTRY,
371 HIGH STREET, Cheltenham.

DENTAL SURGERY.

ARTIFICIAL PAINLESS
TEETH. EXTRACTIONS

All Advice and Estimates Free.

Mr. T. HOLBOROW,

1 NORTH STREET,
CHELTENHAM.

Personal Attention to every Patient.

Over 20 YEARS' Experience in
England and France.

HOURS 10-7 DAILY.

GIFTS FOR GENTLEMEN.

SILK HANDKERCHIEFS, White
or Coloured, 4/6 to 8/11;
LINED GLOVES, 12/6 to 30/- pr.
TIES and SCARVES, in very great
variety, 2/6, 3/6, 4/6, 5/6;
Fancy Socks, Gait Hose, Umbrellas,
Dressing Gowns, Wool Jackets and
Waistcoats.

A. BECKINGSALE,

111 High St., Cheltenham.
Phone 406.

Splendid Selection

CHRISTMAS CARDS

for

FOREIGN POSTAGE

now on Show.—

LEE, Caxton House,
S.TATIONER, WINCHCOMBE ST.,
CHELTENHAM.

For the
Best

PIANOS, DALE, FORTY and CO. LTD

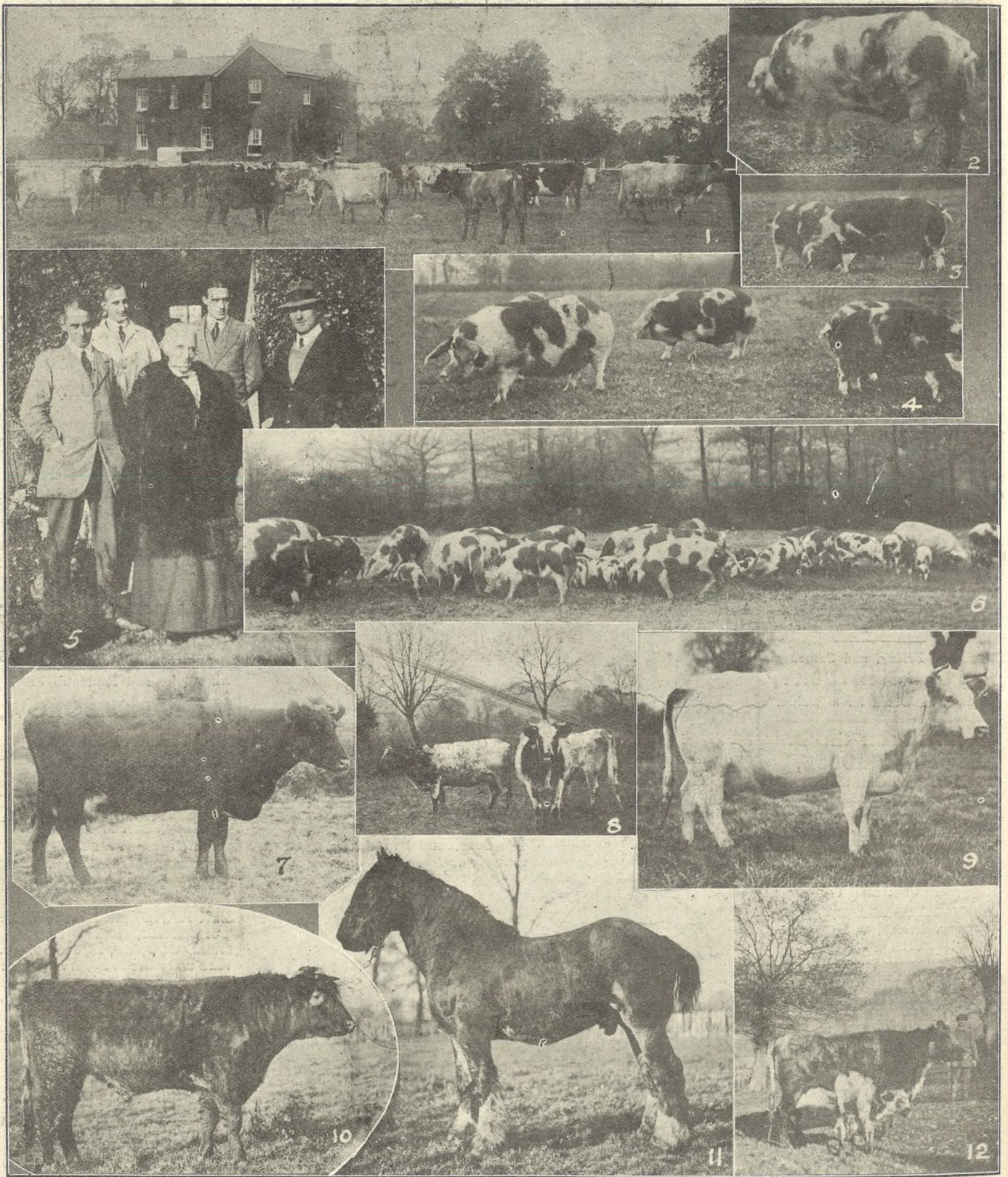

GLOUCESTERSHIRE FARMS AND FARMERS.

Whaddon Farm, Cheltenham, which we illustrate this week, is one of the four Dairy Farms on which the Gloucestershire Dairy Co., Limited, Promenade, Cheltenham, produce their milk supply from a herd of pedigree and recorded Dairy Shorthorns. The management of the farms is in the hands of Mrs. Holborow and her four sons. A herd of pure bred old Gloucester Spots is also kept—over 200 at present being on the farms.

- 1.—Whaddon Farm, with part of dairy herd.
- 2.—“Shenstone Knight,” a pedigree Gloucester Old Spot boar.
- 3 and 4.—Some Gloucester Old Spots fattened for the Christmas market.
- 5.—Mrs. Holborow and her four sons. Three of

- them served with the 1st Gloucester Yeomanry from August, 1914, in Gallipoli and Palestine.
- 6.—About 50 of the Gloucester Old Spots feeding
- 7.—“Whaddon Pride,” a 1,000 gallon foundation cow.

- 8.—Pedigree Dairy Shorthorn heifers.
- 9.—A fine pedigree Shorthorn cow.
- 10.—“Leam Lord,” a young pedigree dairy Short-horn bull.
- 11.—The Shire stallion, “Bradley Drayman.”
- 12.—A foundation cow and calf.

[Photos by Cheltenham: Newspaper Co., Ltd.]



A CHELTENHAM WEDDING.

The marriage was solemnised at St. Luke's Church, Cheltenham, on Saturday last, of Mr. John Charles Palmer, late Royal Welch Fusiliers, son of Mr. P. Palmer, O.B.E., Manager, Constructive Department, H.M. Dockyard, Chatham, and Mrs. Palmer, and Miss Irene Edith Prince, daughter of Mr. W. H. Prince, Deputy Naval Store Officer (retired), and Mrs. Prince, of Sunneroft, Bath-parade. The wedding party.

[Photo by Cheltenham Newspaper Co., Ltd.]

LANCE
OF
CHELTENHAM.

Lower Special Prices.

Day and Evening Gowns,
Costumes, Skirts, Blouses, Shirts,
Jumpers, Millinery.

**ALL MODELS AT LESS
THAN COST PRICE.**



Good Quality Tweed Costumes,
89/6 Special Price 89/6.

JOHN LANCE

AND COMPANY, LIMITED,

High-Class Dressmaking, Costumiers,
Drapers, House Furnishers.

CHELTENHAM SPA.

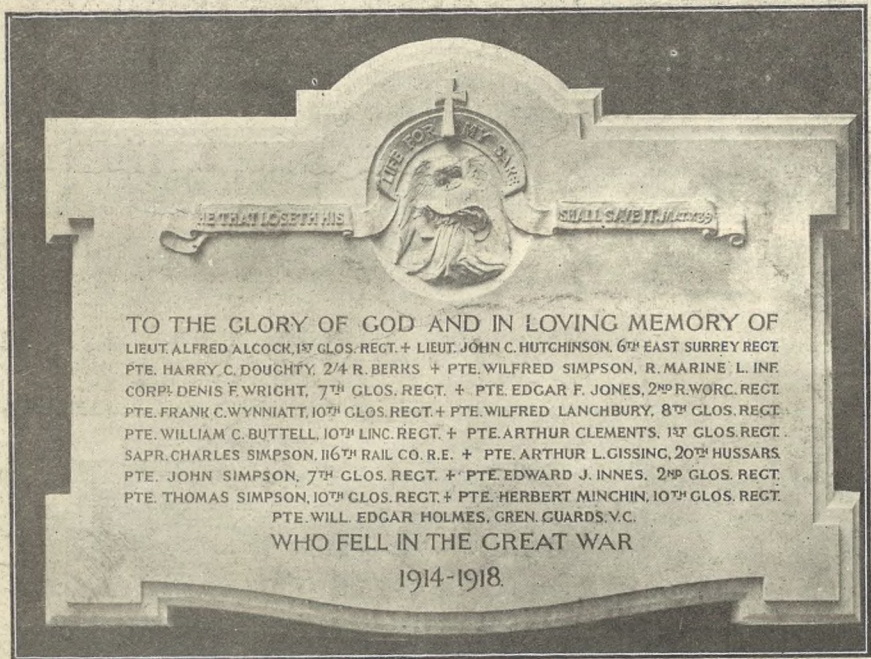

DIDBROOK WAR MEMORIAL.

Tablet erected in Didbrook Church, Glos., to the design of Mr. A. Fisher, Architect, London, and executed by Messrs. R. L. Boulton and Sons, Sculptors, Bath-road, Cheltenham.

WANTED!

I am anxious to Purchase for Ready Cash,
at Tip-Top Prices, Valuable Pieces of
Diamond and Gem-set Jewellery. Price
No Object for the Right Class of Goods.

HARRY O. BOX,
339 HIGH STREET, CHELTENHAM.
(Opposite Grammar School.)
Established Nearly 70 Years.

The only Brush Manufacturers in Cheltenham.

E. JOYNER & SON,
BRUSH & BASKET WAREHOUSE
31 SUFFOLK PARADE (Nr. St. James' Church),
CHELTENHAM.

All Kinds of Brushes Manufactured on the
Premises by Experienced Workmen.



"IOLANTHE" IN CHELTENHAM.

The Cheltenham Operatic and Dramatic Society are giving this week at the Opera House, Cheltenham, a fine series of performances of the famous Gilbert and Sullivan opera "Iolanthe" to crowded houses.

- 1.—Mr. Frank Pates as Strepthon.
- 2.—Mr. A. J. Willink as Earl Tolloller.
- 3.—Miss Violet Leach as Phyllis.
- 4.—Mr. S. E. Harrison as Earl of Mount-ararat.
- 5.—Miss Evelyn Crane as Iolanthe.
- 6.—Messrs Burton-Clark and A. Chadd in chorus.
- 7.—Miss Doris Margrett as Ceilia, Miss I. Booth as Fleta, and Mrs. G. Thomas as Leila (sitting).
- 8.—Messrs. Cepeland and E. L. Smith in chorus.
- 9.—Mrs. Marston-Davies Miss Day, Mrs. Leedham, and Mrs. Borchardt (sitting) as fairies.
- 10.—Messrs. S. Bick, Evans, and L. Morris as Earls.
- 11.—Standing: Misses Locke, W. S. Bastard, F. Handy. Sitting: Mrs. Haidou, Misses G. Workman, and V. Brown.

[Photos by Cheltenham Newspaper Co., Ltd, except No. 4. which is by Mr. Urwin, Norman May Studios, Promenade, Cheltenham



"IOLANTHE" IN CHELTENHAM.

The financial success of the opera seems assured, as all previous records in booking have been broken up to the present, while the artistic and musical triumph of the performances owes much to the capacity and training of Mr. J. H. Whittaker, the musical conductor, and Mr. H. R. Blake Johnston, the coach.

- 12.—Misses E. Thompson, Hilda Pattison, and E. M. Funn as fairies.
- 13.—Mr. H. T. Rainger as Lord Chancellor, and Mr. H. Webb as trainbearer.
- 14.—Mr. I. D. Yeaman as Private Willis.
- 15.—Messrs. Lyn Rainger and Geo. Romans as Earls.
- 16.—Miss Anton, Mrs. Fielding, Miss McAldowie, and Miss Brown Constable (sitting) as fairies.
- 17.—Mrs. Teal, Mrs. Fielding, and Miss Anley as fairies.
- 18.—Messrs. B. J. Hawker and W. T. Pates as Earls.
- 19.—Major Bell Haworth as an Earl.
- 20.—Misses Linnett and A. Martyn (standing), Mrs. Copeland, Miss Sanderson and Miss I. Martyn (sitting) as fairies.
- 21.—Miss Enid Rhodes as Queen of the Fairies.

[Photos by Cheltenham Newspaper Co., Ltd.]

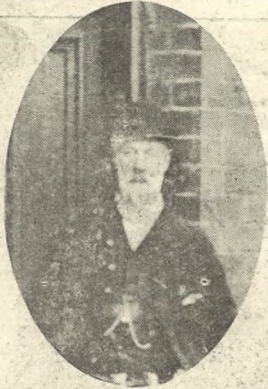

Mr. Chas. Wm. Wells,
of 1 Hewlett-place, Cheltenham, who died on November 26th, in his 80th year. In his younger days he was a trooper in the Royal Gloucestershire Hussars, and for 12 or 13 years was the landlord of the Lansdown Inn, Gloucester-road. He leaves two sons and one daughter.



Mr. John Bradbury,
Of 3 Regent-street, Cheltenham, who died on Monday, November 29th, in his 81st year. He had lived in Cheltenham all his life, carrying on the business of a tailor established by his father in Wellington's days. He leaves six sons.

**ORTHOPÆDIC SPECIALIST,
MR. ALFD. J. VENTRIS FIELD,**

SURGEON-CHIROPODIST, ORTHOPÆDIST,
AND ELECTRO-THERAPEUTIST.

(Hospital and 30 Years' Practical Experience. Highest Qualifications. Author "The Treatment of Tarsus Valgus." Consultant H.M. Forces).
DISEASES AND DEFORMITIES OF THE FEET successfully and Painlessly Treated by the latest Scientific Methods.

VARICOSE VEINS Cured by Mr. Ventris Field's new Electro-Therapeutic Treatment.

FACIAL DISFIGUREMENTS permanently removed by **ELECTROLYSIS** without the slightest Scar

Surgery: 6 RODNEY PLACE, CHELTENHAM.

Quality and Value!

- VALENCIA RAISINS .. 1/6 per lb.
 - CURRANTS .. 1/- per lb.
 - SULTANAS .. 1/8 per lb.
 - MIXED PEEL—ORANGE, 2/2
 - LEMON, CITRON, ... per lb.
- ALL NEW FRUIT.

SILK & ISON,

146, 430 and 431 High St., Cheltenham.
PHONE 249



Golden Wedding.

Mr. and Mrs. Charles Hart, of 7 Sunnyside, Armscroft-road, Barnwood, celebrated their golden wedding on Friday, November 26th, having been married at Longdon Parish Church, Worcestershire, on November 26th, 1870, by the Rev. Anthony Lefroy. Both Mr. and Mrs. Hart, who are in good health, received hearty congratulations from a large number of friends and relatives, and also a number of useful presents from their children and grandchildren.

Moussell Bros., Ltd.

(Opposite G.W.R. Station),

CHELTENHAM.

FURNITURE REMOVALS

BY RAIL OR MOTOR.

Phone 112

HIGH PRICES

Paid for Ladies', Gentlemen's, and Children's discarded wearing apparel—Boots, Shoes, etc. A postcard to

DEANE'S WARDROBE DEPOT,
31 Worcester Street, GLOUCESTER
Will receive Prompt Attention.

THE NOTED HOUSE FOR FAIR PRICES.

Telephone 970.

Telegrams: "Wardrobes, Gloucester."



Mr. Richard Chandler,
of the Old Elm, Bishop's Cleeve, who died on November 10th, at the early age of 40 years.

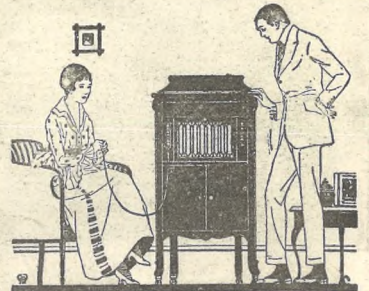

**The
Aeolian
'VOCALION'**

A greater gramophone

THE first gramophone to mirror perfectly all the tones of voices and instruments and, through the medium of the 'Graduola' device, place these tones under the control of its owner.

Call at our showrooms or write for illustrated catalogue

Sole Agent:

Crichton's Ltd.,

PROMENADE,

(Opposite the Post Office),

CHELTENHAM.

G. DIGGINS.

SILK AND WOOL SCARVES, TIES etc.

Suitable for **XMAS PRESENTS.**

81 High Street, Cheltenham.



Interior View of the Beautifully Furnished Coliseum Café, Albion Street, Cheltenham.

Open Daily from 10 a.m. to 9 p.m., it provides a charming rendezvous for luncheons teas, and dainty suppers.

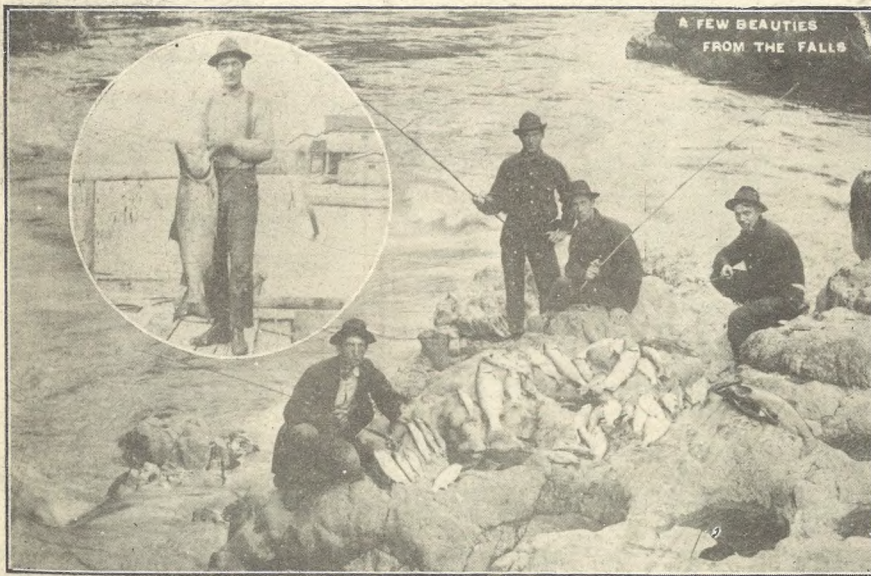

WHERE FISHING IS WORTH WHILE.

On the banks of the Fraser River, U.S.A. The two in centre are the brothers Wilton, sons of Mr. and Mrs. Wilton, of Southampton House, Cheltenham. The one sitting lost a leg in the war. Inset is Mr. Wilton with a huge salmon he caught at Wheeler, mouth of the Fraser River, Oregon. Mr. Wilton is 6ft. 4in. in height, so the size of the fish can be gauged. He obtains only 5 cents a lb. (about 2½d.) at the canneries for the salmon.



Miss Enid Cruickshank,

One of the eleven principals from Covent Garden Opera House, who appears at the Cheltenham Theatre next week with the Carl Rosa Opera Co., which includes such well-known artistes as Misses Gladys Seager (soprano), Elsbeth Wakefield (contralto); Messrs. Parry Jones and Furness Williams (tenors); and William Michael Hubert Dunkerley, Jno. Kelly, and Kingsley Lark, baritones and basses. Mon. Paul Kochs and Harold Lowe will be the conductors, and the company numbers 125 performers.

PAINLESS DENTISTRY,

BANK CHAMBERS,

131 High Street, Cheltenham

(Corner of North-street).

Advice and Estimates Free.

Hours 10 till 7.

ESTABLISHED OVER 19 YEARS.

Edwards and Hirst,

THE DENTAL SURGERY,



THE PLOUGH HOTEL, CHELTENHAM,

With its valuable Shops and extensive Yard and land, will shortly be taken over by "Gloucestershire Cinemas (1920) Ltd.," a new company, who intend renovating and improving the accommodation of the Hotel and erecting a luxurious Cinema on the land at the rear of the Hotel. The Company, whose prospectus appears in this issue of the "Chronicle," also take over the Cinema business at the Picture House, Stread, with the Freehold Property and Shops adjoining.

Boot & Shoe Bargains!

T. Steel & Son,

**3 QUEEN'S CIRCUS,
CHELTENHAM,**

Are leaving the premises, and the **WHOLE STOCK**
IS TO BE CLEARED.

DO NOT
MISS THIS
CHANCE
OF A
LIFE-TIME
TO SECURE
BARGAINS!

ALL
GOODS
MARKED
IN
PLAIN
FIGURES.

5/- IN THE £ OFF ALL GOODS.

Many Clearing Lines at HALF PRICE!

Sale Commences Dec. 6.

THE CHELTENHAM CHRONICLE AND GLO' SHIRE GRAPHIC

With which is incorporated the Cheltenham "Looker-On."

GRATIS SUPPLEMENT.

Saturday, December 11, 1920.

No. 1,041.

CHELTENHAM THEATRE AND OPERA HOUSE.

Lessee: ROBERT REDFORD.

The County Theatre, Established 30 Years.

General Manager: H. OSWALD REDFORD.

This Afternoon (2.30) The Carl Rosa Opera Co. in "MADAM BUTTERFLY"; Evening (7.30): "MARITANA."
LOOK OUT FOR THE XMAS PANTOMIME "CINDERELLA."

THE PALACE,

High Street, Cheltenham

Proprietor, Shakspeare Shenton.

Monday, Tuesday, & Wednesday:
Violet Hopson and Stewart Rome

in
"THE ROMANCE OF A MOVIE
STAR."

By Coralie Stanton and Heath
Hoskin.

Serial, "Smashing Barriers."
"Marvels of the Universe,"

"Pathe Sunbeams."
Thursday, Friday, and Saturday:
"OUT OF LUCK."

Featuring Dorothy Gish, the
Screen's Greatest Comedienne.

Serial—
"Round the World for a Wager."
Mack Sennett Comedy.

THE WINTER GARDEN

PICTURE HOUSE,

PROMENADE, CHELTENHAM

SPECIAL ATTRACTIONS.

December 6 and Week:

Monday, Tuesday, & Wednesday:
"THE BEACHCOMBER,"

From the famous novel by Rex
Beach.

Pearl White in
"The Black Secret" (Serial).

Thursday, Friday, & Saturday:
Mr. and Mrs. Vernon Castle in
"THE WHIRL OF LIFE."

"The Whirlwind" (Serial).
Continuous Performance from
2.30 to 10 p.m.

ANNETTE,

High-class Corset Maker

FRENCH MODELS IN STOCK.

ONLY ADDRESS—

28 CLARENCE STREET.

Corsets Copied, Cleaned and Repaired

MARTIN & CO., LTD.,

Promenade, Cheltenham

Purchase for Cash Antiques of
all kinds, including Old Silver,
Jewellery, Sheffield Plate, China,
Coms. Miniatures, etc. Highest
Prices Given for Rare Pieces.



A "Tom Webster" Cartoon.

Mr. J. H. Whittaker, the able and enthusiastic musical conductor of the Cheltenham Operatic Society, who was responsible for a great proportion of the artistic and musical success of "Iolanthe," is a personal friend of Tom Webster, the famous London cartoonist. These are Mr. Webster's impressions of his friend.

BEST OF EVERYTHING IN FOOTWEAR

at Prices that you should compare
before you buy.

Repairs Same Day.

PROGRESS BOOT INDUSTRY,
371 HIGH STREET, Cheltenham.

DENTAL SURGERY.

ARTIFICIAL PAINLESS
TEETH. EXTRACTIONS

All Advice and Estimates Free.

Mr. T. HOLBOROW,

1 NORTH STREET,
CHELTENHAM.

Personal Attention to every Patient.

Over 20 YEARS' Experience in
England and France.

HOURS 10-7 DAILY.

GIFTS FOR GENTLEMEN

SILK HANDKERCHIEFS, White
or Coloured, 4/6 to 8/11:
LINED GLOVES, 12/6 to 30, - pr.
TIES and SCARVES, in very great
variety, 2/6, 3/6, 4/6, 5/6:
Fancy Socks, Golf Hose, Umbrellas
Dressing Gowns, Wool Jackets and
Waistcoats.

A. BECKINGSALE,

111 High St., Cheltenham.
Phone 406.

Splendid Selection
CHRISTMAS CARDS.

for
FOREIGN POSTAGE
now on Show.—

LEE, Caxton House,
STATIONER, WINCHCOMBE ST.,
CHELTENHAM.

For the
Best

PIANOS, DALE, FORTY and CO. LTD

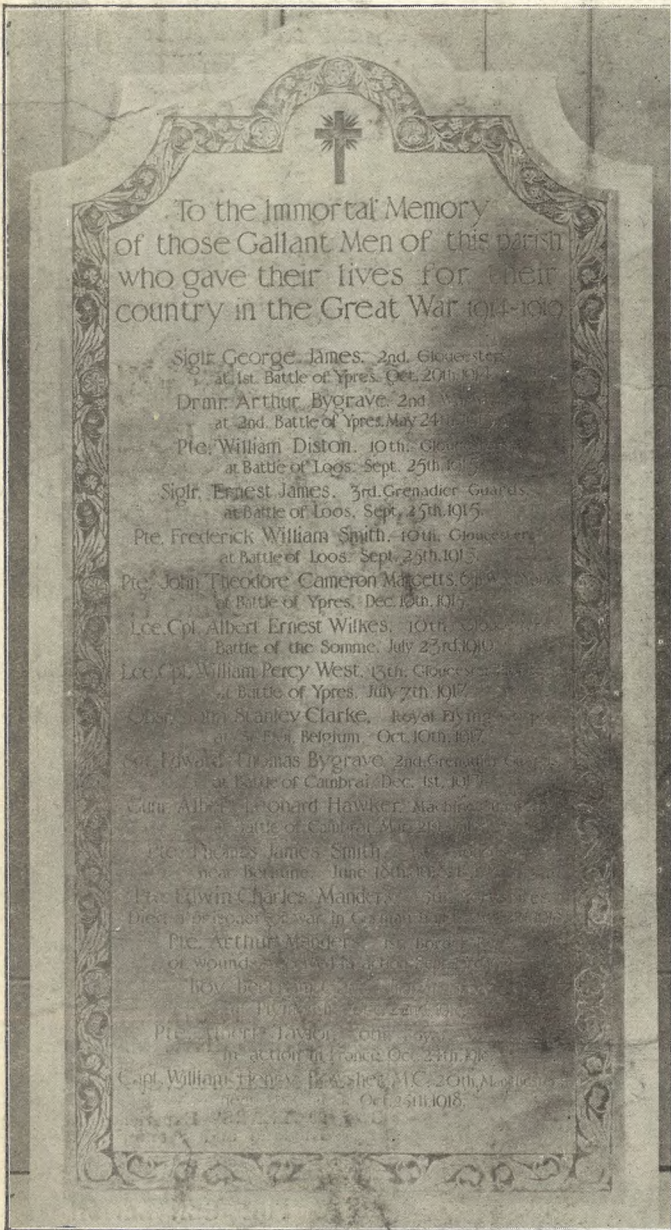

Beckford War Memorial.

This beautiful brass tablet with stone backing has just been unveiled at Beckford Parish Church in memory of the Beckford men who died in the Great War. It was designed and executed by Messrs. R. E. and C. Marshall, Ltd., of Cheltenham, who are experts in this class of work.

The Sweetest Story ever told might suitably be accompanied by a Bottle of Perfume.

PIVER'S PERFUMES 10/6.
JONTEEL " 12/6.

Vanity Fair 4/-.
Yardley's Nell Gwynne, Freesia etc., 5/-.

LLOYD AND KING,
CHEMIST,
109 High Street, Cheltenham.
Phone 171.

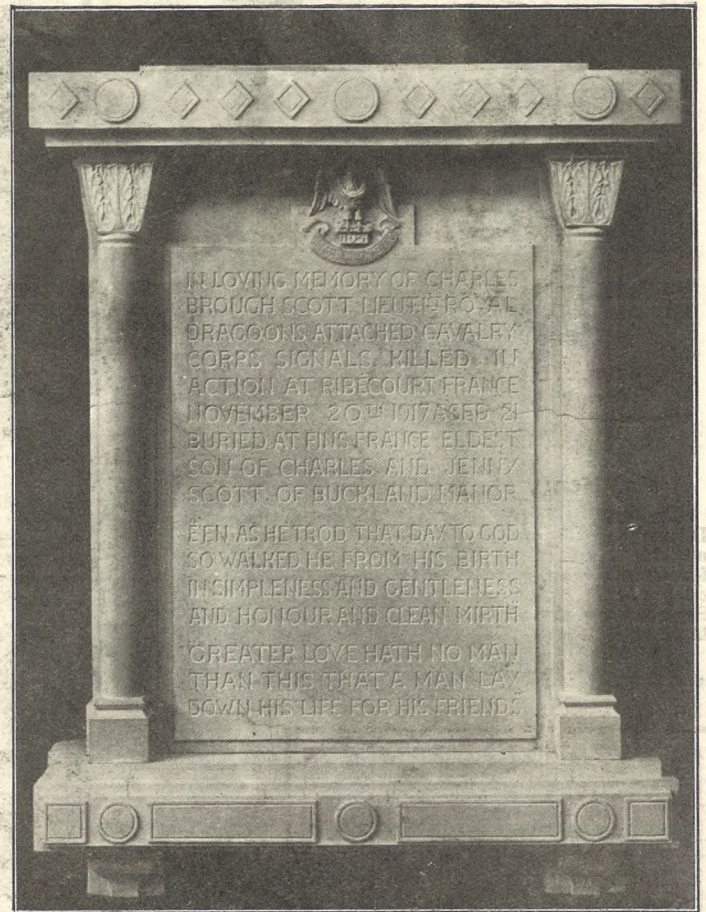

Buckland War Memorial.

Tablet erected in Buckland Church, Broadway, to the design of Mr. A. Fisher, architect, of London and executed by Messrs. R. L. Boulton & Sons, Bath-road, Cheltenham.



YOUR SILVER & PLATE
As New
ONCE USED ALWAYS USED

E.M. YEEND
HIGH STREET
CHELTENHAM

DENTISTRY.

Hours 10 a.m. till
7 p.m. Daily.

Est, 1891 Phone 782. Cheltenham.

MR. SUTTON GARDNER,
LAUREL HOUSE
(Near Public Library),
CHELTENHAM.

PAINLESS DENTISTRY,

Edwards and Hirst,
THE DENTAL SURGERY,
BANK CHAMBERS,
131 High Street, Cheltenham
(Corner of North-street).

Advice and Estimates Free.
Hours 10 till 7.
ESTABLISHED OVER 19 YEARS.

Branches at Cirencester, Stow, Bourton, etc.

A LARGE AND VARIED SELECTION OF
QUALITY GOODS
FOR THE
CHRISTMAS SEASON
AT COMPETITIVE PRICES.

SPECIAL:—
GROUND ALMONDS 2/10 per lb.
ICING SUGAR 10³d. per lb.
FINEST GLACE CHERRIES ... 3/6 per lb.

SILK & SON,
146, 430 and 431 High St., Cheltenham.
PHONE 249



Mr. Henry Herbert Peet,
Of Cheltenham, who died on Thursday, December 2nd, somewhat suddenly, in a nursing home, aged 52 years. He was formerly a barrister on the Western Circuit, and for a number of years resided at Swindon Lodge, Swindon village, and later at Eldorado-crescent, Cheltenham.



Mr. Percy H. Ford,
Of Rothesay House, The Spa, Gloucester, who died on Thursday, Dec. 2, aged 40 years. He was the only surviving son of the late Mr. Geo. Henry Ford and Mrs. Ford, and was a member of the Gloucester Cricket Club for many years. He played for the county on one or two occasions.



Mr. W. J. Robinson,
Of 11 Pembroke-street, Gloucester, who died at his residence on November 26th, aged 70 years. He was a prominent Liberal worker and a member of the Gloucester City Bowling Club.



Mr. Frederick Sessions,
A former Alderman of Gloucester, who died at the residence of his son-in-law, Dr. Hodge, of Farnsworth, Lancashire, aged 84 years. He was the senior member of the firm of Messrs. Sessions and Sons, Ltd., timber and slate merchants of Gloucester, Cardiff, and Newport. He was a prominent member of the Society of Friends, a great temperance reformer, a literary and cultured man, and a philanthropist of sincere aims and thought.

LANCE OF CHELTENHAM.

SPECIAL SHOW
OF MAIDS' CAPS AND APRONS
Suitable for XMAS GIFTS.



DAINTY CAPS, plain or spotted
Muslin.
Prices ranging from 1/3½ to 3/9.



Our Aprons this season are especially
attractive and inexpensive,
TEA APRONS, 2/3 to 8/11.
AFTERNOON APRONS,
2/11½ to 7/6.

JOHN LANCE
AND COMPANY, LIMITED,
High-Class Dressmaking, Costumiers
Drapers, House Furnishers.
CHELTENHAM SPA

**The
Aeolian
'VOCALION'**
A greater gramophone

THE first gramophone to mirror perfectly all the tones of voices and instruments and, through the medium of the 'Graduola' device, place these tones under the control of its owner.

Call at our showrooms or write for illustrated catalogue

Sole Agent:
Crichton's Ltd.,
PROMENADE,
(Opposite the Post Office),
CHELTENHAM.

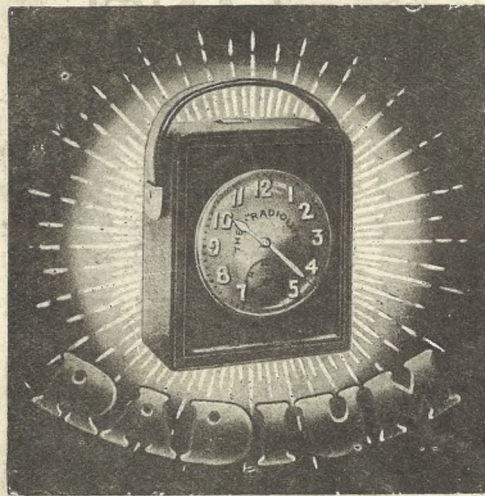

Lever
Luminous
Watch
42/6

Complete
in Case
63/6

Leather
Bull's-eye
Lens Case
21/-

Complete
with
Watch
63/6

IDEAL FOR THE WINTER. **The "AURORA."**

A WATCH BY DAY—A CLOCK BY NIGHT.

This is a strong gun-metal cased Lever Watch with whole figures and hands coated with Luminous Radium Compound (the illumination being permanent), and tells the time as well by night as by day. Cased in a handsome leather cabinet, velvet lined, and with a strong bull's-eye lens which magnifies the dial of watch to nearly double the size, making an ideal and absolutely silent Bedroom or Carriage Clock. The watch can be carried in the pocket by day and fitted into cabinet at night.

WAITE & SON, 349 High Street, CHELTENHAM.
Radium Clock Experts,

BRYANT & CO.

Gloves, Ties, Gowns,
Scarves, Handkerchiefs,
Waistcoats, Presses,
Woollen Jackets.

ALL PRICES SPECIALLY REDUCED.



1 Colonnade, Cheltenham

Just a few Suggestions for Presents

TO DAD, BROTHERS, OR
OTHER PERSONS' BROTHERS.

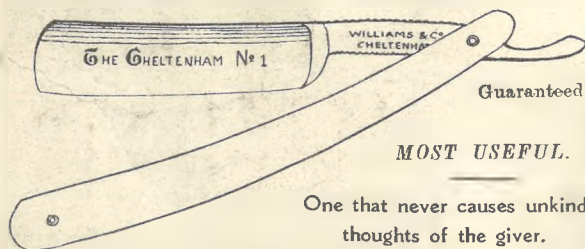

One that never causes unkind
thoughts of the giver.

SAFETY RAZORS.

AGENTS FOR—"Gillette," "Auto-Strop," "Clemak,"
"Ever Ready," "7 O'clock," &c.

Special. SAFETY RAZOR FRAME
& 1 GILLETTE BLADE, 2/6.

Razor Strops, Shaving Brushes, &c.
Pocket and Sportsmen's Knives in great variety.

WILLIAMS & Co., THE CUTLERS,
19 Winchcombe Street, :: CHELTENHAM.



His Master's Choice.

CHELTENHAM ORIGINAL BREWERY Co., Ltd.



LADIES' COUNTY HOCKEY MATCH IN CHELTENHAM.

On Saturday last Gloucester County Hockey Ladies beat the Warwickshire Ladies on the East Gloucestershire ground by 9-1.

1. The Gloucestershire team. 2.—Miss K. Lidderdale (on right) scores a goal. 3.—Miss de Putron on left (just inside posts), scores another. 4.—Some of the players at half-time.

Mousell Bros., Ltd.

(Opposite G.W.R. Station),

CHELTENHAM.

FURNITURE REMOVALS

BY RAIL OR MOTOR.

'Phone 112.

HIGH PRICES

Paid for Ladies', Gentlemen's, and Children's discarded wearing apparel—Boots, Shoes, etc. A postcard to

DEANE'S WARDROBE DEPOT,

31 Worcester Street, GLOUCESTER

Will receive Prompt Attention.

THE NOTED HOUSE FOR FAIR PRICES.

Telephone 970.

Telegrams: "Wardrobes, Gloucester."

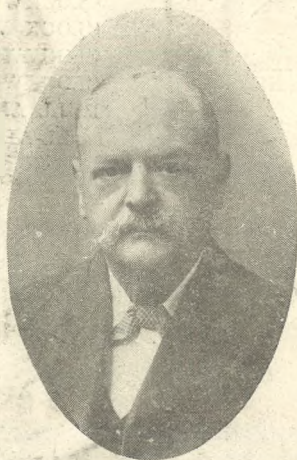

Mr J. H. Bullock,

Of Selkirk-street, Cheltenham, who died on Thursday, Dec. 2, after some years of suffering. He was formerly landlord of the Cambridge Inn, North-street, and the Stout House, St. George's-place but retired 14 years ago. He leaves a widow, one son, and one daughter.

The fund raised by the "Morning Post" on behalf of General Dyer, which is now closed, amounts to £26,317. This sum has been handed over to him.

**BEST QUALITY
CIDERS**

IN BOTTLE. — Sparkling and Still.

**BARTHOLOMEW,
419-420, HIGH STREET,
CHELTENHAM.**

WINES, SPIRITS, ALES, TABLE WATERS
and GROCERY. Tel. 135.

VISITORS AND RESIDENTS

Are invited to inspect the interesting Collection of ORIENTAL and ENGLISH ANTIQUE OBJECT D'ARTS, PORCELAINS, ENAMELS, ETC. etc. in the GALLERY NOW OPENED AT

19 PROMENADE, CHELTENHAM, by
JOHN BRYANT, OF STROUD
Collector of Antiques. Established 1857

J. P. Pates For Xmas Toys,

The Promenade, CHELTENHAM. Tel. 940.

TERMS—Cash with Order. Postage 9d. under 5/-, and 1/6 in the £ over.
ILLUSTRATED CATALOGUE POST FREE.

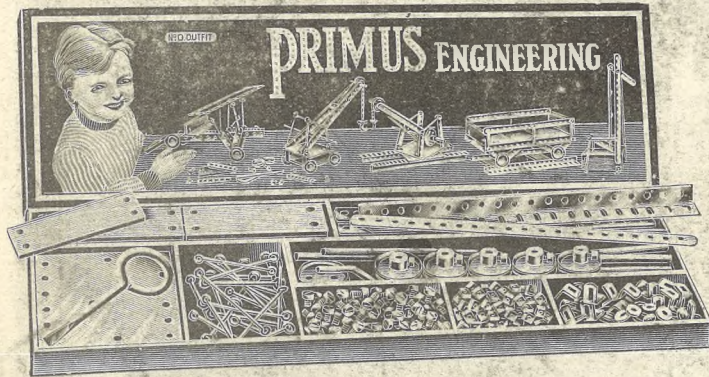

PRIMUS OUTFITS (Steel and Wood, with complete instructions):

No. 0, 7/6; No. 1, 10/6; No. 2, 25/-; No. 3, 45/-; No. 4, 65/- Set, etc.
MECCANO No. 0, 6/-; No. 1, 10/-; No. 2, 20/-; No. 3, 30/- Set, etc.

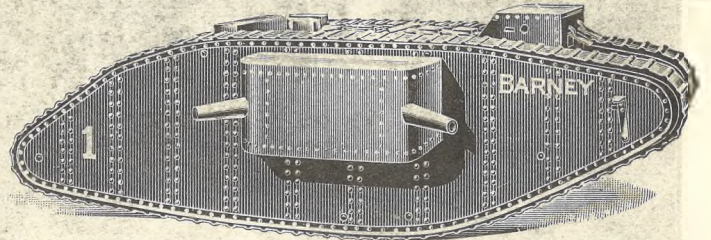

TANKS (Propelled by String), climbs, 8/-.
TANKS, Wood Models, 8/- and 10/6 Each.
TANKS, Mechanical (as illustrated), correct in detail, climbs over obstacles, original colours, Sins. long, 21/- Each.

THE HOUSE FOR TOYS.

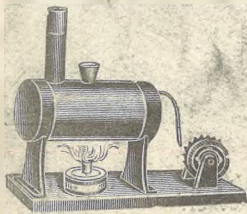

STEAM TURBINE (as above) 4/11.
STEAM ENGINES ... 10/-, 11/6
Ditto Superior ... 25/-, 35/-, Each.
STEAM LORRIES 21/
STEAM ENGINES, Gauge 0, 37/6
MODELS FOR STEAM ENGINES
from 1/6 to 7/6 Each.



FAIRY CYCLE, 12in. Wheel
Wired on Tyre, Nickel-plated
ball-bearing Pedals and Handle
bar, Adjustable Leather Saddle.
£5 19s. Each.



CLOCKWORK TRAINS (Complete), 8/-, 9/6, 12/6, 20/-,
22/6, 36/6, 45/-, and 70/- Each.
CLOCKWORK CARPET ENGINES, 3/6, 6/-, 12/6 Each.
CLOCKWORK CARPET TRAINS, 6/11, 15/-, 30/- Each.
CLOCKWORK ENGINES (Gauge 0), 7/-, 8/6, 12/6 Each.
CLOCKWORK ENGINES (Gauge 1), 17/6 Each.
PULL ALONG ENGINES 1/0½, 1/6, and 2/- Each
PULL-ALONG TRAINS 4/6 and 5/- Each.



SMALL BASKET PRAMS 5/- Each.
CANE PUSH CHAIR 11/6 Each.
DOLLS' PRAMS (Best Quality Rubber
Tyres), 32/6, 37/6, 42/6, 50/-, 63/-, 70/-,
and 92/6 Each.



TINY TOTS' POST 1/0½, 2/-, 3/-
TINY TOTS' SCHOOL 1/-, 2/6, 5/-
TINY TOTS' SUNDAY SCHOOL ... 1/-, 2/-
TINY TOTS' LAUNDRY 2/-, 4/9.
TINY TOTS' STORES 1/6, 3/-, 4/6.
TINY TOTS' SCRIBBLIT 2/-, 4/-
TINY TOTS' EASY DRAWING ... 10½d., 1/9.
TINY TOTS' CRAYON MOSAIC, 1/0½,
2/6, 5/-
TINY TOTS' BOXES OF PAINTS, 10½d.,
1/9, 2/6.
TINY TOTS' CARD HOUSES 2/6, 4/-

CHRISTMAS TREE DECORATIONS.

BOXES OF FROST 2d. Each.
TINSEL 4½d. and 8d. per Skein.
METAL FLOWERS (Assorted Colours),
3d. and 6d. Each.
TINSEL BOSSES 4½d. and 9d. Each.
CANDLES ½d., 1d., and 1½d. Each.
CANDLE CLIPS ... 1d., 2d., and 3d. Each.
COLOURED GLASS ORNAMENTS (As-
sorted Colours, Very Pretty), 2d., 3d.,
4½d., and 6d. Each.
DOLLS' XMAS TREES ... 2/- and 4/- Each.
FATHER XMAS MASKS (with Hood), 5/-
and 6/- Each.
FATHER XMAS BEARDS 3/- Each.
FATHER XMAS 1/3, 2/-, 3/6, 8/6 Each.
COMETS 2d. Each.
POMS 3d. Each.



FUNERAL OF COLONEL J. WATKINS YARDLEY, C.M.G., D.S.O.

The funeral of the late Colonel J. Watkins Yardley took place at Prestbury Churchyard on Thursday afternoon December 2nd, and was of rather an unusual character. By the wish of the deceased sportsman no mourning was worn and no flowers sent, but everyone who attended the funeral was asked to wear a buttonhole in his memory. As the mourners and friends left the graveside the buttonholes were dropped on his coffin. There was a large attendance of local sportsmen and officers.

- 1.—An officer and sergeant-major from his old regiment.
- 2.—The coffin was draped with the Union Jack on which was a crown of violets and a sheaf of lilies from his brother and sisters.
- 3.—Old friends dropping their buttonholes on the coffin.
- 4.—The choir.
- 5, 6, 7, 8, and 9.—Mourners leaving church for graveside.
- 10.—Mr. H. O. Lord (ex-Master of the Cotswold Hounds), Capt. Muir, the present Master, and a friend (on right). Major Harford and Mr. Peel on left.

[Photos by Cheltenham Newspaper Co., Ltd.]



ROUND THE CITY IN GLOUCESTER.

- On Saturday morning last our photographer wandered round the City streets snapping whoever he met.
- 1.—Talking over the coming afternoon's match: Tom Voyce, Fred Webb, and F. W. Ayliffe outside the latter's shop.
 - 2.—Query, who are they?
 - 3.—Messrs. Pearce Ellis, sen., and F. Phelps (Gloucester).
 - 4.—Messrs. James Godsell of Stroud, and William Townsend, of Stonehouse.
 - 5.—Messrs. H. B. Chandler and Sidney Chandler.
 - 6.—Messrs. W. Ayliffe and Ald. J. R. Eraine at Mr. Ayliffe's shop door.
 - 7.—Country folk evidently.
 - 8.—Messrs. White (Cambridge), W. K. Hill (Slimbridge), and a friend.
 - 9.—Lieut.-Col. Metford and a lady.
 - 10.—Messrs. F. Harris and Tucker in the market.
 - 11.—Messrs. T. Rishworth and "Bob" Bingle just off golfing.
 - 12.—An ex-officer still wearing his uniform.

[Photos by Cheltenham Newspaper Co., Ltd., from whom copies can be obtained, 1s. ea unmounted, postage extra.]



ROUND THE TOWN IN CHELTENHAM.

Cheltenham Promenade and High-street are now scenes of animation on fine days, the shop windows dressed for Christmas trade being a source of great attraction. Some snaps taken by our photographer on a fine morning last week.

- | | | |
|---------------------------------------|---|--|
| 1.—Mrs. Dunlop (right) with a friend. | 5.—Fast friends. | 9.—Looking for Christmas presents. |
| 2.—General Cuninghame. | 6.—Mr. Montgomery with a clerical friend. | 10.—Mr. and Mrs. A. C. Cooke. |
| 3.—Christmas shopping. | 7.—We catch even gentlemen gossiping | 11.—Mr. George Pratt, of Gloucester, and |
| 4.—Evidently an ex-officer carrying a | son etimes. | a friend in the Promenade. |
| Pekingese pup. | 8.—A constitutional. | |

[Photos by Cheltenham Newspaper Co., Ltd., from whom copies can be obtained.]

Vanderplank's The FASHION and . . . FUR HOUSE,

(From Harrods),

Are holding a

Special Sale of Blouses, Jumpers, Sports Coats, and Dresses.

EXCLUSIVE PRODUCTIONS OF LONDON AND PARIS, AT ABOUT HALF USUAL PRICES.

The whole of our beautiful Stock of Crepe de Chine and Silk Georgette BLOUSES have been marked down to very low prices—mostly to Half-Price—lovely Crepe de Chine BLOUSES now being 21/9 instead of 39/6.



BS. 20.

WE have purchased a smart maker's stock of MODEL FROCKS, BLOUSES & JUMPERS at the exceptional discount of **75 per cent. (15/- in the £).** The Frocks are all offered at one Price—**5 Guineas**—during next week, and the Blouses and Jumpers **15/9, 21/9, 29/6.** Usual Prices being 45/9 to 6 Guineas.

Blouses Make Lovely Xmas Gifts,

And GREAT BARGAIN PRICES are offered in CREPE DE CHINE BLOUSES AND JUMPERS.

Sketch BLOUSE, in lovely colours, Stitched and Embroidered in Self Colours. Beautifully cut and finished.

SALE PRICE, **21/9.**
Reduced from 35/9.



Exclusive Production in a Pure Silk Knitted JUMPER, made in lovely colours.

Priced at **4½ Gns.**

We have a Very Fine Collection of these Goods in Art Silk, Pure Silk and Wool.

381 High Street and Promenade, Cheltenham.



GLOUCESTER BEAT SWANSEA AT FOOTBALL.

Before a splendid crowd of spectators, Gloucester, in a stirring and well-contested game, beat their old rivals from Wales (Swansea) by 10 points to nil, and were full value for their victory. Swansea never looked like scoring.

- 1.—The Swansea half-back when tackled throws out a good pass to his wing three-quarter, whom Hall is coming across to tackle.
- 2.—Three famous old Gloucester players watching the match, Gilbert Collett (a), Frank Stout (b), and A. E. Healing (c).
- 3.—In front of grand stand.
- 4 and 5.—In front of new stand on the shilling side, now a favourite place for seeing the matches.
- 6 and 7.—Different sections of spectators.
- 8.—Daniells, of Gloucester, runs into touch to save.

[Photos by Cheltenham Newspaper Co., Ltd., from whom copies can be obtained price 1/- each unmounted, 6in. by 4½in., postage extra. Larger sizes double price.

Fur Coats.



Natural Musquash, Selected Skins, 29 Guineas.

Seal Coney from 12 Gns.

Seal Coney, with handsome Collar and Flounce of Skunk-Opossum, 29 Gns.

Mole Coney, 18 Gns.

Girls' WHITE FUR, with Mole-Coney Collar and Cuffs, 5 Gns. CAPS, to match, 25/6.

Ideal Xmas Gifts

*** AT ***

R. T. ADAMS',

75-76 High St., CHELTENHAM.

Your satisfaction is a certainty, otherwise your money is cheerfully returned or the goods exchanged.

Handkerchiefs.

THESE ARE ALWAYS A POPULAR PRESENT.

Ladies' WHITE HEMSTITCH LAWN, 2 $\frac{1}{2}$ d., 3 $\frac{1}{2}$ d., 4 $\frac{1}{2}$ d., 6 $\frac{1}{2}$ d., 8 $\frac{1}{2}$ d. FANCY COLOURED, also WHITE EMBROIDERED, in Dainty Boxes of $\frac{1}{4}$ or $\frac{1}{2}$ dozen, 1/0 $\frac{1}{2}$, 1/6 $\frac{1}{2}$, 1/11 $\frac{1}{2}$, 2/11 $\frac{1}{2}$, 3/11, 4/11. etc. Gent's HANDKERCHIEFS, WHITE HEMSTITCHED and COLOURED, from 4/6 per half-dozen. Children's FANCY EMBROIDERED HANDKERCHIEFS, Golliwog and Cinderella design, 2/5 $\frac{1}{2}$, 2/6 $\frac{1}{2}$.

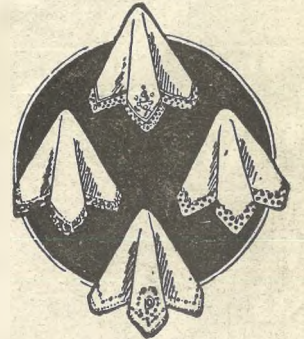

Furs.

We have a large stock of Sets at most Reasonable Prices, including:—

NATURAL FOX from 42/- the Set.

OPOSSUM from £4/19/6 the Set.

SKUNK OPOSSUM from £6/19/6 the Set.

RACCOON from 11 Guineas Set.

WALLABY from 4 Guineas Set.

SILVER FOX from £4/19/6 the Set.

MOLE CONEY, Handsome Stole and Muff, 7 $\frac{1}{2}$ Gns

SPECIAL.—SEAL CONEY and HARE from 21/6 the Set.



Jumpers & Sports Coats

New Brushed WOOL JUMPERS in Plain Colours and Two Tone, Wonderful Value 12/11.

Heavy Knitted SILK JUMPER, Two-Tone Colours. Former Price 35/6. Now 19/11.

Brush Wool and Plain Knit SPORTS COATS in New Colours and Two Tone, 29/6 to 3 $\frac{1}{2}$ Guineas.

All WOOL COATS, Self Colours and Two Tone, Splendid Value, 6/11, and 8/11.

Hosiery.

Ladies' ALL WOOL CASHMERE HOSE, 2/11 $\frac{1}{2}$ to 8/11 per pair.

Ladies' RIBBED HOSE in Black and in Colours and Mixtures, 2/6 $\frac{1}{2}$ to 12/11 Pr.

Ladies' PURE SILK and ART SILK HOSE in all colours, 4/11 to 9/11 Pair.

Gloves.



Heavy Wool GAUNTLET GLOVES, Grey, Heather, and White, 3/11, 4/11, 5/11.

Ladies' WOOL GLOVES, in all colours, 1/0 $\frac{1}{2}$, 1/11 $\frac{1}{2}$, 2/11 $\frac{1}{2}$, 3/11 $\frac{1}{2}$.

FUR-BACKED GLOVES, lined wool, seasonable gift, 37/6.

TAN GAUNTLET GLOVES, lined wool, 25/6.

Lined MOCHA GLOVES, 10/11 and 16/11.

Scarves.

Beautiful Selection of Heavy WOOL SCARVES, Self Colours and Two Tone, from 6/11 to 39/6.

SILK SCARVES in Large Variety from 4/11 to 25/6.

Skirts.

Rich TAFFETA SKIRTS in Beautiful Colours, 27/6, 29/6, 35/-, 42/-.



Orders over 10/- post free. Enclose remittance when ordering.

R. T. ADAMS, 75-76 High Street, Cheltenham.



SCHOOLBOYS' TRIAL FOOTBALL MATCH IN CHELTENHAM.

- An eliminating trial match was played on the Agg-Gardner Recreation Ground on Saturday between "Probables" and "Possibles."
- 1.—The "Possibles'" goalie fists out in fine style.
 - 2.—A good save by the "Probables'" goal-keeper.
 - 3.—The "Possibles'" team.—Standing: White, Trinder, Yeates, and Edwards. Sitting: Humphries, Atwood, Sims, Febrey, and Taylor. In front: Mason and Williams.
 - 4.—"Probables'" goalie (in cap) fisting out again.
 - 5.—The "Probables'" team.—Standing: W. J. Watts (hon. sec. and treasurer), Preece, and Weaver. Sitting: Akers, Winnett, O'Neill, Harper, Holland. In front: Rimell and Vick.
- [Photos by Cheltenham Newspaper Co., Ltd.]



ST. PAUL'S, CHELTENHAM, SALE OF WORK.

Some of the helpers and customers present at the opening of above sale on Wednesday morning. The sale was a great financial success, over £300 being realised in the two days.

[Photo by Cheltenham Newspaper Co., Ltd.]



Mr. Ellis Walter Ward,

Of Chalford, near Stroud, a member of the Chalford football team, who died in Stroud Hospital on Nov. 29th, as the result of an injury sustained while playing against Forest Green Rovers on November 13th, aged 29 years.

Buy the "Echo" Every Evening.

Extraordinary Value In Ladies' Wear for the Festive Season.



A Very Dainty FROCK, as illustrated, in Georgette in various colours. Worth 42/-. 27/6



A Black Lace and Ninon JUMPER for Semi - Evening Wear. Worth 35/-. 21/6



A Smart JUMPER, in various colours. Worth 15/11. 10/11



A Useful Princess SLIP in Voile. Colours—White, Pink, Sky, Mauve. Worth 12/11. 9/11

THE KIDDIES' JOYLAND

IS NOW OPEN!

OUR TOY BAZAAR IS BRIMFUL OF ALL SORTS OF DELIGHTFUL THINGS SO DEAR TO THE KIDDIES AT REMARKABLY LOW PRICES.

BRING YOUR CHILDREN EARLY!



A Dainty Lace CAMISOLE for Evening Wear. Worth 3/11. 2/6



A Smart Satin SKIRT, various colours. Worth 27/6. 18/11



A Dainty Lace CAMISOLE, Half Sleeves. Worth 3/11. 2/6



A Very Smart FROCK, well cut and beautifully made in Heavy Crepe de Chine, in Saxe Blue and Mauve. 59/11

A Very Smart FROCK, in Paris Coloured Lace, Trimmed Coloured Taffeta various colours; also other Models. 39/11

Dicks & Sons Ltd.
172 & 173 HIGH STREET
Cheltenham Spa
TEL. 1007
50 YEARS REPUTATION FOR VALUE.



UNVEILING BOURTON-ON-THE-WATER WAR MEMORIAL CROSS.

In memory of the twenty-eight men of Bourton who gave their lives in the Great War a very fine Memorial Cross, 25 feet in height, has been erected on the Village Green adjacent to the river Windrush, and was unveiled before a large congregation on Tuesday December 7th

- | | | |
|--|---|--|
| 1.—The Cross, executed in Leckhampton stone. | 4.—The three speakers, Canon W. E. White, Gen. Walker, and Rev. F. Humphrey, D.S.O. | 8 and 10.—Ex-service men. |
| 2.—The Choir. | 5.—The General unveiling the Memorial. | 9 and 13.—Parishioners at service. |
| 3.—General and Mrs. Willoughby, with Brig-General H. R. Hopwood, C.S.I. (in uniform) and Lieut.-Colonel C. S. Sack, C.M.G. | 6.—Mourners laying wreaths on steps. | 11.—School children. |
| [No. 1 photo by A. Collett, Bourton-on-the-Water. All others by Cheltenham Newspaper Co., Ltd., from whom copies can be obtained 1s. each, postage 2d. extra.] | 7.—Relatives of deceased soldiers. | 12.—Canon White gives the General a programme. |

CAVENDISH HOUSE COMPANY, LIMITED.

CHEL TENHAM SPA.

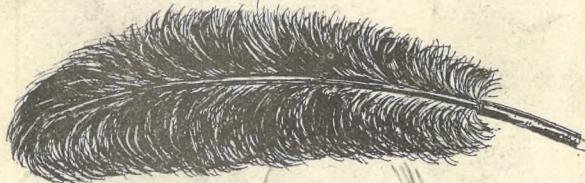

SINGLE PLUME FEATHER FAN, 17/9
Ivory, Flesh, Copper, Turquoise, Champagne or Black.

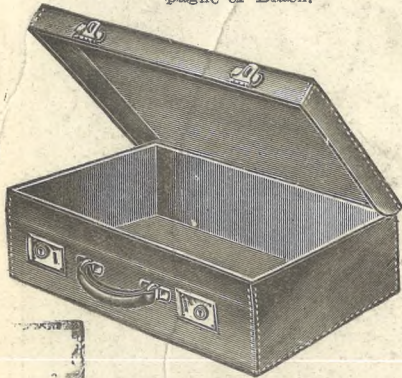

TAN LEATHER ATTACHE CASE.
Sizes: 12in., 14in., 16 inches.
Prices: 22/9, 25/6, 27/6.

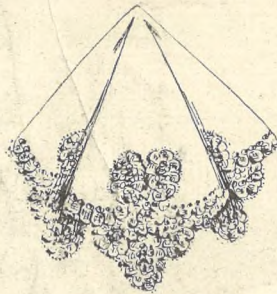

DAINTY LACE HANDKERCHIEF, 2/6



Ladies' White Embroidered CAMBRIC HANDKERCHIEFS, Half-dozen in Fancy Box for 4/6



Silk Poplin BAG, lined Champagne Silk, corded, fitted mirror and purse in Navy and Black. 35/6



LADIES' WHITE BRUSSELS KID GL. VES. 13/9.
8-Button Length..... 21/6.
16-Button Length 27/9.

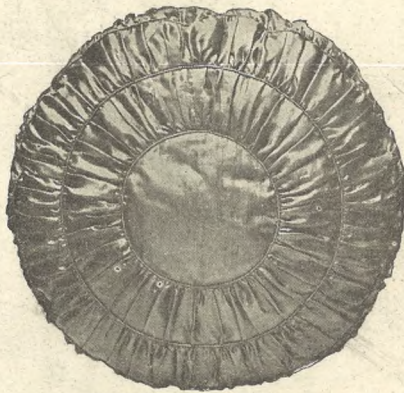

POM CUSHIONS, covered with Jap Silk. Rose, Blue, Black, Green, Mauve colourings. 20ins. in diameter. 15/9



Dainty Art Cretonne Covered TRINKET BOX, lined pale tinted Sateen, beautifully finished. Also in three other shapes. 2/11 each.

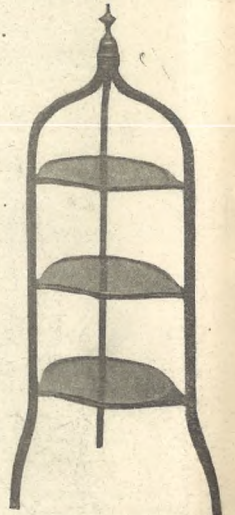

MAHOGANY CAKE STAND, fitted with 3 trays, 52/6 finished antique.



BEAR ANIMAL TIE. Good quality skin, Worth 69/6. 49/6

PILLOW MUFF, to match, Worth 55/6. 32/6

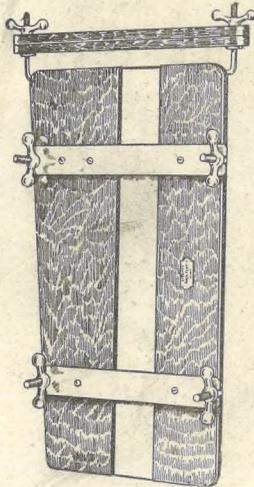

Everett's Celebrated Light Weight TROUSER PRESS, 29/6



Real Cane Hand-made WORK BASKET, lined Silk, diameter 12 inches. 32/6

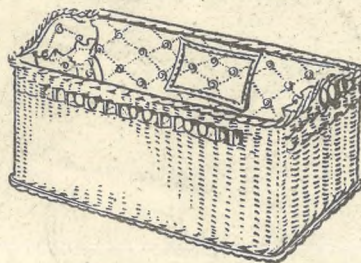

Really Exclusive, Real Cane Hand-made WORK BASKET, suit most fastidious taste, lined Shantung silk. 39/6



PRETTY NINON BLOUSE, trimmed Lace Motifs, lined throughout with Ivory Net. Ivory, Sky, Mauve or Flesh. 29/6

A Few Suggestions for XMAS
:: and NEW YEAR GIFTS. ::

A VISIT OF INSPECTION WILL BE APPRECIATED.

THE CHELTENHAM CHRONICLE AND GLO'SHIRE GRAPHIC

With which is incorporated the Cheltenham "Looker-On."

GRATIS SUPPLEMENT.

Saturday, December 18, 1920.

No. 1,042.

CHELTENHAM THEATRE AND OPERA HOUSE.

Lessee: ROBERT REDFORD.

The County Theatre, Established 30 Years.

General Manager: H. OSWALD REDFORD.

Theatre CLOSED This Week: Re-Opens on BOXING DAY with the Grand
XMAS PANTOMIME "CINDERELLA."

THE PALACE,

High Street, Cheltenham

Proprietor, Shakspeare Shenton

Monday, Tuesday, & Wednesday:

"EARTHBOUND."

Direct from the Royal Opera House, Covent Garden.

A Powerful Drama of the Unseen World.

Serial, "Smashing Barriers."

Thursday and Friday:
GRACE DARLING in
"FALSE GODS."

Maek Sennett Comedy

Serial,
"Round the World for a Wager."

THE WINTER GARDEN

PICTURE HOUSE,

PROMENADE, CHELTENHAM

Monday, Tuesday, & Wednesday:

LEON M. LION in

"The Chinese Puzzle."

Pearl White in
"The Black Secret."

Thursday and Friday:
FRANKLYN FARNUM in
"VANITY POOL."

"The Whirlwind."
Topical Events, Etc.

ANNETTE,

High-class Corset Maker

FRENCH MODELS IN STOCK.

ONLY ADDRESS -

28 CLARENCE STREET.

Corsets Copied, Cleaned and Repaired

MARTIN & CO., LTD.,

Promenade, Cheltenham

Purchase for Cash Antiques of all kinds, including Old Silver, Jewellery, Sheffield Plate, China, Coins, Miniatures, etc. Highest Prices Given for Rare Pieces.



A Cheltenham Lady Doctor and Her Five Medical Friends.

Miss B. Sutton Gardner, who was married last Saturday, with five sister medicals, who came for the wedding

Standing.—Miss H. T. Haggott, M.B., B.S.Lond., M.R.C.S., L.R.C.P.; Miss M. C. V. Clarke; Student Royal Free Hospital; Miss E. M. Store, B.Sc., Student Royal Free Hospital.

Seated.—Miss E. M. Norman, L.D.S., R.C.S.(Eng.); Miss B. Sutton Gardner, M.R.C.S., L.R.C.P., L.D.S., R.C.S.(Eng.).

In front.—Miss D. C. Wingfield, M.B., B.S.Lond., M.R.C.S., L.R.C.P. (Photo by Cheltenham Newspaper Co., Ltd.)

BEST OF EVERYTHING IN FOOTWEAR

at Prices that you should compare before you buy.

Repairs Same Day.

PROGRESS BOOT INDUSTRY,
371 HIGH STREET, Cheltenham.

DENTAL SURGERY.

ARTIFICIAL PAINLESS
TEETH. EXTRACTIONS

All Advice and Estimates Free.

Mr. T. HOLBOROW,

1 NORTH STREET,
CHELTENHAM.

Personal Attention to every Patient.

Over 20 YEARS' Experience in
England and France.

HOURS 10-7 DAILY.

GIFTS FOR GENTLEMEN.

SILK HANDKERCHIEFS, White or Coloured, 4/6 to 8/11;
LINED GLOVES, 12/6 to 30/- pr.
TIES and SCARVES, in very great variety, 2/6, 3/6, 4/6, 5/6;
Fancy Socks, Golf Hose, Umbrellas
Dressing Gowns, Wool Jackets and
Waistcoats.

A. BECKINGSALE,

111 High St., Cheltenham.

'Phone 406.

FOR

CHRISTMAS CARDS.

PHOTO FRAMES:

USEFUL GIFTS,

go to

LEE, Caxton House,
STATIONER, WINCHCOMBE ST.,
CHELTENHAM.

For the
Best

PIANOS, DALE, FORTY and CO., LTD



ROUND THE TOWN IN TEWKESBURY LAST SATURDAY.



MR. JAMES WEBB.
Of 2 Lennox-villas, Cheltenham, who died on Dec. 9th, aged 83 years. He was for many years a bookseller in Winchcombe-street, retiring some years ago. He leaves a widow, a daughter, and two grandchildren.

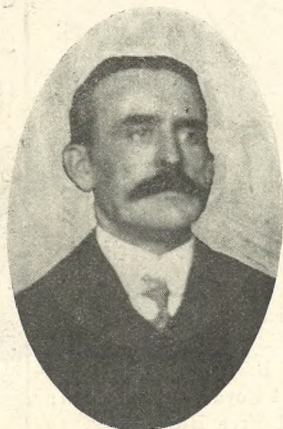

MR. WILLIAM HENRY STICKLAND,
Of Elmstone Hardwicke, who died on November 27th, aged 49 years. He was formerly sergeant in the 60th King's Royal Rifles (18 years' service), and was secretary for a time of the N.F.D.D.S.S., when Councillor Stanley retired. His mother resides at 29 Duke-street, Cheltenham.

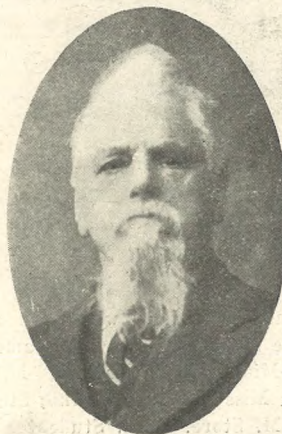

MR. ALFRED MACE,
Of 38 Vauxhall-road, Gloucester, who died on Dec. 6th, aged 86 years. He was a Crimean and Mutiny Veteran, and held rank as colour-sergeant in the 28th Gloucesters. He was a strong Conservative and a Master Mark Mason.

G. DIGGINS.

Special Xmas Show.

Silk Scarves, Ties, Handkerchiefs, Etc.

81 High Street, Cheltenham.

VISITORS AND RESIDENTS

Are invited to inspect the interesting Collection of **ORIENTAL** and **ENGLISH ANTIQUE OBJECT D'ARTS, PORCELAINS, ENAMELS, FURNITURE, Etc.,** in the **GALLERY NOW OPENED AT**

19 PROMENADE, CHELTENHAM, by

JOHN BRYANT, OF STROUD
Collector of Antiques. **Established 1857**

Buy the "Echo"

Every Evening.

CHRISTMAS, 1920.

Come to the

PIANO HOUSE

for Pianos of good quality fully guaranteed at the present lowest prices, including

- BROADWOOD,**
- BECHSTEIN,**
- MILLARD,**
- ROGERS,**
- SAMES,**
- SMALLWOOD,**
- WEBER,**

and many other high class makes.

You are cordially invited to call **TO-DAY.**

CRICHTON'S Ltd

THE PIANO HOUSE,
Promenade, CHELTENHAM
Opposite Post Office.
Next Cavendish House.

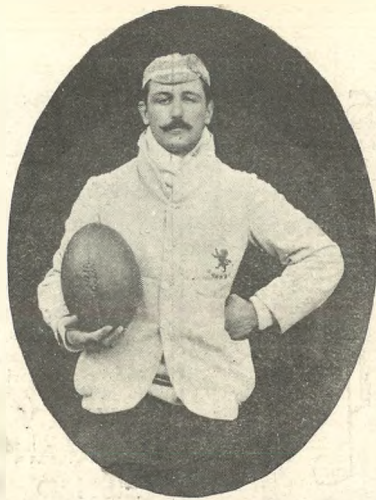

Mr. J. V. Bedell-Sivright,

The famous Cambridge University, Scottish International, and Cheltenham footballer, who died recently in Scotland after a long illness. He played for Cheltenham about 1905 and 1906, being in the team that beat Gloucester in Gloucester in 1906 and in the one that put up the fine fight against the All Blacks in 1905.

LEE, Stationer,

WINCHCOMBE STREET, CHELTENHAM,

Can give you **BEST VALUE** in

DAINTY GIFTS FOR XMAS.



SHALBOURNE WAR MEMORIAL CROSS.

This beautiful Memorial Cross was executed by Messrs. R. L. Boulton & Sons, sculptors, Bath-road, Cheltenham. Medals: London, 1851; Paris, 1855; London, 1868.

Xmas Presents

at **LANCE'S.**

**FOOT MUFFS,
TRAVELLING RUGS,
MOTOR RUGS,
and UMBRELLAS**

At **SPECIAL PRICES.**

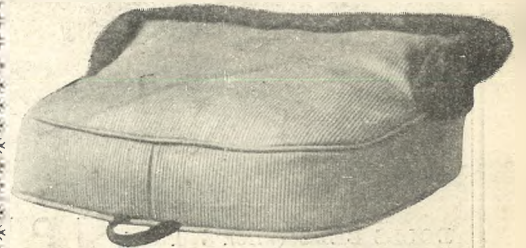

Fine Quality **CLOTH FOOT MUFF**, lined Fur with Leather Bottom.
SPECIAL PRICE 29s. 6d.

May also be had in **WASH-LEATHER** at 25s. 6d.



Useful **TRAVELLING RUGS**, very light in weight. Prices 29s. 6d. to 42s.
Also a large range of **FANCY RUGS**.
Prices ranging from 16s. 11d. to 69s. 6d.

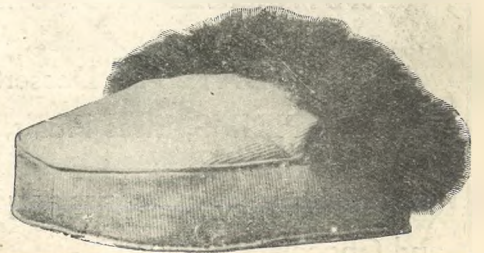

FOOT MUFF in Coney Seal, trimmed Raccoon. Price 59s. 6d.

JOHN LANCE

AND COMPANY, LIMITED,
CHELTENHAM SPA.

Christmas Toys.

SIGNALS, 9d., 1/6, 3/6, 5/6 each.
 BRIDGES, with 3 Signals, 4/6.
 STATIONS, 1/6, 2/6, up to 32/6 each.
 CLOCKWORK TRAINS, 7/6, 9/6, 20/-
 up to 63/-.
 STEAM ENGINES, 8/6, 11/6, 25/-, 29/6.
 CLOCKWORK BOATS, 8/6, 10/6, 13/6.

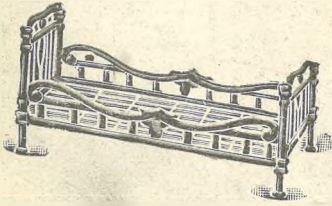

DOLLS BEDS (wire), 7½d. and 1/6, Wicker ditto, 12/6 & 15/-.
 DOLLS BEDS (wood), 2/9, 5/6, 10/6 and 14/6 each.
 DOLLS' COTS (draped), 4/6 and 6/6 each.
 DOLLS TEA SETS, 9d. 1/6, 2/9, 4/9, 6/6 set.
 Post 9d. up to 5/- and 1/6 over.

Write for Post Free Illustrated Catalogue.



J.P. PATES,
Promenade
Toy Shop,
CHELLENHAM.

Tel. 940.

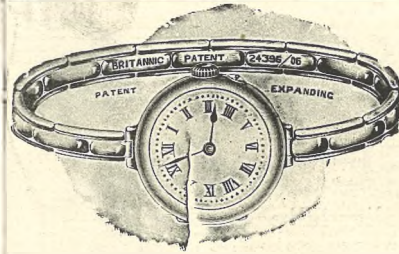

THE
LADY'S
ONE
DESIRE.

For all round general utility, a reliable timekeeper fixed securely on a bracelet, every link of which has double springs, giving perfect and lasting expansion, What more does a lady want?

EVERY ONE BACKED BY THE GUARANTEE OF THE OLDEST ESTABLISHED JEWELLERS IN CHELTENHAM.

WAITE AND SON,
 349 High St., CHELTENHAM
 (3 Doors below Town Clock). :: :: ::



FUMSUP. The greatest luck-bringing mascot—touch-wood! heads, imitation human eyes.

Silver 3/-
 Gilt 4/-
 Gold 15/-

BUY ONE TO-DAY.

Sent post free anywhere.

Registered 4d. extra.

Christmas, 1920.

We are Now Showing the Largest Variety of Goods Suitable for the Christmas Season since 1914.

Finest Quality FRUIT for the Xmas Pudding and Mincemeat.

CRYSTALLIZED FRUITS in Fancy Boxes and per lb.

FIGS and DATES for Dessert and Cooking.

French PLUMS, Elvas Plums, and Muscatels for Dessert.

Tins of Fancy Sweet BISCUITS, Shortbread and Chocolate Biscuits.

CHOCOLATES, SWEETS, Etc., in a Variety of Packages.

TOM SMITH'S CRACKERS — **THE BEST.**

Smoked HAMS, Smoked GAMMONS.

Smoked and Pickled English Ox Tongues.

Finest Stilton CHEESES, Ripe and Blue.

PRIZE DAIRY CHEDDAR LEAF CHEESE.

Agents for Gilbey's Wines and Spirits.

SILK & SON,

146, 430, 431 High Street,
 Cheltenham. Phone 249.



CARL ROSA OPERA COMPANY PLAY CHELTENHAM AT HOCKEY.

A "mixed" team from the fine Opera Company playing in Cheltenham last week played a mixed Cheltenham Team on Friday, December 10th, and were afterwards entertained to tea. The Opera Team are in white.

[Photo by Cheltenham Newspaper Co., Ltd, from whom copies can be obtained price 1s. 9d. each, postage 2d. extra.



CHELTENHAM LADY DOCTOR'S WEDDING.

The marriage took place at Cheltenham Parish Church on Saturday last of Mr. Thomas Stanley Pattison, son of Mr. and Mrs. C. H. Pattison, Withernsea, East Yorkshire, to Miss Blanche Sutton Gardner, M.R.C.S., L.R.C.P., L.D.S.(Eng.), daughter of Mr. and Mrs. W. Sutton Gardner, of Laurel House, Cheltenham. There were six bridesmaids.

[Photo by Cheltenham Newspaper, Co., Ltd.

IF YOU HAVE ANYTHING YOU WISH TO SELL OR EXCHANGE, ADVERTISE IN THE "ECHO."

SOLVED! — by a visit to NORTON'S —

the perplexing problem of WHAT TO BUY one's friend as a Christmas Gift.

Take a survey of the excellent range of **FANCY BRASS** and **COPPER, LEATHER, & CUTLERY GOODS**, etc., displayed in our windows, and you will surely find something "just suitable."

The Children are also provided for by **Toy Motors, Tricycles, Teddy Bears**, etc.

QUALITY of
our goods
always
guaranteed.

—o—
Inspection
heartily
Invited.

H. G. Norton & Co.

(1917) Ltd.,

416 High Street & Bath Road,

CHELTENHAM SPA.



ARTHUR BESSELL,

WEDGWOOD HOUSE

(OPPOSITE QUEEN'S HOTEL),

CHELTENHAM.

SPECIAL DISPLAY OF DISTINCTIVE AND USEFUL
GIFTS FOR CHRISTMAS, IN

GLASS AND CHINA.

Your kind Inspection Invited,

PLEASE NOTE—ARTHUR BESSELL IS SOLE PROPRIETOR
OF THIS BUSINESS, AND HAS NO CONNECTION WHAT-
EVER WITH ANY OTHER FIRM IN CHELTENHAM.

ONLY ADDRESS—WEDGWOOD HOUSE.

Any Article
Packed for
Post or Rail.

English Cut Glass
Modern &
Antique.



CHELTENHAM PARISH CHURCH BOYS' SCHOOL WAR MEMORIAL.

This memorial in English oak is to be unveiled early in the New Year in the school. It is 6 feet high and 4 feet wide, and the cost is being defrayed mainly by Old Boys of the school. The names of the 102 Old Boys who were killed will be inscribed on brass plates on side panels. The "Remembrance" Panel is in colours and was exhibited in last year's Royal Academy.

PAINLESS DENTISTRY,

Edwards and Hirst,
THE DENTAL SURGERY,

BANK CHAMBERS,
131 High Street, Cheltenham
 (Corner of North-street).
Advice and Estimates Free.
Hours 10 till 7.
ESTABLISHED OVER 19 YEARS.

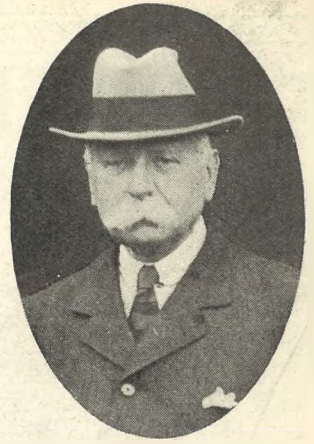

Colonel J. A. Fergusson,

Formerly of Cheltenham, who died on Dec. 5th at Clevedon, aged 75 years. He was a great temperance worker, a devoted helper of the Church of England, a commandant of the Church Lads' Brigade, and an energetic Conservative. He retired from the Army in 1902, when he returned to settle in Cheltenham, his old home



Mr. Edwin Browning,

Of St. Margaret's, Cheltenham, who died on December 8th after a long illness. He came from Bristol over twenty years ago, and was for long connected with the Cheltenham Original Brewery Co. as contractor for building work. He was a keen cricketer and a member of the Town Club

Mousell Bros., Ltd.

(Opposite G.W.R. Station),

CHELTENHAM.

FURNITURE REMOVALS

BY RAIL OR MOTOR.

'Phone 112.

ADVERTISE IN THE "ECHO."



CHELTENHAM ROUND THE TOWN.

The streets in Cheltenham during business hours now are very crowded, and it did not take our photographer many minutes to get many snaps as he wanted on Saturday morning last.

- 1.—Mr. Greenland, manager of Coliseum (carrying dog), snapped with a friend in the Prom.
- 2.—Mr. H. O. Redford ordering his Christmas wines at Dobell's from Mr. Hammond, a very old employee of that firm.
- 3.—The two spaniels usually with the gentleman on right are lagging behind and do not come into the picture.
- 4.—Well protected from the cold.
- 5.—A "Father Christmas" beard.
- 6.—On business bent.
- 7.—Mr. Cecil Gilliatt.
- 8.—Ladies shopping.
- 9.—Rev. J. Campbell on left.
- 10.—Mrs. Drake (on right) with a friend.
- 11.—Mr. J. Townsend—and his Malacca cane.
- 12.—The cold snap in the weather makes furs very comfortable.

[Photos by Cheltenham Newspaper Co., Ltd., from whom copies can be obtained price 1s. each, postage extra.]

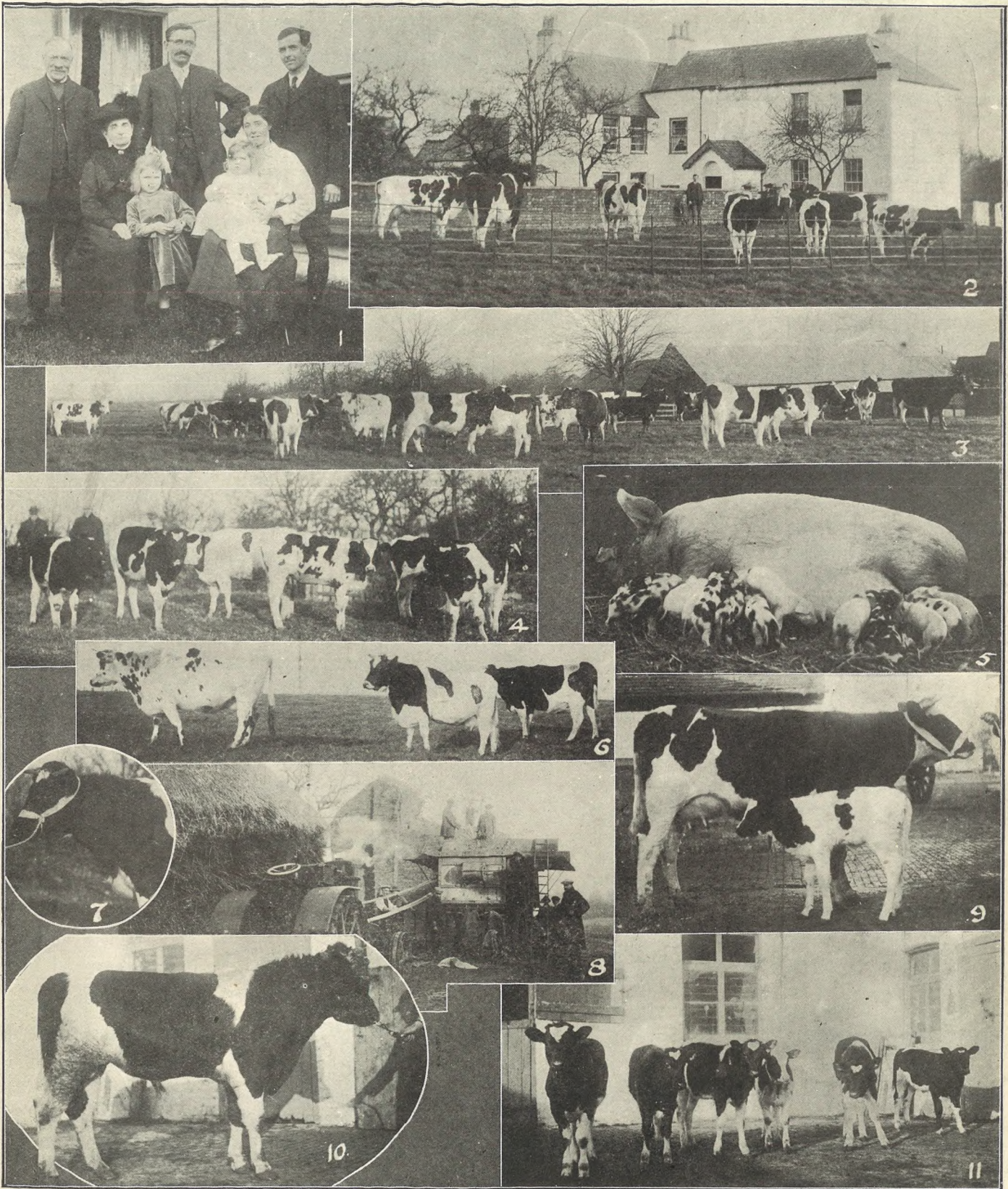

GLOUCESTERSHIRE FARMS AND FARMERS.

Frisian Cattle, as a Dairy Herd, are becoming increasingly popular, and we illustrate this week another fine Frisian Herd at Prestbury Park Farm. It is one of three farms farmed by Messrs. H. and F. H. Cock (father and son), in partnership, the latter residing in and managing this one. They have a herd of over 150 Frisians and 50 Shorthorns, all their milk being supplied to the Gloucestershire Dairy Co.

- 1.—Messrs. H. Cock, W. Cock, and F. H. Cock, Mrs. H. Cock, and Mrs. F. H. Cock with her two little girls.
- 2.—The Farm House, with some of the Frisians.
- 3.—Part of the dairy herd.
- 4.—Six beautiful pedigree calves.
- 5.—A Sow with 16 pigs, the latter not a day old.
- 6.—Three pedigree cows.
- 7.—Groundwell Babs, 1 year 10 months pedigree heifer.
- 8.—Threshing in progress.
- 9.—Newley Violet, pedigree heifer, and calf.
- 10.—Coombe Horatio, pedigree bull.
- 11.—Six young pedigree calves.

[Photos by Cheltenham Newspaper Co., Ltd.]

Sanderson's

The Largest Selection of
BLOUSES and FUR
COATS for GIFTS in the
county, and by far the
:: Cheapest Prices. ::

BLOUSES.

- 230 of Sanderson's Famous TAFFETTA ROYAL SHIRTS, almost everlasting wear. Best Made and Cheapest Shirt in the Country at the Price, Worth 21s. 9d. **12 11**
- Wonderful Value in DAINTY GEORGETTE and CREPE DE CHENE BLOUSES, Beautifully fagot stitched and hand embroidered to match. In Ivory, Lemon, and almost any other colour, worth 21s. 9d. **12 11**
- Pretty GEORGETTE BLOUSES, worked Silk, Wonderful Bargain, **6/11**
- 50 Rich JAP TANG CREAM SILK BLOUSES, almost everlasting wear. **18/11**
- 200 Best French CREPE DE CHENE MODEL BLOUSES, 45s. 9d. value. **29/6**
- 120 Model JUMPER BLOUSES in Heavy-weight Crepe de Chene. **21 9**



One of the wonderful Fur Coats in Long Hair Coney, richly lined Silk, at the Absurd Price of **6 Gns.** Worth 18 Gns.

For GIFTS

WALK ROUND THE SHOWROOMS.

Sanderson's Extraordinary FUR COAT VALUES.

- Short CARACUL COATS, lined Silk, **41** for Each Gns. **2**
- Model MOLE CONEY CAPE, £57 Value **25 1/2** for Gns.
- Beautiful CONEY SEAL COAT, good clear skins, half price of skins. **8 2** Gns.
- Beautiful CONEY SEAL COAT, with massive Skunk-Opossum Collar. **12 1/2** Gns.
- £65 MODEL, with a £20 Real Skunk Collar, **29 1/2** Gns.
- £35 Fine MODEL FUR COAT, richly lined. **18 1/2** Gns.

AND THOUSANDS OF OTHER BLOUSE BARGAINS FOR GIFTS AT

SANDERSON'S, The Famous
BLOUSE SHOP,
(CAMBRAY CORNER),
High St., Cheltenham.

EDWARD MERRY AND SON, Ltd.



For Genuine Antique Furniture, China, Old Prints, Curios, &c.

ANTIQUE FURNITURE, &c., PURCHASED. RESTORATION AND REPAIRS DONE BY COMPETENT WORKMEN.

8 Clarence Street, Cheltenham

Stainless & Rustless ∴ CUTLERY. ∴

SAVES TIME, LABOUR, and MONEY, therefore is A MOST ACCEPTABLE GIFT.

We have these Goods in—

Carving Knives & Forks, Pocket Knives,
Table Knives, Afternoon Tea Knives,
Dessert Knives, Bread Knives.
Cases of Carvers.

Many Different Patterns to Choose From.
LARGEST STOCK IN THE TOWN.
Only The Best Quality Kept.
EVERY ARTICLE GUARANTEED.

INSPECT OUR WINDOW
For Many Other Useful Xmas and New Year Gifts.

WILLIAMS & Co., THE CUTLERS
19 Winchcombe Street, CHELTENHAM.





TEWKESBURY BOYS PLAY CHELTENHAM BOYS AT FOOTBALL.

A team from combined Cheltenham schools journeyed to Tewkesbury last Saturday morning and played the local schoolboys at Association football, winning by 6 goals to 0.

- 1.—Cheltenham team.
- 2.—Spectators.
- 3.—Did the spectator by the post act as assistant goalkeeper? His foot in action
- 4.—A Cheltenham forward shoots at goal.
- 5.—A save.
- 6.—A duel between the rival captains.
- 7.—Tewkesbury team.
- 8.—Tewkesbury goalie gives a corner.
- 9.—Cheltenham and Tewkesbury schoolmasters.

[Photos by Cheltenham Newspaper Co., Ltd., from whom copies can be obtained price 1s. each, postage 2d. extra.

The only Brush Manufacturers in Cheltenham.
E. JOYNER & SON,
 BRUSH & BASKET WAREHOUSE
 31 SUFFOLK PARADE (Nr. St. James' Church),
 CHELTENHAM.

All Kinds of Brushes Manufactured on the Premises by Experienced Workmen.



Your SILVER & PLATE
 As New

ONCE USED ALWAYS USED

E.M. YEEND
 HIGH STREET
 CHELTENHAM

15% (3 - in the £).

The above Handsome Discount off present marked prices of Any Article in our Interesting Stock of Jewellery and Antiques.

HARRY O. BOX,
 339 HIGH STREET, CHELTENHAM.
 Established Nearly 70 Years.

SPECIAL CHRISTMAS LIST.

The London Supply Co.,

FAMILY GROCERS & PROVISION DEALERS,
Corner of Cambray, CHELTENHAM.

Batger's Specialities,

REDUCED PRICES.

Chinese Figs, Orange Slices, Lemon Slices, 2/3 per Drum; 3 for 6/6.

½lb. Mint Delight, 1/-; 3 for 2/9.
1lb. Creme de Menthe, 2/3; 3 for 6/6
½lb. Tins Toffee, 1/3; 3 for 3/6.
Jersey Caramels, 4½d.; 3 for 1/-.
½lb. Marzipan Sweets, 1/6; 3 for 4/3
1lb. Marzipan Sweets, 3/-; 3 for 8/9.

CHOCOLATES, in Full Weight Boxes. Large Variety. Special Prices.

Fry's: 1lb. 3/6, 3 for 10/3; ½lb. 1/11, 3 for 5/6.
Epps's: 1lb. 3/6, 3 for 10/3; ½lb. 1/11, 3 for 5/6.
Fry's Bar Chocolate 2d., 1/11 per dozen.
Fry's Cream Chocolate 4d., 3/9 per dozen.

BOTTLED SWEETS—

Per 2lb. Bottle 3/9.
Tins of Bulls' Eyes 10½d.

GINGER—

In Jars, 8/3, 4/3, 2/3; in Syrup, 1/10 per lb.; Dry Sweet 2/3 per lb.
Ginger Cakes, 4/- box.
Ginger Chips, 2/9 1lb., 1/6 ½lb.
Ginger Chips 2/8 per lb., 4lb. box 10/-.

FINEST MUSCATELS—

2/9 per lb. loose 1/9.
Jordan Almonds 4/-.

FIGS—

Pulled Figs 4/6, box 1½ lbs. 2/4, per lb. 1/10, 12lb. Box 1/9 per lb.

DATES—

Tunis 10½d. per box, 3 for 2/6.
Cooking 8d. per lb.

FRENCH PLUMS—

Clark's, 1lb. 3/6, 2lbs. 6/6.

CRYSTALLIZED or GLACE FRUITS, etc.

Apricot, 5/-; Greengages, 4/6;
Cherries, 4/-; Metz Fruits, 7/6,
4/3, 2/3, 1/3. Special Line: 1lb.
nominal Metz Fruit 3/-, 2lb. 6/-.

FANCY TINS BISCUITS—

Huntley and Palmer.

Biscuit Barrel 7/-
Chinese Jar 6/-
Indian Tin 5/-
Ivory 4/-
Tapestry 5/-

Small Tins—

Oyster Wafers (Chocolate) 1/9
Carinaceta 2/-
Phillipine 2/-
Tea Cakes 3/6

Per Tin—

Shortbread 2/- ... 3/3
Parmesan Fingers 2/- ...
Rich Mixed 3/4 ...
Ginger Nuts 2/10 ... 5/6
Petit Beure 2/6 ... 4/6
Marie 2/6 ... 4/6
Osborne 2/6 ...
Assorted 2/6 ...

Crackers.

A Large and Varied Assortment.

Hats and Caps, Jewels, Fireworks,
from 1/6 to 5/- per Box.

Provisions.

Per lb.

Wiltshire Gammons 3/-
Imported Hams 2/4
Prize Dairy Cheddar Cheese... 2/-

Tongues, in Glass 10/-, 8/-
Potted Meats 1/-
Curried Fowl 1/10
Gentleman's Relish 1/6
Anchoy Paste 1/6
Cooked Wiltshire Gammon, lb. 4/6
Tongue, per lb. 4/6

MINCE MEAT—

1lb. 1/6, 2lb. 2/9, 3lb. 4/-.
1/3 per lb. 6lb. Jars.

BOTTLED JELLIES—

Calves' Feet, Plain 1/7, 2/6
Ditto, with Wine 1/9, 3/-

TEA—

Ceylon 3/- per lb.
China 3/6 per lb.

TINNED FRUIT, in Syrup—

Apricots, Peaches, 1/11, 3 for 5/6
Strawberries, Cherries, Rasp., 3/-

NUTS—

Per lb.

Brazils 1/9
Italian Chestnuts 9d.
Walnuts 1/-
Mixed 1/-
Barcelona 8d.

Denia Oranges, 1/9 and 2/- per Doz.
Lemons, 2/- and 1/9 per Doz.

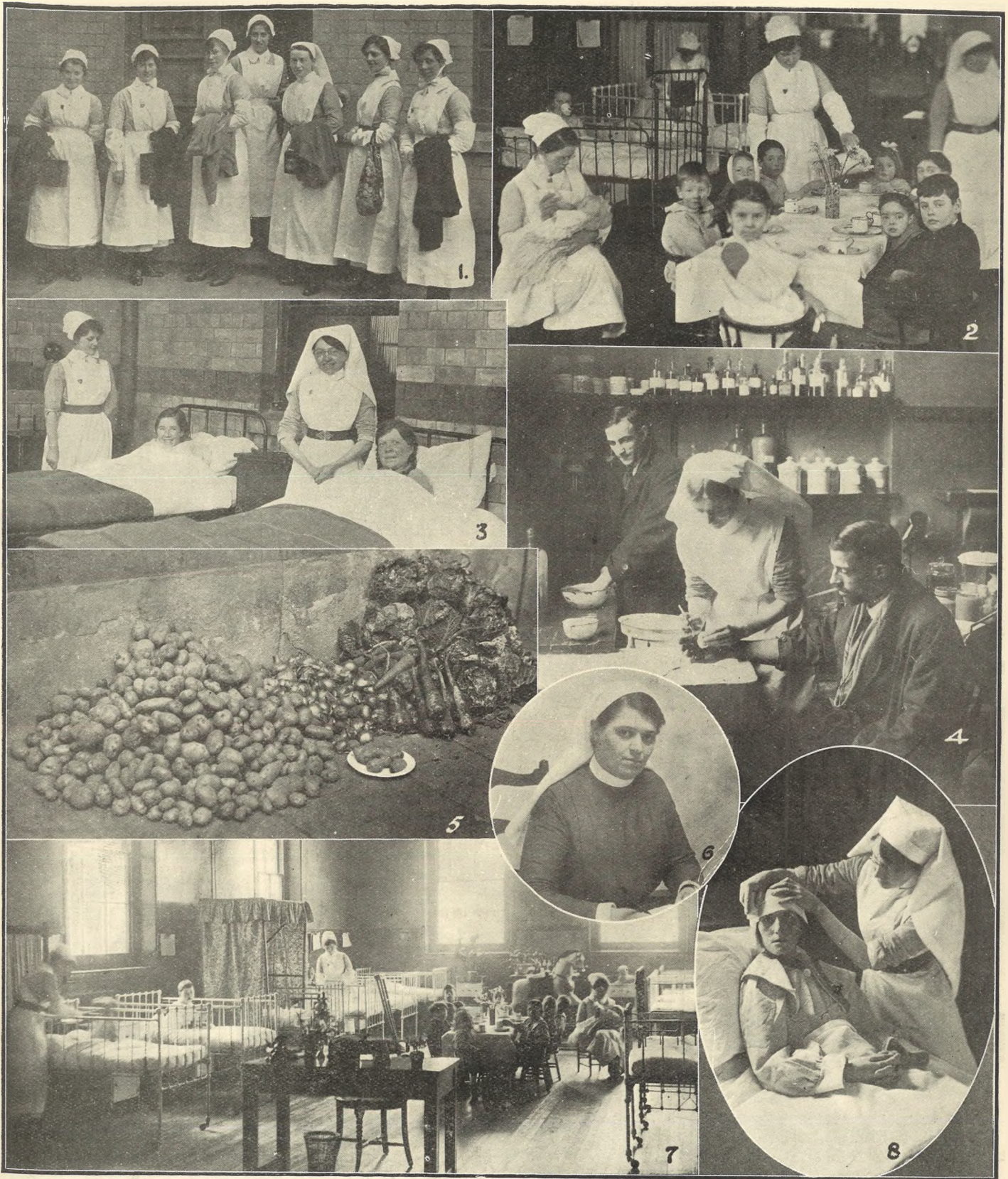

WHAT CAN YOU DO TO HELP?

The above pictures illustrate daily incidents in the life of Cheltenham General Hospital. It is becoming increasingly difficult to "carry on" owing to the enormous rise of every necessity, and there is a deficit of £5,000 on this year's working. Towards this Ald. Horsley has promised £50 if nineteen similar sums are given before the New Year. Four have already been received. The smallest contributions will be thankfully received.

- 1.—The night staff going off duty.
- 2.—Meal time in the kiddies' ward.
- 3.—Patients out of doors, although the temperature was 15 degrees below freezing point.

- 4.—A sister dressing out-patients.
- 5.—Vegetables, showing the exact quantity consumed every day in the Hospital.

- 6.—The Matron.
- 7.—A peep in the children's ward.
- 8.—Dressing head wound.

[Photos by Cheltenham Newspaper Co., Ltd.]

The
Premier House
for
Every Description
of
Second-Hand
Clothing,
Boots, Shoes,
&c.

DEANE'S

HIGH-CLASS

Wardrobe Depot, ..

31 WORCESTER STREET,
GLOUCESTER.

Telephone 970.

Highest Prices Paid
for
Good Class
Wardrobes.



Clients Waited Upon.



Distance No Object.

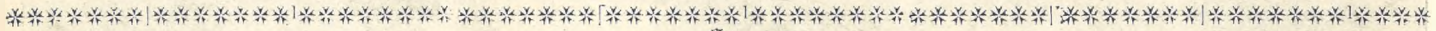

C. Healey & Son, LIMITED.

.. HIGH-CLASS ..
Motor Body Builders
& Motor Engineers.

AGENTS FOR BELSIZE
AND CALTHORPE CARS.

Hydraulic
Tyre Press.

GLOUCESTER.

L EA & COMPANY, Gloucester.

IT WILL PAY YOU
to call and inspect our
Stock of useful articles,
.. .. suitable for

Christmas & New Year Gifts.

Immense Variety, com-
prising New & Antique
.. .. Goods.

30 NORTHGATE STREET
& ST. ALDATE STREET.

Tel. No. 267.

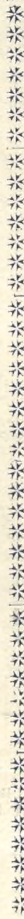



ROUND THE CITY IN GLOUCESTER,

- 1.—Hurrying home.
- 2.—Motor drivers have a discussion.
- 3.—A peep at "Herberts" "en passant."
- 4.—Mr. Dodder Smith and a lady at the Cross.
- 5.—A well-known Gloucesterian, Mr. Chas. Bletchly.
- 6.—Mr. R. Dore, of the Labour Exchange, getting a football from Miss Hudson.
- 7.—D.C.C. Hopkins (centre) in the Market on Monday.
- 8.—Keeping the cold out.
- 9.—A motor-cycle taxi-cab on the stand.
- 10.—Meeting a friend while shopping.
- 11.—Mr. Fred Haine, of Over.
- 12 and 13.—Farmers in the Market on Monday.
- 14.—Evidently a business man.

[Photos by Cheltenham Newspaper Co., Ltd. from whom copies can be obtained price 1s. each, postage 2d. extra.]

USEFUL GIFTS FOR THE HOME

AT REMARKABLY
LOW
PRICES.

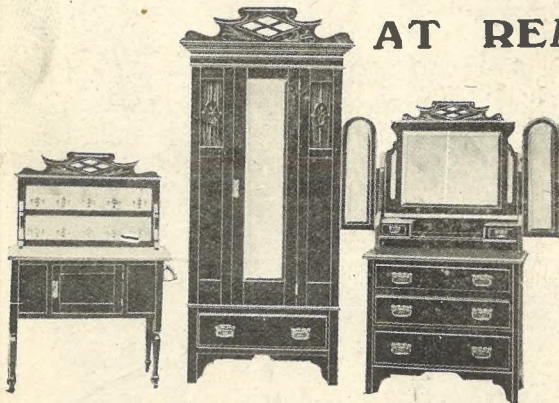

Well-made BEDROOM SUITE, as illustrated, with Swing Mirrors, in Satin Walnut, highly finished, 22 Guineas.

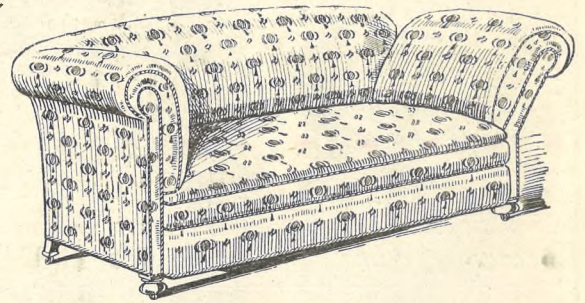

DROP-END CHESTERFIELD, upholstered in Tapestry, £8 19s. 6d.



COAL CAULDRONS, 9s. 11d. to 25s. 6d.

Bring Your Kiddies to
THE KIDDIES' JOYLAND,
Father Xmas wants to see them

He will be pleased to see the older folk, too, and has Gifts for all, Old and Young, at remarkably Low Prices.



- TEDDY BEARS, 2s. 11½d. to 25s. 6d.
- PAINT BOXES, 6½d. to 3s. 11d.
- DOLLS' TEA SETS, 1s. 0½d. to 8s. 11d.
- PICTURE BOOKS, 5½d. to 6s.
- DRUMS, 1s. 3½d. to 3s. 11d.
- GAMES, 8½d., 1s. 3½d., 1s. 11½d., 3s. 11d.
- CRACKERS, 1s. 3½d. to 5s. 11d.

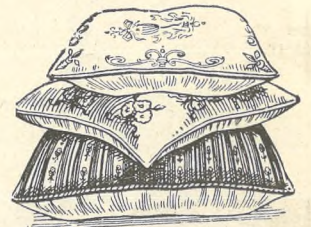

CUSHIONS, covered in Plain Casement or Fancy Cretonnes, 2s. 11d., 3s. 11d., 4s. 11d. to 15s. 11d.



Upholstered EASY CHAIRS covered in Tapestry, as illustrated, £3 18s. 6d. Other Designs up to 15 Guineas



RECLINING CHAIR, in Oak, with Adjustable Seat and Back, well padded and upholstered in Tapestry, £3 19s. 6d.

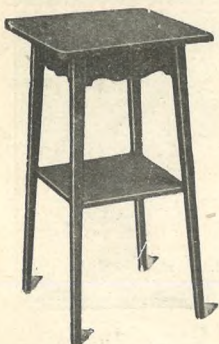

Small OAK TABLES, well made and highly finished in Antique Colour or Fumed Oak, 10s. 11d.

PRESENTS
FOR
CHRISTMAS!

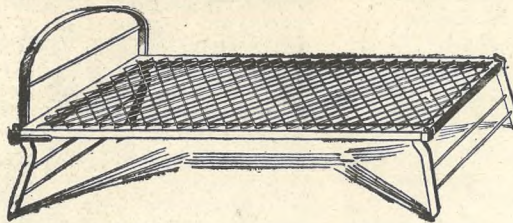

CAMP FOLDING SPRING BEDSTEADS (lightly soiled), with New Wool Overlay, Complete, 39s. 6d.

PRESENTS
FOR
CHRISTMAS!

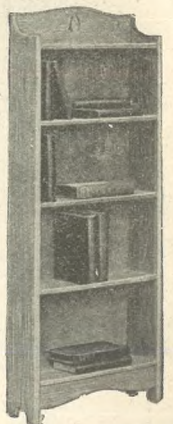

BOOK SHELF, well made and finished in Antique colour or Fumed Oak, 25s. 6d. A larger one, 35s. 6d.

Dicks & Sons Ltd.
172 & 173 HIGH STREET
Cheltenham Spa
TEL. 1007 50 YEARS REPUTATION FOR VALUE.

THE CHELTENHAM CHRONICLE AND GLO' SHIRE GRAPHIC

With which is incorporated the Cheltenham "Looker-On."

GRATIS SUPPLEMENT.

Saturday, December 25, 1920.

No. 1,043.

CHELTENHAM THEATRE AND OPERA HOUSE.

Lessee: ROBERT REDFORD.

The County Theatre, Established 30 Years.

General Manager: H. OSWALD REDFORD.

BOXING DAY at 2 and 7 p.m., and for THREE WEEKS Following:

Grand XMAS PANTOMIME "CINDERELLA."

THE PALACE,

High Street, Cheltenham

Proprietor, Shakspeare Shenton.

Boxing Day and Week.
Special Times of Showing for the
Holidays: Continuous, 2.30 to 10.15
Monday, Tuesday, & Wednesday:
Nat Gould's Famous Drama of the
Turf.

"A RANK OUTSIDER."
Featuring Cameron Carr and Joe
Plant (the famous jockey).
Serial, Smashing Barriers."

Thursday, Friday, and Saturday:
The Supreme NAZIMOVA in
"OUT OF THE FOG."
Serial,
"Round the World for a Wager."

THE WINTER GARDEN PICTURE HOUSE,

PROMENADE, CHELTENHAM

SPECIAL XMAS PROGRAMMES
Monday, Tuesday, & Wednesday:
"A L I B A B A."
CHARLIE CHAPLIN.
PEARL WHITE.

Thursday, Friday, & Saturday:
The Great Haymarket Theatre
Play,
"GENERAL POST."
Continuous Performance, 2.30 to
10 p.m. Boxing Day from 2 p.m.
SPECIAL PERFORMANCES,
with Special Films, at 11 a.m.
Daily. See Bil's.

ANNETTE.

High-class Corset Maker

FRENCH MODELS IN STOCK.

ONLY ADDRESS -

28 CLARENCE STREET.

Corsets Copied, Cleaned and Repaired

MARTIN & CO., LTD.,

Promenade, Cheltenham

Purchase for Cash Antiques of
all kinds, including Old Silver,
Jewellery, Sheffield Plate, China,
Coins, Miniatures, etc. Highest
Prices Given for Rare Pieces.

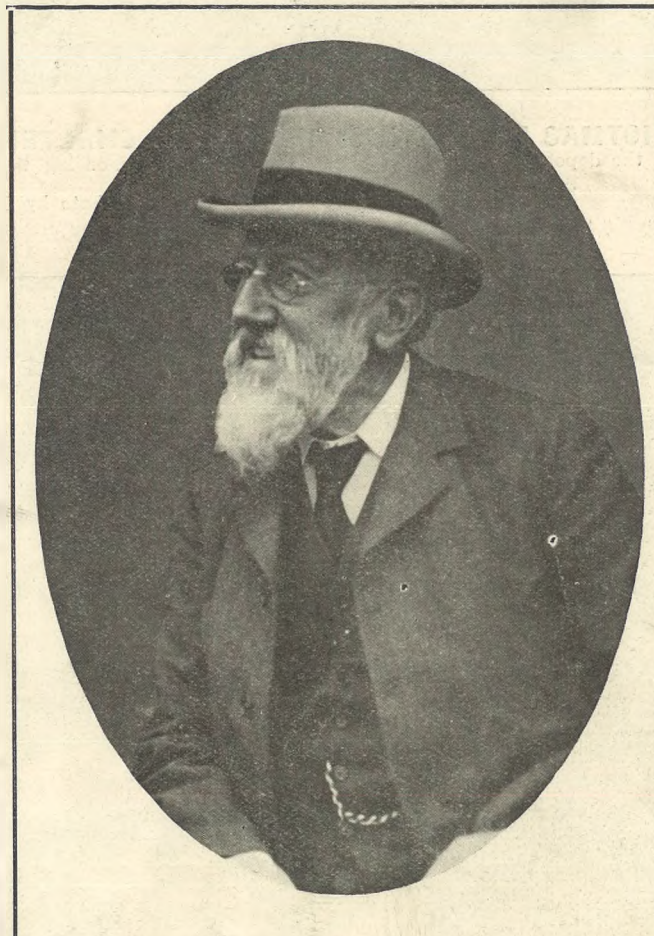

The Late Mr. Hy. Wm. Bruton, J.P., F.S.I.,

Of Bewick House, Gloucester, head of the well-known Firm of Messrs. Bruton, Knowles & Co., estate agents and surveyors, who died at his residence on Saturday, December 18th, 1920, aged 77 years.

BEST OF EVERYTHING IN FOOTWEAR

at Prices that you should compare
before you buy.

Repairs Same Day.

PROGRESS BOOT INDUSTRY,
371 HIGH STREET, Cheltenham.

DENTAL SURGERY.

ARTIFICIAL PAINLESS
TEETH. EXTRACTIONS

All Advice and Estimates Free.

Mr. T. HOLBOROW,
1 NORTH STREET,
CHELTENHAM.

Personal Attention to every Patient.

Over 20 YEARS' Experience in
England and France.
HOURS 10-7 DAILY.

GIFTS FOR GENTLEMEN.

SILK HANDKERCHIEFS, White
or Coloured, 4/6 to 8/11;
LINED GLOVES, 12/6 to 30/- pr.
TIES and SCARVES, in very great
variety, 2/6, 3/6, 4/6, 5/6;
Fancy Socks, Golf Hose, Umbrellas
Dressing Gowns, Wool Jackets and
Waistcoats.

A. BECKINGSALE,

111 High St., Cheltenham.
Phone 406.

FOR—

CHRISTMAS CARDS.

PHOTO FRAMES;

USEFUL GIFTS,

go to

LEE, Caxton House,
STATIONER, WINCHCOMBE ST.,
CHELTENHAM.

For the
Best

PIANOS, DALE, FORTY and CO., LTD



HOW CHRISTMAS BEEF IS DISTRIBUTED IN CHELTENHAM.

A group of Cheltenham butchers at the depot of the Argentine Beef Co. on Monday morning this week, when several loads of prime Argentine quarters of beef arrived.

[Photo by Cheltenham Newspaper Co., Ltd.]

*****|*****|*****|*****|*****|*****|*****|*****|*****|*****



CHELTENHAM COLLEGE BOXING.

The House Boxing Championship Cup was won this year by Newick House by an overwhelming majority over all other houses. Above is a photo of the Newick House team, Colonel Lillingston (O.C.) (donor of the cup) seated in centre, Mr. Wright (House Master) on left, Rev. —. Leonard, D.S.O., on right, and Colonel Pearson standing in centre at back, with H. Davis (instructor) on extreme left. [Photos by Cheltenham Newspaper Co., Ltd.]



Miss Gwynedd Goode,

Daughter of Mr. and Mrs. Frank Goode, of Ireton Lodge, Horley, Surrey, and granddaughter of Mrs. Kelley, of Ireton House, The Park. She is making her debut at the ball Miss Kelley is organising in Cheltenham this month.



Cheltonian's Wedding in India.

The marriage took place on October 27, in St. Martin's Church, Jhansi U.P., India, of Captain Eric C. Gilbert, I.A., 1/6th Jat L.I., only son of the late G. H. Gilbert and Mrs. Gilbert, of Stoke to Miss Cecilia Winifred Dudgeon, Q.A.M.N.S.I., third daughter of the late Major R. C. and Mrs. Dudgeon, of Invercairn Charlton Kings. The bridal couple in the grounds of their bungalow.

LANCE'S Great Winter SALE

Commences on

**THURSDAY
NEXT,
December 30th.**

**HUGE BARGAINS
in all Departments.**

A visit of inspection will satisfy the keenest buyers; and, in addition, a Special

DISCOUNT OF 2/- in the £

will be allowed off all Goods PAID FOR AT THE TIME OF PURCHASE.

JOHN LANCE

AND COMPANY, LIMITED,

Drapers and House Furnishers,
CHELTENHAM SPA.

FOR THE
Christmas Holidays

You have still
Time to Buy a

Gramophone

AND ENSURE FOR YOUR HOME

**A HAPPY
CHRISTMAS**

**'The AEOLIAN VOCALION,'
"HIS MASTER'S VOICE,"**

And All the Best Makes,
With the Latest Song and Dance

RECORDS

Always in Stock at

CRICHTON'S L^{td}.

"THE HOUSE OF QUALITY,"

Promenade, CHELTENHAM

Opposite the G.P.O.



A Cheltonian in British Columbia.

Mr. Edwin Mustoe, with his grandchildren, in the garden of his home "The Cotswolds," Galiano Island, British Columbia. He settled in British Columbia some nine years ago, prior to which he had lived most of his life in Leckhampton, where he was well known.



**YOUR SILVER & PLATE
As New**

ONCE USED ALWAYS USED

**E.M. YEENDS
HIGH STREET
CHELTENHAM**



ROUND THE TOWN IN CHELTENHAM.

The town was thronged every day this week with folks shopping and looking at the shops. These snaps were taken in the Promenade on Monday morning.

- 1.—Miss Williams (left) and a friend.
- 2.—Four merry boys "all in a row."
- 3.—Miss Dunlop (right) with a friend.
- 4.—"Come along, darlings!"

- 5.—Naval officers on Christmas leave.
- 6.—An ex-officer on right.
- 7.—Eyes left.
- 8.—A well-known face in Cheltenham.

- 9.—"Will you buy, lady!"
- 10.—Watching for Greenwich time by Martin's clock.
- 11.—"Milk, O!"

[Photos by Cheltenham Newspaper Co., Ltd.]



CHELTENHAM ART SCHOOL STUDENTS' FANCY DRESS BALL.

The masters, students, and friends of the above school held a most happy and enjoyable little ball at the Town-hall on Friday night, December 17. Everyone of the 200 guests were in fancy dress.

- 1.—Miss Stevenson (Red Indian and Miss Wetherhead (Dutch girl).
- 2.—Miss Mitchell (pierrot).
- 3.—Colonel Pearson as a French waiter.
- 4.—Miss Guilding (Shockheaded Peter) and a hunting pal.

- 5.—Miss Butt as her great-grandmother.
- 6.—Miss Martin (red devil), Miss Robinson (fire), and Miss Haywood (red devil).
- 7.—Miss (Japanese girl).
- 8.—Mrs. Tomlinson.

- 9.—Miss Phillips (Notice Board).
- 10.—Miss Milne (Powder Puff).
- 11.—Miss Mason (Early Victorian).
- 12.—Miss Pearce (Georgian costume).
- 13.—Miss G. Haywood (Brownie).

[Photos by Mr. Urwin, Norman May Studios, Promenade, Cheltenham.]



CHILDREN'S CHRISTMAS CONCERT AT CHURCHDOWN.

The children of the Churchdown Elementary Schools performed a play "Red Riding Hood" at their Christmas concert on Wednesday and Thursday evenings.

1.—Fairies.

2.—Villagers, etc.

[Photos by Cheltenham Newspaper Co., Ltd.]

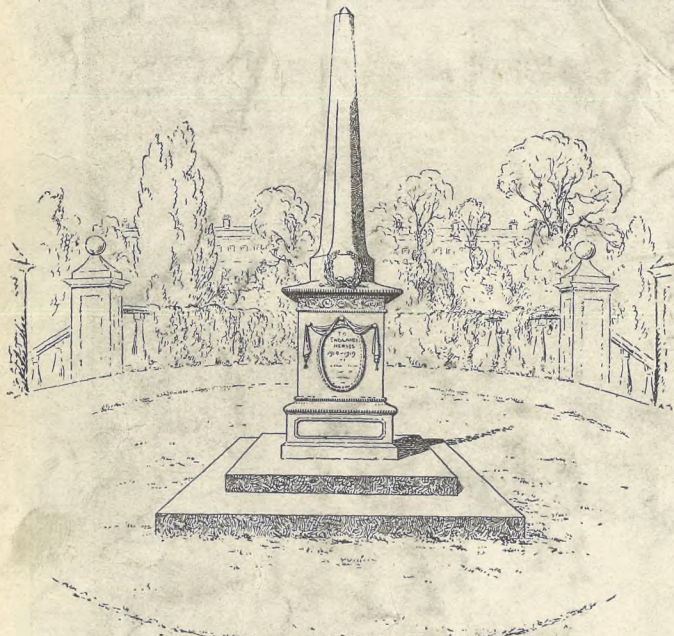

War Memorials of Every Description

London, 1851; Paris, 1855; Lonors, Bath-road, Cheltenham, will be pleased to supply full particulars on application Medals: R. L. Boulton and Son, sculptdon, 1868.



Training College v. Tewkesbury.

An incident in the match between the above teams on the Folley ground, on Saturday, December 4. The Tewkesbury goalie saving.

[Photo by Cheltenham Newspaper Co., Ltd.]

READ THE "ECHO" EVERY EVENING.

BEST QUALITY
CIDERS

IN BOTTLE. — Sparkling and Still.

BARTHOLOMEW,
419-420, HIGH STREET,
CHELTENHAM.

WINES, SPIRITS, ALES, TABLE WATERS
and GROCERY. Tel. 135.

Mousell Bros., Ltd.

(Opposite G.W.R. Station),

CHELTENHAM.

FURNITURE REMOVALS

BY RAIL OR MOTOR.

Phone 112.

109 HIGH STREET,
CHELTENHAM. :: ::

XMAS, 1920.

Lloyd & King

TAKE this opportunity of thanking all their Patrons for the splendid support given them during the year, and announce that further improvements in service, and in giving **VALUE FOR MONEY**, will be effected in 1921.



THE CHELTENHAM SCHOOL OF ART BALL.

Miss Ladderdale's party (left), and another group of characters at the ball on Friday, December 17
 [Photos by Mr. Urwin Norman May Studios, Promenade, Cheltenham.

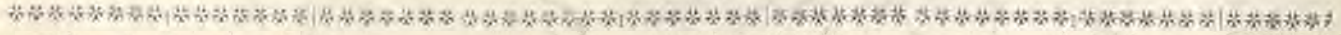

A SEASONABLE DISPLAY.

One of the features of the Cheltenham shops at Christmastide is the fine display at the various fishmongers and poulterers. We illustrate a nice show of home-fed poultry: English turkeys, geese, fowls, game, and fish at Messrs. Bowles and Dymond's shop at 4 Montpelier-street, Cheltenham. Mr. Bowles is a keen poultry breeder and exhibitor himself, and has been awarded 22 prizes during the past season at various shows. [Photo by Cheltenham Newspaper Co., Ltd.

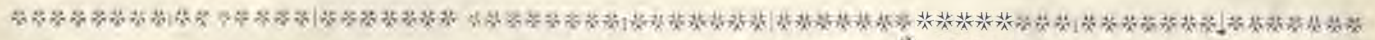

PAINLESS DENTISTRY,

EDWARDS AND HURST,

The Dental Surgery, Bank Chambers, 131 High Street, Cheltenham

Advice and Estimates Free.

Hours 10 till 7.

ESTABLISHED OVER 19 YEARS.



YOU CAN'T DO BETTER

Than send a P.C. for your
 SUNDAY NEWSPAPERS

to—

BROWN'S NEWSAGENCY,

226 High Street, Cheltenham.



FOUR LOCAL ASSOCIATION FOOTBALL TEAMS.

1.—Cheltenham Town II.

2.—Prestbury.

3.—St. John's II.

4.—St. Stephen's.

[Photos by Cheltenham Newspaper Co.,



DENTISTRY.

Hours 10 a.m. till
7 p.m. Daily.

MR. SUTTON GARDNER,
LAUREL HOUSE
(Near Public Library),
CHELTENHAM.

Est, 1891

'Phone 782, Cheltenham

Branches at Cirencester, Stow, Bourton, etc.

VISITORS AND RESIDENTS

Are invited to inspect the interesting COLLECTION of ORIENTAL and ENGLISH
* ANTIQUE OBJECT D'ARTS, PORCELAINS, ENAMELS, FURNITURE, Etc., in the
* GALLERY NOW OPENED AT

19 Promenade, Cheltenham, by JOHN BRYANT, OF STROUD,

Collector of Antiques.

Established 1857.