

THE CHELTENHAM CHRONICLE AND GLO' SHIRE GRAPHIC

ART AND LITERARY SUPPLEMENT

No. 518.

Saturday, December 3, 1910.

PRESENTATION TO REV. CANON GARDNER.
FIRST TWO PAGES OF ILLUMINATED ALBUM (DESIGNED AND EXECUTED BY MR. A. R. PIGOTT) PRESENTED TO CANON GARDNER ON THURSDAY NIGHT. CANON GARDNER IS LEAVING ALL SAINTS' CHURCH TO BECOME DIOCESAN CHAPLAIN TO THE BISHOP OF BIRMINGHAM.

CONTAINING A LIST OF THE SUBSCRIBERS
TO THE
CELEBRATION
WAS PRESENTED TO
The Rev.
George Lawrence Gardner
O.A. Qu. Bar.
HONORARY CANON OF GLOUCESTER
Vicar of All Saints, Cheltenham.

By the Parishioners and Congregation
of All Saints Church, on the occasion of
his resigning his office as Vicar of
that Parish after a period of twenty-
six years, as an expression
of affectionate esteem and
high appreciation of his
devoted Ministry and
Service.

And they pray that God's richest blessing
may rest on the work he has already
accomplished, and also upon that which
he may be permitted to do in his new
sphere of labour as Diocesan Chaplain
to the Bishop of Birmingham.

December 1910

Agg Mr. J. J.	Aldridge: S.
Allopp, Miss M. F.	Allwood Mr.
Abbott Col. F.	Allaway, Mr.
Atkinson Mr.	Adams, Helen
Alcock, Miss Ellen.	Alcock Mr.
Adams F. S.	Allen, Miss E.
Atkinson Mr.	Banner, Miss C.
Atherton F. C.	Dunnell, Miss G.
Alcock, Miss E.	
Adams	
Arbutnot, Mr. L. S.	
Allen Mr.	
Allen Mr.	

OPERA HOUSE, CHELTENHAM.
THIS AFTERNOON (2.30) & EVENING (7.45),
QUEEN OF THE FAIR.

NEXT WEEK:

First Visit of the Original Extravaganza:—

HOP O' MY THUMB.

Including **HAROLD PYOTT**, the Smallest Man
in the World.

WINES. :: :: ALES.
SPIRITS. :: :: STOUTS.

BARTHOLOMEW,

419-420 HIGH ST., CHELTENHAM.

Telephone 135.

LAGER BEER,
CIDER,

TABLE
WATERS

**USEFUL GIFTS
FOR GENTLEMEN.**

FANCY TIES AND SCARVES, 1/- to 2/6.
LINEN HANDKERCHIEFS, 6d. to 1/6 each.
SILK HANDKERCHIEFS IN LARGE
VARIETY.

FANCY WAISTCOATS, UMBRELLAS, &c.

A. BECKINSALE,
111 HIGH STREET,
CHELTENHAM.
Phone 406.



GLOUCESTERSHIRE RAILWAY STATION STAFFS.

No. 3.—G.W.R.: GLOUCESTER.

Back row :—Mr. S. W. Darby (bookstall), Car-conductor Brewer, Porter Biggs, Collector Mansell, Foreman Williams, Collector Dee, Reliefman Wilson, and Porter Mitchell.

Second row :—Foremen Howes and Phillips, Porter Whitcombe, Foremen Lane and Bankes, Porters Bossam, Workman, Clapham, and Davies.

Third row :—Porters Clarke and Biggs, Collectors Vaughan and Hitchings, Foreman Davis, Cloak-room Attendant Griffiths, Porters Hill, Locke, Hyett, and Evans, Mr. Lloyd, Mr. Davies, Mr. Jarman, H. Smith (carriage department), G. Smith (bookstall), A. Crane (locomotive department).

Front row :—Inspectors Roberts, Pritchard, and Phillips, Mr. Marshall, Mr. W. F. Marvin (stationmaster), Mr. Saxty (chief clerk), Inspector Andrews (signal department), Inspector Gibbons, Mr. T. Davies.



LIBERAL CENTRAL COMMITTEE ROOM,
CHELTENHAM.
STAFF AND WORKERS AND DISPLAY OF POSTERS.



MR RICHARD MATHIAS
Liberal Candidate for Cheltenham.

Photo by E. M. Bailey, Cheltenham.

ELECTORS OF CHELTENHAM!

DO THE RIGHT THING! PUT MATHIAS IN!

And that WILL BE the RIGHT THING

FOR OUR EMPIRE,

FOR OUR TOWN,

FOR OUR COUNTRY,

FOR OUR HOMES AND FAMILIES.

FOR OUR TRADE,

FOR OURSELVES,

An Empire With Brotherhood,

A Country With Fair Play For All,

A Trade Free From Taxation,

Our Town Represented By a Business Man,

Our Homes Brightened By Social Reform,

Ourselves—Free Men, Not Peers' Men.

**A GOOD CAUSE & A GOOD MAN.
VOTE FOR BOTH.**



GATHERING OF EAST GLOUCESTERSHIRE LIBERALS IN CHELTENHAM, NOVEMBER 24, 1910,

AT WHICH MR. GILBERT H. BEYFUS WAS SELECTED AS CANDIDATE FOR THE DIVISION IN OPPOSITION TO THE HON. BEN BATHURST.

Seated (left to right):—E. Harris, J. Wilcox, E. J. Burge, T. Mann, E. Newscombe, C. Carpenter.
Standing:—P. H. Harrison, Halford, L. Carter, H. Webb, J. Smith, F. Bartlett, E. Kilby, J. Hobbs, R. Webb, E. Hardjan, S. Crew, A. Warrington, J. Jones, M. Saunders, A. Collett, Lockey, C. Smith, W. Savage, J. Eyles, C. Hall, M. H. Pollard, F. Frago, A. E. Burge, F. Northam, E. Keene, Henry Hayward, J. Maslin, C. Trotman, R. Ruddle, F. Price, F. Musto—Price, F. Arthurs, H. Hughes, and J. R. Trander.

EAST GLOUCESTER ELECTORS.

SUPPORT AND VOTE FOR BEYFUS.

IT IS FOR YOU TO HELP ABOLISH THE LODS' VETO, AND KEEP YOUR FOOD UNTAXED.

POLLING DAY, THURSDAY, DECEMBER 8th, 1910.

LIBERALISM STANDS FOR FREEDOM.

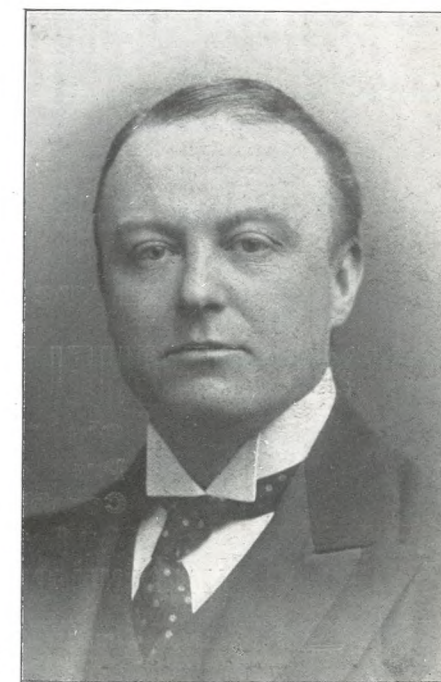
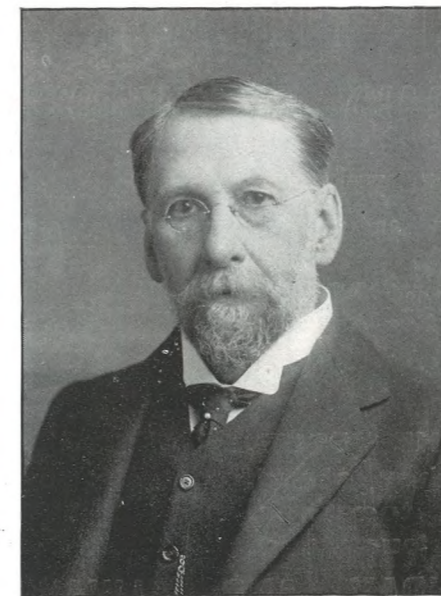
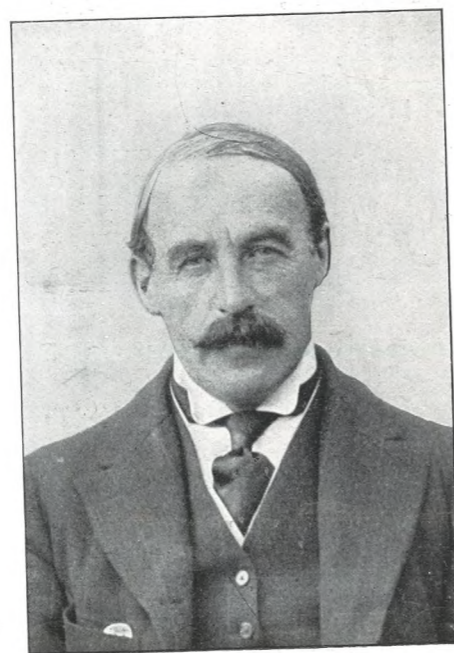

LOCAL PARLIAMENTARY CANDIDATES.

- 1.—Mr. G. H. BEYFUS (Cirencester).
- 2.—Mr. H. F. BLOSSER (L., Glo'ster).
- 3.—Mr. CECIL FITCH (Stroud).
- 4.—Mr. R. A. LISTER (Tewkesbury).
- 5.—Mr. D. H. KYD (Forest of Dean).



LORD DUNCANNON,
CONSERVATIVE CANDIDATE FOR
CHELTENHAM.



CONSERVATIVE CENTRAL COMMITTEE ROOM, CHELTENHAM.

LORD DUNCANNON AND STAFF, AND WORKERS, & DISPLAY OF POSTERS.

MEN OF CHELTENHAM.

VOTE ON MONDAY FOR THE SAFETY OF THE EMPIRE.

NO HOME RULE.

Don't Allow Your Country to be Sold for American Gold.

The Radical Candidate entirely Ignores this Question in his belated Address.

Ask him — WHY ?

ATTEND THE GREAT MASS MEETING IN THE TOWN HALL
THIS (SATURDAY) EVENING

and hear what

LORD DUNCANNON AND THE RIGHT HONOURABLE GEORGE WYNDHAM
have to say about Home Rule.

ELECTORS OF CHELTENHAM :

Old England is THE ISSUE,
Protect her; let her stand.
Combine and pull together,
And so preserve our land.

DUNCANNON ON MONDAY AND ALWAYS.

TRUST ONE WHO TRUSTS THE PEOPLE AND HAS PROVED HIS WORTH.

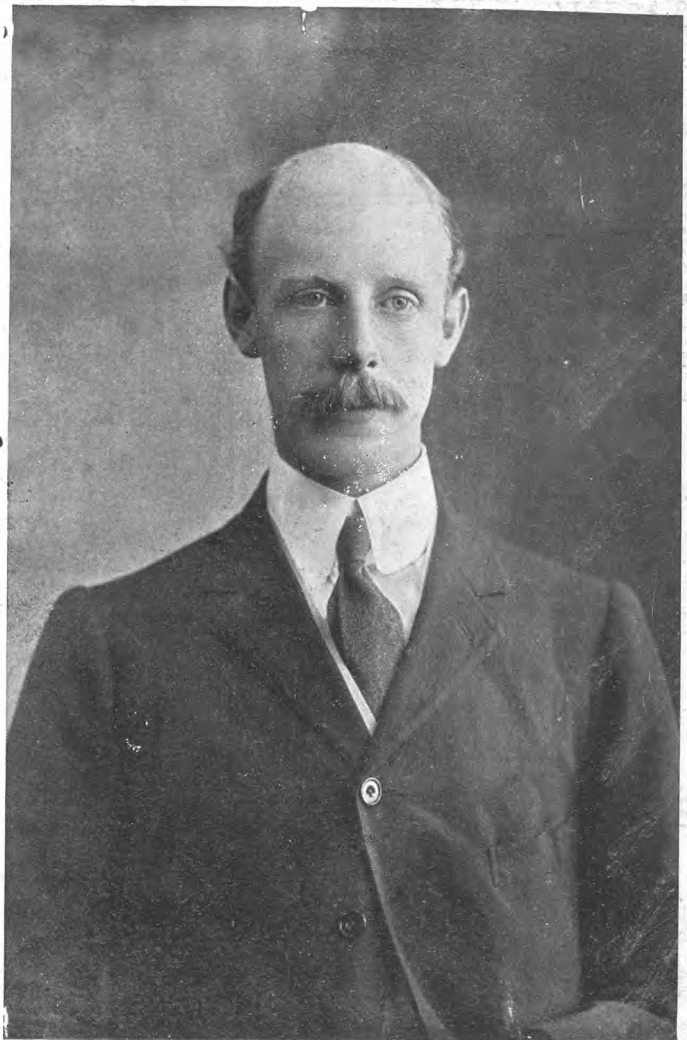

**GLOUCESTERSHIRE PARLIAMENTARY
CANDIDATES.**

- 1.—MR. HENRY TERRELL (C., GLOUCESTER CITY).
- 2.—HON. BEN BATHURST (C., CIRENCESTER DIV.).



Est. 1891.

'Phone 728, Cheltenham.

**Artificial
TEETH.**

**MR. SUTTON GARDNER,
LAUREL HOUSE,
CHELTENHAM.**

HOURS—9 A.M. TILL 8 P.M. DAILY.
Branches at Stroud, Nailsworth, Winchcombe, Stow, Bourton, etc.

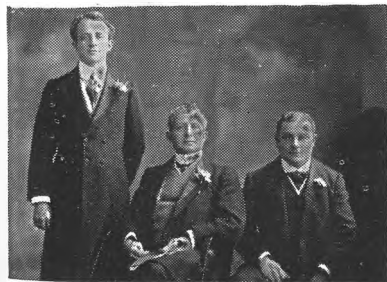

BOODLE'S TEETH.

We attend at North House, Cheltenham, Every Day; Mr. Collett's, High St., Bourton-on-Water, Every Tuesday; and at Hartwell's (Ironmonger), High St., Chipping Norton, Every Wednesday.



APPEARANCE BY NIGHT

THE RADIUM "SEARCHLIGHT" CLOCK TELLS CORRECT TIME IN LIGHT OR DARKNESS, WITHOUT BATTERY OR ANY ARTIFICIAL LIGHT.

SEND FOR CALENDAR ILLUSTRATING ITS USES TO
WAITE AND SON, JEWELLERS,
CHELTENHAM.

W. HALL & SONS, LTD.,

☉ Fruiterers, . . Florists,
Fishmongers, Game Dealers,

92, 92a High Street,
16 Montpelier Walk.

TEL. 85.

TEL. 285.



MRS. TATE,

who died at Sherborne (her birthplace),
Nov. 23, 1910. She was 101 years of age
last April.



SALE OF WORK AT ST. PAUL'S, CHELTENHAM,

OPENED BY MRS. H. O. LORD AT ST. PAUL'S INSTITUTE, NOV. 29, 1910.
LORD DUNCANNON AND HIS SISTER AND LORD KINGSALE WERE PRESENT.



WOMEN'S FREEDOM LEAGUE SALE OF WORK, TOWN HALL, CHELTENHAM, NOVEMBER 29, 1910.

Miss Bales, Miss Eamonsen, Miss Boulton (treasurer), Miss Bardsley, Miss Howe, Mrs. Earengy (hon. secretary), Miss Earengy.
The Mayoress (Mrs. Margrett), Mrs. Gard (Kyrea the Palmist), Mrs. Nicholls, Miss Margaret Sidley (London).

THE CHELTENHAM CHRONICLE AND GLO'SHIRE GRAPHIC

ART AND LITERARY SUPPLEMENT

No. 519.

Saturday, December 10, 1910.

OPERA HOUSE, CHELTENHAM.
THIS AFTERNOON (2.30) & EVENING (7.45),
HOP O' MY THUMB.

NEXT WEEK:—
POPULAR RETURN VISIT OF
CAVALIERE CASTELLANO'S
ITALIAN GRAND OPERA CO.

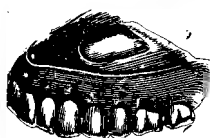

Est. 1891.

'Phone 728, Cheltenham.

**Artificial
TEETH.**

MR. SUTTON GARDNER,

LAUREL HOUSE,

CHELTENHAM.

HOURS—9 A.M. TILL 8 P.M. DAILY.
Branches at Stroud, Nailsworth, Winch-
combe, Stow, Bourton, etc.

Established 1825.

W. HALL & SONS, LTD.,

Fruiterers, . . Florists,
Fishmongers, Game Dealers,
92, 92a High Street, TEL. 85.

16 Montpellier Walk. TEL. 285.
CHELTENHAM.

Choicest Seasonable Fruits and Vegetables
always in stock.

Pheasants, Partridges, Wild Duck, Widgeon,
Snipe, Plover, Quail, Turkey, Poults.
Native Oysters.

TO PHOTOGRAPH COLLECTORS

BEAUTIFULLY PRINTED COPIES OF
ALMOST ANY PHOTOGRAPH IN "THE
GRAPHIC" MAY BE HAD ON APPLI-
CATION AT OUR OFFICES IN CLARENCE
PARADE, CLARENCE STREET, AT THE
FOLLOWING PRICES: UP TO QUARTER
PAGE, 1s.; HALF PAGE, 2s.; FULL
PAGE, 2s. 6d.



**NOMINATION DAY IN CHELTENHAM,
FRIDAY, DECEMBER 2, 1910.**

CANDIDATES, SUPPORTERS, AND OFFICIALS OUTSIDE TOWN-HALL.

Mr. T. H. Packer (Conservative agent), Mr. J. T. Agg-Gardner, The Mayor (Mr. C. H. Margrett), Mr. Kessel (Liberal agent), Mr. R. O. Seacome (Town Clerk), Mr. R. Mathias (Liberal candidate), Lord Duncannon (Conservative candidate), and Alderman Skillicorne.

CHRISTMAS GIFTS FOR GENTLEMEN.

A FINE AND EXTENSIVE
VARIETY OF

**TIES AND
SCARVES.**

NEWEST PATTERNS,
VARIOUS SHAPES,
SEVERAL QUALITIES.

SHIRTS, HOSIERY.

A. BECKINGSALE,

Telephone 406.



**WOOL & LINED
GLOVES.**

Linen Handkerchiefs from
6d. to 1/6.

Marked & Boxed Free of Charge

FANCY SOCKS, BRACES,
COLLARS, &c.

111 HIGH ST., CHELTENHAM.

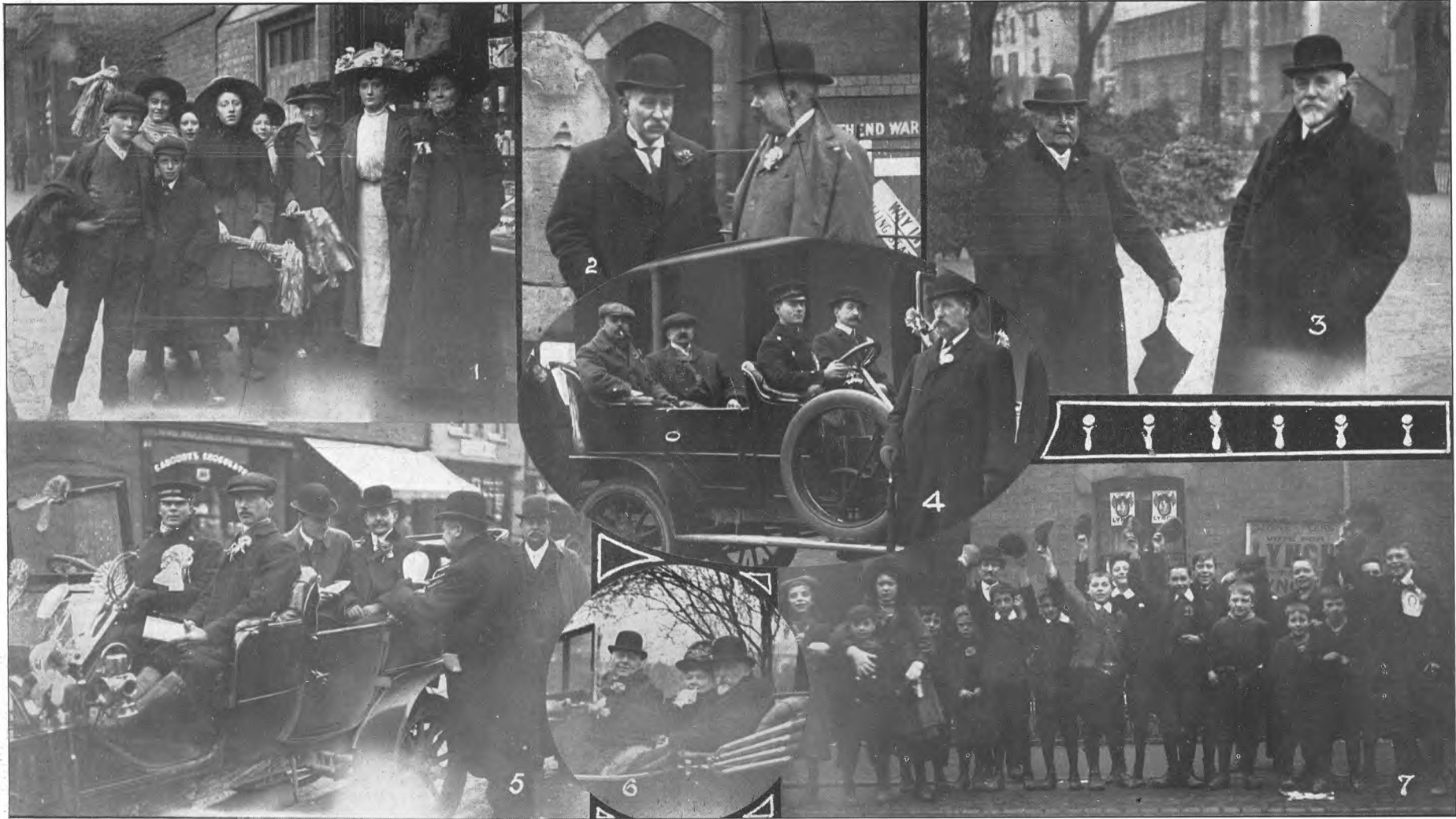

THE GENERAL ELECTION.

POLLING-DAY SCENES IN GLOUCESTER, DECEMBER 3, 1910.

- 1.—Ardent politicians; work girls at dinner time.
- 2.—Councillor C. G. Clark and Mr. Woolley outside Southend Polling Station.
- 3.—Mr. W. C. Hardman and Mr. John Fielding working outside Spa Pump Room.
- 4.—Voters arriving in motor at polling station.

- 5.—Mr. W. H. Taylor, Conservative agent (in back of car), on tour of inspection during the day.
- 6.—Mr. R. V. Vassar-Smith, Mrs. James Bruton, and Sir Lionel Darell.
- 7.—Youthful Liberals cheer Mr. Lynch.





POLLING DAY SCENES IN GLOUCESTER, DECEMBER 3, 1910,

WHEN MR. H. TERRELL (C) DEFEATED MR. LYNCH (L) BY FOUR VOTES.

1.—Mr. Terrell arrives at Spa polling station (Mr. Leo Talbot, Councillor J. Crofts, Mrs. and Hon. M. Hicks Beach, Mr. and Mrs. H. Terrell, in carriage, Mr. Courtenay Wells, and Mr. Merry).

2.—The motor which went round the town with Mr. Terrell (chauffeur, Miss Bruton, Mr. Jas. Bruton, Mayor of Gloucester, Mrs. Jas. Bruton, and Sir Lionel Darell).

3.—Conservative and Liberal workers outside National School. Councillor R. J. Vallender decorates a "true blue."

4.—Mr. Albert Collins (the old Gloucester footballer), Mr. David Jones, and Dr. J. A. Beli (Liberals) outside polling station. 5.—Councillor Braine buttonholes Mr. Harold Langley-Smith outside a polling station.



SCENES IN CHELTEMHAM ON POLLING DAY, DECEMBER 5, 1910.

- 1.—Young Liberals cheering Mr. Mathias outside Central Committee Rooms.
- 2.—Lord Duncannon outside his Central Committee Rooms.
- 3.—“Dockem Democrats.” The lady in centre was a conspicuous figure dressed entirely in light blue.

- 4.—The League of Young Liberals.
- 5.—Two Liberal agents—Mr. Jones (in soft hat) and Mr. Kessell (without hat).
- 6.—Lord Bessborough, father of Lord Duncannon, who worked hard for his son all day.

- 7.—One of the Conservative coaches which drove round the borough.
- 8.—Crowd outside Liberal Committee Rooms.
- 9.—A Conservative donkey.
- 10.—Dr. Davies and Mr. and Mrs. Mathias outside Gas Works at dinner time.



1



2



3



4

POLLING-DAY SCENES IN CHELTEMHAM, DECEMBER 5, 1910,

WHEN MR. MATHIAS (L) DEFEATED LORD DUNCANNON (C) BY 93.

1.—Mr. and Mrs. Mathias toured the town in a pair-horse wagonette, driven by Mrs. Mathias. They are here seen in North Ward with some of their supporters.

2.—Outside the North Ward Conservative Committee-room.
3.—Suffragettes touring the town with their banner (left to right: Mrs. Earengy, Miss Howe, and Miss Boulton).

4.—North Ward workers. Councillor P. Haddock in centre of doorway (wearing bowler).



**THE GENERAL ELECTION.
DECLARATION OF POLL OUTSIDE TOWN HALL, CHELTENHAM, DEC. 5, 1910.**

REMARKABLE FLASHLIGHT PHOTO OF THE CROWD.



AWAITING ELECTION RESULTS OUTSIDE "ECHO" OFFICE, 11 p.m.

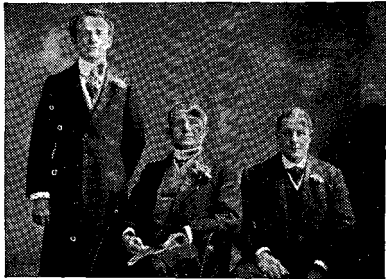

BOODLE'S TEETH.

We attend at North House, Cheltenham, Every Day; Mr. Collett's, High St., Bourton-on-Water, Every Tuesday; and at Hartwell's (Ironmonger), High St., Chipping Norton, Every Wednesday.

BOX,

JEWELLER,

339 HIGH STREET, CHELTENHAM,

Is again giving 15 per cent off present marked prices for Xmas.

Nearly Everybody Wants Something

LET YOUR WANTS BE KNOWN IN THE "ECHO" AND "CHRONICLE" SMALL PREPAID ADVERTISEMENT COLUMNS, AND YOU WILL BE SURPRISED AT THE RESULTS. TERMS IN EACH ISSUE OF THE PAPERS.

BISHOPRIC DECLINED.

St. Mary Redcliff Church, at Bristol, is one of the finest parish churches in England—in fact, there is only one larger—whilst the holding of the benefice is also regarded as the stepping-stone to high preferment, as will be realised when it is added that six exvicars are now prelates.

That number looked all like being added to until Monday, when Canon Maud, the present incumbent, refused an invitation to the Bishopric of Auckland (New Zealand).

CHRYSANTHEMUM CULTURE.

Sir Albert Rollitt presided on Monday at Essex Hall, Straud, over the annual conference of the National Chrysanthemum Society. Mr. Norman Davis, speaking on the culture of Japanese chrysanthemums for exhibition, said that they were told that the chrysanthemum was already too large, but other qualities being equal, he did not think that any flower could be too large. Successful exhibiting was the result of good cultivation all round, each little point being looked after. In plant-building, the first thing was to create the plant and then to mature it. Growth and root-action should be equal, and to secure this was a matter of root restriction. He thought they treated soil too much as a medium for feeding plants only.

A number of valuable jewels, all of which are heirlooms, have mysteriously disappeared from the private apartments of the Duke of Argyll at Kensington Palace.

Boots' wonderfully cheap and useful diaries for 1911 are again to the fore. Fifteenth year of publication. They comprise Boots' Foolscap Scribbling Diary (6d.), Boots' Home Diary and Note Book (6d.), Boots' Pocket Diary (6d.). Nothing better anywhere at the price. Attached to each diary is an insurance coupon for £1,000, which becomes valid on payment of a registration fee of 6d.

TO MAKE

CHRISTMAS TRADE

ADVERTISE in

"THE GRAPHIC."

A single announcement in our columns is better than 50,000 circulars, because our guaranteed weekly issue of over 10,000 copies is distributed broadcast and passed from hand to hand.



NORTONS' BOOK SHOP,

16 CLARENCE ST.,
CHELTENHAM.

Estab. 1861.

12 Rooms of New and Old
Books.

A CORNER OF OUR PRIZE ROOM, WHICH DO NOT FAIL TO SEE.

It contains the most popular Children's Books of all the best publishers at full discount prices. The largest stock and best value in the county.

THE CLERGY & SCHOOLMASTERS SHOULD WRITE FOR OUR PRIZE CATALOGUE.

BE SURE AND GET TO THE RIGHT SHOP!!

Kindly see our Stock of Gift Books, Colour Books, and Booklets. Poets' Standard Works and Sets in attractive bindings.

WHEN IN DOUBT GIVE A BOOK!

150 Views and Description of Gloucestershire, 6d.
Post Free 10d.

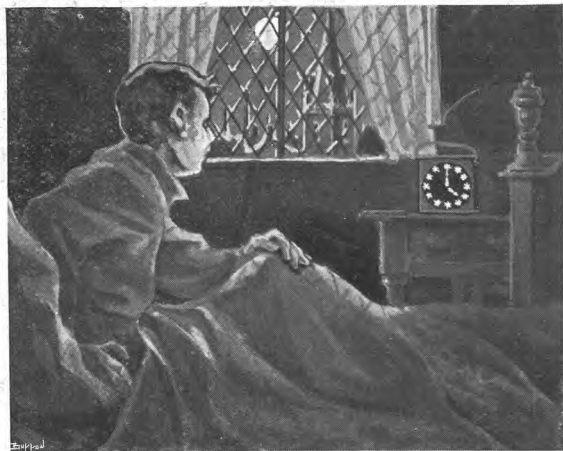

WHEN IT IS DARK

Everyone knows how risky it is to use matches when in bed—yet no one relishes turning out these cold mornings to ascertain the time.

The Radium Searchlight Clock shown in the picture tells the time in light or darkness without electric battery or any artificial light.

Its hands and figures are coated with a chemical compound containing that wonderful substance Radium, which is self-contained and quite permanent. Enclosed in a strong leather travelling case, it forms a most inexpensive gift, and is a source of comfort only realised when in use.

Messrs. WAITE and SON, Jewellers, Cheltenham, the sole agents, will gladly send you their calendar, illustrating the many uses this clock can be put to.



REV. P. M. C. JOHNSTONE,
The newly-appointed vicar of All Saints,
Cheltenham; at present vicar of South-
bourne-on-Sea.

NEW CUNARDER.

The Cunard Steamship Company will today open tenders for the construction of the largest merchant ship in the world. The overall length of the proposed ship is to be 885ft., the extreme beam 95ft., and the lead draft 34ft. The sea speed on service is to be not less than 23 knots.

THE WELSH COAL RIOTS.

Mr. Keir Hardie, addressing a meeting of night workmen at Merthyr on Monday, announced that he should continue to seek enquiry into the alleged police outrages at Aberdare and Rhondda. He asserted that but for the presence of imported policemen there would never have been any rioting or disturbances worthy of the name.

THE CHELTENHAM CHRONICLE AND GLO'SHIRE GRAPHIC

ART AND LITERARY SUPPLEMENT

No. 520.

Saturday, December 17, 1910.

LECKHAMPTON WORKING MEN'S CLUB.

Photo by Messrs. Martyn and Sons, Cambay Spa, Cheltenham.



XMAS, 1910.

USEFUL, INEXPENSIVE, AND SEASONABLE GIFTS.

Ladies' LINEN HANDKERCHIEFS, 2/11, 3/11, 4/11, 5/11, 6/11, 7/11, 8/11, to 21/- doz.
Gents' LINEN HANDKERCHIEFS, 5/11, 6/11, 7/11, 8/11, 9/11, 10/11, to 25/- doz.

Handsomely Mounted FANCY BOXES are supplied Free of Cost to customers purchasing the above.

150 entirely new designs in MUSLIN APRONS, 1/6½, 1/11½, 2/6, 2/11, 3/11 each.

FANCY TINSEL BELTS, each in a separate box, 1/11½, 2/6, 2/11, 3/6, 3/11 each.

Fans, Evening Scarves, Motor Veils, Silk and Satin Stoles, made up Lace and Tinsel Neckwear all make acceptable Xmas Presents. We have an excellent assortment of each.

HUNDREDS OF FANCY ARTICLES, Bags, Purses, Silver Thimbles, Hair Pin Cabinets, Needle Cases, etc., from 10½d. each; also at 1/6, 1/11, 2/6, 2/11, 3/6, 3/11, 4/6, 4/11, to 25/- each.

LADIES' BLOUSES in Cream Jap Silk, Beautifully Embroidered, 6/11, 8/11, 10/11, to 29/6 each.

PLAIN JAP SILK BLOUSE-SHIRTS, from 5/11 each.

LADIES' UMBRELLAS, Magnificent Selection, 5/11, 6/11, 7/11, 8/11, 10/9, 13/6 to 35/- each.

FURS, TIES, and MUFFS all marked at Exceptionally Low Prices for Xmas Gifts.

SPECIAL PURCHASE OF EMBROIDERED DELAINE BLOUSE-PIECES.

Ideal Xmas Presents, at Very Exceptional Prices, 2/6, 3/11, and 5/11 each.

JOHN LANGE & CO., LTD., 125-128 HIGH STREET.

XMAS, 1910.

OPERA HOUSE, CHELTENHAM.

CAVALIERE CASTELLANO'S

ITALIAN GRAND OPERA CO.

This Afternoon (2.30)—"Il Barbiere di Siviglia."
This Evening (7.45)—"Carmen."

FRIDAY NEXT, December 23.

MR. H. OSWALD REDFORD'S ANNUAL BENEFIT.

WINES.	::	::	ALES.
SPIRITS.	::	::	STOUTS.

BARTHOLOMEW,

419-420 HIGH ST., CHELTENHAM.

Telephone 135.

LAGER BEER.

TABLE

CIDER.

WATERS.



GENERAL ELECTION.

DECLARATION OF POLL AT CIRENCESTER, DECEMBER 9, 1910; SCENES IN MARKET SQUARE.

- 1.—Declaration of poll from Corn Hall steps by High Sheriff. On his right is the Hon. Ben Bathurst (the elected member); on his left Mr. Beyfus (the defeated Liberal).
- 2.—The crowd listening to a speech by the new member.



CIRENCESTER ELECTION.

SCENES AT DECLARATION OF POLL IN MARKET SQUARE, DECEMBER 9, 1910.

- 1.—The crowd cheering the winner (Hon. Ben Bathurst).
- 2.—Another view of crowd in Market Square.
- 3.—Strong Conservatives outside King's Head
- 4.—Mr. Beyfus speaking to his supporters from the King's Head window.
- 5.—How the result was declared: Numbers written on board and held up.
- 6.—Forming up for head of procession.

BATHURST 4786
 BEYFUS 4007
 Majority 781

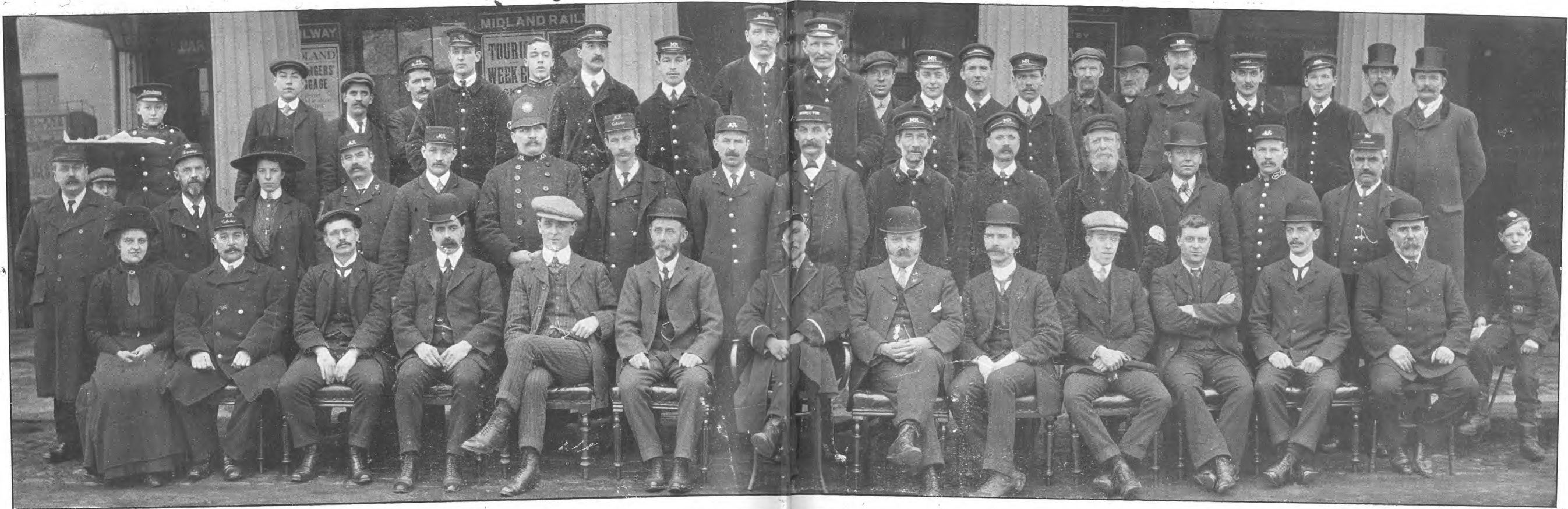

GLOUCESTERSHIRE RAILWAY STATION STAFFS. No. 4.—MIDLAND RAILWAY, CHELTENHAM.

Back row:—F. Chadwick, I. Barter, E. Giles, A. J. B. Jones, L. Cole, H. Gregson, E. R. Portlock, T. L. Cooper, A. Bradley, F. Summs, G. Day, H. J. Price, E. S. Reason, A. Dagley, H. Savage, T. Curtiss, A. Gibbins, W. Cotton, W. Havard, W. Jackson, A. Beams.
 Second row:—C. T. Lupton, A. E. Hamlet, Miss Wallis, F. Cullip, E. E. Kilby, A. McConnell, A. Fry, J. W. Peach, J. H. Wright (platform inspector), A. Moulder, J. Privett, C. Grinnell, C. Stokes, F. J. Havard, G. Day.
 Front row:—Miss Wilkes, G. Whale, P. Metcalfe, P. J. Cooper, E. L. Smith, J. Hill, C. Williams (stationmaster), T. Ligo, J. H. Collins, Cook, F. J. O'Hanlon, M. F. E. Vick, R. Miles, Gordon boy.



EX-KING OF PORTUGAL IN CHELTENHAM.

At the invitation of the Principal (R. Canon Waterfield), the ex-King of Portugal witnessed the match between Cheltenham College and Rugby School Saturday last, on the College playground, being the first football match he had seen. In the centre (in top) is the Principal, and on right is the King, and on his right is Mrs. Waterfield. This photo is extremely interesting as being the first one taken of the ex-King since his exile in England.



S.S. PHILIP AND JAMES BAND OF HOPE.
 S.P.G. MISSIONARY PAGEANT, HELD AT ST. PHILIP'S INSTITUTE DEC. 12 AND 13, AND LECKHAMPTON PARISH HALL, DEC. 14, 1910, UNDER THE DIRECTION OF MISS C. E. DAWSON.



CHELTENHAM COLLEGE v. RUGBY SCHOOL.

ANNUAL FOOTBALL MATCH AT CHELTENHAM, DECEMBER 10, 1910.—CHELTENHAM WON BY 20 POINTS TO 6.

- 1.—How the ex-King of Portugal witnessed the match. He can be seen sitting on immediate right of the Principal, under the verandah of "tuck shop."
- 2.—College presser. School stop a forward rush close to their line.
- 3.—College score a try from forward dribble.
- 4.—A good dribble.
- 5.—A line out.
- 6.—Well-known Old Cheltonians. College boy standing next to Mr. F. H. B. Champain is Scobie, the injured half-back, who was introduced to the ex-King of Portugal.



**CHELTENHAM COLLEGE v. RUGBY SCHOOL FOOTBALL MATCH,
AT CHELTENHAM, DECEMBER 10, 1910.**

TEAMS PHOTOGRAPHED PRIOR TO START OF GAME.

Back row:—C. A. M. Walker, A. J. Harris, R. H. Philpott, J. B. Evans-Lombe, G. A. Marriott, L. H. S. Sprot, W. H. Clarke, E. W. Cole-Hamilton, F. T. Power, E. W. Coren, and W. R. Moll.

Second row:—E. H. Davenport, W. R. Gaskell (sub.), G. E. Mansergh, H. E. Molson, D. M. Dunlop, A. Rosling, F. W. H. Pratt, L. E. Greener, and T. M. O. Buchan.

Front row:—C. M. Stanuall, F. D. Brown, G. E. C. Wood, R. C. Relton, G. Philpot (Cheltenham captain), H. C. R. Caudle (Rugby captain), G. Barnes, J. D. Martin, C. E. Crane, and R. L. Pillman.

Cheltenham played in the old familiar red and black jerseys, and Rugby in white ones.



EX-POLICE-SERGT. J. T. BROWNING,
Formerly of Stroud and Cheltenham.
Died at Frampton-on-Severn on Sunday,
Dec. 11, 1910.

A Splendid Display of suitable

GIFTS

for the present season.

ROBERTSON & CO.,

CIGAR AND
CIGARETTE IMPORTERS,

8 COLONNADE, CHELTENHAM.

Agents for "LOWES"
CELEBRATED PIPES.

SPECIALITIES.

Edinburg Mixture.
Carreras Tobaccos.
John Cotton's do.

Savory's Cigarettes.
Notaras do.
Albany do.



Est. 1891.
Phone 728, Cheltenham.
**Artificial
TEETH.**

**MR. SUTTON GARDNER,
LAUREL HOUSE,
CHELTENHAM.**

HOURS—9 A.M. TILL 8 P.M. DAILY.
Branches at Stroud, Nailsworth, Winch-
combe, Stow, Bourton, etc.

GIFTS FOR GENTLEMEN

A FINE AND VARIED SELECTION OF
**Handkerchiefs, Silk & Linen,
Ties, Collars, Mufflers,
Motor Wraps, etc.,**

**A. BECKINGSALE,
111 HIGH ST., CHELTENHAM.**

SPECIALITIES.

TURKEYS, GEESE,
- CAPONS, -
SURREY FOWLS,
DUCKS.

PHEASANTS,
HARES,
PARTRIDGES,
WILD DUCKS, &C.,

Fresh Supply of Fish Twice Daily.
N.B.—No Frozen Game or Poultry kept.

DAILY SUPPLIES OF
WHITSTABLE NATIVES.

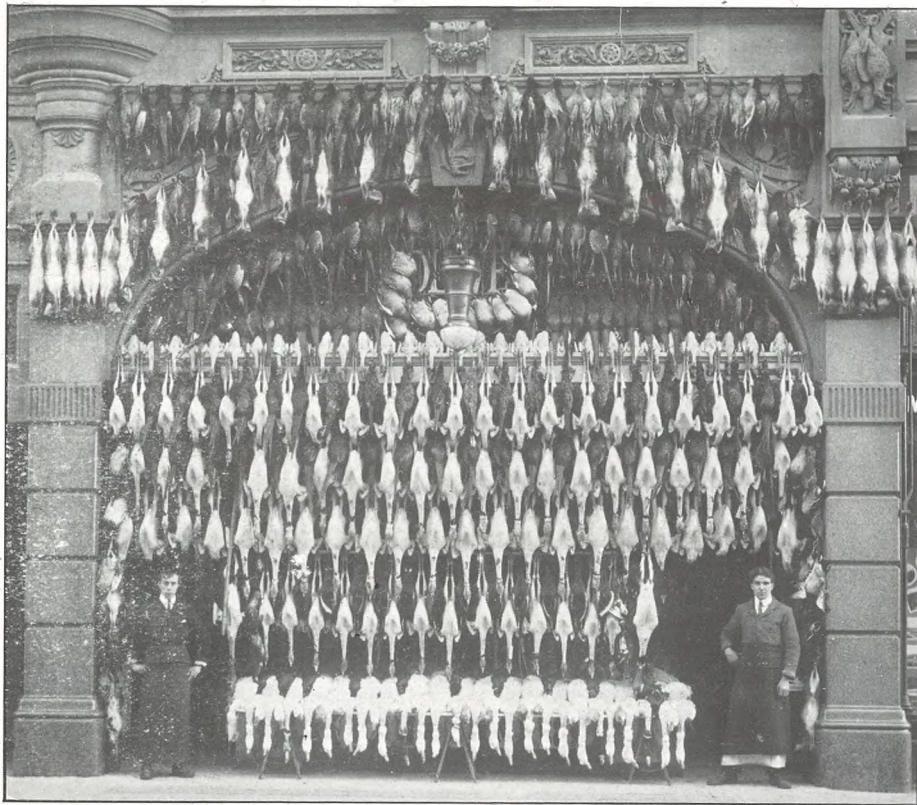

OLIVE & OLIVE'S SPECIAL CHRISTMAS SHOW. Tel. 9.

FISHMONGERS & POULTERERS, THE COLONNADE, CHELTENHAM.



BOODLE'S TEETH.

We attend at North House, Cheltenham, Every Day; Mr. Collett's, High St., Bourton-on-Water, Every Tuesday; and at Hartwell's (Ironmonger), High St., Chipping Norton, Every Wednesday.

Established 1825.

W. HALL & SONS, LTD.

Fruiterers, Florists,
Fishmongers, Game Dealers,
92, 92a High Street, TEL. 85.
16 Montpellier Walk. TEL. 285.
CHELTENHAM.

Choice Pineapples, Black and White Grapes
Bananas, Pears, Mushrooms, Beans,
Tomatoes, etc., etc.
Excellent Turkeys, Geese, Chickens, and
Ducks.
Game of all kinds. Native Oysters.



SIR CHARLES DILKE, M.P.,
RE-ELECTED FOR THE FOREST OF
DEAN DIVISION ON TUESDAY LAST.

On the jury receiving their fees at an inquest at Stepney on Tuesday, Mr. Baxter, the East London coroner, remarked "I hope you will take the money home to your wives." To this one of the jury remarked "I don't think."

THE MANIA FOR FREAK FASHIONS.

Have fashions ever been more monstrous than at the present moment? The passing year will surely go down to history as the sponsor of freak fashions. To the real fashion fanatic, anything approved by Madame Mode is sublimely simple and simply sublime. Modistic maniacs recognise no barrier of law or good taste; if a thing is fashionable, they wear it. A woman will cheerfully make herself as hideous as Hecate, as plain as Becky Sharp; but if she is in the fashion she is happy.

Not content with saddling the world with the horrors of the hobble skirt, Dame Fashion now threatens us with the bird petticoat. In addition, we have the little angel hat, the jockey cap, the snake hat, the coal-scuttle chapeau, the Quaker bonnet, the torpedo toque, and the animal veil. As if that list was not sufficiently terrible, there is also the menagerie stocking and the snapshot shoe. These are the latest freak fashions.

BOX,

JEWELLER,

339 HIGH STREET, CHELTENHAM

Is again giving 15 per cent off
present marked prices for Xmas.

Printed and Published as a Gratis Supplement
by the Cheltenham Newspaper Company.

THE CHELTENHAM CHRONICLE AND GLO'SHIRE GRAPHIC

ART
AND
LITERARY SUPPLEMENT

No. 521.

Saturday, December 24, 1910.

Printed and Published as a Gratis Supplement by the Cheltenham Newspaper Company.

OPERA HOUSE, CHELTENHAM.
OPENING BOXING DAY
(MONDAY NEXT),
At Two (Early Doors 1.30) and 7.30 o'clock
(Early Doors 7),
MR. BANNISTER HOWARD'S CRYSTAL
PALACE COMPANY in
GRAND CHRISTMAS PANTOMIME,
"CINDERELLA."

A Splendid Display of suitable

GIFTS

for the present season.

ROBERTSON & CO.,

CIGAR AND
CIGARETTE IMPORTERS,

8 COLONNADE, CHELTENHAM.

Agents for "LOWES"
CELEBRATED PIPES.

SPECIALITIES.

Edinburg Mixture.	Savory's Cigarettes.
Carreras Tobaccos.	Notaras do.
John Cotton's do.	Albany do.

Est. 1891.

'Phone 728, Cheltenham.

**Artificial
TEETH.**

**MR. SUTTON GARDNER,
LAUREL HOUSE,
CHELTENHAM.**

HOURS—9 A.M. TILL 8 P.M. DAILY.
Branches at Stroud, Nailsworth, Winch-
combe, Stow, Bourton, etc.



THE ANNUNCIATION.

ILLUMINATION (PARTLY ADAPTED FROM A 13TH CENTURY
MISSAL) BY MR. AND MRS. A. R. PIGOTT, CHELTENHAM.

Established 1825.

W. HALL & SONS, LTD.
Fruiterers, . . Florists,
Fishmongers, Game Dealers,
92, 92a High Street, TEL. 85.
16 Montpelier Walk. TEL. 285-
CHELTENHAM.

Choice Pineapples, Black and White Grapes,
Bananas, Pears, Mushrooms, Beans,
Tomatoes, etc., etc.
Excellent Turkeys, Geese, Chickens, and
Ducks.
Game of all kinds. Native Oysters.

BIRDS, ANIMALS, FISH
**PRESERVED & MOUNTED
IN THE BEST STYLE.**

EXQUISITE BIRTHDAY, CHRISTMAS,
AND NEW YEAR PRESENT—
LARGE SALMON-FLY HATPINS FOR
LADIES' HATS. Post Free, 3s. each.

**OGDEN & SCOTFORD,
CHELTENHAM.**



GENERAL ELECTION.

- SCENES ON POLLING DAY IN STROUD DIVISION, DEC. 14, 1910, WHEN MR. C. ALLEN (L) BEAT MR. C. FITCH (C) BY 202.
- 1.—A motor load of Liberals arriving at a polling station.
 - 2.—Mr. Fitch (X) surrounded by supporters.
 - 3.—Mr. Fitch giving directions to a worker.
 - 4.—Outside Conservative Central Committee Rooms.
 - 5.—Bringing up a crippled old gentleman to vote. A policeman lifted him into motor.
 - 6.—Rev. E. H. Hawkins and Mr. Fitch have a consultation.
 - 7.—Dr. Hardy (in centre), a prominent Liberal worker and speaker.
 - 8.—Crowd of young Liberals outside Liberal Committee Rooms.



MR. J. BANNISTER HOWARD'S COMPANY WHO WILL PRODUCE THE PANTOMIME "CINDERELLA" AT CHELTENHAM OPERA HOUSE ON BOXING DAY.

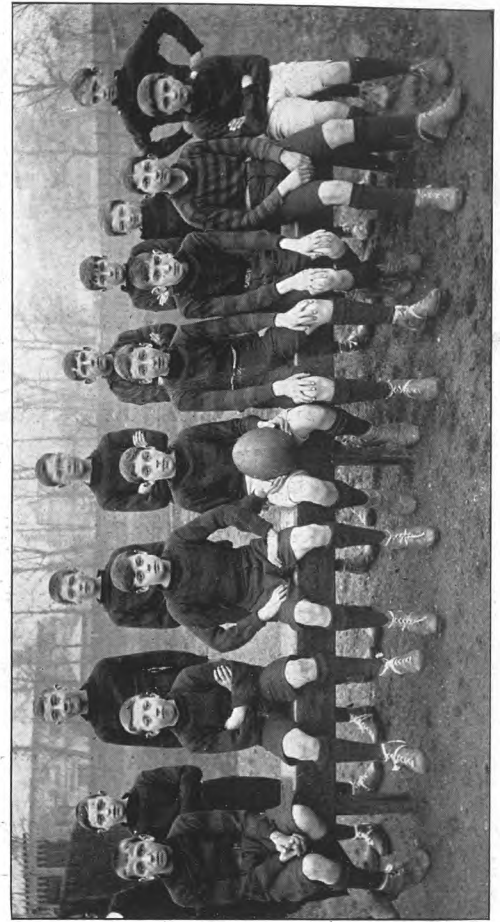

CHELTENHAM SCHOOLBOYS WHO DREW WITH GLOUCESTER SCHOOLBOYS.

GIFTS FOR GENTLEMEN

A FINE AND VARIED SELECTION OF
Handkerchiefs, Silk & Linen,
Ties, Collars, Mufflers,
Motor Wraps, etc.,

A. BECKINGSALE,
111 HIGH ST., CHELTENHAM.



BOODLE'S TEETH.
We attend at North House, Cheltenham, Every Day; Mr. Collett's, High St., Bourton-on-Water, Every Tuesday; and at Hartwell's (Ironmonger), High St., Chipping Norton, Every Wednesday

It is officially announced that the new White Star steamer Olympic, of 45,000 tons (the largest vessel in the world), will leave Southampton and Cherbourg on her maiden voyage to New York on 14th June next.

Live specimens of the okapi, the new zebra-like animal discovered by Sir Harry Johnston in 1900, have been captured in the Congo by a collector sent out by the Natural History Museum of New York.



THE DECEMBER FLOODS IN GLOUCESTERSHIRE.

A PANORAMIC VIEW FROM THE ENTRANCE OF BARRACK YARD, GLOUCESTER, LOOKING OVER QUAY AND CASTLE MEADOW (SITE OF ROYAL AGRICULTURAL SHOW IN 1909). THE PHOTO WAS TAKEN ON THE AFTERNOON OF GREAT GALE, DEC. 16, 1910. THE WATER ROSE MUCH HIGHER ON TWO NEXT DAYS.



THE FLOODS AT TEWKESBURY.

A FINE MOONLIGHT FLOOD STUDY, TAKEN FROM KING JOHN'S BRIDGE, ON THE MYTHE ROAD, ON ELECTION DAY, DEC. 15, 1910, SHOWING THE AVON IN HIGH FLOOD.



THE FLOODS AT COOMBE HILL.

A VIEW OVER THE FLOODED MEADOWS. THE FLOODS STRETCHED IN WIDTH FOR THREE MILES AWAY TO THE SEVERN. THE COURSE OF THE OLD CANAL CAN BE SEEN MARKED BY SUNKEN HEDGE.

FOR CHRISTMAS AND NEW YEAR TRADE.

**J. BOX, 339 HIGH STREET (OPPOSITE GRAMMAR SCHOOL).
JEWELLERY AND GENUINE ANTIQUES.**

15 PER CENT. OFF PRESENT MARKED PRICES; ABSOLUTELY GENUINE REDUCTIONS.

WEDDING RINGS 10/6 TO 60/- AS SOLD BY US FOR 60 YEARS (by weight). BETTER VALUE NOWHERE.



GENERAL ELECTION.

SCENES ON POLLING DAY, DEC. 15, 1910, IN AND AROUND TEWKESBURY, IN WHICH DIVISION THE HON. M. HICKS BEACH (C) DEFEATED MR. LISTER (L) FOR THE THIRD TIME. MAJORITY 432.

- 1.—A group of children, who were very excited in Tewkesbury on election day.
- 2.—A novel election feature. A flock of sheep, painted blue all over, were driven about the streets by men in smocks for two or three hours.
- 3.—The floods adjoining Mythe-road. Bringing a voter, whose house was isolated by water, by boat to the poll.
- 4.—Seeing a motor off.
- 5.—Major Chester-Master, Chief Constable of Gloucestershire (with bicycle), is introduced to Mr. Baker (Mayor of Tewkesbury) by Inspector Lane.
- 6.—Young Liberals outside Liberal Committee Rooms.

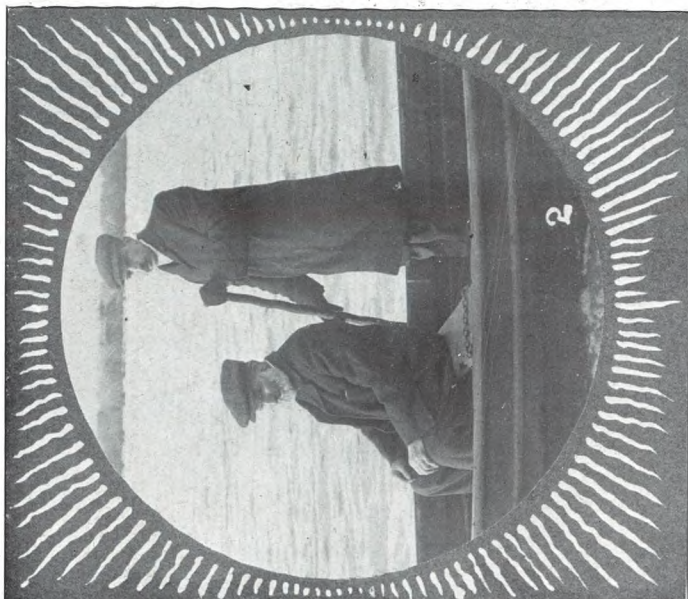

**GENERAL ELECTION.
SCENES IN TEWKESBURY ON POLLING DAY, DECEMBER 15th, 1910.**

- 1.—Crowd of Conservatives outside Tewkesbury Conservative Committee Rooms.
- 2.—Voter (Mr. Gregory, of the Locks) arrives at King John's Bridge steps by boat.
- 3.—Ardent politicians.
- 4.—Watching the motor-cars (with which the Conservatives were well supplied) come and go.



◆ ○○○○○○○○○○○○○○○○○○○○○ ○◆



THE GENERAL ELECTION.

DECLARATION OF POLL OF TEWKESBURY DIVISION ELECTION AT GLOUCESTER SHIRE-HALL, DEC. 16, 1910.

The numbers were declared by the High Sheriff, Mr. Moss, of Leygore Manor, who came down the corridor so hurriedly that the new Member (Hon. M. Hicks Beach) had no time to get in the usual position, and can be seen standing between the Sheriff and Mr. Lister.

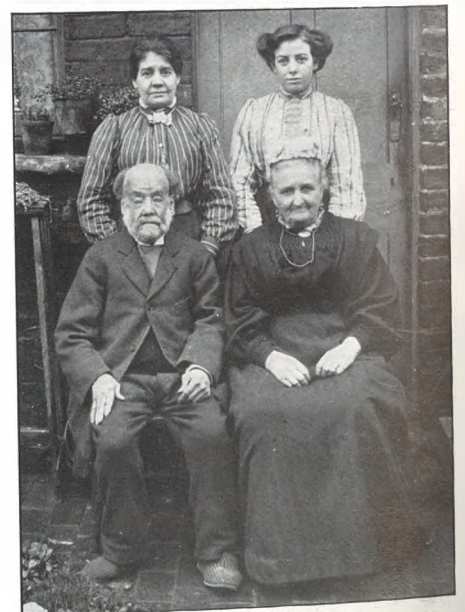

THE QUEEN'S HAIRDRESSING ESTABLISHMENT, 3 MONTPELLIER AVENUE, CHELTENHAM.

INTERIOR OF GENTLEMEN'S HAIRDRESSING ROOM FITTED WITH ALL
THE LATEST SANITARY APPLIANCES.

ALL KINDS OF LADIES' AND GENTLEMEN'S TOILET REQUISITES
IN STOCK.

LADIES' COMBINGS MADE UP TO ANY DESIGN. MODERATE CHARGES.

Proprietor, F. A. BARNFIELD.

Mr. and Mrs. Ryder, of 52 Queen Street, Cheltenham, with their daughter and grand-daughter. Mr. and Mrs. Ryder were married in Cheltenham Registry Office by license on December 26th, 1860, and will celebrate their golden wedding on Boxing Day. They have five sons and one daughter, and eight grandchildren. Mr. Ryder was a box and trunk manufacturer in Gloucester, Cheltenham, Stroud, and Cirencester. He is 77 years of age, and Mrs. Ryder 70.

THE CHELTENHAM CHRONICLE AND GLO'SHIRE GRAPHIC

ART
AND
LITERARY SUPPLEMENT

No. 522.

Saturday, December 31, 1910

Printed and Published as a Gratis Supplement by the Cheltenham Newspaper Company.

OPERA HOUSE, CHELTENHAM

THIS AFTERNOON at 2 (Early Doors at 1.30)
and EVENING at 7.10 (Early Doors at 7).
ALSO DURING NEXT WEEK (with Matinees
on Monday, Wednesday, and Saturday),
MR. BANNISTER HOWARD'S CRYSTAL
PALACE COMPANY in
GRAND CHRISTMAS PANTOMIME,
"CINDERELLA."



Est. 1891.

'Phone 728, Cheltenham.

**Artificial
TEETH.**

**MR. SUTTON GARDNER,
LAUREL HOUSE,
CHELTENHAM.**

HOURS—9 A.M. TILL 8 P.M. DAILY.
Branches at Stroud, Nailsworth, Winch-
combe, Stow, Bourton, etc.

WINES. :: :: ALES.
SPIRITS. :: :: STOUTS.

BARTHOLOMEW,

419-420 HIGH ST., CHELTENHAM.

Telephone 135.

LAGER BEER. TABLE
CIDER. WATERS.

Established 1825.

W. HALL & SONS, LTD.
Fruiterers, . . Florists,
Fishmongers, Game Dealers,
92, 92a High Street, TEL. 85
16 Montpellier Walk. TEL. 285.
CHELTENHAM.

Choice Pineapples, Black and White Grapes,
Bananas, Pears, Mushrooms, Beans,
Tomatoes, etc., etc.
Excellent Turkeys, Geese, Chickens, and
Ducks.
Game of all kinds. Native Oysters.



AMATEUR THEATRICALS AT CHELTENHAM OPERA HOUSE.

MR. H. O. REDFORD'S ANNUAL BENEFIT, DEC. 23rd, 1910.

"MY FRIEND THE PRINCE."

Back Row.—Miss Brenda Harvey (servant), Miss Beatrice Ranken (Princess of Pannonia), Mr. C. Probyn Dighton (Minister of State), Mr. J. P. O'Callaghan (Shottery), Mr. C. R. Brandt (Peto Godolphin), Mr. J. C. M. Ferguson (footman), Mr. W. Bell-Haworth (Matthew Jannaway), Mr. R. Growse (footman).

Front Row.—Miss Eileen Growse (Pansy Jannaway), Mr. Paul R. Clauss, manager (Ambrose Pinning), Mrs. G. Ticehurst (Gilberte Picard), Mr. G. Ticehurst (Prince of Pannonia), Miss Evelyn Rathborne (Poppy Jannaway).



ST. PETER'S GIRLS' SCHOOL, CHELTENHAM.
ANNUAL CONCERT, DECEMBER 19th, 1910.

GROUPS OF THE PERFORMERS, WHO WERE TRAINED BY MISS WHITE (HEADMISTRESS).

1.—Japanese umbrella song.

2.—The Queen, with her attendants.

3.—Milkmaids.

4.—Fairies.



*Christ Church
Schools
Decr., 1910.*

CHRIST CHURCH SCHOOLS, CHELTENHAM.

ANNUAL CHRISTMAS CONCERTS, DECEMBER, 1910.

1.—Performers from Girls' School, who held their concert in their own schoolroom.
2.—The Page, the Sailors, and the Tramp (Boys' Concert).

3.—Four Principals at Girls' Concert.
4.—The Drill Boys, with the Nigger who lost his shoe.
5.—Dwarfs, from the Girls' Concert.

6.—Performers at Boys' Concert. "Saluting the Flag," with Col. King-Harman (who presented a flag) on left, and Mr. Juliff (headmaster) on right.

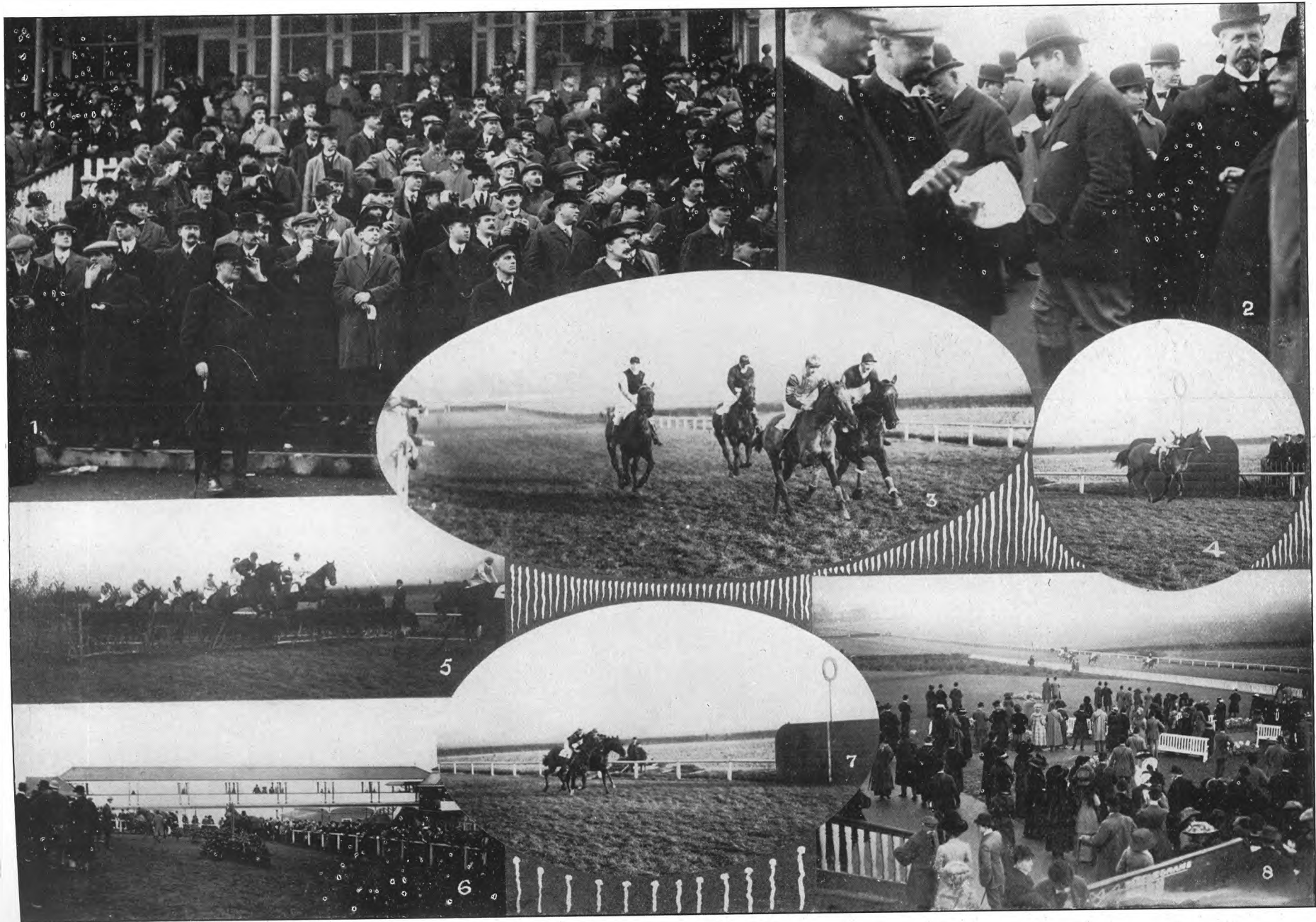

CHELTENHAM STEEPLECHASES, DECEMBER 21 AND 22, 1910.

1.—Grand Stand on first day.
2.—Well-known faces in the Paddock.
3.—Passing the Enclosures first time round in Ledbury Selling Handicap Race (second day).

4.—Mrs. Dudley Hill's Milan "walks it" in Ledbury Selling Handicap Race.
5.—Over hurdle opposite Club Enclosure, Winchcombe Selling Hurdle Race.

6.—View of New Bridge over Paddock.
7.—A fine finish. Stanway (inside) beats Herbalist by a head (first race on second day).
8.—A glimpse of a race in progress.



CHELTENHAM STEEPLECHASES, DECEMBER 21 AND 22, 1910.

1.—Part of Stand in Paddock on first day.
 2.—I. Anthony coming in on Lord St. David's Oarion, winner of Christmas Handicap Steeplechase. Mr. J. R. Anthony on Apex (second) behind.

3.—Jim Driscoll (left), the great boxer, who was defeated by Fred Welsh at Cardiff on the 20th, came on to the races. He is talking to Mr. Pratt.
 4.—A glimpse of the betting ring.

5.—A bit of the Club Enclosure.
 6.—Hardngstone coming in alone in Winchcombe Hurdle Race (second day).
 7.—C. Trigg, the well-known flat race jockey, talking to Mr. W. Strange.



COOMBE HILL WESLEY CHURCH.—ANNUAL CHILDREN'S CHRISTMAS CONCERT, DECEMBER 20th, 1910.

THE ELDER CHILDREN, WITH THEIR TRAINERS—MRS. JONES (ON LEFT) AND MISS KITTY LEWIS (ON RIGHT).

THE YOUNGER CHILDREN, WITH MISS E. LEWIS (WHO TRAINED THEM).

To Local Tradesmen :

If you would
Improve Your Business,
 ADVERTISE in
"THE GRAPHIC."

A single announcement in our columns is better than 50,000 circulars, because our guaranteed weekly issue of over 10,000 copies is distributed broadcast and passed from hand to hand.

TO PHOTOGRAPH COLLECTORS.

BEAUTIFULLY PRINTED COPIES OF ALMOST ANY PHOTOGRAPH IN "THE GRAPHIC" MAY BE HAD ON APPLICATION AT OUR OFFICES IN CLARENCE PARADE, CLARENCE STREET, AT THE FOLLOWING PRICES: UP TO QUARTER PAGE, 1s.; HALF PAGE, 2s.; FULL PAGE, 2s. 6d.



MISS GARDNER'S BIBLE CLASS (ALL SAINTS', CHELTENHAM).

Photo by G. H. Martyn and Sons, Photographers, Cambray Spa, Cheltenham.



CHELTENHAM OPERA HOUSE.

MR. H. O. REDFORD'S (MANAGER) ANNUAL BENEFIT, DECEMBER 23, 1910.

CAST OF "LOVE'S HONOUR"—A ONE-ACT PLAY BY MR. H. T. RAINGER, OF CHELTENHAM.

Mr. H. T. Rainger (author, as Sergt. Latour), Mr. Leslie Rea (Phillipe Duchene), Mrs. Bartholomew (Madame Duchene), Mr. H. Bunston and Mr. S. Wilkins (Prussian soldiers), Mr. J. C. M. Ferguson (Prussian officer).
Sitting: Mr. Arthur Hare (Sergt. Duchene).



TEWKESBURY DIVISION ELECTION.

The two children of Mr. W. H. Dickinson, of The Burgage, Prestbury, who, with their goat, decorated in party colours, perambulated the village on polling day.



BOODLE'S TEEH.

We attend at North House, Cheltenham, Every Day; Mr. Collett's, High St., Bourton-on-Water, Every Tuesday; and at Harwell's (Ironmonger), High St., Chipping Norton, Every Wednesday.

DRESS SHIRTS, 3/6 to 7/6.
DRESS COLLARS, 6d., 8d., & 9d. each.
DRESS TIES, 1/- to 6/- doz.
DRESS GLOVES, 1-, 1/6, & 2/- Per Pair

A. BECKINGSALE,
111 HIGH ST., CHELTENHAM.



ALL SAINTS', (CHELTENHAM) CHURCH CHOIR:—FAREWELL PHOTOGRAPH, WITH REV. CANON G. GARDNER, IN CENTRE.

Back row (reading from left to right):—Messrs. A. F. Waite (sacristan), A. L. Creese, J. L. Lloyd, F. W. Ursell, J. F. Tarrant, N. Davis, W. J. Fowler, W. J. Brown.
 Second row:—W. L. Hambling, T. J. Grainge (organist), W. F. Wintour.
 Third row:—G. Pugh, M. R. Duff, G. M. Jack, Rev. Dr. Heathcote Hughes, Rev. Canon Gardner (vicar), Rev. A. Hodson, S. P. Moss, W. Pates, W. Bastin.
 Fourth row:—A. M. Price, F. H. Hudson, W. Williams, W. A. Price, F. Fear, C. Evans, A. Coole, B. Cheshire, R. E. Bradshaw, V. Healing, A. Simons, W. Smart, W. Coombes, H. Cannock, R. Channon.
 Fifth row:—H. Porter, A. Roberts, W. Trinder, E. Simons, T. Watts, A. Barnfield, S. Yeend, E. Challice.
 Front row:—J. Martin, T. Stibbs, E. Surman, Morris, P. Jones, H. Safe, and J. Bradshaw.

Photo by G. H. Martyn and Sons, Photographers, Cambray Spa.