

THE CHELTENHAM CHRONICLE AND GLO'SHIRE GRAPHIC

ART AND LITERARY SUPPLEMENT

No. 492.

Saturday, June 4, 1910.

A COUNTY WEDDING:

GRICE-HUTCHINSON-GIBBONS. BODDINGTON CHURCH, JUNE 2, 1910.

WINES. :: " ALES.
SPIRITS. :: " STOUT.

BARTHOLOMEW,

419-420 HIGH ST., CHELTENHAM.

Telephone 135.

LAGER BEER. :: " TABLE
CIDER. :: " WATERS

Established 1825.

W. Hall & Sons, Ltd.,
Fruiterers, . . Florists,
Fishmongers, Game Dealers,
92, 92a High Street, TEL. 85.
16 Montpellier Walk, TEL. 235.
CHELTENHAM.

Choicest Seasonable Fruits and Vegetables
always in Stock.

Guinea Fowls, White Grouse, Black Game,
Quail, and Salmon.

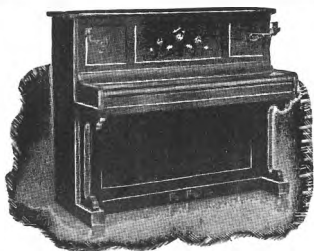

For PIANOS,
ORGANS,
MUSIC,
RECORDS,
GRAMO-
PHONES,
and PIANO
TUNING.

ERNEST CRICHTON,
PROMENADE (Opposite Post Office),
CHELTENHAM.

"My husband gave me a week's notice in writing that he was going to leave me," a woman stated at Acton.

Printed and Published as a Gratis Supplement by the Cheltenham Newspaper Co,



MISS MAUD GIBBONS.



REV. ROWAN GRICE-HUTCHINSON.



EMPIRE DAY AT BIBURY SCHOOL.

"BRITANNIA'S CONCLAVE." Mr. Haynes (head teacher) in centre.

Photo by Musto Bros., Bibury.

GLOUCESTERSHIRE AGRICULTURAL SHOW,

CHELTENHAM, JUNE 1 & 2, 1910.

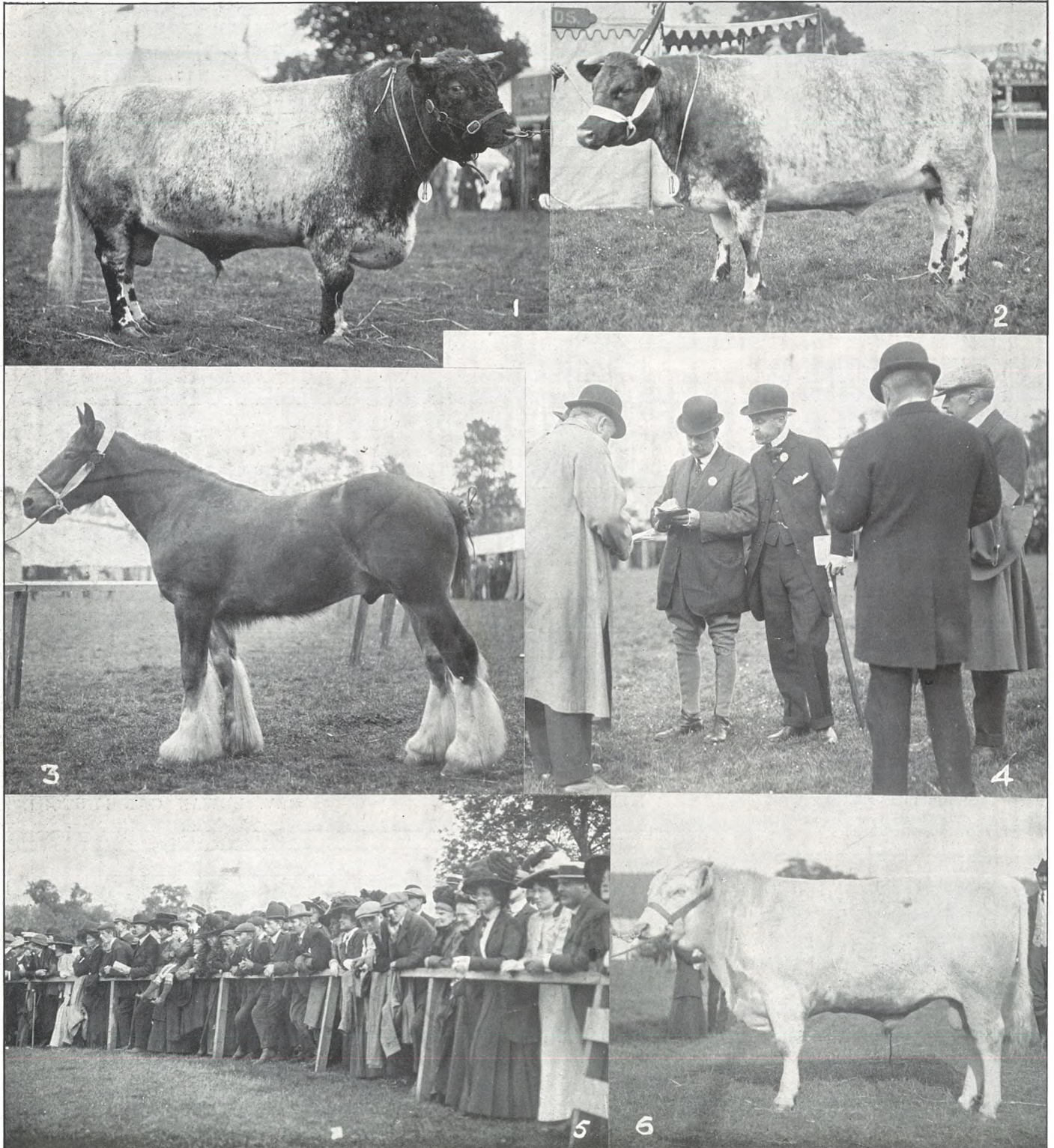

1.—Mr. Deane Willis's "Ainwick Favourite," winner of first prize for old bulls and Sir John Dorington's prize for best Shorthorn bull in the show.
2.—Lord Sherborne's "Sherborne Fairy," winner of Cirencester Challenge Cup,

value £50, for best Shorthorn in show, Lord Fitzhardinge's prize for best female, and also first prize for heifer calved in 1908.
3.—Messrs. R. W. Hobbs and Sons' first prize yearling Shire stallion.

4.—Consultation of judges.
5.—Spectators round ring.
6.—Mr. W. M. Scott's beautiful yearling bull, second at Oxford, but beaten here by Mr. J. T. Hobbs's bull, who was behind him at Oxford

CHELTENHAM CHRONICLE AND GLOUCESTERSHIRE GRAPHIC, JUNE 4, 1910.
GLOUCESTERSHIRE AGRICULTURAL SHOW,
 CHELTENHAM, JUNE 1 & 2, 1910.

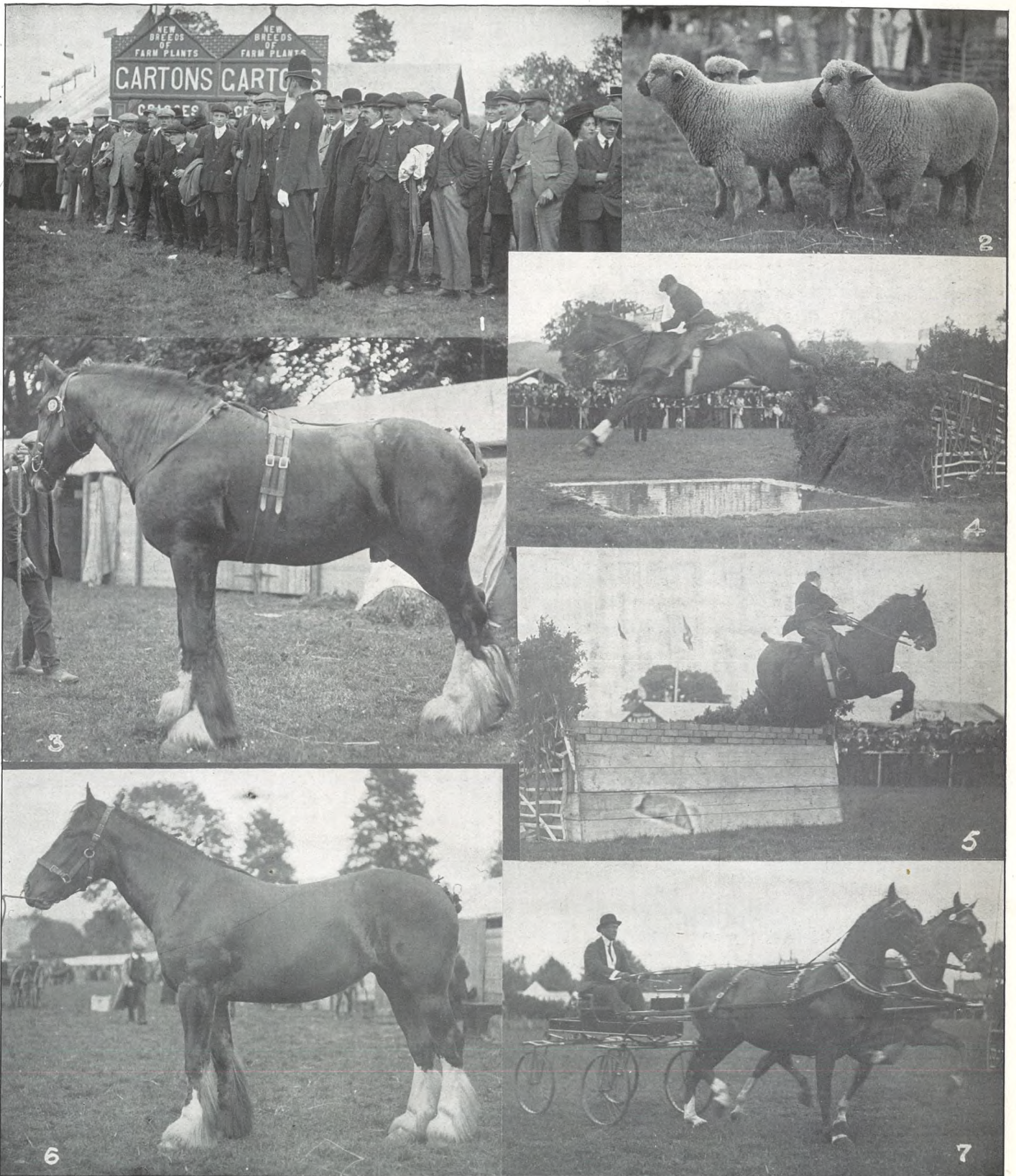

1.—Crowd watching jumping in ring
 2.—Messrs. R. W. Hobbs and Sons' first prize Oxford Down ram lambs.
 3.—Messrs. W. and H. Whitley's two-year-old champion stallion, winner of silver medal and first prize.

4.—Mr. W. D. Grundy, Worcester (winner), clearing the water.
 5.—A good jump over the wall.
 6.—Messrs. W. and H. Whitley's champion two-year-old mare, which won the Gloucestershire Challenge Cup, value £50, for

best carthorse in show, also silver medal of Shire Horse Society, and two first prizes.
 7.—Mr. Lewis Smith's prize-winning pair of double-harness horses.



CHARLTON KINGS "MEN'S OWN,"

which usually meets in the Baptist Chapel, but last Sunday began their Tent Meetings at Herbert villa seated in the middle (with Bible in hand) is Mr. Barrell (the president), and far away to his right, also seated, is Mr. G. H. Wynn, last Sunday's special speaker.



CONFERENCE OF POOR LAW OFFICERS OF THE WESTERN DISTRICT AT CHELTENHAM WORKHOUSE, MAY 28, 1910.

TRINITY COLLEGE OF MUSIC,
LONDON
(CHELTENHAM CENTRE).
THE PRACTICAL EXAMINATIONS will be held THE FIRST WEEK IN JULY, 1910.
Forms and Syllabus from
MR. J. A. MATTHEWS, Local Secretary,
7 Clarence Square, Cheltenham. c474

Mrs. Pankhurst was shouted down at Cambridge meeting on Tuesday night.

PHOTOGRAPHS.--- Copies of Photographs appearing in the Graphic can be obtained on application at the Office. Special Enlargements. Moderate prices.

Dr. John Cooper, London's oldest doctor, has died at his residence at South Hampstead at the age of 98.

Recently a member of Brighton Corporation spoke for an hour and a half. As the result of a memorial by 38 of his colleagues, the General Purposes Committee propose to limit speeches to ten minutes, except in the case of the opening speeches of chairmen of committees.

At Christie's rooms on Tuesday, 640 guineas was paid for a pair of powdered blue Chinese vases of the Kang He period.

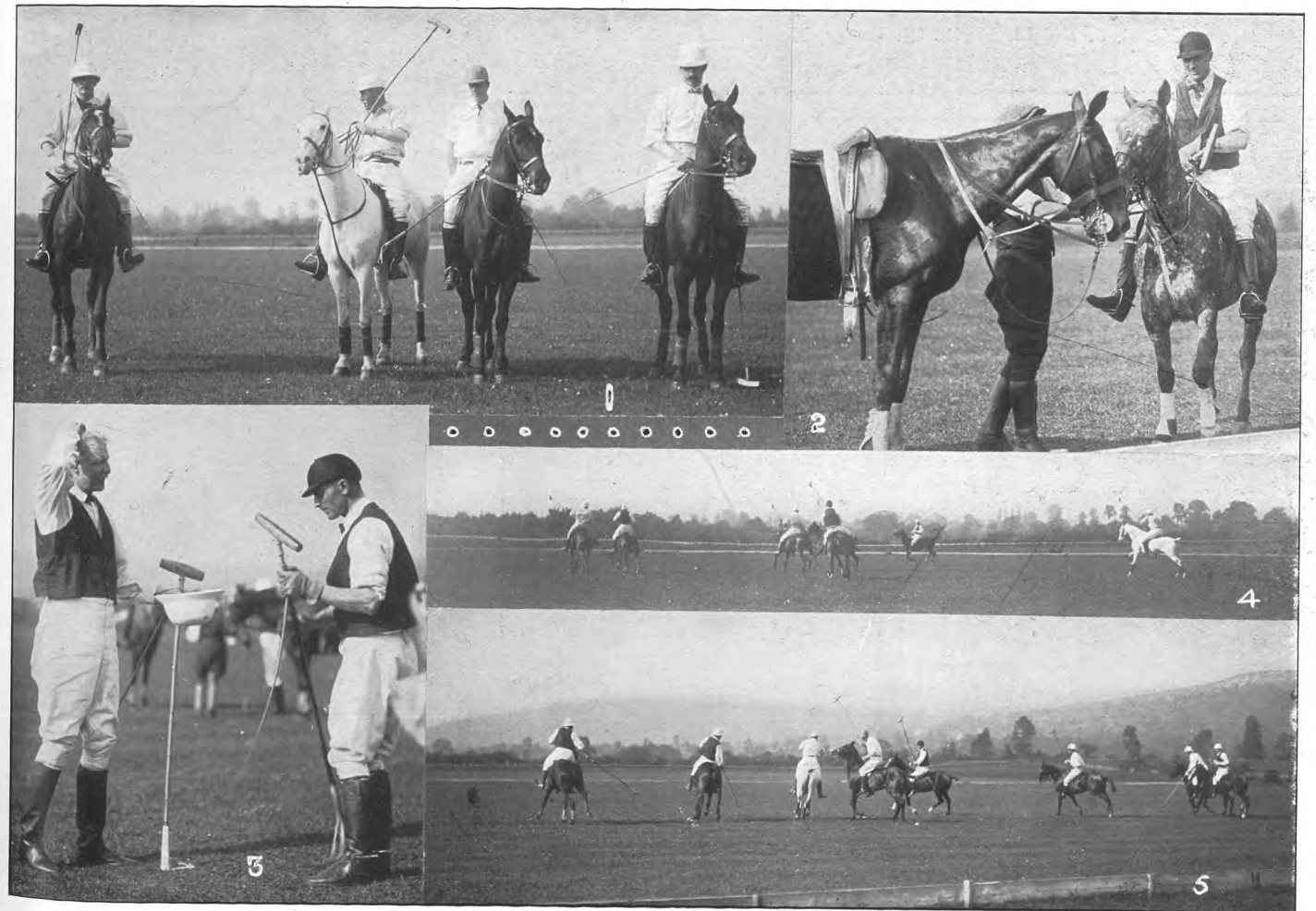

POLO.—CHELTENHAM v. WEST GLOUCESTERSHIRE, PRESTBURY PARK, MAY 25.—1. The West Gloucestershire team.—2. Mr. W. Unwin changing ponies.—3. Col. Savage and Mr. W. Unwin chatting over the game.—4. Cheltenham attacking.—5. Mid-field play.



COTSWOLD HILLS GOLF CLUB SPRING MEETING, MAY 28, 1910.

SOME OF THE COMPETITORS.

Back row.—Mr. Harold Webb, Mr. W. H. Lamb, Mr. E. H. Flood, Mrs. R. J. Webb, Mr. R. J. Webb, Mr. A. Stradling, and the Club Steward.

Front row.—Mr. C. J. Knight, Mr. L. W. Bayley, Mr. W. Bailey, Mr. J. Rylands, Mr. W. Greig, Mr. G. Gr'ève, and Mr. W. S. Cooper.



NEW MASTER AND MATRON OF TEWKESBURY WORKHOUSE.

Mr. and Mrs. Gayton, Industrial Trainers at Cheltenham Workhouse, who have just been appointed Master and Matron at Tewkesbury Workhouse.

FASHIONABLE WEDDING AT STROUD.

HOLLOWAY—GODSELL.

ALL SAINTS' CHURCH, UPLANDS, STROUD, JUNE 1, 1910.



MR. HENRY WARNER HOLLOWAY, B.A.
(eldest son of Mr. George J. Holloway, J.P.,
of The Hill, Stroud).



MISS GLADYS MURIEL GODSELL
(youngest daughter of Mr. George W.
Godsell, J.P., of The Grange, Stroud).

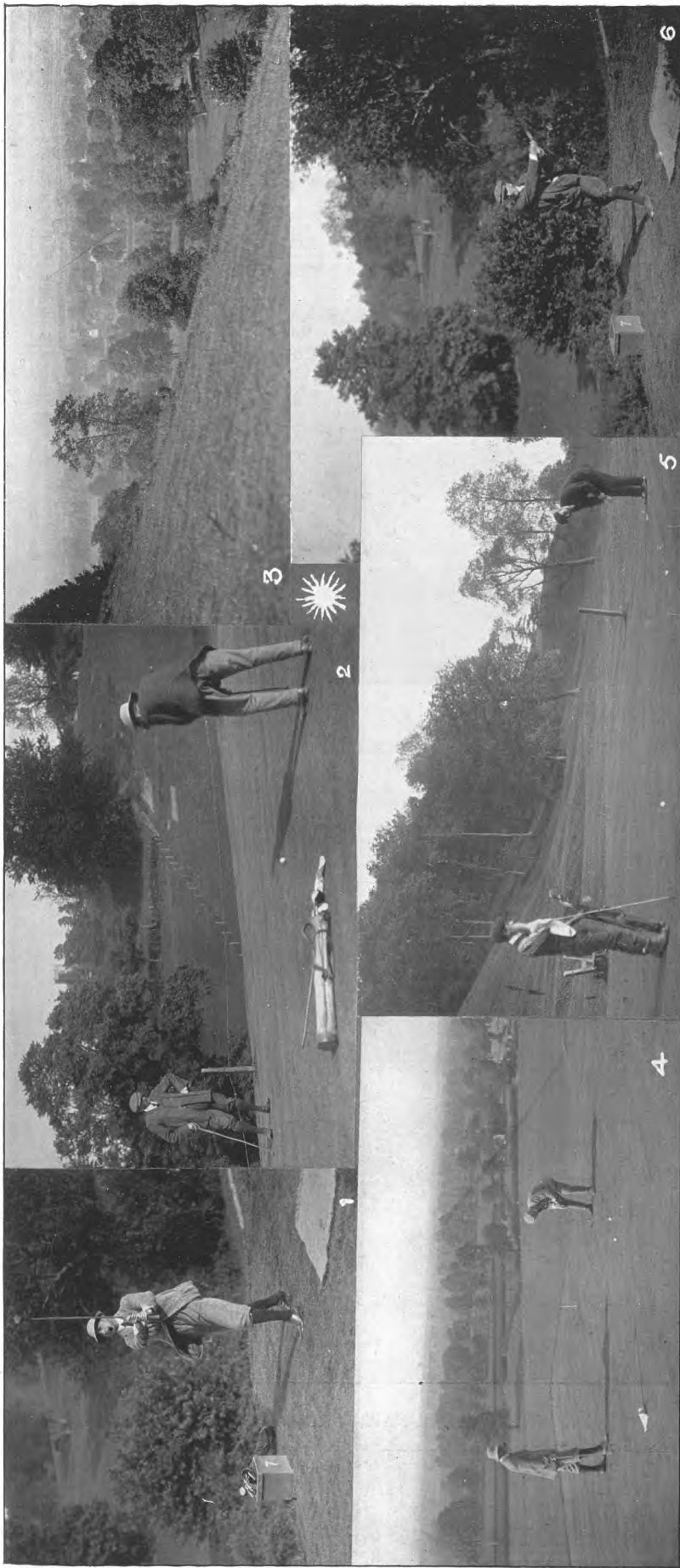

CHURCHDOWN GOLF CLUB.

VIEWS TAKEN ON THE LINKS AT THE ANNUAL SPRING MEETING, MAY 26, 1910.
 1. Driving from the seventh tee.—2. On the sixth green.—3. Approaching the seventh ee.—4. On the first green.—5. On the seventh green.—6. Finish of a big drive.

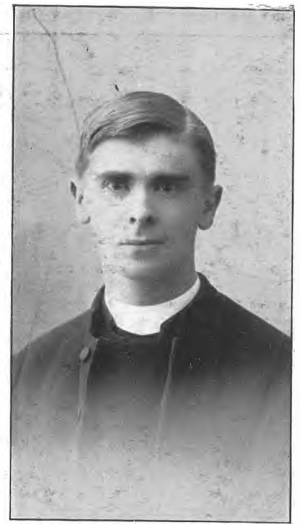

REV. H. A. LEWTY, who was presented on May 24, 1910, with an address and purse on his leaving Holy Trinity Church, Tewkesbury, of which he had been curate-in-charge.

FINE
 ENGLISH & SCOTCH WOOL
HOSIERY.

A. BECKINGSALE,
 111 HIGH STREET,
 CHELTENHAM.
 Phone 406.

Lieut.-Gen. Sir Roger Palmer, one of the Six Hundred, died in his 79th year on Monday.

The number of commercial failures published in Great Britain and Ireland during the four weeks ending Saturday, May 28th, was 643. The number in the corresponding four weeks of last year was 757, showing a decrease of 114, being a net decrease in 1910, to date, of 387.



BOODLE'S TEETH.
 We attend at North House, Cheltenham, Every Day; Mr. Collett's, High Street, Bourton-on-Water, Every Tuesday; and at Hartwell's (Ironmonger), High Street, Chipping Norton, Every Wednesday.



THE WADDINGHAM MEMORIAL FOUNTAIN AT WINCHCOMBE.
MR. M. W. COLCHESTER-WEMYSS PERFORMING THE UNVEILING CEREMONY, MAY 31, 1910.



THE WADDINGHAM MEMORIAL FOUNTAIN, WINCHCOMBE.
Unveiled May 31, 1910, by Mr. W. Colchester-Wemyss.

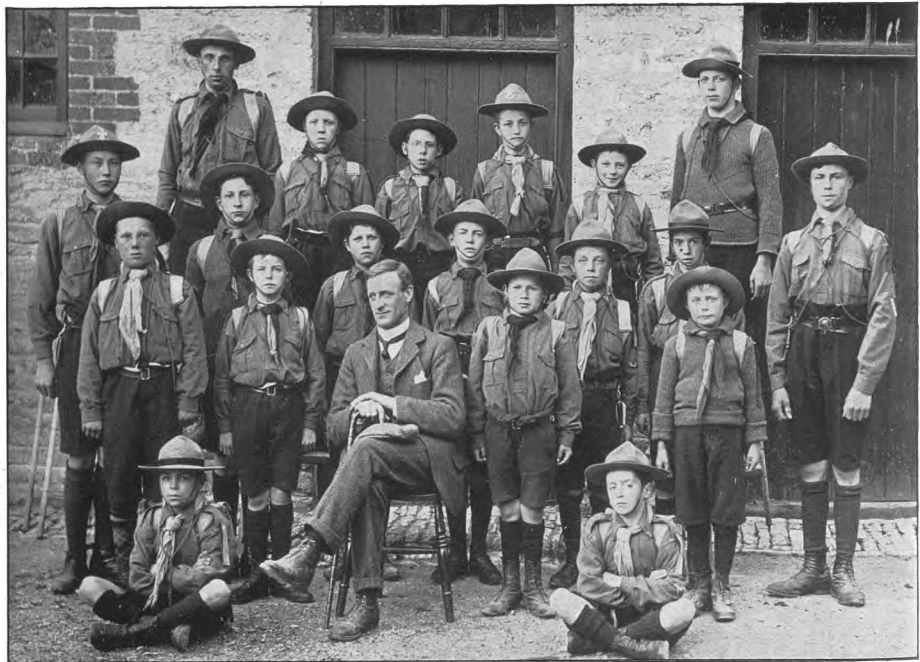

WHELFORD (NEAR FAIRFORD) SCOUTS.

INCOME-TAX ROLLS IN.

The "London Gazette" of Tuesday night shows that the total receipts into the Exchequer from April 1st to May 28th amounted to £70,840,344, compared with £31,935,038 for the corresponding period of last year.



Estb. 1891.
Phone 32x1, Cheltenham

**Artificial
TEETH.**

**MR. SUTTON GARDNER,
LAUREL HOUSE,
CHELTEMHAM**

HOURS—9 A.M. TILL 8 P.M. DAILY.
Branches at Stroud, Nailsworth, Winchcombe,
Stow, Bourton, etc.

THE CHELTENHAM CHRONICLE AND GLO'SHIRE GRAPHIC

ART AND LITERARY SUPPLEMENT

No. 493.

Saturday, June 11, 1910.

WINES. :: " ALES.
SPIRITS. :: " STOUT.

BARTHOLOMEW,

419-420 HIGH ST., CHELTENHAM.

Telephone 135.

LAGER BEER. :: " TABLE
CIDER. :: " WATERS

Established 1825.

W. Hall & Sons, Ltd.,
Fruiterers, . . Florists,
Fishmongers, Game Dealers,
92, 92a High Street, TEL. 85.
16 Montpellier Walk, TEL. 285.
CHELTENHAM.

Choicest Seasonable Fruits and Vegetables
always in Stock.
Guinea Fowls, White Grouse, Black Game,
Quail, and Salmon.

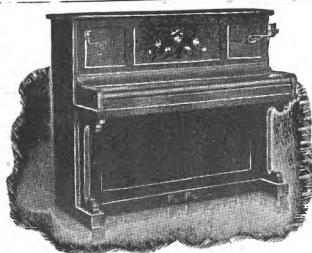

For ORGANS,
PIANOS,
MUSIC,
RECORDS,
GRAMO-
PHONES,
and PIANO
TUNING.

ERNEST CRICHTON,
PROMENADE (Opposite Post Office),
CHELTENHAM.

MONPELLIER GARDENS,
CHELTENHAM.

BAND OF H.M. ROYAL

MUNSTER FUSILIERS.

WEDNESDAY NEXT, JUNE 15.



A COUNTY WEDDING:

REV. ROWAN GRICE-HUTCHINSON AND MISS MAUD
GIBBONS, BODDINGTON CHURCH, JUNE 2, 1910.
THE BRIDE, BRIDEGROOM, AND A PAGE.

Printed and Published as a Gratis Supple-
ment by the Cheltenham Newspaper Co.

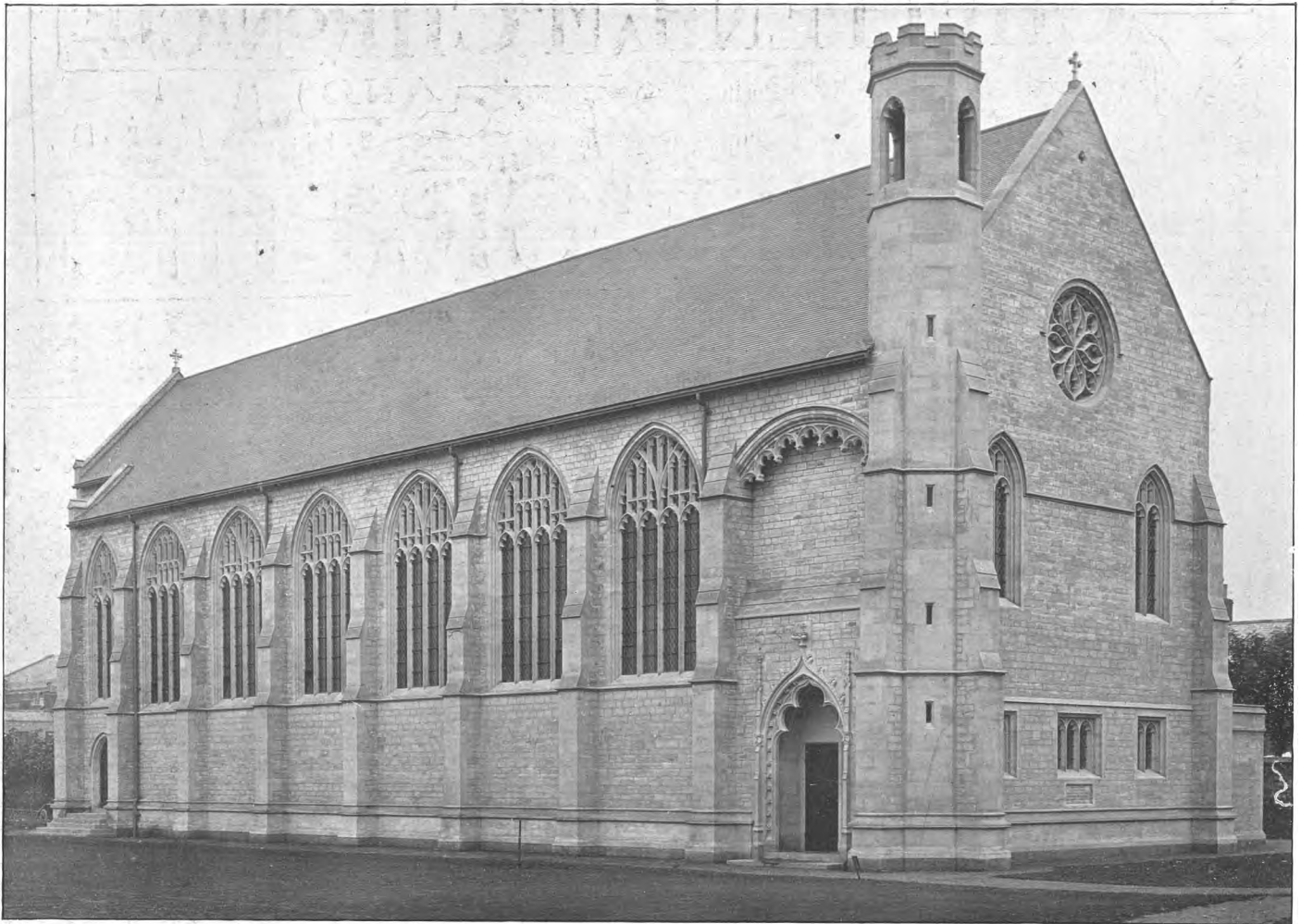

FASHIONABLE WEDDING AT NETHER SWELL, THURSDAY, JUNE 9.



MR. VERE CHAPLIN,
son of the late Mr. Cecil Chaplin, and nephew
of Right Hon. H. Chaplin, M.P.



MISS MARGARET FENWICK,
daughter of Mr. and Mrs. Mark Fenwick, of
Abbotswood, near Stow-on-the-Wold.

**EXTERIOR OF NEW CHAPEL AT ST.
PAUL'S COLLEGE, CHELTENHAM,
OPENED TO-DAY (JUNE 11, 1910) BY
HIS GRACE THE ARCHBISHOP OF
CANTERBURY.**

~~~~~  
\* FINE \*  
ENGLISH & SCOTCH WOOL  
**HOSIERY.**

**A. BECKINGSALE, -  
111 HIGH STREET,  
CHELTENHAM.**  
Phone 406.

~~~~~  
Estb. 1891.
Phone 32x1, Cheltenham

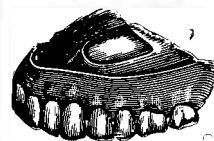

**Artificial
TEETH.**

**MR. SUTTON GARDNER,
LAUREL HOUSE,
CHELTENHAM**

HOURS—9 A.M. TILL 8 P.M. DAILY.
Branches at Stroud, Nailsworth, Winchcombe,
Stow, Bourton, etc.



INTERIOR: THE EAST END OF NEW CHAPEL AT ST. PAUL'S TRAINING COLLEGE, CHELTENHAM, OPENED TO-DAY (JUNE 11, 1910) BY HIS GRACE THE ARCHBISHOP OF CANTERBURY.

MOTOR OUTING TO CRIPPLED AND DELICATE CHILDREN OF CHELTENHAM,

GIVEN BY THE BRISTOL AND GLOUCESTER AUTOMOBILE CLUB, JUNE 4.



ENJOYING PUNCH AND JUDY SHOW AT PITTVILLE PUMP ROOMS.

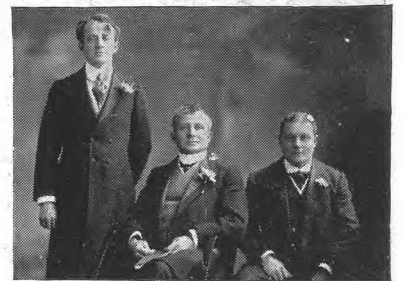

BOODLE'S TEETH.

We attend at North House, Cheltenham, Every Day; Mr. Collett's, High Street, Bourton-on-Water, Every Tuesday; and at Hartwell's (Ironmonger), High Street, Chipping Norton, Every Wednesday.

PHOTOGRAPHS.--- Copies of Photographs appearing in the Graphic can be obtained on application at the Office. Special Enlargements. Moderate prices.



1.—The bride arriving at the Church with her father.
 2.—Rev. G. A. F. Pearson (vicar) arrives with the register.
 3.—Bridesmaids arriving at the church.

A COUNTY WEDDING:
GRICE-HUTCHINSON-GIBBONS,
 AT BODDINGTON CHURCH, JUNE 2, 1910.

4.—Mrs. Gibbons, bride's mother, arrives with friends.
 5.—Bride and bridegroom leaving church.
 6.—Mr. and Mrs. Gibbons, father and mother of bride, recognise friends as they leave the church.



Front Row:—Miss Hilda Gibbons, Mrs. J. S. Gibbons, Miss Barbara de Winton, the Bride (Miss Maud Gibbons), Master Christopher Wilson (page), Mrs. Grice-Hutchinson.

A COUNTY WEDDING:
GRICE-HUTCHINSON—GIBBONS,
BODDINGTON CHURCH, JUNE 2, 1910.

Back Row:—Miss Esmé Bedford, Capt. Grice-Hutchinson, R.F.A., Mr. J. S. Gibbons, M.H., the Bridegroom (Rev. R. Grice-Hutchinson), Miss Violet Gibbons, Miss Grice-Hutchinson.

PRESENTATION OF FLAG AND POLE TO ST. LUKE'S SCHOOL, GLOUCESTER, BY OLD SCHOLARS, JUNE 2, 1910.



THE CEREMONY OF SALUTING THE FLAG.

COUNTY BOWLS MATCH IN CHELTENHAM.

GLOUCESTERSHIRE v. BERKSHIRE, AT THE WINTER GARDEN RINK, JUNE 6, 1910.

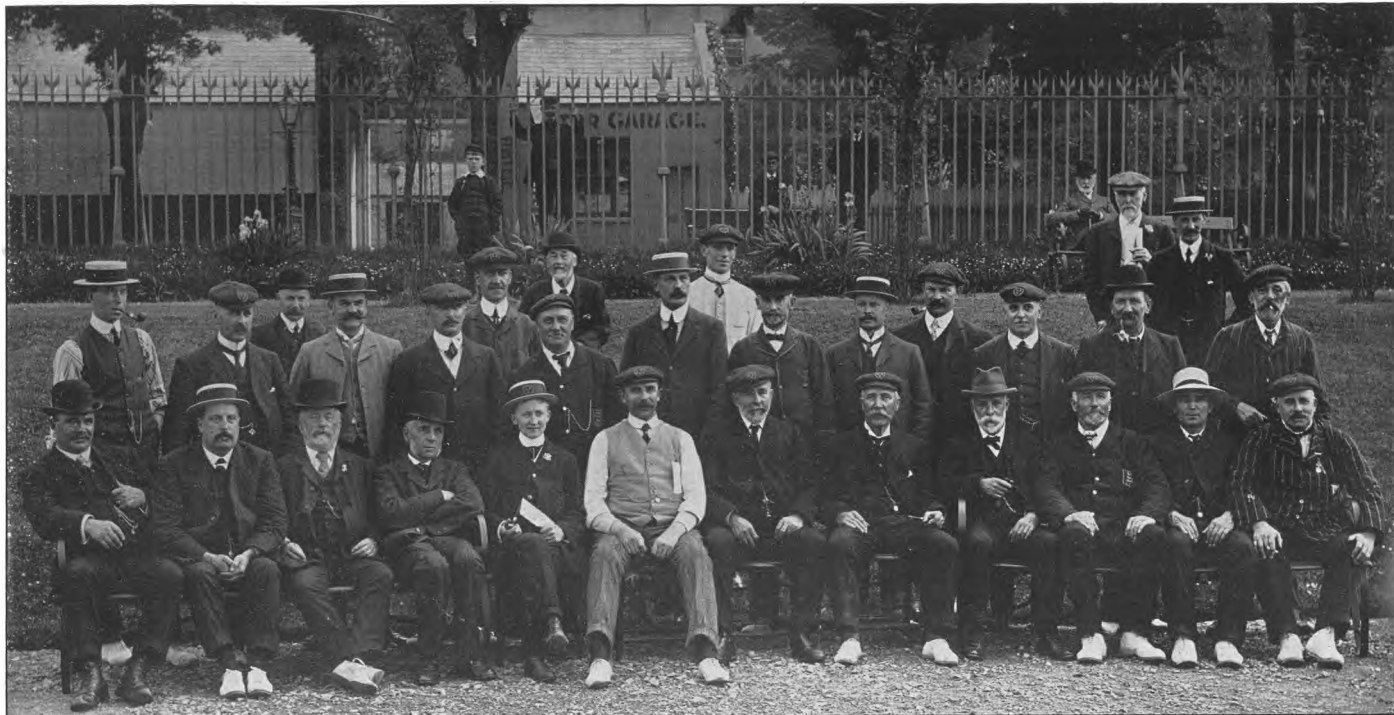

GLOUCESTERSHIRE TEAM.

Back row:—J. Mercer (Longford), W. H. Hayward (Tewkesbury), W. Dean (Tewkesbury), R. W. Freeman (Stonehouse), H. Philpotts (Stroud), W. Burcher (Exmouth), A. W. Ryder (Exmouth), D. Miller (Gloucester City), C. F. Shermer (Gloucester), A. E. James (Gloucester Liberal), A. F. Workman (Kingstanley), M. O. Phipps (Painswick), W. Hall (Kingstanley), T. Griffiths (Cheltenham). Front row:—C. Sallis (Gloucester), W. Castle (Longford), B. Redston (Rodborough), W.H. Horsley (vice-president), H. K. Fox (hon. secretary), J. K. Cooke (Stroud), A. Edmonds (president), A. Jones (captain), J. Westacott (Stonehouse), W. H. Hawkins (Nailsworth), J. Hogg (Kingsholm), T. J. Powell (Cheltenham).



BERKSHIRE TEAM.



“BUTTERCUP” WEDDING AT CHURCHDOWN, JUNE 2, 1910.

Mr. Robertson, Mr. Nicholas David Ridley Bruce (bridegroom), Master Evelyn Bazalgette, and Mr. Thomas Dundas Bruce.
Miss Eleanora Bruce, Miss Rosalind Powell, Miss Maude Buttercup Bazalgette (bride), Master James McLachlan, and Miss Norman Bazalgette.

Photo by H. E. Jones, Northgate-street, Gloucester.



COSTLY UNIQUE CLOCK IN GLOUCESTER CATHEDRAL.

Family Memorial to Rev. Canon Bartholomew Price. The original intention was to work it by an electric battery, but after about six years' trial this moving power was abandoned as unsatisfactory, and recently, with much more satisfactory results, the clock has been connected with the works of Sir T. S. Bazley's presentation clock in the tower above. The photograph was taken by Mr. A. H. Pitcher, of Gloucester, with an hour's exposure, and, therefore, the moving hands, of gilt, are imperceptible.



CHELTENHAM GRAMMAR SCHOOL SCOUTS ON CLEEVE HILL.

Photo by E. Batstone.

**MOTOR OUTING TO DELICATE AND CRIPPLED CHILDREN OF CHELTENHAM
GIVEN BY THE BRISTOL AND GLOUCESTER AUTOMOBILE CLUB, JUNE 4, 1910.**



THE LINE OF MOTORS OUTSIDE THE GEORGE HOTEL, BIRDLIP.



THE CHILDREN IN CRANHAM WOODS.

THE CHELTENHAM CHRONICLE AND GLO' SHIRE GRAPHIC

ART AND LITERARY SUPPLEMENT

No. 494.

Saturday, June 18, 1910.

COUNTY RIFLE MEETING AT GLOUCESTER.

WINNING TEAM (5TH BATT. GLOS. REGT.) IN THE INTER-BATTALION CHALLENGE CUP COMPETITION, THURSDAY, JUNE 9, 1910.

WINES. " " ALES.
SPIRITS. " " STOUT.

BARTHOLOMEW,

419-420 HIGH ST., CHELTENHAM.

Telephone 135.

LAGER BEER. " TABLE
CIDER. " WATERS



BOODLE'S TEETH.

We attend at North House, Cheltenham, Every Day; Mr. Collett's, High Street, Bourton-on-Water, Every Tuesday; and at Hartwell's (Ironmonger), High Street, Chipping Norton, Every Wednesday.

PHOTOGRAPHS. --- Copies of Photographs appearing in the Graphic can be obtained on application at the Office. Special Enlargements. Moderate prices.

It was stated at a Chelsea inquest on Tuesday that James Chandler went home, set a musical-box playing, and drank enough poison to kill ten men.

"Your Aliens Act is a farce," a German prisoner told the Guildhall magistrate on Tuesday. "I have already been deported twice."

Printed and Published as a Gratis Supplement by the Cheltenham Newspaper Co.



Back row:—Lance-Corpl. W. Hill, Corpl. F. A. Middleton, Pte. C. Wakefield, Sergt. L. Liddiatt, Lance-Corpl. J. T. Shum, Sergt. G. H. Wagstaffe, Bandsman T. O. Webb.

Middle row:—Sergt. S. H. Grist; Capt. G. F. Collett, Q.-M.-S. Gorton.

Front row:—Lance-Sergt. F. W. Proctor, Lance-Corpl. T. B. Preater.

[The winning team in the Lord-Lieutenant's Cup Competition, side by side with the team from the same company (Gloucester City) which won in 1891, will appear next week.]

Photo by Debenham, Longman, and Co., Gloucester and Cheltenham.

THE KING'S HEIGHT.

A remarkable feature about the physiques of reigning European monarchs is that they are nearly all shorter than their Consorts. King George V. is several inches shorter than Queen Mary. The German Empress is a trifle taller than the Kaiser, who always insists on the Empress sitting down when they are photographed together.

Tsar Nicholas II. looks quite small by the side of the Tsarina. Alfonso of Spain is a head shorter than Queen Victoria Eugenie, and the King of Italy hardly reaches to the shoulder of Queen Helena. The Queen of Denmark, too, is a good deal taller than her husband.

Exceptions to the rule are the King of Norway and the new King of the Belgians. The latter is six feet two inches in height, and the tallest King in Europe.—"M. A. P."

THE WORLD'S WHEAT SUPPLY.

Discussing the world's wheat supply, the "Brazilian Review" says: It is not only the United States that very shortly seem destined to cease to export wheat, and indeed to require to import from Canada for their own requirements, but Egypt, too, where, according to the "Moniteur des Interets Materiels," the soil is becoming impoverished and less productive, whilst imports of wheat increase every year. The real explanation would, however, seem to be that cultivation of wheat has been replaced by that of cotton, which is more profitable. As one field becomes exhausted another comes into cultivation, and in Canada and Argentina alone, not to mention South Africa, Australia, and Brazil, there is room and to spare for planting wheat enough for the world's supply for another hundred years.



ST. PAUL'S COLLEGE, CHELTENHAM.

OPENING OF NEW CHAPEL BY HIS GRACE THE ARCHBISHOP OF CANTERBURY, JUNE 11, 1910.

COLLEGE COUNCIL, GUESTS, AND STAFF OF COLLEGE.

Seated in front row:—Rev. Canon Wallis (Bristol), Rev. H. A. Bren, Rev. Canon Bruce, Mrs. Geddes, Mrs. Aylmer, Rev. Canon Griffiths, Mrs. Davidson (wife of the Archbishop), Lord Kinnaird, His Grace the Archbishop of Canterbury, Very Rev. the Bishop of Gloucester, Lord Duncannon, Mrs. McFee, Mrs. Lane, Mrs. Lyon, the Mayoress of Cheltenham, ———, Mrs. Perrins.



ST. PAUL'S COLLEGE, CHELTENHAM: OPENING OF NEW CHAPEL, JUNE 11, 1910.

- 1.—Students and visitors awaiting opening of chapel doors.
- 2.—Part of procession: Rev. H. A. Bren, the Bishop of Gloucester, Rev. A. J. Brewster, Bishop's Chaplain, his Grace

- the Archbishop of Canterbury (train-bearers L. F. and C. R. Lane), Rev. T. S. Gibson (son of the Bishop of Gloucester), and Chaplain to Archbishop.
- 3.—Students entering the chapel.
- 4.—Head of procession.

- 5.—Visitors entering chapel: Sergt.-Major Brown, Mr. W. T. Boone, Rev. E. T. Griffiths (Cam), Rev. F. Billett (Gloucester), Rev. —. Davenport (Malvern).
- 6.—The procession of clergy from College to the chapel.



ANNUAL "FIELD DAY" OF THE GLOUCESTERSHIRE ROOT, FRUIT, AND GRAIN SOCIETY, JUNE 14, 1910.

GROUP OF MEMBERS AND FRIENDS TAKEN IN FRONT OF FRETHERNE COURT, WHERE THE PARTY WERE ENTERTAINED BY SIR LIONEL DARELL, BART.

Seated in centre: Mr. Wm. Priday (chairman of the Society), Miss Evelyn Darell (who received the party on behalf of her father, Sir Lionel Darell), and Mr. J. A. Smithin (treasurer). On the latter's left Mr. Sidney S. Starr (secretary).

The party met in Gloucester in the morning and drove in brakes to Stroud, where they were shown over the Stroud Brewery Company's works, and subsequently entertained by the directors at luncheon. The chair was taken by Mr. M. W. Colchester-Wemyss (chairman of the directors), and at the close of the luncheon he presented Mr. William Priday, who for 25 years has acted as chairman of the committee of the Root, Fruit, and Grain Society, with a splendid Georgian silver tea and coffee service, and an Old Chippendale 22-inch oval silver tray. The presents were subscribed for by nearly 200 members and friends, and the tray bore the following inscription:—"Gloucestershire Root, Fruit, and Grain Society (Established 1863). Presented to William Priday, Esq., J.P., C.C., together with a silver tea and coffee service, by the members, in acknowledgment of his valuable services, and as a mark of esteem, on his completing 25 years as Chairman of the Society. June 14, 1910." Subsequently the party drove to Fretterne Court and inspected the fine house and grounds and the famous herd of pure-bred Old Gloucestershire cattle, the beagles, and other objects of interest. After tea the drive was continued to Gloucester, via Saul and Hardwicke, and the day was voted one of the most enjoyable in the history of the Society. The weather was delightful, and the charming views en route delighted the excursionists.

An interesting series of snapshots, crowded out this week, will appear next week.

Photo by H. E. Jones, Gloucester.



FREE CHURCH MINISTERS' FRATERNAL SWINDON WILTSHIRE, JUNE, 1910.

Standing:—Revs. R. J. Parrett, J. H. Versey, F. E. Ching, G. H. Wright, B.A., T. H. Ellisoa D. B. Williams, H. W. Fuller, H. W. Smith.
 Sitting:—Revs. J. T. Evans, J. H. Gavin, B.D., C. F. Braithwaite, A. Smith, T. G. Vinson F. C. Shellard, J. Ivory Cripps, B.A., J. P. Taylor.
 Photographed by Mr. A. Banbury, 25 Farringdon-street, Swindon.



A Survey of

the gifts that we have for bridal couples amongst our jewellery stock will very quickly enable you to make a satisfactory choice. No matter what your price limit may be, we have some beautiful and serviceable things here that will please you, in silver ware, electroplate, cutlery, etc. for

the home-to-be.

Send for Booklet W. to Waite and Son, Jewellers 349 High Street, Cheltenham.



MISS VIOLET BROOKE-HUNT.
 A talented Gloucestershire lady who devoted her life to philanthropy, patriotism, and politics. Died June 10, 1910, aged 39 years.

Owing to the overcrowded state of the teaching profession the Willesden education authority has decided to discontinue the training of teachers for the present.



ST. PAUL'S COLLEGE, CHELTENHAM.

1. The Archbishop admiring exterior of chapel on his arrival. The Archbishop, Bishop of Gloucester, Mr. Hodgson Fowler (architect) and Mr. Rickerby.—2. Rev. H. A. Bren (Principal), the Archbishop, and his chaplain returning from inspection of chapel.—3. The Archbishop chatting to visitors. The Archbishop, Miss Reynolds, Mr. and Mrs. Cockshott, Rev. Mr. Gimson, and Col. Geddes.—4. Entering Gymnasium.—5. Visitors: Mr. Welch, Mrs. Cockshott, Archdeacon Sinclair, Mr. Cockshott, Mr. Pugh, Miss Richards, Miss Nixon, Miss Bridgwater, Mr. Rickerby, the Mayor.—6. The Mayor of Cheltenham has a chat to Archdeacon Scobell.

Established 1825.
W. Hall & Sons, Ltd.,
 Fruiterers, . . Florists,
 Fishmongers, Game Dealers,
 92, 92a High Street, TEL. 85.
 16 Montpellier Walk, TEL. 285.
 CHELTENHAM.
 Choicest Seasonable Fruits and Vegetables
 always in Stock.
 Guinea Fowls, White Grouse, Black Game,
 Quail, and Salmon.

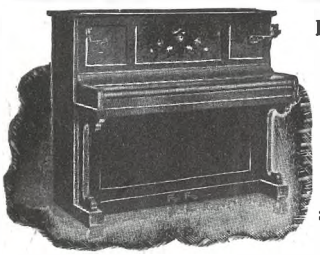

For **ORGANS,**
PIANOS,
MUSIC,
RECORDS,
GRAM-
PHONES,
 and **PIANO**
TUNING.
ERNEST CRICHTON,
PROMENADE (Opposite Post Office),
CHELTENHAM.

* FINE *
 ENGLISH & SCOTCH WOOL
HOSIERY.
A. BECKINGSALE,
 111 HIGH STREET,
 CHELTENHAM.
 'Phone 406.



Estb. 1891,
 Phone 32x1, Cheltenham
Artificial
TEETH.
MR. SUTTON GARDNER,
LAUREL HOUSE,
CHELTENHAM
 HOURS—9 A.M. TILL 8 P.M. DAILY.
 Branches at Stroud, Nailsworth, Winchcombe,
 Stow, Bourton, etc.

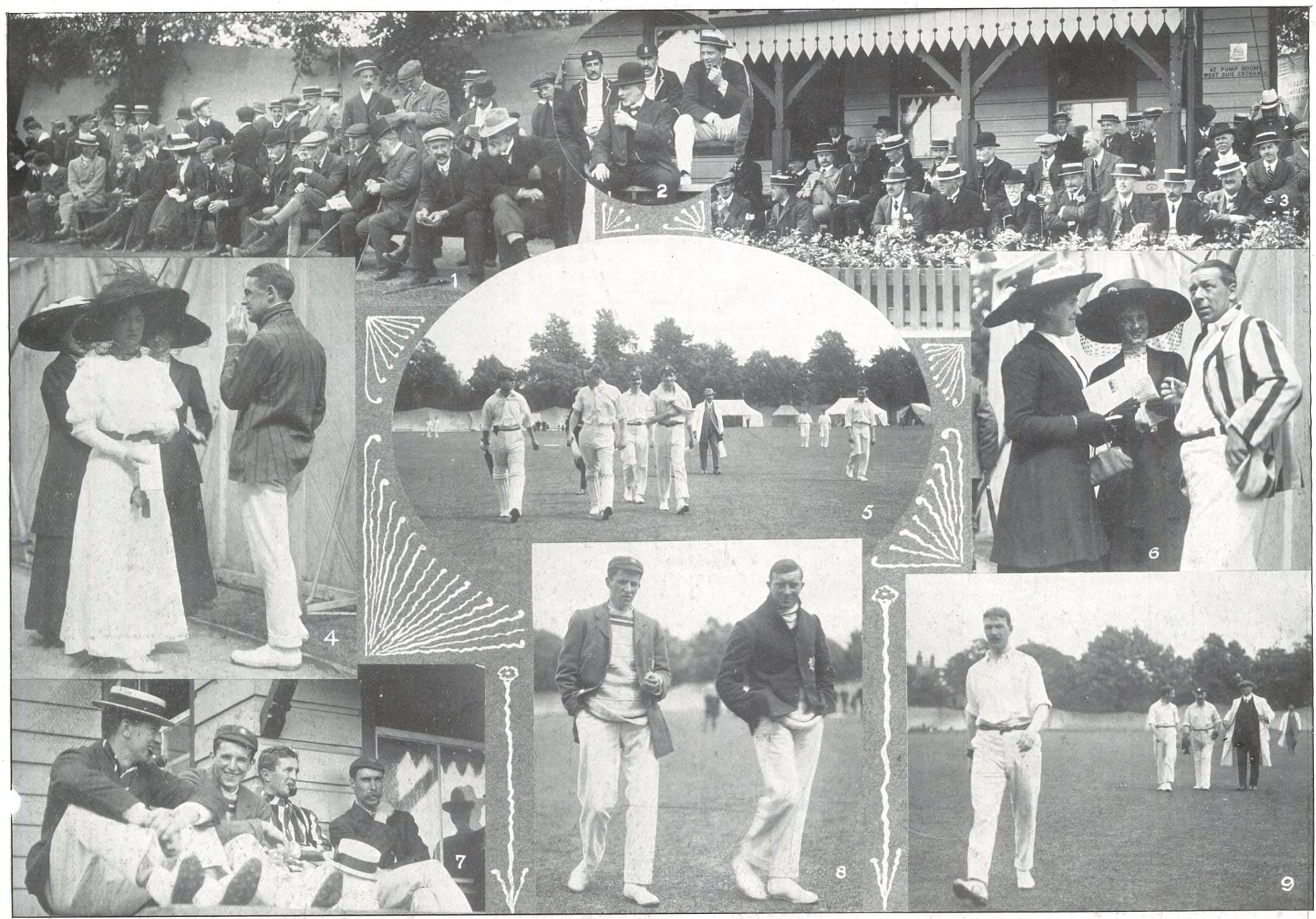

1.—A line of spectators.
 2.—Quaife, Lilley, and J. H. Phillips (capt.) (Warwickshire cricketers).
 3.—Members in the Grand Stand.
 4.—R. T. Godsell chatting with ladies.
 5.—Close of Warwick's first innings.
 6.—W. S. A. Brown looking up to the Grand Stand.

COUNTY CRICKET MATCH AT GLOUCESTER,
GLOUCESTERSHIRE v. WARWICKSHIRE, JUNE 13, 14, 15, 1910

7.—Four Warwick players (J. H. Phillips, F. R. Foster, Lieut. C. F. Cowan, and Santall).
 8.—F. R. Foster (Warwick) and C. S. Barnett (Gloucestershire).
 9.—Close of Warwick's first innings—T. A. Truman, Dennett, Board, and the umpires coming in.



1.—Guests awaiting special train to London at Stow-on-the-Wold Station.
 2.—The Bride.
 3.—A little bridesmaid (Miss Constance Fenwick, sister of bride) and page (Master David Robartes, in Kate Greenaway costumes).
 4.—“Will it rain?” Waiting to go to church.
 5.—The bride leaving for church in the rain, which continued the whole afternoon; and spoilt the beauty of the wedding
 6.—Guests on Stow Station.

FASHIONABLE COTSWOLD WEDDING.
 Mr. Vere Chaplin, nephew of the Right Hon. Henry Chaplin, and Miss Margaret Fenwick, daughter of Mr. and Mrs. Fenwick, of Abbotswood, Stow-on-the-Wold, at Nether Swell Church, June 9, 1910.

1.—Guests awaiting special train to London at Stow-on-the-Wold Station.
 2.—The Bride.
 3.—A little bridesmaid (Miss Constance Fenwick, sister of bride) and page (Master David Robartes, in Kate Greenaway costumes).
 4.—“Will it rain?” Waiting to go to church.
 5.—The bride leaving for church in the rain, which continued the whole afternoon; and spoilt the beauty of the wedding
 6.—Guests on Stow Station.

THE CHELTENHAM CHRONICLE AND GLO' SHIRE GRAPHIC

ART AND LITERARY SUPPLEMENT

No. 495.

Saturday, June 25, 1910.

RIFLE SHOOTING AT GLOUCESTER. CURIOUS COINCIDENCE BY CITY COMPANY MEN.

At the County of Gloucester Rifle Meeting on June 8th last, the Gloucester City (B) Company of the 5th Batt. Gloucestershire Regiment, after an interval of 21 years, again won the Lord-Lieutenant's Cup on a tie. In 1889 three teams (B Co., C Co. (Bristol), and the Dursley Co.) tied with 437 points, but the former won by reason of their superior score at the long range. This year B Co. and C Co. (Stroud) tied with 453, and B Co. again won by superior shooting at the long range. Photographs of the winning teams appear below. That of the 1910 team is by Debenham, Longman, and Co., Gloucester and Cheltenham.



1889 TEAM.

Standing.—Corpl. H. W. Bennett, Col.-Sergt. J. T. Smith, Qr.-Mr.-Sergt. H. Kedge (deceased). Sitting: Sergt. Walter Stephens, Sergt. J. Maysey.



1910 TEAM.

Standing:—Sergt. G. H. Wagstaffe, Corpl. Clark. Sitting: Qr.-Mr.-Sergt. Gorton, Capt. G. F. Collett, Sergt. Jas Canavan.

Established 1825.
W. Hall & Sons, Ltd.,
Fruiterers, . . Florists,
Fishmongers, Game Dealers,
92, 92a High Street, TEL. 85.
16 Montpellier Walk, TEL. 285.
CHELTENHAM.

Choicest Seasonable Fruits and Vegetables
always in stock.
Guinea Fowls, White Grouse, Black Game,
Quail, and Salmon.

WINES. " " ALES.
SPIRITS. " " STOUT.

BARTHOLOMEW,

419-420 HIGH ST., CHELTENHAM.

Telephone 185.

LAGER BEER. " TABLE
CIDER " WATERS.

SMART SUMMER SHIRTS.

LARGE VARIETY FROM 2/11 to 4/6

A. BECKINGSALE,
111 HIGH STREET,
CHELTENHAM
'Phone 406.

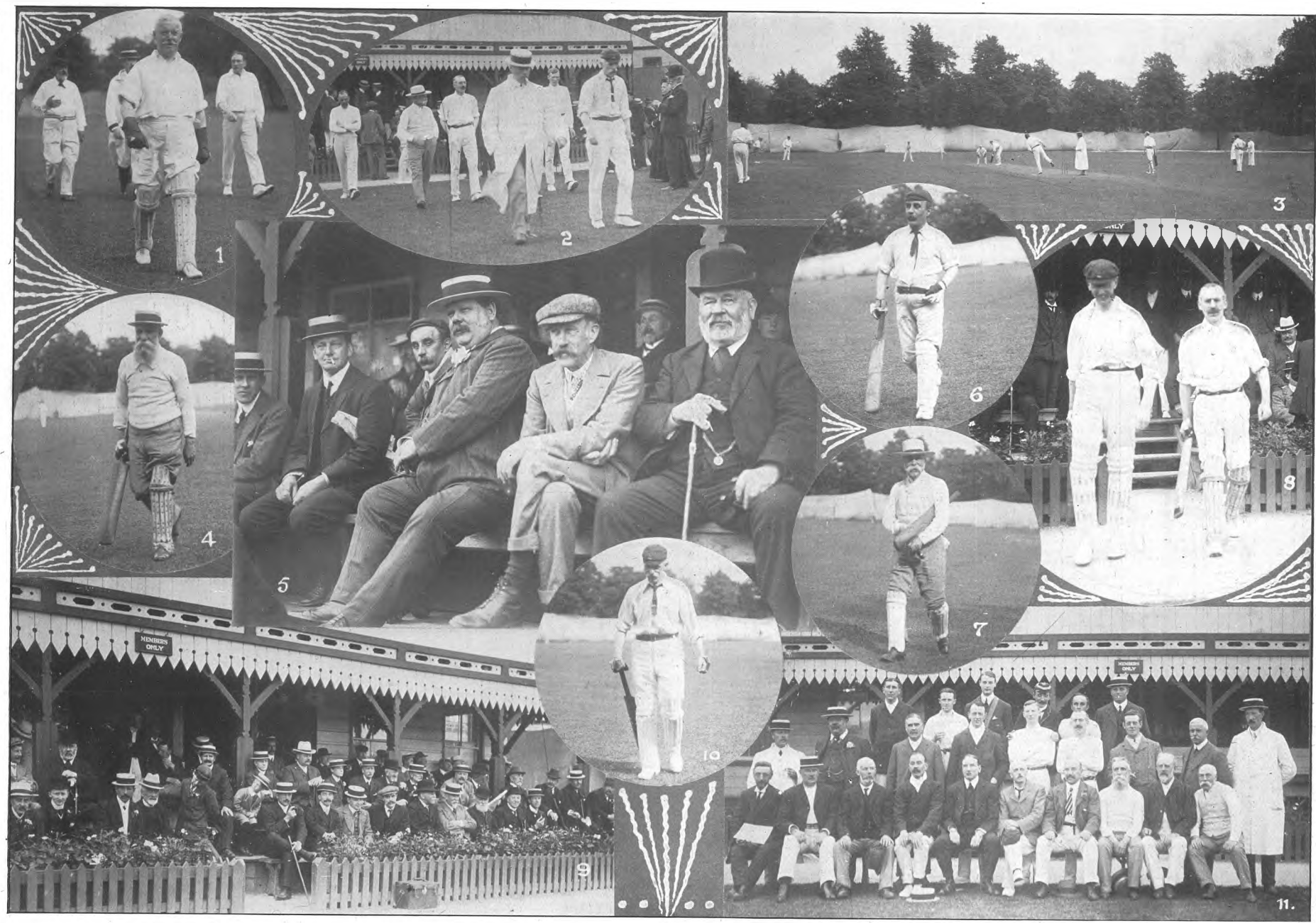

CHEL TENHAM AND GLOUCESTER CORPORATIONS AT CRICKET, SPA GROUND, GLOUCESTER, JUNE 16th, 1910.

1: Cr. W. Sawyer, who kept wicket for Cheltenham, followed by Cr. Stewart, Mr. F. Harris (umpire), and the Mayor. 2: Gloucester take the field, led by the Mayor. 3: The first ball of the match. Cr. W. Wood bowling to Cr. B. V. Bruton. 4: Cr. J. Clarke, of Gloucester (0). 5: Onlookers—Mr. Taynton, W. A. Gutteridge, Cr. Abel Evans (0), Cr. C. W. Poole, A. W. Vears, and T. Scudamore. 6: Cr. Abel Evans. 7: Ald. Talbot (23). 8: Gloucester's first pair, Cr.'s B. V. Bruton and C. G. Clutterbuck. 9: Spectators in pavilion. 10: His Worship the Mayor of Gloucester. 11: The two teams.

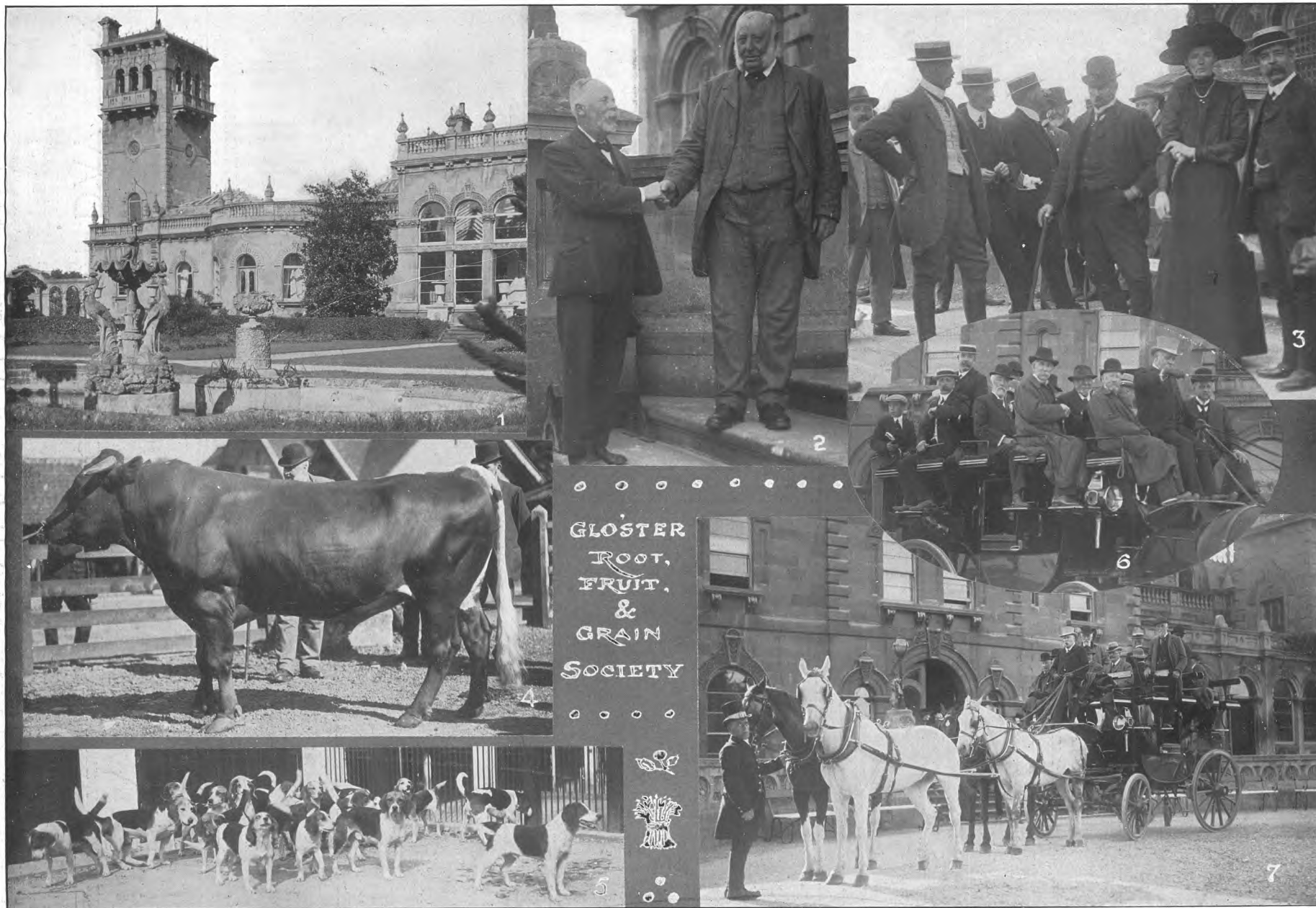

"FIELD DAY" AT STROUD AND FRETHERNE COURT, JUNE 14th, 1910.

1.—A view of Fretherne Court.
 2.—The steward, Mr. Merrett (on steps), bidding a visitor "Good-bye."

3.—Miss Evelyn Darell among her father's guests.
 4.—One of Sir Lionel's "Old Gloucestershire" bulls.

5.—The Beagles.
 6.—Arrival of the "Comet" (Mr. George Symonds driving) at Fretherne.
 7.—Getting ready for the homeward journey.



QUARTERLY MEETING AND TEA OF ST. MARK'S WESLEYANS AT ARLE COURT FARM, JUNE 15th, 1910.



PARISH CHURCH INFANTS' SCHOOL, CHELTENHAM, OUTING AND TEA IN A FIELD AT MILL LANE, PRESTBURY, JUNE 17, 1910.

SHIRER & HADDON'S GREAT CLEARANCE SALE OF SURPLUS STOCK

WILL COMMENCE ON MONDAY NEXT, JUNE 27, AND CONTINUE TILL THE END OF JULY.

EXTRAORDINARY BARGAINS in High-Class Reliable Drapery, Costumes, Mantles, Millinery, Blouses, Etc., Etc. - - 5 per cent Discount for Cash.

COLONNADE AND CLARENCE STREET, CHELTENHAM.

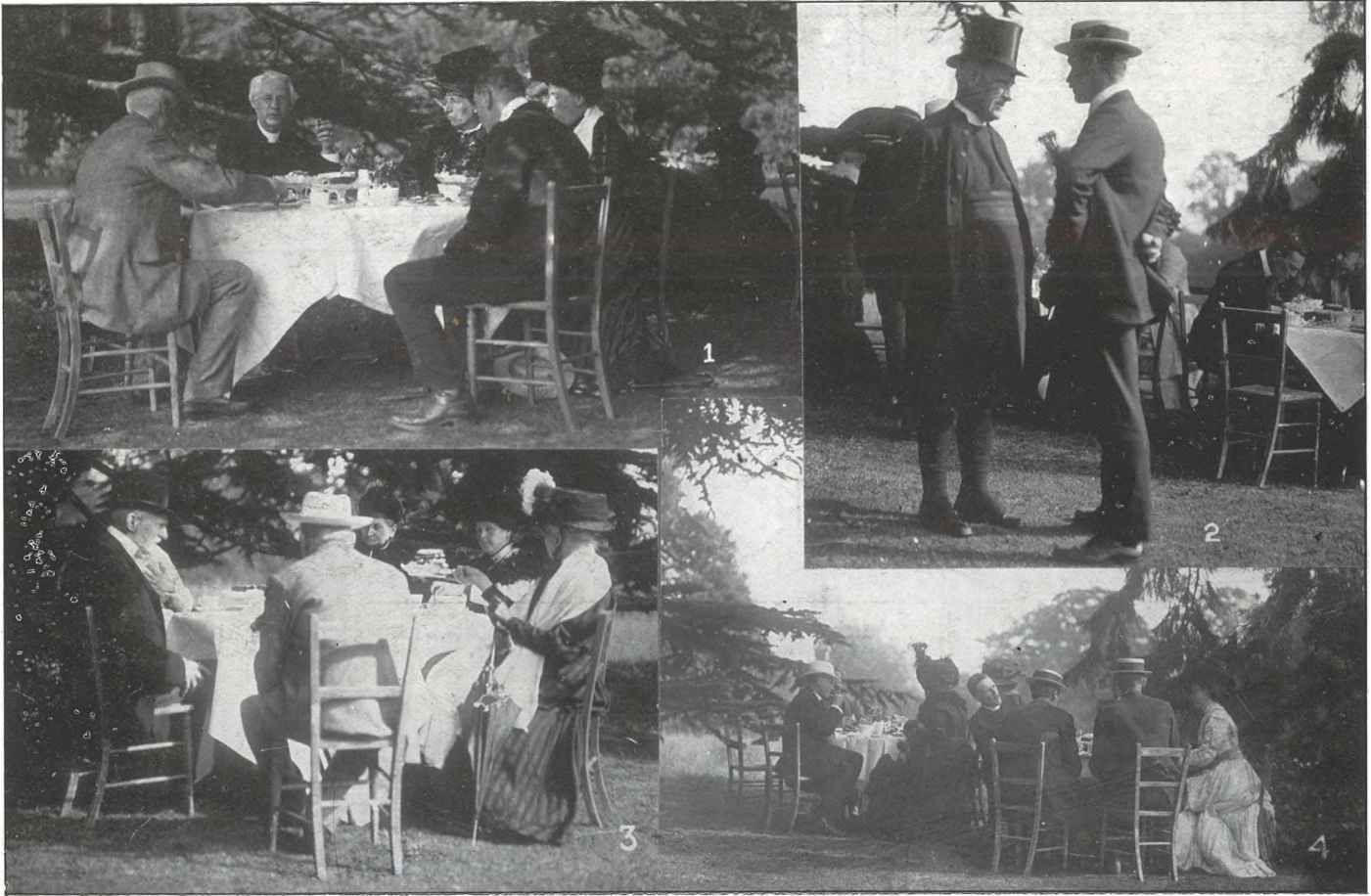

1.—The Bishop of Gloucester at tea: Mr. Vassar-Smith, Bishop Gibson, Mrs. Gibson, and the Mayor and Mayoress of Cheltenham.

DIOCESAN ASSOCIATION GARDEN PARTY AT CHARLTON PARK THE RESIDENCE OF MR. R. V. VASSAR-SMITH, JUNE 20th, 1910.

2.—Archdeacon Scobell chatting to Mr. Barnard.
3.—A tea table under the cedar.
4.—A corner of the lawn under the trees.



INTERESTING WEDDING OF GLOUCESTRIANS AT ST. CATHARINE'S CHURCH, JUNE 14th, 1910.

The bride, Mrs. Oldacre, of Oyama, Heathville-road, in wreath and veil, has on her right the bridegroom, Mr. Henry Middleton, of Aberfoyle, London-road.



❖ **OUTING OF POOR CRIPPLED CHILDREN OF GLOUCESTER** ❖

(TO SHARPNESS TEA GARDENS, JUNE 18th, 1910).

Organised by Adult Schools' Union. President, H. Money; Secretary, F. W. Viner; Treasurer, J. Embling.

(Photo by Leonard E. Hopkin, 9 Midland-road).



A CURIOUS COINCIDENCE.

The Three Magpies Inn (on the Fairford road from Cirencester), kept by a Mr. Sparrow. A magpie has built in the nearest tree this year.

Photo by W. Dennis Moss, Cirencester.



Estb. 1891.
Phone 32x1, Cheltenham

**Artificial
TEETH.**

MR. SUTTON GARDNER,
LAUREL HOUSE,
CHELTHENHAM

HOURS—9 A.M. TILL 8 P.M. DAILY.
Branches at Stroud, Nailsworth, Winchcombe,
Stow, Bourton, etc.



BOODLE'S TEETH.

We attend at North House, Cheltenham, Every Day; Mr. Collett's, High Street, Bourton-on-Water, Every Tuesday; and at Hartwell's (Ironmonger), High Street, Chipping Norton, Every Wednesday.

Christian Scientists are about to build a new church and schools at Swansea at a cost of £10,000.

Pay to their clerical staff for Sunday duty has been granted by the directors of the Midland and Great Northern Joint Railway. The concession affects a large number of hands.

PHOTOGRAPHS.--- Copies of Photographs appearing in the Graphic can be obtained on application at the Office. Special Enlargements. Moderate prices.

Mr. Tornan, an Englishman, has made the first ascent this season of the Dom mountain, in the Mischabel group, Switzerland.

The King has approved the appointment of Mr. Thomas Courtenay Theydon Warner, M.P., to be his Majesty's Lieutenant for the county of Suffolk, in the place of the late Sir William Brampton Gurdon.



A CHESS GARDEN PARTY.

COLONEL E. AND MRS. LAW, OF DEENHURST, ST. MARK'S, GAVE A NOVEL AND SUCCESSFUL PARTY IN THEIR GARDEN, JUNE 18, 1910, TO MEMBERS OF THE CHELTENHAM CHESS CLUB AND FRIENDS.

1.—The teams and friends.

2.—A corner of the garden. Col. E. Law is in the hammock.

3.—Spectators on the lawn. Mrs. E. Law on extreme right.

4.—Play in progress.



MR. D. K. F. MATHESON,
A Scottish student at Cheltenham College, who died of double pneumonia June 18th, 1910. The photo shows him starting for the recent cross-country race at the College, in which he came in third.



EX-DETECTIVE-INSPECTOR CHARLES MILLER,
Of the Metropolitan Y Division, from March 13, 1865, to August 6, 1891. Died at Poulton June 10, 1910, aged 69 years.

When the London County Council on Tuesday evening discussed the education estimates, £2,441,710 was voted for teachers' salaries for the year.



A recent photograph of Mr. R. Tombs, aged 73 years, who died on Wednesday, June 15th, 1910. Twenty-five years in the employ of Thos. Bros., chemists.
(Photo by F. W. G. Wilson, Roman-road).

The King has conferred the honour of knighthood on Mr. Justice Scrutton.

Printed and Published as a Gratis Supplement by the Cheltenham Newspaper Co.