

# THE CHELTENHAM CHRONICLE AND GLO'SHIRE GRAPHIC

Printed and Published as a Gratis Supplement by the Cheltenham Newspaper Co.

No. 483. Saturday, April 2, 1910.

---

## CHELTENHAM SCHOOLS' RUGBY FOOTBALL CHAMPIONSHIP.

THE TWO TEAMS IN FINAL TIE.



OPERA HOUSE, CHELTENHAM.  
This Afternoon (2.30) and Evening (7.45),  
**THE PRIVATE SECRETARY.**

NEXT WEEK:—  
THE EXCITING SOCIETY PLAY,  
**THE MUMMY & THE HUMMING BIRD**

WINES.        ::        ::        ALES.  
SPIRITS.     ::        ::        STOUT.

**BARTHOLOMEW,**  
419-420 HIGH ST., CHELTENHAM.  
Telephone 135.

LAGER BEER.    ::        TABLE  
CIDER.         ::        WATERS

**ROBERTSON & CO.,**  
Cigar & Cigarette Importers.  
(T. E. PRITCHARD, Proprietor).  
8 Colonnade,  
Cheltenham.

Established 1825.  
**W. Hall & Sons, Ltd.,**  
Fruiterers, . . Florists,  
Fishmongers, Game Dealers,  
92, 92a High Street, TEL. 85.  
16 Montpellier Walk, TEL. 285.  
CHELTENHAM.

Choicest Seasonable Fruits and Vegetables  
always in Stock.  
Guinea Fowls, White Grouse, Black Game,  
Quail, and Salmon.



CHARLTON KINGS (CHAMPIONS).  
Standing:—H. Bates, H. Coombs, V. Hughes, Mr. H. Addis, D. Bloxsome, O. Drake,  
C. Hodgkinson.  
Sitting: F. Williams, R. Smith, W. Ellard, G. Smith, F. Bloodworth (captain, in  
his International jersey), E. Davis, A. Davis, B. Hannis, and F. Denley.



ST. PAUL'S SCHOOL.  
Standing:—B. Hamlin, —. Taylor, F. Maisey, L. Smith, J. Tovey, —. Gammon, —.  
Collins, F. Oliver.  
Sitting:—E. Lewis, A. Gray, K. Carey, B. Richards (capt.), Ayres, Tustin, Smith, and  
S. Hobbs.



1



2



3



4



5



6

### CHEL TENHAM EASTER STEEPLECHASES, WEDNESDAY, MARCH 30, 1910.

1. View in the paddock, which was crowded.  
2. Dandaloo (winner of second race) in sale ring.  
3. The grand stand in club enclosure.

4. B.A. and Ben a Beg come over last fence neck and neck in Cheltenham Steeplechase.

5. First time round in Cheltenham Steeplechase.  
6. Over the hurdles opposite enclosure in the Cleeve Selling Hurdle Race.



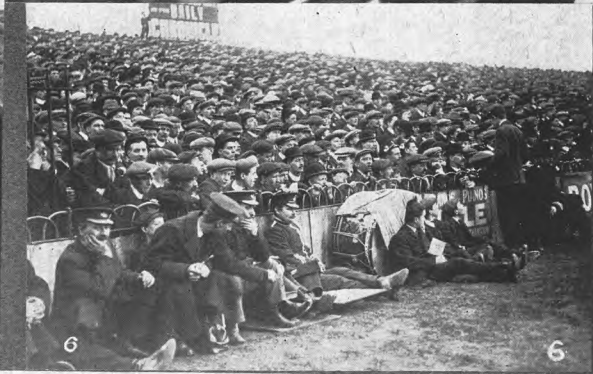
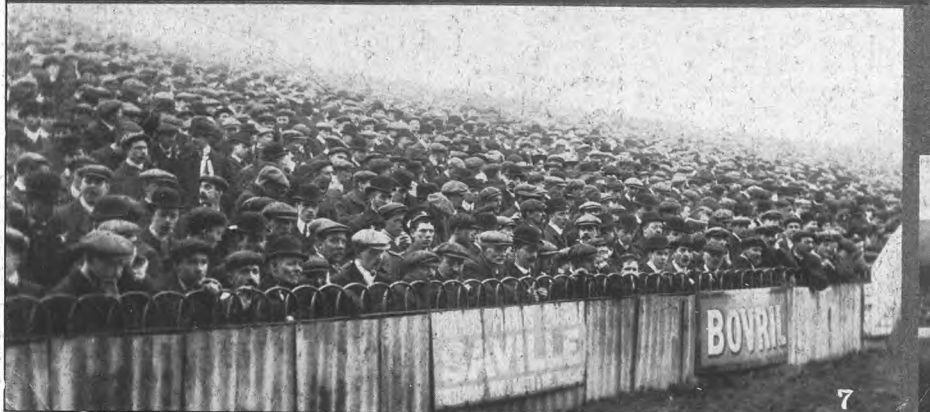

## SEMI-FINAL FOR THE ENGLISH CUP.—SWINDON v. NEWCASTLE UNITED.

ON TOTTENHAM HOTSPUR GROUND, MARCH 26, 1910, WHEN NEWCASTLE OUSTED SWINDON BY 2 GOALS TO 0.

1. View of one end of ground, showing enormous mass of spectators on bank.
2. Swindon pressing. A near thing if Wheatcroft could have got his kick in first.
3. A pass to Wheatcroft, with Fleming in attendance at midfield.
4. A nearer view of the crowd, showing some Swindon faces.
5. A well-known Swindonian with the Swindon mascot. He is carrying a piece of bacon on a stick.
6. Another section of the crowd.
7. Waiting for the game to commence.
8. Swindon pressing in first half.





1

Royal Agricultural College, Cirencester Annual Sports. March 23/10.

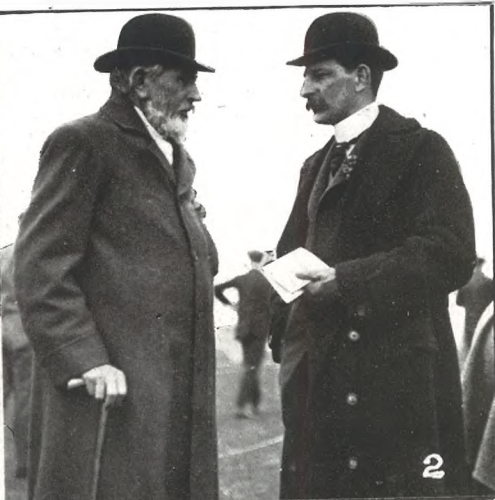

2



3



4



5



6

1. Start for donkey race, in costume.  
2. Mr. R. Swanwick and Mr. Crewlson (of Sydel) have a chat.

3. Start for mile race, which was won by Stobart, on extreme left (X).  
4. Brander winning high jump at 4ft. 10in.

5. Finish of final in hurdles. Won by Wilson (on extreme right). Sabit (extreme left) being second.

6. Start for three-legged race, which was won by Brander and Plumer (marked X).



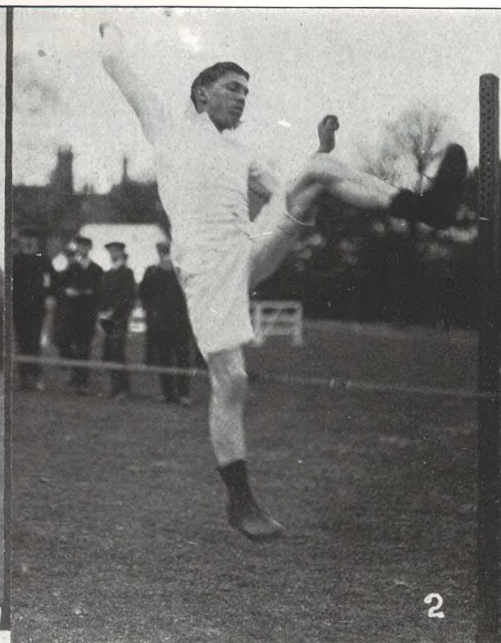

**ROYAL AGRICULTURAL COLLEGE, CIRENCESTER, ANNUAL SPORTS, MARCH 22 & 23, 1910.**

1. Four students and a professor (in white hat).
2. Wright knocks down bar in high jump at 4ft. 9in.
3. Professor J. R. Ainsworth-Davis (Principal, in white waistcoat) talking to Mr.

4. The tug-of-war. Out-students' team. They were beat by in-students.
5. Finish of final in 100 yards race. This snapshot is interesting, as the judges gave the result as a dead heat between the two

men on left. The camera shows that Stobart (on extreme left) is breasting tape and has won, while Schlaepfer (in black) is touching it with outstretched hand. Stobart sportingly gave first prize to Schlaepfer.



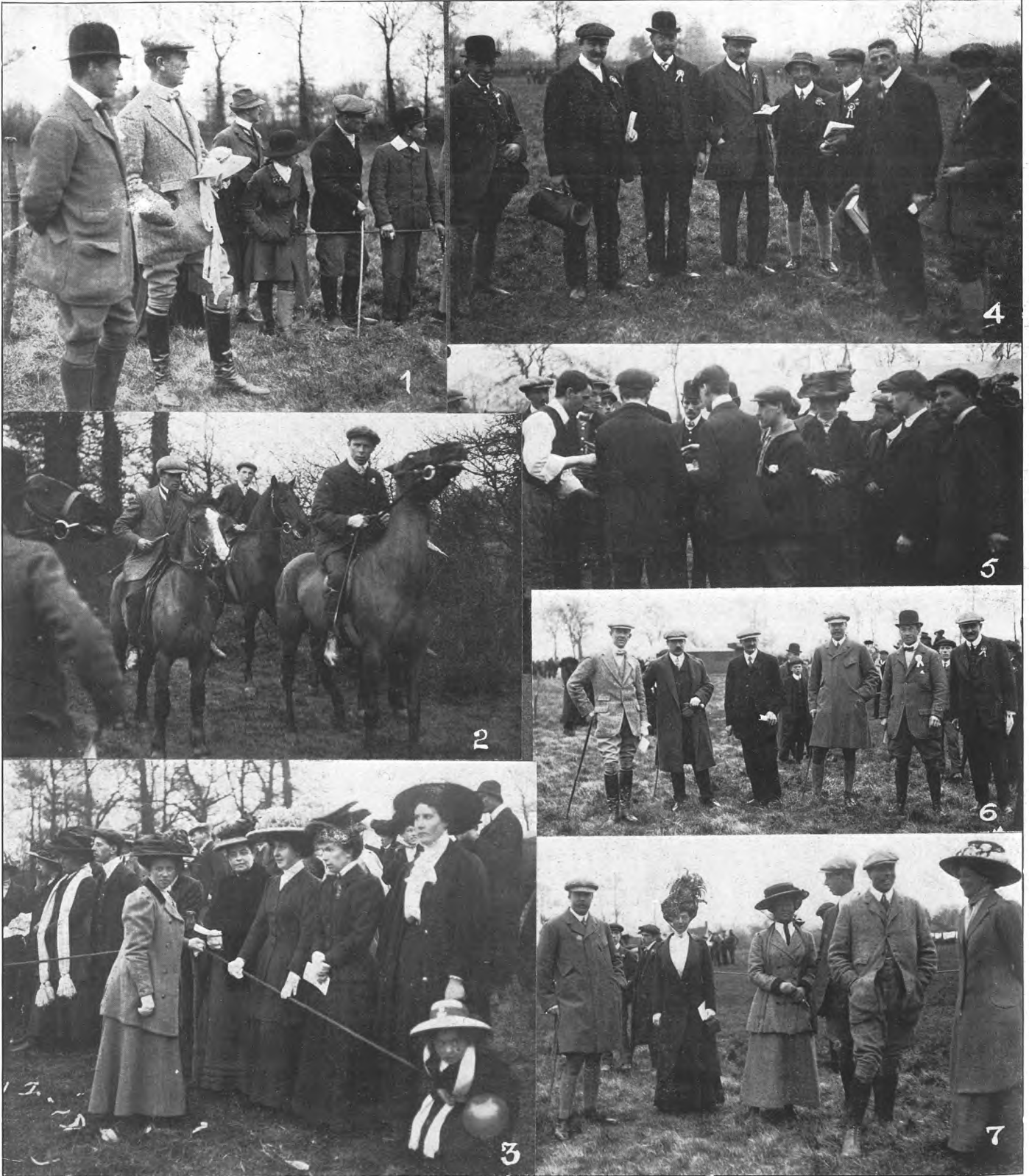

**CRICKLADE EASTER SPORTS, BANK HOLIDAY, MARCH 28, 1910.**

1. Two of the judges, Mr. S. Dennis (Latton) & Mr. J. D. Gouldsmith (Ashton Keynes).
2. Start of one of the galloway races.



3. Local spectators.
4. Some of the committee.
5. Gambling for pennies.
- 6 and 7. Strong supporters of the meeting.



**FUNERAL OF MR. WILLIAM CREESE AT TEDDINGTON,  
MARCH 29, 1910.**



**COTSWOLD SUNDAY SCHOOL UNION.**

ANNUAL MEETING AT BLOCKLEY BAPTIST CHAPEL, MARCH 25, 1910.  
THE CHIEF SPEAKERS AND SOME OF THE DELEGATES.



**MR. WILLIAM CREESE,**  
of Teddington, near Tewkesbury, one of the  
founders of the Y.M.C.A. and its first (joint)  
secretary, who died March 24, 1910, aged 88.

**COST OF LIVING IN GERMANY.**

• • •  
The American Consul at Plauen, Saony, says that during the past few years local prices generally have gradually risen, including house rents, transportation, and luxuries. Although the consumption of meat is decidedly less because of higher prices, that of beer has materially decreased, due primarily to successful educative propaganda among people all over the country.

**COST OF A BAD WINTER.**

It is reported that lumber operations in Nova Scotia have been so hampered by the bad winter weather that it is thought that the cut this year will be only 100,000,000 feet, instead of 250,000,000, and the consequent loss to the province is estimated at £400,000.

Eastbourne Corporation Bill, which confers on the town the dignity of a county borough, will be unopposed.

Mr. J. Pierpont Morgan has purchased one of the best collections of ancient and ornamental watches in the world for £105,000. The collection was the property of Herr Marfels, of Berlin.

A writer in the current number of the "Reichsarbeitsblatt" estimates the annual cost to Germany of the alcoholic liquor consumed by her people at nearly £150,000,000.





MR. V. ROSE AND HIS DAUGHTER,  
MISS A. M. ROSE.

Mr. Rose has just retired from the head-mastership of Sherborne School, which he has held for thirty-three years. Miss Rose has been infants' teacher for seven years.



DR. STANLEY J. CLARKE-BAYLIS,  
a native of Moreton-in-Marsh, who died suddenly at Southwick, near Fareham, March 17, 1910, aged 41 years.



THE VERY REV. MONSIGNOR EDGAR  
ENGLISH, D.D.,  
of Horcott, Fairford, who died March 22,  
1910, aged 59 years.

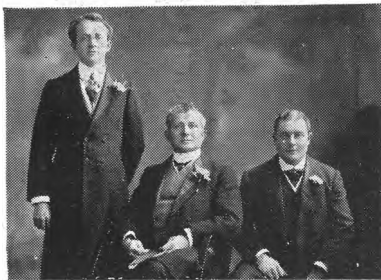

BOODLES' TEETH.

We attend at North House, Cheltenham, Every Day; Mr. Collett's, High Street, Bourton-on-Water, Every Tuesday; and at Hartwell's (Ironmonger), High Street, Chipping Norton Every Wednesday.

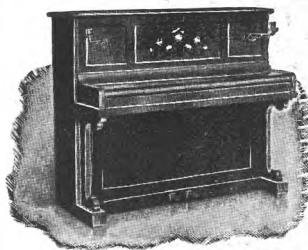

For PIANOS,  
ORGANS,  
MUSIC,  
RECORDS,  
GRAMOPHONES,  
and PIANO  
TUNING.

**ERNEST CRICHTON,**  
PROMENADE (Opposite Post Office),  
**CHELTENHAM.**

**NOW OPEN.**  
— A FIRST-CLASS —  
**GENTLEMEN'S HYGIENE  
HAIRDRESSING SALOON**  
AT 3 MONTELLIER AVENUE  
(3 doors from Queen's Hotel), CHELTENHAM.  
Proprietor — F. A. Barnfield.  
Special Terms for Gentlemen's Schools.

**THE DETECTION of BLOOD-GUILT**

• • •

People often wonder why it is that experts, when giving evidence in court, can so confidently affirm that a certain substance removed from clothes, weapons, and so on consists of blood, although the suspected parties declare it to be rust or red paint. The determination of the truth is, however, a matter of simple preparation and microscopical observation which is absolutely infallible.

The reader probably learnt at school that all human blood consists of two kinds of densely packed globules invisible to the naked eye, called corpuscles, white and red, floating or suspended in a liquid. I doubt whether one person in a million—apart from those who study such topics—has any real idea of the minuteness of these objects. It is useless to say, for instance, that ten millions of the red corpuscles will cover a square inch if laid out quite flat.

It has not only to be determined whether a suspected substance is blood and not rust or paint—which in themselves are capable of affording direct evidence of their own nature—but it has to be learnt whether the blood is that of a human being or of a rabbit, fowl, or other creature. Fortunately, the shapes of the corpuscles differ, slightly or extremely. Another important fact is that human blood responds less readily to the crystallisation process outlined than do other kinds, and, moreover, does so differently. The tiny prisms are an almost sufficient clue to the real nature of tested human blood.—"Strand Magazine."



Estb. 1891.  
Phone 32x1, Cheltenham  
**Artificial  
TEETH.**

**MR. SUTTON GARDNER,**  
LAUREL HOUSE,  
**CHELTENHAM**  
HOURS 9 A.M. TILL 8 P.M. DAILY.  
Branches at Stroud, Nailsworth, Winchcombe, Stow, Bourton, etc.

**PHOTOGRAPHS.** --- Copies of Photographs appearing in the Graphic can be obtained on application at the Office. Special Enlargements. Moderate prices.

**FANCY TOP HOSE**  
FOR

WALKING, - GOLFING, - CYCLING,  
FISHING, - SHOOTING, Etc.

**A. BECKINGSALE,**  
SHIRTMAKER,  
111 HIGH STREET,  
CHELTENHAM,  
Phone 406.

# THE CHELTENHAM CHRONICLE AND GLO' SHIRE GRAPHIC

Printed and Published as a Gratis Supplement by the Cheltenham Newspaper Co.

No. 484. Saturday, April 9, 1910.

ART AND LITERARY SUPPLEMENT

## OPERA HOUSE, CHELTENHAM.

This Afternoon (2.30) and Evening (7.45),

**THE MUMMY & THE HUMMING BIRD**

NEXT WEEK: -

RETURN VISIT OF MR. GEO. ALEXANDER'S  
GREAT SUCCESS.

**THE THIEF.**

WINES.        ::        ALES.  
SPIRITS.     ::        STOUT.

## BARTHOLOMEW,

419-420 HIGH ST., CHELTENHAM.

Telephone 135.

LAGER BEER.    ::        TABLE  
CIDER.         ::        WATERS

**ROBERTSON & CO.,**

Cigar & Cigarette Importers.

(T. E. PRITCHARD, Proprietor.)

8 Colonnade,  
Cheltenham.

Established 1825.

## W. Hall & Sons, Ltd.,

Fruiterers, . . Florists,

Fishmongers, Game Dealers,

92, 92a High Street, TEL. 85.

16 Montpellier Walk, TEL. 285.

CHELTENHAM.

Choicest Seasonable Fruits and Vegetables  
always in Stock.

Guinea Fowls, White Grouse, Black Game,  
Quail, and Salmon.



**BISHOP BARRY,**

CANON OF WINDSOR AND ASSISTANT BISHOP OF WEST  
LONDON, FORMERLY PRINCIPAL OF CHELTENHAM COLLEGE,  
WHO WAS FOUND DEAD IN BED AT WINDSOR ON FRIDAY,  
APRIL 1, 1910, AGED 84 YEARS.



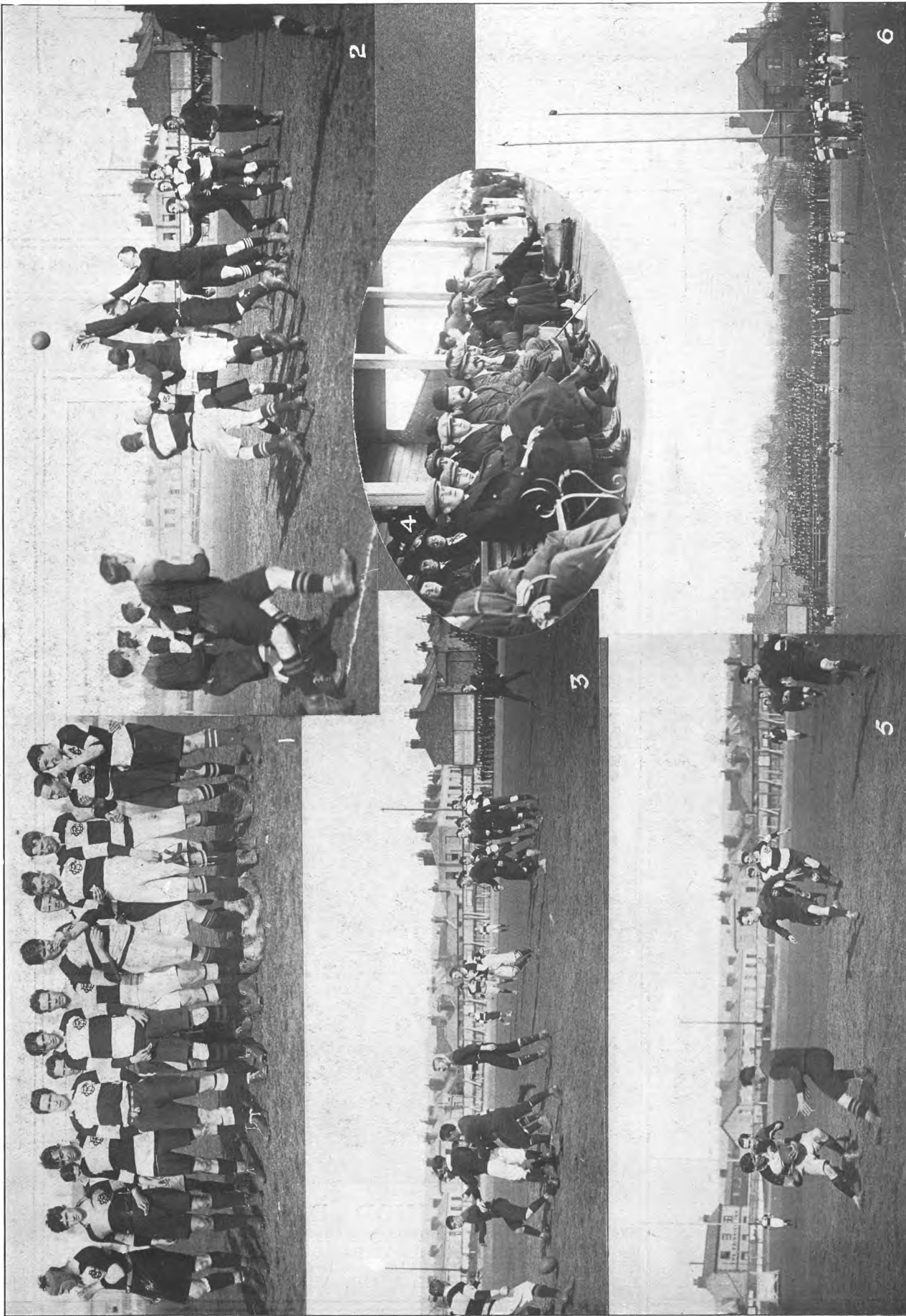

FOOTBALL.—CHELTENHAM V. BARBARIANS.

1. The Barbarians' team.  
2. Jumping for the ball.  
3. A dribble from a line out.

4. Some of the Barbarians watching game.  
5. Roberts makes a fine run, but Pocock collars him from behind.

6. The winning goal. Davy's grand kick at finish from Pocock's try, which won the game for Cheltenham (11pts. to 8).

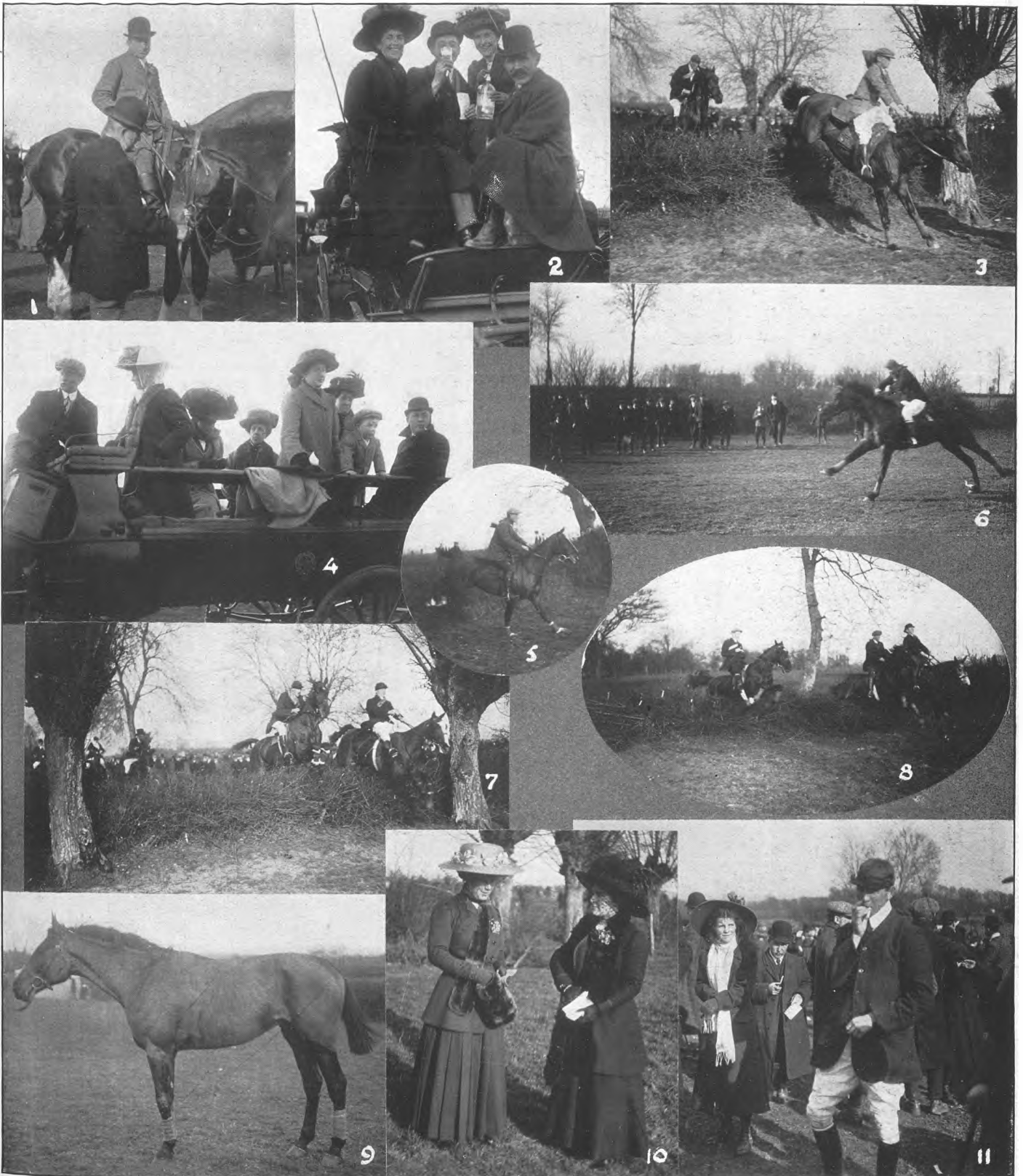

- 1.—The Master (Mr. J. S. Gibbons) chatting to a friend.
- 2.—A merry party.
- 3.—Mr. J. T. Hewinson's "Boysgrove" leading over fourth fence.
- 4.—A Cheltenham party.
- 5.—Mr. E. Woodward's "Paddy" winning last race.
- 6.—Mr. F. C. Burroughs's "Hard Times" winning Farmers' Welter Race.

**BODDINGTON HARRIERS'**  
**POINT-TO-POINT RACES,**

FRIDAY, APRIL 1, 1910.

- 7.—First time round in £1 sweepstake race, won by Mr. T. Jessop's "Cardinal."
- 8.—Over a fence in Boddington Farmers' Stakes.
- 9.—Mr. F. C. Burroughs's "Hard Times," winner of Farmers' Welter Race.
- 10.—Miss Gibbons (black hat), with a friend.
- 11.—Mr. W. D. Blandford, who finely steered his brother's "Balmoral" to victory in the Farmers' Light Weight Race.



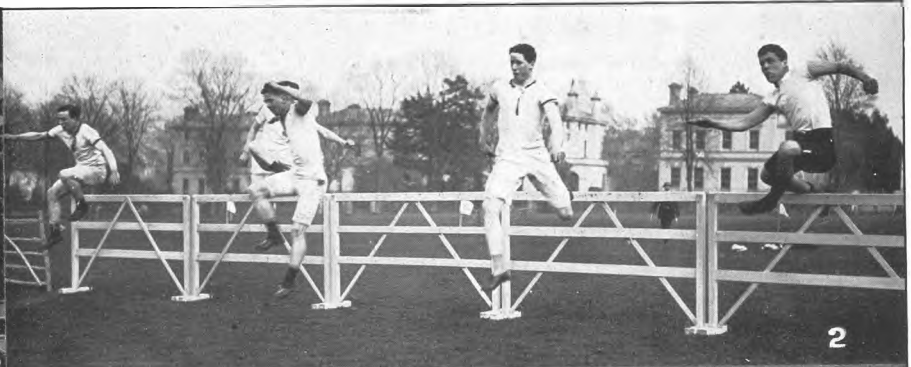
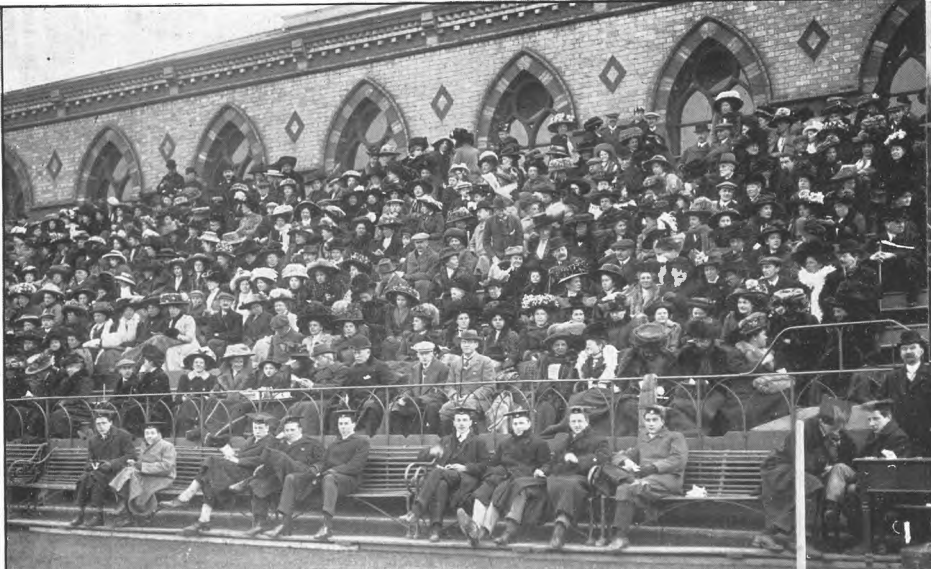

CHELTENHAM COLLEGE ATHLETIC SPORTS, SATURDAY, APRIL 2, 1910.

1.—The grand stand.  
2.—Open hurdles, won by H. F. Brown (second from right), who also won the Ladies' Challenge Vase and Gold Medal for open events.

3.—C. N. Cheetham winning the open mile. H. T. T. Harris a bad second.

4.—J. H. C. Webb wins the 200 yards (under 14½).

5.—C. M. Stannell winning 200 yards (under 16). C. W. E. Cole-Hamilton second.

6.—Over water and gorse, first time round in Steeplechase (under 16).

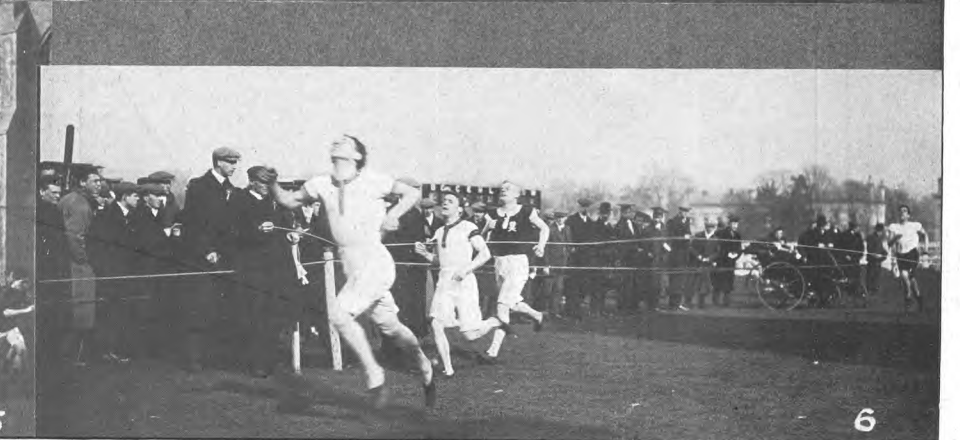

**CHELLENHAM COLLEGE ATHLETIC SPORTS, SATURDAY, APRIL 2, 1910.**

1.—A nearer view of grand stand, showing Principal (in top hat), with Lord Duncannon, M.P., who presented the prizes, on his left.

2.—Over water jump in relay steeplechase.  
3.—Hurdle race (under 16), won by C. M. Stannell (second from left).

4.—Finish of 200 yards (under 15), won by E. Donovan; C. Leven second.  
5.—Start for the mile open race.  
6.—Finish of 440 yards open: A. J. S. Jackson 1, C. N. Caetham 2, B. W. Onslow 3.



**"TIME AND TALENTS" CONCERT, TOWN HALL, CHELTENHAM,**

**APRIL 4, 1910.**



**MORRIS DANCERS.**

Back row.—Miss Mary Carles, Miss Hoskins, Miss Morin, Miss Keene, Miss Walker, Miss Porter, Miss D. Growse.  
Sitting.—Miss O'Malley, Miss C. Gordon Smith, Miss A. Kelley, Miss M. Du Boulay, Mrs. McClellan, Miss Stanley Wilde, Miss G. Hunter Campbell, Miss M. Growse. On ground.—Miss Ringer, Miss R. Landale.



**OLD ENGLISH DANCERS.**

Back row.—Messrs. G. Vaughan, C. Landale, G. Abbott, Lieut. Woolcombe Boyce, G. Winterbotham, Routh.  
Sitting.—Miss H. Mouat-Biggs, Miss M. Power, Miss D. Lever, Miss M. Elliott, Miss J. Blythe, Miss E. Growse, Miss Robinson.



COUNTY COUNCILLOR'S WEDDING AT CLAVERLEY, APRIL 7, 1910.



MISS AGNES (JACK) GATACRE,  
youngest daughter of Mr. and Mrs. E. F. Gatacre, of  
Gatacre Hall, Shropshire, and late of Cheltenham.  
Photos by Paul Coe, Gloucester and Cheltenham.

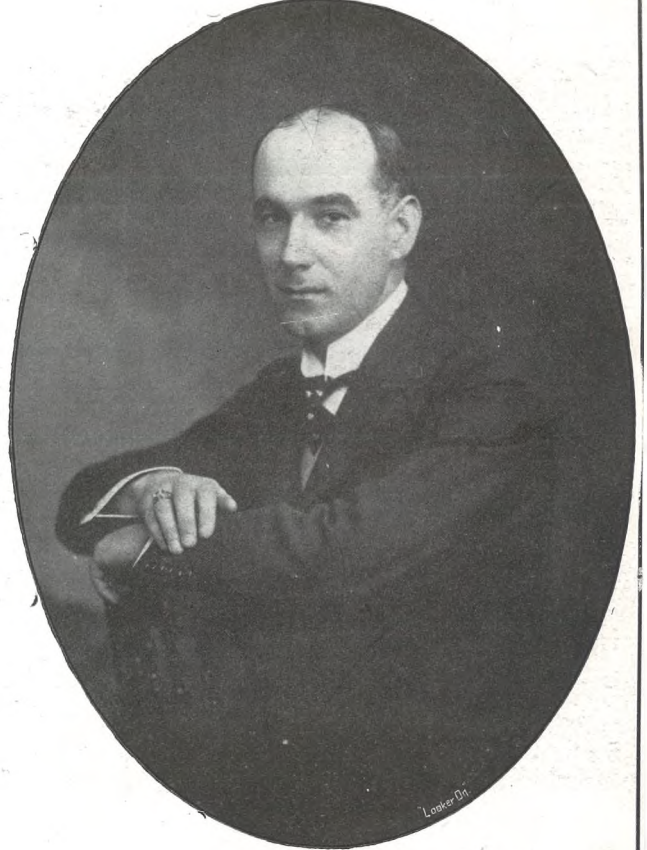

MR. J. H. HANSON POWELL, C.C.,  
Chairman of Messrs. Powell, Gwinnell, and Co., Ltd.,  
Cheltenham, and agent to the Gatacre Estates.



REV. H. LAWSON WHATLEY,  
Lately presented with silver salver, portrait,  
and illuminated address by Newent Guardians  
and officers in recognition of thirty years'  
service as chairman.

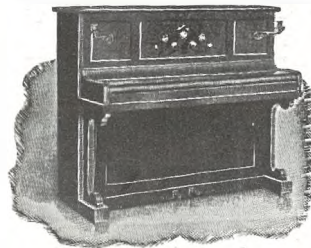

For PIANOS,  
ORGANS,  
MUSIC,  
RECORDS,  
GRAMO-  
PHONES,  
and PIANO  
TUNING.

**ERNEST CRICHTON,**  
PROMENADE (Opposite Post Office),  
**CHELTENHAM.**



Estb. 1891.  
Phone 52x1, Cheltenham

**Artificial  
TEETH.**

**MR. SUTTON GARDNER,**  
**LAUREL HOUSE,**  
**CHELTENHAM**

**HOURS 9 A.M. TILL 8 P.M. DAILY.**  
Branches at Stroud, Nailsworth, Winch-  
combe, Stow, Bourton, etc.

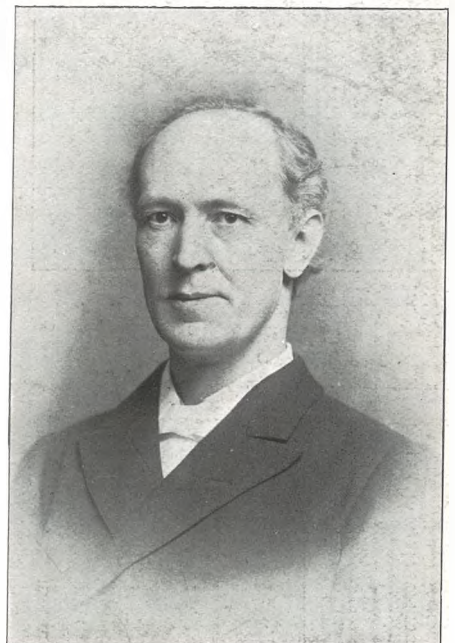

REV. J. HASLAM JONES,  
the new minister of Brunswick Road Baptist  
Church, Gloucester, from Mare Street  
Chapel, Hackney, London, N.E.





**WEDDING AT BISHOP'S CLEEVE.**

MR. R. J. M. MOULDER AND MISS SUSANNE PALMER (A WELL-KNOWN CHELTENHAM VOCALIST) WERE MARRIED AT BISHOP'S CLEEVE CHURCH MARCH 27, 1910.



NEW CHIEF CONSTABLE OF GLOUCESTERSHIRE.  
MAJOR RICHARD CHESTER-MASTER.

**FANCY TOP HOSE**  
FOR

WALKING, - GOLFING, - CYCLING,  
FISHING, - SHOOTING, Etc.

A. BECKINGSALE, -  
SHIRTMAKER,  
111 HIGH STREET,  
Phone 406. CHELTENHAM.



MR. A. E. HOLLOWAY,  
a well-known Cheltenham postal official, who died suddenly on April 1, 1910, at Denmark Terrace, Gloucester Road.



Mrs. J. C. Turner (as Variety) and Mr. F. W. Adlard (as a Puritan), winners of prizes offered for best fancy costumes at the whist drive and dance at Winchcombe on March 30, 1910.



**BOODLES' TEETH.**  
We attend at North House, Cheltenham, Every Day; Mr. Collett's, High Street, Bourton-on-Water, Every Tuesday; and at Hartwell's (Ironmonger), High Street, Chipping Norton Every Wednesday.

**PHOTOGRAPHS.** --- Copies of Photographs appearing in the Graphic can be obtained on application at the Office. Special Enlargements. Moderate prices.

**NOW OPEN.** -  
- A FIRST-CLASS -  
**GENTLEMEN'S HYGIENE**  
- **HAIRDRESSING SALOON**  
AT 3 MONTPELLIER AVENUE  
(3 doors from Queen's Hotel), CHELTENHAM.  
Proprietor - - - F. A. Barnfield.  
Special Terms for Gentlemen's Schools.



# THE CHELTENHAM CHRONICLE AND GLO'SHIRE GRAPHIC

ART AND LITERARY SUPPLEMENT

Printed and Published as a Gratis Supplement by the Cheltenham Newspaper Co.

No. 485.

Saturday, April 16, 1910.

OPERA HOUSE, CHELTENHAM.

This Afternoon (2.30) and Evening (7.45),

**THE THIEF.**

NEXT WEEK :-

PRODUCTION OF THE NEW MUSICAL COMEDY,

**THE CRUISE OF THE CONSTANCE.**

WINES.     ::     ..     ALES.  
SPIRITS.   ::     ..     STOUT.

**BARTHOLOMEW,**

419-420 HIGH ST., CHELTENHAM.

Telephone 135.

LAGER BEER.     ::     TABLE  
CIDER.            ::     WATERS

Established 1825.

**W. Hall & Sons, Ltd.,**  
Fruiterers, . . Florists,  
Fishmongers, Game Dealers,

92, 92a High Street, TEL. 85.

16 Montpellier Walk, TEL. 255.

CHELTENHAM.

Choicest Seasonable Fruits and Vegetables  
always in Stock.

Guinea Fowls, White Grouse, Black Game,  
Quail, and Salmon.

**PHOTOGRAPHS.** --- Copies of Photo-  
graphs appearing in the Graphic  
can be obtained on application at  
the Office. Special Enlargements.  
Moderate prices.



## THE TELEAUDIPHONE.—A GLOUCESTER INVENTION.

This instrument, the invention of Mr. George R. White, late City Electrical Engineer (who is on the right, with Mr. Lewis, a friend, on the left), is quite independent of any wires or transmitting arrangement. Spoken words have been heard 450 yards off it, piano music 1½ miles, and a string band 4½ miles away.

Photo by H. E. Jones, Northgate-street, Gloucester.

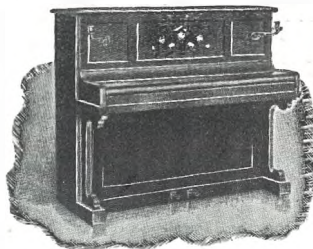

For PIANOS,  
ORGANS,  
MUSIC,  
RECORDS,  
GRAMO-  
PHONES,  
and PIANO  
TUNING.

**ERNEST CRICHTON,**  
PROMENADE (Opposite Post Office),  
**CHELTENHAM.**

Lord Brassey, who is 74 years of age, has  
accepted the mastership of the Bexhill Har-  
riers.



Estb. 1891.

Phone 52x1, Cheltenham

**Artificial  
TEETH.**

**MR. SUTTON GARDNER,**

**LAUREL HOUSE,**

**CHELTENHAM**

HOURS 9 A.M. TILL 8 P.M. DAILY.

Branches at Stroud, Nailsworth, Winch-  
combe, Stow, Bourton, etc.

In two years the Kentisbeare (Devon)  
Parish Council has only spent 3s., but it has  
cost 14s. to audit the accounts.





AMATEUR DRAMATIC PERFORMANCE AT TETBURY, APRIL, 1910.

"THE PIRATES OF PENZANCE."

FOUR SCENES IN THE PLAY.

- 1.—LADIES WHO TOOK PART.
- 2.—THE PRINCIPALS.
- 3.—CHORUS OF POLICEMEN.
- 4.—THE PIRATES.

General Booth celebrated his 81st birthday on Sunday, and received a message from the Queen wishing him "Every happiness and blessing."

"In one day she drank thirteen and a half pints of beer, and then wanted beer for supper!" said a man of his wife at Tower Bridge Police-court.

Two brothers of Luton named Osborn, both shoemakers, claim that they have discovered the secret not only of perpetual motion, but of perpetual power.

The receipts from the gaming tables at the Monte Carlo casino for the past financial year are £120,000 more than during the preceding twelve months.



AMATEUR DRAMATIC PERFORMANCE OF THE "PIRATES OF PENZANCE" AT TETBURY, APRIL, 1910.



Back row:—Mr. W. Collins (conductor), Dr. T. Warburton Walker (stage manager), Mr. G. Hill, Mr. E. F. Edmunds.  
Third row:—Miss N. Davies, Miss M. Dance, Miss F. Doxsey, Miss F. C. Crosse, Miss Lilian Freeth (Mabel), Mr. J. Garton (Major-General Stanley), Mr. E. W. Bird (Samuel), Mr. A. H. Lewis (Pirate King), Mr. E. Williams, Mr. R. Street, Mr. Fred L. Evans, Mr. E. P. Harmer, Mr. W. J. Dyer.  
Second row:—Miss M. Lewis, Mr. W. H. Ludlow (Frederick), Mrs. E. Deavin (Ruth), Rev. A. Gabe-Jones, Mr. S. H. Allies, Mr. R. Hill.  
Front row:—Mr. G. H. Freeth, Miss E. E. Goodrich, Miss Bessie Lamb, Mrs. J. Gartann, Miss M. G. Abbott (Kate), Miss M. Turner (Isabel), Miss Persis Lamb (Edith), Mr. Edwin Deavin (accompanist).

**GLOUCESTERSHIRE COMPOSERS' CONCERT, TOWN HALL, CHELTENHAM, FRIDAY, APRIL 1, 1910.**  
FOR THE BENEFIT OF MR. HORACE TEAGUE.

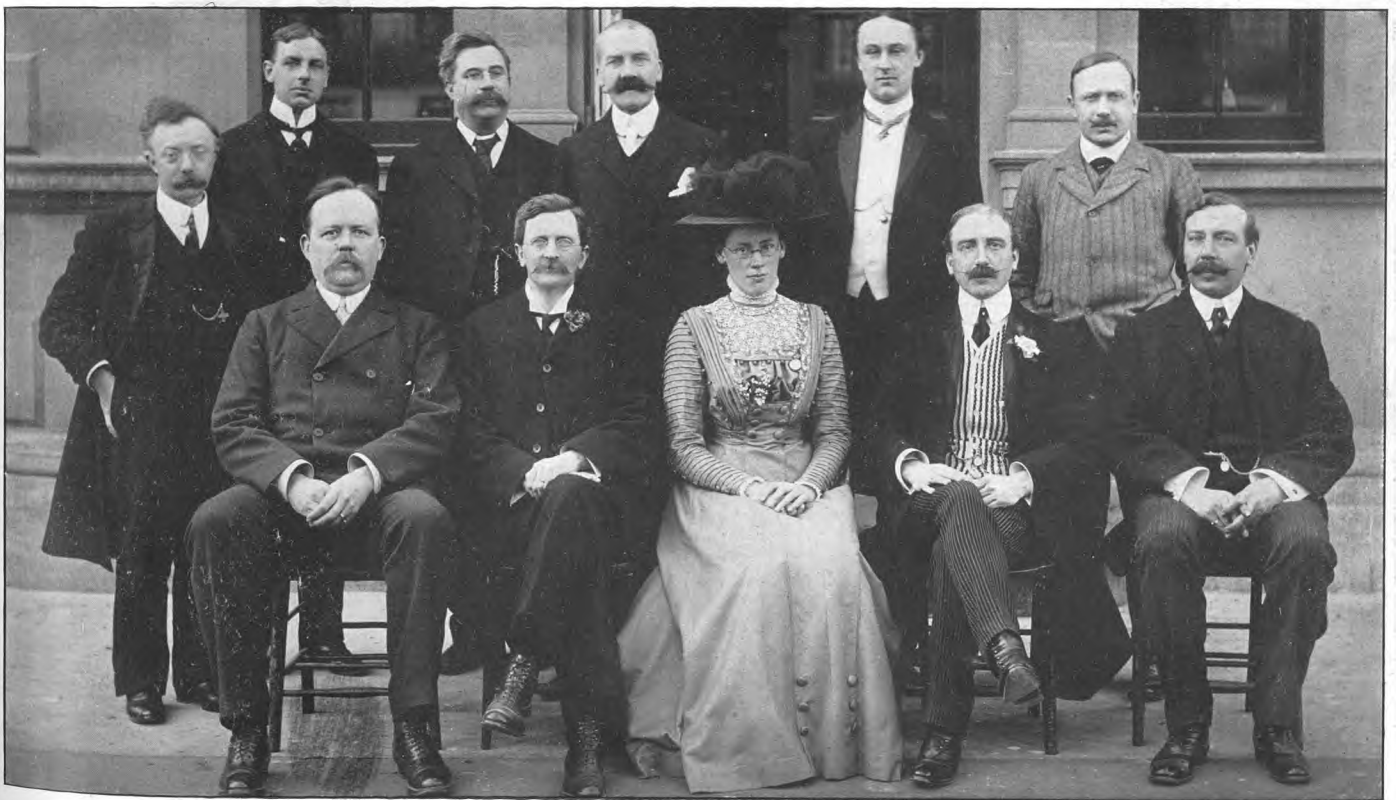

Standing:—Messrs. Ernest A. Dicks, F. G. Dyer, E. Cuthbert Nunn, Louis Saurin, Charles H. G. Mottram, Heller Nicholls.  
Sitting:—Dr. Ralph H. Bellairs, Dr. A. Herbert Brewer, Miss Janet Salsbury, Mr. Horace Teague, Mr. Lewis Hann.



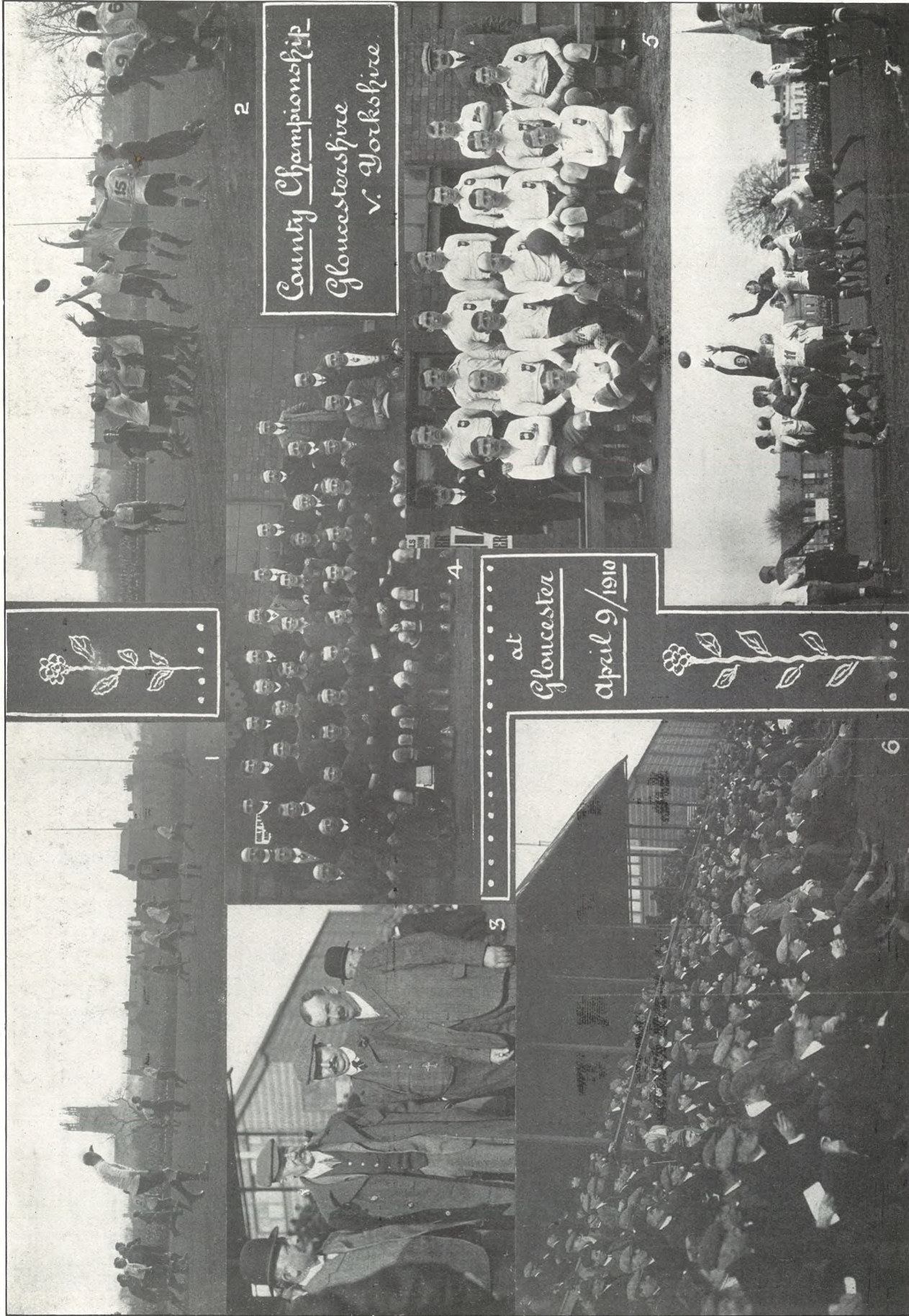

IN THE FINAL OF THE COUNTY CHAMPIONSHIP GLOUCESTERSHIRE BEAT YORKSHIRE BY 4 GOALS 1 TRY (23 POINTS) TO NIL.

- 1.—Johnston, the Gloucestershire back, saves with a fine line kick after Neale had passed back to him on the line.
- 2.—A line-out in Gloucestershire territory.
- 3.—Mr. E. Temple Gurdon (English Rugby Union), Mr. Richardson (E.R.U.), Mr. C. Craddock (of Cheltenham), and Mr. Schofield (Welsh Rugby Union), the referee, have a chat at half-time.
- 4.—The Gloucestershire team and committee.
- 5.—The Yorkshire team.
- 6.—Grand-stand and spectators.
- 7.—A Gloucestershire forward tries to get the ball from a high punt.



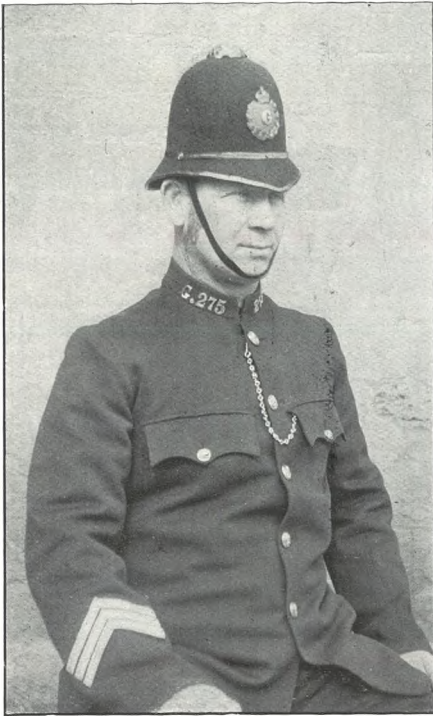

**POLICE-SERGEANT CHAPPELL,**  
of Chipping Campden, who retired this week  
on a pension, after 33 years' service.  
Photo by J. Taylor, Campden."



**LOCAL WEDDING.**

AT ST. PAUL'S CHURCH, CHELTENHAM, EASTER MONDAY, MARCH 28, 1910.  
Christopher John Perrett, eldest son of ex-P.C. Perrett, The Reddings, to Miss Agnes  
May Beames, daughter of Mr. W. Beames, of St. Paul's, Cheltenham.  
Photo by Mrs. Parker, Charlton Kings.



**CHELTENHAM GUARDIANS' ELECTION.**  
Messrs. T. W. Smith and G. F. Bick,  
successful candidates in South Ward.

Mrs. Bristow, mother of Canon Rhodes  
Bristow, rector of St. Olave's, Tooley-street,  
and canon missioner of Southwark Cathedral,  
has just entered upon her 104th year.



**SOLDIER'S WEDDING AT SWINBROOK.**

MR. T. ALLSOP, ROYAL HORSE ARTILLERY, OF BUTLER'S MARSTON,  
WARWICK, TO MISS EDITH ELLEN TROTMAN, DAUGHTER OF MR.  
AND MRS. F. TROTMAN, OF SWINBROOK, NEAR BURFORD, EASTER  
MONDAY, 1910.



**ADVERTISE IN THE  
"CHELTENHAM CHRONICLE AND  
GLOUCESTERSHIRE GRAPHIC."**

Twenty-two miles of line will be controlled  
by a new London combine of existing electric  
railways. The capital is £16,800,000.





**CHELTENHAM AMATEUR THEATRICALS.—“THE IMPORTANCE OF BEING EARNEST,”**

AT THE ALBERT-HALL, APRIL 13, 1910.

Back row:—Mr. Arthur Pruen, Mr. Cecil Probyn Dighton, Mr. Herbert Rainger, Mr. A. Cuninghame, Mr. Paul Clauss, Mr. Hody.  
Front row:—Miss Sybil Ker, Mrs. G. Ticehurst, Miss Angel Kelley, Miss Margaret MacBean.

**HABITS OF THE HEDGEHOG.**



**MR. W. H. GRIFFITHS,**  
Clerk to Chipping Campden Magistrates, and one of the oldest solicitors in England, having been admitted in 1845. Died on March 31, 1910, aged 87 years.  
Photo by J. Taylor, Campden.

Many writers have asserted that after the hedgehog begins to hibernate—generally about November—it never stirs until well on in the spring. This is far from being the experience of a writer in the “Scotsman,” who has a pet hedgehog. It came out of its retreat in the garden quite frequently during the winter, between six and seven in the evening, to feed on bread and milk put out for it there. Other observers admit that hedgehogs are occasionally seen during December and January, though never in February. But this one was undoubtedly out at the beginning of the last month. One very curious habit is a peculiar fancy the creature seems to have for running round in a circle. During the summer, the writer adds, I observed my hedgehog doing this nearly every morning. His run was in a flower bed at the head of the garden and the circle measured about 12ft. in diameter. He went through this performance for at least half an hour at a time, and so regular were his movements that he made quite a distinct track for himself. One of the most interesting things about the hedgehog is its array of teeth. Competent authorities assert that several of the teeth in the adult hedgehog are persistent milk teeth, and this interesting little animal is held to be the most extreme example yet known of the combination of teeth of the two sets in an adult dentition. The hedgehog forms a genus of very ancient origin. Doubtless its covering of spines and its ability to roll itself into such a complete ball have largely contributed to its survival.



**DAN MILLS,**  
An Old Parish Church School Boy, who died in Canada Tuesday, April 12, 1910, aged 20 years. He had only emigrated twelve months.

In an information sworn at the London Guildhall, on Wednesday, the following occurred:—“Defendant told me to go to the devil, and I then consulted my solicitor.”



"THE MIKADO."—AMATEUR DRAMATIC PERFORMANCE AT BINGHAM HALL, CIRENCESTER, APRIL 6, 7, 8, & 9, 1910.



THE CAST.

The principals (starting with third from left in front row):—Mr. A. C. K. Toms (Pooch-Bah), Miss Ainsworth-Davis (Pirti-Sing), Mr. Sydney Boulton (Ko-Ko), Miss K. Carbonell (Katisha), Mr. Martin Lewis (The Mikado), Miss Miller (Yum-Yum), Mr. Edgar Marsden (Nanki-Poo), Miss Irene Cole (Peep-Bo), Mr. Wilson Tovey (Pish-Tush), Seated in front are Mr. J. Lawson (business manager), Mr. A. H. Gibbons (musical director), Mr. Harry T. Davis (stage manager). Photo by W. Dennis Moss, Cirencester.



EX-SERGT. WELLS,

Who has recently retired from the position of Sergt.-Instructor of the E and F (Cheltenham) Companies of the 5th Batt. Gloucestershire Regt.



SERGT. CHAPMAN,

Who has succeeded Sergt. Wells as Sergt.-Instructor of the E and F (Cheltenham) Companies of the 5th Batt. Gloucestershire Regt.





**"THE RETURN OF PERSEPHONE."**

GREEK PLAY PERFORMED AT ALL SAINTS SCHOOLS BY MEMBERS OF ALL SAINTS' CHURCH, APRIL 5, 1910.

Back row:—G. Mantle, Gough, B. Lawrence, G. Surman, J. Bradshaw, R. Gregory, A. Poole, E. Lawrence, A. Bennett, D. Mayall, H. Tymms, A. Hudson, H. Martin, I. Carter.

Middle row:—T. Watts, G. Mayall, B. Cheshire, D. Long-Davis, H. Cooke, F. Williams, Miss Neale-Bubb, N. Davies, G. Parker, Skinner, I. Sparrow, L. Pulham.

Sitting:—W. Wintle, G. Meadows, L. Hawkes, A. Hawkes, E. Smart, L. Smart, M. Smart, M. Vick, H. Meadows, S. Polly, D. Green, L. Green, G. Wintle.

Flashlight photo by Cheltenham Newspaper Co.

**SMART  
SUMMER  
SHIRTS.**

**A. BECKINGSALE,**  
SHIRTMAKER,  
111 HIGH STREET,  
CHELTENHAM.  
Phone 406.



**BOODLE'S TEETH.**

We attend at North House, Cheltenham, Every Day; Mr. Collett's, High Street, Bourton-on-Water, Every Tuesday; and at Hartwell's (Ironmonger), High Street, Chipping Norton, Every Wednesday.

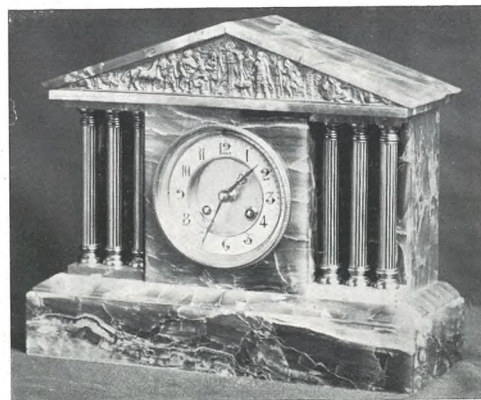

**A BEAUTIFUL CLOCK OF CLASSIC DESIGN.**

The pale green Brazilian Onyx, with its transparent veins, has a brilliant effect and is practically everlasting. Specimens of these handsome Clocks are now on view at Messrs. WAITE & SON'S, 349 High Street, Cheltenham.

They have an interesting booklet on all kinds of clocks which they send free on request.



# THE CHELTENHAM CHRONICLE AND GLO'SHIRE GRAPHIC

ART AND LITERARY SUPPLEMENT

Printed and Published as a Gratis Supplement by the Cheltenham Newspaper Co.

No. 486.

Saturday, April 23, 1910.

**OPERA HOUSE, CHELTENHAM.**  
This Afternoon (2.30) and Evening (7.45),  
**THE CRUISE OF THE CONSTANCE.**

**NEXT WEEK:—**

THE LATEST COMEDY SUCCESS.  
**WHERE IS WILLIAM?**

WINES.        ::        ALES.  
SPIRITS.     ::        STOUT.

**BARTHOLOMEW,**

419-420 HIGH ST., CHELTENHAM.

Telephone 136.

LAGER BEER.    ::        TABLE  
CIDER.         ::        WATERS

Established 1826.

**W. Hall & Sons, Ltd.,**  
Fruiterers, . . Florists,  
Fishmongers, Game Dealers,  
92, 92a High Street, TEL. 85.  
16 Montpellier Walk, TEL. 295.  
CHELTENHAM.

Choicest Seasonable Fruits and Vegetables  
always in Stock.  
Guinea Fowls, White Grouse, Black Game,  
Quail, and Salmon.

## THE GERMANISING OF JERUSALEM.

Ever since the Kaiser's visit in 1898 German institutions have sprung up on every hand in the Holy City, and also at Bethlehem and other cities under the control and management of the German Jerusalem Society. True, the institutions referred to are of a philanthropic nature, but indirectly they have brought power to the German flag and business to the German merchant. A German pipe-manufacturing concern recently secured the contract to supply Jerusalem with water. Seven-tenths of the articles and souvenirs sold to tourists in Jerusalem come from Germany. In a word, the Holy Land is gradually becoming Germanised, and in a short while it will be the dominant power outside Turkey.—H.J.S. in "The Graphic."



## WEDDING AT UPPER SLAUGHTER,

SEAFORD—MERRIFIELD.

At St. Peter's, Upper Slaughter, on Tuesday, April 12, 1910, Mr. H. J. Seaford, son of Mrs. Seaford, of Cheltenham, led to the altar Miss Isabella Lucy Merrifield, daughter of the late Mr. T. Merrifield and of Mrs. Merrifield, of The Bridges, Upper Slaughter.



## INSECTS THAT MIMIC FLOWERS.

In tropical parts of the earth some curious carnivorous insects, known as mantids, are found. Both in form and colour these insects simulate, with wonderful perfection, the leaves of plants and other objects amongst their surroundings. In this way they are enabled to approach their unsuspecting prey without being seen. These insects feed on butterflies, and remain motionless amongst the green leaves until some thirsty butterfly, attracted by their bright colours, approaches to sip the nectar of the apparent flower. Their powerful forelegs are then suddenly unfolded, and the butterfly is caught in a living trap and quickly devoured.—"Strand Magazine."



BOODLE'S TEETH.

We attend at North House, Cheltenham, Every Day; Mr. Collett's, High Street, Bourton-on-Water, Every Tuesday; and at Hartwell's (Ironmonger), High Street, Chipping Norton, Every Wednesday.

The King has awarded the Edward Medal of the second class to Hannah Hugill, a girl of 15, who on September 11 saved her mother from the attack of an infuriated bull at Courthouse Farm, Great Bushy.



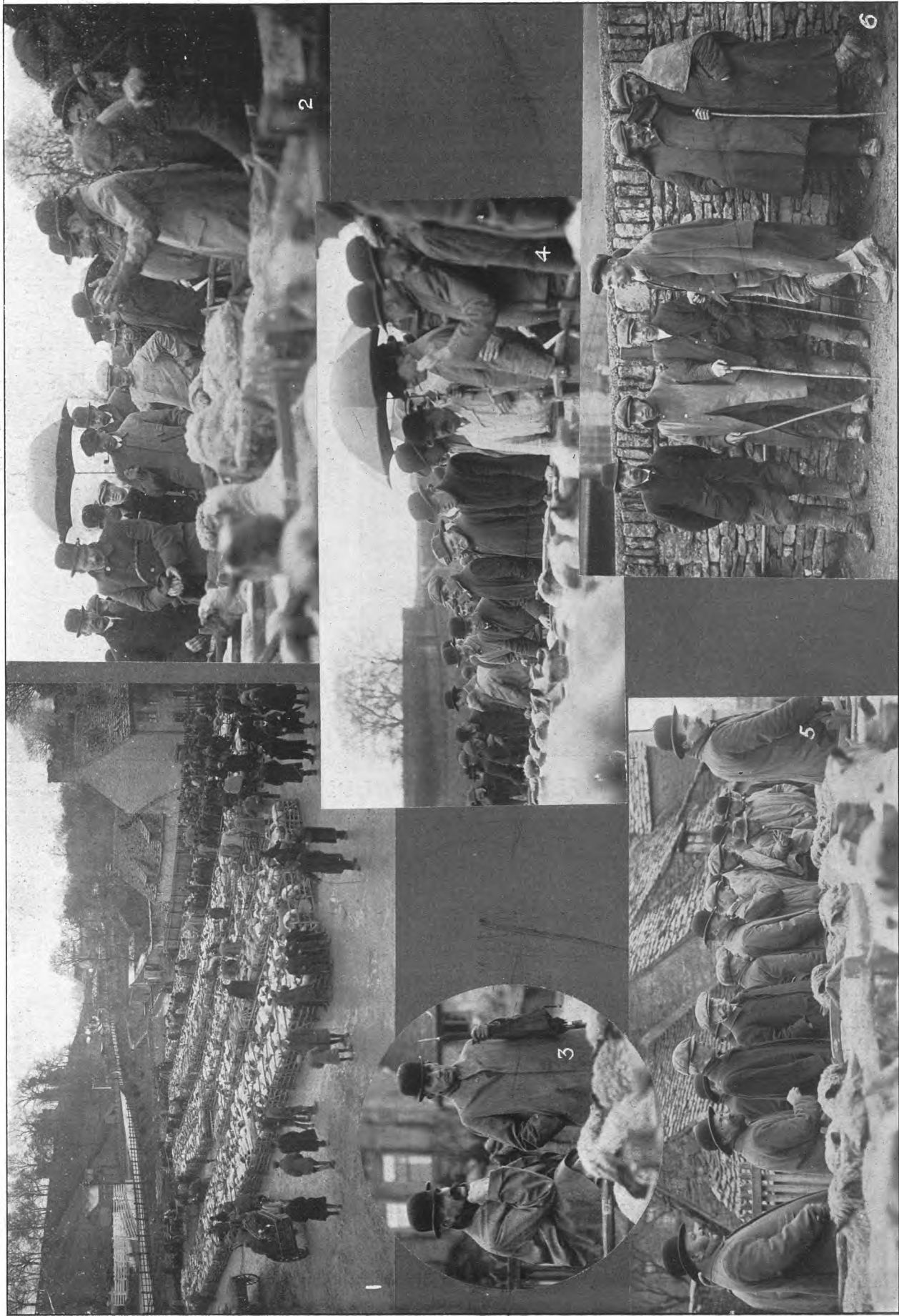

**A RECORD MARKET AT TETBURY, WEDNESDAY, APRIL 12, 1910.**

- 1.—A bird's-eye view of market, with station in distance, from the road.
- 2.—Mr. Moore selling sheep, of which there were a great number.
- 3.—Mr. Thomas Bowle (of Foxley) and Mr. William Teagle (auctioneer, of Little Somerford) looking at the sheep.
- 4.—Intending purchasers inspecting sheep.
- 5.—Some well-known dealers.
- 6.—Drovers waiting in the rain for a job.



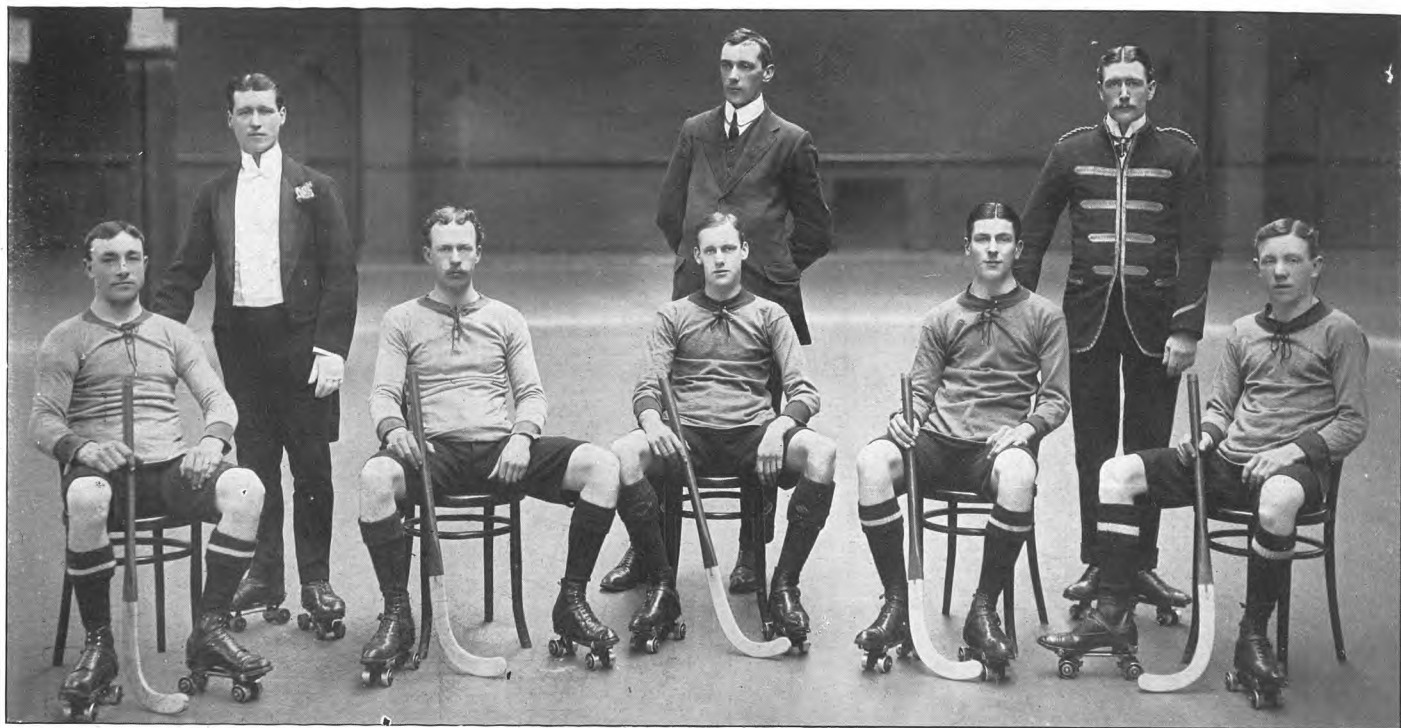

**GLOUCESTER EMPRESS RINK HOCKEY CLUB, 10 INDIA ROAD.**

**FIRST TEAM.**

Standing:—W. Arnold (manager), H. R. Ford (referee), W. E. Burton (floor manager).

Sitting:—H. Phillips, S. F. Parkinson, E. Goatman (captain), W. H. Harding (hon. sec.), and W. Abbott.

Photo by Leonard E. Hopkin, 2 Midland-road, Gloucester.



**MR. SEALEY'S FANCY DRESS BALL AT STROUD, THURSDAY, APRIL 14, 1910.**

The arrangements were made by Mr. F. Lyne, who was assisted by Messrs. A. H. Bailey, S. Broomhall, G. Cady, E. Parsons, A. E. Clark, M. Aspden, P. Pick, F. Hiscock, and J. Bollans, Mr. James Sealey officiating as M.C. [Flashlight by H. J. Comley, Stroud.





**V.W.H. HUNT STEEPLECHASES, OAKSEY PARK, SATURDAY, APRIL 16, 1910.**

1.—Officials: Mr. A. E. Hancock (judge), Mr. J. Gresham Sheldon (clerk of scales), Mr. Herbert Peel (clerk of course and stakeholder), Mr. John Adamthwaite (hon. secretary), and Mr. Bishop (assistant secretary).  
2.—Outside paddock rails.

3.—V.W.H. Huntsman and Whaps, who kept the course.  
4.—First time round in V. W. H. Steeplechase, "Walnut Tree" (winner) is lying fourth.  
5.—"Walnut Tree" passing winning post two lengths in front of "Besom."

6.—Col. Lindsay's "Menoken" winning Open Hunters' Handicap.  
7.—Subscribers' Stand.  
8.—Public Stand in paddock.  
9.—Mr. Robinson, the well-known trainer of flat-racers ("Cinderello" amongst others), has a day off to watch the "leppers."





\*—\* **HELD AT SWINDON, NEAR CHELTENHAM, APRIL 7th, 1910.** \*—\*

- 1.—Local "bookies" at work.
- 2.—Col. Yardley (who won a fine race on "Brushwood" by his brilliant riding) talking to a lady friend.
- 3.—Mr. J. Burroughs coming in on Mr. Herbert Lord's "Redskin," winner of Heavy-weight Steeplechase.
- 4. Ignominy: Towing cars into the ground.
- 5.—Local ladies watching racing.
- 6.—Mr. Owen Anthony on Mr. J. F. Lloyd's "Bill Dell," winner of United Hunt Steeplechase.
- 7.—Mr. Brain, Mr. Herbert Lord, Mr. Stokey, and a friend watching racing.



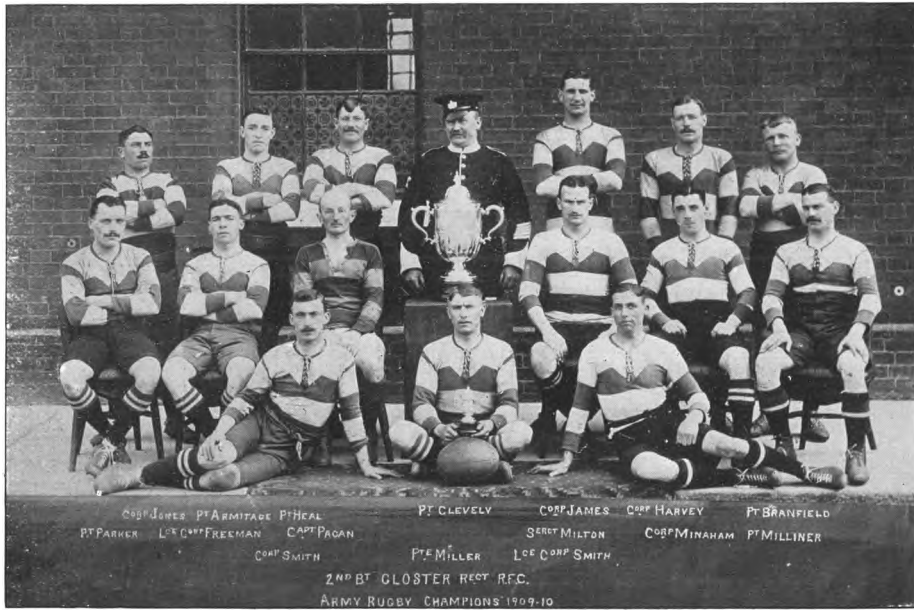

COB JONES PT ARMITAGE P HEAL PJ CLEVELY COB JAMES COB HARVEY PT BRANFIELD  
 PT PARKER LC COB FREEMAN CAPT PRGAN SERGT MILTON COB MINAHAM PT MILLNER  
 COB SMITH PT MILLER LC COB SMITH  
 2ND BT GLOSTER REGT. R.F.C.  
 ARMY RUGBY CHAMPIONS 1909-10



ARMY RUGBY CUPS  
 WON BY  
 2ND BT GLOS REGT  
 IN AFRICA SEASON 1905-06  
 ENGLISH CUP 1907-10

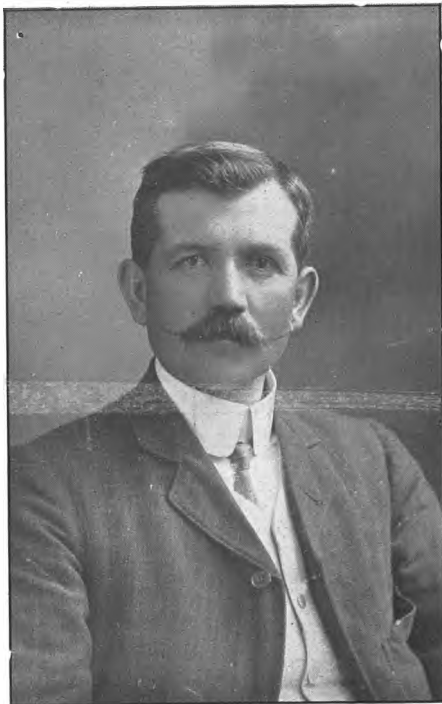

**MR. HARRY J. DIKE,**  
 who has been elected Provincial Corresponding Secretary of the Cirencester District Independent Order of Oddfellows, Manchester Unity.



**MR. F. W. DAVEY,**  
 Superintendent at Cavendish House, Ltd., Cheltenham,  
 who died rather suddenly on April 8, 1910, aged 41 years.



**ADMIRAL CHRISTIAN, M.V.O.,**  
 who recently retired from the position of Chief Constable of Gloucestershire after holding the office for 45 years.

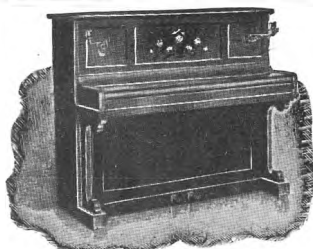

**ERNEST CRICHTON,**  
 PROMENADE (Opposite Post Office),  
**CHELTENHAM.**

For PIANOS,  
 ORGANS,  
 MUSIC,  
 RECORDS,  
 GRAMOPHONES,  
 and PIANO  
 TUNING.

**SMART**  
 SUMMER  
 SHIRTS.

**A. BECKINGSALE,**  
 SHIRTMAKER,  
 111 HIGH STREET,  
 CHELTENHAM.  
 Phone 406.

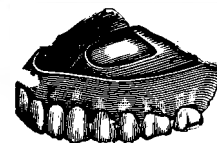

Estb. 1891.  
 Phone 52x1, Cheltenham  
**Artificial  
 TEETH.**  
**MR. SUTTON GARDNER,**  
 LAUREL HOUSE,  
 CHELTENHAM  
 HOURS 9 A.M. TILL 8 P.M. DAILY.  
 Branches at Stroud, Nailsworth, Winchcombe, Stow, Bourton, etc.



**RUGBY FOOTBALL MATCH ON CHELTENHAM ATHLETIC GROUND**

APRIL 16, 1910.

CHELTENHAM BOYS v. LEICESTER BOYS.



**CHELTENHAM TEAM.**

Standing:—H. Yiend (referee), G. Pardington, J. Winter, J. E. Tovey, O. Drake, R. Richards, B. Hannis, J. L. Smith, J. Carr, H. K. Norris, G. Smith, F. C. Maisey, F. R. Adams, T. Parker, A. Wiggett.  
Sitting:—A. H. Scott, A. C. Gray, W. Young, J. Bloodworth, W. T. Jeffery (hon. sec. C.S.R.U.), E. Taylor, F. Marrion, and F. Carey.

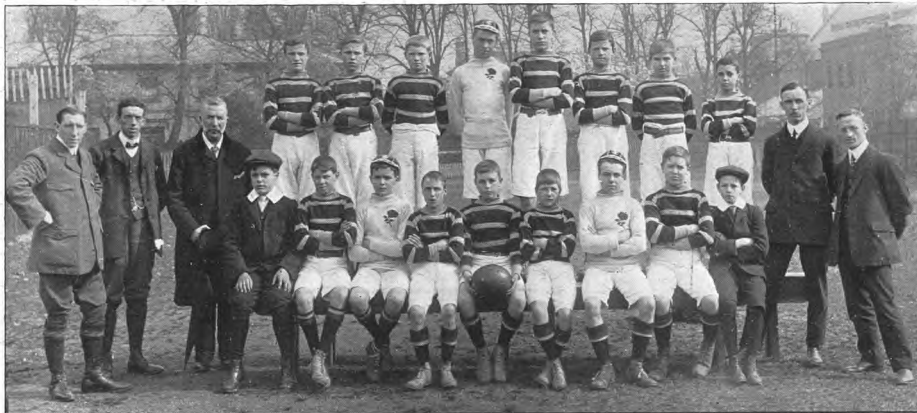

**LEICESTER TEAM.**

Standing:—W. J. Gulliver, H. Yiend (referee), J. C. Cooper (hon. sec. E.S.R.U.), S. Jayes, T. Evans, J. Lord, A. Briggs, J. Bishop, M. Knight, R. Scriven, A. Garrett, J. W. Ofield, W. Borman.  
Sitting:—S. Norman, J. Platts, O. M. Norman, G. Lewis, H. Gibbs, P. Baker, F. S. Neale, H. Angrave, F. Gibbs.



**REV. SAMUEL JAMES FORD,**  
Minchinhampton Baptist Minister, who as a Passive Resister was sentenced to two months' imprisonment in Gloucester Gaol for non-payment of rates, but has been released after serving but a few days.  
Photo by Comley, Stroud.



**MR. CHARLES WILLIAMS**  
(Late of Hay),  
New M.R. Stationmaster at Cheltenham.

**WOOD PAVING AND LOCKJAW.**

“Lockjaw has greatly increased since the introduction of wood paving.” Such was the comment recently made by a doctor from the London Hospital when giving evidence at an inquest concerning a man who fell and cut his nose on a wood-paved street and subsequently died of lockjaw. “During the last nine or ten years the number of cases of tetanus (or lockjaw) has doubled,” this doctor told press representative. “This enormous increase is coincident with the introduction and popularity of wood paving. Tetanus is a very old disease, known in the time of the Greeks, and it emanates from horses. The germs are chiefly found in dust, dry manure, and on the surface of the earth, and will live and thrive under these conditions for many months. This is where the wood paving comes in. Wood-paved streets, especially when wet, are extremely slippery, and more productive of falls than the ordinary road

surface, for pedestrians as well as cyclists. Again, wood paving, by reason of its powers of absorption, is more likely to harbour tetanus germs than hard stone-faced surfaces. Cuts and abrasions caused by falls in the street have become much more common during the last ten years. In many cases tetanus has resulted and proved fatal.

**POSTAGE TO FRANCE.**

Mr. H. Samuel, the Postmaster-General, received a deputation of members of the House of Commons on Tuesday on the subject of penny postage to France, and in reply said that such a scheme would cause a yearly loss of £90,000. Logically the same favour would have to be extended to Europe, causing an annual deficit of £380,000.

According to a Treasury return issued on Wednesday, the total quantity of coal exported from the United Kingdom last year amounted to 63,076,799 tons.

Dorset County Education Committee learnt at its meeting on Wednesday that the grants from Customs and Excise available for higher education this year would be £3,000 less than last.

A wave of sobriety is passing over Glasgow. In the past year 14,167 apprehensions were made for drunkenness, which showed a decrease of nearly 4,500 compared with the previous year, and fully 6,000 on two years ago.





MR. W. F. FULLER, M.F.H.,

of Cattistock, Dorsetshire, who has been appointed Master of the V.W.H. Foxhounds in succession to Mr. Butt Miller, who has had to go abroad for his health.

**PHOTOGRAPHS.** --- Copies of Photographs appearing in the Graphic can be obtained on application at the Office. Special Enlargements. Moderate prices.



**NEW** :: ::

**SPRING**

**MILLINERY.**

---

**SPECIAL LINE.**

---

THIS SMART AND USEFUL HAT, AS SKETCH.

**6/11**

IN FANCY STRAW, TRIMMED VERY BRIGHT & GOOD QUALITY MAUVE RIBBON, IN PLAIN COLOURS, OR THE LOVELY NEW TWO-TONE SHADES, ALL COLOURS.

POST FREE

**THE POPULAR STORE.**

**Dicks & Sons Ltd.**  
HIGH STREET  
**Cheltenham.**



Back row:—A. Gough, A. Bendall, F. Baxter, S. Cooke, L. Williams, F. Davey.  
Sitting:—T. Eardley, G. Midwinter (captain), A. Walker  
Kneeling:—J. Midwinter, T. Herbert. Photo by F. Willis, Cheltenham.



FLORAL SKATING CARNIVAL AT CHELTHENHAM WINTER GARDEN, APRIL 13, 1910.

Misses Elsie Thomas (Irish Girl), Nellie Banting (Swallow), Daisy Gardiner (coon).



# THE CHELTENHAM CHRONICLE AND GLO' SHIRE GRAPHIC

ART AND LITERARY SUPPLEMENT

Printed and Published as a Gratis Supplement by the Cheltenham Newspaper Co.

No. 487.

Saturday, April 30, 1910.

**OPERA HOUSE, CHELTENHAM.**  
This Afternoon (2.30) and Evening (7.45).  
**WHERE IS WILLIAM?**

**NEXT WEEK:—**

ENORMOUS ATTRACTION—FIRST VISIT  
OF MR.  
ROBERT COURTNEIDGE'S PRODUCTION.  
**THE ARCADIAN.**

WINES.     "     "     ALES.  
SPIRITS.   "     "     STOUT.

**BARTHOLOMEW,**

419-420 HIGH ST., CHELTENHAM.

Telephone 135.

LAGER BEER.     "     TABLE  
CIDER.           "     WATERS

Established 1825.

**W. Hall & Sons, Ltd.,**

Fruiterers, . . Florists,  
Fishmongers, Game Dealers,  
92, 92a High Street, TEL. 85.

16 Montpellier Walk, TEL. 235.  
CHELTENHAM.

Choicest Seasonable Fruits and Vegetables  
always in Stock.

Guinea Fowls, White Grouse, Black Game,  
Quail, and Salmon.



**BOODLE'S TEETH.**

We attend at North House, Cheltenham, Every  
Day; Mr. Collett's, High Street, Bourton-on-  
Water, Every Tuesday; and at Hartwell's (Iron-  
monger), High Street, Chipping Norton, Every  
Wednesday.

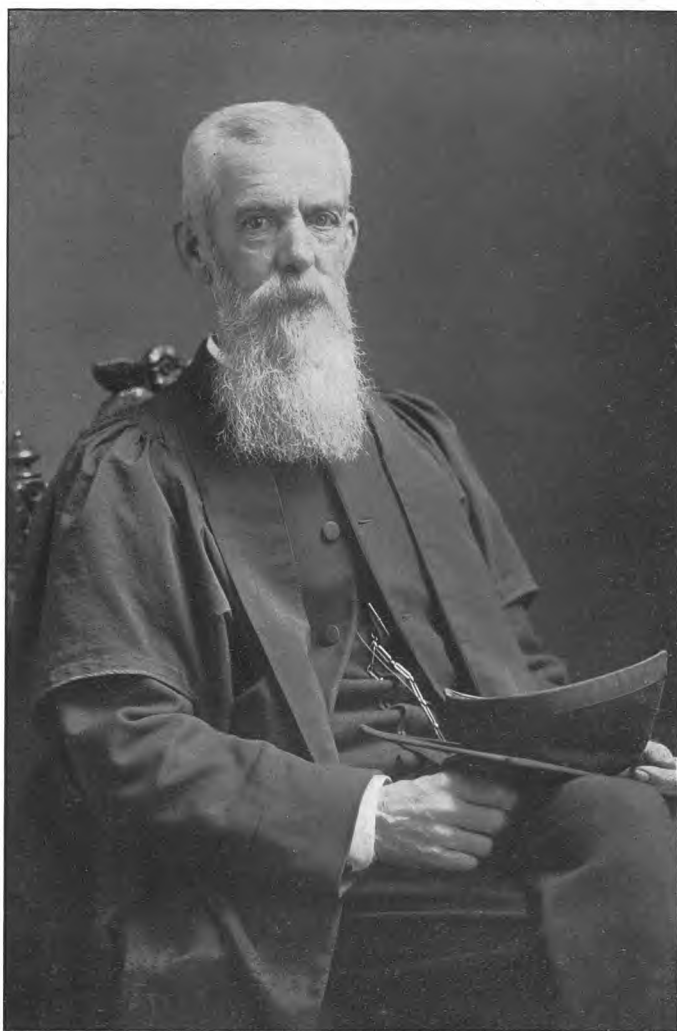

**THE REV. CHRISTOPHER NAYLOR, M.A.,**

MASTER OF CRYPT SCHOOL, GLOUCESTER, FOR 45 YEARS,  
WHO DIED WHILE TRICYCLING AT CHELTENHAM, APRIL  
26th, 1910, AGED 75 YEARS.

Photo by Debenhams, Longman, and Co., Ltd.,  
Gloucester and Cheltenham.





1.—General view of Market.  
2.—Mr. Hobbs selling sheep outside Three Horseshoes.  
3.—The M. and S.W.J.R. Station Staff.

**CRICKLADE MARKET, APRIL 19, 1910.**  
HELD IN THE MAIN STREET OF THE TOWN.

4.—Mr. Moore selling sheep.  
5.—The crowd watching a sword swallower and fire eater.





**CHELTENHAM SCHOOLBOY INTERNATIONALS.**  
**BROTHERS BLOODWORTH,**  
 Of Charlton Kings, both English Rugby  
 Football Internationals.

**ROLLER SKATING IN  
 CHELTENHAM.**

CLUB AND TOWN TWO-STEP  
 COMPETITION,  
 WINTER GARDEN, APRIL 22.

1.—The Town Team, winners of Cup :  
 Miss Gardner and Mr. Cook  
 (captain) (third), Miss Gibbons  
 and Miss Robins (first), Mr.  
 Arnison and Miss Gummer.

2.—The Club Team : Miss R. Landale  
 and Mr. Harrison (captain)  
 (second), Miss Dunlop and Miss  
 O'Malley, Miss V. Gordon Smith  
 and Mr. K. G. Symons.

3.—W. Emery, Mr. Cecil G. Smith  
 (lessee of Winter Gardens), "The  
 Great Monohan" (who gave a fine  
 exposition of skating last week,  
 C. Robinson, and (seated) E.  
 Tustin.







**LECHLADE AND V.W.H. HORSE SHOW, LECHLADE, APRIL 20, 1910.**

1. Mr. William Arkell, the popular hon. secretary.—2. Judging driving class. First prize, Mr. Yearp's "Gay Lad," driven by Mr. Stokay, nearest camera, a noted prizewinner.—3. Three well-known horsemen.—4. Jumping second fence in good style.—5. Some of the spectators.—6. A peculiar feature of this show is the jumping, which takes place over a point-to-point course, competitors starting two at a time, though no racing is permitted. Photo shows two competitors taking a fence well.—7. Parade of cart mares.—8. The president of the society, Major H. G. Henderson, M.P., and Mr. Thomas Kingscote, of Cirencester.





**LECHLADE & V.W.H. HORSE SHOW, LECHLADE, APRIL 20, 1910.**

COMMITTEE, JUDGES, PRESIDENT, AND SECRETARY.

## THE HISTORY AND ANTIQUITIES OF CHIPPING CAMPDEN

(By Percy C. Rushen.— See Main Sheet).



**"TO WHAT BASE USES!"**

A window from the XIV. century building formerly in the Market Square, Campden, built into an old warehouse near by.



**Miss Marian Edwards as "Sombra"**

IN "THE ARCADIAN" AT CHELTENHAM  
OPERA HOUSE NEXT WEEK.

So great is the demand in Germany for human hair, the American Consul at Bremen reports, that many substitutes, chiefly vegetable fibres, have been introduced.



**GENERAL FRENCH AT GLOUCESTER.**

INSPECTION OF TERRITORIALS' HEADQUARTERS.

See next column.

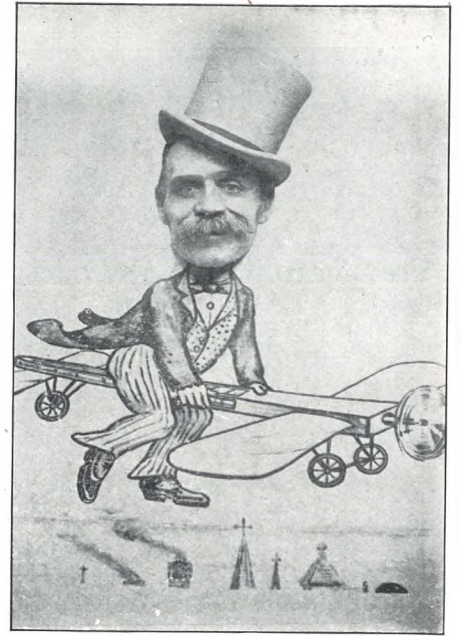
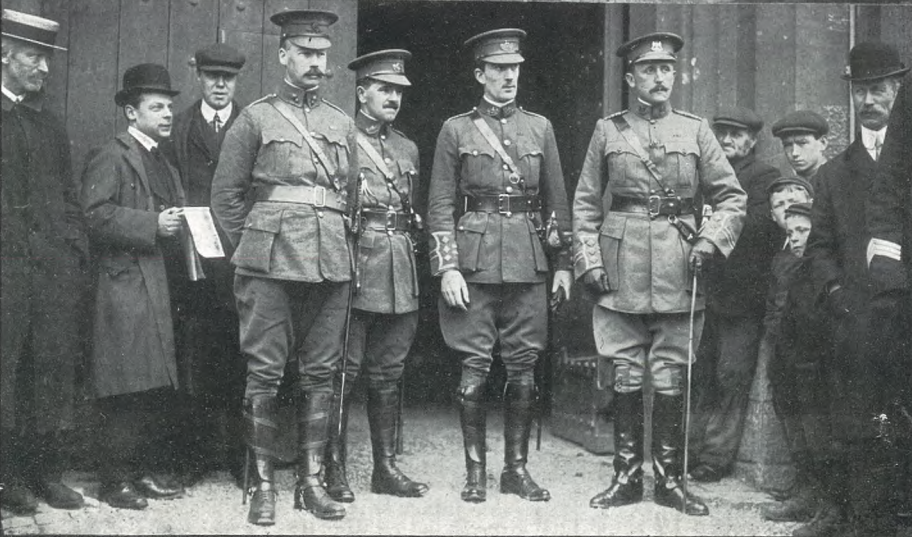

MR. RICHARD STAITE, cab proprietor, of Pittville, in a new role.

Estb. 1891.

Phone 32x1, Cheltenham



**Artificial  
TEETH.**

**MR. SUTTON GARDNER,  
LAUREL HOUSE,  
CHELTENHAM**

HOURS 9 A.M. TILL 8 P.M DAILY.  
Branches at Stroud, Nailsworth, Winchcombe, Stow, Bourton, etc.

**THE CORN TRADE.**

The "Mark-lane Express" says: Wheat is improving in appearance, but the colder turn in the weather on Saturday was untoward. French reports are quite favourable, and rains over the great wheat plains of Northern Italy may give a large crop in July. At present however, farmers are a little anxious for fine weather. Spain is likely in June to have a good wheat crop. Roumania expects big crops this year, and Russia reports an over-average promise of winter corn and a very good season for sowing the ghirka, or spring wheat. America reports a retrogression in crop prospects, but there is no full news due before May 11th.

**GENERAL FRENCH AT GLOUCESTER.**

- 1.—General French (nearest camera) is introduced to Capt. Lawrence (Adjutant of Royal Gloucestershire Hussars).
- 2.—General French leaving barracks (at back); General Henderson, Chief Staff Officer (in front).
- 3.—Local officers watching the General drive off: Lieut.-Col. F. K. S. Metford (commanding Gloucester Artillery), Major J. H. Collett, Capt. Breul (Adjutant 5th Gloucesters), Capt. Lawrence (of Scots Greys, Adjutant Gloucestershire Hussars).



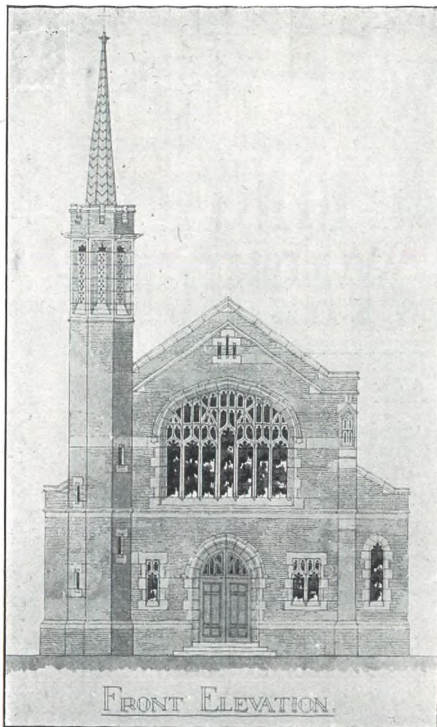

NEW WESLEYAN CHURCH AT ST. MARK'S, CHELTENHAM.

The Trustees of the Wesleyan Church at St. Mark's, Cheltenham, have decided to erect a new church in Gloucester-road on a site nearly opposite the present church. The new church is designed to accommodate 500 worshippers, and will consist, when completed, of nave, aisles, and chancel, covering an area of 119 feet in length and 41 feet in width. There will be an arcaded narthex and an octagon tower and fleche, 70 feet high.

Minister, Rev. Bancroft Judge; treasurer, Mr. Frank W. Brown, Arle Court Farm; secretary, Mr. F. O. Bell, Columbia-place. The architect is Mr. A. E. Pearson, of the firm of Messrs. Prothero, Phillott, and Barnard, 13 Promenade, Cheltenham.

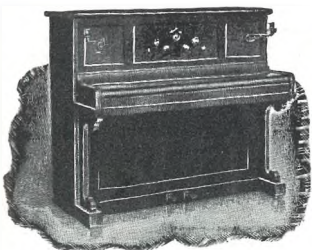

For PIANOS,  
ORGANS,  
MUSIC,  
RECORDS,  
GRAMO-  
PHONES,  
and PIANO  
TUNING.

**ERNEST CRICHTON,**  
PROMENADE (Opposite Post Office),  
**CHELTENHAM.**

SMART  
SUMMER  
SHIRTS.

**A. BECKINGSALE,**  
SHIRTMAKER,  
111 HIGH STREET,  
**CHELTENHAM.**  
Phone 406.



**CHELTENHAM & DISTRICT FOOTBALL LEAGUE.**  
COMMITTEE AND REFEREES.

Back row: F. Eager, E. F. Davey, J. Hornbiow, and W. Haden.  
Seated: H. F. Midwinter, W. Quick, H. Ward, B. Rutland, and F. Cook.



ST. PAUL'S COLLEGE II, XI. (Winners for two years of Division II.)



TEAM REPRESENTING THE REST OF THE LEAGUE.  
Photos by Harold Stokes, Cheltenham.



TWO BEAUTIFUL CLAY MODELS  
BY STUDENTS OF THE  
CHELTENHAM SCHOOL OF ART.

Both these works are being cast  
and entered in National Competition

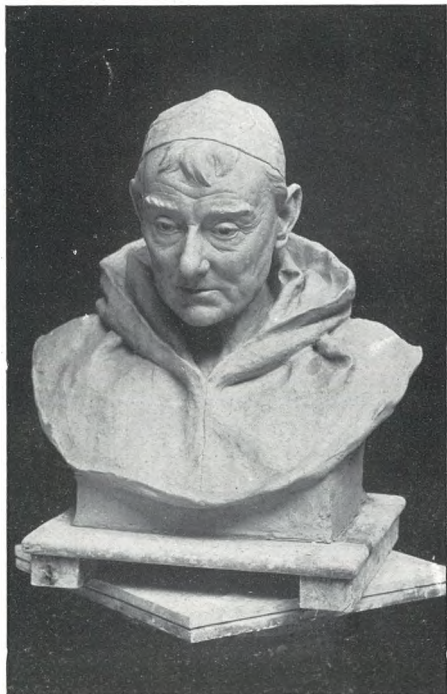

MONK'S HEAD,  
by O. W. Smith.

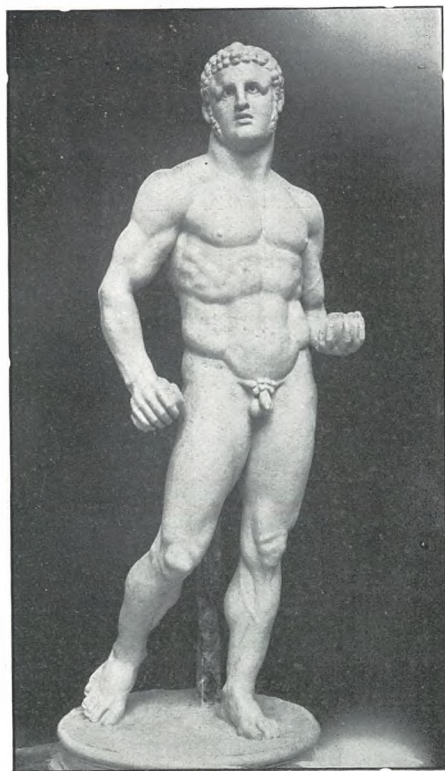

MYTHOLOGICAL GREEK STATUETTE,  
by Donald Goodall.



## NEW SPRING FASHIONS.

WE ARE NOW MAKING A  
SPECIAL SHOW OF  
UP-TO-DATE  
COSTUMES.

THIS COSTUME (AS SKETCH OR  
WITH SIDE-PLEATED COAT AND  
SKIRT, NOW SO FASHIONABLE) IN  
PLAIN COLOUR WOOL, CHEVIOT  
SERGE. TRIMMED GOOD QUALITY,  
FANCY SILK COLLAR (PLAIN COLOUR).

— IN ALL COLOURS. —

# 18/11

## Dicks & Sons Ltd.

HIGH STREET  
Cheltenham.



Mr. W. S. F. Harris, foreman at Messrs. R. W. Boulton and  
Sons' Sculpture Works, Cheltenham, and Mr. W. H. Pearson,  
foreman for Mr. C. H. Rainger, builder, Bath-road, Cheltenham,  
who took part in the Tariff Reform League trip to Germany, in  
which 61 British working men of all shades of political opinion  
were taken through Germany and Belgium.