

THE CHELTENHAM CHRONICLE AND GLO' SHIRE GRAPHIC

ART AND LITERARY SUPPLEMENT

No. 475. Saturday, February 5, 1910.

DEAN FOREST DIVISION ELECTION.

DECLARATION OF POLL OUTSIDE NEWNHAM TOWN HALL, JAN. 29, 1910.



(a) Sir Chas. Dilke, the newly-elected Liberal member, addressing the crowd. (b) Mr. Grimké-Drayton, the County High Sheriff and Returning Officer. (c) Mr. Renton, the defeated Conservative candidate.

OPERA HOUSE, CHELTENHAM.

Afternoon (2.30) and Evening (7.45).
MR. WEEDEN GROSSMITH & Co. IN
MR. PREEDY & THE COUNTESS

NEXT WEEK—

MR. LEONARD BOYNE'S CO. IN
RAFFLES

(The Amateur Cracksman).

Mr. H. Wallace, K.C., stated at the London Sessions that crime was diminishing in London, and the Probation Act was working out a gradual revolution in the habits of the people.

WINES. " " ALES.
SPIRITS. " " STOUT.

BARTHOLOMEW,

419-420 HIGH ST., CHELTENHAM.

Telephone 135.

LAGER BEER. " " TABLE
CIDER. " " WATERS.

A sun temple by Ergamenes has been discovered on the site of the ancient Meroe, the later capital of the Ethiopian monarchs.

ROBERTSON & CO.,

Cigar & Cigarette Importers.

(T. R. PRITCHARD, Proprietor).

8 Colonnade,
Cheltenham.

PHOTOGRAPHS. --- Copies of Photographs appearing in the Graphic can be obtained on application at the Office. Special Enlargements. Moderate prices.



**SCHOOLS AND SCHOLARS OF GLOUCESTERSHIRE:—
ST. PAUL'S GIRLS' SCHOOL, CHELTENHAM.**

1.—CLASS I. 2.—CLASS II. 3.—CLASS III. 4.—CLASS IV.

St. Paul's Girls' School was originally established in one long room over the Boys' Practising School, but in 1898 the present school was built during the incumbency of the Rev. G. Phillips Pearce. There were then 90 children attending; now there are 280 on the register. The school consists of four large rooms, well ventilated and lighted, with a teachers' private room. Miss Blease has been head mistress for many years, and there are four certificated assistants. Two special features of the school are the mandoline class of over 40 performers, which has existed for some years, and a gymnasium class, where a large number of the girls are trained in physical exercises, the present vicar (Rev. T. Cave-Moyle) allowing the free use of a gymnasium at the Mission Room. Evening parties have also been organised by the staff for the amusement and entertainment of the children after school. The elder girls are very expert at practical needlework, making their own costumes for physical exercises.

STROUD DIVISION ELECTION, JANUARY 26, 1910.



MR. C. P. ALLEN, M.P., WITH MRS. ALLEN AND DAUGHTER, STARTING ON TOUR ROUND CONSTITUENCY ON POLLING DAY.

The picture shows them at Sir Alfred Apperly's (Dudbridge Mills), where Mr. Allen had just been presented with the beautiful yellow silk horse-shoe which hangs on front of the car, and was made by the girls employed at the mill.

Seated at the wheel is Sir Alfred's son, Mr. Chas. Apperly, J.P., who placed his car and valuable services at Mr. Allen's disposal throughout the campaign. They are surrounded by Mr. Allen's supporters. [Photo by Adele Stone, Stroud.]



SCENE AT DECLARATION OF POLL OUTSIDE STROUD SUBSCRIPTION ROOMS, JANUARY 27, 1910.

THE RETURNING OFFICER IS HOLDING UP THE FIGURES.

Photo by Comely, Stroud.



THE CIRENCESTER DIVISION ELECTION.

SCENES AT DECLARATION OF POLL IN CIRENCESTER MARKET-SQUARE, JANUARY 26, 1910.

1. Some of Col. Bathurst's excited supporters immediately after result was declared.
2. Cheering Earl Bathurst and family, who were on balcony of a shop immediately

opposite the Corn-hall. Mr. Thomas Kingscote is in immediate foreground holding up a bowler hat.

3. In centre of crowd are police forming a passage for Col. Bathurst, who can be seen with a light cap at base of flagstaff.

4. The carpet-bag, labelled "R. W. E., London," on a pole, over whose possession two or three fights took place.



DEAN FOREST DIVISION ELECTION.

SCENES AT DECLARATION OF POLL AT NEWNHAM-ON-SEVERN TOWN HALL, JANUARY 29, 1910.

1. Crowd beginning to assemble.

2. Mr. Renton (×), the defeated Conservative candidate, addresses his supporters after

Sir Charles Dilke's departure. Mrs. Renton is standing next him. Mr. B. St. John Ackers is standing at back

3. Sir Charles Dilke, in a typical attitude, raising his hat, addressing his supporters from a motor.

4 and 5. The crowd waiting on both sides of road.



A Cotswold Farmer's Wedding.—Hawker—May, Shipton Oliffe Church, January 27, 1910.

First Photograph.—Back Row: Miss C. Pearce (cousin of bride), Mr. A. E. Hawker (bridegroom), Miss M. May (bride), Mr. J. Hawker (best man and brother of bridegroom), Miss E. May (sister of bride), Miss S. Hawker (sister of bridegroom). Front Row: Mr. S. May (father of bride), Mrs. S. May (mother of bride), Master C. Hocken, Miss E. Hocken, Mrs. A. Hawker (mother of bridegroom), Mr. A. Hawker (father of bridegroom).
 Second Photograph.—Top Row: Mr. J. Hawker, Mr. A. Hawker, Mr. S. May, Mr. T. Jenkins, Mr. J. Jenkins, Mr. G. Gegg, Mr. G. Hawker, Mr. J. Scantlebury, Mr. N. Hocken, Mr. J. Phillips, Mr. W. Scantlebury, Mr. J. Lawry, Mr. J. Broad. Second Row: Miss F. Gegg, Miss B. Pearce, Miss M. Lawry, Mrs. J. Lawry, Mr. E. Hearle, Miss K. Phillips, Miss B. Scantlebury, Miss M. Phillips, Mrs. J. Hawker, Mrs. G. Gegg, Miss E. Mitchell, Miss Davy, Miss D. Serpell, Miss M. Webber, Mr. S. May, jun., Mrs. W. Scantlebury, Mrs. J. May. Third Row: Mrs. N. Hocken, Master J. C. Hocken, Miss Jenkins, Mrs. A. Hawker, Miss E. Hocken, Miss T. Hawker, Mr. A. E. Hawker (bridegroom), Miss M. May (bride), Master C. Hocken, Miss E. May, Miss C. Pearce, Mrs. S. May, Mr. W. May, Mrs. G. Hawker, Mrs. Davy.

THE HISTORY & ANTIQUITIES OF CHIPPING CAMPDEN.

BY PERCY C RUSHEN.—SEE MAIN SHEET.

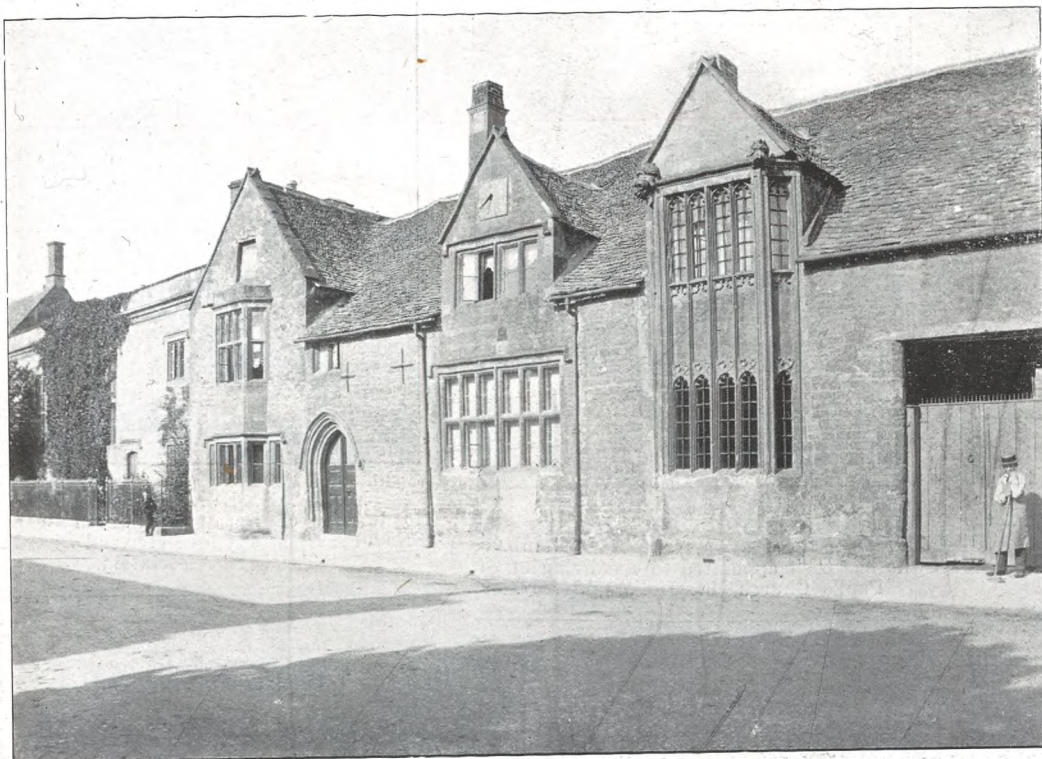

HOUSE IN CAMPDEN HIGH STREET BUILT BY WILLIAM GREVEL, THE GREAT WOOL MERCHANT, ABOUT 1380.

A GOOD HUNTING STORY

...

The following excellent story is taken from a budget of hunting jests and anecdotes contributed by masters of foxhounds and leading hunting men to the "Strand Magazine":—

"A hunting man, of City extraction, with pretensions to high art, once employed a Royal Academician to paint his favourite hunter. Thereafter he gave his friends no peace. Every time he saw one of them he began, 'Oh, did I tell you I've had my horse painted?' At last, the rumour ran that a famous duke was coming over to take part in the hunt, and old Jorrocks was keen on showing off his art knowledge before his Grace. The first chance he had when they rode together he therefore promptly opened fire.

"By the way, your Grace, I've had my 'orse painted."

"The duke stuck his glass in his eye, and stared at the animal supporting Jorrocks.

"No? Not really? Didn't notice it. Thought the colour odd, but capital idea to keep out the rain."



"THE BIG LOAF."

PRIZE WINNERS AND FRIENDS AT THE ANNUAL AIR-GUN SHOOT AT KING'S HEAD HOTEL, HIGH STREET, CHELTENHAM, FEBRUARY 1, 1910.

In the centre in Mr. W. Hodges with his prize—a big loaf, made and presented by Mr. N. Bloodworth. The loaf is considerably "bigger" than the winner, being 6 feet 3 inches high, and weighing over 40lbs.

Sitting:—N. Bloodworth, J. Sallis, W. Hodges, E. F. Scanlan, F. Evans.

Standing:—H. Clarke, A. C. Wood, E. Ward, S. Wells, H. Kirkham, E. Mortimore, W. Hewitt, F. Tovey. At back:—H. Higgins.



Estb. 1891.

Phone 32x1, Cheltenham

Artificial TEETH.

MR. SUTTON GARDNER,
LAUREL HOUSE,

CHELTENHAM

HOURS 9 A.M. TILL 8 P.M. DAILY.

Branches at Stroud, Nailsworth, Winchcombe, Stow, Bourton, etc.

Established 1825.

W. Hall & Sons, Ltd.,

Fruiterers, . . Florists,
Fishmongers, Game Dealers,

92, 92a High Street, TEL. 85.

16 Montpellier Walk, TEL. 235.
CHELTENHAM.

Choicest Seasonable Fruits and Vegetables
always in Stock.

Guinea Fowls, Pheasants, Hares, White Grouse,
Black Game, Snipe, Quail, and Salmon.



MR. A. C. RAWLINSON,
Late joint secretary of the Cotswold Agricultural Society, who died at his residence at Chipping Norton on Saturday last, at the age of 71 years.

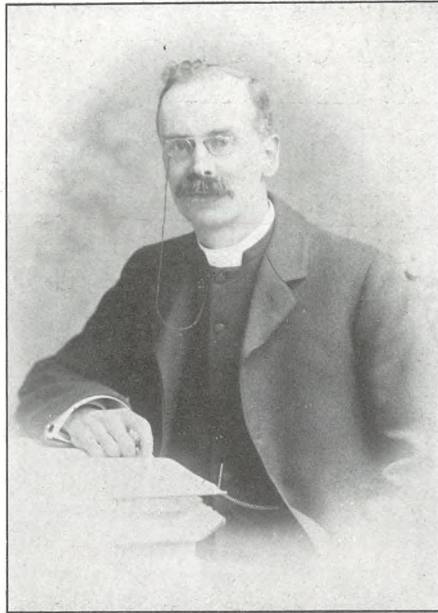

REV. A. POYNDER,
Curate of St. Mark's Church, Cheltenham, who has been appointed to the living of St. Paul's Church, St. Heliers, Jersey.

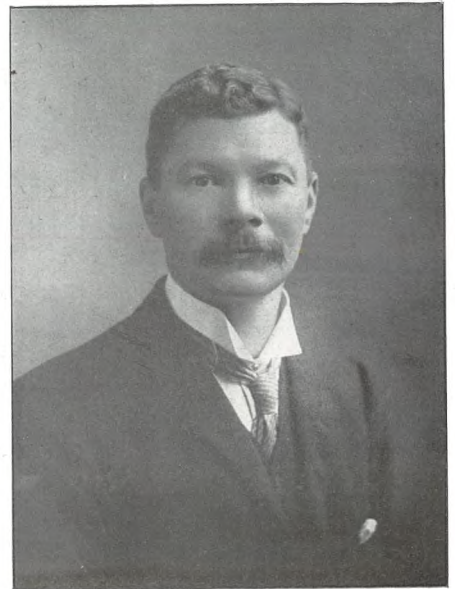

MR. A. B. EVANS, F.R.G.S.,
Headmaster of Barnwood Church Schools, New President of Gloucester and District Teachers' Association.



COTSWOLD CENTENARIAN'S DEATH.
MR. RICHARD WITHERS,
of Great Rollright, near Chipping Norton, who was 104 years of age on October 11, 1909, has died within the past few days. He was born at Birmingham, near Shipston-on-Stour, in 1805, and had lived in Rollright village for the last 75 years. On his 102nd birthday he received a letter from the King.
Photo by Percy Simms, Chipping Norton.



BOODLE'S TEETH.
We attend at North House, Cheltenham, Every Day; Mr. Collett's High Street, Bourton-on-Water, Every Tuesday; and at Hartwell's (Ironmonger), High Street, Chipping Norton, Every Wednesday.

ADVERTISE IN THE "ECHO"
IF YOU ARE IN WANT OF
SERVANTS. PREPAID SCALE:
FIFTEEN WORDS FOR SIX
DAYS FOR ONE SHILLING.

GERMAN ARMY SCANDAL.

A sergeant-major, two sub-sergeant-majors, two sergeants, one private, and an ex-sergeant in the German Army are accused of taking bribes and defrauding the military authorities on a large scale. The charges relate chiefly to thefts of Government stores.



MR. REGINALD DANCE AS "RAFFLES,"
At the Cheltenham Theatre next week.

For converting £4 2s. to his own use, Joseph Perry, secretary of the Flower Pot Loan Society, a Walthamstow share-out club, was sentenced at Essex Assizes on Tuesday to five months' hard labour.

Printed and Published as a Gratis Supplement by the Cheltenham Newspaper Company.

THE CHELTENHAM CHRONICLE AND GLO'SHIRE GRAPHIC

ART AND LITERARY SUPPLEMENT

Printed and Published as a Gratis Supplement by the Cheltenham Newspaper Co.

No. 476.

Saturday, February 12, 1910.

A COTSWOLD WEDDING.

LEIGH-PRICHARD.

OPERA HOUSE, CHELTENHAM.
This Afternoon (2.30) and Evening (7.45).

RAFFLES
(The Amateur Cracksman).

NEXT WEEK—

GRAND XMAS & NEW YEAR'S PANTOMIME
THE HOUSE THAT JACK BUILT.

WINES. :: .. ALES.
SPIRITS. :: :: STOUT.

BARTHOLOMEW,
419-420 HIGH ST., CHELTENHAM.
Telephone 135.

LAGER BEER. :: TABLE
CIDER. :: WATERS.

ROBERTSON & CO.,

Cigar & Cigarette Importers.

(T. R. PRITCHARD, Proprietor).

8 Colonnade,
Cheltenham.

Established 1825.

W. Hall & Sons, Ltd.,
Fruiterers, . . Florists,
Fishmongers, Game Dealers,
92, 92a High Street, TEL. 85.
16 Montpellier Walk, TEL. 235.
CHELTENHAM.

Choicest Seasonable Fruits and Vegetables
always in Stock.

Guinea Fowls, Pheasants, Hares, White Grouse.
Black Game, Snipe, Quail, and Salmon.



MR. HENRY EGERTON LEIGH, SON OF MR. E. EGERTON LEIGH, OF BROADWELL MANOR, MORETON-IN-MARSH, AND MISS NORAH PRICHARD, DAUGHTER OF MR. EVAN T. PRICHARD, OF DONNINGTON MANOR, WHO WERE MARRIED AT BROADWELL ON FEB. 3, 1910.

GLASS SCREENS FOR LINERS.

The new steamers Olympic and Titanic will be equipped with glass screens on the promenade decks, so that an unobstructed view seaward can be obtained by the passengers in all weathers. Passengers suffer much discomfort by the heavy canvas screens which are strung into place when rain or spray drives on board. The new glass screens will not interfere with the view of the boisterous sea, and will also do away with the stuffy feeling engendered by the canvas. The Rotterdam is thus equipped, and the novelty has met with much favour. The windows are of heavy plate glass, carefully balanced, and slide up or down in the steel fittings which complete the seaward side.

PARASOL COIFFEURS.

Men and married women of the Gambos tribe says Professor Pearson in "Travel and Exploration," dress their hair with clay, ox fat, oil, and red vegetable colouring matter, so that it projects in a thick mass of the consistency of putty over the back of their necks, and shields them from the sun.

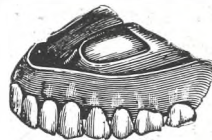

Estb. 1891.
Phone 32x1, Cheltenham

**Artificial
TEETH.**

MR. SUTTON GARDNER,
LAUREL HOUSE,
CHELTENHAM

HOURS 9 A.M. TILL 8 P.M. DAILY.
Branches at Stroud, Nailsworth, Winchcombe, Stow, Bourton, etc.

PHOTOGRAPHS. --- Copies of Photographs appearing in the Graphic can be obtained on application at the Office. Special Enlargements. Moderate prices.

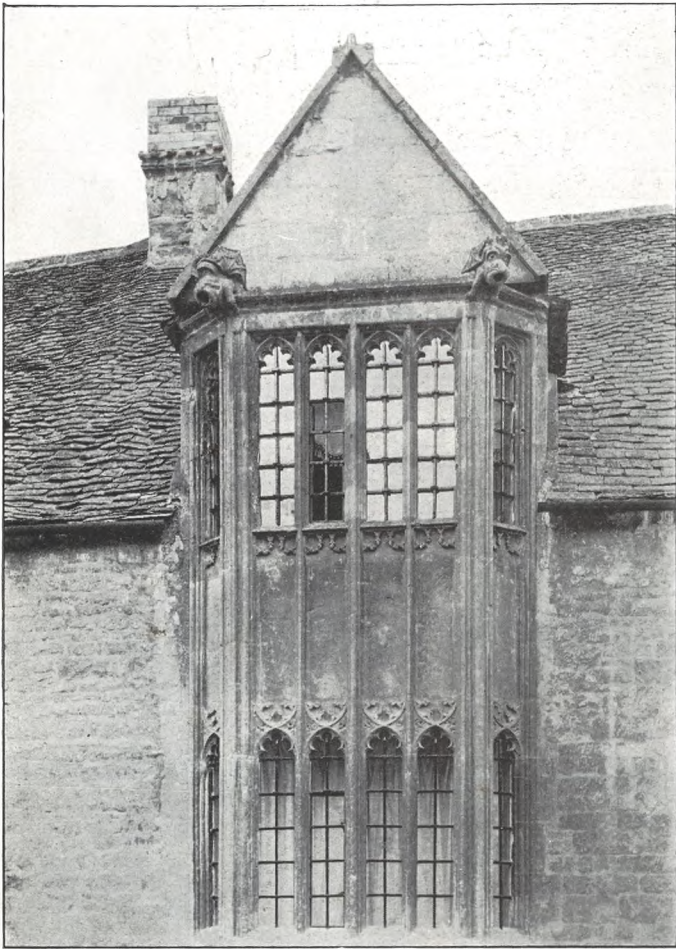

HISTORY AND ANTIQUITIES OF CHIPPING CAMPDEN
(See Main Sheet).

—•••—

1. A detail of Grevel's House, Campden.
(Photo by J. Taylor, Campden.)

◆◆◆◆

2. A Relic of the Highway, 1609, the Four Cross Hands, on London road.

◆◆◆◆

3. The Old Market-hall Campden, built by Sir Baptist Hicks, 1627.



CHURCHDOWN CONSERVATIVE CELEBRATION.

CELEBRATION OF THE VICTORY OF THE HON. M. HICKS BEACH, M.P. FOR TEWKESBURY DIVISION, AT CHURCHDOWN, FRIDAY, FEB. 4, 1910.
MISS WITTS IS SITTING WITH MR. HICKS BEACH AT BACK OF CARRIAGE, MR. AND MRS. JAMIESON IN FRONT, AND MR. J. H. JONES
AND MR. R. W. W. EDWARDS ON BOX.



**SCHOOLS AND SCHOLARS OF GLOUCESTERSHIRE:—
WATERMOOR CHURCH GIRLS' SCHOOL, CIRENCESTER.**

1.—STANDARDS 6 AND 7. 2.—STANDARDS 3 AND 4. 3.—STANDARDS 1 AND 2. 4.—STANDARD 5.

Watermoor School was established about fifty years ago, and the buildings have been considerably enlarged and improved during the last twenty years. Until 1893 boys and girls were taught together, but as the numbers increased it was found necessary to send the boys to other schools in the town, and admit girls only, of whom there are now 110 on the roll. The staff consists of a headmistress and three assistants.

SCHOOLS AND SCHOLARS OF GLOUCESTERSHIRE:—
ST. PAUL'S GIRLS' SCHOOL, CHELTENHAM.



THE MANDOLINE CLASS.



THE GYMNASTIC CLASS.



GRAND FANCY DRESS SKATING CARNIVAL AT CHELTENHAM WINTER GARDEN, FEBRUARY 8, 1910.

PRIZE WINNERS AND PRETTY COSTUMES.

- | | | |
|---|---|--|
| 1. Miss Clee (Sunflower), winner of first prize for ladies' costumes. | 3. Mr. F. W. E. L'Estrange Fawcett (son of the Rector) as a Settler. | 5. Miss Austin as "The Comet," an original costume. |
| 2. Mr. L. F. G. Musgrave as Sir Walter Raleigh. | 4. Mrs. Webb (Black and White), winner of first prize for ladies' hats. | 6. Mr. Austen as "Tit-Bits." |
| | | 7. Miss Meredith-Williams ("Lighthouse"), winner of ladies' second prize for hats. |



Mr. Embling, a wholesale confectioner, of Worcester and Gloucester, as a Navvy (first prize for gentlemen's costumes).



Captain Hailstone (with cardboard head-dress), winner of first prize for hats gentlemen).



Mr. Robin Smith (a Monk).

**FANCY DRESS SKATING CARNIVAL,
WINTER GARDEN, CHELTENHAM.
FEBRUARY 8, 1910.**

PHYSICAL CULTURE.

WOMEN COMING INTO THEIR OWN.

According to the New York correspondent of the "Telegraph" Dr. Dudley Sargent, the physical director in Harvard University, and a leading American educationist, declared in a lecture that women are gradually realising the true value of perfect physical development, and are in a fair way to overtake the sterner sex in the pursuit of this ambition. In the course of his address, he said:—

"Women are coming into their own. They have begun to realise that the surest way to attain both health and good looks is through physical culture, and not through drugs. The modern woman has progressed physically. Many new games have taken her out into the open, such as golf, tennis, horseback-riding, and swimming. All these things have tended to give a girl's body a chance to develop. Fashion has helped, too, for all the games that have taken women out into the open have thus influenced style.

"Of course, a girl of the humbler classes has not the same chance to develop as a girl in college has; but our schools have been providing gymnasiums and physical training by the teachers even in the lower grades, and by these modern changes the women of the present time are becoming a strong and well-developed race. Women are still unable to compete with man with centuries of training behind him, in physique, but her day has only begun. Even now women have more opportunity to aid their physical well-being for they are less retarded than men by worry and business cares. Moreover, the better class don't smoke or dissipate as much

as men, and their habits generally are better. Smoking takes away the appetite and also stops the growth. To-day our modern woman has made up for a great many of those years in which her sisters stood still."

Dr. Sargent's approbation of the systematic work of physical culture in the United States forms the topic of many editorials which call attention to the superior physique of Americans of the present day as contrasted with that of ten years ago. It is true that the average American eats more indigestible articles, takes more medicine, and walks less than any other civilised person. He is, however, usually strong on physical culture, and a few simple exercises night and morning generally suffice to keep him reasonably fit.

As regards American women and girls, one frequently hears the remark that they have better figures, hold themselves more erect, and walk better than their sisters on this side of the Atlantic. This is attributed to the physical training given in American schools, and the healthy ideals promulgated regarding hygiene by professional teachers throughout the country. The only advantage they seem unable to develop in the Eastern States is a good complexion, and for this they blame the climate.

A NOVEL GLASS.

The new glass produced at Baccarat, France, does not break when heated to the boiling point and plunged into freezing water, and has been worked out as a material for safety-lamp tubes. It is said to contain, approximately, 70 per cent. of bicarbonate of soda, 13 of carbonate of manganese, 9 of oxide of zinc, and 5 of oxide of lead, as raw constituents.



BOODLES' TEETH.

We attend at North House, Cheltenham, Every Day; Mr. Collett's, High Street, Bourton-on-Water, Every Tuesday; and at Hartwell's (Ironmonger), High Street, Chipping Norton, Every Wednesday.

HARD LABOUR FOR WOMEN.

The idea that oakum-picking is usual as an employment for women in prison is unfounded. Hard labour in Holloway means nothing more nor less than the kind of work which falls to the lot of all women who earn their bread by their hands and not their heads. It includes washing, scrubbing floors, cleaning pots and pans, cooking, sewing, gardening (this last occupation is often given to inebriates for whom the open air is beneficial), filling and cleaning the stoves, working the lifts, etc. Those who are not strong go to the bead-room, and make fringes for electric light and ornamental blinds. "Afternoon school" is a very useful institution for the younger ones whose education has been neglected.—"Contemporary Review."



MR. WILL H. BIRD,
Hon. Sec. Gloucester and District Devon and
Cornwall Society.



MR. JOHN ROUSE,
Of Hambrook Farm, Charlton Kings,
Died Feb. 7, 1910, Aged 86 Years.

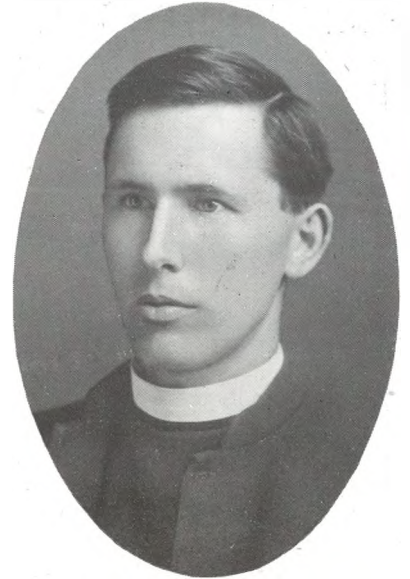

MINOR CANON RICHARDS,
Recently elected President of Gloucester and
District Devon and Cornwall Society.



COLLAPSE OF A HOUSE IN CHELTENHAM.
View showing back of 20 St. George's-street, Cheltenham, which
collapsed on Saturday afternoon, February 5th, 1910. Furniture
belonging to tenant (Mrs. Smith) can be seen in top room.



REV. CANON GRIFFITHS, M.A.,
Who has just celebrated his Jubilee as Vicar
of St. Mark's, Cheltenham, and his diamond
Jubilee as a clergyman of the Church of
England.

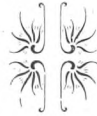

FOR
ONE PENNY
PER DAY PER ROOM

Your house can be heated with the Ideal Boiler
and Radiators.

A. H. FINCH
(Prop. H. Messenger),
Albion Street,

Opposite Athletic
Grounds,
CHELTENHAM

**ADVICE AND
ESTIMATES FREE.**

Ring up 816.

THE CHELTENHAM CHRONICLE AND GLO'SHIRE GRAPHIC

ART AND LITERARY SUPPLEMENT

Printed and Published as a Gratis Supplement by the Cheltenham Newspaper Co.

No. 477.

Saturday, February 19, 1910.

A CHELTENHAM WEDDING.

BUTLER-FINNEY.

ST. MARK'S CHURCH, FEBRUARY 15, 1910.



MISS ALIXE FINNEY,
Daughter of the late Mr. and Mrs. Henry
Finney, of Brigg.



REV. FREDERICK W. BUTLER,
Curate of St. George's, Tufnell Park, Lon-
don, N., son of Mr. F. J. Butler, M.A.,
of the Jessamines, St. Mark's,
Cheltenham.

A POSER FOR THE CANON.

Speaking at the Borough Polytechnic on Monday night, Canon Horsley said that as a prison chaplain he had frequently compared the rules of the prison with those of the workhouse, not to the advantage of the workhouse. He asked an old dame, who had been sent to prison for breaking a window, why she did not go to the workhouse, and she replied "Excuse me, sir; have you tried both places?"

TRADE UNION STATISTICS.

Official returns relating to trade unions in 1908 were issued on Monday night as a White Paper. At the close of the year named there were 662 registered trade unions. The 634 unions making returns had a total membership of 1,971,238; their income amounted to £3,295,941, and their expenditure to £3,724,486.



Estb. 1891.
Phone 52x1, Cheltenham
**Artificial
TEETH.**

MR. SUTTON GARDNER,
LAUREL HOUSE,
CHELTENHAM

HOURS 9 A.M. TILL 8 P.M. DAILY.
Branches at Stroud, Nailsworth, Winch-
combe, Stow, Bourton, etc.

"My husband is a boxer, and he practises on me," said a wife at the Lambeth Police-court.

OPERA HOUSE, CHELTENHAM.
This Afternoon (2.30) and Evening (7.45).
GRAND XMAS & NEW YEAR'S PANTOMIME
THE HOUSE THAT JACK BUILT.

NEXT WEEK—
FIRST VISIT OF MR. HERBERT SLEATH'S
PRINCIPAL COMPANY IN
A WHITE MAN.

WINES. :: .. ALES.
SPIRITS. :: :: STOUT.

BARTHOLOMEW,
419-420 HIGH ST., CHELTENHAM.
Telephone 135.

LAGER BEER. :: TABLE
CIDER. " WATERS

ROBERTSON & CO.,

Cigar & Cigarette Importers.
(T. R. PRITCHARD, Proprietor).

8 Colonnade,
Cheltenham.

Established 1825.

W. Hall & Sons, Ltd.,
Fruiterers, . . Florists,
Fishmongers, Game Dealers,
92, 92a High Street, TEL. 85.
16 Montpellier Walk, TEL. 235.
CHELTENHAM.

Choicest Seasonable Fruits and Vegetables
always in Stock.

Game Fowls, Pheasants, Hares, White Grouse,
Black Game, Snipe, Quail, and Salmon.



**INTERNATIONAL RUGBY FOOTBALL MATCH AT TWICKENHAM, FEBRUARY 12, 1910.
ENGLAND v. IRELAND.**

1. The English team:—Back row: Chapman, Haigh, Berry, Chambers, Smith, Barrington, Ward, Pillman. Centre row: Johns, Morton, Stoop, Birkett, Mobbs.

2. In front: Johnston, Gent, and Hayward. The X behind shows where the Prince of Wales is sitting in the grand stand.

3. The five Gloucestershire players—Johnston, Gent, Johns, Berry, and Hayward.

4. England pressing. Keen tackling on touch line.

Photos by "Gloucestershire Graphic."



THRESHING OPERATIONS AT GREENFIELD FARM, LOWER GUITING,
FEB. 10, 1910.

Mr. W. E. Swallow's traction engine sinks into what is considered an old cellar. Broken pinion and winding gear showing on right. Mr. W. E. Swallow in centre, on engine.

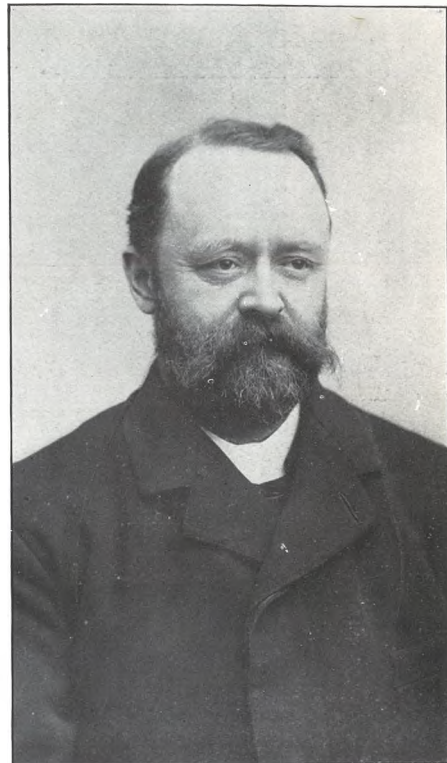

THE REV. F. R. CARBONELL, M.A.,
Vicar of Fairford and Rural Dean,
Elected on a poll of the Clergy as a Proctor
for Gloucester Diocese in the Lower House
of Convocation.

IN MEMORIAM.

THE LATE MR. JOHN PHILLIPS,
Formerly of Charlton Kings.

A gap will be found in many a hunting field, and a familiar figure missed, especially in the Cotswold, North Cotswold, Heythrop, and Warwickshire countries, owing to the death of Mr. John Phillips, late of Charlton Kings, who passed away at Leamington on January 13th in his seventieth year.



Born in 1840, the eldest son of John Phillips, of Winsley Hall, Shropshire, he came at the age of seven to Prestbury, and got his first love of sport and riding in the paddock of that well-known Cotswold sportsman, the late Mr. Le Blanc.

Returning to Winsley in 1850, he commenced his hunting career with the Shropshire, and on the completion of his education at Shrewsbury School became one of their straightest and best-known followers.

Moving finally with his parents to Charlton Kings in 1862, he kept up his reputation with the Cotswold as one of their best men. Owing to a severe fall in 1877, his riding career was closed, but not his love of sport, which he followed with as great a zest as ever on foot. Of a wiry frame, his extraordinary walking powers became a by-word, and with a wonderful knowledge of country, he still saw more sport than many a mounted man. For many years no day was too long for him, and even age did not quench his spirit, as between 1904 and 1908 he in three consecutive seasons hunted 175, 175, and 187 days respectively, the last probably a record. In one of these years he went with fifteen different packs, returning each night to his home.

Known to everyone on the Cotswold Hills, he spent his summers in wandering over them, admiring their beauties and searching for those rare wild flowers whose haunts he knew so well. In fact, his love of nature was so great that it is best expressed in his own words in his diary at the end of 1908, in thanking the Almighty "that He has been pleased to allow me to recover from my serious illness and to remain in His beautiful world."

Of a quiet and retiring nature living a simple and unostentatious life, perhaps few were more beloved by rich and poor alike, and perhaps few will be more missed for their many generous deeds. The many expressions of sincere regret and warm affection which are continually being received by those who now mourn him so truly are a consolation as well as a gratification to them and a touching tribute to the memory they hold so dear.



MALVERN VIEW HOTEL,
CLEEVE HILL (Tram Terminus).

SPECIALLY HEATED FOR WINTER RESIDENCE.
— MODERATE TARIFF. —

Mr. & Mrs. Swift. 'Phone 17, Cleeve Hill.



BOODLES' TEETH.

We attend at North House, Cheltenham, Every Day; Mr. Collett's, High Street, Bourton-on-Water, Every Tuesday; and at Hartwell's (Ironmonger), High Street, Chipping Norton, Every Wednesday.



GROUP OF DELEGATES AT WORCESTER, HEREFORD, AND NORTH GLOUCESTER BROTHERHOODS CONFERENCE, HELD AT WESLEY CHURCH, ST. GEORGE'S STREET, CHELTENHAM, FEB. 16, 1910

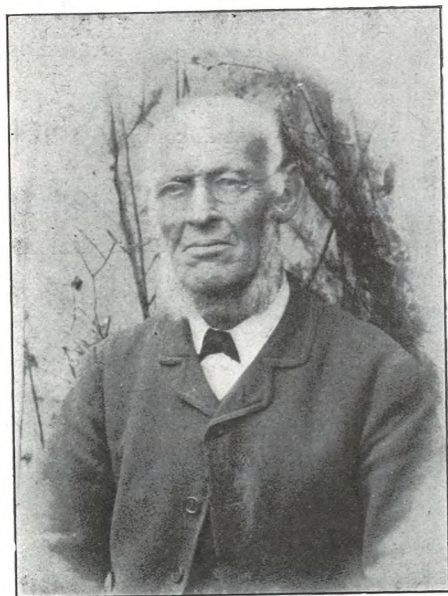

MR. ALLAN HANNIS,
Of Church Farm, Witcombe. Died Feb. 15, 1910, aged 85 years. For fifty-nine years he was steward to the Witcombe Park Estate, on which his father and grandfather were employed.

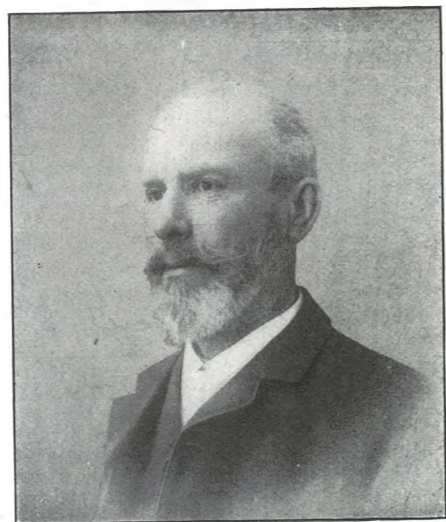

MR. LEWIS FORD.
Died at Gloucester Feb. 10, 1910, aged 75 years. He was a chief pioneer of the enamelled slate industry, one of the first City Councillors for the Barton Ward, and a Guardian at time of death.



REV. A. E. MACAULAY,
Native of West Africa, who preached at Royal Well to-morrow, and on Monday.



MR. HENRY CHARLES ORGAN.
Died at Turkdean Feb. 15, 1910, aged 69 years. A native of Witcombe, he was a prominent agriculturist in Gloucester Vale and on the Cotswold Hills.

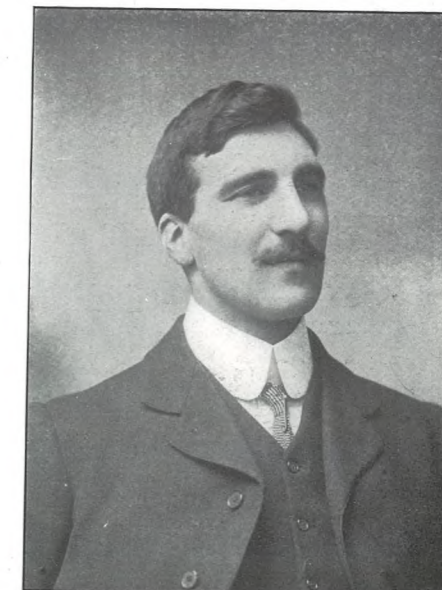

MR. R. STUART LLOYD,
New Surveyor to Cheltenham Rural District Council.

SCHOOLS AND SCHOLARS OF GLOUCESTERSHIRE:—



CIRENCESTER COUNCIL SCHOOLS.

BOYS' DEPARTMENT.

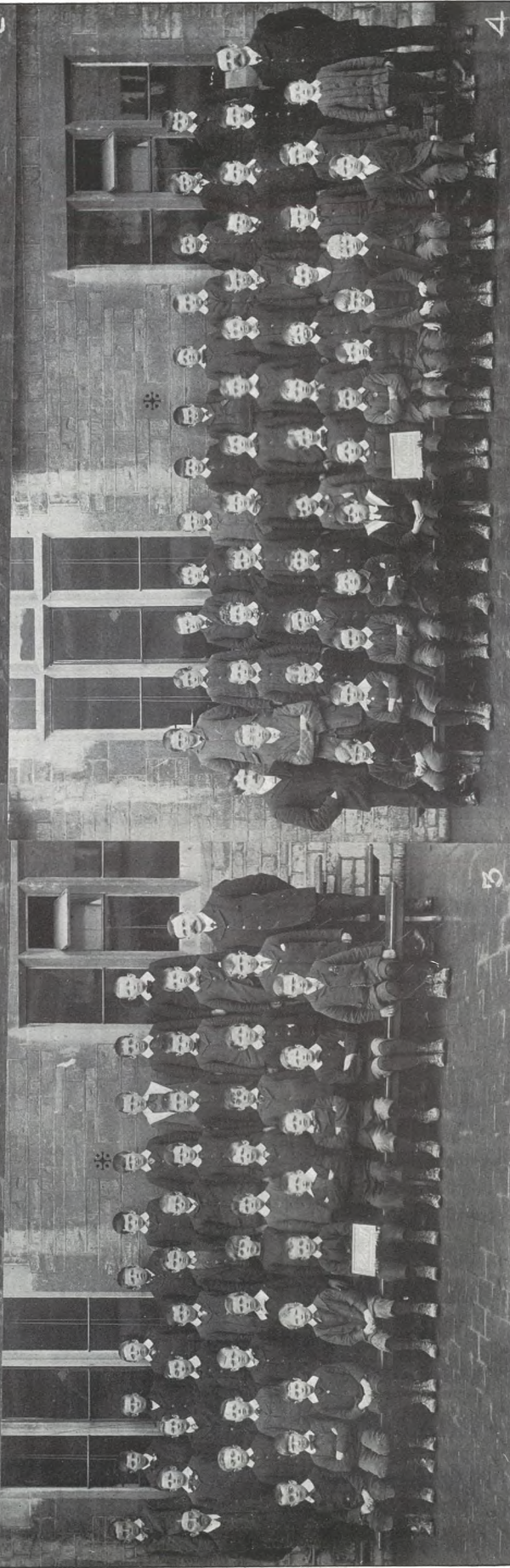
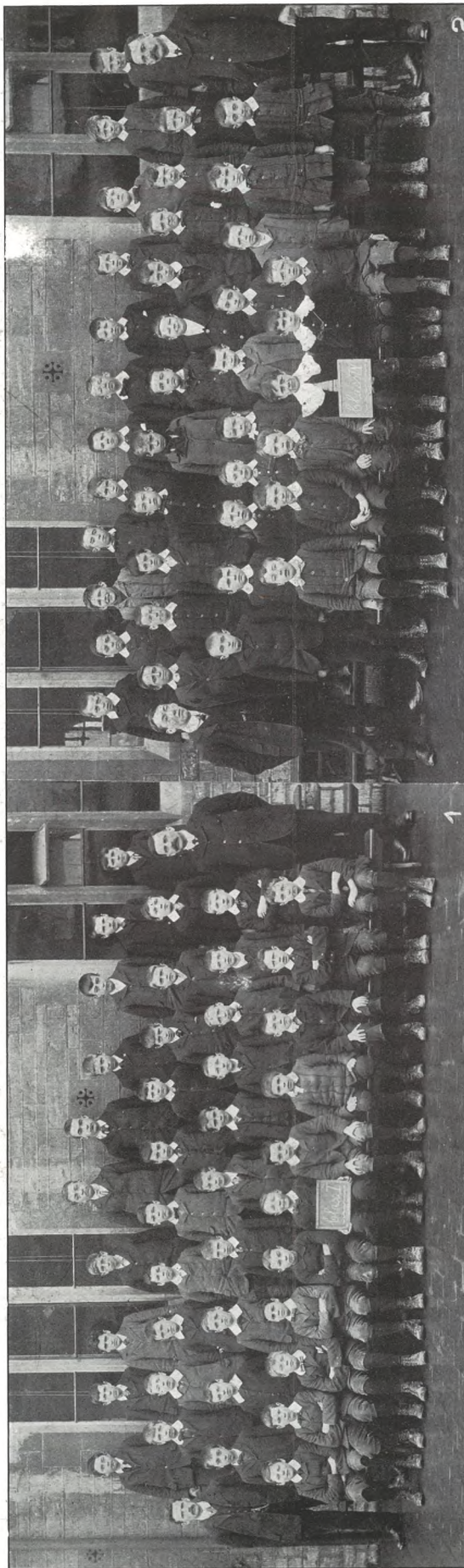

1.—CLASS I.

2.—CLASS II.

3.—CLASS III.

4.—CLASS IV.



1.—CLASS V.

2.—CLASS VI.

The Cirencester Council Boys' School, situated in Lewis-lane, was built in 1879 to accommodate 240. It was enlarged in 1894, and again extended last year, the accommodation now being 375. The Headmaster is Mr. William Harrison, who has held that position during the last twenty years. A feature of the school is its violin classes. The teachers of the photographic groups are:—Class I., Mr. Hinch; Class II., Mr. Jones; Class III., Mr. Hand; Class IV., Mr. Allen; Class V., Mr. Harley; Class VI., Miss Keynton.

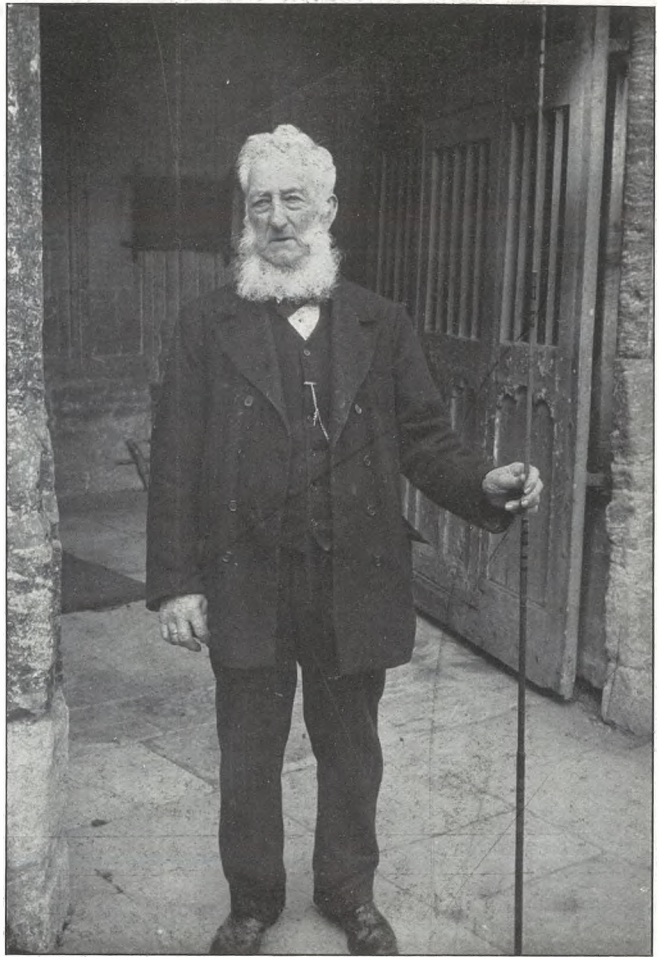

MR. ROBERT KIMBER,
Of Fairford,
Died Feb. 10, 1910, aged 85 years. Mr. Kimber was sexton at Fairford Church for twenty-six years.



A MYSTERIOUS PIPE.

This curious-looking object was recently found by a labourer while excavating for drains on Mr. Hall's land at Leckhampton. It was encrusted with clay, etc., and thinking it was a broken pipe bowl, he sold it for a few coppers to Mr. J. Thomas, in whose possession it now is. It is carved out of a solid piece of slate, 4½ in. long by 2½ in. deep, and is quite heavy. The carving is of a primitive and Eastern character, and roughly represents a man lying on his back holding a bird. It has proved somewhat of a puzzle to antiquarians, and has been examined by the British Museum Authorities.

NOTABLE CHELTENHAM IMPROVEMENT.

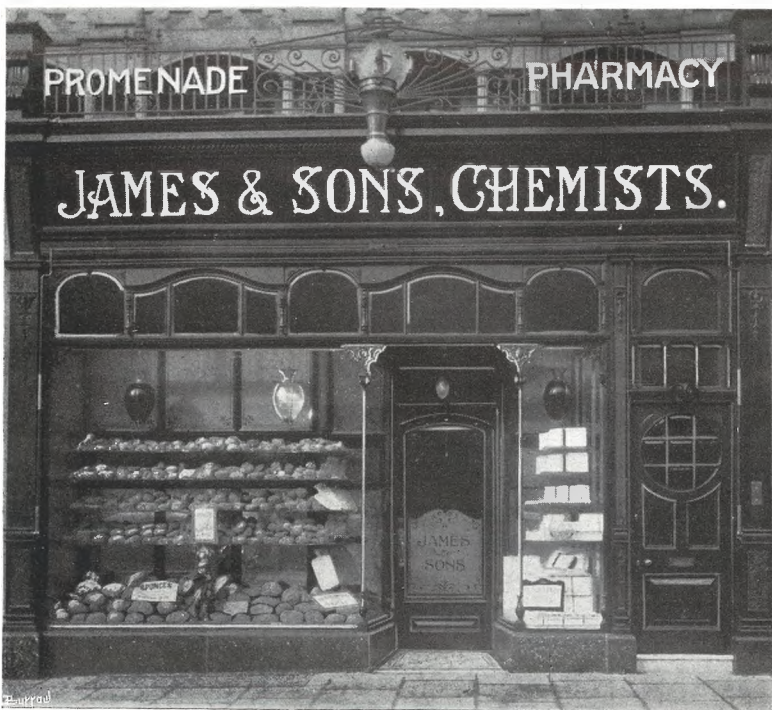

This picture represents one of the most striking of modern shop improvements in Cheltenham.

The enlargement of the premises has been made necessary by the steady growth during recent years of the General Dispensing Department of this well-known Pharmacy, which was established more than half a century ago, and carried on successfully by the late Mr. Joseph James for more than forty years, and during fifteen years of that period in conjunction with his son, Mr. Clarence James, M.P.S., who is now at its head.

JAMES & SONS, CHEMISTS, 5 PROMENADE

(NEXT THE GENERAL POST OFFICE).

The Laboratory is now so fully equipped that it is one of the best in the town, and is under the personal supervision of Mr. Percy James, M.P.S.

The Retail Department has also been considerably enlarged, & affords every facility for the supply of surgical and toilet requisites, and everything incidental to the business of a chemist & druggist.



THE CHELTENHAM CHRONICLE AND GLO' SHIRE GRAPHIC

ART AND LITERARY SUPPLEMENT

Printed and Published as a Gratis Supplement by the Cheltenham Newspaper Co.

No. 478.

Saturday, February 26, 1910.

SHOOTING MATCH AT FAIRFORD,

THURSDAY, FEBRUARY 10, 1910.

OPERA HOUSE, CHELTENHAM.
This Afternoon (2.30) and Evening (7.45).

A WHITE MAN.

NEXT WEEK—
FIRST VISIT OF
The FIRES OF FATE.

WINES. # # ALES.
SPIRITS. # # STOUT.

BARTHOLOMEW,
419-420 HIGH ST., CHELTENHAM.
Telephone 135.

LAGER BEER. # TABLE
CIDER. # WATERS

ROBERTSON & CO.,

Cigar & Cigarette Importers.
(T. R. PRITCHARD, Proprietor).

8 Colonnade,
Cheltenham.

Established 1825.

W. Hall & Sons, Ltd.,
Fruiterers, . . . Florists,
Fishmongers, Game Dealers,
92, 92a High Street, TEL. 85.
16 Montpellier Walk, TEL. 255.
CHELTENHAM.

Choicest Seasonable Fruits and Vegetables
always in Stock.

Game Fowls, Hares, White Grouse, Black
Game, Snipe, Quail, and Salmon.



Standing:—T. Benson, B. Cole, F. Cole, E. B. Chew, F. R. Busby, R. Rickards, T. Howse, E. G. Clifford, J. Rickards, J. B. Chesterman, Dr. A. C. King Turner.
Sitting:—R. R. Smart, N. C. Cornelius.



R. R. SMART SHOOTING AT THE TRAPS.
Photos by C. Powell, Fairford.

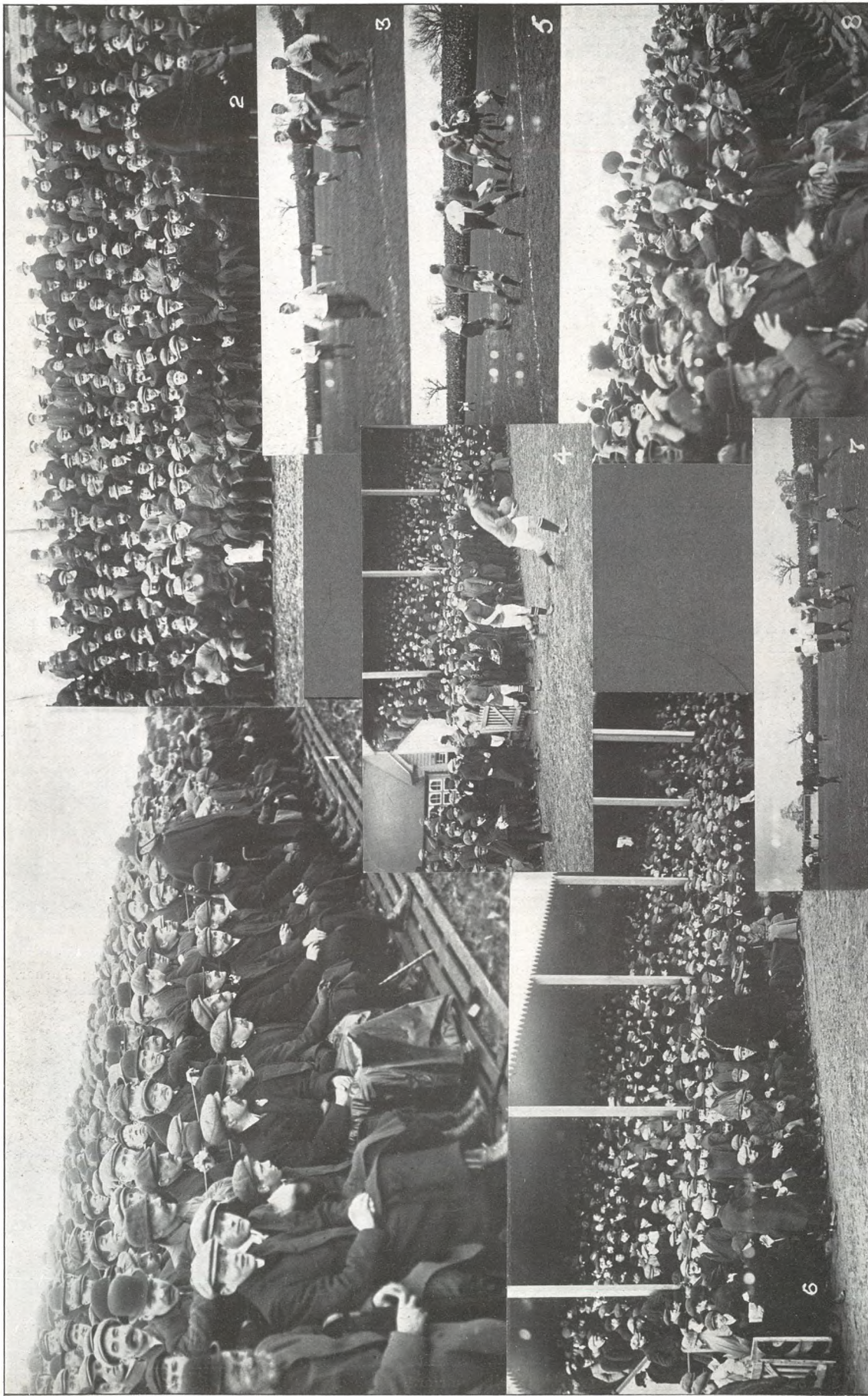

GREAT FOOTBALL MATCH AT SWINDON. SWINDON TOWN v. TOTTENHAM HOTSPUR.

THIRD ROUND OF ENGLISH CUP, SATURDAY, FEBRUARY 19, 1910. SWINDON WON BY 3 GOALS TO 2.

1. Part of the enormous crowd.
2. Some of the 2s. seatholders.
3. Swindon pressing.
4. Swindon coming on ground.

5. Hot work in front of Swindon goal.
6. The packed grandstand.
7. Congratulations to the Tottenham player after scoring first goal for them.

8. The crowd when Swindon scored. Note change of expressions from No. 1 picture, which represents same people.
- Photos by "Gloucestershire Graphic."



MR. AND MRS. CHARLES COX,

Of Rosedale Villa, The Reddings, near Cheltenham, who celebrated their golden wedding on Sunday Feb. 13, 1910. They were married at Milton-under-Wychwood Chapel in 1860, when their combined ages were under 40. They have had sixteen children, ten of whom are alive, and have twenty-eight grandchildren. Mr. Cox is a market gardener, and is well known as a local Baptist preacher.

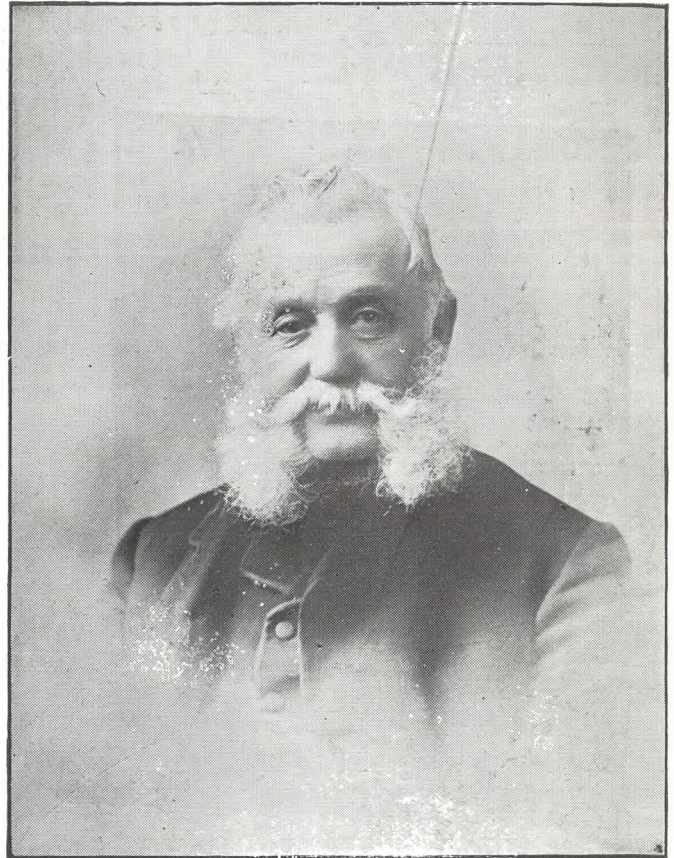

STOW'S OLDEST ODDFELLOW.

MR. WILLIAM BUBB, P.G.M.,

Who died on Feb. 20, 1910, in his 75th year. He was born in Townsend-street, Cheltenham, in 1835, went to reside at Stow-on-the-Wold in 1848, and in 1867 assisted in starting the Loyal Cotswold Lodge of Oddfellows, which is to-day in a flourishing condition.



LEDBURY HOUNDS AT CANNING ARMS, HARTPURY, Nr. GLOUCESTER, Feb. 18

Photo by Tilley and Son, Ledbury.



BOODLES' TEETH.

We attend at North House, Cheltenham, Every Day; Mr. Collett's, High Street, Bourton-on-Water, Every Tuesday; and at Hartwell's (Ironmonger), High Street, Chipping Norton, Every Wednesday.

A girl of seven, named Bladen, strayed unnoticed into the engine-room of a corn mill at Marlesford on Tuesday, and was caught in the machinery and killed.



UNIONISM IN EAST GLOUCESTERSHIRE.

DINNER TO CELEBRATE COLONEL BATHURST'S VICTORY, CIRENCESTER CORN-HALL AND ASSEMBLY-ROOMS, FEBRUARY 18, 1910.

1. Scene in Corn-hall, the room being packed from end to end,

2. In the Assembly-rooms.



COMMITTEE THAT BROUGHT WATER SUPPLY TO NEWENT, FEBRUARY 22, 1910.

From Left.—P. Penwarden, J. G. Spry, E. F. Bellamy, A. Jones, T. B. Holloway (chairman), Rev. H. L. Whatley, J. J. Clarke, L. J. Smith, C. Tunnicliff (clerk), W. C. Woodward (contractor), H. J. Weaver, M.Inst.C.E., M.I.Mech.E., F.G.S. (consulting engineer).
Photo by H. E. Jones, Northgate Studio, Gloucester.

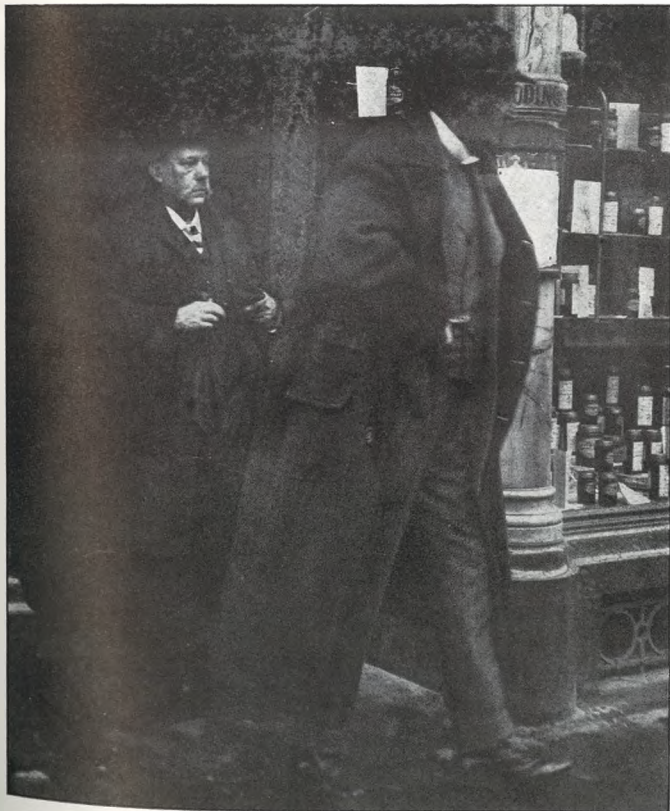

EARL OF LONDESBOROUGH IN CHELTENHAM.

The Earl of Londesborough paid a flying visit to Cheltenham on Tuesday, February 22, 1910. He is shown leaving Georges' restaurant with Mr. J. W. Drew (the ex-Cheltenham Alderman), with whom he had lunched and whom he came to see.

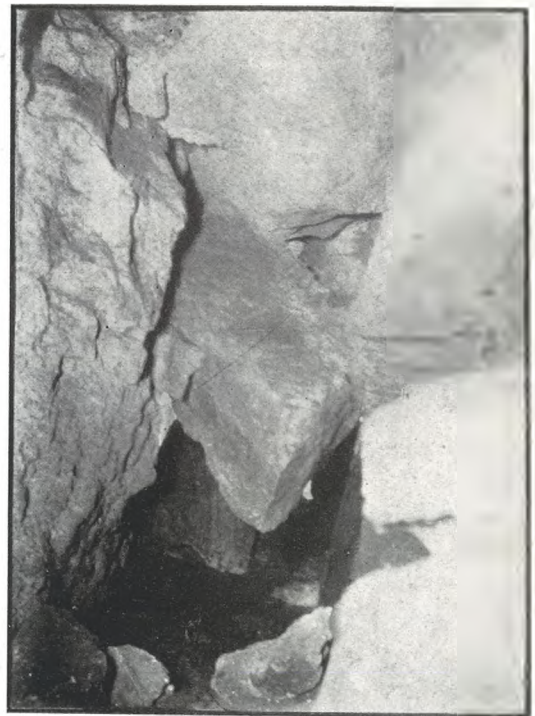

Flashlight photo of interior of Cleeve Cave, which extends 150 feet into the hill. Postcard views are on sale at newsagents, and a full description of descent appears in the "Chronicle."

[Taken from interior; looking outward.]





SCHOOLS & SCHOLARS OF GLO' STERSHIRE:—CIRENCESTER COUNCIL GIRLS' SCHOOL, LEWIS LANE.
UPPER CLASS. MIDDLE CLASS. LOWER CLASS.

CYCLING IN THE OLD DAYS.

AN ENTHUSIASTIC CHELTENHAM PIONEER.

Recently we recorded with regret the death at an honoured old age of Mr. S. Fletcher, who formerly carried on the business of a china merchant now in the hands of his son in Pittville-street. Mr. Fletcher, sen., has always been regarded as Cheltenham's pioneer cyclist, and by the courtesy of his son we are able to give two pictures of him and his mount back in "velocipede" days, when the ancient wooden bicycles now ignominiously termed "bone-shakers" were the latest evolution from the "chrysalis" whose further metamorphoses have resulted in the £2,000 motor-car. Mr. Fletcher was steeped in the real missionary spirit. Having found a good thing he wished the world to share it with him. So we find him writing a tiny booklet with the picture of himself standing by his "iron steed" as frontispiece. He was a bit of a prophet, too. He writes: "I unhesitatingly declare for the information of railway shareholders in general that the railway monopoly has seen its last days"—thanks, of course, to the individual freedom imparted by the velocipede.



As to the speeds made by the wooden wheeled bicycles of about 1860, Mr. Fletcher says that C. A. Booth, a celebrated skater, drove his machine from London to Brighton (52 miles) in seven and a half hours, and that he himself had accomplished "without fatigue and without refreshment 25 miles in three hours, only dismounting once, a feat I could never do with the Stirrup-lever velocipede, an invention of my own." Mr. Fletcher gives his estimate of the highest possible speed in those days with a good road, not hilly, but not too flat, wind and all other conditions favourable, as 15 miles in an hour, but this would presumably have been an altogether unusual effort. He himself was an exceptionally tough rider, and speaks of his 8 1-3 miles an hour for three hours as something of a feat. Once upon a time, taking up a sporting challenge, Mr. Fletcher did on his "boneshaker" what few of us on our best modern bicycles care to attempt the climb to the Rising Sun on Cleve Hill. He was a thorough enthusiast this old pioneer, and bursting into poetry we find him singing:

"Give me my steed, my two-wheeled steed,
Upon his back I'll trail,
To climb the hill so nimbly
And sweep swiftly through the vale."

In prose his praise of his iron steed is not less enthusiastic. Says he: "He is a tractable animal, a sturdy friend to the traveller, the best gymnasium ever yet introduced." Like a true pioneer, he was also a bit of a prophet, and foresaw in the bicycle "a mighty lever, aiding that noble band the National Temperance Alliance in erasing from England's escutcheon its darkest stain, the grog-shop."

Mr. Fletcher's list price, when he himself set up as a "velocipede" maker, was £5 10s. for the American pattern, and £6 with French improved brake, and 52in. front driving wheel. The French and Americans, it seems, were in those days "all over us" in the bicycle industry. Thanks to men like Mr. Fletcher, "Where are they now?" He claimed, we notice, that his own velocipedes were lighter than those manufactured in London or Paris—his were about 40lbs.—and like a true Briton he makes up his mind to supply an article "at lowest possible prices that defy competition."



LACTOBACILLINE MILK

is the actual Sour Milk as recommended by Professor Metchnikoff prepared ready for use.

The use of Lactobacilline Milk obviates the necessity for home preparation of sour milk, and enables everyone to obtain the advantages of the Lactic Ferment Treatment without trouble or difficulty of any kind.

GLOUCESTERSHIRE DAIRY CO.,
— 2 PROMENADE, —
15 Suffolk Parade, Cheltenham.

GREAT GOETHE FIND.

The German literary world is profoundly stirred by the news that a High Schoolmaster named Billeter, of Zurich, has discovered there a manuscript copy of a lost original version of Goethe's "Wilhelm Meister." The copy comprises six volumes of entirely unknown material.



CIRENCESTER COUNCIL SCHOOL.—INFANTS' DEPARTMENT.—The average attendance of infants at this school is about 100. Miss Mary Evans is headmistress.

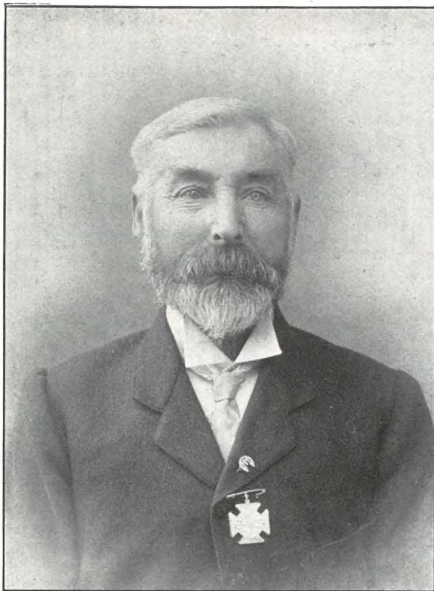

A VETERAN SUNDAY SCHOOL TEACHER.

Mr. Charles Turner, of 23 Duke-street, Cheltenham, who in three weeks hence will complete his 67th year, is a native of Foxcote, and his earliest remembrance of the village chapel there carries him back to the Sunday School anniversary services of 1850. Soon after that he was in the choir, and as soon as he was old enough he became a teacher in the school, a post which he held for 40 years until he resigned the superintendency two years ago through ill health. For 33 years of that period he was also a trustee of the village Baptist Chapel (a branch of Cambray Baptist Church, Cheltenham), and for still more years one of its deacons. For his long and faithful service as a school teacher the "Sunday Circle" has awarded him a silver medal with the inscription "Valiant for the Truth."



MISS JOYCE HOPKINS,

Of Moored Park-road, Cheltenham, as "Sea-shore," a most original costume, winner of second prize at the recent Skating Carnival in Cheltenham.

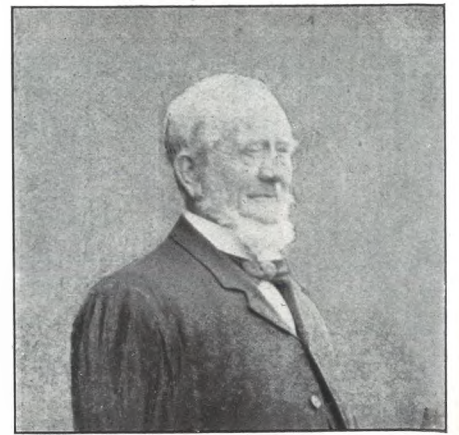

MR. HENRY SALLIS,
Head Gardener at Dumbleton Hall for many years. Died Feb. 10, 1910, aged 71 years.

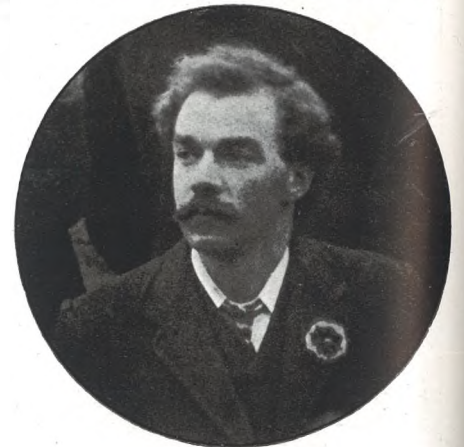

MR. C. W. HORLICK, OF WINCHCOMBE.
Died Feb. 17th, 1910, aged 28 years.

A. H. FINCH,
Proprietor:— H. MESSENGER,
ALBION STREET, CHELTENHAM
(Opposite the Athletic Ground),
HEATING * ENGINEER.

The Ideal Boilers and Radiators make an Ideal System for Heating Private and Public Buildings.

Enquiries Solicited for Every Kind of Heating.

TELEPHONE 816.

FARM PESTS.

The Bittenham and District Sparrow and Rat Club has published the following statement of the amounts which it has paid out for the destruction of farm pests:—

7,403 rats at 1d. each	£39 16 11
5,334 sparrows at 3d. per doz.	5 10 1
1,318 sparrow eggs, 1½d. doz.	0 13 8½

The total cost was £37 odd, and this is raised by a voluntary rate of 2d. per acre on 4,040 acres and of 6d. per cottage on 60 cottages. A neighbouring club, the Raveningham Club, has destroyed 10,073 sparrows and eggs.

The oldest woman in the world has just celebrated her 125th birthday at Posen.



MR O. J. COLLETT,

Of the Hyde Mill, Stow-on-the-Wold. Died February 15, 1910, aged 57 years.

Mr. Arthur Fraser Walter, for many years associated with the "Times," died on Tuesday, aged 64.

A British Roman Catholic has presented £20,000 to the Pope for foundation of a Bible institution.

FIRE CAUSED BY MICE.
A fire in a grocer's shop at Springhill, Hasbury, Worcestershire, was caused on Tuesday morning by mice gnawing boxes of matches stacked under the counter. These ignited owing to the friction of the animals' teeth, and when the fire was discovered sides of bacon were being frizzled. Considerable damage was done before the flames were extinguished.

The funeral of Mr. Pete Curran, the late Labour member for Jarrow, took place on Saturday at Leytonstone Roman Catholic Cemetery. There was a very large assemblage of mourners.



Estb. 1891.
Phone 32x1, Cheltenham

Artificial TEETH.

**MR. SUTTON GARDNER,
LAUREL HOUSE,
CHELTENHAM**

HOURS 9 A.M. TILL 8 P.M. DAILY
Branches at Stroud, Nailsworth, Winchcombe, Stow, Bourton, etc.