

# THE CHELTENHAM CHRONICLE AND GLO'SHIRE GRAPHIC

ART  
AND  
LITERARY SUPPLEMENT

No. 427.

SATURDAY, MARCH 6, 1909.

## OUR PORTRAIT GALLERY.

### New Officers of the Gloucester Conservative Benefit Society.



COUNCILLOR THOMAS COX,  
D.G.M., of Gloucester, elected Grand  
Master for 1909 at Thursday's meeting.



MR. W. DARBYSHIRE,  
Secretary of the Tewkesbury Lodge, and  
a member of the Central Committee,  
elected Deputy Grand Master.

## TODDLES.

AT CHELTENHAM OPERA HOUSE  
TO-DAY at 2.30 and 7.45.

NEXT WEEK  
THE NEW AND ENORMOUSLY  
SUCCESSFUL MUSICAL PLAY  
**BUTTERFLIES.**

WINES ALES  
**BARTHOLOMEW.**  
419-420 HIGH ST. CHELTENHAM.  
Telephone 135

STOUT Table Waters

Established 1825.  
**W. Hall & Sons, Ltd.,**  
*Fruiterers, . . . Florists,*  
*Fishmongers, Game Dealers,*

92, 92a High Street, Tel. 85.  
16 Montpellier Walk, Tel. 288.

Choicest Seasonable Fruits and Vegetables always  
in Stock.  
Sais, Golden Plovers, Larks, Woodcock,  
Wild Duck, Teal, Widgeon, Wood Pigeons.

The **CHOICEST MEAT**  
is best obtained at  
**LEIGH JAMES, Family Butcher,**  
BATH ROAD, Cheltenham.  
Deliveries Everywhere. Telephone 315.

The Best  
**Billiard Saloon**  
in Cheltenham.  
COTSWOLD HOTEL,  
PORTLAND STREET,  
CHELTENHAM.  
Large, well-lighted,  
comfortable Saloon.  
Two of the Finest Tables in the Town.  
Everything of the Best. Charges Moderate.  
Propr., H. TOWNSEND.

CHELTENHAM (just outside).—Detached resi-  
dence, with pleasant garden and small  
paddock; gas, hot and cold water, low rates;  
elevated healthy position, with views over vale;  
half-hour's walk from centre of town; £40 yearly.  
CHARLTON KINGS.—Excellent investment  
in country cottage property paying seven  
per cent gross.  
FOR further particulars of the above apply to  
HAROLD H. MITCHELL, P.A.S.I., F.A.I.,  
Estate Agent, Promenade, Cheltenham.

**Gloucester's New Magistrates.**



MR. W. P. CULLIS.

**STOW SUNFLOWER MINSTRELS,**

WHO TOOK PART IN A SUCCESSFUL CONCERT AT ST. EDWARD'S-HALL, STOW-ON-THE-WOLD, ON FEBRUARY 22nd, 1909.



Back row:—H. Webb, T. Bartlett, J. Oughton, C. Smith (interlocutor), W. King, C. Oughton, A. Arthurs.  
Second row:—W. Beacham, F. Hoare, J. Woodward, H. Oughton, F. Fisher, S. Price, C. Clifford, C. Hoare, P. Hoare, C. King.  
Sitting:—C. Lucas, W. Webb, H. Woodward, L. Heathcote, S. Hyde.  
Kneeling:—R. Wilkins, L. Turner.  
Photo by W. E. Wilkins, Stow-on-the-Wold.

**Stow Sunflower Minstrels,**

WHO AT ST. EDWARD'S-HALL, STOW, PERFORMED IN THE SKETCH, "JIGGERS, OR LUCY'S LOVERS."

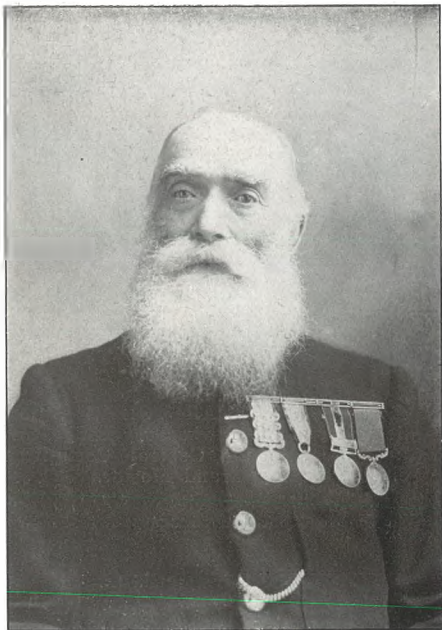

MR. THOMAS STONE,

Died on March 1st, aged 80 years. He served in the 13th Light Infantry and fought in the Crimean War, and was a dock constable at Gloucester for thirty years.



Standing: H. Woodward (Lucy Fergus), W. Beacham (Pickles and Britannia), J. Woodward (Zachery).  
Sitting:—F. Hoare (Jiggers), C. Smith (Hold Fergus).  
Photo by W. E. Wilkins, Stow-on-the-Wold.



**Gloucester's New Magistrates.**



LIEUT.-COL. F. K. S. METFORD  
(Gloucestershire R.F.A.).

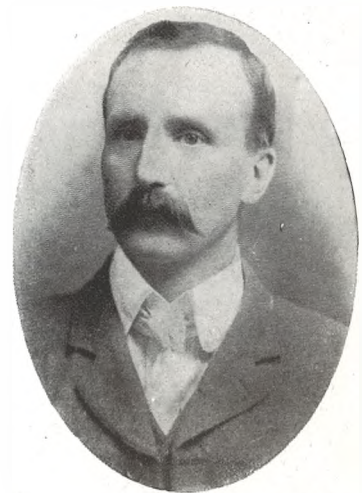

MR. CHARLES E BROWN.

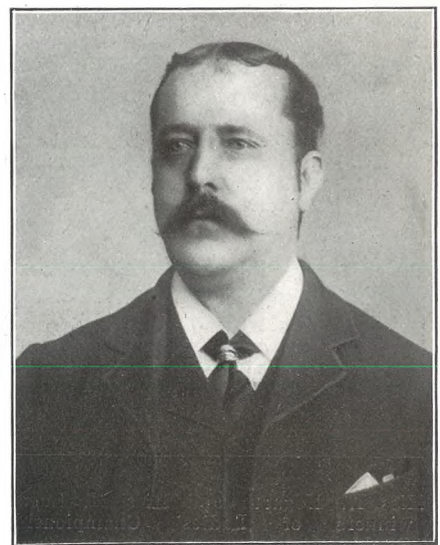

MR. JAMES B. KARN.

HIS HIGHNESS SIR CHARLES JOHNSON BROOKE, G.C.M.G.,  
Rajah of Sarawak, who to-morrow (Sunday) leaves Chesterton House for London, en  
route for Sarawak, via Marseilles. His Highness is a member of the V.W.H. (Earl  
Bathurst's) Hunt, and during the season hunts with his Lordship's and the Cotswold  
Hounds.  
Photo by Dennis Moss, Cirencester.

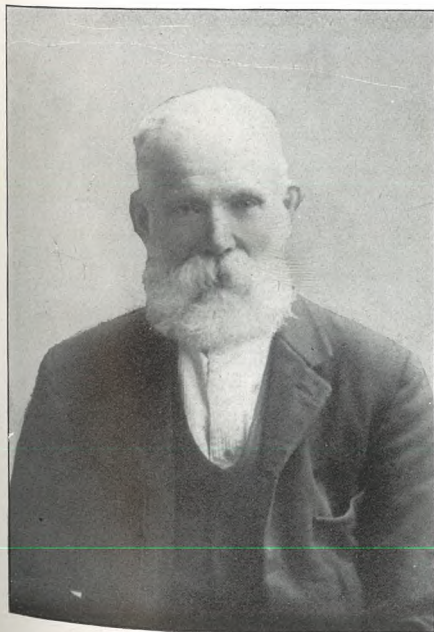

MR. WILLIAM POLLARD,  
who died at Gloucester on Feb. 26, aged 76  
years. He was a native of Burnley, and a  
printer by trade. He settled in Gloucester in  
1855. He was a pioneer of the C-operative  
and Industrial Society.



M. GEORGE WATSON.  
who died at Tewkesbury on Monday at the  
age of 61 years. He was Borough Chamber-  
lain and conductor of the Philharmonic  
Society.

**Cheltenham Open Badminton Tournament, Winter Garden, Feb. 25 & 26, 1909.**

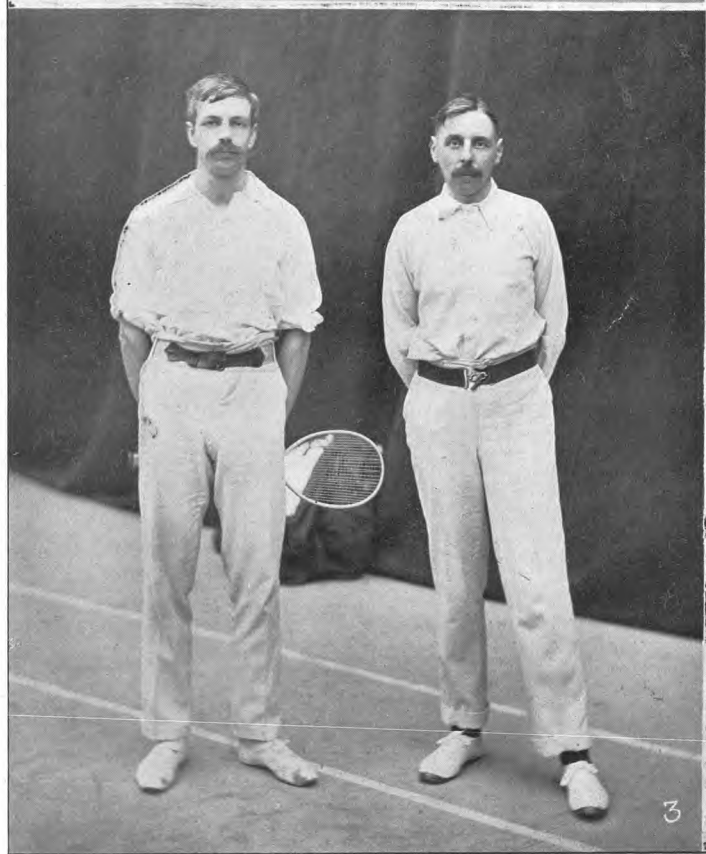

1. Miss H. Hogarth and Miss M. Lucas, winners of Ladies' Championship Doubles.  
2. Messrs. E. R. and C. G. Allen (scratch),

winners of Men's Doubles Handicap.  
3. Messrs. G. A. Thomas and J. C. Llewellyn (-4), runners up in Men's Doubles Handicap. Mr. G. A. Thomas and Miss H.

Hogarth won the Mixed Doubles Championship.  
4. Col. W. Barrington-Piers and Mr. G. G. Brodie, winners of Veterans' Doubles.

**Gloucestershire Schools County Cup Competition.**

SEMI-FINAL: CHELTENHAM v. GLOUCESTER.

At Athletic Ground, Cheltenham, Feb. 27, when Cheltenham boys won by 10pts. to 8pts.



**CHELTENHAM TEAM.**

Back row:—†H. J. Marsh, F. W. Bloodworth, H. G. Poole, \*A. P. Hayling, J. E. Whitney, \*A. J. Cherrington.  
 Second row:—W. T. Jeffery (hon. sec. C.S.R.U.), C. W. Statham, E. S. Bostock-Smith (president Gloucestershire R.U.), J. Houghton, J. Donovan, W. J. Moore (president C.S.R.U.).  
 Third row:—\*W. H. Weaving, H. Craddock (captain), A. J. Hince, E. A. Taylor.  
 Seated in front:—G. Leacey, D. F. Driscoll.  
 \* Selected for West of England Team. † First reserve for ditto.



**GLOUCESTER TEAM.**

Top row:—Trenfield (St. Mark's), Blakemore (Linden), Voyce (Deacon), Rigby (Deacon), Groome (National), Powel (National), Gough (Linden).  
 Second row:—Mr. Eric Keys (hon. sec.), \*Nelmes (National), King (Northgate), Mr. Syd Carter (referee), King (Linden), \*Reeves (National), Mr. A. George (president).  
 Front row:—\*Burden (Linden), \*Webb (Northgate), O'Neill (National), Gladwin (Linden).



**A SUCCESSFUL RAILWAY ENGINEER.**

Mr. C. J. Bowen Cooke, assistant superintendent of the running department of the London and North-Western Railway Company, has been appointed chief mechanical engineer of the company. This is considered the "blue ribbon" of the profession. Mr. Bowen Cooke is the eldest son of the Rev. C. J. Rashleigh Cooke, of Cheltenham.

It may be interesting also to note that Mr. Bowen Cooke went when quite a lad as a premium apprentice to the late Mr. Webb, of Crewe, who was also a clergyman's son, and then held the post to which Mr. Cooke has just been appointed, so that he has worked steadily up from the bottom round of his profession to the very top. Mr. Cooke was the author sometime ago of a text-book on locomotives, and also wrote the first of a series of articles on the various railways of the country, which appeared in the "English Illustrated Magazine" some years ago.



Estb. 1891  
 Phone 32x1, Cheltenham

**Artificial  
 TEETH.**

**MR. SUTTON GARDNER,  
 LAUREL HOUSE,  
 CHELTENHAM.**

HOURS 9 A.M. TILL 8 P.M. DAILY.

Branches at Stroud, Nailsworth, Winchcombe, Stow, Bourton, etc.

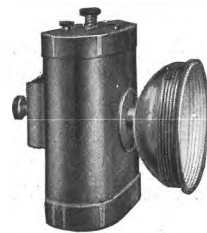

**THE NEW ELECTRIC  
 BICYCLE LAMP.**  
 Compact, Light, and Smart. Always ready and clean. Cannot be blown out. Height 4 in. over all. Gives very brilliant light. Switched on when riding. Lasts over one month, with intermittent use. Recharge only costs 9d. Easily fitted by user. 8s. 6d. complete, post free 9s. Money refunded if not approved.—WAITE and SON, 349 High Street, Cheltenham. Ask for Catalogue of Electrical Specialities.

**Girls' Gymnasium Classes in Cheltenham—Engineers' Drill Hall, Feb. 26, 1909.**



PARISH CHURCH SENIOR GIRLS' CLASS (CONDUCTED BY MISS PATERSON).

Back row:—Miss Paterson, Miss W. M. Ticehurst, B. Stanton, A. Byard, G. Plumbridge, N. Beames (reserve), F. James, L. Hodgkinson, N. Caudle, M. Pearce, Miss M. Goldsmith, E. Carter (reserve).  
 Second row:—A. Turner (reserve), N. Guppy, B. Millington, G. Bird, M. Cowley, M. Brace, F. Jenkins, V. Hamlin.  
 Front row:—A. Harm, S. Hoskins.



**FIFTY-ONE YEARS A LANDLADY.**

The above portrait is that of Mr. and Mrs. James Fisher, of the Queen's Head Inn, Stow-on-the-Wold. As soon as they were married, in December, 1857, they became licensees of the Queen's Head Inn, which they held up to the time of death. Mr. Fisher died in January, 1901, and Mrs. Fisher died March 1, 1909, aged 75 years. In the case of Mrs. Fisher she was landlady of the Queen's Head Inn for over fifty-one years.



ST. PETER'S GIRLS' CLASS.

Miss Coombs, who teaches the class, is on left; Miss Nott, who plays, on right.

**SOLAR ELECTRICITY.**

**AN AMERICAN'S INVENTION.**

A remarkable apparatus has been perfected by an inventor of Boston, Mr. G. S. Cove, who claims that with its aid electricity in practical quantities may be generated from the sun's rays. The generator consists of a light steel framework, in the interior of which are ranged a number of metal plugs, all connected up by wires. One end of each plug is placed in contact with a sheet of thick glass, while the other is exposed to a strong current of air. The glass already mentioned is so disposed that it absorbs heat from the solar rays, and imparts a portion thereof to the ends of the plugs in contact. The other ends,

however, remain cool, owing to the air current, and the difference in temperature between the extremities, according to Mr. Cove, generates an electrical current of a strength in proportion to the number of plugs and the area of glass. The apparatus is said to have given satisfactory results when tested.

By a majority of four to one Chester-le-Street Golf Club has decided in favour of Sunday play.

The case of small-pox—the first in London since August 1907—which has occurred in Camberwell has drawn attention to the comparative immunity from this disease which the whole country now enjoys.

**GLOUCESTERSHIRE FARMS AND FARMERS.**

MR. J. A. ATTWATER AND DRYLEAZE FARM, SIDDINGTON, NEAR CIRENCESTER (see article in main sheet, page 2).

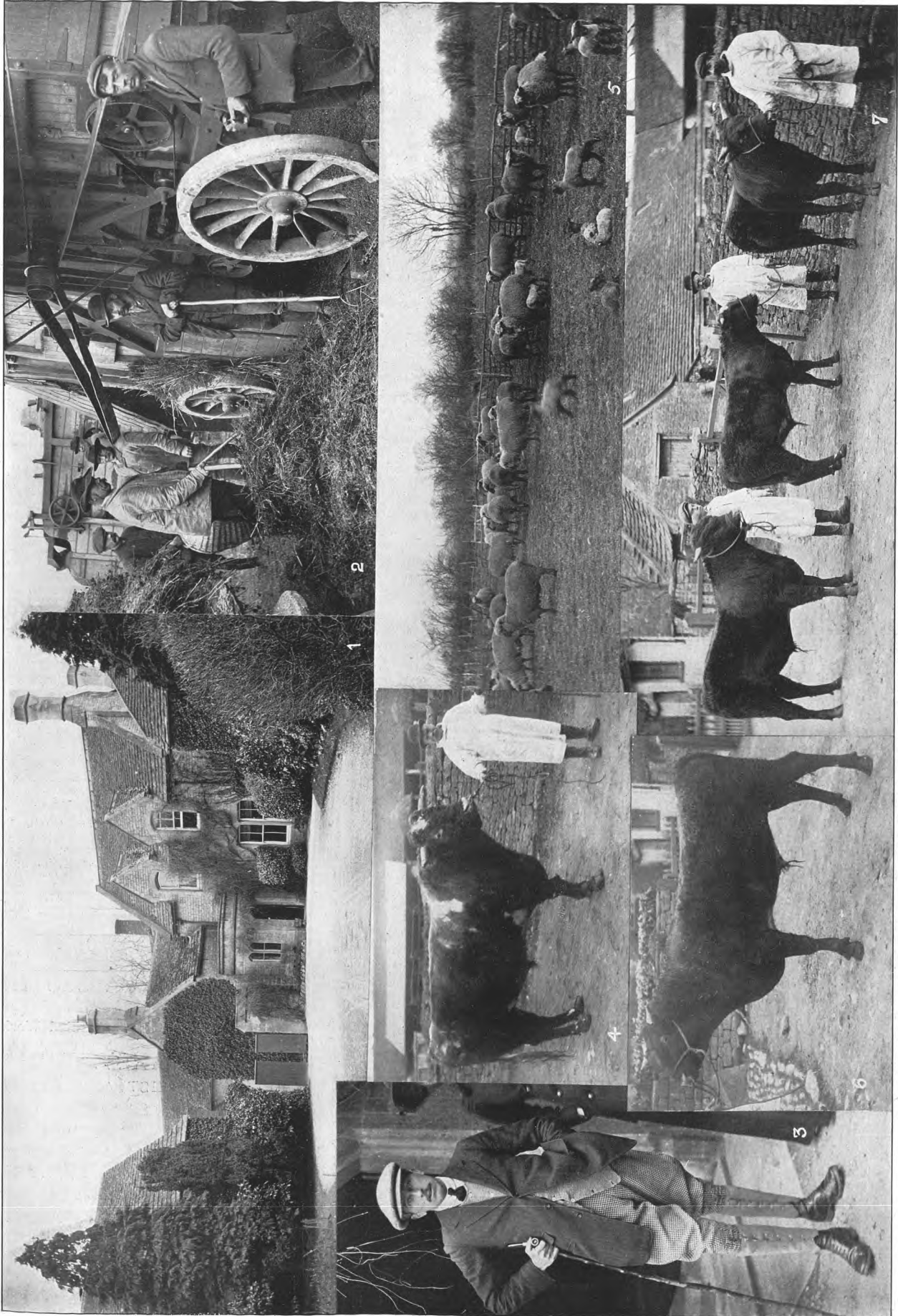

1. Front view of farmhouse.  
2. Threshing and milling clover.  
3. Mr. J. A. Attwater.

4. Old shorthorn bull (Lord Blanche XV.)  
5. In lambing fold. Pedigree Oxford Down ewes with doubles.

6. Young pedigree shorthorn bull (Sir Rafe III.)

7. Three fine young pedigree shorthorn bulls, to compete at the Bull Fair at Gloucester on March 19.

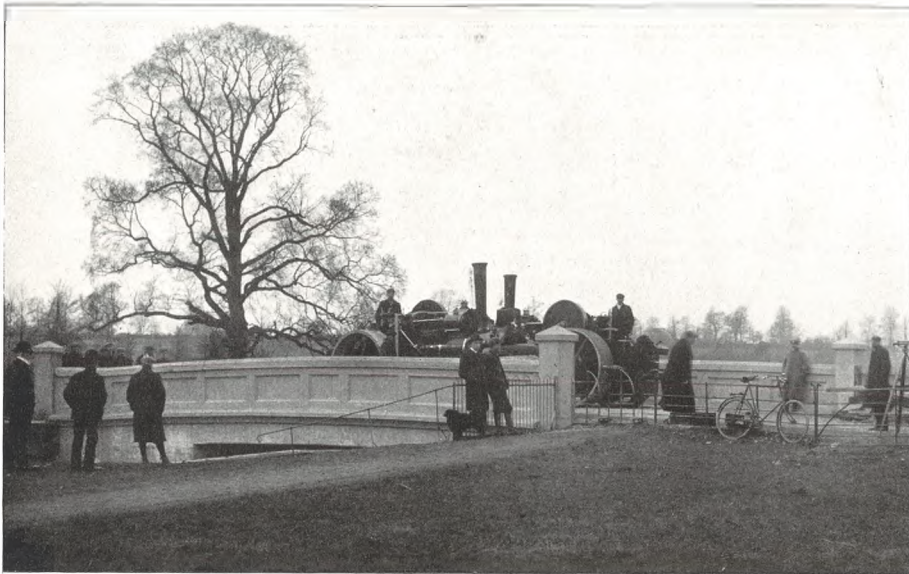

**GLOUCESTERSHIRE COUNTY COUNCIL. NEW FERRO-CONCRETE BRIDGES.**

The three re-inforced concrete highway bridges which have been constructed on the Hennebique system from the designs and under the supervision of Mr. E. S. Sinnott, M.Inst.C.E., County Surveyor, have now been tested with the specified load of two road rollers of about 35 tons weight, standing side by side. At the Meadow Bridge at Eastington, with a span of 28ft., the maximum deflection on the centre of the bridge with the full load was three-thirty-seconds of an inch only, the deck returning to its former level on removal of the load. At the Churchend Bridge, also at Eastington, with a span of 12ft., the same load produced no deflection at all. At Rockstowes Bridge, near Dursley, with a span of 12ft., the maximum deflection with the two rollers side by side was one-fiftieth of an inch; with one roller standing and the other moving across the bridge at ordinary speed, the same deflection was registered; with one roller moving across the bridge and the other off, the deflection was one-hundredth of an inch.

The tests were made under the direction of the County Surveyor, in the presence of Mr. R. A. Lister, County Councillor; Mr. E. J. Cullis, representing the patentees; Messrs. T. B. Cooper and Co., of Bristol, the contractors; Messrs. Ractliff and Hall, District Surveyors; and Mr. Howells, the Clerk of Works.

The foundations, abutments, deck, and parapets are all of ferro-concrete. The cost compares very favourably with masonry abutments and steel girder decking, and the ferro-concrete has the additional advantage of not requiring painting or maintenance.

The above illustration is from a photograph taken during the test of the Meadow Bridge, Eastington.



**MISS MARIA COX,**  
of St. Edward's House, Stow-on-the-Wold.  
Died Feb. 26, 1909, aged 77 years. She was a Sunday School teacher at Stow for nearly a quarter of a century.



**BOODLE'S TEETH.**

We attend at North House, Cheltenham, Every Day; Mr. Collett's, High Street, Bourton-on-the-Water, Every Tuesday; and at Hartwell's (Ironmonger), High Street, Chipping Norton, Every Wednesday.



**CHELTENHAM CONSERVATIVE CLUB AIR-GUN TEAM.** Season 1908-9.  
Back row :—W. J. Moore, H. Evenden, R. Cundell, C. N. Pearce, S. J. Oliver, H. Such.  
Middle row :—A. A. Page, W. G. Eaton, H. W. Bennett, F. G. Beale, J. Sharp.  
Sitting :—H. Harris, J. Hambling, E. R. Cole, C. J. Ireland, H. Millington.

**Reading Spectacles** ALL PRICES FROM  
**and Eye Glasses** 2/6

**OPERA GLASSES** from 6/6.  
**BAROMETERS** from 6/6.  
All Repairs by Skilled Workmen.

**A. C. SAXBY, F.R. Met. Soc.**  
CHEMIST AND OPTICIAN,  
397 High Street, Cheltenham

"Cheltenham Chronicle and Gloucestershire Graphic."

Guaranteed Sale of 10,000 Copies Weekly.

There are, states a return, 1,600 beehives in the country, which produce 33,600lbs. of honey a year.

Three wills amounting together to more than a million pounds were sworn for probate on Saturday.



# THE CHELTENHAM CHRONICLE AND GLO'SHIRE GRAPHIC

ART AND LITERARY SUPPLEMENT

No. 428

SATURDAY, MARCH 13, 1909.

## BUTTERFLIES.

AT CHELTENHAM OPERA HOUSE  
TO-DAY at 2.30 and 7.45.

NEXT WEEK

MR. JOHN WALTER'S SUCCESSFUL  
PANTOMIME,

## BABES IN THE WOOD.

WINES

ALES

## BARTHOLOMEW.

419-420 HIGH ST. CHELTENHAM.  
Telephone 135

STOUT

Table Waters

Established 1825.

## W. Hall & Sons, Ltd.,

*Fruiterers, . . . Florists,*

*Fishmongers, Game Dealers,*

92, 92a High Street, Tel. 85.  
16 Montpellier Walk, Tel. 288.

Choicest Seasonable Fruits and Vegetables always  
in Stock.

Snipe, Golden Plovers, Larks, Woodcock,  
Wild Duck, Teal, Widgeon, Wood Pigeons.

## The CHOICEST MEAT

is best obtained at

**LEIGH JAMES, Family Butcher,**

BATH ROAD, Cheltenham.

Deliveries Everywhere.

Telephone 315.

## OUR PORTRAIT GALLERY.

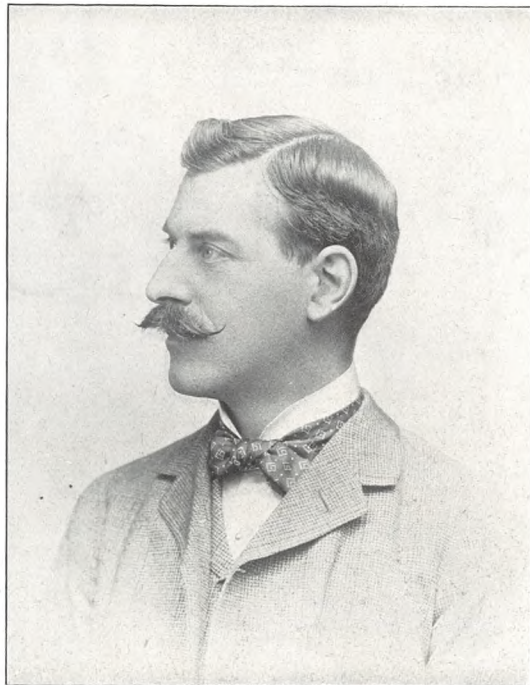

**Mr. T. D. Grimke-Drayton, J.P.,**

OF CLIFFORD MANOR, NEAR NEWENT,  
HIGH SHERIFF OF GLOUCESTERSHIRE

CHELTENHAM.—Absolute bargain, twelve-roomed house, in first-class position; bath (hot and cold water service), lift; only £300.

CHELTENHAM (near).—Detached old-fashioned residence, containing nine bed and dressing-rooms, five reception-rooms, two baths, complete offices, hot water service and heating apparatus, lawn, kitchen garden, conservatory, stabling for five horses; off motor route; let or sell.

FOR further particulars of the above apply to HAROLD H. MITCHELL, P.A.S.I., F.A.I., Estate Agent, Promenade, Cheltenham.

Potatoes were selling retail on Monday in London streets and small shops at 6lbs. for 1d.

The tanning of snakes' skins for women's belts has become a lucrative industry in Madras.

A fine organ, to be worked by six high-pressure hydraulic engines, is to be installed in Westminster Cathedral, at a cost of £8,000.

# GLOUCESTERSHIRE FARMS AND FARMERS.

MR. A. ILES AND PARK FARM, FAIRFORD (see special article in main sheet page 2).



Mr A. Iles,  
Fairford.

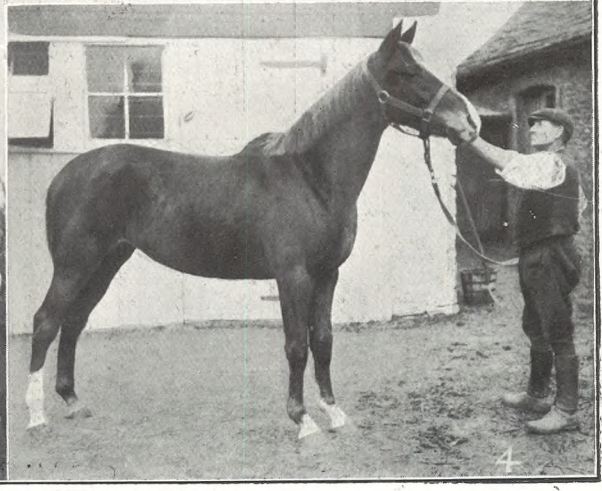
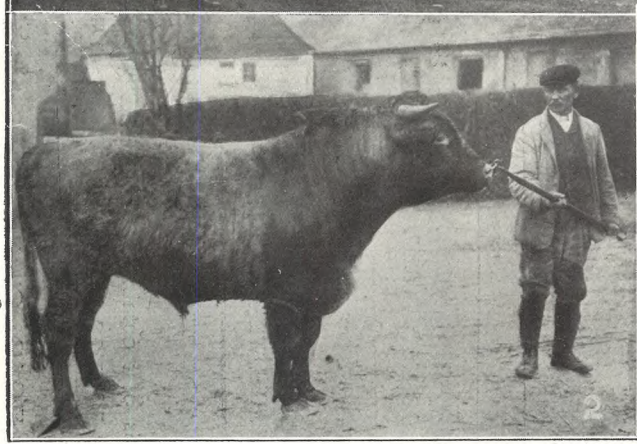

1. Farmhouse from garden.

2. Pedigree shorthorn bull (Latton Lad).

3. Photographing sheep from high road (or the snapper snapped).

4. Beautiful chestnut filly, winner at Lechlade and Gloucestershire shows, and will probably be shown at Gloucester in June.

Circular photo is that of Mr. A. Iles on his favourite nag.

CHELtenham CHRONICLE AND GLOUCESTERSHIRE GRAPHIC, MARCH 13, 1909.

## GLOUCESTERSHIRE FARMS AND FARMERS.

MR. A. ILES AND PARK FARM, FAIRFORD (see special article in main sheet page 2).



1. Mr. A. K. Iles, junr., and Messrs. C. E. Martin, A. H. Brown, and D. S. G. Burton, pupils on farm.

2. Mr. and Mrs. Iles and daughters.  
3. The shepherd (J. Butler) and his assistant with ewe tegs in lamb.

4. Threshing party.  
5. Fine show of fat sheep.

**Farm-Yard Skating Carnival at Winter Garden, Cheltenham, March 5, 1909.**



**SOME OF THE QUAINTEST DRESSES.**

1. Miss Mouat-Biggs (Milkmaid).—2. Mr. A. Arbathnot (Scarecrow).—3. Miss Bruce (Butterfly).—4. Miss Hadden (Milkmaid).  
—5. Mr. H. R. Townshend (Dutch Peasant).—6. Miss H. Mouat-Biggs (Gleaner).

Photos by Photo Enlarging Co., 463 High-street, Cheltenham (taken specially for "Graphic").

**Farm Yard Skating Carnival at Winter Garden, Cheltenham, March 5, 1909.**



**PRIZE WINNERS AND SOME OF THE MORE ORIGINAL COSTUMES.**

i. First prize, driving team—Miss Violet Turner-Miller, Miss G. Miller, Miss Farren, and Miss E. Gardner.—2. The donkey was a feature of the farm yard. Miss I. Bruce and Mr. F. Cook (instructor).—3. Second prize, team driving—Mr. J. Annesley, Miss E. Willoughby, Miss Thom, and Miss D. Willoughby. Miss D. Willoughby also won first prize in balloon race.—4. Miss G. Hornsby and Mr. R. Harrison (M.C.), winners of pairs competition.

Photos specially taken for "Graphic" by Photo Enlarging Co., 463 High-street, Cheltenham.

**Farm Yard Skating Carnival at Winter Garden, Cheltenham, March 5, 1909.**



FLASHLIGHT PHOTO OF SKATERS. FARMYARD IN BACKGROUND.



MISS LOUIE TEALL,  
eldest daughter of Mr. and Mrs. Albert Teall,  
of Northleach, who died Feb. 24th, 1909,  
aged 27 years.

Photo by Holloway, Cheltenham.

**CHELTENHAM PARISH CHURCH  
JUNIOR GIRLS' GYMNASIIC CLASS.**

Who assisted in exhibition of drill at  
Engineers' Drill-hall, Feb. 26, 1909.

Back row:—Miss Stroud, N. Eggleton, F.  
Maxfield, Hilda Harvey, E. Wright, D. Prior,  
J. Seager, Miss Paterson.

Middle row:—D. Clifford, D. Jones, L.  
Stanton, A. Jones.

Front row:—M. Cresham, N. Harm, G.  
Carpenter, A. Godsell.

Teachers: Miss Paterson and Miss Stroud.

**ALL SAINTS' GIRLS' GYMNASIIC  
CLASS.**

Who assisted in exhibition of drill at  
Engineers' Drill-hall, Feb. 26, 1909.

Back row:—Miss E. Williams, Ida Spar-  
row, Nellie Day, Violet Iliffe, Grace Yeend,  
Dorothy Fieldhouse.

Front row:—Gwen Mayall, Doris Long,  
Gertie Walter, Nellie Davis, Lily Davis.



**New Gloucester Magistrates.**  
ALD. G. A. BAKER.



THE OLDEST ESTABLISHED WATCHMAKERS,  
JEWELLERS, SILVERSMITHS, & OPTICIANS  
IN THE HIGH ST., CHELTENHAM.

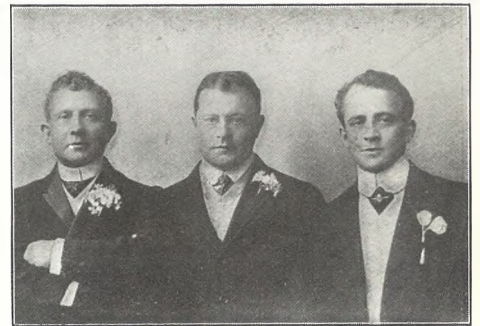

**BOODLE'S TEETH.**

We attend at North House, Cheltenham, Every Day; Mr. Collett's, High Street, Bourton-on-the-Water, Every Tuesday; and at Hartwell's (Ironmonger), High Street, Chipping Norton, Every Wednesday.



Estb. 1891  
Phone 32x1, Cheltenham.

**Artificial  
TEETH.**

**MR. SUTTON GARDNER,  
LAUREL HOUSE,  
CHELTENHAM.**

HOURS 9 A.M. TILL 8 P.M. DAILY.

Branches at Stroud, Nailsworth, Winchcombe,  
Stow, Bourton, etc.

**Reading Spectacles** ALL PRICES FROM  
**and Eye Glasses** **2/6**

**OPERA GLASSES** from 6/6.  
**BAROMETERS** from 6/6.  
All Repairs by Skilled Workmen.

**A. C. SAXBY, F.R. Met. Soc.**  
CHEMIST AND OPTICIAN,  
397 High Street. Cheltenham

*'Cheltenham Chronicle and  
Gloucestershire Graphic.'*

Guaranteed Sale of 10,000 Copies Weekly

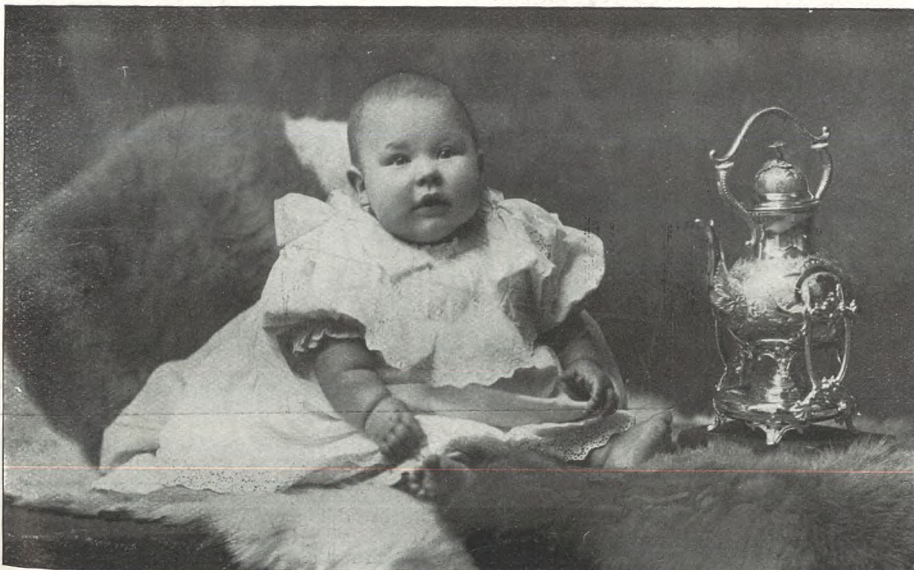

**A Prize Baby,**

Winner of first prize in Baby Competition at Victoria Rooms, Cheltenham, on March 5. The baby is the child of Mrs. Johnson, of 6 Granville-street, Cheltenham, was aged six months, and weighed 23lbs. 11oz. Photo by E. and F. Baldwin, Cheltenham.

The War Office has notified that the standard of height for recruits for the Infantry of the Special Reserve has been raised to 5ft. 3in.

**School Concert at Broadwell, near Stow.**



**"MERRY LITTLE SOLDIERS."**

Sitting:—F. Phillips, G. Wyatt, W. Brooks, W. Adams, and J. Stevens.  
Back:—Corporal H. Alder.

**HOOP DRILL.**

Standing:—May Adams, S. Illes, G. Illes, A. Cairus.  
Kneeling:—R. Smart, J. Radburn, E. Phillips.  
Sitting:—Dor. Veck Daisy Roberts, Dolly Adams, D. Bishop.

**THE JAPS.**

Standing:—G. Illes, E. Phillips, A. Cairus.  
Sitting:—Miss N. L. Narborough, S. Illes, R. Smart, J. Radburn  
Miss L. Timms.  
Photos by L. H. King.



CLIFFORD MANOR.



**MR. AND MRS. ROBERT WELCH,  
OF RUTLEY VILLA, GOTHERINGTON, NEAR  
CHELTENHAM.**

who celebrated their golden wedding on Monday, March 8, 1909, having been married at the Parish Church, Cheltenham, March 8, 1859. Mr. and Mrs. Welch are old inhabitants of Cheltenham, Mr. Welch coming here from Gravesend in 1857. He carried on business as a shoemaker in Lower High-street for over twenty-five years, afterwards migrating to Bath-road. Eleven years ago he retired to Gotherington, buying some land there and building himself a house, having transferred his business to his son. He has three sons and three daughters living.



**THE CHELTENHAM CHRONICLE**  
**AND**  
**GLO'SHIRE GRAPHIC**  
**ART AND LITERARY SUPPLEMENT**

No. 429.

Saturday, March 20, 1909.

**BABES IN THE WOOD.**

AT CHELTENHAM OPERA HOUSE  
 TO-DAY at 2.30 and 7.45.

NEXT WEEK  
 RETURN VISIT OF  
 MR. GEORGE DANCE'S PRINCIPAL CO.  
 IN THE

**GIRLS OF GOTTENBERG.**

WINES

ALES

**BARTHOLOMEW.**

419-420 HIGH ST. CHELTENHAM.  
 Telephone 135

STOUT

Table Waters

Established 1825.

**W. Hall & Sons, Ltd.,**

*Fruiters, . . . Florists,*

*Fishmongers, Game Dealers,*

92, 92a High Street, Tel. 85.  
 16 Montpellier Walk, Tel. 288.

Choicest Seasonable Fruits and Vegetables always  
 in Stock.

Severn and Scotch Salmon, Guinea Fowls,  
 Ptarmigan, Black Game, Ducklings,  
 and Quail.

**The CHOICEST MEAT**

is best obtained at

**LEIGH JAMES, Family Butcher,**

**BATH ROAD, Cheltenham.**

Deliveries Everywhere. Telephone 315.

**OUR PORTRAIT GALLERY.**

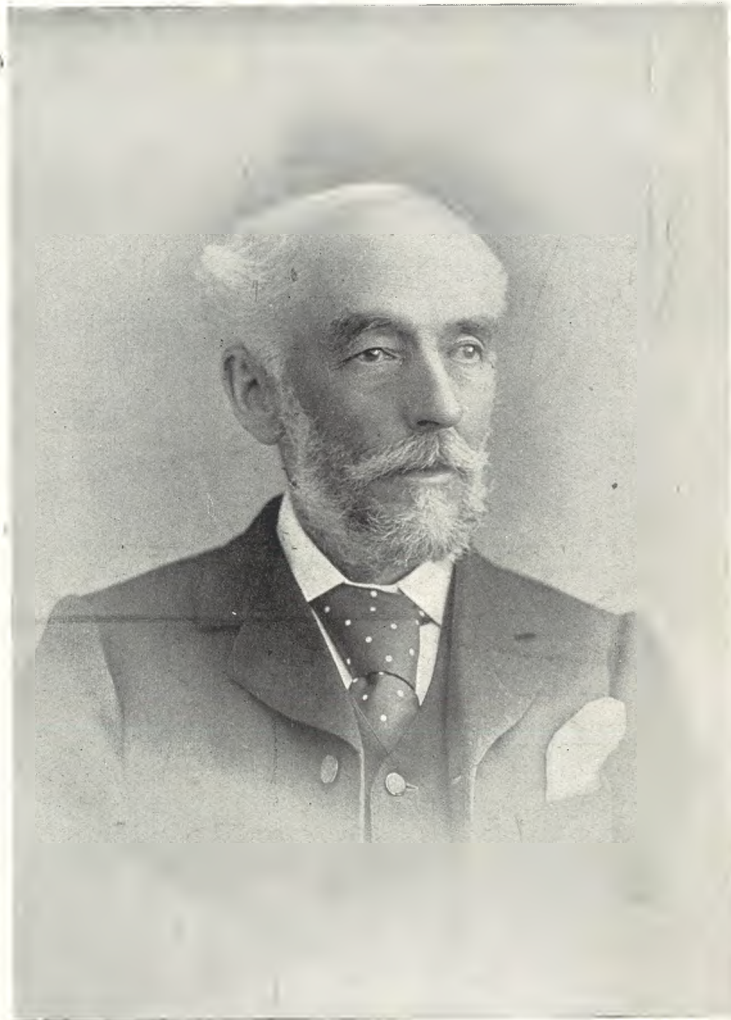

**GLOUCESTERSHIRE FARMERS.**

ALD. WILLIAM PRIDAY, J.P., OF BROCKWORTH COURT.

## GLOUCESTERSHIRE FARMS AND FARMERS.

ALD. WILLIAM PRIDAY, J.P., AND BROCKWORTH COURT (see special article on page 2 of main sheet).

CHELTENHAM CHRONICLE AND GLOUCESTERSHIRE GRAPHIC, MARCH 20, 1909.



BROCKWORTH COURT

1. The Court with farm buildings, Brockworth Church in background.



2. Feeding Shropshire ewes and lambs.  
3. Lambs at play.  
4. Fat stock in yard.



5. Beautiful half-timbered part of old monastery of which the Court forms part.

North Cotswold Hunt Point-to-Point Races at Beckford, March 17, 1909.



1. Taking the second fence in Open Race. Newington II. nearest, with Sir J. Hume-Campbell's Fable behind.
2. Newington II. winning.
3. Group of local sportsmen and women in paddock.

4. D. Reid, kennel huntsman, in centre, with first and second whips.
5. Mr. C. T. Scott on Fair Play, astride a hedge in Open Race.

6. Mr. Stowe, of Snowhill, chats with Reid.
7. Sir J. Hume-Campbell winning on Investment.
8. Lord Lifford (in bowler hat) and friends in paddock.



1. Miss Wiliams (Milkmaid).—2. Mr. H. Box (Gipsy Poacher, first prize for costume).—3. Mr. Charlie Turk as a Milkmaid.—  
4. Miss E. Clee (Mary the Gleaner, first prize costume for ladies).—5. Mr. H. E. Steel, Mrs. Steel, Miss Slader, and Mrs. Cooper  
(first prize for team).—6. Mr. Harold Cook as a Slavey (first prize for backward skating).

Photos by Photo Enlarging Co., 463 High-street, Cheltenham (taken specially for "Graphic").

Grand Public Farm Yard Skating Carnival at Cheltenham Winter Garden, March 10, 1909.



SOME OF THE CHARACTERS.

1. Miss N. Smith (Dairymaid) and Miss Browning (Georgian Shepherdess).—2. Mr. H. Cornish Barnett (Claude Duval).—3. Miss Hornsby and Mr. G. Leaver (first prize for pair skating).  
Photos by Photo Enlarging Co., 463 High-street, Cheltenham (taken specially for "Graphic").



A Cheltenham Naval Wedding—St. James's Church, March 1, 1909.

STOKER WILLIAM WINSTONE AND MISS MABEL MILVERTON,  
Miss May Wakefield, Miss Dorothy Winstone (bridesmaid), Mrs. Winstone, the  
Bridegroom, the Bride, Mr. Winstone (bridegroom's father), Miss Emily Hook (brides-  
maid, cousin of the bride), Mrs. Hook (aunt), Stoker Davis, R.N. (best man).  
In front:—Miss Gladys Woodward (cousin of bride) and Miss Jessie Hill (bridesmaids).  
Photo by Mr. E. M. Bailey.

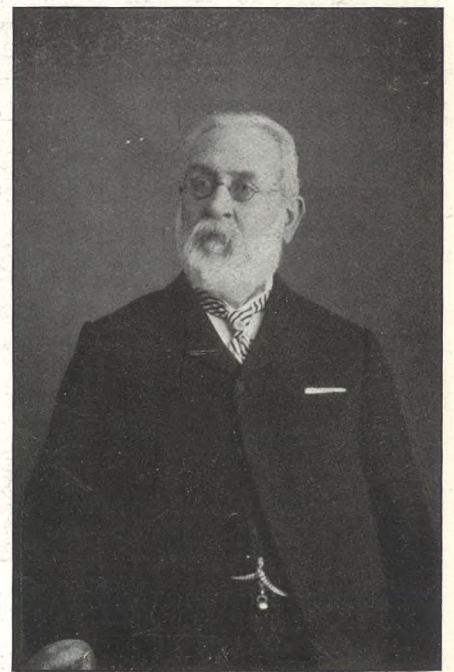

MR. JOHN ELLAM,

of Crewe, a familiar figure at the annual  
Easter festival of the Cheltenham Athletic  
Club, who has recently died, aged 80 years.

Performance at Bishop's Cleeve in aid of Cricket Club, February 12, 1909.



Children in Nursery Rhymes at Bishops Cleeve.

1.—Ride a Cock Horse (H. Harvey). 2.—Wee Willie Winkie (A. Tarling). 3.—Little Boy Blue (S. Smith). 4.—Little Jack Horner (T. Jeynes). 5.—Flower Song. 6.—Humpty Dumpty (E. Aldridge). 7.—Little Miss Muffett (D. Larner). 8.—Mary, Mary, Quite Contrary (P. Kent, E. Kent, M. Colman, V. Shipway, I. Stanton, F. Morton). 9.—Little Bo-Peep (C. Cox). 10.—Rock-a-Bye, Baby (V. Aldridge). 11.—Sing a Song of Sixpence (C. Cox, A. Aldridge, W. Oakey). 12.—Old Mother Hubbard (A. Aldridge).  
Photos by H. B. Stanley, Cleeve Hill.

**CHELTENHAM.**—Very substantially-erected family residence (nine rooms and bath), garden back and front, motor-house with rooms over; sanitary certificate; gas, town water, electric light; freehold; only £425 (of which £300 can remain on mortgage).

**CHELTENHAM.**—Detached stone-fronted residence in pleasant position; eleven rooms, cellars, appropriate ground; house (freehold) and fittings only £550.

FOR further particulars of the above apply to HAROLD H. MITCHELL, P.A.S.I., F.A.I., Estate Agent, Promenade, Cheltenham.

Farm Yard Roller Skating Carnival, Cheltenham Winter Garden, March 10, 1909. :: Flashlight Photograph of Skaters.



**FIFTY-TWO YEARS IN ONE PLACE.**  
At Winchcombe on March 3rd the death occurred of Mr. William Jones, aged 62 years. As a boy of ten years old he went to the Postlip Paper Mills, and had worked there without intermission ever since. He was an active member of the Brotherhood and an old Forester. At his funeral on Saturday week members of these bodies attended to show that the deceased was held in much respect.

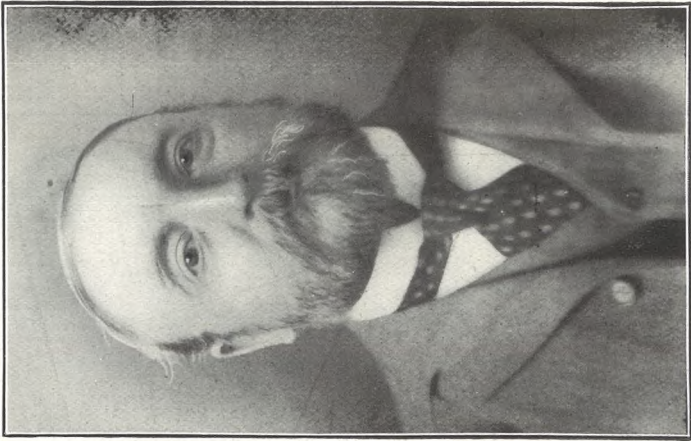

**MR. A. E. HOARE,**  
of Apsley Villa, St. Mark's, and Montpellier-walk, Cheltenham, who died March 15, 1909, aged 55 years.



**TEWKESBURY'S NEW BOROUGH CHAMBERLAIN.**  
**MR. GEORGE E. HAYWARD,**  
who was appointed Chamberlain of the Borough of Tewkesbury on March 15, 1909. The Charter of William III. in 1698 provides for the office, to which no salary attaches.

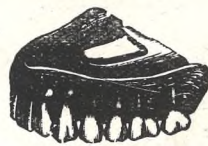

Estb. 1891  
Phone 32x1, Cheltenham.

**Artificial  
TEETH.**  
**MR. SUTTON GARDNER,**  
**LAUREL HOUSE,**  
**CHEL TENHAM.**

HOURS 9 A.M. TILL 8 P.M. DAILY.

Branches at Stroud, Nailsworth, Winchcombe,  
Stow, Bourton, etc.



**LONG  
STANDING  
COUGHS.**

Do not stand long  
against

**The Miraculous Cough Cure**

It stops Young and Old coughs alike, and our  
advice is that immediately you feel the  
symptoms coming on just take a dose.  
This done, no more trouble.

10½d. per bottle. By Post 1/-  
post free.

Sole Local  
Agents:

The  
County  
Drug  
Company

389 High Street, 15 Montpellier Walk,  
189 and 190 High Street, Cheltenham,  
and at Leckhampton.

**R. E. & G. MARSHALL, LTD.,**

IRONMONGERS,

5 Clarence Street, Cheltenham,

SUPPLY ALL KINDS OF

**GARDEN TOOLS,**

**LAWN MOWERS,**

**GARDEN ROLLERS.**



Lawn Mowers sharpened  
by Special Machinery.

Motor Lawn Mowers taken up to 48 inches.

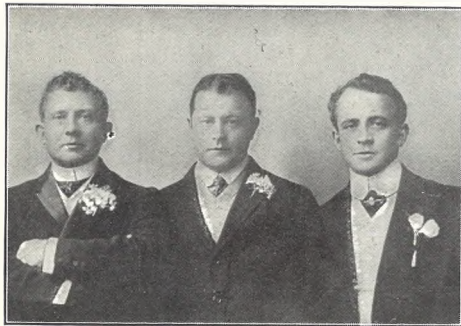

BOODLE'S TEETH.

We attend at North House, Cheltenham, Every  
Day; Mr. Collett's, High Street, Bourton-on-  
the-Water Every Tuesday; and at Hartwell's  
(Ironmonger), High Street, Chipping Norton,  
Every Wednesday.

"Cheltenham Chronicle and  
Gloucestershire Graphic."

Guaranteed Sale of 10,000 Copies Weekly.



BRO. R. E. STEEL,

P.C.R. of the Cheltenham District and  
Court Charlton's Pride A.O.F.

Reading Spectacles ALL PRICES  
FROM  
and Eye Glasses **2/6**

OPERA GLASSES from 6/6.  
BAROMETERS from 6/6.

All Repairs by Skilled Workmen.

A. C. SAXBY, F.R. Met. Soc.  
CHEMIST AND OPTICIAN,  
397 High Street, Cheltenham



Watch hangs behind  
a powerful magnifier  
adjustable to any  
angle, and is bril-  
liantly illuminated  
by pressing a button  
attached to a long  
cord. Price com-  
plete, ready charged,  
14/6, post free 15/-.  
Without magnifier  
12/6, post free 13/-.

THE POPULAR WATCH STAND Re-fills lasting many  
FITTED WITH ELECTRIC NIGHT months cost 1/6.  
LIGHT. Money refunded if  
unsuitable. Ask for Illustrated Catalogue of Electrical  
Novelties of WAITE & SON, Jewellers, 249 High  
Street, Cheltenham.

**BRIGHT  
BURNING COALS**

Established 1865.

**Crook and  
Greenway,**

Coal Merchants.

Central Office:  
15 St. George's Parade,  
CHELTENHAM.

Telephone 211.



"Always young." Reg'd **LAIT BEETHAM'S**  
**Larola** "Always fair."



**Preserves the Skin**

from the effect of Frosts, Cold Winds, and  
Hard Water more effectually than any  
other preparation. Entirely Removes  
and Prevents all Roughness, Redness,  
Irritation, Chaps, &c., and keeps the skin

**Soft, Smooth & White**

at all Seasons of the Year.

It is invaluable for the complexion, and will be found delightfully  
Soothing and Refreshing if applied after Walking, Golfing, Cycling,  
Motoring, Dancing, &c.

Bottles, 1/-, 1/9, and 2/6 each, of all Chemists and Stores.

M. BEETHAM & SON, CHELTENHAM.



# THE CHELTENHAM CHRONICLE AND GLO'SHIRE GRAPHIC

ART AND LITERARY SUPPLEMENT

No. 430.

Saturday, March 27, 1909.

## GIRLS OF COTTENBERG.

AT CHELTENHAM OPERA HOUSE  
TO-DAY at 2.30 and 7.45.

NEXT WEEK

MR. J. W. TURNER'S ENGLISH OPERA  
COMPANY IN A

WEEK OF GRAND OPERA.

WINES

ALES

## BARTHOLOMEW.

419-420 HIGH ST. CHELTENHAM.  
Telephone 135

STOUT

Table Waters

Established 1825.

W. Hall & Sons, Ltd.,

*Fruiterers, . . . Florists,*

*Fishmongers, Game Dealers,*

92, 92a High Street, Tel. 85.  
16 Montpellier Walk, Tel. 288.

Choicest Seasonable Fruits and Vegetables always  
in Stock.

Severn and Scotch Salmon, Guinea Fowls,  
Ptarmigan, Black Game, Ducklings,  
and Quail.

CANTERBURY SPRING LAMB.

NOW ARRIVING DAILY.

LEIGH JAMES, Family Butcher,

BATH ROAD, Cheltenham.

ORDERS BY POST OR 'PHONE (315)  
SOLICITED.

## OUR PORTRAIT GALLERY.



### Railway Veteran of Industry.

MR. HENRY WATERS,

Late Permanent Way Inspector, Cheltenham District, Great  
Western Railway, who retired on superannuation last Thursday,  
after fifty-two years of railway work. See article in main sheet.

## USE FORTH'S GERMAN POLISH

UNEQUALLED for all kinds of Furniture  
and Cabinet Work. It preserves and  
polishes Brown Leather Boots.

Least Labour—Best Results—Use Sparingly.

PER 1/- BOTTLE.

PROCKTER AND FORTH,  
Chemists, CHELTENHAM.

## SPRING SHIRTS

Latest Novelties.

A. BECKINGSALE,

111 High Street,

Telephone 406.

CHELTENHAM.

Dry bread and water having been sub-  
stituted for porridge at Clitheroe Work-  
house, the number of tramps calling there  
has decreased.

Great Bull Fair at Gloucester Market, March 19, 1909.



1. Mr. Norman, of Maisemore, and Mr. Blackwell, of Frocester Court (both stewards) examining the bulls.  
2. Part of grand stand round bull ring.  
3. Mr. H. T. Bruton, jun., selling.

4. Mr. Godsell's bull calf, which took first and champion prizes and sold for 100gs.  
5. Mr. Benjamin Read, of Church Farm, Cam (steward), and Mr. Bevan, of Gloucester (secretary Farmers' Associa-

tion).  
6. Mr. Bellamy, a well-known dealer.  
7. Mr. James Godsell and Mr. E. Godsell, of Stroud, talking to Mr. Stratton, of The Duffryn, Newport, one of the judges.

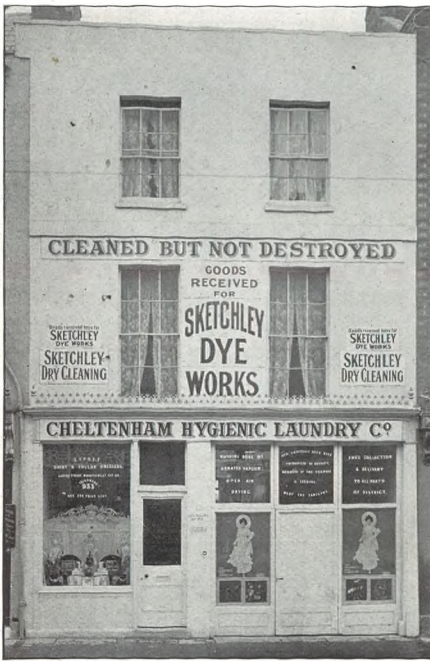

RECEIVING OFFICE AND ENTRANCE.



ONE OF THE IRONING ROOMS.

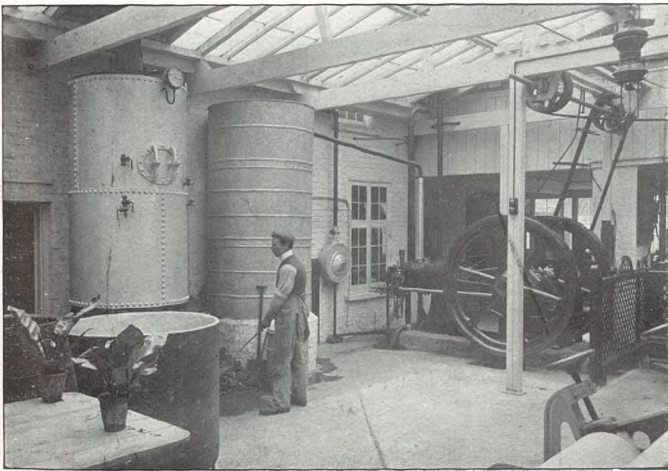

ENGINE ROOM.

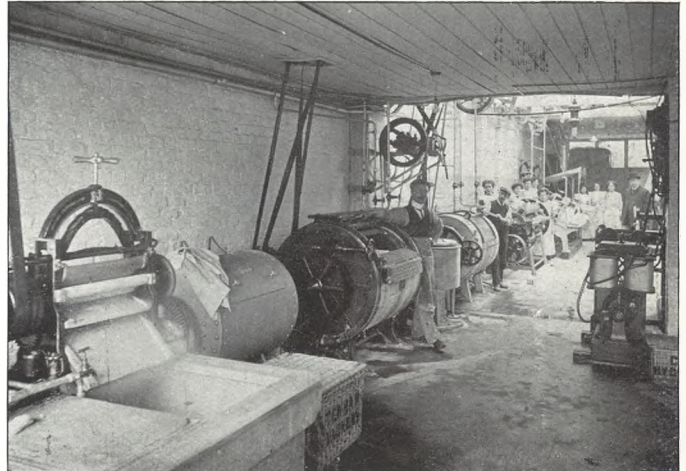

SECTION OF WASH HOUSE.

**CHELTENHAM HYGIENIC LAUNDRY CO.,**  
**335 HIGH ST. (Opposite Grammar School),**  
 Nat. Tel. 933-  
**CHELTENHAM**



DRYING GROUND (4,000 SUPER FEET IN EXTENT).

**EVERYTHING** in this world is owned by somebody—with one exception, the *Air*, and with the arrival of Airships in the near future this looks like being monopolised and served out to us by Meter, like Gas, Water, and Electric Light. So whilst it is yet free, the Management of **THE HYGIENIC LAUNDRY** is using an unlimited supply in Washing your Linen. It has hitherto been impossible to create sufficient *Active Oxygen* (which is the soul of washing), but now the problem has been solved, and New Machines have been erected at the above premises which turn out Linen of a Dazzling Whiteness without the slightest detriment or wear and tear of the fabric. With *Flannels*, nothing has ever been invented to beat our grandmothers' system, which is retained. But in the Ironing, science is to the fore, and machines to turn out Sheets, Table Cloths, etc., at the rate of 80 to 100 per hour are in use. In fact, the management have the Last Word in Laundry Appliances. They do not lay claim to be the largest, but claim to be the *Best Appointed in the West of England*. Work can be collected and delivered spotlessly clean in a few hours to any part of the district, *Free*. We of course mean the collection and delivery is free, but a moderate charge is made for getting up your Linen, so as to keep us clear of the Prevention of Corruption Act.

# GLoucestershire Farms and Farmers.

MR. FRED PHILLIPS'S FARM, SHIPTON SOLLARS MANOR (see article on page 2 of main sheet).



1. The fine old Cotswold farmhouse.
2. Mr. Brain, manager of farm for eight years.
3. Very fine shorthorn heifer ("Shipton Pimpernel").



4. The old shepherd (Henry Holland), who has worked on farm nearly sixty years.
5. Famous stock bull ("Newton Comet"), which cost Mr. Phillips 700gs. as a calf.



6. Beautiful shorthorn cow ("Sweet Pansy"), for which 200gs. has been refused.
7. Mrs. Brain and Jack on his pony.
8. General view of farmstead, with little church behind.

HOCKEY AT CHELTENHAM COLLEGE.



1. Teams taking field.  
2. Spectators arriving. There was a large crowd present, notwithstanding heavy rain.

3. Run down field by Marlborough forwards.  
4. Marlborough attacking.  
5. Hot work in front of Cheltenham goal.

6. Dribble in mid-field.  
7. Marlborough shoot a goal, despite Onslow's attempt at defence.

Cheltenham College  
v. Marlborough College



**HOCKEY—Cheltenham College v. Marlborough College, March 20, 1909. The Teams.**

Back row:—C. A. Saville (M), J. A. Pym (C), H. S. King (M), C. E. G. M. Kennedy (M), L. G. Pocock (C), C. J. R. Turner (M), G. A. Rhodes (M), G. D. H. Alston (M), J. C. Wynne Edwards (C), G. D. Wood (C), E. A. Shaw (M), C. K. James (C), W. E. Harris (C), G. H. Atkinson (M), G. S. L. Kemp (C).  
 Sitting:—E. L. Armitage (C), A. H. Scott (M), B. W. Onslow (C), W. M. Peacock (M, captain), J. G. Reid (C, captain), A. K. Loyd (M), F. V. C. Periera (C).



**Serious Fire in Cheltenham, March 20, 1909.**  
 THE COOPERS' ARMS, HIGH STREET, BURNT OUT.  
 THE GUTTED PREMISES SHORTLY AFTER FIRE.



**Miss Barnard's Leckhampton Girls' Gymnastic Class,**  
 WHO PERFORMED RECENTLY AT THE DISPLAY IN  
 ENGINEERS' DRILL-HALL.



**A Hatherop Golden Wedding.**

MR. AND MRS. THOS. BETTERTON, of Hatherop, near Fairford, who recently celebrated their golden wedding. The group includes their five sons (Albert, William, Thomas, George, and Joseph) and four daughters (Fanny, Louisa, Anne, and Harriet).



**Gloucestershire Farms and Farmers.**

MR. F. PHILLIPS, J.P., OF SHIPTON SOLLARS MANOR.

[See photos page 4 and Special Article in Main Sheet.]



**Home for Friendless Girls': Gymnastic Class, Cambray, Cheltenham, WHO RECENTLY PERFORMED AT THE DISPLAY IN CHELTENHAM ENGINEERS' DRILL-HALL.**

Back row: Miss Byard (teacher), M. Baldwin, G. Ford, G. Bacon, E. Lightfoot, E. Light, Sister Hearne.—Middle row: I. Massie, L. Collins, M. Burgess, F. Dines, M. Richardson.—Front row: H. Sumpton, B. Jennings, F. Ballam, E. Spillett, V. Martin.



MR. THOMAS E. GRIFFIN, of Lower Slaughter. Died March 14, 1909, aged 91 years.

**CHELTENHAM.**—Modern residence in most desirable situation, with south-easterly aspect; contains six bedrooms, bath, three reception-rooms, complete domestic offices on hall level, garden, conservatory, and carriage sweep; only £42 per annum.

**CHELTENHAM.**—Capital block of cottage property, producing £50 yearly; good tenants; price £500.

For further particulars of the above apply to HAROLD H. MITCHELL, P.A.S.I., F.A.I., Estate Agent, Promenade, Cheltenham. Nat. Telephone 281.

Two chickens have been hatched from one egg at Wetheringsett.

Lightning caused five fires in London last year, and six were caused by rain slaking lime.

A census shows that there are 16,087 unemployed men in Manchester and 2,643 unemployed women.

Mr. Lloyd George stated on Tuesday that the sum of £8,750,000 will be sufficient to provide for an average of 697,000 old-age pensioners.

**Reading Spectacles** ALL PRICES FROM 2/6  
**and Eye Glasses** 2/6  
**OPERA GLASSES** from 6/6  
**BAROMETERS** from 6/6.

All Repairs by Skilled Workmen.

**A. C. SAXBY, F.R. Met. Soc.**  
 CHEMIST AND OPTICIAN,  
 397 High Street, Cheltenham

In buying anything you want to get at the good points.

Good Points are the test of value for your money.

Now with this in mind, it stands to reason that the more good points the better value.

The value we give simply cannot be beaten, and we Challenge the World to produce something better at the price. Big challenge this we know, but we'll stand up to it.

The first pages in our Catalogue—which you really ought to send for—are devoted to explaining the many specially good points about our Pianos, but here are just a few.

- Every Piano has
- A specially designed re-enforced iron frame.
  - Full trichord stringing.
  - Complete compass of seven octaves.
  - Well made "bushed" keys.
  - Check repetition, check balanced "tape" action.
  - The highest class cabinet finish in the case work.

These are only a few of the general details in the specification of each model in our catalogue, from the least expensive to the most expensive instrument.

Write  
for  
Catalogue.

Then on the question of price. Price can be regulated by (1) Quality of materials and workmanship; (2) The amount of profit added in. The quality of our Pianos is of the very best. The amount of profit is of the smallest.

The consequence is that the purchaser gets

HIGH QUALITY AT SMALL COST:

The distinguishing characteristic of the

**DALE, FORTY <sup>and</sup> CO**  
**PIANOS.**

Also at Birmingham,  
Cardiff, Wolverhampton, etc., etc.

Promenade,  
Cheltenham.



These little photos are of our  
**Models VII. & VIII.**

Both are exceedingly popular.

**Model VII.**

is a 45 Guinea Piano.  
- for cash £31 10s. 0d.

**Model VIII.**

is a 48 Guinea Piano,  
- for cash £33 0s. 0d.

