

# THE CHELTENHAM CHRONICLE AND GLO'SHIRE GRAPHIC

ART AND LITERARY SUPPLEMENT

No. 410. SATURDAY, NOVEMBER 7, 1908.



## GLOUCESTER CITY RIFLE CLUB. COMMITTEE AND OFFICIALS.

Back row:—H. E. Jones, F. C. Morgan (Royal Glos. Hussars I.Y.), Sergt. A. W. Sirett (5th Batt. Glos. Regt.), C. Lodge (ex-Com-Sergt.-Major, 1st G.R.E.V.), W. W. Collings (ex-1st Glos. R.G.A. Vols.), Sergt. G. H. Romans (5th Batt. Glos. Regt.), C. Stephens (ex-Staff-Sergt., 1st. G.R.E.V.).

Front row:—L. T. Barnes, Sergt. G. P. Gorton (5th Batt. Glos. Regt.), J. B. McGuire (ex-3rd V.B. West Yorks. Regt. and 1st V.B. King's Own Yorks. L.I. Regt., hon. treasurer), G. White (ex-Lieut. 1st. V.B. Queen's Royal West Surrey Regt., vice-president), H. Lodge (ex-1st G.R.E.V., hon. secretary), A. T. King (Miniature Range Captain), A. G. Niblett (ex-2nd V.B.G.R.).

Insets:—W. H. Worth (ex-Quartermaster-Sergt. 1st G.R.E.V., chairman), T. C. Ward.

Photo by H. E. Jones, Northgate-street, Gloucester.





**MUNICIPAL ELECTIONS IN CHELTENHAM, NOVEMBER 2, 1908.**

1. Some of Dr. Davies's workers.
2. Mrs. Davies, who helped her husband grandly throughout the election, bringing up an old burgesse to poll.
3. Crowd outside committee rooms in High-street.
4. Lady workers bringing up voters to Melisom-street Voting Station.







**Cheltenham Police-Court Mission Sale of Work, Christ Church Parish Room, Oct. 28, 1908.**

Back row:—Miss E. Forty, Miss Grace Marshall, Mrs. Trevor Morgan, Miss Wethered, Miss Campbell White, Mrs. Cookes, Mrs. Welldon.  
 Middle row:—Mr. W. Mortlock (Missioner), Miss Ida Marshall, Miss Donald, Miss N. Pleydell, Miss Mortlock, Miss M. Bowles, Miss Walker, Miss Vassar-Smith. Seated:—Mrs. Wethered, Miss Dawson.



**NEW CHURCH AT LONGWELL GREEN, NEAR BRISTOL.**

The new church of All Saints', Longwell Green, Glos., was dedicated on Monday week by the Bishop of Bristol. The building is of local stone, and English Perpendicular in style. The fittings are made of oak, decorated with artistic hammered ironwork. Messrs. Prothero, Phillott, and Barnard, of Cheltenham, were architects for the building and fittings, Messrs. J. Long and Sons, of Bath, being the contractors. Messrs. R. E. and C. Marshall, of Cheltenham, carried out the hammered ironwork.

**CHELTENHAM ELECTIONS.**

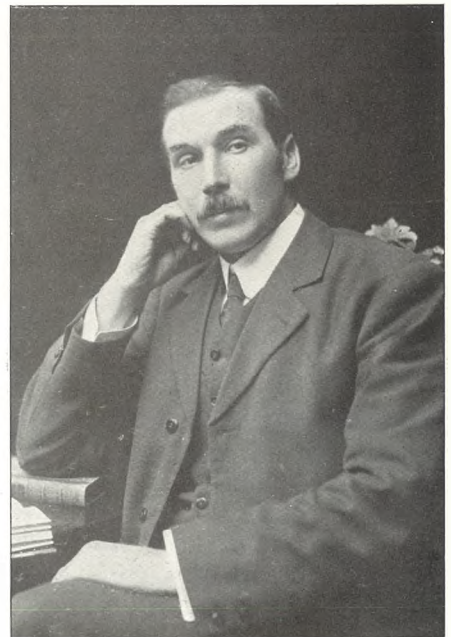

**MR. H. G. NORTON,**  
 the successful candidate in the Middle Ward.  
 Photo by Debenham, Cheltenham and Gloucester





**Rev. Edgar Neale's Tewkesbury Abbey Boys' Football Team, Season 1899-1900.**

Back row:—T. W. Manning (Relieving Officer, Tewkesbury Union), A. Spencer (engineer, in Canada), A. Hobbs (printer, in Gloucester), C. Spencer (employed in Tewkesbury), J. Hopkins (Tewkesbury), Arch. Jones (Tewkesbury, proficient member of Rowing Club).

Front row:—Reggie Yarnall (draper, West Bromwich), G. Forty (Tewkesbury, proficient swimmer), Reggie Ashley (clerk, London), Albert E. Lewis (schoolmaster, Lingfield, Surrey), W. Lane (deceased).

In no department was the work of the Vicar of Charlton Kings (Rev. Edgar Neale), whilst curate of Tewkesbury Abbey, more noticeably successful than that amongst the young people, and his Boys' Guild (to which he acted as chaplain) had a membership of over 60, most of whom had been or still were in the choir or Sunday school. By his kind efforts they had their football and evening clubs for winter time recreation, and cricket club in the summer, and the Football XI, of which we print portraits acquired most creditable proficiency and scored good wins in matches with some Cheltenham and other clubs in the district during the season 1899-1900. All these "Boys" except one have now grown up, and, we are pleased to say, are making a mark which is creditable to their early training; the exception (W. Lane) died five years ago.



**BOODLES' TEETH**

We attend at North House, Cheltenham, Every Day; Mr. Collett's, High Street, Bourton-on-the Water, Every Tuesday; and at Hartwell's (Ironmonger), High Street, Chipping Norton, Every Wednesday.

Established 1825.

**W. Hall & Sons, Ltd.,**

*Fruiterers, . . . Florists,*

*Fishmongers, Game Dealers,*

92, 92a High Street, Tel. 85.  
16 Montpellier Walk, Tel. 288.

Choicest Seasonable Fruits and Vegetables always in Stock.

Turkey Poults, Geese, Quail, Pheasants, Partridges  
Cotswold Hares.

**Save 4/- to 6/- in the £**

by purchasing

**Boots and Shoes**

AT

**PITCHER & SON'S  
GREAT SALE.**

85 WINCHCOMBE ST., CHELTENHAM.

**FLANNEL SHIRTS**

Ready Made, 3/6 to 10/6.  
To Measure, 5/11 upwards.

**LAMBSWOOL HOSIERY**

In many qualities.  
WOOL and LINED GLOVES, Etc.

**A. BECKINGSALE,**

111 HIGH STREET,  
CHELTENHAM.  
Tel. 406.



**Cheltenham Cage Bird Society Open Show, Nov. 4 & 5, 1908.**

MESSRS. W. RIDE AND CO.'S FINE STAND AT ABOVE SHOW,  
where a grand collection of Bird Seeds was on view.





**St. John's Infant School. Winners of Mayor of Cheltenham's Trophy for Average Attendance.**  
THE HEADMISTRESS (MISS CLARKE) STANDS NEXT THE MAYOR.



**Cheltenham Cage Bird Society Open Show, Drill Hall, November 4 and 5, 1908**

OFFICIALS, COMMITTEE, AND JUDGES.  
Standing:—T. Nash King, W. H. Kilmister, Pounsett, A. Hamlin, J. Maddocks, Hayling, W. A. Kilmister, Harvey, Poole ("Canary and Cage Bird Life"), T. J. King, J. T. Wyatt.  
Sitting:—Mr. Heath (judge), Mr. Treasure (hon. secretary), R. Kilmister, Mr. G. Grant (chairman), Mr. Payne (judge).

WINES

ALES

**BARTHOLOMEW.**

419-420 HIGH ST., CHELTENHAM.

Telephone 135

STOUT

Table  
Waters

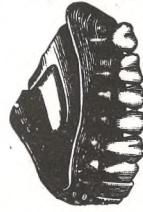

Artificial  
TEETH.

FILLINGS, EXTRACTIONS, &C.

MR. SUTTON GARDNER,  
LAUREL HOUSE,  
(Near Free Library).  
CHELTENHAM.

Estb. 1891.  
Phone 32x1, Cheltenham

Tewkesbury Elections.



MR. J. WILLIS, JUN. (Liberal),  
who managed to retain his seat.

HOURS 9 A.M. TILL 8 P.M. DAILY.



Opening Meet of Cotswold Hounds at Mr. H. Lord's (the Master's) Residence, Lilleybrook, Nov. 3, 1908.

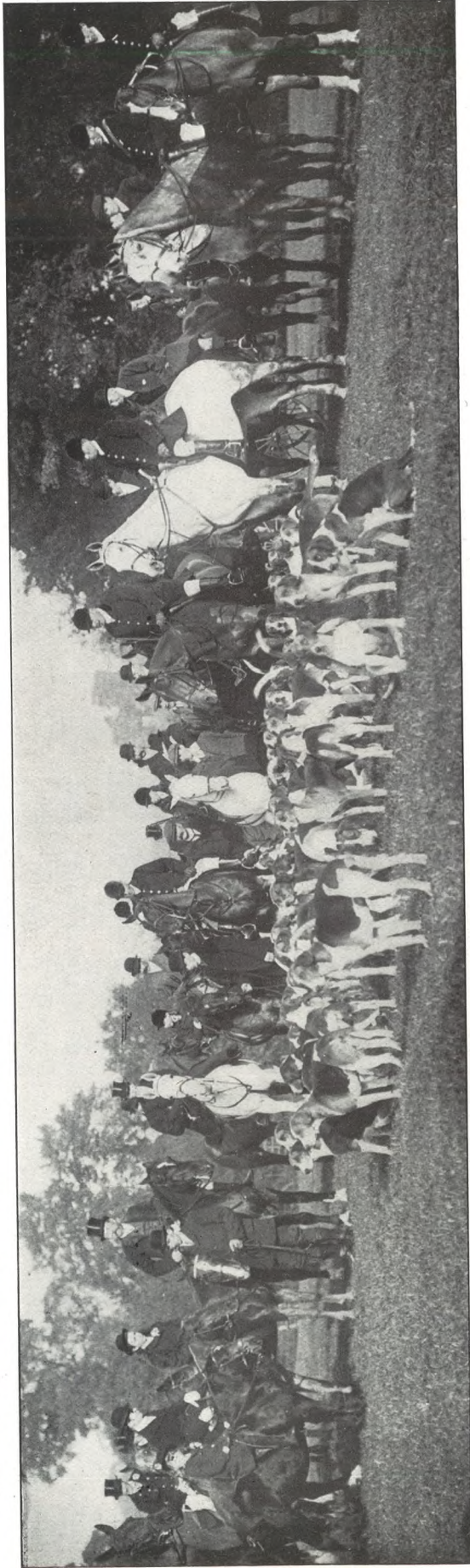

MR. LORD, WITH THE HUNT SERVANTS, THE PACK, AND MEMBERS OF THE HUNT.

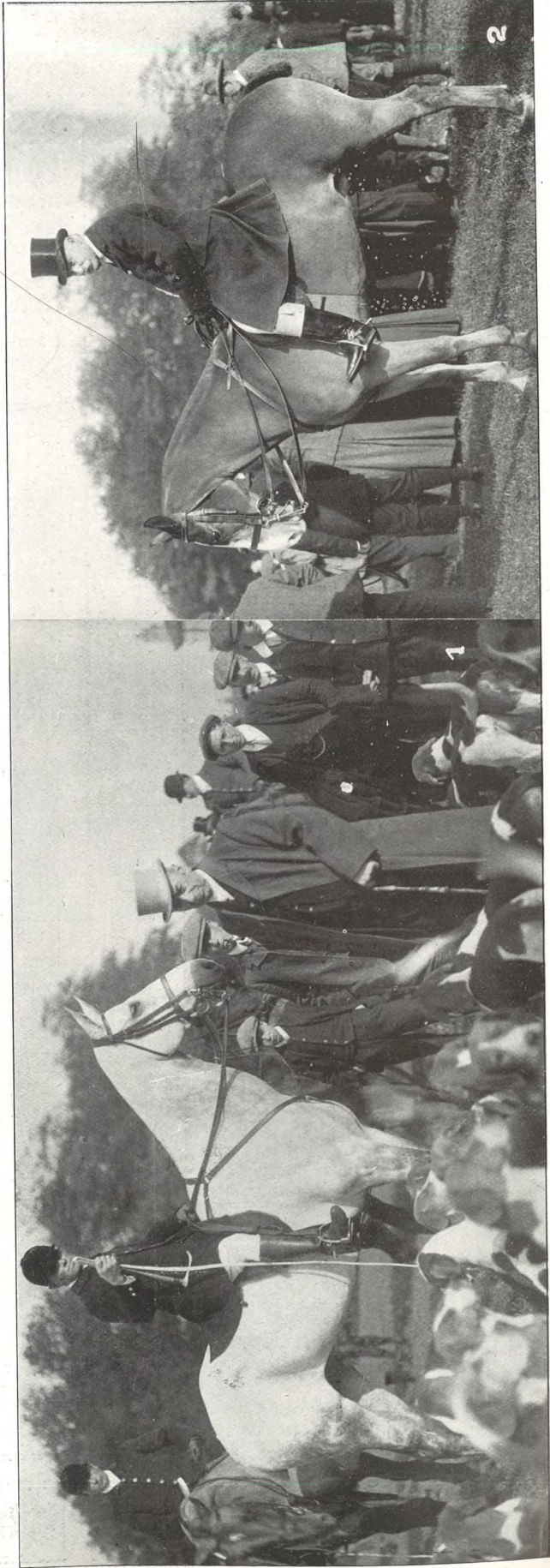

1. The old and new generations. C. Beacham (who carries the horn for the first time) and Nimrod Long, (a famous old huntsman who has retired).  
2. A well-known and much-respected member of the Hunt, Mr. Unwin, sen., of Arle Court.





**OPENING MEET OF COTSWOLD HOUNDS, NOV. 3, 1908.**

1. Looking at pack in front of Lilliebrook.
2. Mrs. H. Lord and her two daughters.
3. Hunt members on the lawn at presentation to C. Travess, the ex-huntsman.
4. Drawn blank. Off to another covert.
5. C. Beacham's favourite grey.



We are going to help you save money, if you will let us.  
And, this is what we have to say :



- Firstly, Write to us, and we will send you a copy of our New Catalogue. You will see what we mean.
- Secondly, Read what we say, and note the Special Information about the inside and outside construction of a Piano. You will find it very interesting, and many very valuable hints are given.
- Thirdly, Act upon the suggestions we make.

These are Two Specimen Models from Our New Catalogue. They simply defy competition.

They show what we do in elegance of design. Everything in the best possible taste. And, the finish is superb !



MODEL II.—Re-enforced Iron Frame, Full Trichord Stringing, Complete Compass, 7 Octaves, Best Check Repetition Action, Rivetted Hammers, Celeste Pedal, etc., etc.

Pianos in our  
Catalogue  
are priced from  
**£16 . 10 . 0** Cash

and terms  
arranged from **8/6** per  
month.

Also PIANOS by  
Bechstein  
Broadwood  
Bluthner  
Collard  
Brinsmead  
Hoffmann  
etc., etc.



MODEL VII.—Re-enforced Iron Frame, Full Trichord Stringing, Best Repetition Underdamper Action, Screwed Sections, Rivetted Hammers, Celeste Pedal, etc., etc.

# DALE, FORTY <sup>and</sup> PIANOS.

Promenade,  
Cheltenham,

Also at Birmingham, Cardiff, etc., etc.

A few extra words :

We take any old instrument in part payment, and allow good prices.  
Every Piano is fully warranted.  
Any Piano sent on approval free.



Ask us what we can do in  
SECOND - HAND PIANOS.  
Many wonderful Bargains. ::

NOTE.—Tear this page off and post it to us (or, send a postcard). Write your name and address on the lines below, and we shall know that it is a Catalogue you want.

Name..... Address.....



**THE CHELTENHAM CHRONICLE**  
**AND**  
**GLO'SHIRE GRAPHIC**  
**ART**  
**AND**  
**LITERARY SUPPLEMENT**

No. 411.

SATURDAY, NOVEMBER 14, 1908.

WINES

ALES

**BARTHOLOMEW.**

419-420 HIGH ST., CHELTENHAM.

Telephone 135

STOUT

Table Waters

The CHOICEST MEAT

is best obtained at

**LEIGH JAMES, Family Butcher,**

BATH ROAD, Cheltenham.

Deliveries Everywhere.

Telephone 315.



Estb. 1891.  
 Phone 32x1, Cheltenham.

Artificial  
**TEETH.**

FILLINGS, EXTRACTIONS, &c.

**MR. SUTTON GARDNER,**

LAUREL HOUSE,

(Near Free Library),

**CHELTENHAM.**

HOURS 9 A.M. TILL 8 P.M. DAILY.

Established 1825.

**W. Hall & Sons, Ltd.,**

*Fruiterers, . . . Florists,*

*Fishmongers, Game Dealers,*

92, 92a High Street, Tel. 85.

16 Montpellier Walk, Tel. 288.

Choicest Seasonable Fruits and Vegetables always  
 in Stock.

Turkey Poults, Geese, Quail, Pheasants, Partridges  
 Cotswold Hares.



**MR. J. T. AGG-GARDNER, J.P.,**  
 Cheltenham's First Freeman, ex-M.P. for the Borough, Mayor 1908-9.



**Tewkesbury Town Councillors.**

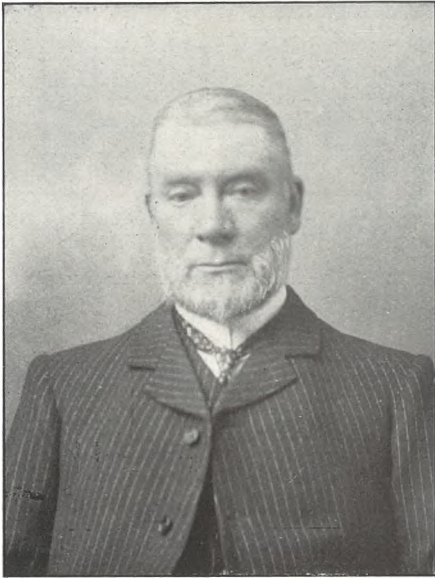

**THE MAYOR OF TEWKESBURY,**  
**COUNCILLOR GEORGE CLARKE**  
**BAYLISS (C),**  
 who was only elected on the Council at  
 the November election.

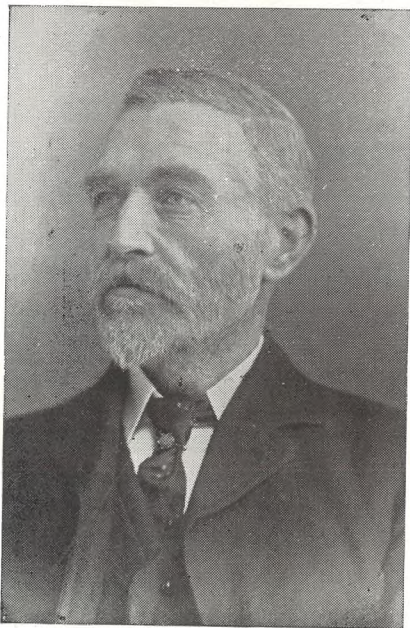

**MR. W. T. BOUGHTON (L),**  
 who, but for the illness of Ald. Jones, would  
 have been the new Mayor of Tewkesbury.

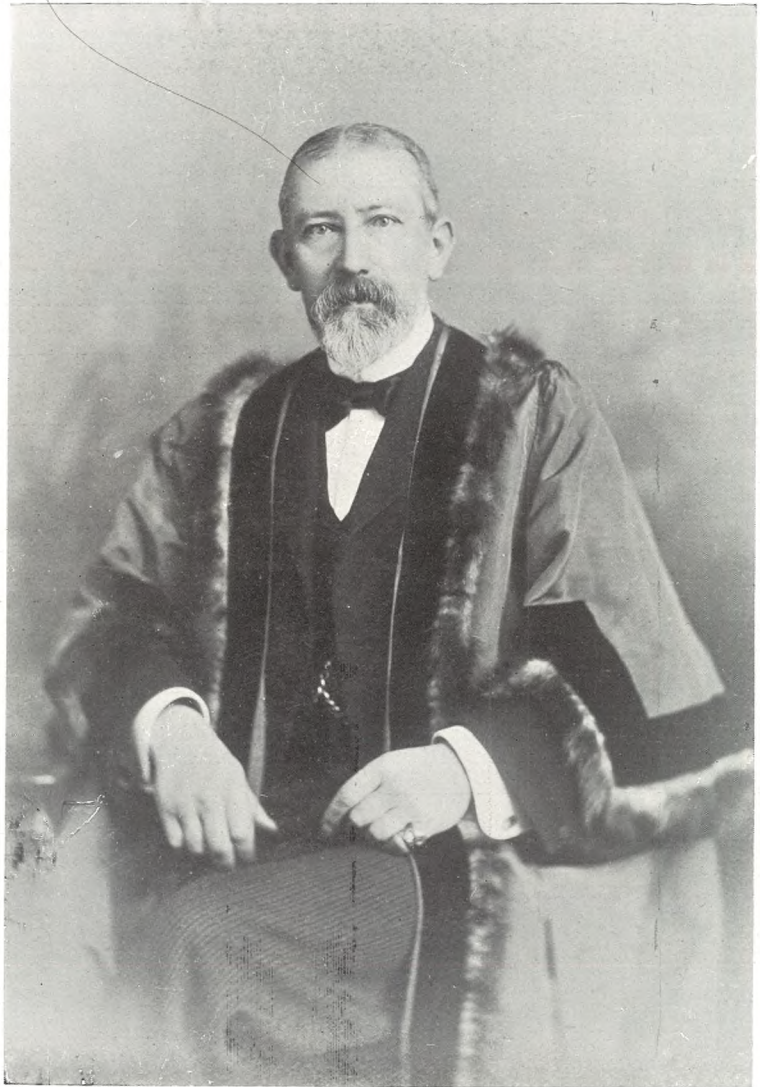

**MR. A. BAKER, J.P. (C),** who was re-elected after a year's interval.

**Flannel Shirts, 3/6 to 10/6.**

**Pyjama Suits, 2/11 to 16/6.**

**LINED GLOVES,**  
**MUFFLERS, &c.**

**A. BECKINGSALE,**

**111 HIGH STREET,**

**CHELTHENHAM.**

Tel. 406.



**ST PETER'S FOOTBALL CLUB, WINCHCOMBE.**

Back row:—G. Jeffries, A. Wasley (referee), E. Jones, W. Higgs, G. Smith (vice capt.),  
 A. Care, W. Brown (hon. secretary), T. Jeffries.  
 Middle row:—P. White (treasurer), W. Wasley, W. Sykes (capt.), W. Bostock, H. Major.  
 Front row:—P. Nightingale, E. Wasley. Photo by W. Harding, Winchcombe.



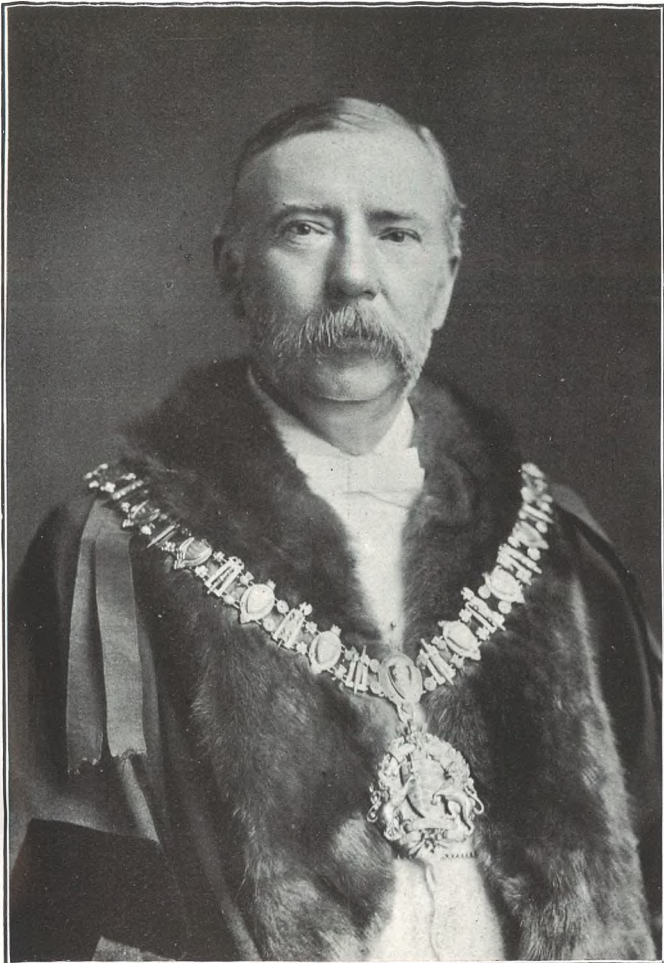

MR. JAMES BRUTON, J.P., MAYOR OF GLOUCESTER.



Cheltonians in Prince Albert, Saskatchewan, N.W.T.

Standing: Henry Evans, Jas. Phelps. Sitting: H. J. Cruse, Stanley Phelps. Photo by T. H. Charmbury, Prince Albert, Sask.

SELECTING OUR ANCESTORS.

\*

At the Royal College of Physicians on Monday, Dr. J. A. Omerod, delivering the Harveian oration, dealt with the question of "Heredity." Alcoholism and kindred habits, he said, were responsible for the transmission of disease, but it was also possible that similar influences not strictly nutritional might produce corresponding results. As to the point whether acquired diseases are transmissible to children, the lecturer described our heredity as "mongrel, patchwork, or mosaic." The average man could not hope to escape mediocrity unless he had been "very careful in the choice of his ancestors."

\* \*

A DOCTOR ON SLEEP.

\*

There is much interest in the remarks of M. Leucas-Championniere, of the French Academy of Medicine, who has just given his views to the French "Revue" on the subject of sleep. The problem of sleep is similar to that of food, in the sense that it refreshes all people; yet some require more than others. But the French doctor reminds us that, though its importance is so great, it has not been so thoroughly investigated as the subject of food. It is perhaps because it goes so much deeper, with dream-problems and such matters, whereas food is more or less a matter of mechanical stoking, as Huxley pointed out long ago.

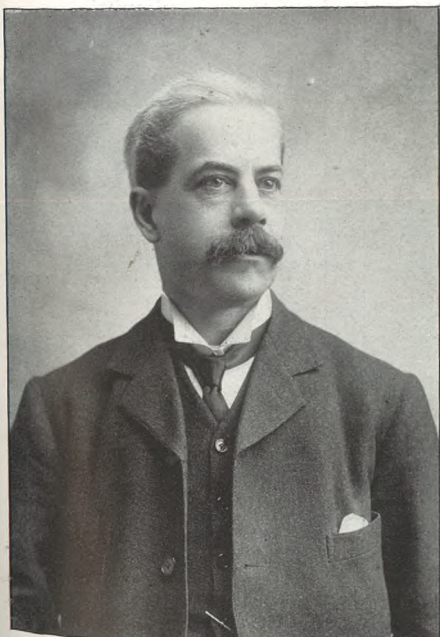

MR. ARTHUR HORNE, J.P.,  
of Moreton-in-Marsh,

was elected President of North Cotswold Free Church Council on Wednesday, Oct. 28, 1908.  
Photo by S. A. Freeman, Moreton-in-Marsh.

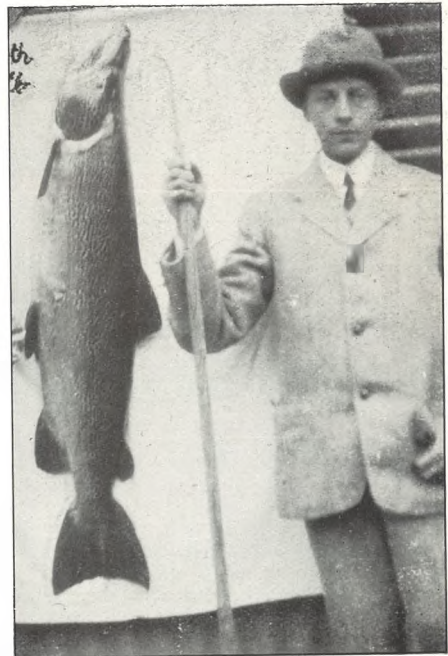

MR. LESLIE GORDON YOUNG,  
who died last month, leaving over £30,000  
to Cheltenham Charities.

A recent snap-shot, taken while he was fishing in Wales, and showing him with a 32½lb. salmon that he caught.



CHEL TENHAM ROOT, FRUIT, AND GRAIN SHOW, NOV. 4 and 5, 1908.

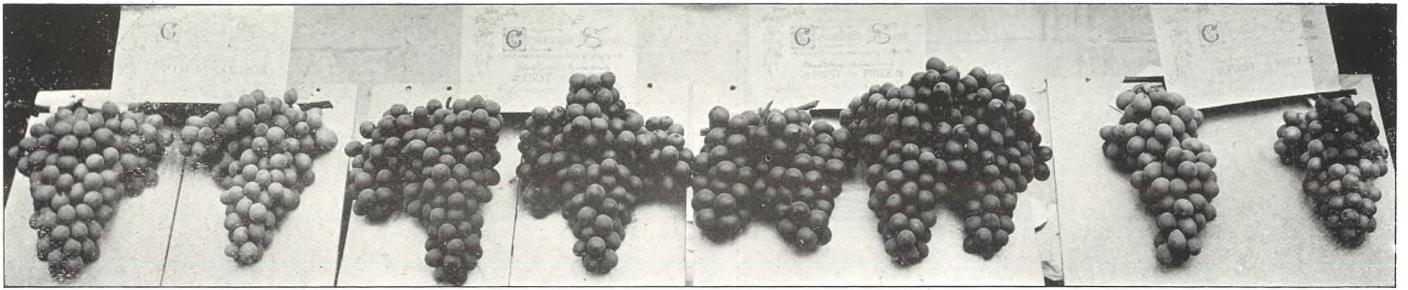

Mrs. Andrews, of Toddington Manor, took all the prizes offered for grapes (black and white). Above are the eight magnificent bunches which took the four first prizes. Mr. Tooley is the head gardener at Toddington.



THE CHAIRMAN, NEW SECRETARY, AND OLD MEMBERS OF COMMITTEE.  
Mr. Chas. C. Castle (new hon. secretary), Mr. W. F. Hicks Beach, J.P. (chairman), Mr. Thomas James and Mr. A. H. Taylor (members of committee since commencement of society), Mr. Fluck (a Tewkesbury agriculturist, 86 years of age, a welcome visitor to show).

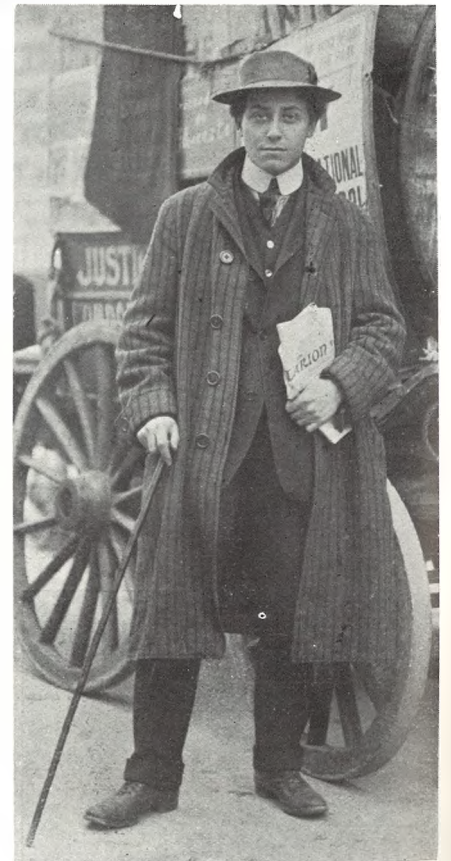

MR. CHAS. ASHLEIGH,  
leader of "Hunger Marchers" who visited  
Cheltenham.



"HUNGER MARCHERS" IN CHELTENHAM, NOV. 7, 1908.

A troop of so-called "Hunger Marchers" are making their way from London to South Wales. This view shows them just off to Gloucester, towing their rough-and-ready van.

ALL ROADS LEAD TO  
**PITCHER & SON'S**

Great Bargain Sale  
of Boots and Shoes.

Buy now and save 4/- to 6/- in the £  
during our Sale at

85 WINCHCOMBE ST., CHELTENHAM.





1. H. Wixey (Cheltenham's forward) winded.  
2. W. N. Unwin cleverly takes ball in line-out.

**CHELTENHAM v. LONDON WELSH FOOTBALL MATCH,**  
ATHLETIC GROUND, CHELTENHAM, NOV. 7, 1908.

3. Fine run by A. F. Harding, the Welsh International.  
4. A line-out.  
5. Everyone on qui-vive for ball.



# Runners-up for ex-Mayor of Cheltenham's Challenge Cup for Best Attendance at Public Elementary Schools.

THE THREE SCHOOLS COMBINED—BOYS, GIRLS, AND INFANTS'—WERE EASILY FIRST.



ST. JOHN'S GIRLS' SCHOOL—NEAR TOP IN COMPETITION.

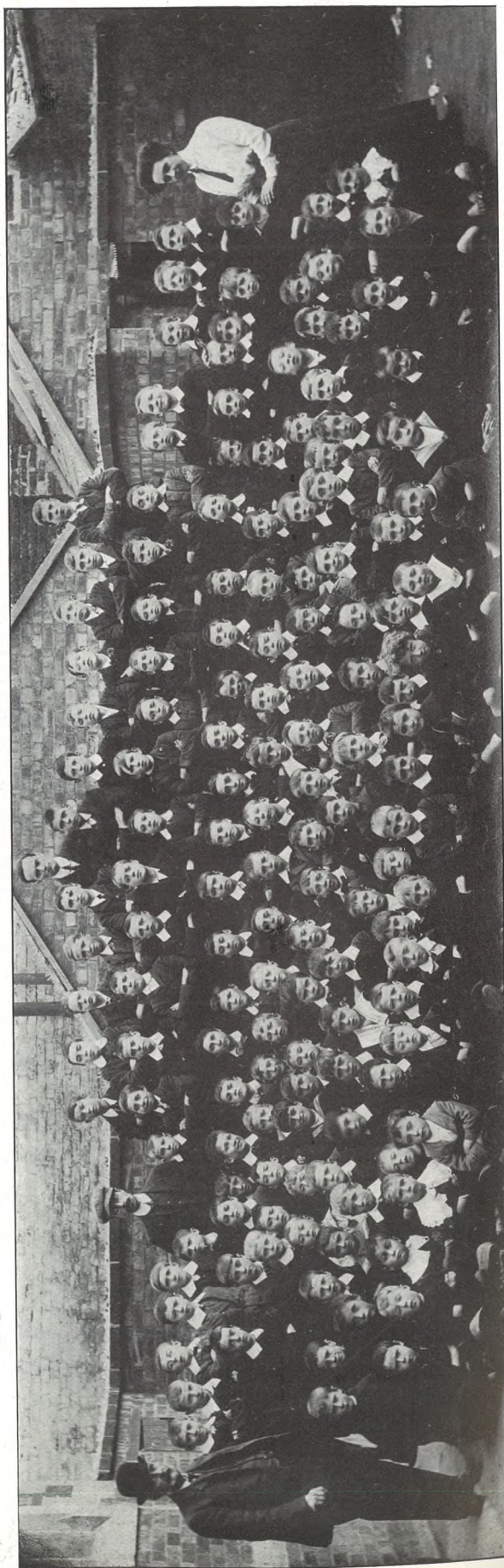

ST. JOHN'S BOYS' SCHOOL—SECOND TO ST. JOHN'S INFANTS' SCHOOL.



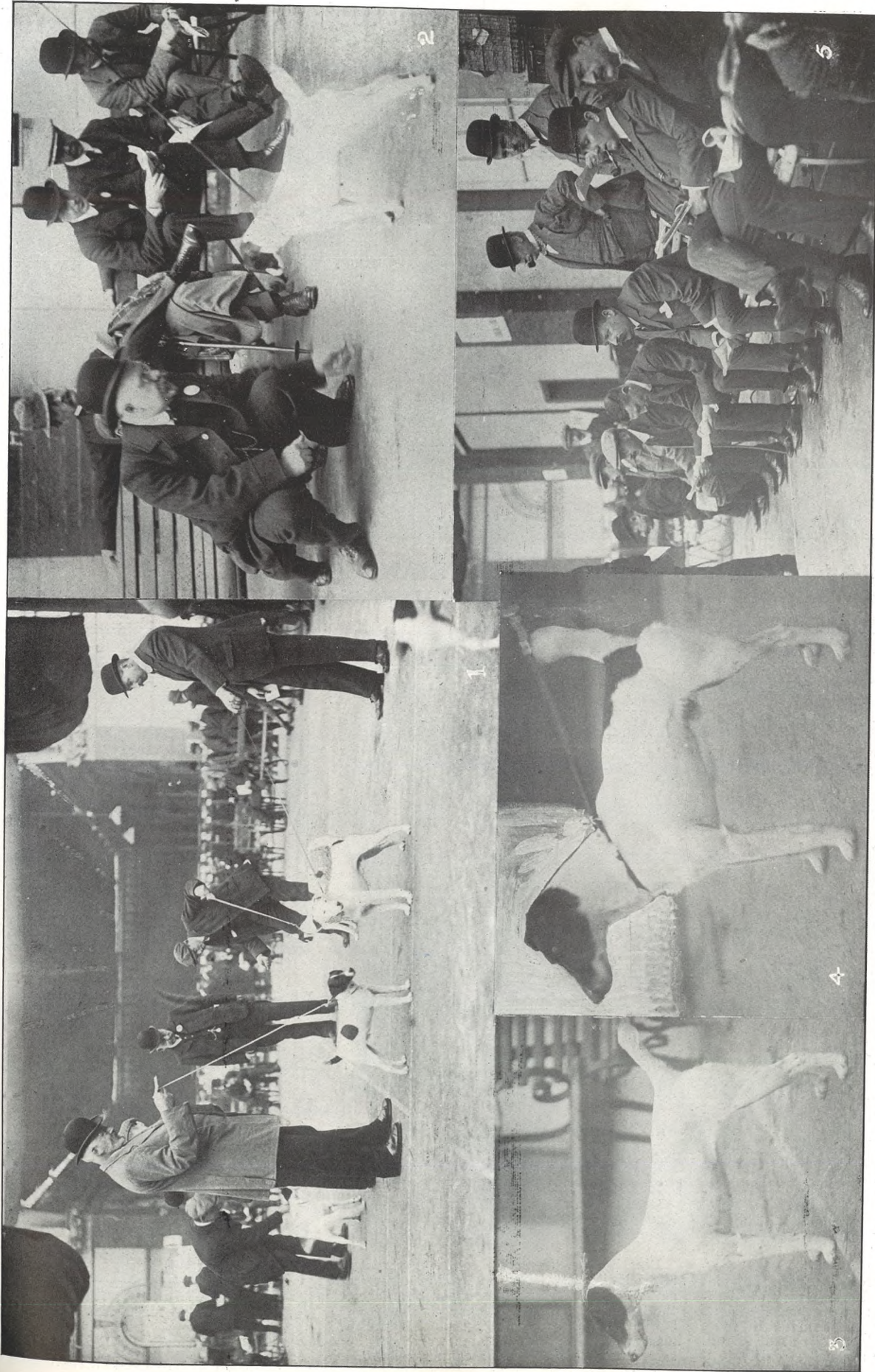

1. Judging in progress in annexe. Mr. J. C. Timne (hon. secretary, treasurer, and manager) in foreground in light coat.  
 2. Mr. C. Houliker judging "smooths."  
 3. Mr. Bright's "Nada," best "smooth" bitch in show.

**ANNUAL SHOW OF FOX TERRIER CLUB  
 IN CHELTENHAM, NOV. 11 and 12, 1908.**

4. Mr. F. Reeks's "Champion Avon Oxendale," best "smooth" dog in show and winner of £50 cup, besides numerous firsts.

5. Well-known fanciers watching judging.





**MAYOR CHOOSING IN CHELTENHAM, NOV. 9, 1908.**

VIEW OF COUNCIL CHAMBER AT TOWN-HALL WHILE MR. DIMMER, THE EX-MAYOR, WAS SPEAKING.



**Mayoral Luncheon in Cheltenham Town Hall, Nov. 9, 1908.**

SNAP OF ONE OF THE TABLES.



**BOODLES' TEETH**

We attend at North House, Cheltenham, Every Day; Mr. Collett's, High Street, Bourton-on-the Water, Every Tuesday; and at Hartwell's (Ironmonger), High Street, Chipping Norton, Every Wednesday.

**THE HABIT OF HEALTH.**  
It is possible to form the habit of health. Children have it. If a healthy baby wants feeding, it cries till it gets fed: if it is uncomfortable, it cries until it is made comfortable. If its surroundings do not suit its habit of health and well-being, the baby protests to the utmost of its power and its lungs until some change is made in those surroundings. This is the habit of health. Every man and woman ought to cultivate it before all other habits.—"Woman Worker."

Over a thousand trees are to be planted in Hammersmith streets at a cost of £510 by unemployed labour.

\* \*

Describing as "a fearful satire on parental authority" the Bill to make cigarette smoking under the age of sixteen an offence, the Rev. G. D. Nicholas, vicar of Clewer St. Stephen, Windsor, writing in his parish magazine, asks: "Is the man worthy of the sacred name of father who cannot say to his son 'You shall not smoke till you are 16'?"

**Reading Spectacles** ALL PRICES FROM  
**and Eye Glasses** 2/6

**OPERA GLASSES** from 6/6.  
**BAROMETERS** from 6/6.

All Repairs by Skilled Workmen.

**A. C. SAXBY, F.R.Met.Soc.,**  
CHEMIST AND OPTICIAN,  
397 High Street, Cheltenham.



**THE CHELTENHAM CHRONICLE**  
**AND**  
**GLO'SHIRE GRAPHIC**  
**ART AND LITERARY SUPPLEMENT**

No. 412.

SATURDAY, NOVEMBER 21, 1908.

WINES

MALES

**BARTHOLOMEW.**

419-420 HIGH ST., CHELTENHAM.  
 Telephone 135

STOUT

Table Waters

The **CHOICEST MEAT**

is best obtained at

**LEIGH JAMES, Family Butcher,**

BATH ROAD, Cheltenham.

Deliveries Everywhere. Telephone 315.



Estb. 1891.  
 Phone 32x1, Cheltenham.

**Artificial TEETH.**

FILLINGS, EXTRACTIONS, &c.

**MR. SUTTON GARDNER,**

LAUREL HOUSE,

(Near Free Library),

CHELTENHAM.

HOURS 9 A.M. TILL 8 P.M. DAILY.

Established 1825.

**W. Hall & Sons, Ltd.,**

*Fruiters, . . . Florists,*

*Fishmongers, Game Dealers,*

92, 92a High Street, Tel. 85.

16 Montpellier Walk, Tel. 288.

Choicest Seasonable Fruits and Vegetables always in Stock!

Turkey Poults, Geese, Quail, Pheasants, Partridges  
 Cotswold Hares.

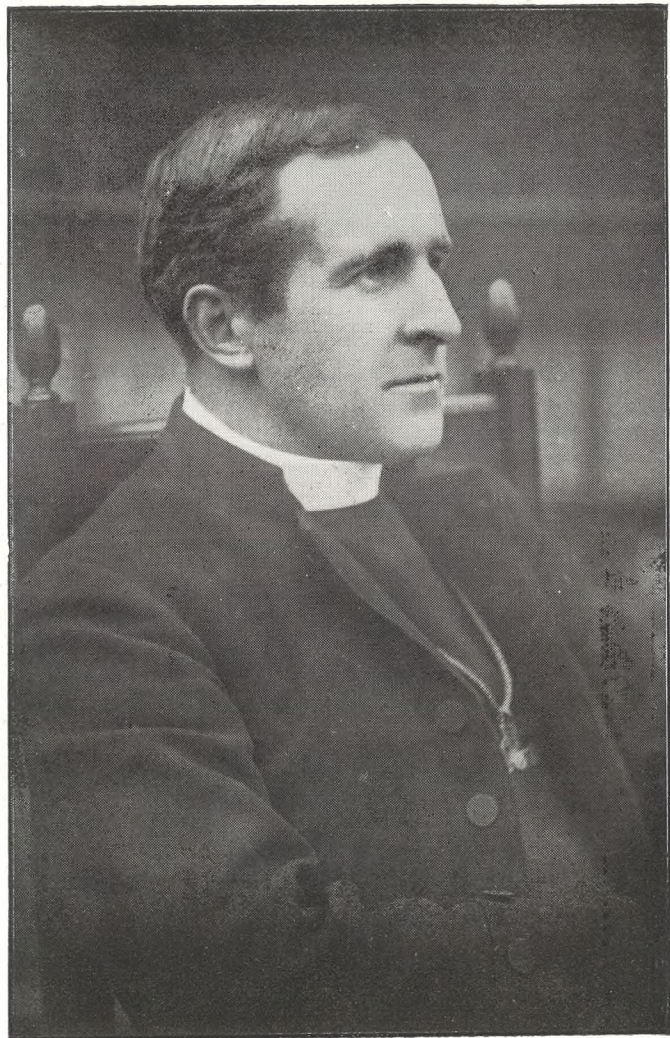

THE NEW ARCHBISHOP OF YORK,  
 MOST REV. DR. COSMO GORDON LANG, D.D.





**FOUR GENERATIONS OF A CHELTENHAM FAMILY.**

The great-grandfather is Mr. Samuel Niblett, formerly in business as a baker in Cheltenham, now living at Warren, Puckham, aged 74; Mr. A. J. Niblett is the grandfather, aged 46, of Rosehill-street; Mr. A. J. Niblett, aged 26, the father; and his son, A. J. Niblett, aged three years, also living in Rosehill-street.



**GOLDEN WEDDING COUPLE.**

**MR. AND MRS. A. COX, OF BADGEWORTH,**  
Married November 3rd, 1858.

Photo by J. A. Bailey, Copt Elm-road, Charlton Kings.

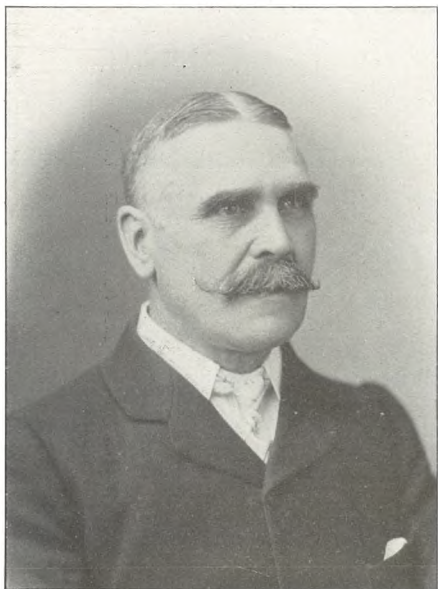

**MR. ALFRED MANN,**  
Conservative candidate at Cheltenham Middle  
Ward Bye-Election, Nov. 24, 1908.

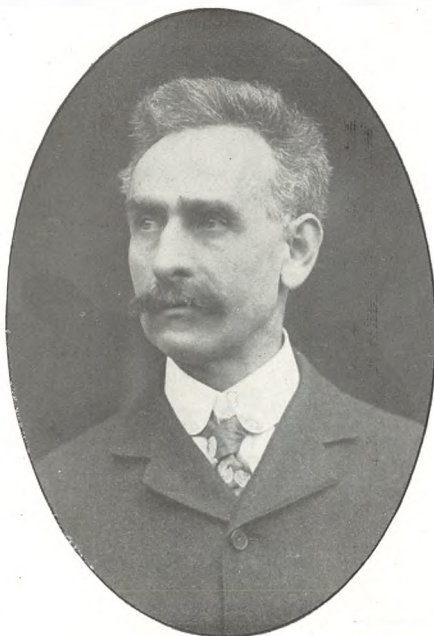

**MR. EDWIN BICK,**  
Liberal candidate at Cheltenham Middle  
Ward Bye-Election, Nov. 24, 1908.



**MR. PERCY HADDOCK,**  
Conservative candidate at Cheltenham North  
Ward Bye-Election, Nov. 24, 1908.





**Midland Union of Women's Liberal Associations. Cheltenham Conference, Nov. 12, 1908. Some of the Delegates.**

Mr. R. A. Laister (Dursley), who fought the Tewkesbury Division, is seated in front row. Next him on right is Miss Finey (hon. sec.) next her is Mrs. Fordham (president), and next to her is Miss Vero (hon. treasurer).

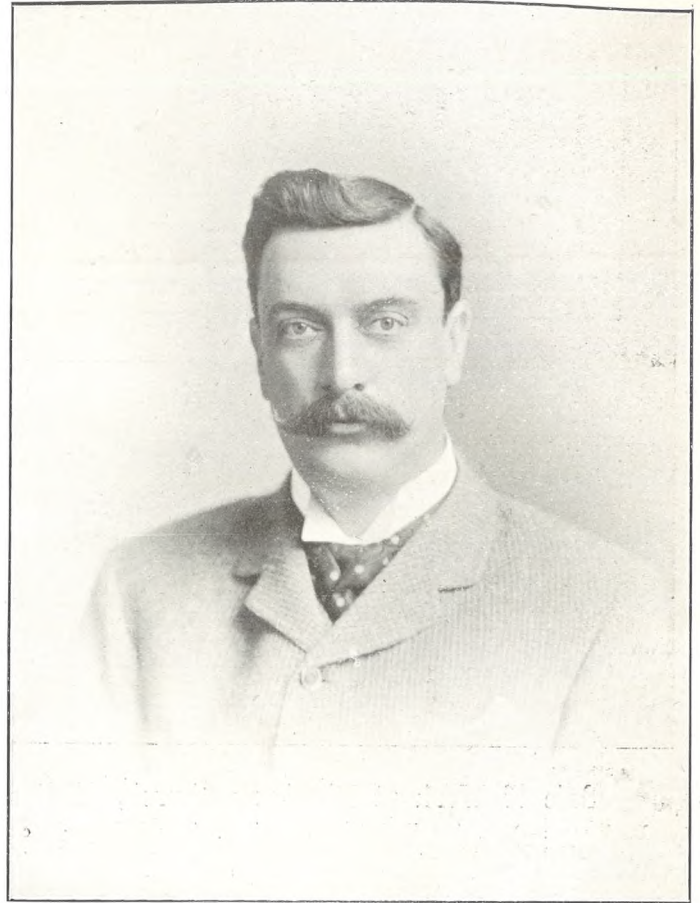

**Councillor G. Oliver Estcourt,**  
Elected High Sheriff of Gloucester, Nov. 18, 1908.

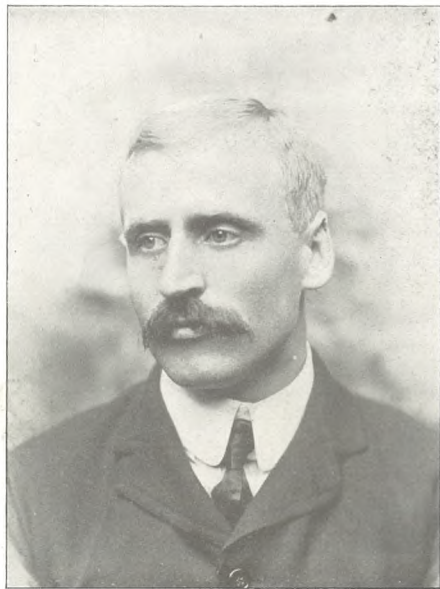

**SUPERINTENDENT OF POLICE AT KHARTOUM.**  
**MR. ROBERT WINTLE,**  
of the Stroud Police Force, who has been appointed Superintendent of Police at Khartoum.





**Sale of Work at Highbury Church, Cheltenham, Nov. 17, 1908.—Some of the Stallholders.**

Back row:—Mrs. Ansell, Miss N. Waite, Miss Gladys Giller, Miss Lance, Mrs. Garnick, Mrs. Paxton White, Miss Dorothy Giller, Miss Freda Phillips, Miss Dorothy Howling, Miss Kaye, Miss Bucknell, Mrs. Sanders, Mrs. Ferguson.  
 Front row:—Mrs. Lauriston Winterbotham, Mrs. Gurney, Miss Rowbotham, Mrs. F. W. Giller, Mrs. Bartholomew, Mrs. Lloyd Davies, Mrs. A. G. Bloodworth, Miss Uzzell, Mrs. Pates.



**TEWKESBURY ABBEY BELLRINGERS.**

F. Smith, T. Devereaux, C. W. Dyson, W. Wathen, W. Hampton, I. Wathen, Jos. Wathen (conductor), W. Haines, J. Hale (trds.)  
 Members of the Gloucester and Bristol Diocesan Association of Change Ringers. Photo by Mallett, Church-street, Tewkesbury.





**MR. JAMES BEALE RANSFORD,**  
Liberal candidate at Cheltenham North Ward Bye-Election,  
Nov. 24, 1908.

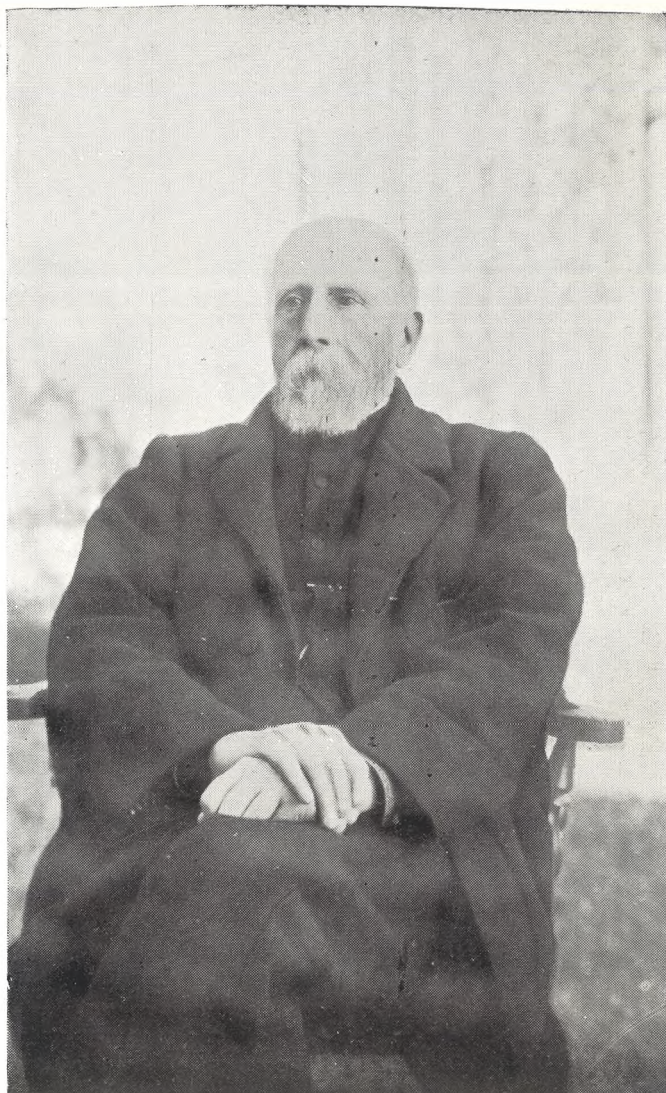

**REV. FREDERICK FARRER,**  
Rector of Batsford 1886-7; Rector of Bourton-on-the-Hill 1887-1906.  
Died Nov. 15, 1908, aged 82 years.



**FOX TERRIER CLUB'S SHOW IN CHELTENHAM, NOV. 11 & 12, 1908.**



**BEST WIRE-HAIR DOG IN SHOW.**  
Mr. A. E. G. Way's "Champion Wycombe Result," winner of first  
prize for open dogs in wire-hair classes.



**CHAMPION WIRE-HAIR TERRIER.**  
Mr. F. Redmond's bitch "Dusky Dairymaid," winner of 50-guinea  
Challenge Cup, first in open bitches, and many specials.





**DR. EDWARD WHISHAW HENLEY,**  
 MEDICAL SUPERINTENDENT OF GLOUCESTER COUNTY  
 LUNATIC ASYLUMS,  
 DIED NOV. 14, 1908, AGED 54 YEARS.



**PAINSWICK BANNER** on its recent appearance outside the Church, supported by local candidates for Old Age Pensions. -

We are informed that this is the last time the banner will appear with its present heraldic chargings. Next Feast it will be improved and made as far as possible to carry a history in brief of the social and religious progress of the parish. Evidently Painswick means to keep pace with the times and to furnish its quota to the "New Theology." As a beginning we are told that "The committee responsible for the present 'Spiritual Symbology' of the flag have decided to quarter it with the arms of Shepscombe—a galleys, *sable on vert*—and to re-blazon the existing charge of the dexter chief quarter—a dog rampant, *argent on murrey*—with the sub-charge of a tithe-pig, *or on sable*, and a barrel of beer, *azure on sanguine*."



**WYCK AND LITTLE RISSINGTON UNITED F.C., 1908.**



**BOODLES' TEETH**

We attend at North House, Cheltenham, Every Day; Mr. Collett's, High Street, Bourton-on-the Water, Every Tuesday; and at Hartwell (Ironmonger), High Street, Chipping Norton, Every Wednesday.

The number of births registered in London last week was 2,189—230 below the average in the corresponding weeks of the past five years.





Cheltenham College v. Rugby School. Annual Rugby Football Match, Nov. 14, 1908. The two Teams. Rugby men are in white jerseys.



A TEWKESBURY CENTENARIAN.  
MR. JOHN ROGERS,  
who completed his hundredth year on Nov. 20, 1908. A biography appears in the main sheet.

**Reading Spectacles** ALL PRICES FROM  
and Eye Glasses & 2/6

**OPERA GLASSES** from 6/6.  
**BAROMETERS** from 6/6.

All Repairs by Skilled Workmen.

**A. C. SAXBY, F.R.Met.Soc.,**  
CHEMIST AND OPTICIAN,  
397 High Street, & Cheltenham.

Small notepaper is now the fashion, which means that society epistles will be short this year.

The poor parishes (1,065 in all) which receive assistance from the Additional Curates Society, are in danger of receiving diminished grants in 1909.

Since the inland postage in France was reduced from three-halfpence to one penny two years ago the number of letters posted yearly has been increased by 190,000,000, or 27 per cent.

**WARM GLOVES**

Leather Lined Wool from 2/11 to 5/6 pair.

**WOOL GLOVES.**

White or Colored Knit, 1/- upwards.

**LEATHER GLOVES**

For Walking or Driving, 2/6 upwards.

**A. BECKINGSALE,**

111 HIGH STREET,

Tel. 406.

CHELTENHAM.



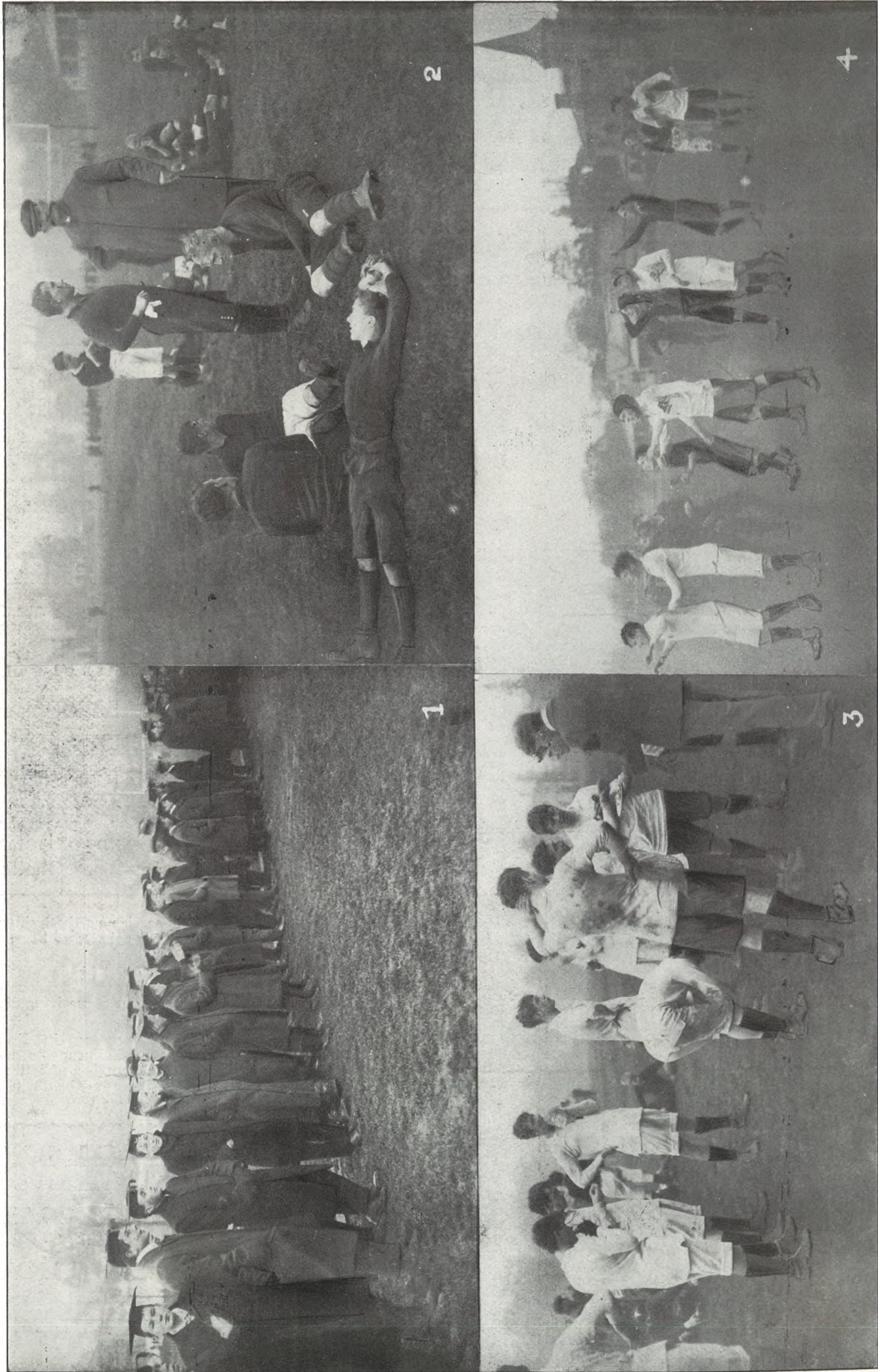

❁ THE MATCH OF THE YEAR AT CHELTENHAM COLLEGE. ❁

COLLEGE v. RUGBY SCHOOL, NOV. 14, 1908. COLLEGE WON BY 14 POINTS TO 3.

1. Collegians watching play.

2. College resting at half-time.

3. The Rugby team have a consultation at half-time.

4. A line out.



# THE CHELTENHAM CHRONICLE AND GLO' SHIRE GRAPHIC

ART AND LITERARY SUPPLEMENT

No. 413.

SATURDAY, NOVEMBER 28, 1908.

WINES

ALES

## BARTHOLOMEW.

419-420 HIGH ST., CHELTENHAM.

Telephone. 135

STOUT

Table Waters

### The CHOICEST MEAT

is best obtained at

**LEIGH JAMES, Family Butcher,**

BATH ROAD, Cheltenham.

Deliveries Everywhere.

Telephone 315.



Estb. 1891.  
Phone 32x1, Cheltenham.

### Artificial TEETH.

FILLINGS, EXTRACTIONS, &c.

**MR. SUTTON GARDNER,**

LAUREL HOUSE,

(Near Free Library),

CHELTENHAM.

HOURS 9 A.M. TILL 8 P.M. DAILY.

#### AMERICAN TARIFF REVISION.

"The Times" New York correspondent enumerates various causes which indicate a growing public belief that something will be done towards reducing tariff duties. Of these, perhaps the most significant is an article contributed by Mr. Carnegie to the forthcoming number of the "Century Magazine," in which he expresses the opinion that most American industries are no longer in need of protection.

\*

The revenue receipts up to the 21st inst. amounted to £78,887,350, compared with £84,806,583 received up to November 23 last year.



#### \* ST. PAUL'S SALE OF WORK, \*

OPENED NOV. 25, 1908, BY LADY BESSBOROUGH (mother of Lord Duncannon).  
LADY BESSBOROUGH'S PARTY ON STEPS OF MISSION-HALL.

Rev. T. H. Cave-Moyle (Vicar), Mr. J. T. Agg-Gardner (Mayor of Cheltenham), Lady Bessborough, Mrs. Herbert Lord, and Lord Duncannon, with Mrs. Lord's two daughters in front.





Consecration of New Churchyard at Stonehouse by the Bishop of Gloucester, Nov. 19. 1908.  
THE BISHOP DELIVERING HIS ADDRESS IN NEW CHURCHYARD, SURROUNDED BY CLERGY AND CHOIR.

Telephone 25Y3.

# MOCCASINS

ARE THE

## IDEAL FOOTWEAR

And give perfect satisfaction

### For Men and Sons of Men.

They fit your feet perfectly, keep their shape, and wear longer than any other make of Boot.

### WHY?

Because the bottoms are Solid English Leather and the uppers cut from skins of the World's Choicest Markets, and are made in all Sizes and Half Size, Six Widths in each size, and various shape Toes, and

**BUILT BY EXPERTS**

FOR

**W. J. MELVILLE,** Sole Agent for  
Cheltenham.

408 HIGH STREET.







Churchyard Consecration Service at Stonehouse. Some of the Congregation.



St. Paul's Sale of Work at the Mission Hall, Swindon Road, Cheltenham, Nov. 24 and 25, 1908.

STALLHOLDERS ON STEPS OF MISSION-HALL. REV. T. H. CAVE-MOYLE (VICAR) IN CENTRE.



**Cirencester Fur, Feather, and Canine Association. Annual Show at Bingham Hall, Nov. 25 & 26, 1908.**



**OFFICIALS, COMMITTEE, AND JUDGES.**

Standing:—C. Davenport, J. T. Brockman, — Mayor, A. Parsons, C. T. Walker, J. Habgood, W. E. Cowley, A. Evans, E. R. Cole, J. King, H. Dyer, A. T. Littleford, and W. T. C. Paternoster.  
Sitting:—W. G. Inward (hon. secretary), A. C. Gilbert (judge), T. H. Furness (judge), F. P. Bulley (judge), J. L. Burgess (vice-president), E. E. Seldon (chairman of the committee), H. Peel (vice-president), A. J. Barnes (judge), Harold Walker (judge), M. J. Kingscote (vice-president), and A. H. Calcutt (judge).



GENERAL VIEW OF THE HALL, WITH JUDGING IN PROGRESS.





1



2



3

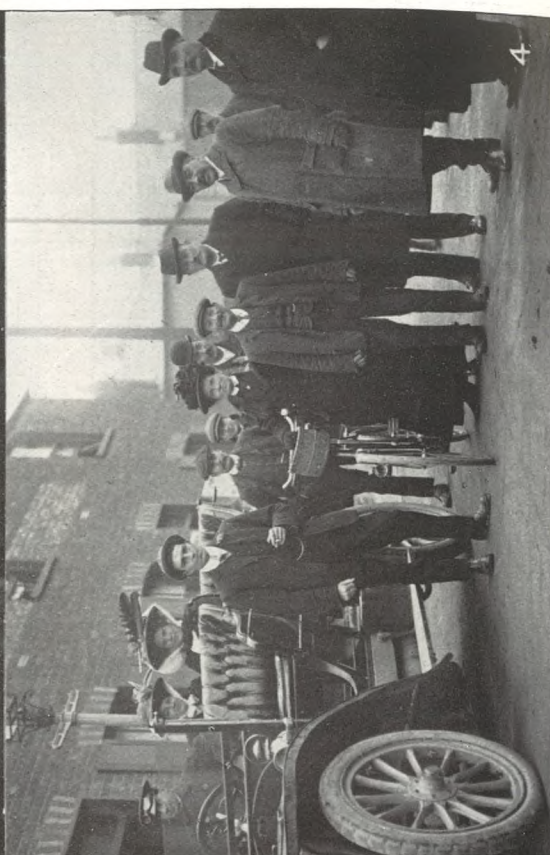

4

1. Liberal workers and voters outside Baker-street Polling Station.  
2. Dr. Davies speaking from his motor-car outside Gas Works at dinner-time.

**Bye-Election in North Ward of Cheltenham, Nov. 24th.**

3. Mr. Ransford surrounded by supporters outside Gas Works.  
4. Conservative workers in Baker-street.







1. Mr. T. H. Packer (marked with X) holds the field after his wordy battle with the "fighting Doctor."

Cheltenham Municipal Bye-Elections,  
November 24, 1908.

2. Dr. and Mrs. Davies, with their supporters, helping Mr. Mansford.



**BILLS OF BIRDS.**

What is the bill of a bird and what does it mean? I do not refer to the bill of a hawk, or a heron, or an owl, or an ostrich, but to that which is the abstract of all these and a thousand more. I hold, regardless of anatomy and physiology, that a bird is a higher being than a beast. No beast soars and sings to its sweetheart; no beast remains in lifelong partnership with the wife of its youth; no beast builds itself a summer-house and decks it with feathers and bright shells. A beast is a grovelling denizen of the earth; a bird is a free citizen of the air. And who can say that there is not a connection between this difference and other developments? The beast, thinking only of its appetites, has evolved a delicate nose, a discriminating palate, three kinds of teeth to cut, tear, and grind its food, salivary glands to moisten the same, and a perfected apparatus of digestion. The bird, occupied with thoughts of love and beauty, with "fields, or waves, or mountains" and "shapes of sky or plain," has made little advance in the art and instruments of good living. It swallows its food whole, scarcely knowing the taste of it, and a pair of forceps for picking it up, tipped and cased with horn, is the whole of its dining furniture. For the bill of a bird, primarily and essentially, is that and nothing else. In the chickens and the sparrows that come to steal their food, and the robin that looks on, and all the little dicky-birds, you may see it in its simplicity. The size and shape may vary, as a Canadian axe differs from a Scotch axe; some are short and stout and have a sharp edge for shelling seeds; some are longer and fine-pointed, for picking worms and caterpillars out of their hiding-places; some a little hooked at their points, and one, that of the crossbill, with points crossed for picking the small seeds out of fir-cones; but all are practically the same tool.—E. H. Aitken in "Strand Magazine."

\* \* \*

**WOMEN'S CRAZE FOR SUPERFICIAL INTELLECTUALITY.**

There is a widespread idea, especially among women, that intellectual activity is measured by the number of things one is trying to do, and that brain power is a synonym for muscular energy. So says "The Girl's Own Paper." The unfortunate woman who had "joined" fourteen clubs in moments of absent-mindedness doubtless counted herself a person of uncommon mental gifts, and was so regarded by her less discerning neighbours. The fact that she was always going to or coming from meetings, that committees were always sitting in her library, and that she swept with triumphant feet from Western science to Oriental mysticism, and conversed fluently on Parisian modes and Venetian art, was accepted as conclusive evidence of her superior intellectuality. Such half-educated women are the victims of an epoch of world-wide interests and concentrated mental energy, which bears the strong and clear-headed on to great gains of knowledge and to notable achievement in many fields, but intoxicates those who are sensitive rather than sane and well-poised. A great many good women are rushing breathlessly from science to art, from art to literature, and from literature to politics, under the impression that they are intensely intellectual when, as a matter of fact, they are abnormally nervous. They are driven through the world of knowledge by nervous restlessness, not by intellectual interest. With the best possible intentions they make their lives as barren of the fruits of thought as a desert country perpetually swept by tireless and wearisome winds, without rest and always in haste. They exhaust themselves and their friends, and find themselves at the end of their energetic travelling where they were at the beginning. Instead of being intellectual leaders they are semi-nervous invalids.



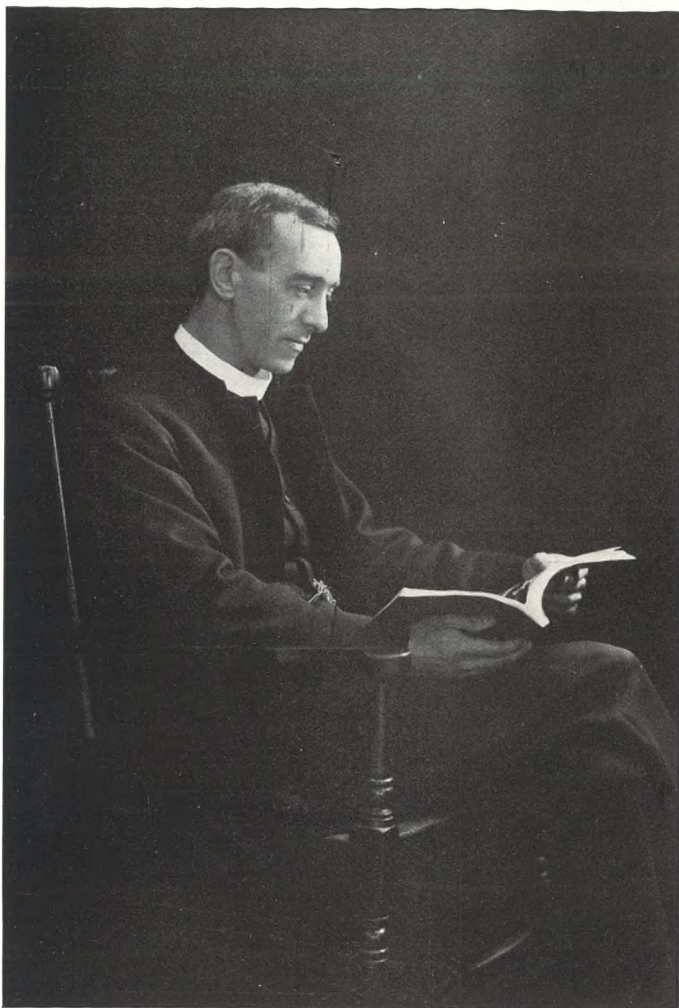

**REV. R. RYDER, B.A.**

(senior curate of Cirencester, in charge of Holy Trinity, Watermoor), who has just been preferred to the perpetual curacy of Knowle, near Bristol, in succession to Rev. W. A. Robins, new vicar of Cirencester.

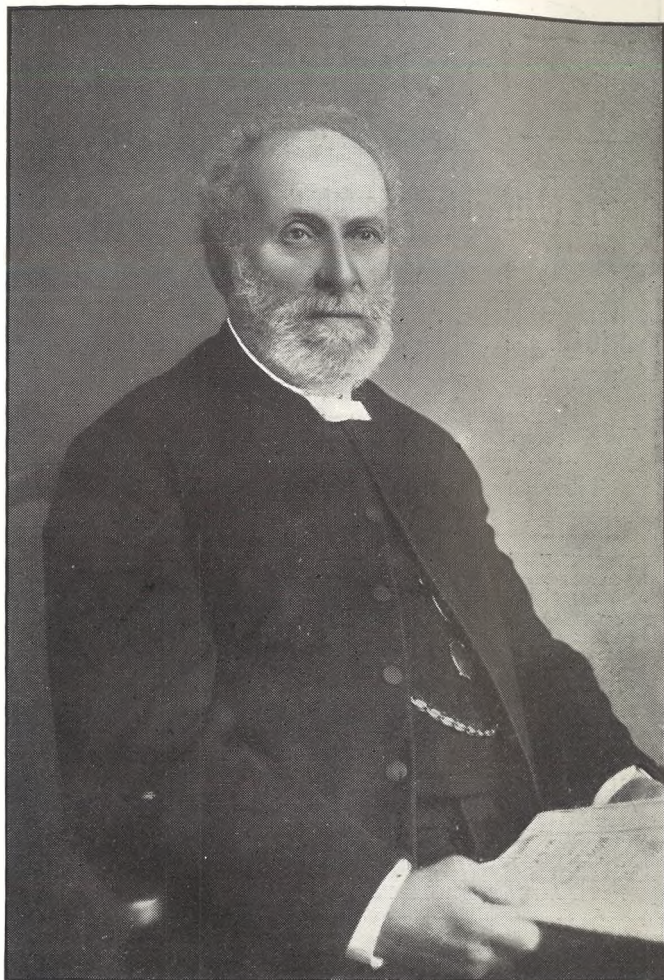

**REV. F. W. BROWN,**  
DIED IN BRISTOL NOV. 26, 1908.

He was chairman of the Congregational Union of Gloucestershire and Herefordshire in 1907, and retired from the pastorate of Painswick Congregational Church in September last.

CAN PLANTS SEE?

\*

Mr. Francis Darwin's recent exemplification of the resemblances between the actions of plants and the lower forms of animal life has not unnaturally been followed by the ascription to plants of many attributes of sensitiveness, such as feeling, and seeing, and consciousness. Plants in a limited sense certainly "see." Some of their skin cells may be rightly compared to little greenhouses with convex skylight roofs and reflecting floors. The convex roof focuses the light on the portion of the floor where the light energy will do most work in setting the food-mills of the plant into motion. The walls of this greenhouse are lined with a sensitive layer; and if the skylight roof gets a little out of focus, so that the light falls on these walls, then a signal is sent by them to some distant shifting mechanisms which turn the leaf a little so as to bring the roof back into proper focus again. It will be readily seen that these adjustments imply an extreme sensitiveness to light. The exactness with which a plant can measure intensity of illumination is so great that if a small rapidly growing shoot, such as that of a young mustard, is placed in the dark for a

few hours and then two standard candles are placed on opposite sides, the leaves will feel the unequal stimulation when one candle is an inch nearer than the other, and the shoot will begin to curve toward it as toward a window. It has been found that some plants can appreciate a difference as small as one three-hundred thousandth of the intensity of a candle at the distance of a yard. It is needless to say that such delicacy of reaction is far beyond the capacity of the unaided human eye. Nor is the sensitiveness of the shoot confined to an appreciation of intensity, for a marked power of distinguishing colours is shown and the plant responds differently to various portions of the spectrum. The blue and the red do not excite the plant alike, as it bends towards the source of the first and is indifferent to the second.

The total number of depositors in the savings banks of the Commonwealth of Australia is 1,327,398. The amount to their credit is £46,050,208, and the average credit per depositor is £34 13s. 10d., as compared with £14 14s. 7d., the average credit per depositor in the United Kingdom.



**BOODLES' TEETH**

We attend at North House, Cheltenham, Every Day; Mr. Collett's, High Street, Bourton-on-the-Water, Every Tuesday; and at Hartwell's (Ironmonger), High Street, Chipping Norton, Every Wednesday.

Bloodhounds are being obtained by the Bedfordshire County Council to track incendiaries, eleven suspicious fires having occurred recently in the county.





**LONG  
STANDING  
COUGHS.**

Do not stand long  
against

**The Miraculous Cough Cure**

It stops Young and Old coughs alike, and our  
advice is that immediately you feel the  
symptoms coming on just take a dose,  
This done, no more trouble.

10½d. per bottle. By Post 1/-  
post free.

Sole Local  
Agents:  
  
The  
County  
Drug  
Company

389 High Street, 15 Montpellier Walk,  
189 and 190 High Street, Cheltenham,  
and at Leckhampton.



☐ A railway  
journey is  
**delightful**  
when you know  
that a  
**THERMOS  
FLASK**  
travels with you.

The latest pattern,  
with bayonet fasten-  
ing, as well as many  
carefully selected  
articles suitable for  
**Xmas Presents**,  
may be seen at our  
Showrooms.

**R. E. & C. MARSHALL, Ltd.,**  
Ironmongers and Cutlers, 5 Clarence Street, Cheltenham.

**PRESTBURY.**—Modern residence, containing  
five bedrooms, bath, three sitting-rooms, level  
kitchens; about half-acre; freehold; £800.

**LECKHAMPTON.**—Very convenient house in  
best situation, available June next; four  
bedrooms, dressing-room, box-room, bath-room,  
three reception, and ground-floor offices; free-  
hold; £650.

**CHARLTON KINGS.**—Detached villa planned  
on two floors, in secluded position; nine  
rooms and bath; lawn and kitchen garden; free  
from dust; tram 5mins.; now let; freehold; £650.

**CHELTENHAM.**—Choice position, in fashion-  
able quarter, semi-detached villa; six bed-  
rooms, bath, three reception-rooms, etc.; garden;  
open aspect back and front; rent £65.

FURTHER particulars of the above from  
**HAROLD H. MITCHELL, P.A.S.I., F.A.I.,**  
ESTATE AGENT, PROMENADE, Cheltenham.

Dress Shirts, 3/6 to 7/6  
Dress Gloves, 1/-, 1/6, 2/-  
Dress Ties, from 1/- dozen.  
Dress Collars and Dress Socks.

**A. BECKINGSALE,**  
111 HIGH STREET,  
CHELTENHAM.  
Tel. 406.

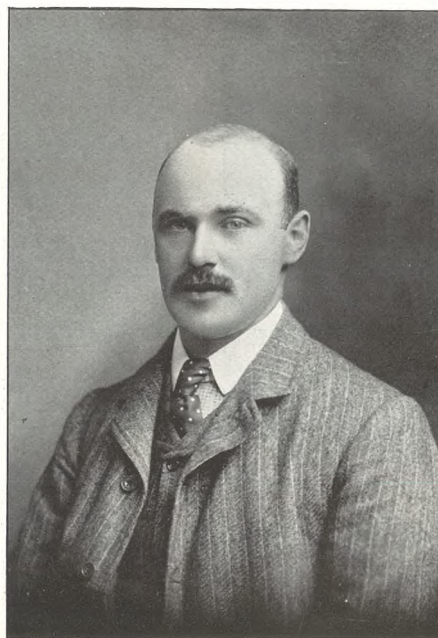

**Dr. Robert Brice Smyth, M.A., M.B., B.Ch.,**  
New Medical Superintendent of Gloucester  
County Asylums.

Established 1825.  
**W. Hall & Sons, Ltd.,**  
*Fruiterers, . . . Florists,*  
*Fishmongers, Game Dealers,*  
92, 92a High Street, Tel. 85.  
16 Montpellier Walk, Tel. 288.

Choicest Seasonable Fruits and Vegetables always  
in Stock.  
Turkey Poults, Geese, Quail, Pheasants, Partridges  
Cotswold Hares.

Reading Spectacles <sup>ALL PRICES</sup> FROM  
and Eye Glasses 2/6

**OPERA GLASSES** from 6/6.  
**BAROMETERS** from 6/6.  
All Repairs by Skilled Workmen.

**A. C. SAXBY, F.R.Met.Soc.,**  
CHEMIST AND OPTICIAN,  
397 High Street, Cheltenham.



**BRIGHT  
BURNING COALS**

Established 1865.

**Crook and  
Greenway,**

Coal Merchants.

Central Office:  
15 St. George's Parade,  
CHELTENHAM.

Telephone 211.

“Always young.” <sup>“Lait”</sup> **BEETHAM'S** *Sarola* <sup>“Always fair.”</sup>  
Regd. TRADE MARK



**Preserves the Skin**

from the effect of Frosts, Cold Winds, and  
Hard Water more effectually than any  
other preparation. Entirely Removes  
and Prevents all Roughness, Redness,  
Irritation, Chaps, &c., and keeps the skin

**Soft, Smooth & White**  
at all Seasons of the Year.

It is invaluable for the complexion, and will be found delightfully  
Soothing and Refreshing if applied after Walking, Golfing, Cycling,  
Motoring, Dancing, &c.

Bottles, 1/-, 1/9, and 2/6 each, of all Chemists and Stores.  
**M. BEETHAM & SON, CHELTENHAM.**