

ADVERTISEMENTS.

STICKPHAST PASTE

A CLEAN WHITE PASTE—NOT A MESSY LIQUID

In large and small bottles with cap and brush for office and household use

Sole Proprietors and Manufacturers:

FIXOL & STICKPHAST LTD.

27-47 GARDEN ROW

SOUTHWARK, LONDON, S.E.1

Telephone: WATerloo 4377 (3 lines)

Telegrams: "Stickphast, Phone, London"

Mrs. F. GOODHALL

Wardrobe Dealer

FURNITURE AND CHINA PURCHASED
FOR CASH

Ladies waited on at own Residence

58 & 60 BATH ROAD, CHELTENHAM

(Close to Centre and Town Hall)

ADVERTISEMENTS.

Telephone 2821

MARTIN & CO. LTD.

The County Jewellers



Watches by

LONGINES

ZENITH

and ROLEX

in great variety

Promenade - Cheltenham

Established 1806

Phone 2938

EDWARD EAGER & SON

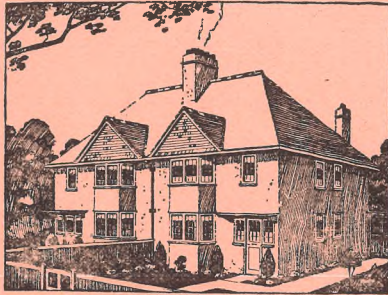

WE BUILD THEM WELL

Contractors, Builders and General Decorators

House Sanitation and Ventilation executed
on the Latest Scientific Principles
(combined with over 40 years' practical experience)

PLUMBERS, GAS, HOT & COLD WATER AND SANITARY ENGINEERS

SPECIFICATIONS AND ESTIMATES FREE

**“CEDAR HOME,” CRANHAM RD.
CHELTENHAM**

**WORKS and SHOWROOMS :
121 & 123 FAIRVIEW ROAD**

Branch Address :
WILLOW COTTAGE, BISHOP'S CLEEVE

Phone 57

Sixteenth Edition.

1941



BY APPOINTMENT
TO H.M. THE KING

1941

KELLY'S DIRECTORY OF CHELTENHAM

WITH
CHARLTON KINGS, LECKHAMPTON
and PRESTBURY
("BUFF BOOK")

THE BOOK COMPRISES:—

STREET SECTION,
PRIVATE RESIDENTS SECTION,
COMMERCIAL SECTION,
TRADES SECTION,
AND OFFICIAL INFORMATION

KELLY'S DIRECTORIES LTD.

ESTABLISHED 11799.

THE OLDEST AND LARGEST DIRECTORY
PUBLISHERS IN THE WORLD.

186 STRAND, LONDON, W.C.2.

Price : Six Shillings net ; by Post, Sixpence extra.

Kelly 15.2.41

TELEPHONE 4697

CHELTENHAM SECRETARIAL SCHOOL

(MISS M. FULLER)

THOROUGH TRAINING

FOR

SECRETARIAL WORK :

SHORTHAND, TYPEWRITING, DUPLICATING,
CARD INDEXING, FILING, etc.

FEES: 10 GUINEAS PER TERM. The Course takes three terms

4 IMPERIAL SQUARE, CHELTENHAM
(FACING TOWN HALL)



Branch of
Kelly's Directories Ltd.

Printing for Chemists

As an attractively dressed shop window receives favourable attention and promotes sales, so will finely printed labels on your "own name" lines. Let Suttley & Silverlock print your labels, etc., and so ensure that you will reap the benefit of their experience in the production of Quality Printing.

SUTTLEY & SILVERLOCK

ANDOVER · HANTS

London : 2 Arundel St., Strand, W.C.2 Temple Bar 3464 (9 lines)

GENERAL INDEX

	PAGE	PAGE
Advertisers, Index to Names of	A10—A12	Commissioners for Oaths, see Solicitors
Analyst	A31	681, 682
Associations, see Societies, Institutions &c	A46—A52	Conveyance
Benevolent Institutions and Associations, see Societies, Institutions &c	A46—A52	A52—A54
Bishop's Cleeve	601—611	Coroners
Brockhampton, see Bishop's Cleeve	606, 607	A31
Carriers	A54	Court House
Cemeteries	A39	A40
Certified Bailiffs	A40	Customs and Excise and Old Age Pensions Office
Charlton Kings Topography	A23, A24	A40
Charlton Kings Urban District Council and Officers	A35	Dean Close School
Cheltenham College	A22	A22, A23
Cheltenham Commercial Directory	537—600	District Registry of the High Court of Justice
Cheltenham Corporation	A33, A34	A32
Cheltenham General Hospital	A47, A48	Education Committee
Cheltenham Guardians Committee	A35, A36	A44, A45
Cheltenham Ladies' College	A23	Gloucestershire County Council
Cheltenham Named Houses, Terraces &c	277—338	A28—A32
Cheltenham Official	A27—A54	Golf Clubs, see Societies, Institutions &c
Cheltenham Private Residents Directory	339—535	A46—A52
Cheltenham Professional and Trades Directory	613—692	Gotherington, see Bishop's Cleeve
Cheltenham Registration District	A34	601, 605, 606
Cheltenham Rural District Council and Officers	A37—A39	Halls, see Societies, Institutions &c
Cheltenham Street Directory	1—275	A46—A52
Cheltenham Topography	A13—A25	H.M. Inspector of Taxes
Classified Index to Advertisements	A5—A9	A40
Cleeve Hill, see Bishop's Cleeve	602, 609—611	Index to Names of Advertisers
Clerk of the Peace	A31	A10—A12
Clerk to the Justices of the Peace	A32	Inspectors of Weights and Measures
Clubs, see Societies, Institutions &c	A46—A52	A32
Collectors of Rates	A34	Institution
Colleges and Schools	A44—A46	A36
		Justices of the Peace for the Cheltenham Petty Sessional Division
		A32
		Leckhampton Topography
		A24, A25
		Lord Lieutenant & Custos Rotulorum of the County of Gloucestershire
		A27
		Medical Officers
		A36
		Medical Officers of Health
		A31, A34, A35, A39
		Member of Parliament for the Borough
		A27
		Members of Parliament for the County
		A27, A28
		Ministry of Labour Employment Exchange
		A40
		Mission Rooms
		A43, A44
		Noverton
		A25
		Officers of the Cheltenham Guardians Committee
		A36
		Officers of the Corporation
		A34
		Official Establishments, Local Institutions &c
		A27—A54
		Officials of the County Council
		A31, A32
		Petty Sessions
		A32
		Pittville
		A19, A20

CHELT.

	PAGE		PAGE
Places of Worship	A41—A44	School Medical Officer	A34, A45
Police Stations	A40	Societies, Institutions &c.	A46—A52
Postal Information	A27	Southam, see Bishop's Cleeve. .	602, 606, 607
Prestbury Topography	A25	Spas	A46
Public Establishments	A39—A41	Surveyors	A31, A32, A34, A35
Public Library and Museum	A40	Town Clerk	A34
Public Officers	A41	Town Hall	A41
Public Vaccinators	A36	Trades Directory	613—692
Railway Stations	A52	Tuberculosis Officer	A31
Registrars of Births and Deaths and Marriages	A34	Vaccination Officers	A36
Returning Officer	A31	Woodmancote, see Bishop's Cleeve	602, 607, 699
Sanitary Inspector	A34, A35, A39		
Schools and Colleges	A44—A46		



CLASSIFIED INDEX TO ADVERTISEMENTS

	PAGE		PAGE
ACADEMY OF DANCING:—		BREWERS:—	
Woodward Miss Edith	676	Cheltenham Original Brewery Co. Ltd	A 54b
ACCOMMODATION AGENTS:—		Flower & Sons Ltd	115
Cambray Domestic Agency	678	BRUSH MANUFACTURER:—	
ADVERTISING CONTRACTORS:—		Bradstock F. J.	240
Mills & Rockleys Ltd	619	BUILDERS, DECORATORS & CONTRACTORS:—	
AIR RAID SHELTER ERECTOR:		Billings A. C. & Sons Ltd	192a
Jenkins S. W	169	Eager Edward & Son	ii
AUCTIONEERS:—		Griffiths Brothers	107
Bayley G. H. & Sons	614a	Jenkins S. W	169
Boreham H.	614a	Middleton F. A. & Son	624
Castle Chas. C. & Son	614a	Pates W. T. & Sons	625
Cornelius & Boulter	614a	Pearce Geo.	623
Engall, Cox & Co.	614a	Seward W. F. & Son	623
Fowles Fitzroy	614a	Turner D. L. & Sons	17
Horsley W. H.	614a	White T. E	237
Leishman & Copeland	614a	BUILDERS' IRONMONGERS:—	
Young & Gilling	614a	Harvey T. W. & Sons Ltd	A 54a
BASKET & MAT MAKERS:—		BUILDERS' MERCHANTS:—	
Cheltenham Workshops for the Blind	270	Sharpe & Fisher (1924) Ltd	192b
BATTERY SERVICE STATION:—		BUILDING SOCIETY:—	
Marshall R. E. & C. Ltd. <i>Front & Top & Bottom Edges</i>		Cheltenham & Gloucester Building Society	51
BEER BOTTLERS:—		CABINET MAKERS:—	
Dobell John & Co. Ltd	204b	Chandler J. E	132
BILLPOSTING CONTRACTORS:—		CAFÉ:—	
Mills & Rockleys Ltd	619	Promenade Café	202a
BOOK BINDERS:—		CATTLE FOOD MERCHANTS:—	
Gillham's	<i>Footlines</i>	Oldacres	269
BOOKSELLERS:—		CHEMISTS' PRINTERS:—	
Bookfriends	<i>Footlines</i>	Suttley & Silverlock (Branch of Kelly's Directories Ltd.) A 2, A 54a & 192a	

	PAGE
COAL & COKE MERCHANTS:—	
Bendall Wm. J. & Son	631
Cook A. R.	692b
Gardner T. & Sons	50b
Oldacres	269
Weller & Walkley	136
Williams John & Co. (Cheltenham) Ltd	<i>Spine</i>
CO-OPERATIVE SOCIETY:—	
Gloucester Co-operative & Industrial Society Ltd.....	109
CORN, FLOUR & FORAGE MERS.:—	
Cheltenham Agricultural Traders Ltd	202b
Oldacres	269
Ride W. & Co. Ltd	271
COTLERS:—	
Marshall R. E. & C. Ltd.....	<i>Front & Top & Bottom Edges</i>
DAIRYMEN:—	
Gloucestershire Dairy & Creamery Ltd	202a
Pumfrey H. C.	635
DEPARTMENTAL STORES:—	
Gloucester Co-operative & Industrial Society Ltd.	109
DOMESTIC AGENCY:—	
Cambray Domestic Agency	678
DRAPERS:—	
Drake's	692b
ELECTRICAL ENGINEERS & CONTRACTORS:—	
Bastin F. H. & Son.....	<i>Outside Front Cover</i>
Jenkins S. W.	169
Marshall R. E. & C. Ltd....	<i>Front & Top & Bottom Edges</i>
Pates W. T. & Sons	625
Radio Television Service Co.	<i>Outside Front Cover</i>
Stallard & Co.	<i>Outside Front Cover</i>
ENGINEERS—DOMESTIC:—	
Hill W. H. & Son	649
FIREWOOD MERCHANT:—	
Warren T. D.	<i>Outside Reverse Cover</i>

	PAGE
FISH MERCHANTS & CURERS:—	
Barnett Chas. & Sons	160
Olive & Olive	204a
FRENCH POLISHER:—	
Gater Charles.....	50b
FRUITERERS & GREENGROS.:—	
Collyers Markets Ltd.....	<i>Outside Front Cover</i>
FUNERAL FURNISHERS:—	
Coates A. H.	102
Pates W. T. & Sons	625
Pearce Geo.	623
Smith Selim & Co.	<i>Outside Front Cover & page 689</i>
GAME DEALERS:—	
Barnett Chas. & Sons	160
Olive & Olive.....	204a
GENERAL HAULIER:—	
Warren T. D.	<i>Outside Reverse Cover</i>
GLASS MERCHANTS:—	
Townshend W. H. & Sons	103
GRATE SPECIALISTS:—	
Sharpe & Fisher (1924) Ltd	192b
GROCER & PROVISION MER.:—	
Smith P. R.	137
HAIRDRESSERS:—	
Foice F. J. & Co. Ltd.	202b
HEATING ENGINEERS:—	
Hill W. H. & Son	649
Marshall R. E. & C. Ltd....	<i>Front & Top & Bottom Edges</i>
Pates W. T. & Sons	625
Stephens & Finch	612
HOME:—	
Kent Mrs. M. A.	<i>Inside Reverse Cover</i>
HORTICULTURAL ENGINEERS:—	
Stephens & Finch.....	612
HOT & COLD WATER ENGINEERS:—	
Eager Edward & Son.....	ii
Pates W. T. & Sons	625
Stephens & Finch.....	612

	PAGE
HOUSE DECORATORS:—	
Chandler J. E.	132
Edwards J.	83
Townshend W. H. & Sons	103
Ward & Ford.....	128
HOUSE FURNISHERS:—	
Drake's	692b
HOUSE, LAND & ESTATE AGENTS:—	
Bayley G. H. & Sons	614a
Boreham H.	614a
Castle Chas. C. & Son	614a
Cornelius & Boulter	614a
Engall, Cox & Co.	614a
Fowles Fitzroy	614a
Horsley W. H.	614a
Leishman & Copeland	614a
Young & Gilling	614a
INSURANCE COMPANY:—	
Eagle Star Insurance Co. Ltd. ..	557
IRON & METAL MERCHANTS:—	
Stroud F. & Co	692a
IRONMONGERS:—	
Harvey T. W. & Sons Ltd.....	A 54a
Marshall R. E. & C. Ltd....	<i>Front & Top & Bottom Edges</i>
Sharpe & Fisher (1924) Ltd.....	192b
JEWELLERS:—	
Martin & Co. Ltd.	i
LABEL PRINTERS:—	
Suttley & Silverlock (Branch of Kelly's Directories Ltd.) A 2, A 54a & 192a	
LIBRARIES—CIRCULATING:—	
Gillham's	<i>Footlines</i>
MARINE STORE DEALERS:—	
Stroud F. & Co	692a
MATERNITY HOME:—	
Penrhyn Maternity Nursing Home	23
MARKET GARDENER:—	
Cook A. R.	692b
MERCHANTS—GENERAL:—	
Burke Bros.....	68
METAL DEALER:—	
Merrett A.	654
METAL MERCHANTS:—	
Burke Bros.....	68
MILLERS:—	
Oldacres	269
Ride W. & Co. Ltd	271
MONUMENTAL SCULPTORS & GENERAL MASONS:—	
Beck H. & Son	180
Dyer W. J.	660
Emms E. A.	<i>Footlines</i>
MOSAIC TILE MER. & FIXER:—	
Wood H	622
MOTOR CAR AGENTS & DLRS.:—	
Croft Garage.....	47
MOTOR CAR GARAGES:—	
Croft Garage.....	47
MOTOR CAR & COACH BODY TRIMMERS:—	
Rouse S. & Co	613
MOTOR CYCLE AGENTS & DLRS.:—	
Croft Garage	47
MOTOR ENGINEERS:—	
Croft Garage.....	47
NATURE CURE PRACTITIONER:—	
Wolfe T. Keell.....	204
NURSING HOMES:—	
Pittville Nursing Home.....	666
Rainow Nursing Home.....	667
OIL & COLOUR MERCHANTS:—	
Townshend W. H. & Sons	103
OPTICIANS:—	
Moody Bell & Lamb Ltd	50a
PAINTERS (SIGN & DECORATIVE):—	
Seward W. F. & Son.....	623
PASTE MANUFACTURERS:—	
Fixol & Stickphast Ltd	<i>Inside Front Cover & 614b</i>
PLASTERER:—	
Edwards J.	83
PLUMBERS:—	
Eager Edward & Son	ii
Jenkins S. W.	169
Middleton F. A. & Son.....	624
Ward & Ford.....	128
PLUMBERS' MERCHANTS:—	
Harvey T. W. & Sons Ltd.....	A 54a

	PAGE		PAGE
POULTRY MERCHANTS:—		STATIONERS:—	
Barnett Chas. & Sons	160	Gillham's	<i>Footlines</i>
PRINTERS:—		STONE MERCHANTS:—	
Gillham's	<i>Footlines</i>	Packer & Sons	675
PROVISION MERCHANTS:—		SURGICAL APPLIANCE MAKERS:	
Collyers Markets Ltd.	<i>Outside</i>	Moody Bell & Lamb Ltd.	50a
	<i>Front Cover</i>	SURVEYORS:—	
RAG MERCHANTS:—		Bayley G. H. & Sons	614a
Burke Bros.	168	Boreham H.	614a
Stroud F. & Co.	692a	Castle Chas. C. & Son	614a
REFRIGERATING ENGINEERS:—		Cornelius & Boulter	614a
Bastin F. H. & Son.	<i>Outside</i>	Engall, Cox & Co.	614a
	<i>Front Cover</i>	Fowles Fitzroy	614a
SAND & GRAVEL MERCHANTS:—		Horsley W. H.	614a
Packer & Sons	675	Leishman & Copeland	614a
SANITARY ENGINEERS:—		Young & Gilling	614a
Billings A. C. & Sons Ltd	192a	TAILOR:—	
Eager Edward & Son	ii	Cruwys	163
Jenkins S. W.	169	TEACHERS OF DANCING:—	
Middleton F. A. & Son.	624	Courtney Miss E.	254
Pates W. T. & Sons	625	Woodward Miss Edith.	670
Pearce Geo.	623	TEACHERS OF SHORTHAND &	
Seward W. F. & Son.	623	TYPEWRITING:—	
Turner D. L. & Sons.	17	Typewriter Bureau & School of	
Ward & Ford.	128	Shorthand.	A 15
SAW MILLS:—		Up-to-Date Shorthand & Type-	
Warren T. D.	<i>Outside Reverse Cover</i>	writing School	688
SCHOLASTIC:—		TILE MERCHANT:—	
Airthrie Kindergarten & Pre-		Wood H.	622
paratory School	41	TILING CONTRACTOR:—	
Darley Collegiate School.	201	Wood H.	622
SCHOOL OF PHYSICAL CULTURE,		TIMBER MERCHANTS:—	
& GYMNASIUM:—		Sharpe & Fisher (1924) Ltd.	192b
Woodward Miss Edith	670	Shill T. S.	686
SCHOOLS—PRIVATE:—		Warren T. D.	<i>Outside Reverse Cover</i>
Hatherley Brake.	<i>Outside</i>	TRANSPORT CONTRACTORS:—	
	<i>Reverse Cover</i>	Packer H. & Co. (1928) Ltd.	648
Oriel School	692a	TYPEWRITING OFFICES:—	
Overton House School	677	Up-to-Date Typewriting Copying	
SECRETARIAL TRAINING		Office	188
SCHOOL:—		UNDERTAKERS:—	
Cheltenham Secretarial School.	A 2	Coates A. H.	102
SEEDSMEN:—		Pates W. T. & Sons	625
Cheltenham Agricultural Traders		Pearce Geo.	623
Ltd	202b	Smith Selim & Co.	<i>Outside</i>
Ride W. & Co. Ltd.	271		<i>Front Cover & page 689</i>
SERVANTS' REGISTRY OFFICE:		UPHOLSTERERS:—	
Cambray Domestic Agency	678	Chandler J. E.	132
SMITHS:—		Rouse S. & Co.	613
Hill W. H. & Son	649		

	PAGE		PAGE
VALUERS:—		WINE & SPIRIT MERCHANTS:—	
Bayley G. H. & Sons	614a	Cheltenham Original Brewery Co.	
Boreham H.	614a	Ltd	A 54b
Castle Chas. C. & Son	614a	Dobell John & Co. Ltd.	204b
Cornelius & Boulter	614a	Flower & Sons Ltd	115
Engall, Cox & Co.	614a		
Fowles Fitzroy	614a	WIRELESS ENGINEERS:—	
Horsley W. H.	614a	Bastin F. H. & Son.	<i>Outside</i>
Leishman & Copeland	614a		<i>Front Cover</i>
Young & Gilling	614a	Croft Garage.	47
WALLPAPER MERCHANTS:—		Radio Television Service Co.	<i>Outside</i>
Sharpe & Fisher (1924) Ltd.	192b		<i>Front Cover</i>
Townshend W. H. & Sons	103	WOOD MERCHANTS:—	
WARDROBE DEALERS:—		Bendall Wm. J. & Son	631
Dress Circle.	204a	Gardner T. & Sons.	50b
Goodhall Mrs. F.	<i>Inside Front Cover</i>		
Leach Mrs. M. L.	<i>Inside</i>		
	<i>Reverse Cover</i>		

INDEX TO NAMES OF ADVERTISERS

	PAGE		PAGE
AIRTHRIE KINDERGARTEN & PREPARATORY SCHOOL.....	41	CHELTENHAM WORKSHOPS FOR THE BLIND	270
BARNETT CHAS. & SONS, Fish merchants	160	COATES A. H., Undertaker	102
BASTIN F. H. & SON, Electrical contractor	<i>Outside Front Cover</i>	COLLYERS MARKETS LTD., Fruiterers	<i>Outside Front Cover</i>
BAYLEY G. H. & SONS, Estate agents	614a	COOK A. R., Coal merchant	692b
BECK H. & SON, Monumental sculptors	180	CORNELIUS & BOULTER, Estate agents	614a
BENDALL WM. J. & SON, Coal & coke merchants	631	COURTNEY MISS E., Teacher of dancing	254
BILLINGS A. C. & SONS LTD., Builders & sanitary engineers.....	192a	CROFT GARAGE.....	47
BOOKFRIENDS, Booksellers....	<i>Footlines</i>	CRUWYS, Tailors.....	163
BOREHAM H., Estate agents	614a	DARLEY COLLEGIATE SCHOOL..	201
BRADSTOCK F. J., Brush manufacturer	240	DOBELL JOHN & CO. LTD., Wine & spirit merchants.....	204b
BURKE BROS., Metal merchants....	68	DRAKE'S, Drapers	692b
CAMBRAY DOMESTIC AGENCY..	678	DRESS CIRCLE, Wardrobe dealers..	204a
CASTLE CHAS. C. & SON, Estate agents.....	614a	DYER W. J., Monumental & general mason	660
CHANDLER J. E. Cabinet maker....	132	EAGER EDWARD & SON, Builders & decorators	ii
CHELTENHAM AGRICULTURAL TRADERS LTD	202b	EAGLE STAR INSURANCE CO. LTD.	557
CHELTENHAM & GLOUCESTER BUILDING SOCIETY	51	EDWARDS J., Plain & ornamental plasterer	83
CHELTENHAM ORIGINAL BREWERY CO. LTD.....	A 54b	EMMS E. A., Monumental mason	<i>Footlines</i>
CHELTENHAM SECRETARIAL SCHOOL	A 2	ENGALL, COX & CO., Estate agents.....	614a
		FIXOL & STICKPHAST LTD., Paste manufacturers	<i>Inside Front Cover & 614b</i>
		FLOWER & SONS LTD., Brewers....	115

	PAGE		PAGE
FOICE F. J. & CO. LTD., Hairdressers	202b	MOODY BELL & LAMB LTD., Opticians & surgical appliance mkr	50a
FOWLES FITZROY, Estate agent ..	614a	OLDACRES, Millers &c.	469
GARDNER T & SONS, Coal & coke merchants	50b	OLIVE & OLIVE, Fish merchants & game dealers	204a
GATER CHARLES, French polisher	50b	ORIEL SCHOOL.....	692a
GILLHAM'S, Stationers & printers	<i>Footlines</i>	OVERTON HOUSE SCHOOL	677
GLOUCESTER CO-OPERATIVE & INDUSTRIAL SOCIETY LTD. ...	109	PACKER H. & CO. (1928) LTD., Transport contractors.....	648
GLOUCESTERSHIRE DAIRY & CREAMERY LTD	202a	PACKER & SONS, Sand merchants	675
GOODHALL MRS. F., Wardrobe dealer.....	<i>Inside Front Cover</i>	PATES W. T. & SONS, Builders	625
GRIFFITHS BROTHERS, Builders & decorators.....	107	PEARCE GEO., Builder	623
HARVEY T. W. & SONS LTD., General ironmongers	A 54a	PENRHYN MATERNITY NURSING HOME.....	23
HATHERLEY BRAKE, Private school.....	<i>Outside Reverse Cover</i>	PITTVILLE NURSING HOME.....	666
HILL W. H. & SON, Heating & domestic engineers	649	PROMENADE CAFÉ	202a
HORSLEY W. H., Estate agent	614a	PUMFREY H. C., Dairyman	635
JENKINS S. W., Builder.....	169	RADIO TELEVISION SERVICE CO.....	<i>Outside Front Cover</i>
KENT MRS. M. A., Home.....	<i>Inside Reverse Cover</i>	RAINOW NURSING HOME.....	667
LEACH MRS. M. L., Wardrobe dealer	<i>Inside Reverse Cover</i>	RIDE W. & CO. LTD., Corn merchants & millers	271
LEISHMAN & COPELAND, Estate agents	614a	ROUSE S. & CO., Motor car trimmers	613
MARSHALL R. E. & C. LTD., Ironmongers & electrical engineers.....	<i>Front & Top & Bottom Edges</i>	SEWARD W. F. & SON, Builders....	623
MARTIN & CO. LTD., Jewellers	i	SHARPE & FISHER (1924) LTD., Builders' merchants, ironmongers, glass, paint & timber merchants....	192b
MERRETT A., Scrap metal dealer....	654	SHILL T. S., Timber merchant.....	686
MIDDLETON F. A. & SON, Builders & sanitary engineers	624	SMITH SELIM & CO., Funeral furnishers	<i>Outside Front Cover & page 689</i>
MILLS & ROCKLEYS LTD., Bill-posters.....	619f	SMITH P. R., Grocer.....	137
		STALLARD & CO., Electrical engineers.....	<i>Outside Front Cover</i>
		STEPHENS & FINCH, Heating & horticultural engineers..	612
		STROUD F. & CO., Marine store dealers	692a

	PAGE		PAGE
SUTTLEY & SILVERLOCK (Branch of Kelly's Directories Ltd.), Chemists' printers	A 2, A 54a & 192a	WARREN T. D., Timber & firewood merchant	<i>Outside Reverse Cover</i>
TOWNSHEND W. H. & SONS, Wall- paper, oil & colour merchants	103	WELLER & WALKLEY, Coal mer- chants	136
TURNER D. L. & SONS, Builders & sanitary engineers	17	WHITE T. E., Builder & decorator	237
TYPEWRITER BUREAU & SCHOOL OF SHORTHAND	A 15	WILLIAMS JOHN & CO. (CHEL- TENHAM) LTD., Coal merchants <i>Spine</i>	
UP-TO-DATE SHORTHAND & TYPEWRITING SCHOOL & SECRETARIAL AGENCY	688	WOLFE T. KEELL, Nature cure practitioner	204
UP-TO-DATE TYPEWRITING COPYING OFFICE	688	WOOD H. Mosaic tile mer. & fixer	622
WARD & FORD, Sanitary plumbers	128	WOODWARD MISS EDITH, Academy of dancing & school of physical culture	676
		YOUNG & GILLING, Estate agents	614a

CHELTENHAM

CHELTENHAM is a watering place, a municipal and parliamentary borough and market town, the head of a petty sessional division and county court district, having bankruptcy jurisdiction; it has a district registry of the High Court of Justice and is the headquarters of the county police. For ecclesiastical purposes it is in the rural deanery and archdeaconry of Cheltenham and diocese of Gloucester. It is 94 miles by road from London, 109 by the Great Western railway via Oxford and 121 via Swindon. The Great Western railway has three stations here, that in St. James' square, which is the principal station, being near the centre of the town, which is 9 miles east north-east from Gloucester by road and $7\frac{1}{2}$ by rail, 9 south from Tewkesbury, 15 west from Stow-on-the-Wold, 13 north-east from Stroud by road and 19 by rail, and 22 south from Worcester. The London, Midland and Scottish Railway Company has a passenger station here in the Queen's road (Lansdown), about $1\frac{1}{4}$ miles from the centre of High street, and a goods station in the Tewkesbury road, about half a mile from the former. The Banbury and Cheltenham Direct railway, via Kingham, completed in 1886, connects two of the principal sections of the Great Western railway and unites Northern and Eastern counties by a shorter and more direct route. The Cheltenham and Honeybourne branch, opened in 1906, connects Cheltenham and South Wales with Birmingham and Wolverhampton. The Cheltenham station on this line, called Malvern Road, is one minute by train and about half a mile by road from St. James' station. The Great Western railway affords direct communication with the South Western counties, via Andoversford and Cirencester. There is also a Race Course station which is open on race days only.

Motor omnibus services are provided by the Cheltenham District Traction Company.

The town was unrepresented until the passing of the Reform Act, 1832 (2 and 3 Wm. IV. c. 45), under which enactment it became entitled to one member; under the Boundary Act, 1868, a portion of the parish of Leckhampton was included in the parliamentary borough, and by the Redistribution of Seats Act, 1885 (48 and 49 Vict. c. 23), so much of the parish of Charlton Kings as lies to the north of the Cheltenham and Banbury railway was added. The borough was again extended, Nov. 9, 1893, by further additions from the parishes of Leckhampton and Charlton Kings. Under the County of Gloucester Review Order, 1935, further parts of the parish of Charlton Kings and Leckhampton and parts of the parishes of Prestbury and Up Hatherley were transferred to the borough. Under the Representation of the People Act, 1918, Cheltenham still returns one member. Until 1876 the town was governed by thirty commissioners appointed under the Cheltenham Improvement Act, 1852; but under the Royal Charter of Incorporation, obtained in September, 1876, the borough had a corporation, consisting of a mayor, deputy mayor, six aldermen and 18 councillors, and the municipal borough was divided into six wards, co-extensive with the parish. In 1933 the borough was divided into eight wards, and the council now consists of 8 aldermen and 24 councillors.

The town derives its name from the small river Chelt, which rises at Dowdeswell in the vicinity, and, in its course to the Severn, runs through the town, which is situated on an extensive plain, sheltered on the north and east by the Cotswold Hills; the principal street, High street, is more than $1\frac{1}{2}$ miles in

Typewriter Bureau and School of Shorthand

Principal :
MRS. A. J. MARCH

**39 RODNEY ROAD
CHELTENHAM**

Telephone : CHELTENHAM 4563

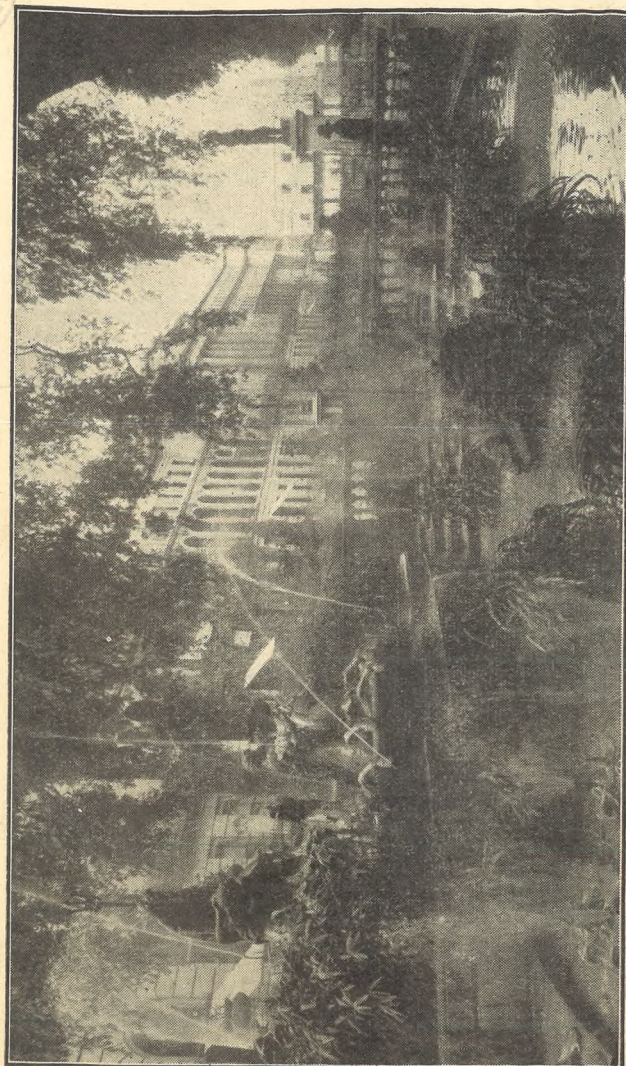

[A. Dixon-Scott, London.

THE FOUNTAIN, PROMENADE, CHELTENHAM.

Photo by]

length, and contains many modern buildings, interspersed with houses of more ancient date. The Promenade, leading from the High street to Montpellier, extends for more than a quarter of a mile in a straight line and has an avenue of spreading trees, with shops and terraces on either side. There are no less than 16 miles of tree-planted roads and streets in the borough, which is called the "Garden Town." The waterworks for the supply of water are on the slopes of the Cotswolds, in the Dowdeswell valley, and in addition a supply is obtained from the Severn at Tewkesbury. The town is lighted by electricity. Gas is supplied by a company established in 1819. The corporation own the Pittville Spa and Gardens, and the Montpellier Spa, gardens, mineral wells and baths.

Pittville park, opened in 1894, includes the Pittville gardens and a lake, rowing course and recreation ground at Marle hill; the property comprises 15 acres; the length of the lake is 1,650 feet, and of the boating course 4,400 feet; the maximum width is 455 feet, and there is

a total water area of 2½ acres; on the south side of the lake is an island, and at another point a waterfall, and there is a numerous flock of water-fowl, and the lake has also been stocked with fish; the park has been planted with hardy flowers so as to make it a wild garden on an extensive scale.

Eleven acres of land on either side of College road were purchased in 1928 by the Corporation and laid out as an ornamental park and recreation ground. The Corporation also bought Leckhampton Hill Estate, comprising about 400 acres, for the benefit of the town.

The South African War Memorial, on the Promenade, was unveiled in 1907 and includes the figure of a soldier in bronze.

In 1914 a statue in bronze, sculptured by Lady Scott (now Rt. Hon. Lady Kennet), was unveiled on the Promenade as a memorial to the late Edward Adrian Wilson B.A., M.B., F.Z.S. born in Cheltenham 1872, chief of the scientific staff artist and zoologist of the British Antarctic Expedition, 1910-1913. He

reached the South Pole January 17, 1912, and died with Capt. Scott on the great ice barrier, March, 1912.

In 1914 a stone statue of King Edward VII. surmounting a drinking fountain, was erected at Montpellier, given by the late Alderman J. W. Drew and Mrs. Drew.

An obelisk on a base of three steps was erected in 1920-21, opposite the municipal offices as a memorial to the 1,266 men from Cheltenham who fell in the Great War, 1914-18.

Naunton Park, situated to the south-east of the town, and opened in 1894, comprises about 8 acres, and is laid out as a recreation ground. There is also a recreation ground in Whaddon road.

Adjoining Sandford Park is an open air swimming pool, constructed on a site covering $4\frac{1}{2}$ acres at a cost of £15,700 in 1935: the pool measures 165 feet by 90 feet: a children's pool was added in 1938.

Cheltenham has acquired its present important position from the celebrity of its mineral springs: the waters, which are more or less saline, were accidentally discovered in the year 1716, and their medicinal virtues gradually becoming known, his Majesty George III. visited the place in 1788, an event which at once led to the establishment of the spas: the original Old Wells were established about 1738, Montpellier spa in 1818, and the Pittville spa, with its gardens and lake, in 1830.

The latter was purchased by the corporation in 1889 and has saline springs surrounded by beautiful gardens and grounds, with walks and drives planted with trees six miles in extent. The gardens were enlarged in 1901 by the corporation to the extent of $3\frac{1}{2}$ acres; and new recreation grounds close by were presented to the town in 1888 by J. T. Agg-Gardner esq. M.P. for the borough (ktd. 1916). The Pump room occupies an elevated position in the principal garden, and is a building in the Grecian style, in imitation of a temple at Athens; it is surrounded by a colonnade, the roof of which is supported by fluted columns. The main building is roofed with a dome 70 feet high, round the interior of which is a gallery, while outside is a protected gallery from which views of the gardens and lake and of the town and neighbourhood are obtained.

The wells of the Pittville Spa are three in number, all characterised by containing relatively large quantities of carbonic acid, partially combined and free. In 1847 an analysis was made by Messrs. Abel and Rowney upon water drawn from the main well, 90 feet deep, and situated under the pump room, and a comparison of this analysis with that made by Professor T. E. Thorpe, of the Royal College of Science, South Kensington, in 1893, upon water taken from the Pittville wells, Nos. 1 and 3, shows that the waters experienced no sensible alteration in composition during 50 years. The following is a statement of amounts of the principal constituents:

Sodium Chloride	444.5
Sodium Sulphate	212.0
Sodium Bicarbonate	42.1
Potassium Sulphate	3.37
Calcium Carbonate	31.8
Magnesium Carbonate	31.9

Pittville well No. 2 Professor Thorpe found to be less rich in saline constituents than Nos. 1 and 3, and, though bearing a general resemblance to these, it has a relatively larger content of sodium sulphate, viz. 148 grains per gallon, and a proportionately lower amount of sodium chloride, viz. about 311 grains per gallon. He further stated that Pittville well No. 1 contains about 662 grains per gallon of saline matter, and No. 2 about 644 grains, by far the largest constituent in each case being common salt; both contain notable quantities of bromides and iodides, but the amount of lithia in either is so minute that it can only be detected by the spectroscope; these wells also contain a certain proportion of ferrous carbonate, but not sufficient, in his opinion, to allow them to be regarded as chalybeate. Professor Thorpe also reported to the Town Council on the Chadnor Villa well, the Cottage well in Christ Church road, and the Lansdown well. The water of the first two of these is magnesia saline; the Chadnor Villa well contains per gallon about 313 grains of saline matter, 118 grains being magnesium sulphate (Epsom salts), and 61 grains sodium sulphate (Glauber's salts); of sodium chloride and of bromides and iodides there is very little, and only minute quantities of ferrous carbonate and lithia. The Cottage well is reported to contain about 390 grains of saline matter per gallon,

about one-third consisting of Epsom salts, and rather more than a quarter Glauber's salts, together with gypsum, chalk and common salt: only minute quantities could be traced of ferrous carbonate and lithium, and bromides and iodides were found to be altogether absent. Of the Lansdown well, the Professor said that it contained about 625 grains per gallon of saline matter, more than half being common salt and about a quarter Glauber's salts; the amount of iron, lithia, and of bromides and iodides was exceedingly small. From these results, it clearly appears that none of the Cheltenham springs can be regarded as chalybeate.

The parish church of St. Mary is a cruciform building of stone, in the Early English, Decorated and Perpendicular styles, consisting of chancel, clerestoried nave, aisles, transepts, north porch and a central tower with octagonal spire, containing a clock and a peal of 12 bells: in 1912 the spire was restored and the bells rehung, when two new bells were given by Alderman Winterbotham J.P.: on the east side of the north transept is a circular window 45 feet in circumference, divided by radiating mullions into 33 compartments: the original canopied piscina, considered one of the largest and most perfect of its kind in England, is of Decorated character, and forms a square recess, flanked by buttresses, with an arch on the east and north sides: in the chancel are brasses with effigies to Sir William Greville kt. Justice of the Common Pleas, 1513, his wife, three sons and eight daughters: there is also a mural monument to the wife of John English D.D. 1643, and a tablet to various members of the De la Bere family, 1783-1810. In the chancel is a monument of alabaster and marble to the Rev. Edward Walker D.C.L. perpetual curate from 1857, and first rector of this church, who died in 1872, and there is also a large and fine brass to the Very Rev. Francis Close D.D. rector here, 1826-56, and dean of Carlisle, 1856-82. The stained east window was erected in 1880 at the cost of the Freemasons of Cheltenham: there are memorial windows to Daniel James Humphris, the Welch family of Arle, and several others, the three larger ones at the west end being of a most elaborate and costly character, one being the gift of the parishioners,

another the gift of the Baron de Ferrieres and the third that of W. H. Gwinnett esq. J.P. in memory of his parents: the south transept retains a piscina and aumbry: in the churchyard are two stone coffins. The church was restored in 1877: the vestry to the north of the chancel and a porch to the south aisle were added in 1893: an oak reredos was erected in 1917 in memory of Alderman W. Nash Skillicorne, formerly mayor of Cheltenham and churchwarden of the parish church: there are 670 sittings. The register commences with the year 1558. The living is a rectory, with St. Matthew's annexed, net yearly value £750, with residence: it is in the gift of Simeon's trustees, and has been held since 1937 by the Rev. John Brownson Goodliffe M.A. of St. John's College, Oxford, who is rural dean of Cheltenham and hon. canon of Gloucester: the endowment is £150 yearly, and the remaining income arises from fees, Easter offerings and the pew rents of St. Matthew's.

St. Matthew's church, in Clarence street, a chapel of ease to the parish church, erected in 1878-9, is an edifice of local stone, with Bath stone dressings, in the Gothic style of the 13th century, consisting of apsidal chancel with aisles, clerestoried nave, aisles, transepts, north porch and a tower with spire at the north-west angle: the reredos is panelled and adorned with marble and mosaic work, with the Tables of Commandments in lead letters: the pulpit is of stone, with alabaster and marble mosaic inlays, bordered with boldly carved foliage: the font, of Caen stone, was the gift of J. Middleton esq.: there are sittings for upwards of 1,400 persons.

Christ Church is an ecclesiastical parish, formed in 1865; the church, at Lansdown, erected in 1840, is a structure of freestone, in the Early English style, consisting of chancel, nave, transepts, north and south porches and an embattled western tower, with four pinnacles and containing a clock and one bell: in 1893 the dome and walls of the apse were painted in fresco by Sir W. B. Richmond B.A., F.S.A. and J. Eadie-Reid: a reredos was erected and the walls lined with jasper and marble from designs by Mr. H. A. Prothero, architect, of Cheltenham: in 1922 a bronze tablet was erected just inside

the main entrance to the church in memory of the men of the parish and the men of the 10th Batt. Gloucestershire Regiment who fell in the Great War, 1914-18, and in 1932 the colour of this battalion was laid up in the church: there is also, in the outer porch a wooden cross brought from the battlefield: the church was restored internally in 1887-97, and re-decorated in 1925, and affords about 1,600 sittings. The register dates from the year 1865. The living is a perpetual curacy, net yearly value £600. It is in the gift of Simeon's trustees, and has been held since 1937 by the Rev. Lindsay J. Coursey M.A. of Trinity College, Dublin.

Holy Trinity is an ecclesiastical parish and the church in Portland street designed in Gothic style with its western tower and eight pinnacles is next in age to that of the old Parish Church of St. Mary: a petition promoted in 1820 by Lord Sherborne and others stated that by reason of the great increase of residents within the town and parish of Cheltenham a convenient church was needed. Accordingly Holy Trinity Church was erected, and consecrated on April 11th, 1823, the Rev. Francis Close M.A.—afterwards rector of Cheltenham and Dean of Carlisle—being the first minister in charge. A peal of synthetic bells was presented in 1938. The register dates from the year 1823. The living is a vicarage, gross yearly value, derived from pew rents and endowment, £500; it is in the gift of Simeon's trustees, and has been held since 1936 by the Rev. James Mervyn Glass F.R.G.S. There are also a Mission Hall, erected in 1860, and infants' school, built in 1893. The boys' and girls' school was renovated and almost rebuilt in 1908.

St. James is an ecclesiastical parish, formed in 1916 from Christ Church, St. Stephen, SS. Philip and James, Leckhampton and St. Luke's parishes: the church, in Suffolk square, erected in 1830, is a building of stone, in the Late Perpendicular style, consisting only of nave with apse, and a western turret containing one small bell: the church was internally restored in 1876-82, and affords 1,200 sittings. The register dates from the year 1876. The living is a perpetual curacy, net yearly value £465; it is in the gift of the rector of Cheltenham, and has been held since

1933 by the Rev. Arthur Oswald Lukyn-Williams M.A. of Jesus College, Cambridge.

St. John's is an ecclesiastical parish, formed in 1866: the church, in Berkeley street, the second of the modern churches erected in Cheltenham, was consecrated in 1829: originally a plain brick building, accommodating about 800 persons, it was enlarged and partly rebuilt in the early 'seventies. It is a building of stone, in the Gothic style, consisting of apsidal chancel, nave, aisles and an incomplete tower, containing a clock and one bell: there are about 1,050 sittings. The register dates from the year 1866, the building having previously been a proprietary chapel. The living is a perpetual curacy, net yearly value £450 without residence; it is in the gift of Simeon's trustees, and has been held since 1916 by the Rev. Cyril Henry Lancaster M.A., hon. c.r. of St. Edmund Hall, Oxford.

St. Luke's is an ecclesiastical parish, formed in 1855: the church, situated on the corner of College road and St. Luke's road, is an edifice of stone, in the Early English style, consisting of chancel, enlarged in 1866, clerestoried nave of ten bays, aisles, transepts, south porch and a western tower with spire containing a clock and one bell: there is a carved stone reredos and an oak screen between the chancel and vestry: the chancel was restored in 1889-91, at the cost of T. W. Potter esq. of East Court: the church affords 1,100 sittings. The register dates from the year 1854. The living is a perpetual curacy, net yearly value £315; it is in the gift of the rector of Cheltenham, and has been held since 1916 by the Rev. Charles Cousins Petch M.A. of Durham University.

Emmanuel, formerly a conventional district, was constituted an ecclesiastical parish in 1922. The church seats 450 persons. The living is a vicarage, net yearly value £580; it is in the gift of the Bishop of Gloucester, and has been held since 1922 by the Rev. Herbert Daniel Peel, of London University.

St. Mark's is an ecclesiastical parish, formed in 1860: the church, situated in the Church road, and consecrated in 1862, is a building of stone, in the Gothic style, consisting of chancel, clerestoried nave of six bays, aisles, transepts, south porch and a western tower, with spire, and containing a

clock and 5 bells: there is a carved oak screen leading to the vestry, erected as a memorial to the men of the parish who lost their lives in the Great War, 1914-18: the names are inscribed on two of the panels: the church was enlarged in 1888 and affords 840 sittings, of which about 300 are free. The register dates from the year 1862. The living is a perpetual curacy, net yearly value £331; it is in the gift of the Governors of Wrekin College, and has been held since 1928 by the Rev. Cecil William Jameson M.A. of Corpus Christi College, Cambridge.

St. Paul's is an ecclesiastical parish, formed in 1846: the church, in St. Paul's road, erected in 1831, is an edifice of brick, with stone front, in the Classic style, designed by Mr. Forbes, the architect of Pittville Spa, and consists of chancel, nave, aisles, west porch and a low western tower containing one bell: it was renovated in 1904 and in 1932 a chapel was dedicated to the memory of the Rev. Thomas Henry Cave-Moyle: there are over 1,200 sittings. The register dates from the year 1830. The living is a perpetual curacy, net yearly value £450, with residence; it is in the gift of the rector of Cheltenham, and has been held since 1929 by the Rev. William Retallack Bellerby, of St. John's Hall, London College of Divinity.

St. Peter's is an ecclesiastical parish, formed in 1845: the church, in the Tewkesbury road, erected in 1848, is a building of stone, in a modern adaptation of the Norman style, consisting of apsidal chancel, nave, transepts, north porch and a round central tower, rising from an octagonal lower stage, and finished with a conical roof and vane: at the north west angle of the nave is a square turret containing one bell: the font is, in form, a copy of that in Lincoln Cathedral, and consists of a square bowl resting on a central pier, with four shafts at the angles: the roof was restored in 1912: there are 550 sittings. The register dates from the year 1849. The living is a perpetual curacy, net yearly value £360; it is in the gift of five trustees, and has been held since 1934 by the Rev. Stanley James Richards, of King's College, London. In the churchyard near the main road is a cross of local stone, with a bronze laurel wreath and mounted on an

octagonal base, erected in memory of the 140 men of the parish who lost their lives in the Great War, 1914-18.

SS. Philip and James', Leckhampton, is an ecclesiastical parish formed May 14th, 1869: the church, in the Park district, is an edifice in the Late Perpendicular style, consisting of chancel, clerestoried nave of five bays, aisles, side chapel, south-west porch and a western tower containing a clock and one bell: the side chapel was constructed as a memorial to the 39 men connected with this parish who fell in the Great War, 1914-18, whose names are inscribed on two panels of carved oak: there are 750 sittings. The register dates from the year 1863. The living is a perpetual curacy, with a stipend of £250 from endowment, plus pew rents, with residence; it is in the gift of the Bishop of Gloucester, and has been held since 1940 by the Rev. Oswald D. Parker LL.D., B.A., B.Sc. of University College and King's College, London.

St. Stephen's is an ecclesiastical parish, formed in 1884 from that of Christ Church: the church, in St. Stephen's road, consecrated in 1883, is a building in the Early English style, and consists of chancel, clerestoried nave of six bays, aisles, transepts, north and south porches and an incomplete tower at the north-west angle: the pulpit is of Caen stone, Cornish granite and alabaster: in the south transept is a Lady chapel, constructed in 1919 as a memorial to the men connected with the parish who fell in the Great War, 1914-18: there are 650 sittings. The register dates from the year 1884. The living is a perpetual curacy, net yearly value £500, with residence; it is in the gift of the Bishop of Gloucester, and has been held since 1941 by the Rev. Hiram Craven M.A. of King's College, Cambridge.

All Saints, PITTVILLE, is an ecclesiastical parish, formed in 1869: the church, near to Pittville circus, is an edifice of stone, in the Early French Gothic style, and consists of chancel, with aisles, clerestoried nave of five bays, aisles, transepts, south porch and an incomplete tower at the south-west angle, with a clock and one bell: the pulpit and reredos are of alabaster and freestone: nearly the whole of the windows are stained: a rood screen of iron resting on a wall of alabaster was erected in 1893, and a Lady chapel has

been added, and the west end of the church decorated with frescoes by Sir William B. Richmond K.C.B., A.R.A.: there are 850 sittings. The register dates from the year 1868. The living is a perpetual curacy, net yearly value £602, with residence; it is in the gift of the Bishop of Gloucester, and has been held since 1911 by the Rev. Philip Marmaduke Cramer Johnstone M.A. of Keble College, Oxford, hon. canon and proctor in convocation of Gloucester and surrogate. A Calvary was erected in the churchyard to the memory of the men of the parish who fell in the Great War, 1914-18.

Cheltenham is included within the Roman Catholic diocese of Clifton.

The Roman Catholic church in St. James's square, dedicated to St. Gregory the Great, was completed and opened in 1857, and consecrated in 1877, is an edifice of stone, in the Early Decorated style, and consists of chancel, clerestoried nave, aisles, chapels, transepts, north and west porches and a tower, with rich parapet, and pinnacles and a spire: an oak panelled sacristy was erected in 1930 to the memory of the late Mrs. Boileau.

The Roman Catholic Convent of La Sainte Union des Sacrés Cœurs is in St. James's square.

St. Andrew's Presbyterian Church of England, Fauconberg road, built in 1885, is an edifice of stone in the Early English style, and has a tower at the north-west angle, with spire: there are 520 sittings.

Bethel Baptist chapel, Knapp road, built in 1820, has sittings for 650 persons.

The Society of Friends' meeting room is in Portland street.

The Highbury Congregational Church in Priory terrace was built in 1932 and has 380 sittings.

North Place Church (Countess of Huntingdon's Connexion), erected in 1816, has 600 sittings.

The Unitarian chapel, Chapel walk, erected in 1832, has 250 sittings.

The Plymouth Brethren meet in the Regent hall, Regent street.

The Christadelphians have a meeting room in Albion street.

There are four Baptist chapels:—Cambray chapel, built in 1855, is of brick, with stone front, and has 1,100 sittings: Salem chapel, Clarence parade, is a building of stone, erected in 1844, and seating 1,300; Naunton Parade

chapel, built in 1870, will seat 200; Gas Green Baptist chapel, Russell street, built in 1864, has 200 sittings.

The Walker Memorial (Un denominational) church, Whaddon road, erected in 1884, is an iron building seating 250 persons.

The Methodist churches are:—Great Norwood street, a building of stone, erected in 1845 and restored in 1889, with 350 sittings; St. George's Street, an edifice of brick with stone facings, built in 1839, and seating 900 persons; Swindon Road church, erected in 1842, with 150 sittings; and Gloucester Road church, a structure of brick, erected in 1891, and affording 150 sittings.

The Salvation Army Citadel is in Bath road, and Slum post in Tewkesbury road.

St. Mary's cemetery, formed in 1883, has one mortuary chapel, but is now available only to persons having vaults there.

The cemetery, in Priors road, at foot of the Cotswold Hills, formed in 1864, and since enlarged, has two mortuary chapels.

Thursday is the market day. The market, on the Gloucester road, was constructed by the Corporation. The corn market is held at the Lamb Hotel yard, in High street. There is a sale every day during main fruit season and on Tuesdays and Thursdays throughout the year of fruit, vegetables, poultry and general dairy produce, which is conducted by the Gloucestershire Marketing Society Limited.

The Town Hall, in Imperial Square, is a handsome building of stone in the Renaissance style, completed in 1903. It contains a hall for concerts, balls &c.: including galleries, the hall will seat 1,500 persons, in addition to the stage and orchestra, which holds about 450 persons. At the back of the stage is a three-manual organ. There are also two smaller rooms, one of which seats 500 and the other 250, and supper and refreshment rooms. The Town Hall also contains a central spa, where the waters from the principal medicinal springs can be obtained.

In 1916 seven large houses in a central position on the Promenade were converted into municipal offices, comprising the council chamber, committee rooms, offices of the town clerk and all other corporation departments.

The New Club (established 1872), on the Promenade, is a building of stone.

The Young Men's Christian Association have a club house situated on the Promenade; it contains a large café and hostel, which is open to the public.

The Public Library, in Clarence street, immediately opposite St. Matthew's church, is a building in the Italian style with Elizabethan details, the foundation stone being laid in 1887. The reference library is particularly rich in art works and local books, it is worked on the open access principle. The building is 144 feet in length, and in the centre is a portico with Ionic columns and a pediment. The Library contains 67,075 volumes, including lending and reference departments, and there is a news room. A junior department was opened in 1930.

The Art Gallery and Museum are attached to the Public Library: the former was opened in 1899, and the Museum added in 1907. The Baron De Ferrieres presented forty-two representative pictures of the Dutch and Belgian Schools, together with £1,000 towards the cost of the building; and loan collections from the Victoria and Albert Museum, South Kensington, are on view, also pictures by modern artists, including examples by Henry Moore, Hugh Riviere, J. L. Pickering, Fred Roe, R. Wheelwright, Briton Riviere, L. Burleigh Bruhl, Moffat Lindner, Adrian Stokes R.A. L. Campbell Taylor R.A. H. Tittensor, James Bateman A.R.A. R. Heyworth, David Davies and others. The Museum contains a local geological collection, print room, decorative art room with cases of Greek and Roman bronzes, pottery and ancient glass, and a Chinese porcelain room: it is open daily from 10 a.m. to 5 p.m. and on Wednesdays and Saturdays from 10 a.m. to 8 p.m.; admission free.

Richard Pate's almshouses, in Albion street, are for six inmates, born in the town, and over sixty years of age; each inmate has two rooms and 8s. a week, supplemented by other payments at fixed periods. The election of almshouse rests with the churchwardens of the parish church. There are twelve cottage homes for aged people in Naunton Park, the gift of the late J. A. and Mrs. Hay. There are also ten almshouses on the St. Mark's Housing Estate, erected by the Charity Organiza-

tion Society under a bequest and called The Jesse Mary Chambers' Almshouses, but they have no local connection.

The General Hospital, in Sandford road, established in 1834, is an edifice of stone in the Classic style: a new wing was added in 1878: the west wing was extended in 1909, and a new block on the south-west side and an extension of the Nurses' Home were added in 1929. Orthopaedic and electro-therapeutic departments were opened in 1922, a genito-urinary department in 1928 and a gynaecological department in 1934. A ward extension, additional balconies and a lift were opened in 1934 at a cost of about £7,800; a new eye, throat and nose hospital attached to the General hospital and an extension of the nurses' home were opened in 1937 at a cost of £35,000. The combined Hospitals contain 176 beds. The Female Orphan Asylum (now the Girls' Orphanage) was founded by Queen Charlotte in 1806, and is under the patronage of the Duchess of Beaufort. The Delancey Hospital, Leckhampton, was founded by the late Miss Delancey, who bequeathed money for this purpose. The St. John Ambulance Brigade and the British Red Cross Society have a well equipped ambulance station at 86 Gloucester road: the site provides living quarters for the staff, garaging for the six motor ambulances and a lecture hall to hold 500 in addition of grounds for training the 300 members; a twenty-four hour day service in the town and district with a special Ambulance for long distance cases. At this station is a shield, constructed as a memorial to six men of the "Glos. VII." B.R.C.S. and also a shield to 3 men of the (Cheltenham Corps) St. J.A.B. who fell on active service in the Great War, 1914-18.

Thirlestaine House, in the Bath road, the residence of Alan George Fenwick esq. great grandson of the late Sir Thomas Philipps bart. is a classic structure of the Ionic order, originally built by a Mr. Scott for his own residence; the two wings were added by Lord Northwick, and the central portico is a copy of part of the temple of Ilissus at Athens. Sir Thomas Philipps transferred here from his mansion at Middle Hill, Worcestershire, his extensive library and fine collection of pictures, comprising some hundreds of paintings; the collection now includes examples of many eminent

masters, about 40 paintings by John Glover, a fine collection of original drawings by the old masters, and paintings by Catlin, depicting the manners of the North American Indians. Among other objects of interest here are a splendid collection of illuminated MSS. and various Babylonian curiosities, one of which is a cylinder giving an account of some of the acts of Nebuchadnezzar.

At Flos Chronos, Mead road, there is a floral clock, which is working all the year round.

The Cheltenham racecourse is at Prestbury Park: there are four meetings a year in normal times.

Lt.-Col. Frederick John Gardner-Agg D.S.O. is lord of the manor, and George F. Ticehurst esq. is steward. Previous to the Norman accession the manor belonged to Edward the Confessor, and in 1199 it was granted to Henry de Bohun, Earl of Hereford, who exchanged it with King John for other lands; it was next given to the Abbey of Fecamp, in Normandy, and subsequently to the nunnery of Sion, in Middlesex, on the dissolution of which, in 1532, it reverted to the Crown.

The area of the civil parish and borough is 5,146 acres. The population in 1931 was 50,204.

The population of the ecclesiastical parishes in 1931 was:—St. Mary (parish church), 5,449; All Saints, Pittville, 4,035; Christ Church, 3,322; Holy Trinity, 2,540; St. John, 3,342; St. Luke, 2,573; St. Mark, 4,445; St. Paul, 7,221; St. Peter, 3,904; St. Stephen, 1,238.

The number of electors on the parliamentary register in October, 1935, was 37,428.

CHELTENHAM COLLEGE, in the Bath road, founded in 1841, was opened at Midsummer, 1843; it was incorporated by Act of Parliament in 1894. Almost all the buildings are of Cotswold stone and a new block of class-rooms constructed in the same material was added as part of the centenary commemoration. The chapel, which contains numerous memorials to Old Cheltonians, including some fine wood-carving, was built to commemorate the jubilee of the college in 1891. In the dining hall (formerly the library) hang the portraits of distinguished Old Cheltonians and former head masters of

the college. The monument in front of the college was erected in memory of Old Cheltonians killed in the South African War, and the chapel cloisters, dedicated in 1921, were built in memory of Old Cheltonians who gave their lives for their country in the Great War. The college museum is open to the public on Tuesday afternoons. The five college boarding houses are grouped round the main college field and there is also a large day boy section. The college possesses its own swimming bath, fives and squash courts, hard tennis courts and further playing fields in Charlton Park. There is also a junior section which has its own head master. The buildings of the junior school stand in their own grounds on the Thirstaine Road facing the college. The college is controlled by a council of 10 life and 10 ordinary members.

Visitor, The Rt. Rev. the Lord Bishop of Gloucester C.H., D.D.

President of the Council, The Rt. Rev. the Lord Bishop of Dorchester D.D.; head master, A. G. Elliot-Smith esq., M.A. Oriol College, Oxford; head of the military & engineering side, P. Fletcher esq., M.A., St. John's College, Cambridge; head of the junior school, W. D. Johnston esq., M.A. Trinity College, Dublin; bursar, A. R. Pelly esq., M.A.

DEAN CLOSE SCHOOL stands in its own grounds on the outskirts of the town just off the Lansdown road. It is a Public School represented on the Headmasters' Conference, with its own separate Junior School. It was founded in 1886 in memory of Dean Close of Carlisle, formerly Rector of Cheltenham. There is accommodation for about 200 boarders in the senior school and 40 boarders in the junior school. Day boys are also admitted to both parts of the School. The main block of buildings contains classrooms, laboratories, house rooms and dormitories, assembly hall, gymnasium and swimming bath, changing-rooms and workshops. Near the main block is the War Memorial chapel. The junior school house is in Lansdown road, with its class-rooms adjacent. The main playing field lies between the two parts of the School; it and the other playing fields and gardens cover forty acres. Entrance scholarships are offered

for annual competition; there are also special exhibitions for the sons of the clergy, officers in H.M. Services, and schoolmasters. There are leaving scholarships to the Universities. Head master, Hugh Elder M.A.

THE CHELTENHAM LADIES' COLLEGE, which is incorporated by Royal Charter, was founded in 1853 and opened in 1854 at Cambray house: in 1873 the work was transferred to new buildings erected at Bayshill, to which large additions have since been made. The extensive range of educational buildings which front St. George's road, with the Junior School in a separate building in Bayshill road, contain over 100 rooms comprising (besides the halls of the different divisions) class and lecture rooms, a library containing over 13,000 volumes, music rooms, art studios, observatory, and chemical, physical and biological laboratories: there is also the Princess hall, which is used for lectures, concerts &c. Boarders and day pupils altogether average about 875; of these 775 are regular pupils, the remainder being 100 students and kindergarten children. There are 13 boarding houses. The College has several playing fields, one of 15 acres, on which is a swimming bath. Principal, Miss Margaret Evelyn Topham B.A. Vice-Principal, Mrs. Pite M.A. Secretary, Lt.-Col. J. Frederick Tarrant.

CHARLTON KINGS is a parish and village on the high road from London to Cheltenham, with a station on the Cheltenham and Bourton section of the Great Western railway, 2 miles south-east from Cheltenham, 8½ north-east from Gloucester, 105 via Oxford by rail and 92 by road from London; it is in the hundred, petty sessional division, county court district, rural deanery and archdeaconry of Cheltenham and diocese of Gloucester. By the Redistribution of Seats Act, 1885, so much of the parish as lies to the north of the railway from Cheltenham to Banbury was included within the extended parliamentary borough of Cheltenham: a further portion was included in the borough from November 9th, 1893, and the parish is now wholly within the parliamentary and municipal borough

of Cheltenham. Gas and electricity are available. The water supply is from Cheltenham. The river Chelt, which rises in the adjoining parish of Dowdeswell, runs through this parish. The parish adopted the Local Government Act, December 31st, 1861, and was governed by a Local Board from 1875, but under the provisions of the Act of 1894, it is now controlled by an Urban District Council of 12 members. The church of St. Mary is a building of stone in the Perpendicular style, consisting of chancel, nave, aisles, transepts, south porch and an embattled central tower, with pinnacles, containing a clock and 8 bells; in the south transept is a piscina, and in the chancel a brass to Samuel Cooper, d. 1743: there are memorials to the Prinn and Russell families from 1771 to 1888, and to John Pates, ob. 1646; in 1894 a memorial window was erected by his family to the Rev. James Frederick Secretan Gabb M.A. vicar here 1834-76: in 1901 a credos of marble and alabaster was erected: a rood with moulded oak beam, mounted on corbels from the arch, was added in 1920 as a memorial to 116 men connected with the parish who fell in the Great War, 1914-18; the names of the men are inscribed on a polished slab of stone on the east wall of the nave: the church was enlarged and repaired in 1878, and in 1879 the chancel was rebuilt in 1917, the vestry was extended in memory of Herbert Cathorne Creek and Percy Garratt Shewell, and a stained glass window inserted: in 1937-8 a baptistery was erected at the west end of the south aisle in memory of Rev. Canon Edgar Neale: there are 550 sittings: in the churchyard are the remains of a fourteenth-century cross, which was restored to its original form in 1912: there is a lychgate at the western entrance, presented in 1920 by R. W. Boulton esq. in memory of his father and nephew, and as a thank offering for peace after the Great War, 1914-18. In 1927 the old vestry hall was converted into a church hall. The register dates from the year 1538. The living is a perpetual curacy, net yearly value £450; it is in the gift of the Bishop of Gloucester, and has been held since 1937 by the Rev. Arthur Michael Hollis B.D., M.A., C.F. of Trinity College, Oxford. The ecclesiastical parish of the Holy Apostles was forme

in 1885: the church, erected in 1871, and consecrated in 1885, is an edifice in the Geometrical Decorated style, and consists of apsidal chancel with aisles, clerestoried nave, aisles, north and south porches and a turret containing one bell: the pulpit and the whole of the seats are of oak, the chancel stalls and pulpit being carved: the lower part of the walls of the Sanctuary are deeply incised with varied designs: the reredos is of Caen stone, alabaster and marble and represents the Last Supper: the west window is stained and there are other memorial stained windows: there are memorial tablets in the church to the 44 men of the parish who fell in the Great War, 1914-1918; to Capt. Kenneth Forbes-Robertson, killed in action November 7th, 1914, and to 2nd Lieut. F. Claude Uzzell, killed in action February 1st, 1918: an oak screen enclosing the choir vestry was erected in 1893: new vestries were built at the west end in 1934: the church will seat about 680 persons. The register dates from the year 1885. The living is a perpetual curacy, net yearly value £450 with a vicarage purchased in 1931. It is in the gift of the Bishop of Gloucester, and has been held since 1938 by the Rev. Reginald James Northcott of Lichfield Theological College. The church hall, built on glebe and adjoining the church, was opened in 1924: it will seat 400 people. There is a Methodist chapel in Ryeworth road, built in 1874, and a Baptist chapel in Church street, built in 1875. A cross of Monks Park stone, with a base of Cotswold stone, was erected in 1920 as a memorial to the men connected with Charlton Kings who fell in the Great War, 1914-18. Charlton Kings Club and Institute, erected in 1888-9, is a structure of red brick. Ashley Manor is the seat of Lady Dixon-Hartland. Near Battle-down Knoll are some remains of a Roman camp. F. W. Holder esq. Lady Dixon-Hartland, the Lilly Brook Hotel Co. Ltd. the Gloucestershire Dairy Co. Ltd. and Albert and Arthur Mitchell esqrs. are the principal landowners. The soil is sand in some parts, clay and gravel in others: subsoil, clay. The chief crops are wheat, barley, grass and roots. The area of the civil parish and Urban District is 3,399 acres of land and 9 of water; the

population in 1931 was 4,728. The population of the ecclesiastical parishes in 1931 was: St. Mary (parish church), 4,056; Holy Apostles, 2,144.

In 1894, by Local Government Board Order No. 31,815, that part of Charlton Kings civil parish in Cheltenham municipal borough was added to Cheltenham civil parish, and by the County of Gloucester Review Order, 1935, a further part of the urban district of Charlton Kings was transferred to the borough of Cheltenham.

LECKHAMPTON is a parish and village with a station (Cheltenham South and Leckhampton) on the Cheltenham and Kingham, branch of the Great Western railway, 2 miles south from Cheltenham: it is in the Stroud division of the county of Gloucester, hundred, petty sessional division, county court district, rural deanery and archdeaconry of Cheltenham and diocese of Gloucester. A large portion of this parish is included in the borough of Cheltenham. Gas and electricity are available. The water supply is from Cheltenham. The church of St. Peter is an edifice of stone, principally in the Early English style, consisting of chancel, nave of six bays, aisles, north porch and a central tower, with spire, containing 8 bells, two of which were added in 1904: in the south aisle is a brass with effigies to William Norwood esq. ob. 1598, Elizabeth (Lygon) his wife, nine sons and two daughters, with six Latin elegiac verses: in the church are two recumbent effigies of stone, coloured, representing Sir John Giffard and his lady, c. 1330: the male figure is cross-legged: there is also an effigy of an ecclesiastic: all the windows are stained, and there are various mural tablets, one of which is to the last lineal descendant of Sir Francis Drake (possibly collateral descendant is meant. Drake married, but left no issue. Ed.): there are sittings for 400 persons: on the north side of the churchyard are four recumbent stone effigies, much dilapidated. The register of burials dates from the year 1682; baptisms, 1709; marriages, 1719. The living is a rectory, net yearly value from 170 acres of glebe and fees £700, with residence; it is in the gift of the Bishop of Gloucester, and has been held since by the Rev.

The Parish Hall, erected in 1896-7, is a building of stone. Leckhampton Court (1940) vacant, is an ancient mansion of stone of the sixteenth century. The soil is part clayey and part sandy loam; subsoil, gravelly and stoney and in some parts clay. The chief crops are wheat and barley. The area of the parish is 1,203 acres; the population of the ecclesiastical parish of St. Peter in 1931 was 1,931.

In 1894, by Local Government Board Order No. 31,815, that part of Leckhampton civil parish which was in the municipal borough of Cheltenham was transferred to Cheltenham civil parish. Under the County of Gloucester Review Order, 1935, a further part of the parish was transferred to the borough of Cheltenham.

PRESTBURY is a parish and village, and was a market town in the time of Henry III.; it is on the road from Cheltenham to Winchcombe, 2 miles north-east from Cheltenham and 8 south-by-east from Tewkesbury; it is in the Cirencester and Tewkesbury division of the county of Gloucester lower division of the hundred of Deerhurst, petty sessional division, county court district, rural deanery and archdeaconry of Cheltenham and diocese of Gloucester. Gas and electricity are available. The water supply is obtained from Cheltenham. The church of St. Mary is an ancient building of stone, principally in the Early English and Perpendicular styles, consisting of chancel, clerestoried nave, aisles, south porch and an embattled western tower containing a clock and 8 bells: all the windows are stained, and there are various memorial tablets in the church which was restored in 1864: there is a stone tablet bearing the names of the men of the parish who fell in the Great War, 1914-18, on the wall of the south chapel: there are 500 sittings. The

register dates from the year 1633. The living is a vicarage, net yearly value £385, with 18 acres of glebe and residence; it is in the gift of W. Baghot-De la Bere esq. and has been held since 1919 by the Rev. John Baghot-De la Bere M.A. of Worcester College, Oxford, who is Hon. Canon of Gloucester. The Baghot-De la Bere family have presented to this living since the year 1587. There is a Union Congregational chapel in Deep street, erected in 1860, with 200 sittings. In the centre of the village is a stone lantern cross mounted on three stone steps, bearing on the panels at the base the names of the men of the parish who lost their lives in the Great War, 1914-18. There is a Cottage Almshouse, described in an inscription upon it as "The gift of Anne Goodrich for the Religious Poor A.D. 1720," and available for three occupants, each receiving about 5s. weekly. Cheltenham racecourse is in this parish, and near the entrance is a station on the Great Western railway (for race days). Prestbury House, the seat of Major Christopher Capel, is a fine stone mansion standing in its own grounds, and is more than 400 years old. In 1642-3, during the Cromwellian wars, the Roundheads had a garrison here, whence they sallied out to cut off the retreat of Lord Chandos, but without success. William Henry Horsley esq. is lord of the manor. The principal landowners are Wilfred Baghot-De la Bere esq. and Major Christopher Capel. The soil is various, from keen sand to stiff clay; subsoil, chiefly gravel and clay. The chief crops are wheat and roots. The area is 2,764 acres; the population in 1931 was 2,154. Under the County of Gloucester Review Order, 1935, part of this parish including the Pitville Pump Rooms, was transferred to the borough of Cheltenham.

NOVERTON is a hamlet 1 mile east. Part of PITTVILLE is in Cheltenham.

ADVERTISERS PLEASE NOTE!

DURING the many years in which we have studied and handled advertising we have observed that the cardinal points of an advertisement are as follows:— (a) What is being sold; (b) Name of seller; (c) Address of seller. Most readers are more interested in the goods or expert knowledge being sold than in the advertiser's name and address. The name and address is looked for when the advertisement has made its appeal. **Send your copy to the Advertisement Department**

KELLY'S DIRECTORIES

ESTABLISHED 1799

LIMITED

186 STRAND, LONDON, W.C.2

The Oldest and Largest Directory Publishers in the World

TELEPHONE: - TEMPLE BAR 3464 (9 LINES)

OFFICIAL ESTABLISHMENTS, LOCAL INSTITUTIONS, &c.

*General Post Office, 33 Promenade.—J. F. White, head postmaster; W. Bridgman, superintendent.
Town Sub-Offices.—Albion street, 1 Portland street, H. L. Gorge; *Arle, Miss Olive Allen; Charlton Church, Lyefield road west, Charlton Kings, R. A. Cheshire; †*Charlton Kings, London road, Charlton Kings, W. C. P. Palmer; *Cirencester road, A. E. Butt; *East End, London road, Charlton Kings, C. Mills; Gloucester road, 110 Gloucester road, Mrs. F. E. Severn; †*Hewlett road, 60 Hewlett road, E. Webb; *High street (73), P. O. Willett; †*307 High street, Leonard Drew; †*Keynsham street, 6 High street, C. K. Gregory; †*Leckhampton, 149 Leckhampton road, L. C. W. Clark; †*Montpellier (branch office), 6 Rotunda terrace, Montpellier street; *†Moorend, 246 Bath road, Arthur Walkley; Pittville, 31 Prestbury road, Miss M. S. Vines; *178 Prestbury road, H. G. Larner; †*St. Mark's, 85 Queen's road, Mrs. A. M. Haynes; St. Paul's, 11 St. Paul's road, R. S. Maurice Parry; *Suffolk road, 50 Suffolk road, P. B. F. Roach; *Tennyson road (70), Mrs. C. O. Hawker; *Tewkesbury road (84), Mrs. A. L. Williams; †*Prestbury, High street; Felix C. Sumption; *Upper Hatherley, Hatherley road, N. Shrimpton; *Whaddon road, C. V. Mills.

Marked thus † are Telegraph Offices & Telegraph Money Orders are issued but not paid.

Marked thus † are Telegraph Offices & Telegraph Money Orders paid.
Marked thus * are Telephone Call Offices.

LORD LIEUTENANT & CUSTOS ROTULORUM OF THE COUNTY OF GLOUCESTERSHIRE.

Duke of Beaufort K.G., P.C., G.C.V.O. Buck's, Bachelors' & Turf clubs, London; Badminton house, Badminton, Gloucestershire & Llangattock park, Crickhowell, Breconshire

MEMBER OF PARLIAMENT FOR THE BOROUGH.

Lipson Daniel Leopold M.A. (Ind.), 117 Bath road, Cheltenham

MEMBERS OF PARLIAMENT FOR THE COUNTY.

CIRENCESTER & TEWKESBURY DIVISION.

Morrison Rt. Hon. William Shepherd M.C., K.C., M.A. LL.D., (C.), 6 King's Bench walk E C 4; Carlton & Caledonian clubs; & Manor house, Withington, Gloucester

FOREST OF DEAN DIVISION.

Price Morgan Philips M.A., F.R.G.S., J.P. (Lab.), 3 Mount row W1; 1917, Reform & National Labour clubs; & The Grove, Taynton, Gloucester

STROUD DIVISION.

Perkins Walter Robert Dempster (C.), Bath club, London; Rookwoods farm, Oakridge, Gloucs.

THORNBURY DIVISION.

Gunston Capt. Sir Derrick Wellesley bart. M.C. (C.), 12 Maunsel street, Vincent square S W 1 & South End, Wickwar, Gloucs.; Carlton & Bath clubs, London; & Royal Yacht Squadron club, Cowes, Isle of Wight

GLOUCESTERSHIRE COUNTY COUNCIL.

Local Government Act, 1933, 23 & 24 Geo. V. c. 50.

Under the above Act Gloucestershire (except the County Boroughs of Bristol & Gloucester) is an administrative county, governed by a County Council, consisting of 21 aldermen & 65 councillors.

The chairman, by virtue of his office, is a justice of the peace for the county, without qualification.

The police for the county are under the control of a standing joint committee of the Quarter Sessions & the County Council, appointed as therein mentioned.

The coroners for the county are elected by the County Council.

The clerk of the County Council is also the clerk of the peace of the county. The administrative business of the entire County (which, if the Local Government Act, 1888, had not been passed, would have been transacted by the justices) is now transacted by the County Council. The Council have also extensive powers under various other Acts.

Meet at Gloucester.

Chairman, Major Sir Frederick William Beresford Cripps D.S.O., D.L., J.P. Ampney park, Cirencester.

Vice-Chairman, Maj. John Henry Dent Brocklehurst O.B.E., D.L., J.P. Sudeley castle, Winchcomb.

Both the chairman & vice-chairman are elected annually.

ALDERMEN.

Allen Mrs. M. Landes, Hildersley Rise, Ross, Herefordshire

Alpass Joseph Herbert, Elberton, Ormerod road, Stoke Bishop, Bristol

Bledisloe Viscount P.C., G.C.M.G., K.B.E. Lydney Park, Lydney

Chew Augustus Harris J.P. Callow farm, Dymock, Gloucs

Cripps Major Sir Frederick William Beresford D.S.O., D.L., J.P. Ampney park, Cirencester

Darell Col. Sir Lionel Edward Hamilton Marmaduke bart. D.S.O., D.L., J.P. Saul lodge, Stonehouse, Gloucs

Ellery Alfred Ernest J.P. Westfield, Green lane, Hucclecote, Gloucester

Gibbons John Skipworth J.P. Boddington manor, near Cheltenham

Hyett Sir Francis Adams J.P. Painswick house, Painswick, Stroud, Gloucs

Kerr Lt.-Col. Sir Russell James D.L., J.P. The Haie, Newnham-on-Severn

Lloyd Baker Lt.-Col. Arthur Barwick Lloyd D.S.O., T.D., D.L., J.P. Hardwicke court, Gloucester.

McCalmont Brig.-Gen. Robert Chaine Alexander C.V.O., D.S.O., D.L., J.P. Adlestrop house, Moreton-in-Marsh

McIlquham Sir Gilbert J.P. Staverton house, Staverton, near Cheltenham

Matthews Henry, Down farm, Winterbourne, Bristol

Percival Sir John Hope K.B.E. J.P. Kimsbury house, Upton St. Leonards, Gloucester

Prout Herbert William, The Elms, Coaley, Cam

Ratcliff Miss C. L., O.B.E., J.P. Southam-De-la-Bere, near Cheltenham

Skelton John Osborne Marshall J.P. 32 King's road, Cheltenham

Terry Joseph Pitches, Denbury, Highnam, Gloucester

Trye Capt. John Henry C.B.E., R.N. (ret.), 117 Old Bath road, Cheltenham

Wilshire Alfred, Hill View, Staple hill, Bristol

COUNCILLORS.

List of the Members of the County Council of Gloucestershire arranged alphabetically, with the Electoral Divisions for which they respectively sit.

Atchison Charles Claremont (Bitton), Wall Tynning, Bitton, Bristol

Bathurst Earl C.M.G., T.D., D.L., J.P. (Cirencester), Cirencester park, Cirencester, Gloucs

Bennett Richard Alexander J.P. (Thornbury), Thornbury park, Thornbury, Bristol

Biggs Lt.-Col. Charles William O.B.E. 4 Montpellier grove, Cheltenham.

Brain Timothy James (Drybrook), Crooked End, Drybrook, Gloucs

Brookes Albert, 11 Highbury road, Bream, Gloucs

Bryant John (Winterbourne), The Grange, Northwoods, Winterbourne, Bristol

Burnham Thomas J.P. (Kingswood, South), The Poplars, Kingswood, Bristol

Chester-Master William Alfred (South Cerney), Oxford house, Cirencester, Gloucs

Clark Charles (Lydney), Bathurst Park road, Lydney, Gloucs

Cooke Arthur Benjamin J.P. (Painswick), Mount Vernon, Rodborough, Stroud, Gloucs

Cripps Joseph William Wykeham (Fairford), Ford farm, Ampney Crucis, near Cirencester

de Courcy-Ireland Rev. Edmond Stanley M.A. (Cheltenham St. Peter's), 30 Albert road, Pittville, Cheltenham

Dent-Brocklehurst Maj. John Henry O.B.E., D.L., J.P. (Winchcomb), Sudeley Castle, Winchcomb

Dobson Richard Rhimes (Stonehouse), Spring Hill house, Nailsworth, Gloucs

Fetherston-Godley Maj. Sir Francis William Crewe O.B.E., D.L. (Dursley), Garland Edgar William, Wolverton, Moored grove, Cheltenham.

Godman Lt.-Col. John J.P. (Stow), Banks Fee, Longborough, Moreton-in-Marsh, Gloucs

Griffiths Charles Henry (Cheltenham, All Saints), Moulton, Battledown approach, Cheltenham

Grimwade Harry Charles (Cheltenham, St. Mark's), Longmead, Libertus road, Cheltenham

Grindon Newman (Westbury-on-Severn), Poulton court, Westbury-on-Severn

Hanks Reginald Graham J.P. (Andoversford), Tynning house, Shurdington, Cheltenham

Harford Mark William (Sodbury), Horton hall, Horton, Bristol

Hathaway Norman Robert (North Cerney), Beech Pike, Elkstone, Cheltenham

Hawkins Sydney James J.P. (Coleford), Berry hill, Coleford, Gloucs

Heath Louis George (Moreton-in-Marsh), Paxford, Campden, Gloucs

Hills Mrs. (Stroud, West), Cotsmoor, Rodborough Common, Stroud, Gloucs

Holloway Frederick J.P. (Wotton-under-Edge), 3 Long street, Wotton-under-Edge, Glos
 Hone George Leonard (Tewkesbury), Ashchurch house, Tewkesbury, Glos
 Jones James Leonard J.P. (Cinderford), 32 Littledean hill, Cinderford, Glos
 King Henry James Hubert (Nailsworth), Newmarket court, Nailsworth, Glos
 Kingscote George Samuel James (Churchdown), Willohayne, Huccolecote, Gloucester
 Lear Alfred J.P. (Siston), Cadbury Heath, Warmley, Bristol
 Leschallas Capt. Henry Pigé M.B.E. (Prestbury), Whitehill, Mill lane, Prestbury, Cheltenham
 Limbrick William Hatherell (Badminton), Manor farm, Chitterne, Warminster, Wilts
 Lipson Daniel Leopold M.A., M.P. (Cheltenham, Dunalley), 117 Bath road, Cheltenham
 Lloyd-Baker Miss Olive K. L., Hardwicke court, Gloucester
 Longfield Lt.-Col. William Elrington J.P. (Northleach), The Manor house, Arlington, Bibury, Cirencester
 Luker Charles William (Bream), Glenville, Whitecroft, near Lydney. Glos
 Machen Henry Arthur Ilbert (Lydbrook), The Cottage, English Bicknor, Coleford, Glos
 Martyn Alfred W. (Charlton Kings), Old School house, Southam, nr. Cheltenham
 Matthews James (Kingswood, North), 5 Charnel road, Staple Hill, Bristol
 Mealing Ernest Edward (Pucklechurch), 42 Parkfield, Pucklechurch, Bristol
 Nicholls Wilfrid Turner J.P. (Upton St. Leonards), Querney close, Portway, Upton St. Leonards, Glos
 Peter James Alexander (Berkeley), Avenue house, Berkeley, Glos
 Potter Leonard Levi (Campden), Briar Hill farm, Broad Campden, Campden, Glos
 Poulton Ernest Thomas (Bisley), The Beeches, Thrupp, Stroud, Glos
 Remfry Maurice (Cheltenham, Pittville), Two Cedars, Fairmount road, Cheltenham
 Revell Walter Miles (Stroud, East), Granville cottage, Stroud, Glos
 Roycroft Eng. Lieut.-Comdr. Richard M.B.E., R.N. (ret.) (Filton), Corrie Lyn, Filton road, Filton, Bristol
 Rymer John Garland J.P. (Ashchurch), Grey hill, Apperley, Gloucester
 Sanders Thomas Edward O.B.E., J.P. (Minchinhampton), Christowe, Minchinhampton, Stroud, Glos
 Sims Edwin J.P. (Tidenham), Trewadoc, Tutshill, Chepstow
 Smith Leonard John (Newent), Ford house, Newent
 Stephens Hubert Robert (Almondsbury), Hortham farm, Almondsbury, near Bristol
 Tarlton Edward Smedley (Tetbury), Cherington Park, Stroud, Glos
 Taylor Peter Philip (Cheltenham, St. Paul's), Crenden, Lansdown road, Cheltenham
 Thomas Frederick (Cam), Elm lodge, Cam, Glos
 Webster John Edward C.S.L., C.I.E. (Cheltenham, Lansdown), Handley Cross, Albert road, Pittville, Cheltenham
 Weech William Nassau M.A., J.P. (Cheltenham, Park), Greenfields, The Park, Cheltenham
 Westaway Richard Ernest O.B.E., J.P. (Mitcheldean), Chisholm, Belle Vue road, Cinderford
 Witts Maj. Edward Francis Broome D.S.O., J.P. (Bourton), Upper Slaughter manor, near Cheltenham
 Wood George Greaves (Alveston), Hill house, Aust, Bristol

Woodhall Benjamin William James (Mangotsfield, East), 22 Broad street Staple Hill, Bristol
 Wren Herbert Frank (Mangotsfield, West), 53 High street, Staple Hill, Bristol

OFFICIALS OF THE COUNTY COUNCIL.

County offices, Shire hall, Westgate street, Gloucester.

Clerk of the Peace & of the County Council, Richard Lovering Moon, Shire hall, Gloucester
 Deputy Clerk of the Peace & of the County Council, G. O. Brewis, Shire hall, Gloucester
 County Treasurer, Geoffrey Thomas Bailey F.S.A.A. Shire hall, Gloucester
 Deputy County Treasurer, Sutcliffe Earnshaw, Shire hall, Gloucester
 County Surveyor, Edgar Clifton Boyce B.Sc., M.I.M. & Cy.E., A.M.I.C.E. Shire hall, Gloucester
 Deputy County Surveyor, C. K. Tallack A.M.I.C.E., M.I.M. & Cy.E. Shire hall, Gloucester
 County Valuation Officer, Andrew Molony P.A.S.I., A.A.I., A.R.V.A. 6 & 8 College street, Gloucester
 Secretary of Education, William Ramsay Watkin M.A. Shire hall, Gloucester
 County Land Agent, A. Forbes P.A.S.I. Shire hall, Gloucester
 County Architect, Samuel E. Urwin A.R.I.B.A. Shire hall, Gloucester
 County Medical Officer of Health, Kenneth Cowan M.D., D.P.H. 18 Berkeley street, Gloucester
 County Tuberculosis Officer, W. Arnott Dickson M.D. St. Andrew, F.R.C.S., M.R.C.P., D.P.H. Edin. Shire hall, Gloucester
 County Analyst, Official Agricultural Analyst & Gas Examiner, Rowland Holliday Ellis F.I.C., F.C.S., P.A. Inst. W.E. City & County Laboratory, 17 Russell street, Gloucester
 Clerk to Visiting Committee of County Mental Hospitals, C. C. Rodway, County & City Mental Hospital, Horton road, Gloucester
 Returning Officer for the County Council Elections, Herbert Harger Scott LL.B. Berkeley chambers, Berkeley street & 19 College green, Gloucester
 Solicitor, Frank Ernest Goodchild, Shire hall, Gloucester
 Controller of Local Taxation Licences, Charles George Neat, 6 & 8 College street, Gloucester
 Land Drainage Officer, Percival Charles Sutton, Shire hall, Gloucester
 Chief Probation Officer, Arthur J. Westbury, Berkeley house, Berkeley street, Gloucester
 Under Sheriff, Herbert H. Scott LL.B. Berkeley chambers, Berkeley street, Gloucester
 Sheriff's Officer, Frank J. C. Brewer, College chambers, College court, Gloucester
 Coroners for the County: Forest division, Maurice Frederic Carter, Newnham; deputy, Edward W. Battle M.R.C.S., L.R.C.P. Coleford; Lower division, Sir John Lloyd Vaughan Seymour Williams K.B.E., T.D. The Lodge, Warmley, Bristol; deputy, John Alistair Seymour Williams, Warmley, near Bristol; assistant deputy, Francis Gerald Whittuck, Bitton, Bristol; Stroud division, Reginald Russell Smith, George street, Stroud; deputy, John Carrington Marklove B.A., M.B., B.Ch., M.R.C.S., L.R.C.P. George street, Stroud; Upper division, John D. Lane, 1 Regent street, Cheltenham; deputy, Rupert Robert Lewis, 2 Crescent place, Cheltenham; assistant deputy, William Wallace Yeend, 1 Regent street, Cheltenham; Tewkesbury borough division, William Hopper Shephard M.R.C.S., L.R.C.P. Hereford house, Tewkesbury; deputy, Thomas H. Holroyd M.B., B.S. 22 Church street, Tewkesbury

Chief Constable & Chief Inspector under the Diseases of Animals Acts, Col. William F. Henn. Holland house, Lansdown road, Cheltenham

Inspectors of Weights & Measures, No. 1 District, Frank E. Prosser, 49 St. George's place, Cheltenham; No. 2 District, Edgar Barton, High street, Staple Hill, Bristol; No. 3 District, T. A. Bramley, 2 Bearland, Gloucester

Divisional Surveyors, with their Districts: Cirencester, F. Idiens M.Inst.M. & Cy.E. Cirencester, Glos.; Cotswold, T. G. Powell A.M.Inst.M. & Cy.E. Stow-on-the-Wold, Glos.; Dursley, A. M. Davies, Dursley; Forest, R. A. Downes M.Inst.M. & Cy.E. Coleford, Glos.; Gloucester, N. Riley M.Inst.M. & Cy.E. Bamfurlong, near Cheltenham; Sodbury, H. J. Cornall; Stroud, F. G. Cooke M.Inst.M. & Cy.E. Stonehouse, Glos.; Thornbury, S. J. Bennett, Alveston

JUSTICES OF THE PEACE FOR THE CHELTENHAM PETTY SESSIONAL DIVISION.

Addis Henry, 83 St. Paul's road, Cheltenham
 Betteridge James William, 209 Swindon road, Cheltenham
 Blagg George, 14 Victoria terrace, Cheltenham
 Colchester-Wemyss Sir Francis K.B.E., D.L. Wendover, Christ Church road (chairman)
 Davies Richard M.D. Harford, Shurdington, near Cheltenham
 Evans Edward Ebenezer Holt, 52 The Avenue, Beckenham
 Faithfull Miss Lilian Mary C.B.E., M.A. Four Winds, Birdlip, Gloucester
 Gibbons John Skipworth, Boddington manor, near Cheltenham
 Hanks Reginald Graham, Tynning house, Shurdington
 Hicks-Beach Ellis, Witcombe house, Gloucester
 Logan Ross McGregor, Glenthorpe, Battledown approach, Cheltenham
 Margrett Charles Henry C.B.E. 8 Old Bath road, Cheltenham
 Rackham Miss K., Jones' house, Bentham, Badgeworth
 Ratcliff Miss C. L., O.B.E. Southam-De-la-Bere, near Cheltenham
 Rowbotham Miss E. M. 40 King's road, Cheltenham
 Skelton John O. M. 32 King's road, Cheltenham
 Taylor Lady, 93 Bath road, Cheltenham
 Ward John Field, 51 Gloucester road, Cheltenham
 Weech William Nassau, Greenfields, The Park, Cheltenham
 Williams Oliver John LL.B. County Court, County Court rd. Cheltenham
 Winterbotham Miss C.F., M.B.E. The Garden House, West drive, Cheltenham
 The Mayor of Cheltenham, the Chairman of the Charlton Kings Urban District Council & the Chairman of Cheltenham Rural District Council, are ex-officio justices

Clerk to the Justices, Percy Haddock, 4 Crescent terrace, Cheltenham

Petty Sessions are held at the Police Court every day at 11 a.m. The following places are included in the division:—Cheltenham, Badgeworth, Shurdington, Boddington, Bishop's Cleeve, Gotherington, Southam, Cowley, Brockhampton, Woodmancote, Cubberley, Charlton Kings, Leckhampton, Prestbury, Swindon, Staverton, Upper Hatherley, Uckington, Great Witcombe, Brimpsfield (part of) & Churchdown (part of)

DISTRICT REGISTRY OF THE HIGH COURT OF JUSTICE.

County Court, County Court road.
 District Registrar, Perceval Mills Cobham Hayman

CORPORATION.

MAYOR.

Councillor John Howell C.B.E., M.B., B.S., F.R.C.S., J.P. 7 Imperial square

ALDERMEN.

St. Peter's Ward, Charles Henry Margrett C.B.E., J.P. 8 Old Bath road
 St. Paul's Ward, John Poytress Pates, 11 Old Bath road
 All Saints' Ward, Peter Philip Taylor, Crenden, Lansdown road
 College Ward, Miss Clara Frances Winterbotham M.B.E., J.P. The Garden house, West drive
 Park Ward, Leigh James, 96 Leckhampton road
 Lansdown Ward, Edward L. Ward, Penstowe, Hatherley Court road
 St. Mark's Ward, Capt. John Henry Trye C.B.E., R.N. (ret.), 117 Old Bath road (Deputy Mayor)
 Pittville Ward, Arthur Sidney Fitzgerald Pruen, 34 St. Stephen's rd

COUNCILLORS.

St. Peter's Ward.

Compton George Britt, 4 Christ Church villas, Malvern road
 de Courcy-Ireland Rev. Edmond Stanley M.A. 30 Albert road, Pittville
 Readings George, 213 Prestbury road

St. Paul's Ward.

Addis Henry J.P. 83 St. Paul's road
 Fisher Kenneth John, Avondale house, Wellington square
 Waite Thomas Wilfred, Engelberg, Cleeve hill

All Saints' Ward.

Green William James, 14 Spa Buildings, Montpellier Spa road
 Miller Harold, 74 Prestbury road
 Morris Samuel Charles, 13 Tivoli place, Andover road

College Ward.

Lipson Daniel Leopold M.A., M.P. 117 Bath road
 Moore Ernest W. 22 Bath parade
 Till John Bryan, 28 Grafton road

Park Ward.

Bendall John Lionel Ewart, 136 Leckhampton road
 Biggs Lt.-Col. Charles William O.B.E. 4 Montpellier grove
 Garland Edgar William, Wolverton, Moorend grove

Lansdown Ward.

Bush Horace T. Claremont lodge, Montpellier Spa road
 Hayward William Curling M.B.E., M.B., B.S. Savoy hotel, Bayshill road
 Smith Percy Tyler, 69 Hatherley road

St. Mark's Ward.

Bettridge Arthur James, 51 Moorend Park road
 Grimwade Harry Charles, Longmead, Libertus road
 Rogers Stanley, 4 Rotunda terrace, Montpellier street

Pittville Ward.

Avery H. M., Pejoda, Pittville Circus road
 Barnett Henry Olwyn, 44 Painswick road
 Howell John C.B.E., M.B., B.S., F.R.C.S., J.P. 7 Imperial square (Mayor)
 Monthly Meetings.—First monday in each month except August & November

OFFICERS OF THE CORPORATION.

Town Clerk, Clerk to the Urban Authority, Clerk to the Burial Board & Clerk to the Library Committee & Rating Authority, Clerk to the Cheltenham & Gloucester Joint Water Board, Robert Owen Seacome, Municipal offices, 61 to 73 Promenade
 Assistant Town Clerk, Richard Board, Municipal offices
 Assistant Solicitor, A. R. A. Seacome, Municipal offices
 Secretary for Education, Walter Turner Long, Municipal offices
 Medical Officer of Health & School Medical Officer, Donald Ewart Morley M.D., B.S., M.R.C.S., L.R.C.P., D.P.H. Municipal offices
 Assistant Medical Officer of Health & Assistant School Medical Officer, Isaac Joseph McDonough L.R.C.P. & S.Edin., D.P.H. Municipal offices
 Borough Electrical Engineer, Walter J. Bache M.I.E.E. Municipal offices
 Borough Surveyor & Water Engineer, Gilbert Gould Marsland B.Sc., M.I.C.E., M.Inst.M. & Cy.E. Municipal offices
 Deputy Surveyor, W. E. C. Bird A.M.Inst.C.E., A.M.Inst.M. & Cy. E. Municipal offices
 Borough Treasurer & Rating & Valuation Officer, Ernest William Deacon F.S.A.A., F.I.M.T.A. Municipal offices
 Chief Sanitary Inspector, Francis Robert Jefford M.R.San.I., M.S.I.A. Municipal offices
 Collector of Rates & Rating & Valuation Officer, Edward D. Ricketts, Municipal offices
 Collector of Rates, H. V. Webb, Municipal offices
 Librarian & Curator, D. W. Herdman F.L.A. Public Library, Clarence street
 Entertainments & Advertising Manager, G. A. M. Wilkinson, Town hall, Imperial square
 Housing Manager, Miss I. E. Hort B.A., F.S.I., F.S.W.H.M. Municipal offices
 Inspector of Hackney Carriages & Inspector under Diseases of Animals Acts, Arthur Hopkins, Police station, Crescent place
 Parks Superintendent & Borough Meteorologist, David Leuchars F.Inst.P.A., F.R.H.S. Field lodge, College road
 Chief Officer of the Fire Brigade, J. R. Jones, St. James's square
 Superintendent of the Cemetery & Sexton, Thomas Woolhouse, Cemetery lodge, Priors road

CHELTENHAM REGISTRATION DISTRICT.

Superintendent Registrar, George Farquharson Ticehurst, 22 Rodney road; deputy, James Harold Selve, 22 Rodney road
 Registrar of Births & Deaths, Cheltenham sub-district, Frank William Brill, Municipal offices, 61 to 73 Promenade; deputy, William George Ernest Turner, 22 Rodney road & 45 Beechurst avenue
 Registrar of Marriages, William George Ernest Turner, 22 Rodney road & 45 Beechurst avenue; deputy, Mrs. W. G. E. Turner, 22 Rodney road & 45 Beechurst avenue

CHARLTON KINGS URBAN DISTRICT COUNCIL.

The Council meet at the Council Offices, London road, the 2nd tuesday in each month at 5 p.m.

MEMBERS.

Chairman, William S. F. Harris J.P. 34 London road, Cheltenham
 Vice-Chairman, John Hughes, Ryeworth house, Ryeworth road, Charlton Kings

Boroughs Richard, 4 Garden road, Charlton Kings
 Boulter Geoffrey Thomas, The Gassons, Ham road, Charlton Kings
 Curtis Joseph Edward, Brookleigh, London road, Charlton Kings
 Fry Frederick John, Wintonville, Cirencester road, Charlton Kings
 Hooper Sidney T. St. Ronan's, Copt Elm road, Charlton Kings
 Keeble Robert Hankin, Elmhurst, Cirencester road, Charlton Kings
 Martyn Alfred W. Old School house, Southam, near Cheltenham
 Mason Maj. Herbert, Whithorne, London road, Charlton Kings
 Mitchell Albert Dowler, Ham court, Ham road, Charlton Kings
 Safe Thomas Charles, Overbury, London road, Charlton Kings

OFFICERS.

Clerk, Walter J. Forbes, 24 Rodney road, Cheltenham
 Treasurer, R. B. Seaton, Lloyds Bank Ltd. 393 High st. Cheltenham
 Medical Officer of Health, William Frederic James Whitley M.D., Ch.B., D.P.H. Watlege house, Tewkesbury
 Sanitary Inspector, F. A. Middleton, Rotorua, Cirencester road, Charlton Kings
 Collector, Frederick George Wheeler, Rate office, London road, Charlton Kings & Mayville, Cirencester road, Charlton Kings
 Rating Officer, Charles H. Tortonese, 35 Rodney road
 Surveyor, R. E. Smith, The Depot, Horsefair street, Charlton Kings

CHELTENHAM GUARDIANS COMMITTEE, 1940-41.

NAMES AND ADDRESSES OF MEMBERS.

Members nominated by Borough or District Councils.

Cheltenham Borough Council.

Addis Henry J.P. 83 St. Paul's road, Cheltenham
 Bush Horace T. Claremont lodge, Montpellier Spa road, Cheltenham
 Fisher Kenneth J. Avondale house, Wellington square, Cheltenham
 Garland Edgar William, Wolverton, Moored grove, Cheltenham
 Green William James, 14 Spa buildings, Montpellier Spa road, Cheltenham
 Grimwade Harry Charles, Longmead, Libertus road, Cheltenham (vice-chairman)
 Hayward William Curling M.B.E., M.B., B.S. Savoy hotel, Bayshill road, Cheltenham
 Moore Ernest William, 22 Bath parade, Cheltenham

Tewkesbury Borough Council.

James H. D. The Gastons, Tewkesbury
 Turner C. J. 11 Church street, Tewkesbury

Charlton Kings Urban District Council.

Curtis J. E. Brookleigh, London road, Charlton Kings
 Hughes John, Ryeworth house, Ryeworth road, Charlton Kings

Cheltenham Rural District Council.

Aldridge Wilfred Thomas, 5 Glebe road, Prestbury
 Arnold G. Fleet farm, Twynning
 Atherton Mrs. Ridgeway, New Barn lane, Prestbury
 Bentley C. G. 10 Cheltenham road, Winchcomb
 Clegg W. Tredington house, Tredington, near Tewkesbury
 Lishman Mrs. Hailes street, Winchcomb
 Sinton W. L. Elmpark, Tewkesbury road, Cheltenham
 Wolley Maj. H. S. L. Hayward's, Woodmancote

Members appointed by the Gloucestershire County Council as representing
 County Electoral Divisions.

Biggs Lt.-Col. C. W., O.B.E. 4 Montpellier grove, Cheltenham
 De Courcy-Ireland Rev. Edmond Stanley M.A. 30 Albert road, Pittville,
 Cheltenham
 Martyn Alfred W. Old School house, Southam, near Cheltenham (chairman)
 Rymer J..G., J.P. Grey hill, Apperley

Members appointed by the Gloucestershire County Council not being elected
 Members of the Council.

Brooke-Murray Maj. H. 2 Gainsborough, College road, Cheltenham
 Brown Rev. H. G. Barton house, Tewkesbury
 Clarke S. J. 29 Tivoli road, Cheltenham
 Garland Mrs., Wolverton, Moorend grove, Cheltenham
 Green Herbert, Chance street, Tewkesbury
 Rowbotham Miss E. M., J.P. 40 King's road, Cheltenham
 Spire Frederick C.M.G. The Slades, Cleeve hill, Cheltenham
 Taylor Lady J.P. 93 Bath road, Cheltenham
 Thomas Rev. Barbara, 14 Rotunda terrace, Montpellier street, Cheltenham
 Tinson Miss V. Wych Elm, Lansdown parade, Cheltenham
 Wilcox Mrs. Frogmore, Lake street, Prestbury

OFFICERS.

County Public Assistance Officer, William A. Shee, 2 College street, Gloucester
 County District Officers (No. 1 district), John Henry Archibald Fincham,
 Swindon road; (No. 2 district), William Hopwood Marsden, Swindon road
 Vaccination Officers, Cheltenham borough, Mrs. D. Clifford, 23 Cakebridge
 road, Cheltenham; Charlton Kings Urban & Cheltenham Rural districts,
 Miss G. A. Mill, 1 Suffolk square, Cheltenham

Medical Officers: No. 1 district, Alastair Bruce Wallace M.B., Ch.B.Glas.
 Pulteney house, Winchcombe street; Nos. 2 & 3 districts, Eric F.
 Waddington M.B., B.S. 31 Portland street; No. 4 district, Robin
 Andrews M.R.C.S., L.R.C.P. 2 Cleeve View road; No. 5 district, John
 Wingate M.B., Ch.B. 29 Leckhampton road

Public Vaccinators: Cheltenham borough, Miss Eveleen B. G. Rivington
 M.B., B.S.Lond., M.R.C.S.Eng., L.R.C.P.Lond. Milverton, Church street,
 Charlton Kings; Charlton Kings & Prestbury districts, Robin Andrews
 M.R.C.S., L.R.C.P. 2 Cleeve View road

The Institution, in Swindon road, is an edifice of brick, erected about
 1840, & re-constructed & enlarged in 1887 & will now hold 534 inmates;
 new casual wards were built in 1883 4 in St. Paul's road; Kenneth
 Douglas Pringle B.A., M.B., M.R.C.S., L.R.C.P. medical officer; Frederick
 William Reynolds, master; Rev. William R. Bellerby, chaplain; Rev.
 W. McDonald Tevendale, Free Church chaplain

CHELTENHAM RURAL DISTRICT COUNCIL.

The parishes in the District are Alderton, Ashchurch, Badgeworth, Bishop's
 Cleeve, Boddington, Buckland, Coberley, Cowley, Deerhurst, Dumbleton,
 Elmstone Hardwick, Gotherington, Great Witcombe, Hawling, Leck-
 hampton, Leigh, Oxenton, Prescott, Prestbury, Shurdington, Snowhill,
 Southam, Stanton, Stanway, Staverton, Stoke Orchard, Sudeley, Swindon,
 Teddington, Taddington, Twynning, Uckington, Up-Hatherley, Walton
 Cardiff, Winchcomb & Woodmancote.

COUNCILLORS.

Alderton.

Raikes Rev. J. F. C. The Rectory, Alderton

Ashchurch.

Leschallas Capt. H. P., M.B.E. Whitehill, Mill lane, Prestbury
 Mitchell W. Northway court, Ashchurch

Badgeworth (Badgeworth Ward).

Davis J. D. Yew Tree farm, Badgeworth

Badgeworth (Bentham Ward).

Clifford H. B. Chandlers, Witcombe

Bishop's Cleeve.

Wolley Maj. H. S. L., Hayward's, Woodmancote.

Boddington.

Marston T. Tirley house, Cheltenham road, Gloucester

Buckland.

(Vacant)

Coberley.

Atherton Mrs. Ridgeway, New Barn lane, Prestbury

Cowley.

Verity Rev. G. B. The Rectory, Colesbourne, near Cirencester

Deerhurst.

Rymer J. G. Grey Hill, Apperley, near Gloucester

Dumbleton.

Meadows R. C. Estate office, Dumbleton, near Evesham

Elmstone Hardwick.

Lewis F. H. Copse Green farm, Elmstone Hardwick

Gotherington.

Hudson J. H. White's farm, Gotherington

Great Witcombe.

Hicks-Beach Mrs. Witcombe house, Witcombe

Hawling.

Whitaker W., Hawling, Andoversford, near Cheltenham

Leckhampton.

Hicks D. F. Leckhampton farm, Leckhampton

Leigh.

Troughton A. G. Leigh Court farm, Leigh

Oxenton.

Osbourne W. P. Grange farm, Woolstone, near Cheltenham

Prescott.

Adamson A. S. Prescott, Cleeve hill, Cheltenham

Prestbury.

Aldridge W. T. 5 Glebe road, Prestbury
 Strickland F. Thirlwood, All Saints' Villas road, Cheltenham
 Wiggett A. The Uplands, Noverton lane, Prestbury

Shurdington.

Harrison Maj. A. E. Chargoave, Shurdington, near Cheltenham

Snowhill.

Hannay Capt. Walter Maxwell, Spring Hill, Moreton-in-Marsh

Southam.

Brassington T. Y. Manor farm, Southam

Stanton.

Allen E. J. School house, Stanton

Stanway.

Wood S., Wood Stanway house, Wood Stanway

Staverton.

McIlquham Sir Gilbert J.P. Staverton house, Staverton

Stoke Orchard.

Clegg W. Tredington house, Tredington, near Tewkesbury

Sudeley.

Hanks R. G. Tynings house, Shurdington

Swindon.

Sinton W. L. Elmpark, Tewkesbury road, Cheltenham

Teddington.

Hearle E. Little Washbourne, Beckford, Worcs

Toddington.

Panes H. W. The Grange, Toddington

Twynning.

Arnold G. Fleet farm, Twynning

Uckington.

Smith S. F. Swindon gardens, Tewkesbury road, Cheltenham

Up-Hatherley.

Newman R. H. C. Manor farm, Up-Hatherley

Walton Cardiff.

Shakespeare Maj. W., J.P. Walton Cardiff manor, near Tewkesbury

Winchcomb (Gretton Ward).

New C. T. Hylside, Gretton, Winchcomb

Winchcomb (Winchcomb Ward).

Bentley C. G. 10 Cheltenham road, Winchcomb
 Copeland Mrs. The Homestead, Footbridge, Winchcomb
 Hall A. 23 Gloucester street, Winchcomb
 Lishman Mrs. Hailes street, Winchcomb

Woodmancote.

Yiend A. Glendale farm, Cleeve hill

OFFICIALS.

Clerk, W. A. G. Acocks, Council offices, 14 Imperial square
 Treasurer, R. B. Seaton, Lloyds Bank Ltd. 393 High street
 Medical Officer of Health, Stephen Knight M.B., B.S., M.R.C.S., L.R.C.P.,
 D.P.H. Kennan, Park estate, Prestbury
 Chief Sanitary Inspector, Ernest H. Rosser A.R.S.I. Council offices, 14
 Imperial sq
 Chief Rating Officer, A. J. Smart, Council offices, 14 Imperial square

PUBLIC ESTABLISHMENTS.

Agg-Gardner Recreation Ground, Marle Hill road, Frederick William
 Holder, supt
 Borough of Cheltenham Electricity Department; offices & showrooms,
 Promenade; main sub-stations, Rowanfield road & Manchester street
 Borough of Cheltenham Public Abattoir, Gloucester road; Thomas W. Agg,
 supt
 Cemetery (St. Mary's), High street
 Cemetery (New), Priors road, Robert Owen Seacome, town clerk; Thomas
 Woolhouse, supt
 Charlton Kings Cemetery, Horsefair street, Charlton Kings
 Charlton Kings Urban District Council Depot, Horsefair street, Charlton
 Kings; R. E. Smith, foreman
 Cheltenham Chamber of Commerce & Traders' Association; office, Crescent
 place, H. F. Midwinter, sec
 Cheltenham College Baths, College Baths road, George Lodge, caretaker
 Cheltenham Corporation Central Depot, St. James's square, W. R. Armi-
 stead, highways supt.; Leckhampton depot, Moorend road

Cheltenham Corporation Water Works. Hewlett road ; Harp Hill, Battle-down & London road, Charlton Kings
 Cheltenham & District Gas Co. (The) ; works, Gloucester road
 Cheltenham Municipal Art Gallery & Museum, Clarence street, Daniel W. Herdman F.L.A. curator
 Cheltenham Visitors' Information Bureau, Town Hall, Imperial square, Mrs. E. H. Bisset, manageress
 Corporation Public Library, Clarence street, Daniel W. Herdman F.L.A. librarian
 Corporation Pumping Station, Keynsham road, Henry George Bosworth, waterworks supt
 The County Court house, in County Court road, erected in 1870, from the designs of J. C. Sorby, architect, of Brunswick square, London, is an edifice of stone in the Classic style, & comprises suites of offices, a spacious hall of fine proportions, & retiring rooms for the judge & members of the legal profession. Courts are held twice a month ; attendance at the office daily from 10 till 4 ; Saturdays, 9 till 12 ; His Honour Judge Alfred R. Kennedy K.C. judge ; Perceval Mills Cobham Hayman, registrar & high bailiff. The following is a list of the parishes in the district :—
 Badgeworth, Birdlip, Bishop's Cleeve, Charlton Kings, Cheltenham, Cowley, Cubberley, Dowdeswell, Leckhampton, Prestbury, Shurdington, Southam, Staverton, Swindon, Uckington, Up-Hatherley, Whittington, Great Witcombe, Little Witcombe & Woodmancote
 Certified Bailiffs under the Law of Distress Amendment Act, Walter Fitzroy Fowles, 20 Regent street ; Reginald Fitzroy Fowles, 20 Regent street & Robert William Castle, 2 Regent street
 County Police ; Head quarters office, Holland house, Lansdown road ; County Police Station, Crescent place ; sub-stations, Tewkesbury road ; (St. Mark's) 210 Gloucester road ; (Bath road) 6 & 8 Leckhampton road ; Copt Elm road, Charlton Kings & 1 Jubilee villas, Deep street, Prestbury
 County Weights & Measures Office, 49 St. George's place, Frank Ernest Prosser, inspector
 Customs & Excise (including Non-Contributory Old Age Pensions) Office, 25 Cambray place ; J. T. J. Gooding, surveyor ; E. F. Pullen, A. E. Shackleford & G. W. Salmon, officers
 Fire Engine & Escape Station (Corporation), St. James's square ; J. R. Jones, chief officer
 Hatherley Park, Hatherley Court road
 Inland Revenue Office (H. J. Smith, H.M. inspector of taxes), Idmiston house, 178 High street
 King's Tax Offices, Idmiston house, 178 High street ; C. E. Morgan, collector in charge for Cheltenham North & South & Charlton Kings & Leckhampton, Prestbury & Staverton &c
 Ministry of Health (Insurance Dept.), 25 Cambray place ; W. J. Fosbury, inspector
 Ministry of Labour Employment Exchange (men's & women's dept.), St. Paul's street ; E. P. Bartlett, manager
 Montpellier Gardens (property of the Corporation), Montpellier walk ; office, Municipal offices, 61 to 73 Promenade
 Municipal Car Parks, Rodney road & Oriel road
 Naunton Park Recreation Ground, Naunton lane
 Pittville Park, Evesham road
 Sandford Park Swimming Pool, Keynsham road, Ronald T. Cosgrove, supt
 Sandford Recreation Ground, College road
 Spa Swimming Bath (Municipal), 49 Bath road, T. Hudson N.A.B.S. superintendent

Swimming & Washing Baths (Corporation), Great Western road ; Frederick Ewart Lane, superintendent
 Town Hall, Imperial square
 Whaddon Road Recreation Ground, Albert J. Blackwell, superintendent

PUBLIC OFFICERS.

Clerk to the Cheltenham Borough Old Age Pension Committee & to the Sub-Committee, Robert Owen Seacome, Municipal offices, 61 to 73 Promenade
 Clerk to Cheltenham Rural & Charlton Kings Old Age Pension Sub-Committee, Clinton Gilbert Mollquham, 2 Imperial square
 Clerk to Commissioners of Taxes, Rupert R. Lewis, 2 Crescent place
 Steward of the Manor, George Farquharson Ticehurst, 22 Rodney road

PLACES OF WORSHIP.

CHURCH OF ENGLAND.

St. Mary's (parish church), Church street ; Rev. Canon John Brownson Goodlife M.A. The Rectory, Douro road, rector & rural dean ; Rev. J. F. Stuart Martin B.A. curate
 All Saints', All Saints' road, Rev. Canon Philip M. C. Johnstone M.A. All Saints' vicarage, All Saints' Villas road, vicar & surrogate ; Rev. Donald Ernest Leavey M.A. & Rev. Noah Reginald Bloomer B.A. curates
 Christ Church, Malvern road, Rev. Lindsay J. Coursey M.A. Christ Church vicarage, Malvern road, vicar ; Rev. Thomas John Eastwood M.A. 143 Gloucester road, curate
 Church of the Holy Apostles, London road, Charlton Kings, Rev. Reginald James Northcott, Holy Apostles Vicarage, Langton Grove road, Charlton Kings, vicar
 Emmanuel (parish) ; Rev. Herbert Daniel Peel, 89 Leckhampton road, vicar
 Holy Trinity, Portland street ; Rev. James Mervyn Glass F.R.G.S. Holy Trinity vicarage, Clarence square, vicar
 St. James's, Suffolk square, Rev. Arthur Oswald Lukyn-Williams M.A. St. James's vicarage, 10 Tivoli road, vicar
 St. John's, Berkeley street, Rev. Cyril H. Lancaster M.A., hon. C.F. 8 Sydenham villas, Sydenham Villas road, vicar
 St. Luke's, St. Luke's road, Rev. Charles Cousens Petoh M.A. St. Luke's vicarage, College road, vicar
 St. Mark's, Church road ; Rev. Cecil William Jameson M.A. The Vicarage, Church road, St. Mark's, vicar
 St. Mary's (Charlton Kings Parish Church), Horsefair street, Charlton Kings, Rev. Arthur Michael Hollis B.D., M.A., C.F. vicar ; Rev. John Stephen M. Linder, Inglewood, Cirencester road, Charlton Kings, curate
 St. Mary's (Prestbury Parish Church), Mill street, Prestbury, Rev. Canon John Baghot-De la Bere M.A. The Vicarage, Deep street, Prestbury, vicar
 St. Mary's Mission Chapel, High street
 St. Matthew's (chapel of ease), Clarence street, served by the clergy of the parish church
 St. Paul's, St. Paul's road, Rev. William Retallack Bellerby, St. Paul's vicarage, 94 Evesham road, vicar ; Rev. Ronald William Mason, 47 Clarence square & Rev. E. F. K. Dana, 4 Marle Hill road, curates

St. Peter's, Tewkesbury road, Rev. Stanley James Richards, **St. Peter's** vicarage, Tewkesbury road, vicar
St. Peter's (Leckhampton Parish Church), Church road, Leckhampton
 SS. Philip & James (Leckhampton), Grafton road, Rev. Oswald D. Parker LL.D., B.A., B.Sc. **St. Philip's** vicarage, 73 Painswick road, vicar
St. Stephen's, **St. Stephen's** road, Rev. Hiram Craven M.A. **St. Stephen's** vicarage, 25 **St. Stephen's** road, vicar; Rev. John Ernest Meakin, 26 **St. Stephen's** road, assistant curate

BAPTIST.

Cambray place, Rev. Charles Edward Graham Swift B.A. 236 Old Bath road, minister
 Church street, Charlton Kings
 Gas Green Mission Church, Russell street
 Golden Valley Mission Chapel, Gloucester road
 Salem, Clarence parade, Rev. Herbert Clarkson B.D. 44 Hatherley rd. minister
 Providence (Strict), Naunton parade, Bath road
 Bethel (Strict), Knapp road
 Zion (Leckhampton), Pilley lane

CHRISTIAN SCIENCE.

First Church of Christ Scientist, Bayshill road

CHURCH OF CHRIST.

Portland Tabernacle, 25 Portland street

CONGREGATIONAL.

Highbury, Priory terrace; Rev. Douglas Evans, Highbury Manse, Carlton street, minister
 North place (Countess of Huntingdon Connexion)
 Union, Deep street, Prestbury

METHODIST

(Oxford and Gloucester District).

Bethesda, Great Norwood street
 Ryeworth road, Charlton Kings
 St. George's street
 St. Mark's, Gloucester road
 Swindon road
 Rev. Richard Bolton, 234 Gloucester road
 Rev. R. Starling Boulter, 81 Montpellier terrace
 Rev. Alfred Fretwell B.A. Merlin villa, Naunton Park road
 Rev. William Nicholson, 2 Clarence square
 Rev. Seth Swithenbank, 174 Leckhampton road

PLYMOUTH BRETHERN.

Regent Hall, Regent street
 St. George's Hall, 333 High street

PRESBYTERIAN.

St. Andrew's Presbyterian Church of England, Fauconberg road

ROMAN CATHOLIC.

St. Gregory's, **St. James's** square, Rev. John Adrian Coughlin O.S.B., Ph.D.
St. Gregory's priory, Manchester street, rector; Rev. Thomas Edmund Connolly O.S.B.; Rev. Brendan O'Connor O.S.B. & Rev. John Kennedy, assistant priests.

SALVATION ARMY.

Citadel, 39 Bath road & headquarters, 34 Bath parade; Maj. M. Prosser & Adjutant E. Phillips, commanding officers in charge. Telephone, Cheltenham 3412
 Slum & Goodwill Work (Soup Kitchen), Victoria house, Tewkesbury road; Major J. Watherston, officer in charge. Telephone 4391.

SOCIETY OF FRIENDS.

Friends' Meeting House, 26 Portland street

UNITARIAN.

Bayshill Unitarian Church, Chapel walk; Rev. Barbara Thomas, 14 Rotunda terrace, Montpellier street, minister

VARIOUS.

Advent Fellowship Hall, 57a, Winchcombe street
 Apostolic Church, Grosvenor terrace; Joseph C. Hawkins, overseer
 Fellowship Sanctuary (The), Tudor lodge, The Park
 Gloucestershire Spiritual Community & Healing Centre, The Rotunda, Montpellier walk
 Spiritualist Church, Bennington street
 Walker Memorial Undenominational Church, Whaddon road

MISSION ROOMS &c.

All Saints' Parish Room, Fairview street
 Bayshill Adult School, Bayshill Lecture hall, Chapel walk
 Charlton Kings Brotherhood Hall, Lyefield road east, Charlton Kings
 Charlton Kings Parish Hall, Church street, Charlton Kings
 Christ Church Mission Hall, Millbrook street
 Christadelphian Meeting Room, Grosvenor street
 Gospel Mission Hall, Naunton lane; Ernest S. Hemson, missionary
 Gospel Mission Room, 148 Bath road; H. Brooks, pastor
 Holy Apostles Church Hall, London road, Charlton Kings
 Holy Trinity Mission Hall, Sherborne street
 Mission Hall, Berkeley avenue
 Mission Hall, New street
 St. James' Mission Room, Upper Bath street
 St. John's Church Room, Albion street
 St. Luke's Parish Hall, 82 Bath road
 St. Mark's Mission Church, Fiddlers green, Hesters way
 St. Mark's Parish Hall, Rowanfield road
 St. Mary's Parish Room, Church street, Charlton Kings
 St. Mary's Parish Room, St. James's square
 St. Mary's (Prestbury) Mission Room, Swindon lane
 St. Michael's Mission Church, Severn road
 St. Paul's Mission Hall, Swindon road

St. Peter's Mission Hall, Swindon road
 St. Peter's Parish Hall, Church road, Leckhampton
 SS. Philip & James Parish Room, Moorend street
 St. Stephen's Church Mission Room, Albany road
 Salvation Army, Victoria house, Tewkesbury road; Major J. Watherston,
 officer in charge

COLLEGES & SCHOOLS.

North Gloucestershire Technical College, The Lypiatts, Lansdown road,
 The Woodlands, The Park & St. Margaret's road; Ernest Ivamy
 M.A., F.R.Hist.S. principal
 Cheltenham Grammar School, High street; G. L. Heawood M.A. head
 master; E. R. Richings, bursar
 Pate's Grammar School for Girls, Albert road; Miss M. M. Jennings M.A.
 head mistress
 Schools of Art & Crafts, St. Margaret's road; A. Seaton White B.Sc.
 principal
 Dean Close School, Shelburne road; Hugh Elder M.A. head master; junior
 school, Fortfield, Lansdown road; Francis Horsley, house master
 St. Paul's Training College for Men, Swindon road; Rev. William Ernest
 Beck M.A. Durham, hon. C.F. principal; Rev. George H. Wyers M.A.
 chaplain & lecturer
 St. Mary's Church of England Training College for Elementary Teachers,
 St. George's place; Miss E. W. Jones M.A. principal

BOROUGH OF CHELTENHAM EDUCATION COMMITTEE,

1940-1941

Meetings held on the last monday in each month in the offices, at 5 p.m.

Chairman, Alderman Charles Henry Margrett C.B.E., J.P. 8 Old Bath road.

Vice-Chairman, Alderman Miss Clara F. Winterbotham M.B.E., J.P.
 The Garden House, West drive.

Addis Henry J.P. 83 St. Paul's road
 Brooks Miss Emily L., Bekynton, Keynsham road
 Bush Horace Trinley, Claremont lodge, Montpellier Spa road
 Clarkson Rev. Herbert B.D. 44 Hatherley road
 Claus Paul R., M.A. 120 Bath road
 Compton George Britt, 4 Christ Church villas, Malvern road
 Dye Arthur G. 159 Old Bath road
 Garland Edgar William, Wolverton, Moorend grove
 Goodliffe Rev. Canon John Brownson M.A. The Rectory, Douro road
 Grimwade Harry Charles, Longmead, Libertus road
 Howell John C.B.E. 7 Imperial square
 James Leigh, 96 Leckhampton road
 James Mrs. 3 Glenfall terrace, All Saints' road
 Johnstone Rev. Canon Philip Marmaduke C., M.A. All Saints' vicarage,
 All Saints' Villas road
 Knollys Miss M. E. H. Home Orchard, Church road, Leckhampton
 Lipson Daniel L., M.A., M.P. 117 Bath road
 Locke Gilbert Martyn, 11 Royal crescent
 Matthews Miss, 32 Prestbury road
 Moore Ernest William, 22 Bath parade

Morris Samuel Charles, 13 Tivoli place, Andover road
 Taylor Peter Philip, Creden, Lansdown road
 Trye Capt. John Henry C.B.E., R.N. (ret.), 117 Old Bath road
 Education Secretary, W. Turner Long, Municipal offices, 61 to 73 Promenade
 Treasurer, R. B. Seaton, Lloyds Bank Ltd. 393 High street
 School Medical Officer, Donald E. Morley M.D., B.S., M.R.C.S., L.R.C.P.,
 D.P.H. Municipal offices
 Assistant School Medical Officer, Isaac Joseph McDonough L.R.C.P. &
 S. Edin., D.P.H. Municipal offices
 School Dentist, A. S. Akehurst L.D.S. Municipal offices
 School Attendance Officers, T. B. K. Deavall (chief), T. H. Clarke & V. W.
 Dance, Municipal offices
 School Nurses, Miss Effie Hay & Miss R. J. Tanner, Municipal offices
 Employment Officer, A. Adams, Juvenile Employment Bureau, Municipal
 offices

PUBLIC ELEMENTARY SCHOOLS.

All Saints' (senior boys & girls), Fairview road; N. C. H. Edwards, master
 Christ Church (junior mixed), Alstone lane; W. D. Barker, master
 Christ Church, Malvern road, Lansdown; Miss H. I. King, senior girls'
 mistress; Miss E. Dunn, infants' mistress
 Dunalley street (junior mixed); W. E. Palsler, master
 Gloucester road (junior mixed); Miss I. Fillmore, mistress
 Holy Trinity (junior mixed), Trinity School lane; P. Hawker, master
 Leckhampton School (junior mixed), The Hall road; H. G. Poulton, head
 master
 Naunton park, Naunton lane (senior & junior mixed & infants); A. G.
 Dye, senior master; Miss B. E. Moore, junior mistress; Miss M. Evans,
 infants' mistress
 Parish Church Junior Boys, Devonshire street; W. F. Smith, master
 Parish Church Junior Girls' & Infants', St. James's square; Miss F. Mullins,
 head mistress
 Practising Senior Boys' School, St. Paul's road; Harold John Norris B.A.,
 B.Sc. head master
 St. Gregory's (Roman Catholic) (senior mixed & infants), Knapp road;
 A. J. Lea, B.Sc. head master
 St. James' (junior mixed), Great Norwood street; Miss M. G. Weaver,
 mistress
 St. John's (junior mixed), Albion street; Miss C. Dallimore, mistress
 St. Mark's (junior mixed), Hatherley lane; Miss Edith Green, mistress
 St. Mark's (infants), Roman road; Mrs. G. M. Franklin, mistress
 St. Paul's (junior girls), St. Paul's road; Miss L. Booy, mistress
 St. Paul's (infants), St. Paul's road; Miss Winifred Davies, mistress
 Swindon road (boys, girls & infants); W. H. Knee, master; Miss Millicent
 Long, head mistress; Miss C. F. Burrows, infants' head mistress
 Whaddon (junior mixed & infants), Clyde crescent; Miss E. B. Morris,
 head mistress
 The Central School, Gloucester road; F. H. Lister M.A. head master;
 Miss L. Croome A.C.P. head mistress
 Domestic Science Classes are held at Marlborough house, Winchcombe
 street; Christ Church, Naunton park, Gloucester road & Swindon road
 centres; Miss G. M. Dawson Caves, organizing teacher
 Handicraft section, All Saints' school, Grosvenor street
 Woodwork & metalwork classes are held at All Saints' Milsom street;
 Practising, Naunton park, Gloucester road & Swindon road centres

CHARLTON KINGS SCHOOLS.

Public Elementary, School road (boys, girls & infants); James J. Thorne, boys' master; Miss L. James, girls' mistress; Miss L. A. Greenaway, infants' mistress

Holy Apostles' Public Elementary School (non-provided) (junior mixed), Cirencester road; Mrs. D. Cooke, mistress

PRESTBURY SCHOOL.

Public Elementary (C. of E.) School, Bouncers lane (mixed & infants); J. K. Armstrong, master

SPAS.

Central, Town hall, Imperial square; property of the Corporation
Pittville, Evesham road; property of the Corporation

SOCIETIES, INSTITUTIONS &c.

- Ancient Order of Foresters, 7 St. George's parade; Archibald R. Preston, district sec
Animals' Welfare Association (The), Gardner's lane; Mrs. Gordon, Roden house, Pittville, chairman
Baker Street Institute, Baker street
Bayshill Lecture Hall, Chapel walk
Bennington Hall, Bennington street; John Frank Cleary, hall keeper
Black-Out Club, 82 Bath road; H. S. Horobin, chairman
Borough of Cheltenham Athletic Ground, Albion street
Boy Scouts (B.P.), Charlton Kings Group; headquarters, East End road, Charlton Kings
Boy Scouts (B.P.), Cheltenham Rovers (2nd Crew), Moorend street; J. Fluck, rover leader
- BOY SCOUTS CHELTENHAM LOCAL ASSOCIATION;** R. H. Jukes, Cheltondale, College road, district commissioner; G. J. Brown, 28 Cromwell road, hon. sec
- British Electrical Development Association, Inc. (The) (Cheltenham E. D. A. Circle); G. H. Bastin, 86 Winchcombe street, chairman; Marcus Hazlewood & Co. 1 North place, secs. & treasurers
- British Empire Shakespeare Society (Cheltenham branch); Miss W. E. Power, 2 Montpelier gardens, Montpellier terrace, hon. sec
- British Legion (Cheltenham & District branch); headquarters, 118 Bath road; Capt. G. H. Linnell-Brown, hon. sec
- British Legion (County branch), Clarence chambers, Clarence parade; Maj. H. S. L. Wolley, hon. sec
- Bucklehaven Almshouses, Sandy Lane road, Charlton Kings
- Burrows Sports Club, ground, Moorend grove; T. E. Langford, hon. sec
- Charity Organization Society, 21 Rodney road; Lt.-Col. E. Gale, chairman; Kenneth Woodward M.A. hon. treas.; Miss S. M. Ker, hon. sec.; Sunset home, 3 Carlton street
- Charlton Kings Club & Institute, Church street, Charlton Kings; W. S. F. Harris, president; F. C. Cox, sec.; W. H. Scrivens, steward
- Cheltenham Angling Club; headquarters, Sydney Arms Hotel, 19 & 21 Pittville street; T. R. Pritchard, 10 Promenade, hon. sec
- Cheltenham Athletic Club; headquarters, Ivanhoe, St. James's square; L. Cummings, hon. sec

Cheltenham Boys' Home, St. Margaret's road; Col. R. S. Hart D.S.O. hon. sec.; F. R. Turner, superintendent

Cheltenham Branch of the United Commercial Travellers' Association (U. K. C. T. A.) Incorporated; headquarters, Fleece hotel, High street; H. J. Hawker, 10 Sydenham villas, Sydenham Villas road, hon. sec

Cheltenham Butchers' Buying Committee, 6 Warwick place; A. G. Pritchard, sec

Cheltenham Conservative Association, 17 St. George's road; Owen Hawkins, sec. & agent

CHELTENHAM CONSERVATIVE CLUB, 4 Albion street; J. E. Green, sec. Telephone 280711

Cheltenham & County Child Guidance Clinic, 33 St. Luke's road; F. C. Logan M.B., Ch.B., F.R.F.P.S. medical director; A. F. Mary Christie M.B., B.S., M.R.C.S., L.R.C.P. & C. P. Donnison M.D., M.R.C.P. psychiatrists; F. K. Costello B.A. Sydney, M.R.C.S., L.R.C.P. neurologist; Miss E. W. Jones M.A., A. H. Mann M.A., Miss Edgell & D. P. Smith B.Sc. psychologists; Mrs. A. M. Burgess, hon. sec.; E. W. Deacon F.S.A.A. treasurer

Cheltenham & County Constitutional Club, St. George's rd.; A. Ricketts, sec.; T. Addinall, steward

Cheltenham Cricket Club Ground, Princes street; W. C. Woolf, sec

Cheltenham Cripples' Aid Association, F. M. Urling-Smith, Lynworth, High street, Prestbury, hon. treas.; Mrs. Friday, 29 Park place, hon. sec

Cheltenham Croquet Club, Old Bath road; B. H. Wiggins O.B.E. hon. sec

Cheltenham & District Federation Church of England Men's Society; E. A. Goode, Dynevor lodge, New Barn lane, hon. sec

Cheltenham & District Licensed Victuallers' Association, King William P.H. 140 Bath road; Samuel Francis Williams, sec

Cheltenham District Nursing Association, Victoria Home, St. James's square; Miss G. Perry, superintendent; Miss F. M. Ramsey, sec

Cheltenham & District Ratepayers' Association, Rodney hall, 20 Rodney road; Miss M. G. Hann, hon. sec.; hours, tuesdays & fridays only, 9 to 11 a.m.

Cheltenham Esperanto Society, 47 Clarence street; Wilfred M. Appleby, sec

Cheltenham Flying Club; headquarters, Prince of Wales Hotel, 11 Portland street; T. Taylor, sec

Cheltenham General & Eye Hospitals, Sandford road; Robert Kirkland M.B., Ch.M.Glas. John F. Johns M.D. Durh., L.R.C.P. Lond., D.P.H. & John Rupert Collins M.A., M.D., F.R.C.P. Lond. consulting physicians; William R. Buckell F.R.C.S. Eng. J. Howell C.B.E., M.B., B.S., F.R.C.S. Eng. & Arnold Leeming M.B., B.S., F.R.C.S. consulting surgeons; John A. Bower M.B., C.M. Edin. & Norman Howard Pike M.B., B.S. consulting surgeons for eye, ear, nose & throat; J. Curtis Webb M.B., B.Ch. consulting radiologist & electro-therapist; George Arthur Peake M.R.C.S., L.D.S., L.R.C.P., L.S.A. consulting dental surgeon; John B. Davey M.B., M.R.C.S., L.R.C.P., D.T.M. consulting clinical pathologist; Francis J. Lidderdale M.C., M.B., B.S. Durh., D.P.H., R. G. Anderson M.D., B.S., M.R.C.P. & Thomas B. H. Haslett M.D., M.R.C.P., B.Sc. (Path.), D.P.H. physicians; James S. Robinson (Mod.) B.A., M.B., B.Ch. Dub., L.M. Rot. Dub., F.R.C.S. Edin., O. E. J. McOustra F.R.C.S. Edin. & H. Sandeman Allen M.B., B.Ch., F.R.C.S., L.R.C.P. surgeons; Robert Harvey F.R.C.S. assistant surgeon; John G. Drummond Currie B.A., M.R.C.S., L.R.C.P. surgeon for diseases of the eye; John P. F. Lloyd M.B., Ch.B., F.R.C.S. registrar to the eye dept.; Geoffrey N. Barker F.R.C.S. Edin., L.R.C.P., D.L.O. Eng. surgeon to the ear, nose & throat dept.; Francis J. Lidder

dale M.C., M.B., B.S., D.P.H. physician to the heart clinic; Thomas B. H. Haslett M.D., M.R.C.P., B.Sc., D.P.H. physician to the diabetic clinic; R. G. Anderson M.D., B.S., M.R.C.P. physician to the skin clinic; Cyril Percy Donnison M.D., B.S., M.R.C.P., M.R.C.S. physician to children's department; James S. Robinson F.R.C.S.Edin. surgeon to the orthopaedic dept.; O. E. J. McOustra F.R.C.S.Edin. surgeon to the genito-urinary dept.; Victor Bonney M.S., F.R.C.S. (temporary) surgeon to the gynaecological dept.; Robert Harvey F.R.C.S.Edin. surgeon to the radium dept.; A. Barrett Cardew M.C., M.B., B.S.Lond., F.R.C.S. Edin., John Howell M.A., M.B., B.Ch., M.R.C.S., L.R.C.P. & John T. Grassie M.B., Ch.B. anaesthetists; Thomas B. H. Haslett M.D., M.R.C.P., B.Sc., D.P.H. clinical pathologist; Stuart L. Mucklow M.B., Ch.B., F.F.R., D.M.R.E. radiologist & electro-therapist; Thomas Jackson F.R.F.P.S.Glas., L.D.S.R.F.P.S. hon. dental surgeon; A. W. Mucklow M.B., Ch.B., B.Sc. house physician; E. G. Millar B.A., M.B., B.Ch., B.A.O., J. S. Foster M.B., Ch.B. & D. K. Souper M.A., M.B., Ch.B. house surgeons; Lloyd & Gregory, pharmacists; Miss M. Phillips, speech therapist; Miss L. C. Fox-Davies, matron; J. Cumming Smith F.C.I.S., F.H.O.A. sec

Cheltenham General & Eye Hospitals Contributory Scheme; collector's office, 2 North place; S. T. Davis, sec

Cheltenham Gramophone Society; S. W. Jenkins, 15 Fairfield Park road, hon. sec

Cheltenham Group of Artists; Miss I. Pownoll Williams, 11a, Montpellier grove, hon. sec

Cheltenham Homecraft Association Ltd. (The), Tom Hobbs, Bramhall, Pilford road, sec

Cheltenham Hospital for Children, Hewlett road; J. Rupert Collins M.D., F.R.C.P. hon. consulting physician; James Salmond Robinson B.A., M.B., F.R.C.S. hon. consulting surgeon; J. Curtis Webb M.B., B.Ch. hon. consulting radiologist; Roland George Anderson M.D., B.S. hon. consulting dermatologist & physician; Basil Taylor M.B., B.S. & Alfred Frankland Dean Darlington M.C., M.B., B.Ch. hon. physicians; Robert Harvey M.B., F.R.C.S. hon. surgeon; Norman H. Pike M.B., B.S. & Geoffrey Neish Barker M.B., F.R.C.S., D.L.O. hon. ear, throat & nose surgeons; John Gavin Drummond Currie L.R.C.P., M.R.C.S. hon. ophthalmic surgeon; David W. J. Andrews M.B., B.S. Miss Florence K. Costello B.A., M.R.C.S., L.R.C.P. John Taylor Grassie M.B., Ch.B. & John Howell jun. M.B., Ch.B. hon. anaesthetists; Thomas B. H. Haslett M.D., M.R.C.P., B.Sc., D.P.H. hon. pathologist; Stuart Leslie Mucklow M.B., Ch.B., D.M.R.E., F.F.R. hon. radiologist & electro-therapist; George Arthur Peake M.R.C.S., L.R.C.P., L.S.A., L.D.S. & Thomas Dagger M.R.C.S., L.R.C.P., L.D.S. hon. dental surgeons; Rev. Reginald James Northcott, chaplain; J. E. McKeon, hon. treas.; E. L. Ward, chairman; B. H. Wiggins O.B.E. hon. sec.; Miss S. M. Petch, matron

Cheltenham Infant Welfare Association; Mrs. Lock Mellersh, chairman; E. W. Garland, hon. treas.; Miss K. Oswell, Hazel Lea, Lansdown road, sec

Cheltenham Labour Hall & Institute Ltd. 3 Royal crescent; Cyril Barlow, sec

Cheltenham Ladies' Choir; Mrs. P. J. Taylor, conductor; Miss E. I. Thomason, Roseleigh west, Thirlestaine road, hon. sec

Cheltenham Ladies' College Sanatorium, 196 Leckhampton road; Miss D. M. Davison, matron

Cheltenham Liberal Club, Albion house, North street; S. W. Sweeting, sec

Cheltenham Literary Society, Miss M. E. Popham B.A. president; S. Lloyd Kay, 88 Promenade, hon. sec

Cheltenham Motor Club, headquarters, Cotswold P.H. 17 Portland street; F. H. Bond, hon. sec

Cheltenham Musical Guild, Mrs. R. Haidon, Arnwood, Church road, St. Mark's, hon. sec

Cheltenham Operatic & Dramatic Society; John Howell C.B.E. president; D. Harries, treas.; W. E. Court, 377 High street, general sec

Cheltenham Promenade Club, Milverton, Bayshill road; Walter H. Jessop, hon. sec

Cheltenham Rotary Club, meets at Brunner's Café, Clarence street, tuesdays 1 p.m.; S. C. Morris F.I.O.B. 13 Tivoli place, Andover road, president; Harry F. Midwinter, Crescent place, hon. treas.; Marcus Hazlewood & D. R. B. Broom, 1 North place, hon. secs

Cheltenham Rugby Football Athletic Ground, Albion street

Cheltenham Scottish Society; Mrs. J. E. Webster, Handley Cross, Albert road, hon. sec

Cheltenham Spa Bowling Club, St. George's square; A. R. Doxey, hon. sec

Cheltenham Sunday School Association; Robert E. Hunt, 120 Hewlett road, hon. sec. & treas

Cheltenham Swimming & Water Polo Club, Great Western road; W. T. Tiver, hon. sec.; headquarters, Cotswold P.H. 17 Portland street

Cheltenham Town Association Football Club Ltd.; regd. office, 35 Rodney road; C. K. Gregory, chairman; J. Brain, sec. & manager

Cheltenham Town Bowling Club, Ashburne green, Suffolk square; H. St. Clair Hall, hon. sec

Cheltenham Trade Protection Society Ltd. 5 North place; A. W. Mann, sec

Cheltenham United Liberal Association; office, Albion house, North street; J. O. M. Skelton, president; Brian T. Gurney, chairman; F. W. Harrington, hon. treas.; E. M. Yeend, hon. sec

Cheltenham United Services Club Ltd. 7 North place; Francis Pow, sec.; Albert Pike, steward

CHELTENHAM WORKSHOPS FOR THE BLIND, 51 Winchcombe street; N. Shelmerdine, hon. manager. Telephone No. 3245. See advt

Cheltonian Society; C. E. Wright M.A. 107 Bath road, local sec

Christian Alliance of Women & Girls, club, 24 Cambray place; Miss M. H. Russell, resident sec

Church of England Home for Waifs & Strays, St. Monica's home, Battle-down approach; Miss A. A. Stretten, matron

City of Birmingham Sanatorium, Salterley grange, Leckhampton hill, Leckhampton; Alexander Duncan Reid M.B., Ch.B. resident medical supt.; Miss A. Joseph, matron

Conservative & Unionist Association (Cirencester & Tewkesbury Division), 12 Rodney road; E. Noel Aiers, sec. & agent

Corner Club (Cheltenham) Ltd. (The), 36 Winchcombe street

COTSWOLD HILLS GOLF CLUB, Cleeve hill; Capt. J. R. Nelson, sec.; A. F. Parker, professional. Tel. Cleeve Hill 25

County Club, Bayshill road; Mrs. Weech, hon. sec

Delancey Fever Hospital, 31 Charlton lane; E. W. Deacon, hon. treasurer; Donald E. Morley M.D., D.P.H. medical officer; Miss G. Atkinson, matron; R. Owen Seacome, hon. sec

Dickens Fellowship, meetings are held first saturday in every month at 3 p.m. at Cadena Corner House, The Promenade

East Gloucestershire Tennis & Hockey Club, Old Bath road; Miss I. Badham, sec

Emmanuel Church Institute, Naunton crescent; Rev. Herbert Daniel Peel, hon. sec

Exmouth Bowling Club, 167 Bath road; Frank Bell, sec

Girl Guides; Division Secretary, Miss Trees, Lineover, Lyefield road west, Charlton Kings; Division Commissioner, Mrs. Garland, Wolverton, Moorend grove; District Commissioner, North Cheltenham, Mrs. Goodlife, The Rectory, Douro road; District Commissioner, South Cheltenham, Mrs. Hayman, Springfield house, London road, Charlton Kings

Girls' Friendly Society, 1 Oriel terrace, Oriel road; Miss Pratt, hon. sec

The Girls' Orphanage, Winchcombe street; Miss M. Burton, hon. sec.; G. Lindsay Cox & N. Shelmerdine, hon. treasurers; Rev. J. Mervyn Glass F.R.G.S. chaplain; Miss Round, matron

Gloucester Conservative Benefit Society, 2 North place; James John Wheeler, sec

Gloucester Diocesan House, St. Anne's, Pitville Circus road; Mrs. C. M. Ricketts, warden

Gloucester Mutual Benefit Society (non-political), Salem house, Clarence parade & 1 Winstonian road; A. E. Baylis, sec

Gloucestershire Bee-Keepers' Association; J. E. Swaffield, 1 Libertus villas, Libertus road, hon. sec

Golden Circle Club (The) (regd. office), 14a, Grosvenor street; J. A. Jenkins, sec

Grocers' Association for Cheltenham & District (The), W. J. Roberts, president; Marcus Hazlewood F.L.A.A., F.C.I.S. 1 North place, sec. & treas

Hatherley & Reddings Sports Club, The Pavilion, Hatherley road; John Kendrick, hon. sec

Hay Cottage Homes, Naunton lane

Home for the Aged Poor, Orphans & Deserted Children, Nazareth house, 97, 99, 101 & 103 Bath road; Sister Mary, superior

Homes of Rest for Gentlewomen (Gloucestershire branch), Haddo, Pittville Circus road; Mrs. W. Scott, warden

Independent Order of Oddfellows (M. U.); Beaufort Lodge, meet every fourth monday at the Oddfellows' hall, Grosvenor terrace; F. A. Jenkins, 108 Naunton lane, sec.; Imperial Lodge, meet every other tuesday at the Oddfellows' hall, Grosvenor terrace; T. W. Major, 331 Old Bath road, sec.; Sisters' Self Help Lodge, meet every fourth thursday at Oddfellows' hall, Grosvenor terrace; S. J. Jones, sec.; Widows & Orphans Lodge, meet every fourth monday at the Oddfellows' hall, Grosvenor terrace; C. E. Howes, 6 Garden road, Charlton Kings

Independent Order of Rechabites; Miss A. Stennett, 29 Great Norwood street, sec

Jesse Mary Chambers' Almshouses (Charity Organization Society), Tennyson road, St. Mark's; K. A. Woodward, hon. treas

League of Nations Union; A. G. Dye, 159 Old Bath road, hon. sec

Lilley Brook Golf Club (Cheltenham) Ltd. Cirencester road, Charlton Kings; H. V. Haddon, hon. sec.; H. Ruffell Gibbons, hon. treas.; regd. office, 16 Royal crescent

Masonic Hall, 2 Portland street, H. Collins, hall keeper, where the following lodges are held: Foundation, lodge 82, every fourth wednesday in the month, July & August excepted; Royal Union, lodge 246, every third wednesday in the month; Royal Arch, chapter 82, the chapter meets on the second thursday in March, June, October & December; Keystone, lodge Mark Masters, meets once a quarter; Perseverance lodge, meets on the second wednesday in the month from September to May; & the Cotteswold Preceptory of Masonic Knights Templar is held on the second monday in January, March, May & November

Missions to Seamen (The) (Cheltenham branch); Miss J. M. Purton, 376 Old Bath road, Leckhampton, hon. sec

National Council of Women (Cheltenham branch); Mrs. V. Percival, The Orchard, The Park, president; Mrs. Stoney Smith, 133 Leckhampton road, hon. sec

National Council of Young Men's Christian Associations, 3 Albion street; Z. F. Willis O.B.E., M.A. general sec

National Deposit (Approved) Friendly Society; district office, 93 Albion street, Henry Messenger, sec

National Society for Prevention of Cruelty to Children, 9 Monson avenue; William Bauson, inspector

National Union of General & Municipal Workers (Cheltenham & Gloucester Area), 3 Royal crescent; G. F. Tawney, area sec

National Union of Railwaymen's Hut, Millbrook street

New Club (The), Promenade; J. Mascie-Taylor, hon. sec

Oddfellows' Hall, Grosvenor terrace; Sidney James Tomkins, sec

Parish Church & St. Matthew's Young Men's Club, St. James's square; H. T. Bush, chairman; G. H. Dunks, sec

Pate's Almshouses, 16 Albion street

Patesian Rugby Football Club; headquarters, Cotswold P.H. 17 Portland street; M. A. Dimmer, hon. sec

Pedestrians' Association (The); Miss M. K. Snowdon, Cranford, Christ Church road, hon. sec

Provident Dispensary (Charity Organization Society), Bennington hall, Bennington street; Miss E. Wanklyn, hon. sec

Rodney Hall, 20 Rodney road; A. Jacobs, agent

Royal College of Nursing (The) (Gloucester & Cheltenham branch); Miss B. M. Stevens S.R.N. 59 Montpellier terrace, hon. local sec

Royal National Life Boat Institution (Cheltenham branch); Mrs. T. McDermott, Green Close, Shaw Green lane, Prestbury, hon. sec

Royal Society for the Prevention of Cruelty to Animals (Cheltenham & East Gloucestershire branch), Somerset house, Knapp road; Mrs. N. S. Clutterbuck, hon. sec.; Patrick Joseph Quigley, inspector

Ryeworth Cricket Club Headquarters, London Inn, London road, Charlton Kings; Ivor H. Ryder, hon. sec

St. Catherine's Home for Friendless Girls, 28 Cambray place; Miss Wynn-Lloyd, sec.; Miss G. E. Jeffries, sister in charge

St. James Memorial Hall Club, Acton, Suffolk square; J. B. Lutman, hon. sec

St. John Ambulance Association, 38 Clarence street

St. John Ambulance Brigade & British Red Cross Society, Ambulance station, 86 Gloucester road; S. T. Davis, hon. sec

- St. John's Institute, 123 Albion street; Alfred William Venn, hon. sec
 St. Paul's Boys' Brigade; headquarters, Milsom street
 SS. Philip & James Men's Institute, 3 Leckhampton road; Redvers Turner, hon. sec
 St. Stephen's Men's Club, Tivoli street; John Prout, hon. sec
 Strickland Homes (almshouses), Hale's road
 Sunnyside Maternity Home (Gloucestershire County Council), Pittville Circus road; Mrs. C. B. Greenwood, sister in charge
 Theosophical Society (Cheltenham lodge), 4 St. Margaret's terrace, St. Margaret's road; Mrs. E. Bond, hon. sec.; G. D. Bond, hon. treasurer
 Toc H; headquarters, 34 Duke street;—Thomas John White-Corbett, hon. sec
 Ucal Works Sports Ground, Battledown approach
 Unemployed Service Club, 2 St. Paul's road; E. H. Carter, hon. sec
 Union Club, Cambray place; S. G. Shrubbs, steward; P. P. Davis, hon. sec. & treasurer
 Winchcomb Agricultural Association, 2 Regent street; Charles C. Castle & Son, hon. secs
 Women's Institute, Prestbury road, Prestbury; Miss C. Playfair, sec
 Women's Voluntary Services, Promenade buildings, County Court road; Mrs. E. M. A. Hollins, organizer
 Workers' Educational Association; R. Carter, 376 High street, hon. sec
 Young Men's Christian Association, 53 & 55 Promenade; A. E. Naylor, sec
 Young Men's Christian Association (women's section), 57 Promenade

RAILWAY STATIONS.

- Great Western, Cheltenham Spa, St. James'; Malvern road, & Race-course (open on race days only); E. G. Powell, station master, Cheltenham South & Leckhampton station, Leckhampton road; W. E. Etheridge, station master; G. F. Distin, manager of goods station, goods depot, Malvern road; offices & yard, St. James's square; Charlton Kings station, Cirencester road, Charlton Kings, William George Etheridge, station master
 London, Midland & Scottish, Lansdown, Cheltenham Spa; Ernest Bennett, station master; G. F. Distin, manager of goods station, Tewkesbury rd

CONVEYANCE.

CHELTENHAM & DISTRICT TRACTION CO. LTD.;

- Town office, 11 & 11a, Pittville street; garage, St. Mark's, Gloucester road; parcels & luggage collected & delivered in the district (Tel. No. 2702). Omnibus services to Cleeve Hill & Prestbury; Cemetery, Charlton Kings, Leckhampton, St. Mark's Whaddon Estate, Arle Road, Maud's Elm & Racecourse
 Alderton—Bowles, "Plough" yard, mon. 9.40 a.m. & 2.55 p.m.; thurs. 9.40 a.m. 2.55 p.m. & 7.30 p.m.; sat. 11.35 a.m. 2.55 p.m. 7.30 p.m. & 10.30 p.m. & sun. 2.55 p.m. & 8.30 p.m.; Harrison, "Plough" yard, tues. & thurs. 12.15 p.m. & 6.30 p.m.; sat. 12.15 p.m., 4.15 p.m., 6.30 p.m. & 10 p.m
 Aldsworth, Barrington, Windrush, Sherborne & Northleach—**HOUSE'S MOTOR SERVICES**, "Plough" yard, thurs. 3 p.m. & 6.30 p.m.; sat. 3 p.m., 8 p.m. & 10.30 p.m

- Andoversford—Miles, "Crown Hotel," twice daily; Pulham & Sons, "Crown Hotel," tues. 6.15 p.m.; thurs. 3 p.m. & 7.30 p.m.; sat. 12.5 p.m. 4.45 p.m. 8.30 p.m. & 10.45 p.m. & sun. 3 p.m. & 9.20 p.m.; Perrott, "Crown Hotel," mon. wed. & fri. 1.10 p.m.; tues. 12.30 p.m. 2.45 p.m. & 5.15 p.m.; thurs. 12.30 p.m., 2.45 p.m. 5.15 p.m. & 10.15 p.m.; sat. 12.30 p.m. 2.45 p.m. 5.15 p.m. 8 p.m. & 10.30 p.m.; sun. 2.45 p.m., 5.30 p.m. & 10.15 p.m
 Beckford, Dumbleton, Stanton, Wormington & Wormington Grange—Harrison, "Plough" yard, thurs. & fri. 12.30 p.m. & 6 p.m.; sat. 12.30 p.m. 5 p.m. & 10 p.m
 Bourton-on-the-Water—Pulham & Sons, "Crown Hotel," tues. 6.15 p.m.; thurs. 3 p.m. & 7.30 p.m.; sat. 12.5 p.m. 4.45 p.m. 8.30 p.m. & 10.45 p.m. & sun. 3 p.m. & 9.20 p.m
 Chedworth—Harvey, "Royal Hotel" yard, mon. tues. & fri. 2.15 p.m. & 5 p.m.; thurs. 12.15 p.m. 3.30 p.m. & 9.10 p.m.; sat. 12.15 p.m. 5 p.m. & 9.10 p.m. & sun. 2.45 p.m. & 10 p.m
 Cold Aston—**FLUCK E. & H.** "Plough" yard, thurs. 11 a.m. & 4 p.m
 Farmington—Fluck E. & H., "Plough" yard, tues. 1.35 p.m. & sat. 4.10 p.m. 8.40 p.m. & 10.30 p.m
 Ford & Guiting—Bowles, "Plough" yard, mon. & fri. 12 noon & 5.30 p.m.; tues. thurs. & sat. 12 noon, 5.30 p.m. & 9.15 p.m.; wed. 5.30 p.m. & sun. 10 p.m
 Great Rissington—Fluck E. & H., "Plough" yard, tues. & thurs. 11 a.m. & 6.45 p.m
 Hampen—Pulham & Sons, "Crown Hotel," tues. 6.15 p.m.; thurs. 3 p.m. & 7.30 p.m.; sat. 12.5 p.m. 4.45 p.m. 8.30 p.m. & 10.45 p.m. & sun. 3 p.m. & 9.20 p.m
 Kington—Bowles, "Plough" yard, mon. & fri. 12 noon & 5.30 p.m.; tues. thurs. & sat. 12 noon, 5.30 p.m. & 9.15 p.m.; wed. 5.30 p.m. & sun. 10 p.m
 The Bristol Omnibus Services (operated by the Bristol Tramways & Carriage Co. Ltd. Travel Bureau, 9 Clarence street), regular daily services to Gloucester, Berkeley, Thornbury & Bristol; Tewkesbury, via Coombe Hill; Cranham, Stroud & Nailsworth; Winchcombe & Broadway; Northleach; Gloucester, via Main road; Gloucester, via Churchdown; Cirencester; Tewkesbury, via Bishop's Cleeve; Birdlip & Cranham; Evesham, via Beckford; Evesham, via Kemerton; Tewkesbury & Great Malvern; Northleach, Burford, Witney & Oxford
 Naunton—Pulham & Sons, "Crown Hotel," tues. 6.15 p.m.; thurs. 3 p.m. & 7.30 p.m.; sat. 12.5 p.m. 4.45 p.m. 8.30 p.m. & 10.45 p.m. & sun. 3 p.m. & 9.20 p.m
 Salperton & Farmington—Fluck E. & H., "Plough" yard, tues. 6.30 p.m
 Shipton Olfife—Perrott, "Crown Hotel," mon. wed. & fri. 1.10 p.m.; tues. & thurs. 12.30 p.m. 2.45 p.m. & 5.15 p.m.; sat. 12.30 p.m. 2.45 p.m. 5.15 p.m. 8 p.m. & 10.30 p.m. & sun. 2.45 p.m. 5.30 p.m. & 10.15 p.m
 Slaughters—Pulham & Sons, "Crown Hotel," tues. 6.15 p.m.; thurs. 3 p.m. & 7.30 p.m.; sat. 12.5 p.m. 4.45 p.m. 8.30 p.m. & 10.45 p.m. & sun. 3 p.m. & 9.20 p.m
 Stow-on-the-Wold & Moreton-in-the-Marsh—**COTSWOLD COACHES**, "Plough" yard, daily, 11.45 a.m. & 6 p.m. except wed. & sat.; wed. 11.45 a.m. 4.30 p.m. & 10.45 p.m. (4.30 p.m. & 10.45 p.m. via Bourton); sat. 11.45 a.m. 3.30 p.m. 6.15 p.m. & 9.25 p.m.; sun. 3 p.m. & 9 p.m

Winchcombe—Gillett, omnibus, "Crown Hotel," mon. tues. & fri. 12.30 p.m. & 6 p.m.; wed. 1 p.m.; thurs. 12.30 p.m. 6 p.m. & 10.45 p.m.; sat. 12.30 p.m. 6 p.m. 9.15 p.m. & 11 p.m. & sun. 2.45 p.m. 6.45 p.m. & 10 p.m.; Mathews, "Plough" yard, mon. & tues. 5.30 p.m.; thurs. 2.20 p.m. 5.30 p.m. & 9.30 p.m.; fri 5.30 p.m.; sat. 2.20 p.m. 5.30 p.m. & 8.45 p.m. & sun. 3 p.m. & 9.30 p.m.

CARRIERS.

With the places they go to & the inns they start from.

Sutton & Co. Ltd. 50 St. George's place

Andoversford—Cotswold Coaches, "Plough" yard, twice daily

Dowdeswell—Midwinter, "Old Swan," thurs. & sat. 3.45 p.m.

Guiting, Brockhampton & Hawling—Miles, "Crown," daily, 12.15 p.m. & 5.45 p.m.; tues. & thurs. 12.15 p.m. 5.45 p.m. & 9.30 p.m.; sat. 12.15 p.m. 4.30 p.m. 8.40 p.m. & 10.55 p.m. & sun. 3.10 p.m. & 9.40 p.m.

Shipton—Kilby, "Old Swan," thurs. & sat. 12 noon

Withington—Midwinter, "Old Swan," thurs. & sat. 3.45 p.m.

T. W. HARVEY & SONS LTD.

180-2 High St., CHELTENHAM

Telephone 2183

Wholesale, Builders'
and
General Ironmongers
Plumbers' Merchants
Iron Merchants



Showrooms for:
Grates, Baths
Sanitary Ware
Domestic Boilers, etc.

LARGE STOCKS OF
Wire Netting, Wire Fencing, Tanks and
Cisterns, Tubes and Fittings, Roofing Felts, etc.

Suttley & Silverlock

Branch of Kelly's Directories Ltd.

This is the name to remember when placing orders for Chemists' Labels. Over one hundred years' experience has enabled us to evolve a perfect service in the supply of this very particular branch of printing. Why not ask us to send you a representative range of samples with prices? Send a postcard to-day—it will have our immediate attention.

ANDOVER . . HANTS

London Office: 2 Arundel Street, Strand, W.C.2
Telephone: Temple Bar 3464 (9 lines)

**THE CHELTENHAM
ORIGINAL BREWERY CO.
LTD.**

**BREWERS OF THE
CELEBRATED**

**CHELTENHAM
ALES**

WINE & SPIRIT MERCHANTS

and

**Owners of the Largest Stocks of Bonded
Whiskies in the West of England**

HEAD OFFICES:

160 HIGH STREET, CHELTENHAM

PHONE 3017, 3018 & 3019

Local Branch: 100 HIGH ST. (Wine & Spirit Dept.)

PHONE 3103

BRANCHES AT: Gloucester, 13 Berkeley Street, Phone 2901;
Hereford, 48 Broad Street, Phone 2422.

TELEGRAMS: "ORAL"

**THE
CHELTENHAM**

WITH

CHARLTON KINGS, LECKHAMPTON AND PRESTBURY

STREET DIRECTORY

EXPLANATION.

To account for missing Numbers in Streets, it may be understood that either the house was empty at the time the revision was made, or let in weekly tenements, or that the information was refused.

ALBANY ROAD, from 16 Dagmar villas, Dagmar rd. to St. Stephen's rd.

MAP E E 5.

North side.

Park view.

- 1 Drew Miss C. E
- 2 White William John
- 3 Peers Jn. Jas
- 4 Nourse Thos. Rd
- 5 Williams Albt. Cecil
- 6 Jones Charles James
- 7 Hill Leonard
- 8 Davis Mrs. J
- 9 Giles Mrs

..... here is Alexandra st

- Townley Sidney A. (Nestleton)
Gurney William Arthur (Grove villa)
Brennan Christphr. (Marsden)
Hopkins Alfd. (Albany villa)
James Arth. Jn. (Oakfield villa)
Hutton Miss (Innesville)
Stallard Geo. Alec (Chelford)
Canter Thos. Wm. (The Croft)
Nicholas Chas. Fredk. B. (Oakdene)

..... here are Oakfield st. &
St. Stephen's rd

South side.

- Holmes Regnld. (Gaverne)
Taylor Jsph. Hy. (Harwyn)
St. Stephen's Church Mission Room

ALBERT LANE, from 91 St. Paul's road. MAP C 5.

Hopkins Jas. (Prospect cott)

CHELT.

ALBERT PLACE, from 35 Prestbury road to 63 Sherborne street.

- 4 Reeves Wm. Chas
- 5 Pullin Miss Amy, dressma
- 6 Cannock Henry Pollard
- 7 Preece Emrys Jn
- 8 Gowing Thos
- 9 Drinkwater Arth
- 10 Jones Frederick
- 11 Brown Miss F. G. nurse
- 12 Maher Thos
- 13 Finch Joseph Henry
- 14 Parker Arth. Frank
- 15 Merrett Lloyd
- 16 Oliver Mrs
- 17 Birt Leonard
- 18 Bishop Herb
- here is Selkirk st
- 21 Caudle Hubert
- 22 Roberts Hartley Gilbert
- 24 Driscoll Chas
- 25 Dancey William George Beacham
- 26 Mulliner Wm. Arth
- Bailey Arth. S. (Portland ho)

ALBERT ROAD, Pittville, from Prestbury road to Pittville Lawn. MAP B B 6.

North-east side.

- 1 How Miss L
- 3 Poole Wm

Pittville crescent.

- 1 Cory Jn. H
- 2 Allen Mrs. P. R. S

PITTVILLE CRESCENT, ALBERT ROAD,
PITTVILLE—continued.

3 Sydenham Rev. Herbt. Cecil M.A.
4 Mockler Miss Alice
5 Anderson Roland Geo. M.D.
6 Wyers Rev. Geo. H., M.A.
Clive Hy. (Pittville Crescent cott)
7 Collett Col. John Henry C.M.G.,
T.D., D.L., J.P.
Tanner Mrs. (Scoriot)
.. here is footpath to Prestbury rd ..
57 Ambrose Chas. Fredk. Geo
59 Hailes Martin Hunter
61 Miller Wltr
(For other names see Prestbury.)

South-west side.
..... here is Wellington rd

2 **Rothsay mansions.**
1 Goodeve Mrs
2 Young Miss
3 Hill Miss D
(basement) Ash H. Rd. (care-
taker)

4 Charman Harry Fredk
6 Gooding Jas. T. J
8 Langley Jn. Harvey
10 Snowden Miss V., C.S.M.M.G.
maseuse
10 Snowden Jas
12 Cochrane Miss
14 Corbyn Miss
16 Hunt Misses
26 Threlfall Miss
28 Stewart Frank A
28 Charles Wolseley
30 de Courey-Ireland Rev. Edmond
Stanley M.A.
.... here is Central Cross drive....
Williams Mrs. M. V. nursery
(Albert Road nurseries)

52 Martin Mrs
54 Hamlin Wm. Hy
56 Tuke Mrs
58 Thompson Theodore Leslie
..... here is Pittville lawn

ALBERT ROAD, from Albert road,
Pittville, to New Barn lane, Prest-
bury. MAP A 5, B 5.
South side.
Webster Jn. Edwd. C.S.I., C.I.E.
(Handley Cross)
Haddock Percy (Pittville court)
Selby-Lowndes Mrs. (Ellerslie)

Smith Herbt. Alwyn (Aubervie)
Gibbins Edwd. J. (Gate ho)
Marshall Maj. R. D. (Horstead no)
Cresswell Arth. Jn. Grinfield (Mal-
vern Hill ho)
Lucy Chas. Jn. Hampden (Marston)
Webb Alfd. (Marston cott)
Benson Rt. & Co. Ltd. merchant
bankers (Elms Court)
Freeman Chas. (Gate House cott)
Harris Hy. Jn. (Horstead House cott)

West side.

Pate's Grammar School for Girls
(Miss M. M. Jennings M.A. head
mistress)
Hayden Herbt. Oliver (School
House cotts)
Cambray Cyril (School House cotts)

ALBERT STREET, from 85 St.
Paul's road to 36 Larput place.
MAP B 5, C 5.

West side.

1 White Thos
2 Thomas Edwin Ernest Leslie
3 Dutton Joseph Edward
4 Derrick Mrs
5 O'Brien Fredk. Raymond
6 Tovey Charles Henry
7 Doxsey Mrs
8 Tombs Mrs
9 Bond Harry Fredk
10 Carter George
11 Clifford Charles William
12 Smith Archibald A
13 Rutland Misses
14 Yeates George
15 Upton Jas
16 Beames Miss Gertrude Ellen
17 Marshall Miss
18 Tombs Charles Henry
19 Walter Herbt. Josph
20 Butler Albt. Sydney
21 Kidd George

East side.

23 Smith Arthur James
24 Wheeler Alfd. Ernest
25 Harper Leslie
26 Hancock Mrs
27 Matthews William Henry
28 Bromage Wm
29 Dymoock Wm. E
30 Mace Albert John
31 Tovey James Henry
32 Breendon Ronald
33 Kirkland Hy

34 King Mrs
35 Pates Albt. Edwin
36 Evans Ernest Henry
37 Major Alfred
38 Arkell Alft. Geo
39 Organ Alfd. Ernest
40 Swain Mrs. M
41 Gegg Robert William
42 Jones Jn
43 Denley Wltr
44 Browning Francois Thomas

ALBERT STREET, St. Peter's,
from 8 Tewkesbury road to 12
Russell street. MAP C 4.

West side.

3 Gibbins Wm
4 Gould Thos. Hy
5 Gardner Wilfred
6 Drinkwater Miss
7 Hyde Wltr
8 Drew Mrs
9 Burge Leonard Jn. M
10 Greening Harry
11 Cox Wm. Stanley
12 Tanner William H
13 Baldwin Thomas J
14 Roach Thos. Chas
15 Patrick Joseph
16 Cleveley Geo
17 Long Mrs
18 Pearce Geo
19 Turbyfield Bill
20 Morgan Edwd. Geo
21 Barlow Albert H
22 Little Miss A
23 Hemmings Mrs
Conn Alfd. Jas. baker (Albert ho)

East side.

24 Mason Misses
25 Simpson Thos
26 Nottingham Albert William
27 Wakefield George J
28 Hart Leslie Jas
29 Meddings Mrs
30 Preston Edwd. Thos
31 Brobin Harry Bartley
32 Spencer Alfd
33 Lawrence Geo. Raymond V
34 Lawrence Rt
35 Turbyfield Mrs
36 Little Mrs. E
37 Nind Frederick
38 Higgs Charles
39 Woollett Albt. Edwd
40 Denchfield Miss R

CHELT.

ALBION PARADE.

See Market street.

ALBION PLACE, from 22 Albion
st. to 76 Winchcombe st. MAP C 5.
2 Payne Frank

ALBION STREET, from 1 North
pl. to 30 Hewlett st. MAP C 6.

North-east side.

2 Hazlewood Marcus & Co.
(D. R. B. Broom F.L.A.A.,
F.C.I.S.; J. W. Redman
A.L.A.A., A.C.I.S. & J. M.
Bellamy A.L.A.A.), certified
accountants, auditors &
chartered secretaries. Tele-
phone No. 3308
4 Cheltenham Conservative Club
(J. E. Green, sec)
6 Prichard Miss

..... here is Portland st

8 Halliday & Page Ltd. butchers
10 Smith Wm. S. coal mer
12 Gordge Heber Loveridge
14 Bath hotel, Fred D. Outhwaite
16 Pate's Almshouses
18 & 20 Coliseum Theatre (H. G.
Beard, propr)

..... here is Albion pl.

22 & 24 Leopold F. B. confetr
26 & 28 Bloodworth & Son (Chelten-
ham) Ltd. forage mers
30 Brunskill T. G. Ltd. wireless
engnrs

..... here is Winchcombe st.

32 & 34 Parsons Chas. F., M.R.C.V.S.
veterinary surgn
32 & 34 Dartnall Maynard Leslie
M.R.C.V.S. veterinary surgn
40 Clarke Fredk. Arth. hairdrrsr
48 & 50 Haines & Strange Ltd. motor
car agts

..... here is Albion sq

56 Loveridge Nero, secondhand
furniture dlr
58 Taylor's (A. H.) Butchers' Hide,
Skin, Fat & Wool Co. Ltd
60 Tench Fredk. ticket writer
62 Miller Arth. boot repr
..... here is Gloucester pl.
70 Buffin Arnold T. fruiter
72 Casey Miss
74 Preston Miss Lily, private school

ALBION STREET—continued.

- 76 Boulton Capt. Lionel Cuthbert
 78 Flowers Frank W
 80 Heyworth Rt
 80 Jackson Chas. Clarence Leslie
 80 Wilson Geo
 80 Dobbs Mrs. A. C
 here is Sherborne pl
 82 Cheltenham Ice & Cold Storage
 Co. Ltd. cold storage
 86 **COTSWOLD TYRE SERVICE**
LTD. wholesale tyre factors.
 Telephone 2717
 88 & 90 **SMITH BROS.** timber
 merchants. Tel. Cheltenham
 2788 & 4555
 92 Ryland Wm Hy
 96 Fry Geo. Hy
 Borough of Cheltenham Athletic
 Ground
 Cheltenham Rugby Football Ath-
 letic Ground
 116 Summers Mrs. A. A. greengro
 Miles Alfred Ltd. lock-up garages
 122 Terry Eugene Edwd. grocer
 124 Cook Percy Jn. butcher
 126 Vick Sydney, boot repr
 128 Owen Albt. R. hairdrrsr
 130 Cotterell F. & V. newsagts
 132 Holtam & Sons, fishmngrs
 134 Lawrence Wm. E. dairy
 here is St. Anne's rd
 136 Hardy Mrs. G
 138 Ballinger Wm. Jsph
 140 Smythe Hy. C

South-west side.

- here is Berkeley st
 St. John's Church Room
 here is Witcombe pl
 123 St. John's Institute (Alfd. Wm.
 Venn, hon. sec)
 121 Biddle A. & A. J. bldrs. (yard)
 St. John's School
 111 Rennie Ernest, beer retrl
 109 Wiggall Philip E
 107 Dyer Leslie Sydney G
 105 Crumpton Edwd. Wm. genl.
 stores
 here is St. James's st
 103 Harvey Percy
 here is Grosvenor st
 97 Stocker Wm. Geo. confotr
 95 Miller R

- 93 National Deposit (Approved)
 Friendly Society (Hy. Mes-
 senger, sec.) (district office)
 here is Highbury la
 91 Smith Bros. timber mers. (garage)
 Registered Slaughter House
 85 Smith Sydney Jas
 83 Smith Sydney Jas. cycle agt
 here is Grosvenor ter
 81 Grosvenor Brewery inn, Wltr.
 W. Spragg
 79 Lane Geo. Edwin
 77 Carter Mrs. H. E. boarding ho
 here is Grosvenor pl. south
 69 Evans Rd. greengro
 69 Dobson Kenneth
 67 Green Chas. H. café
 here is Wellington pass
 63 Berkeley Arms P.H. Wm. Chas.
 Cook
 61 Williams Working Cutlers
 (Diggins & Kent, propr.),
 outlers
 57 Royal Vaults P.H. Trust Houses
 Ltd
 55 & 53 Haines & Strange Ltd. motor
 car agts
 51, 49 & 47 **STEELS GARAGES**
LTD. motor agents, & garage.
 Telephone 3033, 3034 & 3035
 45 & 43 Child Mrs. Amelia
 41 Child Geo. Wm. hairdrrsr
 here is Winchcombe st
 39 Stephens Rt. Giles
 37 Singleton & Son Ltd. outfitters
 Crown Tap P.H. Sylvanus Wind-
 ridge
 Boreham Harry (Crown yard)
 33 Potts W. & Son, boot reprs
 31 Jones Mrs. Amy, confotr
 25 Lamb Vaults P.H. Wm. Geo.
 Fredk. Lytheer
 23 Miles Alfd. Ltd. motor engineers
 & motor body builders. Tel.
 No. 2307
 23 Edwards Fredk. C
 21 Sharpe & Fisher (1924) Ltd.
 tool mers
 19 Poole Miss Winifred, fruiter
 Sharpe & Fisher (1924) Ltd. wall
 paper merchants. See advert
 11 Yeend Ernest M. watch mkr

SHARPE & FISHER (1924)
LTD. paint merchants. See
advertisement

- here is Pittville st
 9 Horlick Edwd. Jabez, tobccnst
 3 National Council of Young Men's
 Christian Associations (Z. F.
 Willis O.B.E., M.A. genl. sec)
 1 Burke Jn. wardrobe dlr

ALEXANDRA STREET, from 17
Princes terrace, Princes road, to
9 Park view, Albany road.
MAP E E 5.

East side.

- 1 Weaver Miss
 2 Gutteridge George S
 3a, Bawles Miss
 3 Millard Wm. Arth
 4 Williams Geo
 5 Blake Arthur
 6 Long Miss
 Lafford Mrs. (Credenville)
 Harrison Jsph. (Whitkirk)
 Parsons Hubert Geo. (Arlingham)
 Jeffries Louis (Woodville)
 Taylor Chas. Fredk. (Roy Ville)
 Rutland Lionel Jas. (Alton)

Essex villas.

- 1 Bourton Alfd
 2 Minchin Aug

Park View villas.

- 1 Todd Sidney Herbt
 2 Wall Jn. Wm. tobccnst

West side.

King Albert (Alexandra house)

Rochford terrace.

- 1 Seymour Jack
 2 Savage Mrs
 3 Luckham Miss
 4 Purser Jn. Thos
 5 Skinner Jn. Pye
 6 Scott Mrs. A. M

Alexandra villas.

- 8 Hawketts Henry
 9 Hyett George
 10 May Geo. Wm
 11 Wall Jn
 12 Webb Arth. Geo

CHELT.

- 13 Cross John Thomas
 14 Severn Miss

Page Geo. Thos. Jas. (Amberley)
Driver Alfred John (Elston villa)**ALEXANDRA VILLAS.**

See Alexandra street.

ALFRED COTTAGES.

See St. James's square.

ALL SAINTS' ROAD, from 142Fairview road to Pittville Circus
road. Map C 6.

East side.

- 1 Harrod Leonard Chas
 3 Kilby Geo. Hy
 5 Creed Albert James
 7 Coates Geo. Edwd
 9 Thomas Ernest Edwin
 11 Williams Mrs. M. V. gardener
 15 Horloch Geo. Wm
 17 Herbert Wltr. Geo
 19 Stokes Ernest Harry
 21 Young Ernest Fredk
 23 Thomas —
 25 Purser Wm. Chas
 27 Brown Miss
 29 Bailey Mrs. Ida
 31 Wilson George Thomas
 33 Shipton Mrs. F. E
 35 Tibbles Wm. Fredk
 37 Ellis Harry Lane
 Woodward Edgar A. (Harman
 villa)
 39 Robinson Mrs. K
 41 Skinner Miss E. dressma
 43 Sly Mrs
 here is All Saints' Villas rd
 Peel Misses (The Abbotts)
 All Saints' Church
 Sims Tom (Inholmes cott)
 Pittville Riding Stables (A. Major,
 propr)
 West side.
 4 Halford Arthur Harold Dennis
 6 Taylor Rd. Edwd
 8 Poytress Miss
 10 Barton Mrs
 12 Shepstone Mrs
 14 James Misses, dress makers
 16 Lawrence Cyril C. G
 18 Maisey Frederick Victor
 20 Cull Gilbt

11

ALL SAINTS' ROAD—continued.

- 22 Hicks William Henry
24 Stangoe John Howard
26 Barlow Fredk. Thos
28 Pearce Harry Barton
30 Lee Geo. Alfd
32 Bayliss Mrs
34 Merrett Miss
36 Gwinnell Sidney George
38 Roberts Hy. Austin
40 Wiggall Miss
Herbert Jn. Russell (Dromore)
..... here is Winstonian rd
Kilminster Misses (Heathfield)
Wilshen Jn. (Hamilton)
Leavey Rev. Donald Ernest M.A.
(curate of All Saints')(Clovelly)
Pates Ernest Fredk. (Branksome)
52 Holmes Miss
54 Radford Percy Jas
Fawn Frank (Ledstone)
Allen Osborne H. J. (Alvista)
Bishop Mrs. E. M. (Moncreiff)
Bunker Edwd. Albt. (Campden)
Jones Cecil Wm. (Corris)
Hounsfeld Mrs. J. H. (Braunston)
Bastin Geo. Hubert (Wallington)
Bache Walt. (Eythorne)
Baird Mrs. Stewart (Lyndhurst)
Clark Harry B. (Rossmoyne)

Glenfall terrace.

- 6 Wilde Fras
5 Court Miss
4 Brocklebank Mrs. R. B
3 James Mrs
2 Earengy Mrs
1 Booy Mrs
..... here is Selkirk st
Hume Mrs. (Glenfall lodge)

ALL SAINTS' TERRACE, from

151 Hewlett road. MAP C 6.

West side.

- 5 Johnsey Frank William
7 Thomas Herbt
9 Francis Miss
11 Messenger Henry Thomas
13 King Frederick William
15 Davis Miss
17 Meredith Rt
19 Malone Arth. Thos
21 Higgins Hy. Rd
23 Smith Wm. Jph
25 Yeend Fredk
27 Harding Morgan Christoph
29 Noot Mrs

- 31 Tomkins Miss K
31 Winter Miss M
33 Long Stephen Francis
35 Wheeler Herbt. Gunton
37 Day Wm. G
39 Eaglestone Frank Warren

East side.

- 2 Shills Miss G
4 Carter Harry Dennis
6 Keen Daniel, sign writer
8 Cook Hy. Alfd
10 Andrews Mrs. A. M
12 Andrews Mrs. E. H
14 Osman Frederick Edwin
16 Hamlin Albt

ALL SAINTS' VILLAS ROAD,

from All Saints' rd. MAP C 6.

- Johnstone Rev. Canon Philip Mar-
maduke Cramer M.A. (vicar of
All Saints', & surrogate) (All
Saints' vicarage)
Grainge Thomas John (Thames lo)
Strickland Frank (Thirlwood)
Robinson Gordon (Westfield)
Roberts Miss (Hopesay)
Cowley K. (Homelea)
Conder Miss (Longfleet)
Le Lievre Peter D. (Grey cott)
Knight Henry Herbert (The Lodge)
Thomas Misses (Pen Isla)
Joseph Mrs. W. (The Bungalow)
Somerset Chas. H. P. (Raglan)
Somerset Miss (Raglan)
Selfe Jas. Harold (Riverhead)
Hill Harry (The Abbotts cott)

ALLENFIELD ROAD, from

Moorend Park road. MAP F F 6.

- Saunders Rt. Hy. (Hazel lea)
Mortimer Edwd. (Ivy lodge)

ALMA COTTAGES.

See Hewlett place & Knapp road.

ALMA ROAD, from Hatherley
road. MAP F F 4.

West side.

- Smith Chas. Jas. (Hillview)
Homer Rt. (Gwenardd)
Turk Wltr. Jn. Chas. (Raydean)
Smith Chas. (Brenland)
Hopkins Fredk. Wm. (Dunromin)
..... here is Railway bridge
Rowley Mrs. E. P. (Wood Grange)
Rowley Miss I. M. (Wood Grange)
Cook Miss (The Bungalow)

East side.

- Tahourdin Misses (The Caravans)
Thompson Edward (Alma cottage)
.... here is Borough boundary
(Remainder of houses are in
Leckhampton.)
James Wltr. (Ellasie)
Brookes Cecil, market gardener
(Alma Road gdns)
Smith Wm. (The Anchorage)
Grace Jsph. (Mayview)
Organ Jn. farmer (Green farm)

ALSTONE AVENUE, from Arle

rd. to Alstone la. MAP D D 4.

East side.

- 1 Young Geo. Wm
2 Wilcox Jacob Thomas
3 Busbridge Idris Garfield
4 Anderson Jsph
5 Evans Harold
6 Binmore Horace
7 Trevett Mrs
8 Dent Mrs
10 Wilson Mrs. A
11 Rutherford Andrew
12 Robinson Mrs
13 Wilson Fredk
14 Purcell Arth
15 Adams Wm. Edwin
16 Stevens Edwin Jn
17 Major Herbt. Rd
18 Gilbert John
19 Mundy Misses
20 Claridge Jn. Hy
21 Martin Regnld. Arth
22 Allsop Henry William
23 Parker Mrs
24 Williams Alfred James
25 King Alfd. Geo
26 Alcock Fredk
27 Wilson Mrs
28 Pike Hy
29 Drew John Charles
30 Challenger Edward Frank
31 Gwillim George Walter
32 Mundy Mrs
33 Rogers Wm
34 Stanford Edgar
35 Cherington Jesse Thos
36 Scrivens Miss
37 Butt Albt. F. W
38 Edge Albt. Hy
39 Smith Chas
..... here is Alstone la

West side.

- 40 Troughton John Kendrick
41 Loveridge Sidney Earle
42 Clark Miss E
43 Jayne Wm. Gilbt
44 Vaughan Thos. E
45 Lewis Herbert
46 Palmer Wm. Jas
47 Probyn Fredk. sen
48 Mears Geo
49 Jenkins Morley
50 Jenkins Misses
51 Bushnell George Duncan
52 Moulder Mrs. H
54 Williams Isaac
55 Mason Mrs
56 Matthews Harold
Surman Wm. Jas. (Belvedere)
Tong Geo. Hy. (Monaville)
Launder Philip H. (Bromar)
Brown William L. (Sunningdale)
Bloomfield Vitor (Winston)
Thomas David (Ashley)
Smart John William (Clevedon)
Stait Mrs. H. J. (Glanmire)
Hicks Rt. Jn. (Nottwood)
Weaver George (Eddington)
Doel Leslie Norman (Rugby)
Dudfield Victor (Maryville)
Doel Mrs. (Coralynn)

Pelham villas.

- 1 Ford Miss
2 Farthing Miss

Hancock Mrs. G. (Springfield)
Snooke Hy. (Hazeldean)

ALSTONE CROFT, from 20 Arle

rd. to Alstone la. MAP D D 4.

East side.

- Birt Wm. (Newton)
Wynn Mrs. (Blaisdon)
1 Gale Wm. Geo
2 Ives Mrs
3 Ford Wltr. Hy
4 Walker Rt. Geo

Pretoria terrace.

- 1 Parris Mrs
2 Lippett Henry
3 Davis Josiah George
4 Lloyd Mrs
5 Tomlin Wm. Rt
6 Poulton Alfd
7 Smith Harry

ALSTONE CROFT—continued.

8 Cooke Victor E. W
9 Rogers Walter

Long Charles Phillip (Longhope)
Griffiths Thos. Edwd. (Malvern view)

Pretoria terrace.

10 Ward Leonard
11 Newman Frederick

Tilling Geo. Hy. (Walford cott)
Davis Mrs. C. J. (The Cottage)
Trickle Mrs. S. (Pettley cott)
Hudson Harold (Laurel cott)
Richings Chas. Edwd. (West cott)
Richings Chas. Hy. (Derby cott)
Owen Percvl. Rd. (Colspie)
Lawton Mrs. (Malabar)
Ray Wm. (Allestree)
Hobbs Mrs. E. (West Cross)
6 Salter Arthur
7 Batson Mrs. L. S

West side.

Harvey Alfd. J. (Cyntwell)
Gapper Alfd. (Jesmond Dene)
Drake Hy. (Crofton)
Pettway Wm. F. (Dip Dean)
Surman Hubert Jas. (Edengrove)
Fryer Wm. Thos. (Heathermyr)
Mason Ernest Victor (Biddeycot)
Kingston Thos. (Southdown)
Iddles Hubert Stanley (Dunedin)
Taylor Mrs. A. G. (Moreton)
Drew Geo. (The Mythe)
Voyce Jn. (Homeside)
Ivin Miss (Moor Lyn)
Booy Jn. (Harmony)
Keys Geo. Llewellyn (St. John's)
Attwood Horace C. (Chulmleigh)
Merrell Thos. Wm. (Corbiere)
Turley Reuben (Hazeldene)
Beames Albt. Geo. (Bibury)
James Thos. Fredk. insur. agt.
(Langaza)
Manners Harry (Aurora)
Roddie Wm. Edwd. (Bonawae)
Jardine Irving (Rosecroft)

ALSTONE LANE, from Gloucester rd. to 187 Brooklyn rd. MAP D D 4.

North side.

.....here is Alstone aven.....
17 Green Harold
19 Didcote Wm
21 Humphries Alfd. Thos
23 Harding Mrs

25 Baldwin Chas
27 Mahon Fredk. Jas
39 Grainer Miss
..... here is Alstone croft
45 Kenny Jn. P
47 Packer Harry Chas
49 Smith Jsph. Hy
51 Carter Frank
53 Morrall Louis Edwd
55 White Chas
57 Ellis Cyril
Savage Mrs. (Railway lodge)
..... here is railway crossing.....
65 Belcher Jn. market gardener
..... here is a path to Arle rd
..... here is Arle drive.....
135 Brown Chas. Edwin
137 Hopkins Wm
139 Rowbottom Wm
157 Blunsden Mrs
175 Habgood Jsph. Rd
177 Hayward Jas. Anthony
179 Jones Evan Rd
..... here is Merriville rd

183 Casswell Leonard Hy
185 Russell Alex. Ronald
187 Taylor Jn
189 Frye Colin Michl
191 Jones Harry Ivor
193 Drummond-Henderson Vincent
Jn

South side.

2 Boyle Jas
4 Worthing Mrs
6 Lucas Hy
8 Ivin Mrs. L
10 Elliot Wm. B
..... here is Pates av.....

12 Gatehouse Arth. Jn
14 Minett Martin
16 Hodgkins Wm. Fredk
18 Harris Wm
20 East Colin
22 Hopkins Wm. Jn
40 Andrews Jas
42 Paynter Archbld
44 Jewell Osman
48 Higgs Ernest
50 Stubbs Wm. Lennox
54 Ellard Mrs
56 Mabson Miss Annie
58 Hayling Albt. Edwd
Daniels Albt. (Wharfedale cott)

Bence George & Son Ltd. timber
mers. (Alstone wharf)
..... here is railway crossing.....
66 Greenslade Mrs. H. W
..... here is Rowanfield rd.....
Christ Church Junior School
(mixed)
70 Roberts Alfd
72 Birt Mrs
74 Jenkins Percy Harry, shopkpr
78 Boote Wm
80 Tilling Wlfr
86 Reynolds Thos
88 Pates Hy
90 Kilby Mrs. L. C
92 Stubbs Chas
128 Cook Mrs. M. A. market
gardener
148 Tawney Jn. Thos
150 Shinton Jn. Benj
Smith Hy. Wm. market gardener
(The Shallows)
Rees Mrs. A. M. market gardener
(Farmville)
Rees Jn. Chas. market gardener
(Coversted)

152 Cooke Sidney Fitzroy fruit
grower
202 Cooper Geo
204 Boydell Kenneth R
206 Beck Geo
208 Wise Ernest
210 Winter Bertram Taplin
212 Goddard Jn
214 Challenger Gordon
216 Dimond Albt. Wm
218 Kent Maurice Fredk. R
220 Teague Sidney
222 Hacker Fredk. Albt
224 Price Thos. Hy
226 Lockey Herbt

AMBROSE PL. from Railway
hotel, Ambrose street. MAP C 5.
1 Lee William Henry

AMBROSE STREET, St. James's
sq. to 315 High st. MAP C 5.
West side.

1 & 2 Dymond Victor, café
3 Sibley Mrs. M. E
4 Houghton William John
5 Dodwell Wm. A
6 Avery Chas
7 Hunt Miss

7, 8 & 9 Mann's Motors (C. F. Mann,
propr.), motor engurs
10 Dennis G. C. & H. F. house
furnishers
11 Vaughan Mrs
12 Bray Oswald K
13 Dennis G. C. & H. F. funeral
directors, house furnishers &
furniture removers. Tel. (day)
3785 & (night) 7294
14 Bailey C. & Son, salt mers
15 Prately Mrs. Jesse, fruiterer
15 Prately Hubert L.N.A.M. teacher
of music
16 Minett Harry Wlfr.
17 Ellis Harold Spencer, newsagt
18 Dickins Chas. Ltd. who.
tobconsts. (regd. offices)
..... here is New st

19 & 20 **LITTLE OLD MAN (THE)**,
herbalist. Telephone, Chelten-
ham 4718
21 Cotswold Clothing & Supply Ltd.
outfitters
21 Sacker Frank

East side.

..... here are St. George's sq. &
Ambrose pl

Railway Hotel (Fredk. Hunt, propr)

ANDOVER PLACE.

See Lypiatt road.

ANDOVER ROAD, from Great
Norwood street to St. Stephen's
road. MAP E E 6.

South-east side.

Cook Frank Wm. beer reth

Providence cottages.

2 Niblett Arth. Jas
1 Saunders Mrs
..... here is Painswick rd

Painswick terrace.

4 Earl Colin Stuart, insur. agt
3 Clift Jas
2 Turner Hy. Jn
1 Gregory Albt. Edwd

Price Albt. dairyman
Best Wm. Hy. (Albt. Jacobs),
ecclesiastical sculptor (Park studio
& works)

..... here are Andover st., Park pl.
& Tivoli rd

ANDOVER ROAD—continued.

MANN & SON, coal & coke merchants (Tivoli Coal Exchange).
Tel. No. 2858

..... here is Tivoli la

Tivoli buildings.

1, 2 & 3 Wilding B. & Co. grocers
4 Wagborne Frank, butcher

Tivoli place.

1 Smith Mrs. M. stationer
2 Sewell Arth. Thos. corn mer
3 Roberts Charles, beer retailer
..... here is Tivoli st

4 Dennis Wlfr
4 Winifred (Mrs. F. Dennis),
ladies' hairdrrsr
5 Probert Chas. Rd
6 & 7 Tivoli inn, Mrs. Lilian
Rudman

8 Instone Allan A. grocer
9 Instone Allan A. radio engr
10, 11 & 13 **MORRIS S. C. & SON**

LTD. builders, decorators &
sanitary engineers. T N 2922
12 Brain Mrs. Emma, draper
13 Morris Saml. Chas

..... here is Lypiatt st

19 Bramwell R. Lincoln A.C.A.
chartd. acctnt
20 Hayward George Hiam
21 Trim Mrs. M

22 Clark Harry Elias
23 Marston Miss K. H
24 Jackson Frank Sefton
..... here is Hatherly st

Hatherley villas.

1 Morris Charles William
2 Arnold Frederick William
3 Yeates Edwd. T. chimney sweep
4 Squire Ernest Leslie, builder
5 Jeune Alfd. Clarence

.... here is St. Stephen's rd ...
North-west side.

here are Casino pl. & Painswick rd
Worgan Tom F. motor car garage
Jones Albt. C. (Blandford villa)
Davis Fredk. Chas. motor engr
Griffin Fredk. J. bldr. (workshop)

13 Chambers Mrs
.. here are Andover st. & Park pl ..
Malsom Harry, cars for hire
..... here is road to Lypiatt &
Suffolk rds

Stockley Miss C. A. (Ryarsh)
.. here are Tivoli circus & path to
Lypiatt rd ..

Straker Mrs. C. M. (Crofton)
Hailstone Mrs. W. (Ridgeway)
Thompson Fredk. Frank (The Old
Vicarage)
Meek Chas. (St. Edmund's)
Lovell Miss (Villa Marengo)
Beckingsale D. E. S. (Bransleigh)
Pope Harold G. (Inkerman cott)

ANDOVER STREET, from 10
Ashford road to 66 Suffolk road.
MAP E E 5.

1 Horlick James, boot repairer
2 Parsloe Thos
3 Wakefield Ernest Theodore
4 Lane Alfd. Harry
5 Randall Wlfr. H
6 Ford Mrs. E
7 Kidd Wm. Jas
8 Fowles Mrs
9 Mitchell Mrs. Gertrude
10 Butler Mrs. V
11 Troughton Wilfrid John
12 Boyes Wilfred

..... here is Andover rd

14 Ballinger Albert
15 Nind Mrs
16 Sallis Jn

APSLEY COTTAGES.

See London road, Charlton Kings.

ARCADE (THE), from 105 High
st. to 15 Winchcombe st. MAP C 6.
Peacock's Stores Ltd. bazaar

ARGYLL ROAD, from Keynsham
rd. to 11 Old Bath rd. MAP D 6.

North side.

Yeend Ernest Marchant (Egremont)
Mullen Stanley Chas. W. (Golden-
crest)

Stone Mrs. M. (Solway)
Gale Hy. Jn. Wm. (The Hedgerows)
South side.

Cox Sydney Geo. (Abbotsham)
Cox Wlfr. (Landewednack)

ARLE, from Tewkesbury road to
Hesters way. MAP C C 2.

West side.

Lewis Mrs. (Waldrist)

Arle cottages.

8 Stephens Mrs. F. G. tobconst
7 Wise George William
6 Roberts Chas
5 Young Wm
4 Short Mrs
3 Bromage Percival Frank
2 Stephens Hubert Jesse
1 East Miss A

Wood Gershom (Arle farm)
Denne Lt.-Col. Richard William
Arthur (Arle house)
Lyons Mrs. (Arle House lodge)

Old School house.

1 Ireland Ernest
2 Ralph Fredk
3 Cripps Wm. Hy

Joynes Thomas (Arle House cottage)

East side

Stanley Ernest Chas. (Arle End)
Greening Arth. (Halton)
..... here is Arle rd

Voice Arth. (Yew cott)
Jardine Mrs. (Broadway)
Peart Albt. Jas. (1 Bank cotts)
Johnson Geo. (2 Bank cotts)
Wasley Godfrey, market gardener
(Arle gardens)
Allen James (The Woodbines)
Arle Post Office (Miss Olive Allen,
sub-postmistress)
Humphries Miss E. M. (The Rose
Trees)

Fletcher Chas. (1 Browns cotts)
East Edwd. Chas. (2 Browns cotts)
..... here is Tanners la

Tanners cottages.

1 Jefferies Mrs
2 Ralph Thos. Ernest
3 Evans Ernest Fredk. bldr

Booth Stephen (Box cottage)
Bettridge Chas. E. (Woodbine cott)
Booth Jn. Wm. D. (Elmhurst)
Feeley Jn. (Yew Tree cott)
Hill Geo. Benj. (Hilcot)
Blake Marcus A. (St. Dyé)

Bryan Geo. Hy. (Mayfair)
Gabb Fras. Hy. (Seaborne)
Parker Mrs. (The Brooklands)
Peacey Aug. decrtr. (1 The Nest)

ARLE AVENUE, from 35 Arle
rd. to Gloucester rd. Map D D 4.
West side.

22 Hamblin Harold
24 Harmer Ernest
26 Hopkins Geo
28 Niblett Ralph
30 Addis Frank
32 Osborne Albt. F
Prude Wm. fruit grower (Alstone)
Spires Albt. Edgar (1 Alstone ho)
Burgess Jas. (2 Alstone ho)
Hunt Fredk. (3 Alstone ho)
Bailey Wm. (Cheltenham) Ltd.
fellmongers

East side.

1 Horlock Fredk. C
3 Winstone Gilbt.
5 Sherwood Norman L
7 Tucker Albt
9 Adcroft Jn

11 Porter Jn
15 Wilks Albt. Edwd
17 King Geo
19 Vick Cyril

21 Godfrey Tom
23 Lane Thos. Kenneth
25 Garbutt Wm. Fredk
27 Haines Isaac N
29 Huband Harold Jn

31 Jones Rd. Chas
33 King Arth. Jn
35 Chaplin Leslie G. F
37 Walley Alfd
39 Hackford Wm
41 Margrett Victor

43 Chapman Harry
45 Beal Harold
47 Bickett Jas
49 Tillier Jas
Williams Alfd. Chas. (Mill ho)

ARLE COTTAGES.

See Arle.

ARLE DRIVE, from 108 Arle road
to Alstone lane. MAP D D 4.
East side.

Holborow Frank Chas. (Chudleigh)
Neale Bertram Jn. (Sandhurst)
Booy Horace Chas. (Gwenilla)

ARLE DRIVE—continued.

Davis Herbt. Jn. (Cleveland)
Ansell Chas. Hy. (Greystones)
Johnson Frank (Marcom)
Harding Alfd. Hy. (St. Mary's)
Minchin Wm. Chas. (Friedmont)
Martin Philip Geo. (Eastville)
Ball Wilfred (Mayhew)
Andrews Chas. Wm. (Bryher)
Dickson Andrew Edwd. (Rosevean)
White Edwd. Harold (Loretto)
Evans Jn. Hy. (Aylesbury)
Poulton Frank (Bettws-y-Coed)
Smith Wm. Fredk. (Langton)
Cook Horace Fredk. (Horenda)
Harding Wm. Hy. (Trentham)
Smith Fredk. Wltr. (Cramond)
Agg Chas. Jas. (Histon)
Kenny Jn. (Penrose)
Jenkins Edgar W. (Homegen)

West side.

Russell Wltr. S. (Craig-Ny-Baa)
Lewis Frs. Chas. (Haytor)
Waite Fredk. L. (Clevedonia)
Weaver Wltr. C. (Kilmington)
Ringham Hy. B. (Kingsleigh)
Knott Horace (Norbreck)
James Ernest (Shawgreen)
Cleary Leslie (Carlton)
King Fredk. (Belvedere)
Mumford Thos. Jas. (Kia Ora)
Spence Rt. Hy. (Westward Ho)
Aston Wm. Bernard (St. Bernard's)
Phillips Mrs. (Keynsham)
Boonham Oliver H. W. (Southdown)
Stedman Wm. (Timbercroft)
Aldridge Alfd. (Malvern)
Hughes Rev. Percvl. Arwyn, M.A. (Avalon)
Tomlinson Harry (Rochdale)
Thomas Arth. Jas. (Torbay)
Watts Frs. H. (Berriville)
Kilgallon Wltr. (Moorfields)

ARLE ROAD, from 27 Gloucester road to Arle. MAP D D 4.

North side.

1 Taylor Wm
7 Wayne Edwin Thos. farmer
9 Pates Fredk
11 Slatter Mrs. E
15 Godwin Hubert
17 Stiling Fredk. Wm
19 Malvern Mrs
25 Turner Percy
27 Tebbet Rt

29 Noble Cecil J
33 Bick Arnold Beaves
35 Thompson Amos Jn
.....here is Arle av.....
41 Such Chas
43 Barnham Geo. Alex
45 Leith Hugh Clarke
47 Smart Edwd
49 Paish Herbt
51 Hawkins Wm
53 Ford Chas. Aaron
55 Bliss Albt. Wm.
59 Richmond Albin Geo
61 Slatter Wltr
63 Thompson Mrs
65 Cook Leslie F
71 Tarren Rt. fruit grower
73 Predith Arth
75 Challenger Wm. Thos

.. here is entrance to L.M. & S.R.
goods yard ..

.... here road crosses railway
Borough of Cheltenham
Destructor & Slab Factory
Sindrey Fredk. Geo. market
gardener (Chelt gardens)

173 Taylor Edwd
175 Turner Albt. Edwd
177 Haines Raymond
179 Jones Geoffrey Alan
..... here is Brooklyn gdns

181 Tapsell Wm. Thos
183 Nelmes Ralph
185 Aston Cyril Claude
187 Cowley Leonard
189 Dobson Felix R
191 Lapham Albt
193 Flynn Thos. Jas
195 Williams Hubert Roy
197 Ashdown Ronald Jas
199 Regan Jn
201 Fluck Archie
203 Bowstead Geo
205 Smith Mrs. M
207 Wesson Mrs. A. E
209 Penny Jn. Hepburn
211 Walters Bernard C. P
213 Vicary Victor Jn
215 Bunting Wm. Geo
217 East Harry Jas
219 Horne Neville Jspth
221 Baxter Harold
223 Barnett Leslie
225 Brewer Stanley Percvl
227 Squire Jn. Edwd

229 Radley Misses
231 Tibbles Fredk
233 Hill Donald
235 Dunn Claude Ronald
237 Wilson Wm. Jn
239 Rutland Geo. Arth
241 Sindrey Miss Hilda, market
gardener
277 Skinner Edwd. Lawrence
279 Smalley Jn
281 Borrows Cyril Edwd
293 Brown Jn. R. farmer
309 Sindrey Arth. market gardener
313 Stevens Percvl. J

..... here is Arle

South side.

.....here is Alstone av.....
14 Deeks Frs. Tom
16 Wakefield Wm
18 White Geo
20 Cooke Jas. Wm. Thos. market
gardener
..... here is Alstone croft

22 Norfolk Fred
24 Bolton Rt. Oliver
26 Pearce Clement
28 Forster Mrs
30 Benmore Louis
32 Boyd Jn. Wm
34 Dale Ernest
36 Forster Jn
38 Curtis Hy. Jn
40 Thomas Geo
42 Barker Wltr
44 Hawker Mrs
46 Whitehorn Geo. Hy
48 Wilson Douglas Jas
50 Little Chas. Hy
52 Watkins David Clifford
54 Lott Mrs
56 Hooper Edwd
Rivett Bertie Rd. (Oldfeld)
60 Whitton Mrs. H
62 Dangerfield Stanley
64 Fulford Chas
66 Wallace Dennis
70 Nutt Chas
72 Baker Norman Edwd
74 Eade Mrs. R
76 Hill David
.... here road crosses railway
90 Smith Alex. A. market gardener
(Arle gdns)
.... here is path to Alstone la

102 Bellamy Jspth
104 Foster Eric
106 Cousins Harry J
.....here is Arle drive.....
108 Bull Leslie B
110 Herrimin Rt. E
112 Boulton Wm. Geo
114 Bowd David Arth
120 Mitchell Chas
122 Yates Wilfred Horace
136 Bellamy Mrs. F. E. market
gardener
148 Bowd Edwin Jas
Griffin Wm. Jas. (Brikenle)
152 White Mrs. H
154 Wright Wm
156 White Leonard Stanley
158 Clift Maj. Jn. G. N
160 Cook Edwin Geo. market gardnr
.....here is Merriville rd.....
162 Birrell Norton, grocer
166 Eckersley Geo
168 Dean Wm. Hy
170 Cook Edwin Wm
172 Causon Martin Wm
.....here is Brooklyn rd.....
230 Smith Ernest L
280 Masters E
282 Bray Geo

ASHFORD ROAD, from Tivoli road to Norwood rd. MAP E E 5.

North-west side.

2 Hedley Geo. W., M.A
4 Jones Norman Price
6 Saunders Miss
..... here is Park pl

8 Malone Harry Lockland
..... here is Andover st

10 Foster Hy. Freeman
12 Woodin Mrs. F. L
14 Barrett Mrs
16 Wilson Alan R
18 Martyn Mrs
20 Paulley Legge
22 Honeysett Mrs
24 Hook Aug. Sydney
26 Tandy Jn. Morley
26 Hobbs Chas. Rd
28 Hooper Miss A. E
28 Murrell Miss E. G
..... here is Painswick rd

30 Parry Frs. Philip

ASHFORD ROAD—continued.
South-west side.

-here is Park pl.
5 Davey Wm. C
7 James Mrs
9 Gardiner Chas. Irving M.A
11 Moore Willoughby Jas. bldr
.....here is Painswick rd.
13 West Mrs
15 Attwood Alb. Edwd
..... here is Gratton rd

ASHLEY COTTAGES.

See Croft road.

ASHLEY PLACE.

See Horsefair st. Charlton Kings.

ASHLEY ROAD, Battledown,
from Stanley road to Greenway
lane. MAP C 8.

East side.

Donne Mrs. L. (Beechwood)
Bond Jn. Stuart M.A. (Toynton)
Myne Harold Jas. (Battledown
manor)

Swinscow T. W. (Ashley rise)
Mews Ewan (Oakfield)
Ford Wm. (Castle farm)

West side.

Hawkins Geo. A. (Ashley ho)
Sherriff Mrs. I. (Red ho)
..... here is Birchley rd

Le Marchant Maj. O. C. (Charlton
manor)

ASHLEY VILLAS.

See London road, Charlton Kings.

ASHLING VILLAS.

See High street.

ASQUITH ROAD, from Churchill
road. MAP E 7.

North-west side.

- 2 Henshall Wltr. Edwd
4 Brown Edwin Thos
6 Millard Mrs. J. A
8 Pickering Edmnd. Thos
10 Cooper Mrs
12 Spink Wm. Edwd
14 Collett Frank Geo
16 Brown Mrs
18 Stevens Arth. electrol. engr

- 20 Hewinson Miss
22 Preston Mrs. A
24 Bridges Jn. Thos
26 Lloyd Alb. Edwd

South-east side.

- 1 Jones Jn. shopkpr
3 Jones Jn
5 Perry Wm
7 Nelmes Rt. C
9 James Harold Oliver
11 Evans Leslie Norman
15 Slade Miss
17 Bick Mrs
19 Fulwell Alfd
21 Woodward Jas. Alb. watch repr
21 Patrick Mrs. K
23 Wood Thos
25 Wiggins Wm
Johnston Wm. (Naunton bank)

ASTON VILLAS.

See Lyefield rd. west, Charlton Kings.

ATLAS COTTAGES.

See Ryeworth rd. Charlton Kings.

AVENALL'S PARADE, from
Sandford Mill road to 6 Old Bath
road. MAP D 6.

- 1 Webb Frank
2 Rainbow John
3 Carpenter —
4 Prust Lionel Chas
5 Green Jn
6 Organ Mrs

AVENUE (THE), Charlton Kings,
from Moorend road. MAP E 7.
(No thoroughfare.)

West side.

- Gregory Rev. Egbert (Winhill)
Morley Donald E. (Penn Lea)
Gabb Harry Escott (Heathfield)
Bolton Alfd. (Greenways)
4 Jones Horace F., M.A
McKenna Frs. (Brown Gables)
Bramley Jn. T. (Floreat)
Jotham Miss E. (Carnane)
Smith Alb. H. (Sundean)
Marsland Gilbt. Gould (Pevenil)
Payne Norman Wm. (Knighton)
East side.
Millican Jn. Russell (Windrush)

AVON ROAD, from 17 Mersey
rd. to 48 Humber rd. MAP B 7.

South side.

- 1 Davis Arth. C
3 Raynsford Ernest Frank
5 Rogers Chas. Hy
7 Hancock Jn. Herbt
9 Hyett Alb. Wm
11 Purser Alb. E
15 McGregor Alex
17 Barsby Chas. Edmnd
19 Pontin Hy. Alb
21 Dean Wm. Jn
23 Stokes Chas
25 Staitte Mrs. E
27 Matthews Frank J
29 Weaver Fredk
31 Luce Wm
33 Barnfield Alfd
35 Pryers Ernest Chas
37 Rayner Leonard
39 Cove Hubert
41 Amport Miss

North side.

- 2 Lawrence Wm
4 Palmer Regnd. Stanley
..... here is Churn av
- 6 Redfern Regnd
8 Williams Jn. Douglas
10 Farmers Mrs. L. R
12 Grimby Jn. Wm. Thos
14 Cooke Wltr. Frs
16 Morris Chas. Wm
18 Day Harry Wltr
20 Caudle Mrs
22 Erdley Thos. Edwin

BACK ALBERT PLACE, from
Selkirk street. MAP C 6.

Albert Garage (Lloyd Merrett, propr.),
motor engns

BACK MONTPELLIER TER
from Bath road to Suffolk square.
MAP D 5, D 6.

.. here are Montpellier gro., villas &
retreat

Electricity Sub-Station
Meddings Harold Thos. (Montpellier
cott)

.... here is Suffolk parade

Ellis Jas. Donald (Hazelhurst)
Knight Edmnd. Jn. & Son, bldrs.
(stores)
Smithers Geo. ladies' tailor
... here are Suffolk sq.; Suffolk pl.
& Montpellier ter.

BADGEWORTH ROAD, from
Gloucester road. MAP FF 2.

South side.

Laverton Fredk. (Omaha)
Wilson F. Lambert (The Croft)
Beesley Edwin (Sunny Brae)

North side.

Procter Rt. Hubert (Belvedere)
Atkins Archbld. Edwd. (Bella Vista)

BAFFORD LANE, Charlton Kings,
from Cirencester rd. MAP E 8.

(No thoroughfare.)

South side.

Turner David L. (Cliftonville)
Turner Miss Hester Creighton,
dressma. (Cliftonville)

Endfield cottages.

- 1 Bloodworth Mrs
2 Griffin Jas
3 Brunson Alb
4 Barnes Mrs

Large Jas. (Arworth)

Weethley cottages.

- 1 Williams Gilbt. Chas
2 Burdock Donald

Turner Frs. (The Haven)

Hopton Cecil W. (Baffordville)

Bafford terrace.

- 1 Beames Mrs
2 Snell Norman
3 Print Geo
4 Taylor Thos
5 Butler Tom
6 Wyatt Gilbt. Watson
7 Robinson Mrs. M
8 Strickland & Hopton, decrtrs
8 Strickland Geo. Thos

Chamberlain Mrs. (Yew Tree cott)
Rainbird Geo. M. (Box cott)
Hopercraft Edwd. (Bafford cott)

BAFFORD LANE—continued
 Hunter Percvl. (Bafford end)
 Dagley Morris S. (2 Bafford end)
 Ferriman Arth. (Brierton cott)

North side.
 Costley-White Ernest (Bafford croft)
 Whitehouse Harry (Bafford lodge)
 Bourton Frank H. (Beech cott)
 Burton Brig.-Gen. Regnld. Geo.
 (Bafford grange)
 Holborrow Harry, farmer (Bafford
 farm)

BAFFORD TERRACE.

See Bafford la. Charlton Kings.

BAKER STREET, from 156 Swin-
 don road to 13 Russell street.
 MAP C 4.

East side.

1 Attwood Charles William
 3 Green Alfd
 5 Drew Chas
 7 Coveney Mrs. Alice
 9 Walker Mrs. D. M.
 11 Grinham John Stephen
 13 James Wltr. Wm
 15 Mitchell Chas
 17 Harris Geo. Albt

West side.

Baker Street Institute
 8 O'Brien Sidney, bldr
 10 James William J
 12 Hall William E
 14 Cummings Mrs
 16 Stroud-Drinkwater Frederick J

BALCARRAS ROAD, Charlton
 Kings, from East End road.
 MAP D 9.

McLaren Ronald (Wagers court)
 Bowers Basil A., M.A. (Rossett)
 Smith Misses (Balcarras cott)
 MacVicar Miss (Balcarras ho)
 Cullis Wm. Hubert (Balcarras court)
 Holder Chas. Edwd. farmer (Ash-
 grove farm)

Boughay Mrs. H. M. (Wayside)

BANK CHAMBERS.

See Montpellier walk.

BANK COTTAGES.

See Arle; High street, Prestbury &
 Ryeworth road, Charlton Kings.

BANK TERRACE.

See Cudnall st. Charlton Kings.

BARRATT'S MILL LANE, from
 432 High street to Sandford Park.
 MAP C 6.

West side.

..... here is Vernon pl
 Hawker Chas. (Mill cott)
 Built-Leonard Ernest G. printer
 (wareho)

BATH PARADE, from 40 Bath
 road to College road. MAP D 6.

North side.

8 Bowles Albt. Geo
 10 Pinchin Aug. Jas
 12 Tomkinson Miss
 14 Brown Rt
 14 Freedman Mrs. L
 14 Lewis Leslie Newton
 16 Grant Mrs. H
 16 Cheers Frank
 16 Webb Mrs. E
 18 Crook Harry Edwin
 20 Durk Kenneth
 22 Moore Ernest W
 24 Moore E. W. & W. J. bldrs

.....here is St. Luke's pl.....

28 Woodard Misses
 32 Gummer Jn
 34 Salvation Army Headquarters
 (Maj. M. Prosser & Adj. E.
 Phillips, commanding officers
 in charge) (Hereford house).
 Phone, Cheltenham 3412

36 Nex Geo. Thos
 38 Fowles Fitzroy
 40 Corbett Hy. S
 42 Hawkins Owen
 44 Kibble Ernest
 46 Downes Bertram Arth

..... here is College rd

South side.

39 Smith Mrs. E. G
 37 Elsley Jn
 35 Lacey Miss J. H. E
 33 Lucy Geo. Edgar
 29 Barnfield Hy. Chas

..... here is St. Luke's pl

Established over 50 Years.

Telephone: Cheltenham
 3267.

D. L. TURNER & SONS,

*Builders & Sanitary Engineers,
 :: High-class Decorators. ::*

HOUSE REPAIRS in all its branches.

**Cardiff House, 191 Bath Road,
 CHELTENHAM.**

27 Short Fredk. Wm
 25 Brodie Mrs. L. boarding ho
 19, 21 & 23 Chinn Bros. Garages Ltd.
 motor car garages
 17 Fowles Regnld. Fitzroy
 15 Martin Regnld. Jsph
 11 Townsend Mrs. E
 9 Flanagan Fras. C
 7 Fruin Mrs. A
 7 Fruin Miss K. corset mkr
 7 Derrick Wm
 5 Winter Frank, aparts
 3 Chandler Mrs
 Rainger C. H. Ltd. bldrs. (works)

BATH ROAD, from 417 High st. to
 Leckhampton rd. MAP C6, D6, E6.

West side.

1 Rendal Regnld. E
 5 & 7 Beddard & Hamlen Ltd.
 cycle agents, perambulator
 specialists. T N 4522
 7 & 9 STEELS GARAGES LTD.
 motor car agents. Telephone
 3033, 3034 & 3035

..... here is Bath st

11 Richardson & Spicer, furniture
 removers
 11 Richardson Mrs. D. M
 13 Grant Mrs
 15 Baldwin Mrs. S. grocer
 17 to 23 Ebdons Automobiles Ltd.
 motor tyre fetrs
 17 Ferguson Mrs
 23 Dymond Mrs. B
 25 Barnes Mrs. L. H. furniture dlr
 27 Wicliffe Motor Co. Ltd. motor
 engnrs
 29 & 31 Boulton R. L. & Sons,
 sculptors
 33 Lawrence F. T. H. plumber
 33 King Fredk. Wm. antique dlr
 35 Wynn & Colson, coach painters
 35 Eaketts A.H. sheet metal worker
 37 The Park Cafe (Miss R. Mills,
 proprietress), confetnrs
 39 Richardson Mrs. E. ladies' hair-
 dresser
 39 Salvation Army Citadel (Maj. M
 Prosser & Adj. E. Phillips,
 commanding officers in charge)
 41 Barton Frank E

BATH ROAD—continued.

- 41 Vizard Mrs. M
41a, Read Jn. Vaughan & Co. insur.
brkrs
43 Sperring Stanley
43 Lloyd Eric Ewan
43 Eager Rt. J
45 Brady Capt. Thos
47 Hudson Thos
49 Spa Swimming Bath (Municipal)
(T. Hudson N.A.B.S. supt)
51 Spa Medical Baths (T. Hudson
C.S.M.M.G., B.P.A., M.I.S.Ch.
supt)
55 Reece Herbt. fruiter
..... here is Oriel rd
57 Poole Miss A. M
59 Smith Miss J. M
61 Andrews Mrs. I. M. aparts
63 Robinson Albt. L
63 Robinson Mrs. E. A. aparts
65 Berry Mrs
67 Dewe Mrs. N. aparts
69 Clark Wilfred H. P
71 Dawes Mrs
73 Eldridge Miss L. W. board
residence for business gentle-
men
75 Cox & Dyke (Miss R. M. Dyke,
proprietress), ladies' hairdrrsrs
77 Haden Wm. Hy. dentist
79 Jobling Mrs. E. B
81a, Westcott Fredk. D. Mus
81 Weston Mrs. E
81 Sheppard Regnld. Ferris
83 Jewell Misses
85 Hare Mrs. Christine, aparts.
(Sherbrooke). Telephone 2143
87 Lansdown Mrs
89 Wilkins Mrs. A. F
.... here is Montpellier drive
93 Taylor Sir Eric Stuart, bart.
O.B.E., M.A., M.D. Cantab.,
M.R.C.P. Lond. physcn
95 The Langton Hotel (Paym.-
Commdr. Cyril J. Thornton
R.N. (ret.), propr)
..... here are Montpellier &
Back Montpellier ters
97, 99, 101 & 103 Home for the Aged
Poor, Orphans & Deserted
Children (Sister Mary, superior)
105 Irving Hotel (C. G. Irving,
manager)
107 Wright C. E., M.A
..... here is Suffolk rd

- 113 Brett Cyril Templeton C.I.E
115 Peel Mrs
117 Lipson Danl. L., M.A., M.P
119 Townsend Leslie Chas. café
121 Martin Thos. Hy. watch repr
123 Smith Mrs. A
123 Aston F. G
125 Giles Chas. & Son, bldrs
127 & 129 Stancombe Cyril Alfd.
fruiter
..... here is Victoria pl.
131 Lane Victor W. butcher
133 Atkins Herbt. Fras. dairyman
135 Gerrard Frank Edwd
137 Barrett W. G. outfitter
139 Dolman Pharmacy (The), chem-
ists
141 Hillman Rt. Fredk
143 Burrows Albt. insur. agt
147 Ballinger Archbld. Hy. hairdrrsr
149 Gloucester Co-operative & In-
dustrial Society Ltd. (bakery
department). See advert
151 Lord Miss Agnes, draper
..... here is Bath ter
153 Ride W. & Co. Ltd. corn mer-
chants. See advertisement
153 Payne Clarence Alex
155 Ballinger Mrs. Muriel, ladies'
hairdrrsr
155 Truscott Ivor Hy
157 Little Miss Florence, greengro
159 Eastmans Ltd. butchers
161 Cripps Rd. H. baker
..... here is Upper Bath st
163 Griffiths Harold C. grocer
165 Leat & Sons, newsagts
167 Exmouth Arms P.H. Wm. Jn.
Woodhouse
167 Exmouth Bowling Club (Frank
Bell, sec)
..... here is St. Philips st
177 Dix Mrs. E. B
179 Morgan Albt. Thos
179 Jennings Rd. Fredk
181 Twigg Geo
181 Wearwell Shoe Service, boot reprs
183 Cratchley Mrs. Harriet, furni-
ture dlr
185 Dunstall Mrs
187 Gibbons Fredk. Aug
189 Staight Herbt. Geo. watch mkr
..... here is Suffolk st

- 191 Turner D. L. & Sons, builders.
See advertisement
191 Turner Redvers David
193 White Miss Grace
195 Meanwell Chas. Wm
197 Herboldt Arth. August
199 Drakeford Arth. C. J. M
201 Granville H. J. antique furniture
dlr
203 Granville Hy. Jn
..... here is Grafton rd.
205 Knight Mrs. Emma
205 Knight Miss F. A
207 Worsfold Wm. J
209 Denley Mrs. F
211 Fletcher Chas. Fredk
213 Stanton Edwin
217a, Bedford Leonard Chas
219 Blake J. & E. grocers
.. here are Norwood, Shurdington &
Leekhampton roads ..
East side.
2 Williams & Co. butchers
4 Edwards Herbt. tailor
6 Bartholomew A. S. Ltd. wine
mers. (yard)
8 Whiting Rt. Ezra, hairdrrsr
8a, Rogerson Alex
10 Crown & Cushion P.H. W. H.
Thick
..... here is Vernon pl
12 Finlay & Co. Ltd. tobconst
24 to 28 Ebdons Automobiles Ltd.
automobile agts
... entrance to Sandford Park ...
30 to 36 Partridge H. A. Ltd. genl.
woodworkers, cabnt. mas. car-
penters & joiners. Tel. 3437
30 to 36 Winnen F. E. Ltd. cabnt.
mfrs
36 Winnen Fredk. Edwd
38 Winnen Fredk. Jas
40 Parker Mrs. F
40 Walker Alan Royle
40 Gaskins Edwd
..... here is Bath par
42 Rainger C. H. Ltd. bldrs. (office)
42 Hook Wltr. Geo
44 Cheltenham Window Cleaning
Co. (Brighter Outlook) (The)
(M. B. Knight, propr)
46 Bridgman Thos
52 Stallard Thos. Edwin
54 Didcote Arth
56 Willey Miss
..... here is Sandford st
- 58 & 60 Goodhall Mrs. F. wardrobe
dlr. See advertisement
60 Sheppard Arth. Wm. insur. agt
62 Holyoake J. C. & Sons, confctnrs
62 Holyoake Jn. Chas
64 Matthews Alfd. Edwin, dairy
66 Jenkins Jack, hairdrrsr
68 Bath tavern, Mrs. Blanche
Cheshire
..... here is Belmore pl
70 Bell inn, F. M. Long
72 SUZETTE, gown specialist
72 Brunskill Mrs. E. L
74 Moore E. A. & W. J. coal mers
74 Moore E. W. & W. J. bldrs. (yard)
..... here is Eaton pl
76 Baldwin Mrs. Fredk. antique dlr
78 Holyoake J. C. & Sons, staturs
78 Holyoake Philip
80 Crisp Edgar
82 St. Luke's Parish Hall
82 Black-Out Club (H. S. Horobin,
warden)
84 Jackson Jas. tobconst
86 Jackson Jas. shopkpr
..... here is Oriel walk
88 Taylor Frank
90 Nassau Mrs. D'Arcy
90 Motherwell Mrs. E. M
92 Banner Mrs. E. aparts
94 Lloyd & Gregor's Ltd. chemists
94 Holloway Alfd. Jn
..... here is St. Luke's rd
96 Belmore house.
Murray Guy L
Maish Mrs
Box Wm. F
Hall Mrs. C. caretaker
98 Lismore house.
Bibby Mrs. E. Ascroft S.C.M.
nurse
Lords, house agents
100 Mersea house.
Connell Jack
Claridge Mrs. M. E
102 Glover Miss
102 Levene Rd
102 Clancy Jas
104 South house.
(flat 1) Franks Mrs
(flat 3) Smith Mrs. R. M
(flat 4) Walker Edwd. Ernest
(flat 5) Biddle Jas. Sandilands
(flat 6) Boardman Thos. Hy

BATH ROAD—continued.

- (flat 7) Brinkworth Mrs. K
(flat 8) Brookes Cecil
(flat 9) Wilce —
(basement flat) Mills Miss M
- 106 Bloodworth Mrs. F. aparts
108 (flat 1) Davy Mrs. I. M
108 (flat 2) Preston-Jones Jeffreys,
jun
108 Clapham Martin V
108 Bridgman Wm. Hy. caretaker
110 Newman Cecil Victor
112 Tremlin Gilbt. Jn
114 Cripps Percy Harold
116 Barker Mrs. M. board residence
118 British Legion (Cheltenham
& District branch) (Capt. G. H.
Linnell-Brown, hon. sec.)
(headquarters)
118 Howes Mrs. caretaker
120 Clauss Paul R. M.A
122 Geeson Oliver
124 Leeson Chas. Herbt
124 Ryves, Brice, Leeson & Co. Ltd.
pubshrs
124 Leeson Miss M. Enid J., I.L.A.M.
elocutionist
126 Jones Miss
128 Bell Geo
128 Stacey Jsph
128 Radford Edgar
130 Maslin Jn
132 Gegg Miss I. M
134 Leach Mrs. F
136 Coates David
136 Coates Mrs. E. board residence
& apartsments
..... here is Paragon ter
..... here is Sandford rd
Cheltenham College (A. G. Elliott-
Smith M.A. head master; A. R.
Pelly M.A. bursar)
Barrett Wm. (Cheltenham College
lodge)
..... here is Thirlestaine rd.....
Fenwick Alan Geo. (Thirlestaine ho)
Berger Col. Arthur (Karenza)
Kohler Miss E. K. (The Cottage,
Karenza)
..... here is Kew pl
140 King William P.H. Saml. Fras.
Williams
142 Williams A. & Co. cycle engnrs
- 142 Meadows Fredk. Ernest
144 Fisher Wm. R. confctnr
146 Birt Reguld
148 Gospel Mission Room
150 Thirlestaine Garage (Mrs. E.
Rawlins, proprietress)
150 Roberts Jn. Edwd
..... here is Clare st
160 James Leigh Ltd. butchers
162 & 164 Court Chas. greenkro
166 Hill Albt. fried fish shop
168 Mason George J. Ltd. provsn.
mers
170 Rolfe Wm. Aug. baker
172 Lord Miss Agnes, draper
174 Trenhaile Wm. S. undertaker
176 Jones Miss Catherine, home-
made cakes
178 Jones Miss C
180 Newman & Son, ironmngrs
182 King's Arms P.H. Fredk. Smith
184 (flat) Simmons Alfd. Edwd
..... here are Naunton par. &
Exmouth st
186 Singleton & Son Ltd. outfitters
186 (flat) Oliver Thomas G
188 Burton J. & Sons Ltd. grocers
188 Williams Alfd
190 & 192 Gloucester Co-operative
& Industrial Society Ltd.
See advertisement
194 Wylde Mrs. M. confctnr
196 Jakeway Miss Ivy, newsagt
198 Winters C. S. & Son, fishmngrs
198 Winters Mrs. K. A
198 Lloyd Lawrence S. insur agt
200 Skinner Hector L. boot retr
202 Shepherd Max, grocer
204 Downham Arth. H. butcher
206 Barrett Theo. J. greengro
208 Ten Bells Inn, Harry Holland
210 & 212 Shill Miss Olive, draper
214 Panton Mrs. Alice M. tobccnst
216 Thompson Geo. Wltr. hairdrrsr
..... here is Hermitage st
218 LAWRENCE'S SHOE STORES,
boot repairers
220 Loveridge D. I. greengro
222 Fletcher Chas. Fredk. fishmngr
224 Gray Fredk. baker
226 Coole Gilbey, ironmngnr
228 West Frank, greengro
230 Bastin F. H. & Son, wireless
supplies dlrs. See advert
232 Five Alls inn, Arth. Wm. Doane
..... here is Francis st

- 234 Taynton T. H
236 Whiting C. W. & Sons, pork
butchers
238 Radio & Television Service Co.
(F. N. Bedwell, propr.). See
advertisement
238a, Quick Service (W. H. Broug-
hall Ltd. proprs.), boot reprs
240 Norcliffe Albt. Wilson, confctnr
242 Ye Olde Browne Jugge P.H.
Reguld. Woolridge
244 Leckhampton Pharmacy (The),
chemists
246 Moorend Post, M.O. & Tele-
graph Office (Arth. Walkley,
sub-postmaster)
246 Walkley Arth
248 Boniface Mrs. V. dairy
250 Young Ernest, grocer
252 Young Rt. nurseryman
..... here are Langdon &
Leckhampton roads
- BATH STREET, from Cambray**
place to 11 Bath road. **MAP C6.**
North side.
1 Hamilton's Servants' Agency
1 Jennings Mrs. P. ladies' hairdrrsr
1 Jennings Wm. Geo
2 Pulsford Cynon
2 Fardon Eric Stephen
2 Wilks Clarence Gordon M
5 Hamlet F. & Son, antique dlrs
5 Hamlet Frank
6 & 7 Built-Leonard Ernest Geo.
printer
7a, Hirst Miss R. dressmkr
8 Bliss Geo. & Sons, who. fruit mers
10 Lewis Harold George, **SURGICAL**
boot maker
11, 29 & 30 Paynter Leslie, motor
cycle agt
12 Williams Mrs. M. fried fish shop
16 Garrick's Head P.H. Wm. Geo.
Cox
..... here is Bath rd
South side.
22 Croome's (Mrs. E. Brendeoke,
proprietress), confctnrs
22 Walton Leslie
23 Gibbons Herbt. Geo. **SURGICAL**
boot mkr
24 Carpenter Mrs. F. shopkpr
24 Winters Ernest Frank
25 Long Ernest Wm. greengro
- 25 Bowditch Mrs. Emma
26 Carpenter Mrs. F. greengro
27 & 28 Clapp Edmund L. electrician
29, 30 & 11 Paynter Leslie, motor
cycle agt
..... here is Wellington st
31 Mills & Rockleys Ltd. bill posting
contctnrs
31 Aldridge Wilfred
- BATH TERRACE, from 151 Bath**
road to 15 Commercial street.
MAP E 6.
North side.
6 Roberts Chas. Fredk
8 Hunt Frederick
10 Holly Reginald
12 Jacques Wm
14 Oakley Hubert
14 Imperial Window Cleaning Co.
(H. Oakley, propr)
16 Ayliffe Cyril
18 Sutton Ernest Frank
20 Roberts Wltr
..... here is Commercial st.....
South side.
41 Bolton Jn
33 Dix Mrs
29 Sutton Mark Jn
27 Price Geo. Alfred, hair dresser
25 Green Baden Lionel
23 Bubb Mrs
21 Bedwell Albt. Jas
19 Bedwell Mrs
17 Tombs George Ernest
15 Lea Wm. Chas. Edwd
13 Gobey Mrs
11 Miller Jas. Jn
9 Lewis Frederick Charles
7 Mansell Mrs
- BATTLEDOWN APPROACH,**
from 83 Hale's road to Oakley
road. **MAP C 7.**
North side.
1 Lawry Jn
2 Gill Mrs
3 Le Jeune Rev. Wm. Geo
4 St. Clair Mrs
Colquhoun Hy. Archld. (Battle-
down Priors)
Powell Charles Hy. (Booksmoor)
Logan Ross M., J.P. (Glenthorpe)
Caney Jsph. Arnold (Bryraderyn)
Crispin Mrs. (Brynhfyrd)

BATTLEDOWN APPROACH—continued.
Green Jn. Theodore (Redclyffe)
Smith F. Stuart (Glevum)
Mather Miss (Orchard Priors)
Ucal Works Sports Ground

South side.

Tovey Mrs. I. E. (Heath Bank)
Bawden-Provis Comdr. Thos. (Sheldon)

Miller Edgar Beauden (Kaden)
Meyrick-Jones Leonard M. (Duveen)
Snoad Edwd. Chas. (Carfrae)
Jenkin Bernard Geoffrey (Cintra)
Norman Mrs. (Adyar)

Watson Wm. Edwd. (The Bungalow)
.... here is Hayward's rd

Griffiths Chas. Hy. (Moulton)
Broom Harold W (The Nest)
Agar Thos. (Byflete)
St. Monica's Home for Girls (Church of England Waifs & Stravs Society) (Miss A. A. Stretten, matron)

BATTLEDOWN COTTAGES.

See Hewlett road.

BAYSHILL LAWN.

See Parabola road.

BAYSHILL MANSION.

See Bayshill road.

BAYSHILL RD. from St. George's road to Parabola road. MAP D 5.

East side.

1 Papham Miss M. E
2 & 3 Clarke Miss A. K
4 Pite Mrs

Fauconberg villas.

Cheltenham Ladies' College (junior school)

..... here is Fauconberg rd.

Royal parade.

21 BAYSHILL NURSING HOME (THE) (Miss L. Pike). Telephone No. 3689
20 Wagborne Mrs. M. E. aparta
19 Bolt Mrs. E
19 Taylor Miss Eleanor

19 Sharpe Miss
19 Edmonds Miss C. M
19 Powell Mrs. F. C
19 Hopkins Fredk. Jas
18 Damrel Mrs. C. J
18 Nash Miss
17 Willoughby Miss
16 Driver Wltr
15 Morris Miss E. C
14 Kennedy Mrs
13 Owen Mrs. A. H
11 Lane Mrs
11 Collins Mrs
10a, Potter Cyril G
10b, Heard Miss

9 Page Mrs
9 Cluzet W. M
9 Aston Mrs
8 Nock Arth. G. B.Sc.
8 Knaggs Misses
8 Hodgson Mrs. E. R
7 Patrick Miss A. E
7 Coleman Mrs. H. N
7 Peebles Mrs
6 Lawrence Mrs
6 Hare Mrs
6 Martin Mrs. K. I
5 Osborne A
4 Swift Mrs. H
4 Gurney Jack

3 Hamond Carr Fras. B
3 Ritchie Miss
3 Brown Mrs
2 Greenlees Miss D
2 Womersley Mrs. W. G
1 Taylor Mrs. Hastings-
Stacey Mrs. M. private hotel (Dunfries ho)

West side.

Cheltenham Promenade Club (Wltr. H. Jessop, hon. sec.) (Milverton)

Bayshill Mansion.

County Club (Mrs. Weech, hon. sec)
Horton Mrs. L
Dent Rt. S. G
Baker S. E
Swan Lt.-Col. C. F

..... here is Parabola rd

Andrews David Wm. Jabez M.B., B.S. physcn. & surgn. (Marymede)
Burton Surgeon-Capt. Edwd. Theodore R.N. (ret.) (The Limes)
Cummings Mrs. (The Limes)

Penrhyn Maternity Nursing Home

Telephone 2439

Maternity Branch of the Royal Nursing Home, Parabola Road, Cheltenham Spa

For particulars apply: The Matron, Miss Whyte

Bayshill Road, Cheltenham Spa

Penrhyn Maternity Home (Misses Whyte & Price) (Penrhyn). See advertisement
Trenouth Mrs. E. private hotel (Hadley ho)
First Church of Christ Scientist
Collins Jn. Rupert M.A., M.D. Univ., F.R.C.P.Lond. physcn. (Ashfield)
Brown Maj. A. Milner (flat 1) (Windsor ho)
Miller Col. Leander Wm. (flat 2) (Windsor ho)
Bolt Mrs. (flat 3) (Windsor ho)
Campbell R. D. (flat 4) (Windsor ho)
Savoy Hotel

BEACONSFIELD COTTAGES.

See Milsom street.

BEAUFORT BUILDINGS, from Beaufort place. MAP C 6.

..... here is Albert pl

1 Pearson Wm. fried fish shop
2 Goodey Mrs

3 Gage Hy
5 Surman Miss Beatrice
6 Hague Frank
7 Williams Miss
8 Rust Regld. Chas
9 Ayres Jn. Geo

..... here is Portland ter

10 Page William Alfred
11 Houghton Miss E
12 Sparrow Mrs. L. grocer
13 Lord Chas. Jas. cycle dlr

..... here is Portland sq

14 Barnett Miss
15 Clarke Ivor Jn
Tibby Miss (Hennor cottage)
Webley Miss (Hennor cottage)
16 Williams Wm. Hy
17 Symonds Wm. Hy
18 Ford Mrs
19 Uzzell Frank

BEAUFORT COTTAGES.

See Columbia street.

BEAUFORT PLACE, from Albert place to 1 Belmont terrace. MAP C 6.

..... here is Sherborne st

- 1 Blake Harry, grocer
- 2 Ballinger Fras
- 3 Jones Harry Geo
- 4 Maxwell Mrs
- 5 Stafford Albt. Jn. Dyson

..... here are Beaufort bldgs. & Portland sq

BEAUFORT ROAD, from Hatherley Court road.

East side.

- 2 Alexander C. W Hill Jas. Leslie
- Levinson Robt. (Martlets)

BEECHURST AVENUE, from 15 Eldon road. MAP C 6.

(No thoroughfare.)

South side.

- 47 Pears Jn. Wm
- 45 Turner Wm. Geo. Ernest, registrar of marriages & deputy registrar of births & deaths
- 43 Skinner Arth. A
- 41 Blackburn Leonard Jn
- 39 Hurst Jn
- 37 Wright Fredk
- 35 Smith Christphr. Vincent
- 33 Pratt Jn
- 31 Bloodworth Alfd. R
- 29 Hobbs Albt. Wm
- 27 Lowe Leonard Fredk
- 25 Barlow Herbt. Norman
- 23 Stanley Norman Campbell
- 21 Davies Ernest Ivor
- 19 Posner Eric
- 17 Sherwood Douglas Geo
- 15 Colwell Misses
- 11 Phelps Percy
- 9 Bailey Austin
- 7 Barnes-Jones Donald W
- 5 Jones Ralph Anderson
- 3 Abraham Kenneth Blackmore
- 1 Nation Hy. Hurren

BEEHIVE COTTAGES.

See Bouncers la. P.

BELLE VUE PLACE.

See High street.

GILLHAMS

BELMONT COTTAGES.

See Moorend st. & Sherborne st.

BELMONT ROAD, from 51 Winchcombe street. MAP C C 6.

(No thoroughfare.)

Willoughby Maj. Algernon Edwd. M.C. (Belmont lodge)
Gillett Miss (Blenheim villa)
Billings Herbert Edwd. (Pine Lawn)
Martin Mrs. M. (Claremont)
Crabtree Mrs. R. costumier (Belmont ho)

Payne Mrs. (Belmont house)
Houghton Miss (Belmont ho)
Tanner Harry (Belmont ho)
Cooper Mrs. (Belmont ho)
Millett Mrs. F. (Belmont ho)

BELMONT TERRACE, from 6 Beaufort place. MAP C 6.

(No thoroughfare.)

- 1 Adams Fredk. Geo
- 2 Crutchley Mrs
- 3 Wildsmith Arthur John
- 4 Hall Wm
- 5 Higgins Jsph. Edwin A
- 6 Bendall Mrs

BELMORE HOUSE.

See 96 Bath road.

BELMORE PLACE, from 68 Bath road. MAP D 6.

- 1 Packer Mrs
- 2 Willoughby Alfd. R
- 3 Harris Fredk
- 4 Hall Mrs
- 5 Wallace Mrs
- 6 Lucassi Tom
- 8 Wright Wm
- 9 Mitcher Ronald

BELWORTH COURT.

See Hatherley road.

BENNINGTON STREET, from 148a, High street to St. Margaret's road. MAP C 5.

East side.

- 3 Viles Wm. H. tripe dresser
- 6 Howells Danl. wardrobe dlr

7, 8 & 9 Staite Wm. Jas. antique dlr
0 & 11 Norman Bros. Ltd. printers
2 Cleal C. & H. boot repts
13 Olivant & Son, who. staturs
14 White Ernest Rudd
15 & 16 Poole George Fredk. printer
17 Central inn, Mrs. Florence M. Radway

18 Tarren Jas. W
19 Isher A. H. & Son, antique furniture dlr
19 Isher Albt. Hy
Cheltenham Spiritualist Church
St. Margaret's parade.

6 King Albt. Edwd

5 May Arth. Jas

4 Excelsior Meat Co. Ltd. (The), butchers (regd. office). Tel. 4420

3 Williams James

2 Edwards Percy Thos

1 Maisey Charlie

Archer Mrs. E. M. garage

West side.

Bennington Hall (Jn. Frank Cleary, hall keeper)

Cheltenham Provident Dispensary (Charity Organisation Society) (Bennington hall) (for particulars of staff see entry in Official section)

22 Hayman Wlfr. & Son, printers

22 Hayman Mrs

23 Brown Fredk. Edgar

24 Phelps Mrs

25 Bastin Leonard Alfd

26 Prosser Arth. Geo

27 Sullivan Herbt. Arth

28 Premier Photographic Service Ltd. (registered office)

BERKELEY AVENUE, from 42 Winchcombe st. MAP C 6.

(No thoroughfare.)

Mission Hall

BERKELEY PLACE.

See Highstreet.

BERKELEY STREET, from Albion st. to Berkeley pl. MAP C 5.

East side.

8 Sims & Martin Misses

Kenning Mrs. J. (1 St. John's villas)

Fillmore Misses (Saxthorpe)
Hartland Mrs. Mary (Westcombe ho)

West side.

Smart Mrs. (Berkeley lawn)
1 Hayward Mrs. F. M. (aparts)
3 Drinkwater Mrs
3 Guest Mrs
3 Carruthers Miss E
Whittleton Cyril E. (The Holt)
Gilder Miss K. (The Holt)
Wilcox Miss E. F. (The Holt)
Lane G. E. (The Holt)
Hobbkirk Mrs. (Farrah)
Playfair Mrs. (Churchside)
St. John's Church

BERKELEY VILLAS.

See Pittville.

BIRCHLEY ROAD, Battledown, from Battledown approach to Ashley road. MAP C 7, C 8.

North side.

Lewis Mrs. Lovett (The Warren)
Bovis Ltd. bldrs. (Hill crest)
Murray Group-Capt. Eric Mackay D.S.O., M.C., R.A.F. (ret.) (Inches)

South side.

Holder Fredc. Winning (Glenwhittan)

BLACK HEDGE COTTAGES.

See Leckhampton hill.

BLACKSMITH'S LANE, Prestbury, from Deep st. MAP A 7.

Lynworth cottages.

1 Tovey Chas

2 Middleton Jas

Lynworth terrace.

1 Wilks Albt. Louis

2 Minett Chas

3 Robinson Albt

4 Brown Alfd

5 Wallis Edwd

Davies Hy. blacksmith
Pearce George, builder (Westview).
See advertisement
Alcock Miss (Hazel)
Yeo Mrs. E. W. (Blenheim cott)
Kerr Miss C. A. M. (Senfo)

FOR FOUNTAIN PEN REPAIRS
396 THE STRAND, CHELTENHAM

BLOOMSBURY STREET, from
16 Gloucester rd. MAP C C 4.
(No thoroughfare.)

North-east side.

- 1 Smith Mrs. L
 - 2 Aincham Edwd
 - 3 Lee John Charles
 - 4 Tandy Frederick Charles
 - 5 Pittman Walter William
 - 5 Pittman Arth. Wm. boot repr
 - 6 Lee Fras
 - 7 Dadge Hy. Wm. A
 - 8 Pargeter Wm. Hy
 - 8 Pargeter Mrs. S. P. shopkpr.
 - 9 Holliday Frank
 - 10 Collins Mrs. C
 - 11 Clarke David George William
 - 12 Webb Sidney
 - 13 Curtis William Frederick
 - 14 Russell Mrs
 - 15 Jones Fredk
 - 16 Hiscock Richard
 - 17 Harm George Edward
 - 18 Castle Frank
 - 19 Oliver Edwd
 - 20 Jones Samuel
 - 21 Brunson Alfred John
 - 22 Bowstead Edward Charles
 - 23 Sabbatella Antonio Regnd. ice cream mfr
- .. here is passage to Stoneville st ..

South-west side.

- 24 Sabbatella Mrs. A
- 25 Williams Mrs
- 26 Short Charles David
- 27 Walters Eraest Wltr
- 28 Lane John William
- 29 Freydanck Chas
- 30 Sabbatella Wm. M
- 31 Morse Fras. Alec
- 32 Midwinter Wm
- 33 Willmore Joseph
- 34 Staite George Henry
- 35 Cook Cyril Albt
- 36 Banting Mrs
- 37 Miles Ernest Walter John
- 38 White Albt, Edwd
- 39 Williams Frederick
- 40 Steger Wm. Alfd
- 42 Wixey Harry Regnd
- 43 Garbutt William
- 44 Dadge Charles William
- 45 Oldridge William
- 46 Poulton George

BOUNCERS LANE, Prestbury,
to Priors road from Prestbury
road. MAP A 7.

West side.

- 1 Packer Alfd
 - 2 Aldridge Jack
 - 3 Parker Wm
 - 4 Godwin Frank
 - 5 Humphreys Mrs. A. M
 - 6 Lane Hubert Ernest
 - 7 Baldwin Chas. Hubert
 - 8 Bingham Thos
- ... here is footpath to Glebe rd ...
- 9 Vail Wm
 - 10 Miles Wm. Geo
 - 11 Lively Mrs. F
 - 12 Pitman Ernest Fredk
- King George V Jubilee Play-ground
- Ellery Hy. (Lynworth Farm cott)
- Birt Jn. Raymond, farmer (Lynworth farm)
- Bell Wm. Ivor (Earlham)
- Gaylard Arth. F. (Danesboro)
- Wilton Miss (Oregon)
- Dean Hy. Thos. (Deerhurst)
- Hopkins Chas. F. (Vicarwood)
- Bridgen Horace (Somersby)
- Williams C. G. (Cothelestone)
- Cole Fredk. (Brize Norton)
- Sellick Mrs. A. (Corrie)
- Gaskin Gerald (Wayside)
- Tuck Miss M. H. (The Knoll)
- Phillips Miss M. (The Knoll)
- Short Regnd. (Chula Vista)
- Fisher Herbt. Jn. (Prestfield)
- Phillipson Arth. (Tetneylea)
- Lethbridge Leonard Jas. (Brambles)
- West Regnd. Edwd. (Oldfield)
- West Mrs. (Westdene)
- Bird Miss M. D. (Michaeleroft)
- Saunders Misses (Ortler)

.... here is borough boundary

East side.

- Foley Eric (Randalls cott)
- Beehive cottages.**
- Compton Miss
- Parker David
- Randalls cottages.**
- 1 Gibbons Mrs
 - 2 Tovey Fredk
 - 3 Pockett Wm
 - 4 Aldridge Wilfred
 - 5 Biscoe Gilbt

- 6 James Wltr
- 7 Gaskins Rt. Alfd
- 8 Kilmister Jn
- 9 Dowdeswell Frank
- 10 Cole Chas
- 11 Pursloe Ernest
- 12 Parker Albt. Wm

Bee Hive P.H. Hy. Davies
Lynworth cottages.

- 6 Ellery Jas
- 5 Ballinger Fredk. Edwd
- 4 Sansom Fredk
- 3 Vail Jn
- 2 Rabbetts Geo
- 1 Rabbetts Mrs. E

Public Elementary School (mixed & infants)

- Newman Basil (School ho.)
- Brownnett Edwin Jas. (Glenora)
- Jennings Mrs. (Marecottes)
- Jones Jas. (Braemar)
- Round Wltr. (Westcliffe)
- Sully L. (Kenley)
- Travell Miss L. M. (Clenstone)
- Underhill Thos. Geo. (The Derry)
- Armstrong Jas. K. (Crieff)
- Daniels Wm. Cecil (Torre)
- Smith Harold L. (Belmont)
- Griffiths Bob (Corfe Dene)
- Curtis Alfd. (Endfield)
- Whithorne Quarrying Co. (The), haulage contrctrs
- Taylor Miss J. (Ryefield cott)
- Richards Herbt. Leander (Ryefield)
- Hooper Fredk. Roy (Royston)
- Worsfold Wm. Chas. (Somerville)
- Carey Arth. (Cottadore)
- Travess Misses (Cattistock)
- Thomas Roy (Capethorne)
- Sayce Herbt. Victor (Chelston)
- Blacklock Jn. (Rhone ho)
- Colbourne Thos. Jas. (Chellum)
- Elliott Bros. sand pits
- Cluer Wm. market gardener (Oakley gdns)
- Pockett Jas. market gardener (Up. Ryefield gdns)
- BOURNSIDE ROAD**, from 50
Hatherley road. Map E E 4.
(No thoroughfare.)
- East side.
- 1 Phillips Harry Gordon
 - 3 Hancock Peter Fraser

- 5 Alcock Maj. Geo. Alured Coote
- 7 Owen Alfd. Parker
- 9 Dettmer Jn

West side.

- 2 Brazier Geo. Edwd
- 4 Lynton Geoffrey Leonard
- 6 Horton Rt
- 8 Davies Cecil Hy
- 10 Griffiths Miss E
- 12 Ilett Sidney Chas

BOWBRIDGE COTTAGES.
See Bowbridge lane.

BOWBRIDGE LANE, Prestbury,
from The Burgage.

East side.

Bowbridge cottages.

- 1 Spencer Geo
- 2 White Leonard

Day Cyril Jn. (Bellevor)

Watson Mrs. E. M. (High Elms)

Davis Wm. (Kirk's cott)

Wintle Fras. Fredk. bldr. (Ivy cott)

.. here is Shaw Green lane ..

Manor cottages.

- 2 Hopkins Ernest Gordon
- 1 Hall Matthew

West side.

Adkins Miss (The Homestead)

Skinner Col. Alex. B. (Meadowgarth)

Ames Mrs. B. F. (Little Mead)

.... here is Park estate

Peel Edgar (Harbury)

Long Arth. Herbt. (Stud farm)

Tarling Mrs. M. J. (Stud Farm cott)

BRADLEY ROAD, Charlton Kings,
from Cirencester road to Garden
road. MAP E 8.

East side.

- 1 Haggart Miss
- Skinner Arth. (Ashbourne)
- Laight Anthony Stuart (Holmlea)
- Bee Frank Arth. (Beesholm)
- Maylam Edwd. Geo. (Taunton Dene)
- Wood Christian (Eynsham)
- Smith Geo. (Lalani)
- Quinton Percy (Yorkleigh)
- Painter Ernest (Goscar)
- Abbott Alec (Rosemont)
- Wiggins Geoffrey (Golden View)

BRADLEY ROAD—continued.
West side.
Cumberland Rd. (Glouce)
Berkeley Mrs. (Cartref)
Davis Chas. Leslie (Vianna)

BRAMPTON TERRACE, from
Elm Villa, Exmouth st. MAP E 6.

1 Davison Thos. Wm
2 Smith Ernest
3 Davis Sidney
4 Lee Geo. Edwd
5 Burden Geo
6 Potts Jn. Hy
7 Hughes Frank Ernest
8 White Geo
9 Wilcox Frank
10 Hooper Sydney Wm
11 Seats Stanley Hayden
Roberts Eric Chas. dairyman
(Sunnybourne)

BRANDON PLACE, from Tryes
rd. to Gratton rd. MAP E E 6.

North-east side.

Tryes cottages.

1 Harman Reuben
2 Drinkwater Mrs

Knott T. & Sons, decrtrs. (workshop)
Laggett Hector B. (Chessington way)

South-west side.

7 Lacey Geo. Hy
6 Shurmer Frederick
5 Randell Raymond S
4 Boddington Mrs. F. E
3 East William George
2 Rubber Vincent Lewis
1 East Wm. Thos

BREVEL COTTAGES.

See Grange walk, Charlton Kings.

BREVEL TER. Charlton Kings,
from Grange walk. MAP D 8.

1 Keen Alfd. Wm
2 Smith Regnld. Arth
3 Wills Mrs
4 Shillum Mrs
5 Drake Frank
6 Brookes Mrs
7 Smith Wm
8 Smith Arth

9 Neather Fredk. W. J
Hill Philip R. (Glyn Rosa)
Hopkins Thos. (Elm cott)
Bick Leslie (Brevels Haye)
Bick Derrick (Ridgeway)

BREWERY COTTAGES.

See Dunalley street.

BRIGHTON BUILDINGS.

See London rd. Charlton Kings.

BRIGHTON COTTAGES.

See Millbrook street.

BRIGHTON ROAD, from 109

Hewlett road. MAP C 6.

(No thoroughfare.)

East side.

2 Temple Jshp
3 Smith Herbt. A
4 Poulton Mrs
5 Carter Mrs
6 Gowland Mrs. E. L. A
7 Boulton Harry Geo
8 Probert Miss
9 Totty Cyril Frank
10 Berry Cecil Jn
11 Short Chas. Arth
12 Blanchflower Miss
13 Button Regnld. Jn
14 Paget Raymond
15 Broad Seymour
16 Powell Mrs. A
17 Harrod Hy. Wm. furniture
remover

West side.

42 Cardwell Frank Ernest
43 Burchill Jas. Fras
44 Hawker Alfd. Chas
45 Palmer Mrs. Mabel
46 Snelling Sidney Albt
47 Barradell Mrs
48 Greenslade Hubert Harold
49 Holder Mrs. M. J
50 Cheater Mrs
51 Curl William John
52 Eaketts Mrs
53 Quiney Edwd. Jas
54 Bodilly Rt. Hy
55 Whitworth Mrs. A. E
56 Jenkins Mrs
57 Hewitt Mrs. L. E
58 Davis Harold Victor
59 Fletcher Miss

BROOKLYN GARDENS, from
181 Arle road.

East side.

2 Green Chas. Hy
3 Phelan Martin
4 Burrows Fredk. Wm
5 Robins Wm. Jas

West side.

6 Smith —
7 Brown Hubert

North side.

Smith Mrs. F. J. (Wayside)
Kennedy Michl. (St. Anthonys)

South side.

10 Stealey J
11 Bryant Mrs. D

BROOKLYN ROAD, from 61
Tennyson road to 172 Arle road.

MAP E E 3.

East side.

1 Satchell Leslie
3 Chubb Sidney
5 Harvey F. Christoph
7 Oakley Percvl. Alfd

... here is Recreation ground ...

9 Fryer Mrs
11 Baker Harold Geo
15 Wheeler Jas. Jn
21 Hunt Fredk. Jn
45 Crocker Leonard
47 Young Wm. T
49 Bartlett Egbert Percy
51 Cuss Jn. F
53 Rogers Wm
Cheltenham Corporation yard
55 Hawling Geo. Fisher
57 Moore Chas. Edwd. Spencer
59 Boskett Chas. Thos. Jshp
61 Cunningham Gerard Jn
63 Hill Edgar Geo
65 Stoner Roy Dennis
67 Coldrick Jas. Rd
85 Daymond Albt. Saml. L
87 Locke Regnld. Frank
89 James Wm. Rd
91 Hall Wm
93 Skuse Ernest Noel
95 Hanson Noel L
97 Nicholl Anthony Page
99 Cull Chas
101 Bradford Harold Chas
103 Wilkinson Geo. A. M
105 Jones Cornelius

60 Beesley Jack
61 Morris Miss
62 Hussey Harry Percvl
63 Clarke Mrs. R
64 Widdows Wm. Maltby
65 Pugh Miss
66 Powis Mrs. L. B
67 Campbell Frank

BRITANNIA PLACE.

See Trinity School la.

BRITANNIA SQUARE.

See Fairview street.

BRIXTON PLACE.

See Horsefair st. Charlton Kings.

BROOK ROAD, from 30 Yarnold
terrace, Tewkesbury road, to 55
Moors avenue. MAP C 3.

East side.

2 Wheeler Edwd. Chas
4 Alder Jas
6 Prewer Chas
8 Taylor Albt
10 Blackton Leonard
12 Hopkins Chas. Fras
14 Redfern Wm. Chas
16 Stevens Hubert C
18 Clarke Arth. Edwd
20 Dadge Raglan
22 Cummings Benj
24 Stevens Jn. Arth. Wm
26 Lewis Thos. J. R
28 Higgins Edwd
30 Higgins Frank
32 Watkins Chas
34 Marsh Hy. Rt
36 Phillips Horace
38 Minchin Wm
40 Lawrence Geo

BROOK VILLAS.

See Brookway rd. Charlton Kings.

BROOKDALE.

See Copt Elm road, Charlton Kings.

BROOKLYN BANK.

See Millbrook street.

BROOKLYN ROAD—continued.

107 Thomas Deilo
 109 Barnett Jas. W
 111 James Harold
 131 Parker Chas. Alfd
 133 Spires Wm
 135 Carr Donald Wm. Edwd
 137 Pengelly Thos
 139 Crisp Leslie Jsph
 141 Inslay Wm. Jn
 143 Barham Hy
 145 Perry Cyril
 147 Herbert Jsph. Thos
 149 Fraser Alex
 151 Boskett Fredk. Chas
 153 Lee Horace Albt
 155 Warmington Geo. Wltr
 157 Lomax Tom
 159 Brown Chas. Leslie M
 161 Todd Rupert Chas
 163 Humphries Leslie
 165 Barker Edwd. A
 167 Jones Llewellyn Edwd
 169 Merriman Raymond
 171 Nottingham Oliver Chas
 173 Liddle Jn. Wightman
 175 Harding Fredk. Hy
 177 Adams Arth
 179 Marshall Geo
 181 Huxford Frank Wm
 183 Stratford Wltr
 185 Evans Ernest
 187 Barnes Victor Chas
here is Alstone la.....
 189 Wintersgill Wm
 191 Giles Wilfred
 193 Sabbatella Jsph
 195 Wright Ronald
 197 Bunting Wm. Hy
 199 Sumner Leonard
 201 Flint Jesse Regnld
 203 Miller Jn. Wm
 205 Fowler Hy. Rt
 207 Davis Chas. Hy
 209 Brown Vivian Herbt
 211 Thompson Geo
 213 Mealing Wm. Fred
 215 Smith Reuben
 217 Wiggall Geo. Regnld
 219 Brookes Fredk. Albt
 221 Hodgkins Thos
 223 Husband Geoffrey
 225 Hyett Leslie Albt. J
 227 Eldridge Charlie Miller
 229 Polley Raymond Arth
 231 Page Christphr. R

233 Badham Jn. Herbt
 235 Organ Mrs
 237 Webster Wm
 239 Willmore Albt. Jas
 241 Hiller Jas
 243 Phelps Regnld. Thos
 245 Jerrett Clifford Jn
 247 Marsden Wm. H
 249 Harvey Anthony Raymond

West side.

2 Hamilton Jn. M
 4 Wood Regnld. A
 6 Smith Harold
 here is Kipling rd
 8 Brown Percvl. H
 60 Fisher Jn. Farquhar
 62 Pattison Rt
 64 Gregory Jn. Arth. Wood
 66 Hooper Ivor Chas
 70 Crook Miss E. R
 72 Howell Jn. L
 74 Smith E. Lediard
 76 Whitwam Kenneth
 78 Flint Alfd. Geo
 80 Bonsall Frank
 82 Holland Raphael
 84 Robins Miss G. R
 84 Robins Edgar
 86 Evans Noel
 88 Ames Albt. Geo. Edwd
 90 Bannister Stanley
 92 Joynes Wltr. Wm
 94 Mitchell Arth
 96 Jones Jn. Leslie
 98 Gunstone Chas
 100 Horne David Stewart
 102 Pyatt Wm. Jn
 128 MacKenzie Donald
 130 Denley Wilfred Thos
 132 Sheppard Regnld. Arth. Wm
 134 Colley Wellesley Alec
 136 Graves Mrs
 140 Mills Mrs. F
 142 Wills Stanley Wm
 144 Cresswell Hy. Arth
 146 Summers Geo. Thos
 148 Davies Fredk. Jn
 150 Brown Jn. Wm
 152 Stark Harry
 154 Webb Wltr. Albt
 156 Harris David Oswald
 158 Norton Leslie Ralph
 160 Such Cyril Jas
 162 Maddocks Chas. Egbert
 164 Maybury Fredk. Albt

166 Barnett Wltr. Sydney
 168 Ingram Jn. Bertram
 170 Pocket Harry
 172 Tippetts Arth. Hy
 174 Boer Wm. G
 176 Timms Hy. Jn
 178 Richmond Wltr
 180 Cooper Horace Fredk
 182 Wilkinson Jas. Percvl
 here is Orchard way
 186 Bone Wltr. Jas
 190 Hodges Geo. Allan F
 192 Islip Wm. Hy
 194 Lewis Harry
 196 Bush Arth. Hy
 198 Sindrey Albt. V. market
 gardener
 200 Tate Edgar Chas
 202 Carpenter Jn. Albt. E
 204 Toms Wilfred C
 206 Brown Fred
 208 Broomsgrove Arth. Ernest
 210 Romans Ernest Wm
 212 Williams Jack Noel
 214 Cobb Leslie Gordon
 216 Beach Jas
 218 Woodward Geo. market
 gardener
 220 Riches Arth. insur. agt
 222 Wilkinson Geo
 224 Baylis Thos
 226 Pontin Fredk. Hy. Chas
 228 Partridge Wm. Arth
 230 Keys Frank Llewellyn
 232 Bailey Wltr
 234 Iddles Wm. Hy
 236 Phillips Jn
 238 Storey Jn. Harland
 240 Lee Fredk. Wm
 252 Court Jsph. Wm. C. market
 gardener

BROOKLYN TERRACE.

See Millbrook street.

BROOKSDALE COTTAGES.

See Brooksdale lane.

BROOKSDALE LANE, from 3

Short street to Shurdington road.
MAP E E 6.

South side.

Kent Ernest (Brooksdale)

Brooksdale cottages.

1 Hopkins Frederick
 2 Clift George Frederick

3 Clift Mrs. E
 4 Bond William Samuel
 5 Cherrington William
 6 Chivers Regnld
 7 Hunt Roderick William
 8 Stock Isaac

Ascot Mrs. (Poplar cott)

BROOKWAY DRIVE, Charlton
Kings, from Copt Elm rd. MAP D 8.

South side.

1 Adams Leslie
 2 Williams Geo. A
 3 Ackrill Wm. Geo
 4 Dopson Arth. Wm
 5 Boulter Geo. Thos
 6 Crisp Fredk
 7 Ferguson Thos. Jas
 8 Fry Cyril
 9 James Wltr. A
 10 Hailing Jas. A. G
 11 Box Thos. Wltr
 12 Dubber Leonard
 13 Sealey Louis Arth
 14 Cox F. C. piano tuner
 . here is footpath to Brookway rd .
 15 Winter Wm. Albt
 16 Such Rt. Saml

North side.

17 Long Ernest Wm
 18 Lane Wm
 19 Child Jn. Albt
 20 Dance Leonard Hy
 21 Dyer Alfd
 22 Hodges Alfd. Victor
 23 Such Oscar
 24 Morgan Arth
 25 Barlow Miss
 26 Cooper Frank
 27 Smith Eric
 28 Oliver Leonard Wm
 29 Todd Fredk. Chas
 30 Le Plain Eugène M

BROOKWAY PLACE.

See Cudnall st. Charlton Kings.

BROOKWAY ROAD, Charlton,
Kings, from Cudnall st. to Lye-

field rd. west. MAP D 8.

East side.

4 Lapper Mrs. E. shopkpr
 5 Higgins Geo. boot repr
 6 Peacey Mrs

BROOKWAY ROAD—continued.
 Cook Ernest Edwd. (Courland)
 Heyworth Rd. C. (Hamilton ho)
 Norris Lt.-Col. Saml. E., D.S.O.
 (Wraxhall ho)
 Green Mrs. (Lilloet)
 Hastings Mrs. (Iénia)
 here is footpath to Brookway drive
 Shelmerdine Nathl. M.A.
 (Brookway bank)
 Adey Miss (The Hendre)
 Vassar-Smith Miss (Brookway)

West side.

Moreton place.

- 1 Prigg Jn. D
 2 Payne Mrs

Moreton terrace.

- 1 Kidd Mrs
 2 Liddell Ernest
 3 Miles Frank
 4 Bridgman Frank
 5 Powell Neville
 6 Lewis Oliver
 7 Tilley Fredk
 8 Nottingham Archbld. Sidney
 9 Roberts Jn. Hy
 10 Richings Hubert Stanley
 11 Mason Mrs. R
 12 Hails Hy

Brook villas.

- 2 Payton Miss
 1 Thornhill Miss
 Strickland Chas. Hy. (Meadow-
 brook)

BROWNS COTTAGES.

See Arle.

BRUNSWICK BUILDINGS.

See Commercial street, Union street
 & Upper Bath street.

BRUNSWICK STREET, from 45
 Swindon road to Marle Hill road.
 MAP C 5, B 5, C 6.

East side.

- 3 Webb Ernest
 5 Loveridge Edwin
 7 Johnson Mrs. Ellen
 13 Steger Hy. Jn
 15 Hemmings Alb. Edwd. jun
 21 Sexton Geo
 23 Farmer Edwd
 25 Johnson Jn
 27 Dix Jn. Dennis E

33 King F. J. & Son, sign writers
 Sharpe & Fisher (1924) Ltd.
 service garage. See advert

- 41 Rivers Chas
 43, 45 & 47 Gardner T. & Sons,
 coal mers. See advertisement
 47 Gardner Thos. Hy
 49 Bevan Fredk. E
 51 Smith Alb
 53 Elliott Ernest
 55 Loveridge Mrs. M
 57 Sadler Wilfred Geo. Wm
 59 Elliott Harold Jn
 61 Goater Cyril
 63 Brookes Arth
 65 Jones Idris

.....here is St. Paul's rd.....

- 77 Bowen Mrs
 79 Hart Mrs. H
 81 Sayce Jn. Thos
 83 Hodson Arth. Jsph
 93 Jones Arth
 95 Skinner Wm. Ernest A
 97 Jenkins Mrs
 99 Brown Fredk. Geo
 101 Pledger Wm. Fredk
 103 Godsell Jsph
 105 O'Brien Frank
 107 Hancock Geo
 109 Ball Wm
 111 Blackmore Wltr. Alb
 113 Randall Fredk. Hy
 115 Page Hy. Thos
 117 Ebsworth Mrs
 119 Loveridge Harry
 121 Robinson Rt
 123 Skey Sidney H
 125 Cox Miss

.....here is Dunalley par.....

- 129 Griffiths Geo. Benj. grocer
 131 Packer Harold Ernest
 133 Carr Leslie
 135 Morris Wm. Dodd
 137 Stephens Edwd. Hy
 139 Cripps Wm
 141 Cannock Arth
 143 Locke Mrs
 145 Emerson Geo. Edwd
 147 Rudman Gilbt. Archbld. jun
 149 White Thos
 151 Harris Mrs
 153 Bellamy Percvl
 155 Hill Arth. Douglas
 157 Mustoe Willie
 159 Luker Alfd

West side.

- 10 Cook Mrs. A
 12 Morrison Mrs. B
 14 Gregory Edwd
 16 Farmer Mrs
 18 Pigott Archbld. Luke
 20 Howes Geo. Hy
 20 Howes Mrs. G. shopkpr
 Tilling Thos. coal mer
 28 Clayton Mrs
 30 Hands Geo. Wm. Mark
 32 Booth Geo
 34 Sims Edgar
 36 Pargeter Fredk. Chas
 38 Howes Fras. Jn
 40 Dix Alfd. sen
 42 Bateman Thos
 44 Preston Chas. Jas
 44 Preston Mrs. G. shopkpr
 46 Welch Alfd. Jn. genl. dr
 48 Hands Wm. Edwd. Sidney
 50 Mills Mrs. C. M
 52 Loveridge Job
 54 Prosser Allan Geo
 56 Perkins Herbt. Clarence
 58 Barham Geo
 60 Dix Alfd. Jn
 66 Lockey Arth. Hy
 68 Prewer Jas

.....here is St. Paul's rd.....

- 82 Rand Edwd. Wm
 84 Green Edmnd
 86 Phipps Alb. Edmund
 88 Smith Harry Adam
 92 Dickenson Mrs
 94 Haines Jas
 96 Willavoys Thos
 98 Hope Wltr
 100 Noble Wm
 102 Howse Rt. Hy
 104 Stillman Mark
 106 Clarke Edwin
 108 Herbert Miss
 110 Clapham Wm
 112 Fry Alb
 114 Davies Edmnd. Chas. Clifford
 116 Cripps Rt. Wltr
 118 Parsons Fredk
 120 Oakey Mrs
 here is Brunswick ter
 126 Burnell Mrs. Lily Rose, shpkpr
 here is Hanover par
 128 Lill Jack
 130 Salliss Hy. Thos
 132 Robson Wm. Etherington
 134 Skey Geo

- 136 Trinder Raymond
 138 Willetts Wm. Cyril
 140 Jacques Thos. Stanley
 142 Ayres Chas
 144 Stillman Mrs. B
 146 Compton Thos
 148 Causon Hubert Thos
 150 Gilbert Philip Ralph
 152 Broom Edwd. Thos
 154 Gilbert Mrs. Mabel, shpkpr

BRUNSWICK TERRACE, from

136 Brunswick st. MAP B 5.

(No thoroughfare.)

North side.

- 7 Cook Wm. Ewart V
 8 Berry Alfd. Herbt. Hy
 9 Shurmer Mrs
 10 Lewis Mrs. S
 11 Boulton Mrs
 12 Parsons Regnd
 13 Burnell Mrs. Lily Rose

BRYN VILLAS.

See Copt Elm rd. Charlton Kings.

BUCKLES ROW.

See Grange walk, Charlton Kings.

BURGAGE (THE), Prestbury, from
 New Barn lane to Bowbridge lane.

MAP A 6.

West side.

- Abbsleigh Nursery Home &
 Nurses Training College (Miss
 J. M. Abbott, matron) (The
 Lindens)
 Swann Mrs. E. (Field cott)
 Hardwick Alb. (Mervyn cott)
 3 Cooke Ernest Alb
 4 Cresswell Hy
 Mincham Thos. Wm. (Lilac cott)
 Pockett Fredk. Geo. (Rose cott)
 Febery Miss E. (Ivy cott)
 8 Moore Jas
 9 Prior Miss Joan
 Woodward Hy. (Brick cott)
 11 Privett Hy. Arth
 Taylor Alb. E. (Stone cott)
 Thompson Jack A. (Sundial
 cott)
 Miles Sidney Rd. (Marieville)
 Runge Mrs. Bertha Emma D.
 (Cressy ho)

BURGAGE (THE)—continued.
 Royal Oak P.H. Percy E. Hill
 Davis Mrs. A. (Cotswold view)
 Pates W. T. & Sons, builders.
 See advertisement
 Robinson Chas. (Hirnant)
 Bayliss Geo. (Hirnant)
 Arthur Mrs. A. (Owlpern)
 Martin Mrs. (Burgage close)
 Sudlow Misses (Four Ways)
 here is Lake st

Gilmour Mrs. (Manor ho)
 Bowle Evans Mrs. (Manor House
 cott)
 East side.
 Capel Maj. Christphr. (Prestbury ho)
 Locke Jn. (Farm cott)
 here is Mill st

BURTON COTTAGES.

See Great Western road.

BURTON STREET, from 271
 High st. to 47 New st. MAP C C 5.

East side.
 1 Ireland Walter Sidney
 2 Denchfield Wm. Chas
 3 Hazzard Ben
 4 Taylor Wlfr
 5 Matthews William Henry
 6 Wheeler Albert
 7 Roach Thomas
 8 Gapper James Christopher
 9 Beard Mrs. E
 10 Jones William
 11 Halling William Albert
 12 Watts Alfred Thomas
 13 Gough Jsph. Rd. Cyril
 14 Allsopp Wilfred Ernest
 15 Peart Frederick Thomas
 16 Bond Leslie
 17 Baker Benj
 17A Stanton Geo
 18 Snell Mrs. M
 19 Fitz Edwd. Chas
 22 Hyde Harry
 23 Somerton Albt
 24 Bridgman Fredk
 26 Matthews Mrs
 27 Hale Mrs. D
 28 Ashfield Mrs. A. P
 29 Poole Mrs. A
 30 Higgins Alfred George

31 Booy Mrs. E
 32 Powell Alfd. shopkpr
 here is New st

West side.
 34 Dove & Rainbow P.H. Wm. J.
 Morgan
 34 Morgan Wm. J. ladder mkr
 38 Palmer William
 39 Harris Mrs. A
 40 Hoare Mrs. Annie, shopkpr
 41 Dyer Jsph
 42 Taylor Fredk
 43 Timbrell Mrs. Annie
 44 Hawkins Arth
 45 Langford Harry
 46 Carpenter Arth
 47 Matthews Mrs
 48 Wicks William George
 49 Stanton Sydney Thomas
 50 Grimsby Mrs

.... here is passage to Park st

51 Hathaway Edwin George
 52 Peart Fredk. Wm
 53 Moxey John
 55 Evesham Mrs
 56 Harris Mrs. E
 57 Jones Mrs
 58 Williams Chas
 59 Stephens Jn
 60 Dadge Mrs. A
 61 Dix Joseph
 62 Parsons Mrs
 63 Old Pack Horse P.H. Ernest
 Jn. Spencer
 64 Voice Charles Thomas
here is High st.....

BURTON TERRACE.

See Market st. & Park st.

BYRON ROAD, St. Mark's, from
 4 Tennyson road to 43 Milton
 road. MAP E E 3.

South side.
 2 Wood Fredk
 4 Hartley Frank
here is Milton rd.....
 6 Preston Harold
 8 McKnight Jsph
 10 Littlemore Fred
 12 Jones Jsph. C
 14 Lobley Wilfred
 16 Fletcher Chas. Wm
 18 Pardoe Horace
 20 Richardson Regnd

22 White Wyndham
 24 Workman Wm. Hy
 26 Moorman Miss E
 28 Walkling Edwd. Ernest
 30 Butler Bert
 32 Groves Jesse Aston
 34 Mortiss Rt. Wm
 36 Jones Mrs
 38 Bickham Sidney Ernest C
 38a, Shaw Wm
 here is Shakespeare rd

40 Burnell Wm. Hy
 40a, Edden Sidney Geo
 42 Austin Herbt. Frank
 East side.

44 Wyatt Arth
 46 Hart Horace Fredk. A
 48 Gabriel Fredk
 50 James Chas
 52 Anderson Herbt
 54 White Miss A
 56 Wakefield Maurice Geo
 58 Lewis Fras
 60 Restall Sidney Chas
 62 Robson Frank Hy
 64 Derrick Albt. Edwd
 64 Derrick Miss Muriel, teacher of
 pianoforte

66 Whitehead Thos
 68 White Chas

North side.

1 Green Leonard N
 3 Woods Leslie
 5 King Chas. Jas
 7 Hyde Hy
 9 Ward Wm
 11 Freeman Harold
 13 Bowes Christphr
 15 Kempson Carl
 17 Dewis Rd
 19 Simmons Victor
 21 Carter Alfred
 23 Chitty Fredk
 25 Brown Victor
 27 Gardner Wm. F
 29 Payne Herbt
 31 Devonald Abel
 33 Findlay Alec
 35 Mince Philip Thos, chimney sweep
 37 Ashmead Fras. Ernest
 39 Peters Fredk. Wm
 41 Brittle Albt. Chas
 43 Wilcox Geo. Alfd
 45 Jeffery Fredk. Wm. tailor
 47 Powis Wm. Ernest
here is Shakespeare rd.....

CHELT.

West side.

49 Nottingham Alfd. Hy
 51 Poncia Stanley
 53 Green Fredk. Chas
 55 Gravett Eric
 57 Nicholls Geo. Percvl
 59 Morris Ronald
 61 Houghton Geo. Jas
 63 Williams Ernest
 65 Daykin Egbert
 67 Macpherson Mrs. Maud Margt
 69 Niblett Arth. J
 71 Brown Alfd. Geo
 73 Mills Sydney Herbt
 75 Evans Jack
 77 Green Geo. Larcher
 79 Deacon Geo. Wm
 81 Gregory Raymond
 83 Morgan Miss
 85 Gurney Miss A. B
 87 Haynes Sydney Jn
 89 Johnson Harry
 91 Hobbs Miss M. M
 93 Capel Tom Leslie
 here is Milton rd

CAKEBRIDGE ROAD, from18 Cleeve Mount road to 80 Welland
Lodge road.

South side.

1 Dewey Mrs
 3 Stanton David L. G
 5 Lippett Jn
 7 Birchley Wm. Thos
 9 Wiggett Cecil
 15 Burrows Sydney Thos
 17 Dunn Windsor Stanley
 19 Haggett Albt. Jn
 21 Jones Edwin Geo
 23 Clifford Mrs. A
 25 Wade Jn. Fredk

North side.

2 Kibble Hy. David
 4 Milne Cecil Hugh
 6 Rawlings Sidney
 8 Parfitt Jn
 10 Goulding Jn
 12 Woolston Leslie Albt. S
 14 Heather Jas
 16 Gulson Wm. Harry
 18 Smith Gordon Fredk. W
 20 Wilkins Ronald Leslie
 22 Fry Valentine W
 24 Belcher Wilfred Jn
 26 Eldon Mrs. L
 28 Evans Owen R

2*

CAKEBRIDGE ROAD—continued.

- 30 Seymour Ernest Jennings
32 Jackson Louis Martin
38 Dagley Geo. Albt
40 Spearen Wilfred Hy
42 Birkby Wilfred
44 Cinganelli Mario V. E
46 Redman Jn. Wm
48 Jarman Edgar
50 Stokes Raymond
52 Wickstead Chas. F
54 Tucker Fras. Jsph
56 Balentine Alfd

CALEDONIAN COTTAGES.

See King street.

CAM ROAD, from 72 Clyde
crescent. MAP B 7.
(No thoroughfare.)

South side.

- 1 Dicks John
3 Parsons Albt. Edwd
5 Bannister Albt. E. V
7 Bond Fred
..... here is Chelt rd
9 Phipps Rt. S. T
11 Organ Gilbt. Jas
15 Taylor Chas. Hy
17 Bartlett Geo. L
19 Day Wm. Jas

North side.

- 2 Bartholomew Emerson L
4 Hayward Chas. Wm
6 Adlam Ernest Chas. Jn
8 Griffin Norman A
10 Surman Bertram Wm
12 Stein Chas
14 Rogers Fredk
16 Hawker Thos. Jsph
18 Webb Geo. Fredk
20 Colling Jn. Ernest
22 Reeves Fredk. Wm
24 Green Wm
26 Finch Regnld
28 Steger Harold Chas
30 Woodward Chas

CAMBRAY COTTAGES.

See Vernon place.

CAMBRAY COURT.

See Cambray place.

CAMBRAY PLACE, from 399

High street with footpath to
Rodney road. MAP C 6.

West side.

- 1 Collingwood Mrs. L. F. confetnr
2 Day & Co. ladies' hairdrrsrs
2a (1), Norman Cyril
2a (2), Godson —
2a (3), Nawton Wm. Geo
3 Rees William F. Limited, public
works contractors
3 Herbert Edwin Frank, caretaker
3 Thayer H. G. fruiter
4 Jefferies Chas. L. draper
Cambray Baptist Church
6 Plowright Rt. M.S.F. chiropodist
6 Stollar Maurice
6 Wilcox F
6 Croft Mrs
7 Moulder Bernard Wm. dentist
8 Ricketts Edward Drew
9 Adams Miss
10 Webb Alfd. Ernest
11 Hawkes Mrs
12 Nunn Mrs. K
13 Gunn D. A
13 Ware Norman
13 Ricketts Wm
13 Taylor Jn. Saunders
14 Hatton Miss Florence, teacher of
music
15 Whittam Miss
16 Pates Mrs. E. M
17 Woodward Mrs. A
18 Marchant Wilfred
18 Edwards Arth. R
18 Coe Mrs
18 Packer Wm. Alfd. Geo
19 Francis Cecil Wilfred
20 Westborough Arth. Stuart
20 Walker Rt. B.Sc

.. here is passage to Rodney rd ..

South side.

Cambray court.

- 1 Brown Chas. Fredk. porter
3 Parker-Smith Mrs
4 Waller B. B
5 Colle Mrs
6 Goyard Max
7 Bond Thos
8 Crawshay Maj. Owen Tudor R.,
J.P
9 Spearman Carrie Lady
10 Fletcher Miss

- 11 Walker Jas. Macfarlane
12 Foster Miss
12 Cooke Miss
13 Rothenberg Miss
14 Workman Hesketh Vaughan M.A
15 Caldicott Aug. C
16 Bagnall-Oakeley Rd. H
17 Fiebach Simon
18 Cotton Alfd. Louis
19 Skeen Mrs
20 Moy Mrs. E. K
21 Connor Mrs
22 Grafton Mrs. A. B. N
23 Williamson Mrs
24 Robinson Mrs. M. J
25 Rodgers Mrs
26 Cywan Mrs. Josette
27 Walter Leo
28 Ball Arth
30 Swan Rt. D
31 Anderson Jn
32 Gaunt Ernest
33 Ransford Mrs. M. E
34 Goldsworth Chas. Jn
35 Mackay Mrs. H. M
36 Scott Maurice Marcus
37 Moyle Rd
38 Deacon Ernest Wm
39 Bruce Mrs. E. C
40 Burke Peter
41 Bell Mrs
42 Urwin Saml
43 Lewis Miss
44 Forrester-Walker Mrs. N
46 Morgan Miss
47 Daly Jn Mitchel
48 Rayner Mrs
49 Marshall Miss M. C
50 Bonnalie Geo. S
51 Cole Wm. Edwd
52 Crump Harold
53 Costello Miss F. K., B.A.
54 Graham Miss M
55 Thomas Thos. R
56 Gresson Miss Ina

East side.

- Stallard P. Morley, dentist
(Cambray chambers). Tele-
phone No. 2263
Wise Capt. W. S. (Cambray
chambers)
32 Fox Mrs
32 Pinchin Mrs. E
32 Stanley, photographer
31 Gough & Edwards, drapers

CHELT.

31 CAMBRAY DOMESTIC

AGENCY (Miss D. M. Terry,
principal). Established 1926.
Tel. No. 3970. See advert

- 31 Terry Miss D. M
31 Bousfield Miss H. C., S.R.N. nurse
31 Lightfoot Mrs. B
Union Club (S. G. Shrubbs,
steward; P. P. Davis, hon.
sec. & treasurer)

..... here is Bath st

Hutton Wm. L.R.C.P., L.R.C.S.
physcn. & surgn. (Walmer ho.).
Telephone No. 2565

Hutton Wm. A., M.R.C.S.,
L.R.C.P. surgn. (Walmer ho)
Shaffer Raphael B.Sc., M.B.,
Ch.B. physician & surgeon
(Harley house). Telephone
No. 2668

- 28 St. Catherine's Home for Friend-
less Girls (Miss Wynn-Lloyd,
sec.; Sister G. E. Jeffries, supt)

27 Hostel for Evacuated Children
(Mrs. H. Somerset, matron)

26 Cambray Auction Mart

25 Customs & Excise (including
Non-Contributory Old Age
Pensions) Office (J. T. J.
Gooding, surveyor; E. F.
Pullen, A. E. Shackelford &
G. W. Salmon, officers)

25 Ministry of Health (Insurance
Department) (W. J. Fosbury,
inspector)

25 Privett Arth. Jas

24 Christian Alliance of Women &
Girls (club) (Miss M. H.
Russell, res. sec)

24 Goodwin Mrs. T

23 Steel Mrs

23 Ball Mrs

23 Bowle Mrs

23 Ward Mrs

Clemons Harold S. (Selby lodge)

CARLTON PLACE WEST, from
St. Paul's road. MAP C 5.
(No thoroughfare.)

CARLTON STREET, from 69
Hewlett street to Sydenham road.
MAP C 6.

North side.

Shirley Frank (Carlton lodge)

CARLTON STREET—continued.

- Poole Geoffrey M. (Carlton lawn)
 Marshall Mrs. (St. John's cott)
 8 Williams Ernest Henry
 10 Tucker Frank
 12 Birkin Mrs. M. E
 14 FitzGerald Jn. Hugh
 16 Renshaw Wm
 18 Hart Mrs
 20 Jacobs Albert
 22 & 26 Crabtree E. R. (Cheltenham)
 Ltd. motor engnr
 Organ Mrs. J. A. (Orcadian villa)
 Organ Regnd. G. engnr
 36 Potter Wm. Tweeddale
 38 Van Tromp Mrs
 38 Trace Mrs
 40 Cairns Jn. cars for hire
 42 Maisey Frank E. archtot
 44 Locke Miss
 46 Yates Stanley
 Francis Miss Edith (Hollybush)
 Ford Mrs. R. (Roscoe)
 Pardington Gordon (Belvedere)
 Coombs Wltr. (Linden villa)
 here is Princes st
 South side.
 Rowley-Moir Rev. Rt. Saml.
 B.A. (Carlton villa)
 3 Charity Organisation Society
 (Sunset Home)
 5 Wheeler Mrs. P. A
 7 Harris Francis Herbert
 9 Davis Albt. Geo
 9 Hemmings Mrs. B
 9 Wheeler Miss
 9a, Brewster Redvers Geo
 here is Priory st
 Evans Rev. Douglas (Congrega-
 tional) (Highbury Manse)
 here is Priory terrace
 Collins Victor L. (Glyndon villa)

CASINO PLACE, from Andover
 rd. to St. James' pl. MAP E E 6.

CEDARS (THE).
 See Prestbury road, Prestbury.

CENTRAL CROSS DRIVE, from
 West drive to Pittville crescent.
 MAP B 5.

CENTRAL WHARF.
 See St. James's square.

CHAPEL LANE, from 22 Great
 Norwood street to 17 Commercial
 street. MAP E 6.
 Owen Miss M. (Union cot)
 3 Drinkwater Wm. Geo
 Chapman Arth. (Mabel cott)
 Smith Mrs. Annie (Havod cott)
 here is footpath to Union st.
 Herring Mrs. (Vine Tree cott)

CHAPEL STREET, from New st.
 to Knapp road. MAP C 5.

- South side.
 1 Orviss Arth. Jn
 2 Chaplin Henry
 3 Hooper Ernest Douglas
 Dennis G. C. & H. F. house
 furnishers (stores)
 6 Goss Ernest
 8 Steager Mrs
 9 Stewart Rt. Baxter
 North side.
 10 Ballinger Edward Henry
 11 Lappington William
 12 Boite Frederick
 13 Taylor Frederick
 14 Bowler Bernard
 15 Hawkins Bert Ernest
 16 Morris Mrs
 17 Robbins Oliver Chas
 18 Day Arth
 19 Bartleman Hy
 20 Jones Edwd
 21 Mace Mrs

CHAPEL WALK, from St. George's
 rd. to Royal Well pl. MAP D 5.
 West side.

Bayshill Unitarian Church
 Bayshill Adult School (Bayshill
 Lecture Hall)

CHARLTON COTTAGES.
 See School rd. Charlton Kings.

CHARLTON DRIVE, Charlton
 Kings, from 8 Cirencester road.
 MAP D 7.

- North side.
 12 Briggs Mrs
 Thomas Jn. Alfd. (Holmfirth)
 South side.
 Downer Geo. Collins (Bybrook)
 Hawken Mrs. W. (Heckford ho)
 Wilson Gerald (Roman Hackle)

Lyne Harry Gladstone (South-
 bank)
 Clarke Fredk. Geo. (Trees)
 Hoyland Miss W. (Birdhurst)
 Moran Donald Stanley (Rahnala)
 Greig Mrs. C. L. (Little Paddock)
 Flooks Douglas Jn. (Watersmeet)
 Karn Jas. Cyril (The Brick ho)
 Kennedy Alex. Stuart (Kenden)
 Piggott Jn. E. (Sherston)
 Barrow Mrs. (Cherith's Brook)
 Rainger Herbt. T. (Eden End)

CHARLTON LANE, from 164
 Leckhampton road to Greenhills
 road, Charlton Kings. MAP F 7,
 E 7.

South-east side.

- 15 Baylis Geo. Rd
 17 James Anthony
 19 Ballinger Miss Edith
 21 Ballinger Jn. Fletcher
 23 Wild Geo. Edwd
 25 Sollars Fredk. T
 27 Cresswell Fredk. Jas
 31 Delancey Fever Hospital (for
 particulars of staff see entry
 in Official section)
 35 Brill Fredk. Wm
 37 Atkins Miss
 39 Miller Mrs
 41 Stevens Chas. F
 43 Sheppard Leslie
 45 Cabbon Mrs
 47 Short Norman Geo
 49 Rose Ernest Jas
 53 White Albt. Edwd
 55 White Oliver
 57 Short Chas
 59 Rhodes Percy
 61 Holyoake Bertie Jn
 63 Williams Thos. H
 65 Bayliss Wm. Davis
 67 Webb Arth
 69 Rousek Leopold
 71 Ford Harry W. bldr
 73 Barker Alfd. Jn
 75 Godwin Frank Holbrow
 77 Bolton Wm
 79 Wells Fred
 here is railway bridge, Old
 Bath rd

- 81 Townshend Mrs. E. B
 Manson Jack (Holstry)
 Protherough Jn. W. nurseryman
 (Victoria nurseries)

95 Blaby Mrs. de
 97 Young Miss D. A
 99 Gurney Percvl. S
 101 McKee Mrs. E
 103 Hay Ernest B
 105 Fergusson Miss E. N
 105 Gilbert Miss
 107 Ball Franklin Knowles
 109 Heawood Geoffrey
 Noel Sydney A. H. (The Long-
 acre)

..... here is borough boundary
 North-west side.

- 24 Dancey Benj. N
 30 Simmons Geo
 32 Waite Wltr. Harry
 34 Watts Herbt. E
 40 Russell Miss S. A
 42 Dennis Rd. J
 44 Dredge Clifford Henderson
 46 Marshall Frank Hannis
 48 Stephens Mrs
 50 McKenzie Jas
 52 Arnold Mrs
 54 Manson Jas
 56 Jenkins Lawrence Wm. Geo.
 haulier
 here is railway bridge, Old
 Bath rd

CHARLTON PARK, from Ciren-
 cester road. MAP D 7, E 7, E 8.
 Holy Union of the Sacred Hearts
 Convent School

CHARLTON PARK GATE, from
 130 Old Bath road. MAP E 7.
 (No thoroughfare.)
 North side.

- Robinson Jas. Salmond M.B.,
 B.Ch. (Grey Gables)
 7 White Mrs. E. E. E
 13 Pelly Arth. Roland
 South side.
 Schneider Rt. (Woodcot)
 2 Leslie-Jones Mrs
 4 Haddon Maj. J
 6 Pike Norman H., M.B., B.S
 8 Hagen Simeon Warner

CHASE AVENUE, Charlton Kings,
 from London rd. MAP D 9.
 (No thoroughfare.)

Haward Douglas (Barrington)
 Walker Wm. Martin (Cyrene)
 Sims Fredk. Tom (The Chase)

CHATSWORTH DRIVE, from 192

- Leckhampton road. MAP F 7.
- 2 Newcombe Stanley Edwd
 - 3 McAldowie Keith Bird
 - 4 Williams Jn. W
 - 5 Riches Chas. Wltr
 - 6 Bunston Albt. Victor
 - 7 Hemming Leslie
 - 8 Delaney Leon
 - 9 Maylam Wm. Jas. H
 - 10 Stephenson Roy
 - 11 Gorton Jack H. O
 - 12 Taylor Fredk. C
 - 13 Smith Fredk. Wm
 - 14 Gibson Gladstone
 - 15 Wasley Rt. Lionel F
 - 16 James Frank Regnld
 - 17 Waugh Jsph
 - 18 Moorley Wm. Smith
 - 19 Hughes Mrs. K
 - 20 Myles Rt. Hy

CHELT ROAD, from 7 Cam road.
(No thoroughfare.)

West side.

- 1 Evans Leslie Arth
- 3 Maisey Leslie Jn
- 5 Parsons Harry
- 7 Hope Frank
- 9 John Trevor
- 15 Protherough Cecil
- 17 Webb Frank
- 19 Scarrett Jsph

East side.

- 2 Malvern Jn
- 4 Pollard Geo
- 6 Large Chas. Arth
- 8 Kingscott Rd. Jas. Edwd
- 10 Green Edwd

CHELTONDALE VILLAS.

See Orrisdale terrace.

CHESTER WALK, from Well walk
to St. George's pl. MAP C 5.

North side.

- Thorp & Woodward Ltd. pawn-
brokers (Norfolk house)
- 3 Ryan Misses A. & D. wardrobe dlrs
 - 5 Watkins Chas

South side.

..here is pathway leading to High st.
& also to Parish Church ..
Whitaker H. L. (Old Manor ho)
Cheltine Foods Co. (Cheltine works)
Waverley Commercial Hotel (Frank
Wilson)

CHESTNUT TERRACE, Charlton
Kings, from Gladstone road.
MAP D 8.

(No thoroughfare.)

- 1 Sheward Mrs. A
- 2 Hughes Albt. Edwd
- 3 Brown Wm. Jn
- 4 Hall Ernest
- 5 Jones Thos
- 6 Roberts Dennis Arth
- 7 Waite Hy. B
- 8 Hoddy Mrs
- 9 Brooker Fredk
- 10 Hall Wm. Albt
- 11 Mace Frank M
- 12 Cake Walt
- 13 Whitford Mrs

CHESTNUT VILLAS.

See Gladstone rd. Charlton Kings.

CHRIST CHURCH ROAD, from
Malvern road to 26 Queen's road &
Lansdown road. MAP D 4, E 4.

North side.

Mather Mrs. (Avonhill)
Denis-Browne Miss (Clifton lodge)
Corbett Mrs. (Wood grn)
Butler Rev. R. V. (Wood green)
Owen David G. (Wood Green)
Skippers Miss (Wood Green)
Clutterbuck Mrs. N. S. (Spring-
field)
Trevenen Mrs. (Springfield)
Welton Nursing Home (Miss I. M.
Lewis S.R.N. matron), medical,
surgical & maternity. T N
5043

Steer Miss E. (Wharnccliffe)
Andrews Rev. Chas. Regnld.
(Grey Friars)
Caird Mrs. C. E. (Oldbury)
Cheltenham Ladies' College,
playing ground
Timmins Mrs. (Seaforth)
Boot H. L. G., B.Sc. (Seaforth)
Rich Miss M. (Hillfield)

AIRTHRIE*Kindergarten and Preparatory School*

Mrs. and Miss Browne receive children requiring
the advantages of home life combined with education.

All School Subjects.

Fully Qualified Froebel Mistress.

The School welcomes children of all ages during
the holidays. Every care is taken, and entertain-
ments provided.

Suitable for children whose parents are abroad.

Individual attention.

List of highest References upon application.

11 Christchurch Road - Cheltenham

Phone : CHELTENHAM 52837

- 11 Browne Mrs. B. private school.
Tel. No. Cheltenham 52837.
See advertisement
- 12 Seaton Regnld. Bennett
- 12 Seaton Miss M. M., C.S.M.M.G.
masseuse
Cheltenham Ladies' College
Boarding House (Miss Freda
Baron) (St. Margaret's)
Colchester-Wemyss Sir Francis
K.B.E., D.L., J.P. (Wendover)
Barlow Arth. H. (Fulshaw lodge)
..... here is Eldorado rd

Ingram Mrs. (Normanhurst)
Snowdon Misses (Cranford)
Cartledge Mrs. E. C. (Cranford)
..... here is Queen's rd

South side.
..... here is Douro rd

Wood Leonard S. (Bolton ho)
..... here is Well pl

Jones Mrs. E. B. (Audley)
Anderson Maj. Stanhope Thuillier
Sherwill M.C. (Greenmount)
Lyster Osbaldeston (The Winnatts)
Davies Thos. Chas. B. (Glendronach)

Potter Brig.-Gen. Herbt. Cecil C.B.,
C.M.G., D.S.O. (Exning Lawn)
Thorp Hy. M.B., Ch.B., M.Sc. (St.
Lawrence)
LOVAT HOUSE PRIVATE HOTEL
(Mrs. A. McCall). Telephone
No. 2955
Ellis Leslie (1 The Grove)
Watson Geo. Edwd. (2 The Grove)
..... here is Queen's rd

CHRIST CHURCH TERRACE.

See Malvern road.

CHRIST CHURCH VILLAS.

See Malvern road.

CHURCH COTTAGES.

See Church rd, Leckhampton.

CHURCH PIECE, Charlton Kings,
from Horsefair street. MAP D 8.
(No thoroughfare.)

South side.

Mills Percy Randolph (Crofton)
Roberts Conroy (Jubilee cott)

CHURCH PIECE—continued.

- 1 Taylor Chas
- 2 Simmons Fredk. F
- 3 Perrior Mrs
- 4 Cherrington Mrs. A
- 5 Stephens Frank
- 6 Drew Mrs

Grange cottages.

- 1 Green Mrs
- 2 Davage Herbt. Chas

North side.

- 7 Evans Rt
- 8 Mitchell Miss E
- 9 Williams Elisha
- 10 Marsh Jas. Wm
- 11 Hayward Wm
- 12 Fry Albt. Jas

Hill view.

- 1 Tanner Jas
- 2 White Mrs

Endeavour cottages.

- 1 & 2 Howells Misses

Rice Thos. (Grange cot)

CHURCH PLACE.

See Horsefair st. Charlton Kings.

CHURCH ROAD, from 149 Leckhampton road. MAP F F 7.

West side.

- 15 Purdy Chas. H
 - 17 Kent Harry
 - 19 Green Mrs. P
 - 21 Brown Wm. L
 - 23 Page Miss Alice
 - 25 Brunson Thos. C. V
 - 27 Salter Wm. Edwd
 - 29 Chick Arth. Rt. motor garage
 - 45 Williams Jn
- here is Hall rd

Leckhampton War Memorial

- 47 Townsend Fredric
- 49 Jenkins Saml. Hy
- 51 Nicholls Wltr
- 53 Sheward Edwd
- 55 Eeles Rt. plasterer
- 57 Murphy Wm
- 71 Holdsworth Rt. watch mkr
- 73 Richings Chas. Hy. Wm
- 75 Jenkins Arth. Saml. H
- 77 Rodway Albt
- 79 Fortey Fredk. Wm
- 81 Evans Russell Chas
- 83 Summers Bernard

- 85 Apew Jn. Rt
 - 87 Weaver Fred
 - 89 Jones Jn. Alfd
 - 91 Pollard Japh. Adams
 - 93 Biddle Gilbt
 - 95 Ash Philip
 - 97 Major Herbt. Jn
 - 99 Nicholls Wm
 - 101 Modget Leslie D
 - 103 Purton Miss G. M
- here is borough boundary
(For names on East side & remainder of this side, see Leckhampton.)

CHURCH ROAD, Leckhampton, from 141 Leckhampton road. MAP G 7.

East side.

- 6 Smith Miss E. S
 - 8 Fordham Wm
 - 10 Hawker Mrs
 - 12 White Mrs
 - 14 Gibbons Mrs. E
 - 16 Brown Fredk
 - 18 Townsend Mrs. A. E
 - 20 Ballinger David
- St. Peter's Parish Hall

- 24 Gamble Eustace N
 - 28 White Frank
 - 30 Cotton Rt
 - 32 Waring Chas
 - 40 Bean Mrs. D
 - 42 Townsend Wm
 - 44 Richings Rt. Edwd
 - 46 Hill Geo
 - 48 Birt Fredk
 - 50 Nottingham Arth. Frank
 - 58 Jones Hy. Bruce
 - 60 Bubb Geo
 - 64 Malvern Arth. Geo
 - 66 White Jas. Ernest
 - 68 Allen Chas. Thos
 - 86 Pinnell Wltr. Edwd
 - 100 Richings Chas. Hy. dairyman
 - 102 Savage Fredk
 - 104 Richings Mrs. F
- Elwes Mrs. Muriel, dairy farmer
(Leckhampton Court dairy)
Brierley Jas. Leckhampton Court
dairy (Collum End farm)
Peart Wm. (Bottom lodge)
Scriven Herbt. (Middle lodge)
St. Peter's Church

Church cottages.

- 1 Jewell Ernest
- 2 Greening Fredk. sexton

- Townsend Wm. (Broadwell)
Greening Sidney Chas. (Broadwell)
Edwards Geo. Louis (Broad clyst)
Ballinger Miss A. Laundry (Howe cott)
Bailey Wm. Geo. (Karoo cott)
..... here is Crippetts rd
- Williams Harold Jas. (Lynmead)
Lewis Dan (Beverston)
Mills Alfd. Lewis (Holmwood)
Avron Cyril Albt. (Webley)
Shelley Jn. (Hillside)

West side.

- (From borough boundary.)
Spearpoint Thos. (Eastvale)
105 Townsend Harold
107 Bendall Alfd
- Nollys Wilfred Erskine (Home Orchard)
.... here is Kidnappers la
Macey Harold Wm. (Elm villa)

CHURCH ROAD, St. Mark's, from Gloucester road to Libertus road. MAP E E 4.

South-east side.

- Barnes Isaac Robinson (The Ferns)
Hills Wltr. (The Myrtles)
Walker Rd. W. (The Hawthorns)
Trinder Mrs. A. (The Willows)
Barrett Fras. A. (The Jessamines)
Haidon Regnld. (Arnwood)
Stevens Sidney E. (The Netleys)
Aston Miss M. E. (Glenroy)
Hopkins Arth. W. E. (Elderslie)
..... here is Fairmount rd
- Richards Mrs. F. M. (Thornbury)
Lawson Frank Winter M.R.C.S.,
L.R.C.P.Lond. physcn. & surgn.
(Chatham house). Telephone No. 3372

North-west side.

- Lance Miss A. L. (The Oaks)
St. Mark's Church
Pobjoy Douglas R. (The Knole)
Mayhew Arth. (The Granleys)
Jameson Rev. Cecil Wm. M.A. (The Vicarage)
Adams Sydney (Atherstone)
Longland Fras. Hy. (Homestead)
Lapworth Cecil F. (Easton)
Mayo Lionel Ernest (Silver Birches)
Firth Dennis H. (Doric ho)
Cole Percvl. T. (Bramery)
Alcock R. Cecil (South Lawn)

CHURCH STREET, from 352 High street to 23 Clarence street. MAP C 5.

- 1 Jessop & Son, solicitors & commissioners for oaths. Tel.2917
 - 1 Jessop Wltr. H. solctr. & commissioner for oaths
 - 1 Jessop Chas. E. solctr. & commissioner for oaths
- Eight Bells P.H. Percy Wm. Ingram
Taylor C. & Sons, cabnt. mkrs
Thornton Frank & Son, electrol. controtrs
..... here is Clarence st
- Parish Church of St. Mary
.... here is pathway to Well walk & Chester walk....

CHURCH STREET, Charlton Kings, from Copt Elm road to East End road. MAP D 8, D 9.

North side.

- Cotswold View cottages.
1 Mason Thos. Fredk
2 Scrivens Wm. Herbt

- Prior Mrs. (Waterloo cott)
Dyer William James, monumental mason. See advertisement
Smith Mrs. F. (St. Mary's cott)
Dyer Alfd. Jas. carpnr

Wells close.

- 1 Dunn Lancelot, butcher
- 2 Scudamore Jn. Regnld. shopkpr

Charlton Kings Club & Institute (F. C. Cox, sec)

- St. Mary's Parish Room
Bates Miss G. (Laburnum cott)
Almshouses
Peacey Jas. W. (Woodbine cott)
Rivington Miss Eveleen B. G., M.B., B.S.Lond., D.P.M. physcn. & surgn. & public vaccinator Cheltenham district (Milverton)
Phelps Albt. hairdrsr

..... here is School rd

- Merry Fellow inn, Thos. Hy. Dyer
Booker Noah (Merryfellow cott)
Peacey Harold Wm. Hy. (Garden cott)
Whitcombe Hubert (Linda cott)

CHURCH STREET, CHARLTON KINGS
—continued.

Hearne villas.

- 3 East Walt
- 2 Hemsley Jn. Edwd
- 1 Loud Mrs

Minchin Alfd. W. (Hearne cott)
South side.

St. Mary's Church

.....here is New st.....

Charlton Kings Parish Hall
Skinner Mrs. Florence C. newsagt.
(The Forge)

Skinner Edgar (Renmah)
James Fredk. N. (Erda)

Oram Chas. hairdrrsr

- 1 Taylor Mrs. N
- 2 Homer Geo. Jn
- 3 Williams Mrs
- 4 Johns Harold, butcher
- 6 Brunson Jn. Rt. boot repr
- here are Somerset cotts
- 7 & 8 Morris Wm. fishmng
- 9 Kilmister Regnld. beer retrl
Baptist Church
- 10 Wakefield Chas. Wm. cooked
meat shop
- 11 Morris Rd. David, greengro
..... here is Grange walk
- Clevely Edgar Wm. grocer
- Hamlett Miss C. (Conway cott)

Woodville.

- 1 Brookes Jesse
- 2 Davis Ernest Fras
- 3 Niblett Arth. Douglas S
- 4 Coombe Ernest

Mustoe Ernest Wm. (Ashley)
Dale Fredk. Alec, wireless dir
Dale Fredk. (Cambrian villa)
Morrell Amos, nurseryman (Cam-
brian nursery)

CHURCH WALK(Charlton Kings),
from School road to Lyefield road
east. MAP D 8.

West side.

- Davey Jn. (Elmside)
- Lawrence Thos. (Exeleigh)
- Cox Chas. (Dimora)
- 4 Kemmis Mrs. M. C
- East side.
- Hamlett Wm. Jn. (Pine view)

CHURCHILL ROAD, from 73
Naunton lane to Asquith road.
MAP E 7.

South-west side.

- 1 Lawrence Jas. Wm. Geo
- 2 Greville Misses
- 3 Chandler James Ebenezer
- 4 Davis Edwd. Rd
- 5 Bendall Charles William Henry
- 6 Wright Edwin Oliver
- 7 Moore Wm. H
- 8 Price Arthur Sidney
- 9 Selley Mrs
- 10 Brown Mrs. E
- 11 King Mrs
- 12 Howlett Harold, decrtr
Brown Lionel F.(The Bungalow)
O'Brien Pat & Co. coach painters
Sunshine Laundry (Cheltenham)
Ltd

North-east side.

Naunton Park Council Schools
Powell Harry (Abbots croft)
Allen Miss Geraldine (Norma)
..... here is Asquith rd

Tyler & Martin, motor body bldrs
Carey Arth. sheet metal worker

CHURN AVENUE, from 4 Avon
road. MAP B 7.

- 1 Cleveley Miss
- 2 Organ Mrs. A
- 3 Welsh Mrs. M
- 4 Campbell Mrs. E
- 5 Powell Mrs
- 6 Bliss Miss E. M
- 7 Davy Miss
- 8 Barnett Mrs. N
- 9 Hall Miss F
- 10 Sutton Mrs
- 11 Le Rossignol Mrs. A. E
- 12 Dimsdale Mrs. A
- 14 Chapiin Jas
- 15 Hooper Mrs. M. A
- 16 Brown Mrs. R. M
- 17 Harris Mrs. L
- 18 Haslem Mrs
- 19 Seymour Geo
- 20 Phillips Mrs. E
- 21 Speck Wm. Jas
- 22 Taylor Mrs. J
- 23 Fletcher Miss C
- 24 Ferrier Mrs. A. R
- 25 Draisy Miss

CIRENCESTER ROAD (Charlton
Kings), from London road. MAP
D 7, D 8, E 8, E 9, F 9.

East side.

Holy Apostles' Day School
Church of the Holy Apostles
Cole Jsph. (Cudnall cott)
.....here is Cudnall st.....

South side.

Cummings Alex. W. (Sunnymead)
Forde G. Vesey (Drumlummon)
Hawksford Sydney Geo. (Bonnie
Brae)
Tribble Harold Geo. (Lulworth)
Schofield Lorenzo B. (Brookdene)
Middleton F. A. & Son, builders
(Rotorua). See advertisement
Middleton Fredk. Arth. sanitary
inspector to Charlton Kings Urban
District Council (Rotorua)
Robson Regent (Lynn-Dale)
Nicholson Elliot T. (Gretna)
Genton Anthony (High Trees)
Angel Bertram W. (Maer lodge)
Phipps Geo. Fredk. (The Moorings)
Stery Chas. (Longhope)
Sampson Miss I. M. (Westlecot)
Hammond Fredk. Dyer (The Cot)
Woodward Kenneth A. (Hilmarton)

.... here is Lyefield rd. west

Forbes Wltr. Jas. (Invercairn)
Marshall Cyril P. (Ingledene)
Norman Kenneth (Whitewalls)
Stert Claude (Chosen ho)
Henwood Misses (Elm view)
Brooks Mrs. M. (Elm Wood)
Thorne Jas. Jn. (Keble)
Boddy Harold (Holroyd)
Bishop Mrs. (Chosen view)
Organ Wm. Geo. (Park view)
Daniels Miss (Claremont)
Walter Albt. Edwd. (Nuthurst)
Gray Miss (Beresford villa)
Rogers — (Spes-Bona)
Maylam Geo. H. (West dene)
Ditcham Vivian A. (Glen Lea)
..... here is Gladstone rd

Salmon Ernest E. (Endcroft)
Jackson Thos. (Alton)
Peacey Wltr. Hy. carpnt. (Willsdene)
Woodman Cecil C. (St. Clair)
Herbert Arth. Thos. (St. Cyres)
Edwards Harry (St. Malo)

Privett Mrs. (Mafeking)
Jones Wilfred Jn. (Glengarth)
Cathrine Wltr. jun. (Stoneville)
Hawkes Edgar (Collingwood)
White Horace Wm. (Glenrise)
Kirkland Cecil L. B. (Glendower)
Hogg Fredk. N. D. (Heytor)
Wolstenholme Wm. (Ripley)
Farmer Albt. Thos. (Royston)
Staight Percy (The Hollies)
Millard Geo. (Thirlmere)
Sperring Harry Wm. (Inglewood)
Linder Rev. Jn. Stephen M. (curate
of St. Mary's, Charlton Kings)
(Inglewood)
Johnson Harry (Cilfynydd)
Lee Wm. (Cotswold)
Pawling Percy (Savona)
Lewis Harold Geo. (Elton)
Mills Mrs. (Chatsworth)
Goatman Wm. Bennett, insur. in-
specter (Kingston)
Jenkins Geo. Hy. (Estcourt)
Keeble Rt. H. (Elmhurst)
Godwin Wm. (Burnham)
Pullen Thos. Regnld. grocer (Whin-
burgh)
Wheeler Albury (St. Albury's)
Pullen Thos. sen. (Corona)
Pay Miss (Pumphreys ho)
.....here is Pumphreys rd

Berryman Jesse (Wyndcliffe)
Berryman Bros. bldrs. (Wyndcliffe)
Berryman Godfrey (Somerley)
White Chas. Fraser (Talgarth)
Barnfield Fredk. Thos. (Lynton)
Newman Albt. Edwd. B. (Langley)
Pugh Percy (Harrow)
Butt Albt. grocer, & post office

..... here is Croft rd

Tandy Chas. newsagt
Hunt Douglas T. ladies' hairdrrsr
Hunt Douglas T. (Corner ho)
Bond Wltr. Wade H. (Robecq)
Bee Arth. Jas. (Beator)
Townsend Hy. Wm. (Krstali)
Johnson Arth. Harold (Shirley)
Littlewood Geo. Chas. (Lorna Doone)
Musson Jas. Thos. (Darwin)
Huckfield Fredk. Ernest (Castleton)
Munday Percy (Firle)
..... here is Okus rd

Jones Evan Wm. (Lemnos)
Oakes Thos. Hy. (Olveston)

CIRENCESTER ROAD—continued.
 Rowe Mrs. M. (Sherwood)
 Drydon Allan D. (Brier-gate)
 Potter Chas. J. (Arosfa)
 Brown Cecil Geo. (Lauraville)
 Savage Arth. Thos. (Cherrington)
 Greenslade Geo. (Hartree)
 Owen Stanley Haig (Mayhill)
 Robinson Mrs. C. (Mossgiel)
 Moss Chas. (Delahaye)
 here is Bradley rd
 Sharpe Edwd. Victor (Ferndale)
 Fuller Geo. A. motor engrn. (Station garage)
 New inn, Geo. E. Eaketts

Jubilee challes.

- 1 Taylor Fred
- 2 Herbert Wm

Dighton Mrs. Adair (The Nappings)
 Dighton Miss M. Adair, dog breeder (The Nappings)
 Thompson Wm. Dudley (The Nappings cott)

Geenes Thos. (The Croft)
 Acock Mrs. L. H. (St. Ives)
 Etheridge Wm. G. (Maygrove)
 Boulton Ju. (Lilygrove)
 Mills Mrs. (Pinegrove)
 Bendall Mrs. N. (Ashgrove)

The Pines.

- 1 Wills Harold Chas
- 2 Kingham Thos. Wltr

Station cottages.

- 2 Ruck Alfd. Jas
- 1 Rothin Geo

Cathrine Wltr. sen. (Lilleybrook bungalow)
 Flynn Mrs. (Lilley bank)
 ... here is Timbercombe la ...
 Gwatkin Miss Ethel Ruth (Trumpington)
 Rackham Miss Jane Martha B.A. (Trumpington)
 Clow David (Lilleybrook rise)
 Brodie Wm. (Strathnairn)
 here is Gadshill rd

North side.

Taylor Chas. Hallifield (The First ho)
 Hayward Mrs. A. E. (Nupend)

Norman Wltr. Jn. (Sai-Wen)
 Atkins Miss (Wolverton)
 5 Bowron Andrew Jn. B
 6 Morgan Chas. E
 7 Melville Wltr. Cecil
 8 Hughes Ernest A

..... here is Charlton drive

Charlton Kings Riding & Livery Stables (Arth. Major, propr)
 Jennings Rt. Geo. (The Lodge)
 Peart Fredk. (1 The Cottages)
 Whiting Mrs. M. R. (2 The Cottages)

..... here are Charlton pk. & Moorend rd

Beevers Lister (Treelands)
 Prince Mrs. E. (Ivydale)
 Woodward Jsph. Hy. (Hawarden)
 Franklin Geo. (Dunselma)
 Turner Mrs. A. (Dunscott)
 Jefferson Mrs. (Brentor)

The Gables.

- 1 Eustance Mrs. K
- 2 Rose Mrs

Cocks Mrs. K. (Courtville)
 Fry Fredk. Jn. (Wintonville)
 Clifton Mrs. (Henley)
 Davies Miss (Henley)
 Butterfield Mrs. (Harlyn)
 Morris Saml. Chas. (Culver)
 Farrant Mrs. (Glencar)
 Hawkins Jsph. G. (overseer of Apostolic Church) (Shalisha)
 Hawkins J. C. miller (Shalisha)
 Smith Wm. A. (Clovelly)
 Gardner Walt. (Chloris)
 Ryman Edwd. (Aurora)
 Beeson Mrs. (Deepdene)
 Price Mrs. (Clydesdale)
 Freegard Harry (Gowan Lea)
 Hopkins Rt. Hy. (Cottisford)
 Stook Roland Cecil (Sunnynook)
 Hogg Fredk. N. D. garage

..... here are Newcourt rd. & Bafford la

Endfield terrace.

- 4 Apperly Mrs
- 3 Jeanes Alfd
- 2 Stubbs Saml
- 1 Harris Sidney, boot repairer

Telephone: CHELTENHAM 3310

CROFT GARAGE

(G. W. MIDWINTER)

CARS FOR HIRE

TRAINS MET BY ARRANGEMENT

MOTOR AND CYCLE ENGINEERS

Complete Overhauls
 of any make
 of Car or Motor Cycle

Cars and Cycles
 bought, sold or
 exchanged

Black and Decker
 Kit used for all
 Repairs

Acetylene Welding

High-Pressure Greasing

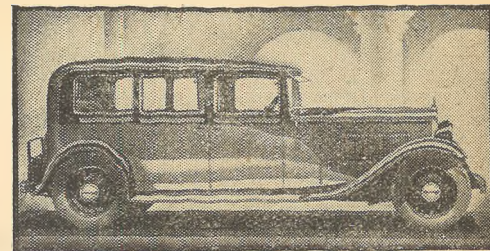

WIRELESS AND MOTOR CAR ACCUMULATORS charged, called for and delivered

CIRENCESTER ROAD, CHARLTON KINGS

OVER 30 YEARS' PRACTICAL EXPERIENCE

Midwinter Geo. W. (Brunswick villa)
 Midwinter George William, motor engineer (Croft garage). See advertisement
 Butler Edmnd. (Berthaville)
 Comely Mrs. Gertrude E. (Cromptorne)
 Martin Mrs. (Aberton)
 Martin Fredk. R. plumber (Endfield)
 Nicholl Edwd. (Chanctonbury)
 Burrows Wm. (Laureltyne)
 Thorne Mrs. (St. Bedes)
 Collins Mrs. F. (St. Anns)
 Perrett Herbt. Wm. (Pendennis)
 Creed Albt. (Avening)
 Glead Mrs. (Hayford)
 Wilson Mrs. N. (Brierley)
 Wheeler Fredk. Geo. (Mayville)
 Cunnington Bertram C. (The Wold)
 Connolly Lt.-Col. Arth. (Brierton ho)
 Aiers Ernest N. (Downend)
 Attwood Hy. Fowler (Glenure ho)
 Holborow Jn. (Glenure ho)
 Boroughs Arth. Jn. dairyman (Eavesholm)

Phipps Fredk. (Bedruthan)
 Charlton Kings Railway Station & Goods Yard (Wm. Geo. Etheridge, station master)
 Gloucester Co-operative Society Ltd. coal wharf
 Public Weigh Bridge
 Lilley Brook Hotel
 Lilley Brook Estate Co. Ltd. (regd. office)
 Lilley Brook Golf Club (Cheltenham) Ltd. (H. V. Haddon, hon. sec)
 Bannister Frank, golf professional (Lilley Brook Golf Club)
 Kelson G. T. (Humbly Bee)
 Sayer Philip Edwd. Gerald (Wistley)

CLARE COTTAGES.

See Clare place.

CLARE GARDEN COTTAGES.

See Clare street.

CLARE PLACE, from 17 Kew
place. MAP E 6.
(No thoroughfare.)
West side.
Clare cottages.

- 1 Patton Rd. P
- 3 Driver Mrs
- 4 Hitchman Jn
- 5 Whiting Mrs
- 6 Clayton Hermann
- 7 Wakefield Mrs
- 8 James Herbt.
- 9 Fern Eric Chas. Ernest
- 10 Averiss Arth
- 11 Morris Mrs
- 12 Gough Sidney Fras
- 13 Cambridge Mrs. E
- 15 Dodwell Alfd
- 16 Carter Leslie

CLARE STREET, from 158 Bath
road. MAP E 6.
(No thoroughfare.)
North side.

- 1 Roberts Alick Edwd
 - 2 Haines Miss
 - 3 Trout Arth
 - 4 Leech David
Clare Street Hall
 - 5 Gardner Albt. Edwd
South side.
 - 6 Carter Albt. Edwd
 - 7 Hitchman Ernest, decorator
Oughton Wltr. (Coomeville)
- Clare Garden cottages.**
- 2 Martin Chas
 - 3 Whitfield Hy

CLAREHURST.

See Naunton parade.

CLARENCE CHAMBERS.

See Clarence parade.

CLARENCE PARADE, from 4
Crescent terrace to 27 Clarence
street. MAP C 5.
East side.

Cheltenham Chronicle & Gloucestershire Graphic (Cheltenham Newspaper Co. Ltd. pubshrs.) (Promenade ho)

Gloucestershire Echo (Cheltenham Newspaper Co. Ltd. publishers) (Promenade ho)
New Centurion Publishing & Publicity Co. Ltd. (The), pubshrs

- 2 Vizard Lewis & Son, incorporated accountants
 - 3 Ivens, Thompson & Green, solctrs
 - 3 Thompson Theo L. solctr. & commissioner for oaths
 - 3 Green J. Eric, solctr
 - 3 Manners C. A. solctr
 - 4 Robson J. W. & Son, solctrs. & commissioners for oaths. Tel. No. 2818
 - 4 Robson Jn. Wm. solctr. & commissioner for oaths
 - 4 Robson Jn. Alan, solctr. & commissioner for oaths
 - 4 Abbey Road Building Society (J. Alan Robson, local agt)
 - 4 Smith Mrs. F
 - 5 Gregory Albt. Victor, solctr. & commsnr. for oaths
 - 6 Jock (Alex. G. Brown), hairdrrsr
 - 6 Heathfield J. H
 - 9 Miell & Winsor, milliners
 - 9 Maison Kathleen, ladies' hairdrrsrs
- West side.

- 17 Marguerite, florists
 - 16 The Clarence Café (G. Robins & J. Mills, proprs)
 - 15 Jacqueline Molyneux (R. Barnes), ladies' hairdrrsr
 - 15 Provident Clothing & Supply Co. Ltd. credit drapers
 - 15 Rymer Miss W. artist (studio)
- Clarence chambers.**
- Nunn Arthur Joshua, solicitor & commissioner for oaths
Provident Accident & White Cross Insurance Co. Ltd. (G. L. Lynton, local manager)
British Legion (County branch) (Maj. H. S. L. Wolley, hon. sec)

Helping Hand (The) (Miss M. A. Jackson), domestic bureau (Salem ho)
Gloucester Mutual Benefit Society (non-political) (A. E. Baylis, lodge sec.) (Salem ho)
Hooper Miss H. dressmkr. (Salem ho)

Hill Mrs. caretaker
Salem Baptist Church
25 Lewis Wltr. Fredk. hairdrrsr
25 York Café (The)
27 Matthews Arth. Fred, pianoforte tuner
27 Fisher Archbl. T
27 Robinson Mrs
27a, Stallard & Co. electrical contractors. See advert

CLARENCE ROAD, from Winchcombe st. to Clarence sq. MAP C 5.

South side.

Pittville terrace.

- 1 Bird Harry Jsph
 - 2 James Capt. Wm
 - 3 Helm Tom
 - 4 Doxsey Andrew Rt
 - 5 Widdows A. E
 - 5 & 6 Hitchman T. B. & Co. tailors
 - 6 Adams Chas
 - 7 Nash George Edward
- here is Portland st

Sussex villas.

- 1 Harries Evan
 - 2 Bevan Arth. Jn
 - 3 Jeffery Miss S. M
- here is North pl

North side.

..... here is Evesham rd

Marshall Kenneth Dale (Camden lodge)
Brock Mrs. J. (Camden lodge)
Bence Thomas L. (Camden villa)

CLARENCE SQUARE, from
Clarence road to Wellington
square. MAP C 5.

South side.

- here is North pl
- Howitt Mrs. R. J. L. (Tyndale)
Hutchings Wm. (Clarence lodge)
Parker Wilfred Jas. (Clarence lodge)
1 Lutey Mrs. G
1 Beech Miss A., S.R.N. nurse
1 Trim Mrs. E. J
2 Nicholson Rev. Wm. (Methodist)
3 Young Jn. Hy
4 Taylor Sydney

- 5 Middlemiss Miss
 - 5 Gorman Geo
 - 6 Wilcox Wm. Gordon
 - 6 Wilcox Mrs. boarding ho
 - 7 Clements Chas
 - 7 Liddiard Miss E. M., S.R.N. nurse
 - 7 Everett Edgar
 - 8 Moyses Mrs. H. M
 - 9 Cox Mrs
 - 10 Roberts Miss C. S
 - 11 Sansum Miss
 - 11 Watts G. B
 - 11 Handcock Miss
 - 11 Keeling Wm
 - 11 Webb Miss
 - 12 Moxon Mrs
 - 12 Tanner Miss
 - 13 Robinson Mrs. M
 - 13 Morris Mrs. D
 - 14 Moss Victor
 - 14 Jenkins Regnld
 - 14 Falconer Ian L
 - 15 Holbrook D. S
 - 15 Smith C
 - 15 Fagan Wm
 - 15 Webb Wltr
 - 16 Hyett Thos. M.A.
 - 17 Wright Frank C
 - 17 Payne Ronald G
 - 18 O'Brien Jas. Patrick
 - 18 Waring Mrs
 - 19 Western Electric Co. (hostel)
- here are Monson av.
& St. Paul's rd
- West side.

- 20 Lane Albt. Ernest
 - 21 Barrett Miss
 - 21 Hewlett Jn
 - 22 Fletcher Mrs
 - 22 James Edwd
 - 22 Cooper Mrs
 - 23 Miller Mrs
 - 25 Boon Mrs. K
 - 25 Harris Miss
 - 25 Llewellyn Miss B. nurse
 - 25 Churchman Mrs
 - 25 Sim Mrs
 - 27 Jennings-Campbell Mrs
 - 28 Stringer Mrs
 - 29 Howlett Misses
 - 30 Covey Henry J. R
- Wormald Jacob (St. Paul's Clergy ho)
Bellerby Miss (St. Paul's Clergy ho)

CLARENCE SQUARE—continued.

North side.

- 31 Parker Miss N
 32 Boissier Miss
 33 Williams Mrs. F. E. boarding ho
 33 Hudson Mrs. G. L
 34 Thomas Mrs. O. E
 35 Gutteridge Arth. G
 36 Parker Miss G
 36 Mann Mrs
 36 Workman Mrs
 36 Long Mrs
 37 Barrell Arth
 37 Tucker Miss
 37 Carter Mrs
 37 Hart Arth
 38 Jackson Jn. W. T
 39 Little Jeph. Jas
 39 James Miss
 39 Cooke Geo
 39 Cornell —
 40 Barley Miss E. H
 40 Wooldridge Mrs
 40 Holman Mrs. M. E
 41 McConnell Mrs. E. A
 41 Wynn Ernest H
 41 Groves Mrs
 42 Legge Miss
 Shaw Mrs. (Amberley court)
 Meredith Mrs. B (Amberley gate)
 Gough Arth. E. (Amberley)

..... here is Wellington sq

East side.

- Richards Wm. Regnld. (Parkways)
 Mann Cyril (Morcote)

Lisle house.

- 1 Kelson Miss C
 2 Barrett Miss
 3 Wareing Miss
 4 Crump Miss
 5 Yeend Mrs
 6 James Miss
 7 Harris Mrs
 8 Lewis Mrs
 9 Gilbert Miss
 10 Tinson Mrs. C. W
 11 Hillier Miss
 12 Butler Mrs
 13 Robins Miss E
 14 Slade Miss
 15 Critchley Mrs. caretaker

Wellesley Court Hotel (Mrs. G.
 Hardy)

- 46 Jefford Francis Robert
 46 Partridge Wm. Jas
 46 Bayliss J. S
 47 Mason Rev. Ronald Wm
 47 Cook Mrs. J
 47 Batten Mrs
 48 Burton Mrs
 49 Hewer Misses
 49 Gowing Mrs. E. M
 49 Molesworth Mrs. L. C
 50 Spurr Archld
 50 Peterson B

South side.

Glass Rev. Jas. Mervyn F.R.G.S.
 (vicar of Holy Trinity) (Holy
 Trinity vicarage)

CLARENCE STREET, from 357
 High street to Manchester street.
 MAP C 5.

West side.

- 1 Vaux Eric, tobconst
 3 Watson's, linen mers
 5a, Ocean Accident & Guarantee
 Corporation Ltd. (Frank Holy-
 field Bourton, district inspectr)
 5a, Saunders Vivian, quantity sur-
 veyor
 5 & 7 Marshall R. E. & C. Ltd.
 furnishing & general iron-
 mongers, electrical, heating &
 radio engineers. T N's 52015,
 52016 & 52017. See advert
 9 Bristol Tramways & Carriage Co.
 Ltd. (booking office)
 9 Great Western Railway Travel
 Bureau
 9 London, Midland & Scottish
 Railway Travel Bureau
 9 Le Clair, ladies' hairdressrs
 11 Mellersh & Davies, solicitors.
 Telephone 4351
 11 Davies W. A. Noel, solicitor.
 Telephone 4351
 11 Nation Albt
 15 & 17 The Cheltenham Health
 Centre Ltd. health food stores
 19 & 21 Neal Daniel & Sons Ltd.
 children's outfitters
here is Church st.....
 North side.
 23 & 25 Brunner's Café
 27 Moody Bell & Lamb Ltd.
 opticians. See advertisement
 29 Howlett Wm. mfg. jeweller

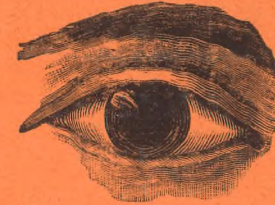

MOODY BELL & LAMB LTD.

*Qualified Ophthalmic Opticians
 & Surgical Appliance Makers*

Telephone 2859

CLARENCE ST., CHELTENHAM



CLOSE SATURDAY
 1 O'CLOCK

LADY ASSISTANT
 ATTENDS LADIES

CHARLES GATER

French Polisher

*Staining and Polishing to all Trades
Shop Fittings and Fronts
Builders' Work
Furniture
Floors, etc.*

39 GROSVENOR STREET

TELEPHONE 5134

T. GARDNER & SONS

Coal and Coke Merchants

FIREWOOD BLOCKS A SPECIALITY

KINDLING WOOD
LIGHT AND HEAVY HAULAGE

All communications to :

The Saw Mills
43, 45 & 47 Brunswick Street
CHELTENHAM

**CHOOSE YOUR HOUSE
AND WE
WILL HELP YOU BUY IT**

LIBERAL ADVANCES
PROMPT SETTLEMENTS
LOW PAYMENTS

**CHELTENHAM
GLOUCESTER
BUILDING SOCIETY**

(Secretary : H. J. LEWIS)

CLARENCE STREET, CHELTENHAM.

Tel. 3054

- 29 Honeysett W. P. registered
electrol. controtr
- 29a, Mayall & Holdsworth, watch
mkr
- 29a, Powell Miss Mildred, dressmkr
- 31 **MODERN RADIO (CHELTEN-
HAM) LTD.** wireless supplies.
Telephone 3350
- 31 Elliot Mrs
- 31 Padbury Mrs
- 33 Blinkhorn Ltd. radio specialists
- 33 **FLOWERS & GREEN** (Spa
Hairdressing Salon), ladies'
hairdressers. Phone 3346
- 33 **GALE TYPEWRITERS** (J. H.
Gale, proprietor) (repairs &
overhauls). Tel. 3988
- 35 Locke & Sons, bakers
- 37 & 39 Cheltenham & Gloucester
Building Society
- CHELTENHAM
GLOUCESTER
BUILDING SOCIETY**
(H. J. Lewis, sec.). Tel. No.
3054 (3 lines). See advert
- 41 Shirers & Lances Ltd. drapers
(wareho)
- 43 Bubb & Co. solioitors & com-
missioners for oaths. Tel. 3662
.....here is Well walk.....
- 45 George Douglas Bruce, antique
dlr
- 47 **TANDY WALTER HADWEN**,
electrical engineer & con-
tractor. Tel. No. 4136
- 47 Appleby Wilfrid M. stamp dlr
- 47 The Cheltenham Esperanto Soci-
ety (Wilfred M. Appleby, sec)
- 49 Heynes' Bookshop (A. E.
Copland & S. E. Martin),
secondhand bookslrs
- 49 Biddle A. J
- 55 Hart D. Wallace, tailor & out-
fitter (Gibraltar house). T N
52639
- Cheltenham Municipal Art Gal-
lery & Museum (Danl. W.
Herdman F.L.A. curator)
- Cheltenham Public Library
(Danl. W. Herdman F.L.A.
librarian)

CLARENCE STREET—continued.

East side.

- Gloucestershire Milk Bars Ltd.
milk bar
Paget Joyce Ltd. costumiers
Collyers Markets Ltd. fruiterers.
See advertisement
Shirers & Lances Ltd. house
furnishers
.....here is Imperial circus.....

South side.

- 20 **BERRY CHARLES VICTOR**,
fruiterer & florist. Telephone
No. 4185
..... here is Post Office la
22 Olive & Olive, fishmongers. See
advertisement
24 McLaren & Jeens, solicitors &
commissioners for oaths. Tel.
2327
26 Bicker Miss Gertrude, arts &
crafts
26a, Reeves Mrs
26a, Stone Alfd. H. bldr
.....here is Clarence par.....
28 Sadler & Morgan, Bible depot
30 Empire Tyre Depot (M. Roberts),
motor tyre fctrs
32 Vellender Miss Mary, confctnr
32a, Copland Miss
34 Cull Miss M. K. costumier
36 le Lievre Peter D. confctnr
38 St. John Ambulance Association
40 Great Western Hotel, Geo. B.
Green
.....here is Crescent pl.....
42 Carr's Hotel (G. & A. Cleverly,
proprs)
St. Matthew's Church (chapel of
ease to the Parish Church)

CLARENDON VILLAS.

See Pittville.

CLEETHORPE VILLAS.

See Lyefield rd. east, Charlton Kings.

CLEEVE VIEW ROAD, from
Hewlett road to 85 Whaddon
road. MAP B 7.

East side.

- 1 Fortune Rt
3 Marsh Edmnd. Horace
5 Smith Jsph. Rd

- 7 Stokes Rt
9 Waite Arth
11 Barrett Jas
15 Collins Ernest
17 Paine Chas
19 Collett Wm. Rt
21 Neal Wm. Jn
23 Cook Ronald Bert
25 Baybut Mrs. J. R
27 Tandy Albt. F
29 Jackson Herbt
31 Pugh Chas. O
33 Green Percy R
35 Sircombe Fredk
37 Strevens Edgar
39 Hiron Frank W
41 Green Miss
43 Griffiths Wm. C. dairyman
45 Aldridge Allen L
47 Davis Wm. David
49 Mace Arth. Geo
51 Bailey Chas. Fredk. J
53 Mills Rt. Geo
55 Denton Miss
57 Monkley Sydney Wm
59 Sandford Herbt. H
61 Southall Mrs. E
63 Lewis Fredk. W
65 Wilson Wm
67 Collins Willie
69 Millichap Philip J
71 Smith Jas. Chas
73 Wells Mrs

West side.

- 2 Andrews Robin M.R.C.S.Eng.,
L.R.C.P.Lond. physician &
surgeon & medical officer No. 4
district & public vaccinator
Charlton Kings & Prestbury
dists. & Cheltenham Guardians
Committee (Berkhamsted).
Telephone No. 3263
4 Ward Gilbt. Herbt
6 Pedley Herbt. Fras
8 Hack Leonard Wm
10 Lane E. Leslie
12 Fawkes Geo. Arth
14 Rimell Christphr. P. R
16 Briers Wltr. Thos
18 Hicks Ernest A
20 Townley Mrs
22 Robertson Mrs. D
24 March Mrs. A. J
26 Hunter Jn
28 Davis Stanley Thos
30 Workman Wm. Edwd

- 32 Molloy Wm. Douglas
34 Cowell Theodore C
36 Rimington Herbt. Fras
38 Green Misses
40 Dyer Wilfrid A
42 Lewis Edwd. Langer
44 Taylor Frank
46 Palmer Chas
48 Wilde Jsph
50 Copestake Mrs. G
52 Yeates Edgar Wm
54 Webb Alfd. Jsph
56 Alexander Sydney Jn
58 Moulder Wm
60 Hicks Ernest Alfd
62 Sherbourne Edwd. Geo
64 Dowdeswell Claude
66 Palmer Theodore Hy
68 Rimell Mrs
70 Belcher Mrs
72 Swallow Wm
74 Attwood Mrs
76 Hopkins Fredk

CLEEVELAND BUILDINGS.

See Clevealand street.

CLEEVELAND STREET, from 18
Tewkesbury road to 176 Swindon
road. MAP C 4.

West side.

- 2 Collins Mrs. R
3 Boulton Mrs. A. M
4 Davis Mrs. Florence
5 Tanner Fredk
6 Neale Charles
7 Stiley Mrs

Millville cottage.

- 1 East Fredk. Thos
2 Hands Bertram R
11 Hands William F
12 Lawrence Mrs. Emma, shopkpr
13 Green Mrs. C
14 Smith Frank
15 Moxey Thomas
16 Lawrence Edmund J
17 Edwards William H
18 Cresswell Charles
19 Woodland Alfd
20 Gibbins Geo. D
21 Green Horace L

.....here is Russell st.....

- 22 Hayward Frederick
Gapper Jn. Wm. (St. Bernard's
Davis Mrs. (Fern cott)
Davis Jn. Hy. hand cart hirer
Tombs Albt. coach bldr

Linden terrace.

- 1 Voice Harry
2 Davis Reuben
3 Parslow Hubert
4 Jones Herbert J
5 Cooper Albt
6 Stokes Frank Fredk
7 Halford Mrs. E

East side.

Cleevealand buildings.

- 10 Herbert Geo. Wm
9 Addis Wm. J
8 Nelmes Tom
7 Nelmes William T
6 Pearson Alfd. Geo
5 Handoll Geo
4 Tanner Ernest
3 Little Harry J
2 Davis Samuel R
1 Waite Mrs. E. L

.....here is Russell st.....

- 23 Mealing Wm. haulage contractr
24 Simmonds Alfd
25 Hopkins Wilfred Sydney
26 Powell Mrs
27 Gainer William
28 Townley Wm
29 Edwards Mrs
30 Locke Mrs. S. J
32 Galloway Alfd. Hy
33 Whiting William H
34 Moon Alfred William
35 Phillips Mrs
36 James Geo
37 Wheeler Fredk. Chas
38 Partridge Wm. Fredk
39 Stanton Albt. Jn
40 Johnson Fredk. Geo

CLEEVE MOUNT ROAD, Cleeve
Mount estate, from 1 Overbrook
drive. MAP A 6

South side.

- 1 Jackson Albt
3 Stevens Arth. Victor Wilfred
5 Clark Rd. Thos. Regald
7 Leigh Norman
9 Harmer Rd. Jas
11 Field Wltr

CLEEVEMOUNT ROAD—continued.

- 15 Webster Leslie F
 17 Pemberton Mrs. F. R
 19 Bennett Jn
 21 Lane Jsph. E
 23 Galliver Ralph
 25 Joy Wm
 29 Willis Arth. Leslie
 31 Hayward Geo. Wm
 33 Gardner Percy E
 35 Jones Edgar
 37 Hyett Albt
 39 Morgan Lionel H
 41 Self Wm. Geo
 43 Wake Kenneth Fras
 45 Reay Regnld
 47 Hale Elton Wm
 49 Cheshire Fred
 51 Surman Wm
 53 Hall Albt
 55 Stanton Fras. Chas
 57 Tidmarsh Lawson Wm
 59 Green Thos
 61 Wakefield Edgar R
 63 Stanley Austin
 65 Sims Wallace Hy
 ... here is Welland Lodge rd....
- 67 Jenkins Wm. Geo
 69 Hooper Jas. R
 71 Cross Cecil
 73 Williams Cyril Stanley
 75 Robinson Mrs. K
 77 Goodwin Edwin T
 79 Bourne Wm
 81 Thorndale Wm. Jas. bldr
 83 Okey Harold
 85 Barry L. V
 87 Stephens Herbt
- North side.
- 4 Webb Wilfred
 6 Spencer Rt
 8 Elston Jack Hy
 10 Alsbury Leo
 12 Emerson Chas
 14 Hawker Frank
 16 Knight Harold F. C
 18 Connop Albt. A
 here is Cakebridge rd
- 20 Welch Denis R. newsagt
 24 Kersey W. R. grocer
 26 Tutt Thos. Wm
 28 Walker Fredk
 30 Daffurn Fredk
 32 Baylis Sidney Geo
 34 Cresswell Percy

- 36 White Harry
 38 Wiggin Alfd. Rt
 40 Freeman Chas. Hy
 42 Hindle Norman
 44 Gibson Mrs
 46 Austin Fredk
 48 Pakes Harold
 52 Brislin Hy
 54 Boyce Thos. H
 56 Halling Fredk. Chas
 58 Higgins Jas
 60 Spencer Mrs. E. E
 62 Thomas Jsph. J. teacher of music
 here is Welland Lodge rd
- 68 Williams Leslie A
 70 Boulton Philip
 72 Poytress Chas
 74 Stephens Lionel
 76 Meulbrouck Archbld. Harold
 78 Hobbs Chas. Hy
 80 Harris Thornley
 82 Shears Benj

CLEVELAND STREET.

Now called Cleaveland street.

CLIFTON PLACE.

See Ryeworth road, Charlton Kings.

CLOSE (THE), from 17 Mead road.
MAP E 7.

(No thoroughfare.)

- James Thos. (Chantilly)
 James Harry Gladstone (Camden)
 Murphy Wm. D. (Dalmellington)
 Bourne Clarence A. (Danum)
- 4 Deacon Harold Roy
 5 Wiseman Jas. B. W
 6 Williams Harry Venables
 Wiggins Jn. (Arlington)
 McGeorge Jn. (Comfrey)
 Roberts Lionel Thos. (Wessex)
- 10 O'Neill Mrs. A. L
 Dent Ernest Albt. M.B. (Berwyn)

GLYDE CRESCENT, from 16
Windrush road. MAP B 7.

Inner Circle.

- 1 Curtis Wm. Raymond
 3 Bellamy Arth
 5 Dymock Mrs. A
 7 Williams Regnld

- 123 Organ Cecil
 125 Godsell Albt. Frank
 127 Twinning Mrs
 129 Williams Jsph. A
 131 Sutton Thos. Chas
 133 Boyd Fredk. Alex
 135 Lucker Mrs
 137 Harris Ernest Alfd
 141 Williams H. J
 143 Brain Ralph Wm. sen
 145 Collins Victor Regnld
 147 Bryant Sidney
 149 Hopson Wm. A
 151 Gobey Jn. Jas
 153 Newman Alfd. Jn
- Outer Circle.
- 2 Collier Chas. Wm
 4 Jones Cyril O
 6 Washbourne Harry E. J
 8 Billinghamst Herbt. H
 10 Sturdy Geo. Hy
 12 Watts Colin Geo. Wm
 14 Parsons Chas. Hy
 16 Davies Fras
 18 White Mrs. E. M
 20 Jones Thos
 here is Tamer rd
- 22 Geekie Jas
 24 Smith Raymond Paul
 26 Organ Geo. Herbt
 28 Summers Leslie E
 30 Smith Geo
 32 Browning Edwd. Thos
 34 Croad Sidney Wm
 36 Hunt Leslie R
 38 Betteridge Jack
 40 Ayres Arth. Fredk. Ronald
 42 Self Percy
 Walker, Crossweller & Co. Ltd.
 recording instrument mkr. (Whaddon works)
- 72 Hall Geo. E
 here is Cam rd.....
- 74 Smith Fredk. Geo
 76 Peacey Saml
 78 Green F. J
 80 Hall Wm. Hy
 82 Newman Mrs
 84 Collins Geo. Fredk
 86 Williams Harold Thos
 88 Bowstead Wltr. H
 here is Dart rd.....
- 90 Cook Hubert Thos
 Whaddon Junior & Infants'
 Council School
 here is Isbourne rd.....

- 9 Stephens Alfd. Geo
 11 Bennett Wm. Hy
 15 Freebury Hy. Jas
 17 Fowles Wm. Leslie
 19 Herbert Alfd. A
 21 Jones Victor
 23 Brown Geo
 25 Millers Hy. Alfd
 27 Cole Geo. Thos
 29 Chick Albt. Wltr
 31 Barnard Fredk. J
 33 Price Arth. Cecil
 35 Hanks Geo. Hy
 37 Malvern Mrs. E
 39 Stallard Fredk. Geo
 41 Goodall Edwd. E
 43 Owens Geo
 45 Davies Mydrim
 47 Wright Thos. Hy
 49 Smith Geo
 51 Burrough Geo. Hy
 53 Gardner Alfd. Regnld
 55 Young H. G
 57 Johnson Mrs
 59 Halliday Hy. Jn. Geo
 61 Pullen Mrs
 63 McClymont Mrs
 65 Wainwright Wm. Chas
 67 Moth Ernest Alfd
 69 Roberts Arth
 71 Shaw Chas. Wm
 73 Holland T. G
 75 Dunster Fredk. Arth
 77 Phillips Chas. Wm
 79 Faulkner Wm
 81 Mason Wm. Cyril
 83 Franklin-Stokes Fredk. Regnld
 85 James Arth. Donald
 87 Jones Cecil Arth
 89 Sallis H. G
 91 Riley Jack
 93 Skinner Mrs. E. T. K
 95 Morgan Albt. Cyril
 97 Slye Wm. Jn
 99 Jenkins Frank
 101 Faulkner Jas. C
 103 Dodwell Harold
 105 Spragg Albt
 107 Davis Harry
 109 Smith Ernest
 111 Witcombe Wm. Edwd
 113 Smith Bert Norman
 115 Sykes Mrs. A
 117 Hoskins Arth
 119 Cresswell Hy
 121 Bond Isaac Hy

CLYDE CRESCENT—continued.
 126 Organ Wlfr
 128 Timbrell Ernest
 130 Kelly Chas. H
 132 Wakefield Mrs. E
 134 Watkins Geo. Fredk
 136 Attwood Fredk. Ernest
 138 Haslum Arth. E
 140 Williams Gilbt. Fredk. D
 142 Portlock Nelson Victor
 144 Harris Geo. Arth
 146 Hazard Jsph
 148 Hughes Stanley Victor

COBHAM ROAD, from 70 Tewkes-
 bury road. MAP C 4.
 (No thoroughfare.)

East side.

1 Stevens Jn. Hy
 3 Johnson Fredk
 5 Bevan Mrs. Lavinia
 7 Townsend Mrs
 9 Eager Edmnd. F
 11 Taylor Thos. Hy
 13 Stone Wm
 15 Ploughman Harry

West side

2 Smith Leonard
 4 Smith Shadrach
 6 Webb Mrs
 8 Goodhall Mrs
 10 Swift Harold Jas
 12 Piff Frank
 14 Lewis Jsph

COLLEGE BATHS ROAD, from
 Old Bath road to Keynsham road.
 MAP D 6.

Cheltenham College Baths,
 George Lodge, caretaker
 Cheltenham College Ground

COLLEGE LAWN, from Sand-
 ford road to Thirlestaine road.
 MAP D 6.

1 Minshull Wm. Travers
 4 Barlow A. W
 5 Burr Rev. Edmnd. Godfrey D.D
 6 Stanley-Clarke Maj. Fredk. Law-
 rence O.B.E
 here is Thirlestaine rd

COLLEGE PLACE, from St.
 George's road to 1 Royal Well
 place. MAP D 5.
 2 Cheltenham Coal Co. (The) (A.
 E. Derrick), coal mers
 3 Gabbott Rt. M. café

COLLEGE ROAD, from Belle Vue
 house, High street, to Sandford rd.
 MAP D 6.

East side.

Leuchars David (Field lodge)
 Borough of Cheltenham Parks,
 Gardens & Meteorological
 Depts. (office) (D. Leuchars
 F.Inst.P.A., F.R.H.S. supt. &
 borough meteorologist) (Field
 lodge)
 Sandford Recreation Ground
 Doxsey Miss (1 Gainsborough)
 Smith Leonard (1 Gainsborough)
 Robinson Miss M. (1 Gains-
 borough)
 Murray Maj. H. Brooke (2 Gains-
 borough)
 4 Blossie Misses L. & B. nursing
 home
 5 Wren Wm. Edwd
 Dundas-Hamilton Mrs. (Sand-
 ford villa)
 Bennett Colin Fredk (Roseville)
 Painter C. T. (Darjeeling)
 9 Adam Miss R. L
 Smith Misses (Broughton)
 11 Flint Albt. Wm
 11 Wall Frank Douglas
 12 Haden Mrs. H
 Kensington Leonard (Selbyville)
 Williams Mrs. M. I. (Rose Lea)
 14 Hyde Geo
 Winterburn Mrs. (College villa)
 Giles Miss M. E., S.R.N. nurse
 (Briars)
 Parker Rennie (1 Eastbourne
 villas)
 Edwards Mrs. (1 Eastbourne
 villas)
 18 Henderson Jn. Herbt
 19 Wyllie Misses
 here is Orrisdale ter

Cheltenham College Boarding House
 (R. H. Jukes M.A. housemaster
 (Cheltondale)

COLTHAM FIELDS, from Hale's
 road. MAP C 7.

South side.
 Strickland Stone Co. sand mers
 North side.

1 Elliott William
 5 Watkins Stanley R
 6 Bayliss Chas
 7 Lyne Jn. Chas.

Rosehill terrace.

1 Dean Cecil Leonard S
 2 Smith Albt. Jn
 3 Jelling Albt. Ernest
 4 Dean Frank H
 5 Coombes Alfd
 6 Layton Fredk

COLUMBIA PLACE.

See Winchcombe street.

COLUMBIA STREET, from 44
 Union street to 10 Jersey street.
 Map C 6.

North side.

Richards Edwd. (Morville cott)
 5 Lane Arthur
 7 Stephens Mrs. M
 9 Moon Miss
 11 Lamb Sidney
 13 Skinner Alfd. Jn
 15 Newman Harry
 17 Skinner Thos
 19 Major Wilfred Ernest
 21 Morris Ernest Harry
 25 Underhill Alfd. Hy
 29 Davis Regnld
 31 Luce Ernest

South side.

6 Taylor Jn
 8 Phillips Mrs
 10 Agg Wm. Austin
 12 Eardley Thos
 14 Matthews Wm
 16 Jones Mrs
 18 McGill Wm. Thos
 20 Cheal Jsph. Jn
 22 Cowley Wm
 24 Sturch Albt. Wm
 26 Pockett Jsph. Wm

Beaufort cottages.

1 Usher Wm. Rufus
 2 Spiers Mrs. M
 3 Mitchell Mrs

Eckersall Fredk. Jsph. (Highworth)
 Cheltenham College Music School
 (P. J. Taylor, director) (Lindley)
 here is Sandford rd

West side.

The Grove Garages(Cheltenham) Ltd
 Pockett Frank, cabnt. mkr
 .. here is entrance to Sandford pk ..
 here is Bath parade
 Lloyd Hy. Bright (Meadowland)
 Mullaly Mrs. Alexander (Alendale)
 Mann Wilfred Arth. (Henleaze)
 Ralph Wm. (Mayville)
 Appleby Col. Kenneth A., O.B.E.
 (Myrtleville)

St. Luke's villas.

2 Tait Miss
 1 Ford Jn
 1 Ford Mrs. L. A. boarding ho

Petch Rev. Chas. Cousens M.A.
 (vicar of St. Luke's) (St. Luke's
 vicarage)

..... here is St. Luke's rd

St. Luke's Church

..... here is St. Luke's rd

Cheltenham College Boarding House
 (Jn. C. Gurney O.B.E., M.A.
 house master) (Hazelwell)
 Cheltenham College Boarding House
 (Leslie I. Davison B.A. house-
 master) (Boyne ho)

COLNE AVENUE, from 25 Wy-
 man's road. MAP B 6.

1 Jones Mrs. M
 2 Ursell Mrs
 3 Tallboy Percy St. Clair
 4 Castle Arth
 5 Wilkes Ernest Geo
 6 Hopson Alfd. Leonard
 7 Thornton Harold E
 8 White Arth. Jn
 9 Holder Frank
 10 Mustoe Mrs
 11 Stokes Hector
 12 Hall Jn. Leslie
 13 Townley Chas. Jas
 14 Wiggett Jas
 15 Watkins Wilfred
 16 Brooker Sidney
 17 Bond Joshua H
 18 Hopton Mrs
 19 Pugh Arth. Allen, boot repr
 20 Locke Herbt. Chas

COLUMBIA STREET—continued.

- 4 Creed Wm
5 Newman Victor
6 Leach Mrs
7 Berry Wltr

COMMERCIAL STREET, from

5 Brunswick buildings, Upper
Bath street. MAP D 6, E 6.

East side.

- here is Bath ter
- 15 Ward Jas. Wm
14 Harris Frank
13 Carter Harry L. dairyman
12 Hogg Mrs. F
11 Webb Walter
Hughes Gilbt. Ralph (Fountain
cott)
10 Morse Albt. Wm
9 Andrews Miss G
9 Harris Miss S
8 Adams Walter William
7 Jenkins Thos. Edmnd
6 Selley Charles
5 Freebury Wm
5a, Mansell Jn. Albt
Giles Chas. & Son, bldrs. (yard)
Sutton Mrs. (Hilton cott)
Davis Mrs. (Gratton cott)
Caudle Frank (Inkermann)
Pounsett Jn. (Corinth cottage)
Baylis Nelson (Tel-el-Kebir)
Dodwell Wltr. W. (Commercial
cott)
.. here is a path to Suffolk rd ..

West side

Brunswick buildings.

- 3 Poulton Geo. Fredk
4 Jones Albert
..... here is Union st
- Little Crown inn (A. W. Small)
..... here is Chapel la
- 17 Hall Mrs
18 Hawker Mrs
19 Vale Miss
20 Reichelt Wm. Andrew
21 Manning Gilbt
22 Swift George
23 Harrison Mrs
24 Carter Mrs. Dorothy May, shpkpr
24 Carter Rd. Rupert
..... here is Gratton st
- 11a, Margetts Wilfred
Read Albt. Victor (Verdun cott)
13 Margetts Miss

COPT ELM ROAD, Charlton

Kings, from London road to
Horsefair street. MAP D 8.

East side.

- Cole Mrs. F. M. (Lexham lodge)
Turner Fredk. Chas. (Umbra)
Duffy Chas. Fredk. (Nola)

..... here is Church walk

- Bennett Harry (York villa)
Messer Minett Wm. (Ely villa)
Smith Miss M. F. (Salisbury villa)
Loud Miss L. (Peterborough villa)
Bailey Jas. Arth. photographer
(Durham villa)

- Vizor Mrs. A. (Curthoys)
Lovell Wm. Saml. (Canterbury villa)
Reeves Mrs. L. Z. (Lincoln villa)
Cox Albt. Wm. boot repr. (Glouces-
ter villa)

- Pritchard Wm. Rt. (Exeter villa)
Bunston Hy. (Bangor villa)
Taylor Wm. Edwin (Rochester villa)
Peacey Bertram (Hereford villa)
Peart — (Worcester villa)
Pates Reuben (Newlyn villa)

Ventnor villas.

- 1 Organ Fred, boot mkr
2 Hogg Mrs. M

- Ryan Douglas Hy. tailor (Glenisla)
Pearce Mrs. S. A. (Ivanhoe)
Kendell Edwd. C. (Hilda)
Larner Miss (Glenmona)

..... here is Lyefield rd. east

- Townsend Wm. (Kingswood)
Banner Misses C. M. & E. (Temple-
ville)

- Lascombe Miss (Lavant)
Wallis Rt. G. R. (Copt Elm villa)
Viner Frank (Roseleigh)
Williams Frank (Limeville)
Brookes Fredk. (Cotswold)
Dawes Chas. (Hazelhurst)
Maisey Mrs. (Hollywood)
Minett Jn. Thos. (Rosewood)
Williams Edwd. (Hazeldene)
Wade Miss (Ivydene)
Champion Miss (Tregantle)
Cleevely Albt. (Upland)

..... here is Church st

West side.

- here is Cudnall st
- Berkeley Mrs. Wm. N. (Charlton
lawn)

BOTTLING TRADES CHEMICAL
CO. LTD. (Hydro-loid Works).
Telephone 3558

Brookdale.

- 1 Coombe David Wm
2 Davis Cyril Albt

Holland Fredk. Wm. (The Glen)

- Hooper Sidney (St. Ronan's)
Holmes Miss (Hallwood)
Henley Mrs. (Southbrook)
.... here is Brookway drive
Enoch G. W. bldr. (Ferndale)
Croxall Chas. Thos. (Mayview)

Gretner villas.

- 2 Cooper Mrs
1 Worrallo Geo. Bernard

- Bridgman Wm. Herbt. (Monkton)
Smith Wm. Hy. (Hillmoreton)
Bentley Geo. Fredk. (Rugby)
Wilson Miss I. (Winscombe)
Parkin Thos. (Femley)

Bryn villas.

- 1 Nash Miss
2 Lloyd Rev. Hugh (Baptist)

- County Police Station (Sergeant
Albt. Hills, in charge)
Mills Wm. (The Alders)
Pusswell Dennis Wm. (Purton villa)
Gloucester Co-operative & Industrial
Society Ltd. See advertisement
.... here is Lyefield rd. west
Butler Miss M. E. M. (Lyefield ho)
Marquis Miss E. (Lyefield villa)
Williams Mrs. (Grayshott)

CORN MARKET.

See High street.

CORONATION ROAD, from

The Orchids, Prestbury road,
Prestbury. MAP A 6.
(Letters direct from Cheltenham.)
(No thoroughfare.)

West side.

- Turk Chas. (Ingleby)
Addenbrooke Rev. Albt. Edwd.
M.A. (Lindfield)
Hambling Mrs. (Cheena)
Robson Jn. Wm. (Leven)
Smith Miss B. L. (Cleeveholme)
Bowen Hy. (Strone)
Hamilton Miss (Hanbury)
Maynard Miss (Hanbury)

- 8 Barnett Hy. Fredk
9 Nash Paul Mills
10 Burgess Kenneth Skelton
Deacon Mrs. H. M. (Kingsleigh)
Buchanan Hy. Tom (Claremont)
Frowde Regnd. Arth. (Berrie-
dale)

East side.

- Day Rd. Geo. (Westholme)
Taylor Jn. F. P. (Shardeloes)
Toby Mrs. M. (Corndon)
Gurney Brian Taunton (Trail End)

CORONATION VILLAS.

See Rowanfield road.

CORPUS STREET, from Oxford

villas, High street. MAP D 6.

(No thoroughfare.)

East side.

United Chemists' Association
Ltd. (works)

- 14 Herbert Cecil Geo
15 Fletcher Wm
16 Adams Wm. Fredk
17 Collett Fredk
18 Birt Thomas
19 Perry Jn. Edwd
20 Leech Mrs. A
21 Etheridge George Henry
22 Sansom Mrs

COTSWOLD COTTAGES.

See Leckhampton hill.

COTSWOLD VIEW.

See Marsh lane.

COTSWOLDVIEW COTTAGES.

See Church street, Charlton Kings.

COTTAGES (THE).

See Cirencester road.

COUNTY COURT ROAD, from

24 Promenade to Regent street.
MAP D 5.

Promenade buildings.

- Women's Voluntary Services
(Mrs. E. M. A. Hollins, organ-
izer)
2 Sharpe W. & Sons, leather mers

COUNTY COURT ROAD—continued.
County Court (His Honour Judge
Alfd. R. Kennedy K.C. judge;
Perceval Mills Cobham Hayman,
registrar & high bailiff)

COURTENAY STREET, from
18 Marle Hill road to Dunalley
parade. MAP B 5.

West side.

- 1 Ford Harold Wm. Jas
- 2 Godwin Frasn. Wm
- 3 Hicks Geo. Hy
- 4 Francis Chas. Pitt
- 5 Miller Mrs. H. L
- 6 Taylor Frank
- 7 Cox Jsph
- 8 Harris Mrs. R. E
- 9 Poulston Albert
- 10 Lane William
- 11 Jenkins Fredk. Geo
- 12 Crowther Mrs
- 13 Davis Wltr
- 14 Hobbs Wm. Edmnd
- 15 Gregory Harry Charles
- 16 Cook Harry

East side.

- 19 Hickman Ernest Owen
- 20 Bowd Alfd. G
- 21 Walters Frank Wm
- 22 Smith Paul
- 23 Turner William Joseph
- 24 Shurmer Arth. Thos
- 25 Fowler Gilbt. Wm
- 26 Johnson Jesse
- 27 Walker Charley
- 28 Edwards Chas. Wm
- 29 Butler Edwd. Regnld
- 30 Deakins Enos Geo
- 31 Hurcombe Wltr. Harry
- 32 Phillips Jn. Jas
- 33 Handoll Arth. Wm
- 34 Frape John
- 35 Marsden Thos
- 36 Harris Frank
- 37 Griffin Edward Herbert
- 38 Parsons Herbert John
- 39 Winstone Thomas
- 40 Powell Walter William
- 41 Hursell Edwd
- 42 Challis William George
- 43 Ireland Chas. Jn
- 44 Hall Regnld

- 45 Webley Lewis Stanley
- 46 Godwin Ernest Edwd
- 47 Lewis Miss Alice
- 48 Wiggall Chas. Fredk

COURTENAY VILLAS.

See Dunalley parade.

GRABTREE PLACE, from 16

Folly lane. MAP B 4, C 4.
(No thoroughfare.)

West side.

- 1 Boulton Willie
- 2 Freeman Fredk. E, watch repr
- 3 Gilder Wm. Albt
- 4 Quiney Arth. E
- 5 Vernon Jas
- 6 Richards Geo
- 7 Brotherton Mrs

North side.

- 8 McCarthy Jsph
- 9 Harrington Edwd
- 10 Bunting Mrs. E
- 11 Winstone Mrs. R
- 12 Spicer Wm
- 13 Scanlon Michl
- 14 Mullis Wltr. Wm. Ernest
- 15 Gregory Arth
- 16 Carpenter Albt. Edwd
- 17 Turtle Fredk
- 18 Davis Nathan
- 19 Deacon Amos
- 20 Adlam Ernest Geo
- 21 Cole Wm. Ernest
- 22 Law Edwd
- 23 Woodward Mrs

East side.

- 24 Terrett Chas
- 25 Wintle Jn. Hy
- 26 Lawrence Rd
- 27 Hayward Alfd. Wm

South side.

- 28 Lewis Rt. Wm
- 29 Tarling Mrs
- 30 Lowe Jas
- 31 Perry Frank E
- 32 Gough Sidney
- 33 Clemmens Wm. Edwd
- 34 Harris Mrs. A. E
- 35 Coltman Geo
- 36 Ashton Cyril
- 37 Hawkins Wm. Harry
- 38 Dodwell Balif
- 39 Millard Jsph
- 40 Pockett Chas. Hy

East side.

- 41 Dicks Fredk
- 42 McDermott Jas
- 43 Cummings Mrs

CRANHAM ROAD, from King's
road to Sydenham rd. MAP C 7.

East side.

- Jones Rd. (Hillsborough lawn)
Miller Roy (Silcote)
Eager Edwd. & Son, builders (Cedar
Home). See advertisement
Willett Misses (Seaton)
Nott Mrs. (The Close)

West side.

- Jones Alan A. G. (Clent lodge)
Smith Alex. (Sydenham lodge)
Irby Mrs. L. M. (Exeter villa)
Sanders Misses (Morley)
Taylor Frank Harold (Vitznau)

CRESCENT PARADE.

See Crescent place.

CRESCENT PLACE, from Clar-
ence st. to Crescent ter. MAP C 5.

West side.

- 2 Griffiths & Lewis, solicitors &
commissioners for oaths.
Telephone No. 2496
- 2 Lewis Rupert R. solctr. &
oommsnr. for oaths & deputy
coroner for Upper division of
Gloucester
- 2 Clerk to Commissioners of Taxes
(Rupert R. Lewis)
County Police Station (Arth.
Hopkins, supt)

East side.

- Midwinter & Co. solctrs
Midwinter Harry Frank, solctr.
& commissioner for oaths (firm,
Midwinter & Co)
Cheltenham Chamber of Com-
merce & Traders' Association
(H. F. Midwinter, sec)
Cheltenham Master Builders' As-
sociation (H. F. Midwinter, sec)
- 1 Say Chas. Rt
- CRESCENT PARADE.
Salem Baptist Chapel Lecture
Hall
- 2 Read Geo

CRESCENT TER. from 1 Royal
cres. to Promenade. MAP C 5.

- 1 Pfaff Edward R., L.D.S.R.C.S.
Eng. dental surgeon
 - 2 Grassie Jn. T., M.B., Ch.B.
physion. & surgu
 - 3 Wyman Miss F. aparts
 - 4 Haddock & Pruen, solicitors &
commissioners for oaths. Tele-
phone 5184 (2 lines)
 - 4 Haddock Percy, solicitor & com-
missioner for oaths (firm, Had-
dock & Pruen) & clerk to the
Justices for Cheltenham Petty
Sessional Division
 - 4 Pruen Arth. Sidney Fitzgerald,
solctr. & commissioner for
oaths (firm, Haddock & Pruen)
 - 4 Merivale Alex. M.A., LL.B.
solctr. & commissioner for
oaths (firm, Haddock & Pruen)
- ... here is Clarence parade ...
Cheltenham Motor Hire Owners'
Association

CRIPPETTS ROAD, Leckhamp-
ton, from Church road. MAP G 6.

- Lightwood Bevis (Red Bungalow
cott)
White Wilfred A. (The Bungalow)
Savage Edwd. (Tynant)
Barnard Leonard W. (The Bittams)
Cook Jn. Hy. farmer (Crippetts
farm)

CROFT (THE).

See Croft street.

CROFT AVENUE, Charlton
Kings, from Croft road to Croft
gardens. MAP E 8.

- 1 Roberts Mrs. A
- 2 Hewinson Frank Ernest
- 3 Gaskin Jsph. A
- 4 Smith Mrs
- 5 Drake Alfd. Arth. Geo
- 6 Taylor Geo
- 7 Simmons Jn
- 8 Claridge Albt
- 9 Chamberlain Harry
- 10 Harris Fredk
- 11 Oaky Fredk
- 12 Mabbett Rt
- 13 Evans Harry Jas
- 14 Drake Hy

CROFT AVENUE—continued.

- 15 Williams Chas
16 Hicks Mark
17 Davis Thos
18 Roberts Chas
Adams Albt. (Abingdon)

CROFT GARDENS, Charlton
Kings, from Croft rd. MAP E 9.
(No thoroughfare.)

East side.

- 1 Smith Sidney Thos
2 Hoddy Chas
3 Sadler Geo
4 Drake Frank
5 Burton Harold Chas
6 Williams Harry
7 Hamblin Geo
8 Parker Herbt. Arth
9 Midwinter Mrs
10 Bunn Jas. Regnld
11 Coleman Wm
12 Hayward Wm
13 Barker Wm
14 Green Geo
15 Ridout Fredk
16 Pearson —
17 Chapman Kenneth
18 Shillum Wm
19 Boulter Geo. S
20 Lewis Geo. Thos
21 Williams Edwin
22 Thorne Mrs. A
23 Johnson Geo. Sidney
24 Hughes Albt. Edwd

West side.

- 46 Evans Wm. Jas
45 Harding Arth
44 Brookes Wm. Jas
43 Regan Jn
42 Kingston Thos
41 Sealey Mrs. A
40 Wilkinson Mrs. M
39 Cook Ernest Chas
38 Newbury Albt. Edwd
37 White Miss
36 Spencer Frank Edwd
35 Hall Sidney Harold
34 Protherough Thos
33 Tyler Hy. Jn
32 Wilton Raymond L
31 Dugmore Wm. Fredk
30 Morton Arth. Geo
29 Hobbs Frank
28 Hawkins Albt. Edwd. E

- 27 Stanley Leslie Hy
26 Thornton Cecil
25 Smith Fras. Chas. W

CROFT LANE, from Croft street
to Shurdington rd. MAP E E 6.
..... here is Fairfield stCROFT PARADE, Charlton
Kings, from Croft road to Croft
gardens. MAP E 8.

- 1 Dimmer Herbt. Stanley
2 James Frank
3 Mobley Regnld
4 Carter Rt
5 Gibbins Wm
6 Taylor Fredk
7 Hughes Wltr. Victor
8 Rowland Mrs
9 Smith Geoffrey
10 Finch Wm
11 Mobley Dennis
12 Webb Fredk
13 Timms Mrs
14 Harris Edwin
15 Webb R. Frank
16 Hemming Reuben
17 Protherough Chas. F

CROFT ROAD, Charlton Kings,
from Cirencester road to Little
Herberts road. MAP E 8.

North side.

- 1 Mitchell Harry
2 Phipps Wm
3 Raven Wltr
4 Butler Crayden Swift, metal wrkr
5 Peacey Regnld. Wilfred
6 Maycock Jsph. Geo
7 Sly Wm. H
8 Newcombe Jas
9 Newcombe Fredk
10 Carter Miss A
11 Griffiths Douglas Roy
12 Gibbons Chas
14 Barrow Mrs. E
Prichard Mrs. I. E. (1 Ashley
cotts)
Hopkins Ernest (2 Ashley cotts)
Nation Regnld. Arth. Leighton
(Florenceville)
Peacey Harold Howard (Beatrix)
South side.
Allen Perovl. Thos. (Foy)
Savery Jn. (Murrayfield)
Lewis Thos. (Folebank)

- Shilton Miss E. (Balcarras)
Reay Wm. (St. Hilary)
Moore Wltr. Sidney (Morley)
Turner Edwd. (Malvern view)

- Hill Fredk. Geo. (Crofton)
Sly Fredk. (Glendale)
Parker Alfd. (Glenville)
Mabbett Sidney Burman (Mayville)
Cooke Mrs. Edith M. aparts. (Hazel-
dene)
Thorne Wm. Jas. (Fairmont)
Hayward Alfd. (Belmont)
....here are Croft a.v., Croft par. &
Croft gdns

- Dyer Mrs. (Clareville)
Moody Geo. (Beaufort)
Hamlett Fredk. (Albany)
Davis Wm. (Barry)
Bullock Miss E. (Penarth)
Mitchell Frank W. (Fairlee)

CROFT ST. from 31 Leekhampton
rd. to Moorend st. MAP E E 6.

East side.

Fossil cottages.

- 1 Kent Ernest Frank Wm
2 Goodwin Edwd. Jas

Crook Sidney C. motor garage
Brewster Harold (2 The Croft)

Croft villas.

- 2 Crook Charles
1 Preece George

- Young Mrs. (1 The Croft)
Mills Mrs. L. beer retr. (off
licence) (Mona ho)
9a, Holder Hy. Wm
10 Dalgleish James Black
Purser Frederick (Alma cottage)
12 Crook's Laundry (Alma cott)
Rose Miss (Birlingham)
Pickering Ronald Geo. Turner
(Rissington)
Mason Miss (Rose cott)
Symonds William, beer retailer
(off licence)
Vaughan Mrs. (Field cott)
Jenkins Miss (Woodstock)

West side.

Moorend terrace.

- 1 Burrows Jas. T. beer retr. (off
licence)
2 Gore Samuel Thomas

- 3 Elliott Wm
4 Creasey Mrs. E. L
5 Allen William

Ashley William John Kings, up-
holsterer (Myrtle cottage)

- 1 Davies Hy. Arth
2 Thomas Mrs. Leah
3 Smith Mrs
4 Birt Mrs. Mary Eunice
.... here is Upper Norwood st
Brown Mrs. G. (Hazelcroft)
..... here is Croft la

CROFT VILLAS.

See Croft street.

CROMWELL ROAD, from 139
Prestbury road. MAP B 6.
(No thoroughfare.)

South side.

- 5 Williams Percy
7 Sibley Arth. Edwd
9 Robinson Eric Carl
11 Keeley Lewis Jn
15 Hedges Wm
17 Figgures Norman Wm
19 Tustin Alfd. Chas
21 Ingram Mrs
23 Stratford Wm. E
25 Bond Miss
27 Lockstone Frank
29 Petrie Albt. Wm
31 Jones Fredk. Jn
33 Merriman Arth. Jn
35 Sheward Jsph. Hy
37 Morgan Fredk. dectr
39 Skinner Willie Edwd
41 Stubbs Deane Horace
43 Cowley Herbt
45 Fry Leonard

North side.

- 10 Beadle Mrs
12 Orviss Miss
14 Tustin Gilbt
16 Cox Mrs
18 Stewart Donald R
20 Ellis Miss A. E
22 Miller Miss
24 Tow Jsph
26 Hopkins Jas. E
28 Brown Gilbt. Jas
30 Poole Royley Edgar
32 Hyatt Arth. Bertram

CROMWELL ROAD—continued.

- 34 Reynolds Harold Jsph
36 Goodall Irving Jn
38 Marshall Archbld. Geo
40 Field Edwd. A. S
42 Willis Alfd
44 Hill Mrs. M. J

CUDNALL STREET, Charlton
Kings, from London road to Cirencester road. MAP D 7, D 8.

North side.

Hill cottages.

- 1 Leacey Miss C. laundry
2 Andrews Mrs

Willis Chas. Thos. (Ashley ho)
Neale Sidney Oliver (Ashley ho)

..... here is Overbury st

Buckle Norman Edwd. (Hetton villa)
Sommerly-Gade F. (Horngarth)

..... here is Hamilton st

Ruby place.

- 2 Irving Miss
1 Neather Bob
..... here is Oakland st
- Lane Mrs. (Ruby villa)
Halliday Jas. Geo. (Ruby ho)

Rose cottages.

- 3 Bartlett Alfd
2 Morris Harry Jas
1 Collins Clarence Percy

Bank terrace.

- 1 Harden Miss A
2 Dance Arth
3 Cleevely Geo. Hy
4 Field Wm. Fredk. chimney swp
5 Jesson Jas
6 Jenkins Thos

Durham Mrs. A. L. (Trebank)
Beresford Lt.-Col. Kennedy (Charlton lodge)
Catterell Mrs. (Charlton lodge)

South side.

Maby Harry Grant (Hetton lawn)
Burton Mrs. (Elborough cott)

Brookway place.

- 1 Williams F. W
2 Long Mrs
3 Boulton Frank
..... here is Brookway rd

Williams Frank Wilfred, beer retr.
(Cudnall stores)
Turner Miss A. G. (Boyne ho)

Loughborough place.

- 2 Mitton Jas
1 Jeffery Mrs

- 1 Jesson Mrs. E
2 Tibbles Fredk
3 Turner Albt
Daniell Miss (Milford cott)
Brown-Constable Mrs. (Ivy cott)
Ferguson Victor B. (Abbotsdene)
Thatcher Edwd. (Abbotsdene cott)
Cox Harold (Langton lodge)

CUMMINGS COTTAGES.

See Fields (The).

DAGMAR ROAD, from 7 Princes
terrace, Princes road to 1 Park
view, Albany road. MAP E E 5.

East side.

- 2 Greenslade Tom
4 Surman Wm. Arth
6 Angus Gilbt. Jn
8 Styles Wltr. Jas
10 Uzzell Harold
12 Toomey Mrs
14 Horsman Guy
16 Wayman Wm
18 Owen Geo. Wilmot
20 Farley Edwd
22 Daft Frank
24 Powell Ernest Sidney
26 Smith Townsend Tom
38 Wilson Alfd. Edwd
40 Bendall Fredk. Geo

West side.

- 1 Cage Misses
3 Pilgrim Arth. Jas
5 Barnett Miss
7 Knights Sydney
9 Stanley Moses
11 Smith Albt. Edwd
15 Davis Wm
17 Townsend Mrs. E. K
19 Colley Jsph. Montague
21 Daft Mrs
23 Harris Grimes, car for hire
25 Kemp Wltr. Ernest
27 Goodey Miss
29 Cook David Martin
31 Ruck Miss M
33 Green Mrs. N

DAISY BANK.

See Horsefair st. Charlton Kings.

DAISYBANK ROAD, Leckhampton, from Ashmeade lodge, Leckhampton hill. MAP G 8.

- Boulton Wm. Chas. (Tramway ho)
Wilding H. St. John (Daisybank ho)
Kent Victor Godfrey (Fir cott)
Le Feuvre Shirley, apts. (Lindley)
Botley Mrs. (Green Pastures)
Cutlan Harry Victor (Palmerston)
Gregory Albt. Victor (New Studland)
Pockett Godfrey Bruce (Landscape)
Lewis Mrs. (The Ley)
Machin Regld. (Hereweare)
Gleed Harold Bertram (Stowaway)
Kear Gilbt. Hy. (The Chalet)
Bamford Miss (Casa Mia)
Green Jsph. Edwin (Windyridge)
Perry W. L. (Shackleton)

DARKE'S COTTAGES.

See Noverton lane.

DART ROAD, from 88 Clyde
crescent. MAP B 7.

East side.

- 1 Marshall Leslie Jn
3 Baker Mrs. A. J
5 Cook A. E
7 Phitts Jas
9 Mustoe Mrs
11 Worthington Roy Chartist
15 Dowling Avery
17 Ballinger E. J
19 Pearse Mrs
21 Hannis Dennis Wilfred
23 Brown Jn. Hy
25 Weaver Anthony
27 Day Thos. Wm. Ford
29 Cox Wilfred A. V
31 Williams F

West side.

- 2 D'Arcy Philip Vivian
4 Bridgeman W. R
6 Gibbs Saml
8 Goodall Mrs. S
10 Dowd Bernard
12 Gobey Wm. A
14 Jones Geo. Morris

DEEP STREET, from Prestbury
rd. to High st. Prestbury.
.... here are Bouncers &
Blacksmith's lanes

South side.

Neville Jn. (2 Jubilee villas)
County Police Sub-station (Leslie
Lodge, police constable) (1 Jubilee
villas)
James Mrs. A. (Stonycot)
Hazell Mrs. (The Haven)
Union Congregational Church
Dymock Miss (The Thatched cott)

North side.

Baghot-De la Bere Rev. Canon Jn.
M.A. (vicar of St. Mary's, Prestbury) (The Vicarage)
Evans Miss C. P (Bwthyn Maen)
Jacobs Hy. Wolfe (The Old house)
Lidderdale & Andrews (surgery) (The Friars)
Couzens Horace Wm. (Reform cott)
Evans Miss W. A. (Prestcott)
Broadbent Herbt. Jn. (Hillesden)

DENMARK COTTAGES.

See Millbrook street.

DENMARK VILLAS.

See St. Anne's terrace.

DETMORE COTTAGES.

See London road, Charlton Kings.

DEVON VILLAS.

See Millbrook street.

DEVONSHIRE STREET, from
291 High street to 24 New street.
MAP C C 5.

West side.

- 1 Evans Fredk. Geo
2 Clark Albert Sydney
3 Harper Leslie
4 Webb Mrs
5 Turner Albt. Geo. D
6 Mustoe Mrs. F
7 Brookes George
8 Martin Chas
9 Hodges William
10 Jones Mrs. S. A
St. Mary's Junior Boys' Schools

DEVONSHIRE STREET—continued.

East side.

- Manton Harry Ernest (Kelvin ho)
 12 Jones Saml. Jsph
 13 Martin Chas
 15 Goodhall Ernest Alfd
 16 Trinder Mrs
 Ride W. & Co. Ltd. corn mers.
 (stores)
 West Jack Edwd. (Denmark ho)

DOURO LODGE.

See Douro road.

DOURO ROAD, from Lansdown
ores. to Christ Church rd. MAP D 5.

North-east side.

Douro lodge.

Trenouth Rd

Douro villas.

- 3 Jackson Miss J. M
 3 Temple Miss
 3 Barnett Donald
 3 Crook A
- 5 Fenwick Mrs. E. V
 5 Stace Mrs. J. H
 5 Atkins Geoffrey J
 Douro House Nursing Home
 (Miss E. Rook-Green S.R.N.
 matron)
 Rook-Green Miss E. (Douro ho)
 here is Malvern pl
- Goodliffe Rev. Canon Jn. Brownson
 M.A. (rector of St. Mary's & rural
 dean) (The Rectory)
 Gale Jsph. Hy. (St. Raphael's)
 Lamplugh Eric C., M.A. (Bessel-
 sleigh ho)
 Firkins Arth. Rt. (Douro court)
- GLYNGARTH PREPARATORY
 SCHOOL FOR BOYS** (Kenneth
 M. Monie M.A. head master).
 Telephone No. 2890
- South-west side.
 here are Lansdown par. &
 Well pl
- Clissold Mrs. M. E. (Chadnor)
 Townsend Arth. A. D., M.D. (Kings-
 well)
 King-Harman Col. Montague Jocelyn
 (Glen Isla)
 Botting Horace Sydney (De Mara)

DOURO VILLAS.

See Douro road.

DOVEY'S COTTAGES.

See Swindon road.

DUKE STREET, from 81 Hewlett
road to 2 Princes st. MAP C 6.

North side.

- 4 Field Wltr. Hy. hairdresser
 6 Cleveland Mrs
 8 Gibbard Mrs
 10 Cleevley Jn. Morgan
 12 Critchley Chas
 Talbot inn Edward George Day
 20 Pearce Arth. Jn
 22 Lane Jn
 24 Long Alfd. C. shopkpr
 26 Cook Sidney Jn
 28 Long Mrs. A. C
 30 Evans Harry P
 32 Copestake Mrs
 34 Withey Ernest Wm
 34 Toc H Headquarters (White
 Corbett, hon. sec)
 36 Hunt James
 38 Dyson Albert E
 40 Short Mrs
 42 Wilkins Mrs
 44 Harding Alfd G
 46 Easson James
 48 Gibbard Wltr. Jas
 50 Shurmer Jn
 52 Chandler Jn. Wm
 54 Pryer Jn
 56 Lewis Wltr. Thos
 58 James William Charles
 60 Brunning Wm. Arth
 62 Attwood Sidney Arth
 64 Channon Leonard Douglas
 66 Williams Mrs
 68 Blades Jn. Fredk
 70 Loud Chas
 74 Cousins Mrs. E. H. grocer
 76 Ash Albt
 78 Stanley Victor
- South side.
 3 Stephens Chas. Albt
 5 Leech James
 7 Smith Regnld
 9 Watson Geo. Albt
 11 Homer Harry
 13 Curtis Levi William
 15 Smith Chas

- 17 Hobbs Alfd
 19 Ponting John E
 21 Brooks Chas
 23 Short Frank Ernest Jas
 25 Newcombe Geo
 27 Peare Jn. R. C
 29 Walking Geo
 31 Arch Miss Clara, genl. dlr
 35 Halford Arthur
 Dawson Wm. H. (Woodford cott)
 37 Spragg Mrs
 37a, Widdows Wilfred
 39 Emerson Wm
 41 Kendall Geo. Albt
 45 Elliott Albt
 47 Pearce Horace Cecil
 51 Skidmore Thos
 53 Humphries Wm. Geo
 55 Haycox Mrs
 57 Holtham Edgar Geo
 59 Halford Wm
 61 Williams Jn. J
 63 Davis Albert E
 65 Walters Thos
 67 Winstone Gerald
 69 Bryant Wm. J
 71 Lee Mrs
 73 Collier Mrs
 75 Illston Mrs
 77 Gaze Arth. Regnld. boot repr
 79 Watkins Wm

DUKE TERRACE.

See London road, Charlton Kings.

DUNALLEY PARADE, from 79
Marle Hill parade to 55 Brunswick
street. MAP B 5.

South-west side.

- 18 Willitt Arth. Doré
 19 Bendle Fredk. D. sen
 20 Guest Mrs
 21 Mills Jas. Hubert
 22 James Chas. Hy
 23 Smith Geo
 24 Hawkins Mrs
 25 Byard Mrs
 26 Willis Frederick James
 27 Smith Edgar Hy
 28 Donovan Mrs. E. J
 29 Burton Ernest Albt
 30 Kear William
 31 Broad Alfd. Clarence
 32 Dyer Wm. T. R
 Wakefield Jsph. J. (Westholme)

Turner Chas. Regnld. (1 Elimcotts)
Lance Alfd. Jenkins (2 Elimcotts)
Registered Slaughter House..... here is Malthouse la
Mills Miss (Ashcott)
..... here is Brunswick st

North-east side.

Courtenay villas.

- 1 Bishop Fras. Wm
 2 Willis Frank Charles
 3 Seward William George
 here is Courtenay rd

DUNALLEY STREET, from 20
St. Paul's road to 1 Swindon road.
MAP C 5.

West side.

St. Paul's terrace.

- 5 British Crown P.H. Alfd Wm.
 Elliott
 4 Burke Felix
 4 Burke Brothers, metal merchants.
 See advertisement
 3 Hayes Miss E. S. K
 2 Atkinson Christopher James
 1 Burke Mrs

Nottingham Miss (Amber ho)
 Elliott Geo. Wm
 Stubbs Archld. C. (Deep Dene)
 Artus Geo. Edwd. (Roseville)
 Council School
 Brace Hy. Aug. (Glenhurst)
 Clapham Jn. (Barry villa)
 Registered Slaughter House
 Weaver Mrs. (Oliveville)
 Morris Geo. greengro. (Morland ho)

East side.

Cheltenham Original Brewery Co.
Ltd. (garage). See advertisement**Brewery cottages.**

- 1 Baynam Louis Clarence
 2 Artus Jsph

DURBAN COTTAGES.

See Folly lane.

EAST END COTTAGES.See East End road & London road,
Charlton Kings.

LICENSED & REGISTERED METALMERCHANTS

BURKE BROS

ERNEST E BURKE.

**WHOLESALE & RETAIL
RAG, METAL & GENERAL
MERCHANTS***Best prices given*

ALL COMMUNICATIONS TO:

4, ST DAULS TERRACE, CHELTENHAM**EAST END ROAD**, Charlton
Kings, from London road to
Church st. & Hearne rd. MAP D 9.North side.
Holmlea.2 Weaver Geo
1 Taylor GeoHay Misses (Luncarty)
Barnfield Jas. (Rose cott)**East End cottages.**1 Drake Harold
2 Reeves Frank
3 Fry Jn
4 Rachael Philip
5 Wills Mrs**Orchard cottages.**1 Brittan Stephen
2 Viner Chas. HyCoates Chas. Wm. (Weldon)
Cullis Wlfr. (Caran)Bucknell Frank (1 East Court cotts)
Betteridge Jn. (2 East Court cotts)
Kellock Mrs. E. C. (Newlands)

South side.

Jordan Jn. (The Dunes)
Wood Ernest Jn. (Thirlwood)
4 Seats Chas. Edwd
Cleveley Miss A. (Osborne)
Daffurn Dennis Geo. (Melbourne)
Dodwell Arth. Chas. (East Bank)
Millward Mrs. (Cumberland cott)
Wagstaff Mrs. (The Haven)
Wilson Jn. Andrew (Shirley)
Mills Jn. (Wynogrove)
Stayte Horace (Green Elms)
Jones Stanley (Stanwyn)
Clifford Fras. Jn. (Briar Bank)
Moss Thos. (Penstowe)
Isher Alfd. Hy. (Llangollen)
Taylor Geo. F. (The Bungalow)
..... here is Balcarra rd
Law Frank, farmer (East End farm)
Hughes Arth. R. (East End hall)
Boy Scouts (B. P.) (Charlton Kings
Group) Headquarters**EATON PLACE**, from 74 Bath
road. MAP D 6.
Peacey Mrs. (The Nook)**EDWARD PLACE.**
See Shurdington road.**EDWARD STREET**, from Grafton
rd. to Shurdington rd. MAP EE6.

South-west side.

1 Hales Percy Wm
2 Williams Leslie Archibald
3 Fricker George Henry
4 Thatcher Wm
5 Vincent Miss
6 Averiss Chas
7 Gibbs Chris
8 Bailey Wm. Albt
9 Wilsdon W
10 Thorne Gerald

North-east side.

13 Holman Oliver Jas
14 Halliday John
15 Pontin Wm. A
16 Abrahams Chas
17 Hewer Miss
18 Brooks Horace
19 Herbert Charles Alexander
20 Herbert Ernest
21 Blackwell George Richard
22 Williford Alec**EDWARD TERRACE.**

See Norwood road.

ELDON AVENUE, from 49 Eldon
road. MAP C 6, C 7.

(No thoroughfare.)

East side.

Cadwallader Alfd. E. (Rydal)
Milner Cyril Ralph (Amberley)
Bouttell Thos. Chas. (Birling)
Taylor Horace (Montclare)
Prideaux Harry P. (Bushley)
Bretherton Leonard Fras. (Redcroft)
Nash Alfd. (Cle-Nas)
Stevenson Sydney H. (Banchory)
Pow Fras. Hy. A. (Chelwood)

West side.

Streater Arth. Geo. (Homersfield)
Thomas Mrs. E. M. (Lugano)
Lewis Fredk. (Craigleith)
Skinner Thos. V. (Kingsley)
Key Chas. Edwd. (Corfu)
Wood Mrs. (Sodbury)
Roberts Gilbt. Underwood (Burnham)
Pettitt Mrs. D. L. (Lynton)

CHELT.

ELDON ROAD, from Hale's road
to Hewlett road. MAP C 7.

North side.

70 Binteliffe Leonard
68 Weston Arth. H
66 Tidd Kenneth
64 Martyn Alfd. Wm
62 Bloomer Rev. Noah Regnd. B.A.
(curate of All Saints')
60 Milner Cyril Edwin Thos
58 White Ralph Aubrey
56 Walker Rev. Tracey Wm. M.A
54 Jackson Mrs
52 Giles Mrs. L
50 Inman Chas. H
48 Beard Chas. Hy
46 Hunt Albt. Edwd
46 Goddard & Hunt Ltd. builders
44 Taylor Wm. A. C
42 Carpenter Regnd. Wm
40 Jones Jn. Hy
38 Strange Jn. Chas
36 Malvern Mrs. Thos
34 Hayman Percy Benwell
32 Wheeler Wm. Hy
30 Hall Harold
28 Walker Albt. Hy
26 Whitcombe Mrs. F. A
20 Amery Mrs
16 Edwards Wm
14 Tilley Eric F
12 Bolton Arth. Allen, bldr
6 Powell Geo. Wm
4 McArthur Wm
2 Broom Miss

South side.

65 Stokey Cecil
63 Dansage Albt. A
61 Brown Mrs. K. S
59 Tiver Wm
57 Roper Jas
55 Mead Rt
53 Mills Raymond Claud
51 Cooper Wm. Jas
..... here is Eldon av
49 Gill Douglas Wlfr
47 Hacker Mrs
45 Hawkins Regnd
43 Davis Arth. Griffith
41 Hawarth Thos. Wilfrid
39 Frame Mrs
37 Lishman Christoph
35 Hodgkinson Mrs
33 Stringer Chas
31 Blatchly Wm. Fredk
29 Madagan Jn. Hart

3†

ELDORADO ROAD—continued.

- 27 White Jn. Fras
25 Pitcher Mrs
23 Score Miss N. M. nurse
21 Alden Herbt. Jas
19 Skinner Mrs
17 Brambleby Edw Jn
..... here is Beechurst av
- 11 Marshall Mrs
9 Bridgeman Percy Chas
7 Mayo Conrad C
5 Coombs R
3 Cox Thos. Bartlett S
1 Collins-Williams Mrs. M. E

ELDORADO CRESCENT, from
Eldorado road. MAP D 4.

West side.

- 1 Bond Col. Jas. Hy. Robinson
C.B.E., D.S.O
Ball-Greene Hugh McN. (Stran-
orlar)
Hope Jn. Geo. (Drayton)
Burke Edwd. Geo. (Drayton)
May Cyril (Raglan)
5 Guthrie Alan
Wadley Alfd. Jn. (Haverstock)
Food Lt.-Col. Alex. Gunning
D.S.O. (Byways)

East side.

- Hearn Rupert Stanley (Kynance)
Collier V. H. (Compton)
Howell David G. (Caregwynt)

South side.

- Stevenson Leonard King (Bel-
hurst)
Somervale Alex. Duncan (Bram-
hope)

ELDORADO ROAD, from Christ
Church road to 61 Queen's road.
MAP E 4.

North side.

- Lewis Maj. Herbt. David (St.
Ninians)
Baring Edward (Inveresk)
Archer Maj. Jasper S. (Fosseway)
..... here is Eldorado cres
- Smith Percy Geo
Ormerod Misses (Rossendale)
Parkinson Mrs. W. M. (Eversley)
Griffiths Eng.-Commdr. Percy F.,
C.M.G., R.N. (ret.) (Atworth)

West side.

- here is Eldorado cres
- Stokes Mrs. O. A. (Montgomery)
Mitchell Fredk. Wm. (Coniston)
Cox Edwd. Jsph. (Trenfield)
Hearn Sydney Geo. (Westhaye)
Leishman Wm. G. (Thornleigh)
Compton Wm. Edwin (Alwyne)

South side.

- Harmer Harry (St. Michael's lodge)
Bagnall-Oakeley Miss (Deanscroft)
Woodward Miss A. I. (Deanscroft)
Hamilton Misses (Marden Ash)
Thomas Wltr. Jeremy (Walanda)
British Phosphate Commissioners
(The) (Hazelhurst). Tel. No.
Cheltenham 3186
Cooper Mrs. G. I. (St. Nicholas)

ELIM COTTAGES.

See Dunalley parade.

ELM COTTAGES.

See Hamlets yard, Charlton Kings.

ELM STREET, from 99 Tewkes-
bury road to 296 Swindon road.
MAP C 4.

East side.

- 28 Williams Mrs
27 Tovey Chas. Wm
26 Hopes William
25 Field Arth
24 Yates Arthur
23 Bennett Geo
22 Marsh Saml
21 Greenwood Miss Kate
20 Mynett Victor Jas
19 Minchella Fredk
... here is pass. to Worcester st. ...

- 15 Lewis Thos
14 Easden Chas
13 Roberts Edwd
12 Longden Mrs. S. A
7 Lewis Mrs
6 Piff Chas
5 Preater Thos. H
4 Yates Mrs
3 Stevens Mrs
2 Mahon Jsph. Hy
1 Mason Mrs. C

West side

- 31 Roberts Bernard
32 Gould Arth
33 Jefferies Wm. Leonard
34 Green Arth. Saml. Lewis

- 40 Green Jsph. Gladwin
Cook Wm. Thos. (Jews cott)
44 Townsend Thos. Hy
45 Payton Mrs
46 Frape Wm. sen
47 Morris Chas. Wm
48 Sheen Chas
49 Neede Fredk
50 Lewis Mrs. M
51 Pardoe Thos
52 Ford Jas
53 Chandler Hubert
54 Richards Mrs

ELMDALE COTTAGES.

See Fairfield parade.

ELMFIELD AVENUE, from 11
Elmfield road. MAP C 4.

(No thoroughfare.)

South side.

- 1a, Brydon Raymond A
1b, Townsend Edwd
3a, Jerrett Wm. R
3b, Hewartson Thos. Rutherford
5a, Dunster Wm
5b, Thompson Wm. Hy
7a, Partridge Fredk. Frank
7b, Pedder Alex

North side.

- 2a, Davis Horace Frank
2b, Kesterton Jn. Chas
4a, Todd Vivian Bevan
6a, Smith Edwd. Arth
6b, Todd Cecil Bevan
8a, Lawrie Leslie
8b, Dawson Thos

ELMFIELD ROAD, from 253
Swindon road. MAP C 4.

(No thoroughfare.)

East side.

- 1 Hazard Wm. Thos
3 Jones David Edwd
5 Jakeway Ivor Hy
7 Stephens Douglas
9 Stephens Roland
11 Midwinter Hy
..... here is Elmfield av
- 13 Midwinter Fredk
15 Folca Jsph

West side.

- 2 Nourse Hy. L
4 Hodges Newton

- 6 Staines Wm. Allen
8 Nash Edwd. Alex
10 Cook Jas. Rd
12 Smith Fredk. C
14 Vivian Maurice Fredk
16 Glead Clarence Percvl
18 East Wm. Jn
20 Bland Fredk
22 Bates Leslie Alfd
24 Davies Edwd
26 Knight Alfd. Wm
28 Hall Ronald Arth
30 Oldham Regnld
32 Townshend Victor Hy
34 Barratt Thos. Edwd
36 Marshall Frank Hewart
38 Jackson Jn. Edgar
40 Archer Wm. Chas

ELMHURST.

See Lypiatt road.

ELMSTONE STREET, from 286
High street. MAP C C 5.

(No thoroughfare.)

Pitman Fredk. (Poplar cott)

EMILY PLACE.

See Horsefair st. Charlton Kings.

ENDEAVOUR COTTAGES.

See Church piece, Charlton Kings.

ENDFIELD COTTAGES.

See Bafford la. Charlton Kings.

ENDFIELD TERRACE.

See Cirencester road.

ESSEX VILLAS.

See Alexandra street.

EVELYN COURT.

See Malvern road.

EVENLODE AVENUE, from 130
Whaddon road. MAP B 7.

- 1 Chewins Haydn
2 Warren Harry Alfd
3 Green Harry
4 Cummings Mrs
5 Eggleton Jn. S
6 Jackson Wm. Thos. T
7 Walker Colin A
8 Gosling Mrs
9 Evans Mrs. A

EVENLODE AVENUE—continued.

- 10 Dyer Miss
11 Long Miss A
12 Mason Mrs. G
15 Lessiter Miss A
16 Bowd Mrs
17 Bishop Wm
18 Yeates Mrs. A
19 Eales Mrs. M. E
20 Goodman Mrs
21 Fricker Jn
22 Nevin Mrs
23 Kelly Mrs
24 Slatter Mrs
25 Taylor Thos. Edwd
26 Whittall Mrs
27 Jenkins Geo
28 Healey Wm
29 Fletcher Fredk. Wm
30 Hunt Wm. W
31 Maginn Wltr. T
32 Groves Wm. Jas

EVERSLEIGH HOUSE.

See Parabola road.

EVESHAM ROAD, from Clarence road. MAP B 5.

West side.

- 2 Ride Ernest Wm
2 Clements Mrs. C
4 Argent Mrs
6 Rickards Wm. Geo
8 Denley Geo
8 Rickards W
8 Fisher Wm. Chas
10 Harris Miss C. C
12 Williams Alfd. Andrew
14 Plough Hotel Staff Hostel
16 Johnson Chas. Philip
18 Phillips Miss
18 Ruck Mrs
18 Bates H
20 Heal Miss H. nurse
22 Spicer Mrs
24 Henderson Miss
26 Hill Mrs. A
26 Bowle A. H
26 Taylor Eric
28 Bloese Jn
28 Kent Mrs
30 Hughes Jas. Edwd
32 Bowles Miss
34 Price Miss
34 Merrett Miss
34 Anderson Mrs

- 34 Morris Mrs
36 Ferguson Mrs. G. Bagot
..... here is Wellington rd
38 Whitham Mrs
38 Whitham Miss M., C.S.M.M.G.
(massage, medical electricity).
Tel. 2193
40 Jenkins Mrs. B. E
40 Samways Mrs
40 Taylor Miss D. M
40 Wharam Miss B. H

Anlaby court.

- 1 Mahony Jn
2 Mortimer Alan H.
3 Ferrier Mrs. J
4 Scott-Cooper Waldron Jn
5 Davies Gwilym
6 Cole Herbt. P
7 Fawcett Miss
8 Snowsell Mrs
9 Oddy Wilfrid
10 Champness W. S
11 Bastick Mrs
12 Garlick Mrs
13 Butland Rt. Jas
14 Holt Jn
15 Tanner Mrs
16 Cathcart Mrs
17 Butterworth Arnold
18 Nelson Capt. Josph. R
19 Robinson Mrs. Cecil
20 Hurst Wm

- 82 Hutchinson Miss
84 Tasker Mrs
86 Gunnell Mrs
88 Edmonds Ernest B. H
90 Davies David
92 Baker Wm. Arth
... here is Central Cross drive
94 Bellerby Rev. Wm. R. (vicar of
St. Paul's) (St. Paul's vicarage)
96 Yeend Chas. Adams
98 Brenan Maj. Hugh
100 Cuming Sir Arth. Herbt
102 Taylor Mrs
104 Morris Arth. Leonard
106 Field Capt. Cecil D
108 Alvis Rev. Geo. E., M.A
110 Whitehouse Wm. S

.. here is entrance to Pittville pk ..

- *Pittville Spa
Jones Lt.-Col. Whitmore (Marle Hill ho)
Jones Misses (Marle Hill ho)

- Davies Noel (The Grange)
Ainsley Ernest Edwd., M.C.
(Greenways)
Talbot Patrick (The Drive ho)
Dickins Frank Alb. (Chestnut
cott)
Burnyeat Mrs. M. E. (The
Cleavelands)
Sturmer-Smith Harry (The
Cleavelands)
Atkinson Ernest W. (The Cleave-
lands)
.... here is borough boundary
East side.

- 1 Hildebrand Miss K. M
3 Lansdowne Mrs
5 Hawker Fredk. Alb
7 Parkin Horace
7 Martin Miss
7 Haslam F
9 Jacob Frank Wm
9 Smith Thos
9 Paige —
11 Ansell Miss
15 Howard Fredk. Jack, optician
17 Fulcher Miss
17 Ratcliffe Miss L. A
19 Sampson Miss
21 Griffiths F

..... here is Wellington rd
.. here is entrance to Pittville pk ..

- Cottam Mrs. H. E. (St. Arvans)
BARRINGTON NURSING HOME (THE) (Sister M. Evans, matron) (medical, nerve & senile). Tel. 53106
Evans David M. (Barrington)
Pearson Mrs. (Beaufort)
Fairley Mrs. (Cleeve ho)
Platt Col. Ernest H. (Lorraine ho)
Armitage Miss R. (Chaseley lodge)
Burton Lt.-Col. Geo. S. (The Bungalow)

.... here is borough boundary

EVESHAM ROAD, Prestbury, continuation of Evesham road, Cheltenham. MAP A 5.

Letters received direct from Cheltenham. East side.

- Prestbury Park Hotel (Miss G. Meadmore, manageress)
Paintin Mrs. Emily (Prestbury Park lodge)
..... here is New Barn la

Cheltenham Race Course Co. Ltd
Kidd Wm. mngr. Race course
West side.

- Jones Mrs. Herbt. (Cleeve mont)
Ward Thos. Vincent (Cleeve mont)
James Mrs. (Cleeve mont)
Kebbell Miss (Cleeve mont)
Hobbs Miss (Cleeve mont)
Finglass Jn. C. (Cleeve mont lodge)
Barter Harold (Cleeve mont
bungalow)

- Dickins Frank Alb. (Thoresby)
Kirby Fras. (Thoresby cott)
..... here is Swindon la
Hanks Edgar, farmer (Hunting
Butts farm)
Faulkner Frank Wm. Chas. (Hyde
lodge)
..... here is Hyde la

EWLYN ROAD, from 28 Leek-
hampton road. MAP E 6.

North-west side.

- 2 Cheshire Mrs
4 Rowe Miss
6 Martyn Wm. Hy
8 Hands Mrs
10 Norman Arth
12 Lloyd Rt. E
14 Price Misses
16 Ball Rev. Canon Edwd. Hy. M.A
18 Lamb Mrs. Benj
20 Smith Edwin
22 Knee Wm. Herbt
24 Zebedee Ernest
26 Combe Mrs. M. E
28 Piper Harold
30 Slatter Bert Cecil
32 Stannard Wm. Jas
34 Durn Mrs
36 Cleveley Edwd

- .. here is footpath to Fairfield rd ..

South-east side.

- 1 Taylor Alcey
3 Heasman Alb. Edwd
5 Miller Miss Mary Jane
7 Young Ernest
9 Mustoe Alfd. Benj
11 Giles Mrs
15 Eaketts Mrs
17 Barrett Mrs
19 Butler Herbt. Hy
21 Thompson Miss
23 Kendall Chas. H

EWLYN ROAD—continued.

- 25 Cole Wm. Eades
27 Jones Albt. Harry
29 Hailing Wm. B. C
31 Narramore Mrs. M. L
33 Widdows Mrs
35 Winning Mrs. F
.. here is footpath to Langdon rd ..

EWLYN TERRACE.

See Fairfield road.

EXMOUTH COTTAGES.

See Sidney street.

EXMOUTH ST. from 186 Bath rd. to 1 Naunton cres. MAP E 6.

South-west side.

- 8 Haley Mrs. E
9 Mitchell Albt. Jas
10 Austin Hubert Edwd
11 Holloway Henry James
12 Wakefield Jn. Wm. decrtr
13 Goodridge Albt
13a, Gobey Edwin Jas
14 Dyer Mrs
15 Smith Fras. Thos
16 & 17 Twinning Miss Fanny, Indry
18 Smith Rt
20 Pearce Albt. Edwd
21 Ward Arth
22 Gobey Wm
23 Nash Mrs
28 Davis Arth
29 Morse Jas. Percvl
30 Lane Raymond Geo
31 Kirkham Archbld
32 Palmer Sidney
33 Clapton Victor
34 Bond Isaac
35 Bubb Mrs
36 Whiting Mrs. J
Smith Mrs. C. I. (Park cott)
.. here is footpath to Hermitage st..

North-east side.

- here is Naunton par
- Isaac Rd. Jsph. & Son, farriers
Smith T. W. & Sons (Cheltenham)
Ltd. timber mers
Drinkwater Mrs. (May villa)
..... here are Brampton &
Naunton terraces
- Cleal Chas. boot repr. (Organ cott)

FAIRFIELD AVENUE, from 52 Leckhampton road to Fairfield walk. MAP E 6.

West side.

- Watts Donald (Melrose)
Newman Archbld. (Woodbine)
1 Giles Mrs
2 Stevens Regnld
3 Powis Mrs. A
4 Selley Frederick Charles Edward
5 Ayers Sidney Thos
6 Flatman Fredk
7 Brown George Granger
8 Pritchard Gilbert Roberts
9 Avery John Daniel
10 Voysey Jas. Jn. Colman Carroll
11 Stephens Hy
12 Nourse Miss L. G
13 Calcutt Miss H
14 Randell Wm. Edwin, jun
15 Lea Frank Charles
Cook Miss A. L. (Lucerne)
Randell Christphr. T. (Kenleigh)
Hall Harold Walt. (Fernleigh)
Ballinger Charles (Glenville)
Carr Miss D. (Berwyn)
Didcote Walter George (Dorina)
East side.

- Sellars Miss M. E. (Fingest)
Groom Mrs. (Rondo)
Pilkington Hy. (Coreen)

Mapledene terrace.

- 1 James Thomas
2 Kilbey Miss
3 Pearce George Styles
4 Guest Mrs. F. E
5 Horton Wm
6 Tuckwell Joseph
7 Little Thomas Edgar
8 Talbot Wm
9 Ruck Frank
10 Brown Arthur Charles
11 Welch Alfred Charles
12 Prout Mrs

FAIRFIELD PARADE, from 54 Naunton lane. MAP E 6.

North side.

- 1 Phelps Miss F
2 Jordan Jn
3 Cox James
4 Corbett Fredk. Hy
5 Nelson Jas. Edwd
6 Owen Albt. R

- 7 Clark Thomas Charles
8 Miles Mrs. C. W

Elmdale cottages.

- 1 Preece Fred
2 Clark Leonard Cyril
3 Smith Arthur Charles
4 Cox Joseph James
5 Stanton Wm
6 Holder Mrs
7 Bowd Mrs
8 James Jesse Stephen
9 Lea Charles Opie
10 Taylor Thomas Joshua

17 Bennett Charles George
18 Shurmer Jack
19 Harvey Alfred Thomas
20 Garrity Hy. shopkpr
21 King Mrs
21 King Leslie, insur. agt
22 Pinnock Wm
23 Partridge Arthur Ernest
24 Price Alfred Edward
25 Puddle Mrs. E. E
26 Harris Alfred Collier
27 Keep Albert E
28 Elliott Fredk. R
29 Porter Dennis
30 Paget William George

South side.

..... here are Fairhaven rd. &
Fairhaven st

FAIRFIELD PARK ROAD, from 70 Leckhampton road to 11 Fairfield walk. MAP E 6.

North-west side.

- 2 Cooper Eric Scott
4 Rodway Mrs
6 Coombs Wm
8 Landon Mrs. M. I
10 Broom Mrs
12 Hill Elton Roy
14 Durn Fredk. Thos
16 Truby Miss
18 Jones Albt. Edwd
20 Tranter Miss
22 Pinnock Hy
24 Hilyer Rt. Clement

South-east side.

- 3 Umney Geo
5 Rose Mrs
11 Manners Ivan
15 Jenkins Stanley Winston

- 21 Parker Mrs. S. R
23 Williams Jn
25 Brushfield Arth. B

FAIRFIELD ROAD, from 48 Leckhampton road. MAP E 6.

East side.

- 1 Greville John William, sen
2 Whitfield Jas
3 Oliver Edmond
4 James Wltr. Geo
5 Hart Jas
6 Cleevley Arth. S
7 Price Mrs. J. T
8 Woolley Percvl
9 Price Mrs. M. E
10 Hall Jas
11 Griffiths Mrs
12 Guy Frank J
13 Trinder Jn
16 Boreham George Frederick
17 Chandler Charles Edward
18 Woolley Wilfred
19 Elam Herbt. Luther, insur. agt
20 Little William
21 Little William, shopkeeper
.. here is passage to Fairhaven st ..

West side.

.... here is footpath to Ewlyn rd.

Ewlyn terrace.

- 1 Woolley George
2 Evans David Jn
3 Matthews Mrs
4 Edgeworth James Thomas
5 Smith Albt. Arth
6 Attwood Albt
7 Brown Hy. A
8 Luty Arth
9 Arkell Jn. Curtis
10 Greville Frederick
11 Oakley Cecil Jesse
12 Poulton Harold Wm
13 Hail Albt. E
14 Greening Christphr. Frank
15 Lennard Mrs
16 Morgan Harry
17 Tovey Wm. Hy
18 Bush Herbt. Percvl

- Lynes Geo. Norman (Lyndhurst)
Hooper Charles Samuel (Fairleigh)
Turner Fredk. Chas. (Granville)
Pink Wm. Jas. Gordon (Melrose)
Tarling Alfd. (Mayville)

FAIRFIELD STREET, from 13 Leckhampton road to 18 Upper Norwood street. MAP E E 6.

..... here is Croft la

FAIRFIELD WALK, from Fairfield rd. to 2 Naunton la. MAP E 6.

South-west side.

.... here is Fairfield avenue

- 1 Davis Regnd. Eric
 - 2 Hall Mrs. C. K
 - 3 Higgs Minett Chas
 - 4 Capon Francis Henry
 - 5 Whiting Victor H
 - 6 Bond Eric
 - 7 Wood Harry
 - 8 Isley Jn
 - 9 Coulson Arthur
 - 10 Tillion Mrs
 - 11 Lang Clifford
- here is Fairfield Park rd
- 12 Hughes Edward
 - 13 Bowles Wm. J
 - 14 Betteridge Fredk. Chas
 - 15 Walton Mrs. E. A
 - 16 Bond Mrs
 - 17 Jones Sidney William

North-east side.

..... here are Fairhaven st. & Fairhaven rd

FAIRHAVEN COTTAGES.

See Fairhaven street.

FAIRHAVEN RD. from Fairfield par. to Fairfield walk. MAP E 6.

North-west side.

Morley terrace.

- 1 Stephens Mrs
- 2 Betteridge Charles Albert
- 3 Porter Albert Frederick
- 4 Emms Thos. Hy
- 5 White —
- 6 Gregory Herbert George
- 7 Pearce Hubert Jn
- 8 Watkins Mrs
- 9 Gardner Frank John
- 10 Goddard Arthur
- 11 Alder Leslie F
- 12 Mustoe Harold
- 13 Lea Ernest John Richard
- 14 Oldham Mrs
- 15 Bond William Henry

- 16 Trueman Rt. Vernon
- 17 Batson Arth
- 18 Prout Jas
- 19 White Alfred James
- 20 Hunt Arth J.
- 20 Chambers Miss Winifred, confctnr

South-east side.

- 1 Cheers Mrs
- 2 Noyes Jas
- 3 Williams Hy. Albt
- 4 Martin Edwd. Chas
- 5 Williams Percy
- 6 Partridge Mrs
- 7 Pearce Frederick George
- 8 Moxey Charles William Robert
- 9 Summers Robert John Lewis
- 10 Curtis George
- 11 Carey Mrs. E. E
- 12 Toms Arthur
- 13 Dominey Stanley
- 14 Ainge Geo
- 15 Hall William John
- 16 Collingborn Mrs
- 17 Mustoe William
- 18 Noyes Jas. Wm
- 19 Smith Walter Charles
- 20 Lord Cecil, grocer

FAIRHAVEN ST. from Fairfield par. to Fairfield walk. MAP E 6.

West side.

Fairhaven cottages.

- 1 Eales Harold C
- 2 Hodges Frank
- 3 Harvey Mrs. F. E
- 4 Randell Mrs
- 5 Stanley Herbert Hitchen
- 6 Smith Mrs. Annie
- 7 Elliott Miss
- 8 Thomas Oliver R
- 9 Fowles Regnd
- 10 Winters Albt. Hy

.. here is passage to Fairfield rd ..

East side.

- 1 Collins Thos
- 2 Blackwell Mrs
- 3 Cooper William James
- 4 Toms Ernest Wilfred
- 5 Wilkinson Fras. Jn
- 6 Beckensale Albt
- 7 Clark Mrs. G
- 8 Pash Arthur William
- 9 Collins Charles Gilbert
- 10 Collins William

- 11 Jordan Jsph. Edwin
- 12 Harding Regnd
- 13 Clark Mrs
- 14 Stock Saml. Telford P

FAIRLIGHT COTTAGES.

See Hatherley cottages.

FAIRLIGHT PLACE.

See Princes road.

FAIRMOUNT ROAD, from Gloucester road to Church road, St. Mark's. MAP E E 4.

North-east side.

- Thomas Geo. Jn. (Rosebank)
 Day Miss F. L. C. (Fairmount)
 Milner Harry L. (Pendower)
 Remfry Maurice (Two Cedars)
 Wilson Mrs. Sarah M.B.Lond. (Roseneath)

South-west side.

- Allan Wm. T. (Vergradon)
 Bentinck Mrs. (Eggleston)
 Taynton Cyril Hy. (Grey ho)

FAIRVIEW COTTAGES.

See London rd. Charlton Kings.

FAIRVIEW ROAD, from 35 Winchcombe st. to Hewlett rd. MAP C 6.

South side.

- 9 Willis Mrs. D
- 9, 11 & 13 Cheltenham Plating Co. electro platers
 Maisey Jas. Wm (Tenby villa)
- 15 McColm Jn
- 17 Maisey Arth. J
- 19 & 21 Selley Hy. cycle agt
- 23 Vinning Mrs. Amelia, tobccnst
- 25 Turk's Head P.H. Mrs. Margt. N. Wynn
- 27 Dot's (Mrs. D. Eagles), ladies' hairdressr
- 29 Cove Mrs. R. dressma
 here is Gloucester pl
- 35 Hall Bros. coal mers
- 37 Johnson Rd. Alfd
- 39 Pontin Percy A
- 41 & 43 Bence George & Sons Ltd. bldrs.' mers
 here is Sherborne pl
- 45 & 47 Bence George & Sons Ltd. bldrs.' mers
- 57 Gage Miss

- 59 Edwards Mrs. M. F
 Bence George & Sons Ltd. bldrs.' mers
 here is St. Anne's terrace

- 113 Iles Mrs
- 115 Jones Jas
- 117 Lewis Leonard Wm. electrol. engr
- 119 Wateridge Fredk. Chas. piano tuner
- 121 & 123 Eager Edwd. & Son, builders. See advertisement
- 125 Stevens Frank
- 127 Phillips Miss
- 129 Hanman Walter James
- 131 Lee Edwd
- 133 Gibbins Sidney Arth. confctnr
- 135 Bolger Hubert V
- 137 Palmer Wm. & Sons, genl. dlrs
- 137 Palmer William
- 139 Freeman Mrs
- 141 Spencer Wm. Harry
- 143 Payne Mrs. M. A
- 145 Maisey Hy. Jas
- 151 Johnson Wltr. C. who. fruitr
- 153 Lewton Alfd. Jn
- 155 Burton Mrs
- 157 Stone Jn. R
- 159 Constable Miss M. L

North side.

Cheltenham & Gloucester Car Mart Ltd. (The)

- 12 Kear Mrs
- 14 Renshaw Wm. fried fish dlr
- 18 Phipps Wm. wardrobe dlr
- 20 Crowther Cuthbert, newsagt
- 22 Knight John Henry, butcher
- 24 Curtis Geo. E. shopkpr
- 34 Woods Mrs. A. upholstress
- 38 Holder Neighbour, fruiterer
- 40 Marchant Wm. S. furniture dlr
- 42 Dickenson Herbt. butcher
- 44 Major John Thomas
- 46 Young Albert Edward
- 48 Walker Miss
- 48 Dobell John & Co. Ltd. wine merchants. See advertisemnt
 here is Sherborne st
- 50 & 52 Dean Edwd. dairyman
- 54 Steinfeld Mrs. J
- 58 County Electrical Services Ltd. automobile electricians
- 60 Workman Miss
- 62 Emerson Percy
- 64 Tavener Mrs
- 66 Say Mrs. E

FAIRVIEW ROAD—continued.
 68 Williams William Henry
 70 Mann Thos
 72 Lawrence Rd. Jas. E
 74 Gregory Wm. J
 76 Gould Mrs
 78 Cross Wm
 80 May Miss
 82 Lane Arthur Edward
 84 Middleton Malcolm R. A
 84 Middleton Mrs. E. grocer
 84 Pugh Wm. B. undertaker
 84 Roberts Wltr. H
 here are Trinity School la.
 & Fairview st
 All Saints' School
 94 Pride Mrs. L
 96a, Francis Fredk. Pitt, boot mkr
 96 Fairview inn, Fredk. J. Minty
 Price A. J. & Sons, organ builders
 here is Providence sq.
 Hill W. H. & Son, heating
 engns
 Leighton Wm. acetylene welder
 100 Channon Charles Henry
 102 Maxfield Miss
 104 White Archld. Graham
 106 Creed Miss
 108 Johnson Mrs. E. S
 110 Evans Mrs
 112 Gardiner Albt. Hy
 114 Hannis Albert
 116 Cook Jas. grocer
 here is Victoria pl
 118 Evans Reginald Charles
 120 Jones Herbt. Frank Edgar
 122 Elston Mrs
 124 Davis Mrs
 126 Clements Mrs
 128 Payne Miss C
 130 Drinkwater Arth
 132 Hall Sydney
 134 Barrell Albt. fried fish shop
 136 Crofts Edwin
 138 Harvey Wilfred
 140 Deane Misses
 142 Hunt Arth
 here is All Saints' rd
 FAIRVIEW STREET, from 84
 Fairview road to 22 Glenfall street.
 MAP C 6.
 East side.
 here is Trinity School la
 8 Bailey Geo. Chas. Nelson
 10 Meek Mrs

12 Privett Ernest Rennels
 14 Andrews Regnld
 16 Powell Mrs
 18 Wheeler Chas. Hy
 20 Bowstead Mrs
 22 Dean Fredk. Wm
 26 Phipps Fredk. Thos
 28 Cooper Geo. Austin
 30 Jenkins Mrs
 32 O'Brien Dennis Louis
 34 Loud Herbt
 36 Lockstone Albt. Edwd
 38 Prewett Mrs
 40 Bowd Wm. sen
 42 Williams Misses
 44 Green Miss
 50 Smith Mrs. E
 54 Boyle Mrs
 56 Hopkins Mrs
 58 Morgan Miss
 60 Godwin Victor Jn
 62 Palmer Arth. Geo
 66 Gardiner Walter Frederick
 68 Morris Chas
 70 Bowles Ernest Edwd
 West side.
 All Saints' Parish Room
 1 Ballinger Hy. Geo. bldr
 here is Fairview rereat
 3 Matthews Henry Thomas Kerry
 5 Hall Alfred George
 7 Perry Chas. Hy
 Britannia square.
 1 Price Mrs. R
 2 Wilce Wm. Edwd
 21 Hughes Henry William
 23 Hughes Wm. Hy. jun
 25 Evans Edwd. Jas
 27 Hewlett Albt. beer retr
 29 Watts Mrs
 31 Edwards George Edwin
 Hyatt Arth. Jas. dectr. (yard)
 35 Mulliner Mrs
 37 Oliver Leslie
 39 Meadows Herbt
 41 Bowd Wm. Chas. jun
 43 Febery Wm
 45 Privett Chas. Hy
 47 Chatwin Fredk. J
 49 Austin Herbt. Wm
 51 Thornton Frank
 here is Prospect ter
 63 Brooks Chas. W

FAUCONBERG ROAD, from
 Queen's circus to Bayshill road.
 MAP D 5.
 Popham Miss Margt. Evelyn B.A.
 (principal Cheltenham Ladies'
 college) (Principal's house)
 St. Andrew's Presbyterian Church of
 England

FAUCONBERG VILLAS.
 See Bayshill road.

FIELDS (THE), from Kidnappers
 la. Leckhampton.

Cummings cottages.

3 Yiend Mrs. G. B
 2 Winston Albt
 1 James Ernest

Hicks Dennis, farmer (Leckhampton
 farm)

FINCHCROFT LANE, from
 Noverton la. Prestbury.

Hobbs Chas. Hy. dairyman (South
 view)

Rowles Miss (Finchcroft cott)
 Alpass Misses (Lechmere)
 Harries Roger Lowndes (Elmfield)

FLAXLEY COTTAGES.

See London road, Charlton Kings.

FLAXLEY PLACE.

See London road, Charlton Kings.

FOLLY LANE, from 121 St. Paul's
 rd. to Swindon la. MAP B 4, C 4.

West side.

2 Trigg Harold Geo
 4 Mogg Albt. Jas
 6 Skinner Mrs
 8 Beames Wm. Isaac
 10 Merrick Geo
 12 Webb Perovl. Jas
 Davis Jn. Hy. (Prospect villa)
 16 Smith Ferdinand Dudley W
 here is Crabtree pl.
 18 Worgan Thos. R
 20 Gibbons Arth. Wm
 22 Comley Regnld
 24 South Mrs. Mabel
 26 Taylor Arth. Eber
 28 Page Wm
 30 Thornley Mrs

32 Steager Hy
 34 Cornwall Chas. Edwd
 36 Elliott Regnld
 38 Swift Chas. W
 40 Ballinger Albt. Geo
 42 Walker Fras
 44 Hopson Mrs
 46 Freeman Lionel Chas
 48 Ashton Wm. Hy
 50 Benbow Harry
 52 Minnett Jas. Oakey
 54 Cook Leonard
 Beaven Mrs. (Craven cott)
 Beaven Oswald Jas. (Shaftes
 bury)
 Eggleton Eric, market gardener
 (Marle Hill gdns)
 here is Swindon la.

East side.

1 Pinchin Frank Thos
 3 Jackson Jn. Fredk
 5 Parker Saml
 7 Lyne Edwd
 9 Yeates Jsph. Harry
 11 Gobey Geo
 13 Ballinger Ronald Cecil
 15 Bowd Mrs. M. A
 17 Pimble Wm
 19 Smith Gilbt
 21 Davies Wm. B
 23 Townley Harry
 25 Willmore Ernest E
 here is Margrett rd
 27 Dunn Regnld. V
 29 Clements Geo. Hy
 31 Kerr Mrs
 33 Smith Mrs
 here is Manser st
 35 Payne Albt
 37 Newland Jas
 39 Cleal Rd
 41 Anger Mrs
 43 Ludlow Benj
 45 Chess Mrs
 here is Hudson st
 47 Wood Rd. Rt
 49 Smith Chas
 51 Evans Gilbt. Hy. Ronald
 Waring Geo. C. (1 Durban cotts)
 Dunn Hy. Fras. (2 Durban cotts)
 Phipps Mrs. (2 Glen cotts)
 Booy Geo. Edwd. (Euroclydon)
 Jones Thos. D. market gardener
 (Maryland)
 here is Swindon la.

FOSSIL COTTAGES.

See Croft street.

FRANCIS STREET, from 232
Bath rd. to 1 Naunton cres. MAP E 6.

South side.

**BIRMINGHAM WASTE CO.
LTD. (THE)**, waste paper mers.
(Cotswold works). T N Chel-
tenham 52984

- 1 Andrews Mrs
- 2 Harris Fredk. Wm
- 3 Hopkins Mrs
- 4 Wilkes Chas. Jsph
- 5 Smith Melatiah
- 6 Peart Wm
- 7 King David Ernest
- 8 Ilsley Ernest
- 9 Cooper Jn. Chas
- 10 Jordan Mrs
- 11 Williams Mrs. E. A
- 12 Williams Mrs. M. E
- 13 Dyer Mrs. F
- 14 Johns Mrs. R
- 15 Piper Chas. Harold
- 16 Bowden Lewis, greengro
- 17 Berry Mrs
- 18 Lett William
- 19 Holland Edwd
- 20 Elliott Jas. Irving
- 21 Dix Mrs
- 22 Lloyd Ernest H. furniture dealer

North side.

..... here is Exmouth st

- 27 Wilks Albt
- 28 Dix Clifford
- 29 Green Albt
- 30 Mills Miss Amelia
- 31 Holland Wm
- 32 Boxall Frank
- 33 Turner Mrs. C
- 34 Bird Mrs
- 35 Hoare Alfd. Geo
- 36 Ockwell Bertie
- 37 Barnes Harold
- 38 Williams Geo. Fredk
- 39 Wilkes Albert
- 40 Williams Mrs
- 41 Pates Mrs. J
- 42 Miles Bertram Leslie
- 43 Guest Regnd. Lewis
- 44 Dickerson Miss A
- 45 Loud Elijah
- 46 Rothin Geo. Eric

- 47 Price Geo. Jas
- 48 Clapham Frank Hy
- 49 McLelland Mrs
- 50 Davis Jn. Wm

GABLES (THE).

See Cirencester road.

GADSHILL RD. Charlton Kings,
from Cirencester rd. MAP E 9.
(No thoroughfare.)Stuart Maj. Godfrey Rd. Conyngham
C.B., D.L. (Glenroy)
Smith Jn. Thos. (Hilcot)
Welch Fras. Bertram (Penyllan)
Paul Miss (Hillside)
Watson Geo. R. (Torbay)
Haddon H. V. (Endone)**GAINSBOROUGH.**

See College road.

GARDEN COTTAGES.See Horsefair street, Charlton Kings
& Milsom street.**GARDEN COTTAGES**, rear of
225 High street. MAP C 5.

- 2 Winstone Mrs
- 3 Kendall Geo. A

GARDEN ROAD, Charlton Kings,
from 14 Little Herberts rd. MAP E 9.

(No thoroughfare.)

South side.

- 1 Brickwell Leslie
- 2 Penny Hector L
- 3 Barton Jsph. S
- 4 Simms Mrs. E. K
- 5 Ethridge Edwd
- 6 Howes Chas
- 7 Clothier Herbt
- 8 Saunders Regnd. Jn
- 9 Whiteman Mrs
- 10 Nicholas Victor
- 11 Johnsey Wm
- 12 Harvey Thos. Watts
- 14 Shuff Geo. Edwd
- 15 Jenkins Chas
- 16 Searer Rt
- 17 Farley Mrs
- 18 Kettlely Ivan
- 19 Packer Horace
- 20 Mercer Saml

- 21 Chaplin Fredk. Jn
- 22 Watt Jn
- 23 Barnes Ralph Hy
- 24 Crompton Et
- 25 MacVitie Miss A
- 25 Gardner Miss R
- 26 Chadwick Jas. Bernard
- 27 King Ernest Hy
- 28 Cowan Thos
- 29 Edwin Chas. Wm
- 30 Watts Fredk. B
- 31 Brett Philip
- 32 Philpott Gerald W
- 33 Martin Leslie
- 34 Ockenden Frank
- 35 Simonds Harry Gordon

GARDNER'S LANE, from Swin-
don road. MAP C 4.Rogers Wm. A. (The Bungalow)
Animals' Welfare Association
(The) (Mrs. Gordon, chairman)**GLADSTONE ROAD**, Charlton
Kings, from Horsefair road to
Cirencester road. MAP D 8.

South side.

..... here is Chestnut ter

- Hancock Elijah Walt. (Sleaford)
Adams Mrs. (Gilling)
Seagrave Wm. Edwd. (Raygreet)
Skinner Arth. Sydney (Florenceville)
Fowler Thos. Carl (Wellingrove)
Adams Harry Geo. S. (Winsley)
Brampton Harry (Ainsdale)
Thorp Philip (Ewart villa)

North side.

- Bush Mrs. A. (Thistledown)
White Fras. (St. Brevels)
King Mrs. (Maythorpe)
Driver Wm. Hy. (Mayfield)
Lewis Chas. (Selby ho)
Duncan Miss (Roseville)
Booth Jn. Wm. (Hill view)
Smith Mrs. (2 Chestnut villas)
Godson Miss L. (1 Chestnut villas)

GLEBE ROAD, from 6 Prestbury
road, Prestbury. MAP A 7.

East side.

- 1 Griffiths Mrs
- 2 Bowen Arth. Hy
- 3 Robinson Josiah Chas
- 4 Luke Miss
- 5 Aldridge Wilfred Thos. coal mer

- 6 Pendry Frank
- 7 Cossens Mrs
- 8 James Regnd
- 9 Davis Wm. Roland
- 10 Brewster Edgar Jn. Gordon
.. here is footpath to Bouncers la ..
- 11 Kitchen Mrs. Flora, laundry
- 12 Goodhall Jas
- 13 Davis Wm. D
- 14 Beard Miss Florence, district nurse

West side.

- 34 Oakey Geo. Stanley
- 33 Holden Mrs
- 32 King Archld. Herbt
- 31 Peake Frank
- 30 Dennis Howard Fras
- 29 Gooch Jas. Wm
- 28 Parry Fredk
- 27 Trigg Claude Alfd
- 26 Fletcher Ernest
- 25 Hulbert Jack
- 24 Wright Mrs. A. M
- 23 Nash Jn. Tracey Peacey-
- 22 Allard Mrs. A
- 21 East Alfd. Wltr
- 20 Maul Miss H. D
- 19 Prust Albt. Frank
- 18 Bullock Fredk. Chas
- 17 Prust Harry Ernest
- 16 Carter Arth. Albt. E
- 15 King Ernest

GLENCOTTAGES.

See Folly lane.

GLENCAIRN PARK ROAD, from
Lansdown road to 70 Queen's
road. MAP E E 4.

South side.

- 1 Williams Mrs. E. L
- 2 Posnette Frank Wm
- 3 Day-Lewis Capt. Geo. Holmes
- 4 Garfitt Mrs. F. Boyd
- 5 Newton Miss
- 6 Clark Misses W. & D
- 7 Clough Mrs. S
- 8 Kirkley Jas. O
- 9 Bailey A. Grahame M.A
- 10 Burne Knightley
- 11 Blyth Lt.-Col. Jn. D., O.B.E
- 12 Merry Mrs

North side.

- 21 Kearney Mrs
- 20 Paterson Jas
- 19 Davidson Wm. Jas

GLENCAIRN PARK ROAD—continued.

- 18 Potter Wm. Douglas
17 Clarke Misses
16 Hackett Mrs
15 Scarr Jn. Renforth
14 Slater Misses
13 Wilder Misses

GLENFALL STREET, from 3
Selkirk street. MAP C 6.

North side.

- 1 Pargeter Mrs
2 Bowers Wm
3 Collett Ernest
4 Davis Thos
5 Hampton Gilbert George
6 Bateman Arth. Rd
7 Strickland Miss
8 Strickland Hy. Chas
9 Bee Miss
10 Raven Wm. Edwd
11 Field Wltr
12 Reed Hy. Denzel
13 Godsell Mrs
14 Williams Mrs
15 Swift Reginald William
16 Philpott Clement H
17 Robinson Jeffrey
18 Smith Wm
19 Stacey Noel S. T
20 Phillips Mrs
..... here is Fairview st
22 Willis Walter
23 Smith Douglas Chas
24 Park Wm
25 Taylor Gilbt. Fredk
28 Merrett Austin, scrap metal mer.
See advertisement
29 Reed Henry Thomas
30 Hobbs Percy
31 Walton Thos. R
.....here is Winstonian rd.....
34 Hamlett Percy Robert
35 Hart Frederick
36 Smith Miss E. A

South side.

Hyatt Arth. Jas. house dectr

GLENFALL TERRACE.

See All Saints' road.

GLOUCESTER COTTAGES,
from 58 Gloucester rd. MAP C C 4.

- ... here is Old Millbrook ter ...
1 Sutherland Mrs. C
2 Cherington Jas

- 3 Meadows Herbt. Sydney
4 Jackson William Henry
5 Perry Gorrid Henry
6 Pratley Thos. Hy. decorator
Nicholls Albt. (Albion gdna)

GLOUCESTER PLACE, from 64
Albion street to 33 Fairview road.
MAP C 6.

West side.

- Bate Bros. motor trimmers
1 Scarrott Mrs
3 Bunker Mrs
4 Lodge Mrs. C
5 Bland Mrs
6 Summers Miss
7 Edwards J. plasterer. See advert
8 Grimmett Mrs
9 Beams Mrs. Sarah
10 Adcock Mrs. K. D
11 Chivers Mrs. Madeline M.shopkpr
11 Chivers Emanuel C
12 Smith Mrs
13 Page Alfd. Geo
14 Fletcher Albt. Wm
15 Newman Jack
16 Conroy Fras

East side.

- 20 Dyer Arth. Hy. beer retr
21 Smith Sydney Jas
22 Brown Harry Regnld
23 Griffin Alfd
24 Hall Walter Bartley
24a, Drake's, drapers (stores). See
advertisement
25 Wiggett Wm. Mark
25 Wiggett Mrs. Gertrude, aparts
26 Webley Rt. Hy. Aaron
27 Wiggall Miss
28 Oakley Regnld. Arth
29 McMinn Jn
30 Wiggett Harold
31 Cooper Walter
32 Richards Jack
33 Turner Mrs. Fras. boarding house

GLOUCESTER ROAD, from 246
High street. MAP C C 4.

South-east side.

- 4 Goldfoot Abraham L.R.C.P. & S.
physcn. & surgn. (surgery)
4 Crabtree Hy. Victor M.B., B.Ch.
physcn. & surgn. (surgery)

J. EDWARDS

Plain and Ornamental Plasterer

DECORATIONS: CORNICE & ENRICHMENTS

HOUSE DECORATOR

REPAIRS OF ALL DESCRIPTIONS

Personal Supervision

Estimates Free

**7 GLOUCESTER PLACE
CHELTENHAM**

- 4 Goldfoot & Crabtree, physcns. &
surgns
4 Argent Cecil

..... here is Stoneville st

- 6 Wedgwood Miss E. M. confetr
8 Long Arth
10 South Hope Harold, cycle dir
12 Clark Arth
14 Allen Wm. Thos
16 Whitesmiths' Arms P.H. Clifford
Cambray Davies

..... here is Bloomsbury st

- 22 Hop Pole inn, Albt. Nairne

.....here is Market st.....

- Borough of Cheltenham Public
Abattoir (Thos. W. Agg, supt)
Electricity Sub-station
28 Skinner Albt
30 Lawrence Ernest
32 Yearp Wm. Edwd
34 Morris Fredk. H
36 Mees Harry Japh. Seaward
38 Meadows Wm. Jn
40 Ingram Geo. Jn. jun

- 42 Cull Mrs
44 Conn Mrs
46 Perry Edwd. Wm
48 Meadows Wm. Hy
50 Staite Wltr. Hy
52 Wilcox Jas. Fredk
54 Woodrow Mrs
56 James Mrs. D
58 Albion inn, Ernest C. Lockwood
..... here are Gloucester cottages
& Old Millbrook ter

- 60 Clifford Harry
62 Cox Harry
64 Minett Wm. Jn
66 Barton Clarence H
68 Townsend Chas
70 King Chas
72 Tidmarsh Wm
74 Robinson Mrs
76 Gough Albt. Victor
78 Clarke Mrs
80 Eggleton Jn. tailor
84 The New inn, Mrs. Eliz. Coulston

..... here is Millbrook st

GLOUCESTER ROAD—continued.
 86 St. John Ambulance Brigade & British Red Cross Society (S. T. Davis, hon. sec.) (Ambulance station)
 86 Hill Wm. Geo
 here is Queen's retreat
 88 Merrick Geo. Wm
 90 Simpson Mrs. E
 92 Harry Mrs
 94 Dodwell Oscar Leopold
 96 James Geo. Hy
 98 Reynolds Miss M. R
 100 Lewis Mrs
 102 Cook Thos. Hy
 104 Dovey Wm
 106 Heath Alfd
 108 Freebery Miss G
 108 Sandells Bernard H
 110 Gloucester Road Post Office (Mrs. F. E. Severn, sub-post-mistress)
 110 Spencer Sidney
 112 Lee Albt. Lloyd
 114 Bourne Geo. Howard
 116 Back Lewis
 118 Wellon Christphr. Harold
 120 Wilkes Mrs
 122 Cooper Mrs
 124 Clifford Miss Lucy
 126 Calcutta inn, Jn. Jsph. March
 here is St. George's rd
 128 Langston Albt. Saml. J
 130 Harmer Saml
 132 Mitchell Jsph
 134 Dicks Fredk. Albt. Ernest
 136 Gay Wm. Leonard
 138 Hodgson Ernest
 140 King's Arms P.H. Mrs. Lilian G. Huntley
 142 Cloke Douglas Alfd. butcher
 142 Treweke Regnld
 144 Legg Wm. G
 144 Legg Mrs. C. Palmer, teacher of music
 here is Malvern rd
 196 Hodges Wm. Edwd
 198 Cull Arth
 200 Willcox Wm. Hy
 202 Lewis Harry
 204 Wilkinson Chas
 206 Stanford Mrs
 208 Whitcher Chas
 210 St. Mark's District Police Station (J. H. Lewis, sergeant in charge)

212 Wills Mrs. F
 214 Poole Mrs. A. J
 216 White Mrs
 218 Townsend Chas. F
 220 Pockett Norman
 222 Fowles Geo
 224 Burr Geo
 226 Chilton Wltr. Ernest
 228 Strange Mrs
 230 Curtis Mrs
 232 Bastin Mrs
 234 Bolton Rev. Rd. (Methodist)
 236 Hellings Fredk. C
 238 Cruwys Herbt. F
 240 Ansell Wltr
 242 Julif Mrs
 244 Watson Jn. Harry R
 250 Nash Regnld. Geo
 252 Sheen Sydney E. J
 254 Smith Hy
 St. Mark's Methodist Sunday Sch
 258 Loveday Mrs
 260 Loveday Wm. Geo. bldr
 262 Timms Archbld. Wm
 264 Smith W. baker
 264 Smith Mrs. M. S
 here is Queen's rd
 . here is pass. to L.M. & S.R. station.
 282 Willis Mrs. M. A
 284 Lockhart Thos
 286 Lambie Edwin Regnld
 288 Smith Edwd. Thos
 290 Smith Sidney Jn
 292 Ornsby Jn. W. H
 294 Cox Regnld. Wm
 296 Eager H. & Son, bldrs
 296 Eager Harry
 298 Daffurn Miss
 300 Russell Rev. H
 302 Chandler Miss
 304 Mortlock Wm
 308 Neville Miss M
 310 Young Miss
 312 Carter Mrs. L
 314 Day Geo. Alfd
 316 Turner Wm. Hy
 318 Flory Miss
 320 Mills Albt. Thos
 322 Field Victor D. Ventris
 324 Hewett Mrs. E
 326 Gollidge Frank
 328 Gwilliam Thos. Patrick
 330 Wright Granville
 332 Ault Fredk. Harry
 334 Reade Miss
 336 Johnson Geo

338 Bushell Mrs. E
 340 Pinchin Mrs
 342 Evans Wm. Edwd. Jas
 344 Broom Mrs
 346 Hall Geo. Wm
 348 Stephens Wm. Jn
 350 Bettridge Arth. Jas. grocer
 here is Lansdown rd
 352 to 366 Hall's Garage, motor engurs
 368 Hall Regnld. Chas
 370 Cox Geo. Alex
 374 The Lansdown inn, Albt. Arth. Smith
 382 Cooper Arth. Wm
 382 Cooper Mrs. A. W. board residence
 388 Simmonds Edwin J
 390 Robinson Mrs
 392 Aston Geo
 here is Granley rd.
 396 Booth Fred
 398 Norris Misses
 400 Drew Fras. Hy
 402 Theyer Mrs. C. M
 404 Phelps Edwd. Knight
 406 Shand Jas. B. F
 408 Camm Mrs. M. A
 410 Woodhead Wm
 416 Hitchman Geo. Oliver
 418 Andrews Mrs
 Harris Chas. farmer (Benhall farm)
 Meynell Jas. (Arle Court lodge)
 Aircraft Components Ltd. (Arle court)
 Dowty Geo. H. (Arle court)
 here is Hatherley la
 Davis Harry (Bungalow)
 Garland Geo. (Norchard ho)
 here are Badgeworth rd., Churchdown, Sturdington & The Reddings
 Gisborne Chas. (Briarfields)
 Buckland Harry, car breaker (Cotswold view)
 Baxter Bernard Jas. (Cotswold view)
 Golden Valley Baptist Mission Chapel
 here is borough boundary
 North-west side.
 here are Tewkesbury rd. & High st
CHELTENHAM & DISTRICT GAS CO. (THE) (works).
 Telephone 5154

Holtam Arth. (Albion lodge)
 .. here are Lower Mill st. & Arle av. . .
 Gloucester Road Central Schools
 27 Wright Mrs
 here is Arle rd
 29 Howls Rt. grocer
 31 Webb Mrs
 33 Abbott Leslie H
 35 Clutterbuck Arth. Sidney
 37 Wheeler Fredk. S
 39 Moreton Edwd
 41 Smith Mrs. N. C
 43 Wilkes Percy Jas
 45 Jenner Arth. Edmnd
 47 Prew Wm
 49 Bathe Garlick
 51 Ward Jn. F., J.P
 53 Lambert Miss C. C
 55 Baldry Mrs. A. E
 57 Orton Mrs. M
 59 Gibbins Mrs
 61 Jones Mrs. A. B
 63 Wakeford Harry G
 65 Hives Jn. Washbourne
 67 Evans Arth. Collings
 69 Dyer Wm
 71 Arkell Mrs
 73 Connop Mrs
 75 Bannard Harold
 77 Western Wm. Noel Jn
 79 Wimblett Bernard
 81 Morgan Reuben Benj
 83 Gale Sidney Thos
 85 Williams Miss G. N
 87 Biddle Wltr. Jn
 89 Watts Wm. Geo
 91 Perkins Mrs
 here is Alstone la
 93 Andrews Wm. Geo. newsagt
 95 Boskett C. T. baker
 97 Miller Alfd. fried fish dr
ROUSE F. & CO. LTD.
 upholsterers & house furnis-
 nishers. Tel. 3706
 101 Austin Hy. Jas
 103 Masters Raymond
 105 Cosgrove Ronald Clarence
 107 Hacker Mrs. E
 109 Holgate Thos. M
 111 Hobbs Fredk
 113 Dansage Regnld
 115 Barton Jsph. F
 117 Tunnell Geo
 119 Hall Leslie Jack
 121 Horne Jn. Edwd
 123 Stutters Miss

GLOUCESTER ROAD - continued.

125 McQuillin Thos
 127 Turner Ernest Geo
 129 Baylis Edwd. C. J
 131 Luker Leslie
 133 Palmer Mrs
 135 Sheel Leslie Jn
 137 Clapp Geo. F
 137a, Lewis Laurence Stanley
 139 Butler Wltr. Scott
 139a, Lewis Jn. L
 141 Baggott Lionel Albt
 143 Eastwood Rev. Thomas John
 M.A. (curate of Christ Church)
 145 Merrett Gwilliam Mrs
 147 Smith Arth. Algernon C
 149 Copland Johnstone Wm
 151 Haines Stanley M
 153 Cox Fredk. W
 155 Lewis Thos
 157 Rhodes Frs. Arth
 159 Phillips Jack Cotterell
 161 Hyett Hy. Jn
 163 Shankland Geo. M
 165 Stonier Jn. Wm
 167 Simmons Hy. Fredk
 171 Copping Jn. Geo
 173 McNeil Thos
 175 Austin Chas
 177 Keep Ernest Albt
 179 Hancock Harold
 181 Johnson Jas
 183 Radburn Mrs. Hylda, costumier
 183 Radburn Wm. Frank L
 185 Banning Raymond
 187 Lucas Miss
 189 Bacon Mrs
 191 Taylor Harry
 193 Hoad Harold
 195 Stallard Leonard Thos
 197 Leonard Fredk. Jack L
 199 Beeny Albt. L
 201 Packer Miss
 203 Goss Mrs. Jn. L. L
 205 Wilson Chas. Amos, bldr
 St. Mark's Methodist Church
 211 Poole Ernest Geo. F
 213 Johnstone Creighton
 215 Hawker Percvl
 217 Garland Mrs
 219 Waghorne Howard C
 221 Davies Mrs. M. chiropodist
 221 Davies Jack M.S.F. masseur
 223 Johnstone Eric
 225 Stanley Wm. Hy
 227 Hill Jsph

229 Salter S. Ernest, greengro
 231 Thompson Jas. W. tailor
 233 & 235 Gloucester Co-operative
 & Industrial Society Ltd.
 grocers. See advertisement
 237 Midland inn, Wm. Baker
 here road crosses railway ...
 Cheltenham & District Traction
 Co. Ltd. (garage)
 239 Cotton Wm
 241 Brookes Albt. Geo
 Martyn H. H. & Co. Ltd.
 engrns. (Sunningend works)
 Horsman Jn. H. motor engrn.
 (St. Mark's garage)
 247 Midland hotel, Chas. Waghorne
 here is Roman rd.
 249 Turner Sydney E. hairdrrsr
 253 Holloway Miss
 253 Holloway Bros. grocers
 255 Allen Ernest, fishmng
 257 Simmonds Mrs. L. tobconst
 259 Fortey Oscar A. chemist
 265 Phillips Regnld. A
 here is Libertus rd.
 267 Yeend Jn. Regld
 269 Biggs Mrs. E. F. boarding ho
 271 Woodward Percvl. Lionel
 273 Green Fredk
 276 Webb Chas. B. N
 277 Freeman John David J., M.R.C.S.,
 L.R.C.P. ophthalmic surgn
 here is Fairmount rd.
 279 Rotheram Maj. Auston Morgan R
 281 Oates Jn
 283 Harvey Fredk
 285 McCormick Hy. Jsph
 287 Gollings Miss M. H
 289 Foster Miss I
 291 Errington Mrs. A. J
 293 Turner Fredk
 295 Burrows Mrs. C
 297 Challenger Regnld. Stanley
 here is Church rd.
 301 Marden Misses
 here is private road.
 303 Davies Rev. Morgan Evans B.A
 305 Dewy Hy
 309 Carefull Miss Ada
 311 Tolley Percy Geo
 313 Townshend Alfd. Edwd
 315 Norton Misses
 here is a lane
 Thompson Mrs. T. H. (Oldfield ot)
 Leach Clifford Geo. (Morlands)

Smith Frs. Nonnan (Three Winds)
 Johnstone Wltr. L. (Kern Knotts)
 Hunt Albt. (Benhall cott)
 here are Tennyson rd. &
 Kingsley gdns
 Wasley Silas Jn. market gardener
 (Benhall gardens)
 Mathews Miss E. (Grove Field villa)
 Dobell Ralph (The Brooklands)
 ... here is lane to Fiddlers' green ..
 Baldwin Maj. Jas. Y., D.S.O. (Stone-
 leigh)
 Comely Chas. farmer (Harthurstfield
 farm)
 Comely Mrs. A. M. guest house ;
 farm house teas & camping sites
 (Harthurstfield farm)
 Drew Wm. bldr. (Cotswold)
 Drew Miss D. D. K. insur. agt.
 (Cotswold)
 Jones Jn. (Hill view)
 Huband Percvl. Young (Byfield)

GORDON ROAD, from 43 Moor-
end road. MAP F F 6.

(No thoroughfare.)

West side.

Ford Alfd. Wm. (Oakdene)
 Bowen Arth. Percvl. (Oakville)
 Ford Chas. R. deortr. (Raysun)
 Greville J. W. (Ciceter)

South side.

Read Thomas Henry (Ellenville)
 Ford Saml. Hy. D. (Repton)

Southville.

1 Chapman Miss
 2 Hancock Fredk. Jn

Aldridge Wm. Hy. (Longney)

GRAFTON ROAD, from Park
place to 203 Bath road. MAP E 6.

North-west side.

2 Garrard Mrs. H. W
 2 Anley H. L
 2a, Paterson Mrs. S
 4 Grey Frs. Claud
 6 Parker Mrs. Chas. S
 8 Jones Alfd
 10 Trollope Miss
 12 Deighton Mrs. T
 here is Painswick rd.

SS. Philip & James Church
 here is Gratton rd.
 28 Till Jn. Bryan
 here is Norwood rd.
 30 Griffiths Hubert Geo
 34 Selley & Son, furniture removers
 Harvey Alfd. blacksmith
 South-east side.
 .. here is path to Tudor Lodge rd ..
 3 Jackson Maj.-Gen. Herbt. Wm.
 C.B., C.S.L., D.S.O
 9 Powell Misses
 11 Kilkelly Col. Patrick Percy
 .. here are Painswick rd., Gratton
 rd. & Edward st ..
 Vincent Percy Wm. (St. Philip's
 cott)
 here is Norwood rd.

GRANGE (THE).

See Horsefair street, Charlton Kings.

GRANGE COTTAGES.

See Church piece, Charlton Kings.

GRANGE PLACE.

See Horsefair st. Charlton Kings.

GRANGE TERRACE.

See Horsefair st. Charlton Kings.

GRANGE WALK, Charlton Kings,
from Horsefair st. MAP D 8.

Somerset place.

1 Pipes Albt
 2 Jenners Jas

Buckles row.

1 Sallis Ernest
 2 Grinnell Chas. Albt
 3 Patterson Jas
 4 Clare Ernest
 5 Peart Miss
 6 Hopton Chas
 7 Williams Fredk
 8 James Ernest A
 9 Middlecote Albt
 10 Parry Ivor
 11 Firth Cecil

Brevel cottages.

1 Protherough Aubrey
 2 Wilks Mrs

GRANLEY ROAD, from 396 Gloucester road. MAP E E 3.
(No thoroughfare.)

North-west side.

- 2 Hackleton Geo
4 Farmery Hy
6 Bowden Leonard
8 Gardner Albt. Edwd
10 Wiggins Frs. Jn
12 Barter Saml. Jn
14 Mace Ernest Wltr
16 Harris Philip, nurseryman
18 Arthur Albt. E
20 Sadler Mrs. J. A
22 Pack Arth. Jn
24 Dimmock Fredk. Alfd
26 Butler Frs. Alfd
28 Spawton Mrs
30 Chesney Wm
32 Williams Hy
34 Harvey Arth
36 Wakefield Wilfred
38 Birt Wallace
40 Pugh Jsph. Wm
42 Selley Hy. Chas
44 Leach Alfd
46 Richings Alfd
48 Hayward Arth. Leslie
50 Janes Ernest Albt
52 Whiting Mrs
54 Fletcher Mrs
56 Hopkins Ernest Chas
58 Cole Arth
60 Carr Mrs
62 King Archbld. Chas. G. hairdrsr
64 Bullock Wm
66 Hott Hy. Jas
68 Jeffries Tom
70 Hott Arth. Ernest
72 Arnold Mrs
74 Howes Fredk. Geo
76 Long Hy. Jn
78 Skidmore Harry R
84 Joines Thos
86 Barnfield Hy
88 Hott Chas. Edwd
90 Price Fredk
92 Mason Arth
94 Udolloress Mrs
96 Hott Geo
98 Kench Chas
100 Hayward Mrs
- South-east side.
95 Price Arth
93 Price Fredk
89 Carter Jas. Edwd

- 87 Hughes Frank
83 Swordy Mrs. Mary
81 Parsons Edwd
79 Butt Hy
75 Ashton Hubert
73 Peacey Raymond
71 Ayres Ivor
69 Wadeley David
63 Brown Sidney Ernest
61 Roe Herbt. W
59 Smith Mrs
57 Tremlin Mrs
55 Feebery Mrs
53 Murphy Mrs
51 Fletcher Oliver Wilson
49 Eade Frs. Roland
47 Hawkins Wm. Jsph
45 Daft Miss
21 Daft Albt. Hy. market gardener
19 Jenkins Percy Ewart

GRANVILLE STREET, from 235 High st. to 120 Swindon rd. MAP C 4.

West side.

- 1 Barratt Edwd. Victor
2 Hott Albert Edward C
3 Stanford Frank
4 Tovey Regnd. Jn
5 Denchfield Wm
6 Fennell Albert Henry
7 Noakes Wm. Geo
8 Tolley Charles Arthur
9 Hilyer Robert William
10 Heynes Wm. Hy
11 Poulton Wm. Edwd
12 Roberts Wm. Hy
13 Constable Fredk. Jn
14 Ball Arthur
15 Yeend Mrs
16 Charman Jas
17 Bates Geo. Hy

East side.

- 19 Mustoe Frank Percvl
20 Caswell Edwd
21 Tanner Frank
22 Merrell Edgar William
23 Hayes Alfred Percy
24 Morgan Jack Ivor
25 Ball Edwin Chas
26 White Matthew
27 Hawkins Mrs
28 Wells James William
29 Peacey Chas. W. H
30 Payton Harry
31 Jones Miss M. A

- 32 Witcombe Thomas Henry
33 Priest George Cowell
34 Pritchard George Allen
35 Pitman Rd. C
36 Prideaux Mrs
37 Watts Wm. Chas
38 Phipps Robert Stuart
39 Evans Wallace
40 O'Hagan Charles

GRATTON ROAD, from Norwood rd. to Shurdington rd. MAP E E 6.

North-east side.

- 2 Pike Hy. shopkpr
4 Martin Chas
6 Lane Miss
8 Westborough Wm
10 Jones Adolphus Thos
12 Hall Jn
14 Blissett Bert
..... here is Suffolk st
- 16 Balfour-Ogilvy Mrs. C
16 Seward Jn. Melbourne
16 Seward & Son, painters. See advertisement
18 Cook Frank W. insur. agt
20 Allen Mrs
22 Holdom Mrs. J
24 Moore Mrs
26 Clifton Mrs
..... here is Grafton rd.
- 36 Pedlow William Henry M.B., B.Ch. physician & surgeon
36 Pedlow, Wingate & Scott-Kerr, physens. & surgns
- 38 Somers Misses
40 Bull Jn. Hy
42 Potter Wm. Jn
44 Brooks Miss Agnes Ellen
46 Cook Jas
48 Butt Miss
50 Newman Wm
52 Cornock Edgar Jack
54 Browning Mrs
56 Curtis Jn. Thos
58 Preston Mrs
60 Stanford Albt. Wm
62 Hunt Bruce Edwin
64 Smith Mrs. E. M
66 Wilcox Percvl. Claude
- South-east side.
..... here is Ashford rd.
- 1 Allsop Miss
3 Jenkins Geo
5 Allen Wm. Thos
7 Fluck Mrs. Arth

- 9 Gibbs Miss
11 Price Wm
15 Mills Misses A. & E
17 Davy Miss
19 Goodhall Edwd. Ernest
21 Crowe Mrs. A. M
23 Barton Regnd. W
25 Tippetts Chas. Elliott
27 Sandells Leonard
29 Hartless Albt
31 Coldrick Chas. Edwd
33 Daniels Mrs
35 Kirkham Jy. Jn
..... here is Grafton rd.
- 37 Bishop Arth. G., M.B.E., M.A
..... here is Brandon pl
- 45 Pearce Albt. Hy
45 Cooper Mrs
47 Reardon Jn
49 Matthews Mrs
51 Halliday Jas
53 Blake Hy. Thos
55 Harding Raymond
57 Yeend Chas. Fredk
59 Jennings Wm. Geo
61 Branson Mrs. Amy
63 Knott Thos
63 Knott T. & Sons, dectrs
65 Wilks Mrs
67 Maisey Arth
69 Fry Capt. Valentine J
71 Siddons Wallace Valentine

GRATTON STREET, from 14 Great Norwood street to 24 Commercial street. MAP E 6.

North side.

- 1 Drinkwater Harry
2 Kearsay Fredk
3 Berry Mrs
5 Wellington Mrs. F. M
6 Bainbridge Albt
7 Morris Frs. Edwd
8 Messenger Miss
9 Houghton Jesse, plumber
10 Goldsmith Arth
11 Bishop Eli

South side.

- 12 Buttery Victor Jn
13 Merchant Mrs
14 Beard William Edward
15 King Percy
16 Gregory Thomas Hugh
17 Spreag Mrs
Taylor C. & Sons, cabnt. mkrs.
(workshop)

GRAVEL PIT.

See London road, Charlton Kings.

GREAT NORWOOD STREET,

from Suffolk parade to Gratton road. MAP E 6.

West side.

..... here is Suffolk rd

- 1 Ayres Herbt. T. draper
3 James Thos. butcher
5 Gregory Wm. Albt. Chas
5 James Ben
5 Spier Miss
7 Pumfrey Harry Charles, dairy-
man. See advertisement
9 Moss Ernest, ladies' hairdrrsr
11 Margetts Ronald Chas. hairdrrsr
11 Barber Jn. Hy
11 Prosser A. W
15 & 17 Batstone Ernest
19 Clark Miss
21 Hewitt Wm
23 Jones Jas. Wm
25 Hope Miss
27 Dodd Miss Edith
29 Stennett Miss A
31 Kilbey R. G
33 Ravenscroft Albt. Edwd. dcstr
35 Jones Mrs. Mary
35 Jones Wilfred Potter
37 Stephens Mrs. A
39 Barnett Hy. Fredk. fishmonger
39 Busson Regnld
..... here is St. James' pl
- 41a, Hinton Wm. Trevor
43 Chapman Mrs. Mary, confotr
43a, Gapper Mrs. S
45 Procter Mrs
47 Hemmings Lancelot, shopkpr
49 Wright Mrs
51 Pearce Alfd
53 South Wm. cycle dlr
55 Harman Mrs
57 Jones Rd. Edwd
59 Turner Hy. genl. store
61 Holyoake Wm. Jn. confotr
61 Holyoake Mrs
63 Holyoake Wm. Jn. corn mer
..... here is Andover rd
- Angle Stores P.H. Frank Wm. Cook
Parry Fras. P. timber mer
.. here are Gratton & Ashford rds..
- East side.
2 The Norwood Pharmacy, chemists
2 Jervis Fredk. E

- 6 Perrin E. E. & M. E. newsagts
8 Lloyd Fredk. Philip S. boot mkr
10 Timms E. A. grocer
12 Gregory Miss F. E
..... here is Gratton st
- 14 Davies Miss
16 Hart D. V
18 Rye Ernest Chas
20 Taylor Mrs. M
Bethesda Methodist Church
..... here is Chapel la
- 22 Acock Percvl
24 Tarling Wm. Jn
26 Cooper Harold
28 Pritchett Miss E. N. shopkpr
28 Rodgers David
..... here is Union st
- St. James' Schools
..... here is Upper Bath st
- 30 Wood Frank
32 Jenner Mrs
34 Haines Mrs. E
36 Coombes Rd. Harold H
38 Butler Alfd. Harry
40 Cambridge Chas
.. here are Railway la., Norwood rd.
& Gratton rd ..

**GREAT WESTERN RAILWAY
COAL DEPOT.**

See New street.

**GREAT WESTERN RAILWAY
GOODS YARD.**

See St. James's square.

**GREAT WESTERN ROAD, from
St. George's road, to New street.
MAP C 4, D 4.**

East side.

- Première Polish Co. Ltd. (Alstone
works)
Cheltenham Steam Laundry (Harry
William Jones, proprietor)
Swimming & Washing Baths (Cor-
poration) (Fredk. Ewart Lane,
supt)
Cheltenham Swimming & Water
Polo Club (W. T. Tiver, hon. sec)
Burton cottages.
- 12 Gregory Bert
11 Churchman Edgar
10 Berry Charles Edwin
9 Dawes Mrs

- 8 Bowen Claude
7 Jones Mrs. M. A
6 Harding Mrs. E. J
5 Summers Mrs
4 Bancroft Japh. Edwd
3 Ursell Jn. Chas
2 Evans Wm
1 Williams Archbld

West side.

..... here is Millbrook st

Gregory Bert, motor engr. (Alstone
garage)

Mossleigh terrace.

- 10 Woollett Hy. Wm
9 Crowther Arthur Joseph
8 Malyon Fredk
7 Hopton James S
6 Galloway Mrs. R. L
5 Palmer Mrs. E
4 Smith Wltr. Chas
3 Williams Wm
2 Sandalls Miss
1 Evans Harold E. greengro
.. here are Market st. & Park st..

**GREAT WESTERN TERRACE,
from Millbrook street to 125 St.
George's road. MAP D 4.**

East side.

- 2 Hewitt Charles
4 Smith George
6 Hambling Wilfred
8 Wiggins Miss
10 Smith Walt. Leyton
12 Lee Mrs
14 Symonds Mrs. J
16 Hillier Wm
18 Smith Thomas
20 Buckingham Miss
22 Read Kenneth
24 Allen Rd
26 Drinkwater Mrs
28 Besant Mrs. R. F
30 Narramore Misses
32 Weatherill George
34 Brinsford Walter
36 Lowe Mrs
38 Cole Regnld
40 Presley Miss
42 Hill Percy F
44 Donaldson Jn
West side.
1 Newman Charles
3 Plant Matthew

- 5 Coborn Rd. Hall
7 Weaver Frank Chas
9 Pleydell Miss Ellen, teacher of
music
11 Maslin Mrs. J
13 Glead Frank
15 Greening Percvl
17 Poulton William Edwin
19 Haynes Fras. Ernest
21 Langdon Mrs
23 Langdon Herbert
27 Payne Kenneth
29 Turner Mrs. E. G. M. board
residence
31 Frum Miss
33 Purnell Arth. Fredk
35 Smith Chas. Wltr

**GREENHILLS ROAD, Charlton
Kings, from Charlton lane to
Moorend road. MAP E 7.**

South side.

- Tomson Mrs. (Greenmeadow)
Hardy Miss (Two)
Godfrey Miss L. M. (Pastures)
Hine Franklin (Glasgow)
Holliday Instructor-Capt. Ronald
J. M., M.A., R.N. (ret.)
(Trevone)
Wayte Wm. J. (Gayton)
8 Wyatt A. Montagu (Shandon)
Jessop Wltr. (Little Petherick)
North side.
Seaford Fredk. (Woodstock)
Vizard Lewis N. (Septembre)
11 Murray Mrs. (Fidra)
Boulter J. H. (Cherlington)

**GREENWAY LANE, Charlton
Kings, from Six Ways, London
road to Harp hill. MAP B 8, C 8.**

West side.

- Tuffly Ansell Royford (High grove)
Wilson Mrs. E. dairy farmer (Home
farm)
Williams Wm. (Oakland cott)
..... here is Ashley rd
- Harris Ernest (1 Battledown cotts)
Wilson Geo. (2 Battledown cotts)
Leggat Harry
Hares Fredk. Albt. (Pike ho)
South side.
Marsden Mrs. (Crossways)
Godden — (Calder)

GREENWAY LANE—continued.
 Davis Bernard C. (Whitecroft)
 Loveday Edwd. O. (Cranleigh)
 Jones Fredk. (Winnorick)
 Dixon Misses (Battlesteads)
 Truss G. S. (The Little Manor)
 Jones Fredk. (Winnick)
 Ditcham V. Ashley (The Little
 manor)
 .. here is a footpath to London rd ..

GREATER VILLAS.

See Copt Elm road, Charlton Kings.

GRIFFITHS GARDENS, from
 167½ High street. MAP C 5.
 Speller Albt. Sydney (Poplar cott)

GROSVENOR COTTAGES.

See Grosvenor terrace.

GROSVENOR PLACE SOUTH,
 from 69 Albion street to 92 High
 street. MAP C 6.

West side.

11 Stocker Wm. Jn
 12 Hall Frank Wm
 15 Woodward Albt. E
 16 Chambers Frederick J
 17 Stone Harold Wm
 18 Pigott Misses
 19 Walkley Mrs. Eunice
 20 Handford Mrs. Eliz. aparts
 21 Lyne Ernest Robert, insur. agent
 22 Castledene Wm
 Gloucester Co-operative Society
 Ltd. (stores). See advert
 East side.
 23 Chambers Fredk. J. who. chemist
 Shenton Eric (Home villa)
 Severn Valley Meat Products
 Ltd. provsn. mers
 28 Stone Alfd. Hy. jun. dectr
 29 Cowley Miss L
 Maund Mrs. Helen, aparts. (Gros-
 venor ho)

GROSVENOR STREET, from 71
 High street to Albion street. MAP C 6.

East side.

15 Hamlet Jn. Berry
 17 British Thomson-Houston Co.
 Ltd. electrol. engns

21 Wakefield Arth. E
 21 Wakefield Mrs. G. wardrobe dr
 23 Ashdown Mrs
 25 Hayward Mrs
 27 Barnfield Thos
 .. here is passage to St. James' st ..
 31 Salliss John Attwood, tailor
 33 Cook Arth
 35 Chess Miss E
 37 Pitcher Stanley Howard
 39 Gater Charles, french polisher.

See advertisement

39 Jones Geoffrey
 41 Hayward Sidney Arthur
 43 Shadwell William
 45 East Thos
 47 Burnett Misses, board residence
 49 Evans Regnld. Wm
 51 Bayliss Benjamin Jsph. boot ma

West side.

12 Dixon Miss M. confetr
 14a, Golden Circle Club (The) (J. A.
 Jenkins) (reg. office)
 18 Johnson Jn
 22 Lawson Wm. Geo
 22 Andrews Ronald
 All Saints' School (handicraft
 section)
 28 James Mrs. Elizh. wardrobe deatr
 30 Iles Leslie
 Christadelphian Meeting Room
 Park Percy, aparts. (Exeter lodge)
 Collins & Godfrey, bldrs
 52 Betteridge F. J. teacher of music
 54 Haward Ernest Alfd
 56 Shurman Fredk. Jas
 58 Sheppard Mrs. M. E
 60 Combe Miss
 60 Thomas A
 60 Thomson Miss

GROSVENOR TERRACE, from
 Albion st. to 84 High st. MAP C 6.

West side.

Hopkins Wltr. (Vizerville)
 1 Lee Regnld. Harry
 2 Smith Mrs. Caroline
 3 Willetts Clifford Howard J. B
 4 Downes Geo
 5 Francis Mervyn
 6 Knight Cyril Herbt
 7 Stanton Albt. F
 8 Tovey Mrs. E
 9 Featherstone Randolph

10 Williams Mrs. J
 11 Page Wm
 The Apostolic Church
 East side.

York Hotel (Alfd. C. Tyrrell, propr)
 Oddfellows' Hall (Sidney Jas. Tom-
 kins, sec)
 Jones Saml. Jn. (Oddfellows' Hall)
 Fincken A. C. & Co. importers
 (Oddfellows' hall)

Grosvenor cottages.

1 Creed Albert
 2 Waller Jas
 3 Gardner Mrs
 4 Fluck Mrs. M. L

19 Brown Miss E
 12 Vick Sydney Geo
 13 Cooper Harry Rd
 14 Harris Jack
 15 Gegg Wm
 16 Cratchley Charles Henry Thomas
 17 Roebuck Mrs
 18 Halling Jack
 20 Dodwell Wm. Ernest
 21 Stone Miss Emily, coal dealer
 21 Stone Wm. boot repr

GROVE (THE).

See Christ Church road.

GROVE (THE), from 121 Hales rd.
 (No thoroughfare.)

North side.

2 Bartlett Patrick Geo
 4 Hawkins Hubert Oswald
 6 Neve Arth. Fredk
 8 Hardacre Fenton
 10 Errington Albt. E
 12 Webb Mrs. A
 14 Pound Jas. Edwd
 16 Doughty Lancelot Wm
 18 Orgee Jn
 20 Clark Rt. Kenneth
 22 Sharp Mrs. K
 24 Thomas Cyril D
 28 Greenberg David
 30 Rawlins M
 32 Seater Miss M. E
 34 Stevens Herbt. Cooper
 36 Viner Jn. Hopkins
 38 Greenberg Louis
 40 Richings Wm. Alfd
 42 Sewell Mrs. O

44 Ewart Frank
 46 Palmer Chas. Fredk
 48 Law Leslie
 50 Newport Albt Wm
 52 Perry Mrs. I

South side.

1 Cottan Christoph. Jas
 3 Colwell Gilbt. Ridsdale
 5 Salisbury Sydney G
 7 Hooper Mrs
 9 Giles Sidney
 11 Price Harold Jn
 15 Gardner Mrs
 17 Fruin Jas. S
 19 Frame Duncan L
 21 Ricketts Douglas
 23 Wilson Wm. Kenneth
 25 Johnston Jsph. K
 27 Macpherson Mrs. A. J
 29 Thomas Wilfred
 31 Kent Mrs. E. A
 33 Guy Rt. Ernest
 35 Case Alfd. Ewart
 37 Ricketts Mrs
 39 Barton Rt
 41 Goudie Frank Leslie
 43 Pote Douglas Rt. Thorn
 45 Banbury Thomas
 47 Clements Wilfrid Geo
 49 Berrey Miss S. A
 49 Freeman Miss B. M
 51 Hansen Jn. Wm

GROVE STREET, from 275 High
 street to New street. MAP C C 5.

East side.

Meulbrouck Alphonse, registered
 lodging ho. (Cumberland villa)
 6 Jeenes Horace
 here is New st

West side.

15 Rummings Mrs
 16 Millin Mrs. Ellen
 Evans Arth. F. registered lodg-
 ing houses (Shamrook & Row-
 ton ho)

GUESTRISS COTTAGES.

See Swindon lane.

HALE'S ROAD, from 1 High street
 to Hewlett road. MAP C 7.

West side.

2 Stokes Harold Thos
 4 Cook Mrs. C. L
 6 Burden Miss

HALE'S ROAD—continued.

- 8 Burton Francis
 10 Stanbury Miss E. F
 12 Reid Wm. Leslie
 14 Marshall Albt
 16 Powell Mrs. M. A
 18 Beard Geo. Rd
 20 Rollinson W
 22 Kilmister Joseph Sabastian
 24 Munford Edwd. H. V. mfrs.' agt
 24 Hawkins Mrs
 26 Ashman Alfd. Jas
 28 Williams Hy. Chas
 30 Cooke Thos. Geo
 32 Davis Wm
 34 Ley Wm. N
 36 Emms Edgar J
 38 Townsend Miss
 here are Sydenham rd. south
 & Sydenham rd.
- 62 Hill Mrs. L. B
 64 Eaton Jn
 66 Foulkes David Ewart
 68 Arkell Jn. R
 70 Mason Miss M
 72 Shackelford Arth. Ernest
 74 Dawe Mrs. F. W
 76 Fisher Oliver
 78 Wilkes Harry
 here is King's rd
- 80 Tillyard Kerchever M.A. private
 tutor
 Gomm Wm. (Apple Tree cott)
 Esplin Jn. (Millersdale)
 Turner Jn. (Wyngar)
 Potter Wm. Harry (Sunnyside)
 Brown Geo. Douglas (Lumar)
 Brown Wm. (Hales Ridge)
 96 Johnson W. E. (smallholder)
 106 Trigg Albt. Edwd
 108 Craggs Fred
 110 Barnett Arth. Peter
 112 Suter Fredk. David
 114 Stevenson Douglas T
 116 Reason Mrs. M. M
 118 Whitlock Wilfred Jsph
 120 McDowell Hugh Vingoe
 122 Salliss Sidney Alfd
 here is Eldon rd
- 124 Berry Hugh V
 130 Western Electric Co. Ltd.,
 electrc. engrs
 136 Julian Rev. Fras. L
 138 Wiggall Percy C. A
 142 Campbell Miss G. L
 142 Langhorne Mrs. A. E. H

- 144 Wood Miss
 146 Pyke Arth. Chas
 148 Battledown inn, Sidney W.
 Woodman
 150 Marchant Miss Eva E
 .. here are Hewlett & Priors roads ..
 East side,
 here is Up. Park st
- Russell Arms P.H. Frank T.
 Fowkes
 Hale's Road Gardens (H. J.
 Tilley, propr)
 Strickland Homes (almshouses)
 17 Oldacre Hy
 19 Schilling Fredk. W. tailor
 21 Bennett Miss Esther, genl. stores
 here is Rosehill st
- Emms Monumental Works (E.
 A. Emms), monumental
 masons & sculptors. Tele-
 phone No. 2391. See advert
 here are Coltham fields
- 25 Smith Mrs. D. M
 27 Smith Andrew Edwd
 29 Ford Miss B
 31 Draper Geo. E
 33 Mills Chas. Davis
 35 Hutcheon Alex. Brown
 37 Paley Arth. Edwd
 Webb Brothers Ltd. brick works
 39 Marsh Fredk. Arth
 39 Millard Mrs
 41 Beacham Chas
 43 Winter Edwin Jas
 45 Knight Frank
 47 Yabsley Ronald Hy
 49 Blake Harry
 51 Poulton Rt. Wm
 53 Avis Regnd. Fredk
 55 White Alfd
 57 Sumsion Harry
 59 Paish Albt. Jn
 61 Jennings Mrs
 63 Tarrant Carlton Wm
 65 Williams Rd. P
 67 Young Miss
 69 Baker Oliver Jas
 71 Bowden Geo. Albt
 73 Tudge Mrs. M. E
 75 Harrington Frank
 77 Welch Mrs. I
 79 Stephens Sydney Arth
 81 Davies Alleyne Edwd
 ... here is Battledown approach ...
 83 Collett Lt.-Col. G. F., D.S.O
 87 Taylor Mrs. L

MEMORIALS HALE'S ROAD & **EMMS** PHONE
 OCEMETERY RD. 2391

- 89 Parker Chas
 91 Leadbeater Geo
 93 Collier Fredk. Rd
 95 Poytress Mrs
 97 Smith Jas
 99 Carrick Hy Geo
 101 Jones Arth
 103 Green Fredk. H
 105 Powell Edwin Gilbt
 107 Peacock Wm. Folds
 109 Adcock Mrs. F. E
 111 Packer Edgar T
 Castle Mrs. A. H. (Hollington
 ho)
 117 Kynaston Mrs. C
 119 Lindley Edgar Ivor
 here is The Grove Estate
- 121 Powell Mrs. Rees
 123 Cowcher Thos. M.C
 125 Sharvell Comdr. Wm. Chas.
 R.I.N. (ret)
 127 Howell Jn. jun. M.A., M.B.,
 B.Ch., M.R.C.S., L.R.C.P.
 physen. & surgn
 129 Conder Lt.-Col. Hugh
 131 Hart Miss E
 133 Griffiths Claude Cecil
 135 Moulder Hugh A. W
 Barnfield A. florist (Battledown
 nurseries)
 145 Hardwick Misses
 147 Craft Mrs. E. A
 .. here is Harp hill, Battledown ..

HALL ROAD, from Leckhampton
road to Church road. MAP F F 7.

- North-east side.
 Harrison-Osborne Wm. (Middle-
 Moor)
 Gunning Miss (Woodgate)
 Kelley Misses (Amesbury)
 Smith Frank Edgar (Newhurst)
 Gillman Geo. W. (Onchan)
 Sims Geo. (Glenmead)
 Andrews Miss T. C. S. (The Ridges)
 Bellamy Mrs. (Creg)
 Wallsworth.
 1 Townsend Miss
 2 Withers Mrs

- Wagstaff Mrs. Edith (Eldon)
 Routledge Miss (Otle)
 Hyett Leonard (Kenilworth)
 Crump Mrs. (Hazelton)
 Dolman Miss (Everton)
 Webb Harold Arth. V. (Helenlea)

MEMORIALS HALE'S ROAD & **EMMS** PHONE
 OCEMETERY RD. 2391

- Julien Miss L. M. (Ulverston)
 Hawker Misses (Rowanville)
 Rodd Wm. Ju. (Ilkley)
 Read Regnd. T. (Bewley)
 Rogers Broome (Fairmead)
 Boreham Harry (Selby)
 Edwards Miss (Highercombe)
 Singleton Harry (Colintraive)
 Bethell Jas. Fredk. (Watford)
 Lawrie Hy. C. O. (Llanfrisant)
 Prior Alfd. (Gambetta)
 Hillworth.

- 1 Keen Hy. Jas
 2 Kerr Geo. Wm
 South-west side.
 . here are Prospect pl. & Moorend rd.
 Leckhampton School
 Poulton Harry Geo. (School ho)

HALLAND ROAD, from 89 Leck-
hampton road. MAP F F 6.
(No thoroughfare.)

- South-east side.
 1 Gem Mrs. M. H
 Conacher Mrs. W. (Baringville)
 Allen Miss (Fieldhurst)
 Francis Albt. Ernest (South Dene)
 Slade Misses (Plewlands)
 Lack Fredk. W. (Pinehurst)
 7 Saunders Miss L. H
 8 McAldowie Mrs
 9 Leighton Mrs. E
 Steele Mrs. (Penypound)
 11 Brierley Miss
 12 Barnard Miss

- North-west side.
 Langton Miss (Inverclyde)
 Waters Miss (Inverclyde)
 Stevenson Wm. Spencer (Morwen-
 stow)
 Colepeper Mrs. P. N
 Wilkins Chas. Alfd. (Stancliffe)
 Pike Geo. Rd. Chas. (Lilani)
 Martin Wm. (Kyrton)

HAM ROAD, Charlton Kings, con-
tinuation of Ryeworth rd. MAP C 9.

- East side
 Mitchell Albt. D. farmer (Ham ct)
 Rouse Wm. J. farmer (Ham Farm
 dairy)
 Footitt Mrs. (The White ho)
 Davis Harold J. farmer (Ham farm)
 Jones Geo. (Ham Green cotts)
 Peart Wm. (Ham Green cotts)

HAM ROAD—continued.
Winstone Stanley, farmer (Glenfall farm)
Jobling Miss G. farmer (South Ham Hill farm)
Wood Benj. A. farmer (North Ham Hill farm)

West side.
Boulter Geoffrey (The Gassons)
Ham square.

- 1 & 2 Powell Wm
- 3 Lulham Mrs
- 4 Hawkins Arth. Hy. Thos
- 5 Hawkins Hy. Arth
- 6 Collier Roy

Vaughan Mrs. (Little Ridge)
Hawkins Alec (Gable cott)
Hamfield cottages.

- 1 Coombe Wm
- 2 Wixey Mrs
- 3 Bridgeman Fredk. Geo
- 4 Manning Percy Alfd

Orchard cottages.

- 1 Powell Wm
- 2 Dyer Wm

Natton cottages.

- 1 Harris Misses
- 2 Powell Mrs
- 3 Coombe Ernest

Ray Harry (Whynebrae)
Causon Jas. (Glenfall cott)
Kilby Albt. J. (Nursery cott)
Brazener Wm. (2 Nursery cott)
Bellingier Chas. (Old Ham farm)
Humphris Hy. Jas. (Wadleys)

HAM SQUARE.

See Ham rd. Charlton Kings.

HAMBROOK ST. Charlton Kings,
from Ryeworth rd. MAP D 8.
(No thoroughfare.)

North side.
Merriman Fredk. Jn. (Hill View ho)
Paget Mrs. (1 Rose cotts)
Skinner Philip (2 Rose cotts)
4 Wasley Ernest Regnld
5 Brookes Alfd. Geo
6 Ward Arth. Sidney
7 Peacey Jack Wm
8 Telling Mrs
9 Williams Lewis
10 Mason Miss
11 Robinson Jn Regnld

South side.

Tytherley villas.

- 1 Rickards Mrs
- 2 Cripps Mrs

Vincent Edwd. (Rockville)

Hill View villas.

- 1 Widmer Chas. Albt
- 2 Peacey Harry

Theyer Mrs. C. M. (Allan ho)
West side.

- 1 Cooper Patrick, electrol. engr
- 1 Cooper Chas. Alfd
- Hambling Rt. J. (Little Glen)

Hambrook terrace.

- 1 Osborne Mrs
- 2 Peacey Albt
- 3 Wilcox Leonard
- 4 Turner Albt. Jn

HAMBROOK TERRACE.

See Hambrook st. Charlton Kings.

HAMFIELD COTTAGES.

See Ham rd. Charlton Kings.

HAMILTON PLACE.

See London road, Charlton Kings.

HAMILTON STREET, Charlton
Kings, from 4 London road to
Cudnall street. MAP D 8.

East side.

- 1 Attwood Mrs
- 2 Rowland Wm. Rt
- 3 Handy Harry
- 4 Pouncett Geo
- 5 Price Mrs. M. E
- 6 Davage Fredk
- 7 Jones Chas

West side.

Jarvis Albt. (Greyroof)

HAMLETS YARD, Charlton
Kings, from Horsefair st. MAP D 8.
(No thoroughfare.)

- 5 Peacey Mrs

Elm cottages.

- 1 Green Chas
- 2 Stubbs Fredk
- 3 Tibbles Wm. Edgar

HANOVER PARADE, from 128
Brunswick street to 2 Hudson
street. MAP B 5.

North-east side.

- 1 Dicks Edwd. Hy
- 2 Ruck Chas
- 3 Nash Stephen
- 4 Back Chas. Wm

East side.

- 5 Traylen Jas
 - 6 Cole Albt. Ernest
 - 7 Champion Misses
 - 8 Hill Allan Sumner
 - 9 Williams Geo
 - 10 Trigg William
 - 11 Watkins Thomas
 - 12 Holder Harry
- here is Marle Hill rd

West side.

- here is Hudson st
- 13 Cull Frank Leslie
 - 15 Clissold Frank, chimney sweep
 - 16 Ward Mrs. E
 - 17 Willis Geo
 - 18 Canson Mrs
- here is Manser st
- 19 George Harold Chas
- here is Hanover st

HANOVER STREET, from 59 St.
Paul's road to 19 Hanover parade.
MAP B 5, C 5.

West side.

- Savory Leslie C. F. (Hamilton cott)
Davey Hy. Geo. (Hanover cott)
1 Burton Thomas, boot repairer
2 Davis Frank
3 Bailey Mrs
4 Jones Wm
5 Collins Ralph P. J
6 Birt Alfred Ernest
7 Cook Harry
8 Browning Henry
9 Wixey Harry F
10 Miles Jas
11 Edwards Miss E
12 Haynes Miss
13 Smith Thos. Hy
14 Cleeveley Albt. Edwd
15 Cole Frank
16 Pounsett Henry
17 Hodges Ernest Charles
- here is Larput pl.

CHELT.

18 Slade Mrs
19 Baxter Willoughby Arth
20 Hacker Tom, accumulator
charger
21 Hill Arth. R
22 Bryant Jas
Hanover inn, Chas. Lewis

East side.

23 Jennings William Albert
23 Jennings Mrs. Ellen, grocer
24 Shea Jas. M
25 Hall Mrs. H
26 Slatter Wm. Wltr
28 Street Alfd. Jn
29 Trigg Bros. bldrs
29 Trigg Chas. Fras
30 Emerson Wm. E. J
31 Palmer John Henry
32 Stiley Frank
33 Toft Wm. greengro
34 Cole Mrs
35 Hanks Mrs. T. R
36 Williams Mrs
37 Mustoe Edward Henry
38 Hennessey Jn
39 Kearsy Arth. Hy
Kearsy Arth. Hy. motor coach
prop

HARP HILL, Battledown, from
Hewlett road. MAP B 7, B 8.
South side.

Mills Mrs. W. Lancelot (Glenview)
Vaux Eric (Craigmount)
Northcroft L. G. (Whitfield)
..... here is Stanley rd

Bishop Donald Roland (Sunnybrae)
Bayley Jn. Edwd. (Hill Covert)
Rowley-Lewis Ernest (Haytor)
Stockwell Frank W. (Broadclyst)
Wilson Ivor Mac (Half Acre)
Levick Verdon (Cleevesyde)
Parkinson Raymond M. (The Gray ho)
Elder Mrs. (The Bredons)
Street Regnld. Howard (Kings Welcome)
Rishworth Thos. (Rose Orchard)
..... here is Greenway la

HARP HILL VILLAS.

See Hewlett road.

HARTLEY PLACE.

See Witcombe pl.

HATHERLEY COTTAGES, from
1 Hatherley street to 1 Lypiatt street. MAP E E 5.

Lypiatt cottages.

- 1 Attwood Miss
2 Bignal Mrs
Watkins Arth. J. (Lypiatt cott)
Fairlight cottages.

- 1 Booth Mrs
2 Hopson Jsph
3 Marlow Mrs

HATHERLEY COURT ROAD,
from Hatherley road to 33 Stephen's road. MAP E E 4.

North side.

- Caddell Mrs. M. F. (Gesto)
17 Phillips Hy. Albt. Dowding
South side.

- Ward Edwd. Lawrence (Penstowe)
Mould Wm. C. (Holmwood)
3 Lloyd Jn. Peregrine Fras.
F.R.C.S. ophthalmic surgn
4 Weatherhead Mrs. E. M
5 Brown Mrs. F. G. M
6 Thompson Leonard Geo
7 Sisson Hy. Thos
8 Newcomb Cecil D
9 Burroughes Hugh
10 Parry Mrs
Hatherley Park
11 Bentley Bertram Hy. M.A.
12 Bound Rowland H
.....here is Beaufort rd.
14 Walford Misses J. & F. Verriour

HATHERLEY LANE, from Gloucester road to Hatherley road.
MAP F F 2.

West side.**Redgrove.**

- 7 Plott Albt. Sidney Jas
8 Pitts Jn

Kibble Chas. farmer (Grovefield)
Lifely Eustace Arth. R. farmer
(Bridge End farm)
..... here is Railway bridge
St. Mark's Junior Mixed School

East side.**Redgrove.**

- 6 Bowstead Jsph
5 Hunter Jn
4 Rowles Leonard

- 3 Jeffery Fredk
2 Hall Harold
1 Eatock Wm

HATHERLEY RD. from Lansdown road to Hatherley. MAP E E 5.

South-east side.

- 2 Chellingworth Saml. S
8 Parker Chas
10 Major Gerald
....here is Hatherley Court road..
30 Crosse Misses D. A. & E. J
30 Crosse Chas. Jas. Ernest (Ladybarn)
32 Church Misses
34 Latham Eric Edwd
36 Lyle Maj. J
38 Tompson Mrs
40 Mackenzie Miss
42 Robertshaw Hy
44 Clarkson Rev. Herbt. B.D.
(Baptist)
46 Stacpoole Mrs. C. H
48 Wilkins C. E
50 Stevens Jn. Guy
.... here is Bournside rd....
52 Raymont Leonard M
54 Braithwaite Rev. Canon Herbt.
Morris M.A.
.... here is Warden Hill road
60 (flat 1) McSwiney Col. H. F. C.,
D.S.O., M.C
60 (flat 2) Fitzgerald Lt.-Col. P. F.,
D.S.O
60 (flat 3) Jennings Miss M. M
60 (flat 4) Barnes Miss
68 Stacpoole Rd. J., D.L., J.P
Bridges Dennis G. (Wayside)
(Flat 1) Inge Mrs. (Langham)
(Flat 2) Sheppard Geo. physcn. &
surgn. (Langham)
(Flat 3) Pool W. T. (Langham)
(Flat 1) Lowenthal Geo. E. (Belworth court)
(Flat 2) Marston Miss K. M. (Belworth court)
(Flat 3) Moore C. J. (Belworth court)
86 St. Mary's Ladies' Guest House
(Sister Superior in charge)
..... here is Alma road.....
..... here is railway bridge

- 140 Cocks Mrs
142 Wilson Cyril Douglas
144 Ockwell Wm
146 Kemp Arth
148 Averill Thos. Brooks

- 150 Precious Geo
152 Yeend Mrs
154 Knott Arth
156 Smith Mrs. Benhall
158 Smith Leslie H. D
160 Phillips Herbt. Edmnd
162 Fry Adonijah Raymond
170 Page Arth, farmer
180 Dennis Jn. Thos. F
186 Spooner Mrs. R
188 Berry Chas. Victor
190 Mead Mrs. E
192 Humphries Wm
194 Green Miss
196 Jenkins Roy Ernest
198 Ellis Jn
198a, Ash Harold
200 Helsdon Wm. Geo
202 Atkins Leslie Geo
204 Voyce Wm

..... here is railway bridge

210 Paragon Laundries (Gloucestershire) Ltd. (works)
Stafford Misses (Laundry cott)
Swaine Thos. (Hatherley dale)

- 222 Wiggins Hubert Geo
224 Clifford Alfd. Chas
226 Ilton Arth B
228 Wakeman A. G
230 Watson Wm
232 Cripps Leslie V
234 Toms Dudley S
236 Clarke Wm. Gwynne
238 Shrimpton Norman
Shrimpton Norman, grocer, &
post office
246 Lee Frank
Townsend Jas. haulage contrctr.
(Hazelbrook)
.....here is lane leading to Leckhampton.....

Hatherley & Reddings Sports Club
(Jn. Kendrick, hon. sec.) (The Pavilion)
Osborne Wm. Chas. (Alma Villa farm)
Jennings Harry Ewart (Coney Gree)
....here is Borough boundary....

North-west side.

- Cox Edwin Geo. (Sunnyville)
293 Hatherley inn, Archbld. Arundell
287 Hawker Fredk
285 Sparrow Bernard Hicks
.....here is Wards rd.....
..... here is Hatherley la

CHELT.

265 King-Turner Miss Agnes, private school (Hatherley Brake).
Telephone 3539. See advert

- 241 Challenger Edwd. Herbt
239 Styles Wltr
237 Wakefield Chas. Fredk
235 Joynes Mrs
233 Kerslake Albt. Geo
231 Cole Arth. Geo
229 Biggs Mrs
227 Davy Bertie Edwd
225 Stew Wm
223 Wheeler Frank Albt
221 Pritchard Alfd. Stanley
219 Miles Stephen Leslie
217 Little Wltr. Wm
.....here is railway bridge.....

- 185 Bayliss Edwd. Wm
183 Bird Ernest
181 Strawbridge Leonard
179 Blackwell Harold C
177 Warmingham Geo. Alex
175 Dymond Percvl
173 Haywood Chas. Wm
171 Etheridge Albt. Ernest
169 Dickson Tom Douglas
167 Awburn Thos
165 Hale Geo. Thos
163 Curtis Wm. Thos
161 Lusty Jn. Rd
157 Martin Rd. Hy
155 Bird Ernest
153 Ford Mrs. L
151 Pearson Ronald Findon
149 Faulkner Arth
147 Haywood Herbt. Graham
145 Walkley Chas. Edwd
143 Skey Arth. Wm
141 James Mrs. H
139 Rooke Ernest
.....here is railway bridge.....
.....here is Shelburne rd.....

- 85 Oliver Christphr
83 Morris Mrs. G. M
81 Jayne Alfd. Eric
79 Wild Oliver Hilton
77 Wild Rt
75 Huddart Mrs. W. S
73 Budge Eng.-Capt. Jas. Geo.
R.N. (ret)

- 71 Trimmer Archer Noel
71 Trimmer Miss Doreen M.,
C.S.M.M.G., B.P.A. chartered
masseuse (& medical electricity
& light & electro-therapy).
Tel. No. 4546

HATHERLEY ROAD—continued.

- 69 Smith Percy Tyler
67 Allardyce Maj. Arth. Johnston
65 Purnell Miss H. A. (Dooneen)
63 Dudin Hy. W
61 Stevenson Rev. Wm. Hy. M.A
59 Hind Mrs
27 Harrison Mrs. H. C
19 Tabner Jsph. Hy
17 Ryland Mrs
7 Schuster Arnold, L. M.B.E.
5 Senington Jn. Allan R
3 Walker Capt. H. C
1 Turnour Miss Muriel, private hotel
... here is Lansdown rd ...

HATHERLEY STREET, from 24
Tivoli buildings, Andover road, to
Princes road. MAP E E 5.

West side.

- 1 White Henry Thomas
2 Boreham Thos. Rt
3 Bowen William Henry
4 Hawker William Drury, sexton
of St. Stephen's
5 Peart Henry
6 Moon Mrs
7 Clarke Sidney Jas
8 Akers Herbert Richard
9 Short Jn
10 Greening Mrs
11 Newman Thomas
12 Richards Harold
13 Brotheridge Hy. Edwd
14 Waldron Wm. cars for hire
15 Tavenner Arth. Ernest
17 Logan Raymond Geo

East side.

- 18 Burton Wm
19 Jeynes Douglas Thos

- 20 Comley Mrs
21 Jordan Evan
22 Smith Archbld. Jas. Jn
24 Holloway Mrs
25 Preece Harold Frank
26 Morris Raymond Job
27 Cotton Leslie Jn
28 Prince Hy
28 (rear of) Phillips Wltr
29 Sellwood Fredk
30 Forder Rt. Hy
31 Forder Mrs
32 Williams Donald Edgar
33 Hawker Albt
34 Welch Wltr. Edwd
35 Bell Frank Wm
36 Teale Alfd. Saml
37 Painter Frank Wm. beer retailer

HATHERLEY VILLAS.

See Andover road.

HAWTHORN ROAD, from 65
Orchard avenue.

(No thoroughfare.)

South side.

- 1 Wade Jn. Fredk
3 Tarling Edwd. Wm
5 Barnard Alfd
7 Jones Percy Frank
9 Bailey Geo. C
11 Foster Alfd. E. G
15 Day Edwd. Ernest
17 Sandford Geo. Arnold

North side.

- 2 Perry Eldred G
4 Graff Geo. Albt. Jn
6 Morley Hubt

- 8 Broughton Cecil F
10 Butcher Albt. W
12 Bottmore Arth. L
14 Moon Chas
16 Beale Roy

HAYWARDS ROAD, from Lon-
don road to Battledown approach.
MAP C 7, D 7.

West side.

- 2 Folley Miss A. K
4 Green Jn. Edwd
6 Griffin Wm. Thos
8 Mitchell Charles
10 Van Coillie Madame J. dressma
12 Newman Dudley Arth
14 Wingate Sydney
16 Gwilliam Charles M
18 Ballinger Miss
20 Wood Geo
22 Stuckley Mrs
24 Buckingham Thomas
26 Jones Geo
28 Bond Wm. Jas
30 Boulton William Power
32 Davis Augustus George
34 Bishop Sidney Ernest
36 Farmer Walter
38 Spink Horace
40 Arter Miss S. A
42 James Cecil
44 Bayliss Alec Victor, bldr
46 Leopard William H
48 Leopard Wm. Edwd
50 Ballinger Alfd
52 Grace Edwd. S
54 Smith Sydney Jn
56 White Chas Albt
58 Wilson Mrs
60 Dex Stanley

CHELT.

- 62 Taylor Percvl. W
64 Morgan Albt Cyril
66 Griffiths Benj

.. here is footpath to Rosehill st..

Nash cottages.

- 3 Embrey Thos. Edwd
2 Davy Albt
1 House Harold Hy

Cox Mrs. (Naunton ho)
Young Stephen W. (Hazelwood)
Jones Wm. (Heathcote)

East side.

Johnson Miss A. M. (Shaun Dalla)
Parr Arthur John (Somerford)
Marsh Miss (Hilldon)
Bullock George Henry (Craig Angus)
Franklin Chas. (Ludlow)
Bond Frederick George (Briarley)
Jones Herbert (St. Brandan's)
Van Neste Mrs. M. (Wellscot)
Buckland Harry (Raysvil)
Baxter Raymond J. (Oscarville)
Lea Austin (St. Elmo)
Short William J. (Elmdale)
Lewis Thos. Hy. (Holmeside)
Wright Alfred G. E. (Beechdale)
Blatchford Chas. Hy. (Mapledale)
Whittaker Miss (Heatherbrae)
Mason Geo. (Myrtledene)
Enstone Mrs. S. J. (Halesleigh)
Holder Miss B. (Fairford)
Cooke Leonard Frank (Bredon)
Mills Miss (Silverton)
White Job Wm. Thos. (Coniston)
Lawrence Wltr. Jn. (Homeleigh)
Bullock Mrs. S. A. (Mayfield)

4†

A. H. COATES

(F. M. COATES)

Complete Undertaker

7 & 8 HENRIETTA STREET
CHELTENHAM

*Funerals carried out to
suit all classes under
personal supervision.*

Distance no object.

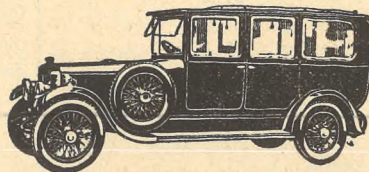

MODERATE CHARGES

HAYWARD'S ROAD—continud.

Haywards' villas.

- 1 Mason Wm
- 2 Warrilow Geo. Hy
- 3 Berry Regnld. Chas
- 4 Hambling Wm. Jas

Julian Rev. Aug. (Lota)
Preddy Rt. (The Bungalow)

HAYWARDS' VILLAS.

See Haywards road.

HEARNE ROAD, Charlton Kings,
from London road to East End
road. MAP D 9.

Holme Mrs. E. (The Knapp)

HEARNE VILLAS.

See Church street, Charlton Kings.

HENRIETTA ST. from 161 High

st. to St. Margaret's rd. MAP C 5.
West side.

- 3 Goodhall E. hairdrrsr
- 4 Morris Mrs. Hilda, aparts
- 5 Hayward Mrs
- 7 Coates Mrs. F. M
- 7 & 8 Coates A. H. undertaker. See
advertisement
- 8a, Gough Mrs. C. M
- 9 Daniel Mrs. Mary
- 10 Skinner Geo. Eric
- 11 Weddel & Co. Ltd. who. butchers
- 12 Griffin Miss
- 13 Cooper Mrs. Olive, tobecnst
- 14 Bradfield Geo. acctntnt
- 15 Burton Mrs. M
- 16 Simmonds Mrs
- 17 Neale Raymond W. J

Telephone 2629.

W. H. TOWNSHEND & SONS

General Window Glass, White Lead,
:: Paint, Oil, Varnish, Colour, ::
Paperhanging & Moulding Warehouse,

**THE RED HOUSE,
Henrietta Street, CHELTENHAM.**

WOOD STAINS, SPIRIT VARNISHES, FRENCH POLISHES, GOLD LEAF,
BRONZES, &c.

ALL KINDS OF PAINTERS' AND DECORATORS' BRUSHES.

Paraffin and Colza Oils. Paints mixed for use, all Colours

GLAZING CONTRACTORS.

- 18 & 19 Townshend W. H. & Sons,
paint merchants. See advert
- 20 Clifford Mrs
- 21 Brown Wm. Jas. boot mkr
- 22 Tilt Leslie T
- 23 Blackmore Geo. Raymond
- 24 Ledoux Edwd. Cecil
- 25 Watson Ernest
- 26 Welch Wm
- 27 & 28 Allen Mrs. Anna L
- 29 Taylor Ernest Arth. grocer

East side.

- Cheltenham Original Brewery Co.
Ltd. (The), brewery. See advt
- Worcester & Midlands Ice Co.
Ltd. cold storage
- 31 & 32 South Western Wholesale
Meat Supply Association Ltd.
CHELT.

- 31 Swift & Co. Ltd. wholesale meat
salesmen
- 32 Armour & Co. Ltd. wholesale
meat salesmen

HEPWORTH CHAMBERS.

See 353 High street.

HEREFORD PLACE, from 82

Swindon road to Roebuck cottages
& 211 High street. MAP C 5.

East side.

- 2 Clapham Wm. coal mer
 - 2 Mason Mrs. R
 - 15 Williams Regnld
 - 16 Newman Hy. Geo
 - 17 Peters Thos. Wm
- here is High st

HEREFORD PLACE—continued.

West side.

Nailsworth terrace.

- 1 Newman Edwin
- 2 Nunney Harry Victor
- 3 Nelder Thos. Danl. sen
- 4 Dix William James
- 5 Hayward Ernest Geo
- 6 Webb Wm
- 7 Attwood Ernest M
- 8 Kear Mrs
- 9 Steger Frank
- 10 Taylor Arth. Wm. Thos
- 11 Hawling Mrs
- 12 Partridge Arth. Geo
- 13 Coon Fredk. Jn
- 14 Clapham Wm
- 15 Ashcroft Bertie Alfd
- 16 Stevens Thos
- .. here are Roebuck cottages ..

HERMITAGE ST. from 216 Bath rd. to Exmouth st. MAP E 6.

East side.

Yates Mrs. K. (7 Waterloo ter)

- 1 Fairview Window Cleaning Co. (W. M. E. Godsell, propr)
 - 2 Davis David
 - 3 Phillips Wilfred Lionel
 - 4 Smith Herbt
 - 5 King Lionel
 - 5a, Davis Chas. David
 - 6 Freebury Mrs
 - 7 Bedwell Mrs
 - 8 Spiller Herbt. Victor
 - 9 Jenkins Mrs
 - 10 Baylis Miss
 - 11 Reichelt Ernest Albert
 - 12 Harmer Mrs. A
 - 13 Brooker Geo
 - 13a, Freebury Wm. Chas
 - 14 Green Harry
 - 15 Studd Mrs
 - 16 Alder Mrs. M. S
 - 17 Harding Mrs. A
 - 19 Ling Mrs. M
 - 20 Matthews Alfd
 - 21 Green Sydney
 - 22 McNaughton Alex
 - 23 Wood Mrs
 - .. here is footpath to Exmouth st ..
- West side.
- 26 Campden Geo. Thos
 - 27 Bevan Chas. Edwd
 - 28 Mantle Miss

- 29 Pearce Samuel
- 30 Jeanes Mrs. L
- 31 Gibbons Frank
- 32 Small Albert Charles
- 33 Keyse Mrs

HESTERS WAY, from Arle to Gloucester road. MAP C C 2.

- Tarling Jas. (Fiddler's grn)
Cock N. & Son, farmers, Fiddler's Green farm
Morris Jack, market gardener (The Poplars)
Challis Thos. (Charmion)
Hopkins T. C. dairyman (Bredon Hill view)
Gardener Mrs. (Penarl)
Grace Clement (Clenver)
Fletcher Edgar (Hesters Way farm)
Figgitt Harold (Hesters Way farm)
Gabb Fredk. Thos. market gardener (The Rockeries)
Hyett Arth. Jn. market gardener (Tichborne villa)
Godwin Albt. Edwd. market gardener (Ivy cottage)
Grinnell Miss, market gardener (Springbank cott)
Winters Sidney F. (The Homestead)
Cock Wm. Hy. farmer (Elm farm)
Blake Wm. Thos. (Holmleigh)
Howell Ernest, market gardener (Woodbine cottage)
Lepper Mrs. H. (Redgrove)
Kearsey Mrs. A. market gardener (Hope cott)
Kearsey Fredk. market gardener (Springbank)
Nunney Fredk. (Harthurstfield)
Higgs Mrs. (The Bungalow)
St. Mark's Mission Church, Fiddler's green
Short Sydney (Fiddlers Green lodge)
Shropshire, Worcestershire & Staffordshire Electrical Power Co
- HEWLETT PLACE, from 8 Priory st. to 21 Hewlett st. MAP C 6.
- South side.
- 1 Peart Ernest Charles
 - 2 Hess Mrs
 - 3 Jones Mrs. E. A
 - 4 Young Percvl. Edwin, beer retir
 - 6 Nicholls George
 - 7 Jones Jn. Thos
 - 9 Williams Arth. Rd

North side.

- 11 Williams Hy
- here is Sidney st

Alma cottages.

- 1 Creed Ernest D
- 2 Gough Ernest George
- 3 Webb Mrs

HEWLETT ROAD, from High st. to Leppard. MAP C 6, B 7 & B 8.

East side.

- 1 Higgins Philip & Son, antique dlrs
- 3 & 5 Boyce Fredk. cycle engnr
- 9 Westborough Josph. Fredk
- 9 Berkeley Garage (J. F. Westborough, propr.), motor car hire service)
- 9 Fennell Miss
- 9 Peugh A. V
- 11 Ballinger Edwin
- 15 Johnson Chas. Fredk
- 17 Woodward Mrs
- 19 Taylor Mrs. Z
- here is Hewlett pl
- 21 Winnett Mrs. B. A
- 23 Apperley Mrs
- 27 Luckett Mrs. F. shopkpr
- 31 Smith Arth. Edwd. aparts
- 33 Vockins Mrs
- 35 Lander Wm. Geo
- 39 to 43 Tibbles Motors Ltd. motor engnrs
- 45 Tibbles Regnd. Geo
- 49 Elston Harry, confctnr
- 51 Meek Mrs
- 53 Bird Mrs. M. A
- 55 Carter Sidney Herbt
- 57 Carlton Coach Works
- 59 Taylor's (A. H.) Butchers' Hide, Skin, Fat & Wool Co. Ltd. (wool department)
- 61 Heavyside Mervyn Fredk
- 63 Smith Jn. Hy
- 65 Nichols Guy
- 67 Billings Misses
- here is Carlton st
- 71 West Mrs. L
- 73 Addis Miss
- 75 Lane Albt
- 77 Slocombe Mrs
- 79 Hastings Misses
- 81 Clarke Mrs
- 81 St. Albans Nursing Home (Mrs. J. Clarke, principal)
- here is Duke st
- 83 New inn, C. G. Cross
- 85 Tombs Hy. Thos

- 85 Gillett Chas. D. butcher
- 87 Woodman Miss F. confctnr
- 89 Comley Geo. C. grocer
- 91 Gilbert Miss A. M
- 93 Tandy Wlth. H. electrol. engnr
- 95 Rose Marie (Misses G. R. & M. W. Jones, proprietresses), ladies' hairdrrsrs
- 95 Leonard Mrs. A. E
- here is Leighton rd
- 97 Smith J. M. & Sons, decrtns
- 99 Smith Archld. Evan
- 101 Horne Percvl. Albt
- 103 Watts Thos. Hy
- 105 & 107 Gloucester Co-operative & Industrial Society Ltd. grocers. See advertisement
- 109 Partridge Frank Hy
- here is Brighton rd
- Yates & Sons (Seeds) Ltd. seedsmen
- 133 Windle Chas. Neville Cole
- 135 Leighton-Trusk Claude Wm
- 137 Waite Frank
- 139 Greenway Maurice A
- 143 Greenwood Jn
- here is Eldon rd
- 145 Griffiths Miss
- 149 Harvey Melville, haulage controtr
- 151 Arnold Edmond
- here is All Saints' ter
- 153 Pullen Ernest
- 155 Morgan Wm. Jn
- 157 Nicholson Wm
- 159 Littley Wm. Hy
- 161 Buck Chas. Fredk
- 165 Ireland Mrs. M
- 167 Clarke Jn. Wm
- 169 Hughes Miss E. A
- 171 Martyn M. King M.A., M.B., B.Ch. physician & surgeon. Tel. No. 52236
- 175 Lane Mrs. N
- 179 Penoyre Misses Baker-
- 179 McArthur Mrs. (Teme house)
- 183 Philp Mrs
- 185 McClelland Miss Jane Edgar
- 187 Rees Thos
- 191 Crock Hy. Thos
- 193 Baddeley Mrs. A. F. C
- Brunner Jn. bakery
- 227 Walton Albt. G. newsagt
- 229 Telling Jas
- here is Hales rd
- Holder Edwd. T. (Scottburgh)
- Bird Jas. Beet, insur. agt. (Oakridge)

HEWLETT ROAD—continued.
 Willett Jn. Fredk. (Rosemary)
 Woods Albt. Hy. (Cosey Nook)
 Greening Leonard S. (The Eaves)
 Griffin Fredk. P. (Newborough)
 Richards Geo. Herbt. (Rydal Hurst)
 Fieldhouse Fredk. (Highclere)
 Gloor Adolf (Lonay)
 Cheltenham Hospital for Children
 (The) (for particulars of staff
 see entry in Official section)
 here is Oakley rd
 Banbury Leslie (Marilyn)
 O'Sullivan Alfd. Ernest (Glenrise)
 West side.
 2 Bardwell Hy. Edwd. bldr
 4 Bardwell Hy. Edwd
 6 Bellamy Mrs
 8 MacKay Chas
 10 Hartland Hy. Hill
 12 Doole Raymond E
 14 Doole Raymond E. grocer
 16 Cook Mrs. F. O
 20 Leach Mrs. M. L. wardrobe dlr.
 See advertisement
 22 Neale Raymond J. confetnr
 24 Smith Wilfrid
 26 Rudder Jn. W. watch mkr
 30 Hawley T. H. (exors. of), chemists
 here is Albion st
 32 Hawker Rt. Wm
 34 Ballinger Albt. E
 36 Rutland Mrs. M. S
 38 Hooper Mrs. F. H
 40 Smith Mrs. E. aparts
 42 Young Miss G. L
 44 Norman Frank
 46 Cuss Mrs. L. B
 48 Munday Herbt
 50 Danby Jn. Wm
 52 Darke Wm. Jn
 here is St. Anne's rd
 54 Pates W. T. & Sons, builders.
 See advertisement
 54 Pates Miss M. H
 56 Andrews Hy
 58 Fildes Frank Geo. & Son Ltd.
 grocers
 60 Bellamy Nathnl
 60 Hewlett Road Post Office (Ernest
 Webb, sub-postmaster)
 62 Webb Sidney A. greengro
 here is St. Anne's ter
 64 Brown Miss E. aparts
 here are Fairview &
 All Saints' roads

66 Judge's (A. Weaver, propr.),
 baker
 68 Addis Mrs. L
 70 O'Brien Fredk. B
 72 Scorey S. F
 76 Hazard Arth. Jsph
 78 Partington Mrs. C
 80 Williams Mrs. E. G
 82 Oakey Ernest Albt
 84 Cresswell Ralph
 86 Wheeler Mrs. A. J
 88 Clements Miss
 90 Biddle Arth
 92 Roberts Fras. E
 94 Bishop Mrs
 96 Harrod Archld. Wltr. Chas
 98 Feaver Mrs
 100 Sanford Alfd. Wm
 102 Jones Mrs. Wilym
 104 Rimell Rd. F. T
 114 Smith Arth. W
 116 Addis Harry
 118 Dunsford Arth
 120 Webb Mrs. F
 here is Jersey av
 122 Holmes Miss
 124 Price Chas. Harry
 124 Price A. J. & Sons, organ bldrs
 124 Price Wm. Algernon
 128 Wilding Misses
 130 New Mrs. E
 132 Burdett Hy. Leatham O.B.E
 134 Simons Mrs. A. E
 136 Bullingham Wm
 150 Newton Jsph. Worrall
 150a, White Wltr. Spencer
 152 Bennitt Mrs
 154 Jones Wm. Thos
 156 Roberts Mrs
 158 Lonsdale Mrs
 160 Jenkins Dan
 162 Pensom Capt. Alfd
 164 Chapman Misses
 here is Pittville Circus rd
 here is Cleeve View rd
 Marshall Edgar (Cotheridge)
 Marcham Rt. Alfd. (Littledean)
 Young Stanley Woodruffe
 (Ravenscourt)
 Jones Trevor (Netherton)
 Bullock Miss (The Borders)
 Payne Wm. Edwd. (Eversleigh)
 Kellond Wltr. Ernest (Bed-
 ruthan)

Telephone: Cheltenham 3315

GRIFFITHS BROS.**Builders and Decorators**Repairs of every description
Estimates free

OFFICES AND STORES:

**No. 1a, HIGH STREET
CHELTENHAM****Workshops : KEYNSHAMBURY ROAD**198 Greyhound inn, Mrs. Jane
Walter

.....here is Whaddon av.....

200 Payne Regnld
 202 Rea Percy
 208 Wasley Wltr. E
 210 Roberts A. S. grocer
 210 Turner Jn. W
 .. here are Mersey & Priors roads ..
 Phelps William Henry (Falfield)
 Davis Wallace Alfd. (Laventie)
 Hewlett Arms P.H. Wm. E. Green
 Wilson Mrs. B. E. (Orchard ho)

Battledown cottages.

1 Floyd Charles John, jeweller
 2 Davis Sidney
 3 Daves Miss
 4 Grace Geo. A

Hill View villas.

1 Soanes Frank Edwd
 2 Brewster William John
 3 Green William Augustus
 4 Burnett Albt. Lewis

Harp Hill villas.

1 Grove Sidney R
 2 Ashcroft Wm

Muir Mrs. (Cleeve view)
 Cowie Misses (Carfin)
 Thody Wm. Hy. (Cloud haven)
 Keene Frank (Kyngestunne)
 Greenhalf Ralph Wm. archtct.
 (Sudeley)
 Hill Albt. Jas. (Hewletts Reservoir)
 Cheltenham Corporation Water
 Works
 Bunbury Hy. W. L. (Hewletts)

HIGH STREET, from London
 rd. to Tewkesbury rd. MAP C 5 & 6.
 North side.

..... here is Hale's rd
 1 Hutcheon Alex. Brown, chemist
 1a, Griffiths Bros. builders (offices
 & stores). See advertisement
 2 Gloucestershire Dairy & Cream-
 ery Ltd. See advertisement
 2a, Bird Miss Hilda, ladies' outfitter
 3 Eastmans Ltd. butchers

**MEMORIALS HALES ROAD & PHONE
CEMETERY RD. EMMS 2391**

HIGH STREET, CHELTENHAM—continued

- 4a, Horlick Edwd. Jabez, confctnr
 5 Reeves Frank Saml. fruiter
 4 Hoskins Wltr. H. boot repr
 5 Martin Frank, newsagt
 6 Battens Stores, grocers, & post office
 here is Keynsham st
 7 Hopes Frank O. grocer
 7½ Fardo Douglas, café

Keynsham bank.

- Minett Mrs. (Cedar lodge)
 Holms Jn. M., C.S.I. (Farringford)
 4 Palmer Maj. Chas. H
 2 Forbes-Robertson Mrs
 1 Lawrence Arth

Snowdon mansions.

- 1 Vickridge Fredk. Michl
 2 James Ivor

- Brunt Stanley Arthur (Heronden)
 .. here is Sydenham Villas rd ..
 Field Mrs. (Spring gro)
 Simpson Alex. W. (flat 1, Ebor)
 Barnett Leslie (flat 2, Ebor)

Oxford parade.

- 1 Cottrell Mrs
 2 Hales Mrs
 3 Webb Miss
 4 Roberts Misses
 5 Rice Fredk. Alfd
 6 Lee Fredk. K
 here is Oxford st
 7 Maihen Miss A. M
 7 Jones Philip L
 7 Browning Chas. G
 7 Nicholls Mrs
 8 Boyce Mrs. L
 9 Hopton Jn. A
 9 Hopton Mrs. Winifred, aparts
 10 Rees Benj. Llewellyn
 10 Rees Mrs. B. L. aparts
 11 Davey Mrs
 11 Davey Miss E. aparts
 12 Griffiths Misses

Priory parade.

- 2 Evans Mrs
 2b, Terry Eugene E
 3 Law Mrs
 4 Treleaven Ernest, music dlr
 here is Priory st
 Mary's College Hostel (The Priory)

Priory buildings.

- 3 Dance Wm. Jn
 2 Hill David Fredk
 1 Goatman Charles

Oxford buildings.

- 1 Hawker Mrs
 2 Fletcher Miss Elsie
 3 Hayward Mrs. J
 4 Higgins Philip & Son, antique dlrs
 here is Hewlett st.

Berkeley place.

- 1 Munslow James T. apartments
 2 Phillips E. Vaughan
 3 Dicks & Sons Ltd. (staff hostel)
 4 Frye Theodore Nicholas
 5 Allen H. Sandeman M.A., M.B.,
 B.Ch Cantab., F.R.C.S.Eng.,
 L.R.C.P. surgeon. Telephone
 No. 2153

..... here is Berkeley st

- 7 Harper Misses, apartments
 8 Gabb Mrs
 10 Elliot Miss Grace

The Strand.

- 55 Belle Vue Hotel (H. A. Newton,
 propr)
 58 Hopwood W. & Son (Cheltenham)
 Ltd. nurserymen
 59 Barnby Bendall & Co. Ltd.
 furniture dlrs
 60 The Old Swan hotel (Ernest
 Rennie, propr)
 61 Blue Bird Cafes Ltd. bakers
 61 Harman Charles
 62 Wade Mrs. Muriel, tobconst
 63 Owen Chas. H
 64 Hooper Miss Emily, registry office
 for servants
 64a, Ellis Cyril, fruiter
 here is St. James' st.....
 65 Cooper's Arms P.H. Mrs. Eliz.
 Woodward
 66 Coombs Reginald, electrical en-
 gineer
 67 & 68 **SMITH SELIM & CO.**
 B.U.A. complete funeral
 directors; cremations & em-
 balming. Tel. 2113. See ad-
 vertisement
 69 Woodman C. E. refrshmnt. rms
 70 & 71 Dobell John & Co. Ltd. wine
 & spirit merchants. See advt
 here is Grosvenor st

Gloucester Co-operative and Industrial Society Limited

Registered Office: Brunswick Road, Gloucester

Membership 34,449

Share and Loan Capital
£1,154,252

Dividend returned to Members
 since commencement of
 the Society, over a
 Million and a Half
 Pounds

ANNUAL TRADE OVER £1,000,000

JOIN THE CO-OPERATIVE SOCIETY
And SHARE the BENEFITS of MUTUAL TRADING

Branches at
Cheltenham

Departmental Stores:

88, 89, 90, 91 & 413
HIGH STREET

General Offices: **90 HIGH ST.**
 New Confectionery and Tobacco Depts.:
80 High Street

Branches at 238 High Street, Bath Road,
 Swindon Road, Hewlett Road, Charlton Kings,
 Prestbury, Gloucester Road and Leckhampton

- 72 Hes & Son, newsagts
 73 Willett Philip Owen, stationer,
 & post office
 74 Hereford Libraries Ltd. (The)
 75 Freda (Mrs. Lane, proprietress),
 ladies' hairdressr
 76 Adams R. T. draper
 77 Woodward A. E. music dlr
 78 Davis Charles, manufg. confectnr
 79 Steel Thomas & Son, boot
 makers. Telephone No. 2838
 79 Wells Geo. Thos
 80 Gloucester Co-operative & In-
 dustrial Society Ltd. tobac-
 conists. See advertisement
 81, 81a & 82 & 167 Cheltenham Motor
 & Cycle Co. cycle engineers &
 baby carriage dealers. Tel. 2166
 83 Mason Geo. J. Ltd. provsn. mers
 84 **MAC FISHERIES LTD.** fish-
 mongers. Phone 2674
 84 Tibbles Owen
 here is Grosvenor ter
 84a, Mann Edgar, jeweller
 84b, Mann & Son, coal mers
 Browne Mrs. C. C

- 85 Leopold F. B. confctnr
 86 **BARNETT CHARLES & SONS,**
 fishmongers & poulterers. Tel.
 No. 5177 (2 lines). See advert
 87 Green Edwinston & Sons, gunmkrs
 88, 89, 90, 91 & 92 **GLOUCESTER**
CO-OPERATIVE & IN-
DUSTRIAL SOCIETY LTD.
 (R. R. E. Elcock F.I.A.C.
 sec.), provision merchants &c.
 Telephone No. 2614. See advt
 .. here is Grosvenor pl. south ..
 92 **DEAN W. & SON** (late Hall's),
 fishmongers & poulterers.
 Tel. No. 3719
 92a, Cottingham E. H. fruiter
 93 Mence Smith Geo. Ltd. hard-
 ware stores
 95 & 95a, Palmer Aubrey, milliner
 here is Wellington passage
 96 Dickins Charles Ltd. confctnrs
 97 Royal hotel (Trust Houses Ltd)
 98 Miller Harold Ltd. chemists
 98a, Bone Arth. Wltr

For books that "Black-out
 Blues" defeat—visit

BOOKFRIENDS

WINCHCOMB
STREET

"SNIPS" IN BOOKS AND **BOOKFRIENDS** "CUT" TO SUIT
 MAGAZINES, AT . . . **BOOKFRIENDS** YOUR MEANS

HIGH STREET, CHELTENHAM—continued.
Liverpool place.

- 1 Herbert Frasn. Edgar
2 **HAINES & STRANGE LTD.** motor car agents, automobile engineers, & garage, painting & coach building work & all accessories (head office). Telephone Nos. 3024 & 3025
3 Dunlop Rubber Co. Ltd. motor tyre manufrs
3 Sparrow Wm
4 The Liverpool Vaults (Cheltenham Original Brewery Co. Ltd.). See advertisement
- 100 **GARDNER'S (CHELTENHAM ORIGINAL BREWERY COMPANY LIMITED)**, wine & spirit merchants. Telephone 3103. See advertisement
- 101 Mason Geo. J. Ltd. provsn. mers
102 New G. H. & Son, tea dealers
105 (rear of) **STEELES GARAGES LTD.** motor agents. Telephone 3033, 3034 & 3035
..... here is The Arcade
106 Peacock's Stores Ltd. bazaar
107 Martins Bank Limited (C. N. C. Windle, manager)
108 Duun G. A. & Co. Ltd. hatters
..... here is Winchcomb st
109 Lawley's Ltd. china dlrs
110 Saxone Shoe Co. Ltd.
111 **GLoucESTERSHIRE DAIRY & CREAM RY LTD.** high-class dairy produce. Tel. 2535. See advertisement
112 Wright Frederick Ltd. tobcnsts
113 Crown Hotel (Sylvanus Windridge)
114-5 Palace Theatre (Hall Kings Cinema Co. Ltd)
116b, Modern Radio (Cheltenham) Ltd. wireless supplies
116 Lamb Hotel (Wm. G.F. Lytheer)
Corn Market (Thursday).
1 Martin F. C. & Sons, corn mers
2 Aysh Nye & Co. (Bristol) Ltd. cattle cake mers
3 Healing S. & So.s, corn merchnts
4 Comely T. & Sons, corn merchnts

- 5 Robinson T. & Co. (Gloucester Ltd. corn mers
6 Foster Bros. cattle cake mers
8 Townsend R. & Co. Ltd. corn mers
10 Priestly & Co. Ltd. corn mers
11 West Midland Farmers' Association Ltd. corn mers
12 Bibby J. & Sons Ltd. cattle cake mers
13 Cowcher Wm. & Son, corn mers
- 116a, **EDWARDS F. H.** gents' outfitter (adjoining Lamb hotel). Tel. 4525
116a, Channon Mrs
117 Johnson Brothers (Dyers) Ltd. dyers & cleaners
118 & 119 Marks & Spencer Ltd. bazaar
119½ Maypole Dairy Co. Ltd. butter merchants
120 (rear of) Norman Frederick Ltd. booksllrs
120 Posner E. costumier
121 Saqui & Lawrence Ltd. jewellers
..... here is Pittville st
122 Posner E. costumier
123 & 124 Stead & Simpson Ltd. boot manufacturers
123 Fifty Shilling Tailors
129 to 131 Boots The Chemists
..... here is North st
134, 135, 136, 137 & 138 **WARD E. L. LTD.** drapers, outfitters & house furnisners. Tel. 5165 & 5166
139 & 140 Blackburn's Ltd. gents' outfitters
141 Leopold F. B. confetnr
142 Rose & Co. wallpaper dlrs
143 Jacksons Ltd. boot mfrs
143 Tubb Cecil H
.. here is Rose & Crown passage ..
144 Kingston C. Ltd. butchers
145 Halford Cycle Co. Ltd. cycle accessory dlrs
145 Hannan Regnld. F
146 Stone J. & M. radio dlrs
147 Dickens Charles Ltd. tobcnsts
148 & 306 Bloodworth Nathaniel & Co. Ltd. bakers
148a, Watts Chas. gents' outfitter
148a, Liverpool Victoria Friendly Society (A. E. Cadwallard. supt)
..... here is Bennington st

- 149 Davies David, ironmonger
150 Ellesmere Hairdressing Saloon (Mrs. E. Ricketts), ladies' hairdrrsrs
150 **GREENWOOD JOHN**, butcher. Tel. 3976
151 Tarr & Son, pork butchers
152 Hands The Chemists (W. Talvan Rees M.P.S.). Tel. 52120
152a, Rees W. T. confetnr
..... here is Oxford passage
153 N. B. Shoe Warehouse (The) (A. M. Grubb, mngr)
154 Harvey Bros. F.B.O.A. opticians
155 Evans & Co. milliners
156 Currys Ltd. cycle dlrs
Cheltenham Grammar School (G. L. Heawood M.A. head master; Edwin Rd. Richings, bursar to the governors)
... here is entrance to Cheltenham School of Arts & Crafts & the Evening School of Commerce, Science & Technology
159 Williams Owen
160 **THE CHELTENHAM ORIGINAL BREWERY COMPANY LIMITED**, brewers. Telephone Nos. 3017, 3018 & 3019. See advertisement
161 & 162 **FLEECE FAMILY & COMMERCIAL HOTEL** (Mrs. M. B. Turner, manageress). Telephone No. 2731
..... here is Henrietta st
163 Miller's (G. S. Roberts, propr.), ironmngrs
164 Smith Digby Sidney, wireless engineer
165 Broughall W. H. Ltd. boot reprs
165 Carpenter Alfd. W. A
166 Ryder R. J. Harris, tobacconist
167 Cheltenham Motor & Cycle Co. cycle engnrs
167 Miller Victor B
167½ Smith Brothers, house furnshrs
..... here are Griffith gdns
168 Tinkler & Co. basket manufrs
169 Steel Anthony J. shopkpr
169a, Jackson Mrs
170 & 215 Green Mrs. A. provsn. mer
171 Full Moon inn, Raymond Herbt. K. Phillips

- 172 & 173 Dicks & Sons Ltd. house furnisners
..... here is St. George's st.
174 & 175 Foster Brothers Clothing Co. Ltd. clothiers
176 St. George's Hotel & Restaurant (Mrs. K. Chesterman, proprietress)
178 Inland Revenue Office (H. J. Smith, H.M. inspector of taxes) (Idmiston ho)
178 Morgan C. E. collector in charge of taxes for Cheltenham North & South, Charlton Kings, Leckhampton, Prestbury, Staverton &c. (Idmiston ho)
179 Lloyds Bank Ltd. (R. B. Seaton, mngr.) (sub branch)
180, 181 & 182 **HARVEY T. W. & SONS LTD.** ironmongers & builders' merchants. Telephone 2183. See advertisement
182 Radio Rentals Ltd. wireless engnrs
182b, Arthurs Albt. Edwd
183 Venables Miss J. D. greengro
183 Jones Edwd. H
..... here is St. Paul's st.
184 Griffiths Thos
185 & 186 Poole Philip, fried fish shop
187 Hinch Geo. leather mer
..... here is Normal ter
188 Nealon Miss A. toy drl
189 Boots The Chemists
190 De la Hoyde Miss Doris, fancy draper
191 Robinson's (Harry Cousins, propr.), leather mers
192 Hinton F. W. & Sons Ltd. fruit merchants
193 Pritchard Mrs. Lily, tobcnst
194 Brookes Hy. Wlfr. grocer
195 Quality Cleaners Ltd. dyers
196 Lusty Louis Edwd. oil merchant
197 Ride W. & Co. Ltd. corn merchants. See advertisement
..... here is King st
198 Hamlen Alec Herbt. cycle drl
199 Goodman Mrs. D. C. K. refrashmnt. rms
199 (rear of) Price Wm
200 & 201 Hamlen Alec H. cycle drl
200 Lodge Fredk. Jn
202 Mouldsdaled Edwd. H. hairdrrsr

BOOKFRIENDS IN WINCHGOMB STREET YOU'LL FIND—
THE SHOP THAT STIMULATES YOUR MIND

MEMORIALS HALES ROAD & ENMS PHONE
CEMETERY RD. 2391

HIGH STREET, CHELTENHAM—continued.
 202a, Dickins Charles Ltd. tobacnsts
 203 Knowles George, boot maker
 204 Davis Wilfred Jn. greengro
 205 Poole Albt. fried fish shop
 206 George inn, T. A. Jellyman
 here is Milsom st
 207, 208 & 209 Shenton Jas. G.
 pawnbroker
 210 Matthews Mrs. Florence, confr
 211 Poytress Geo
 212a, Martin Leslie A. G
THE RITZ CINEMA (Chel-
 tenham Entertainments Ltd.
 proprietors). Telephone No.
 3800
 215 & 170 Green Mrs. A. provsn: mer
 here are Roebuck cottages....
 216 **MUDWAY ROLAND**, butcher
 216a, Wood Mrs. Gladys, dairy
 217 Manners Bert, butcher
 220a, Nealon Hubert M. coal mer
 here is Phoenix passage
 223 Moxey Alfd. Ward, greengro
 224 Manners Bert, butcher
 224 Cook Mrs
 225 Folca Chas. F. fried fish shop
 here are Garden cottages....
 226 Newman Cecil Wm. grocer
 228 Clarke Albt. E. newsagt
 228 Garside Wltr
 230 Whitford Miss
 231 & 232 Vizard Mrs. S. fruiter
 here is Swindon passage
 233 & 234 Lusty Thomas & Son,
 hardware stores
 235 Sperry Sidney A. motor engr
 235a, Lusty Jsph. T
 here is Granville st
 Nag's Head P.H. Fredk. Wm.
 Geo. Andrews
 236 & 236a, Snider Miss E.M.
 greengro
 237 Sun inn, Frederick Wakeman
 238 Gloucester Co operative &
 Industrial Society Ltd. grocers.
 See advertisement
 here is Swindon st
 239 Hamlen Alec H. wireless dlr
 239 Horwood Mrs. A
 239 (rear of) Cheltenham Waste Co.
 waste paper mers
 240 Gerrish Wltr. Herbt. confctnr
 241 Davis Charles, greengrocer
 243 Jackson & Painter, grocers
 here is Whitehart st

243a, Shenton Jas. G. draper
 244 Dunn Mrs. A. L. greengro
 244a, Piff Geo. C. butcher
 245 & 245a, Townsend S. G. baker,
 confectioner & corn merchant.
 Tel. 2442
 here are Townsend st.
 & Tewkesbury rd
 South side.
 here is Gloucester rd
 246 **DOBELL JOHN & CO. LTD.**
 (regd. offices), wine & spirit
 merchants. See advertisement
 247 Roulston Miss Beryl, shopkpr
 250 Clifford Jas. F. beer retr
 252 Harris Mrs. H. A. fried fish shop
 253 Wright Geo. Edwin
 254 Barrow Reginald V. boot repr
 255 Horwood Mrs. Annie, confctnr
 256 Venables Wm. H. greengro
 257 Sillitoe H. furniture dlr
 St. Mary's Cemetery & Chapel
 258 Spread Eagle P.H. C. F. Tanner
 here is Spread Eagle ter
 259 Hooper Mrs. Amelia, wardrobe dlr
 260 Spencer Miss Dorothy, newsagt
 261 Walton Mrs. Lois, shopkpr
 261½ Sherman Regnld. Jn. confctnr
 262 Castle Fredk. Charles, grocer
 263 Hill Mrs
 264 O'Brien Archie Ethelbert,
 secondhand furniture dlr
 265 Tartaglia Mark, confctnr
 here is Park st
 266 & 267 Knight Thos. butcher
 268 **CHELTENHAM AGRICUL-
 TURAL TRADERS LTD.**
 (D. H. Neems, managing
 director), corn, seed & forage
 merchants. Telephone 3624.
 See advertisement
 268 Hawker Geo
 268 Hopkins Hy. G. W
 269 Vial Ernest, cycle agt
 270 Bishop Fredk. H. W. confctnr
 270 Poulton Regnld
 271 Stanley Leonard, fruiter
 here is Burton st
 272 Raymond Jsph. H. furniture dlr
 273 Taylor Frank, fruiterer
 274 Serman Albt. secondhand furni-
 ture dlr
 274a, Shakespeare hotel, Arth.
 Griffiths
 here is Grove st

276 Iddles & Son, fishmngrs
 277 Sunshine Laundry (Chelten-
 ham) Ltd. (receiving office)
 278 Collins Victor L. butcher
 279 Cook Fred, photographic sup-
 plies
 280 Ashcroft William A. pork butcher
 281a, Smith Mrs. P. J. hairdrrsr
 282 & 283 Burrows & Co. bakers &
 confectioners
 284 Coole Thos. E. draper
 285 Nurse Mrs. A. dairy
 286 Minchella Frank, fruiter
 here is Elmstone st
 287 United Yeast Co. Ltd. yeast mers
 287 Ellis Albert C
 288 Pleydell Fredk. Wm. butcher
 289 Davis Wilfred Jn. greengro
 290 Coole Thos. E. draper
 291a, Nealon Albt. Hy. ladies' hair-
 drrsr
 here is Devonshire st
 292 & 293 Dinnery Geo. fruiterer &
 greengrocer
 294 Colson John, butcher
 294a, Harding Geo. secondhand
 furniture dlr
 Lewis Jn. (King's Head cott)
 295 King's Head hotel, Thos. A.
 Jackson
 296 Whiting Regnld. pork butcher
 297 Williams Gilbt. hairdrrsr
 298 Royal Oak inn, Mrs. Ada
 Browell
 298 Johnson F. who. fruit mer.
 (Royal Oak yard)
 299 Broad's (Cheltenham) Ltd. draprs
 300 Davis Chas. manufg. confctnr
 301 Hulin F. boot repr
 302 Williams Wltr. ladies' hairdrrsr
 303 Grey Brian A. newsagt
 304 Adecock Paul R. boot maker
 305 Emes Hy. Jn. coffee rms
 306 & 148 Bloodworth Nathaniel &
 Co. Ltd. bakers
 306 Gardner Mrs
 307 Drew Leonard, statnr. & sub-
 post office
 307 Want Mrs. M. A
 308 Tapp Arth. J. confctnr
 309 Ellis Arthur Henry, grocer
 310 Taylor Jack, butcher
 here is passage to New st

311 Williams E. Ivan, house furnshr
 313 & 314 Higgins Harry Ltd. house
 furnshers
 315 Dickins Chas. Ltd. tobacnsts
 here are New st., Ambrose st.
 & St. George's sq
 Dicks & Sons Ltd. furniture
 showrooms
 317 & 318 Martin Bros. wine & spirit
 mers
 318 Martin Guy B
 319 Hillier's Bacon Curing Co. Ltd.
 bacon curers
 319 Sutton Edwd. Fras
 320 & 321 Cash Clothing Co. (The)
 here is St. George's aven
 322 The Home & Colonial Stores
 Ltd. tea dealers
 322a, Billingsley Rd
 322a, George L. hairdrrsr
 322 Long Chas. M. & Sons, fruiterers
 & greengrocers. Telephone
 2781
 323 Northman's (H. T. Jakeway,
 propr.), butchers
 323a, Shenton Jas. G. draper
 324 Pearks Dairies Ltd. grocers
 325 Greig David Ltd. provsn. mers
 325 Smith Sidney
 326 Shepherd Max, grocer
 327 Wright Fredk. Ltd. tobacconists
 328 Melias Ltd. grocers
 here is St. George's pl.
 329 Richards C. W. & Co. drapers
 329 Maison Diana, ladies' hairdrrsrs
 330a, Payton Arthur T. watchmaker
 330 **DAVIS WILLIAM ALBERT**,
 butcher
 331 Townsend R. R. (Stephens)
 Ltd., cooked meat dlrs
 332 Skinner Hector L. boot wareho
 332 Kent Geo
 333 Mason George J. Ltd. pro-
 vision merchants
 333 Dodwell F. C. & Sons, who.
 newsagts
 333 St. George's Hall, Plymouth
 Brethren
 334 Kay John Ltd. grocers
 335 Cheltax Car Hire Service
 335 Fox Rd. Smith L
 336 Turleys' (Miss F. L. Wigley,
 proprietress), confctnrs
 336 Harm Kenneth Geo

HIGH STREET, CHELTENHAM—continued.
 337 Lengden & Son, chemists
 337 Green Jn. Percy
 338 Waters Chas. fruiter
 338a, Watts Mrs. S. L
 339 Box Harry O. jeweller
 339a, Hayter Thomas, photographer
 340 International Tea Co.'s Stores
 Ltd. tea dealers
 340 Horton Wm. Hy
 340 Hunt Thos
 341 Pugh Herbert W. F. butcher
 342 & 343 Green Arth. C. wine mer
 344 Pryce G. & A. costumiers
 344 Employers Mutual Insurance
 Association Ltd. (W. B. Hol-
 land, resident inspector)
 344 Holland Wm. Hy
 344 Miller Andrew A
 344 Jones H
 344a, Wallpaper Stores Ltd. (The),
 wallpaper mers
 345 Oliver Geo. (Footwear) Ltd.
 boot makers
 345 Jenkins Wm
 here is passage to Church of St. Mary
 346 **WACHORNE BROTHERS,**
 butchers. Telephone No. 2956
 347 Fisher Oliver, greengrocer
 348 Holliday & Page Ltd. butchers
 349 Waite & Son (Jewellers) Ltd.
 jewellers
 349 Beard Albert John
 .. here is passage to Church of St.
 Mary & Well walk ..
 350 & 351 **THE FAMOUS** (Cole &
 Co.) Tailors & Outfitters. Tele-
 phone No. 4242
 351 Davies Sidney
 351a & 352 Woolworth F. W. & Co.
 Ltd. stores
 here is Church st

353 Hepworth J. & Son Ltd. cloths
 353 Hepworth chambers :
 London & Manchester Assur-
 ance Co. Ltd. (A. J. Payne,
 manager)
 354 Dickins Charles Ltd. tobacnsts
 357 Hill & Shaw, chemists
 357 Smith A. H. L
 here is Clarence st
 361 Citizen (Gloucester) (Gloucester-
 shire Newspapers Ltd.
 printers & publishers) (printed
 daily) (branch office)
 361 Dodwell F. C. & Sons, newsagts
 here is the Colonnade & Promenade
 365 Barratt W. & Co. Ltd. boot &
 shoe mkr
 368 Lennards Ltd. boot mfrs
 here is passage to County Court rd
 369 Thomas R. (Cheltenham) Ltd.
 opticians
 369a, **JOHN'S TEA IMPORTERS**
LTD. Tel. 4606
 370 Sketchley Dye Works, dry
 cleaners
 370 Horton (R.) & Cresswell (P.),
 hairdrrsrs
 371 Collins Bros. pork butchers
 371 Williams Wm. F
 372 Mac Fisheries Ltd. fishmngrs
 372a, Smith Leslie
 372b, Poole Frank
 373, 374 & 375 **SAVOY BILLIARDS**
SALOON (G. Bush & C.
 Raines) (first-class tables)
 374 & 375 Burton Montague Ltd.
 tailors
 376 Sears J. & Co. (Trueform Boot
 Co.) Ltd. boot manufacturers
 376 Carter Regnld

FLOWER & SONS

LIMITED

Brewers

Wine and Spirit Merchants,

STRATFORD-ON-AVON

Cheltenham Branch:

Town Order Office: No. 377 High St.
 Stores: SELKIRK STREET.

Ales and Stout in Cask and Bottle
 " " for Family use. " "

Prices on application.

Telephone { Orders 52089
 Offices 2228

377 **FLOWER & SONS LTD.**
 brewers (town order office)
 (W. E. Court, manager). Tel.
 2228. See advertisement

..... here is Regent st

379 Murray Alex, dentist
 379 Maynards Ltd. confectioners
 380 Thornton & Co. water proofer^s

381 **VANDERPLANK, FASHIONS**
& FURS. Tel. No. 2433

382 Singer Sewing Machine Co. Ltd
 383 Williams John & Co. (Chelten-
 ham) Ltd. coal merchants.
 See advertisement

384 Boynton (Baines & Co. proprs.),
 costumiers

384a, Gifford Jn. E
 385 & 386 Whites Timothy & Tay-
 lors Ltd. chemists

386a, Lipton Ltd. provision mers

386b, The Home & Colonial Stores
 Ltd, tea dealers
 Plough Hotel (Cotswold &
 District Hotels, proprs)

Plough yard.

King Arth. Edmond, café
 Regent Motors (G. Readings Ltd.)
 Miles Alfd. Ltd. motor body bldrs

386c, Chain Libraries Ltd
 386d, Lane G. R. herbalist
 387 Goodsons Ltd. costumiers
 388b, Beard H. R. costumier
 391 Road Transport & General In-
 surance Co. Ltd. (Dennis G.
 Morgan, resident inspector)

393 Lloyds Bank Ltd.
 R. B. Seaton, manager
 here is Rodney rd

HIGH STREET, CHELTENHAM—continued.

The Strand.

- 394 Barclays Bank Ltd. (Wm. Thos. Cambray, manager)
- 395 Cadena Cafes Ltd. caterers
- 396 **GILLHAMS**, stationers, printers, account book makers, fancy goods dealers, office equipment & artists' material dealers; also fountain pen repair shop. Tel. 2932. See advertisement
- 397 Freeman, Hardy & Willis Ltd. boot manufacturers
- 397 Burman Regnld
- 398a (flat 1) Hutton Wm
- 398a (flat 2) McKeon Jas. Edwd
- 398a (flat 3) Richards Miss
- 398 & 399 National Provincial Bank Ltd. (James Edward McKeon, manager)
- here is Cambray pl
- 400a, Martins (Dyers & Cleaners) Ltd
- 401 & 401a, Andrews Jn. H. confctnr
- 402 Nash P. M. & Sons, butchers
- 403 **BATHE DONALD GEO.** pork butcher & provision merchant. Telephone 3983
- 404 405, 406 & 406a, Gough & Edwards, drapers
- 407 Quality Cleaners Ltd
- 408 Melville Wltr. J. Ltd. boot mkr
- 409 **JAMES MRS. OWEN**, ladies' underclothing warehouse, baby linen, & children's outfitter
- 410 Bliss Geo. & Son, fruits
- 410a, Brown Mrs. Eva, draper
- 411 Bloodworth Nathaniel & Co. Ltd. bakers
- 411a, Ryder & Mason, hairdrrsr
- 411b, Smart J. W. boot repr
- 412 Dewhurst J. H. Ltd. butchers
- 414 Gloucestershire Surgical Appliance Co. (The) (M. A. Ursell), makers of orthopaedic appliances &c. Tel. No. 2712
- 415 **GOODMAN & CO.** (The Bacon Shop), provision merchants. Tel. 2980
- 415 Roberts Wm. Jn
- 416 Foyle Thos. house furnisher
- here is Bath road

- 418 Lloyd & Gregorys, chemists
- 419 & 420 Bartholomew A. S. Ltd. wines
- 421 Williams Ernest H. booksllr
- 421 Howarth Misses
- 422 Barton C. C. & Co. milliners
- 423 Stallard Edgar H. photographer
- 424 Norman W. A. & Son, antique dlrs
- 426 & 427 Taylor Madame Beatrice, milliner
- 426 & 427 National Safety First Association (Inc.) (Western Area office)
- 428 Hacker Arth. hairdrrsr
- 429 Cecily (Miss Cecily Davies, proprietress), gowns
- 430, 431, 420 & 419 Bartholomew A. S. Ltd. grocers
- 430 Latcham Wm. A
- 432 Yates & Sons (Seeds) Ltd., seedsmen & bulb merchants. Telephone 2323
- here is Barratt's Mill la

Southampton place.

- 1 Constable Mrs
- 434 Newton Mrs. E. D. A
- 436 Castle Mrs. H. M. boarding ho
- 438 Weaver J. W
- 438 Payne Miss Elsie M., M.A., Mus. Bac
- 439 Parsonage Miss
- 440 Tidd Sydney Edwd. shopkpr
- Jarvis Mrs. Violet K. boarding ho. (Southampton ho)
- Banner Mrs. (Southampton villa)
- Gray Alfd. Chas. (Frodsham ho)
- Frodsham Guest House (Mrs. A. C. Gray, proprietress) (Frodsham ho)
- 444 Jackson Thos

Belle Vue place.

- 1 Gaskins Mrs. A
- 2 Stiley Albt. C
- 3 & 4 Kent Mrs. M. A. nurse. See advertisement
- Green T. H. & Son, house agents (Belle Vue chambers)
- Colville house.**
- 1 Talbot Lionel, jun
- 2 Maxwell Jas. G
- 3 Vialle Louis Hy

FOR GOOD QUALITY PRINTING
396 THE STRAND, CHELTENHAM

GILLHAMS

- Sunning end.**
- 1 Sage Mrs
- 2 Clemens —
- Grove Garages (Cheltenham) Ltd. (The)
- here is College road
- Tom Arth. M.R.C.S. Eng., L.R.C.P. Lond. physcn. (Belle Vue ho)

Montague lawn.

- 1 Plumtree Mrs. C
- 2 Jordan Mrs. M. S
- 3 Jeens Chas. E
- Bryant Mrs. M. (Langtonleigh)
- here is Priory pl
- UNITED CHEMISTS' ASSOCIATION LTD.** manufacturing chemists (works) (Telephone 3021, 2 lines); also at London, Keith grove, Uxbridge road W 12. Phone Nos. Shepherd's Bush 3437 & 3438

Ashling villas.

- 6 Wathes Jn. Weetman
- 5 Jenkins Misses
- 4 Brooks Lancelot B
- 3 Cox Jn. Archer
- 2 Nancekieve Edgar
- 1 Fortey Wm. J

Oxford villas.

- 1 Jefferis Mrs
- 2 Hall Robert
- 2 Ellett Miss E. A. nurse
- 3 Packer Jn. Godward
- 3 Clifford Misses
- here is Corpus st
- Haward R. C. (Keynsham villa)
- Varley Mrs. (Horton ho)
- here is Keynshambury rd
- Crawshay Mrs. Tudor (Keynshambury ho)
- George Capt. Ernest Bruce, M.C. (Elm villa)
- Harrison John Wm. (Keynsham ho)
- here is Keynsham rd

Keynsham parade.

- 1 Refuge Assurance Company Ltd. (S. K. Bickley, supt)
- 2 Saxby Austin Clare
- 3 Kyte Wm
- 5 Willmott Miss
- 7 Allen Wm

- The United States Debenture Corporation Ltd. (Ravenscote)
- The London Scottish American Trust Ltd. (Ravenscote)
- The Second London Scottish American Trust Ltd. (Ravenscote)
- Fletcher Misses (Argyle lawn)
- Cardew Arth. Barrett M.C., M.B., B.S., F.R.C.S. surgn. (Keynsham lawn)
- . here are Old Bath & London rds .

HIGH STREET, Prestbury, from Deep st. to Noverton la. MAP A 7.
South side.

- Whitaker Mrs. (Tudor cott)
- Pringle Kenneth Douglas M.B., B.C., surgn. (Westwold ho)
- Manning Geo. Hy. (Fairford cott)
- Snmption Felix C. grocer, & post office
- Robinson Jsph. Chas. baker
- Llewellyn Misses (The Old Mansion)
- Anne Goodrich's Almshouse
- Cridland Basil Edwd. (Mansard ho)
- Hale Fras. Jsph. (Brierley)
- Thomas Brinley Rd. (The Little ho)
- Preece Edwd. Jas. grocer
- Humphreys Rd. (Delhome cott)
- Heberden Misses (Delhome)
- Pearman Mrs. C. (The Bungalow)
- Parker Ernest (Garden cott)
- Stevens Mrs. (Bank cott)
- Read Miss (Jasmine cott)

Bank cottages.

- 1 Purvey Geo
- 2 Cook Wm. Thos
- Green A. Oscar (Bay Tree cott)
- Green A. Oscar, motors for hire (Bay Tree garage)

York row.

- Bayliss Mrs. J
- Minchin Edwd
- Urling-Smith Fredk. M. (Lynworth)
- Hall Edwd. market gardener (Lynworth gdns)
- Ekins Mrs. (Prestbury green)
- here is Noverton lane
- North side.
- Harris Rd. (Priory cott)
- Richardson Mrs. S. M. V. R. (The Priory)
- Cluer Wm. Jn. (Greystone)

MEMORIALS HALES ROAD & **EMMS** PHONE
CEMETERY RD. 2391

HIGH STREET, PRESTBURY—continued.
Falcon Misses B. M. & M. M. (Craven ho)
Cumming Miss (Yewtrees)
King's Arms P.H. Montague Payne
St. Mary's Church Hall
Thackwell Mrs. K. M. (Southbank)
Yeo Geo. C. (Cleeve corner)
..... here is Mill st
Stevens Mrs. L. (Idsall ho)
Hamblin Percy (Idsall cott)

Morningside.

Palmer H. Thornbury
Grice-Hutchinson Capt. C. G.
Harrison Mrs. Rothwell
Kirby Albt. E. caretaker

Mitten Wm. Paish (Morningside lodge)
..... here is Southam rd

HIGHBURY LANE, from 93
Albion street. MAP C 6.
(No thoroughfare.)

Woodman Earl (Highbury ho)
Reeves Thos. (Melbourne ho)

HILL COTTAGES.

See Cudnall st. Charlton Kings.

HILL PLACE.

See London road, Charlton Kings.

HILL VIEW.

See Church piece & London road,
Charlton Kings.

HILL VIEW COTTAGES.

See Rowanfield road.

HILL VIEW VILLAS.

See Hambrook st. ; Lyefield rd. west,
Charlton Kings & Hewlett road.

HILLS VIEW.

See Horsefair street.

HILLWORTH.

See Hall road.

HINCKLEY COTTAGES

See New street.

HOLIDAY COTTAGES.

See Kidnappers lane.

HOLLIS ROAD, Upper Hatherley,
from Wards road.

Smith Fredk. (Weston)
Scott Wm. (Walton)
Taylor Wm. (Oberlin lodge)
Keveren Frank H. (Bankside)

HOLMLEA.

See East End road, Charlton Kings..

HOPE ST. from 75 Tewkesbury rd.
to 258 Swindon road. MAP C 4.

East side.

1 Sabbatella Jspth
3 Davis Adam
5 Wilkinson Albt
7 Matthews Rt
9 Swift Thos. Jn
11 Perkins Fras. Regnld
13 Williams Wltr. Edwd
15 Jenkins Arth
17 Phelps Caleb
19 Dix Chas. Saml
21 Roberts Arth
23 Tovey Rd
25 Cottrell Edwd. Chas
27 Day Mrs. E. A
29 Morrison Ernest Jn
31 Bendle Wm. Frank
33 Causon Sidney Neville
35 Mahon Hy. Arth. Jas
37 Greenhalf Mrs
39 Kent Frank
41 Page Leslie D
43 Williams Cecil

West side.

2 Piff Wm
4 Cole Mrs. M
6 Ludlow Jn. Chaplin
8 Smith Mrs. A
74 Williams Mrs. R
73 Hayling Jn
72 Lloyd Mrs
71 Hall Miss M. A
70 Herbert Alfd
69 Jenkins Jack Llewellyn
68 Brown Leslie
67 Smith Frank Edwd
66 Priest Elijah
18 Tartaglia Mrs. Maria
20 Wheeler Wm

22 Richards Mrs
24 Townsend Harry
26 Davis Adam
28 Cornwall Fredk. Jn
30 Berry Arch bld
32 Higgs Mrs

HOPEHOLM.

See Wellington st.

HOPEWELL COTTAGES.

See Waterloo street.

HORSEFAIR STREET, Charlton
Kings, from Lyefield road west to
Little Herberts road. MAP D 8.

South-west side.

Marshall A. E. & Sons, bldrs. (Pier Bank)
Marshall Arth. Edwd. (Pier Bank)
Jefferies Jn. (Dunromin)

Mansfield place.

6 Walter David Jas
5 Smith Albt. Wm
4 Shinner Mrs. F
3 Cornell Wilson Herbt
2 Newsome J
1 Vicary Wm

Hudman Geo. E. (Holmesdene cott)
Webber Fredk. (Montrose cott)
French Frank (Rose Bank)

Church place.

1 French Jn. Jas
2 Drake David Melton

Herbert Miss K. (Alpha cott)
Wilson Mrs. (Stonycombe)
Horwood Mrs. (The Limes)
Mason Alfd. Jn. (Laurel villa)
..... here is Gladstone rd
Royal hotel, Jn. Waghorne
Green Albt. baker

Brixton place.

1 Bolt Fredk. Harold
2 Chrich Edwd
3 Spreag Geo

Garden cottages.

1 Selley Chas
2 Lacey Frank Arth

Mason Wm. coal mer. (Longleat)

Ashley place.

5 Wilson Frank
4 Jenkins Jn
3 Bowen Arth. Frank
2 Bracher Alfd
1 Fennell Miss D

..... here is Hamlets yard
Parsbo Mrs. M. (Rosemary) .

Grange place.

2 Drake Walt. Fredk
1 Deacon Mrs

Snow Gustave C. shopkpr. (Somerset ho)

Summers Wm. E. (Dextra)
Hooper Harold (Bibury)
Charlton Kings Urban District
Council Depot (Rd. E. Smith,
foreman)

Smith Rd. E. (Depot ho)

Hills view.

1 Mitchell Mrs
2 Hares Edwd. insur. agt
3 Hawkins Mrs
4 Davadge Harold Edwd

Phillipps Mrs. A. M (View cott)

Daisy bank.

1 Flack Wm. Jn
2 Hatherall Mrs
3 Williams Frank

Tuffley Mrs. (Shaftesbury cott)

Emily place.

4 Yarnton Mrs. J
5 Butcher Jn
6 Peacey Wm

..... here is Croft rd
North-east side.

The Pound cottages.

1 Franklin Wm
2 Collins Arth

Swayne Horace (Rosedale)
Mossop Miss (Church cott)
.here are Copt Elm rd. & Church st.
St. Mary's Parish Church
..... here is New st

Providence place.

1 James Albt
3 Payne Claude
4 Cleevely Jas. F
5 Walker Geo

..... here is Church Piece

HORSEFAIR STREET—continued.

Grange terrace.

- 1 Bond Jn. Thos. Wm
2 Wilce Edwd. Arth
3 Simmonds Geo
4 Claridge Wm
5 Halling Fredk
6 Halling Harold C
..... here is Grange walk

The Grange.

- 1 Smith Rt
2 Nunney Alfd. Wm
3 Treathway Hy
4 James Wm. Jn
5 Tarling Edmd. A
6 Perry Mortimer
7 Draper Ronald
8 Denley Chas
9 Richens Jas. Christphr
10 Loveridge Mrs. S. E
11 Williams Geo. Thos
12 Humphris Miss M
13 Summers Chas. Wm. E
14 Wills Sidney Chas

Williams Mark & Co. Ltd.
sand pit
Charlton Kings Cemetery

HOUGHTON COTTAGES.

See Noverton lane.

HUDSON STREET, from 13
Hanover parade to 45 Folly lane.
MAP B 5.

South side.

- 1 Ralph Percy Jas
3 Godsell Mrs
5 Williams Oliver
7 Tye Fredk. Wm
9 Daniels Sidney
11 Dix Geo
13 Croft Wm. Arth
15 Spiers Wm. A
17 Pockett Jsph. Chas
19 Green Wm. Arth
21 Hall Jn. Ernest
23 Scarborough Mrs
25 Griffiths Chas. Edwd
27 Robbins Thos
29 Jenkins Geo
31 Quinn Fras. Albt
33 Tandy Jn
35 Ballinger Jas
37 Hunt Mrs

- 39 East Alfd
41 Brookes Chas
43 Peyton Geo. Hy
45 Gibbins Wilfred Frank
47 Hawker Wm. F
49 Vacara Fras

North side.

- 2 Summers Albt. Victor
4 Harding Regnld. Arth
6 Knight Mervyn
8 Cook Cecil Arth
10 Lippitt Mrs. E
12 Moulder Wm
14 Lewis Wm. Fredk
16 Pockett Fras
18 Hawker Albt. Edwd
20 Dix Alec Rt
22 Langston Arth
24 Bryant Jas. Edwd
26 Greening Chas
28 Higgins Geo
30 Bond Wm. Hy. Jn
32 Ashton Fredk
34 Champion Wm. Leonard
36 Jones Frank
38 Green Lyndhurst
40 Davies Geo
42 Faulkner Frank Edwin
44 Welch Chas
46 George Sidney
48 Williams Albt. Edwd
50 Slender Wm
52 Clifford Chas. Alfd
54 Deacon Mrs. A
56 Parker Victor
58 Peart Lewis
60 Lewis Thos
62 Smith Thos. Edmd
64 Gibbs Cyril
66 Brookes Mrs. B
68 Goodhall Frank
70 Green Mrs. M. A
72 Thompson Albt
74 Knight Jsph. Wm
76 Betteridge Chas

HUMBER ROAD, from 7 Mersey
road to 147 Whaddon road.
MAP B 7.

South side.

- 1 Sandalls Ernest
3 Iles Jn. Marshall
5 Ralph Fred
7 Kent Wm. Geo
9 Midwinter Frank
11 Butler Douglas

- 15 Creed Jn
17 Cottle Albt. Jas
19 Willett Cyril
21 Hayes Frank
23 Twynning Arth. Edwd
25 Lang Albt. Cecil
27 Swinford Geo
29 Coles Wm. Philip
31 Pressdee Miss
33 Keeks Thos
35 Nicholls Jsph
37 Newey Albt
39 Minett Harry
41 Rawlings Albt. Wm
43 Walker Jas. Arth
45 Buckland Wm
47 Winter Fredk. Geo
49 Pitterway Arnold
51 Bridges Geo
53 Jones Jn. Wm
55 Webb Howard Jn
57 Whiting Jn. M
59 Evans Arth. M
61 Gough Fredk. Rd
63 Newman Chas. Rt
65 Short Wltr
67 Walker Hubert
69 Higgs Jsph
71 Newman Chas
73 Foster Wm. Jas
75 Humphries Simeon Geo
77 Rachael Regnld. Horace

North side.

- 2 Tovey Wm
4 Morris Rd. Thos
6 Turtle Mrs. H
8 Armstrong Cyril
10 Niblett Hy. Albt
12 Faulkner Jsph
14 Harris Jn
16 Whelan Michl
18 Alder Fredk. Wm
20 Clevely Edwd. Chas
22 Ayres Jas
24 Carter Wltr. Stanley
26 Nelder Wm. Christoph
28 Mansfield Jesse
30 Canning Hy. Herbt
32 Tawney Mrs. E. O
34 Averass Chas
36 Woodland Harry
38 Green Fredk. Chas
40 Brisland Ernest Harold
42 Roberts Mrs. E
44 Smith Thos

- 46 Walker Geo
48 Dodwell Albt. V. boot & shoe repr
..... here is Avon rd
- 50 Gardener Horace Edwd
52 Peters Fredk. Arth
54 Ilott Mrs. S. J. E
56 Morris Jsph

HUNGERFORD LANE, from 75
St. Paul's road. MAP C 5.HUNGERFORD STREET, from
67 St. Paul's road to Larput place.
MAP B 5, C 5.

West side.

- 1 Stallard Wm. Albt
2 Whitcombe Mrs
3 Parslow Arth. Percy, cycle repr
4 Stevens Alfd. Chas
5 Bloodworth Nathaniel & Co. Ltd.
bakers
5 Hager Jn
6 Whiting Mrs
7 Simpson Regnld. F
8 Dyer Wm. Thos
8 Dyer W. & Son, decrtrs
9 Maslin Alfd. Jsph
10 Hill Herbt. Hy
11 Foreman William
12 Comley Mrs
13 James George
14 Excell Hy
15 Privett Jn. Fras
16 Tovey Fredk
17 Compton Sydney
18 Cripps Fredk
19 Kear Fredk
20 Vickery Fredk
21 Brewer Howard
22 Skinner Wltr. Edwd. Jas
23 Leighton Wm

East side.

- 31b, Slatter Wm. Geo
31a, Arkell Arth. Geo
35 Phillips Jn. decrtr
36 Frost Harry
37 Purveur John William
38 Scrivens Percy Geo
39 Fletcher John
40 Bishop Fredk. Jn
41 Pollard Mrs
42 Leighton Albt. Edwd. shopkpr

HUNGERFORD STREET—continued.

29 Dymook Hy. deatrt
30 Grace Josph
31 Chapman Josph. Hy
32 Hyde Francis

HYDE LANE, Prestbury, from Evesham road.

(Letters direct through Cheltenham.)

Davis Mrs. Hedley (The Hyde)
Stone Wm. (Hyde cott)
Redman Thos. farmer (Hyde farm)

HYLTON PLACE.

See New street.

IMPERIAL CIRCUS, adjoining Promenade & Clarence street. MAP C 5.

IMPERIAL LANE, from 106 Promenade to 75 Rodney road. MAP D 5.

Beetham M. & Son, toilet preparation manufacturers
Gloucestershire Dairy & Creamery Ltd. (milk depot). See advert

IMPERIAL SQUARE, from Promenade. MAP D 5.

Town Hall & Central Spa (G. A. M. Wilkinson, entertainments & advtsng. manager & Arth. Cole, musical director)

Corporation Central Spa (Town hall)
The Cheltenham Visitors' Information Bureau (Mrs. E. H. Bisset, manageress)

North side.

Coleby R. Neville D.O., M.R.O. osteopath (Belgrave house). Tel. Cheltenham 4415
Henderson Jas. (Belgrave ho)
1 Mahon Misses A. & S., S.R.N. nurses
1 Dawnays Ltd. structural engnrs
1 Macnamara Mrs
2 McIlquham & Co. solicitors & commissioners for oaths. Tel. No. 3836

2 McIlquham Clinton Gilbt. soletr. & commissioner for oaths & clerk to Cheltenham Rural & Charlton King's Old Age Pension Sub-Committee

2 McIlquham Sir Gilbt. J.P. soletr. & commissioner for oaths

3 Pike Norman Howard M.B., B.S. Lond. ophthalmic surgn. (surgery)

3 Hands Frasn. Wm. L.D.S.Eng. dental surgn

3 Holloway Sydney

4 FULLER MISS M. Secretarial training school & typewriting office. Tel. 4697. See advert

5 Quarrell F. J

5 Willey Mrs

5 Jenkins Mrs. F

6 Jackson Thomas F.R.F.P.S.Glas., L.R.C.P., L.R.C.S., L.D.S. dental surgeon. Telephone No. 2841

6 Williamson Cecil Bamford L.D.S. Eng. dental surgeon. Telephone 2841

7 Howell Jn. jun. M.A., M.B., B.Ch., M.R.C.S., L.R.C.P. physcn. & surgn

8 Mucklow Stuart Leslie M.B., Ch.B., F.F.R., D.M.R.E. radiologist. Telephone No. Cheltenham 2766

8 Morgan Wm

9 Wood Mrs. M. E

9 Swann Miss D. G

9 WOOD MISS DORIS L.R.A.M. teacher of pianoforte, aural culture, harmony & theory. T N 2988

10 Robinson James Salmond M.B., B.A., B.Ch. (Univ. Dub.), F.R.C.S. Edin. surgeon

10 Harvey Rt. M.B., F.R.C.S. Edin. surgn

10 Wake Mrs

11 Donnison Arth. Percy

11 Donnison Cyril Percy M.D., B.S. Lond., M.R.C.P., M.R.C.S. physician. Telephone 3242

12 Civil Service Clerical & Allied Classes Approved Society (M. P. Brown, sec)

12 Ward Donald C

12 Anderson Wm. Ellery Elbert L.R.I.B.A. chartrd. archtet

13 Barnard Leonard W. & Partners (L. W. Barnard F.R.I.B.A. Eric Cole F.R.I.B.A. & G. H. Ryland F.R.I.B.A.), architects. Tel. No. 3690

13 Bannister Miss R. J

.. here are Rodney rd., Oriel rd. & Trafalgar st ..

East side.

14 Cheltenham Rural District Council Offices (W. A. G. Acocks, clerk)

14 Rosser Ernest H., A.R.S.I. sanitary inspector & building surveyor to Cheltenham Rural District Council

14 Cheltenham Rural District Council Rates Office (A. J. Smart, chief rating officer)

15 Butler Mrs

15 Stutchfield Miss Elizabeth

15 Ellis Stepney

15 Goulding Miss

16 Horobin Hector S

16 Cheesman Mrs. A. A

17 Theisger Mrs. G

17 Coles Albt. Edwd

18 Burdett Estates Office (The) (L. C. Picton F.L.A.S. agt)

18 Love Sidney Hy. F.I.A.S., F.I.S.E., archtet

18 Drake Miss

18 Swallow Miss

18 Thomas Miss Agnes, nurse

18 Mason Ernest Harry A.S.A.A. incorporated accntnt

19 Cooke Mrs. L. L

19 Phillips Mrs. Gastrell

19 Clark G. F. Hannam

20 Martyn Mrs. A. W. aparts

21 Drake Miss B. A

22 Churchill Rev. Josph. Wm. B.A

22 Paterson Mrs

23 Faithfull Mrs

23 Edge Jas. B

24 Wilkins Miss

24 Gibb Mrs

24 Coxon Norman

25 Little Miss M. nurse

25 McElgunn Miss

25 King Miss

26 Gallop Miss

26 Johnson Miss

26 Palmer Mrs. B

26 Griffiths Mrs

27 Martin Mrs. Kathln. aparts

28 Newth Mrs. Mina

29 Baker Mrs. B. A. M. dressma

30 Seal Mrs

30 Parsbo Hans P

31 Moore Misses

31 Whiting Percy C

31 Connelly Mrs

32 Gibbons Mrs. board residence

33 Morris Misses

33 Crew Mrs

33 Gainer Hy

34 Booth Geo. R

34 Gordon Miss Isabel Robertson M.B., B.Ch

34 Rashleigh-Guy Miss G

INNER CIRCLE.

See Park (The).

ISBOURNE ROAD, from 180 Whaddon road to 126 Clyde crescent. MAP B 7.

South-west side.

2 Blandford Arth. Cyril

4 Brown Edwin Clement

6 White Edwd

8 Bennett Albt. Edwd

10 Hart Leslie Geo

12 Smith Josph. Hy

IVY PLACE.

See Overbury street, Charlton Kings.

JERSEY AVENUE, from 120 Hewlett road. MAP C 6.

1 Silk Lewis G

2 Ware Kenneth Geo

Trinder Regnld. (Longmoor)

Acocks Wm. Albt. G. (Roundway)

Attwood Cecil Chas. (Upwey)

Skinner Frasn. (Gawsworth)

Josey Wltr. (Beorgford)

Howard Wilfred D. (Brechin)

Willis Fredk. Chas. W. (Burwood)

Edwards Horace W. (Chanloch)

Whiting Fredk. Wm. (Velshead)

Sheere Herbt. W. (Triggworth)

Johnson Mrs. S. (Melchet)

Webb Miss E. (Melchet)

Foice Eric Jn. (Kilvington)

Cashmore Chas. V. (St. Heliers)

Larcombe Wm. Geo. (St. Aubins)

JERSEY AVENUE—continued.

Pippard Josph. A. P. (Wandle ho)
Lloyd Jas. B. (Lengford ho)
Dance Ronald L. (Rostherne)
Bisby Arth. (Limeslade)
Gardner Norman G. R. (Selgar)
Stevens Aleo G. (Corndean)
Bird Wm. E. C. (Blencathra)
Yeend Ernest H. (Bramber)
Yeend Hy. Thos. (Rickerscote)
Dicks Ernest (Caymanas)

JERSEY STREET, from 29 Sherborne st. to 28 Union st. MAP C 6.

North side.

..... here is Columbia st
Hale Mrs. (Trinity ho)
18 Edmonds Geo. Thos
26 Yates Fredk
30 Yates Thomas
32 Davis Charlie
34 Mitten Wltr. Jas
36 Buttell Ernest

South side.

Holy Trinity School
25 Mitchell Geo. Ernest
27 Hawkins Mrs
29 Swinford William
31 Cummings Wltr

JUBILEE CHALLES.

See Cirencester road.

JUBILEE VILLAS.

See Deep street.

KENILWORTH VILLAS.

See St. Anne's road.

KENSINGTON AVENUE, from 80 Queen's road. MAP E E 4. (No thoroughfare.)

South side.

Smith Thos. Wm. (Ambleside)
Haywood Miss L., S.R.N. nurse (Otterburn)
Vincent Cyril Eric Jas. (Glen-thorpe)
Hill Arth. Benj. (Glencasslely)
Robinson Linder P. (Wynvile)
Palser Wm. Edwd. (Bramhall)
Gower Mrs. (Glenbrook)

Jewell Misses G. & A. (Kings-wood)
Beveridge William (Beenham)
Dunn Misses (Bangalore)
11 Royston Lindsay E
Cox Alfd. Thos. (Lucania)
Dallimore Miss (Wrendlebury)
Makin Mrs. A. L. (Glynestre)
Abbott Maurice (Arizona)
Kay S. Lloyd (Umbria)
Gardner Fredk. E. C. (Marian-berg)
Hay Hy. (Thorndene)

KEW PLACE, from 140 Bath road to 1 Clare place.

6 Willmore Job
7 Robinson Mrs
8 Hawker Wm. Thos
10 Wood Arth
11 Roberts Edward
12 Bowles Miss
13 Burgess Harry
13 Sunbeam Window Cleaners (H. Burgess, propr)
14 Febery Cyril Geo
15 Humphries Dennis
16 Nicholls Mrs. F
17 Cox Ernest

KEYNSHAM BANK.

See High street.

KEYNSHAM PARADE.

See High street.

KEYNSHAM ROAD, from Keynsham parade, High street to Sandford road. MAP D 6.

East side.

Finch Frank (Garthforth)
Harrison Reguld. Vernon (Condette)
Sansom Jn. Chas. B. (Capelle)
Ecroyd Fredk. Wm. (Oakcliffe)
Skinner Hector L. (Capesthorne)
..... here is Argyll road
Carrick Leslie Harry (Cattistock)
Thom Mrs. (Kennerleigh)
Pigg Chas. Herbt. M.C. (Aberfoyle)
Billings Mrs. Grace S. (Ambury)
Douglas Mrs. D. (Islay)
Foot Wm. Jas. (Kennedy lodge)

KEYNSHAM STREET, from 6 High street. MAP C 7.

(No thoroughfare.)

West side.

1 Dex Hy
2 Holder Reguld. Jas
3 Wilson Miss B
4 Wayne George
5 Harris Nelson
6 Wilcox Jack
7 Cummings Wm. Arth
8 Lawrence Harold Wm. Jas
9 Freeman Wm. Hy
10 Townsend Wilfred A
11 Mason Fredk
12 Elliott Mrs. M
15 Haile Eli Wm
16 Brooks Harry
17 Woodward Harold Fredk
18 White Miss
19 Leach Mrs
20 Appleyard Arth. Rt
Meats & Co. engrns

East side.

30 Perks Stanley Fredk
31 Morton Fras. Wm
32 Beesley Jas. Rd
33 Healing Fredk. B
34 Mills Miss
35 Cheverall Mrs
36 Minett Albt. Edwd
37 Tibbles Mrs
38 Barter Mrs
39 Barrow Wm
40 Snow Harold J
41 Fifield Mrs
42 Mills Charles John
43 Coltman Leslie Ernest
44 Savery Sidney C
45 Abercrombie Mrs
46 Roberts Mrs
47 Ballinger Allan B
48 Claridge Miss A
49 Stephens Lionel C. E. H
50 Collins Josph. Edwd
51 Collier Chas. Hy. Jn
52 Cuzner James
53 Tomlin Mrs
54 Taylor Miss, servants' registry office
55 Baggott Archbl. Jas. Trent
56 Kaye Miss
57 Lawrence Edwd

Pearse Mrs. (Trevescan)
Dodwell Miss (Strathcona)
Soul & Long, nurserymen (Keynsham cott)
Long Fredk. Wm. (Keynsham cott)
..here is path to Old Bath rd..
.... here is College Baths rd
Tow Wilfred (Broxted ho)

Sandford terrace.

15 Penny Jas. Jn. B.A
14 Lewis Raymond
13 Page Albt. Edwd
12 Turner Miss Eleanor A
11 Ponting Jn. Ellis
10 Bastin Miss
9 Kilmister Harry
8 Williams Mrs
7 Talbot Hy. Finch
6 Mayall Miss
5 Pyke Misses
4 Gregg Miss F. R
3 Williams William Victor
2 Winter Harold Rt
1 Hemmings Rt
Begbie Maj. Ronald P. G., D.S.O., M.C. (Murvagh)
..... here is Sandford rd

West side.

Frust Albt. Edwd. (The Bays)
Hallewell Albt. Josph. (Milbrow)
Austin Wm. Hy. (Rosslyn)
Maxfield Rd. Herbt. (Thorncliffe)
Dow Wm. Eric (Selborne)
Brooks Miss E. L. (Bekynton)
Bastow Frank (Devoran)
Kitchen Mrs. (Oakdean)
Pearce Jas. Gavin (Revelstoke)
Lucy Mrs. (Dalesford)
Giles Harry Perovl. (Comberton)
Eardley Miss (Brookfields)
Morgan Fredk. R. N. (Pengwern)
Matthews Horace Ernest Wm. (Glen-douran cott)
..here is entrance to Sandford pk..
Bosworth Hy. Geo. (Sandford Mead)
Corporation Pumping Station (Hy. Geo. Bosworth, waterworks supt)
Sandford Park Swimming Pool (Ronald T. Cosgrove, supt)
.....here is path to Orrisdale ter. & College rd.....
..... here is Sandford rd

KEYNSHAMBURY ROAD, from Horton house, High st. MAP D 6.
(No thoroughfare.)
Griffiths Brothers, builders(workshop). See advertisement
United Chemists' Association Ltd. mfg. chemists (regd. office) (Ucal works)
Brownbill Edwd. (Alvaston)

2 Nicholls Wm. King
Garner Arth. Edwin (Kid-Gar)

KIDNAPPERS LANE, Leckhampton, from Church road to Shurdington road. MAP G 6.

Taylor Walter Douglas, nurseryman (The Vineries)

Foote Wilfred St. George, fruit grower

Foote Wilfred St. George (The Bungalow)

Wilson Chas. Aug. (Moat cott)
Elliott Frank R. (Field cotts)

Holiday cottages.

1 Van Coillie Omer Hubert
2 Lee Frank Alex
3 Claridge Mrs
4 Search Geo

Cherrington Edwin Hy. market gardener

..... here is The Fields

Stibbs Thos. (The Shanty)
Biggen Edwin Geo. (Willowdene)
Herring Leslie Thos. (Ranworth)
Herring Mrs. H. J. dog breeder (Ranworth)

Webb Brian S. (The Langlets)
Atkinson Regnld. V. (Nambour)
Bendall Archbld. C. (Clayfield)
Ingles Ernest T. W. (Cleeve view)
Allen Miss E. E. (Windrydige)
Hitchings Edgar Geo. (St. Brizen)
Weber Fredk. W. (Wayford)
Lindsay Wm. (St. Valery)
Huxford Mrs. F. A. (Hill view)
Hayward Rt. C. (The Gables)
Errington Geo. Alfd. Wm. (Avenoke)
Green Ernest E. (Wisborough)

KING STREET, from 197 High street to 56 Swindon rd. MAP C 5.

West side.

Godwin Harold, furniture remover (stores)

3 Hughes Arthur H

4 Scarrott Arth
5 Fowler Hy
6 Butt Fredk
7 Sims Fredk. Geo
8 Woodward Thos. G
9 Godwin Wm. Chas
10 Gardner Mrs
11 Wakefield Charles
12 Gosling Frank
13 Taylor Regnld. Cole
14 Carter Geo
15 Young Oliver
16 Such John & Sons Ltd. mechanical engns

East side.

Caledonian cottages.

1 Scarrott Leslie
2 Harris Wm. Chas
3 Cosier Leslie H

21 Cox Mrs. A
22 Taylor Wltr. L
23 Selley Chas. Gerald
24 Parker Albt. Fredk
25 Lewis Miss
26 Smith Jn. C
27 Wakefield Regnld
28 Shellum Mrs
29 Williams Albt. Edwd
30 Lewis Mrs
31 King's Arms inn, Mrs. Gladys M. Plunkett

32 Sullivan Daniel
King Street gardens.

1 Robins Mrs
2 Hopkins Mrs
3 Morgan Edwd
4 Clapton Mrs

KING STREET GARDENS.

See King street.

KING'S ROAD, from Hale's road to Princes street. MAP C 7.

South side.

..... here is Cranham rd

27 Clark Mrs. Elsie
21 Woodford Albt. Martin
19 Beaumont Miss O. A
15 Wyatt Jn. T
11 Pearson Wm. Hy
9 Favell Harold
7 Preston Miss L
5 Osborne Albt. Edwd. Geo
3 Hale Ernest Geo
1 Ward Rev. Jn. Gill M.A

North side.

44 Holtam Wltr. W
42 Butler Mrs. E
40 Rowbotham Miss E. M., J.P
38 Mann Harry
36 Castle Rt. Wm
34 Paget Mrs
32 Skelton J. O. M., J.P
30 Pratt Miss
28 Fox Mrs
26 Witherington Miss
24 Davey Jn. Edwin Folley
22 Harrington Cuthbert
20 Rowsell Mrs
18 Taylor Miss
16 Bennett Mrs
14 Smith Mrs
12 Allen Mrs. H. M
10 Wildin Ronald Chas
8 Betteridge Ernest E
6 Taylor Jsph. Hy
4 Hutson Miss F
2 Williams Harry

KINGSDITCH LANE, from Tewkesbury road to Swindon road. MAP B 3, C 3.

Cook Louis (King's cott)
Smith Miss L. R. & Mortimer Mrs. L. M. market gardeners (Kingsditch)
Dee Wm. (Maisonette)
Jones Miss (Brambles)

West side.

Surman Fredk. J. (Burnivale)
Critchlow Arth. (Smalley)
Carey Frank E. (Malmesbury)

KINGSLEY GARDENS, from Gloucester road. MAP E E 3.

1 Carter Fredk. Frank
2 Fothergill Mrs
3 Webb Miss Florence, nurse
4 Herdman Danl Wood
5 Waterhouse Arth
6 Murray Norman Stewart
7 Tyley Chas. E
8 Thorne Herbt. Hy
..... here is Tennyson rd

9 Hogg Mrs. A. S
10 Greenbank Jsph. Wm
11 Gilbert Sydney Edwd. Maurice
12 Young Archbld. Wm
13 Pitman Wm. Thos
14 Brooks Stanley
15 Smith Kenneth Noel
16 Cutter Wm. Geo

KINGSTON.

See Overton Park road.

KIPLING ROAD, St. Mark's, from 31 Spenser road to 6 Brooklyn road. MAP E E 3.

East side.

1 South Graham Douglas
3 Garrod Albt. Victor
5 Sleep Harold Victor
7 Farley Wm. Alfd
9 Hurley Mrs. L
11 Parris Frank Geo
13 Kearsey Wm. Edwd
15 Nicholson Albt. Allison
17 Drew Arth
19 Hale Wltr. Chas. Jn
21 Walton Herbt. Geo
23 Moss Geo
25 Lewis Sydney

..... here is Shelley rd

27 Allen Percy Thos
29 Winder Wm
31 Janes Albt. Hy
33 Poole Fras. Stanley
35 Cook Jn. S
37 Pennell Archbld
39 Sindrege Geo. Thos
41 Preston Chas
43 Singer Fredk. Jn

..... here is Shakespeare rd

45 Wilde Ashley Arth
47 Porter Lionel J
49 Brookes Frank
51 Ward Arth. Regnld
53 Humphries Edwd. Walker
55 Grant Philip
57 Pearce Geo
59 Arter Chas. Jas
61 Dudbridge Frank W
63 Christian Thos. Chas

West side.

.... here is Wordsworth av

2 Courtney Ernest Jn
4 Lodge Chas
6 Dembenski Albt. Alfd
8 East Wltr
10 Stevens Frank
12 Tallboy Wm. Herbt
14 Birchley Wm. Rt
16 Smith Ernest Arth
18 Jones Thos
20 Tombs Wm

WARD & FORD

(Late W. Cowley)

Sanitary Plumbers
and
General Decorators

Repairs of every description
Estimates Free. Personal Supervision

1 & 2 Chapel Place
Knapp Rd., Cheltenham

(near G.W.R. Station)



KIPLING ROAD—continued.

22 Pearce Lionel Horace
24 Sutherland Wm. Rt
26 Varney Wm. Jsph
28 Wylie Alex. Wm
30 Agg Regnld
32 Robb Mrs. E. A
..... here is Shelley rd.....

34 McAra Miss C
36 Norton Archld
38 Evans Vivian Ronald
40 Jones Wm. Hy
42 Pilkington Geo. Saml
44 Savidge Fredk. Percy
46 Waite Cyril Jsph
48 Dyer Wm. Jn
50 Turner Wm. Ernest
52 Jennings Thos. Rd
54 Wintle Chas
56 Hawthorn Wm

..... here is Shakespeare rd

58 Agg Jas. Lewis
60 Adams Geo. Wm
62 Griffiths Thos. Horatio
64 Friedlos Frank

66 Nottingham Albt
68 Poulston Herbt
70 Castle Mrs
72 Wyatt Fras. Jsph
74 Parsons Edgar Chas
76 Rigg Miss
78 Lawson Rd. Geo. H
80 Gutteridge Alfd

KNAPP (THE).

See New street.

KNAPP COTTAGES.

See New street.

KNAPP ROAD, from 1 Ambrose
street to New street. MAP C 5.

North side.

Bethel Strict Baptist Chapel
..... here is Chapel st

Daunter Arth. Benj. (Chapel ho)
Dymond Mrs. (1 Chapel pl)
Gough Victor Frank (2 Chapel pl)
Ward & Ford decrtrs. (1 & 2
Chapel pl.) See advertisement

**ROYAL SOCIETY FOR THE
PREVENTION OF CRUELTY
TO ANIMALS** (Cheltenham &
East Gloucestershire branch)
(Mrs. N. S. Clutterbuck, hon.
sec.; Patrick Jsph. Quigley,
inspector) (Somerset house).
Tel. No. 3503

Warren Jn. timber mer. (Bur-
combe). See advertisement
Warren Mrs. M. J. (Burcombe)
Willett Miss (Knapp ho)
Hawker Gilbt. (Knapp villa)
Willett E. M. & F. monumental
masons

4 Shenton Jas. Gordon
3 Chapple Stanley
2 Rowe Wm. Thos
1 Beck Henry John

South side.

Alma cottages.

2 Garrett Hubert
1 Young Mrs. C

Hitchcock Alfd. Jn. (School ho)
St. Gregory's Roman Catholic School
Challis Mrs. R. (Alleyne lodge)
Halliday & Maisey, sheet metal wks

LAKE COTTAGES.

See Lake street, Prestbury.

LAKE STREET, Prestbury, from
The Burgage.

North side.

Ryves Edmnd. (Lake cott)
Keylock Alfd. Jas. (Lynton)
Pitts Jas. (3 Lake cotts)
Williams Benj. (2 Lake cotts)
Short Mrs. D. (1 Lake cotts)

South side.

Roberts Herbt. Geo. (Akaroa)
Parker Wm. Wltr. (Unity)
Holman Wm. Fredk. (Lake ho)
Nash Jn. Noble (Sandford Dene)
Shorter R. N. (Lake End)
Wilcox Mrs. (Frogmore)

LANGDON ROAD, from 2 Leek-
hampton road. MAP E 6.

North side.

2 Harding Chas
4 Young Thos
6 Walker Harold
8 Paish Miss

CHELT.

10 Preece Jas. plumber
12 Keen Edmnd
14 Seymour Chas. Edwd
16 Woodford Alfd
18 Elmes Chas
20 Batten Wltr. Fras
22 Parker Thos. Rd
24 Young Arth. Jas
26 Urseil Wm. F
28 Wright Fredk. Chas
30 Mace Chas. Hy
32 Lloyd Cyril Chas
34 Elliott Wm. jun. haulage contrctr
.... here is footpath to Naunton
cres. & Francis st

South side.

1 Gardner Gilbt. Geo
3 Newman J. H
5 Saunders Mrs
7 Castle Jn. Ernest
9 Yiend Harry
11 Willis Fredk. R
15 Bridgeman Willie
17 Parker Saml. G
19 Tandy Mrs
21 Robson Wm. Chas
23 Thick Leslie
25 Wilton Harold E
27 Payne Chas. P
29 Parker Jn
31 Lewis Frank
33 Weeks Mrs
35 Compton Jn. Alfd
37 Webb Jn. Hy
39 Hill Mrs. F. M
41 Denchfield Mrs
.... here is footpath to Fairfield
walk

LANGHAM.

See Hatherley road.

LANGTON GROVE ROAD,Charlton Kings, from London
road. MAP D 7.

(No thoroughfare.)

East side.

Northcott Rev. Regnld. Jas. (vicar
of the Church of the Holy
Apostles) (Holy Apostles vicarage)
Moore Geo. W. (Leawood)
Brasher Wm. Hy. (Langton gro)
Walton Rev. W. (Allan Croft)
Travess Chas. J. (Gaywood)

LANGTON GROVE ROAD—continued.
West side.
Deakin Basil (Camden)
Parsons Miss (Grove ho)
Macartney Jn. M. (Llanberis)
Franklin Mrs. L. A. (Faringdon)
5 Osborne Mrs. E
6 Alder Wm

LANSDOWN COURT EAST &
WEST.
See Malvern road.

LANSDOWN CRESCENT, from
Lansdown parade to Lansdown
road. MAP D 5.

South side.
Brown Ivor Burton (White lodge)
2 Hacker Chas
2 McKenzie Alex. Herbt
2 Griffin Arth. Stanley
2 Swanson Jn. Douglas
3 Edge Herbt. B
3 Scott Walter J
3 Johnson Miss
3 Tomlinson Miss
4 Ebdon Ronald J
4 Jones Mrs. Rd
4 Bjorek Capt. Eric Wm
4 Turner Emile Geo
5a, Rothwell Mrs. A
5b, Bowden Miss M. W., M.A
5b, de Winton Miss G. B. P
5c, Churchus Edwin Browne
6 Whittard W. Ward
7 Walpole-Simmons Mrs. E
7 Norton Lord
7 Barkas Douglas H. E
7 Lloyd Miss Gwennydd Winn
8 Murphy Miss
8 Rose Misses
8 Wixey Misses
8 Green Mrs. R. E
8 Humphris Frank
9 Owen Jn. Ernest
9 Graham Rt
9 Curtis Frank
9 Claridge Fras. P
10 Etherington Wm
10 Malyon Mrs. E. M
10 Gibbs Miss A. E
10 Youngman Miss
10 Hunt Mrs
11 Roach Perovl
11 Sindrey Wm. Perovl
11 Biston Mrs

12 Laing Mrs
12 O'Germain Mrs. G. C
12 Mansfield Mrs
12 Hill Jsph
12 Fairfax Mrs
12 Morris Miss
...here is road leading to Lans-
down rd....

13 Whitehurst Mrs
14 Trow Mrs. A
15 Mustoe Mrs. A. G
16 Wood Misses E. A. & B
16 Jones Ivor W
16 Martin Mrs
16 Biston Mrs
16 Wood Raymond
17 Saunders Arth. Edwd
17 McKnight David
17 Bailey Mrs. W. P
17 Morse Chas. Arth
17 Cypher Jn
18 Harris Albt
18 Simpson R
18 Tibbles Miss P
18 Leighton F
18 Major Mrs
20 Baring Brothers, concert directors
21 McLellan Mrs
22 Gutsell Bernard Victor
22 Gibbons Wltr. Jn
22 Rimmer Archbld
22 Stevens W
22 Smith Fredk. Wm
23 Judge Mrs
24 Meats Mrs
25 Williams Miss
25 Johnson Miss
25 Peers Mrs
25 Willetts Maurice
25 White Owen
25 Bird Ivor
26 Hamilton Mrs
26 Yeomans Jn. Stanley
26 Herbert Philip O. H
27 Moon Jsph
27 Berry Geo. Edwd
27 Lewis Mrs
27 Groves Geoffrey
28 Jones Mrs. J
28 Cousens Mrs
28 Massie Ernest Harry
29 Addis Wm. Stanley
29 Addinall Thos
29 James Rt. Wm
29 Hampton J. G
30 Paynter Miss B

30 Hadley L. J
30 Ball Mrs
30 Phillips Misses
30 Paynter Miss D
31 Jenner Fredk. Cyril
31 Wotherspoon Leslie
31 Bassett Mrs
31 Thurston G. W
32 Smith Miss I
32 Thurston Fredk
32 Hill Mrs
32 Owen Ernest
32 Harris Neville
33 Maybe Mrs
34 Whitton Mrs
34 Dorrington Danl
34 Jones Alex. Vincent
34 Freeman Mrs
35 Carpenter Perovl. G
35 Webb Reuben Geo
35 Mitchell Chas. Hy
35 Bell Mrs. Haworth
36 Hinton Godfrey William
37 Jephcott Capt. Rt. Crake
37 James Albt. Frank
37 Innes Mrs
37 Brain Wm. Leonard
38 Bostock Frederic M. architect
38 Bostock Miss
39 Richards Albt
39 Bevan Edwd
39 Bernard Leslie
40 Jones Harold Hamer
40 Burston Miss
40 Horton Ronald
41 Gibbs Miss
41 Williams G
41 Llewellyn Miss
41 Leach C. S
41 Gibbins Sidney Arth
42 Sims Jn. Fredk
42 Osborne Thos. Hy
42 Thomas Frank
42 Prichard Miss L. S
43 Haslam Mrs. B. J
43 Wakefield Miss
44 Brett Victor L
45 Lander Ernest
45 Stilwell & Harby, solctrs
45 Coke Thos. F. Ltd. lime burners
45 Swayne Gordon Fredk
45 Hunt Mrs. A. E
46 Corbett Miss
46 Rees Miss T
46 Jordan Wm. Geo
46 Nurser Ernest Ralph

47 Ostle Rt
47 Lodge Mrs
47 Griffin Mrs
47 Charman Mrs
.. here is Lansdown Place la ..
North side.
Davies E. Marston (Pembury ho)
Ticehurst Geo. Farquharson (Little
Pembury)
Kirkland Robert M.B., C.M.Glas.
(Nouvelle)
. here are Malvern & Douro roads .

LANSDOWN CRESCENT LANE,
back of Lansdown cres. MAP D 5.
26 Halliday Albt
27 Bennett Albt
Luker Rd. Hy. (Foa)

LANSDOWN LAWN.
See Lansdown road.

LANSDOWN PARADE, from
Lansdown road to Douro road.
MAP D 5, E 5.

West side.
Seven arches.
Heygate Rev. Canon Ambrose M.A
2 Bellas Isidore
3 Little Miss
4 Marshall-Rogers Mrs
5 Shaw Miss M., B.A
6 Connolly Miss O. J

1 Gueritz Mrs
2 Klugh Misses
3 Vuig Albt
4 Bellamy Thos. Chas
5 Hudson Mrs. F. A
6 Davies Daniel Morgan
7 Longbone Alfd
8 Yonge Mrs. Vernon
9 Rootham Mrs. H. E. A
10 Bussey Misses
11 Penberthy Mrs. F
12 Bushell Mrs. M
14 Clark Miss Florence Havelock
15 Grimley Miss
16 Waterson Eric D
17 Watson Miss
18 Beard Misses
19 Rosser Miss
20 Evans Mrs
21 Wood Miss
21 McLea Miss
22 Parnell Ralph

MEMORIALS HALES ROAD & EMMS PHONE
CEMETERY RD. 2391

PHONE 4348

JAMES
MECHANICAL
CABINET MAKER

UPHOLSTERER
GENERAL HOUSE REPAIRS
AND MAINTENANCE

LANSDOWN PLACE LANE (BACK OF LANSDOWN PLACE)
CHELTENHAM

LANSDOWN PARADE—continued.

- 23 Taylor Morley Gordon
Ker Miss S. (Wych Elm)
Burton Mrs. Florence E. H.
(Trevarga)
Strachan Col. James A. (Clare)
Fawkes Misses (Well close)
..... here is Well pl

LANSDOWN PLACE.
See Lansdown road.

LANSDOWN PLACE LANE, back
of Lansdown place. MAP D 5.

North side.

- Hacker Chas. Martin, automobile
engr
Woollett S. J. decrtr
Sumner Herbt. A. (Lansdown
Crescent mews)
Lansdown Garage (Geo. A.
Hacker, propr.), motor engnrs
Hacker Geo. A
Chandler Jas. E. cabnt. mkr.
(office). See advert
.... here is Lansdown cres

- 16 Hale Wm. Jn
18 Turier Leslie Jack
19 Henk Carl Jn
Eldorado Ice Cream Co. Ltd.
(service depot)
20 Williams Albt. E
21 Oliver Frank
22 Place Garage Ltd. motor engnrs
22 Newman Albt. Edwd
Jones Mrs. (Melrose)
Trigg Hy. J. bldr
Innes Ronald A. (Angle)

LANSDOWN RD. from Montpellier
st. to Gloucester rd. MAP D 5.

North side.

Lansdown place.

- 4 Hannam-Clark Theodore
4 Blackpool Mrs
4 Sweetman Jn
4 Burton Mrs. J
5 Allard Miss Rose
5 Millett Herbt. J
5 Rodway Frank J., F.N.A.A.
house agt
6 Caves Miss G. M. Dawson

- 6 Tucker Mrs
6 Langworthy Mrs. Wilfrid
9 Simmonds Harry, apartments
10 Chaplin Walter, apartments
11 Blake Geo
12 Rinck Miss
12 Hunter Miss
13 Turner Miss Susan
14 Thomas Miss Agnes, nurse
..here is road to Lansdown cres...
16 Gordon Hotel, Mrs. Nellie Gabb
17 Osborn Hy. Geo
18 Preston-Jones Mrs
18 Ross Mrs. M
18 Rider Mrs. L. M
19 Warrender Mrs. Janet, aparts
19 Affleck Rt. Cunningham M.B.,
B.Ch.Edin. physcn. & surgn
20 Giller Mrs. B
21 Findlay Mrs. G. S
21 de la Bere Mrs. E
21 Thornhill Albt. T
21 Coley Miss
21 Sadlier Miss
23 Watson-Welsh Mrs. May
24 Taylor Basil M.B., B.S.Durh.
surgeon
25 Nunn Miss M. W
25 Ford C. J
25 Hunt Miss H. nurse
25 Quirk Miss Clara, nurse
25 Collenson Miss Eliz. nurse
26 Tyrwhitt Hon. Mrs. R
26 Colson Jn. R
27 Fildes F. G
27 Whyte Jn
28 Heath Mrs
28 Jackson Misses G. E. & M. A
28 Telfer Mrs
29 Powney Miss J
29 Salisbury Mrs
29 Hurcombe Mrs. J
29 Gardner Edwin Cliff

- Johns Jn. Fras. M.D. (Netherleigh)
Green Mrs. L. (Mayfield)
Swift Harold Gilliard, Lansdown
hotel
..... here are Lansdown cres.
Lansdown par. & Queen's rd
Coulthard Mrs. (flat 1 Osborne ho)
Marriott Hy. E. (flat 2 Osborne ho)
Johnson Misses F. O. & A. A. (flat 3
Osborne ho)
Durham Chas. (flat 4 Osborne ho)

CHELT.

- James Lt.-Col. Jsph. Frain M.B.,
Ch.B. (Eltham Lawn)
Hamilton Brigadier J. M., D.S.O.
(Laxton)
Moore Misses G. & E. (Waldon ho)
Strick Miss C. G. (Lanesfield)
Oswell Misses (Hazel lea)
Cheltenham Infant Welfare Associa-
tion (Mrs. Lock Mellersh, chairman;
Miss K. Oswell, sec.) (Hazel lea)
Ridsdale Mrs. (Chelholm)
Chappell Rd. Hope (Lansdown Lea)
.... here is Christ Church rd
Deanesly Edwd. (Ablington)
Tidmarsh Mrs. (Treatford)
Eales Wm. (The Priory)
Grundy Frank D. (Bleasby)
Taylor Peter Philip (Crenden)

Lansdown lawn.

- Moir Mrs. J. B
Martin Miss
Kearsey Mrs. C. A

- Hawkshaw Misses (Fawley lodge)
Mallinson Cyril (Lansdown lodge)
Patten Jas. (The Cottage)
Powell Wm. Thos. (The Red ho)
.... here is Glencairn Park rd
Bentley Mrs. (Glencairn)
Rawlins Maj. Rd. (Shelburne)
de Winton Miss M. (Glencree)
Mylus Mrs. (Oakleigh)
..... here is railway bridge.....
Harding Lt.-Col. Howard (Courtrai)
Harland Misses (The Ingle)

South side.

- North Gloucestershire Technical
College (Ernest Ivamy M.A., F.R.
Hist.S. principal) (The Lypiatts)
Maxwell of Calderwood, Lady (Glen-
owen)
McGusty Mrs. (Eildon)
Heseltine Mrs. (Merrowdown)

Westal green.

- Copeland Ralph Vivian (Westal
Green lawn)
Beckingsale Edwin Winslow (Trem-
maton)
Hadley Laurence Jas. fruitr. (Westal
stores)
Lansdown Petrol Filling Station
(Mrs. P. E. Stainton)
Electricity Sub-station

LANSDOWN ROAD—continued.

here are St. Stephen's & Andover rds
 McOustra Oswald E. J., F.R.C.S.
 Edin., M.R.C.S.Eng., L.R.C.P.
 Lond. physcn. & surgn. (Hilton lo)
 Currie M. M. L. (Elm lodge)
 here is Hatherley rd
 Dolman Mrs. A. F. Scott (The
 Gables)
 here are Thorncliffe drive &
 Talbot rd
 Gloucestershire Constabulary (head-
 quarters) (Col. Wm. Fras. Henn,
 chief constable; Josph. Goulder,
 deputy; Arth. Sainsbury, resident
 supt. & chief clerk; Albt. V.
 Hancock & Stanley D. Smith,
 detective inspectors) (Holland ho)
 Oliver Albt. Hy. antique dlr.
 (Wilton ho)
 Mercer Mrs. E. A. (Shelburne Hall)
 Browne Ernest H. (Caynham)
 Dean Close Junior School (Fras
 Horsley, house master) (Fortfield)
 Gollodge Geo. Herbt. (Lisnamoe)
 here are Shelburne rd. &
 railway bridge

LANSDOWN TERRACE.

See Malvern road.

LANSDOWN TERRACE LANE,
 rear of Lansdown terrace, Mal-
 vern road. MAP D 5.

LARPUT PL. from 17 Hanover st.

to Victoria street. MAP B 5.

North side.

- 1 Saddlers Arms P.H. Albt. E.
 Taylor
 3 Stroud Alfd. Edwd
 5 Hopson Mrs. E. A
 7 Cull Fredk. Wm
 9 Welsh Mrs
 11 Vallender Chas. Wm
 15 Grenow Leonard
 17 Carr Mrs
 19 Walter Harry H
 21 Hager Jn. Edwd
 23 Whitty Christphr. G
 25 Gardner Mrs. E
 27 Welch Mrs
 29 Tilley Jn. Hy
 31 Mace Wm. Hy
 33 Joynes Alfd
 35 Meadows Albt. Hy
 37 Booy Fredk
 39 Dymond Edwd
 41 Ford Cecil Victor
 43 Stevens Alfd. Ernest

South side.

..... here is Hungerford st.

- 16 Gaynor Christphr
 18 Stephens Albt. Hy
 here is Albert st.
 36 Paddock Fredk
 38 Newman Cecil
 40 Thomson J. C
 42 Skinner Geo

LECKHAMPTON HALL.

See Shurdington road.

LECKHAMPTON HILL, from
 Leckhampton road. MAP F 7, G 7.

South-west side.

- Holmes Lt.-Col. Cecil Wm. Archbld.
 (Undercliff)
 Husband Wm. Jn. (Hill cott)
 Brierley Lady (Hill ho)
 Sanders Charles Harry (Tower ho)
 Webb Fredk. (The Bungalow)
 Emery Mrs. E. (Shrublands)
 Bingham Arth. E. (Rainbow cott)
 Smith Mrs. A. (The Crest)
 Phillips Thos. Hy. (Kenwyn)
 Showell Jn. Hy. (Sunnybank)
 Hind Miss M. M. tea rms. (Latin)
 Harrington Misses (Banavie)
 Berry Edwd. (Green Hill)
 Marsh A. H. (The Haven)
 Sworn Ernest Andrew (Greengates)
 Hutchinson Christphr. (Rosemead)
 Leacy Mrs. (Morwenna)
 Hull Mrs. (Dilkusha)
 Jenner Stanley, farmer (Black Hedge
 farm)

Black Hedge cottages.

- 1 Attwood Albt
 2 Buckle Mrs
 3 Buckle Fredk

North-east side.

- here is Undercliff av
 Noble Arth. (The View)
 Arney Wltr. L. (The Cabin)

CHELT.

Langford Thos. E (White cott)

Parker Albt. Harry (Cliff cott)

Organ Wm. Oakey (Cliff house)

..... here is Daisybank rd

- Hattersley Jn. Wm. (Ashmeade lo)
 Cooper Mrs. H. Scott (Ashmeade)
 Holmes Herbt. (Ashmeade cott)
 Webb Hubert (Cotteswold garage)
 Dimmer Misses (Cotteswold)
 Coltman Norman (1 Cotswold cotts)
 Newcombe Stanley (2 Cotswold
 cotts)
 Nixon Thos. Christphr. (Coney
 Gree)
 Richardson Mrs. M. E. E. (Bartlow)
 Dodwell Cuthbert Chas. (Hill grange)
 Wishaw Misses (Rockholme)
 Sharpe Louis (Craigside cott)
 Sharpe Wm. Rt. (Ferncliff)
 Bruce Misses N. & A. (Firs Brake)
 Knight Wm. Jas. (Firs Bank cott)
 City of Birmingham Sanatorium
 (Alex. Duncan Reid M.B., Ch.B.
 Edin. resident medical supt.;
 Miss A. Joseph, matron) (Salterley
 grange)

LECKHAMPTON ROAD, con-
 tinuation of Bath road to Leck-
 hampton hill. MAP E 6, F 6, F 7.

South-west side.

..... here is Shurdington rd

- 1 Norwood Arms P.H. Percy
 Kilmister
 3 SS. Philip & James Hall

5†

COAL, COKE PHURNOD ANTHRACITE

PHONE 3806

WELLER & WALKLEY
21 LECKHAMPTON ROAD
CHELTENHAM

LECKHAMPTON ROAD—continued.

- 3 SS. Philip & James Men's Institute (Redvers Turner, hon. sec)
5 Pocock Wm
7 Hawker Miss E. M
7 Rouif Mdle
9 Sully Geo. Edwd
11 Birt Jsph. Austin
13 Holliday Miss
..... here is Fairfield st
19 Gibbins Rd
21 Weller & Walkley, coal merchants. See advertisement
21 Weller Wm
23 Robinson Mrs. A. E
25 Maxfield Regnd. Aug
29 Pedlow, Wingate & Scott-Kerr, physcns. & surgns
29 Scott-Kerr Hugh G., M.B., Ch.B., Edin. physcn. & surgn
..... here is Croft st
31 Gardner Arth. Edwin
33 Ward Miss G
35 Nunn Arth

- 37 Cooke Horace W
39 Cleave Mrs. M. E
39a, Bendall Saml. D
41 Norman Fredk. Alfd
45 Tayler Hy. Latimer
47 Agg Mrs. E. J
49 Martin Herbt. Jas. P
51 Midwinter Harry F
53 Noot Rev. Hubert Evan M.A.
55 Cansdale Ethelbert Athelstan B
57 Andrews Wm. A
..... here are railway bridge & Moorend rd
59 Mills Miss T. Flower
61 Johnson Mrs. Harold
63 Polglaze Mrs. G
65 Norman Ernest Raymond
67 Sharples Thos
69 Brittle Jn. N
71 Clarke Mrs. C. M
73 Pelella Fredk
75 Lister Fredk. Hy
77 Watts Mrs. J. M
79 James Miss
81 Lovesey Chas. L

*Our thanks to all who support
Local Private Traders*

P. R. SMITH

(Saunders & Co.)

Grocer and Provision Merchant

*Still maintains that the best policy is
FULL VALUE FOR MONEY*

Telephone 4469 with a Trial Order

Orders called for and delivered. Personal Supervision

151 Leckhampton Rd., Cheltenham

(next to Leckhampton Post Office)

- 83 Bolland Thos
85 Galinski David
87 Wickham Thos. Beale
89 Bower Miss Marjorie
89 Peel Rev. Herbt. Danl. (vicar of Emmanuel church)
89 Peel Miss Gertrude
..... here is Halland rd
95 Robeson Capt. A. H
97 Hodgkinson Mrs. L
99 Lloyd Alb. E. jun
..here are Prospect pl. & Hall rd..
105 Herbert Miss
107 Singleton Jn. P
109 Gowers Wm. E
111 Baker Chas
113 Courteen Mrs. Emily S
117 Brown Mrs. Wltr
119 Smethurst Mrs
121 Barnett Chas
123 Price Miss M. A
125 Fisher Frank Lionel
127 Warner Rev. Cyril Rt
129 Townsend Tom
133 Stoney Smith Mrs. M. S. W

- 139 Simmins Mrs. I. A
141 Herbert Mrs. A
Gloucester Co-operative & Industrial Society Ltd. See advertisement
.....here is Church rd.....
(The remainder of names on this side are in Leckhampton parish.)
149 Clark Leslie C. W. genl. store & post office (Leckhampton post office)
151 Smith P. R. grocer. See advert.
155 Hayes Regnd
157 Allen Fredk. Geo
159 Nicholls Victor
161 Barry Arth. P
163 Coates Edwd. Geo
165 Taylor Miss L. M
167 Campbell-White Mrs. B
169 Paynter Wm. J
171 Lewis Rupert Rt
173 Terrett Alex
175 Stallard P. Morley
177 Hillman Isaac David
179 Ingham Alfd

LECKHAMPTON ROAD—continued.

- 181 Williams Chas. B
183 Clark Thos. Archbld
185 Barton Miss
189 Walford Sydney T
191 Thornton Paym.-Comdr. Cyril
J., O.B.E., R.N. (ret)
193 Barratt Col. Herbt. J., C.I.E
207 & 209 Large Herbt. A

North-east side.

- 2 Robinson Geo. Alb
4 Allender Mrs. J. H
6 & 8 Bath Road Police Sub-station
(Harold R. Boucher, sergeant
in charge)
10 Isaac Rd. Jsph
12 Stone Mrs. E
14 Attwood Harold
16 Bendall Mrs
18 Weston Jsph
20 Hampton Miss
22 Bedwell Fredk. Jn
24 Roberts David Hugh
26 Aincham Arth
.....here is Ewlyn rd
28 Carter Harry Jas. fruit grower
32 Carr Mrs. W
34 Hunt Rt
36 Brookes Miss
38 Carr Miss
40 Kitching Jas. Arth
44 Jones Thos
46 Lyon Wm. Wltr. M.A
..... here is Fairfield rd
48 Twycross Mrs
50 Bendall Mrs
..... here is Fairfield av
52 Jarvis Miss
54 Milne Alex
56 Gale Jsph
58 Spicer Col. Fredk. T., M.B.E.,
M.C.
60 Ellery Jn. Montague
62 Pugh Wm. Jas
64 Secker Misses
66 Gillham Bertram Chas
68 Long Wltr. Turner
70 Scott Rt. Bruce
..... here is Fairfield Park rd
74 Pugh Herbt. Wm. F
76 Lane Mrs. C
78 Montgomery Frank A
..... here is Naunton la

- 80 Boutflower Chas. Hy. M.A
82 Hodder Mrs. E. M
84 Boyle Mrs
86 Mann Bertie
88 Thomson Miss
90 Williamson Maj. Frank
92 Yeandle Miss
94 King Jn. Valentine M
Cheltenham South & Leck-
hampton G. W. Railway
Station (W. E. Etheridge,
station master)

Station yard.

- Leckhampton Coal Depot (G. Par-
sloe, propr.), coal mers
Jordan Henry & Co. Ltd. coal mers.
(depot)
G. W. Railway Weighbridge
.....here is railway bridge.....

- 96 James Leigh
98 Perrett Maurice C
100 McDonough Isaac Jsph
114 Bick Geo. Fredk
126 Search Mrs. H. fruit
here is lane leading to Old Bath rd
128 Iles Eric E
130 Hall Harry St. Clair
Iles Eric E. market gardener
(Brookside nurseries)
134 Ebdon Jas
136 Bendall Jn. Lionel
138 Leopold F. B
140 Randell Wm
142 Careless Mrs
144 Hunt Mrs. R. E
146 Ide Maurice
148 Watts Mrs. A
150 Hamlyn Mrs
152 Oldland Miss M
154 Last Mrs. J. F
158 Milnes Alb
160 Kerr Lt.-Col. Herbt. J
162 Salisbury Miss J. M
..... here is Charlton la
164 Malvern inn, Fredk. Alb. Tovey
168 Yeend Wm. W
170 Morgan Lionel H. butcher
172 Nicholls Victor, motor engr
..... here is Pilley la
174 Swithenbank Rev. Seth (Metho-
dist)
176 Hoskins Hy
178 Hoyle Mrs. M
180 Mitchell Alb. Victor

- 180 Hawker Chas. market gardener
184 Hollinshead Cyril
186 Leech Mrs. M. E
188 Neat Wm. Geoffrey
190 Edge Raymond C
Hoyle Geoffrey Bowyer (Croyde)
Mayo Geo. B. (Dormar)
.... here is Chatsworth drive
Marsh Miss A. G. (Lynhales)
King-Church Fras. W. (March-
mont)
194 James Cyril
196 Cheltenham Ladies' College
Sanatorium (Miss D. M.
Davison, matron)
198 Yeandle Wm. Chas
200 Barrett Ernest Jn
202 Stanbridge Tom
204 Pritchard Mrs. M. confctnr
206 Lacey Geo. Harry, boot repr
..... here are Old Bath rd. &
borough boundary

LECKHAMPTON VIEW.

See New street.

LEDMORE VILLAS.

See Ryeworth road, Charlton Kings.

LEIGHTON ROAD, from 97 Hew-
lett rd. to 11 Princes st. MAP C 6.

South side.

- 3 Powell John
5 Stancombe Fredk. Wltr
7 Moore Jsph
9 Hurford Archibald
11 Smith Fredk. Hy
13 Brookes Mrs. G
15 Alcock Miss F. E. teacher of
music
17 Burne Victor
19 Budden Fras. Jsph
21 Fowler Wm. Hy. Thos
23 Newman Jn. Leslie
25 Jefferies Fredk. Owen
27 Oakey Wm. Thos.
29 Avery Norman
31 Empleton Mrs
33 Farley Miss D. nurse
35 Wilmore Wm. Geo
37 Layton Harry
39 Williams Sidney
41 Lewis Mrs
43 Padbury Arth. Leonard
45 Wilson Leslie Chas

- 47 Barradell Arth. Wm
49 Ludlow Wm. Thos
51 Lusty Chas. Geo
53 Skerry Miss
57 Peart Miss
59 Mitchell Jn. Wm
61 Huff Wm. Hy
63 Dale Mrs. M. L
65 Stallard Arth. Edwin
67 Clements Miss
69 Smith Wm. Jas

North side.

- 2 Jacobs Mrs. M. E
4 Poulton Hubert Dean
6 Hawkins Mrs
8 Fisher Sidney Chas
10 Fager Fred
12 Norman Ernest Rt
14 Wood Wltr. Wm
14a, Cook Wm. Hy
16 Slim Miss
18 Jefferies Geo
20 Morris Frank Wm
22 Lance Miss
24 Bostock Alfd. Jn
26 Coleman Sidney Peter
28 Widdows Albert Ernest
30 Sugg Mrs
32 Clegg Mrs
34 Carr Saml
36 Cresswell Mrs
38 Leach Mrs. M. L. wardrobe dlr.
See advertisement
40 Bastin Mrs. E. E
42 Walker Mrs
50 Blunden Ronald Arth
52 Baker Mrs
54 Sollars Allan
56 Hebden Miss

LIBERTUS ROAD, St. Mark's,
from Gloucester road to 2 Tenny-
son road. MAP E E 4.

North-east side.

- Goldfoot Abraham L.R.C.P. & S.
physcn. & surgn. (firm, Goldfoot
& Crabtree) (Glynthorpe)
Richards Harold, market gardener
(Woodlands gro)
Stinchcombe Ernest T. (Clarendon)
STINCHCOMBE E. T. & SON,
builders (Clarendon)
Swaffield Jn. Ernest (1 Libertus
villas)
Harris Claude Spencer (Briarfield)
Dallimore Mrs. S. A. (Norton villa)

LIBERTUS ROAD—continued.
 Reynolds D. L. Fitzherbert (Barnsley)
 Nash Godfrey (Dunster)
 Coe Leslie J. (Marsden villa)
 Hinde-Marsden Mrs. Olga (Merevale)
 here is Rowanfield rd
 Harris Nicholas (Darley dale)
 Moore Chas. (Lintridge)
 Grimwade Harry Chas. (Longmead)
 South-west side.

Vizard Miss (The Ivies)
 Green Arth. Chas. (Wycliffe)
 Wheeler Cyril Geo. dentist (Brangwyn)
 Staight Chas. P. (Shirley)
 Cypher Miss E. G. (Framlingham lodge)

Garrett Jn. Hy. (Fairfield)
 Wren Bernard F., L.D.S. dental surgn. (Charlbury)
 Cameron Eric Osmond (Libertus ho)
 here is Church rd

Heynes Miss M. C. (Bredon view)
 Willis John (Heatherbrae)
 Willis Miss M., A.R.C.M. teacher of music (Heatherbrae)
 Cox Arthur, market gardener (The Langett)

Jewell Mrs. E. (Rosewood)

Orchard terrace.

- 1 Roberts Mrs. L
- 2 Wilkes Ernest Caleb
- 2 Wilkes Chas. Reynolds, insur. agt
- 3 Fisher Fredk. Harry
- 4 Bartley Hy
- 5 Basher Edwd. Geo
- 5 Basher Mrs. Ellen, ladies' hairdressr
- 6 Smith Mrs. Edith
- 7 Hansford Thomas
- 8 Hook Edwd. Victor
- 9 Gregory Fredk. Jas
- 10 Davis Allan Jas

LINDEN LAWN.

See London road, Charlton Kings.

LINDEN TERRACE.

See Cleveland street.

LISLE HOUSE.

See Clarence square.

LISMORE HOUSE.

See 98 Bath road.

LITTLE BAYSHILL TERRACE,

from St. James's sq. MAP C 5.

West side.

- 1 Rowlands Miss
- 2 James William J
- 3 Pocock Jsph. Wm
- 4 Beames Wm
- 5 Newman George
- 6 Lewis Gilbt. Stanley

East side.

- 7 Tysac Fras. Ernest
 - 8 James John Thomas
 - 9 James Miss L
 - 10 Holmes W
 - 11 James William Thomas
 - 12 Miller Douglas Geo
- James & Sons, engineers (Bays-hill works)
 Beale Sidney (Bayshill cott)

LITTLE HERBERTS COTTS.

See Little Herberts rd. Charlton Kings.

LITTLE HERBERTS ROAD,

Charlton Kings, from Horsefair st. to Timbercombe la. MAP E 9.

West side.

- 1 Parslow Wm. Hy
- 3 Timms Mrs. M
- 5 Smith Victor Harold
- 7 Smith Mrs. F. M
- 9 Silvey Mrs
- 11 Peacey Thos. Wm
- 13 Lane Albt
- 15 Murphy Ernest Jn
- 17 Creed Chas
- Isher Chas. (Woodlands)
- Humphris Arth. (Kingscote)
- Betteridge Rt. (Woodleigh)
- Taylor Fredk. G. (Bonskeid)
- Fletcher Mrs. (Hillrise)
- 29 Brown Jas. Jn. watch mkr
- 31 Leach Rd. Leigh
- 33 Hancock Wltr. Regnld
- 35 Harris Bertram
- 37 Bury Chas
- Le Deux Fras. Jsph. (The Nook)
- here is Garden rd.
- Harvey Ernest (Ealing dene)

Little Herberts cottages.

- 3 Chapman Jn
- 4 Mitchell Albt. Hy

LLANDUDNO VILLAS.

See Lypiatt street.

LLOYDS BANK CHAMBERS.

See Rodney road.

LONDON ROAD, from 1 High street to London road, Charlton Kings. MAP D 7.

North side.

- 2 Bansted Chas. F
- 2 Bansted Mrs. W. E. servants' registry office
- 6 Pickard Mrs
- 10 Stroud Mrs. G. E
- 12 Doxsey Miss M
- 14 Wilkins Wm. Bernard
- 16 Dicks Ernest Wltr
- 18 Merrett Misses
- 20 Norris Mrs. F. E
- 22 Prince Rd. Roe
- 24 Best Capt. Wm. Jas
- 26 Cook Miss
- 28 Heaven Misses
- 30 Meats Albt. Griffiths
- 32 Phillips Geo. Hy. W
- 34 Harris Wm. S. F., J.P.
- 36 Humphris Miss
- 38 Fuller Thos
- 42 Fry Geo. Thos. F
- 44 Hoare Edgar Ernest
- 46 Dartnell Chas
- 48 Saunders Wm. Chas
- 50 Toms Leslie Regnld
- 52 Wallis Mrs. Emily, boot mkr
- 54 Taylor Fredk
- 56 Spawton Mrs
- 58 Hill Arth
- 60 Wood Harry, floor tile merchant. See advertisement
- 62 Walker Jn. Dennis
- 64 Palmer Frank (Chillingworth)
- 66 Adey Jas. (Holgate cott)
- 68 Whitchee & Adey, florists
- 70 Midwinter Mrs
- 72 Burnett F. W. deert
- 72 Burnett Fredk. Wm
- 74 Slade Mrs
- 76 Cookley Miss Ida P. shopkpr
- 78 Ricketts Harry
- 80 Miles Mrs. E
- 82 Painter Frank
- 84 Beaufort Arms P.H. Wm. Fras. Bullock
- 86 Phillips Mrs
- 88 Lewis Jn

- 5 Vialle Mrs
- 6 Weston Mrs

Mitchell Miss G. D. (Home farm)
 Milestone Kennels (Miss G. D. Mitchell)

East side.

- Rowe Regnld. Herbt. farmer (Sappercombe farm)
 Fuller & Maylam, nurserymen (The Nurseries)
- 2 Slee Wm
 - 4 Smith Horace
 - 6 Frye Frank
 - 8 Peacey Chas. Hy
 - 10 Drake Fredk
 - 12 Bloxsome Sidney
 - 14 Dance Mrs
 - 16 Evans Edwd
 - 18 Bond Mrs
 - 20 Hughes Herbt
 - 22 White Albt
 - 24 Wicks Wm. Chas
 - 26 Bond Raymond Jas
 - 28 Edwards Thos
 - 30 Mealing Ernest
 - 32 Phillips Lewis F
 - 34 Handy Albt
 - 36 Merrett Jn. Wm

James Howard O. dairy farmer (Little Herberts farm)

Brierley Col. Eustace C., O.B.E., D.S.O. (The Orchard ho)

Bendall Wm. Leslie (Laventie)
 Drake Norman W. G. (Cotswold view)

Dean Ernest (Sunnyfields)

Adams Fredk. (Trelleck)

Lawrence Wltr. R. (Gwynfryn)

Wheeler Wm. Thos. (Sundown)

Smith Victor (Nina Tal)

Jones Hy. Chas. (Windahar)

Clifford Miss M. V. district nurse (Bermarlee)

Young Stanley (Cynston ho)

Hancock Mrs. (Gordonville)

Peacey Frank A. (Timbercombe)

Halling Estcourt Wm. poultry farmer (Tantallon)

LITTLE PROMENADE.

See Ormond place.

LIVERPOOL PLACE.

See High street.

LONDON ROAD—continued.

- 90 Collins Mrs
94 Bastin Wlfr. Rd
96 Norman Thos
98 Haywood Mrs
100 Lansdown Jn. E
102 Channon Mrs
104 Hobson Mrs
106 Peel Edmnd. E
108 Nash Llewellyn Geo. Wm
110 Adams Ernest Jas
112 Baguley Wm
.....here are Haywards rd. & borough boundary.....
South side.
.....here is Old Bath rd.....
1 Offer Miss
3 Grimes Mrs. E. W
5 Greenslade Mrs. Caroline, confr
7 Kear Wlfr
9 Wilmot Regnld. Arth
11 Foxwell Hy. Arth
15 Lowe Mrs. Salisbury
17 Gegg Ivan Fredk
19 Stannard Geo. jun
21 & 23 No Tips Hire Service Ltd
23 Stannard Geo. sen
25 Comfort Geo. Wm
27 Barton Misses
29 Gill Mrs
31 Blundell Rt. Edwd
33 Phillips Chas. Albt
35 Woodward Laurence
37 Wall Ernest Jas
37 Wall E. & Son, bldrs
39 Clack Miss L
41 Stone Wm. Fredk
43 Teal Chas. Jsph
45 Towell Ernest Albt
.....here is Sandford Mill rd.
47 Burrow Mrs
49 Sidaway J. N
51 Woodward Oscar Salisbury
Fuller & Maylam, nurserymen
(The Nurseries)
81 Pattison Miss
83 Roff W. H
85 Cornock Ernest Chas
87 Powell B. H
89 Fox Miss P
91 Bridges Vincent
93 Denley Chas. Harry
95 Griffiths Chas
97 Hawley Mrs. T. H
..... here is Cirencester rd

LONDON ROAD, Charlton Kings, continuation of London road, Cheltenham, to boundary. MAP D 7, D 8, D 9.

North side.

Webb Rupert H. (Charlton Rise)
Marshall Misses (Windsorton)
Hall Leonard (Broomhill)
Pillely Mrs. (Bideford)
Martin Chas. Wilfrid (Medlicott)
Millard Mrs. Kelson (Annandale)
Williamson Alan Bamford B.Sc., M.R.C.S., L.R.C.P. physcn. & surgn. (Quenington ho)
Ainscow Herbt. M.D., B.S.Lond. physcn. & surgn. (Sundridge)
Wilmore Tom Lawson (Ben Rhyding)
Arkell Mrs. Jas. (Oak hill)
Ransford - Collett Miss C. D. (Charlton court)
Roberts Wlfr. (Charlton Court cott)
Child Grahame S. C. (Oak villa)
Cooke Mrs. (Oakleigh)
Hyatt Mrs. (Oakhurst)
Hitch Mrs. L. (Mordiford)
Dixon - Hartland Lady (Ashley manor)
Staddon Jn. (Ashley Manor lo)

Oak terrace.

3 Monger Edwd. Geo
4 Edwards Mrs
4 Edwards Miss K. ladies' hairdrrsr
5 Mockett Herbt. Jn. dairy
6 Mayo Albt

James Eric (Oakville)
Safe Thos. Chas. bldr. (Overbury)

Ashley villas.

1 Stickley Alfd. Jsph. Wm
2 Cretchley Miss E

Dickins Mrs. (Cuba villa)
Rate Office (Fredk. Geo. Wheeler, collector)
Cheltenham Food Office, Concert Hall
Cheltenham Milk Office, Concert Hall
Cheltenham Evacuation Office, Concert Hall
Girling Mrs. (Greenway)
Avent Miss E. N. (Roadlands)
..... here is Greenway la

..... here is Ryeworth rd

Flaxley cottages.

1 Larner Chas
2 Boxall Frank Matthew

Cooke Harry Longley (Cotswold garage)
Cotswold inn, Mrs. Eliz. Annie Hopkins
Harrison Fredk. Jn. (Detmore cott)
Clarence Miss (Detmore)

Flaxley place.

4 Bird Jn
3 Kilbey Edwin
2 Biggs Frank
1 Silvey Lionel Hy

Alcock Arth. H. farmer (Welling Hill farm)
Shenton Shakespeare, farmer (Balcarras farm)
Alpass Seymour, farmer (Old Cox-horne farm)
Whithorne Quarrying Co. (The), haulage contrctrs
Whitman Fredk. Jas. (The Barlands)
Humpidge Fredk. Wm. dectr. (The Homestead)
Cheltenham Corporation Waterwrks
Dunn Lancelot, farmer (Salt farm)
Harris Ernest T. (The Warren)
Hewer Hy. (The Langett Bungalow)

South side.

Church of the Holy Apostles (The)
Holy Apostles Church Hall
Bassett Wm. A. (The Pines)
Lengden Wm. (Concord)
Rowntree Miss M. M. (Langton ho)
Kellest Mrs. M. J. (Ifley)

.... here are Langton Grove rd. & Oakland st

London inn, Wilfred Geo. Cove
Ryeworth Cricket Club (Ivor H. Ryder, hon sec.) (headquarters)
1 & 2 Franklin F. R. butcher
3 & 4 Oldacre W. J. Ltd. corn mers
..... here is Hamilton st

Hamilton place.

1 Emerson Jnthn
2 Bate Jn. Wm. market gardener
3 Asprey Mrs
4 Merritt Mrs
5 Neather Thos. Frank, bldr
6 Bowles Ronald

Cannell Oscar Edwin (Porturet close)
Stidworthy Cyril Hy. (Porter Glen)
Lawrence Alfd. (Albarni)
Priestley Cyril G. (Isla Glen)
Barwick Albt. E. (Baywood)
Smulowich Barnett (Sonoma)
London Road Garage (F. T. Sims), motor garage
Fletcher Rt. F. (Sandhurst)
Clark Miss (Woodside)
..... here is Sandhurst rd

Mucklow Stuart Leslie, M.B., Ch.B., D.M.R.E. radiologist (Acomb ho)
Brookhurst Mrs. (Dronfield)
Leveson Col. Chas. Hy. D.S.O. (Hambrook ho)
Tyers Miss E. (The Laurels)
Higgs Wm. Newman (The Close)
Morton Godfrey M., J.P. (Courtfield)
Hayman Capt. P., M.C. (Springfield ho)
Green Albt. Edwd. (Brooklands)
Hartland Miss (Rushworth)
Stayt Chas. S. (Castlefield)
Curtis Jsph. E. (Brookleigh)
.....here is Chase av.....
Gregory Mrs. (Ardwyn)
Holloway Alfd. Ernest (Durlestone)
Mills E. & Son, bakers, & post office

South view.

1 Drew Mrs. H. G
2 Drake Jsph. Rd
3 Cleevly Horace T. W. parish clerk
4 Phelps Mrs

Tickell Jack L. bee kpr. (Verbena)

Detmore cottages.

1 Bowles Arth
2 Pearce Albt
3 Larner Ernest

Andrews Wm. (The Briars)

Nelmes row.

1 Hughes Hy. Rd
2 Williams Wilfred J
3 Palmer Mrs
4 Potter Frank
5 Leach Wm. Jas O
6 Gardner Wm

Clifford Tom (Wilmington cott)
Harris Wm. Hy. grocer

Apsley cottages.

1 Smith Ernest Hedley
2 Mann Albt. Edwd

LONDON ROAD, CHARLTON KINGS—con.
7 Tuffly Miss E. N
9 Beard Chas. Hy. grocer
..... here is Overbury st

Hill place.

2 Bishop Thos
3 Soule Fredk. Baden Rt

Soule Fredk. Baden Rt. blacksmith
Six Ways Garage Ltd. (F. T. Sims),
motor engnrs
Cutts Harold, newsagt. (Greenhaven)
Charlton Kings Post Office (Wm. C.
Palmer, sub-postmaster) (Orchard
Leigh)

..... here are Cudnall st. & Copt
Elm rd

Eagar Lt.-Col. Edwd. F. (The Grove
ho)

..... here is School rd

Brighton buildings.

1 Barnfield Jn
2 Preston Mrs
3 Scrivens Mrs

Aldrick Edwin Jn. (Garth-Derwen)
Price Walt. (Grove cott)
Mayo Jas. Wm. (Spring cott)

Millbrook place.

1 Le Plain Mrs
2 Davis Hartley
3 Price Miss E
4 Blake Mrs. M
5 Denley Frs. Jas
6 Bourne Wm. Hy

Sanders Geo. (Millbrook ho)
Griffin Geo. Hy. (The Old Mill ho)
Rice Percy (Knapp cott)
..... here is Hearne rd

Hilltour Regnld. (Hilden lodge)
Bayston Arth. (The Firs)
Bubb Miss (East et)
Mustoe Geo. (The Wren's nest)

Gravel pit.

1 Fardon Walt
Cleevely Albt. E. (Sunnydale)
3 Partridge Rt. boot repr
4 Goodenough Jesse
5 Matthews Miss C

Dyde Jas. Fredk. (East Court villa)

Linden lawn.

1 Robbins Cecil Leslie
2 Duguid Wm

3 Dodson Edwd. P
4 Pridgeon Eric P
5 Savery E. Nimrod

Fairview cottages.

1 Smith Arth. G
2 Fletcher Harold
3 Gibbons Wm. Jn
4 Stevens Alfd
5 Marshall Albt
6 James Mrs. B
7 Seabright Norman Regnld
8 Harris Miss

Viner Chas. Jn. H. coach bldr. (works)
Duke of York inn, Wm. Frs. Neather
Ives Albt. C. (York cott)

Duke terrace.

1 Tasker Mrs. A
2 Morris Wm
3 Williams Jsph
4 Hodgkinson Mrs

Viner Chas. Jn. Harry, coach bldr.
(Trevelley)

Hill view.

1 Powell Edgar
2 Harris Stanley

East End cottages.

1 Weaver Mrs
2 Leach Jsph
3 Banks Mrs
4 Lane Mrs

East End Service Station (Mrs. N.
Millward)

..... here is East End rd

Neather Jn. Wm. C. dairyman (The
Hitchings)

Biek Miss E. M. (The Lodge)
Whadcoat Capt. Wm. Hy. (Balcarras
lawn)

Sharp Regnld. Wm. (Coxhorne)
Russell C. W. farmer (California
farm)

Mason Maj. Herbt. (Whithorne)

Whithorne cottages.

1 Gaskins Wm
2 Gaskins Thos

Davis Moses P. farmer (Old Dole
farm)

Ball Thos. farmer (Sunny Bank)
New Reservoir inn, Thos. Phipps

LOUGHBOROUGH PLACE.

See Cudnall st. Charlton Kings.

LOWER MILL STREET, from
144 Tewkesbury road to Gloucester
road. MAP CC 4.

West side.

Cook Mrs. A. R. coal mer. (yard).
See advertisement
Hambling Jas. Albt. (Mill View cot
Kingston Horace Wm. (Brada cott)

LYEFIELD ROAD EAST, Charl-
ton Kings, from Copt Elm road to
School road. MAP D 8.

North side.

Pearson Stanley (Del Rosa)
..... here is Church walk

Paine Wm. Herbt. (Alberta)

Lyefield terrace.

1 Taylor Fredk. Chas
2 Palmer Mrs
3 Cox Chas
4 Thorne Frs. S
5 Strickland Albt
6 Higgins Thos. Hy
7 Phippin Mrs
8 Baker Hy. W

Palin Jn. motor cars for hire (Ron-
ville)

Butler Walt. Scott (Dalkeith)

Hannis Jn. (Sunnycroft)

Spreag Frank Lewis (Pleasant Stile)
Hayward Eric (Five Gables)

South side.

Peacey Wallace Edwd. Jn. (1 May-
Metz)

Williams Wilfred (2 May-Metz)

Morris Wm. Jn. (Elmwood)

Beard Frs. Jn. (Llanwarne)

Atiwood Mrs. (Sylverton)

Greenaway Miss L. (Mayville)

Bloxsome Alfd. Edwd. (St. Erth)

Bloxsome Wm. Hy. (St. Malo)

Wall Fredk. (Kuldana)

Cleethorpe villas.

4 Woodman Miss B
3 Martin Ernest
2 Mills Rt. Chas
1 Turner Wm. Thos

Hamlett Wm. G. laundry (Fernleigh
Charlton Kings Brotherhood Hall)

LYEFIELD ROAD WEST, Charl-
ton Kings, from Cirencester road
to Copt Elm road. MAP D 8.

North side.

Higgs Miss (Hurstbourne)
Dazeley Wltr. Edwd. (Harboro)
Trees Miss H. M. C. (Lineover)

..... here is Brookway road

Marshalls (Charlton Kings) Ltd.
bldrs. (Fair view)
Marshall Mrs. A. ladies' hair-
drsr. (Fair view)

Marshall Arth. Wm. (Fair view)
Haywood Harry (1 Hill View
villas)

Wood Miss (1 Aston villas)
Fear Ernest Edwd. (2 Aston
villas)

Fear Ernest J. wireless engnr
Andrews Jn. grocer (Woodville)

Lyefield Garage (G. W. Young),
motor engnrs. (Cottesloe)

Price Wltr. (Yorkleigh)

Yeap Rt. Ernest (Glenholme)

Bond Alfd. Jn. (Westfield)

Shaw Jn. Hy. A. (Tynteville)

Barrett Geo. greengro. (Parkville)

Fair Hubert (Bisbrook)

3 James Miss

3 Cardew Arth. Barrett M.C.,
F.R.C.S., M.B., B.S.Lond.
physcn. & surgn. (surgery)

Cheshire Regnld. A. chemist, &
post office (Cleeve ho)

Gloucester Co-operative Society
Ltd. butchers. See advert

South side.

Hanson Mrs. D. W. (Norman Dene)

Watts Mrs. E. J. (Pinehurst)

Tarrant Lt.-Col. J. Fredk. (Lye-
field lawn)

LYEFIELD TERRACE.

See Lyefield rd. east, Charlton Kings.

LYME VILLAS.

See Shurdington road.

LYNWORTH COTTAGES.

See Blacksmith's la. & Bouncers la.

LYNWORTH TERRACE.

See Blacksmith's lane.

LYPIATT COTTAGES.

See Hatherley cottages.

LYPIATT LAWN.

See Lypiatt road.

LYPIATT ROAD, from Montpellier to Park place. MAP D D 5.

West side.

Lypiatt terrace.

- 1 Smith J. S. Kellett F.R.C.S., D.M.R.E. radiologist
- 2 Stroud Wm. C
- 3 Hackett Mrs
- 4 Eustace Mrs
- 5 Bourke Mrs
- 6 Treasure Frank Pope, solctr. & commsnr. for oaths
- 6 Searle T. Douglas
- 7 Savary Mrs
- 7 Henderson Mrs. V. B
- 7 Latham Miss
- 8 Stainforth Mrs. R. T
- 9 Rees-Thomas R. B. Kirk
- 9 Gilbert Miss
- 10 Martin S. E. C. MacDermot
- 10 Martin Mrs. S. E. guest ho
- 11 Darlington Alfd. F. D., M.C., M.A., M.B., B.Ch., M.R.C.S., L.R.C.P. physcn. & surgn
- 13 Owens Lt.-Col. Thos. Leslie
- 14 Robinson Frank Stanley
- 15 Kingsford H. Bruce
- 16a, Bayley Misses
- 16b, Rusher Lieut. Jn. Jas. S., R.N
- 17a, Butler Fredk. H
- 17b, Cooch Maj. C. E. H
- 17e, Hoose G

Lypiatt lawn.

- 1 Wallis Hy. Richd. C.M.G., C.B.E
- 2 Anglo-French Consolidated Investment Co. Ltd

South side.

here is lane leading to Andover rd
Steel Harry Edwd. (Lypiatt ho)
Wright Fredk. (1 Lypiatt ho)
Gittins Jas. (3 Lypiatt ho)
Marsh Mrs. (4 Lypiatt ho)
..... here is Tivoli circus

Andover place.

- 4 Harrison Mrs. U
- 3 Mahoney Mrs
- 2 Ashwood Hubert Jn

East side.

Burrow Ed. J. & Co. Ltd. publishers (Imperial ho)

Stanmer house.

- (flat 1) Grime Jn. Leach
(flat 2) Hyde Chas
(flat 3) White Miss S. T. F
(flat 4) Raikes Mrs. Chas
(flat 5) Barton Miss E. F
(flat 6) Barton Mrs. F. L
(flat 7) Maxwell Mrs
(flat 8) Marsh Mrs. P. J

Booth J. Royston (1 Elmhurst)
Miller Mrs. D. (2 Elmhurst)
Brown Derek W. (3 Elmhurst)

LYPIATT ST. from Andover rd. to Princes road. MAP E E 5.

West side.

Hall Jn. cab propr. (Park mews)

.... here are Hatherley cottages....

- 1 Bizsley Arth. Percy
- 2 Bushell Misses
- 3 Hamlet Rt. Thos
- 4 Werrett Albert Henry
- 5 Devereux Arthur Oliver
- 6 Miles Wesley Osborne J. E
- 7 Holloway Mrs
- 8 Jones James Daniel
- 9 Stevens Edwin
- 10 Bunce Arth. Jn
- 11 Smith Arthur Enos
- 12 Williams Lyndon Saml. grocer

Llandudno villas.

- 1 Hilyer Percy Wm
- 2 Groom Alfred William
- 3 Rae Misses F. & E
- 4 Harwood Cyril

Parry Wm. Chas. (Trewsbury)

- 13 Bruce Matthew Aitken
- 14 Baker Ernest George
- 15 Bennett Tom
- 17 Stanley & Son, beer retrls. (off licence)

East side.

- 21 Webb Albt. Chrstr. decorator
- 22 Creed Thos. Wm
- 23 Turner Geo. Edwd
- 24 Arkell Fredk
- 25 Alsby Sidney
- 26 Simms Wltr
- 27 Hemmings Lancelotte

West side.

- 7 Milne-Redhead Geo. B. (Rokeby)
- 7 Stephens Albt. Jn

MALVERN ROAD, from Lansdown crescent to Gloucester road. MAP D 4, D 5.

East side.

.... here is Lansdown Terrace la....

Lansdown terrace.

- 1 Peacey Rev. Wm. H., B.A
- 2 Newland Lt.-Col. B. E. M
- 2 Wilson A. Russell
- 2 Kennedy Tom Foster
- 2 Goddard Miss
- 3 Parry Mrs
- 3 Bullen Miss D. A., B.A
- 3 de Vesian Miss D. E., B.Sc
- 3 de Vesian Mrs
- 3 Morse Percvl: Wm. caretaker
- 4 Shipway Mrs. J
- 4 Shipway Jn. artist
- 5 Vickers Miss
- 6 Heriot-Hill Mrs
- 6 Moon Frank Josph
- 6 Davis Alex
- 6 Hornby Mrs
- 7 Watterson Mrs
- 7 Blackburn Maurice
- 7 Hugh-Jones Maj. Percy
- 8 Mauret Mademoiselle Jeanne G. teacher of languages
- 8 Shannon Miss
- 8 Wright Misses
- 8 Hamilton Mrs. D. A
- 9 Green Mrs. M. E
- 10 Keeling Misses

Evelyn court.

- 1 Jackson Mrs. Stanley
- 2 Lennon-Brown Mrs
- 3 Leslie Mrs. A. F
- 4 Chipp Mrs. T. F
- 5 Smith Mrs. Holton
- 6 Reynolds Mrs. C. H
- 7 Whittington Mrs. Geoffrey
- 8 Maude-Roxy Mrs. Leicester
- 9 Battersby Mrs. F. J. G
- 10 Salter Mrs. E
- 11 Bell Mrs. E. A
- 12 Grote Mrs
- 12a, Boulter Mrs. S. A
- 14 Gordon Mrs. S. M
- 15 Stibbard Mrs. H. J

- 28 Walton Alfd. Harold
- 29 Harwood Thomas
- 30 Sessions Arth. carpnr
- 31 Green Patrick Jas
- 32 Morton Wm. Thos
- 33 Brewster Frank Chas. Sylvester
- 34 Betteridge Chas. Hy
- 35 Adams Wm. Ernest, beer retrl. (off licence)
- 36 Osman Edgar
Hewinson & Co. genl. engnrs
(rear of) Tivoli Box & Printing Co. cardbrd. box mkrs
Alsby Sidney, taxi propr

LYPIATT TERRACE.

See Lypiatt road.

LYPIATT VILLAS.

See Princes road.

MAGDALA COTTAGES.

See Rowanfield road.

MAIDA VALE ESTATE.

See Naunton lane.

MALTHOUSE LANE, 47 St.
Paul's road to Dunalley parade.
MAP C 5.

West side.

Woodbine cottages.

- 1 Phelps Jn. Albt
- 2 Summers Mrs
- 3 Pargeter George James

Nind Mrs. A. G. (Myrtle cott)
Skinner Fredk. Ernest (Garden cott)
Spencer Mrs. (Culkein cottage)
Browning Miss (Malta cott)
Randall Mrs. (Brunswick cott)

East side.

Besto-Monro Ltd. horticultural box mfrs

MALVERN PLACE, from Malvern road to Douro road. MAP D 5.

East side.

- Cowper Mrs. (Malvern lodge)
Rymer Allan (Malvern lodge)
1 Watkins-Mence Chas. Rowlett
2 Gibbons H. Ruffell
3 Davison Miss F. E
4 Tait Capt. Jn. Thos

EVELYN COURT, MALVERN ROAD—CON.

16 McKenzie Mrs. D
17 Cane Mrs. L. D
18 Harrison Mrs. J

Lansdown terrace.

18 Griffith Mrs. E. M
19 Dobson Robert
20 Baker Mrs. C. F
20 Darby F. E. J
20 Rawlins Norman
20 Robertson Thos. Mack
21 Tyrwhitt-Walker Mrs
21 Roberts Mrs. caretaker
22 Sackville Lady Margt

Tucker Mrs. (Brampton)
Swiney Mrs. G. (Swinfort)
Knags Col. H. T., C.B., C.M.G.
(Belmont)
Appleby Mrs. (The Uplands)
Gillett Miss B. (The Uplands)
Jones Mrs. T. P. (The Uplands)
Mills Denis Geo. (The Uplands)
Harford Lt.-Col. Chas. Lloyd (The
Grange)
de Havilland Mrs. R. S. (The Grange)
Christ Church
.... here are Overton & Western
roads

Christ Church Schools

Christ Church terrace.

1 Sutton Jn
2 Meredith Albtt
3 Sutton Wm. Fredk. Jn
5 Grannell Wm. Thos
6 Roberts Wm. Geo
7 Austin Mrs
9 Stephens Arth
10 Brookes Mrs. S
11 Smith Mrs. M. A
12 Cox Mrs

Deeks Mrs. (Hurst ho)
Davis Fredk. (Mythe cott)

West side.

Lansdown court east.

Scott Miss A
Long Mrs. F. G
Firkins Mrs. G
Gardner Victor Lenoard

Lansdown court west.

Greene Mrs
Hullah Jn. C.S.I

Finlay Mrs. J. Bell
Palmer Mrs

Haig Col. Herbt. de Haga (Instow)
.....here is Malvern pl.....

Prescott Mrs. (Drake ho)
.... here is Christ Church rd

Coursey Rev. Lindsay J., M.A.
(vicar of Christ Church) (Christ
Church vicarage)

G. W. R. (Malvern Road) Station
Cochrane Misses (Highbridge)
Brain Jn. window cleaner (Malvern
ho)

Christ Church villas.

1 Young Rt. Wm
2 Standerline Chas. Sydney
3 Davis Jn
4 Craddock Mrs. C
5 Smith Geo. Manby
6 Burrige Mrs
Perry Geo. Harry (Fern villa)
7 Gough Jesse
8 Clifford Harry L
G.W.R. (Malvern Road) Goods
Depot (G. F. Distin, manager)
.....here is Gloucester rd.....

MALVERN STREET, from 316
Swindon road to 112 Tewkesbury
road. MAP C 3.

East side.

1 Attwood Alfd. Geo
3 Payne Ernest Hy
5 Fortey Harry Wltr
7 Reville Mrs. J. A
9 Smith Harold
23 Birt Cecil
25 Slye Geo
29 Mills David
31 Mitchell Jn. Wm
33 Mander Chas. Wm
35 Goodhall Chas
37 Cadle Chas
39 Horsfall Thos
41 Stephens Alfd
43 Churchley Chas. Wm
45 Hyde Albtt
47 Stafford Geo. Wm
49 Mullis Mrs. D
51 Smith Mrs. S
53 Attwood Fredk
55 Trinder Wm
57 Collins Isaac Roland

West side.

8 Barrow Thos
14 Hall Mrs
16 Smith Chas. H
18 Bannister Geo
20 Climo Thos. Rd
22 Humphris Mrs
24 Blake Jn
26 Aston Mrs
28 Stephens Hy. Jas
32 Hammerton Jsph
38 Mills Alfd
40 Johnson Rd. Peace
44 Aston Albtt
46 Long Jas. Danl
48 Bliss Mrs. A. E
50 Webb Hubert
56 Teale Chas. R
58 Iles Harold Jn

MANCHESTER PLACE.

See Manchester street.

MANCHESTER SQUARE.

See Manchester street.

MANCHESTER STREET, from
Clarence street to Ambrose street.
MAP C 5.

South side.

Manchester square.

2 Walker Arth. G
3 Witham Frank
4 Barker Mrs
Bazar Alfd. furrier (Northam ho)
Cambray Book Mart (The) (T. G.
Phillips), secondhand booksellers
(Troy ho)
St. Alban's Café (Mrs. E. Smith,
proprietress)
Banbury Commercial Hotel (Mrs.
C. H. Tipping)
St. Gregory's priory.
Coughlin Rev. Jn. Adrian O.S.B.,
Ph.D. (rector of St. Gregory's
Roman Catholic Church)
Connolly Rev. Thos. Edmnd. O.S.B.
(assistant priest of St. Gregory's
Roman Catholic Church)
O'Connor Rev. Brendan O.S.B.
(assistant priest of St. Gregory's
Roman Catholic Church)

Kennedy Rev. Jn. (assistant priest
of St. Gregory's Roman Catholic
Church)

North side.

Electric Light Station
27 James Mrs
27 Wesleyan & General Assurance
Society (Wm. Lee, supt)
24 Cooper Miss
23 Lee Royal
22 Westlake Philip Ambrose
22 Slatter Albtt. Geo
21 Hambling Geo. Harold
20 Collins Wm. Dennis
Manchester Commercial Hotel
(Mrs. C. H. Tipping)

Manchester place.

1 & 2 Tipping Conrad H., B.A.
private tutor
3 Day Richard

H. & H. (Printers) Ltd. printers
15 Moss Geo. boot mkr
Railway hotel (Fredk. Hunt,
propr)

MANOR COTTAGES.

See Bowbridge lane.

MANSER ST. from 18 Hanover
par. to 33 Folly la. MAP B 5.

South side.

1 Johnson Hy. Jn
3 Youngman Jn. Edwd
5 Short Chas. Hy
7 Pockett Jn
9 Perry Wm
11 Brooks Wm. Edwd
13 Cole Mrs. A. E
15 Gilbert Mrs
17 Hill Wm. Jas
19 Stanton Jsph
21 Hopson Albtt. Edwd
23 Morrison Dennis Geo
25 Evans Edwd. Geo
27 Grainger Bert David
29 Long Fredk. Andrew
31 Mustoe Fredk
33 Brown Hy. Geo
35 Iles Mrs
37 Cole Harry
39 Verrinder Mrs. M
41 Dix Perovl. Wltr

GILLHAMS

For Office Stationery & Equipment
398 THE STRAND, CHELTENHAM

MANSER STREET—continued.

- 43 Lawrence Thos
45 Kibble Wm. Job
47 Brookes Wm
49 Grey Regnd
51 Webb Wm
53 Thwaites Mrs
55 Walker Frank Wm
57 Andrews Wm
59 Brotherick Fredk
61 Craddock Mrs

North side.

- 2 Midwinter Arth
4 Stiley Arth
6 Green Ernest Fredk
8 Greenslade Wm. Herbt
10 Dent Mrs
12 Smith Mrs. L. M
14 Smith Jn
16 Locke Geo. Wm
18 Knight Bertram Edgar
20 Burton Arth. Gerald
22 Smith Mrs
24 Hawkes Mrs. L
26 Johns Mrs
28 Payne Mrs
30 Chevalier Jn
32 Pasquet Jsph
34 Beard Jas. Alfd
36 Fennell Albert Edward
38 Webb Thos
40 Simpkins Fredk
42 Bastin Chas
44 Sullivan Jas. Rd
46 Clapham Wm. Chas
48 Boon Danl
50 Payne Jas. Barber
52 Eyre Mrs
54 Locke Chas
56 Booy Thos. Hy
58 Tucker Mark
60 Williams Mrs
62 Pulham Regnd
64 Hannis Albt. Edwd
66 Sivil Jn
68 Wintle Jn
70 White Wltr
72 Tilling Thos
74 Daves Wm. saw sharpener

MANSFIELD PLACE.

See Horsefear st. Charlton Kings.

MAPLEDENE TERRACE.

See Fairfield avenue.

MARGRETT ROAD, from 111

St. Paul's road to 27 Folly lane.

MAP B 4, C 4.

West side.

- 2 Woodcroft Mrs. K
4 Lane Wm. Ivor
6 Dodwell Thos. Hedley
8 Godwin Mrs. M. A
10 Stallard Rt
12 Fry Mrs. E. M
14 Comley-Excell Fredk. Jn
16 Derrett Thos
18 Hall Mrs
20 Hall Edwd
22 Hughes Fredk. Regnd
24 Slack Mrs. M
26 Downen Albt
28 Holder Jas
30 Hanks Harry
32 Tandy Philip
34 Hall Ernest Geo

East side.

- 1 Dickenson Herbt. Leslie
3 Walter Regnd
5 Vizer Wm
7 Dyde Harry
9 Williams Wltr
11 Houghton Mrs. N
13 Dunn Wm
15 Lloyd Arth. Leslie
17 Attwood Wltr
19 Moss Archbld
21 Chidley Harry Frank
23 Worgan Andrew Jn
25 Gale Wm. Jn
27 Musselwhite Hy
29 Denley Wltr. Ernest
31 Leeson Hubert Jn
33 Trathen Wm
35 Elsworthy Bert Geo
37 Mowbray Chas. Wilfred
39 Dodwell Mrs
41 Critchley Arth. Jas
43 Clark Wm. Jn
45 Roberts Wm. Jn
47 Clifford Lionel
49 Hooper Jas
51 Johnson Hubert Jn

MARKET PARADE.

See Market street.

MARKET STREET, from Gloucester rd. to New st. MAP C C 4.

North-east side.

The Gloucestershire Marketing Society Ltd. (reg. office & egg grading station)

Albion parade.

- 1 Reeves Mrs.
2 Butt Herbt. Jas
3 Ruck Harry
4 Kesterton Jn. marine store dlr
5 Wood Wltr. J
6 Jones Arth. Albt. Edgar
7 Barnes John
8 Moulder Chas
9 Heathcote Herbt. Wm. Geo
10 Bennett Frank
11 Gear Harold Jn
12 Cole Charlie
13 Archer Mrs
14 Toft Chas. Leonard
15 Daft Percy
16 Rogers Albt. Jas
17 Davis Thos. Alfd. Fras
18 Lea George William
19 Laurence Mrs. D. A
20 Bailey Fredk
..... here railway crosses

St. Mary's Cemetery & Chapel

Burton terrace.

- 1 Bliss Jas. Geo
2 Cook Cyril
3 Ames Ernest Jn
4 Lewis Jsph. Alex
... here are Park & New streets...

South-west side.

The Gloucestershire Marketing Society Ltd. (fruit market)
Longland F. H. auctnr
Firth D. H. auctnr
Underhill T. G. auctnr

Market parade.

- 8 ROUSE S. & CO. upholsterers.
See advertisement
7 Chapman Mrs
6 Denning Wm
5 Edwards Albt. Edwd
4 Trotman Alfd. Edwd
3 Elston Wm. Geo
2 James Ernest Chas
1 Huggins Chas. Rt

Sparrow Jn. (Albion gdns)
..... here railway crosses

Ashby Alfd. (Woodland ho)

Osborne terrace.

- 9 Insley Edwd. Thos
8 Cripps Chas
7 Davis Chas. Wm
6 Viner Fras. Wm
5 Tiver Mrs
4 Lewis Ernest Jas
3 Lea Edwd. Jn
2 Langford Mrs. A. J
1 Harvey Eric L
.... here are Great Western rd. & New st

MARLBORO' PLACE.

See Princes street & Townsend st.

MARLE HILL PARADE, from

11 St. Paul's road to Agg-Gardner Recreation Ground, Marle Hill road. MAP B 5, C 6.

East side.

- 1 Roberts-Grubb Thos. Jsph
2 Lusty Charles George
3 Phipps Archbld. Hy
4 Robbins Mrs. E
5 Dex Albt. Edwd
7 Smith Wm. Hy. Geo
8 Lewis Ivor Wltr
9 Purden Alfd. Jn. Emerson
10 Taylor Arth. Ernest
11 Norris Mrs. M
12 Bunce Mrs
13 Thick Fredk
14 Booy Edward William
15 Wade Laurence Jn. Oscar
16 Healey Jas
17 White Ronald
18 Hemming Victor Edwd
19 Smith Edgar
20 Biscoe Harold Chas
21 Barr Victor Chas
22 Fleetwood Thomas
24 Pope Jn. Wm
25 Grayhurst Jas
26 Bastin Albert Edward
27 Dix George
28 Little Hy. W. J
29 Jakeway Alfd
30 Holland Jn.
dentist
31 Child Mrs
32 Walker Wm

MARLE HILL PARADE—continued.

- 33 Cox Mrs. E. E
34 Washbourne Wm. Mason
35 Hudson Mrs. E
36 Bennett Arth
37 Bullock Hy
38 Kent Wm
39 Cook Mrs
40 Webster Mrs
41 Fisher William
42 Harper Benj. Frederick, tailor
43 Bewley Mrs
44 Walker Victor Colin
45 Coombs Mrs. F
46 Brookes Chas. Sydney, jun
47 Miller Horace Spencer
48 Francis Wm. Rd
.. here are Marle Hill rd. & entrance
to Agg-Gardner recreation ground..
West side.
..... here is Marle Hill rd
49 Allsopp Mrs
50 Belcher Joshua
51 Mullins Miss F
52 Taylor Fredk. Harold
53 Coates Leonard E. watch repr
54 Higson Mrs
55 Lidiard Arthur
56 Taylor John W. E
57 Cook Frank Edward
58 Cooke Mrs
59 Franklin Jas
60 Brimfield Wm. Clarence
61 Keen Thomas
62 Powell Wm
63 Walker Leslie Jn
64 Driscoll Miss
65 Williams Wm
66 Little Hy
68 Barnett Wm
69 Gibbons Walter John
70 Blackford Wm. Geo
71 Osman Frederick
72 Morris Arth. Jas
73 Brown Misses
74 Grist Ernest Geo. Victor
75 Lewis Arthur Christopher
76 Davis Harold
77 Dean Thos. Vaughan
78 Clingan William, grocer
..... here is Dunalley par
79 Floyd Mrs. A
80 Bubb Miss
81 Seward Harold
82 Minett Frank
83 Smith Geo. Thos

MARLE HILL RD. from Wellesley
rd. to 12 Hanover par. MAP B 5.

North side.

- 1 Allen Geo
3 Cooper Miss
5 Butler Ernest Wm
7 Maisey Gilbt
9 Saunders Llewellyn
11 Brewster Hubert Thos. H
13 Davies Miss W
15 Wood Ralph Gilbt
.... here is entrance to Agg-Gardner
recreation ground
17 Spencer Mrs. E
19 Heath Miss
21 Evans Rt. Albt. Geo
23 Ransom Frederick
25 Bird Wm. Edgar, sen
27 Page Arthur A
29 Jenkins Frank Alec
31 Ransom Miss
33 Jay Hiram
35 Wedgwood Regnld. Hy
37 Taylor Charles Henry
39 Colson William Arthur
45 Walter Mrs. Annie
47 Jones Mrs. R. J
49 King Donald
Wilson Wm. B. (Renton)
51 Robinson Miss
53 Bushell Arthur William
Trigg Alfd. (Glanrhos)
59 Booy Charles
61 Pyart Alfred
.... here is main entrance to Agg-
Gardner recreation ground..
Holder Fredk. Wm. supt. of
recreation ground (The Lodge)
63 Holman Ernest M. O
65 Piff Leonard
67 Simpson Thos
69 Smeeton Mrs
71 Burcher Geo. Edwd
73 Hodges Mrs. B. W
75 Pinning David
77 Totty Wm
79 Randall Sidney Frank
81 Rudman Chas
83 Green Rt. Edwd
85 Dansey Jn
South side.
Mason Wm, Chas. (Gloverdale)
Minett Fred (Livorno villa)
..... here are Marle Hill par. &
Courtenay st

- 4 Dana Rev. E. F. K. (curate of
St. Pauls)
18 Barlow Chas
20 Poulton Arthur George
22 Webb Miss
24 Hyett Fredk. Jas
26 Smith Mrs
28 Barnard Theodore Edwd
..... here is Brunswick st
30 Bowl Ivor
32 Crisp Frederick
36 Yeates Frank Arth

MARSH COTTAGES.

See Marsh lane.

MARSH LANE, from 191 Swindon
road. MAP C 4.
(No thoroughfare.)

West side.

Cotswold view.

- 1 Smith Digby, shopkpr
2 Guest Henry
3 Crisp Mrs. A. O
4 Wright John
5 Hitchman Miss R
5 Hitchman Arth. upholsterer

Marsh terrace.

- 1 Yeates Mrs. A
2 Curtis Ronald Fredk
3 Taylor Mrs
4 Brotheridge Miss
5 Lowe Hy
6 Martin William
7 Bullock Joseph
8 Lodge Frederick William
9 Swinford Alan B
10 Bullingham Edwd
11 Yeend Sidney E
12 Taylor George
13 Harvey Frederick William
14 Cook William
15 Clifford Albert G. decorator
16 Guest Miss A
17 Dymock Bartley C
18 Knight Ronald Jas
19 Hawkins Mrs
20 Cooper John J
21 Coules Reuben
22 Hopkins Mrs. H

Marsh cottages.

- 1 Riley Jas
2 Garbutt Sidney

Newent place.

- 1 Febery Harry Chas
2 Arkell Alfd. Wm
3 Gapper William
4 Widdows James A
5 Tovey Mrs
6 Leeson Geo. Hubert

East side.

Vizard Fredk. & Son, Marsh nurseries
Greenslade Harold, wood mer
Smith Alfd. Ernest, market gardener

MARSH TERRACE.

See Marsh lane.

MEAD ROAD, from 185 Old Bath
road. MAP E 7.

(No thoroughfare.)

South side.

- 2 Christopher Geo. Russell
4 Gilbert Regnld
6 Robins Jn. Thos
8 Sheen Hy. Rd
10 Gater Chas. P
12 White Hy
14 Beasley Edgar A
16 Whiting Chas. Wm
18 Morgan Thos
20 Simmons Jn. T
22 Lane Victor Wallace
24 Jones Harold Hartley
26 Gurrey Harold
28 Paris Wm. G
30 Jones Ernest Edwd
32 McIntosh Ernest Osman
34 Jordan Mrs. A
36 de-la-Hoyde Mrs
38 Bendall Geo. Harold
40 Tottenham Arth. Edwd
42 Hacker Mrs. Edith
44 Cook Gustave Wm
46 Staight Herbert George, watch
maker
48 Fluck Ernest C
52 Manton Wm
54 Clarkson Thos. Hy
56 Halls Montagu
58 Matheson Wm. R
North side.
3 Smith Alec M
5 Westlake Thos. P
7 Barrett Herbt. Octavius
9 Gater Albt. D
11 Ancill Arth. Raymond

MEAD ROAD—continued.
 15 Rodwell Jn. Choate
 17 Anderson Josph
here is The Close.....
 19 McKie Alfd. Jn. Jas
 21 Thompson Bernard I
 23 Peters Wm. Edney
 25 Machin Eric Jas
 27 Wright Miss G. M
 29 Anderson Geo. Ernest
 31 Norcott Albt. Leslie
 33 Eastham Eric Rd
 35 Murray Lt.-Col. J. H. S
 37 Plumbridge Dennis Geo
 39 Brown Lancelot Wm
 41 Lush Herbt. Hy
 45 Scottorn Percy
 47 Tuck Arth
 49 Pickles Wm
 51 Noble Ted
 53 Minty Mrs. F
 55 Bathe Mrs. B

MELTON TERRACE.

See Ryeworth road, Charlton Kings.

MERESTONES ROAD, from The Park. MAP F F 5.
 Butler Frank Gregory (The Green Willows)
 Smith William Thomas (Merestone)
 Sheppard Fredk. R. (Wild Acre)
 ..here is footpath to Shurdington..

MERRIVILLE GARDENS, from 20 Merriville road. MAP D 3.
 South side.
 1 Porter Jn. Wm
 North side.
 2 Hess Wm. Anton
 4 Phelps Percvl. Hy. Geo

MERRIVILLE ROAD, from 160 Arle road to 179 Alstone lane. MAP D D 4.
 East side.
 2 Jackson Edwin Rd
 4 Ebborn Carl
 6 Jeffree Arth. Hy
 8 Hilton Wm
 10 Harris Edwd. Frs
 12 Plant Jn. Farmer

14 Newman Jn. Arth
 16 Walker Raymond W
 18 McKenzie Wm. Wright
 20 Vizard Ronald Arth
here are Merriville gdns.....
 22 Close Jack
 24 Greenwood Dennis
 26 Mustoe Anthony
 28 Turner Harold Bertram
 30 Maltby Wm
 32 Adams Fredk. Russell
 34 Henry Norman White

West side.

1 Cresswell Thos
 3 Paynter Reguld
 5 Cook Cornelius
 7 Phipps Edgar
 9 Trigg Chas. Hy
 11 Pearce Ronald
 13 Mitchener Clarence Wm. H
 15 Daft Allan Geo
 17 Newcombe Wm. Geo
 19 Sumner Leslie
 21 Maberley Alan Percy
 23 Stratton Chas. Wm
 25 Wynn Gordon Ernest
 27 Bullock Armstrong
 29 Page Mrs. A
 31 Hatten Edwd. H
 33 Brae Wm
 35 Short Clifford R. S
 37 Wheeler Jas. Chas
 39 Tomlinson Edwd. Lionel
 41 Kealey Spencer Fredk
 43 Collins Alfd. Jn
 45 Barnett Wm. Geo
 47 Young Harold
 49 Jones Dennis Cyril
 51 Boyd Jas. A. C
 53 Stafford Ronald Clifford
 55 Barrett Arth. Chas. Dennis
 57 Gardner Allen
 59 Henderson Harry

MERSEA HOUSE.

See 100 Bath road.

MERSEY ROAD, from 210 Hewlett road to 107 Whaddon road. MAP B 7.
 East side.
 3 East Fredk. N. C
 5 Davies Geo. Edwd
 7 Pearce Wm. Albt
 here is Humber rd

9 Fitz Alfd. Geo
 11 Houghton Edwin Jas
 15 Organ Harold
 17 Stephens Arth. Hy
 here is Avon rd
 19 Nicholls Hy. Keith
 21 Chandler Frs. Geo
 23 Bond Frs. Jas
 25 Harper Saml. Jas
 27 Pearce Wm. J
 29 Brazil Jn
 31 Pearce Fredk. Rt
 33 Joyner Jn
 35 Critchley Thos. Rd

West side.

4 Chapman Sidney
 6 Newman Harry
 8 Llewelyn Alfd. Percival
 10 Hooper Wm. Jas
 12 Ingram Wm
 14 Newman Alfd
 16 Holder Wm. Frs
 18 Dix Wm
 20 Scarrott Wm
 22 Weaver Chas
 24 Holder Chas. Wm
 26 Adam Percy
 28 Lawrence Edwd. J
 30 Stone Jsph. Wm. Hy
 32 Cresswell Alfd. Jas
 34 Townley Geo. C
 36 Hall Benj. Chas
 38 Scarlett Wm. Edwd
 40 Brookes Ernest
 42 Crisp Rt. F
 44 Organ Ernest Hy
 46 Attwell Edwd. Jn
 48 Stanton Wm. Chas. Alfd
 50 Stevens Frank
 52 Pincott Thos
 54 Ward Frank
 56 Parker Chas. M

MILL LANE, Charlton Kings, from Ham road. MAP B & C 9.
 Greatbanks Wm. (The Lodge)
 Mitchell Arth. (The Glenfalls)

MILL LANE, Prestbury, from Southam rd.
 North side.
 Jephcott Jsph. Stanley (Dormans)
 here is Queen Wood gro

South side.

Campbell Jn. Wilfred (Court cott.)
 Simpson Jn. Hy. (Burnside)
 Coles Fredk. (Hill cott)
 de Horne Miss L. A. M. (Brookfield)
 Leschallas Capt. H. P., M.B.E.
 (Whitehill)
 Matthews Archbld. Leonard (1 Mill Farm cotts)
 Tibbles Geo. (2 Mill Farm cotts)
 Newman Mrs. (Prestbury Hill)
 Draper Harold, farmer (Lower Hill farm)
 Barrett Wm. farmer (Prestbury Hill farm)

MILL STREET, Prestbury, from The Burgence to Southam road.

North side.

Chamberlayne Maurice E. dairy farmer (Home farm)
 Edward Miss (Wayside)
 Daniels Frank W. J. (Greenlands)

Southam cottages.

1 Fry Frs
 2 Harrison Jn
 3 Parker Fredk
 4 Drew Mrs. E

Drew Tom Cooper, beer retrl. The Plough inn
 Barber Henry Rymer, dairyman (Church farm)
 Baghot De la Bere Mrs. (The Cottage)
 Barber Allan Edwd. (Barn cott)

South side.

Vine Tree inn, Fricke Thom
 St. Mary's Church
 Graper Geo. H. (Salisbury cott)
 James Frank (Ivanhoe)
 James C. motor engrn. (Ivanhoe)
 Martin Mrs. (Offenham)
 Cole Tom Harry (Ivy cott)
 Gale Wm. Lewis (Eastbourne cott)
 Roberts Benj. (Morningside cott)

MILLBROOK PLACE.

See London road, Charlton Kings.

MILLBROOK STREET, from 84
Gloucester road to Great Western
road. MAP D D 4.

North side.

... here is Old Millbrook terrace...

Old Millbrook cottages.

- 1 Bowen Miss
- 2 Drury Geo
- 3 Cook Herbt. Chas. greengro

Brighton cottages.

- 1 & 2 Bowles Chas. Jas
- 3 Leighton Geo. F
- 5 Brown Harry

Breeden Thomas Edward, coal mer-
chant (Major's cottage)

Devon villas.

- 1 Turner Jas. Wm
- 1 Turner Mrs. Florence, shopkpr
- 2 Copp Arthur Frederick
- 3 Warner Albt
- 4 Morris Edward William Joseph

Stevco Ltd. (motor tyre depot)

Fisher Albt. (Alstone lawn)

Lawrence Mrs. (2 Alstone lawn)

Thompson Amos Jn. engr

Whiffen Morton Walt. (Chelt cottage)

Christ Church Mission Hall

Denmark cottages.

- 1 Wheeler Fras. Fredk
- 2 Theobald George
- 3 Longney Granville
- 4 Cooper Albt. Alex
- 5 Smith Mrs. E. shopkpr

Hornett Arth. Wm. (Brookville)

National Union of Railwaymen's
Hut

..... here railway crosses

Ballinger Mrs. E. A. fruitr. (Brook-
lyn)

Alstone Spa (Mrs. E. A. Ballinger,
proprietress) (Brooklyn)

.... here is Great Western rd

South side.

Millbrook terrace.

- 1 Bennett Arth. Chas
- 2 Cummings Benj
- 3 Tidmarsh Chas
- 4 Evans Frank Edward
- 6 Yeend Alfd
- 7 Oakey Mrs. E
- 8 Ames Frederick Thomas

- 9 Claridge Mrs
- 10 Higgins Leslie
- 11 Hathaway Albt. Victor
- 12 Hole Sidney Herbert
- 13 Page Chas
- 14 Lewis Lionel Norris
- 15 Prew Misses
- 16 Barnes Jn. Fredk
- 17 Adcock Chas. E
- 18 Collingbourne Miss
- 19 Moaby Percy Stephen
- 20 Barlow Cyril
- 21 Yeates Jesse Wilson
- 22 Wood Miss
- 23 Francis Wm
- 24 Scarrott Wm
- 25 Pockett Fras. Chas. Jas
- 26 Hancock Saml. Chas. boot repr
- 27 Bliss Albt
- 28 Stoate Wm. Jas
- 29 Locke Mrs
- 30 Hopton Frederick George
- 31 Meredith Ernest Wm
- 32 Pike Jn. Philip
- 33 Castleton Edmnd
- 34 Denning Wm. Hy. sen

Brooklyn terrace.

- 1 Weight Harold
- 2 Wood Mrs
- 3 Hughes Charles Richard
- 4 Vizard Mrs. L
- 5 Phelps Miss Ada, upholstress
- 6 Pick Albt. Geo
- 7 Wood Chas. Wm
- 8 Wynn Charles E

Brooklyn bank.

- 1 Bartlett Donald Lionel Godfrey
 - 2 Wilcox Frederick John
 - 3 Beadnell Gordon Jas
 - 4 Williams Alfd
 - 5 Richardson John
 - 6 Cooke Mrs
- here is Great Western ter
- here railway crosses
- here is Great Western rd

MILLBROOK TERRACE.

See Millbrook street.

MILLVILLE COTTAGES.

See Cleveland street.

MILSOM ST. from 206 High st.
to 70 Swindon road. MAP C 5.

West side.

Cheltenham Education Committee,
metal work & wood work centre

Garden cottages.

- 7 Le Feuver Mrs
- 5 Steel George
- 4 Taylor Mrs
- 2 & 3 Mitchell Mrs
- 1 Karn Edward Charles

East side.

St. Paul's Boys' Brigade (headquarters)
Bennett A. J. & Son, furniture re-
movers (Havana cott)

Beaconsfield cottages.

- 1 Newland Frederick
- 2 Scarrott Moses
- 3 Bowstead Wltr. Harry

Buckland Hy. (Buckles ho)

Buckland Harry, car breaker (Buck-
les ho)

Hollyfield Rt. Hy. (Melbourne cott)

Rogers Mrs. (Sydney cott)

Wakefield Jn. Wm. decrtr. (Garden
cott)

Wakefield Mrs. (Garden cott)

Regan Timothy, firewood dlr

MILTON ROAD, St. Mark's, from

4 Byron road to 134 Tennyson
road. MAP E E 3.

South-east side.

- 2 Drinkwater Mrs. F. M
- 4 Attwood Albt
- 6 Portlock Frank
- 8 Webb Mrs. A. A
- 10 Cook Albt. Ernest
- 12 Workman Edwd
- 14 Caudle Thos. Wltr
- 16 Willis Ernest Edmnd
- 18 Smith Albert Walter
- 20 James Hy
- 22 Chess Wm. Fredk. Geo
- 24 Tombs Archld. Frank, sen
- 26 Oakley Chas. Percy
- 28 Cox Wm. Chas
- 30 Hartland William Alfred
- 32 Stubbs Richard
- 34 Turner Howard B
- 36 Haywood Mrs. A. M

38 Skidmore Raymond William

40 Browning Jas

42 Bedford William Henry

44 Preece Jn

46 Parker Harold

48 Wilson Hy. R

50 Tarling Geo. Neale

52 Williams Alfd

54 Reid Oliver Wm

56 Yates Horace Edwd

58 Davies Thos. Ambrose

60 Pearce Wltr. Sidney

62 Gibbard Jesse Victor

64 Littlefield Ernest

66 Shurmer Hy. Ernest

68 Wood Wm. F

70 Higham Fredk. Geo

72 Henderson Harry D

74 Stock Frank Geo. Hares

76 Payne Herbt. Chas

78 Constance Arth. Jas

Morris R. Geo. (Woodside)

North-west side.

1 Hooper Stanley Jn

3 Burgess Jas. Selby

5 Mustoe Chas. F

7 Acton Wm. Hy

9 Earl Jn. Wm

11 Taylor Philip

13 Crook Fredk. Jas

15 Pike Arthur

17 Munden Cecil George

19 Clark Thos

21 Tippetts Thos. Edwin B

23 Gibb Christphr. Jas

..... here is Shakespeare rd

25 Binmore Wm. Geo. Ellis

27 Sturgess Chas

29 Rugman Herbt

31 Sutton Henry John

33 Butler Mrs

35 Rubber Chas. Hy. Raymond

39 Stone Sydney Tom

41 Pike Rt. Wm

43 Comely Miss M. F

..... here is Byron rd

45 Green Chas. Wm

47 Scott Horace

49 Hunt Cyril P

51 Lott Hy. Wm

53 Hopkins Ernest C

55 Allen Misses

57 Hutchings Mrs. M. E. C

59 Semark Edgar Raymond

MITRE STREET, from 24 Sandford street. MAP D 6.

(No thoroughfare.)
West side.

- 1 Wilson Wm.
- 2 Elms Ernest Jn
- 3 Knight William Edwin
- 4 Teale Miss F
- 5 Avery Arthur Charles
- 6 Cole Wm. Chas
- 8 Nicholls Miss A. E
- 9 Peacey-Nash Thos. Alfd
- 10 Hind Thos
- 11 Wallis Mrs
- 12 Ash Geo. E
- 13 Williams John Hy

East side.

- Mabley Albt. F. (Melrose)
Etheridge Arth. Jas. (Melrose cott)
May Mrs. (Adaville)
Goodbody Eric Victor W. (Moreton cott)
Sheen Pryse (Linden cott)
20 Weston Fras. Jn
19 Tracey Fras
18 Sherbourne Edwd. Arth
17 Dean Albt. Hy
16 Dent Bernard
Breckin Herbert Henry (St. Ann's cottage)

MONSON AVENUE, from St. Margaret's road to 2 St. Paul's road. MAP C 5.

West side.

- 1 Betterton James
- 2 Jenkins Sydney
- 3 Broad Albt. Edwd
- 4 Smith Michl. G. P
- 5 Rutland Fredk. Jack
- 6 Cox Miss
- 7 Pockett Jn. Danl
- 8 Maxfield Rt. Sydney
- 9 Cucksey Sidney Geo
- 9 National Society for the Prevention of Cruelty to Children (Wm Bausor, inspector)
- White Miss (Marshalla)
- Broad Jn. Draper (Barrington)

East side.

- 10 Scott Mrs. N
- 11 Smith Chas. Geo
- 12 Emery Frank Wm

- 13 Raw Miss
- 14 Barrell Geo
- 15 Walsh Miss
- 16 Mullins Wm. Jn. Hy

.... here is Northfield passage

MONSON TERRACE.

See St. Margaret's road.

MONTAGUE LAWN.

See High street.

MONTPELLIER ARCADE.

See Montpellier street.

MONTPELLIER AVENUE

from Spa place, Montpellier Spa road, to 6 Queen's circus. MAP D 5.

East side.

- 3 Jays, ladies' hairdrrsrs
 - 4 Gloucestershire Dairy & Creamery Ltd. dairy. See advert
 - 5 Wedberg C. & Son, tailors
 - 5 Wedberg Carl
 - 6 Francis Percy, sports' outfitter
- West side.
- 7 Bell Hilda Ltd. costumiers
 - 8 & 9 Locke & Sons, bakers
 - 10 & 11 Wilkins Charles E. grocer
 - 10 Savory Hy. Jn

MONTPELLIER DRIVE

from 89 Bath road to Montpellier Spa road. MAP D 6.

South side.

- Macaulay Edwin (Montpellier house)
Oriel School (Miss M. A. Bellamy M.F.T.Com., A.R.D.S. principal). See advertisement
Hewer Fredk. Geo. (Fairholme)
Smith Col. Lionel F., C.M.G. (Loretto lodge)
Steward Mrs. B. de C. (Phoenix lodge)
.... here is Montpellier parade
- North side.
- Jester Miss M. R. (Lonsdale ho)
Drake Leslie (Leeswood)
Gauntlett Mrs. M. J. (Framilode)
Gordon Lt.-Col. Ramsay Fredk.
Clayton C.I.E. (Bibury)
G.W.R. (hotels dept.) (staff hostel)
(Mrs. E. Ray, in charge) (Bourne)

- Eden Mrs. Rt. (Granleigh)
Ashburner Lt.-Col. H. W., D.S.O. (St. Michael's)
Regent Hotel (Cheltenham) Ltd
..... here is Vittoria walk

MONTPELLIER EXCHANGE.

See Montpellier walk.

MONTPELLIER GARDENS.

See Montpellier terrace.

MONTPELLIER GROVE, from 1 Suffolk road to 93 Montpellier terrace. MAP D 6.

West side.

- 2 Butler Miss A
 - 3 Blackstaff Miss Minnie, aparts
 - 4 Biggs Lt.-Col. Chas. Wm. O.B.E
 - 5 Mackenzie Mrs. Seaforth
 - 5 Thompson H. Howard
 - 6 Maxwell Col. Archibald Boyd
 - 7 Collinson George Walton
 - 8 Hodges Charles
 - 9 Lloyd Mrs. R. T
 - 10 Phillips Mrs. M
 - 11 Crinks Peter Bracey
 - 11a, Williams Mrs. Pownoll
 - 12 Collins Geo. Harold
 - 13 Middlemiss Mrs. A. R
 - 14 Rymer Gilbt. P
 - 15 Jayne Fredk. Jn
- here are Back Montpellier & Montpellier terraces ...

East side.

Exton Geo. F., M.A. (Stoneways)
.. here is Back Montpellier ter ..

MONTPELLIER PARADE, from Montpellier terrace to Vittoria walk. MAP D 6.

- 5 Vickers Miss Aileen
 - 5 Engvall Miss E. V., B.A
 - 5 Thursfield Mrs
 - 5 Lines Miss Florence
 - 5 Hochkins Fredk. Jn
 - 5 Julier Peter
 - Forster A. G. Foljambe M.D. (Calderwood)
 - Imperial Nursing Home (Misses Loveluck & Cook, matrons). Telephone No. 2848
- here is Montpellier Spa rd

East side.

- here is Montpellier dri.....
Creese Mrs. A. (Atherstone Lawn)
Borchardt Wltr. Gustav M.A., B.Sc. (The Hall)
Hutchinson Mrs. E. S. (Westal)
Stevens S. H., M.A. (Westal)
Sharp Mrs. E. (Westal)

MONTPELLIER RETREAT, from Back Montpellier terrace to 15 Suffolk road. MAP D 6.

Stanley Wm. F. (Garden cott)
.. here are Suffolk par. & Montpellier villas..

Retreat cottages.

- 1 Burford Mrs
- 2 Hooper Miss

MONTPELLIER SPA ROAD, from Montpellier walk to Montpellier drive, facing Montpellier gardens. MAP D 5, D 6.

Spa place.

1 COOKSLEY HYLDA (Mrs. Scutt), court dressmaker. Tel. 4086

4 Locke Cecil A. (Woodcroft ho)

Spa buildings.

- 1 Hinton Mrs
- 2 Luckett Miss, aparts
- 3 Bick Miss
- 4 Luckett Miss, aparts
- 5 Jones Mrs. Locke
- 6 Roberts Mrs. Madeline, aparts
- 6 Baylis Edward Leighton
- 7 Forma, school outfitter
- 8 Rich Miss
- 8 Pudan Miss
- 9 Worsey Mrs. Annie
- 10 Farrar Mrs. C. E
- 11 Brown Alex
- 12 Lucas Mrs. Agnes, aparts
- 13 Whitehouse Jas. R
- 13 Looker Miss
- 13 Jefferies Miss
- 13 Owen Mrs
- 14 Green William J

Bristol Tramways & Carriage Co. Ltd

..... here is Trafalgar st
Bush Horace Trinley (Claremont lo)

GILLHAMS For all the Latest Gift Novelties
396 THE STRAND, CHELTENHAM

CHAS. BARNETT & SONS

High-class Fish,
Game and Poultry Merchants



86 HIGH STREET & 2 MONTPELLIER STREET
CHELTENHAM

Phone 5177

Phone 5116

MONTPELLIER STREET, from
Lypiatt road to St. George's road.
MAP D 5.

East side.

- 2 **BARNETT CHARLES & SONS**,
fishmongers & poulterers.
Tel. No. 5116 (2 lines). See
advertisement
- 3 Thorn Frederick, wine merchant
- 4 Walker Mrs. E
- 5 Lavers Wm. Edwd. confctnr
- 6 & 7 Atkinson Miss M. G., Pierre-
ville School of Dancing
- 8 Thomas W. tailor
- 10 Bendall Wm. J. & Son, coal mers.
See advertisement
- Montpellier arcade.**
- 12 Spa Cleaners Ltd
- 14 & 15 Hughes Fras. E. & Co. cycle
dlrs
- 16 Webb Mrs. May, dressma
- 16 Marks Fredk. W
- * Somers Wm. confctnr. (West
lodge)
-here is Queen's circus.....
- 101 Chapple Geo. H. confctnr

West side.

Rotunda terrace.

- 1 Fildes Frank George & Son Ltd.
grocers
- 2 Salisbury Arms P.H. Chas.
Napier Pearce
- 3 Davis & Co. fruirts
- 4 Rogers Stanley, butcher
- 5 Adkins Miss Eliz
- 6 Montpellier Branch sub post office
- 7 Sawyer Fredk. Wm
- 8 Midland Window Cleaning Co
- 8 Husband Geoffrey, grocer
- 9 Dodson Miss Kathleen, fruiterer
- 9 Hill Wm. Thos
- 12 Herbert Hy
- 13 Bick Bros. portmanteau makers
- 14 Thomas Rev. Barbara (Uni-
tarian)
- 15 Norman Cecil, chemist (showrms)
- 15 Brooks Mrs. A. L
- 16 Thornton Wm. tailor
- 16 King Jas. M
- 16 Harmsworth Wm
- 16 Edmunds Miss

- 17 Wiggins High Class Servants'
Agency
- 18 Claridge Harry M

Rodgers E. A. & Co. motor fetrs
Badham Miss (Elmwood ho)
Stallard Mrs. (Elmwood ho)
Burrow's Press Ltd. printers
St. Andrew's Presbyterian Church
of England

..... here is Fauconberg rd
The Cheltenham Ladies' College
(Lt.-Col. J. F. Tarrant, sec.)
(Secretary's office)

MONTPELLIER TERRACE,
from 97 Bath road to Montpellier
walk. MAP D 5, D 6.

South side.

- 103 Fraser & Jones Misses, nurses
- 103 Norman Josph
- 103 Osman Wm
- 101 Waller Alfd
- 99 Fennell Miss A
- 97 Lee Alfd. Edwd
- 95 Levett Rd. Wltr

...here is Montpellier gro....

- 93 Montgomerie Wm. Dempster
- 93 (flat 1) Ford Lt.-Col. Harold
- 93 (flat 2) Marshall Eustace Arth
- 93 (basement) Field A. E. A
- 91 Cheltenham College (staff hostel)
- 89 James Mrs. A. B
- 87 Khoroché Mrs
- 85 Baker Miss
- 85 Haywood Mrs. K
- 85 Senior H. A
- 85 (basement) Heaford Geoffrey Wm
- 83 Sims Mrs. G. A
- 83 Sims Thos. Maurice
- 81 Delmar Guest House (Mrs. E. L.
Gummer)
- 79 Hancock & Rowe Misses
- 77 Cooper Mrs. B. S
- 75 Edwards Frank Howard
- 73 Edwards Mrs. F. W
- 71 Sparkes Albt. Edwd
- 69 Sindrey Mrs
- 67 Greville Geo. Harry
- 67 Greville Mrs. Ethel, boarding ho
- here is Suffolk par
- 65 Knight Edmnd. Jn. & Son, bldrs
- 65 Knight Edmnd. Jn

CHELT.

- 63 Lewis Hy. H
- 59 Watts Miss Mabel Beatrice
L.R.A.M. teacher of music
- 59 Stevens Miss B. M., S.R.N
- 57 Walker Miss
- 57 Seton Mrs
- 55 Brown-Mason Mrs
- 53 Lane Miss
- 51 Meek Miss Susanne, antique dlr
- 49 Lea Miss E
- 47 Hardwick Miss
- 45 Wall Miss F. T
- 43 Henderson Jn
- 41 Lewis Mrs. Florence
- 41 Jewell Miss M. costumier
- 39 King Miss Beatrice M. apts
- 37 Hacking Wm. H
- 35 Williams Rt
- 35 Burke Hubert Jas
- 35 Walker Mrs. E
- 35 Phillips Miss
- 33 Harding Mrs. Annie, apts
- 31 Mapp Chas. Rd
- 29 Hall Mrs. R
- 27 Davis Miss J
- 27 Hammond Miss
- 27 Glanville C
- 27 Mansell Regnd
- 25 Theyer Miss M
- 25 Fenn —
- 25 Pratt Miss H
- 25 Wilkes Miss C. A
- 23 Batten Miss H
- 23 Fryer Miss C
- 23 McKee Miss
- 23 Dixon Mrs
- 21 Crook Fredk
- 19 Woods Mrs. A
- 17 Smart Mrs. E. M. apts
- 15 Marx Leon
- 11 Hayward Lionel Jack
- 11 Smithers Geo. ladies' tailor
- 11 Harvey Mrs. Melville
- 11 Andrews Christphr. Fredk

..here are Back Montpellier ter.,
Suffolk sq. & Suffolk pl..

- 9 Thomson Wm. J. chemist
- 3 & 5 Redman Misses E. M. & M. O
- 3 & 5 Marlborough Tea Rooms
(The) (Misses C. Hindson & D.
Fletcher, proprietresses)
- Midland Bank Ltd. (H. R. Gib-
bons, manager)
- Warden Capt. St. Leger Stanley
D.S.O., R.L.M. (Midland Bank
flat)

MONTPELLIER TERRACE—continued.

- North side.
 96 Osman & Hitch, motor engns
 96 Thorne Chas
here is Montpellier par.....
 Montpellier gardens.
 2 Power Mrs
 1 Bruce Mrs. E. M. A
 here is Montpellier walk

MONTPELLIER VILLAS, from
Back Montpellier ter. to 7 Suffolk
road. MAP D 6.

- East side.
 1, 2 & 3 Bee Hive P.H. Wm. Ernest
 Machin
 4 Burford Hubert Jn
 5 Hawkins Fras. Rt
 6 Naylor Mrs. B. S
 7 Butler Mrs
 8 Thornbury Regnld. Howlett
 9 Hart Mrs. L
 10 Herbert Hy
 11 Buzzard Mrs
 12 Husband Mrs. H
 13 Pearce Misses
 13 Bailey Rt. Herbt
 14 Rigg Mrs. Eliz
 15 Straw Mrs
 16 Goatman Mrs. A
 17 Baylis Charles
 17a, Howard Jn
 18 Wigley Mrs. S
 19 Harding Gilbt
 here is Suffolk rd

West side.

- 21 Holloway Mrs. F. E
 22 Hewinson Norman
 23 Witchard Miss
 25 Eales Jas. Rowland
 26 Moore Miss
 27 Kitson Mrs. K. A
 27 Pearce Jn
 27 Drinkwater Herbt
 28 Whatley Mrs
 29 Matthews Frederick Thomas
 30 Giddings Thos
 31 Shaw Rd. Bernard
 31 Powell Thos
 31 Whitton Regnld
 32 Spawton Leonard Percy
 32 Young Thos. Chas
 32 Cooper Regnld. Wm
 32 Fluck Frank
 .. here is road to Suffolk par ..

- 34 Webb Wilfred Stanley
 35 Crum Kenneth Richmond
 35 Peart Miss
 35 Edwards Miss L. M
 36 Powell Miss L. C
 37 Miles Wm. Thos
 37 Knight Ivor Frank
 39 Vernon Miss F
 40 Jones Geo. Alfd
 41 Dickerson Wm
 42 Herring Rt. Rendell
 43 Sutton Wm. insur. agt

MONTPELLIER WALK, from
Montpellier avenue to Mont-
pellier terrace. MAP D 5.

West side.

- National Provincial Bank Ltd.
 (Cecil Blount, mgr)
 Bendall Derek Chas. (Bank
 chmbrs)
 Burrow Edward J. & Co. Ltd.
 publsrs. (Bank chmbrs)
WILDING M. & N. fancy
 drapers, corset specialists,
 ladies' outfitters & costumiers
 (Hanover house)

- 1 Phillips John Victor, hatter
 2 Pugh Miss N. confctnr
 2 Blacker G. A
 2 Faiermann E
 3 Smollan Mrs. F. corsetière
 4 Auchterlonie Wm. Crawford,
 dress agency
 5 Bick Harry Augustus, jeweller
 6 Lea Miss Mary, confctnr
 7 Watts W. & Son, ladies' hairdrrsrs
 8 West Geo. Bernard, confctnr
 8 Wilson Mrs. G
 10 Spence Madame, costumier
 12 Boyce William Henry, boot makr
 14 Abbott Maurice, grocer & provns.
 mer. Tel. 2423
 15 Norman Cecil, chemist
 16 Foster Mrs
 16 Wells Wm. greengro
 17 Genge's Dog & Pet Bureau
 (J. F. Bryant)
 17 Knapp Mrs
 19 **BICK BROTHERS**, trunk & port-
 manteau makers. Tel. 3880
 21 Richards Thomas J. watch maker
 22 Ashwell Mrs. G. antique dlr
 23 Pottage Cecil F. wine & spirit
 mer

TELEPHONE 2289

ESTABLISHED 1858

CRUWYS

(H. F. CRUWYS)

SUCCESSORS TO W. THOMAS

Civil, Clerical and Military Tailors

Department for Ladies' Costumes

ORMOND HOUSE, MONTPELLIER

(Next to Rotunda)

CHELTENHAMAnd at 42 OLD BOND STREET, LONDON, W.1
Paris Address: 20 AVENUE VICTOR EMMANUEL III

- 24 Robinson E. W. furniture dlr
 25 Hylda
 (agent for Cryseide Ltd.),
 gown & silk specialist
 Rotunda Lecture Hall
 Gloucestershire Spiritual Com-
 munity & Healing Centre
 (The Rotunda)
 Lloyds Bank Ltd. (E. Marston
 Davies, mgr)
 Cruwys H. F. tailor (Ormond
 ho.). See advertisement

Montpellier exchange.

- 3 **GASTRELL'S** (R. H. Nichols
 Sadler), newsagents & sta-
 tioners. Telephone 52056
 2 Smith Nathaniel & Co. chemists
 1 Barclays Bank Ltd. (Wm. Thos.
 Cambray, manager)
 1 Bee Mrs

Belcher Bernard, tobacnst. (Ormond
villas)

CHELT.

MOOREND CRES. from Moorend
st. to 15 Moorend rd. MAP E E 6.

North side.

- 2 King Cyril Rt
 6 & 8 Bartlett Wm. Hy. Jn. laundry
 10 Pearce Miss
 12 Young Fredk. Wm
 14 Giles Chas. Hy
 16 Gardner Albt. E
 18 Harris Mrs
 20 Knott Thos
 22 Wade Miss
 24 Willis Hy. Bourne
 26 Symonds Miss
 28 Searson Ernest Arth
 30 Holmes Chas. Alex
 32 Peart Geo. Albt
 34 Parker Thos
 36 Holmes Miss
 38 White Raymond
 40 Jeanes Mrs
 42 Tucker Wm
 44 Hyett Rt
 46 Evans Mrs
 48 Townsend Ralph

MOOREND CRESCENT—continued.

- 50 Smith Cecil Wm
52 Jennings Arth. Wm
..... here is railway bridge.....
54 Lyes Mrs
56 Irving Mrs. M
60 Sables Jn. Thos
 South side.
81 Price Jn. Wm
79 Allen Alfd. Geo.
77 Downham Danl. Dean
75 Acock Jas
73 Houghton Chas. G
71 Clements Thos
69 Smith Cyril Wm
67 Smith Harold
..... here is railway bridge.....
65 Crisp Dennis Geoffrey
63 Harris Chas. Perovl
61 King Cecil Leslie
59 Gardner Victor R
57 Lailey Thos
55 Harris Cyril Geo
53 Robinson Jn. Hy
51 Large Jn. Benj
49 Coates Hy. Thos
47 Slade Ernest Jn
45 Backinsell Mrs
43 Littlewood Wm. Jn
41 Badger Mrs. Eliz. Isabella
41 Wasley Miss Ada Maria
39 Aldridge Wm
37 Pearce Ernest Chas
35 Hopkins Ernest Wm
33 Gore Saml. T. jun
31 Hughes Jn. Edwin
29 Moubey Mrs
27 Croft Thos. Chas
25 Walters —
23 Pates Fredk
21 Fowles Ernest Tom
19 Fowles Miss F
17 Martin Mrs. Kate
15 Winstone Miss A. R
11 Watts Mrs. F
 9 Bond Miss
 7 Mustoe Alfd. Benj. sen
 5 Gastrell Geo
 3 Lamb Arth. Edwd
 1 Robinson Albt. Fredk

MOOREND GROVE, from Moor-
end road. MAP F F 6.

- here is Moorend Park rd
Berry Mrs. F. C. (Sotherndown)
Gale Lt.-Col. Ernest S. (Lyndale)

- Allen G. Howard (St. Helen)
Cadwallader Mrs. (White lodge)
Garland E. (Wolverton)
Barnard Mrs. R. C. H. (Rosslyn)
Prentis Col. Wltr. S., D.S.O. (South-
end lodge)
Burrows Sports Club (ground)
..... here is pathway leading to
 Leckhampton Church

MOOREND PARK ROAD, from
The Park to Moorend road.
MAP E E 6.

- North side.
4 Golden Miss E. H
6 Whittington Thos. Davies B.A.
 private tutor
6 Shimmin Sydney G
.... here is Shurdington rd
20 Swann R. E. C., B.A
22 Mulliner Mrs
26 Birley Rev. Cuthbert Wm. M.A
28 Apperley Raymond Jn
30 Watson Lt.-Col. Chas. H., D.S.O
..... here is railway bridge.....
40 Barrett Wm. Thos
46 Putnam Edmnd. G. D
48 Palmer Wm
50 Pears Arth. Brunskill
52 Reid Miss Maitland
54 Pimbury Rev. Geo. Cam Wel-
 lington M.A
56 Reid Miss Alice B
56 Wishart Miss Georgina
58 Cronk Mrs. W. E. E
64 Hoffman Mrs. Eric
66 Hemson Ernest Sainsbury
70 Berryman Mrs. R. G
72 Grinsell Miss
 South side.
..... here is Shurdington rd.....
17 Pickering Mrs
23 Yeaman Ian D
25 Thuillier Maj.-Gen. Sir Hy. F.,
 K.C.B., C.M.G., D.L
27 Vizer Tom
29 Wadham Maj. Gerald D
..... here is railway bridge.....
39 Melville Wltr. Jn
43 Barcham Chas. Hy
45 Turner Wilfred
47 Saunders Vivian Geo
49 Bradbury Herbt. Lucas
51 Bettridge Arth. J

- 53 Batten Mrs. E. J
55 Caruthers-Little Mrs
..... here is Allenfield rd.....
 Hall Chas. Fredk. market gar-
 dener (The Grove)
57 Slader Chas. Edwd
59 Crook Sidney Chas
61 Jones Wm. Hall
63 Morgan Mrs. M. E
65 Ross Colin Macdonald M.A
67 Carpenter Misses J. & D
69 Holt Milner
71 Olivant Jn. Hy
..... here is Moorend gro.....

MOOREND ROAD, from 57 Leck-
hampton rd. to Hall rd. Map E E 6.

- South-west side.
1 Negus Montague Ellis
3 Deacon Thos
5 Kendall Mrs. L. E
7 Oldridge Wm. Jas
9 Short Hy. Cuthbert
11 Miles Herbt. Cornelius
..... here is Moorend cres.....
15 Powell Mrs
17 Scrivin Chas
19 Clark Saml
21 Keylock Harry
23 Cook Mrs
25 Randell Chas. Hy
27 Brookes Jn
29 Weaver Mrs. C. N
31 Taylor Geo. Edwin
33 Harley Wm. L
35 Royal Liver Friendly Society
 (C. C. Atherton, local agt)
35 Atherton Claude Cecil
37 Wooding Misses
39 Phelps Arth. Wm
41 Martin Thos. Hy
43 Tims Wm. Greville Oakey
..... here is Gordon rd.....
45 Harris Rt. J
47 Williams Herbt. A
49 Harvey Mrs. E
51 Read Wm. Hy
53 Wiggins Geo. Wm
55 Holmes Arth. Alex
57 Boddington Chas. Wm
59 Hawker Mrs
61 Wood Dick, confctnr
63 Preece Herbt

CHELT.

- 65 Smith Misses
67 Morse Arth
.... here are Moorend Park road &
 Moorend gro....
69 Lewin Hy
 North-east side.
 Cheltenham Corporation (Leck-
 hampton depot)
10 Stevens Harold Beresford
12 Williams Albt. Denis
14 Barton Mrs. Blakeney
16 Parry Gordon
18 Weaver Miss
20 Hann Miss M
22 Allen Mrs. R. J
24 Barlow Sqdn.-Ldr. Rd. Hugh
 R.A.F
 North-west side.
26 Delmar-Williamson Fredk
28 Beard Misses F. & J
30 Duckworth Mrs. E. E
32 Jones Redvers Wm
34 Wadley Rd. Thos
36 Cuthbert Percy
38 Gainer Chas
40 Miller Mrs
42 Prust Archbld. Frank
44 Brooker Jn
46 Perkins Mrs
48 Shill Mrs
50 Simmons Miss F
52 Collett Jn
54 Pratt Fredk. Alfd
56 Culverwell Willie, grocer
58 Smith Miss Eva
60 Jeanes Hy. Rd

MOOREND ROAD, Charlton
Kings, from Cirencester road to
Sandy lane. MAP D 8, E 8.
 South side.
Bradley Jas. (Park grange)
..... here is Newcourt rd.....
Paul Albt. Victor (Moorend Park
 cott)
Bridgeman Donald (Garden cott)
Wilkins Algy Rt. (Garage cotts)
Goodall Chas. Wm. (Garage cotts)
Moorend Park Residential Hotel
 (Mrs. M. F. Idiens, proprss)
Hall Jas. (The Lodge)
Wilson Wm. haulage controtr.
 (Withyholt farm)
Fry H. H. monumental mason
 (works) (Withyholt farm)
Bamford Maj. C. A. (The Withyholt)

6†

MOOREND ROAD—continued.

North side.

- Wiggins B. H., O.B.E. (Longwall)
 Duke Mrs. L. S. (Ravens Way)
 Currie Thos. C., M.A. (Boughton)
 .here is footpath to Old Bath rd.
 here is The Avenue
 Marney J. (White Gables)

MOOREND ST. from Shurding-
ton rd. to Croft st. MAP E E 6.

North side.

- 1 Elliott Alwin Arthur
 2 Woodward Miss
 3 Slatter Miss
 4 Ashley Mrs. E. M
 5 Hewinson Mrs. F. A
 6 Townsend Frank
 7 Morley Miss
 8 Hooper Mrs
 9 Davis Miss
 10 Purser Charles James
 here is Short st.....
 11 Edmonds James Robert
 12 Greening Mrs. A. J
 13 Daniels Thomas Clement
 14 Cossens Geo
 Ashley Wm. Jn. K. cabinet maker
 SS. Philip & James Parish Room
 Boy Scouts (B.P.), Cheltenham
 Rovers 2nd Crew (J. Fluck,
 Rover leader)

South side.

- 15 Pearce Geo. A. beer retr. (off
 licence)
 16 Langfield Herbt
 17 Keyse Mrs
 18 Brown Chas. F
 19 Clift Mrs. E
 20 Evans Edwd. Chas
 21 Fryer Frederick Jesse
 22 Jones John
 23 Carpenter Leslie G
 24 Hawker Wm. Thos
 25 Taylor Jn. Forrest
 26 Bowers Frederick
 27 Long Albt. Edwd
 28 Privett Thos. Jas
 29 Johnsey Mrs. M
 30 & 31 Somerset inn, Hubert
 Daniels
 32 Mace William George
 32 Green Hy. Chas. boot repr
 33 Goddard Arth
 34 Fryer Leslie Jack

- 35 Challoner Mrs. M. A
 36 Tea William
 37 Martin William Albert
 38 White William Thomas
 39 Bullock John Thomas

Belmont cottages.

- 1 Wilson Leslie C
 2 Pearce Regnd

MOOREND TERRACE.

See Croft street.

MOOREND VILLAS.

See Shurdington road.

MOORS AVENUE, from Tewkes-
bury rd. to 40 Brook rd. MAP C 3.

East side.

- 2 Mitchell Jn
 4 Hayling Geo
 6 Peart Fredk
 8 Paul Fredk
 10 Richings Ernest Frank
 12 Blackwell Wltr
 14 Pearson Victor
 16 Smith Arth
 18 Hall Leslie
 20 Hopkins Mrs
 22 Simmonds Mrs. C. M
 24 Dymock Fredk
 26 Taylor Wltr. Marcus
 28 Collins Jas
 30 Veall Geo
 32 Ashcroft Jn
 34 Clark Geo. Wm
 36 Minchin Mrs
 38 Boon Edwd
 40 Cooke Edwd
 42 Hyde Fredk
 44 Cook Lionel Geo
 46 Kear Fredk. Chas
 48 Butler Wm
 50 Stevens Albt. Chas
 52 Playdon Fredk. Wm
 54 Bowen Edwd
 56 Fitz Hy. G
 58 Attwood Arth. Wm
 60 Hopes Thos
 62 Pulham Mrs
 64 Moxey Jn. Hy
 66 Spencer Regnd
 68 Heeks Fredk. Gilbt
 70 Hannis Sydney
 72 Sharp Arth
 74 Bullock Geo

MORNINGSIDE.

See High street, Prestbury.

MOSSLEIGH TERRACE.

See Great Western road.

MOURFORD COTTAGES.

See Ryeworth road, Charlton Kings.

MUNICIPAL OFFICES.

See 61 to 73 Promenade.

NAILSWORTH TERRACE.

See Hereford place.

NAPIER HOUSE.

See Pittville.

NASH COTTAGES.

See Haywards road.

NATTON COTTAGES.

See Ham rd. Charlton Kings.

NAUNTON CRES. from 23

Francis street to 94 Naunton lane.
MAP E 6.

North side.

..... here is Exmouth st

- 1 Turner Ernest
 2 Selley Albt. Edwd
 3 Cooke Mrs
 4 Day Mrs
 5 Ralph Mrs. K
 6 Mustoe Danl. Hy
 Emmanuel Church Institute
 (Rev. Herbt. Danl. Peel, hon.
 sec)
 11 Joyner Miss E
 12 Bennett Arthur Charles
 13 Beal Wm. Chas
 14 Hunt Mrs
 15 Nation Mrs
 16 Hoare Mrs
 17 Mustoe William Alfred
 18 Tanner Arthur John
 19 Harding Mrs
 20 Rothin Albt. Donald
 21 Beal Thos. Jas. Wm
 22 Claridge Albert Thos
 23 Pates Mrs. Ruth
 24 Endicott Jas. Ellis
 25 Pates Sidney Ernest
 26 Hooper Albert Edgar

- 76 Brobin Wm
 78 Wheeler Albt
 80 Johnson Wm
 82 Hayward Arth
 84 Bouckley Arth
 86 Purver Hubert
 88 Watkins Geo
 90 Cross Saml
 92 Griffin Geo
 94 Ward Wm
 96 Benjamin Mrs
 98 Fricker Jas
 100 Brotheridge Mrs
 102 Booth Stephen

West side.

- 1 Hopkins Fredk. Jas
 3 Partridge Geo
 here is St. Peter's sq
- 5 Chivers Ernest
 7 Cresswell Sidney
 9 Green Harold
 11 Gill Jn
 13 Green Randolph
 15 Prewer Fredk
 17 Elliott Edwd
 19 Smith Frank
 21 Sheriff Ronald
 23 Hill Mrs. W. M
 25 Willett Mrs
 27 Clarke Geo. Hy
 29 Snook Percy Jas
 31 Johnson Victor
 33 Walton Ernest
 35 Sallis Albt. Leslie
 37 Hampton Leslie Rt
 39 Loveridge Mrs
 41 Collett Frank
 43 Betteridge Arth
 45 Reid Mrs
 47 Lewis Frank
 49 Sutton Wm. Hy
 51 Webb Jn. Hy
 53 Townsend Geo
 55 Evans Wallace J

MORETON PLACE.

See Brookway rd. Charlton Kings.

MORETON TERRACE.

See Brookway rd. Charlton Kings.

MORLEY TERRACE.

See Fairhaven road.

CHELT.

NAUNTON CRESCENT—continued.

- 27 Hawkins Albert Edward
 28 Hounslow Mrs. L
 29 Bateman George Frederick
 30 Sexton Edwd
 31 Boyle Henry, laundry
 32 Goodridge Hy
 33 Hill Miss Dorothy
 34 Munday Mrs
 35 Mills Mrs. E
 36 Ford Edwin
 37 Cambridge Cecil
 38 Hopkins Hy. Ernest Wm
 39 Fletcher Geo. Thos
 40 Jones Percvl
 41 Devereux Arth. Wm
 42 Wheeler Charles William
 43 Moss Alex. Victor
 44 Rogers Hubert Fredk
 45 Hawker Mrs
 46 Smith Frank Wm. C. H
 47 Birt Wm. Chas
 48 Lord Walter
 50 Powell Chas. Douglas
 51 Reay Wm. M
 52 Carter Hy
 53 Hyde Regnd. Stewart
 54 Betteridge Thos
 here is Naunton la

South side.

- 69 Willmott Mrs
 70 Tyler Hy. Chas. Edmnd
 71 Twine James
 72 Clifford Raymond Spencer
 73 Clark Charles Thomas, builder
 74 Fluck Hubert Jn
 75 May William Ewart
 76 Walkley Ernest
 77 Cox Wm. Jn. Chas
 78 Zebedee Mrs
 79 Kilby Edwin Wm
 80 Cottrell Rd. W
 81 Jones Harry
 82 Brooks Fredk. Wm
 83 Clark Gilbt
 84 Pearce Miss C. L
 85 Harding Wm. Hy
 86 Beck Charles Richard
 87 Ralph Geo. Fredk
 88 Beal Mrs
 89 Eyles Miss E. B
 90 Smith Mrs
 91 Ogden Wm
 92 Osborne Albt. Guest
 93 Parsloe Ray Thos
 94 Sheen Wm

- 95 Buroher Mrs. M. A
 96 Keeling Mrs. M
 97 Langford Wm. Fredk
 98 Page Joseph
 99 Smith Mrs. N
 100 Shipway Arth. Wm
 101 Knight Mrs
 102 Sims Frank
 103 Brown Wm
 104 Biggs Wltr
 105 Cotton Geo
 106 Zebedee Miss Alice M. shop
 106 Lawrence Miss
 107 Alcock Hubert Hy. butcher
 108 Russell Job
 109 Swordy Geo
 110 Morgan Mrs
 111 Wallis Mrs. A
 112 Ford Miss
 113 Hoare Jn. F. J. greengro
 114 Harding Alfred
 115 Winters Gilbt. Sydney
 116 Hughes Horace
 117 Cotton Fredk. Geo
 118 Winning John
 119 Poulson Ralph
 120 Bryan Mrs. R. M
 121 Turner Miss
 122 Humphries Frederick
 123 Stephens Leslie Norman
 124 Tidmarsh Thomas
 125 Sadler Joseph John
 126 Waite Frederick

.. here is footpath to Langdon rd ..

NAUNTON LANE, from Thirle-
 staine road to 78 Leckhampton
 road. MAP D 6, E 6, E 7.

South-east side.

- 81 White Bernard Jas. (Linton cott)
 79 Williams Mrs. E. M. confetnr
 79 Williams Saml. Fras
 here is Whitecross sq

77 Baker Jas. Fredk
 77 Mayo Geo. Bartholomew,
 nurseryman

.....here are Naunton Park rd. &
 Naunton Park ter.....
 Hay Cottage Homes
 Naunton Park Recreation ground
 Naunton Park Council Schools

..... here is Churchill rd

- 73 Smith Mrs. A
 71 Gunnell Wm. Hy

S. W. JENKINS

Builder, Decorator & Contractor

PLUMBING. ELECTRICAL AND SANITARY WORK
 CENTRAL HEATING, etc.

ALTERATIONS. REPAIRS OF EVERY DESCRIPTION
 A.R.P. SHELTERS, etc.

ESTIMATES AND ADVICE FREE

NAUNTON LANE, LECKHAMPTON, CHELTENHAM

Telephone 3925

- 69 Harvey Jn. Cuthbert
 67 Holmes Leslie
 65 Lacey Geo. Wellington, shopkpr
 63 Sims Jesse
 61 Barnfield Chas. Hy
 59 Rutland Miss E
 57 Caudle Chas
 55 Clutterbuck Mrs
 53 Jackson Chas
 51 Cox Wm. Edwd
 49 White Harry Wm
 47 Burrows Frank
 45 Walters Frank Hy
 43 Smith Jack Harry
 41 Taylor Wltr
 39 Payne Fredk. Geo
 37 Hunt Thos
 35 Cook Mrs. A. M
 33 Shill Arth
 31 Shill T. S. timber mer. See advt
 29 Shill Miss Olive
 27 Shill Mrs. G. E
 25 Groves Mrs
 Gospel Mission Hall (Ernest S.
 Hemson, missioner)
 21 Avery Reguld. Arth. E

- 19 Woods Horace Roy
 17 Smith Albt. Thos
 15 Eldridge Jesse

Maida Vale estate.

- Ebdons Automobiles Ltd. service
 depot
 Cheltenham Caravan Co. Ltd.
 (works)
 Crisp Mrs. F. M. (Flete)
 Smith Cecil (Rimington)

.... here is lane to Mead rd

- Copetake Mrs. (Rosemullion)
 Smith Thos. Wm. (Maida vale)
 Smith T. W. & Sons (Chelten-
 ham) Ltd. saw mills
 2 Scarrett Edwin
 3 Withers Harry Geo. Thos
 4 Tyler Jas. Hoare
 5 Friday Alfd. Thos
 6 Stock Ormond Victor
 7 Stock Leslie Raymond
 Cotswold Engineering Co. (Chel-
 tenham) Ltd. (Reliance works)
 Price Arth. Sidney, cabnt. mkr

NAUNTON LANE—continued.

- 11 Moss Mrs
9 Martin Wm. Everel
7 Beatty Mrs
5 Ford Harold
3 Cripps Jesse Fredk
1 Morris Hy. Eyre
Bendall Jn. D. & Sons, bldrs

Trowscoed avenue.

- Bridges Gilbt. (Oulton)
Maddison Miss G. (Ivordale)
Edwards Herbt. (Cotswold)
Davies Mrs. Lloyd (Montgomery)
Leach Rt. (Trowscoed)

North-west side.

- 108 Jenkins Frank Alex
106 Hancock Albt. Victor
104 Ball Mrs
102 West Miss J
100 Commin Miss
98 Mills Herbt. Jn
96 Sadler Miss E. L
94 Durn Wm
.... here is Naunton crescent

- 92 Thomas Miss E
90 Skeen Fred
88 Venn Alfd. Frank, dectr
86 Silvester Mrs
84 Fogerty Harold
82 Williams Jn. A. photographer
80 Hunt Mrs. M. A
78 Nicholson Chas. Wm
76 Barrett Arth. Cowley
74 Woodrow Jn. G
72 Smith Hy
70 Hudson Geo
..... here is Naunton way

- 68 Ursell Edwd. Jas
66 Smith Mrs. S. K
64 Paish Mrs. S
62 Goodchild Wm. Jas
60 Wildsmith Alfd. Ernest
58 Boyle Albt. Thos
56 Huntington Leslie Garnet
54 Newman Victor
.... here is Fairfield parade

- 52 Millard Ernest Jn. scrap metal
mer
50 Ayliffe Owen R
48 Chamberlain Ernest A
46 Hall Fredk. E
44 Hemming Alfd. Jn
42 Millard Gilbt
40 Kroll Mrs

- 38 Harding Fras. Wm
36 Knott Jn
34 Roberts Albt. Geo
32 Heath Misses
30 Bullock Algernon
28 Pockett Jas. Harold
26 Birt Geo. Wm
24 Holder Edwd
22 Davis S. & Son, upholsterers
22 Davis Thos
20 Hunt Geo
18 Govey Mrs. C
16 Newman Albt. Edwd
14 Watkins Fras. Jn
12 Burrows Mrs
10 Gardner Percy
8 Smith Rd. Norman
6 Malvern Cyril Wm. Thos
4 Smith Danl. Nelson
2 Godfrey Alfd

..... here is Fairfield walk

JENKINS STANLEY W.
builder. See advertisement

.... here is Leckhampton rd

NAUNTON PARADE, from 184

Bath road. MAP E 6.

North side.

- Millard E. J. metal mer
1 Dodwell Alfred James
2 Rennie John
3 Margetts Mrs
4 Haile Lewis
5 Webb Leslie Kenneth
Providence Chapel (Strict Baptist)
Alford Mrs. L. (Providence cott)
6 Shurmer Horace
7 Hayward E. A. G
8 Darter Lewis
9 Peacey Fredk. Hy
Rawlins' Maida Vale Laundry
Rawlins Hy. Herbt

South side.

- here is Exmouth st
- Seward Wltr. F. (Glan Avon)
Seward & Son, bldrs. (Glan Avon).
See advertisement
Hoare Misses (Coronation villa)
Griffiths Miss (Oakville)
Cox John William (2 Clarehurst)
Wyborn Mrs. A. (1 Clarehurst)

NAUNTON PARK ROAD, from
117 Old Bath road to 77 Naunton
lane. MAP E 7.

South side.

- Fretwell Rev. Alfd. B.A. (Meth-
odist) (Merlin villa)
Bradshaw Hy. James (Cardston)
33 Nott Jn. S
Westborough Josph. T. (Glencoe)
31 Hughes Fras. E
29 Neat Chas. Geo
Barrett Mrs. (Corndean)
27 Woodward Alfd. Leigh (verger,
Emmanuel Church)
Long Garfield (Lulworth)
Carpenter Mrs. (Kincora)
Pearce Miss (Ingleside)
Clare Miss (Lanson)
22 Marshall Hy. Jn
21 Mallinson John Herbert
Bradshaw Mrs. E. (Linden)
Wolley Dennis Edwards (Sal-
combe)

- 20 Holyoake Jn. Chas
19 Tombs Wm. Hy. Chas
18 White Wm
17 Hawkeswood Geo. F
16 Smith Sidney Arth
15 Pratt Alfd. Chas
14 West Geo
13 Booer Arth. Edwd
12 Welch St. Clair
11 Payne Alfd. Jas
10 Clark Harry Sydney
9 Elmes Robert
8 Poole Fredk. Saml. W
7 Crankshaw James
6 Cypher Bert Cornelius
5 Cripps Wilfred Basil
4 Mourton Jn
3 West Frank
2 Hill Frank
1 Stephens Walt. J
North side.

- Bartlett Miss Clara, florist (nursery)
Cox Miss E. M. (Connellbeg)
Chesney Wm. Hy. (Rosemary)

NAUNTON TERRACE, from 4
Brampton terrace, Exmouth
street. MAP E 6.

(No thoroughfare.)

- 1 Holland Fredk. coal mer
2 Mayfield Mrs
3 Short Miss
4 Utton Mrs. E

- 5 Smith Norman
6 East Horace
7 Leech Edwd. Chas. A
8 Turner Victor Charles
9 Parker Mrs. Louisa
10 Stoneman Miss
Fluke Geo. Wm

NAUNTON WAY, from 68 Naun-
ton lane. MAP E 6, E 7.

North side.

- 2 Fielding Basil Goodwin
4 Williams Sydney Frank
6 Stone Harold
8 Godfrey Edwd. Alfd
10 Surman Harry Edwin
12 Hall Michl. Jas
14 Pondrano Rinaldo
16 Fear Fredk. Arth
18 Tovey Lewis Thos
20 Wainwright Arth
22 Goddard Leslie E. M
24 Crisp Herbt
26 Bee Chas. Fredk
28 Maisey Arth. Leslie
30 Manser Chas
32 Smart Alfd
34 Rimell Hubert S
36 Channon Mrs
38 Beard Wilfred Jas
40 Blackford Ernest
44 Bullock Kenneth
46 Whistler Arth
48 Baxter Rt
50 Cole Geo. Leslie
52 Anderson Jn. Edwd
54 Martin Kenneth

South side.

- 1 Richardson Sydney
3 Ockenden Frank
5 Whiting Mrs
7 Schooling Aug
9 Pates Wm
11 Jacobs Bert
13 Marchant Bertie Claude
19 Kerby Jn. Josph
21 Paterson Stanley
23 Wise Mrs. M
25 Underwood Hy. Tom
27 Gormley Thos
29 Dome Regnld
31 Smith Stanley
33 Whistler Edwd
35 Hoyle Hy. Chas
37 Jones Fredk. Wm
39 Hooper Leonard

NAUTON WAY—continued.

- 41 Elliott Arth. Jas
43 Vover Alfd. Wm
45 Wood Wltr. Jn
47 Hewitt Chas
51 Stevens Wm. Arth
53 Dibbey Edwd. Jn

NELMES ROW.

See London road, Charlton Kings.

NELSON BUILDINGS.

See Wellington passage.

NEW BARN AVENUE.

See New Barn lane.

NEW BARN LANE, Prestbury,
from Tatchley lane to Evesham
road. MAP A 5, A 6.
(Postal address, New Barn lane,
Cheltenham, Glo'stersh.)

North side.

- Inglis Maj. Lionel (Inglisby)
Vizard Fredk. H. (Wildway cott)
Mustoe Chas. (Bankside)
Eamsonson Miss (Coonor)
Mander Geo. Arth. (Polo view)
Linsey Jn. S. (Golden view)
Davis Leslie (Hill view)
Taylor Wm. W. (Windermere)
Atherton Mrs. (Ridgeway)
Mander Arth. Thos. (Polo villa)
Laight Wm. (6 Elmfield cott)
Beard Hy. R. (Windyridge)
Winterbourne Jas. P. (Rossend)
Bull Ernest Jsph. (Aingarth)
Taylor Albt. Edwd. (The Leys)
Bateman Fredk. (Polodene)
Stroud Arth. E. (Lebanon)
Playdon Wm. Edwin (Gables)
Palmer A. M. (Breezy Knoll)
Fisher Misses (Highcliffe bunga-
low)
Morris Hy. Wm. (Orchard close)
Bowd Wltr. Hy. bldr. (Ivino)
Wright Wltr. Lewis (Dunes)
Bowl Thos. (Bramley)
Bowl J. M. boot repr. (Bramley)
Knight Mrs. (Hillingdon)
Davis Wm. Jsph. grocer (Park
stores)
Green Leonard O. (Whytecot)
Boaler Cornelius E. (Park path)
Goode Elton A. (Dynevot lodge)

- Beardmore Owen Wilfrid
(Weston lodge)
Robson Jn. Alan (Brockworth
lodge)
Pudge Jas. Fredk. W. (Elmfield)
Smith Edwin Regnd. Geo.
(Karenza)
Foster A. Rt. (Penfield)
Roiser Ernest Alfd. (Garnons)
Jones Jn. (Ellesmere)
Bentham Bernard C. (Elvedon)
Parry Mrs. (Chaceley)
Crist Geo. (Seven)
Wilcox Hy. (Cloveley)
9 Smith Jack Hartley
10 Colley Wm. Leonard
Corbett Geo. (Park view)
..... here is Evesham rd

South side.

Aldridge Wilfred Thos. coal mer

New Barn avenue.

East side.

- 1 Surman Mrs
3 Bowles Wm
5 Martin Wm
7 Witts Hy
9 Stevens Frank
11 Cresswell Fras
13 Berry Mrs
15 Faulkner Ernest
17 Newman Leslie
19 Telling Wm. Hy
21 Newman Alfd
23 Taylor Hy
..... here is West side.
- 2 Newman Kenneth
4 Keylock Geo
6 Kitchen Wltr. Thos
8 Smith Mrs
10 Robinson Fras. Chas
12 Griffin Wm
14 Pockett Thos
16 Barnes Mrs
18 Cole Wm
20 Carpenter Regnd. Jn
22 Pockett Geo
24 Biscoe Regnd. Fras

- Stephens Wm. Jsph. farmer (Starve-
hall farm)
..... here is Albert rd
- Preston-Jones Jeffreys sen. (Elms
Court cott)
Marshall Geo. (Hill Court cott)
Ames Jas. Benj. (Rosehill gdms)
Tarling Jas. (The cott. Rosehill gdms)

NEW STREET, from 18 Ambrose
st. to Great Western rd. MAP C C 5.

North-west side.

- 1 Parfitt Miss Mildred, ladies' hair-
drssr
2 Taylor Mrs. Florence, wardrobe dir
Higgins Harry Ltd. house fur-
nishers
5 Williams Edwd. Ivan, house
furnisher
.... here is passage to High st
8 Mills Mrs
9 Dodwell Alfd. Jas
10 Eames Kenneth
11 Rich Edwd
13 Richards Jas. B
15 Excell Ernest Rd. who. egg mer
16 Herring A. rag dir
17 Hawker Oliver Noble
18 Broom Miss
19 Davis Fred
20 Evans Frederick Thomas
20a, Davis Albt. Hy
21 Wakefield Mrs. Kate
22 Watts Walter
23 Oakley Arthur William
24 Gurton Lewis Edwd. shopkpr
..... here is Devonshire st
- 30 Bayliss Fras. W. shopkpr
..... here is Station st

Leckhampton view.

- 1 Bettridge Mrs
2 Evans Arthur F

- Such John L. (Belle Ewart)
Jordan Hy. & Co. Ltd. coal mers.
(yard)
Williams Jn. & Co. (Cheltenham)
Ltd. coal merchants (yard). See
advertisement
Stanley Miss (Stanley cottage)
Coates Wilfred (Knapp farm)
Mission Hall
..... here is Grove st
- Johnson Mrs. E. A. (Knapp cott)
43 Alsop Robert
44 Davis Fredk. Chas
45 Baker Mrs. E
46 Bailey Cecil
47 Poytrass Frederick Bertram
..... here is Burton st
- Welsh Harp P.H. Wltr. M. Clarke

The Knapp.

- 1 Bancroft Wm. Wltr
2 Williams Francis Oliver

The Compasses inn, Fredk. Walter
.... here are Park & Market sts....

South-east side.

..... here is Chapel st

Hinckley cottages.

- 1 Kesterton Mrs
1 Artus Raymond R. tailor
2 Lunn Wm. Thos
3 Castledine Mrs

Hylton place.

- 1 Ursell Edward
2 Hopkins Albt. Fredk
3 Ursell Edwd. Fras

Warren Jn. timber mer. (sawmills).

See advertisement

.. passage here to Knapp rd ..

New Street terrace.

- 6 Wakefield Mrs
5 Jones Hy. Thos
4 James Walt. L
3 Pike John Alfred
2 Broom Fras. Jn
1 Rowland Mrs

Oolite.

- 2 Clements William
1 Youngman Fredk. Jn
..... here is Knapp rd
- Railway inn, Hy. Jn. Lawrence

Great Western Rly. Coal Depot,

Jordan Henry & Co. Ltd. coal mers
Richards W. D. Ltd. who. fruit mers
Williams Mark & Co. Ltd. coal mers
Farrar W. D. Ltd. coal & coke mers
Williams John & Co. (Cheltenham)
Ltd. coal merchants. See advert
Webb Bros. Ltd. coal mers
Smith Wm. S. coal mer

Knapp cottages.

- 2 Taylor Frank
3 Cooke Thos. Wm
.... here is Great Western rd....

NEW STREET, Charlton Kings,
from Horsetair street to Church
street. MAP D 8.

Marsh Jas. Wheeler (Fern cott)

NEW STREET TERRACE.

See New street.

NEWBURY COTTAGES.

See Queen street.

NEWCOURT ROAD, Charlton

Kings, from Cirencester road to Moorend road. MAP E 8.

South side.

La Touche Rev. Canon Chas. Jas. Dignes M.A. (Bafford ho)

2 Forge Edwin Leslie
Diamond Sanitary Laundry Co. Ltd. (The)

North side.

Cross Misses (New court)

NEWENT PLACE.

See Marsh lane.

NORMAL TERRACE, from 187

High st. to Swindon rd. MAP C 5.

West side.

White Michl. (Beekingsale cott)
 18 Mason Albt
 17 Owens John Percy
 16 Cox Harry
 15 Francis William Pitt
 14 Johnson Harry
 13 Sheen John
 12 Ayres Hy
 11 Cook Mrs
 10 Taylor Herbert Harold
 9 Finch Mrs
 8 Hill Mrs
 7 Pryer Fred
 6 Pryer Mrs
 5 Williams Miss
 4 Clifford Percy
 3 Mott James
 2 Sallis Albt. Percy
 1 Stevens Emyln Thos

East side.

1a, Cypher Mrs

NORTH HOLM.

See Winchcombe street.

NORTH PARADE.

See Winchcombe st.

NORTH PLACE, from North st.
 to 3 Sussex villas, Clarence road.
 MAP C 5.

East side.

1 Hazlewood Marcus & Co.
 (D. R. B. Broom F.L.A.A.,
 F.C.I.S., J. W. Redman
 A.L.A.A., A.C.I.S. & J. M.
 Bellamy A.L.A.A.
 certified accountants,
 auditors & chartered secretaries.
 Telephone No. 3308
 2 Caledonian Insurance Co. Ltd.
 (Cecil A. E. Baylis, resident
 inspector)
 2 Cheltenham General & Eye Hos-
 pitals Contributory Scheme
 (S. T. Davis, sec.) (collector's
 office)
 2 Gloucester Conservative Benefit
 Society (Jas. Jn. Wheeler, sec)
 The Empire Hall
 Wilkins Mrs. (Ingram ho)
 5 Mann Alfred W., F.C.R.A.,
 A.C.I.S. corporate accountant
 & incorporate secretary. Phone
 3390
 5 Cheltenham Trade Protection
 Society Ltd. (A. W. Mann, sec)
 5 Hands Mrs. E. M. typewriting
 office
 6 Hall Sidney Harold, engrvr
 6 Grieve Mrs
 6 Howes Mrs. K. E
 6 STRANGE S. W. (Reg.) (S. R.
 Trotter), commission agent.
 Tel. 3077 (4 lines)
 7 Cheltenham United Services Club
 Ltd. (Fras. Pow, sec.; Albt.
 Pike, steward)
 10 Boodle D. Gore Ltd. dentists
 10 Boodle Miss B
 11 Sperry J. & Son, ticket writers
 11 Hobbs Herbt. Russell
 North Place Church (Countess of
 Huntingdon Connexion)
 here is Warwick pl
 14 Haines Mrs. M. W
 Castle Mrs. H. M. boarding ho.
 (Northfield ho)
 15 Harrison Mrs
 16 Tarr Mrs.
 17 McComish Jn
 18 Scrivens Fredk. Chas
 19 Thomas Cyril F

20 Seymour Regnd. Cuthbert
 21 Allen Mrs. E
 22 Hicks Mrs. E. A
 23 Flowers Hubert Geo. watch mkr
 26 Sparrow Miss G
 27 Edwards Miss F
 28 Lusty Miss
 29 East Hy. Rd.
 30 Burge Mrs. W. apts
 32 Gay Chas. Fredk
 33 London Clothing Co. Ltd. travel-
 ling drapers
 33 Fletcher Jas

... here is passage to Portland st...

West side.

..... here are Northfield ter. &
Northfield pass.

Gay Harry Wm. beer retir
 34 Jones Miss
 Wrathall Miss D. (North lodge)
 Crowther Fredk. Geo. (Ashton
 villa)
 Griffin Edwd. J. (St. Margaret's vil)
 ... here is St. Margaret's rd
 Ward E. L. Ltd. house furnishers
 (stores) (Edmonstone ho)
 Flowers Harry St. Clair (Gordon ho)
 Nashcott Private & Commercial
 Hotel (The) (W. H. Robins, propr)
 Chesters Geo. (Elmville)
 Whitaker Sidney (Elmville)

NORTH STREET, from 131 High
 st. to 1 North pl. MAP C 5.

West side.

1, 2 & 3 Ward E. L. Ltd. drapers
 Globe inn, Charles G. Hall
 5a, Knott E. & Co. coal & coke
 merchants & botanic brewers.
 Phone 3175

Cambridge inn, Cecil A. Hall

NORTH STREET MOTORS

LTD. (J. Chesters M.I.M.T.
 general manager), motor
 agents, engineers, garage &c.
 Tel. 4933

Holt Willie (Burnley) Ltd. billiard
 hall
 Messenger Chas. (The King's hall)
 Cheltenham Liberal Club (S. W.
 Sweeting, sec.) (Albion ho)
 Cheltenham Liberal Club Co.
 Ltd. (H. O. James, hon. sec.)
 (Albion ho)

Cheltenham United Liberal As-
 sociation Office (E. M. Yeend,
 hon. sec.) (Albion ho)
 Watts Thos. Jas. (Albion ho)

East side.

Boots The Chemists
 12 Speedy Shoe Service, boot reprs

**THE CHELTENHAM &
 DISTRICT GAS COM-
 PANY** (A. L. Morris,
 general manager).

Phone 2037

..... here is Albion street

NORTHFIELD PASS, from North
 pl. to 16 Monson av. MAP C 5.

North-west side.

1 Claridge U
 12 Leach Wm
 13 Ward Chas. Bertie
 14 Pitman Albt. R
 Feltham Albt. (Vine cott)
 Knight Mrs. (Northfield cottage)

NORTHFIELD TERRACE, from
 North place. MAP C 5.

(No thoroughfare.)

South side.

Gerrard Fredk. Jn. (Formosa ho)
 Gregory Victor (Formosa cott)
 1 Biggs Alan Geo
 2 Dones Harry
 3 Wixey Donald
 4 Brownhill Mrs
 5 Roberts Mrs. J. E
 6 Frewen Rt. Jspth
 7 Tuck Mrs
 8 Sherwood Edgar John
 9 Excell Albt. Geo
 10 Cousens Mrs
 11 Fern Chas
 12 Brown Regnd. Alfd
 13 Wasley Geo
 14 Marshall Wm. Edwd
 15 Ralph William Henry
 16 Pilley William Albert
 17 Marshall Mrs
 18 Tomlin Samuel Arthur

NORWOOD PARADE.

See Shurdington road.

NORWOOD ROAD, from 40 Great Norwood street to Leckhampton & Shurdington road. MAP E 6.

North-east side.

Railway buildings.

- 1 Collingborn Harold, cycle dlr
- 1 Collingborn Jsph. Wm
- 2 Randell Wltr. Geo
- 3 The Railway inn, Frederick Charles Boreham
- 4 Roberts Hy. Wm
- 5 & 6 Isher Alfd. Wm

..... here is St. Philip's st.....

..... here is Suffolk st.....

NORWOOD GARAGE (D. R. Stewart, proprietor), motor engineers

Waghorne Geo. Ernest (Homelea)

..... here is Grafton rd.....

South-west side.

..... here is Gratton rd.....

Blissett B. & Co. motor engns

..... here is Suffolk st.....

..... here is Grafton rd.....

Edward terrace.

- 1 & 2 Poole Philip, fishmng
- here is Leckhampton rd....

NOVERTON AVENUE, Prestbury, from 32 Noverton la.

West side.

- 2 Mills Leonard P
- 4 Hathaway Jas. Wm
- 6 Coates Donald
- 8 Weston Fredk
- 10 Davis Fras. Alfd
- 12 Adams Mrs. N
- 14 Bennett Harold
- 16 Boulton Lawrence H
- 18 Baker Wm. Jn
- 20 Klitz Philip A

East side.

- 1 Wilkins Wm
- 3 Parsons Rt. Jn
- 5 Roberts Eric
- 7 Oaks Wm. Jn
- 9 Bullock Arth
- 11 Webb Maurice Rupert
- 13 Thomas Roy
- 15 Cozens Alec B
- 17 Harris Manning
- 19 Chubb Sydney

NOVERTON LANE, Prestbury, from High st.

Marked thus † receive their letters direct from Cheltenham.

Rowles Thos. (Rosemary)

Williams Mrs. L. (Muscroft)

.... here is Fincheroff la.....

Allender Ernest Tom (Fincheroff)
Wiggett Miss E. M. (The Uplands)
Maloney Jn. (Noverton Rise)

- 6 Leppard Chas. Fredk
- 8 Stevens Gilbt. Jn
- 10 Wilkins H. E
- 12 Lord Frank Farrington
- 14 Facer Wm
- 16 Cousins Ralph Herbt
- 18 Lockwood Mrs
- 20 Baker Regnld. Sydney
- 22 Edwards Geo. Wm
- 24 Goode Geo. Arth
- 26 Green Regnld. Alex
- 28 Dolman Miss B
- 30 Rowan Miss M. L
- 32 Morgan Frank
- 34 Surman Raymond

..... here is Noverton av.

- 36 Young Wltr. Stanley Vernon
- 38 Howe Fredk
- 40 Hone Miss M
- 42 Williams Edwin Martin
- 44 French Miss A. P
- 46 Fisher Geo. Edwd
Pockett Geo
Rowan Miss M. L., C.S.M.M.G.
Swedish medical gymnast & masseuse (Letton). Telephone No. Cheltenham 7293
Adcock Gilbt. farmer (Lower Noverton farm)
Townsend Fredk
Mayall Mrs. J

Houghton cottages.

- 1 Surman Regnld. Geo

Darke's cottages.

- 5 Harris Fredk. Wm

Parker Bertram, farmer (Darke's farm)

†Sinnett Ronald Edwd. dairy farmer (Noverton farm)

†Collett Frank (Piccadilly farm)

OAK TERRACE.

See London road, Charlton Kings.

OAKFIELD ST. Albany rd. to Princes road. MAP E E 5.

Keen Ernest Rd. (Oakleigh villa)
Sayers Ernest Benj. (Lilyville)
Dobbins Fredk. (Hanley villa)
Williams Harry C. (Wellesbourne)

- 1 Griffiths Fredk. Bert
- 2 Walking Ronald Jack
- 3 Westborough Joseph
- 4 Barlow Mrs. J. E
- 5 Hall Chas. Wm
- 6 Lavers Wm. Edwd
- 7 Bird Leonard
- 8 Burcher William
- 9 Styles Miss
- 10 Carriere Victor Wm
- 11 Otterburn Frank L. dentist

OAKLAND AVENUE, from 174 Prestbury road. Map A 6, B 6.

(Nc thoroughfare.)

West side.

- 1 Cornell Andrew
- 2 Simmons Godfrey
- 3 Brewster Frank Leslie
- 4 Astman Mrs. F
- 5 Painter Mrs.
- 6 Stevens Wm. Chas
- 7 Butler Mrs
- 8 Waghorne Misses
- 9 Watts Cecil Ernest Wm
- 10 Friend Victor Geo
- 11 Lenton Ernest Isaac
- 12 Swift Mrs. H
- 13 Burcham Miss F
- 14 Stafford Chas. Hy
- 15 Blower Mrs. O. B
- 16 Whiteside Mrs. A. M
- 17 Wicks Wm. Chas. Rt
- 18 Blease Miss S
- 19 Smith Albt. Hy
- 20 Bateman Thos. Ellis
- 21 Gorringe Gerald Clifford Geo
- 22 Sanders Bernard Jn
Cox Percy Harold (Belvedere)
Sneyd Geo. Alfd. (Springfield)
Fuller Capt. Wm. Algernon (Plynlimon)

East side.

- Venn Jn. W. (Ocklynge)
- Proctor Wm. Hy. (Rona)

Robinson Conrad Philip (Stansted)
Pace Eric Hilliard (Ventnor)
Dobbs Herbt. Frowing (Claremont)
Aston Edwd. E. (Highstone)
Wilson Mrs. A. (Glenhurst)
Brook David Jas. (Mayfair)
Fletcher Mrs. N. (Cranford)
Rouse Miss A. (Cranford)
Cook Harold C. (Dawn)
Sawyer Miss M. I. (Corinium)
Ward Geo. Wm. bldr. (Buckstone)
Dennis Geo. (Corndean)
Coombs Leonard (Exbury)
Rose Ernest Jas. (Briarwood)
Pulsford Chas. (Vardar)
Coombs Mrs. (Harwood)
Watson Wltr. (Lugano)

OAKLAND ST. Charlton Kings, from London road to Cudnall street. MAP D 8.

East side.

- 1 Apperley Jn. Aliok
- 2 Mowbray Geo. J
- 3 Powell Miss
- 4 Sowerby Jn
- 5 Wakefield Wm
Cole Geo. (Sinton cott)
Wills Hector (Ruby cott)
West side.
Brown Jas. instrument mkr
Aircraft (Wood & Metal) Fittings Co. aircraft components mfrs
Oakland Tool Works, tool mkr

OAKLEY ROAD, Battledown, from Battledown approach to Harp hill. MAP B & C 7.

East side.

- Sharpe Rev. Geo. H., M.A. (Alva)
- Grant Misses A. & E. A. (2 The Willows)
- Croweller Wltr. W. (Braemar)
- Wells Mrs. (Glendower)
- Moore Mrs. M. A. (Battledown view)

West side.

- Parker Ernest R. (Oakley lodge)
- Arkell Jas. P. (Highcroft)
- Sim Miss (Shawford)
- Moxon Miss G. E. (Oakley Bank)
- Kenny Miss N. (Oakley Bank)
- Wilson Rev. Ernest Clapin M.A. (Hornby)
- Alexander House School (Wm. C. Green, principal) (Battledown court)

OKUS ROAD, Charlton Kings,
from Cirencester road. Map E 8.

West side.

Lucas Edwd. Gordon (Marina)
Dent Wlfr. (Coden)
Jarred Ernest H. (Roseville)
Fenner Harry (Maryville)
.....here is Cirencester rd
Paton Gilbt. Jn. (Troon)
Jones Wm. (Chad)
Cratchley Geo. (Craner)
Hickman Harold (Fairways)
Peacock Mrs. (Llanrissa)
Thorne Geo. Wm. (Beulah)

South side.

Bowen Wm. Ewart (Dunbar)
Norman Fredk. (Lilifred)

East side.

Dent Victor (Wyn-torre)
Barr Wlfr. Jas. (Edwal)
James Geo. F. (Newholme)
Carey Harold Thos. (Ragnall)
Archer F. W. (Homeleigh)
Hall Mrs. A. G. (Rivlyn-lea)
Browning Frs. Jas. B. (Veldevere)
Hayes Mrs. E. M. (Mervyn)
Roberts Hubert (Penstowe)
Taylor Nathan Regnld. (Natmar)
Ward Cyril (Parrington)
Farmer Jn. (Elsmere)

North side.

Ellard Hy. (Gritmore)
Jenkins Regnld. (Kapovale)

OLD BATH ROAD, from the
junction of High street & London
rd. to Leckhampton. MAP D E F 7.

West side.

5 Webb Mrs. A
7 Lloyd Miss H. A
11 Pates Jn. P
.....here is Argyll rd.....
13 Hedges Jn. Jas
15 Hearle Arth. Wm
17 Grace Jsph. Hy. & Sons, bldrs
17 Grace Mrs. N. C
19 Taieb Dadiou Bentham
21 Walsh Chas. Ewart
23 Marfell Miss
25 Humphries Albt
27 Palmer Frank T
29 Page Fredk. Japh
31 Day Geo. Wm
33 Mosley Jas. Inglis

35 Colchester Alfd

37 O'Connor H. Montague
39 Marshall Alan F. K
41 Wilson Alex., M.S.M
...here is path to Keynsham rd...
.. here are College Baths, Sandford
& Thirlestaine roads ..

101 Pocock Guy Noel
Baldwin Alfd. Jn. (Connell-
more lodge)

107 Archer Lt.-Col. G. J. Stoney
M.B., B.Ch

109 Tapp Miss

111 Wilding Mrs. St. John
... here is Naunton Park rd
117 Trye Capt. Jn. Hy. C.B.E.,
R.N. (ret)

127 Yolland Mrs. K

127 Owe Forty Co. Ltd. hard tennis
courts

135 Davies Mrs

137 Vulliamy Miss Joyce

139 Mellersh Miss Winifred

141 Homan Mrs

145 Barnes Wm. Geo

147 Dodwell Leslie Arth

149 Chatters Mrs

153 Park Mrs. A. E

157 Sayers Fredk. Chas

159 Dye Arth. Geo

161 Biddle Miss

163 Hotine Col. Martin

165 Smith D. Patefield B.Sc

167 Rolfe Mrs. E

169 Deane Mrs. A. S

171 Edwards Arnold

173 Beckingsale Miss C

175 Harper Mrs. R. W

177 Leech Jn. Hy. Geo

179 Denny Frank

181 Gurney Frs. Edwin

183 Welch Misses

185 Attwood Mrs. E. S
..... here is Mead rd

187 Phelps Wilfrid Geo

189 Lusty Cyril Ronald

191 Ireland Miss B. L

193 Daniels Mrs G W

195 Kruse Miss E. R

197 Doria Mrs. E

199 Pugh Herbt. Vincent
..... here is Charlton la

201 Bloodworth Jn. Wm. B

203 Fleet Wm. Hy

203 Fleet Mrs. W. M. shopkpr

205 Edlington Fredk

207 Newcombe Harry
209 Waring Arth. Wm
211 Lockwood Mrs. F
213 Hallett Chas
215 Monger Chas. Rupert
217 William Lionel Geo
219 Winterburn Karl Desmond
221 Johnson Leslie Owen
223 Watkins Mrs
225 Moorman Mrs
227 Pritchard Cecil Wm. V
229 Powis Regnld. Frank
231 Keen Mrs
233 Chambers Cecil Ronald
235 Williams Geo
237 Richings Mrs
239 Clarke Chas. E
241 Moorman Mrs
243 Steadman Miss B
245 Cooper Herbt. S
247 Lowe Percy
249 Clifford Wlfr
251 Mares Arth. Leslie
253 McShane Jas. L
255 Leach Wm. Ernest
257 Riley Mrs
259 Oakey Fredk. Wm. insur. agt
Ford Harry W. bldr. (yard)
263 Tomkinson Jn. Wildblood
265 Ballinger Chas. R
269 Hyett Jn. Thos
273 Bardsley Miss
.....here is Pilley la.....
275 Banister Arth. Cornelius
277 Hicks Rd. O. C
279 Coates Miss A. E
281 Lee Mrs
283 **THE WHEATSHEAF INN**,
Ernest G. Orviss
285 Partlett Horace Jas
287 Ballinger Jas
289 Joynes Horace B
291 Lea Arth. Chas
293 Drinkwater Miss Alice
295 Wood Wm
297 Uzzell Arth. T. C
299 Rea Tom
301 Peart Jsph
303 Collins Maurice
305 Moxey Hubert H
307 Smith Hy. Chas
309 Cleator Jn. Gibson
311 Franklin Regnld. Tom
313 Cleveley Kenneth G
315 Downes Miss
317 Foll Jn. Hy

319 Simpson Wm
321 Robertson Jas
323 Davies Alwyn Victor
325 Brown Cyril Wm
327 Humphries Albt
329 Allard Mrs. B
331 Major Thos. Wm
333 Bliss Leonard Hector
335 Fosbury Wm. Jas
343 Siddall Caravans Ltd. caravan
mfrs
343 Siddall Neville L
345 Siddall Mrs
347 Boulton Miss
353 Hicks Miss
355 Clifford Mrs. A
357 Keen Kenneth Albt
359 Prust Harry
361 Varnish Jn. A
363 Pitman Tom
365 Drewe Harold
367 Partridge Mrs. Horton
369 Young Wm. Arth
371 Barrett Mrs
373 Smith Mrs. E
375 Young Ernest A
377 Burford Chas

East side.

4 Daniel Mervyn
.... here is Avenal's parade
8 Margrett Chas. Hy. C.B.E., J.P
10 Lear Rev. Jas. Percy M.A
12 Home Lt.-Col. J. E.
14 Vanderplank A. L
16 Rhodes Jas. Furness
18 Riley Regnld. Arth
20 Price Mrs
22 Hunt Rt. Geo
24 du Domaine Lt.-Col. Ernest
Louis

.... here is Sandford Mill rd
Cheltenham College Ground
East Gloucestershire Tennis &
Hockey Club (Miss I. Badham,
sec)

Cheltenham Croquet Club (B. H.
Wiggins O.B.E. hon. sec)
.... here is Charlton Park gate
..... here is footpath to Moor End
Park rd

130 Bond Geoffrey Dyer
146 Nankivell Mrs. J. W. H
148 Watson Wlfr. Geo
150 Wilkins Edwd. Manwaring
162 Young Alban C. H
164 Balfour Frank Jn

Phone 4221

H. BECK & SON

**Monumental Sculptors
in Marble, Granite, Stone**

Inscriptions and Renovations

**254 OLD BATH ROAD
CHELTENHAM**

OLD BATH ROAD—continued.
166 Anley Mrs. A. J
168 Smith Hubert J
170 Evans Edwd. Blackwall
172 Ewing Lt.-Col. R. Ross
174 Carr Lt.-Col. Harry G., D.S.O

..... here is Charlton la

200 Nutt Wltr
202 Johnstone Jn. Brooks
204 Harris Geo
206 Ballinger Mrs. E
208 Philcox Rt. Jn
210 Styman Edwd. Fredk
212 Ridler Jn. Sydney
214 Plested Geo
216 Rogers Harman Hy
218 James Wm
220 Rice Alfd
222 Jeffery Wm. Thos
224 Poulton Horace B

..... here is Pilford av

228 Roberts Wm. Jn
230 Pope Harold Edwd
232 Salmon Geo. Wm
234 Lawrence Jesse

236 Swift Rev. Chas. Edwd. Graham
B.A. (Baptist)

238 Wakelyn Jas. Louis
240 Liddiatt Miss Edith K
242 Dickinson Frank Clifford
244 Carter Jn. Fras

246 Price Cyril J
248 Allen Arth. Geo
250 Miller Miss M. H
252 Longfield Mrs. J. M

254 Beck H. & Son, monumental
masons. See advertisement

254 May Wm. A. grocer
256 Fogerty Cyril
258 Perry Regnd. D
260 Matthews Alfd. Thos
262 Kent Rd
264 Webb Edwd. Geo
266 Chick Wm. Thos
268 Quinton Mrs. E. M
270 Harwood Mrs. R. B
272 Greening Bertie Jn
274 Adams Jn. Hy
276 Wayman Wilfred
278 Stanley Albt. Edwd
280 Little Thos. Hy

282 Pilford Garage (T. H. Little,
prop)

284 Dennett Mrs
286 Spilsbury Leonard F
290 Staple-Betty Wm
292 Wood Ernest Frank
296 Halliwell Mrs
298 Wiggins Wm. D
300 Higgs Arth
302 Hunter Lewis V. W
304 Baldwin Harry A
306 Forty Wm. Hy
308 Edmonds Fredk. P. O
310 Hill Miss E. C

..... here is Southern rd

318 Adams Geo. Edwd
320 Turner Geo. F. F
322 Denton Edwd. Albt
324 Scragg Geo. Hy
326 Mallandaine Jn. F
328 Winstone Alfd. Jn
330 Yeates Alfd

332 Alcock Wm. Wltr. Hy
..... here is Pilford rd

334 Abye Capt. Lewis Cochrane
336 Bennett Raymond V. M

..... here is Borough boundary

(Postal address, Old Bath rd. Lock-
hampton, Glo'stersh.)

342 Walton Fras. Lee
344 Challonor Thos

346 Raven Jn. Wm
348 Rea Geo. Edwd
350 Chadwick Miss
352 Thomas Rt. Morris
356 Waylen Chas. W
358 Moxon Mrs. J

360 Cowley Miss
362 Lowes Mrs
364 Leat Cameron E
366 Smith Geo. J

.... here is Undercliffe ter

368 Hudson Miss J
368 Tanner Miss E M
370 Baron Mrs. C. E
372 Dickenson F. B
374 Brown Alfd
376 Purton Misses

..... here is Undercliff av

OLD GLOUCESTER ROAD,
Hayden Hill, from Borough
boundary to Borough boundary.
MAP C I.

Thomas Frank (Pilgrove cott)

OLD MILLBROOK COTTAGES.
See Millbrook street.

OLD MILLBROOK TERRACE,
from Millbrook street to 1 Glou-
cester cottages. MAP D D 4.

East side.

7 Brewster Tom Fitzroy
6 Coombes Mrs
5 Riches Alex
4 Bowstead Geo
3 Adcock Fredk
2 Roberts Jn. Vivian
1 Nash Harry

West side.

8 Smith Geo
9 Bond Cyril
10 Stewart Mrs

OLD PROMENADE.
See Ormond place.

OLD SCHOOL HOUSE.
See Arle.

OLIO COTTAGES.
See St. Luke's road.

OOLITE.

See New street.

ORCHARD AVENUE, from
14 Orchard way. MAP D 3.

East side.

2 Freeman Jn
4 Todd Patrick Geo
6 Bennett Regnd. S
8 Farthing Alex
10 Shaw Clarence H
12 Williams Oscar
14 Kitson Harold
16 Knight Maurice B
18 Lanceley Edwin
20 Day Alva
22 Horton Horace Jn
24 Walsh Eric
26 Lloyd Idris Griffiths
28 Miles Alfd. E
32 Hibbs Tom
34 Byron Coulthard E
36 Loomes Wm. Chas
38 Martin Ronald
40 Shilham Sidney

ORCHARD AVENUE—continued.
 42 Hansford B
 44 Roberts Mrs
 46 Elwood Hy. Jas
 48 Pennington Wm. Glyndwr
 50 Collins Geo
 52 Langley Victor
 54 Poll Wm. Edwd
 56 French Fredk. Wm
 58 Bollen Frank
 60 Quelch Alfd. Hy
 62 Fowler Gordon Jas
 64 Cresswell Edgar Wm
 66 Dinsdale Jn. Rt
 68 Walker Clifford Jas
 70 Tyler Harry Hubert
 72 White Harry Kerslake
 74 Riches Jn
 76 Crawford Gavin
 78 Little Hugh B
 80 Seamons Alfd
 82 Evans Thos. Geo
 84 Churchyard Fredk
 86 Booth Geo. Sutton
 88 Tombs Wm. Jas
 90 Tyler Jn
 92 Bell Herbt
 94 Hewish Jn. Wm
 96 Green Clement
 98 Bond Geo
 100 Breddy Wm
 102 Tiche Adrien
 104 Beagley Frs
 106 Reading Ronald

West side.

7 Smith Wm. Thos
 9 Porter Chas. Fredk
 11 Chapman Claude
 15 Millard H. S
 17 Sayer Ronald Lewis
 19 Hathaway Gilbt
 21 Osborn Aubrey Fredk
 23 Brown Geo. Wm
 25 Cowen Saml
 27 Whatley Hubert Edwd
 29 Morris Alfd. Thos
 33 Harding Wm. Jn
 35 Cawthorn Fredk
 37 Robson Jn. Fredk
 39 Beech Norman
 41 Crocker Edgar
 43 Boreham Leslie
 45 Dicoote Leonard
 47 Rosser Rees
 49 Moore Jn. D
 51 Williams Leonard

53 Cottrell Chas. Archld
 55 Cooke Hugo
 57 Wakefield Lancelot
 59 Hill —
 61 Salkeld Horace Arth
 63 Derbyshire Jsph
 here is Hawthorn road
 65 Turner Wm. Rd
 67 Jones Arth. L
 69 Lacey Herbt
 73 Coram Eric
 75 Gibbs Hy. L
 77 Maple A
 79 Long Wm
 81 Burke Edwd. Chas
 83 House Leonard
 85 Nickolay Lawrence
 87 Nickolay Philip

ORCHARD COTTAGES.

See East End road, Orchard place &
 Ham road, Charlton Kings.

ORCHARD PLACE, from 5 Swin-

don road. MAP C 5.

(No thoroughfare.)

West side.

Orchard cottages.

2 Totterdell Mrs
 3 Webb Mrs. M
 4 Kirby Misses

East side.

1 Swinford Wm. Rt
 2a, Gorin Arth. Wm
 3a, Blow Mrs
 4a, Martin Stanley Wm
 5a, Cooke Albt. Jn

ORCHARD TERRACE.

See Libertus road, St. Mark's.

ORCHARD WAY, from 186

Brooklyn road. MAP D 3

South side.

2 Brown Alfd
 4 Havard Frank Chas
 6 Ward Geo
 8 Prust Rt
 10 Kingston Thos. Jn
 12 Goudge Fredk. Wm
 14 Shilton Leonard
 here is Orchard av
 here is Tanners rd

North side.

1 Dickinson Mrs. Mary A
 3 Crisp Cecil Wm
 5 Carlisle Frank
 7 Frowen Alfd. Wm
 9 Cozens Ernest
 11 Skinner Lionel
 15 Godwin Geo
 17 Reay Cecil J
 19 Legg —
 21 Abbott M
 23 Morgan Dennis
 25 Simons Emanuel
 27 Hancock Edwd
 29 Samuel Clifford
 31 Lowe Philip
 33 Bowden Rd. Jn

ORIEL ROAD, from 55 Bath road

to Imperial square. MAP D 6.

North side.

1 Reece Herbt

Oriel terrace.

1 Phillips Thos
 1 Girls' Friendly Society (Miss
 Pratt, hon. sec)
 2 David Suhar
 3 Fawn Misses
 4 Morley Mrs. S
 here is Wellington st
 Ellenborough Hotel (David Victor
 Davies, propr)

Oriel villas.

1 Greatorex-Sims Sydney G. dentist
 2 Lane Hubert
 3 Ellenborough Hotel (Annexe)

Municipal Car Park

..... here is Rodney rd

South side.

..... here is Imperial square.....
 here is Trafalgar street.....
 here is Wolseley ter
 Post Office Telephone Exchange
 (Wolseley house)
 here is Vittoria walk.....
**GENERAL ACCIDENT FIRE &
 LIFE ASSURANCE CORPORA-
 TION LTD.** (William G. Barnes
 A.C.I.I. branch manager), General
 buildings). Telephone No. 3004
 (3 lines)
 Collins F. L. caretaker (General
 bldgs)
 here is Bath road.....

ORIEL TERRACE.

See Oriel road.

ORIEL VILLAS.

See Oriel road.

ORIEL WALK, from 86 Bath road.

MAP D 6.

1 Harris Mrs

ORMOND PLACE, from 70 Prom

enade. MAP C 5.

Little Promenade.

Wright Madame Ltd. costumiers
 here is Regent st

North side.

Little Promenade.

Jaeger House, gowns

CARROLL & CO. milliners (Frog-
 more house)

Long Miss F. (Frogmore ho)

BASTIN F. H. & SON, electrical
 & wireless engineers & contractors
 (regd.) (head office). Tel. No.
 2977. See advertisement

..... here is Regent st

Dobson R. antique dlr

Old Promenade.

White Mrs

ORMOND TERRACE.

See Regent street.

ORRISDALE TERRACE, from 19

College road. MAP D 6.

North side.

1 Weaving Tom George
 2 Llewellyn Thomas Walter
 3 Taylor Mrs
 4 Hines Wm
 5 Reynolds Jsph. Wilfred
 6 Frewin Arnold K
 7 Butler William
 8 Williams Miss C

East side.

Cheltondale villas.

1 Eden Miss M
 2 Faulkner Frederick Arthur
 .. here is path to Keynsham rd ..

OSBORNE TERRACE.

See Market street.

OUTER CIRCLE.

See Park (The).

OVERBROOK DRIVE, Cleeve
Mount Estate, Prestbury rd. from
1 Cleevemount rd.

East side.

- 2 Taylor Arth. Hy
4 Godwin Wilfred L
6 Harrison Rt. Fras
8 Daniel Ivor
10 Hawkins Nelson Fredk
12 Hayward Douglas Jn
14 Brobin Edwd. Jn
16 Hillman Alfd. Geo
18 Carter Leonard Chas
20 Elston Ronald Jas
22 Dovey Albt. Geo
24 Wakelin Jn. Fredk
26 Wilson Leslie Chas
28 Gardner Jn. Hy
30 Jeenes Albt. Geo
32 Fredericks Chas. Thos
34 Mills Harry Bowen
36 Carruthers Jn
38 Ryan Michl
... here is path to Prestbury rd ...
40 Smith Harold Arth
42 Butler Miss G. E. M

West side.

- 41 Justice Sydney Jas
39 Hamilton Leonard
37 Thurston Alfd. Wm. Jn
35 Green Mrs. S. E
33 Lampitt Harold Victor
31 Grocock Arth. Edwd
29 Williams Rd. Herbt
27 Bowle Raymond Harold
25 Proffitt Albt. Edwin
23 Eagles Fredk. G. H
21 Carpenter Albt. Regnld. Arth
19 Elston Albt
17 Drinkwater Clarence Kenneth
15 Brookes Frank
11 Vivash Percy Edwd
9 Teale Wm. Edwin
7 Thorndale Ralph
5 Drew Mrs. L
3 Swift Mrs. E. M
1 Walters Jas. Albt

OVERBURY ST. Charlton Kings,
from London road to Cudnall
street. MAP D 8.

East side.

Bethell Wm. Chas. (Hill cott)
Statham Miss (The Nook)

West side.
Ivy place.
3 Lawrence Edmnd
2 Williams Mrs
1 Drinkwater Jack

Herbert Walt. (Overbury cott)
Johnson Wm. Fras. wheelwright
(Ashley cott)
Brazener Wm. (Lilly bank)

VERTON PARK ROAD, from
Overton road. MAP D 5.

South side.

Rowley Jn. Regnld. (Beverley)
Bellairs Ralph Hamon M.A., Mus.
Doc. (Ferlys house)

North side.

West side.

Lewis Hy. Jn. (Hendre)
Venables Miss (Kingston)
Reeves Miss Stafford (Kingston)
Catlow-Webb Paym.-Capt. Chas.
Edwd. R.N. (ret.) (Kingston)
Davies Mrs. C. M. (Kingston)
Clift Hy. Ernest (Kingston)
Haines Mrs. (Kingston)
Hardman Gerald Jas. (Exfield)

VERTON ROAD, from Parabola
rd. to Malvern rd. MAP D 5.

West side.

Elmfield Private Hotel (Mrs. E. C.
Jordan, proprss)
Restell-Little Mrs. G. M. ladies'
college boarding ho. (Sidney lodge)
Schuster Lt.-Col. Lionel D.S.O.
(Abbey holme)

East side.

Hargreaves Capt. Caryl (Upton
Leigh)
Foster Capt. Frank K., J.P. (Allt
Dinas)

.... here is Overton Park rd

OXFORD BUILDINGS.

See High street.

OXFORD PARADE.

See High street.

OXFORD PASSAGE, from 152a,
High street to St. Margaret's road.
MAP C 5.

East side.

Taylor Arthur Jn. (Oxford cottage)
Hailing Thomas Ltd. printers
Hailing Thos. Jas. (Broomland ho)
Bastin W. W. & Son, printers
.. here is passage to Bennington st..

West side.

1 & 2 Ashley Alfd. Hy. sheet metal
worker
Pickering Wm. (Osborne ho)
Lewis David Thos. (Hillesley)
.. here is entrance to Cheltenham
School of Art & Crafts, & to
North Gloucestershire Tech-
nical College ..

Roberts Laurence A. bldr. (St. Mar-
garet's cott)

OXFORD STREET, from 6 Oxford
parade, High street to 1 Priory
terrace. MAP C 6.

East side.

1 Loudan Geo. Rt
2 Lane Chas
3 Phillipson Mrs. J
4 Thompson Geo
4 Walker Frank Leslie
4 Vine Stephen

West side.

5 Leared Jn. Harvey
6 Perks Jn. H
7 Dibb Miss Helen, boarding ho
8 Richardson Cyril, nurse
9 Orgee Mrs
10 Kirk Rowland

OXFORD VILLAS.

See High street.

PAINSWICK ROAD, from 66
Suffolk rd. to Shurdington rd.
MAP E E 5.

North-east side.

2 Marshall Jn
4 Coop Roy
6 Cox Geo. Lindsay
8 Hughes David
10 Carr Harry
12 Mortimer Mrs. K
.... here is St. James' pl

14 Leeson Frank, boot repr
16 Hill Wm. J
18 Portlock Chas
20 Fowles Alfd. Harry
22 Berry Aubrey T
24 Brookes Chas. Hy
26 Ryland Mrs. A
28 Hands Alfd. Chas. baker

..... here is Andover rd

30 Taylor Fredk. Edwd
32 Sollis Jn. Frank Chas
34 Griffiths Frank
Wheeler & Mansell Ltd. bldrs

..... here is Ashford rd

40 Adamson Miss F
44 Barnett Hy. O
46 Pates Wm. builder & decorator.
Telephone 2533
48 Lamb Regnld. Percy
50 Cooke Mrs. Fothergill
52 King Miss A. M
54 Havard Mrs. Emlyn
60 Price Thos. T

..... here is Grafton rd

62 Scott Herbt. H
West Geo. Bernard (Lynmouth)
Clutterbuck Albt. Brian (Green
Gables)

.....here is Tryes rd.....

86 Edden Ernest Harold
88 Bell Miss Elsie M
90 Lind Rt. Linton
92 Payton Arth. Thos
Bowles Brian (Birchwood)
Brasher Cyril Hy. (Bradbourne)
Shee W. A. (Dolder ho)

South-west side.

5 Payne Mrs. E. M
7 Glahome Jas
9 Gantillon Miss
11 Martin Mrs. E
15 Lansdowne Hy. Jas
17 Teal Miss
17 Ruck F. Yarnton
17 Rea R. G
19 Glover Frank Alfd
27 Shadwell Clarence, watch mkr
Worgan Tom F. motor car graage

..... here is Andover rd

29 Eggleton Mrs. M. fruiter
31 Ursell Hy. G. picture frame mkr

PAINSWICK ROAD—continued.
 33 Saunders Mrs
 35 Chick Fredk. Jn
 37 Reynolds Leonard W
 39 British Union inn, Fredk. Wm.
 Sallis
 41 Worgan Tom F. cars for hire
 (Park garage)
 43 Worgan Tom Forester
 here is Ashford rd
 45 Mullett Miss
 47 Gilbert Col. Clarence E
 49 Roberts Regnld
 51 Bubb Jn
 53 Charlot Madame
 55 Powell Alfd. Chas
 61 Workman Percvl. Chas
 65 Dutton Miss
 here is Grafton rd.....
 69 Guilment Saml. E
 71 Porcher Misses
 73 Parker Rev. Oswald D., LL.D.,
 B.Sc., B.A. (vicar of SS. Philip
 & James) (St. Philip's vicarage)
 75 Mellersh Wm. L., M.A
 77 Handcock Wm. E. F
 79 Marshall Capt. Aug. F
 81 Houghton Col. Jn. Wm. Hobart-
 M.B., D.S.O
 here is Tudor Lodge rd.....
 83a, Randell Miss C
 83 Toomey Mrs. E. A
 85 Williams Arth. Jas
 87 Powell Miss M. E
 93 Vetch Hamilton A
 95 Hickie Miss V
 Ballard Miss J. N. nurse
 97 Parker J. Douglas M.A
 99 Dixon Fras
 107 Goddard Miss E
 Hulton Sir Wm. Rothwell bart.
 J.P. (Ashley lodge)

PAINSWICK TERRACE.
 See Andover road.

PARABOLA ROAD, from Bays-
 hill rd. to Montpellier st. MAP D 5.
 South side.
 Williams Mrs. A. M. private hotel
 Bayshill lawn.

MORAY HOUSE HOTEL (Mrs.
 J. Cairns, proprietress). Tele-
 phone No. 430211

Raven Maj. Jn. C. H. (Gransden)
 Bentley Miss L. (Gransden)
 Cooper Alfd. Jn. (Gransden)
 Morris Miss M. (Marston)
 Boosey Miss E. (Oakhurst)
 Thorpe Miss (Oakhurst)
 Wickham Miss (Oakhurst)
 Bennett G. W. (Oakhurst)
 here is Overton rd. & foot-
 path to Malvern rd.

Hallum Edwd. W. (Stoneleigh)
 McLaughlin Mrs. (Overton Lea)
 Lindop Mrs. G. W. private hotel
 (Wyastone)
 Cummins Lawrence M. (The Grange)
 (stables)
 here is Queen's par

North side.

Royal Nursing Home (Misses Whyte
 & Price). Tel. No. 2439
 Russ Mrs. F. (Douglas)
 Verney Geoffrey C. (Maidstone)
 Butler B. Fawcett (Parabola ho)

Eversleigh house.

1 Geary Mrs
 2 Roper Geo. A
 3 Rickwood Mrs. H. A
 (basement) Miles Rt. Geo

Cheltenham Ladies' College Board-
 ing Houses (Miss O. S. Waller),
 St. Helen's; (Miss M. Jerram)
 Bayshill court & (Miss H. H.
 Smith) St. Austin's

..... here is Bayshill rd
 Heaton Allan (Bayshill lodge)
 Cresswell Miss M. (Bayshill lodge)
 Fildes Kenneth C. (Bayshill lodge)
 here is Montpellier st

PARAGON TER. from 136 Bath
 road. MAP D 6.
 (No thoroughfare.)

1 Paterson Graeme M., M.A
 2 Fletcher Philip
 3 Borchardt Miss
 4 Powell William
 5 Powys Mrs. F
 6 Thornton Miss

PARIS HOUSE.
 See Promenade.

PARK (THE), from Park place.
 Map E E 5.

Outer circle.

1 (flat 1) Bayliss Miss E. K
 (flat 2) Dobell C. B
 (flat 3) Bird Capt. Cyril
 (flat 4) Hill Col. Claude Hardinge
 (flat 5) Baker Miss
 Harrison Miss B. M., M.D. (Long-
 ford house)

..... here is Tivoli rd

5 Dudley Wm. Harold
 6 (flat 1) Bidwood Mrs
 (flat 2) Coke Thos. F
 (flat 3) Gibbs Mrs
 6 Webb C. F. (garden flat)
 Lucas Wm. (flat 1, Osborne
 lodge)

McKay Capt. G. S. (flat 2,
 Osborne lodge)
 Emery Mrs. F. W. (flat 3, Osborne
 lodge)
 Fry Chas. H. (basement flat,
 Osborne lodge)

Rea Mrs. Taylor (Oakfield)
 here is St. Stephen's rd.....
 Keighley Mrs. Vernon (Redesdale)
 Peake Lt.-Col. Geo. Arth. (Redes-
 dale)

O'Loughlin Miss Anne (Redesdale)
 Sutton Mrs. C. E. (Redesdale)
 Clarke Mrs. Graham (Redesdale
 lawn)

Welch Harry V. (Woodlands lodge)
 North Gloucestershire Technical Col-
 lege (Ernest Ivamy M.A., F.R.
 Hist.S. principal)(The Woodlands)
 Reynolds-Reynolds Mrs. J. J. (Glen-
 more)

Cotes Mrs. Digby (Glenmore)
 here is Merestones rd. & foot-
 path to Shurdington.....

Woodleigh.

Whitaker Geo. Edwd. Dudley
 Dalton Mrs. Tuite
 du Pasquier Mrs. A. E

Tucker Jas. H. (Chalfont)
 Gwyther Edwd. N., M.A. (Little
 Oakley)
 Kellow Moses J.P. (Oakley)
 Lewis Jn. Cecil (Toseland)
 Beard Hy. Geo. (Arundel lodge)
 Weech Wm. N., M.A., J.P. (Green-
 fields)

Bayley Col. Arth. Fredk. D.S.O.
 (Springfield lawn)
 here is Moored Park rd
 Fletcher Mrs. (St. Clair)
 Maitland Capt. H. A. (Brooks lodge)
 Blathwayt Gerard W. (Benton ho)
 The Fellowship Sanctuary (Tudor
 lodge)

Lilley Jn. (Tudor lodge)
 here is Tudor Lodge rd
 Percival Victor Wm. (The Orchard)
 Hunt Fredk. Jn. R. (Ellesmere lodge)
 Conder Archibald Francis Reignier
 M.C., M.D. Edin. (Eton lo)
 Meadows Mrs. H. L. (Ballyrane)
 Dowse Mrs. C. E. (Batsford)
 here is Grafton rd

Inner circle.

Broughton-Edge Arth. Jas. M.B.
 (Cornerways)
 Bennett Mrs. (Melrose)
 Wormald Kenneth (Melrose)
 Cruickshank Alan S. (Melrose)
 Yeadon-Jones Misses (Lindholme)
 Close Lt.-Col. Fras. M., O.B.E.
 (Kinallen)

Northern Lt.-Col. Arth. C.B.E.,
 D.S.O. (Pembroke ho)

THE PARK NURSING HOME
 (Miss D. G.B. Jones S.R.N., S.C.M.)
 (Dunholme)

Newton Mrs. (Broadlands)
 Ingles Ernest James, gardener to
 Mrs. Newton (Broadlands lodge)
 Beaven Harry (The Farmery)
 St. Mary's Training College Hostel
 Waine Hy. Jn. (Fullwood cott)
 Robinson Miss E. M. (Pallas)
 Cheltenham Ladies' College Boarding
 Hostel
 Blakeney Miss A. (Foreland)
 Whitby Mrs. A. G. (Elville)

PARK ESTATE, Prestbury, from
 Bowbridge la.
 (No thoroughfare.)
 South side.

Andrews Misses (The Firs)
 Phillips Miss (The Hutch)
 Petfield Rt. V. (Chime Lea)
 Robins Donald Fredk. (The Warren)
 Cowman Paymaster-Comdr. Arth.
 Reeve R.N. (ret.) (Hermione)
 Williamson C. B. (Morar)
 Vinson Miss (Heath lodge)
 Jones Edgar Anderson A. (Kasama)

PARK ESTATE—continued.

North side.

James Raymond (Cotswold)
 Playfair Miss (Craignethan)
 Descours Miss B. (Gable cott)
 Edgley Miss D. E. (Crossways)
 Gowing Wm. Hy. (The Bury)
 Fairbairn Rev. Fras. R. (St. Francis)
 Knight Stephen M.B., B.S., D.P.H.
 medical officer to Cheltenham
 Rural District Council (Kennan)
 Lefebvre Leonard (Park stables)

PARK PLACE, from Suffolk road
to The Park. MAP E E 5.

North-east side.

Bence Arth. (Andover lodge)

1 Dawson Miss E
 2 Calder J
 3 Wicksey Mrs. E. F
 4 Armstrong Arth. V
 5 Hart Miss A
 6 Moore Misses
 7 Bailey Miss M. M
 7 Cross Miss D. M
 7a, Still Mrs. E
 here is Andover rd
 8 Prichard Mrs. E. C
 9 Coghlan Miss L. A
 12 Finch W. A
 13 Wakefield Howard Edwd. A
 14 Phillpot Misses
 15 Darch-Stucley R. J
 16 Whittard Misses C. & L
 17 Puddicombe Mrs. F
 18 Kirkland Misses
 19 Pearson Thos
 20 Kesteven Miss E. H
 21 Smith Miss S. A
 here is Ashford rd
 Hotel Majestic (Hotel Majestic
 (Cheltenham) Ltd. proprs)
 Carter Col. Duncan Campbell C.B.,
 C.M.G. (Heighthorne)
 Gobourn Sidney C.S.M.M.G.,
 B.P.A. chartrd. masseur (Se-
 grave)
 Schuster Misses (Heysham ho)
 South-west side.
 here is Ashford rd
 24 Hill Miss M. G
 25 Hartley Col. Desmond
 27 Hingston Mrs. E. M
 28 Moulder Miss G. H
 29 Friday Arth. Kenneth
 here is Andover rd

Davies Mrs. (Manaton)

Briggs Joshua Monro (The Lawn)
 Steward Miss Harding (Tunstall ho)
 Pritchett Sidney Chas. taxi propr.
 (Tunstall lodge)
 Flook J. W. (Tunstall lodge)
 here is Lypiatt rd

PARK STREET, from 265 High
st. to New st. MAP C C 5.

East side.

Lockey Rd. Lewis (Park cott)
 .. here is passage to Burton st ..
 3 Elliott Mrs
 4 Kesterton Harry
 5 Collins Patrick
 6 Stanton Geo. Thos
 7 Lockey Wm
 8 Sheen Miss
 9 Haines Jas. Jsph
 Hunt Mrs. (Hope cott)
 42 Hale Mrs. M. J
 here is New st

West side.

Bailey Arth. S. marine store dlr
 10 Dando Geo
 11 Curtis Frank
 12 Carpenter Edward George John
 13 Payne Arth. Jas
 14 Cook Frank Hubert
 15 Purveur Wm
 16 Hawker Rd
 17 Slade Walter
 18 Pearson Peter
 19 Brooker Lambert
 20 Baker Mrs. F
 21 Cummings William Alfred
 22 Ball Edwd. Jn
 23 Johnson Mrs
 24 Timbrell Alfd. Hy. chimney swp
 25 Hawker Alfd. Chas
 26 Timbrell Ernest Jas
 28 Price Mrs
 29 Palmer Alex. Phillip
 30 Wilkes Mrs. F. J
 31 Turner Albert Henry William
 32 Osman Mrs
 33 Brown George
 34 Brown Gilbert
 35 Miles Mrs. C
 36 Biddle Sydney

Burton terrace.

8 Fitz Mrs. L
 7 Berry Ceoil
 5 Hopkins Percvl
 .. here are Market st. & New st ..

PARK VIEW.

See Albany road.

PARK VIEW VILLAS.

See Alexandra street.

PARK VILLAS.

See Whitcross square.

PATES AVENUE, from 10 Alstone
lane. MAP D 4.

East side.

1 Boyle Jas
 2 Poulton Ernest Edwd
 3 Fisher Harry
 4 Convery Mrs. W
 5 Townley Wm. Hy
 6 Smith Leslie Victor
 7 Beach Arth
 8 Kesterton Ernest
 9 Bishop Mrs
 10 Beard Albt. Wm
 11 Johnson Thos. Hy
 12 Clapton Mrs
 13 Smith Mrs
 14 Morgan David
 15 Saywell Wm
 16 Regan Timothy Edwd
 17 Taylor Fredk. Jn
 18 James Frank Saml
 19 Morris Alfd
 20 Prosser Alan Jn
 21 Groves Stephen
 22 Hughes Mrs
 23 Stevens Mrs. S
 24 Silvester Harold Wm. Edwd
 25 Partridge Jas. Ernest
 26 New Fredk. Geo
 27 Peers Arth
 28 Scrivens Mrs. E
 29 Williams Mrs
 30 Leach Albt

South side.

31 Brimfield Wm. Chas
 32 Lucas Fredk. Edwin L
 33 Cherrington Arth. Jn
 34 Scrivens Victor
 35 Moss Arth. Sydney
 36 Price Herbt. Arth
 37 Lewis Archld. F
 38 Turk Fredk

West side.

39 Parker Thos
 40 Leach Arth. J

41 Jenkins Wm. Fredk
 42 Johnson Mrs. V
 43 Jennings Chas
 44 Mason Fredk
 45 Stanton Bertie Jas
 46 Ford Harry Geo
 47 Pasquet Chas. Redvers
 48 Stanley Geo. Hy
 49 Cross Edwd
 50 Lansdown Percy Wynn
 51 Giles Ernest Edwd
 52 Dean Frank Wm. Jas
 53 Clift Harold Ernest
 54 Jenkins Hy. Edwd
 55 Carter Austin
 56 Ford Wm
 57 Williams Raymond
 58 Porter Wltr. Wm
 59 Smith Harry
 60 Callaghan Jeremiah
 61 Roberts Jn. Benj
 62 Higgs Mrs
 63 Hobbs Hy. Jn
 64 Armstrong Miss
 65 Brooks Miss T
 66 Weaver Gilbert. Allen
 67 Jelfs Misses

PELHAM VILLAS.

See Alstone avenue.

PHOENIX PASSAGE, from 220a,
High st. to Swindon rd. MAP C 5.PILFORD AVENUE, from 228
Old Bath road. MAP F 7.

North side.

Rayner Fredk. (Dunvornie)
 Mills Trevor (Trevordene)
 Holyoake Hy. Chas. (Cotswold)
 Willey Mrs. G. R. (Forby)
 Owen Saml. Maurice (Cartref)
**NORWICH UNION LIFE INSUR-
 ANCE SOCIETY** (E. D. Lavender,
 resident inspector) (Dudley).
 Telephone 2861

Warren Arth. (Martock)
 Silvester F. (The Chase)
 Wright Fredk. S. M. (Orchard mead)
 Steel Percy (Sanderoff)
 Osborne Neville G. (The Laurels)
 Dickson David F. (Rotheram)
 Peacock Harry (Harwin)

PILFORD AVENUE—continued.

South side.

Harrison Mrs. (Welholme)
 Bloodworth Albt. (Mostyn)
 Phillips Chas. Wm. (Plemont)
 Porter Mrs. E. J. (Instow)
 Moon Howard B. (Longmead)
 Broom Mrs. (Lyndhurst)
 Gibson Thos. Edwd. (Linden lea)
 Sheldrick Alfd. J. (Porthkerry)
 Heynes Geo. Elliott (Kyre)
 Horner Edwd. Rd. (Hirnant)
 Chipp Wltr. Rt. (Glenview)
 Evans Mrs. M. A. (The Haven)
 Brand Lloyd Wm. (Lockerbie)
 Whiting Hubert (Hollams)

PILFORD ROAD, from 332 Old
Bath road. MAP F 7.

North-east side.

Brierley Capt. Regnld. W.
 (Homeside)
 Stone Jn. Hy. (Camolin)
 Metcalfe Mrs. (Craignair)
 Hallett Hy. (Mywaye)
 Hobbs Tom (Bramhall)
 Burgess Miss A. R. (Aysgarth)
 Starling Frank Robt. (Lindela)
 Fisher Lewis (Failand)
 3 Drew Miss
 Gastrell Fras. (Hillside)
 Goodwin Percy Jn. (Braeside)

South-west side.

Holmes Geo. Sydney M.A. (Rock-
 side)
 Kendall Miss E. L. (Austrey)
 Mason Jsph. (Shirley)
 Stevens Arth. Edwd. (Cliffdene)
 Ford Geo. (Brookside)
 Lefeaux Mrs. (The Little House)
 Hutchinson Miss F. J. (Mickleham)

PILLEY CRESCENT, from 5 to 13
Pilley lane. MAP F 7.

West side.

84 Hawkins Fredk. Albt
 82 Abbott Wm
 80 Chandler Edwd. S
 78 Smith Alfd. Ernest
 76 Bliss Albt
 74 Harvey Leonard
 72 Taylor Albt. Edwd
 70 Selley Wm.
 68 Corbett Wm. Hy

66 Fryer Jsph
 64 Hart Edwd. J
 62 Hall Mrs
 60 Brown Hy. Thos
 58 Deacon Chas
 56 Williams Edwd. A
 54 Roberts Leonard
 52 Collins Frank Cedric
 50 Mitcham Thos
 48 Saunders Geo. Hy. Fredk
 46 Stanbridge Fredk
 44 Chandler Fredk. Jas
 42 Bradbury Alfd. G
 40 Leach Mrs
 38 Blunt Jn
 36 Bowles Chas. C
 34 Bond Jas. Thos
 32 Gardner Harry
 30 Whitlock Mrs
 28 Cook Jsph
 26 Russell Chas. Wm
 24 Haynes Alfd
 22 Birt Harold Geo
 20 Smith Frank E
 18 Bull Ernest Chas
 16 Jenkins Percy Edwd
 14 Johnson Wm. Rt
 12 Castle Aubrey T
 10 Hyde Fredk
 8 Clements Edwd. Thos
 6 Lee Chas. Wm
 4 Kibble Albt
 2 Pope Percy, grocer
 East side.

101 Blandford Harold Geo
 99 Wynne Arth
 97 Taylor Chas. Ernest
 95 Herbert Horace
 93 Attwood Lewis
 91 Gregory Jn. Hy
 89 Selley Herbt
 87 Jones Percy
 85 Roberts Jn
 83 Constable Mrs. G. E
 81 Clifford Christoph
 79 Chapple Mrs. F
 77 Smith Raymond Edwd
 75 Alder Ronald
 73 Balster Cyril
 71 Critchley Wm. Hy
 69 Hart Victor
 67 Holder Christy W
 65 Greenwood Mrs. H
 63 Salliss Geo
 61 Aldridge Frank
 59 Lockwood Frank Jas

27 Hart Mrs
 29 Kendall Fredk
 31 Moore Mrs
 33 Hunt Alfd. Fredk
 35 Brown Jas
 39 Hermsen Jn

PINES (THE).

See Cirencester road.

PITTVILLE, from Winchcombe
 place to Albert road. MAP B 5.
 East side.

Segrave place.

1 Verry G. Tyrrell L.R.C.P.Lond.,
 M.B.C.S.Eng. physcn. & surgn
 2 Bickham Fredk. Jas
 2 Bickham Miss Winifred F.
 teacher of pianoforte
 2 Esplin Miss
 2 Fulwell A
 2 Johnston Mrs
 3 Sankey Arth. Edwin Bellew
 3 Johnstone Herbt
 4 Webb Ernest Reuben
 5 Webster Jn
 5 Merrett R. J. C
 5 Smith Mrs. James
 6 Thomas Hy. Arth. B.A., LL.B
 7 New Mrs. T. D
 7 Teague Jn. E. R
 7 Brunt J. E

57 Ballinger Wm. Geo
 55 Hemming Chas. Fredk
 53 Priday Fredk. Geo
 51 Holder Philip
 49 Wood Horace Edwd
 47 Edwards Albt. Geo
 45 Haycox Leonard
 43 Mason Frank
 41 Hunt Harry Rt.
 39 Andrews Wm
 37 Mason Jas
 35 Brown Regnld
 33 Cox Gilbt. boot mkr
 31 Scarrett Albt
 29 Booy Wm
 27 Clark Regnld
 25 Gibbins Wm
 23 Godwin Wm
 21 Bennett Saml. Jn
 19 Page Fredk
 17 Allen Percy Fredk
 15 Bond Mrs. F. L
 13 Cousins Rt. F
 11 Caudle Wm
 9 Brookes Horace Gilbt
 7 Thorndell Jas. Edwd
 5 Carr Ernest Ewart
 3 Herbert Jn. Hy
 1 Bond Fred

PILLEY LANE, from 114 Leck-
hampton rd. to 275 Old Bath rd.
MAP F 7.

North-west side.

2 Pearman Lewis M. dairyman
 6 Bloxsome Jsph
 6 Bloxsome Leslie, teacher of music
 36 Woore Wltr
 38 Headley Jas
 42 Summers Albt. Jesse
 44 Proctor Mrs
 48 Smith Edwd. Jn
 50 Colley Geo. Alfd

South-east side.

1 Pearman Jas
 3 Pearson Benj. G. M
 5 Hawker Mrs. F. E
 7 Humphries Herbt
 9 Nevin Wm. Thos
 here is Pilley cres
 11 Williams Leonard
 15 Boite Wltr. Harold
 LeckhamptonZionBaptist Church
 25 Jones Chas. E. W
 here is Pilley cres

Bourne Lt.-Col. Walter Fitzgerald
 O.B.E. (Weston house)
 Taylor Jsph. Mus.Bac. teacher of
 accordion (1a, Berkeley villas)
 Brown M. W. (1 Berkeley villas)
 Kelham Mrs. W. (1 Berkeley villas)
 Hone Mrs. (1 Berkeley villas)
 Pittville Nursing Home (Miss
 A. E. Roberts S.R.N., S.C.M.,
 C.S.M.M.G. matron) (Segrave pl.).
 See advertisement
 Gordon Brig.-Gen. John Lewis
 Randolph C.B., C.S.I. (Roden ho)
 Cowing Mrs. (Berkeley house)
 Tickell Miss L. (Berkeley ho)
here is Wellington rd.....

Pittville lawn.

Curtis Edward C. (Kenilworth)
 1 Norman Geo
 2 Brown Capt. G. H. W. Linnell
 3 Greenhill Gilbt
 3 Elsom L. E

PITTVILLE—continued.

- 4 Bagg Arth. Baldwin
 5 Gregory Chas. Kingsley
 5 Peppercorn Miss
 5 Taylor Wlfr
 Potter Mrs. (1 Pittville lodge)
 Hooper Capt. Clement W. R. (2 Pittville lodge)
 Horsfield Thos. (3 Pittville lo)
 Mayres Albt. Edwd. (4 Pittville lodge)
 Theobald Edwd. (Pittville Lodge cott)
 6 Kelham Mrs
 7 Percy-King Mrs. H
 7 Anderson Mrs. F. M
 8 Shirer Miss
 9 Knox-Fletcher Misses
 9 Chester Mrs
 9 Mullins Miss
 10 Smith Mrs. F. E
 10 de Bernales-Edge Mrs
 10 Cubitt J. H
 Steward Mrs. (1 Wyddrington ho)
 Warburg S. (1 Wyddrington ho)
 Wadams Mrs. (2 Wyddrington ho)
 Staphnill Jn. H. (basement, Wyddrington ho)
 11 Western Electric Co. (hostel)
 12 Isaac Miss
 12 Orme F. S
 12 James Miss
 12 Mulvey Mrs
 12 Harris Miss
 13 Anton Mrs
 15 Earwaker Mrs
 Lane J. H. E. (Regency lodge)
 ... here is Central Cross drive
 Benwell Percy Jas. (Malden crt)
 Birch-Reynardson Capt. E. Vere Hy. (Ellingham ho)
 Robson Saml. M.A. (Dorset ho)
 Lucas Ernest E. (Lake ho)
 Burmester Mrs. private school (Ravenhurst)
here is Albert rd.....
 West side.
 here is Wellington rd
 Clarendon villas.
 5 Maxwell Miss
 4 Webb Jn. Curtis M.B., B.C
 3 Cameron Mrs

Haines Guy Stalkartt (Merridale ho)
 Pittville School of Dancing (The)
 (Frank Lister & Margaret Marsh, principals) (Montague villa)
 Lister Frank (Montague villa)

Napier house.

- 1 Taylor Miss
 2 Price Mrs
 3 Pedley Arth. Jn
 4 Nation Geo. caretaker

Holloway Samuel Walt. (Rahere)

PITTVILLE CIRCUS, from Prest-bury road. MAP B 6.

Tower house.

Marshall Kenneth N
 Jones Hugh
 Burton Ralph

Rickie Alex Jn. (Eglinton East)
 Tuke Misses (Eglinton west)
 Russell Frank S. (Stanbrooke ho)
 Falk Mrs. C. J. (Rathlin)
 Neville-Rolfe Mrs. R. (Northlands)
 Marriott Albt. Jn. (1 Terhill)
 Breiniriger Fredk. Jn. (2 Terhill)
 Board Jas. Patrick (3 Terhill)
 Nation Cyril Geo. (4 Terhill)
 Ash Priors Nursing Home (medical & maternity) (Misses B. Smith & B. A. M. Vaughan, principals). Telephone 52101
 Nainby Mrs. A. F. (1 Heath lodge)
 Raven Mrs. A. A. (2 Heath lodge)
 Dighton Mrs. Leslie (3 Heath lodge)

.... here is Pittville Circus rd
 Groves Miss F. H. (Burstion ho)
 Harrison Sidney H. (Burstion ho)
 Woodward Raymond T. C. (Burstion ho)
 Drutt Miss (Tresmere)
 Anderson Fredk. Thos. (Apsley lodge)

PITTVILLE CIRCUS ROAD,
 from Pittville circus to Hewlett road. MAP B 6.

South side.

Hattersley-Smith Misses (Glenfall lawn)

..... here is All Saints' rd

Established over a Century

A.C. BILLINGS & SONS

LIMITED

Telephone: Day 3582
 Night 52038

Builders, Decorators and
 Sanitary Engineers

HIGH-CLASS DECORATIONS
 BUILDING CONSTRUCTION IN ALL DEPARTMENTS

PITTVILLE COAL OFFICE

54 Winchcombe Street, CHELTENHAM



Suttley & Silverlock
 BRANCH OF KELLY'S DIRECTORIES LIMITED

* printers for chemists

In hardly more than the time it takes you to dispense a bottle of medicine we can get ready and post off to you the finest range of stock labels, cartons, wrappers, etc., you are likely ever to have seen—the result of more than a hundred years of specialisation in Printing for Chemists. Write for them now.

2 ARUNDEL STREET, STRAND, W.C.2
 Telephone: Temple Bar 3464 (9 lines)
 Telegrams: "Silverlock, Estrand, London"
 Works: Andover, Hants

SHARPE & FISHER⁽¹⁹²⁴⁾_{T.D.}

Telephone 2044 (6 lines)

Telegrams : "Wallpaper"

Departments

15 PITTVILLE STREET

Grate, Range and Bath Showrooms

23 PITTVILLE STREET

Ironmongery and Electrical Showrooms

29 & 31 PITTVILLE STREET

Wallpaper and Paint Showrooms

21 ALBION STREET

"The Tools Shop"

REGENT YARD, SWINDON ROAD

Timber and Builders' Yard

SIDING

Malvern Road, G.W.R.

Gloucester Diocesan House (Mrs. C. M. Ricketts, warden) (St. Anne's)

Smith Edwd. (North hall)
White A. Seaton B.Sc. (North hall)
Smith Edwd. R. (North Hall cott)
Stevens Mrs. Felix (Longville)
Harrison Misses (Holmdale)
Cambay Wm. (Strathdurn)
Willis Fredk. David (Askham ho)
Spickernell Sydney H. (Moultondale)
Shakespeare Mrs. W. P. (Carlton)

Haddo.

flat 4 Peebles Miss
Homes of Rest for Gentlewomen (Gloucestershire branch) (Mrs. W. Scott, warden)

Slade Huber Cecil (The Cryphons)
Sunnyside Maternity Home (Gloucestershire County Council) (Mrs. C. B. Greenwood, sister in charge)
Barratt John Harold (Fern bank)
Spirax Mfg. Co. Ltd. steam trap mfrs. (Beechmount)

North side.

Barrett Jn. Campbell M. (Belgrano)
Avery Harold (Pejoda)
.....here is footpath to Whaddon rd. & Prestbury rd
Griffiths Jn. P. (1 Shirley ho)
Dapples Mlle. M. (2 Shirley ho)
East Wm. Frank (3 Shirley ho)
Aylward Geo. (4 Shirley ho)
Taylor Horace Arth. (5 Shirley ho)
Notherwood Guest House (Mrs. B. Long, proprietress)
Long Alfd. E. (Notherwood)
Bowstead Jn. (basement flat, Notherwood)
Roberts Oliver Jas. (Prestwich lodge)
Peach Mrs. Rt. (Cotswold lodge)
Bellhouse Miss (Cotswold grange)
Falk Mrs. G. F. (Westbourne cott)
Pharmaceutical Mfg. Co. Ltd. (Westbourne ho)
Chester Hy. Dibble (Oak bank)
Chester Miss L. J. (Oak bank)
Smith Jsph. (Queensholme cott)
Leeming Arnold M.B., B.S. (flat 1, Queensholme)
Smith Leonard (flat 2, Queensholme)
Young Maxwell (flat 3, Queensholme)

CHRELT.

Grant Mrs. & Miss Haslam (flat 4, Queensholme)
Allan Mrs. H. M. (flat 5, Queensholme)
Horsfall Mrs. (East Hayes)
Newcombe Wm. (Deanwood)
Beer Alfd. (Deanwood)
Cole Miss Beatrice (Deanwood)
Armstrong G. (Deanwood)
Kirkham Edwd. (Deanwood)
Millar Douglas (Deanwood)
Wanklyn Miss E. (Deanwood)
Jeffrey Miss (Deanwood)
Rushworth Keith (Deanwood cott)

PITTVILLE CRESCENT.

See Albert road.

PITTVILLE LAWN.

See Pittville.

PITTVILLE LODGE.

See Pittville.

PITTVILLE STREET, from 122 High st. to 9 Albion st. MAP C 5.

South-east side.

29 & 31 Stiley Mrs
29 & 31 Brooks Mrs. E. M
29 & 31 **SHARPE & FISHER (1924)** LTD. paint merchants. See advertisement
27 **FLETCHER'S (SHARPE & FISHER (1924) Ltd.)**, china, glass & earthenware stores. Phone No. 2044 (6 lines)
25 Farrar W. D. Ltd. coal & coke merchants. Tel. 2220.
23 **SHARPE & FISHER (1924) LTD.** ironmongers, timber & bldrs.' mers. Tel. No. 2044 (6 lines). See advert
21 & 19 Sydney Arms hotel, Mrs. Agnes Stephens
21 & 19 Cheltenham Angling Club (T. R. Pritchard, hon. sec.) (head-quarters)
17 Rawlings Sidney, secondhand bookslrs
15 **SHARPE & FISHER (1924) LTD.** builders' merchants (showrooms). See advert

PITTVILLE STREET—continued.

- 13 Yates Stanley
 11 Paragon Laundries (Gloucestershire) Ltd. (receiving office)
 9 Friskney's Sports Depot (J. Pratt, proprietor). Tel. Cheltenham 3878
 7 Kiddieland (J. Pratt, propr.), toy dlrs
 5 Jenkins Wm. Albt. greengro
 5 The Black Cat Café (Mrs. A. Jenkins, proprietress)
 3 Hall Mrs. D. confotnr
 1 Fletcher Mrs. F. confotnr
- North-west side.
- 3 & 4 Harris Marcus, boot & shoe dlr
 5 Bowhill Sidney A. confotnr
 6 James Mrs. Kathleen, pet stores
 8 Cloke Douglas Alfd. cats' meat dlr
 11 & 11a, Cheltenham & District Traction Co. Ltd. omnibus proprs. (offices)
 11 & 11a, Red & White Services Ltd. motor coach proprs

PITTVILLE TERRACE.

See Clarence road.

PLOUGH YARD.

See High street.

POPLARS (THE).

See Shurdington road.

PORTLAND SQUARE, from Beaufort place to Prestbury road. MAP C 5.

- Billings A. C. & Sons Ltd. bldrs. (yard)
 31 Wright Geo
 32 Davy Alfd. Jn
 33 Daffurn Wm
 34 Coates Harold Gilbt
 35 Miller Cyril E
 36 Williams Arthur Sidney
 37 Whitcombe Harold
 2 Babbage Jsph

PORTLAND ST. from 8 Albion st. to Evesham road. MAP C 5.

South-east side.

- 1 Gordge Heber Loveridge, stationer, & post office
 3 Hemstitching & Picot Edging Service (The)
 3 MacVitie E. A. & Sons, bldrs
 5 Marsham Tyre Co. Ltd. (The), tyre fetrs
 7 & 9 Central Private Hotel
 11 Prince of Wales hotel (Jas. Eric Parker, propr)
 11 Cheltenham Flying Club (T. Taylor, sec.) (headquarters)
 13 Trotter Miss Dora, aparts
 15 Kearsey Ernest
 17 Cotswold P.H. Donald K. Higgs
 17 Cheltenham Swimming & Water Polo Club (W. T. Tiver, hon. sec.) (headquarters)
 17 Patesian Rugby Football Club (M. A. Dimmer, hon. sec.) (headquarters)
 17 Cheltenham Motor Club (F. H. Bond, hon. sec.) (headquarters)
 19 & 21 Williams A. & Co. motor engnrs
 23 Lamming Mrs. M. J
 25 Portland Tabernacle (Church of Christ)
 27 & 29 Rodway Wallace & Son, picture frame mkrs
- here is Warwick pl
- 31 Waddington Eric F., M.B., B.S. physcn. & surgn. & medical officer for Nos. 2 & 3 districts, Cheltenham Guardians Committee
 31 Waddington & Martyn, physcn. & surgns
 41 Long Albt. S
 41 Minimax Ltd. fire extinguisher mfrs
 43 Harvey Miss
 43 Briggs Miss
 45 Wilcox Jn. Thos
 Holy Trinity Church
 47 Nourse Thos. Wm
 49 Davis Jsph. A
 51 Carrick Mrs. H. S
 53 New Miss Violet
 55 Sedman Mrs. E

PORTLAND TERRACE, from 27 Prestbury rd. MAP C 6.

- 7 Morris Albt
 8 Davis Geo
 9 Bishop Ernest W. motor car propr
 9a, Lord Chas. Jas. cycle dlr
here are Beaufort bldgs. & Portland sq.....
- 10 Mann Miss E. E.
 11 Court Mrs
 12 Wright Miss G
 13 Ellison Fred
 15 Dodwell Sidney Albt

PORTMAN TERRACE.

See Up. Bath st.

PORTURET COTTAGES.

See School road, Charlton Kings.

PORTURET GARDENS.

See School rd. Charlton Kings.

POST OFFICE LANE, from Crescent ter. to 30 Clarence st. Map C 5.

West side.

- Cheltenham Newspaper Co. Ltd. (dispatch office)
 Service Co-operative Association Ltd. (Thos. Smith, sec)

East side.

- 5 Walkley Henry Jas. coffee room

POUND COTTAGES (THE).

See Horsefair street, Charlton Kings.

PRESTBURY ROAD, from 54 Winchcombe st. to Prestbury. MAP B 6.

North side.

- 2 Bippings Hy
 4 Eaton Miss M. G
 6 Jeffrey R. & Son, chemists
 6 Gibbs Geoffrey A
 8 Stephenson & Co. tobaccnsts
 8 Leedham Geo
 10 Hall Chas. Wm. Hemphill
 10 & 12 Giller & Son, grocers
 14 Spencer Miss J. M. high-class baker, pastrycook & confectioner
 14 Hiley Miss
 16 Aldridge Mrs. Minnie, gown specialist

- 57 Walcroft Jn
 57 Bose Miss M. L. V
 .here is footpath to Winchcombe st.
 59 Nash & Heath, boarding ho
 59 Nash Alfd. Wltr
 here is Clarence rd
- North-west side.
- 2 Masonic Hall
 4 Collins Hubert
 6 Poole & Beard, fried fish shop
 6 Beard Geo
 8, 10 & 12 Williams A. & Co. cycle engnrs
 14 Stace M. E. synthetic rubber components' mfr
 16 Malsom A. E. & P. H. furniture dlrs
 18 Pitcher Stanley H. boot retr
 18 Yiend Geo
 26 Friends' Meeting House
 28 Sperry J. & Son, ticket writers
 32 Staite Alfd. Wm
 32 Bailey Miss
 32 Longstreeth —
 here is Warwick pl
- 38 Pulsford A. E. & Son, furniture dlrs
 40 Stokes Miss
 42 Martin Mrs. H
 44 Pittville hotel (Jn. Wright, propr)
 46 Booy A. T. & Son, tailors
 48 Thompson Geo
 50 Parry Mrs
 52 Sparrow Miss Poppy, board residence
 54 Theyer Herbt. Ernest
 56 Robinson Mrs. E
 58 Garlick Hy
 60 Bleney Wm
 62 Caudle Harry
 66 Barrett Albt
 70 Holloway Wm
 74 Bridgwood Mrs
 76 Yeates F. & W. plumbers
 78 Trigg Alfd. E. fruitr. (Trinity stores)
 80 Brewer Alfd
 82 Harding Maj. Chas. L., M.C
 84 Collins Claude
 84 Eager Miss Muriel J. ladies' hair-dresser
 86 Bowles Miss A
 .here is pathway to North place..
 88 Evans Mrs. L
 88 Hennell Miss
 88 Forster Miss

PRESTBURY ROAD, CHELTENHAM—CON.
 18 Lee Mrs. Rt. S
 18 Cook K. H
 20 Small Mrs
 22 Kilbey Mrs
 24 Taylor Arth. Wm
 26 Butt Miss
 28 Miles Edwin
 30 Groves Miss E. A
 .here are Wellington & Albert roads.
 32 Matthews Miss B
 34 Murphy Miss
 34 Harper Hy
 34 Kilsby Mrs
 36 Ray Wm. Robinson
 36 Wilderspin Misses
 36 Bailey Mrs
 38 Stewart Miss
 40 Martin Chas. MacDermot
 42 Goodwin Jn. C. B
 44 Waghorne David Edwd
 46 Bayley Leslie Wm
 48 Edwards Mrs
 50 Walker Mrs. K. M
 52 O'Gorman Mrs
 54 Comely Percy Hanks
 56 Parker Mrs. C. K
 58 Deane Mrs. G
 58 Cole Arth. Edwd
 60 Frampton Miss
 62 Handy Misses
 62 Louis Mrs
 64 Greenwood Miss
 66 Payne Edwin Geo
 68 Beach Wm. A. fruiter
 here is Windsor st
 70 Lidderdale Frs. Jas. M.C., M.B.,
 B.S., D.P.H. physcn. & surgn
 72 Reynolds Alfd. Bradley
 74 Miller Harold
 80 Hennell Wltr. Geo
 80 Yeates Garage, motor engnrs
 82 Waghorne Mrs
 84 Doswell Rt. R
 86 Brain Mrs
 Gloucestershire Dairy &
 Creamery Ltd. See advert
 96 Rotundo Leslie L
 98 Lucy Maj. Chas. Jn. Hampden
 98 & 100 Newmek Ltd. commercial
 vehicle contractors & sand
 merchants
 102 Brown Arth. R
 104 Leighton Wm. Thos
 106 Matthews Jas. Ernest
 108 Ryder Alex. Harry

110 Hemming Mrs. E
 112 Woollett Mrs. E
 114 Watts Mrs
 116 Fox & Hounds P.H. (Chas.
 Jas. Mackay)
 118 Thornton Mrs. M. E
 120 Yeates Mrs
 122 Davies Mrs. E
 126 & 128 Oakland Laundry &
 Nu-Way Cleaners
 130 Cannock Miss N. L. nurse
 130 Cannock Miss Margt. S.R.N.
 nurse
 132 Sutton Wm. Jn
 134 Hopkins Fredk. Geo
 136 Harris Mrs
 138 Oakland Laundry & Nu-Way
 Cleaners
 140 Ryland Mrs
 148 Hopkins Arth
 150 Mason Alfd
 152 Stanley Geo. Hy
 154 Hodson Wm. David
 156 Robinson Frs. G
 158 Treby Wm. Chas
 160 Abel Albt. Edwd
 162 Long Mrs. E. shopkpr
 164 Slingo Mrs
 166 Davis Wm. Rt
 168 Cima Mrs. A. L
 170 Brookes Mrs. A
 172 Dowdeswell Miss
 174 Sallis Mrs. S. A
 here is Oakland av.
 178 Larner Hy. Geo. grocer, & post
 office
 180 Aldridge Mrs. E
 182 Packer Chas. Wm
 184 Parker Hy. Frank
 186 Boobyer Jas
 188 Roberts Jn
 190 Ashmead Miss H
 192 Harper Chas. Thos
 194 Coleman Wm
 196 Williams Mrs
 198 Stevens Albt. Wm
 200 Brown Wm. Geo
 202 Willis Jas. Albt
 204 Bolam Irwin
 206 Hancock Miss N
 208 Gibson Wltr
 210 & 212 Hazlewood Marcus
 214 Meigh Chas. Harold
 216 Thorp Adml. Chas. F., C.B.E
 .. here is Welland Lodge rd

224 Selby Mrs. E. A
 226 Adams Douglas
 228 Mason Josph. Carter
 230 Lambert W. A
 232 Gall Maj. G. O. H. C
 234 Vent Miss
 Hopwood W. & Son (Cheltenham)
 Ltd. nurserymen
 Hall Albt. (Nursery cott)
 South side.
 1 Doughty Lancelot Wm. statnr
 1 Fisher Regnd
 3 Youngman Edwd. Thos
 3 Pittville Radio Garage
 5 Pittville Radio Ltd
 5 Smith Chas. Wm
 7 Lloyd Jas. B. grocer
 9 Kimberley Arth. H. hairdrrsr
 11 Sabbatella Frank, antique fur-
 niture dr
 15 Raeburn Studios Ltd. photo-
 graphers
 17 Palmer Wltr. fruiter
 19 Clapton Mrs. Annie J. confctnr
 25 Sudeley Arms hotel (Mrs. Matilda
 Craddock, proprietress)
 here are Portland ter.
 & Portland sq
 27 Norris Chas. Wm
 27 Burroughs F. C. & Son, dairy
 29 Comely Percy Hanks, butcher
 31 Vines Miss Maud Spiller, statnr.
 & post office
 33 Elvina, ladies' hairdrrsr
 33 Gorford Tom Wm. tailor
 35 Hyatt Arth. Harold Albt
 35 Hyatt Arth. Jas. dectr
 here is Albert pl.
 37 Morris Mrs
 37 Barlow Arth. Douglas
 37 (basement) Wells Wm. Wilfred
 39 Nex Wm. Chas
 41 Middleton Ernest Wm. dentist
 43 Covill Mrs
 43 Covill & Co. florists
 here are Back Albert pl. &
 Pittville circus.....
 47 Lyon Ernest Victor
 49 Golesworthy Mrs
 51 Garrett Miss
 53 Smith Wm
 55 Stretton Geo
 57 Shaw Regnd. Ernest
 59 Rawlins Percy T. T
 61 Elphick Mrs. I. J

63 Griffin Jn. Wltr
 65 Brooke Wm
 67 Barnfield Miss D
 69 Sawyer Chas. Jn
 71 Lloyd Jn. B., B.Sc
 73 Hervey Douglas G
 here is passage leading to Pitt-
 ville Circus rd.....
 here is Whaddon rd.....
 75 Mills Wm
 77 Pearce Mrs. S
 79 Taylor Algernon
 81 Iles Stanley Fredk
 85 Evans Mrs
 87 Tredwell Mrs
 89 Steptoe Mrs
 91 Barnett Wm. H. bldr
 93 Bott Stanley
 95 Humphries Fredk. Thos
 97 Hall Geo
 99 Mackey Augustine
 101 Weaver Regnd. Arth
 103 Cooke Jn
 123 Ward Thos. C
 125 Harvey Mrs
 127 Corbett Edwd
 129 Booy Mrs. F
 131 Baker Miss
 133 Allen Ambrose
 135 Chandler Archbld. Hy
 137 Empleton Chas
 139 Fox Mrs. Maud, grocer &
 provision dealer & confectioner
 here is Cromwell rd.
 141 & 143 Gloucester Co-operative &
 Industrial Society Ltd. See
 advertisement
 145 Derrick Alfd. E
 147 Lane Mrs
 149 Burnell Mrs
 151 Clark Mrs. E. B
 153 Perrin Miss
 153 Ford Mrs
 155 Collier Hy
 157 Robson Thos. Hy
 159 Cornwall Miss E
 161 Ambrose Herbt. Edwin Rd
 163 Arnold Jas
 165 Mackie Wm. S
 167 Parsons Ernest Wm
 169 Mackereth Mrs
 171 Herbert Albt
 Glyn Miss K. A. D. (Oakland
 court)
 175 Tydeman Geo

PRESTBURY ROAD, CHELTENHAM—con.
 177 Simmons Mrs. M
 179 Burrows Thos. Wallace
 181 Chambers Miss
 183 Logie Fredk. G
 185 Mitchell Mrs. S. A
 187 White Ronald V. plumber
 189 Jones Miss M
 191 Hogg Chas. Hedley Victor
 193 Elford Mrs
 195 Colwell Ernest
 197 Fletcher Cobden Bright
 199 Hands Harold Frank
 201 Anygal Gustav
 203 Board Rd
 205 Dennis Mrs. M. J
 207 Culum Wltr
 209 Rhodes Rev. Canon Alfd. Hy. M.A
 211 Hughes Rd. Hy
 213 Readings Geo
 215 Appleyard Jn
 217 Matthews Chas
 219 Bond Raymond Ernest
 Co-op Employees' Sports Ground
 223 Connor Frank
 225 Lee Wm. Fredk
 227 Phillips Fredk
 229 Williams Harold S
 231 Hadden Capt. Jn. Yelverton
 233 Whiting Fred
 235 Bradshaw Horace Edwd
 Bowen Arth. Hy. bee appliance depot
 245 Allen Jas
 247 Tarr Geo. Fredk
 249 Ventura Jn. C
 251 Keen Mrs. J. P
 253 Stanford Chas
 255 Smith David Claude

PRESTBURY ROAD, Prestbury, continuation of Prestbury rd. Cheltenham, to Deep st. Prestbury. MAP A 6, A 7.
 (Postal address, Prestbury road, Cheltenham, Glos.)

North side.
 Fildes Mrs. (The Laurels)
 Parker Fredk. Hy. haulier
 here is path leading to New Barn la
 Reynolds Capt. Fredk. Jsph. (Windy Ridge)
 Beckingsale Albt. (Killin)
 White Rt. Macdonald (Wingfield)
 Oliver Kenneth Sunner (Wychwood)

Murray Jas. (Seven Posts)
 Lake Mrs. Atwell (Tatchley)
 Parker Mrs. Neville (The Ramblers)
 Crofts Jn. F., M.A. (Tatchley retreat)
 Forder Howard P. (Totslow)
 Daubeny Mrs. Hugh (Tatchley ho)
 here is Tatchley la.....

South side.

Bowell & Skarratt, nurserymen
 Skarratt Ronald Jas. M. (The Laburnums)
 Skarratt Miss Rose E. (The Laburnums)
 Collins Walt. (Penryn)
 Harvey Mrs. F. A. (Meadowside)
 Pusey Jn. Edwin (Melrose)
 Banks Misses (The Orchids)
 here is Coronation rd.....

Warren Miss S. E. (Thorntonville)
 Churchill Sydney C. (The Limes)
 Manning Rt. T. (Lanyon)
 Wintour Mrs. (Cleevefont)
 Garfield Rd. (2 The Cedars)
 Shaw Miss C. F. (1 The Cedars)
 Post Office Automatic Telephone Exchange
 Kimpton Miss M. L. (Samcot)
 8 Highmore Mrs. K
 7 Woodward Mrs
 6 Moss Wm. Hy
 5 Barsby Jabez
 here is Glebe rd.....

4 Parker Frank
 3 Bowles Jn. Fredk
 2 Brown Arth. Chas
 1 Pitt Mrs
 Women's Institute (Miss C. Playfair, sec)
 Woodward Mrs. E. E. (Weighbridge)
 here is Bouncers la.....

PRETORIA TERRACE.

See Alstone croft.

PRINCES ROAD, from 30 Tivoli st. to St. Stephen's rd. MAP E 5.5.

South side.

Princes terrace.

1 Clarke Jack
 2 Meek Thos. Jn
 3 Stevens Mrs
 4 Pike Frederick William

5 Clifford Sidney Arth. Reguld
 6 Griffin Arth. Edwd
 7 Godwin Alfred Edward
 here is Dagmar rd.....

8 Charles Chas. H
 9 Herbert Miss S. R
 10 Killick Jas. Edwd. plumber
 11 Dike Reginald Alfd. Percival
 12 Freeman Richard Garibaldi
 13 Ralph Mrs
 14 Webb Richard
 15 Tovey Frank
 16 Fear Sydney Wltr
 17 Brownnet Mrs
 here is Alexandra st.....

Mayall Mrs. A. (Cyprus lodge)
 Shilham Sidney (St. John's villa)
 Mayall Alfred Charles (Lynbury)
 Dudeney Miss (Lynton)
 Symonds Herbt. Reguld. (St. Stephen's villa)
 Serman Albt. (Melrose villa)
 Lodge James H. (St. Stephen's ho)
 Millard Mrs. (Verwood)
 here is Oakfield st.....

North side.

Bendall Miss (Fairlight ho)
 Townley Hugh Edwd. C. (Southview)
 Lawrence Miss (Middlecroft)
 Morgan Miss I. (Middlecroft)
 Evans Miss (Penrith)
 here is Hatherley st.....

Fairlight place.

1 Clayton Edwd. Reguld
 2 Griffiths Alfd
 3 Hooper Edwd. W

Coombs Miss E. E. (Albion ho)
 Hawker Jn. (Bitterne)
 Jeffery Percival Arthur (Nubie)

Lypiatt villas.

2 Styles Jn
 1 Brown Sidney

Hawkins Jn. Hy (Rusland)
 here is Lypiatt st.....

Tivoli terrace.

1 Kilbey Ernest William George
 2 Walker Mrs
 3 Pennell Miss
 4 Davis Eric
 5 Noverraz Mrs. E
 6 Roberts Sidney
 7 Reeves Herbt. Jn
 8 Green Albt. Edwd

9 Hall Louis Jn
 10 Attwood Miss

PRINCES STREET, from Carlton street to Cheltenham Cricket Club ground. MAP C 6.

(No throughfare.)

West side.

Marlborough place.

6 Homer Harry
 5 Willoughby Hy. Wm
 4 Howes Geo
 3 Collier Thos. Ernest
 2 Franklin Harry
 1 Marlborough Arms P.H. Edward
 William Kearsey

..... here is Duke st.....

2 Hewinson Herbert
 3 Blagg Harry
 4 Edmonds Mrs
 5 Hampson Miss
 6 Slatter Walter
 7 Johnsey Mrs
 8 Chapman Edwd. Ernest
 9 Burrows Karl
 10 Goddard Arth. Roland M. grocer
 11 Edwards Wm

..... here is Leighton rd.....

15 Collier Harry Edgar
 16 Bliss Hector Hy. bldr
 17 Bessant Victor Jn
 18 Arkell Hy. Jsph
 19 Wakefield Charles William
 20 Crowther Mrs. V. apartments
 21 Stephens Mrs
 22 Prince's Plume inn, Henry Geo.
 Cleaveley
 Cheltenham Cricket Club (W. C. Woof, sec.) (ground)
 East side.

23 Cannon Arth. Hy
 Shurmer Wm. Chas. (Luxor villa)
 here is King's rd.....
 Elliott Albt. Jas. (St. Edward's cott)
 Elliott Bros. hauliers (Princes mews)
 here is Victoria ter.....

PRINCES TERRACE.

See Princes road.

PRIORS ROAD, from Hewlett rd. to boundary. MAP B 7.

East side.

Dix Saml. C. H. (Rosemont)
 Wheatley Enoch (Ruperto)

MEMORIALS

HALES ROAD & OCEMETERY RD. EMMS PHONE 2391

PRIORS ROAD—continued.
 Trotman Wilfred Jn. (Ellesmere)
 Badger Miss L. (Normandie)
 Cooper Geo. (Claremont)
 Grogan Leonard (St. Ives)
 Vick Fredk. (Bayardo)
 Griffin Arth. Jas. (Beatrechi)
 King Mrs. (Zeppelin)
 Bowell Jn. (Dumont)
 Bowell & Skarratt, nurserymen
 Bowell Edwin C. (Alpine cott)
 Burrows Geo. dairy farmer (Oakley farm)
 Wood Arth. Benj. farmer (Priors frm)
 Woolhouse Thos. (Cemetery lodge)
 Cemetery (New) (Rt. Owen Seacombe, clerk to the burial board; Thos. Woolhouse, supt)
 Newman Geo. Wm. (Hazel gro)
 Jones Miss (Seaton cott)
 Cluer Geo. Thos. (Nut gro)

West side.

Roberts Arth. Stanley (Cicester)
 Lowe Jn. (Clevedon)
 Perrey Albt. Cecil (Denehurst)
 Speller Fredk. C. (Masane)
 Dunn Arth. C. (Berwick)
 Balch Charles Fredk. (Wensley)
 Middleton Rd. V. (Battledown close).
 Henderson Alan (Chawston)
 Holden Alfd. T. (St. Patrick's)
 Lane Alfd. Wm. (Buront)
 Long Rd. (Jesna)
 Hinkley Jack Hewett (Holmville)
 Wallis Mrs. A. (Newholme)
 Pepperell Owen P. (Phil May)
 Smith Jn. Wm. (Belle View)
 Moore Chas. Edwin (Garden view)
 Mansell Cyril (Countrysyde)
 Price Chas. Hy. (Hatherley)
 Keylock Jas. Albt. (Priors lawn)
 Stead Miss (Olstead)
 Oyler Miss (Olstead)
 Bond Regnd. G. (The Poplars)
 Hopkins Raymond (Malpas)
 34 Greenberg Harry
 Harris Mrs. R. H. (Mewslade)
 Wilkins D. & Sons, yeast mers. (En Avant ho)
 Norton Eric Albt. (En Avant ho)
 Alexander David (Glenariff)
 Lock Jack (Lochain)
 Cowell Arth. E. (Tyndale)
 Cox Leonard Wm. (Ladram)
 here is Whaddon rd.

76 Edwards Edwd. Geo
 78 Hamilton H
 80 Hicks Alec E. S
 82 Hayward Wilfred
 84 Marriott Regnd
 86 Williams Evan Thos
 88 Adcock Arth
 90 Fay Harry Thos
 92 Cooke Thos. Jas
 94 Ward Miss V. M
 96 Clews Wm. Chas
 98 Hamlin Gordon R
 100 Burke Ernest E
 102 Marks Mrs. Ethel
 104 Raymond Anthony
 106 Wicker Vivian Harold
 Holder Jas. (Leonard G. Halls, propr.), fruit grower (Priors lodge)
 Emms Monumental Works (E. A. Emms), monumental masons & sculptors (show-rooms). Tel. No. 2391. See advertisement
 Robinson Miss (May cott)
 Newman Miss K. (Woodmead)
 Barter Geo. F. (Runnemede)
 Barter Mrs. G. F. board residence (Runnemede)

PRIORY BUILDINGS.

See High street.

PRIORY COTTAGES.

See Sidney street.

PRIORY GARDENS.

See Priory street.

PRIORY PARADE.

See High street.

PRIORY PLACE, from Langton-leigh, High street. MAP D 6.
 (No thoroughfare.)

West side.

Lowlatt Maj. H. Napier (Priory lodge)
 Long Rev. Wm. T. (Bibury cott)
 Greame Misses (Brookbank)
 East side.
 Davies-Saunders Mrs. J. (Priory Lawn)

COLLEGIATE SCHOOL

Darley House, Priory Street, Cheltenham

Principal: MISS HOWMAN-ROCHE

Assisted by thoroughly qualified Teachers

The Principal takes an active part in all the work of the School. The staff—trained and experienced mistresses. A resident French lady for conversational French.

There are Kindergarten and Preparatory Classes for children under 10 years of age. (Little boys are admitted to these classes and afterwards prepared for College.)

Pupils are prepared for Oxford and Cambridge Examinations, also Oxford Higher Certificate and Oxford and Cambridge Joint Board, and London Matriculation. Pupils are also entered for Examinations (in Music) of the Associated Board of the Royal Academy. Also for Art Examinations (South Kensington) and Royal Drawing Society. Pupils are also prepared for Examinations in Elocution.

Dancing Classes during Winter—from October to March.

Swimming Classes—Summer Term only.

Prospectus on application

Telephone 52643

PRIORY STREET, from 4 Priory parade, High street, to Carlton street. MAP C 6.

East side.

3 Fletcher Mrs. D
 5 Martin Mrs
 7 Keyte Mrs
 9 Alpass Seymour
 here is Priory ter
 13 Overton Mrs
 15 & 17 Godden Miss M. R., S.R.N. nurse
 19 Ball Mrs
 19 Marsh Miss M. J
 19 Howells Miss K. M
 19 Basset Eric Ronald
 21 Frostad Stephen Bertram
 21 Cooke Miss V. midwife
 23 Perrins Frederick George
 27 Darley Collegiate School (Miss A. E. Howman Roche, principal). See advertisement

West side.

2 Lawton Edwd
 2 Garness Jack

4 Hooper Jack
 4 Collins Arth. Hubert, insur. agt
 6 Bradbury Lieut. Jn. Hubert
 8 Cetta Angelo Theo
 here is Hewlett pl
 10 Smith Fras. Edwin
 12 Garness William Edward
 14 Fenn Miss
 14 Gueritz Rev. J. F. L
 16 Jennings Frank
 Higgs Arth. E. (The Homestead)
 26 Nadin Humphrey S
 28 Mitchem Mrs. D
 Darke Wm. Jn. nurseryman (Priory gdns)
 36 Bloodworth Mrs. Marion G
 38 Foice Frederick James

PRIORY TERRACE, from 13 Priory st. to Carlton st. MAP C 6.

East side.

..... here is Oxford st
 1 Hayling Philip Jsph
 2 Morris Mrs. H
 3 Ashford Mrs. K.
 4 Collins Edwd

PRIORY TERRACE—continued.

- 5 Evans Thomas Probert
6 Cooke Vincent
7 Davies Ralph
8 Davis Mrs. Ernest
9 Davis Mrs. C
10 Kilmister Wm. Hy
11 Kilmister Harry Curtis
12 Bicker Miss
12 Hill Miss
12 Walker Mrs
13 Jarvis Rev. Wm. Hy
14 Mees Miss
15 Martin Fredk. C
16 Pates Miss

West side.

Highbury Congregational Church

PROMENADE, from High street
to Queen's circus. MAP C & D 5.

West side.

- Shirers & Lances Ltd. outfitters
Gloucestershire Milk Bars Ltd.
milk bar
5 & 7 Paget Joyce Ltd. costumiers
Collyers Markets Ltd. fruitrs.
See advertisement
SHIRERS & LANCES LTD.
general drapers, costumiers,
house furnishers & under-
takers. TEL. NO. CHEL-
TENHAM 2061
19 **MARTIN & CO. LTD.** watch
makers. See advertisement
here are Imperial circus & Clarence st
21 **ENGALL, COX & CO.** auction-
eers, estate agents & surveyors.
Tel. 2641. See advert
21 Union Assurance Society Ltd
21 Cook Thos. & Son Ltd. &
Wagons Lits Co. tourist agts
21 Eagle Star Insurance Co. Ltd.
(W. G. E. Larcombe, resident
inspector). See advert
21 Browning H. L., A.R.C.A. artist
21 Office Supplies (F. M. Brockhurst,
principal)
21 Tomkins Miss Flora, artist
21 Christian Science Reading Room
23 **GLOUCESTERSHIRE DAIRY
& CREAMERY LTD.** high-
class dairy produce. Tel. Nos.
3093 & 3094. See advert
23 Promenade Cafe. See advert
25 Rose Will R. Ltd. photographic
dlrs

- 27 **BAYLEY G. H. & SONS,** auc-
tioneers, valuers & estate
agents. Tel. No. 2102. See
advertisement
29 James C. & P. Ltd. chemists
29 James Clarence Hilyer
31 Westminster Bank Ltd. (Frank
Eaton Miller, manager)
31 Miller Frank Eaton
33 General Post Office (J. F. White,
head postmaster)
35 Marcelle (C. & N. C. Marsh),
ladies' hairdrrsr
37 **HORSLEY WILLIAM HENRY,**
estate agent, auctioneer, in-
surance broker &c. T N 3900.
See advertisement
37 Cheltenham Cottage Co. Ltd.
W. H. Horsley, hon. sec
39a, Lawrence Fredk. H
39a, Lawrence Leslie, dress designer
39 Smith Jas. & Sons (Cleaners)
Ltd. dyers
41 Dobell, Shearman & Co. type-
writer dlrs
43 Jordan Henry & Co. Ltd. coal
mers
43 King Wm
45 Royal Insurance Co. Ltd. (L. M.
Raymont, local manager)
45 Legal Insurance Co. Ltd. (The)
45a, Royal chambers.
Offer & Offer, chartered acctnts
45b, Leighton, opticians
45c, **LEGAL & GENERAL AS-
SURANCE SOCIETY LTD.**
(R. Douglas Fletcher, resident
secretary). Telephone No. 4167
..... here is Crescent ter
47 **PROMENADE AGENCY** (Miss
Lovell), servants' registry
office
47 Gattward Regnld
47 Williams Miss G. tea rms
49 Pearce Geo. Harold
49 **CORNELIUS & BOULTER,** auc-
tioneers, estate agents, valuers,
appraisers & insurance agents.
Tel. 2677. See advertisement
51 Prudential Assurance Co. Ltd.
(W. M. Walton, supt)
51 Harries Donald Bernard
51 Pomeroy Mrs. Ltd. beauty
specialists

THE GLOUCESTERSHIRE DAIRY & CREAMERY LTD.

Phone 3093 & 3094 (DAIRY)
Phone 2535 (CREAMERY)



●
PRODUCERS
and
DISTRIBUTORS
of
ENGLISH DAIRY
PRODUCE
●

Wholesale Department and
Model Dairy : IMPERIAL LANE

Retail Establishments :

23 Promenade, 111 High Street, 76 Tennyson Road, 4 Montpellier
Avenue, 15 Suffolk Parade and 2 High Street, CHELTENHAM

Bring your Party to
THE
PROMENADE
CAFE

A Large Room overlooking Promenade reserved for Parties
Hot & Cold Luncheons. Afternoon Teas
ROOF GARDEN

●
23 THE PROMENADE
CHELTENHAM

(Opposite Cavendish House)

CHELTENHAM

AGRICULTURAL TRADERS LTD.

(D. H. NEEMS, MANAGING DIRECTOR)

Corn, Seed and Forage Merchants

Artificial Manures and Fertilizers

GENUINE SEEDS

Agents for Calthrop's Celebrated Cakes and Meals

268 HIGH ST., CHELTENHAM

Telephone : CHELTENHAM 3624

THE HOUSE FOR HAIR WORK. Rebuilt & Extended



Elegantly appointed
Rooms for
**LADIES',
GENTLEMEN'S
& CHILDREN'S
HAIRDRESSING**

◇
Permanent Waving and
Tinting

◇
Manicure and Chiropody

◇
Massage and Hair Culture

◇
SELLING AGENTS FOR BEST
SAFETY AND OTHER RAZORS,
etc.

THE PROMENADE, CHELTENHAM SPA.

TELEPHONE
3490

- 51 Caliph Coffee Shop (The), coffee
dlrs
- 53 Pearl Assurance Co. Ltd. (H.
Taylor, district manager)
- 53 to 55 Young Men's Christian
Association (A. E. Naylor, sec)
- 57 Young Men's Christian Associa-
tion (women's section)
- 57 Williams Oliver J., LL.B.Lond.
solctr. & commissioner for oaths
- 57 Turner Max M. medical surgical
appliances
- 57 Sadler Mrs. H. C
- 57 Firkins C. cafe
- 57 **MASON ANNE**, house agent.
Telephone 4620
- 57 Hughes Mrs. R. W
- 59 Harris Miss R. L., M.I.S.Ch.
Lond. chiropodist (Medical
Auxiliary). Telephone 2164
- 59 Wilson Miss M. A.,
M.I.S.Ch.Lond., M.P.S.
chiropodist
(Medical Auxiliary).
Telephone 2164
- 59 Short Miss
- 59 Lewis Wm. Jn
- 59 Morgan Mrs
- 61-73 Municipal offices :
- Wakefield C. W. custodian
- Seacombe Rt. Owen, solctr. notary
public, town clerk, clerk to
Cheltenham Borough Old Age
Pension Committee & Sub-
Committee & clerk to the burial
board, clerk to the Urban Au-
thority, clerk to the Library
Committee, clerk to rating
authority & clerk to the
Cheltenham & Gloucester joint
water board
- Seacombe A. R. A. assistant
solctr
- Cheltenham Local Pension Com-
mittee (Rt. Owen Seacombe,
clerk)
- Borough Education Committee
(Wltr. Turner Long, education
sec. ; Thos. B. K. Deavall, chief
school attendance officer ; T.
H. Clarke & V. W. Dance,
school attendance officers ;
Miss Effie Hay & Miss Ruby J.
Tanner, school nurses)
- Morley Donald E., M.D., B.S.,
M.R.C.S., L.R.C.P., D.P.H.
medical officer of health to
the borough & school medical
officer ; Isaac Japh. Mo-
Donough L.R.C.P. & S. Edin.,
D.P.H. assistant medical officer
of health to the borough &
assistant school medical officer
- Jefford Fras. Rt. M.R.San.I.
M.S.I.A. chief sanitary inspector
- Deacon Ernest Wm. F.S.A.A.,
F.I.M.T.A. borough treasurer. &
rating & valuation officer
- Bache Wltr. J., M.I.E.E. borough
electrl. engr
- Corporation Water Works Offices
(Gilbt. Gould Marsland B.Sc.,
M.I.C.E., M.Inst.M. & Cy.E.
mng. & engr)
- Collector of Rates & Rating &
Valuation Officer for Chelten-
ham, Edwd. Drew Ricketts
- Collector of Rates for Chelten-
ham, H. V. Webb
- Marsland Gilbt. Gould B.Sc.,
M.I.C.E., M.Inst.M. & Cy.E.
borough surveyor & water engr
- Hort Miss I. E., B.A., F.S.I.,
F.S.W.H.M. housing manager
- Brill Frank Wm. registrar of
births & deaths for Cheltenham
sub-district
- Bird W. E. C., A.M.I.C.E.,
A.M.Inst.M. & Cy.E. deputy
borough surveyor
- Juvenile Employment Bureau
(A. Adams, employment officer)
- Borough of Cheltenham Elec-
tricity Department (offices &
showrooms)
- 75 Turk Maud Ltd. ladies' hairdrrsrs
- 79 Hugo, photographer
- 79 Percival Victor Wm. L.D.S.
R.C.S.Eng. dental surgn
- 81 **STANHOPE STEAMSHIP
CO. LTD. (J. A. BILLMEIR
& CO. LTD. managers)**, steam-
ship owners & brokers. TEL.
No. 53265, 53266 & 53267.
Telegrams, " Billmeir, Chelten-
ham "

MEMORIALS

HALES ROAD & **EMMS** PHONE
CEMETERY RD. 2391

T. KEELL WOLFE

(Graduate of the Edinburgh School of Natural Therapeutics)

Nature Cure Practitioner

Nature Cure, unlike many other methods of healing, gains its successes through attempting to find the best conditions for attaining and maintaining true health, not merely through attempting to eradicate the symptoms of disease. Thus the Nature Cure method (which includes a study of diet, allied with treatment by means of massage, manipulation, sunlight (real and artificial), air and water) aims at a positive raising-up of the vital forces of the body, and restoring the high level of health, which should be the normal, rather than at suppression of the manifest signs of ill-health. To gain these ends a balance must be restored to our ways of life, which is very much lacking these days, in our habits of life, our food, and in many other ways.

The growing success of the Nature Cure Movement in this country is a sufficient testimonial to the great interest which is being taken in this "new way of life." The Naturopath always takes an especial interest in children, for those who have a sound basis for their health—starting as early as possible—will always be foremost in health among their generation.

To all who wish to maintain or improve their health Nature Cure offers a way.

CONSULTATION BY APPOINTMENT

119 PROMENADE, CHELTENHAM

TELEPHONE 3209

PROMENADE—continued.

83 Cade Chas. Regld. L.R.C.P.
 Lond., M.R.C.S., L.D.S.R.C.S.
 Eng. dental surgn

Regal Cinema (Associated British
 Cinemas Ltd)

..... here are Imperial bldgs. &
 St. George's rd

99 **CHELTENHAM & DISTRICT
 GAS COMPANY (THE),**
 fountain showrooms. Tel.
 2037

99 **WILLIAMS MARK & CO. LTD.**
 transport & public works
 contractors. Tel. No. Chelten-
 ham 3779

99 Isobel (Miss M. Isobel Allen),
 ladies' hairdrrsrs

99 Fountain Commercial Hotel (Mrs.
 G. M. Allen, proprietress)

99 Welford Mrs

101 **ADAMS ELIZABETH,** ladies'
 hairdressing

101 Raymond Wm. M.M.I.Ch.Lond.
 chiropodist

101 Peters Alfd. & Sons Ltd. hearing
 aid specialists

101 Hector Powe Ltd. tailors

103 Lear & Lear, house agts

103 Gresham Fire & Accident In-
 surance Society Ltd. (Leslie
 S. Millard, resident inspector)

103 & 105 Air Registration Board

105 Dunk Geo. Hy

107 Ramsay Miss

107 Fenner Frank

107 Stopforth Mrs. M

109 Buckingham Wltr. private hotel

111 Café Maria

115 Atkins Miss Jane, apts

117 Orford Mrs

117 Morris Jn

117 Perring F. Perovl

119 Scrivener Miss

119 Wolfe T. Keell, nature cure
 practitioner. See advert

121 Buck Mrs. Sarah

123 Smith St. Clair

125 Davis Thos. Hy. private hotel

127 Ivens Mrs. F. E

127 Critchley S. R. S

Grams: "OLIVE," ESTABLISHED 1819. Phone 3369.

OLIVE & OLIVE

Clarence Street,
 Cheltenham.

High-class

Fish Merchants, Game Dealers,

etc.

Severn Salmon in season.

Families waited on daily.

Country Department a speciality.



1838, 1885



1901, 1911

BY APPOINTMENT
TO THE LATE KING GEORGE V

JOHN DOBELL & CO.

LIMITED

Wine and Spirit Merchants

Bottlers of Bass's, Worthington's and
Truman Hanbury's Burton Ales
Guinness's Stout, etc.

SPECIALITIES:

WHITE WINES ...	from 27/-	per dozen
CLARETS ...	27/-	"
SHERRIES ...	54/-	"
PORTS ...	54/-	"
MARSALAS...	51/-	"

A LARGE AND CAREFULLY SELECTED STOCK OF EMPIRE WINES,
SPIRITS AND LIQUEURS

Pure Highland Malt Whiskies, very old
Liqueur Brandy. Ciders in Cask & Bottle

Agents for Whiteway's, Bulmer's, Carr's
and Henley's Ciders

Price Lists on Application

24 Promenade & 246 High St., CHELTENHAM

TELEPHONE - - - No. 5158

BRANCH OFFICES:

Newport, Tewkesbury, Upton-on-Severn and Gloucester

- 127 Millar Howard Steen
129 (flat 2) Lane Mrs. Butler
129 (flat 3) Rogers A. E., M.A.
131 Brown Miss Gwendolen M.,
M.A., M.B., B.Ch.Cantab.,
M.R.C.S.Eng., L.R.C.P.Lond.
physcn. & surgn. Tel. No. 3511
131 Costello Miss Florence Kathln.
B.A.Syd., M.R.C.S.Eng.,
L.R.C.P.Lond. physcn. &
surgn. Tel. No. 3511
131 Brown & Costello, physcn. &
surgns
133 Evans Sydney Jas. L.D.S.R.C.S.
Eng. dental surgn
133 Williams E. Jones, barrister-
at-law
..... here is Queen's circus
East side.
2 Midland Bank Ltd. (H. Ruffell
Gibbons, mgr)
6 GAY GOWNS (Jane Fricker)
8 Wright Frederick Ltd. tobecnsts
10 Robertson & Co. (T. R. Prit-
chard, propr.), tobecnsts
12 Douro Wine Shops Ltd
14 WEBB BROTHERS LTD.
coal & coke merchants &
factors. Tel. 3001 (3 lines)
16 WHITCOMBE A. & CO. LTD.
picture dealers & restorers.
Tel. 2422
18 Art Needlework Studio (T. R.
Pritchard, proprietor). Tele-
phone No. 4519
20 Hayman A. & Co. antique dlrs
22 PLANT THOMAS & CO.
LTD. outfitters
24 DOBELL JOHN & CO. LTD.
wine & spirit merchants.
Telephone 5158. See advert
... here is County Court rd ...
26 Bradshaw W. N. & Son Ltd.
tobecnsts
28 Kendall & Sons Ltd. umbrella
mfrs
30 Maison Annette, corsetières.
Telephone No. 2122
32 Sharpe W. & Sons, boot mkr
34 to 46 Cavendish House (Chelten-
ham) Ltd. drapers
48 Walker James Goldsmiths &
Silversmiths Ltd. jewellers
50 YOUNG & GILLING (estab. a
century), auctioneers, sur-
veyors, valuers, estate &
house agents. Tel. 2129. See
advertisement
52 COOPER W. SCOTT (Eric Scott
Cooper), jewellers & dlrs. in
antiques. Tel. 2580
54 SHARPE STEPHEN, florist &
fruiterer. Tel. 2709
56 Randall H. E. Ltd. boot mkr
58 PRINCE & JOHNSON LTD.
costumiers & furriers. Tele-
phone 3873
60 to 64 Chanelle Ltd. costumiers
66 Serre Achille Ltd. cleaners &
dyers
68 Bartlett Miss Clara, florist &
fruiterer. Tel. 2767
70 BEARD R. F. LTD. watch
makers & jewellers. Tele-
phone 3707
70 Page R
..... here is Ormond pl
72 NIXON SAMUEL HENRY,
china & glass dealer (Porcelain
house). Tel. 2598
74 Maison Kunz Ltd. confctnrs
76 Slade's, hosiers
78 Slade's, boot mkr
80 & 82 AYRIS LTD. costumiers.
Telephone No. 2820
84 Jack Arth. & Co. watch mkr
86 Scotch Wool & Hosiery Stores
86a, EASTERN CARGO, Chinese
silks & art goods. Telephone
52129
88 BANKS OF CHELTENHAM
LTD. booksellers & stationers.
Tel. No. 2328
90 BEETHAM & CLARK, chemists.
Telephone 2330
90a, Dress Circle, dress agency. See
advertisement
90a, Jackson L. R
92 Smith W. H. & Son Ltd. booksllrs
94 FOICE F. J. & CO. LTD. hair-
dressers. See advertisement
96 Maynards Ltd. confctnrs
98 HARRUN ALFRED, florist &
fruiterer. Telephone 3164
100 VINEY DOROTHY, costumier,
furrier & court dressmaker.
Tel. 3807
102a, Raoul Shoe Co
102b, Veroque Ltd. costumiers

GILLHAMS FOR FOUNTAIN PEN REPAIRS
396 THE STRAND, CHELTENHAM

PROMENADE—continued.

- 104 Adele, millinery
 104 **DEBENHAMS, LONGMAN & CO. LTD.** photographers
 106 Dale, Forty & Co. Ltd. piano-forte mfrs
 here is Imperial la
 108 & 110 Cadena Cafés Ltd
 112 **JESMOND**, gown specialists.
 Tel. Cheltenham 4666
 114 Dollond & Aitchison Ltd. opticians
 116 Dowlings, chocolate specialists
 118 Newman W. H. Ltd. tobacnsts

Paris House.

- Black & White Motorways Ltd.
 (travel bureau).
 Tel. No. 3067 (6 lines)
 Dean & Dawson Ltd. official agency.
 Tel. No. 3067 (6 lines)
 Bass & Co. Ltd. dyers & cleaners
 here is Imperial sq.
 New Club (The) (J. Mascie-Taylor,
 hon. sec)
 Winter Garden
 here is Imperial sq.
 Queen's Hotel (Cheltenham) Ltd
 Steel H. E. (himself), motor engrn.
 (Queen's garage)

PROMENADE BUILDINGS.

See County Court road.

PROSPECT TERRACE, from 51
Fairview street. MAP C 6.

- 1 Bellinger Hy. Geo
 2 Pearce Wm
 3 Flint Charles
 4 Loder John
 5 Davies Alfd
 6 Bond Frederick
 7 Skinner Mrs
 8 Griffin Fredk. Alfd

PROVIDENCE COTTAGES.

See Andover road.

PROVIDENCE PLACE.

See Horsefear st. Charlton Kings.

PROVIDENCE SQUARE, from

14 Victoria place. MAP C 6.

South side.

- 5 Edwards Jas. Edwd
 6 Carter Saml. Harold
 North side.
 7 Oliver Edwd. W

- 8 James Albert Edgar
 9 Robertson Charles Frederick
 10 Emerson Bertie
 11 Daffurn Edwd. Geo
 12 Trevett Wltr
 13 Bishop Mrs

PUMPFREY'S ROAD, Charlton
Kings, from Cirencester road.
MAP E 8.

South side.

- 14 Hopton Fredk
 13 Stokes Mrs. E
 12 Mills Mrs
 11 Hicks Regnld. Wm
 10 Caudle Cyril Geo
 9 Maycock Wm. Jn
 8 Ellaway Arth. Thos
 7 Stubbs Albt
 6 Ellard Hy
 5 Hunt Sydney Ralph
 4 Tibbles Fredk. Hy
 3 Grace Sidney
 2 Halliday Mrs
 1 Newcombe Jas. Edwd

North side.

- Joynes Thos. A. (Kempsford)
 Lea Wm. Chas. (Rayville)
 Overfield Miss (Arcadie)
 Harriman Miss (Arcadie)
 Cox Fredk. (Brendaville)

QUEEN STREET, from 48 Tew-
kesbury road to 224 Swindon road.
MAP C 4.

East side.

- 1 Lawrence Thos
 2 Galloway Wltr. H
 3 Bowen Fras
 4 Golding Wm. Alfd
 5 Townley Mrs. C. B
 6 Matthews Hy
 7 Lewis Frank Hy
 8 Davis Albt. Ronald
 9 Coules Reuben Jack
 10 Higgs Arthur
 11 Higgins Albt
 12 Lewis Mrs. F
 13 Lippett William J
 14 Green Jas
 15 Richards Alfd. Hy. J
 16 Webb Wm
 17 Taylor James
 18 Burford Mrs

Newbury cottages.

- 3 Smith Alfd
 2 Painter Wm
 1 Taylor Geo. Fredk

QUEEN WOOD GROVE, Prest-
bury, from Mill la.

- Austin Edwd. (Highercoft)
 2 Spencer Miss
 3 Huntington Edwin
 4 Brockman Arth. C
 5 Boulton Mrs. S
 Parker Hy. (Woodbine cott)
 East Jn. (Queen Wood villa)

QUEEN'S BUILDINGS.

See Wellington passage.

QUEEN'S CIRCUS, from top of
Promenade to 7 Montpellier av.
MAP D 5.

- 1 Dodwell F. C. & Son, newsagts
 1 Pearson Mrs
 1 Dent Mrs
 2 Morgan & Co. grocers
 2 Clifford Alfd
 2 Ricketts Alfd
 3 Pullar J. & Sons Ltd. dyers &
 cleaners
 3 Rosemary, fruit
 4 Holliday & Page Ltd. butchers
 4 King Mrs. T. J
 4 Hough Miss A. H
 5 Hayman A. & Co. jewellers
 5 Hayman Mrs
 6 **DAVIES ALLEYNE E. LTD.**
 coal & coke merchants. Tele-
 phone No. 2469

QUEEN'S PARADE, from Lans-
down pl. to Parabola rd. MAP D 5.

South side.

- 1 Rotunda School (Miss C. G.
 Critchley, principal)
 1 Walker Alfd. Geo
 2 Berryman Alec
 2 Berryman Mrs. L. E. boarding ho
 3 Burton Miss G
 4 King Mrs. Gertrude E
 5 Davis Mrs
 6 Perman Miss Grace
 6 Berry Rt. W
 6 Storey Capt. Jsph. Kearon
 7 Walker Mrs

- 19 Wakefield Charles
 20 Phillips Vincent F
 21 Cook Mrs. A
 22 Lyne Thos
 24 Piff Frank Leonard
 25 Bennett Jn
 26 Hall Hy. Edwd
 27 Short Harold
 28 Clarke Arth
 29 Higgs Thos
 30 Slack Geo. H. V
 31 Bowstead Cyril
 32 Pearce Bertie
 33 Millin Geo. Hy
 34 O'Hagan David
 35 Cook Mrs. D
 36 Bishop Chas. W
 37 Higgs Arth
 38 Fennell Wm. Arth

West side.

- 39 Ingles Ernest J
 40 Meredith Jack Thos
 41a, Scrivens Miss
 41 Savory Mrs. E. M
 42 Stevens Hy
 43 Matthews Frank G. E
 43 Matthews Mrs. Beatrice, tobacnst
 44 Wright Miss
 45 Arkell Oliver
 46 Moxey Arthur
 47 Goodhall Edward E
 48 Allsopp Mrs. E
 49 Herbert Mrs. A
 50 Dopson Mrs. E
 51 Alder Amos William
 52 & 53 Painter Arth. shopkpr
 54 Dodwell Albt
 55 Regan John P
 56 Chamberlain Mrs
 57 Lee Lewis Edwd
 58 Goodhall Albt. Jesse
 59 Organ Mrs. S. E
 60 Hearn Wm
 61 Oakley Cecil Geo
 62 Brown Ernest
 63 Stevens Geo. Wm
 64 Reeves Thos. Hy. B
 65 Compton William E
 66 Wakefield Harold
 67 Iles Chas. Fredk
 68 Rawlings Albt
 69 Griffiths Albt. E
 70 Townley Mrs. L. A
 71 Ursell Mrs
 72 Upton William
 73 Stanley Thos. marine store dealer

QUEEN'S PARADE—continued.

- 8 Cawood C. R
8 Stewart Jn
8 Evans Miss P
8 Griffin Roy
9 Gardner Jas. J. private hotel

QUEEN'S RETREAT, from 151
St. George's road to 88 Gloucester
road. MAP D 4.

West side.

- 1 Hawker Geo. A
2 Neale Albt. Geo. F
3 Grinnell Mrs
4 Clark Herbert Sidney
5 Dodwell Harry
6 Meek Sidney Jas
7 Greengrass Wm
8 Ince Fredk. Hamlet
9 Bennett Mrs
10 Daws Amos
11 Hill Arthur
12 Bartlett Wilfrid James

East side.

..... here is St. George's drive.....

- 13 Edwards Alfd. Edwin
14 Weaver Harry Bernard
15 Jennings Wm
16 Brain Geo
17 Edgington Mrs. M. J
18 Tombs Dennis
19 Morris Jn. Hy
20 McKay Mrs. J
21 Wells Ernest
22 Gurney Arth
23 Smith Gilbt
24 Wright Mark, sen

QUEEN'S ROAD, from Lansdown
place to 264 Gloucester road.
MAP E 4 & E 5.

North side.

- 1 Ryland Mrs
1 Beach Philip Wm
1 Crawhall Mrs
1 Derrick Cyril Raymond
3 Brown Maj. Rodney
3 Collins C. B. Hutcheson
3 Dodd Edmnd. Fras
3 Davies Chas. Percvl
5 Prettejohn Hugh
7 Currie Jn. Gavin D
11 Mullings Sir Clement T., C.S.I
15 Sweet-Escott Mrs. H. H

- 17 Coles Jas. Percvl
17 Howard Stanley McK
19 Moss Fredk. E
19 Cridlan Saml. Luke
21 Bowle-Evans Maj.-Gen. Chas. H.,
C.M.G., C.B.E

.... here is Christ Church rd

- 25 Rhodes Mrs. Fairfax
27 Pettinger Chas. E
29 Bennett Ernest Flood
31 Barker Wm. Dewson
33 Weaver Chas. H
35 Streatfeild Mrs. E. M
37 Fairfoot Regnld. Fras. Arnold
39 Bennett Mrs. M. A
41 Welchman Chas. A
43 Curnock Victor Colin
45 Wright Jsph
47 Davis Hy. Geo. S
49 Woolf Mrs
51 Simmons Geo. M
53 Howitt Arth
55 Collier Victor
57 Hamley Thos. E
59 Oxley Selwyn A. N

..... here is Eldorado rd

- 61 Holt Mrs
63 Abell Mrs
..... here is railway bridge.....
65 Bubb Mrs
67 Alpha Garage (Fredk. B. Leopold, propr)
67 Constable Herbt
69 Roberts Mrs
71 Bartley Wm. Fredk
73 Baker Wm
77 Perry Miss
79 Price Jesse
81 Smith Mrs. C. boot mkr
83 Smith Mrs. Edith, confctnr
85 Haynes Fredk. Geo. statnr. &
post office
87 Swinton Mrs. K. greengro

South side.

.... here is Christ Church rd ...

- 26 Anderson Capt. Wm
28 Hudson Wm. C.B.E., M.C
30 Powell Albt. Brinley
32 Lilliecrap Rodney
32 Hadley Miss
32 Jones Mrs
34 Thorn Fredk
46 Cooper Misses
48 Hilton Norman Vincent
50 Carpenter Jsph. G
58 Cypher Frank B

- 58 Cypher James & Sons Ltd.
florists
66 Croome Miss
68 Bamford Harry Cecil M.R.C.S.,
L.R.C.P.Lond. physician &
surgeon. Tel. 4055

.... here is Glencairn Park rd

- 70 Turner Max Mendel
72 Bastard Mrs
74 Manners Miss
76 Cooper Wm. Ernest
78 Mason Ernest Harry
80 Shaw Jas. Alex
.... here is Kensington aven
L. M. & S. Railway (Lansdown
Cheltenham Spa) Station (Ernest
Bennett, station master)
Smith W. H. & Son Ltd. booksllrs

QUEEN'S TERRACE.

See Wellington passage.

RAILWAY BUILDINGS.

See Norwood road.

- RAILWAY LANE**, from 40 Provi-
dence terrace, Great Norwood
street. MAP E 6.
(No thoroughfare.)

RANDALLS COTTAGES.

See Bouncers lane.

- REDDINGS ROAD**, from Hather-
ley lane to Borough boundary.
MAP G 3.

REDGROVE.

See Hatherley la.

REGENT CHAMBERS.

See Regent street.

- REGENT STREET**, from 379
High street to 71 Rodney road.
MAP C & D 5.

East side.

Regent chambers.

- 1a, Woolf W. A. Ltd. sports out-
fitters
1 & 2 Fredericks, ladies' hairdrrsrs
Oakland Laundry & Nu-Way
Cleaners (receiving office)

- Riches A. & Co., coal mers
WENDY, art needlework
Ellis Miss
Mason Miss

- 1a, Holtham & Pugh, confctnrs
1a, Hooper Mrs. E
Regent Hall, Plymouth Brethren
3a, Bradbury & Barnes, tailors
3a, Downham Edgar Hartley
1 Steel, Lane & Yeend, solctrs
1 Lane Jn. D. solicitor & com-
missioner for oaths & county
coroner for Upper division of
Gloucester
1 Yeend W. Wallace, solctr. &
commissioner for oaths &
assistant deputy coroner for
Upper division of Gloucester
1 Coroner for the Upper Division
of Gloucestershire (Jn. D.
Lane)
2 Winchcomb Agricultural Asso-
ciation (Chas. C. Castle & Son,
hon. secs)
2 **CASTLE CHAS. C. & SON**,
estate agents, auctnrs., sur-
veyors & valuers. Tel. 2633.
See advertisement
3 Eckersall, Watterson & Moore,
solctrs. & commissioners for
oaths
4 Thick & Co. tailors
4 Mason Humphrey T. N.,
F.B.A.A., F.I.A.C. registered
accountant. Telephone 2865
5 Britannic Assurance Co. Ltd.
(Wm. A. C. Taylor, district
manager)
5 Morgan T. advertising & printing.
Tel. 4280
5 Martin Ernest Wm. Hy
5 Morganprint Co. printers
6 **LEISHMAN & COPELAND**,
auctioneers (Regent chambers).
Telephone 2934. See advert
Cinema Houses Ltd. (W. Simp-
son, genl. mngr)
10 Burke Hubert Jas. L.D.S. dental
surgn
10 Simpson Wilfred
11 Alocck R. C. Ltd. stamp dlr
11 Hooper Arth. Thos
12 Barton Horace, tailor
13 Linton Mrs. A. R. board residence
14 Tymms Mrs

REGENT STREET—continued.

- 15 Lucille, ladies' hairdrrsr
 15 Gardner A. J
 16 Shipway William Henry & Ralph,
 dentists. Tel. 2161
 Wall T. & Sons Ltd. ice cream
 mfrs
 17 Morris Miss Edith, dressmkr
 18 Whitehouse Albt. Edwd. manu-
 facturing jeweller
 19 Boreham H. estate agt. See
 advertisement
 19 Taysom Regnld. hairdrrsr
 20 Read Walter & Co. Ltd. commssn.
 agts
 20 Fowles Walter Fitzroy, auc-
 tioneer. Phone 3906. See
 advertisement
 20 Birt Harold
 20 Winter Wltr. Hy
 Keen Miss Clara, milliner (Brigh-
 ton house)
 here is Ormond pl
 23 & 24 Martin & Phelps Ltd.
 hairdrrsrs
 Regent Motors (G. Readings
 Ltd.), motor agts
 Cavendish House (Cheltenham)
 Ltd. (warehouses)
 Cavendish House (Cheltenham)
 Ltd. (staff quarters) (Stamford
 ho)
 West side.
 Cavendish House (Cheltenham) Ltd.
 cabnt. works
 Dale, Forty & Co. Ltd. wareho
 . Ormond terrace.
 16 Seage Wm
 Clarke Mrs. (1 University ho)
 Ginner Mrs. (2 University ho)
 8 & 6 Ayris Ltd. costumiers (work-
 shop)
 5 White Miss L. K
 4 Pepperdine Mrs. Edith
 3 Maison Kunz, confctnrs. (stores)
 2 Bondolfi Adolfo
 1 Drewe Miss
 1 Taysom Miss
 1 Demer Mrs
 here is Ormond pl
STONECRAFT, landscape gar-
 deners. Tel. 4874
 53 Bazar Alfd. furrier
 53 Nicholls Miss C.
 M.S.S.Ch.
 chiropodist

- Cavendish House (Cheltenham)
 Ltd. house furnisiers
 Cavendish House (Cheltenham)
 Ltd. (staff quarters)
here is County Court rd....
 Holloway Mrs. (caretaker County
 Court chmbrs)
 Star hotel, Jas. Cooper
 68 Poulston Albert, hair dresser
 68 Freeman Mrs
 69 B. Y. B., fruirts
 70 Fryer Robert, fried fish shop
 70a, Continental (The) P.H. Fredk.
 Arth. Bunston

RETREAT COTTAGES.

See Montpellier retreat.

ROCHFORD TERRACE.

See Alexandra street.

RODNEY ROAD, from 126 High
street to Oriel road. MAP C 6.

East side.

- 2 Turquand, Youngs, McAuliffe &
 Co. chartrd. acentnts
 4 Winterbotham, Gurney & Co.
 solctrs. & commssnrs. for oaths
 8 Smith Mrs. H. C
 10 Cambray Baptist School
 10 Brushneen Jn. Jas. D. caretaker
 12 Conservative & Unionist Asso-
 ciation (Cirencester & Tewkes-
 bury division) (E. Noel Aiers,
 sec. & agt)
 12 Cheltenham Mutual Plate Glass
 Insurance Society Ltd. (R.
 Trinder, sec)
 12 Trinder R. insur. agt
 14 Baylis Edwd. Leighton, solctr. &
 commissioner for oaths
 16 Cornhill Insurance Co. Ltd.
 16 Scottish Provident Institution
 (A. L. Cotton, branch sec)
 18 Reason Miss Evelyn, ladies' hair-
 dresser
 20 Rodney Hall (A. Jacobs, agt)
 20 Cheltenham & District Rate-
 payers' Association (Miss
 Margery Hann, hon. sec.)
 (Rodney Hall)
 22 Ticehurst, Wyatt & Co. solctrs.
 & commissioners for oaths &
 notaries public. Telephone No
 3011

- 23 Davis Miss Darle B.A., D.C.
 chiropractor
 23 Read Mrs
 25 Boite Mrs. M. M
 27 Kimberley, Morrison & Co. (P. A.
 Morrison F.C.A., H. J. Gittings
 F.C.A. (resident partner) &
 A. J. Morrison A.C.A.), char-
 tered accountants. Tel. No.
 52001
 27 Spencer Hy
 27 Evans Miss
 29 Rainger & Rogers, FF.R.I.B.A.
 archtots. & surveyors. Tel.3204
 29 Davis Amos Geo. caretaker
 31 Vernon Mrs. A. E
 31a, Brownett Oswald Ernest S
 33 Treasure Frank P. solicitor &
 commissioner for oaths. Tele-
 phone No. 4269
 33 County of London Permanent
 Building Society (F. Pope
 Treasure, local representative)
 33 Orchard Geo
 33a, Sparrow Theodore
 35 Cooke (T. G.), Tortonese & Price,
 certified acentnt
 35 Cheltenham Town Association
 Football Club Ltd. (J. Brain,
 sec.-manager) (reg. office)
 35 Tortonese Chas. Hy. rating officer
 for Charlton Kings Urban
 District Council
 35 Holroyds (Neasden) Ltd. (reg.
 office)
 35 Gloucestershire Tile & Sand Co.
 Ltd. (reg. office)
 35 Cheltenham Estates Ltd. (reg.
 office)
 35 Bailey Wm. Thos
 37 Holborow Thos. Alex
 37 Holborow & Ridler, dentists
 39 Cheltenham School of Shorthand
 & Typewriter Bureau (Mrs.
 A. J. March, principal). See
 advertisement
 39 Roberts Frank
 39 Osborne Norman T
 41 Millard Arth
 41 Hare Miss
 45 Cross Mrs
 45 Taylor Miss G. S.R.N. nurse
 47 Willis Mrs
 49 Smith Miss F. E. aparts
 51 Woodward Miss A. aparts
 53 Prosser Chas. Leslie, aparts
- 22 Ticehurst Geo. F. supt. registrar
 Cheltenham Registration Dis-
 trict & steward of the Manor
 22 Selfe Jas. Harold, deputy supt.
 registrar, Cheltenham Re-
 gistration District
 22 Wyatt Algernon Montagu, solctr.
 & commissioner for oaths &
 notary public
 22 Selfe Jas. Harold, solctr. & com-
 missioner for oaths
 22 Turner Wm. G. E. registrar of
 marriages & deputy registrar
 of births & deaths
 24 Forbes Wltr. Jas. solctr. &
 commissioner for oaths & clerk
 to Charlton Kings Urban Dis-
 trict Council
 34 Jones Harry, dance band propr
 .. here is passage to Cambray pl ..
 Municipal Car Park
 here is Oriel rd
 West side.
Lloyds Bank chambers.
 The Mercantile Union Guarantee
 Corporation Ltd
 1 Crofts Victor Edwin
 3 Burr's Press, printers
 3 Goodhall Mrs. F
 5 Betts Mrs
 7 Strange Miss H
 9 Elmslie Miss
 9 Ward Mrs. S. B. Ernest
 9 Healing & Overbury FF.R.I.B.A.,
 M.R. San. Inst. chartrd.
 archtots
 15 Williams T. O. & Davies, chartrd.
 acentnts
 15 Holliday & Page Ltd. butchers
 (reg. office)
 17 Dovey Mrs. J. M
 19 Cartwright Middleton
 21 Charity Organization Society
 (Kenneth Woodward M.A.
 hon. treas.; Miss S. M. Ker,
 hon. sec)
 21 Cheltenham Collecting Savings
 Bank (Miss E. C. Morris, hon.
 sec. & treas)
 21 Sharman Miss
 21 Dale Mrs. caretaker
 23 Cheltenham Typewriter Work-
 shops (F. March, propr.), type-
 writer dealers

RODNEY ROAD—continued.

55 Evans Albt. H
57 Glasgow Harry
57 Armfield Wilfrid C
61 to 69 Rodney Private Hotel
(Frank Vernall, propr)

..... here is Regent st

75 Dagger Thos. M.R.C.S.Eng.,
L.R.C.P.Lond., L.D.S.Eng.
dental surgn
.here are Imperial la. & Imperial sq.

ROEBUCK COTTAGES, from
215 High street to Hereford place.
MAP C 5.

8 Harris Mrs
9 Clark Mrs

ROMAN ROAD, from 249 Glou-
cester road to 6 Rowanfield road.
MAP E E 4.

North side.

Horsman Jn. H. motor engrn.
(St. Mark's garage)
3 Taylor Lionel
5 Cripps Wm
7 Bushell Leslie Sidney
9 Watkins Herbert William
11 Ruck Hy. Wm
13 King Francis
15 Everett Sydney Chas
17 Greenman Ernest Wltr
19 Walker Albert Harry
21 Parfitt Arthur
23 Page Chas
25 Attwood Chas
27 Coventon Mrs. H
29 Davies Albt. Edwd
31 Morse Albt
33 Bramley Wm
35 Halliday Mrs. Alice
37 Ward Herbert Charles, builder,
decorator & plumber
Horsman Jn. H. motor engrn.
(garages)
51 Lynch Patrick
53 Humphries Mrs
55 Browning Mrs
57 Wesley Mrs. S
59 Bloxome Mrs
61 Harding Mrs
63 Day George
65 Ward Herbt. F

67 Thomas John
69 Maisey Fredk. Chas
71 Connolly Mrs
75 Marsh Wm. coal mer
77 Pinnock James
79 Cox Stephen Henry
81 Humphries Chas. Harry

South side.

2 Leighton Misses A. M. & C. D.
shopkprs
4 Burge Ernest
6 Wake Hy. Edwd
8 Neate Mrs
10 Ayers Albert
12 Page Geo
14 Price James Edward George
16 Dunn Thos. shopkpr
18 Lockett Fras
20 Dawson Wm
22 Daffurn Leonard Austin
24 Townsend Raymond, butcher
26 Pearce Harry Thos
28 Gardner Mrs
30 Sindrey Miss
32 English Herbt
34 Ellis Mrs
36 Mills John
38 Smith Hy. Wm
40 Long Martin William
42 Davis Albt. Ernest
44 Cole Lionel
46 Reason Edward Stephen
48 Gardner Mrs. L
50 Goulter Percy
52 Wetherstone Edward Henry S
54 Hamlet Edward Albert
56 Holman Miss
58 Green Mrs. B
60 Spawton Edwd
62 Sims Fredk. Wm
66 Morris Alfd. Wm
68 Lawrence Mrs
70 Carpenter Ernest Chas
72 Organ Miss Rosa May
74 Fry Hy
76 Price Jn
78 Jones Alfd. Thos
St. Mark's Infant School
..... here is Rowanfield rd

ROSE COTTAGES.

See Cudnall st. Charlton Kings &
Hambrook st. Charlton Kings.

ROSE & CROWN PASSAGE,
from 143 High street to St. Mar-
garet's road. MAP C 5.

West side.

Harper Arthur E. coffee house
Rose & Crown inn, Chas. Beckingham
Isher A. H. & Son, antique furniture
dlrs

East side.

32 Ward Mrs. C
31 Godsell Ernest
29 & 30 Flowers Bros. cabnt. mkr
28 Deane Ronald, decrtr

ROSE HILL COTTAGES.

See Rosehill street.

ROSE VILLAS.

See Swindon street.

ROSEBUD COTTAGES.

See Ryeworth road, Charlton Kings.

ROSEHILL STREET, from 21

Hale's road. MAP C 7.

North side.

2 Emms Miss
4 Clements Harry
6 Holyoake Jn

Rose Hill cottages.

1 Cottle Albt. Wm
2 Jones Alfd. Wm
Layton Jas. (Rosehill cott)

8 Walker Miss
10 Mitchell Alfd. Hy
Bayliss Alec Victor, bldr. (work-
shop)
18 Kersey Thos
20 Bowles Jsph. Edwd
22 Ruck Wm. Geo
24 Black Horse inn, Wm.H. Fletcher
26 Winstone Wm. Hy
28 Samson Fredk. A. W
30 Daniels Hy. Chas
36 Smith Oliver Rd
38 Collier Wm. Chas
40 Hall Jn. Geo
42 Gill Mrs
44 Simmons Wm. Chas
46 Clements Fredk. Geo
48 Sheppard Ronald
50 Brain Ralph Wm. jun
52 Knapp Wm. boot mkr

54 Niblett Miss
56 Elston Jn
58 Hamblin Wm
60 Pitman Cecil Ernest
62 Lawrence Albt. E
64 Webb Fredk
66 Moore Chas. Edwin, upholsterer
68 Bozzard Thos. Wm
68 Nourse Geo. Wm
70 Bennett Rt. H
72 Niblett Geo
74 Ryan Harry
76 Arkell Mrs
78 Arkell Mrs. G. M
80 Bliss Fred, house decorator, car-
penter & joiner
82 Simmons Wm
84 Young Mrs. A. L
86 Tester Fredk
88 Stevens Mrs. E
90 Knight Fredk. Wm. insur. agt
92 Johnson Leslie Fras
94 Griffiths Fras. W. bldr
96 Sheen Edwd
Burnett F. W. bldr. (workshop)
98 Johnson Wm. Fras
100 Knight Hy
102 Welch Edwd. Wm
104 Leopard Misses
..here is pathway to Haywards rd..

South side.
99 Adey Jn. Edwd. decrtr. (works)
97 Green Ernest Hy
95 Clowes Ernest
93 Lucas Jas. J
91 Wells Fredk. Hy
89 Mann Ronald Charlie
87 Gwillim Fred Jsph
85 Mills Wltr. plumber
83 Wigmore Fredk. Jn. tailor
81 Jones Miss
79 Smart Mrs
77 Howes Jn. Albt
75 Knight Alfd
73 Howes Aubrey
71 Tandy Harry
69 Byard Mrs
67 Cooper Sidney Jas
65 Sellick Mrs
63 Knott Wm. G
61 Sellick Herbt
59 Jones Mrs
57 Day Frank
55 Willmore Fredk. Chas
53 Bloom Mrs
51 Tilling Maurice

ROSEHILL STREET—continued.

- 49 Randall Hy. Jn
47 Brooks Mrs
45 Tamsitt Fredk. Percy
43 Harris Wm
41 Smith Philip Jn
39 Peart Albert
37 Webb Eric Chas
35 Griffiths Horace
33 Jennings Chas
31 Ruck Mrs
29 Butt Mrs
27 Hill Rowland
25 Bartlett Alfd. Jas
23 Hart Miss
21 Field Wm. Alfd. Baden
19 Wixey Miss
17 Gibbins Jesse Sidney W
15 Sadler Fredk. Jas
11 Hill Jn. Eric
9 Turner Mrs
7 Hayward Wm
5 Harris Arth
3 Davies Mrs. Eliz. fried fish dlr
1 Gwillim Jn. Edwd. Geo

ROSEHILL TERRACE.

See Coltham fields.

ROSELAND TERRACE.

See Rowanfield road.

ROSSLYN VILLAS.

See Shurdington road.

ROTHESAY MANSIONS.

See Albert road, Pittville.

ROTUNDA TERRACE.

See Montpellier street.

ROWANFIELD ROAD, from
Merevale, Libertus rd. to Alstone la.

MAP E E 3.

South side.

Hayward Thos. (Marsden cott)

Magdala cottages.

- 1 Tibbles Albt
2 Heywood Miss
3 Kent Mrs. C
4 Harris Mrs
5 Coltman Wm. Sidney
6 Price Mrs. L
..... here is Roman rd

- St. Mark's Men's Institute
St. Mark's Parish Hall
Moore Wltr. (Hazelwood)
Wood Miss (Beechwood)
Ligo Mrs. (Greenwoode)
Vizor Rt. C. F. (Elmwood)

St. Mark's cottages.

- 2 Tombs Frank
1 Bull William

Roseland terrace.

- 1 Yarnold Mrs
2 Hope Fredk. Edwd
3 Hale Regnd. Hy
4 Day Geo
Killner Fredk. (Lucerne)
Gunnell Geo. F. (Westview)
Creasey Wm. Fredk. (Laneta)
Dickinson Ernest (Clovelly)
Birt Roy Fredk. (Daytona)
Bicknell Cyril (Welwyn)

Electricity Sub-Station

- Cook Mrs. E. (The Rowans)

Ryburn villas.

- 4 Poole Miss
3 Cotterell Misses
2 Turvey Hy. J
1 Lloyd Rt. Chas

Sunningend cottages.

- 2 Keen Edwd
1 Randall Fredk. Wm

- Evans Mrs. B. (Wilhaven)
Perkins A. B. (The Kymín)
Wildsmith Jas. A. (St. Elmo)
Probert Gordon (Glenrae)
Preston Jas. (Sans Souci)
Faulkner P. (Nuavon)
Griffiths Wm. Edgar (Edris)
Jones Wm. Edwd. (Wrington)
Dubber Mrs. Edith A. (Westonville)

Westfield villas.

- 3 Mitchell Mrs
2 Seager Ernest Wm
1 Jelfs Horace Jas

- Humphries Albt. C. (Westfield ho)
Taylor Saml. (Northfield)

North side.

- Lloyd Clement Albt. Reuben (Wood-
land gro)
Davis Frank (The Yew Trees)
Jones Hy. S. (Laurel cott)
Phillips Thos. (Glendalough)

- Jennings Ernest G. (Madonna cott)
Boote Mrs. A. H. S.R.N. nurse
(Summerville)
Boote Thos. (Summerville)
Bickham Miss (Rose villa)
Mansfield Chas. Albt. gardener
(Rosedale)

Coronation villas.

- 1 Stevens George
2 Nichol Mrs
3 Howes Harry Chas
4 Turner Frederick

Hill View cottages.

- 1 Price Herbert
2 Jones Arthur J. B

- Haynes William, market gardener
(Rowanfield cottage)
Salter Arthur (The Bays)
Ridgeway Fredk. G. (Sydney ho)
Boote Mrs. E. market gardener
(The Chestnuts)
Swinton Andrew Colin, market gar-
dener (The Treelands)
Sindrey Roy (Rowanfield gdns)
Sindrey Bros. market gardeners
(Rowanfield gdns)
Weaving Jack Hy. (Walmar)

ROYAL CHAMBERS.

See 45a, Promenade.

ROYAL CRESCENT, from Cres-
cent place to Royal Well rd.
MAP D 5.

- 1 **PIERPOINT FAMILY & COM-
MERCIAL HOTEL** (Mr. &
Mrs. Charles James Barton,
proprietors). Tel. 400511
2 Derrick Mrs. Edith
3 Cheltenham Labour Party (W.
Hayward, sec)
3 Cheltenham Labour Hall & In-
stitute Ltd. (Cyril Barlow, sec)
3 Mitchell Berkie
4 Carden Alfd. Eastland L.D.S.
R.C.S. Eng. dental surgn
6 Havard Mrs. C. board residence
7 Clarke Miss Adelaide, dressma
8 Locke Henry John
9 Talbot Rd. J
10 Foster Misses

- 10 Mead Henry Wilfred
12 Woodward Miss Edith, teacher
of dancing. See advert
13 Currie Jn. G. Drummond M.R.C.S.,
L.R.C.P. ophthalmic surgn
13 Lloyd J. P. Fras. F.R.C.S.
ophthalmic surgn
13 Barker Geoffrey Neish F.R.C.S.
throat surgn
13 Anderson Roland G., M.D. con-
sulting physcn
13 O'Neill Jn. caretaker
14 Lister Jas
14 Spalding Mrs
14 Little Miss G
14 West Cecil
15 Martin Miss
15 Lewis Mrs. W
15 Haylings Mrs. G. E
15 Walden Wm
16 Rickerby, Thompson, Yeaman &
Howell, solicitors & commis-
sioners for oaths. Tel. No. 2054
16 Headington School (Oxford) Ltd.
(reg. office)
16 Lilley Brook Golf Club (Chelten-
ham) Ltd. (reg. office)
17 British Law Insurance Co. Ltd.
(The)
17 Gaccon Frank & Co. Ltd. motor
claims assessors
17 Tose Misses
17 Smith Mrs. Percy
17 Johnstone Rt
18 Pugh Florence, dressma
18 Hasted J. W
18 Heaton Alex
18 Imperial Motor Mart

ROYAL PARADE.

See Bayshill road.

ROYAL WELL PLACE, from
Royal Well lane to St. George's
place. MAP D 5.

- here is Chapel walk
- 1 Gratton George Fred, dairyman
2 Birch S. C. confetrn
3 Vandenplas Joseph
5 Royal Well tavern, Mrs. Adelaide
Jarvis
6 Cox Jn. Wm. printer
7 Poulston Alfd. hairdrrsr
7a, Forder Arth. H

ROYAL WELL ROAD, from St.
George's road to Clarence parade.
MAP C 5.

..... here is College pl
Kreye H. ladies' hairdrrsr
National Cash Register Co. Ltd

RUBY PLACE.

See Cudnall st. Charlton Kings.

RUSSELL PLACE, from Tewkes-
bury rd. to Russell st. MAP C 4.

East side.

- 5 Compton Fredk. Thos
- 6 Hopkins Wm
- 7 Taylor Allen Geo
- 8 Clapton Jn. Wm. E. Jas
- 9 Creech Mrs. E. M. G
- 10 Beams Wm. Rd
- 10a, Rogers Miss
- 10a, Rees Miss
- 11 Richards Alfred
- 12 Garrett Geo. Edwd
- 13 Sugg Alfd
- 13a, Peters Wm
- 14 Guest Hubert
- 15 Grinnell Mrs
- 16 Miles Mrs. A. E
- 17 Ingram Mrs. Nellie, shopkpr

West side.

Weston cottages.

- 5 Davis Wm. Fredk
- 6 Driver Geo. jun
- 7 Williams Mrs. M. E
- 8 Mills Jn
- 9 Taylor Roland
- 10 Cambridge Wltr

Cole Wm. H. & Co. Ltd. hairpin
mkrs. (Zona works)

RUSSELL STREET, from 47
Townsend street to 17 Russell
place. MAP C 4.

North side.

- 3 Brown Jas
- 5 Finch William T
- 7 Newman Robert
- 9 Whiggall Fredk. Wm
- 11 Bishop Arth. Geo
- 13 Ford Sidney
- here is Baker st.
- Gas Green Baptist Mission Church
- 15 Stanley Mrs
- 17 Hyatt Chas. Hy

- 19 Twining Jas
- 21 Parnham Mrs. C
- 23 Stubbs Mrs. E
- 25 Wheeler Mrs. A
- 27 Smith Mrs
- 29 O'Brien Frank
- 31 Cooper Alfred E
- 33 Bullingham Mrs. F
- 35 Upton Mrs. A. E
- 37 Wheeler Wm
- here is Cleveland st
- 39 Hopkins Jn. Edwd
- 41 Chick Clarence Hy
- 43 Cooke Mrs
- 47 Mince Fras
- 49 Hawker Mrs
- 52 Newman Chas. Sidney
- 53 Turner F. J. beer retrl
- 55 Hayes Saml. Chas
- 57 Tibbits George Frederick

South side.

- 2 Cox Cyril Jn
- 4 Meadows Geo. F
- 6 Griffin Ernest C
- 8 Holtham Edward J
- 10 Wornham Wltr
- 12 Ilott Wm. Jas. Rd
- here are Albert & Cleveland streets.

RYBURN VILLAS.

See Rowanfield road.

RYECROFT.

See Ryeworth road, Charlton Kings.

RYEWORTH ROAD, Charlton
Kings, from London road to Ham
road. MAP C 8, D 8.

North side.

- Cockshott Lt.-Col. A. Maurice
(Colaba)
- Heber-Cook Miss (Firsden)
- Scott Mrs. M. C., B.A. (Braemar)
- 3 Miles Brig.-Gen. Philip Jn. C.B.,
C.M.G
- Bond Mrs. (Longwood)
- Bullock Miss E. D. (Lyndale)
- Bullock Maj. R. L., D.S.O. (Lyn-
dale)
- Evans Mrs. M. A. (Leaside)
- Spinney Miss (The Mead)
- Holden Jsph. J.P. (Bythorn)
- Lindsey Miss (Reigate)
- Dean Wm. (Cypress)
- Jeffs A. Lee (The Homestead)

- Day Mrs. (Oliveville)
- Tew Geo. (Inglecote)
- Roberts Miss (Mossgiel)
- Mott Leonard (Tilmore)
- Brown Miss (Branston)
- Fennell Wm. (Belmont)
- Hex Mrs. E. & Miss (Medwyn)
- Adams Wm. Albt. (Lindley)
- Tortonese Chas. Hy. (Cranbourne)

Clifton place.

- 1 Mills J. R. & Son, bakers
- 2 Mills Arthur
- 3 Helyar Arth. Ernest
- 4 Goodall Harry
- 5 Tipper Wm
- 6 Powells Leslie

- Stevens Mrs. Kate (Homeville)
- Lewis Mrs. (Eastleigh)
- Apperley Edwin (Newbury cott)
- Methodist Chapel
- Robinson Mrs. (Chapel cottage)
- Glenny Miss (Curzola)
- Burrows Mrs. (Kimberley)
- Cleevly Ernest (Colenso)
- Berry William (Nizza)
- Berry Mrs. (Fairhaven)
- Hodge Mrs. (Glen view)
- Hart Mrs. (Rockcliff)
- Fluck Henry (Ventnor)
- South Mrs. H. K. (St. Mary's)
- Jeffery Frank (Ivymead)
- Jennings Albt. Hy. (St. Bernard's)
- Maisey Ernest C. insur. agt. (Fern-
bank)
- Cooke Arth. (Gertiville)
- Payne Walter Thomas (Ryecliffe)

Bank cottages.

- 1 Williams Arthur Caleb
 - 2 Holland John
 - 3 Barnes Albt. Edwd
 - 4 Mills Sidney W
 - 5 Newman Fredk. Chas
 - 6 Burrows Jsph
- Robinson Ernest W. (Ham house)
- South side.
- Barrett Joseph R. (Woodlands)
 - Birt Harry (Elmore)
 - Newdick Miss Anne S.R.N. nurse
(Homeleigh)
 - Barrett Hy. (Ryeworth villa)
 - Protherough Wm. B. (Stoke villa)
 - Harris Ernest (St. Briavels cott)

- Young Geo. R. (St. Briavels)
- Greenman Albt. C. (Thornville)
- Newsome Jn. William (Lorrimore)
- here is Sandhurst rd.
- Pearson Miss D. (Homeland)

Mourford cottages.

- 1 Hill Mrs
- 2 Lawrence Wm. Hy

Rosebud cottages.

- 1 Franklin Rt. W
- 2 Palmer Bertram

- Greening Edwd. Thos. (Sunnywell)
- Burrows Miss (Ivy villa)
- Buxton Harry Wltr. grocer (St.
Alban's stores)
- Peacey Mrs. E. A. (Bicknell)
- Peacey & Burton, decrtrs. (Bicknell)
- here is Hambrook st
- Ryeworth inn, Rd. Alfd. Fowler
- Bowers Thos. (1 Ryecroft)
- Abercrombie Oswald (2 Ryecroft)
- Underwood Mrs. (3 Ryecroft)
- Chandler Mrs. (Victoria cottage)
- Palmer Percy (Yew Tree cott)
- Tibbles Frank (Oakley cottage)
- Brinkworth Wm. (Rose cott)
- Jelfs Horace E. (Cotswold cott)
- Jones Wilfred Stanley (Clyde cott)
- Brinkworth Wm. Hy. (Cashel cott)
- Fry Benj. (Westmon house)

Westmon villas.

- 1 Woolford Harry M
 - 1 Milledge Jas
 - 2 Larner Jas
- Woolford Harry M. grocer (Rye-
worth stores)

Westmon cottages.

- 1 White Jas
- 2 Peacey Edwd
- 3 Lawrence Horace
- 4 Webb Cyril

- Stevens Jsph. (Holythorn)
- Lawrence Walt. F. (Fir Tree cot)
- Wicks Wm. (Hambrook cott)
- Mills Albt. Hy. (Brook cott)
- Cleal H. Geo. boot repr. (Sunnyside)
- Snell Regnld. F. (Ashley cott)

Ryeworth view.

- 1 Phelps Mrs
- 2 Roberts Ernest

RYEWORTH VIEW, RYEWORTH RD.—con.

- 3 Jeffery Wm. Jas. Andrew
4 Williams Herbert

Bird Jsph. Wm. (Ham Close ho)

Atlas cottages.

- 1 Price Mrs. E
2 Burton Rd

Hughes John (Ryeworth house)
Webb Mrs. (Kelvinside)

Melton terrace.

- 6 Parry Geo
5 Woodward Jesse Ernest
4 McKeand Herbt. Cyril
3 Murdock Jn
2 Parrett William
1 Coombes Harry Walter

Dodwell Cecil (Mottisfont)
Manders Miss (Miles end)

Ledmore villas.

- 2 Norman Mrs. E
1 Norman Mrs. A. H

Fawcett Fredk. (The Orchards)

RYEWORTH VIEW.

See Ryeworth road, Charlton Kings.

ST. ANNE'S COTTAGES.

See St. Anne's terrace.

ST. ANNE'S ROAD, from Albion
street to Hewlett st. MAP C 6.

North-west side.

- Miles Felix Leopold (Llancaut)
Grant Rt. (1 St. Anne's ho)
Hose Miss Doris (2 St. Anne's ho)
Mayo Saml. Ernest (Dromolan)
Woodbridge Mrs. (Sunnycroft)
Bridges Sidney Michl. (Mayhill)
Newbury Edgar P. (Drayton)
White Jn. (Cranbourne)

Kenilworth villas.

- 2 Slaughter Mrs. C

South-east side.

- Stroud Miss M. (Alconbury)
Gillett Chas. Durant (Bella Vista)
Fluck Regnd. (Kelsey)
Taylor Eustace T. (Silverdale)

ST. ANNE'S TERRACE, from
Hewlett road to 113 Fairview road.
MAP C 6.

South side.

Denmark villas.

- 1 Kilmister John
2 Holman Stanley Chas
3 Cummin Mrs
4 Tarling Alfd
5 Bourne Charles
6 Smith Alfd. Wm. Regnd
7 Spencer Miss
8 Ames Alfd. Irwin L
9 Acock Charles Martin
10 Stanley Mrs
11 Weston Geo
12 Blizard Edwin Dick
13 Cox William
14 Vick Samuel Henry
15 Hiles Mrs. A
16 Richards Raymond T

North side.

Zara cottages.

- 3 Ashton Albt. Edwd

- 1 Gilder Alfd. Jn
2 Roddis Jack
3 Dent Jn. Geo. Hy
4 Smith Wm. Hy
5 Drake Cecil Edwin Geo
6 Hinch Mrs
7 Collier Charles Robert
8 Field Ernest William
9 Emerson Frederick

St. Anne's cottages.

- 1 Parker Douglas Albt
2 Hughes Mrs
3 Smith Gilbert Herbert H

- 10 Arnold Wm. Jas
11 Parker Albert Henry
12 Attwood Hy. B
13 Gibbard Lionel Newman
14 Ash Harold Sydney
15 Hale Mrs

ST. GEORGE'S DRIVE, from

Queen's retreat. MAP D 4.

(No thoroughfare.)

North side.

- 1 May Mrs. F
2 Green Thos. H
3 Moore Melville
4 Curnock Norman
5 Sutton Albt

- 6 Foots Jas
7 Walton Arth
8 Aulton Arth
9 Poulston Alfd
10 Howard Miss
11 Stanton Albt. Edwd
12 Stafford Stanley
14 Wills Rt
15a, Eastone Miss
15 Thomas Miss
16 Bryant Jas
17 Bray Miss
18 Tiesac Sidney Regnd
19 Bence Godfrey Arth
20 Bowd Horace
21 Owen Jn. Arth
22 Husband Stanton
23 Tennant Hy
24 Bubb Alfd. Geo
25 Gardner Harry N
26 Gardner Geo. Hy
27 Mitchell Wtr
28 Ballinger Leslie
29 Wilkes Mrs. M
30 Roebuck Leslie
31 Balkwill David Aubrey
32 Challoner Arth. Raymond
33 Ridehalgh Wm

South side.

- 34 Knight Cyril Edmond
35 Wright Mark, jun
36 Birt Geoffrey
37 Peacey Jn. B
38 Watkins Lionel
39 Hale Arth
40 Ireland Mrs
41 Guy Maurice Chas
42 Vernon Stanley
43 Tollerton Jn. Hy
44 Moon Chas. Hy
45 Swindells Herbt
46 Holland Arth
47 Williamson Chas. M
48 Taylor Wm. Legge
49 Gyngell Mrs
50 Turner Mrs. E
51 Tye Chas. H
52 Townley Frank Chas
53 Best Cyril Frank
54 Green Cyril G
55 Page Mrs. L
56 Guppy Wm. Jas
57 Viner L. B
58 Hutchinson T. W
59 Kent Mrs
60 Colley Geo. Bernard

- 61 Skidmore Sidney Geo
62 Linnett Miss G. E
63 Best Miss
64 George Bert Aidan
65 Hambling Mrs
66 Bishop Wltr. H
67 Holberton Bernard V
68 Hall David Wm

ST. GEORGE'S PARADE, from
St. George's place to 9 Royal Well
ter. St. George's rd. MAP D 5.

West side.

James & Sons, motor engurs

- 1 Stanton Albt. Mark
2 James Mrs. Mary R
3 Davies Oliver Aug
4 Davies Mrs. Ellen, board residence
5 Ford Mrs
6 BAILEY GEO. ROBT. joiner,
painter & house decorator &c
7 Cox Reuben Jacob
8 Ancient Order of Foresters
(Archbld. R. Preston, dist. seo)
9 Preston Archbld. R
10 Holmes Leslie

East side.

- 11 Marsh Mrs
12 Roberts Fredk
13 Harvey James Henry
14 Galsworthy Mrs
15 Malsom Miss Beatrice A.T.C.L.
teacher of music
16 Malsom Harry, cars for hire
17 Dymock Wm. Arth. tailor
18 Richards Mrs. M. J
19 Sterritt Geo. Jas. B
20 Hicks Douglas, grocer

ST. GEORGE'S PLACE, from 329
High street to St. George's parade.
MAP C 5.

East side.

- Richards C. W. & Co. drapers
1 Speller William Arthur
2 Holtam Mrs. Laura, beer retrl
3 Bellamy Nathnl. hairdrrsr
Halford Albt. Jas. (2 Blockley
villa)
Cunnington Percy (1 Blockley
villa)
5 Jardine W. tailor
6 Rotundo Mrs
7 Gardner John
8 Treharne Miss Bertha, board res

- ST. GEORGE'S PLACE—continued.
 9 Bowd David Arthur, sculptor
 White Thomas E. builder. See advertisement
 10 Wheeler Thos
 11 Smith Frank Ernest
 12 Horse & Groom P.H. Raymond
 Olaf Franklin
 ..here are Chester walk & Clarence st.
 Barnby Bendall & Co. Ltd. furniture removers (warehouse)
 Dyson Albt. Thos. (Crescent ho)
 Locke & Sons, bakers (Crescent bakery)
 West side.
 James & Sons, motor engineers
 Bayshill inn, Edward Wm. Mondon
 Timbrell Wm. J. boot repr
St. George's terrace.
 Brain Thos. J., M.R.C.V.S. veterinary surgn. (surgery & yard)
 here is St. James' sq
 27 St. George's Garage (Stanley H. Williams, propr.), motor engnrs
 28a, Norton & Whitton, who. confctnrs
 St. Mary's Church of England
 Training College for Elementary Teachers (Miss E. W. Jones M.A. principal) (St. Mary's college)
here is Manchester st.....
 48 St. George's Vaults P.H. Arthur William Simmons
 49 County of Gloucestershire Weights & Measures Office (Frank E. Prosser, inspector Cheltenham district)
 49 Prosser Frank E
 50 Sutton & Co. Ltd. carriers. Telephone 4950
 50 Freeman Mrs
 Cheltenham Corporation Electricity Dept. (stores)
 53 Gunnell Henry
 54 Edwards Mrs. Annie
 55 Rippon Miss S. A. aparts
 56 Troughton J. K., A.A.I. auctioneer, valuer, estate & house agent
 56 Smith Mrs. L
 57 Thompson Mrs. Isabel
 58 Kear Jsph. Geo
 59 Freeman Jn. M
 Grace Philip Geo. (West cott)

- Alcorn Robert Davidson L.D.S.
 R.C.S.Edin. dental surgeon
 (Laurel house). Tel. 2782
 67 Collett Wm. Reeves
 68 Turier Samuel A. scale maker
 70 Speller Albt. S. tailor
 71 Hardiman Arth
 71 Glead Mrs

ST. GEORGE'S ROAD, from
 97 Promenade to 126 Gloucester road. MAP D 4 & 5.

North side.

- Pates & Co. coal mers. (College Coal Exchange)
 7 Barnfield A. florist (Pates' Imperial nursery)
 here is Chapel walk.....
 Cheltenham & County Constitutional Club (A. Ricketts, sec)
 15 Peart Miss Alice, aparts
 17 Cheltenham Conservative Association (Owen Hawkins, sec. & agt)
 19 Griffiths Miss L
 19 Isle of Thanet Building Society
 21 Giller Miss Edith, aparts
 23 Marshall Mrs
 23 Leaker Miss Norah
 23 Rushton Miss
 25 Favell Herbt. Chas. aparts
 27 Rose Overend
 27 Raimondi Miss Ethel
 27 Browning Mrs
 The Vera Salons, ladies' hairdrrsrs
 Fauconberg Lodge Bridge Club (Mrs. A. Williams)
 Winter Mrs
 here is St. George's par
 29 Gardiner Miss Alice, teacher of music
 31 Harris Misses
 31 Critchley Mrs
 31 Collins C. W
 33 James Miss Amy, teacher of piano
 33 Mathews Miss A. Douglass-
 33 Vanderplank Miss L
 33 Camm Wm. Jn
 35 Gibbins Mrs. G. E
 37 & 41 Fisher Miss Catherine
 39 Butler Raymond
 39 Hughes Miss A. J., S.R.N. nurse

- 39 Cole J
 39 Storr Miss
 41 & 37 Fisher Miss Catherine
 43, 45 & 47 Bayshill Hotel (Mrs. L. Meadmore, proprietress)
 49 Hunter Mrs. M. aparts
 51 Healey Mrs. K
 51a, Gothard Miss
 53 Taylor Rt. H. C
 53a, Carroll Jn
 Armistead Wm. Reguld. (Roseville) (rear of Bayshill ter)
 55 Lewis Mrs. F
 59 Legg Miss Annie
 61 Carless Miss B
 61 Hitchins Lt.-Col. H. E
 61 Forster Mrs
 63 Birchley Miss
 65 Byrd Misses Mary Jane & Esther, boarding ho
 67 Malcolmson Mrs
 69 Smith Mrs. Shingleton
 71 Christie Miss A. F. Mary M.B., B.S., M.R.C.S., L.R.C.P. physician & surgeon. Tel. No. 2264
 73 Mahony Mrs. J
 73 Brown E
 75 Silk Mrs
 77 Pinkerton Miss E
 79 Austin Miss, aparts
 81 Harvey Mrs. boarding ho
 83 McNeill Mrs. F. aparts
 85 Graham Reguld. aparts
 87 Morris Miss G
 87 Hutcheon Miss C. M
 87 Cypher Miss E
 87 Willis Miss
 87 Acock Miss
 87 Sheen Price Bishop
 91 Stobie Mrs. A. M. guest ho
 93 Donnison Cyril Percy M.D., B.S. Lond., M.R.C.P., M.R.C.S. physician. Telephone 3242
95 RAINOW NURSING HOME
 (Miss M. Vale, matron). Tel. No. 3274. See advert
 97 Portmore Private Hotel (Mrs. Vincent Silk)
 99 Ryland Geo. H
 101 Hipwood Miss
 101 Osborne Misses
 103 Villirs Rudolph
 105 Baker Douglas R
 107 Mather Miss E. M
 109 Catley Miss E
 111 Callaway Louis Jn. Addison

- 113 Burrows Arth. Cecil, dentist
 117 Cypher Mrs. R. J
 here are railway bridge & Great Western rd
 119 Sharp Chas
 123 Richards Miss
 125 Townsend Mrs. aparts
 here is Great Western ter
 127 Duddridge Percy Jas
 129 Lyon Maj. W. A
 131 Bell A
 135 Mullinger Mrs
 137 Ashforth Jas
 139 Budden Mrs
 141 Mann Tom, nurseryman
 143 Wintle Miss
 145 Harris Ernest Chas
 147 Little Rt. Curtis
 151 Baylis Misses
 151 Baylis Miss A. ladies' tailor
 here is Queen's retreat.....
 153 Masters Thos. boot mkr
 155 Hack Benj. Thirby
 157 Playdon Albt. Thos
 159 Leonard Mrs
 161 Watkins Mrs. E. board residence
 163 Salter Mrs
 165 Walter Hy. Jas
 167 Cripps Chas
 169 Arnold Fredk
 171 Pates Mrs
 173 Williams Hubert
 175 Bate Jn. Hy. confctnr
 South side.
 2 Cheltenham & District Gas Co. (The) (showrooms)
 4 Sampson Herbt. A. confctnr
 6 Marigold (Miss A. Grant), high-class fruiterer & florist. Telephone 2532
 8 Williams Jn. outfitter
 here is Montpellier st
 Cheltenham Ladies' College (Miss Margt. Evelyn Popham B.A. principal; Lt.-Col. J. F. Tarrant, sec)
 Cook Edwd. Percyl. head porter
 here is Bayshill rd.....
 12 Pyatt's Hotel (Mrs. Doubleday & Miss Berridge, proprietresses)
 Buckland Stables (T. J. Brain M.R.C.V.S. propr)

ST. GEORGE'S ROAD—continued.

- Jarvis Chas. (Buckland stables)
 80 Brain Thos. Jas
 82 Greaves Hy. G. aparts
 84 **RIVERSHILL PRIVATE HOTEL** A.A., R.A.C. Ideal position; central heating; excellent cuisine; garage. Telegrams, "Rivershill;" Phone 2612
 84 Affleck Mrs. E. C
 86 **OVERTON HOUSE SCHOOL** (Mr. & Mrs. F. Forbes, principals). See advertisement
 88 Overton Lodge Guest House (Leonard Preece, propr)
here is Overton Park rd.....
 90 Cole Mrs
 92 Slade Wm. T
 94 Fellows Brig.-Gen. Bertram Chas. C.M.G
 96 Smith G. Makins
here is Western rd.....
here is railway bridge.....
 ..here is pathway to Great Western Railway station..
- 120 Great Western Railway (hostel)
 126 Tuck Mrs
 128 Wills Miss
 128 Wills E. & Sons, dectrs
 Sarco Thermostats Ltd. temperature control apparatus (Alpha ho)
 Spirax Manufacturing Co. Ltd. steam trap mfrs. (Alpha ho)
 Wills E. & Sons, dectrs
- 136 Iddles Wm. H
 138 Dobson Ernest
 140 Cook Alfd
 142 Smith Wm. Hy
 144 Thomas Hubert Wltr. greengro
 146 Brown Fredk. Chas. grocer

ST. GEORGE'S SQUARE, from Ambrose street. MAP C 5.

South side.

- 1 Smith Horace Chas. boarding ho
 2 Tombs Albt. Jn. Lane, aparts
 3 Tyler Fredk. Albt. Jn
 4 Healing Mrs
 5 Griffin Miss A. E
 6 Wynne Wm. Jas
 Cheltenham Spa Bowling Club (A. R. Doxey, hon. sec)

ST. GEORGE'S ST. from 173 High street to 22 Swindon road. MAP C 5.

West side.

- 1 Howells Mrs. Mary, wardrobe dlr
 2 Dowdeswell Jasp. Wm. hairdssr
 3 Avery Wilfred A. grocer
 4 Little Albt. Wm. boot repr
 5 Cook Frank Raymond, refrshmnt rms
 6 O'Brien Mrs
 8 Willis Stuart Vernon
 9 Harker Ernest Joshua
 10 Jamieson Dugald Ferguson L
 11 Hennessey Christphr
 12 Franks Harold Ernest Wm
 13 Gill Lawrence H. W
 Dicks & Sons Ltd. house furnishers (garage)
 Idmiston Garage (lock-ups)
NORMAN, SAWYER & CO. LTD. bookbinders, printers & account book manufacturers. Tel. 2334
 Dicks & Sons Ltd. depositories
- 15 Maslin Fredk. Ernest
 16 Clappen Ernest O
 17 Wilson Jn. Hy
 18 Watts Mrs
 19 Godwin William Thomas
 20 Attwood Wm. Jas
 21 Rotundo Luigi
 22 Hughes Wm. Jn
 24 **SMITH ARTHUR W.** wholesale & retail fruit & vegetable merchant. Phone 2530

East side.

- Methodist Church
 Chaplin Alfd. J. (Chapel ho)
 40 Cox Geo. Hy
 41 Carrick Miss A. E
 42 Maslin Fredk. Jasper
 43 Smith Wm. R. V
 44 Abbott Mrs. A. J
 45 Jackson Rd. Wm
 46 Pockett Frank
 47 Skerry Mrs. Mary
 48 Turfrey Wm
 49 Gray Frederick, baker
 50 Noah's Ark P.H. Mrs. Mabel L. Smith
 51 to 54 Dicks & Son Ltd. house furnishers

ST. GEORGE'S TERRACE.

See St. George's pl. & St. James's sq.

ST. GREGORY'S PRIORY.

See Manchester street.

ST. JAMES' PLACE, from 41 Great Norwood street to 14 Painswick road. MAP E E 5.

- Templeman Ronald (Clifton cott)
 Davis Mrs. I. E. (Pembroke ho)
 Ford Alfd. Jn. (Casino cott)
here is Casino pl.....

- 1 Davis Leslie
 2 Newman Frank
 3 Pricker Miss Sybil M
 4 Tarling Wilfred Regld
 5 Denley Miss
 6 Tye Cecil Fredk
 7 Deacon Thos. Wm

ST. JAMES' TERRACE.

See Suffolk par.

ST. JAMES'S PARADE.

See St. James's square.

ST. JAMES'S SQ. from Ambrose st. to St. George's pl. MAP C 5.

- here is Knapp rd
- Burton Brewery inn, Wm. Gilbt. Lee
 Barnby, Bendall & Co. Ltd. furniture removers
 Walker Misses (Penrith house)
 Williams Chas. (Mayville)
 Clifford Albt. Edwd. Peter (Ashburn villa)
 Catholic Guild of St. Gregory (Ivanhoe)
 Cheltenham Athletic Club (L. Cummings, hon. sec.), headquarters (Ivanhoe)
 Daniels Stanley Wm. (Ivanhoe)
 Barnby Bendall & Co. Ltd. furniture depositories
 .. here is entrance to St. Gregory's Roman Catholic School ..
 Parish Church Junior Girls' & Infants' Schools
 Cheltenham Spa (St. James') Railway Station (G. W. R.) (E. G. Powell, station master)
 Wyman & Sons Ltd. news agents
 Lock Capt. Jn. (St. James's villa)
 George Aubrey Keith (Giltar ho)

Great Western Railway Goods yard.

- Great Western Railway Goods Offices & Yard (G. F. Distin, goods agent)
 Bence George & Sons Ltd. bldrs.' mers
 Pates & Co. coal merchants (Central wharf)
 Gloucester Co-operative & Industrial Society Ltd. coal depot. See advertisement
 Davies Alleyne E. Ltd. coal mers. (Central wharf)
 Billings A. C. & Sons Ltd. coal depot. See advertisement
 Elliott Bros. haulage contrctrs. (Central wharf)
 Moore E. A. & W. J. coal merchants (Central wharf)
 Law Ernest (Weighbridge ho)

- Corporation Central Depot (Wm. R. Armistead, highways supt)
 Fennell Wm. (Central Depot ho)
 Armistead Wm. Regld. (Roseville cott)

- Marshall R. E. & C. Ltd. furnishing & general ironmongers, electrical, heating & radio engineers. Tel No. 3592. See advertisement
 St. Mary's Parish Room
 Parish Church & St. Matthew's Young Men's Club (G. H. Dunks, sec)

Alfred cottages.

- 1 Hill Wm. Hy
 2 Cleaveley Chas. Fredk
- Cheltenham Shopfitting Co. Ltd. (Station works)
 Hurst W. S. & Co. museum fitters (Station works)
 Kempton Franks. (Kent lodge)
 Fire Engine & Escape Station (Corporation) (J. R. Jones, chief officer)

St. George's terrace.

- 8 Fowler William John
 7 Mitchell Jasp
 6 Ling Cyril Hydon
 Up-to-date Shorthand & Type-writing School (The) (G. E. Gibbins) (St. James's chmbrs.). See advertisement

ST. JAMES'S SQUARE—continued.

- 5 Brain Jn. L. M.R.C.V.S. veterinary surgn

Watts Hy. Edmnd. (Beech ho)
Watts E. V. (Mrs.), boarding ho.
(Beech ho)

St. James's parade.

- 1 Lewtey Wm
2 Boraston Jn. Chas. clothier
3 Shaw Christphr. Geo. male nurse
4 Cowland Mrs
5 Crouch Benj. Chas
6 Haslam Mrs

Trapp Ernest, french polisher
(Hopewell works)

Thornton Wm. Geo. (St. James's cott)

Dennis G. C. & H. F. house furnishers (stores)

Cheltenham District Nursing Association (Miss G. Perry, supt.; Miss F. M. Ramsay, sec.) (Victoria Home)

Convent of La Sainte Union des Sacrés Cœurs (Rev. Mother Clara Maria, mother superior)

St. Gregory's Roman Catholic Church

ST. JAMES'S STREET, from 65

High street to Albion street.

MAP C 6.

West side.

- 8 Mitchell Charles Frederick
10 Gibbs Thomas Henry
12 Herbert Arth
14 Bassett Fredk. Chas
Smith Selim & Co. undertakers (garage)
22 Ursell Mrs
24 Loveridge Noah
26 Bennett Regnd. J
28 Artus Fredk. Jas
30 Edwards George William
32 Jones Fras
34 Smith Herbt
..here is passage to Grosvenor st..
40 & 42 Niblett & Co. Ltd. mineral water mfrs
44 Paethorpe Norman, genl. engr
46 Privett Mrs
48 Wren Rt. J
50 Edwards Thomas Richard

- 52 Wilks Fredk. Chas
56 Jackson Wm
58 Lane Fredk. Wltr

East side.

- 9 Bart Mrs
11 Underwood Wm. Hy
13 Harvey Harry
15 Locke Chas. Edwd
17 Fisher Mrs
21 Reynolds Edwd. Albt
23 Butler Fred
25 Keates Edwd. Jn
27 Davis Fred
29 Brooker Fredk. Geo
31 Smith Edwd. Austin
33 Gibbs Thos. Albt
35 Gibbs Thos. shopkpr
37 Maslin Mrs
39 Stallard Wm
41 Wright Mrs. A. M
43 Triffett Ronald Wm
45 Phelps W. J
47 Blackwell Mrs
49 Attwood Hy
51 Taylor Fredk
53 Agg Thos. Regnd
55 Horse & Groom inn (Edwin Jas. Martin, propr)
57 Tiesac Ernest Albt
59 Telling Thos. Hedges
61 Court Bert
63 Constance Frank
65 Skinner Geo. Harold

ST. JOHN'S COTTAGES.

See Sun street.

ST. LUKE'S PLACE, from 26 St.

Luke's rd. to Sandford park.
MAP D 6.

West side.

- 41 Sweeting Sidney W
39 Collett Sidney
37 Read Fredk. Oliver
35 Davenport Mrs. E
33 Edgington Rt. Hy
29 Portlock Edwd
27 Hunt Frank Chas
25 Bond Stanley Jsph
23 Todd Chas. Rupert
21 Baylis Miss
19 Homer Chas
..... here is Sandford st

- 17 Nation Miss Florence
15 Wall Jas
11 Adey Jn. E. dectr
..... here is Bath par
- 9 Davis Cyril Geo
7 Collins Jas. Alfd
5 Harrison Mrs
3 Pattinson Geo. Hy
1 Rosehurst Nursing Home (Mrs. D. Whiting, matron)
1 Whiting Rt. E

East side

- 42 Burrough Wm. Geo
40 Barnes Jn
38 Yeates Jn. M
36 May Wm. Gerard
28 to 32 Savage Charles C. builder.
26 Moore E. W. & W. J. bldrs. (yard)
24 Williams Thos
22 Drake Miss
20 Hawkins Horace
18 Preece Albt. Edwd
16 Walleroft Mrs
14 Bayliss Fras
12 Tanner Jn
10 Hanks Miss Nora
.....here is Bath par.....

- 8 Gurney Mrs
6 Hooper Miss Emily
4 Richards Jn. Edwin
2 Sheppard Montague Edwd. Jn

ST. LUKE'S ROAD, from 94 Bath

road to College road. MAP D 6.

North side.

- 2 Wood Jas
4 Powys Raymond Colston
8 Hambling Victor N. boot mkr
10 Hambling Victor Neville
12 Baggs Wm. Thos. motor garage
14 Moore Ernest Arth
16 Fraser Cydric C
18 Fardon Mrs
20 Parker Geo
22 Winter Mrs. F. dressmkr
24 Parslow Chas. Arth
26 Hewinson Chas
28 Morris Edwd. Jas. antique dr
.....here is St. Luke's pl.....
- 28 Williams Ernest Chas
30 Yeend Fras. H
32 Hart Miss E A
34 Matthews Misses

- 36 Tanner Miss
38 Clee Mrs. V. A
40 Whiteley Arth
42 Cresswell Ernest Chas
44 Record Mrs. E. E
.....here is College rd.....
St. Luke's Church

South side.

- 37 Emeris Misses
35 Waring Roderick
33 Cheltenham & County Child Guidance Clinic (Mrs. A. M. Burgess, hon. sec)
31 Gutteridge Miss S. J
29 White Mrs
27 Brewster Cyril
25 Evennett Dudley Percy
23 Millard Percyl. Edwd
23 Millard's, bldrs
21 Hardaker Mrs
19 Parker Jn. Alfd
17 Brown Mrs. W. J

Olio cottages.

- 1 Gibbons Mrs. Jane Amelia
2 Reay Jn. Hy
3 Reay Harry
4 Reay Mrs. E. S. A
5 Attwood Thos. Hy

Hannis Albt. Jn. (Olio villa)

Dodson Frank (The Cover)

- 11 Nind Jn. shopkpr
9 Jones Mrs. W
7 Cummins Jn
5 Higgs Ernest Raymond
3 Whatmore Miss L. dressmkr
1 Evenden Edwd. Patrick
Baggs Wm. Thos. motor garage

ST. LUKE'S VILLAS.

See College road.

ST. MARGARET'S PARADE.

See Bennington street.

ST. MARGARET'S ROAD, from

North pl. to Swindon rd. MAP C 5.

South side.

- .. here is Rose & Crown passage ..
Smith Mrs. Eliz. (Elm villa)
22 Archer Mrs. E. M. shopkpr
.... here is Bennington st
Bennington Hall
.....here is Oxford passage.....
Cheltenham School of Art & Crafts
(A. Seaton White B.Sc. principal)

ST. MARGARET'S ROAD—continued.
North Gloucestershire Technical College (Ernest Ivyamy M.A., F.R. Hist.S. principal)
Toms Mrs. (Trafalgar ho)

Trafalgar place.

2 Butt Jas

Kenny Thomas (Duddage house)
Lovesy Clifford (Clonbrock ho)
..... here is Henrietta st

North side.

..... here is Dunalley st.....

Monson terrace.

1 Smith Misses

51 The Gamecock Inn, Fredk. Jas. Allen
.... here is Monson aven
Cheltenham Boys' Home (Col. R. S. Hart D.S.O. hon. sec.; F. R. Turner, supt)

BLACK & WHITE MOTORWAYS LTD. MOTOR COACH STATION & COACH PARK
(head office). Tel. 3067 (6 lines)

St. Margaret's terrace.

2 Wright Miss H. R. private hotel
4 Theosophical Society (Cheltenham lodge) (Mrs. E. Bond, hon. sec.; G. D. Bond, hon. treas)
4 Fairhead Miss
4 Garnham Miss
4 Rowell Rt

ST. MARGARET'S TER.

See St. Margaret's road.

ST. MARK'S COTTAGES.

See Rowanfield road.

ST. PAUL'S LA. from Swindon rd. to St. Paul's rd. MAP C 5.
East side.

Partridge Fredk. wood turner
Smith Arth. J. (College view)
2 Steger Albt. Hy. J
Edwards Rt. (Laurel cott)
19 Canson Jn. S
20 Sinder Jn. fruiter

ST. PAUL'S PARADE, from 42 St. Paul's road. MAP C 5.
(No thoroughfare.)

West side.

14 Parsons Jn. Vincent
13 Jakeway Hartley Wm
12 Harper Frank Wm
11 Chapman Jn
10 Pilkington Geo
9 Davis Henry
8 Holmes Edwin W

East side.

15 Bodfish Ernest
16 Carter Thos
17 Cascarino Antonie
18 Llewellyn William
19 Phillips Mrs
20 Taylor Mrs
Williams Mark & Co. Ltd. coal mers. (yard)

ST. PAUL'S ROAD, from 19 Clarence square to Swindon road. MAP C 4 & 5.

South side.

..... here is Monson aven

2 Unemployed Service Club (E. H. Carter, hon. sec)
4 Driscoll Edmnd
6 Whittaker Mrs
8 Bateman Wm. Geo
10 Jakeway Hartley Thos
12 Dunwell Miss
14 Burne Wm
..... here is Dunalley st.....

20 Boon Mrs
22 Loveridge Mrs
24 Godwin Ivor
26 Allsopp Mrs
28 Cooke Tom Claude Newman
30 Harker Mrs. F
32 & 34 St. Paul's Garage (Thos. Hy. Houghton, propr)

..... here is St. Paul's par

44 Dix Rupert E
46 Harding Geo
48 Partridge Fredk. wood turner
50 Aston Thos. Hy
52 Thorne Geo
54 Hart Herbt
56 Thomas Mrs. Eliz. baker
.... here is Brunswick st. south....

60 Engineers' Arms P.H. Donald Rt. Mills

66 Herrington Misses
.... here is St. Paul's st. north....
..... here is St. Paul's la.....
Practising Senior Boys' School (Harold Jn. Norris B.A., B.Sc. head master)
..... here is Cheltenham Institution (rear entrance).....
.... here is intersection leading to Swindon rd. & Carlton pl. west ..
..... here railway crosses.....

168 Bailey C. & Son, genl. mers
170 Harvey Thos
172 Williams Alfd. Chas
174 Pugh Wm. Jn
176 Williams Alfd. Leonard

..... here is Swindon rd.....

North side.

..... here is Wellesley rd.....

1 Daller Miss
3 Phelps Wm. Jn
5 Close Mrs
7 Rickards Mrs
9 Newman Edwin
11 Parry R. S. Maurice, grocer, provision merchant & beer retailer, & post office. Telephone 520601
.... here is Marle Hill parade....

13 Middleton Miss
15 Garing Mrs
17 Farmer Mrs
19 Gibbs Miss
21 Hopkins Miss
23 Ward Sidney J
25 Hodgkinson Chas
27 Hayes Mrs
29 Burrows Chas. Fredk. Thos
31 King Fredk. Wm
33 Arkell Wltr
35 Colson Fredk. Jn
37 Crabtree Henry Victor M.B., Ch.B. physen. & surgn
39 O'Connor Hy. E
41 Pontin Fredk. Jn. W
43 Smith Chas. Nelson
45 Lane Mrs. M. E. grocer
47 Shea Herbt. F
..... here is Malthouse la

49 Little J. fried fish shop
49 Emms Albt. G
51 Juggins Miss
53 Burrows Chas. Fredk. sen

55 Webb Hy. Jas
57 Fletcher Geo. E. beer retrl
..... here is Brunswick st

St. Paul's School
St. Paul's Church
..... here is Hanover st

59 Morten Hy. beer retrl
61 Coogan Mrs. Kathln. confctar
63 Lockey Geo. Fredk
63 Lockey Mrs. Ada L. coal mer
65 Millard Miss Lilian M. shopkpr
67 Iles Miss B. M
..... here is Hungerford st.....

69 Baglin Edgar H. grocer
71 Baglin Mrs. E
73 Stevens Edwd. Chas
75 Parslow Hubert Geo
..... here is Hungerford la.....

77 Jennings Ernest Albt
79 Mowbray Mrs. M. A
81 Waring Thos. Chas
83 Addis Hy. J.P

..... here is Albert st

85 Naish Edwd. P. beer retrl
87 Shellen Wm. David
89 Cooper Edwd. Thos
..... here is Albert la

91 Compton Thos. Hy
93 Boulton Miss E
95 Peacey Wltr. D
97 Slatter Albt. Edwd
..... here is Victoria st

99 Smith Mrs. K. shopkpr
103 Swinford Hy. Wltr
105 Wright Edwd
107 Holtham Charlie
109 Brotheridge Edwin G
..... here is Margrett rd

111 Harding Ernest
113 Birch Ernest
115 Harris Geo
117 Price Jn. Alfd
119 Mynett Mrs
121 Cornwall Arth. Geo
..... here is Folly la

..... railway crosses here

..... here is Swindon rd.....

ST. PAUL'S STREET, from 183 High street to Swindon road. MAP C 5.

East side.
Soule Regnld. W. (Corner ho)
1 Bevan Edwd. G
2 Crowther Wm

ST. PAUL'S STREET—continued.

- 3 Higgins Jn
4 Phillips Miss E
5 Hurlbut Luke Geo
6 Herbert Arth. Jack
7 Upton Albt. Geo
8 Green Wm
9 Hacker A. Jsph
10 Godwin Harold, furniture remvr
Mitchell Alfd. Wltr. (Vine cott)
Cheltenham Factors Ltd. quarry
owners
Smith L. W. & Co. haulage
contractors

West side.

- 11 Dale Mrs
Ministry of Labour Employment
Exchange (E. P. Bartlett,
manager) (men's & women's
depts)
12 Fox Rt. Hadley
13 Webb Chas. Sidney
14 Hobbs Sidney
15 Hill Wm. Jas

ST. PAUL'S STREET NORTH,
from 56 Swindon road to St. Paul's
road. MAP C 5.

West side.

- 2 Sheward Wm. Hy. Geo
3 Loxton Mrs
4 Richardson Harry
5 Pearce Chas
6 Silvey Wm. E
7 Clements Alfd
8 Holtham Aug. F. tailor
9 Sims Mrs
10 Webley Harry C. dairyman
11 Carey Harold Eversfield
12 Hancock Victor J
13 Litchfield Geo
14 Ballinger Miss
15 Pearce Mrs
16 Bellamy Mrs
17 Stroud Roy R. H
18 Eeles Leslie Jn
19 Jordan Eric G
20 Fish Mrs
21 Maisey Mrs
22 Vallender Jsph
23 Skeen Albt. Victor
24 Merrell Edgar Frank
25 Woolnough Ernest
26 Such Mrs
27 Sharpe Fred
28 Smith Fredk. J. butcher

- 29 Roberts Mrs
30 Condy Hy. C
31 Bridgman Frank Hy
V.P. Aircsrews Ltd. component
mfrs

East side.

- 33 Trinder William James
34 Vallender Harold W
35 Challenor Miss
36 O'Brien Jas
37 Sharp Albert
38 Loveridge Jack, fruiter
39 Illes Harold Frank
40 Pope Cyril E
40a, Carter Chas
41 Wiggall John Henry
41a, Skeen Wm
42 Bishop Charles Henry
43 Bridgman Fredk. Jn
44 Thomas Jas
45 Martin Mrs
46 Addis Mrs
47 Blake Alfd
48 Morris Alfd. Edwd
49 Harm Mrs
50 Berry Wltr
51 Donovan Wm. H
52 Winning Mrs. E
53 Evans Leonard
54 Phillips Mrs
55 Whitehouse Albt. J
56 Pike Holly
57 Greening Charles Edward
58 Redman Henry Edward
59 Hayward Bertram Arth
60 Lane Miss
61 Harvey Mrs
62 Ash Mrs
63 Hale Ernest
64 Cook Miss

ST. PAUL'S TERRACE.

See Dunalley street.

ST. PETER'S SQUARE, from
3 Moors avenue. MAP C 3.

- 1 Lewis Alfd
2 Pockett Rd
3 Curling Frank
4 Kent Danl. Jn
5 Stone Aug. Jsph
6 Griffiths Chas
7 Berry Fredk. Thos
8 Stevens Jn
9 Drinkwater Chas. Rd
10 Wellfair Frank

North-east side.

- 23 Gregory Edwd. Jn
24 Robinson Charles
25 Farr Hy. Wm
26 Hampton Edwd. Redvers
27 Bird Mrs
28 Jones Geo. Fleetwood
29 Luce Mrs. E
30 Morgan Walt
31 Drake Miss
32 Newman Mrs. A. E
33 Cratchley Wm
33 Twigg Ernest, rag mer
34 Stancombe Arth. Wilson, greengro
34a, The Globe Shopfitting &
Joinery Co. (J. Marsh, propr.),
shopfitters

ST. STEPHEN'S RD. from Lans-
down rd. to The Park. MAP E E 5.

East side.

- 2 Stevens Sidney
4 Strachan Mrs
6 Clifford Mrs
8 Backer Mrs. C. E
10 Schneider Misses
14 Jelfs Fredk. Chas
16 Ashwin Frank Edgar Jas. aparts
18 Hanchet Jn. Arth. aparts
20 Andrews Jn
26 Meakin Rev. Jn. Ernest (assistant
curate of St. Stephen's)
26 Carr Albt
26 Howland Miss C
26 Davies David Jn
34 Pruen Arth. Sidney F. solctr. &
commissioner for oaths
..... here is Princes rd
St. Stephen's Church
36 Faber Mrs
38 Longridge Mrs. E
40 Beacher Mrs
42 Wakefield Miss
..... here is Albany rd
64 Dennis Mrs. D. M

West side.

- 1 Drake Mrs
3 Jenkins Fredk. E
5 Tatum Guy Ralph
21 Jackson Mrs. B
21 Neate Molly, photographer
23 Hussey Fredk. K. E
25 Sutch Rev. Ronald Huntley M.A.
(vicar of St. Stephen's) (St.
Stephen's vicarage)

- 11 Creed Wm
12 Brown Ernest
13 Ballinger Geo. Jas
14 Scarrott Surenda
15 Pearce Sidney
16 Loveridge Thos
17 Prewer Hy
18 Barrington Chas. Hy. Jn
19 Hunt Chas
20 Hope Jn
21 Didcote Wltr. Thos
22 Webb Mrs
23 Pockett Sidney
24 Drinkwater Wm. Jn
25 Harker Geo
26 Brown Edwd
27 Banning Alfd
28 Gardiner Owen
29 Collett Mrs
30 Johnson Sidney Chas
31 Hollingworth Mrs
32 Hooper Hy. Jas
33 Sexton Denis Jsph
34 Attwood Gilbt
35 Newman Mrs
36 Hooper Harry Arth
37 Brown Frank
38 Timbrell Wm. chimney sweeper
39 Mustoe Jn
40 Williams Harry
41 Wiggells Harold
42 Mustoe Geo

ST. PHILIP'S ST. from 177 Bath
rd. to 5 Norwood rd. MAP E 6.

South-west side.

- 1 Taylor Mrs
2 Eldridge Harold
4 Gregory William John
5 Bayliss Mrs
6 Wilkins Mrs
7 Wilkins Miss M. E. dressmkr
8 East Mrs. M
8 Sallis Wltr. Hy
9 Dryell Jn. Hy. watchmkr
10 Webb Gilbt
11 Walton Stanley Ernest
12 Parsons Hubert
13 Musson Geo
14 Watts Miss E
15 Green Charles Henry
16 Gingell Miss
17 Smith Philip A
18 Arkell Cyril
19 Lea Frederick
20 Taylor Arth

ST. STEPHEN'S ROAD—continued.

- 27 Neilson Mrs. H. R.
29 Perman Clayton
31 Scott Mrs
33 Tapsfield Geo. Herbt. M.A.
..... here is Hatherley Court rd....
Hart Col. Regnld. Seton D.S.O.
(St. Stephen's manor)
59 Park Mrs
59 Wathen Geo. W
61 Perkin Mrs. A. M

SANDFORD MILL ROAD, 45
London road to Old Bath road.
MAP D 6.

- North-west side.
..... here is Avenalls par
- Brockhouse Mrs. (The Crest)
Waghorne Albert E. (Holmecroft)
Brown Wm. Geo. Tucker (Rothsay)
Knowles Edwd. Alex. (Duncraig)
Wrigley Thos. Jas. (Highcliffe)
Tredrea Sydney (Milldale)
Birchall Hy. Arth. G. (Thornville)
Clare Edmund G. (Thorndale)
Jowett Saville (Glenville)
Hunt Arth. (Glendale)
Paynter Frederick T. (Normanville)
Manning John William (Holt view)
Stevens Miss (Fairfield)
Hyde Rev. T. Dodsworth B.A.
(Strathmore)
Hope Edmnd. Harry E. (Roxburgh)
Lusty Alfd. (Coniston)
Hailing Alfred G. (Bradwell lodge)
- South-east side.
Cox Geo. V. farmer (Sandford mill)
..... here is Old Bath rd.....

SANDFORD ROAD, from Bath
rd. to Old Bath rd. MAP D 6.

- North side.
..... here is College rd
- Cheltenham General & Eye Hospitals
(for particulars of staff see entry
in Official section)
..... here is Keynsham rd
- here is Old Bath rd
- South side.
..... here is College lawn
- Cheltenham College Boarding House
(W. L. King M.C., M.A. house-
master) (Christowe)

- Cheltenham College Boarding House
(D. Ritchie Williams, M.B. house-
master) (Newick ho)
Howard Jas. Ridgewell (Thirlestaine
Hall cott)
..... here is Old Bath rd

SANDFORD STREET, from 56
Bath road to 17 St. Luke's place.
MAP D 6.

- North side.
- 1 Carpenter Mrs
 - 2 Williams Jn. Chas
 - 3 Whitmore Eric Wm
 - 4 Want Albert Edward
 - 5 Iddles Fred
 - 6 Vallender Harry
 - 7 Longstreeth Mrs. F
 - 8 Holder Trinder Jack
 - 9 Hamilton David
 - 10 Sandford inn, Mark Burford Reay
 - 11 Carpenter Harold F
 - 12 Chapman Albt
 - 13 Spreadbury Mrs. Eliz
 - 14 Crewe Miss
 - 15 Rixon Bertie
 - 16 Hopson Chas. Ernest
 - 17 Pearson Wm. Edgar
 - 18 Courtauey Laurence Jas
 - 19 Preeby Benjamin William
 - 20 Arkell Thos. Aug
 - 21 Robbins Miss C
- here is St. Luke's pl

- South side.
- 23 Mitre inn, Albert Hy. Carpenter
 - here is Mitre st
 - 24 Wilson Mrs. Minnie, shopkpr
 - 25 Coates Saml. Thos
 - 26 Widdows Fredk
 - 27 Harwood Mrs
 - 28 Harman Geo. Douglas
 - 29 Green Arth. Cecil
 - 30 & 31 Snow Wm. Herbt
 - 32 Hopkins Ernest Jas
 - 33 Herbert Thos
 - 34 Anthony's Bookshop (wareho)
 - 35 Comley Wltr. Hy

SANDFORD TERRACE.

See Keynsham road.

SANDHURST ROAD, Charlton
Kings, from London road to Rye-
worth road. MAP D 8.

- West side.
Shettle Miss (Moretonville)
Gutteridge Frank (Daisyville)
Sandhurst villas.
1 Theyer Jn. Hy
2 Wintle Wm. Arth
3 Ryder Ivor Harold
4 Cook Oliver Chas. watch mkr

- Mott Miss (Oldbury)
Large Jsph. Arth. (Forest Dene)
Lane Jn. D. (Greenbanks)
Bruce Jas. M. (Fontenelle)

- East side.
Marshall Mrs. E. B. H. (1 Sunnyside)
Bayley Miss (Sunny Bank)
Norman Miss (Sunny Bank)

SANDHURST VILLAS.

See Sandhurst rd. Charlton Kings.

SANDY LANE, Charlton Kings,
from Moored road. MAP E & F 8.
.... here is Sandy Lane rd

- East side.
Murray Lt.-Col. Alan Beville (Kits
Croft)
Dimmer Leonard Geo. (Leafelds)
Allen Mrs. Oswald (Normandis)
Ivelaw-Chapman Jsph. (Windy-
brake)
..... here is Sandy Lane rd

- Bentley Jn. (Portreath)
Pugh Rev. Thos. Rowland (Aber-
maide)
Peters Alfd. (Far Gate)
Powers Bertram (Langley)
Cridland Albt. (Harlyn)
Steele Ernest Wm. (Tall-Chymneys)
Shutler Rd. C. (Netherhay)
Hughes Wltr. (Ingle Nook)
Howard Capt. Jn. (The Pools)

- West side.
Williams Mark & Co. Ltd. (gravel
pit)
Edwardes Wm. Fredk. (Callomore)
Harris Mrs. F. C. (Highclere)
Jacobs Geo. Edmnd. Jason, sen.
(Heyjac)
Poulton Geo. Douglas (Greenway)
Newton Leslie Arth. (Greystones)

CHELT.

- Bendy Mrs. A. R. (Wayside)
Cooper Maj. E. J. (Southfield)
Little David (Southfield cotts)
Newcombe Hugh Thos. M. (South-
field cotts)
Thornton Geo. (Southfield cotts)
Collins Leslie (Southfield cotts)
Howkins Rd. (Southfield cotts)
Lallem Hy. Edwd. (The Bungalow,
Southfield)
Scott-Plummer Gavin (Southfield
lodge)

SANDY LANE ROAD, Charlton
Kings, from Sandy lane to Sandy
lane. MAP E 8.

- East side.
Morton Rt. Hy. Alex. (The Coppice)
Tidman Rt. (The Cottage)
Browne Miss C. (Woodend)
Hector Mrs. K. S. (Pear Tree)
Stephens Cecil Edwd. M.D. Edin.,
J.P. (Doddington)
Hoseason Mrs. E. (Bardowie)
Bucklehaven Almshouses

- South side.
Carew Mrs. (Shiel)
Keith Misses (South Hayes)
Taylor Mrs. Montague (New Place)

- West side.
Franks Miss (Byways)
Eadie H. G., M.B.E. (Newlandside)
Selby-Lowndes Mrs. (Merrivale)

SCHOOL ROAD, Charlton Kings,
from London road to Church
street. MAP D 8.

- South-east side.
Davey Mrs. E. C. (Uclay)
Sherwood Mrs. A. (Cheltside)
Attwood Alfd. Regnld. (Homeside)
Lanchbury Amos (1 Porturet
cotts)
Martyn Regnld. Hy. (2 Porturet
cotts)
Franklin Mrs. (1 Porturet gdns)
Taylor Mrs. E. (2 Porturet gdns)
Lawrence Harry Izard (Mill cott)
Powers Geo. (Springbottom cott)
Crowther P. S. (Woodmeade)
Barnfield Arth. (Ellacombe)
Grandfield Albt. Edwd. Geo.
(Burnside)
Banbury Geo. T. (Westborough)

SCHOOL ROAD—continued.

- 11 Neather Fredk. Chas. Thos
10 Scrivens Miss F. E
9 Arkell Miss

Yew Tree cottages.

- 5 Reeves Albt. Harold
4 Merrett Jsph
3 Mustoe Albt. Geo
2 Powles Albt. H
1 Tibbles Jas

Public Elementary School (girls & infants)

- Brown Wm. plumber (School ho)
8 Fisher Fredk
7 Turner Mrs
6 Kear Arth
Turner Thos. Jas. (Copt Elm cott)
5 Matthews Alfd
4 Neather Edwd. F. N

Charlton cottages.

- 1 Peacey Ernest
2 Snow Albt. K
3 Evans Mrs

- 3 Slye Albt
2 Holland Mrs
1 Merrett Hubert

North-west side.

- Cleevely Misses (Thornton ville)
18 Turner Mrs
17 Hall Mrs
16 Searson Thos
15 Thomas Mrs. E
Public Elementary School (boys)
Longstaff Rt. Wltr. insur. inspector

.... here is Lye field rd. east

- Purnell Walford E. (Beechcroft)
Jones Wltr. (The Bungalow)
Cleevely Eric (Sunnyside)
Cleevely A. & Son, bldrs. (Hawthorn villa)

- Blanch Rev. Alex. W. (Hawthorn ho)
Phipps Mrs. E. (Hawthorn cott)
Careless Rev. Wm. Hy. (King's ho)
Moore Wm. (The Chesters)
Fletcher Rt. Wm. (Easton Grey)
Cole Arth. D. (Rest Harrow)
.... here is Church walk

- Eales Regnd. A. (Tarling cott)
Howell Harry (1 Tantys)
Dorrell Wltr. (2 Tantys)

SEGRAVE PLACE.

See Pittville.

SELKIRK STREET, from 21
Albert place to All Saints' road.
Map B 6.

North side.

- 1 Coombs Mrs. P. A. nurse (Kensington villa)
3 Court Wilfred E. (Albert villa)
Flower & Sons Ltd. brewers (stores). See advertisement
..... here is Glenfall st.
5 Brindley Mrs. C. E
7 Pugh Mrs
9 Parker Mrs. E. M
11 White-Corbett Thos. Jn
15 King Ernest Chas
17 Lane Thos. Jn
19 Williams Ernest Chas. Hy
21 Mills Mrs
23 Fellows Jsph
25 Hunt Geo
27 Smith Wm. Chas
29 James Sidney Frank
31 Foxwell Miss
33 Greenwood M. J
35, 37 & 39 Billings A.C. & Sons Ltd. (garage). See advertisement
39 Mayo E. & Co. cabinet mkr

- 41 **TURNER J. F.** builder & house decorator. Phone 4275

- 43 Davis Archer F
45 Elston Harry Rupert
47 Yeates Albt. Jas
49 Birch Misses Emily & Maria
51 Holtam Chas
53 Wintle Chas. E. window cleaner
55 Major Mrs
57 Surman Jn. Baldwin
59 White Mrs

..... here is Glenfall st

South side.

.... here is Back Albert pl

- 2 Brookes Jn
4 Perry Ronald Geo. insur. agt
8 Watts Albt. Giles, miller
10 Malvern Mrs. A

SEVEN ARCHES.

See Lansdown parade.

SEVERN ROAD, from Whaddon
road. MAP B 6.

West side.

- 6 Blandford Fredk. C
8 Avery Wm. J
10 Botting Wm. Victor
12 Browning Mrs
14 Williams Victor
16 Broad Hector Horton
18 Knight Benj. F
20 Hodson Mrs. E. C
22 Bray Wallis
24 Shayler Regnd
26 Restall Edwd. Percy
28 Meredith Hy. Geo
30 Furnis Dudley Arth
32 Coates Saml. Geo. A
34 Allard Edgar H
36 Jelfs Wm
38 Iles Albt. Chas
40 Sollis Wm
42 Burton Hy. Albt. Jas
44 Lewis Harold
46 Hazel Victor
48 Russell Alfd. Geo
50 Yeates Herbt. Jas
52 Iles Alfd. Albt
54 Pennington Wm. Chas
56 Cummings Horace
58 Andrews Jack
..... here is Whyman's rd

- 60 Taylor Wltr. Frank
62 Wilkes Lionel

East side.

- St. Michael's Mission Church
3 Gill Rd
5 Whiting Geo
7 Bailey Harry C. F
9 Hawkins Jsph
11 Payton Edwd
..... here is Tamar rd.
13 Furley Chas
15 Ayers Stanley C
17 Hopkins Frank
19 Stokes Harry Thos
21 Shepherd Albt. Edwd
23 Sollis Arth
25 Ives Wm. Geo
27 Blake Fredk. Geo
29 Deakins Jas. Jsph
31 Evans Geo
33 Palmer David
35 Newman Darell R. V
37 Ward Edwd. Fredk
39 Nelder Thos. Danl
41 Eyles Wm. Eric

- 43 Low Jock Albt
45 Bovett Wm. Geo. Chas
47 Robinson Ernest T
49 Lloyd Wm. Arth
51 Hopkins Wilfred Fras
53 Williams Ernest Jas. Ronald
55 Chaplin Regnd. L
57 Locke Jn. Regnd
59 Hart Fredk. Wm
61 Merrett Gilbt. Fletcher

SHAKESPEARE RD. St. Mark's
from 23 Milton rd. MAP EE 3.

North side.

- 1 Bridgewater Jn. G. R
3 Griffiths Wm. Morris
5 Evans Alfd. Edwd
7 Payne Albt
9 Hudson Mrs
11 Hicks Herbt. Jn
13 Farmer Louis
15 Shea Miss A. B
17 Rickard Fredk
19 Bennett Chas. Arth
21 Bird Mrs. M
23 Beasant Chas
..... here is Byron rd.
25 Pepper Leonard
27 Rankin Wltr. Welsh
29 Ross Mrs

..... here is Tennyson rd

- 31 Hunt Wm
33 Wheeler Christoph
35 Merrett Alfd
37 Randall Cecil
39 Jordan Frank

..... here is Kipling rd

- 41 Wollen Wm. Chas
43 Cross Edwin
45 Foster Hewitt Wm
47 Dexter Jn. Rt
49 Bassett Jas
51 Claridge Albt. V
53 Crosby Cyril

South side.

- 2 Foster Mrs. F. A
4 Wickerson Benj. Sydney A
6 Baker Walt. Hugh
8 Bull Wm
10 Sinkinson Arth. Edwd
12 Nivison Wm. Baird
14 Conn Miss
16 Mitchell Albt. Edwd
18 Jones Harold Wm
20 Sansom Wm

SHAKESPEARE ROAD—continued.

- 22 Baylis Albt. upholsterer
 24 Knight Jas
 here is Byron rd
 26 Layton Wilfred Martin
 28 Webley Mrs
 30 Brown Fredk. Howard C
 here is Tennyson rd
 32 Hicks Gordon Wm
 34 White Aug. Geo
 36 Wright Philip H
 38 Hall Jn
 40 Collingbourne Hy. Geo
 here is Kipling rd
 42 Martin Harry
 44 Evans Sydney Claude
 46 Laity Geo
 48 Bennett Jn
 50 Jennings Herbt
 52 Symes Hy. Jas
 54 Mofatt Miss B

SHAW GREEN LANE, Prestbury,
from Bowbridge la. to Southam rd.

North side.

- 1 Smith Miss
 2 Baggs Miss
 3 Matthews Chas. R
 4 Keylock Wilfred Fras. Vernon
 5 Leach Thos
 6 James Herbt. Chas
 7 Tustin Thos. Wm
 8 Wintle Fredk
 9 Skinner Mrs
 10 Newman-Husband Arth. Ernest
 McDermott Mrs. T. (Green Close)
 Dawson Miss (Meads)
 Hutton-Dawson Mrs. (Orchard
 gate)
 Bright Mrs. H. (Redroofs)
 Fowler Mrs. (Athol cott)
 Nalder Miss M.A. (Oxon.) (Siriol)
 Winnington-Ingram Miss M.
 (Ribbesford)
 Pike Miss M. K. (Marlton)
 Karn Mrs. (Wreford)
 Gorman Edwd. Jefferys (St.
 Michael's)
 Holme Mrs. (Kingston)
 Fenney Mrs. (Moraig)
 Mansell Geo. Arth. (Dak Bunga-
 low)
 Galbraith Geo. (Ailsa)
 Atkinson Lt.-Col. Jn. O.B.E.,
 D.S.O., T.D. (Fieldcote)
 Wright Thos. M. B. (Ganarew)

- Peyton Col. Lumley Scobell
 (Wakehurst)
 Hughes Misses (Oxtonholme)
 Burd Miss B. E. (West Wood)
 South side.

- Gardiner Mrs. (Grey Walls)
 Wood Miss F. (Grey Walls)
 Lobban Miss (Shaw Green cott)
 Gillett Misses (North End cott)
 Faulkner Maurice Leslie (Park cott)
 Eaton Jn. (End cott)
 Burbidge Mrs. R. M. (Hughenden)
 Lefebvre Alfd. Louis (En Garde)
 Stone Misses (Holdfast)
 Sharpe Deaconess Kate (Bishop-
 thorpe)
 Sharpe Deaconess Gertrude (Bishop-
 thorpe)
 Eyre Jas. (Cleevelands)
 Chambers Mrs. (Little Short close)
 Tovey Percy (Hayes cott)

SHELBURNE ROAD, from Lans-
down road to Hatherley road.
MAP E E 4.

- Dean Close School (Hugh Elder M.A.
 head master)

SHELLEY AVENUE, St. Mark's,
from 13 Shelley road.

East side

- 1 Hancock Arth. Leslie
 2 Harris Harry
 3 Spink Bertram
 4 Bayliss Wm
 5 Gowing Hy. C
 6 Bishop Alfd
 7 Attwood Edwd. G
 8 Holder Misses
 9 Hatt Reg Jn
 10 Widdows Albt
 11 Driver Geo. sen

West side.

- 12 Smith Wm. E
 13 Wilson Mrs. F. L
 14 Giles Herbt. E
 15 Moylan Fras. Jsph
 16 Brinsford Leslie
 17 Meredith Arth. Edwd
 18 Jones Ivor Leslie
 19 Winter Harold E
 20 Daunter Arth. H
 21 Wiltshire Wm. E
 22 Hall Mrs

SHELLEY ROAD, St. Mark's, from
99 Tennyson road. MAP E E 3.
North side.

- 1 Armstrong Roderick M
 3 Wells Arth. Wm
 here is Kipling rd
 5 Evans Arlais
 7 Brain Edgar Jn
 9 Richardson Jas. Rt
 11 Organ Jack
 13 Russell Stanley
 here is Shelley avenue
 15 Cheshir Ernest Wm
 17 Bradley Jas
 19 Horsman Edwin
 21 Ingles Alfd

South side.

- 2 Allsworth Ralph L
 4 Jordan Mrs. A. M
 here is Kipling rd
 6 Durant Witr
 8 Clifford Wm. Thos
 10 Smith Harry J
 12 Dangerfield Wm
 14 Morris Hy. Eyre
 16 Jenkins Jn
 18 Hooper Harry
 20 Aston Albt. Edwd. F
 22 Pitcher Wm
 24 Holtam Cecil
 26 Badger Howard Fredk
 28 O'Donoghue Leo Bernard
 30 Gillard Edwd. C
 32 Pennell Albt

SHERBORNE PLACE, from 82
Albion street to Fairview road.
MAP C 6.

East side.

- 1 Allsop Walter Charles
 2 Williams Mrs. C. A
 Stephens & Finch, heating engnrs.
 (stores)
 3 Vacara Anthony
 4 Brown Edwin Jn
 5 Hall George Frederick
 6 Peacey Mrs
 7 Hopkins Wm. Geo
 8 Willoughby Hy. Thos
 9 Diggins Cecil
 10 Limbrick Mrs
 11 Piff Geo

West side.

- 16 Trigg Horace Leslie
 17 Boyle Ernest

- 18 Bull Walter
 20 Hobbs Arth. R
 21 Davis Nathl. invalid chair mkr
 23 Roebuck Thos. Jsph
 Stephens & Finch, heating en-
 gineers (Grosvenor works). See
 advertisement
 Smith Bros. joinery works
 Albion Vaults P.H. Albt. Edwd.
 Long
 Cheltenham Ice & Cold Storage
 Co. Ltd

SHERBORNE STREET, from 48
Fairview road to 27 Albert place.
MAP C 6.

South-east side.

- 1 Cole Miss Julia, shopkpr
 3 Watts Arth. Frank
 5 Morris William, boot repairer
 7 Evans Harry
 ... here is Trinity School lane....
 9 Tow Charles, hairdresser
 11 Thomas Saml. Geo. Daniel
 13 Hughes James, coal merchant
 15 Weston Mrs. F. M
 27 Langston Albt. Hy
 29 Jones Mrs. Ellen M. grocer
 here is Jersey st
 33 Sherborne Arms P.H. (Geo. A.
 Holder, propr)
 35 Holder Geo. E
 37 Richards Geo. Thos
 39 Lester Claude William
 41 Holder George
 43 Field Fredk. W. chimney sweep
 45 Ottey Jn. Hamilton
 47 Grinnell Jn
 49 Jones Stephen O
 51 Hayward Mrs. E. L
 53 Gaynor Thos. L. beer retrl
 here is York st
 55 Price Albt. E. shopkpr
 57 Iddles Albt
 59 Leighton George Samuel
 61 Holman Fredk H
 63 Bailey Arth. S. metal mer
 North-west side.
 2 Piper Mrs. Alice E
 Holy Trinity Mission Hall
 20 Webb Wm
 22 Smith Frederick, grocer
 28 Lane Harry
 Johnson Wm. (1 Belmont cotts)

SHERBORNE STREET—continued.

- Wood Mrs. (2 Belmont cottages)
 44 Harper Chas. Jas
 46 Keen Maurice
 48 Reeves Ronald
 50 Matthews Cyril
 52 Green Albt. L
 54 Hambling Alfd. Chas
 56 Watkins George
 58 Goodall Percy Hy
 Snook Rd. Geo. (Stone cott)

SHIRLEY HOUSE.

See Pittville Circus road.

SHORT STREET, from 46 Upper
 Norwood street to 10 Moorend st.
 MAP E E 6.

South-east side.

- 4 Smith Miss E
 6 White Rd. Edwd
 8 Bennett Wltr. Allen
 10 Birt Jesse Cyril Fras
 12 Willett Thos
 14 Caudle Mrs. E. A
 16 White Wm

North-west side.

- 19 Barnfield Miss
 17 Bartlett Tom Rudolph Saml
 15 Day Herbt. Jn
 11 Winter Wltr. Jas
 9 Hawker Edwd
 7 Pearce Fredk. Ernest
 5 Berryman Rd. Lionel

.... here is Brooksdale la

- 3 Keylock Mrs

SHURDINGTON ROAD, from
 Upper Bath road to Shurdington.
 MAP E E 6.

East side.

....here are Leckhampton rd. &
 Upper Norwood st....
 Pycroft Geoffrey Guy (Ampney)
 Mason Frank, hairdrrsr
 here is Brooksdale la

Rosstyn villas.

- 1 Kelly Fras. Hy
 2 Beadnell Harry H. piano tuner
 3 Wheatcroft Alfd. R
 4 Mason Mrs. E. M
 5 Parsonage Mrs. Emma
 6 Taylor Maurice P

Lyme villas.

- 2 Thomas Benj. G
 1 Sansom Henry

Almshouses

- Washbrook Arth. J. insur. agt. (Fir
 Tree cott)
 Pugh Chas. A. (Fir Tree cott)
 Bounds Benjamin (Lynnville)
 Mayos Miss Alice A. (Lansdell)
 Potter Miss Rosa, nurse (Lansdell)
 Backinsell Frank E. (Windermere)
 Leat Douglas (Roseville)

..... here is Moorend st

- Phelps Mrs. J. L. (Cramond)
 Monk Miss (Dyffryn)
 Sprott Maj. Wm. Hugh (Hallery)
 Trevaldwyn Gerald O. (Woodcote)
 Menzies Mrs. (The Rowans)

... here is Moorend Park rd ...

- Thomas Edwd. (1 Leckhampton hall)
 Marshall Mrs. F. H. (2 Leckhampton
 hall)
 Warner Mrs. W. A. (3 Leckhampton
 hall)
 Willington Owen Chas. (basement
 flat, Leckhampton hall)
 Bowen Mrs. E. M. (The Querns)
 Webb Miss H. M. (Moorend lodge)
here is railway bridge.....

West side.

- Selley Fredk. (Oakley lodge)
 Phillips Jn. Victor (Fairleigh)
 Ferguson Maj. W. (1 Parkward mans)
 Herbert R. L. (2 Parkward mans)
 Bunzl Gustav Geo. (3 Parkward
 mans)
 Hudson T. (4 Parkward mans)
 here is Moorend Park rd
- Moore Col. R. R. H., C.B.E. (Pains-
 wick lodge)

- here is Painswick rd
- White Thos. Edwd. bldr. (Bos-
 combe). See advertisement
 Bushell Miss M. A. (Terwal)
 Boyce Mrs. J. M. (Ashley villa)
 Smith Wm. Jas. & Son, bldrs. (Wil-
 fred house)

T. E. WHITE

Builder and Decorator, etc.

ESTIMATES FREE

Boscombe, Shurdington Road
 CHELTENHAM

Telephone 52830

Workshops: ST. GEORGE'S PLACE

Moorend villas.

- 2 & 1 Tiley Mrs. G. E. crumpet mfr
 Staight Mrs. (Tafelberg)
 Beadnell Mrs. V. (Rockville)

The Poplars.

- 2 Willett Mrs. L
 1 Barnett Fredk. Jn
 Waghorne's Garage, motor engnrs
 Leckhampton inn, Henry Jn. Higgins
 ..here are Tryes & Gratton roads..

Norwood parade.

- 7 Elliott Harry Alfd. Jn. greengro
 6 Beale Mrs. E. A
 5 Smith Thos. Chas
 4 Walker Albt. Edwd
 3 Richardson Arth
 2 Meadows & Hughes, butchers
 1 Willis Edwin, confctnr
 here is Edward st

Edward place.

- 2 Hartland Fras. Victor, greengro
 3 Pilgrim Arthur Bertram
 4 Hart Wltr

- 5 Page Geo. Harry Jas
 7 Diamond Sanitary Laundry Co.
 Ltd. (The) (receiving office)
 here is Norwood rd

SHURDINGTON ROAD, Leck-
hampton.

- Selley Chas. Jn. (Allencroft)
 Isaac Fredk. (Silverthorn)
 Lawrence Wm. (Brook cott)
 Carpenter Mrs. L. (Hampton cott)
 Nutbourne Fredk. W. (Hampton
 villa)

- here is Kidnappers la
- Graham Geo. (Higheroft)
 Hopkins Alex. Thos. (Westbourne)
 Prior Chas. Geo. (Marlborough)
 Boite Edwin (The Little Croft)
 Turton Mrs. (Glenaray)
 Bliss Allan S. (Cotswold)
 Boulton Wm. Jn. (Brizen cott)
 Wilson Jn. farmer (Brizen farm)
 Weaver Harry, farmer (Warden hill)
 Townsend Victor, farmer (Brizen
 House farm)

SIDNEY STREET, from 11 Hewlett place. MAP C 6.
(No thoroughfare.)
West side.

- 7 Twinning Jn
- 8 Belcher Mrs. A
- 9 Green Thos. Bert
- 13 Whyte Miss
- 14 Stephens Mrs
- 15 Morrison Albt
- here is passage way to Hewlett st

East side.

- 16 Timms Fredk. Jas
Collier Chas. Hy. (Hewlett cott)
- 17 James Mrs. D
- 18 Pride Raymond
- 19 Woodward William
- 20 Webb Edward
- 21 Howes Ernest Wltr
- 22 Cooke Regnld
- 23 Jones Hy. David
Exmouth cottages.
- 2 Venner Wm
- 1 Willoughby Mrs

- 26 Midwinter William
- 27 Hughes Albt
- 28 King Mrs
- 29 Nicholls Mrs

Priory cottages.

- 2 Hopkins Charles Henry
- 1 Elliott Mrs

SNOWDON MANSIONS.

See High street.

SOMERSET COTTAGES, Charlton Kings, from Church street.
MAP D 8.

- 1 Fisher Frank
- 2 Beaumont Ernest
- 3 Dix Walt
- 4 Middlecote Leonard
- 5 Burrows Alfd

SOMERSET PLACE.

See Grange walk, Charlton Kings.

SOUTH HOUSE.

See 104 Bath road.

SOUTH VIEW.

See London road, Charlton Kings.

SOUTHAM COTTAGES.

See Mill street, Prestbury.

SOUTHAM ROAD, Prestbury, from High st.

Wilson Ronald Roderick (Green Shutters)

..... here is Mill la
Tweedie Maj. Gerald S. (The Hayes)
... here is Shaw Green la
Barber Chas. Hy. (Longmead)

SOUTHAMPTON PLACE.

See High street.

SOUTHERN ROAD, from 318

Old Bath road. MAP F 7.
(No thoroughfare.)

- 1 Challis Arth. Leonard
- 2 Foster Stanley
- 3 Brown Mrs. K
- 4 Jacobs Geo. Edmnd. Jason, jun
- 5 Bland Arth. W. S
- 6 Wood Kenneth
- 7 Ware Miss H. M
- 8 Dixon Rt. Clarkson
- 9 Sheppard Harry
- 10 MacKenzie Jn
- 11 Bawden Wm. Roland
- 12 Staddon Lencil S
- 13 Bethell Wm. J
- 14 Enoch B. C. plumber
- 15 West Fredk. Chas
- 16 Roome Mrs. E. E
- 17 Hill Frank

SOUTHFIELD COTTAGES.

See Sandy lane, Charlton Kings.

SOUTHVILLE.

See Gordon road.

SPA BUILDINGS.

See Montpellier Spa road.

SPA PLACE.

See Montpellier Spa road.

SPENSER AVENUE, St. Mark's, from 17 Spenser rd. MAP E E 3.

- 1 Bull Jn. Alfd
- 2 McConville Leonard
- 3 Ryder Edgar
- 4 Hartshorne Albt
- 5 Lewis Raymond
- 6 Yates Frank Hy
- 7 Cooper Philip Hy
- 8 Wixey Edwd. Jas
- 9 Charles Leon B. M

- 10 Dashper Geo
- 11 Scriven Frank
- 12 King Herman V

SPENSER ROAD, St. Mark's, from 137 Tennyson road to 1 Kipling road. MAP E E 3.

North side.

- 1 Eager Nathnl. Stephen
- 3 Todd Rd
- 5 Jenks Cuthbert L
- 7 Darling Mrs. E. F
- 9 Buck Wm. Hy
- 11 Allen Arth. Andrew
- 13 Portlock Edwin Rt
- 15 Ingram Geo. Jn. sen
- 17 Smith Jn. Fredk
- here is Spenser av
- 19 Williams Edwd. Cecil
- 21 Jenkins Percvl. C
- 23 Tombs Archld. F. jun
- 25 Betteridge Wm
- 27 Gill Alfd. Hy
- 29 Light Ernest Hy
- 31 Butler Ernest

South side.

- 2 Wallace Geo
- 4 Wells Roderick Ernest
- 6 Hibberd Herbt. Geo
- 8 Barnett Saml. Geo
- 10 Beck Wallace
- 12 Swordy J
- 14 Brookes Fredk
- 16 Grant Arth
- 18 Whittall Ewart Gladstone
- 20 Holder Wm
- 22 Jones Leslie Frank
- 24 Cambridge Frank Ricketts
- 26 Webb Jsph
- 28 Williams Edwd. Jas. Lawrence
- 30 Wilks Geo. Ernest
- 32 Corbett Hubert
- 34 Cornes Thos. Hy
- 36 Jones Arth. S
- 38 Stewart Harry
- 40 Gwinnett Clifford

SPREAD EAGLE TERRACE, from 258 High st. MAP C 4.
(No thoroughfare.)

- 1 Purveur Fredk
- 2 Lodge Mrs
- 3 Gobey Charles
- 4 Kear Albt. Ernest
- 5 Poulson Thomas Charles
- 6 Smith Miss

STANLEY ROAD, Battledown, from Battledown approach to Harp hill. MAP C 7.

East side.

The Mond Nickel Co. Ltd. nickel refiners (Montrose)
Auden Bertram M.A. (Green acre)
..... here is Ashley rd.....
Burke Miss E. (Hilcot)
Bovis Ltd. staff hostel (Uplands)
Bovis Ltd. staff hostel (Steep Holme)
West side.
Beetham Mrs. W. C. (Battledown tower)
Terry Miss (Ravenswood)
Maude Wm. (Avalon)
Dunn Wm. Jn. Patrick (Craigweil)
Simpson Jas. (Police home)

STANMER HOUSE.

See Lypiatt road.

STATION COTTAGES.

See Cirencester road.

STATION STREET, from 30 New street. MAP C C 5.
(No thoroughfare.)

West side.

- 1 Price Mrs
- 2 Niblett Mrs
- 3 Noble Mrs
- 4 Choate James
- 5 Jeenes Harry Hy
- 6 Carpenter Alfrd R. A
- 7 Cunnick Albt
- 8 Evans Frederick
- 9 Whittick Harry
- 10 Whittick George
- 11 Wesley Mrs
- 12 Rawlings Mrs
- 13 Hooper Mrs. L
- 14 Smith William

STATION YARD.

See Leckhampton road.

STONEVILLE STREET, from 4 Gloucester road. MAP C C 4.

(No thoroughfare.)

South-west side.

- 1 Pratt Ernest
- 2 Tilling William Thomas
- 3 Lodge Mrs
- 4 Harris Cornelius

F. J. Bradstock

(Late E. Joyner & Son)

Established 1856

Brush Manufacturer

All kinds of Brushes manufactured on the premises by experienced workmen

Silver-backed, Ebony and Ivory Hair Brushes refilled with best Bristles on the shortest notice

31 SUFFOLK PARADE
Cheltenham

STONEVILLE STREET—continued.

- 5 Alexander Cyril B
6 Meredith Mrs
7 Daffurn Henry Charles
8 Roberts Hubert John
9 Summers Mrs
10 Hiscock Leslie Osborne
11 Lewis Regnld
12 Attwood Miss
13 Fry Cyril
15 Phipps Harold
16 Eames Alfred Henry
17 Skinner Walter Henry
..here is passage to Bloomsbury st ..

North-east side.

- 18 Harrison Rt
19 Gage Frederick Thomas
20 Waite Albert Frederick
21 Collins Mrs
22 Fry Tustin John
23 Weeks Thos
24 Green Jn
25 Betteridge Christphr. Lloyd
26 Attwood Mrs
27 Hill Leslie Jn
28 Daniels Stephen

- 29 Major Mrs
30 Moss Wm. Jn
31 Fellowes Christphr

STRAND (THE).

See High street.

SUFFOLK HOUSE.

See Suffolk square.

SUFFOLK MANSIONS.

See Suffolk square.

SUFFOLK PARADE, from 65
Montpellier terrace to Suffolk road. MAP D 6.

East side.

- .. here is Back Montpellier ter ..
2 Vizard Chas. Jas. boot repr
3 Hoskins Mrs. G. tailoress
4 Sanger Wm
5 Waltham Charles, butcher
7 Green —
8 Gillett Frank, fried fish shop
9 Lorton Howard H. newsagt

- 10 Lloyd Herbert Oliver
10 Lloyd Mrs. N. H. ladies' outfitter
11 Lloyd H. O. mfg. chemist
12 Cobert Mrs. F. M. secondhand furniture dlr
13 Herring Rowland, grocer
14 Bamford Miss G. M. dressmkr
.. here is road to Montpellier villas ..
15 Gloucestershire Dairy & Creamery Ltd. See advertisement
15 Phelps Thos
16 Cook Wm. Edwin
17 Cook Wm. Edwin, bldr
17 Banks Tom, confetr
18 & 19 Daffodil Picture House Ltd.

Wm. Rust, manager

- 22 Mullins Albert Edward V
23 Caudle Ronald Edwd
24 Caley Arthur Pearson
25 Marsh Morgan J
26 & 27 Jeffcoat Percy E. ironmng
28 Norman Arthur, china & glass dlr
29 Vick Fredk. costumier
29 Vick Leslie
30 Gorford Frank, fruiter
31 Bradstock Fredk. J. brush mkr.
See advertisement
32 Bennett Mrs. M. A. corsetiere
33 Smith Wltr. Hy. tobconst
34 Whittern Allan, grocer
..... here is Suffolk rd

West side.

.. here is Back Montpellier ter ..

St. James' terrace.

- 1 Purveur Geo. Albt
2 Hill Fredk
3 Whatley Frederick John
4 Barnes Eric
5 Caudle Alfd. & Son, fruiter
5 Caudle Alfd
6 Margetts Ronald Chas
.....here is Suffolk sq.....
Burrow Edward J. & Co. Ltd.
printers (stores)
18a & 19a, Hooper Geo. (A. J. Ingles), printer
Daffodil Cycle Park (Daffodil Picture House Ltd)
Ware's Hotel Garage

SUFFOLK PLACE, from Suffolk
sq. to Lypiatt rd. MAP D 6.

- 1, 2, 3 & 4 Hotel Suffolk (Mr. & Mrs. E. Trenouth, proprs)

SUFFOLK ROAD, from 107 Bath
rd. to Lypiatt rd. MAP D 5 & 6.

South side.

- 2 Smith Mrs. L. E. shopkpr
4 & 6 Hailing Regnld. Harold, statnr
4 Fox Miss
6 Hailing Regnld
8 Woof W. A. Ltd. sports depot
10 Dodwell Mrs. B
12 Evans Thos. Danl. tailor
14 Preece Jas. Harold
16 Dodwell Mrs. B. wardrobe dlr
18 Bubb Thos
20 Iles Wm. Young
22 Clare Mrs. Mabel, confetr
22 Clare Albt
24 Bacon Philip Little
26 Hannis Jn. Wm
28 Evans Mrs. L. confetr
30 Todd Fredk. Jn. fruiter
32 Horlick Jabez, boot repr
32 Horlick Miss F. dressma
34 Evans Leslie
36 Pragnell Harold
38 College Garage (Mrs. E. D. Taylor)

40 Suffolk Arms P.H. Edwd. Simpson

42 & 44 Cheltenham Cabinet Works Ltd. cabnt. makrs

- 44 Brookes Chas. Sidney, sen
46 Rowe Wm. J. H. shopkpr
48 Brendecke Chas. Wm. newsagt
50 Roach P. B. statnr. & post office
52 Youings Jas. H. ironmng
54 Gloucestershire Motors (G. E. Rea), motor car distributors
54 Judson Anthony Frank
... here is Great Norwood st ...
60 & 62 Toms Sydney A. cycle repr
..... here are Painswick rd. & Andover st

- 66 Thornton Chas. M.A
68 Sumner Herbt. Arth. jun
70 Montpellier Motor & Garage Co. Ltd

70 Jones Wilfred, car hire service
.. here are Park pl. & Lypiatt rd ..

North side.

- .. here are Suffolk sq. & Suffolk par.
19 Teale Mrs. E. furniture dlr
17 Nicholas Vernon
15 Hunt Harold Stephen
... here is Montpellier retreat ...

GILLHAMS FOR GOOD QUALITY PRINTING
396 THE STRAND CHELTENHAM

SUFFOLK ROAD—continued.

- 13 Griffin Mrs. I. wardrobe dlr
 11 Gibbons Alfd. Wm. hairdrrsr
 9 Holloway Mrs. F. E. grocer
here is Montpellier villas....
 7 Samuelson Mrs
 1 Wilce Fredk. Jn. plumber
 .here are Montpellier gro. & Bath rd.

SUFFOLK SQUARE, from Back
 Montpellier terrace to Suffolk
 place. MAP D 5.

North side.

- 1 Burke Misses
 1 Rust Wm. sen
 1 Millington Mrs. J
 1 Mill Miss G. A. vaccination officer
 for Charlton Kings Urban &
 Cheltenham Rural districts,
 Cheltenham Guardians Com-
 mittee
 2 Bisset Jas
 2 Wingate Miss Ethel I. teacher
 of art
 2 Povall Mrs
 3 Greenland A. H
 3 Lovesey Miss
 3 Nicol Miss
 3 Beare Miss
 3 Pither Chas
 3 Bartlett F. J
 4 Searle Mrs
 4 Campbell Miss G. B
 4 Shaw Deaconess Winifred A
 4 Lobley Wm. A. caretaker
 5 Carder David Jn
 5 Phelps F. Nelson
 5 Masterman Air - Commodore
 Edwd. Alex. D., C.B., C.M.G.,
 C.B.E., A.F.C
 6 Edwards Jas. David
 6 Garrod Wm. J
 6 Francis Benj
 7 Shearstone A
 7 Smith Fredk. Martin
 7 Rust Wm. jun
 7 Smith-Wood W. W
 8 McClymont Misses
 8 Breakwell Miss
 8 Blandford Miss
 8 Christian Jn. caretaker
 9 Russell Thos. G
 9 Musgrove Wltr. Bracewell
 9 O'Malley Mrs
 9 Crowe Miss E. M

9 (basement flat) Hunt Wltr

- 10 Midwinter Miss
 10 Wilson Miss
 10 Oughton Mrs. H
 10 Francis Miss A. E
 11 Hancocks Miss
 11 Smith Mrs. A
 11 Elston Miss
 11 Collins Mrs. B
 12 Machell Mrs
 12 Champneys Miss
 12 Walker Noel
 12 (rear of) Beale Fredk. Sydney
 St. James' Church
 here is Suffolk par

East side.

- St. James' Memorial Hall Club
 (J. B. Lutman, hon. sec.)
 (Acton)
 Bunce Wm. Hy. (Acton)
 Templeton Wm. S. (Acton)
 14 Stone Mrs. A. aparts
 15 Turner Misses

Suffolk mansions.

- 1 Court M. O
 2 Paton Mrs
 3 Streatfield-James Mrs
 4 Arnold Mrs. F
 5 Watson Mrs. Edgar
 6 Jones Mrs. F. T
 7 Malsom Mrs
 8 Clements Wm. caretaker

18 & 19 Ware's hotel, Mrs. J. J. Gardner

South side.

- here are Suffolk rd, Park pl.
 & Lypiatt rd

West side.

- 22 Bromage Miss A. E. private
 hotel
 23 Lovell Miss, aparts
 24 Preece Mrs. aparts

Suffolk house.

East block.

- 1 Bentley-Carr Mrs
 2 Lacey Mrs. H. G
 3 Walker Rd. Fife
 4 Stott Mrs

West block.

- 1 Paskin Saml
 2 Finch Mrs. A
 3 Sunderland Fredk
 4 Goodwin Mrs. G. E

SUN ST. from 54 Tewkesbury rd
to 238 Swindon rd. MAP C 4.

West side.

- 1 Bowstead Mrs
 2 Gapper Walter
 3 Tandy Charles William
 4 Parker Wm. Jas
 5 Soloman Alfd
 6 Mason Ernest Wm. Jn
 7 Richards Wm
 8 Roberts David Benj
 9 Turton Mrs. P
 10 Hensley Sidney Rt
 12 Webb Mrs. S. A
 13 Chadbon Horace
 14 Horsfall Rd. F
 15 Schuck Arthur

Central block.

- 2 Schooley Miss
 3 Thackwell Mrs. Wltr
 4 Brown Mrs. Ellis
 5 Fletcher Mrs. M. W
 6 Charles Hubert Noel
 7 Tozer Arnold E
 8 Stammers R
 9 Radcliffe Mrs. Arth
 10 Calvert T. R

South block.

- 1 Boyle Mrs
 2 Broadley Jn. Hy
 3 Haslett Mrs
 4 Taynton Mrs
 5 Brunner Jn
 6 Jenks Tudor Chas. R
 Elam Chas. K. (caretaker's flat)
 Cheltenham Town Bowling Club
 (H. St. Clair Hall, hon. sec.)
 (Ashburne grn)

SUFFOLK STREET, from 189
Bath rd. to Gratton rd. MAP E 6.

North side.

- 1 Twynning Harry
 2 Parker Albt. Edwd
 3 Powis David
 4 Townsend Reguld. Wm
 Willetts Maurice, motor. engrn.
 (Berea)
 Willis Frank, upholsterer
 Phillips Charles (Redvers)
 Windiate Edwd. J. dectr.
 (Oulton ho)
 Davies Fredk. cabnt. mkr.
 (Oulton ho)
 ..here are Norwood & Gratton rds..

South side.

- here is Norwood rd
- Widdows W. J. & Sons, bakers
 Clarke Mrs. A. L. (Lowesmoor)
 Arkell Mrs. (Hereford ho)
 Brown Miss M. (Norbury)
 Dowding Mrs. (Inverdrue)
 Jeffreys Misses (Dunlukin)

East side.

- 36 Taylor Frank Hy
 37 Hyde Wm. Jn
 38 Herbert Edwd. Wm
 39 Davies Ernest
 40 Bromage Chas. Albt. J
 41 Willmore Fredk
 Cook Harold (Kingstone cottage)
 Peters Percy Fredk. (Bungalow)
 42 Ames Edward William
 43 Millington Francis
 44 Averiss Hy. Chas
 Wrathall Harold Lonsdale
 (Lanham ho)
 48 Johnson Sidney Wm
 55 Cripps Edwd. Hy
 56 Page Alex. Chas
 57 Pound Fredk. J. cabinet maker
 58 Jelfs Frederick G
 59 Parkes Francis
 60 Pearson Geo. Edwd. A

SUN STREET—continued.

St. John's cottages.

- 2 Dowding Arthur T
1 Herbert Henry J

Stroud F. & Co. marine store drs.
See advertisement

- 63 Locke Herbt. Chas
62 Stokes Albt. Wm. undertaker
62 Stokes Mrs. Lily, shopkpr

SUNNINGEND COTTAGES.

See Rowanfield road.

SUNNYSIDE.

See Sandhurst rd. Charlton Kings.

SUSSEX VILLAS.

See Clarence road.

SWINDON LANE, from Evesham
road, Prestbury. MAP A 4.
(Postal address, Swindon lane,
Cheltenham, Glo'stersh.)

North side.

- Parry Victor (The Paddocks)
Cheltenham Riding School Ltd.
(The Paddocks)
Bussey Wm. market gardener (Elim)
Martin Ralph (By-Ways)
Wilkins Arth. (Wayside)
Charman Thos. Fredk. (St. Cicely)
Woolnough Jn. Spencer (Fernville)
Cox Alfd. Thos. (Southdale)
Sutcliffe Mrs. E. A. (Guestriss villa)
Perrett Christphr. Jn. (Hill view)

Guestriss cottages.

- 1 Taylor Arth
2 Pedrick Wm. Harold
3 Fitts Wm
4 Organ Leonard Geo
5 Purcer Wm
6 Goodall Walt
7 Vail Chas. Edwd
8 Smith Percy Arth. Warn
9 Gilder Hy. Chas
10 Hewlett Arth
11 Cresswell Clifford
12 Organ Hy
13 Bridgeman Ronald Harry Wm
14 Harvey Albt. taxi propr
15 Holbrook Wm
16 Chivers Mrs

- Andrews Danl. Geo. dairyman (Olin-
tondale)
Brooks Geo. Hy. bee keeper (The
Apiary)
Phelps Fredk. Saml. (Sunnyside)
Bowden Wm. (Morris Hill crossing)
..... here is level crossing
South side.
..... here is Folly la
Irving Chas. G. (Komani)
McNeale Jn. Hugh (The Red Roofs)
St. Mary's (Prestbury) Mission Room
Ealey Wm. (The Bungalow)
Barnes Mrs. (Tetbury)
Reeves Fredk. Chas. (Coppice view)
Stroud Wm. (Bella Vista)
Quelch Alec (Butts view)
Safe Harry. (Nostra)
Carter Geo. farmer (Morality farm)

SWINDON ROAD, from St. Mar-
garet's road to borough boundary.
MAP B 3 & C 4.

South side.

- here is Henrietta street
2 Taylor Ernest Arth. confotr
4 Webb Frank
6 Wellon Wlfr. Jas
8 Hodkinson Wilfred Jn
12 Long Mrs. B
14 Holtam Chas. Benj
16 Lewis Alan
16 Lewis Miss Cicely G. chemist
18 Gloucester Co-operative & In-
dustrial Society Ltd. grocers.
See advertisement
22 Crowther Fredk. Geo. & Sons,
newsagts
.... here is St. George's st
Cheltenham Press Ltd
..... here is St. Paul's st
40 Duke of Sussex P.H. Thos. Chas.
Turbyfield
..... here is Normal ter
Dodwell Wm. ladder mkr
48 Dodwell Mrs. F. confotr
50 Sole Mrs
54 Little Mrs. Fanny, shopkpr
56 Dodwell Allan
..... here is King's st
60 Caledonian inn, Wm. Hy. Geo.
Poulson
62 Such Jn. & Sons Ltd. mechanical
engrs
St. Paul's Mission Hall
..... here is Milsom st

- 70 Sims Wm
72 Iles Frank A
74 Cooke Fredk. Ernest
76 Stanley Harold Hy
78 Carpenter Geo. Hy
80 Farmer Jas. H
..... here is Hereford pl
84 Turnbull Mrs. E
86 Smith Chas. Wm
88 Brunson Chas. E
90 Fletcher Mrs. C
..... here is Phoenix passage ...
92 Jackson Wm. Hy
94 Oakley Chas
96 Carter Mrs
98 Eyers Wm. Jn
100 Evans Albt. Chas
102 Hall Wilfred
104 Bullingham Chas
106 Blackmore Wlfr. G
108 Cuzner Wm
118 Turner Jn. Wm
120 Maisey Fredk. Jas. shopkpr
..... here is Granville st
122 Carpenter Wm. L. shopkpr
..... here is Swindon st
128 Ursell Jn. F. C. furniture dr
132 Hatch Wm. Arth
134 Davis Jn. E
136 Blackmore Mrs
142 Redman Frank Thos
..... here is Townsend st
144 Smith Arth. J
146 Gibbins Miss M. A
148 Dodwell Sydney A
150 Harding Mrs
152 Mouldsdales Edwd. H
154 Howells Jn
156 Bound Alex. Chas. shopkpr
..... here is Baker st
158 Johnson Thos
160 Mills Alfd. E
162 Reynolds Mrs.
164 Tombs Arth. Hy
166 Leach Jesse
172 Arkell Edwin, bldr
..... here is Cleaveland st
176 Smith Regnid
178 Welch Frank
180 Ames Albt. Victor
182 Healey Jn
184 Durham Thos
186 Swanson Jeffery Fredk
188 Gilkes Jn. Hy
190 Morse Peter J
192 Sansom Mrs
194 Thomas Gilbt. Hy
196 Hayward Mrs
St. Peter's Mission Hall
202 Wrathall Mrs
208 Brookes Christphr. H
210 Miles Jsph
212 Thomas Chas. Victor
214 Westlake Alec Victor
218 Poulson Hy. Geo
220 Cook Herbt. E. dairy
224 Stubbs Chas. Edwd. Hy
..... here is Queen st
226 Swindon inn, Mrs. Emily Beard
228 Janes Mrs
230 Piff Frank
232 Regan Danl
234 Hopton Albt
238 Trapp Ernest
..... here is Sun st
Methodist Church
242 Tallboy Wm. Fredk
246 Dutton Oliver Wm
258 Swindon Arms P.H. Jas. Cocks
..... here is Hope st
260 Piff Herbt
262 Piff Sydney
264 Brooks Mrs. A
..... here is Waterloo st
278 Short Mrs. Nellie B. shopkpr
280 Dagley Mrs. F. M
..... here is Worcester st
290 Willis Chas. J
292 Moule Harry R
294 Richards Chas. Leonard
..... here is Elm st
296 Chandler Jn
298 Taylor Wm. A. C
300 Barnicklo Mrs
302 Drew Jas
304 Smith Wm
306 Willmore Mrs. F
308 Iles Chas
310 Safe Fredk
312 Gould Mrs. A. E
314 Tartaglia Frank
316 Ireland Mrs
..... here is Malvern st
320 Jones J. & Son, firewood mers
320 Jones Wm. J

SWINDON ROAD—continued.
Dovey's cottages.

- 1 Cook Ralph Gregory
2 Bennett Harry
3 Mills Wm. Fredk
4 Blake Fredk
- 322 Cooke Phillip Oliver
328 Newman Wilfred
330 Staite Raymond H
332 Cook Ethelbert
334 Jenkins Jsph. T
336 Bradfield Jn
338 Jordan Albt. E
368 Wells Arth. T
370 Turner Fredk
372 Hopkins Hy. Chas
374 Weaver Jas. H
376 Tracey Harold G
378 Wildsmith Wm. T
380 Williams Fredk
382 Atkins Albt. Jas
384 Riches Mrs. A
386 Booth Chas. Fredk
388 Woolley Albt. Wm
390 Dagley Fredk. J
392 Archer Chas. T
394 Wallace Wm
402 Carey Thos. Fredk
404 Steger Raymond
Hole Jas. H. (Harwood)
- North side.
- 1 Deveney Jn. beer retrl
..... here is Orchard pl
- 5 Brushneen Jn
7 Griffin Jas
Williams Mark & Co. Ltd. coal
mers. (yard)
- 27 Berriman Geoffrey
SHARPE & FISHER (1924)
LTD. builders' merchants.
See advertisement
- 37 Wake Wm. T
39 Watts Mrs
41 Hopkins Frank
43 Cox Geo. Hy. greengro
43 Hartley Frank A
..... here is Brunswick st
- 45 Pritchard Mrs. A
47 Mahoney Mrs. E
51 Mudway Miss G. wardrobe dlr
53 Willis Christphr. G. grocer
.... here is St. Paul's st. north
55 & 57 Broad's (Cheltenham) Ltd.
drapers
..... here is St. Paul's la

- Harper John Frank (The Lodge)
St. Paul's Training College for
Men (Rev. Wm. E. Beck M.A.,
hon. C.F. principal; Rev. Geo.
H. Wyers M.A. chaplain &
lecturer)
- Cheltenham Public Assistance
Institution (F. W. Reynolds,
master)
- Fincham Jn. Hy. Archblt.
County district officer &
collector for No. 1 district,
Cheltenham Guardians Com
mittee (attends, week-days 9
to 11 a.m)
- Marsden Wm. Hopwood, County
district officer & collector No. 2
district, Cheltenham Guardians
Committee (attends, week-
days 9 to 11 a.m)
- 137 Bond Harry
139 Ingles Harold
141 Gough Jsph. Wm
143 Webb Mrs
145 Smith Albt. Geo
147 Wheeler Thos. Cooper
149 Firkins Jn. Chas
151 Hounslow Geo. Miller
153 Jones Miss
155 Fletcher Mrs. K
159 Venn Fredk. Chas
161 Cooke Thos. Oliver
- . here are St. Paul's rd. & Marsh la .
- 191 Bull Fredk. W
193 Bidmead Arth
195 Roberts Nelson J
197 Thorndale Wm. J. dectr
199 Berry Mrs. E
201 Archer Mrs
203 Crisp Edwd
205 Steventon Arth
207 Barnes Fredk. J
209 Betteridge Jas. Wm. J.P
211 Westlake Wm
213 Arkell Chas
215 Hopkins Mrs. H
217 Jelfs Frank A
219 Harding Fredk. J
221 Wiggall Alfd. F
223 Arnold Mrs
225 Dowdeswell Albt. Hy
227 Gizzi Mrs
229 Loud Mrs. A
231 Weeds Chas
233 Evans Wm. Edwin
235 Jeffree Chas. Jn

- 245 Bull Herbt. A
247 Wilson Arnos & Son, bldrs
249 Gratton Geo. Fredk
253 Thorndale Thos. Archer
..... here is Elmfield rd
- Swindon Road School
..... here is Gardner's la
- St. Paul's Training College
Sports Ground
- 321 Meulbrouck Alphonse Aug. hot
water fitter
- 323 Smith Regald. Arth
325 Curtis Chas
333 Large Jn
335 Clapton Thos
337 Keyte Jn. Winfield
339 Bowles Misses
369 Taylor Rd. J. wheelwright
369 Davis Mrs. E
371 Lucas Mrs
373 Theobald Hy. market gardener
Smith Alex. T. market gardener
(Stanwick)
Cook Cyril, nurseryman (Chosen
view)
Taylor Arth. H. (Harwood lo)

SWINDON ST. from 238 High
st. to Swindon rd. MAP C 4.

- East side.
- Ursell Jn. F. C. upholstr. (works)
- 1a, Clifford Geo
1 Mulhearn Miss
2 Knight Mrs
3 Falconer George Henry
4 Cook Charles
5 Gillett Wm. Alfd
6 Dent Wm. Warren
7 Stallard Rd
8 Weaver Mrs
9 Regan Alfred L
10 Moule Wm. Hy
11 Simpson Fredk. Alfd. Ernest
12 Woodward Wm. Griffiths
13 Cooper Jsph. Jas
14 Yeates Albt. Victor
15 Niblett Wilfred Chas
16 Shepherd Albert Edward
17 Holder William James
18 Cottrell Mrs
19 O'Connor Mrs
20 Smith Thos. Hy. Llewellyn
21 Lee Fredk
22 Lee Jn

- 23 Fletcher Arth
24 Palmer Jn
25 Roberts Harry Ernest
West side.
- 27a, Smith Thos. H. electrol. engr
27 Creed Miss
28 Beard Wltr. Jas
29 Smith William
30 Smith Fras. Jn
31 Jackson Wm
32 Boulton Hollister Jn
33 Lee Hubert, shopkpr
34 Knight Allen James
35 White Harry George
36 Davis Charles
37 Abbott Leslie H. pianoforte tuner
37 Abbott Louis
38 Saunders Miss
39 Crisp Mrs
40 Russell Miss
41 Jeeves Ernest Stone
42 Taylor Chas. Hy
43 Cook William Thomas
- Rose villas.
- 2 O'Hanlon Frederick James
1 Paish Thos. Hy

SYDENHAM ROAD, from Hale's
road to Carlton street. MAP C 7.

- North side.
- Steward Mrs. S. H. (Notgrove
villa)
- 2 Wild Misses
Weeks Regnd. (Greystones)
Stratton Rd. F. (Petherton)
- here is Cranham rd
- Beetham Mrs. (Braemar)
Thompson George S. (Derwent)
Roxburgh Wm. Edgar (Dunlucel
Turner Leonard Edwd. (Kynance)
Chinn Wm. L. (Hillsborough)
Sturt Mrs. (Scarboro' lawn)
Horsley William Henry (Filey lawn)
Webster Miss (Hayes lodge)
Savage Mrs. (Hayes lodge)
Higgins Miss (Knowle lodge)
Dartnall Maynard Leslie (Ross-
mond lawn)
Hickling Chas. L. (Lavington)
..... here is Princes st.
- South side.
- Goulder J. Lovell (Innsworth)
Shaw Rupert (Greenroyd)

SYDENHAM ROAD—continued.
Borrill Edwd. Fras. (Brecken lawn)
Instone Arth. (Breckenbrough)
Newbold Misses (Marden)
.. here is Sydenham Villas rd ..

SYDENHAM ROAD SOUTH,
from Hale's road to Sydenham
Villas road. MAP C 7.

South side.
Sydenham School & Kindergarten
(Miss F. B. Simmons, principal)
(The Noake)
Sim Miss Mary (Goodrest)
Bryan Alfd. (Harborne)
May Fras. (Oakville)
Gardner Rev. Edwd. Dent M.A.
(Lynton)
Waite Misses (Ashleigh)
James Miss Owen (St. Peters)
Haines Mrs. M. (Morecambe)
Liggins Joe (Fleetwood)

North side.
Wiggall Eric (The Warren)
Gwilliam Frank Chas. (Wormington)
Burdett Miss Sybil M. (Birtle)

SYDENHAM VILLAS.
See Sydenham Villas road.

SYDENHAM VILLAS ROAD,
from High street to Sydenham
road. MAP C 6.

East side.
Sydenham villas.
1 Higgins Harry
2 Jeffrey Thos
3 Roche Miss
3 Deane Chas. Thos
4 Hoskisson Thos
5 Gaisford Mrs
6 Boone William T
7 Tevendale Rev. Wm. McDonald
M.A.
8 Lancaster Rev. Cyril Henry M.A.,
Hon. C.F. (vicar of St. John's)

Goss Miss A. (Glenroy ho)
.. here is Sydenham rd. south ..
How Ernest (Underwood)
Rorie J. J. (Hallaton ho)
West side.
Salt Harold Crossley (Stronvar)
Pringle Miss (Ashleworth)

Macpherson Chas. Jas., M.A., M.C.,
Ph.D. (Khandalla)
Shaplund Lt.-Col. J. Dee, M.C.
(Chislehurst)
Lyons Hy. Jas. (Engelberg)
Starkie Hall Mrs. (Trewera)
Corbett Fras. W. (Sydenham lawn)
Abbott Percvl. Wltr. (Throstles)
Taylor Philip J. (Dalhousie)
Sydenham villas.

9 Heck Mrs
9a, Smith Wm. S
10 Hawker Harry Jn
11 Harris Mrs. H. M. corsetière
12 Hardy-Taylor Hy. Jn
13 Furness Misses
14 Leahy Lt.-Col. Hy. Gordon
O.B.E.
15 Timbrell Miss W. L. nurse
15 King Miss
16 Luscombe-Brown Miss

TALBOT ROAD, from Lansdown
road. MAP E 4.
(No thoroughfare.)
Jones Miss (The Brynn)
Blount Cecil (Springfield)

TAMAR ROAD, from 11 Severn
road to 20 Clyde crescent. MAP
B 6 & 7.

South side.
1 Mills Leonard J. T
3 Bond Wltr. E. G
5 Alder Fredk
7 Jackson Geo. Hy
9 Stephens Ernest J
11 Hassall Horace Ricketts

North side.
2 Caines Wltr. Jn
4 Talbot Wm. Alex. J
6 Christie Geo. Wm
8 Bryant Geo. Edwd. R

TANNERS COTTAGES.
See Arle.

TANNERS ROAD, from Orchard
way.

East side.
4 Moore Algernon Gordon
6 Drinkwater-Lunn Thos. Ernest
8 Williams E
10 Boughton Fredk. Harold
12 Pleydon Leonard A

14 Cooke Mrs
16 Foster Chas. Harry
18 Perry Jas
20 Wilcox Ernest Harold
22 Smith Reuben

West side.

3 Cantrill Mrs. C
9 Maxwell Wm. Fredk
11 Hall Jas. Gordon Everard
17 Lewis Mrs. A. M
19 Hills Wm. Anthony
21 Need Leonard Hubert

TANTYS.

See School rd. Charlton Kings.

TATCHLEY LANE, Prestbury,
from New Barn la. to Prestbury rd.
South side.
Campbell Evan Cameron (Wal-
nut cott)

TENNYSON ROAD, St. Mark's,
from Libertus road to 9 Kingsley
gdns. Gloucester rd. MAP E E 3.

North-east side.

1 Chamberlain Mrs. A. R
3 Craddock Alex
5 Hitchman Alb
7 Hatswell Wltr
9 Harris Sidney Arthur
11 Smith Alfd
13 Cooper Jn. Thos
15 Gear Jn. Wm
17 Harriss Archbld. L
19 Walton Arthur Edmund
21 Anderson Rt. Walton
23 King Chas. S
25 Norris Mrs
27 March Arth
29 Wells Wltr. Wm
31 Mustoe Wm. Chas
33 Hawker Henry James
35 Allen Arth. Jn
37 Mayall Miss Agnes
39 Hooper Mack
Smiths Systems Ltd. office equip-
ment manufacturers
41 Baker Fredk. Tom
43 Lippett Wilfred Fredk. Chas
45 Harris Ernest
47 Crowe Geo
49 Husband Jas. Fredk
51 Davis Miss

Jesse Mary Chambers' Alms-
houses (Charity Organization
Society) (K. A. Woodward,
hon. treas)

..... here is Brooklyn rd

61 Turner Regnld
63 Fryer Mrs
65 Miller John Charles
67 Smith Herbt. David Jas
69 Haines Maurice
71 Skilton Regnld. Ernest
73 Tuck Percy Geo
75 Pearson Thos. Hy
77 Stanford Chas. Jas
79 Glead Ernest
..... here is Shakespeare rd

81 Long Hubert
83 Stopps Ernest Arth
85 Ling Henry John
87 Barker Jn. Ernest
89 Rammell Hy. Alfd
91 Keightley Arthur
93 Cleevly Wm. Hy
95 White Wltr
97 Hutt Wm
99 Collins Mrs. Mabel
..... here is Shelley rd

101 Clements Fras. Wm
103 Holman Jn
105 Williams William Robert E
107 Howse Frank
109 Trotman Regnld
111 Gay Chas. Fredk
113 Stabback Archibald Walter
115 Dawson Rt
117 Davies Alb. Hy
119 Parsons Edwd. Roland
121 Gavin Fras. Jn
123 Butler Harry
125 East Edgar Archbld
127 Wells Hy
131 Reeve Frederick James
133 Woodley Wltr. A. E
135 Moulder Geo. Alb
137 Read Wltr. Stuart
..... here is Spenser rd

139 Flook Herbt. Jn
139 Flook H. J. & Co. window
cleaners
141 Hogg Ralph Edwd
..... here are Kingsley gdns.....
South-west side.
2 Lane Geo. F
4 Hands Percy Alb. L
..... here is Byron rd

TENNYSON ROAD—continued.

- 6 Thompson Mrs. K
8 Humphries Fredk. Wm
10 McQuillin Mrs
12 Turner Miss F
14 Jones Fredk. Hy. Wm
16 Mowbray Wm. Hy
18 Hope James
20 Houghton Arth
22 Holman Ernest Victor
24 Deavall Thomas
26 Hall Chas. Fredk. S
28 Golder Alfred William
30 Byles Wltr
32 Woodward Ernest Edwd
34 Miles Owen E
36 Newman John
38 Hewer Fredk. Geo
40 Martin Chas. Wm
42 Hayward Leslie C
44 Davies Hubert
46 Wood Rt
48 Farrell Fras. J. R
50 Pennell Jn
52 Browning Regnld
54 Hay Mrs. G. M
56 Grant Thos
58 Challis Fras. Jn
64 Hopkins Edwd. fruitr
66 Compton Raymond Ernest
68 Sykes Rd. grocer
..... here is Shakespeare rd
70 Hawker Mrs. C. O. grocer, &
post office
74 Higgins Cyril W. wine & spirit
mer
76 Piper Fredk. Hy
76 Gloucestershire Dairy & Cream-
ery Ltd. See advertisement
78 Price W. D. & Son, butchers
78 Price Wm. D
80 Martin Raymond L. chemist
80 Martin Frank Wm
82 Morris Wm. T. fried fish shop
82 Woodward Ernest Reginald
94 Simpson Edward W
96 Croome Edward William
98 Richards Miss
100 Long Jn. Hubert
102 Sheppard Herbt. Leslie
104 Brookes Japh. Wm
106 Trower Wm
108 Taylor Alfred Granville
110 Reay Leslie
112 Wise Arthur Ernest
114 Fry Walt. Jn

- 116 Terry Jn. Hy
118 O'Leary Jas
120 Williams Albt. Edwd. Victor
122 Manley Edgar J
124 Smith Wm. Hy
126 Luscott Herbt. Edwin
128 Gough Arth. Edwd
130 Hyde Hy
132 Johnson Harry
134 Hodge Jas. Archbld
..... here is Milton rd.....
136 Peebles Saml
138 Bridgman Sydney Alfd
..... here are Kingsley gdns. &
Gloucester rd

TERHILL.

See Pittville circus.

TEWKESBURY ROAD, from
High street to Borough boundary.
MAP C 2, 3 & 4.

North side.

- Golden Cross inn, Albt. Hy.
Sansom
1 Anthony Edwd. A. Jn
2 Smith Mrs
3 Tunbridge Herbt. Wm. bookslr
4 Green Fredk. Geo
5 Hayden Arth. Hy
6 Fullwood Mrs. A
7 Grace Alfred John
8 The Cross Keys P.H. (Ebenzr.
Evans)
..... here is Albert st
9 Morten Wilfred E. newsagt
10 Voice Harry, cycle agent
11 Hyde Wm
12 Higgins Mrs. E. G
13 Hale Mrs. Fanny, genl. stores
14 Monger Mrs. W. L. boot repr
15 Hayward Mrs. E
16 Wyer Jn. Wm
17 West Mrs. E
..... here is Cleaveland st
20 Butler Albt. E. beer retr
21 Wickens Mrs. M
22 Jones Fredk. Chas
23 Dix Geo
Packer H. & Co. (1928) Ltd.
haulage contractors. See advt
Packer & Sons, sand merchants.
See advertisement
..... here is Russell place

Weston cottages.

- 1 Jones Chas
2 Coombes Horace Wm. G
3 Higgs Chas
4 Pates Hubert

Mason Mrs. D. V. (Wellington ho)

Gainer Horace (Green's cott)

- 43 Witts Miss
44 Morgan Geo. A. butcher
45 Roberts Charles, hair dresser
46 Snook Henry, fish dealer
47 Tandy Sydney
48 Dilley Albt. J. beer retr
..... here is Queen st

- 51 Williams Mrs. A
52 Barnett Alfd. W. beer retr
53 Barnett Miss

Slum & Goodwill Work, Soup
Kitchen (Salvation Army)
(Major J. Watherston, officer
in charge)(Victoria ho.). Tele-
phone 4391

..... here is Sun st

- 55 Rowley Henry George, grocer

- 56 Archer Thos
57 Richards Misses

Crisp Mrs. (Lyncomb)
Taylor Thomas (Brandon)
Cook Chas. (Craven)
Boxwell John William (Virden)
Whitton Mrs. (Clarebad)
Weale Amos Sidney (Pembury)

..... here is Cobham rd

Boulton Mrs. J. (Lumsden)
Nightingale William A. (Condie)
Taylor Frederick Chas.(Swinton)
72 Ellyatt Harry George
73 Russell Andrew, grocer
75 The Barley Mow P.H. (Jas.
Kilbey)

..... here is Hope st

- 76 Harris Wm. fried fish bar
79 Jefferies Herbt. Edwd
80 Wakefield Wm
81 Cummings Nelson
82 Russell Sidney Ernest
83 Attwood Albt
84 Williams Mrs. Annie, statnr. &
post office
85 Dymock Victor
86 Rogers Miss Doris, ladies' hair-
dresser

..... here is Waterloo st.....

- 87 Bramley Arth
88 Welch Ernest, shopkeeper
90 Lewis Wm
91 Powell Mrs. Edith
92 Worcester Arms P.H. Arth.
Roberts
..... here is Worcester st.....

- 93 James Miss Mary Jane, shopkpr
94 Attwood Miss E. shopkpr
95 Greenway Mrs. Harriet
96 Jones Mrs. Ada Eliz
97 Jones Mrs. B. M. shopkpr
98 Railway inn, Rt. Chiffy

..... here is Elm st

- 101 Townley Chas
102 Williams Hugh
103 Viveash Jn
104 Bennett Chas. Hy

- 105 Attwood Thomas
106 Scrivens Mrs
107 Smith John
108 Daniels Mrs. E
109 Mills Chas
110 Heeks Jas. Hy
111 Roberts Edwin
112 Morgan Alfd. H. beer retr
..... here is Malvern st

- 113 Phillips Alfd. Ernest, provsn. dlr
114 Farley Mrs. R
115 Kelly Jas

Lawley Albt. Job
Fielder Miss G. M. (Bridge ho)
Rees Wm. F. Ltd. public
works contrfrs. (depot)
Green Jn. (Arle cott)
Jefferies Sergt. Jas. W. County
police sub-station (West ho)
Smith Jn. Thos. market gardener
(Turk's gdns)Rogers Sydney J. grocer
Brown Wyndham (Lynwood)
Bennett Alfd. (Boscombe)
Percivall Jn. Wm. (Koman)
Holtham Miss D. I. K. (Tylden)
Copeland Miss (Shirley)
James Fras. Ernest (Imvani)
Webb Arth. G. (Tri-Cot)
Arkell Wltr. (Bri-Ark)
Paish Sydney (Kempsey)
Clifford Albt. G. (Maycliff)
Birchley Mrs. (Gordano)
Nash Fredk. H. (Blarney)
Vail Saml. Rd. (West view)
Castle Mrs. S. (Sunny-side)

TEWKESBURY ROAD—continued.

Turner Fredk. Baden (Broadmead)
 Stephens Geo. Hy. (The Homestead)
 Beams Mrs. M. M. (Sandholme)
 Whittingham Ernest, shopkpr. (The Old Pike ho)
 Hodgkinson F. & Co. wheelwrights
 Pike House Garage, cars for hire
 here is Kingsditch lane & Borough boundary....
 South side.
here is Borough boundary....
 Andy's Candy's Ltd. mfg. confetnrs
 Smith Arth. Hy. Thos. market gardener (The Moors)
 here are Brook road, Yarnold terrace & Moors avenue....
 ..here is entrance to St. Peter's Playing fields..
 Bridges Rd. C. W. (The Ark gdns)
 L. M. & S. Railway Co. goods station (G. F. Distin, manager)
 Knott E. & Co. coal mers
 Jordan Henry & Co. Ltd. coal mers
 Wagon Repairs Ltd
 Hunter Thomas Ltd. wagon reprs
 Dammann Asphalte Co. (Madeley Wood) Ltd
 Riches A. & Co. coal mers
 West of England Wagon Co
 St. Peter's Church
 Carey Frank E. market gardener (St. Peter's nurseries)
 Carey Frank E. (The Cottage)
 Richards Rev. Stanley Jas. (vicar of St. Peter's) (St. Peter's vicarage)
 Fry Chas. Fredk. market gardener (Moor's gdns)
 Victoria cottages.
 1 Savery Christopher J
 2 Sargant Harry
 3 Turner Thos
 4 Berry Miss S. dressma
 5 Stevens Jesse Thos. Chas
 136 Kear Wm. Chas
 137 Need Mrs
 138 Halling Fredk. C
 142 Western Wm. Noel Jn. motor engr
 144 Hall Miss L. shopkpr
 here is Lower Mill st

Cheltenham Meters Ltd. gas meter mfrs
 Anglo-American Oil Co. Ltd. (depot)
 Gas Works

THAMES RD. from 88 Whaddon rd. to 45 Wyman's rd. MAP B 6.

East side.

1 Smyth Donald Cecil
 3 Cleaveley Chas. Thos
 5 Williams Jn. Thos
 7 Riley Harry
 9 Dicks Albt. Edwd
 11 Williams Fredk
 11a, Walker Silas Rd
 15 Farmer Wtr. Lloyd
 17 Morgan Fras
 19 Caseley Frank
 21 Woodward Mrs
 23 Stanton Wm. Harry
 25 Hillenbrand Fredk
 27 Hooper Hubert Chas
 29 Noble Wm. Japh
 31 Holder Bernard
 33 Febery Arth. Geo
 35 Sullivan Rd
 37 Piper Dennis
 39 Kingston Geoffrey
 41 Brooks Hy. Salter
 43 Birt Herbt. Wm
 45 Hooper Chas. Hy

West side.

2 Bird Miss
 4 Burrows Miss
 6 Lanchbury Jn. Packer
 8 Workman Leslie
 10 Barnett Victor Hy
 12 Ballinger Albt. Prince Edwd
 14 Ford Edwd
 16 Hopkins Mrs
 18 Gibbons Regnd. Chas
 20 Cummings Chas
 22 Fox Mrs
 24 Dodwell Jn
 26 Ricketts Mrs
 28 Hazard Wm
 30 Daniels Jn
 32 Jelfs Albt. E. Ernest
 34 Williams Alfd. Victor
 36 Eyre Jn
 38 Wells Mrs
 40 Evans Frank
 42 Preater Sidney Chas

THE ARCADE.

See Arcade (The).

THE AVENUE.

See Avenue (The).

THE BURGAGE.

See Burgage (The).

THE CEDARS.

See Prestbury rd. Prestbury.

THE CLOSE.

See Close (The).

THE COTTAGES.

See Cirencester road.

THE CROFT.

See Croft street.

THE FIELDS.

See Fields (The).

THE GABLES.

See Cirencester road.

THE GRANGE.

See Horsefair street, Charlton Kings.

THE GROVE.

See Christ Church rd.

THE KNAPP.

See New street.

THE PARK.

See Park (The).

THE PINES.

See Cirencester road.

THE POPLARS.

See Shurdington road.

THE POUND COTTAGES.

See Horsefair street, Charlton Kings.

THE STRAND.

See High st.

THE WILLOWS.

See Oakley road.

THIRLESTAIN RD. from Bath rd. to Old Bath rd. MAP D 6.

South side.

Thomason Miss (Roseleigh west)
 Stevens Capt. Harry G. R. (Roseleigh east)
 Halliday Frank E., M.A. (Chandos lodge)
 Johnston W. D., M.A. (The Junior School ho)
 Elliott-Smith A. G., M.A. (College ho)
 Healing Fras. Jn. (Cotswold)
 here is Naunton la
 Philpot Fredk. H. M., A. (Linton ho)
 Jacks Hector Beaumont M.A. (Linton ho)
 Holy Union of the Sacred Hearts Convent School (annexe) (Walworth ho)
 Player Miss L. S. (Ravensworth)
 Stephens Harry (Eslington)
 Grundy Mrs. Chas. L. (Park ho)
here is Old Bath rd
 North side.
here is College lawn.....
 Beard Mrs. N. (Dewerstone)
 Wilkes Jn. (Dewerstone cott)
 ..here is path to Sandford rd ..
 Scot Skirving Edwd. (Kilchoman)
 Sidney-Humphries S. (Thirlestaine court)
 Thirlestaine Hall Hotel (Col. H. Lewis-Hall, propr)
 here is Old Bath rd

THORNCLIFFE DRIVE, from

Lansdown road. MAP E 4.

(No thoroughfare.)

Marshall Mrs. W. L. (Holmbury)
 Herapath Lt.-Col. Conrad B. (Windrush cott)
 Picken Chas. Edwd. (Radella)
 4 Hunking Chas. Thos
 Legard Mrs. G.P. (The Orchard)

THORNTON'S ROW, Charlton

Kings, from Grange walk. MAP D 8.

1 James Percy
 2 Smith Mrs. T. G
 3 Smith Reuben
 4 Mander Hy. Geo

Miss Evelyn Courtney

TEACHER OF DANCING

▲
Stage Dancing a speciality

Pupils trained on individual lines
and personal talent developed

▼
Walcot House

2 Tivoli Road, Cheltenham

TIMBERCOMBE LANE, Charlton Kings, from Cirencester road. MAP E 9.

Stoker Fredk. (Timbercombe cott)
Greswell Gilbt. farmer (Vineyards farm)

Vineyards Farm cottages.

1 Pearce Edwd
2 Bowers Chas. L

TIVOLI BUILDINGS.

See Andover road.

TIVOLI CIRCUS, from Lypiatt rd. to Tivoli rd. MAP E E 5.

South-east side.

Lloyd Mrs. E. G. (Andover)
Williams Oliver (Glenholme)
Berryman Maurice G. (Ashridge)
Miles Misses (Taunton villa)
Caudle Mrs. (St. John's lodge)
..... here is Andover rd

North-west side.

Haworth Mrs. Helen (Crossways)

TIVOLI LANE, from Tivoli bldgs. Andover rd. MAP E E 5.

Cronk Miss (Auburn)
Sansom Miss (Field cott)

TIVOLI PLACE.

See Andover road.

TIVOLI ROAD, from Andover rd. to The Park. MAP E E 5.

East side.

2 Courtney Misses
2 Courtney Miss Evelyn, teacher of dancing. See advertisement
4 Carbonell Miss M. A
6 Jordan Mrs
8 Lutman Jn. Blois
10 Lukyn-Williams Rev. Arth. Oswald M.A. (vicar of St. James') (St. James' vicarage)

12 (flat 1) Calder David
12 (flat 2) Turner-Miller Mrs
12 (flat 3) Allton Leslie C
14 Pascall Miss M. I

16 (flat 1) Ennis Mrs. G. B
16 (flat 2) Earee Miss E
..... here is Ashford rd.....
18 Stuart Maj.-Gen. Sir Rt.Chas. O., K.C.S.I., R.A
Richardson Mrs. C. H. (Penn ho)
Storrar Mrs. M. A. (The Firs)
22 Johnstone Brig.-Gen. Fras. Buchanan D.S.O

West side.

Scudamore Godwin L. (Kilreague)
43 Barnett Wltr
41 Parsloe Gilbert
39 Coppelstone Thos. S
35 Taylor Jn. Mascie
33 Firs Court Hotel (Mrs.T. Shanley)
31 Dennison Edwd. Mervyn
29 Clarke Saml. Jn
27 Noton Mrs
25 Newman Misses
23 Uhde Mrs. M. E
21 Day Mrs. E
15 Barker Miss A. E
11 Browne Dame Sidney Jane G.B.E., R.R.C
11 Hoole Miss Hilda
9 Langston Mrs
7 Payne A. Wyndham
5 Hatch Mrs. C
3 Gill Geoffrey M
1 Mann Mrs. E

TIVOLI STREET, from Andover rd. to Princes rd. MAP E E 5.

East side.

1 & 2 Poulton Percy C. fishmng
2a, Flint Miss J
3 Mills Frank
4 Brotherton Fredk. Chas. fruit
5 Corbin Arth. Jn
6 Harris Wm
7 Gabb Thos
8 Jones Ernest
9 Houghton Alfd. C
10 Kimerey Wm. Thos
11 Bell William Henry
12 Ingram Mrs. E. W
13 Brice Albert Henry
14 White Edwd. F
15 Kirkland Mrs
16 Williams George
17 Clifford Frederick
18 Knight Mrs
19 Bullingham Mrs
20 Isher Austin

21 Tugwell Miss
22 Crook Wm. Jn
23 Williams Jn. Reuben Edgar
24 Prout Jn
25 Pearce Ernest Wm
26 Yole Mrs M
27 Gribble Hy. Chas
29 Burton Thos

West side.

30 Scarrott Leonard L
31 Lewis Edwd
32 Smith Sidney Chas. shopkpr
37 Berry Wm. Thos
38 Meredith Hy. Geo
39 Organ Percy Geo
40 Jones Frank L
41 Pollard Ernest Jn
42 Smith Jas
43 Scarrett Albt. Jas
44 Millichap Mrs
46 Forder Wm. Jn
47 Harris Rd
48 Daft Wm. Alfd
49 Roe Horaae
50 Whittern Thos
51 Sutton Jn. boot repr
52 Rickards Frank Jas
St. Stephen's Church Institute
St. Stephen's Men's Club (Jn. Prout, hon. sec)
53 & 54 Burrows Archbld. H. newsagt
Busswell Rt. Jn. Wm. (Westhall cott.) (rear of 49)
Coole Mrs. (West cott.) (rear of 47)

TIVOLI TERRACE.

See Princes road.

TOMMY TAYLORS LANE, from Swindon la. to Folly la. MAP B 4, C 4.

TOWER HOUSE.

See Pittville circus.

TOWNSEND STREET, from 245 Tewkesbury road to 142 Swindon road. MAP C 4.

East side.

4 Miles Ernest Wltr
5 Ransom Regld
6 Brown Miss F
7 Hopkins Geo. E

TOWNSEND STREET—continued.

- 8 Cossens Mrs
9 East Hy
10 Gibbs Geo. E
11 Francis Chas
12 Read Chas
13 Lane Thos
14 Burford Thos. David
15 Dowdell Hy. J
16 Janes Mrs
17 Mallett Mrs
18 Evans Ernest Fredk
19 Haile Geo. A
20 Reeves Mrs. E
21 Bailey Jas
22 Crosswell Ernest A
23 Coules Wm. Hubert
24 James Albt. J
25 Tarling Mrs. E
26 Betteridge Christoph. Harry
27 Andrew Arth. H. beer retr
28 Leach Fredk. Thos
29 Excell Albt. Ernest, firewood dlr
- Marlborough place.**
9 Wilkinson Mrs
8 Pearce Mrs
7 Denchfield Hy. T
6 Cook Jn. Hy
5 Millington Arth
4 Wilson Geo
3 Cowley Cyril Clarence
2 Minett Harry Jas
1 Little Philip
- West side.
Redman Frank Fredk. (St. Ann's
cott)
36 Arkell Geo. Fredk
37 Morris Wm. Jn
38 Leach Mrs
39 Wilks Edwd. Albt
40 Attwood Albt. Edwd
41 Denchfield Rt. Jas
42 Botting Victor Horace
43 Cook Chas. Edwd
44 O'Brien Chas
45 Sansome Fredk
46 Lockey Mrs. C
47 Paddock Mrs. M. E
48 Cheney Mrs. Ethel A. shopkpr
..... here is Russell st
48 Herbert Mrs. M. E
49 Skinner Norman
50 Williams Frank G
51 Denchfield Mrs. F. A
52 Boulton Albert
53 Singleton Henry H

- 54 Toft Cyril
55 Eggleton Miss R
56 King Mrs. E. L
57 Cross Frederick
58 Grace Jonathan
59 Holder Arthur John
60 Keyte Bertie
61 Pike Mrs
61½ Cross Gilbt
62 Barton Sidney C
63 Walter Jack, beer retr
64 Potts Alfd
65 Woodward Eric

TRAFALGAR PLACE.
See St. Margaret's road.

- TRAFALGAR STREET,** from
Montpellier Spa road to Oriel
road & Imperial square. MAP D6.
North-west side.
White Arth. chimney sweep (Queens
lodge)
Lumb Eric Jas. (Nelson lodge)
Paynter Mrs. C. M. (Nelson villa)

- TRINITY LA.** from Warwick place.
MAP C 5.
South side.
Plant Thos. & Co. Ltd. school out-
fitters (workrooms)
.. here is footpath to Winchcombe st.
North side.
.. here is footpath to Portland st ..

- TRINITY SCHOOL LANE,** from
Fairview street to 7 Sherborne
street. MAP C 6.
..... here is Union st
- Britannia place.**
1 Skinner Wm. Jn
2 Yeoman Edward
3 Howes Geo

- Webb Jas. firewood dlr. (Britannia
cott)
Morris Mrs. Ada (School ho)
Holy Trinity Church Schools

TROWSCOED AVENUE.
See Naunton lane.

TRYES COTTAGES.
See Brandon place.

TRYES ROAD, from Shurdington
rd. to Painswick rd. MAP E E 6.
North side.

- Smith Wm. Jas. & Son, bldrs.
(workshop)
Leander Brass Works (The), brass
finishers
..... here is Brandon pl
- Griffiths Ivor Wltr. (Belvedere)
Skinner Wm. Hy. Jsph. (St. Austell)
Kidd Alfd. Chas. (Yanworth)
Sutherland Herbt. (Inverness)

South side.

- Ilife Wm. Fredk. (Kohima)
Lloyd Horace Jas. (Littlecot)
7 Paterson Robert W., A.R.I.B.A.
architect & surveyor. Tele-
phone 4341
9 Savage Chas. Wltr
Walker Jn. H. (Tintagel)-
Porcher Miss K. L. (Mendip)

- TUDOR LODGE RD.** from The
Park to Painswick rd. MAP E E 5.
..... here is footpath leading to
Grafton road
- Hood Lt.-Col. Ernest Frederick
(Hazelwood)
Walsh Brig.-Gen. Rd. Knox C.B.,
C.M.G., D.S.O. (Hilgay lodge)
Homfray Maj. Chas. K. (Byeways)

TYTHERLEY VILLAS.
See Hambrook st. Charlton Kings.

- UNDERCLIFF AVENUE,** from
Leckhampton hill. MAP G 7.
1 Fountain Miss A. L
2 Tate Bernard
Smith Fredk. (Greenbank)
Kedge Harry (Harels)
Simmonds Geo. Wm. (Rigi)

UNDERCLIFF TERRACE, Leck-
hampton, from 366 Old Bath rd.
MAP G 7.

- Orme Wm. Edwin (Amalfi)
Moore Miss B. E. (Hildewell)
Dyer Albany M. (The Villa Nova)

CHELT.

UNION STREET, from Trinity
School la. to York st. MAP C 6.
East side.

- 2 & 4 Clarkson Harry R. beer retr
6 Jackson John
8 Lawrence Frank Hy. Thos
10 Bowles Charles Arthur
12 Green Misses
14 Bartlett Mrs
16 Harris Mrs
18 Edwards Jas. Hy. Geo
20 Sansom Bertram Stuart
22 Richards Charles Edward
28 Cosh Stanley Ernest

..... here is Jersey st.

- 30 Margetts Cecil
36 Hemmings Albert Edward, sen
38 Evans Chas
40 Parker Sydney
42 Webb Wm
44 Grantham Hy. Thos
..... here is Columbia st

- 48 Browning Miss
50 Webb Alfd
52 Cosier Jsph. David
54 Ashdown Mrs
56 Mitchell Allen
60 Eaketts Leslie

West side.

- 1 Bendall Arth
3 Keen Mrs
5 Clapton Albt. Edwd
7 Halford Joseph John
9 Turner John
13 Palmer Mrs
15 Ward Albert James W
17 Bedwell Wm. F
19 Yates Henry William
21 Webb Rt
23 Hill Albt. Jas
25 Merrett Mrs. J
27 Wakefield Wm. Jn
29 Powles Mrs
31 Agg Austin
35 Sainsbury Stephen
37 Wheeler John Henry
39 Bishop William
41 Jenkins Leslie Regnd
45 Brown Thos. Hy
47 Taylor Cyril
49 Maisey Jas. F. W
51 Walter George
53 Watts Jn
55 Bridges Regnd

UNION STREET—continued.

- 57 Collier Charles
59 Knight William John Louis
61 Packer Mrs
63 Blackmore Wm. Victor
65 Willmore Edward
67 Gregory Wm. Jn
69 Carpenter Ernest Wm
71 Tucker Geo
73 Embrey Thos. Rd

UNION STREET, from 20 Great

Norwood st. to 4 Brunswick bldgs.
Commercial st. MAP E 6.

- 1 Brookes Mrs. A. E
2 Palmer Reuben
3 Lamb & Flag P.H. Mrs. Caroline
Jane Pearce
4 Brown Mrs
5 Jones Miss

.. here is footpath to Chapel la ..

Brunswick buildings.

- 1 Giles Wilfred
2 Lewis Albt. Edwd

UPPER BATH STREET, from

163 Bath road to Great Norwood
street. MAP E 6.

North side.

- 1 Virgin Mrs. E
2 Reynolds Edwin Geo
3 Perrin Miss
4 Lippett Thomas
5 Harding Harry Tom J
Cripps R. baker (garage)
8 Holland Harry
9 Sylvester Mrs
10 Dyer Arth. Edgar

.....here is Commercial st.....

Brunswick buildings.

- 5 Gould George, chimney cleaner
6 Smith Hy. Geo. Rd

....here is Great Norwood st....

South side.

St. James' Mission Room
Waite Bert Aug. (Newholme)
Prust Thomas (Anaen house)
Evans Wm. (Norwood cott)
Eclipse Coal & Firewood Co.
firewood mers

- 10 Rummings Jn
11 East Frank

- 12 Sutton Miss A
13 Wilcox Andrew
14 Dyer Miss
15 Jaques Harry Lionel

Portman terrace.

- 6 Eade Mrs. E
5 Pearce Frank
4 Cornes Fras. Wm
3 Williams Norman
2 Wilson Ernest
1 Walbyoff Jas

.... here is Great Norwood st

UPPER NORWOOD STREET,

from Shurdington road to 35 Croft
street. MAP E E 6.

North side.

- 1 Sparks P
2 Blower Geo
3 Hannis Mrs. E
4 Bridges Joseph
5 Pritchard Harry
8 Lawrence & Son, coal merchants
8 Lawrence Mrs. M. E
9 Hunt William Henry

- 10 Martin Stephen
11 Berry Mrs
12 Mustoe Chas
13 Groves Chas. J
15 King Alex
16 Hawker Chas. Edwd
17 Walkley Sidney
18 Hyde Albt. Wm. Jn

.....here is Fairfield st.....

- 19 Hawker Mrs
20 Lewis-Smy John
21 Eagle Saml. A. G
22 Manning Andrew
23 Wilkinson Peter
24 Nottingham Miss N
Ballinger Bros. decorators
27 Arundell Sidney Alfred
28 Shaw Thos
29 Smith Fras. Thos
30 Hall Leonard J
31 Hall Wltr
32 Taylor Edwd. J
33 Richings Chas
34 Sadler Mrs

South side.

- 36 Freeman Hy. Chas
37 Hall Mrs

- 38 Morgan Ernest Fredk
39 Hook Mrs
40 Barnfield Bertie Charles
41 Rose Mrs. Caroline
42 Scarrett Ernest Leonard
43 Caudle Mrs
44 Nipper William John
45 Mitchell Albt. Arth
46 Yiend Cecil George

..... here is Short st

- 47 Morgan Albert P. shopkeeper
48 Widdows Geo. H
49 Dyde Chas
50 Palmer Herbert William
51 Bloodworth Miss
52 Taylor Sidney J
53 Bennett Miss
54 Houghton Mrs

- 55 Bradstock Albert James
56 Shurmer Thos. Hy
57 Selley Mrs
58 Lodge Miss
59 Crewe Frederick William
60 Vizor Wltr
61 Young Wm. Iles
62 Gilchrist Jas. Arth
63 Humphris Wm
64 Willetts Wm. Archer
65 Walters Norman Leslie

UPPER PARK STREET, from

Hale's road. MAP D 7.

(No thoroughfare.)

North side.

- Boulton Chas. (Raymond cott)
1 Ison Rd. S. C
Robins Fredk. T. (Oxford cott)
2 Hill John
3 Cooke Wilbert
4 Berry Mrs. A. M
5 Iles Walter C
6 Rose Harry
7 Hunt Fredk. Jas
8 Bancroft Geo
9 Gardner Archbl
10 Cooke Misses
11 Burt Frank Regnld
12 George Leslie
13 Taylor Wm. E. deortr
14 Wheeler Fredk
15 Hambling Albt. Edwd
16 Watkins William
17 Phillips Albert Henry
18 Mills Mrs
19 Bailey Mrs

- 20 Troughton Hy
20 Pearce Miss
21 Pike Mrs
22 Bennett Mrs
23 Mason Mrs
24 Hewitt Sidney
25 Mason Miss F
26 Juggins Francis E
27 Sallis Frank Wltr
28 Bailey Albert Edward
29 Hunt Thos. Lawrence
30 Hopkins Mrs. M. E
31 Cook Miss E. N
32 Haslum Benjamin Charles
33 Dodwell Mrs
34 Berry Thos
35 Harris Raymond Geo
36 Dodwell Hy
37 Harris Rd
38 Trapp Percvl. Jn
39 Dodwell Wltr. Geo
40 Carter Frederick C
41 Wiggett Chas
42 Stroud Henry
43 Kinsey Albt. Chas
44 Perrett Mrs
45 Packer John J
46 Baylis Miss
47 Agg Hy. W
48 Shurmer Jn. Edwd
49 Greenwood Henry F

South side.

Buckingham Thos. garage
The Crown Inn P.H. (Fredk. T.
Robins, propr)
Harrod Henry W. firewood mer

- 65 Ames Albert R
64 Pearce Rd
63 Williams Arth. Geo
62 Ferris Mrs. J. K
61 Willoughby Mrs
60 Gammon Charles
59 Watts Fredk. Bartlett
58 Cooke Wilbert Ralph
57 Jennings Harold
56 Hayward Mrs
55 Wixey Miss
54 Hunt George A
53 Gough Miss
52 Hayward Ernest James
51 Edwards Mrs
50 Radburn George Henry

VENTNOR VILLAS.

See Copt Elm road, Charlton Kings.

VERNON PLACE, from 10 Bath rd. to Barratt's Mill la. MAP C 6.
North side.

Cambray cottages.

- 1 Lacey Mrs
2 Coates Mrs

Hawker Frank (Lynthorn)
Addis Jn. Chas. T. genl. smith
Anderson Mrs. A. L. (Garden cott)

- 15 Brazil William
16 Clift Fred Jas

South side.

British Rectifiers Engineering
Co. battery charging plant mfrs
Elston Geo. boot mkr

VICTORIA COTTAGES.

See Tewkesbury road.

VICTORIA PARADE.

See Victoria street.

VICTORIA PLACE, from 118 Fairview road to Winstonian road. MAP C 6.

East side.

- 1 Woollett Mrs
3 Norman Percy Jn. insur. agt
5 Underhill Albert George
7 Tombs Percy
9 Wintle Mrs
11 Whitcombe Ernest
13 Doel Stephen Jn
15 Ballinger Frank H
17 Smith Mrs. J. B
19 Smith Miss E
21 Rawlings Harry
23 Chambers Herbert
25 Brees Miss
27 Bee Misses
29 Hastings Mrs
31 Johnson Mrs. J
33 Maisey Chas. Edgar
35 Roberts Mrs. L. J

West side.

- 2 Oram James Cyril
4 Burge Fredk
6 Ward Mrs. L
8 Wilding Mrs. M
8 Ward Mrs. M
10 Pearson Albt

- 12 Grantham Levi
14 Kench Mrs. H
.....here is Prospect pl.....
16 Owens Hubert Jn
18 Jones Mrs. M. M
20 Lewis Mrs
22 Osborn Arth. Jn
24 Terrett Mrs
26 Coles Miss
28 Brown Miss
30 Wallace Fras. Jas
32 Butt Mrs. F
Victoria Garage (Mrs. F. Butt, proprss)
34 Sansom Mrs

VICTORIA PLACE, from 131 Bath road. MAP E 6.
(No thoroughfare.)

South side.

- 1 Hill Fredk. Jas
2 Gillett Miss L
3 Sims Mrs. F. A
4 Dolby Jas
5 Wakefield Albt. Jn
6 Lock Sidney Jn
7 Stanley Wm
8 Hanks Frank
9 Haines Miss R
10 Steger Benj
11 Bowles Philip Gilbert
12 Compton Albert William
13 Hall Fredk
14 Godwin Ernest
North side.
15 Humphries Edwd. Geo

VICTORIA STREET, from 99 St. Paul's road to 9 Larput place. MAP B & C 5.

West side.

Victoria parade.

- 1 Mitchell Fredk. Jn
2 Fletcher Arth
3 Collins Harold
4 Wyer Wm. Jn
2 Allsopp Henry George
3 Shuck Edwd. Chas. Wm
5 Gibbons Walter William
6 Fenn Mrs. M
7 Eggleton Mrs
8 Grinham Mrs
9 Hopkins Alec Leslie
10 Grinham Chas. Fredk

VITTORIA WALK, from Oriol road to Montpellier drive. MAP D 6.

West side.

Niblett Rev. Henry Morton M.A.
(Holmwood)
Stone Chas. Ainslie B.A., M.B., B.Ch. (Sedgewood)
Mills Mrs. N. D. guest ho.
(Douglas ho)
1 & 2 Andrews Misses

East side.

Cheltenham Ladies' College Boarding House (Mrs. Ronald Carlisle) (Farnley lodge)
Jessop Mrs. Hylton (Gadshill)
Stainton Mrs. T. H. (Belsted cott)
The Central Spa Nursing Home & Trained Nurses' Association (Miss G. A. Henry, principal)
Boulton Mrs. T. D. (Thornton)

WALLSWORTH.

See Hall road.

WARDEN HILL ROAD, from Hatherley road, Borough boundary. MAP F 4.

East side.

Theobald Wltr. W. (Bournside)
Head Fredk. Wm. (Hillside)
Savage Arth. (Bournside cott)
Theobald Wltr. farmer (Bournside farm)
Mustoe Arth. G. (Bournside Farm cott)

West side.

Grinnell Gilbt. Chas. (The Gables)
Bodley Rev. D. H., M.A. (Winton)
Williams Capt. Amos (Henllys)
Warr Edwd. Harry (Hill cott)
Daniels T. (The Moorings)
Merriman Ronald H. (Somerdale)
Grattidge Wm. Alfd. (Barricane)
Rogers Wm. D. (Tytherington)
Bullock Fredk. Chas. (Braemar)
Brandon Alfd. Hy. (Wayside)
Pates Jn. (The Ridgeway)
Harris Chas. (Upalong)
Tanner Misses (The Fields)
Winnett Geo. Alfd. (Cladswell)
Bailey Alfd. (Ivydene)
Botten Miss (Mon Desir)
Cowell Miss (Mon Desir)

- 11 Harris-Ryder Arth. Jas
12 Didcote Edwin
13 Gibbins Jesse
14 Trinder Fredk. Jas
15 Carter Albt. Geo
16 Clapham Edwin
17 Smith Mrs. E
18 Clark Wm

East side.

- 24 Booy Richard
25 Cleary Frank, jun
26 Jones Gerald
27 Heaford Mrs
28 Nation Douglas
29 Bloxsome Geoffrey
30 Tanner Fredk. Albt
31 Greening Daniel
32 Minett William Edward
33 Hall Rt. Wm
34 Hewit Wm
35 Legge Mrs
36 Hughes Mrs. A. E
37 Brookes Reginald Frank
38 Gay Sydney Jn
39 Thomas Henry Willson
40 Lea Christoph. Hy

VICTORIA TERRACE, from Princes street. MAP C 6, C 7.
(No thoroughfare.)

South side.

- 1 Hailing Lancelot
3 Redman Arth. Harold
5 Kemp Graham Wm. Thos
9 Vaughan-Spruce Albt

North side.

- 2 Naylor Edwd. Harry
4 Miles Edwd. H. picture restorer
6 Elliott Fredk
8 Bunclark Regnld. Thos
10 Davis Mrs
12 Hudson Mrs
14 Blagg Geo. J.P
16 Williams Mrs
18 Harrington Misses
20 Prust Bertie
22 Miller Mrs
24 Davis Geo
26 Harle William Sharpe

East side.

Wall Jas. (Avon)
Rowberry Gilbert (Kingsholm)

VINEYARDS FARM COTT.

See Timbercombe lane.

WARDEN HILL ROAD—continued.

Fletcher Arth. (Apsley)
 Townley Wltr. (Ashton)
 Cousins Jn. S. (The Brent)
 Rickman Rt. (Long Reach)
 Smart Jn. Alb. (The Meadows)
 Buckingham Miss (Shandon)
 Hlott Harold (Journeys End)
 Neale Ivor Tom (The Anchorage)

WARDS ROAD, Up. Hatherley,

from Hatherley rd. to Hollis rd.
 Green Miss E. (The Hawthorns)
 George Thos. bootmkr. (The Hawthorns)
 Cambay Geo. Wm. (Ivy ho)
 Pearce Peter, market gardener (Hawthorne cott)
 Ryman Cyril Geo. (Arvonion)
 Hurrin Kenneth, nurseryman (Hatherley nurseries)
 Rowland David, market gardener (Kingscote ho)
 Grosvenor Fredk. (Alvanley)
 Townshend Mrs. D. R. (Sunny-meade)

WARWICK PLACE, from 65
Winchcombe street to 12 North place. MAP C 5.

East side.

Central Garage (F. Forge, propr)
 Hodges Kenneth L. (Anchor ho)
 Cotswold Glove Co. glove specialists
 .. here are Trinity la. & Portland st..

Warwick villas.

1 Puls'ord Alb. E
 2 Mason Miss C
 3 McLean-Jones Mrs. R

West side.

3 Emerson Mrs. E
 4 Etheridge Mrs
 5 Dodwell Fredk
 6 Cheltenham Butchers' Buying Committee (A. G. Pritchard, sec)
 6 Trenfield Hy. Geo
 7 Day Wm
 8 Aldridge Ernest
 9 Weeks Wilfred R
 10 Hayes Frank
 here is Portland st

WARWICK VILLAS.

See Warwick place.

WATERLOO PLACE.

See Waterloo st. & Wellington st.

WATERLOO STREET, from 86

Tewkesbury rd. to 274 Swindon road. MAP C 4.

West side.

2 Cook Frank
 3 Harmer Lewis Saml
 4 Richards Henry
 5 Ablett Lawrence
 6 Kelly Martin Jsph
 12 Pearce Alb. Edwd. jun
 13 Skeen Edwin, sen
 15 Bick Arth. Frank
 16 Short Arth
 17 Hayward Sydney Chas
 18 Fitts Geo
 19 Skeen Edwin, jun
 20 Green Richard G
 21 Williams Benjamin C

Waterloo place.

1 Averiss Arthur Robert
 2 Leach Wilfred Rd
 3 Averiss Wm. Chas
 4 Probert Jn. Alex

26 Cummings Hy
 28 Short Alfd

East side.

Cook Percy (Delhi cott)
 Uzzell Harry Jas. (Delhiville)
 43 Cresswell Mrs. E
 44 Attwood Mrs. E
 45 Davis Alfd. Rd
 46 Jenkins Wm
 47 Pearce Alb. Edwd. sen
Hopewell cottages.
 3 Parry Mrs
 2 Jones Fredk. Chas
 1 Collett Frank

48 Roberts Cecil Herbt
 49 Hale Wm
 51 Tomlin Mrs
 52 Jenkins Mrs
 Jakeway Wm. (Waterloo cott)
 53 Taylor Wm
 54 Upton Fredk
 55 Matthews Harry
 56 Farley Harry
 61 Cummings Alfred
 62 Bowd Arth. bldr
 Willmore Saml. Enoch (Nightingale cott)

WEETHLEY COTTAGES.

See Bafford la. Charlton Kings.

WELL PLACE, from Christ Churchroad to Dourou road. MAP D 5.
Swan Roger (Well Place cott)**WELL WALK, from 21 Clarence st.**
to Chester walk. MAP C 5.

Shadwell Clarence, watch mkr. (Merkel ho)
 Jones Miss (Merkel ho)
 7 Bernsstaen R. engrvr
 7 Nicholas C. oil mer
 Beck E. (Norfolk ho)
 Taylor Mrs. (Norfolk ho)
 Thorp & Woodward Ltd. pawn-brokers & jewellers (Norfolk house)

WELLAND LODGE ROAD,

Cleeve Mount estate, from 224 Prestbury road to Cakebridge road. MAP A 6.

West side.

44 Golden Ernest
 46 Keen Arth. Jn. insur. agt
 ... here is Cleeve Mount rd ...
 48 Druce Wm
 50 Eller Wm
 52 Francis Percy Culver
 54 Kimberley Alb. G. D. insur. agt
 56 Smith Vernon Vincent
 58 Wood Alb. D
 58 Rose Fredk. Stanley
 60 Layton Percy Maurice
 62 Slade Ernest W
 64 Griffiths Regnld
 66 Holland Sydney
 68 Bush Geo
 70 Townsend Ronald
 72 Handford Leslie
 74 Aston Wm. Jsph
 76 Wallace Rt
 78 Norman Jas
 80 Roper Maj. Lewis Jn

East side.

45 Backwell Lawrence Jas
 47 Fisher Miss B. J
 ... here is Cleeve Mount rd ...

CHELT.

49 Hall G. A. M. Ltd. builders & contractors (Cleeve Mount Estate office). Tel. 7209

51 Lawrence Frank
 53 Frape Wm. jun
 55 Brinsford Gordon C. J
 57 Copley Jn. H
 59 Jones David L
 61 Hewitt E. Foster
 63 Smith Fras. Jas
 65 George Wilfred A. S
 67 Hartland Wm. Arth
 69 Taylor Hy. R
 71 Hitchman Leslie
 73 Millard Leslie Stuart
 75 Pearce Jesse
 77 Wildbur Wm. Clarke
 79 Hacking Herbt
 81 Evans Rd
 83 Cripps Rt. Alfd
 85 Wade Laurence, tailor
 87 Young Geo
 89 Dedman Geo. Wm. Jas

WELLESLEY ROAD, from 1 St.

Paul's road to Wellington square. MAP C 5.

Jackson Rt. (Wellington par)

WELLINGTON PASSAGE, from

95 High street to 65 Albion street. MAP C 6.

East side.

Unicorn hotel (Clifford Merrick)
 King Bros. coach painters

Queen's terrace.

1 Cox Bernard
 2 Berry Fredk. Chas
 3 Williams Mrs. F
 4 Wilce Leonard

Nelson buildings.

1 Miller Arthur
 2 Oakley Geo

Queen's buildings.

6 Miles William Ernest
 7 Stokes Edwd. Perovl
 Stokes Geo. W. & Sons, lock-smiths
 Dale E. C. cabinet maker

10, 11 & 12 Grove Sidney Reed, printer

WELLINGTON ROAD, from Prestbury road to Wellington square. MAP B B 6.

South side.

Boorne Mrs. (Sligo ho)
 Edwards Wm. cars for hire (Tidminton garage)
 Edwards Wm. Jas. (Lisle cott)
 here is Pittville
 Southern Mrs. (Halsey ho)
 Jones Thos. (Halsey ho)
 Short Mrs. B. Fiske (Halsey ho)
 Crispin Mrs. (Halsey ho)
 Brown Rd. (1 Pittville ho)
 Colston Miss N. A. (2 Pittville ho)
 Davis Mrs. W. (Little Evesham ho)
 here is Evesham rd

WELLINGTON SQUARE, from Wellington road. MAP B 5.

West side.

1 Emlyn Mrs. C. A
 1 Gwydher Mrs. S
 2 Saunders Miss C
 2 Farmer Mrs
 3 Hinton Francis William
 4 Longley Mrs
 5 Jennings Rev. Canon Edwd.
 Linok M.A
 6 Paine Miss E. A
 7 Mackenzie Miss F
 8 Rogers Frank
 9 Seabrook Geo. Stanley, boarding ho
 10 King Jas
 12 Gurney Mrs. W. Gerald

North side.

Singlehurst R. M. A. (flat 1, Cranley lodge)
 Ripley H. E. (flat 2, Cranley lodge)
 Pirroleau Miss (flat 3, Cranley lodge)
 Edwards N. C. H. (Laurel lodge)
 Colan Mrs. (Percy ho)
 Kershaw Jn. B. C. (flat 1, Glenmore lodge)
 Owens Frank H. (flat 2, Glenmore lodge)
 Maw Harold (flat 3, Glenmore lodge)

East side.

Peebles Jn. H. (Eastholme)
 Freeman Geo. (Edenham)
 Freeman Chas. E. (Edenham)
 Hale Fredk. (Edenham)
 Henly Geo. Hy. (Westbury)
 Price Arth. (Wellesley ho)

Langworthy Mrs. (Daylesford)
 Broughton Mrs. (Beekaford ho)
 Humphery Miss W. A. (Harwood ho)
 South side.

Whittingham Norman (flat 1, Avondale ho)
 Taylor Wing-Comdr. A. E., R.A.F. (flat 2, Avondale ho)
 Fisher Kenneth J. (flat 3, Avondale ho)
 Daunt Neil (flat 4, Avondale ho)
 Baker Miss Gould (Tregenna)
 Bowley Mrs. (Rowanleigh)
MAITLAND NURSING HOME
 (Miss L. R. Symonds S.R.N. matron) (private nurses supplied).
 Tel. 2588

Owens Hy. Chas. (Old lodge)
 Gale Reuben (Clive lodge)
 Holt Miss (Wellington lodge)

WELLINGTON STREET, from Oriol rd. to 31 Bath st. MAP D 6.

East side.

Gardner Hampton L.R.I.B.A. architect (Eton house)
 Oram Misses G. & E. (Delamere)
 Marshall-Watkins Miss E. (Lorraine)
 Goodhall Miss (Lorraine)
 MacQueen Miss Daisy (Lorraine)
 Gould Mrs. F. E. (Lorraine)
 Barclay Frank (Montrose)
 Williams Frank Clifford (Montrose)
 Luck Cyril (Montrose)
 Dean Douglas W. G. (Montrose)
 Bowles Mrs. (Buckingham ho)
 Boyton Chas. Hy. (Tre-Avon)
Waterloo place.

1 Taylor Mrs. E. J
 2 Brown George William
 3 Davis Moses Charles
 4 Bridges Alfd. Edwd

Wicliffe Motor Co. Ltd. (The), motor engns. (works entrance)
 Elston Miss Phyllis M.B.B.O., O.D.T.S. teacher of dancing (St. Albans)
 Chatwin Vincent (St. Albans)
 Elston Geo (St. Albans)
 Powell Miss M. (Wellington ho)
 Tilley Albt. (Wellington garage)

West side.

Booker Edwd. M. (Buckingham lawn)

WESTMON COTTAGES.

See Ryeworth road, Charlton Kings.

WESTMON VILLAS.

See Ryeworth road.

WESTON COTTAGES.

See Tewkesbury rd. & Russell pl.

WHADDON AVENUE, from 101 Whaddon road to Hewlett road. MAP B 7.

West side.

1 Holder Fras. Wm
 3 Gapper Wm. Jas
 5 Herbert Hy. Ernest
 7 Vick Albt
 9 Roberts Mrs. K
 11 Skinner Albt. E
 13 Vick Wm. Hy
 15 Evans Fredk
 17 Suggars Perovl. Jn
 19 Jeenes Hy
 21 Smith Wm. Sidney
 23 Carter Albt. Edwd
 25 Teale Fredk
 27 Harris Thos
 29 Palmer Fras. Ernest
 31 Upton Chas
 33 Evans Mrs
 35 Trigg Wm. Alfd
 37 Blackwell Mrs
 39 Kendall Geo
 41 Wheeler Harold
 43 Stretton Mrs. G. H
 45 Owens Fredk. Ceoil
 47 Lamb Mrs. M. E
 49 Gardner Jas. Arth
 51 Hall Frank Geo
 53 Phillips Wm. Hy
 55 Hooper Hy
 57 Driscoll Mrs. A. M
 59 Langston Fredk. Harold
 61 Mitchell Arth
 63 Gillman Albt. Hy
 65 Swordy Jas
 67 Greenwood Jas. Edwd
 69 Evans Jn. Gladstone
 71 Skelton Wm. M
 73 Harris Regnld
 75 Holtom Harry Rt
 77 Ellsworth Fredk
 79 Browning Leonard Wltr
 81 Dawes Edwd

..... here is Hewlett rd

Stevens Ronald Jn. (Buckingham villa)
 Wicliffe Motor Co. Ltd. (The), motor engns. (works)

Hopeholm.

1 Chewins Hubert
 2 Olden Jn. Marcus (flat 3) Bunt Edwd. T
 4 Donovan Patrick (basement flat) Sperring Wm. Jn. caretaker
 here is Bath st

WELLS CLOSE.

See Church street, Charlton Kings.

WEST DRIVE, from Wellington square.

Winterbotham Miss Clara F., M.B.E., J.P. (The Garden ho)

WESTAL GREEN.

See Lansdown road.

WESTERN ROAD, from Malvern rd. to St. George's rd. MAP D 4.

West side.

Winchester House Boarding Establishment (Capt. & Mrs. Rt. Bailey, proprs)

6 Cant Mrs. E. M. F
 Savory Mrs. (Exeleigh)
 Foster Mrs. A. (Sunnyside)
 Cox Wltr. Matthew (Northwold)
 Seacome Miss A. M. (Hughenden)
 Hopkins Arth. Wm. (Dunedin)

East side

Bell Rd. Graham (Belfield)
 Steel Leslie Hiron (Stretton Iodge)
 Seacome Rt. Owen (Wingfield)
 Seaver Rev. Wm. (Glenburne)
 Barnett Mrs. (Beechway)
 Marsh Mrs. C. (Westview)
 Goldsmith Col. Geo. Edwd. D.S.O. (Glastonbury)
 Fowler Mrs. (Louieville)
 Blackall George Wm. (Westborough)
 Lance Mrs. A. P. (Cheverel)
 Jones Maurice (Tintagel)

WESTFIELD VILLAS.

See Rowanfield road.

WHADDON AVENUE—continued.

East side.

- 2 Compton Wm. Thos. F
4 Jenkins Thos. Wm
6 Wilson Harold
8 Privett Leonard Chas
10 Watts Mrs
12 Parker Wm. Chas
14 Creech Wltr
16 Avins Jn
18 Godsell Wm. E. V
20 Brooks Jn. Jas
22 Butt Rd
24 Williams Thos. Wltr
26 Matthews Archbld
28 Brazener Cyril
30 James Harold Douglas
32 Butler Mrs. E
34 Tucker Jsph
36 Clapham Rd. Jas
38 Weaver Fredk. P
40 Smith Miss A. F
42 Fletcher Herbt
44 Mustoe Christphr. Jn
46 Evans Jas. H
48 Derrick Edwin
50 Merrett Reuben Jsph
52 Barnfield Jack
54 Griffiths W. J
56 Baker Jas
58 Hedley Clarence
60 Halliday Hy
62 Yiend Regnd. Fras
64 Dixon Jn. Wm
66 Mitchell Alfd. Wm
68 Merrett Austin
70 Dopson Chas. F
72 Niblett Fredk. C. H
74 Teale Patrick
76 Bishop Fredk
78 Boyne Alex. McKenzie
80 Wintle Albt. Jas
82 Webb Jn
84 Morgan Geo
86 Hawkins Hector
88 McArthur David

WHADDON DRIVE, from Whaddon road.

- 1 Worgan Thos. Forester Hy
2 Martin Geoffrey
3 Bissley Geo. Colin
4 Merry Geo. Llewellyn

WHADDON ROAD, from Prestbury rd. to Priors rd. MAP B6.

South side.

- here is footpath to Pittville Circus rd
Wonson William Robert Douglas,
market gardener (Selkirk gardens)
Walker Memorial Church (Un-
denominational)
11 Shakespeare Wm
15 Davis Mrs. J
17 Hiron Jack B
19 Hay E
21 Carter Fredk
23 Groves Ernest Geo
25 Sprent Mrs
27 Hooper Ernest
29 Acock Miss
31 Pritchard Allen G
33 Mills Leonard A
35 Sowry Herbt. Marshall F.R.C.O.,
L.R.A.M. teacher of music
37 Morris Mrs
39 Trigg Mrs
41 Braun Simon
43 Temple Mrs
45 Phipps Chas. Edwd
47 Holtham Regnd. Adair
49 Hamblin Wm. Hy
.....here is Whaddon drive.....
Trigg Bros. bldrs
59 Blackwell Albt. J
Whaddon Road Recreation
Ground (Albt. J. Blackwell,
supt)
61 Roberts Regnd
63 Cat & Fiddle P.H. Wm. Victor
May
65 Gibb Jsph
67 Sutton Jsph
69 Evans Fredk. Hy
71 Sache Herbt
73 Cooper Geo
75 Shepherd Edwd. Jas
77 Atwood Alfd
79 Taylor Ernest Rd
81 Butler Miss A
81 Shaffer Raphael B.Sc., M.B.,
Ch.B. physcn. & surgn. (sur-
gery)
83 Skinner Benj. Wltr. Geo
85 Nation Harold
.....here is Cleeve View rd.....
87 Boddy Herbt. grocer
89 Petford Edwd
91 Coates Geo

- 93 Vick Chas. tailor
95 Davis Misses
97 Agg Thos. Wm
99 Townley Mrs. E. M
101 Prewer Albt
.....here is Whaddon av.....
103 Iles Hartley E. C
105 Batchelor Hy. Wm
107 Allen Wm. Frank
.....here is Mersey rd.....
109 Cox Fredk. Wltr
111 Thompson Hy. Arth
113 Babbage Wm
115 Stacey Edwd
117 Wellfair Nelson
119 Davis Regnd. Victor
121 Godwin Albt. W
123 Hawkins Raymond
125 Walton Allen Jn
127 Lewis Sidney Harry
129 Green Herbt. Geo
131 Green Regnd. Stanley
133 Gould Geo
135 England Gilbt
137 Ford Edwd
139 Godwin Arth. Hy
141 Dean Albt. Victor C
143 Dowding Arth. Ricketts
145 Benbow Mrs
147 Cook Wltr
.....here is Humber rd.....
149 Millard Wm. Jn

North side.

- 20 Cox Cecil
22 Smith Herbt
24 Sealey Misses
26 Hyatt Mrs. M. J
28 Wallis Norman
30 Speck Mrs. L
32 Gardener Miss E
34 Trigg Hubert Wltr
36 Beard Mrs. L
38 Barnes Hubert Chas
52 Pinchin Cyril E
.....here is Wyman's rd.....
68 Nicholls Thos. Geo
70 Cox Hy
72 Lippett Geo. Jas
76 Clayton Thos. Wm
78 Hembury Fredk
80 Turner Harold Geo. W
82 Pearce Ronald Ernest
84 Price Wm. Geo
86 Parsons Hy
88 Nealon Albt

- 90 Jordan Harold B
92 Street Jn
94 Scott Ernest Wm
96 Leigh Wilfred Arth
98 Worster Alfd. shopkpr
100 Waters Frank, confotnr
102 Hemmings Jn. greengro
104 Manners Bert, butcher
106 Bowd P. & L. shopkprs
.....here is Thames rd.....
108 Tow Thos. J. hairdrrsr
Collins Edmnd. M. fried fish shop
Mills Cyril Victor, grocer, & post
office
.....here is Severn rd.....
130 Molloy Jas
.....here is Evenlode a.....
132 Boreham Harold Jn
134 Reader Regnd. J
136 Humphries Ernest Edwd
138 Stevens Chas. Hy
.....here is Windrush rd.....
140 Jones Arth. David
142 Gwillim Mrs. E
144 Ames Edwd. Wm
146 Wright Lambert Victor
148 Finch Albt. Wm
150 Green Leonard Arth
152 Shephard Bert
154 Bennett Wm. Geo
156 Fox Adam
158 Groves Wm. Aston
160 Hopkins Raymond Jn
162 Schuck Hy. Albt. Wm
164 Price Albt
166 Watts Arth. Geo
168 Jones Albt
170 Oxby Wm. Edgar
172 Hack Anthony
174 Parker Arth
176 Eyre Chas. Ernest
178 Godwin Miss
180 Loud Wm. Jn
182 Jones Mrs. E. A
.....here is Isbourne rd.....
184 Ancell David W. F
186 Bradley Clement

WHITECROSS SQUARE, from 77 Naunton lane. MAP E 6, E 7. (No thoroughfare.)

North side.

- 2 Wachs Christian
3 Lance Ernest
4 Clifford Mrs
5 Pounsett William

WHITECROSS SQUARE—continued.

- 6 Rendle William
7 Musson Albt. Rd
8 Ford Miss

Park villas.

- 1 Browse Wm. Fredk
2 Hale Charles

South side.

- 9 Bond Fredk
10 Moon Herbt. Fras. Lionel
11 Woodhams Wm. Regnld
12 Park Jas
13 Fowler Fras. Edwd
14 Mitchell Charles
15 Chandler Cyril Geo

WHITEHART STREET, from 243
High street. MAP C 4.

West side.

- 1 Andrews Mrs
2 Ballard Mrs
4 Liddiard Mrs
7 Page Albt. Hy. tailor
8 Smith Percvl
9 Cole Thos
10 Purveur Mrs
11 Page Mrs
12 Cripps Hy
13 Teal Henry William
14 Lawrence George Albert
15 Moxey Thos
16 Peacey Wltr

WHITHORNE COTTAGES.
See London road, Charlton Kings.

WILLOWS (THE).

See Oakley road.

WINCHCOMBE STREET, from
108 High street to 11 Winchcombe
place. MAP C 6.

South-east side.

- 1a, Willows (H. Reynolds & Son,
proprs.) fishmngrs
1a, Soper Leonard A
4 Stephens Fredk. G. butcher
5 Gibbons Harry, hairdrrsr
6 Wakefield J. J

MUCH BRIGHTER NOW
THE WHOLE WORLD LOOKS—

BOOKFRIENDS

HAS SUCH
INSPIRING BOOKS!

- 7 Mitchell Chas. antique dealer
7a, Partridge Mrs. Ellen M. umbrella mkr
8 Davis Chas. mfgng. confctnr
9 Evans Albert Frederick, jeweller
9 Bastin F. H. & Son, electrical engineers (stores)
10 Radio & Television Service Co. (F. N. Bedwell, propr.), wireless engrns. See advert
11 Bookfriends (Arthur Constance, propr.), secondhand books—"Infinite worlds in a little window." See advert
12 Waters Frank, baker
13 Peacock's Stores Ltd. bazaar

..... here is The Arcade

- 15 "Your Shop" (Peacock's Stores Ltd. proprs.), baby linen
17 Lee William Frederick, stationer
18 Diamond Sanitary Laundry Co. Ltd. (receiving office)
19 Williams Miss Millicent, ladies' hairdrrsr
20 Richards Wm. Regnld. jeweller
20a, Greig David Ltd. provsn. mers
21 Evans & Hiley, ladies' hairdrrsrs
22 Jackson & Painter, grocers

..... here is Albion st

- 23 Jackson's, pork purveyors
23 Mortimer Mrs. E. M
23 Gollings Miss L. H
24 Humphrys Jesse C. newsagt
Gaumont Palace (Albany Ward Theatres Ltd)
Gislingham E. A. (The Flat, The Gaumont)
26 Blandford Miss Dorothy, confctnr
27 **JUFFS G. H.**, F.S.M.C. optician
27 Juffs Geo. Herbt
28 Sealey Geo. Harry
28 Ogden James, fishing tackle ma
29 Cresswell Percy Albt. hairdrrsr
29 Stibbs Mrs
30 Borton Chas. Victor J
30 Powell Wm
30 Edwards & Marshall Ltd. motor engrns
31 Ride W. & Co. Ltd. corn merchants. See advertisement
32 Hulin Frank & Co. grocers
33 Wong Tem S. laundry

..... here is Fairview rd

TELEPHONE: CLEEVE HILL 46

OLDACRESREGISTERED OFFICES, GRANARIES AND MILLS:
BISHOP'S CLEEVE, GLOSMILLERS, CORN, SEED, FORAGE, MANURE
and COAL MERCHANTS

Bakery Dept.: CHARLTON KINGS

Branches:

- 40 WINCHCOMBE STREET, CHELTENHAM. Phone 2905
3 & 4 LONDON ROAD, CHARLTON KINGS. Phone 2421
119 HIGH STREET, TEWKESBURY. Phone 224

- 36 **THE CORNER CLUB (CHELTENHAM) LTD.** social & dancing club; grillroom. Tel. No. 53546
37 Healing —
37 & 38 Cheltenham & Gloucester Car Mart Ltd. motor car agents. Telephone Nos. 3081 & 3082.
39 Hamlin William Henry, fishing tackle maker
40 Oldacre W. J. Ltd. corn merchants. See advertisement
41 Matthews W. C. & Son, house furnishers
.... here is Berkeley avenue
42, 43, 44 & 45 Victory Motor Co. (Cheltenham) Ltd. (The)
46 Vick Wm. fruitr
47 Hill Miss Eva M. boot repr
49 & 50 Victory Motor Co. (Cheltenham) Ltd. (The)
50 Bullock Victor
51 Cheltenham Workshops for the Blind (N. Shelmerdine, hon. manager). See advertisement
51 East Chas. F
..... here is Belmont rd
- 52 Griffiths Jas. Benj. bldr
The Girls' Orphanage (Miss M. Burton, hon. sec.; Miss Round, matron)
Vick Wm. (Bordeaux ho)
Evans Miss Nesta, private hotel (Sussex ho)
Cheltenham School of Domestic Science (Miss Caves, organizer) (Marlborough house)
Barter Miss (Marlborough ho)
Harvey Miss (Marlborough ho)
Keveren Sidney P. caretaker (Marlborough ho)
Atkins Russell Chas. (Sussex lodge)
Chandler Miss H. (Sussex lodge)
Dawson-Grove Mrs. (Sussex lodge)
54 Billings A.C. & Sons Ltd. builders. See advertisement

North-west side.

..... here is Clarence rd

Trotman Frank (Billbrook ho)
.... here is passage to North pl....

I'LL CALL AT BOOKFRIENDS WINCHCOMB STREET, FOR A BOOK TO MAKE TO-DAY COMPLETE

Cheltenham Workshops for the Blind.

(Registered under the Blind Persons Act, 1920.)

Workshops and Depot: —————

51 Winchcombe St., CHELTENHAM.

————— Telephone 3245 —————

Baskets of every description in stock or made to order.

Coal and Coke Kypes. Household Brooms and Brushes.

Mats made and repaired. Wicker Chairs repaired.

CHAIRS RESEATED IN CANE OR RUSH

————— Firelighters and Firewood. —————

WINCHCOMBE STREET—continued.

Columbia place.

- 5 Bowl Miss
- 5 Grant Miss
- 4 Budden Mrs
- 4 Fincham Cecil Frank
- 3 Hayford Arth. Rees
- 2 Drake Mrs. Annie
- 1 Carter Miss Theo L.R.A.M.
teacher of music
- 1 Hoggett Mrs

- 54a, Williams Chas. Field, furn. dlr
- 56 Collins Jn. fruiter
- 57 Dilloway A. Jas
- 57 Downes Miss Ann, dressmkr
- 57 Smith Mrs. E. L
- 57a, Advent Fellowship Hall
- 57a, Meyrick Arth. E
- 57a, Apperley G. E
- 58 Pittville Supply Co. grocers

North Holm.

- 3 Phillips Jas. Oswald
- 2 White Mrs. D
- 1 Yeend Mrs. K. E. N

North parade.

- 4 Gwyther Cecil
- 3 Rosén Frans Albt
- 2 Lewis Mrs. E
- 2 Millar J. & R. tailors
- 1 Ewing Geo. R. S
- 1 Nicholson G. R.

Wallace Alastair Bruce M.B.,
Ch.B. physcn. & surgn. &
medical officer, No. 1 district,
Cheltenham Guardians Com-
mittee (Pulteney ho)

- 61 Haines Wlfr. Chas. confctnr
- 63 & 64 Locke & Sons, bakers
- 65 Wakefield Arth. antique furniture
dlr

..... here is Warwick pl

- 66 Wyatt Jn. Trafford, corn mer
- 67 Innsworth Dairy (Roy Prewett,
propr)
- 69 Maher Alan, hairdrrsr
- 71 Hanman Mrs. R. K
- 72 to 76 Avery's Harold Automob-
iles, garage
- 73 Walker Ernest Jenner

GILLHAMS

For all the Latest Gift Novelties
396 THE STRAND, CHELTENHAM

Telephone 2619

Established 1829

W. RIDE & CO. LTD.

Corn Merchants and Millers

Hay and Straw Dealers

FEEDING CAKES and ARTIFICIAL MANURES
FARM, VEGETABLE and GARDEN SEEDS

Cage Bird Requisites Dog and Puppy Biscuits
Poultry and Pigeon Mixtures.

Sole Makers of WRICO Specialities

31 WINCHCOMBE ST., CHELTENHAM

Also at 197 HIGH STREET and 153 BATH ROAD

- 74 Merrett Arth. Wilfred
- 76a, Hudman Thos
..... here is Albion pl
- 77 Hereford Arms, W. A. Lambert
- 77 White Geo. S
- 78 James Raymond, outfitter
- 79 Armand C. chocolate mfr
- 80 Carter Norman E. W. wireless dlr
- 81 Aston Edwd. Wm. S. confctnr
- 82 Rogers Stanley, butcher
- 82a, Compton Wm. Hy
- 83 Chipp Harold, chemist
..... here is Albion st
- 83 Stephens Rt. Giles & Son, saddlrs
- 83, 84 & 85 Drake's, drapers. See
advert
- 86 Bastin F. H. & Son, electrical
engineers. See advertisement
- 87 Halifax Rt. newsagt
- 88 Blake Geo. boot & shoe dlr
- 89 Turk George, saddler
- 89 Anne Gray's Domestic Agency
- 89 THE WAVERLEY HAIR-
DRESSERS (ladies), Nestlé &
oil permanent waving
- 90 Davis Wilfred, butcher

- 91 Waters Mrs. May, greengro
- 92 Tonge Sydney, wireless dlr
- 93 & 94 Vale W. & Co. Ltd. grocers
- 94 Weale B. O
- 95 Brunner's Café
- 95a & 96 Flemons H. W. fancy
draper
- 97 London Central Meat Co. Ltd.
butchers
- 97a, Lee Vernon O

WINDRUSH ROAD, from 138
Whaddon road to 148 Clyde
crescent. MAP B 7.
East side.

- 1 Hawthorn Alfd. Wm
- 3 Powell Wm
- 5 Alder Wm
- 7 Mason Geo
- 9 Jeames Wm. Geo
- 11 Emerson Jas. Edwd
West side.
- 2 Averiss Arth. Hy
- 4 Thornton Geo

WINDRUSH ROAD—continued.

- 6 Collier Jn. E
8 Lippett Gilbert
10 Hawker Geo
12 Spencer Geo. E

WINDSOR STREET, from 70

Prestbury road. MAP B 6.
(No thoroughfare.)

North-west side.

- 1 Longden Albt. Edwd
3 Barlow Mrs. G. E
5 Meulbrouck Jules
7 Ellery Albt
9 Cook Mrs
11 Hemmings Edwd
13 Humphries Arth
15 Cannock Miss
17 Parker Frederick Henry
19 Wallace Gerald Bertram
21 Wonson Saml. W
23 Goldsmith Mrs. J
25 Webb Horace
27 Payne Howard Hubert
29 V.P. Airscrews Ltd. (office)
31 Fletcher Archbld. Hy
33 Carter Hy
V.P. Airscrews Ltd. component
mfrs

South-east side.

- Beach Wm. A. (Kingston ho)
2 Parker Regnld. Chas
4 Short Fredk. Geo
6 Burke Jn
8 Garlick Regnld. Jas
10 Millard Mrs
14 Evans Albert Frederick
16 Powell Albt
18 Munday Rt. Harry
20 Ford Mrs. E. S
22 Kent Wm. Hy. cars for hire
24 Hale Donald Fredk
26 Trapp Donald
28 Holtm Misses
30 Woodman Sidney Jas
32 Skinner Mrs
34 Pope Ralph Joseph
36 Joyner Miss
38 Edwards Rt. Jas
40 Mealing Mrs
42 Ellery Chas
44 Stanton Chas Howard
46 Pope Wm. M
Fry & Coombs, cabnt. mkrs

WINSTONIAN ROAD, from All
Saints' road to 34 Glenfall street.
MAP C 6.

East side.

- 1 Baylis Albert Edward
1 Gloucester Mutual Benefit So-
ciety (non-political),
Albert Edward Baylis, sec
3 Smithson Mrs
5 Waitt Miss
5 Whitworth Eric
7 Fincham Mrs. E. B
9 Fincham John Henry Archibald
11 Wallace Alfd. Jn
13 Sprague Arth. Jas
15 Russell William
17 Ardern Miss
19 Fletcher Wm. Jsph
21 Crawford Leonard Rt
23 Woodall Arth. Edwd
25 Dicks Jack
27 Pattinson Vincent Lancelot
29 Turner George Thomas
31 Hicks William Henry
33 Major Frank C
35 Jones Ronald Jas
37 Carter Ernest Harry
39 White Victor Jas
41 Camsey Wm. Arth
43 Bellamy Joseph
45 Surman Jas. Aug
47 Thomas Glyn
49 Doogood Wilfred John
51 Shill Raymond Stanley
53 Price Ernest John, watch maker
- West side.
..... here is Victoria pl
- 4 Williams Mrs
6 Malsom Albert
8 Holman Wm
10 Willoughby Hy. Wm
12 McCallum Harry
14 Daves Miss
16 Harding Geo. Alfd
18 James Edwin Goodfield
20 Mallinson Rowland Charles
22 Jenkins Hubert
24 Morris Sidney
26 Jurd Hy. Wm
28 Sherbourne Alfd. Geo
30 Bassett Frederick
32 Brooks Stanley Wltr
34 Tombs George Frederick
36 Butler Miss
38 Gerrard Horace Walker
40 Jenkins Chas. Harold

- 42 Dartnall Henry Thomson
44 Sheldon Frederick George
46 Dodwell Miss
48 Williams Sidney Jas
50 Merrett Jas
52 Winter Mrs. H. D
54 Miles Eustace Hedley
56 Bassett Miss
58 Roddis Eli Jesse
60 Emery Herbt. J
62 White Edward
64 Worrall Albt. Victor

WITCOMBE PLACE, from Albion
street. MAP C 6.

Hartley place.

- 1 Skinner Fredk

- Gaskin Mrs. (Gatacre)
15 Pratt Frank
14 Challenger Frank Leonard
Bliss H. H. & Son, joiners

WOLSELEY TERRACE.
See Oriel road.WOODBINE COTTAGES.
See Malthouse lane.WOODLEIGH.
See Park (The).WOODVILLE.
See Church street, Charlton Kings.WORCESTER STREET, from 93
Tewkesbury rd. to 280 Swindon rd.
MAP C 4.

East side.

- 56 Burford Wm. Wltr
55 Locke Chas. Cecil
54 Davies Amos
53 Cheal Mrs. M.A
52 Jones Mrs
51 Eatwell Henry William
50a, Mills Frederick
50 Mitchell Alfred
49 Burford George
48 Lyons Peter Jsph
47 Green William
46 Harker Thos. Geo
45 Cresswell Wm. Peter
44 Trinder Archbld
43 Smith Harold Percvl
41 Watts George

- 40 Berry Rt. Jn
39 Tovey Albt. E
38 Skeen Robert
Humphris Charles, haulier (Ray-
mond cottage)

West side.

- 1 Lewis Herbert William
3 Weed Jas
3a, Slender Jnthn
4 Pullen Mrs
4a, Cooper Arthur
10 Lewis Albert
11 Chitty Hy. Hoel
13 Gapper Harry
16 Wellings Alfd. Jn
... here is passage to Elm st....
17 Woodland Jn. Rt. shopkpr
18 Newman Leslie
19 Wilkinson William
20 Berry Herbert Henry
21 Mason Mrs. E
22 Marsh Miss
27 Wilkinson Jsph. Gordon
32 Uzzell Albt. Fras
33 Smith Ernest

WORDSWORTH AVENUE, St.
Mark's, from 2 Kipling road.
MAP E E 3.

- 1 Morley Harvey Geo
2 Greenall Harold Jn
3 Tarrant Hubert Percy
4 Davis Archbld. Jn
5 Davis Harold
6 Phillips Lionel Hy
7 Baldwin Roy
8 Payne Rd. Edwd
9 Williams Ernest Geo
10 Taylor Chas. Albt
11 Mills Mrs. E. B
12 Best Roger Chas
13 Fry Leslie Jack
14 Bishop Fredk. Geo
15 Wallace Fredk. Edwin
16 Hadley Chas
17 Ormond Fred
18 Blunden Jn
19 Young Rt. W
20 Stuart Wltr. Arth
21 Townsend Regnld
22 Mince Geo
23 Turner-Jones Mrs. H. L
24 Payne Neville Frank
25 Parker Cyril
26 Peck Max
27 Lawrence Mrs

WORDSWORTH AVENUE—continued.

- 28 Moss Fredk. Geo
29 Young Hy. Geo
30 Rendle Arth. Hy
31 Morris Saml
32 Carruthers Jsph

WYDDRINGTON HOUSE.

See Pittville.

WYMAN'S ROAD, from 52
Whaddon road to 58 Severn road.
Map B 6.

East side.

- 3 Hall Chas. Hy. chimney sweep
5 Stevens Wilfred Jn
7 Ayres Miss
9 Loveridge Danl
11 Holland Thos. J
13 Hyett Geo. R
15 Bennett Geo
17 Williams Edwd. Fras
19 Haycox Wm. Geo
21 Green Ernest Geo
23 Washbourne Chas
25 Moon Ernest Wm
..... here is Colne av

- 27 Mustoe Wm
29 Boreham Mrs
31 Williams Wm. A
33 Bailey Jn
35 Higgins Arth
37 Clift Chas
39 Godsell Mrs. W. A
41 Jeanes Alfd
43 Pargeter Wm. Hy. Geo
45 Hancocks Fras. Joe

.....here is Thames rd.....

- 47 Bird Geo
49 Richards Geo
51 Bean Mrs. S. A
53 Williams Hy. Edwd

West side.

- 2 Tombs Harry A
4 Quartermaine Jn
6 Hitchings Mrs
8 Elam Rt. J
10 King Mrs
12 Betteridge Geo. Wm
14 Newman Elisha Chas
16 Lewis Mrs. A. E
18 James Mrs
20 Carpenter Mrs. R
22 Davis Mrs

- 24 Webb Mrs. S. L
26 Watkins Edwd
28 Atkins Mrs
30 Hall Geo. E
32 Williams Edwd. Jn
34 Lodge Harold
36 Taylor Mrs
38 Barnfield Mrs
40 Hall Perevl. C
42 Taylor Cyril
44 Gizzie Chas
46 Edgington Jack
48 Taylor Wm
50 Barnett Alec Percy
52 Lane Wm
54 Jeanes Wltr. Edwin
56 Lissemore Wm
58 Jelfs Edwd. Jas. H
60 Wells Ernest Reguld
62 Hinsley Alex
64 Richards Fredk
66 Bond Alfd. Chas. Jn
68 Seabrook Wm. Fras. jun
70 Tanner Geo
72 Jenkins Alfd
74 Cox Ivor
76 Stephens Donald Fredk

YARNOLD TERRACE, from
Tewkesbury road to 2 Brook road.
Map C C 3.

- 2 Hooper Fredk. Geo
4 Smith Albt. Edwd
6 Ruck Jn

..... here is Moors av

- 8 Scarrott Chas
10 Sutton Saml
12 Mouldsdales Wm. S
14 Herbert Horace
16 Stevens Hy
18 Smith Roland
20 Wilks Harold
22 Casey Wm
24 Richards Mrs
26 Jeans Hy
28 Bowd Wm. Chas
30 Liddiard Thos

YEW TREE COTTAGES.

See School road, Charlton Kings.

YORK ROW.

See High street, Prestbury.

YORK STREET, from 53 Sherborne
st. to Union st. Map C 6.

South side.

- 9 Miles Hubert
19 Hopton Danl
21 Kidd Alfd
23 Tandy Edwd. J
25 Quinn Eric
27 Tovey Mrs
29 Cross Mrs

Mitchell H. coal mer

North side.

- 4 Onions Chas. Fras
12 Seabrook Wm. F

- 14 Stanton Job
18 Gore Jsph
20 Field Fredk. Edwd
22 Attwood Ronald
24 Collins Fredk. Johnson
26 Wheeler Wm. Jn
28 Mitchell Geo. shopkpr
30 Evans Mrs
32 Matthews Mrs
34 Smart Mrs
36 Leighton Wm
38 Bennett Sydney

ZARA COTTAGES.

See St. Anne's terrace.