

**KELLY'S
DIRECTORY
OF
CHELTENHAM.**

Charlton Kings,
Leckhampton
and Prestbury.

1939

383 HIGH STREET, CHELTENHAM.

JOHN WILLIAMS & CO'S COATS

Phone 2070-8.

Estb. 1842.

BOWELL & SKARRATT, Garden Architects & Nurserymen

Phone 2543
See Page 190

Phones 2858 & 3694

Established 1887

MANN & SON
COAL & COKE MERCHANTS

TIVOLI PLACE and 84b, HIGH STREET

KELLY'S

DIRECTORY

OF

CHELTENHAM

WITH

CHARLTON KINGS, LECKHAMPTON
and PRESTBURY

WITH MAP.

1939

5/- Net.

1939

BRUNNER'S NEW CAFÉ
CLARENCE STREET

BLACK & WHITE

MOTORWAYS LTD.

DAY and NIGHT SERVICES to
**LONDON & SOUTH WALES
SOUTH COAST, MIDLANDS
and WEST of ENGLAND**

Glorious Tours to surrounding Beauty Spots
LUXURY COACHES FOR PRIVATE HIRE
Head Office: Motor Coach Station, Cheltenham Spa

Tel. 3067



Electrical Contractors and Engineers
STALLARD & CO.

Telephone: CHELTENHAM 3718

27a, CLARENCE PARADE, CHELTENHAM

MORRIS
SALES AND SERVICE

EDWARDS & MARSHALL LTD.
WINCHCOMBE STREET
CHELTENHAM

Tel.:
CHEL.
3118

TEL 2901

Florist 

ARTISTIC FLORAL
DESIGNS
SPECIALITY

CHOICE FRUITS

Established

A. BARNFIELD

PATENT IMPERIAL NURSERY

Site Ladies'

Tele-

Pates, Flo

Cheltenham

St. C

S R

2181

And at **PATTLEDOWN**
HEW

RIES, HALLS ROAD
Telephone 4274)

SH **JCALLY**

W) erc in advertisement
actory?

t ect w attention of
yo rest s.

adv spg ply :

KEI

ADVERTISE

STRAND,

W.C.2

The Best and Largest Directory Publishers in the World

EST. 1811

TELEPHONE

TEMPLE BAR 3464 (9 lines)

**WEDDING
PRESENTS**

Established 1806

MARTIN & Co. LTD.

The County Jewellers

Promenade, Cheltenham

Telephone 2821

Phone 2938

EDWARD EAGER & SON

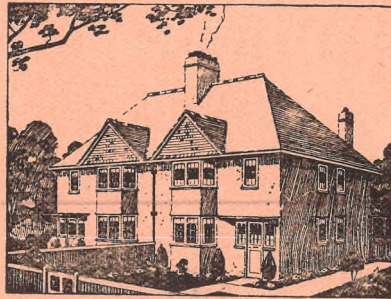

WE BUILD THEM WELL

Contractors, Builders and General Decorators

House Sanitation and Ventilation executed
on the Latest Scientific Principles
(combined with over 30 years' practical experience)

PLUMBERS, GAS, HOT & COLD WATER AND SANITARY ENGINEERS

SPECIFICATIONS AND ESTIMATES FREE

**"CEDAR HOME," CRANHAM RD.
CHELTENHAM**

**WORKS and SHOWROOMS :
121 & 123 FAIRVIEW ROAD**

Fourteenth Edition.

1939



1939

BY APPOINTMENT
TO THE LATE
KING GEORGE V

KELLY'S DIRECTORY OF CHELTENHAM

WITH
CHARLTON KINGS LECKHAMPTON
and PRESTBURY

(SUFF. BOOK")

THE BOOK COMPRISES:

STREET SECTION,
PRIVATE RESIDENTS SECTION,
COMMERCIAL SECTION,
TRADES SECTION,
OFFICIAL INFORMATION; and a
STREET PLAN

KELLY'S DIRECTORIES LTD.

ESTABLISHED 1799.

THE OLDEST AND LARGEST DIRECTORY
PUBLISHERS IN THE WORLD.

186 STRAND, LONDON, W.C.2.

Price : Five Shillings net ; by Post, Sixpence extra.

FOR SALE
Kelly 16.1.39 8/2

GENERAL INDEX

	PAGE		PAGE
Advertisers, Index to Names of	A10—A12	Conveyance	A54—A56
Analyst	A33	Coroners	A33
Associations, see Societies, Institutions &c	A48—A54	Court House	A42
Benevolent Institutions and Associations, see Societies, Institutions &c	A48—A54	Customs and Excise and Old Age Pensions Office	A42
Bishop's Cleeve	585—594	Dean Close School	A24
Brockhampton, see Bishop's Cleeve	590	District Registry of the High Court of Justice	A34
Carriers	A56	Education Committee	A46, A47
Cemeteries	A41	Gloucestershire County Council	A30—A34
Certified Bailiffs	A42	Golf Clubs, see Societies, Institutions &c	A48—A54
Charlton Kings Topography	A24—A26	Gotherington, see Bishop's Cleeve	585, 589, 590
Charlton Kings Urban District Council and Officers	A37	Halls, see Societies, Institutions &c	A48—A54
Cheltenham College	A23, A24	H.M. Inspector of Taxes	A42
Cheltenham Commercial Directory	519—583	Index to Names of Advertisers	A10—A12
Cheltenham Corporation	A35, A36	Inspectors of Weights and Measures	A33, A34
Cheltenham General Hospital	A49, A50	Institution	A38
Cheltenham Guardians Committee	A37, A38	Justices of the Peace for the Cheltenham Petty Sessional Division	A34
Cheltenham Ladies' College	A24	Leckhampton Topography	A26
Cheltenham Named Houses, Terraces &c	271—330	Lord Lieutenant & Custos Rotulorum of the County of Gloucestershire	A29
Cheltenham Official	A29—A56	Medical Officers	A38
Cheltenham Private Residents Directory	331—517	Medical Officers of Health	A33, A36, A37, A41
Cheltenham Professional and Trades Directory	595—680	Member of Parliament for the Borough	A29
Cheltenham Registration District	A36	Members of Parliament for the County	A29, A30
Cheltenham Rural District Council and Officers	A39—A41	Military	A54
Cheltenham Street Directory	1—270	Ministry of Labour Employment Exchange	A42
Cheltenham Topography	A13—A27	Mission Rooms	A45, A46
Classified Index to Advertisements	A5—A9	Noverton	A27
Cleeve Hill, see Bishop's Cleeve	586, 592—594	Officers of the Cheltenham Guardians Committee	A38
Clerk of the Peace	A33	Officers of the Corporation	A36
Clerk to the Justices of the Peace	A34	Official Establishments, Local Institutions &c	A29—A56
Clubs, see Societies, Institutions &c	A48—A54	Officials of the County Council	A33, A34
Collectors of Rates	A36, A37	Petty Sessions	A34
Colleges and Schools	A46—A48	Pittville	A20, A21
Commissioners for Oaths, see Solicitors	670, 671	Places of Worship	A43—A46

	PAGE		PAGE
Police Station	A42	School Medical Officer	A36, A47
Postal Information	A29	Societies, Institutions &c	A48—A54
Prebure Topography	A26, A27	Southam, see Bishop's Cleeve	586, 590
Public Establishments	A41—A43	Spas	A48
Public Library and Museum	A42	Surveyors	A33, A34, A36, A37
Public Officers	A43	Territorial Army	A54
Public Vaccinators	A38	Town Clerk	A36
Railway Stations	A54	Town Hall	A43
Registrars of Births and Deaths and Marriages	A36	Trades Directory	595—680
Returning Officer	A33	Tuberculosis Officer	A33
Sanitary Inspector	A36, A37, A41	Vaccination Officers	A38
Schools and Colleges	A46—A48	Woodmancote, see Bishop's Cleeve	586, 591, 592

WEBB BROS. LTD.

14 Promenade and Battledown Works
CHELTENHAM

COAL | **BRICKS**
COKE | **ROOF TILES**
ANTHRACITE | **DRAIN PIPES**

TELEPHONE 3001 (3 lines)

T. KNOTT & SONS

TELEPHONE 4664

Builders and Decorators

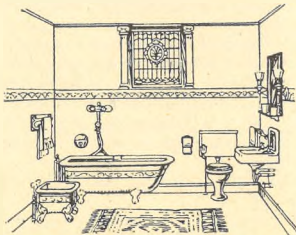

CARPENTRY,
PAPERHANGING,
GLAZING,
PLUMBING and
SANITARY WORK
PAINTING. ROOFING
General Repairs
CABINET MAKERS

**"TRELAWNEY," ST. PHILIP'S TERRACE
GRATTON ROAD, LECKHAMPTON**

— CHELTENHAM —

**WITHDRAWN
FOR SALE**

CLASSIFIED INDEX TO ADVERTISEMENTS

	PAGE		PAGE
ACADEMY OF DANCING :—		BRICK & TILE MERCHANTS :—	
Woodward Miss Edith.....	665	Webb Bros. Ltd.....	A 4
ACCOMMODATION AGENTS :—		BRUSH MANUFACTURER :—	
Cambray Domestic Agency	33	Bradstock F. J.....	235
ANTIQUÉ FURNITURE DEALERS :		BUILDERS, DECORATORS & CONTRACTORS :—	
Harding G.....	237	Arkell E.....	192
Haslam F. W.....	217	Billings A. C. & Sons Ltd.....	184b
AUCTIONEERS :—		Collins & Godfrey.....	Outside Reverse Cover
Bayley G. H. & Sons.....	596a	Eager Edward & Son.....	ii
Castle Chas. C. & Son.....	596a	Goddard & Hunt Ltd.....	65
Cornelius & Boulter.....	596a	Griffiths Brothers.....	101
Engall, Cox & Co.....	596a	Jenkins S. W.....	160
Fowles Fitzroy.....	596a	Knott T. & Sons.....	A 4
Horsley W. H.....	596a	Middleton F. A. & Son.....	605
Leishman & Copeland.....	596a	Newman J. H.....	606
Young & Gilling.....	596a	Pates W. T. & Sons.....	608
BAKER		Pearce Geo.....	607
Robinson J. C.....	113	Rainger Chas. H. Ltd.....	A 15
BASKET & MAT MAKERS :—		Savage C.....	218
Cheltenham Workshops for the Blind.....	265	Turner D. L. & Sons.....	16
BATTERY SERVICE STATION :—		White T. E.....	231
Marshall R. E. & C. Ltd. * Front & Top * Bottom Edges		BUILDERS' IRONMONGERS :—	
Regent Motors.....	Outside Reverse Cover	Harvey T. W. & Sons Ltd....	A 56a
BEER BOTTLERS :—		BUILDERS' MERCHANTS :—	
Dobell John & Co. Ltd.....	196a	Fisher John & Sons Ltd.....	263
BOOKBINDERS :—		Sharpe & Fisher (1924) Ltd.....	184a
Gillham's.....	Footlines	BUILDING SOCIETY :—	
Suttley & Silverlock.....	648b	Cheltenham & Gloucester Building Society.....	47
(Branch of Kelly's Directories Ltd.)		BUTCHER :—	
BREWERS :—		Greenwood's.....	106
Cheltenham Original Brewery Co. Ltd.....	A 56b	CABINET MAKER :—	
Flower & Sons Ltd.....	110	Haslam F. W.....	217
CAFÉS :—		Brunner's.....	Outside Front Cover
Promenade Café.....	192a		

	PAGE		PAGE
CATHOLIC REPOSITORY:—		ELECTRICAL ENGINEERS & CONTRACTORS:—	
Catholic Library & Repository...	46b	Marshall R. E. & C. Ltd. <i>Front & Top & Bottom Edges</i>	
CATTLE FOOD MERCHANTS:—		Pates W. T. & Sons	608
Oldacres	264	Stallard & Co. <i>Outside Front Cover</i>	
CHEMISTS & PHARMACISTS:—		ELECTRICIANS:—	
James C. & P. Ltd	616a	Clapp Edmund L	658
COAL & COKE MERCHANTS:—		Rainger Chas. H. Ltd	A 15
Bendall Wm. J. & Son	614	ENGINEERS:—	
Mann & Son <i>Outside Front Cover</i>		Cotswold Engineering Co. (Cheltenham) Ltd.	650
Oldacres	264	ENGINEERS—DOMESTIC:—	
Webb Bros Ltd	A 4	Hill W. H. & Son	635
Weller & Walkley	129	FISH MERCHANTS & CURERS:—	
Williams John & Co (Cheltenham) Ltd	<i>Spine</i>	Barnett Chas. & Sons	626
CO-OPERATIVE SOCIETY:—		Olive & Olive	196b
Gloucester Co-operative & Industrial Society Ltd.	104	FLORIST:—	
CORN, FLOUR & FORAGE MERS.:—		Barnfield A. <i>Inside Front Cover</i>	
Cheltenham Agricultural Traders Ltd	192b	FRENCH POLISHER:—	
Oldacres	264	Gater Charles	46b
Ride W. & Co. Ltd	266	FUNERAL FURNISHERS:—	
CUTLERS:—		Coates A. H.	96
Marshall R. E. & C. Ltd. <i>Front & Top & Bottom Edges</i>		Pates W. T. & Sons	608
DAIRYMEN:—		Pearce Geo.	607
Gloucestershire Dairy Co. & Creamery Ltd	192a	Smith Selim & Co	677
Pumfrey H. C.	619	FURNITURE REMOVERS:—	
DEPARTMENTAL STORES:—		Bishop & Sons <i>Facing page 346</i>	
Gloucester Co-operative & Industrial Society Ltd.	104	GAME DEALERS:—	
DEPOSITORIES:—		Barnett Chas. & Sons	626
Bishop & Sons <i>Facing page 346</i>		Olive & Olive	196b
DOMESTIC AGENCY:—		GARDEN ARCHITECTS:—	
Cambray Domestic Agency	33	Bowell & Skarratt <i>Outside Front Cover & page 190</i>	
DRAPERS:—		GAS ENGINEER:—	
Drake's	680b	Clapp Edmund L.	658
DYERS & CLEANERS:—		GAS LIGHTING, HEATING & COOKING:—	
Nu-Way Cleaners	622	Cheltenham & District Gas Co.	167
		GLASS MERCHANTS:—	
		Townshend W. H. & Sons	97

	PAGE		PAGE
GOLD & SILVERSMITHS:—		INSURANCE COMPANY:—	
Jack Arthur & Co.	192b	Eagle Star Insurance Co. Ltd.	539
GRATESPECIALISTS:—		IRONMONGERS:—	
Sharpe & Fisher (1924) Ltd	184a	Fisher John & Sons Ltd	263
GROCERS & PROVISION MERS.:—		Harvey T. W. & Sons Ltd	A 56a
Morgan & Co.	199	Marshall R. E. & C. Ltd. <i>Front & Top & Bottom Edges</i>	
Robinson J. C.	113	Sharpe & Fisher (1924) Ltd.	184a
GUN & RIFLE MAKERS:—		JEWELLERS:—	
Green Edwinton & Sons	103	Jack Arthur & Co	192b
HAIRDRESSER:—		Martin & Co. Ltd.	i
Freda	632	Staight Herbert G	A 19
HEATING ENGINEERS:—		LAUNDRY:—	
Clapp Edmund L.	658	Cheltenham Steam Laundry	642
Hill W. H. & Son	635	LIBRARIES—CIRCULATING:—	
Marshall R. E. & C. Ltd. <i>Front & Top & Bottom Edges</i>		Catholic Library & Repository	46b
Rainger Chas. H. Ltd	A 15	Gillham's	<i>Footlines</i>
Stephens & Finch	594	MILLERS:—	
HORTICULTURAL ENGINEERS:—		Oldacres	264
Stephens & Finch	594	Ride W. & Co. Ltd	266
HOT & COLD WATER ENGINEERS:—		MONUMENTAL SCULPTORS & GENERAL MASONS:—	
Clapp Edmund L.	658	Beck H. & Son	172
Eager Edward & Son	ii	Dyer W. J.	647
Fisher John & Sons Ltd	263	Emms E. A.	<i>Footlines</i>
Stephens & Finch	594	MOSAIC TILE MER. & FIXER:—	
HOTEL—PRIVATE:—		Wood H	604
Hotel Verdun	637	MOTOR CAR AGENTS & DLRS.:—	
HOUSE DECORATORS:—		Beaufort Garage	43
Smith J. M. & Sons	656	Croft Garage	43
Townshend W. H. & Sons	97	Edwards & Marshall Ltd. <i>Outside Front Cover</i>	
HOUSE FURNISHERS:—		MOTOR CAR GARAGES:—	
Drake's	680b	Beaufort Garage	43
Haslam F. W.	217	Croft Garage	43
HOUSE, LAND & ESTATE AGENTS:—		Regent Motors. <i>Outside Reverse Cover</i>	
Bayley G. H. & Sons	596a	MOTOR COACH PROPRIETORS:—	
Castle Chas. C. & Son	596a	Black & White Motorways Ltd. <i>Outside Front Cover</i>	
Cornelius & Boulter	596a	MOTOR CYCLE AGENTS & DLRS.:—	
Engall, Cox & Co.	596a	Beaufort Garage	43
Fowles Fitzroy	596a	Croft Garage	43
Horsley W. H.	596a		
Leishman & Copeland	596a		
Mason Anne	194		
Young & Gilling	596a		

	PAGE	SANITARY ENGINEERS :—	PAGE
MOTOR ENGINEERS :—		Arkell E.	192
Beaufort Garage	43	Billings A. C. & Sons Ltd	184b
Croft Garage	43	Eager Edward & Son	ii
Edwards & Marshall Ltd.	<i>Outside</i>	Knott T. & Sons	A 4
<i>Front Cover</i>		Middleton F. A. & Son	605
Regent Motors.	<i>Outside Reverse Cover</i>	Newman J. H.	606
		Pates W. T. & Sons	608
MUSICAL INSTRUMENT DLRS :—		Pearce Geo.	607
Dale, Forty & Co. Ltd	680b	Turner D. L. & Sons	16
NURSERYMEN :—		SCHOOL OF PHYSICAL CULTURE,	
Barnfield A.	<i>Inside Front Cover</i>	& GYMNASIUM :—	
Bowell & Skarratt	<i>Outside</i>	Woodward Miss Edith	665
<i>Front Cover & page 190</i>		SEEDSMEN :—	
Fuller & Maylam	652	Cheltenham Agricultural Tradets	
NURSING HOME :—		Ltd	192b
Rainow Nursing Home	654	Oldacres	264
OIL & COLOUR MERCHANTS :—		Ride W. & Co. Ltd	266
Townshend W. H. & Sons	97	SERVANTS' REGISTRY OFFICE :	
OPTICIANS :—		Cambray Domestic Agency	33
James C. & P. Ltd. (Dispensing) ..	646a	SIGN MANUFACTURERS :—	
Moody Bell & Lamb Ltd	46a	Eagle Signs	668
PASTE MANUFACTURERS :—		Smith J. M. & Sons	656
Fixol & Stickphast Ltd.	<i>Book Mark</i>	SIGNWRITERS :—	
<i>& page 596b</i>		Eagle Signs	668
PIANOFORTE DEALERS :—		Smith J. M. & Sons	656
Dale, Forty & Co. Ltd	680b	SMITHS :—	
PLUMBERS :—		Hill W. H. & Son	635
Arkell E.	192	SPORTS DEPOT :—	
Clapp Edmund L.	658	Woof W. A. Ltd.	201
Eager Edward & Son	ii	STATIONERS :—	
Knott T. & Sons	A 4	Gillham's	<i>Footlines</i>
Middleton F. A. & Son	605	STONE MERCHANTS :—	
Newman J. H.	606	Packer & Sons	664
PLUMBERS' MERCHANTS :—		SURGICAL APPLIANCE MAKERS :	
Harvey T. W. & Sons Ltd.	A 56a	Moody Bell & Lamb Ltd.	46a
POULTRY MERCHANTS :—		SURVEYORS :—	
Barnett Chas. & Sons	626	Bayley G. H. & Sons	596a
PRINTERS :—		Castle Chas. C. & Son	596a
Gillham's	<i>Footlines</i>	Cornelius & Boulter	596a
Suttley & Silverlock	646b	Engall, Cox & Co.	596a
<i>(Branch of Kelly's Directories Ltd.)</i>		Fowles Fitzroy	596a
SAND & GRAVEL MERCHANTS :—		Horsley W. H.	596a
Packer & Sons	664	Leishman & Copeland	596a
		Young & Gilling	596a

	PAGE	VALUERS :—	PAGE
TAILOR :—		Fowles Fitzroy	596a
Evans T. D. (ladies' & gent's) ..	673	Horsley W. H.	596a
TEACHER OF DANCING :—		Jack Arthur & Co	192b
Woodward Miss Edith	665	Leishman & Copeland	596a
TILE MERCHANT :—		Young & Gilling	596a
Wood H.	604	WALLPAPER MERCHANTS :—	
TILING CONTRACTOR :—		Sharpe & Fisher (1924) Ltd.	184a
Wood H.	604	Townshend W. H. & Sons	97
TIMBER MERCHANTS :—		WATCH & CLOCK MAKERS :—	
Sharpe & Fisher (1924) Ltd.	184a	Jack Arthur & Co	192b
TOBACCONIST :—		Staight Herbert G.	A 19
Robinson J. C.	113	WINE & SPIRIT MERCHANTS :—	
TRANSPORT CONTRACTORS :—		Cheltenham Original Brewery Co.	
Packer H. & Co. (1928) Ltd.	634	Ltd	A 56b
TYPEWRITING MACHINE DLRS. :—		Dobell John & Co. Ltd.	196a
Cheltenham Typewriter Workshops	676	Flower & Sons Ltd	110
UNDERTAKERS :—		Morgan & Co.	199
Coates A. H.	96	WIRELESS ENGINEERS :—	
Pates W. T. & Sons	608	Beaufort Garage	43
Pearce Geo.	607	Croft Garage	43
Smith Selim & Co	677	Dale, Forty & Co. Ltd.	680b
VALUERS :—		WIRELESS SET DEALERS :—	
Bayley G. H. & Sons	596a	Dale, Forty & Co. Ltd.	680b
Castle Chas. C. & Son	596a	WOOD MERCHANTS :—	
Cornelius & Boulter	596a	Bendall Wm. J. & Son	614
Engall, Cox & Co.	596a	WORKS OF ART—DEALER IN :—	
Fowles Fitzroy	596a	Harding G.	237
Horsley W. H.	596a		
Leishman & Copeland	596a		
Young & Gilling	596a		

INDEX TO NAMES OF ADVERTISERS

	PAGE		PAGE
ARKELL E., Builder.....	192	CHELTENHAM & DISTRICT GAS CO.....	167
BARNETT CHAS. & SONS, Fish merchants.....	626	CHELTENHAM & GLOUCESTER BUILDING SOCIETY.....	47
BARNFIELD A., Nurseryman & florist.....	<i>Inside Front Cover</i>	CHELTENHAM ORIGINAL BREWERY CO. LTD.....	A 56b
BAYLEY G. H. & SONS, Estate agents.....	596a	CHELTENHAM STEAM LAUNDRY.....	642
BEAUFORT GARAGE.....	43	CHELTENHAM TYPEWRITER WORKSHOPS.....	676
BECK H. & SON, Monumental sculptors.....	172	CHELTENHAM WORKSHOPS FOR THE BLIND.....	265
BENDALL WM. J. & SON, Coal & coke merchants.....	614	CLAPP EDMUND L., Gas engineer..	658
BILLINGS A. C. & SONS LTD., Builders & sanitary engineers.....	184b	COATES A. H., Undertaker.....	96
BISHOP & SONS, Depositories, & furniture removers....	<i>Facing page 346</i>	COLLINS & GODFREY, Builders	<i>Outside Reverse Cover</i>
BLACK & WHITE MOTORWAYS LTD.....	<i>Outside Front Cover</i>	CORNELIUS & BOULTER, Estate agents.....	596a
BOWELL & SKARRATT, Garden architects & nurserymen.....	<i>Outside Front Cover & page 190</i>	GOTSWOLD ENGINEERING CO. (CHELTENHAM) LTD.....	650
BRADSTOCK F. J., Brush manufacturer.....	235	CROFT GARAGE.....	42
BRUNNER'S CAFÉ ..	<i>Outside Front Cover</i>	DALE, FORTY & CO. LTD., Piano-forte dealers, & music warehouse...	680b
CAMBRAY DOMESTIC AGENCY..	33	DOBELL JOHN & CO. LTD., Wine & spirit merchants.....	196a
CASTLE CHAS. C. & SON, Estate agents.....	596a	DRAKE'S, Drapers.....	680b
CATHOLIC LIBRARY & RE-POSITORY.....	46b	DYER W. J., Monumental & general mason.....	647
CHELTENHAM AGRICULTURAL TRADERS LTD.....	192b	EAGER EDWARD & SON, Builders & decorators.....	ii
		EAGLE SIGNS.....	688
		EAGLE STAR INSURANCE CO. LTD.....	538

	PAGE		PAGE
EDWARDS & MARSHALL LTD., Motor car agents..	<i>Outside Front Cover</i>	KNOTT T. & SONS, Builders.....	A 4
EMMS E. A., Monumental mason	<i>Footlines</i>	LEISHMAN & COPELAND, Estate agents.....	596a
ENGALL, COX & CO., Estate agents.	596a	MANN & SON, Coal merchants... ..	<i>Outside Front Cover</i>
EVANS T. D., Tailor.....	673	MARSHALL R. E. & C. LTD., Iron-mongers & electrical engineers... ..	<i>Front & Top & Bottom Edges</i>
FISHER JOHN & SONS LTD., Ironmongers.....	263	MARTIN & CO. LTD., Jewellers....	i
FIXOL & STICKPHAST LTD., Paste manufacturers... ..	<i>Book Mark of page 596b</i>	MASON ANNE, House agent.....	194
FLOWER & SONS LTD., Brewers..	110	MIDDLETON F. A. & SON, Builders & sanitary engineers.....	605
POWLES FITZROY, Estate agent..	596a	MOODY BELL & LAMB LTD., Opticians & surgical appliance mkr	46a
FREDA, Hairdresser.....	632	MORGAN & CO., Grocers.....	199
FULLER & MAYLAM, Nurserymen..	652	NEWMAN J. H., Builder & decorator	606
GATER CHARLES, French polisher	46b	NU-WAY CLEANERS.....	622
GILLHAM'S, Stationers & printers	<i>Footlines</i>	OLDACRES, Millers &c.....	264
GLOUCESTER CO-OPERATIVE & INDUSTRIAL SOCIETY LTD....	104	OLIVE & OLIVE, Fish merchants & game dealers.....	196b
GLOUCESTERSHIRE DAIRY CO. & CREAMERY LTD.....	192a	PACKER H. & CO. (1928) LTD., Transport contractors.....	634
GODDARD & HUNT LTD., Builders	65	PACKER & SONS, Sand merchants	664
GREEN EDWINSON & SONS, Gun makers.....	103	PATES W. T. & SONS, Builders....	608
GREENWOOD'S, Butcher.....	106	PEARCE GEO., Builder.....	607
GRIFFITHS BROTHERS, Builders & decorators.....	101	PROMENADE CAFÉ.....	192a
HARDING G., Antique furniture dlr..	237	PUMFREY H. C., Dairyman.....	619
HARVEY T. W. & SONS LTD., General ironmongers.....	A 56a	RAINER CHAS. H. LTD., Builders..	A 15
HASLAM F.W., Antique furniture dlr	217	RAINOW NURSING HOME.....	654
HILL W. H. & SON, Heating & domestic engineers.....	635	REGENT MOTORS..	<i>Outside Reverse Cover</i>
HORSLEY W. H., Estate agent....	596a	RIDE W. & CO. LTD., Corn merchants & millers.....	266
HOTEL VERDUN.....	637	ROBINSON J. C., Baker.....	113
JACK ARTHUR & CO., Watch makers & jewellers.....	192b	SAVAGE C., Builder.....	218
JAMES C. & P. LTD., Chemists & opticians.....	646a	SHARPE & FISHER (1924) LTD., Builders' merchants, ironmongers, glass, paint & timber merchants...	184a
JENKINS S. W., Builder.....	160	SMITH J. M. & SONS, Signwriters..	656
		SMITH SELIM & CO., Funeral furnishers.....	677

	PAGE		PAGE
STAIGHT HERBERT G., Watch maker & jeweller	A 19	WEBB BROS. LTD., Coal, coke & brick merchants	A 4
STALLARD & CO., Electrical engineers.....	<i>Outside Front Cover</i>	WELLER & WALKLEY, Coal mer- chants	129
STEPHENS & FINCH, Heating & horticultural engineers ..	594	WHITE T. E., Builder & decorator .	231
SUTTLEY & SILVERLOCK (Branch of Kelly's Directories Ltd.), Printers & bookbinders.....	646b	WILLIAMS JOHN & CO. (CHEL- TENHAM. LTD., Coal merchants <i>Spine</i> WOOD H. Mosaic tile mer & fixer ..	604
TOWNSHEND W. H. & SONS, Wall- paper, oil & colour merchants.....	97	WOODWARD MISS EDITH. Academy of dancing & school of physical culture.....	665
TURNER D. L. & SONS, Builders & sanitary engineers.....	16	WOOF W. A. LTD., Sports depot ...	201
		YOUNG & GILLING, Estate agents..	596a

CHELTENHAM

CHELTENHAM is a watering place, a municipal and parliamentary borough and market town, the head of a petty sessional division and county court district, having bankruptcy jurisdiction; it has a district registry of the High Court of Justice and is the headquarters of the county police. For ecclesiastical purposes it is in the rural deanery and archdeaconry of Cheltenham and diocese of Gloucester. It is 94 miles by road from London, 109 by the Great Western railway via Oxford and 121 via Swindon. The Great Western railway has three stations here, that in St. James' square, which is the principal station, being near the centre of the town, which is 9 miles east north-east from Gloucester by road and $7\frac{1}{2}$ by rail, 9 south from Tewkesbury, 15 west from Stow-on-the-Wold, 13 north-east from Stroud by road and 19 by rail, and 22 south from Worcester. The London, Midland and Scottish Railway Company has a passenger station here, in the Queen's road (Lansdown), about $1\frac{1}{2}$ miles from the centre of High street, and a goods station in the Tewkesbury road, about half a mile from the former. The Banbury and Cheltenham Direct railway, via Kingham, completed in 1886, connects two of the principal sections of the Great Western railway and unites London and the Midland, Northern and Eastern counties by a shorter and more direct route from Cheltenham and the West of England. The Cheltenham and Honeybourne branch, opened in 1906, connects Cheltenham and South Wales with Birmingham and Wolverhampton. The Cheltenham station on this line, called Malvern Road, is one minute by train and about half a mile by road from St. James' station. The Great Western railway affords direct communication with the South Western counties, via Andoversford and Cirencester. There is also a Race Course station which is open on race days only.

Motor omnibus services are provided by the Cheltenham District Traction Company.

The town was unrepresented until the passing of the Reform Act, 1832 (2 and 3 Wm. IV. c. 45), under which enactment it became entitled to one member; under the Boundary Act, 1868, a portion of the parish of Leckhampton was included in the parliamentary borough, and by the Redistribution of Seats Act, 1885 (48 and 49 Vict. c. 23), so much of the parish of Charlton Kings as lies to the north of the Cheltenham and Banbury railway was added. The borough was again extended, Nov. 9, 1893, by further additions from the parishes of Leckhampton and Charlton Kings. Under the County of Gloucester Review Order, 1935, further parts of the parish of Charlton Kings and Leckhampton and parts of the parishes of Prestbury and Up Hatherley were transferred to the borough. Under the Representation of the People Act 1918, Cheltenham still returns one member. Until 1876 the town was governed by thirty commissioners appointed under the Cheltenham Improvement Act, 1852; but under the Royal Charter of Incorporation, obtained in September, 1876, the borough had a corporation, consisting of a mayor, deputy mayor, six aldermen and 18 councillors, and the municipal borough was divided into six wards, co-extensive with the parish. In 1933 the borough was divided into eight wards, and the council now consists of 8 aldermen and 24 councillors.

The town derives its name from the small river Chelt, which rises at Dowdeswell in the vicinity, and, in its course to the Severn, runs through the town, which is situated on an extensive plain, sheltered on the north and east by the Cotswold Hills; the principal street, High street, is more than $1\frac{1}{2}$ miles in length, and contains many modern

WITNESSED
 FOR THE
 PUBLIC
 GALLERY

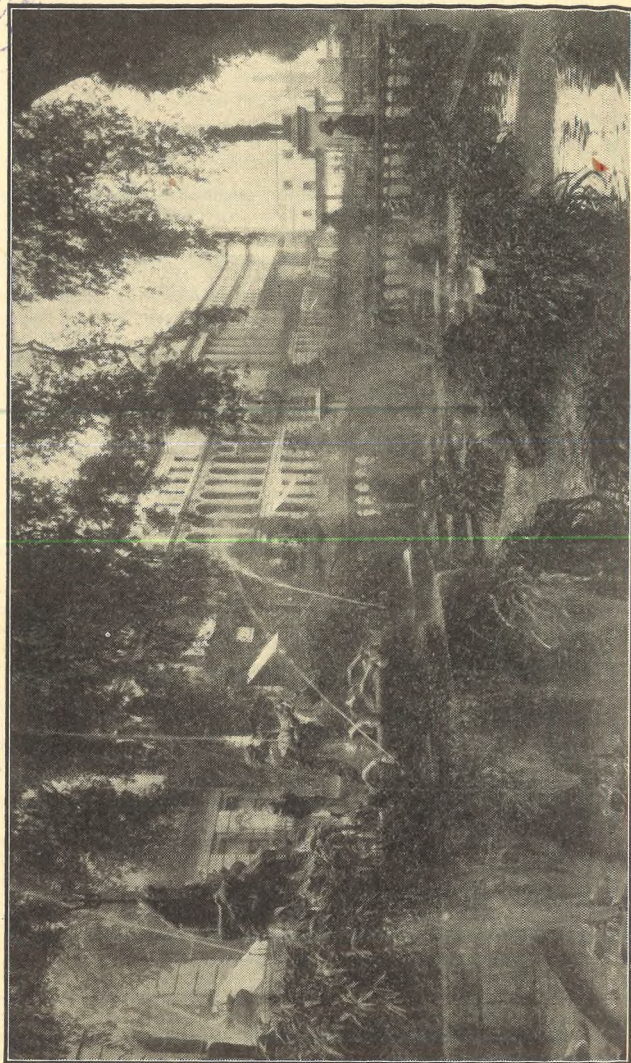

[J. Dixon-Scott, London.

THE FOUNTAIN, PROMENADE, CHELTENHAM.

Photo by]

Building,
 Decorating,
 Heating,
 Electric Lighting ;
 in fact—
 Everything for the
 Home

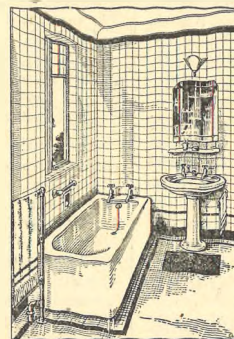

Estimates with
 Suggestions,
 Schemes and
 Samples for the
 Renovating of the
 Home submitted
 free by—

Chas. H. Rainger Ltd.

GAINSBOROUGH HOUSE

42 Bath Road and Bath Parade, Cheltenham Spa

THE TELEPHONE NO. IS CHELTENHAM 2470

buildings, interspersed with houses of more ancient date. The Promenade, leading from the High street to Montpellier, extends for more than a quarter of a mile in a straight line and has an avenue of spreading trees, with shops and terraces on either side. There are no less than 16 miles of tree-planted roads and streets in the borough, which is called the "Garden Town." The waterworks for the supply of water are on the slopes of the Cotswolds, in the Dowdeswell valley, and in addition a supply is obtained from the Severn at Tewkesbury. The town is lighted by electricity. Gas is supplied by a company established in 1819, from works in the Gloucester road. The corporation own the Pittville Spa and Gardens, and the Montpellier Spa, gardens, mineral wells and baths.

Pittville park, opened in 1894, includes the Pittville gardens and a lake, rowing course and recreation ground at Marle hill; the property comprises 15 acres; the length of the lake is 1,350 feet, and

of the boating course 4,400 feet; the maximum width is 455 feet, and there is a total water area of 2½ acres; on the south side of the lake is an island, and at another point a waterfall, and there is a numerous flock of water-fowl, and the lake has also been stocked with fish; the park has been planted with hardy flowers so as to make it a wild garden on an extensive scale.

Eleven acres of land on either side of College road were purchased in 1928 by the Corporation and laid out as an ornamental park and recreation ground. The Corporation also bought Leckhampton Hill Estate, comprising about 400 acres, for the benefit of the town.

The South African War Memorial, on the Promenade, was unveiled in 1907 and includes the figure of a soldier in bronze.

In 1914 a statue in bronze, sculptured by Lady Scott (now Rt. Hon. Lady Kennet), was unveiled on the Promenade as a memorial to the late Edward Adrian

Wilson B.A., M.B., F.Z.S. born in Cheltenham 1872, chief of the scientific staff artist and zoologist of the British Antarctic Expedition, 1910-1913. He reached the South Pole January 17, 1912, and died with Capt. Scott on the great ice barrier, March, 1912.

In 1914 a stone statue of King Edward VII. surmounting a drinking fountain, was erected at Montpellier, given by the late Alderman J. W. Drew and Mrs. Drew.

An obelisk on a base of three steps was erected in 1920-21, opposite the municipal offices as a memorial to the 1,266 men from Cheltenham who fell in the Great War, 1914-18.

Naunton Park, situated to the south-east of the town, and opened in 1894, comprises about 8 acres, and is laid out as a recreation ground. There is also a recreation ground in Whaddon road.

Adjoining Sandford Park is an open air swimming pool, constructed on a site covering $4\frac{1}{2}$ acres at a cost of £15,700 in 1935; the pool measures 165 feet by 90 feet: a children's pool was added in 1938.

Cheltenham has acquired its present important position from the celebrity of its mineral springs: the waters, which are more or less saline, were accidentally discovered in the year 1716, and their medicinal virtues gradually becoming known, his Majesty George III. visited the place in 1788, an event which at once led to the establishment of the spas: the original Old Wells were established about 1738, Montpellier spa in 1818, and the Pittville spa, with its gardens and lake, in 1830.

The latter was purchased by the corporation in 1889 and has saline springs surrounded by beautiful gardens and grounds, with walks and drives planted with trees six miles in extent. The gardens were enlarged in 1901 by the corporation to the extent of $3\frac{1}{2}$ acres; and new recreation grounds close by were presented to the town in 1888 by J. T. Agg-Gardner esq. M.P. for the borough (ktd. 1916). The Pump room occupies an elevated position in the principal garden, and is a building in the Grecian style, in imitation of a temple at Athens; it is surrounded by a colonnade, the roof of which is supported by fluted columns. Upon the

façade stand three figures representing Esculapius, Hygeia and Hippocrates. The main building is roofed with a dome 70 feet high, round the interior of which is a gallery, while outside is a protected gallery from which views of the gardens and lake and of the town and neighbourhood are obtained.

The wells of the Pittville Spa are three in number, all characterised by containing relatively large quantities of carbonic acid, partially combined and free. In 1847 an analysis was made by Messrs. Abel and Rowney upon water drawn from the main well, 90 feet deep, and situated under the pump room, and a comparison of this analysis with that made by Professor T. E. Thorpe, of the Royal College of Science, South Kensington, in 1893, upon water taken from the Pittville wells, Nos. 1 and 3, shows that the waters experienced no sensible alteration in composition during 50 years. The following is a statement of amounts of the principal constituents:

Sodium Chloride	444.3
Sodium Sulphate	212.0
Sodium Bicarbonate	42.1
Potassium Sulphate	3.37
Calcium Carbonate	31.8
Magnesium Carbonate	31.9

Pittville well No. 2 Professor Thorpe found to be less rich in saline constituents than Nos. 1 and 3, and, though bearing a general resemblance to these, it has a relatively larger content of sodium sulphate, viz. 148 grains per gallon, and a proportionately lower amount of sodium chloride, viz. about 311 grains per gallon. He further stated that Pittville well No. 1 contains about 662 grains per gallon of saline matter, and No. 2 about £44 grains, by far the largest constituent in each case being common salt; both contain notable quantities of bromides and iodides, but the amount of lithia in either is so minute that it can only be detected by the spectroscope; these wells also contain a certain proportion of ferrous carbonate, but not sufficient, in his opinion, to allow them to be regarded as chalybeate. Professor Thorpe also reported to the Town Council on the Chadnor Villa well, the Cottage well in Christ Church road, and the Lansdown well. The water of the first two of these is magnesia saline; the Chadnor Villa well contains per gallon about 313 grains of saline matter, 118

grains being magnesium sulphate (Epsom salts), and 61 grains sodium sulphate (Glauber's salts); of sodium chloride and of bromides and iodides there is very little, and only minute quantities of ferrous carbonate and lithia. The Cottage well is reported to contain about 390 grains of saline matter per gallon, about one-third consisting of Epsom salts, and rather more than a quarter Glauber's salts, together with gypsum, chalk and common salt: only minute quantities could be traced of ferrous carbonate and lithium, and bromides and iodides were found to be altogether absent. Of the Lansdown well, the Professor said that it contained about 625 grains per gallon of saline matter, more than half being common salt and about a quarter Glauber's salts; the amount of iron, lithia, and of bromides and iodides was exceedingly small. From these results, it clearly appears that none of the Cheltenham springs can be regarded as chalybeate.

The parish church of St. Mary is a cruciform building of stone, in the Early English, Decorated and Perpendicular styles, consisting of chancel, clerestoried nave, aisles, transepts, north porch and a central tower with octagonal spire, containing a clock and a peal of 12 bells: in 1912 the spire was restored and the bells rehung, when two new bells were given by Alderman Winterbotham J.P.: on the east side of the north transept is a circular window 45 feet in circumference, divided by radiating mullions into 33 compartments: the original canopied piscina, considered one of the largest and most perfect of its kind in England, is of Decorated character, and forms a square recess, flanked by buttresses, with an arch on the east and north sides: in the chancel are brasses with effigies to Sir William Greville kt. Justice of the Common Pleas, 1513, his wife, three sons and eight daughters: there is also a mural monument to the wife of John English D.D. 1643, and a tablet to various members of the De la Bere family, 1783-1810. In the chancel is a monument of alabaster and marble to the Rev. Edward Walker D.C.L. perpetual curate from 1857, and first rector of this church, who died in 1872, and there is also a large and fine brass to the Very Rev. Francis Close D.D. rector here, 1826-56, and dean of Carlisle, 1856-82. The stained east

window was erected in 1880 at the cost of the Freemasons of Cheltenham: there are memorial windows to Daniel James Humphris, the Welch family of Arle, and several others, the three larger ones at the west end being of a most elaborate and costly character, one being the gift of the parishioners, another the gift of the Baron de Ferrieres and the third that of W. H. Gwinnett esq. J.P. in memory of his parents: the south transept retains a piscina and aumbry: in the churchyard are two stone coffins. The church was restored in 1877: the vestry to the north of the chancel and a porch to the south aisle were added in 1893: an oak reredos was erected in 1917 in memory of Alderman W. Nash Skillicorne, formerly mayor of Cheltenham and churchwarden of the parish church: there are 670 sittings. The register commences with the year 1558. The living is a rectory, with St. Matthew's annexed, net yearly value £750, with residence; it is in the gift of Simeon's trustees, and has been held since 1937 by the Rev. John Brownson Goodlife M.A. of St. John's College, Oxford and rural dean of Cheltenham: the endowment is £150 yearly, and the remaining income arises from fees, Easter offerings and the pew rents of St. Matthew's.

St. Matthew's church, in Clarence street, a chapel of ease to the parish church, erected in 1878-9, is an edifice of local stone, with Bath stone dressings, in the Gothic style of the 13th century, consisting of apsidal chancel with aisles, clerestoried nave, aisles, transepts, north porch and a tower with spire at the north-west angle: the reredos is panelled and adorned with marble and mosaic work, with the Tables of Commandments in lead letters: the pulpit is of stone, with alabaster and marble mosaic inlays, bordered with boldly carved foliage: the font, of Caen stone, was the gift of J. Middleton esq.: there are sittings for upwards of 1,400 persons.

Christ Church is an ecclesiastical parish, formed in 1865; the church, at Lansdown, erected in 1840, is a structure of freestone, in the Early English style, consisting of chancel, nave, transepts, north and south porches and an embattled western tower, with four pinnacles and containing a clock and one bell: in 1893 the dome and walls

of the apse were painted in fresco by Sir W. B. Richmond R.A., F.S.A. and J. Eadie-Reid a reredos was erected and the walls lined with jasper and marble from designs by Mr. H. A. Prothero, architect, of Cheltenham: in 1922 a bronze tablet was erected just inside the main entrance to the church in memory of the men of the parish and the men of the 10th Batt. Gloucestershire Regiment who fell in the Great War, 1914-18, and in 1932 the colour of this battalion was laid up in the church: there is also, in the outer porch a wooden cross brought from the battlefield: the church was restored internally in 1887-97, and re-decorated in 1925, and affords about 1,600 sittings. The register dates from the year 1865. The living is a perpetual curacy, net yearly value £600, it is in the gift of Simeon's trustees, and has been held since 1937 by the Rev. Lindsay J. Coursey M.A. of Trinity College, Dublin.

Holy Trinity is an ecclesiastical parish and the church in Portland street designed in Gothic style with its western tower and eight pinnacles is next in age to that of the old Parish Church of St. Mary: a petition promoted in 1820 by Lord Sherborne and others stated that by reason of the great increase of residents within the town and parish of Cheltenham a convenient church was needed. Accordingly Holy Trinity Church was erected, and consecrated on April 11th, 1823, the Rev. Francis Close M.A.—afterwards rector of Cheltenham and Dean of Carlisle—being the first minister in charge. The register dates from the year 1823. The living is a vicarage, gross yearly value, derived from pew rents and endowment, £500; it is in the gift of Simeon's trustees, and has been held since 1936 by the Rev. James Mervyn Glass F.R.G.S. There are also a Mission Hall, erected in 1880, and infants' school, built in 1893. The boys' and girls' school was renovated and almost rebuilt in 1908.

St. James' is an ecclesiastical parish, formed in 1916 from Christ Church, St. Stephen, SS. Philip and James, Leckhampton and St. Luke's parishes: the church, in Suffolk square, erected in 1830, is a building of stone, in the Late Perpendicular style, consisting only of nave with apse, and a western turret containing one small bell: the

church was internally restored in 1876-82, and affords 1,200 sittings. The register dates from the year 1876. The living is a perpetual curacy, net yearly value £465; it is in the gift of the rector of Cheltenham, and has been held since 1933 by the Rev. Arthur Oswald Lukyn-Williams M.A. of Jesus College, Cambridge.

St. John's is an ecclesiastical parish, formed in 1866: the church, in Berkeley street, the second of the modern churches erected in Cheltenham, was consecrated in 1829: originally a plain brick building, accommodating about 800 persons, it was enlarged and partly rebuilt in the early 'seventies. It is a building of stone, in the Gothic style, consisting of apsidal chancel, nave, aisles and an incomplete tower, containing a clock and one bell: there are about 1,050 sittings. The register dates from the year 1866, the building having previously been merely a proprietary chapel. The living is a perpetual curacy, net yearly value £450 without residence; it is in the gift of Simeon's trustees, and has been held since 1916 by the Rev. Cyril Henry Lancaster M.A., hon. C.F. of St. Edmund Hall, Oxford.

St. Luke's is an ecclesiastical parish, formed in 1855: the church, situated on the corner of College road and St. Luke's road, is an edifice of stone, in the Early English style, consisting of chancel, enlarged in 1866, clerestoried nave of ten bays, aisles, transepts, south porch and a western tower with spire containing a clock and one bell: there is a carved stone reredos and an oak screen between the chancel and vestry: the chancel was restored in 1889-91, at the cost of T. W. Potter esq. of East Court: the church affords 1,100 sittings. The register dates from the year 1854. The living is a perpetual curacy, net yearly value £315; it is in the gift of the rector of Cheltenham, and has been held since 1916 by the Rev. Charles Consens Petch M.A. of Durham University.

Emmanuel, formerly a conventional district, was constituted an ecclesiastical parish in 1922. The church seats 450 persons. The living is a vicarage, net yearly value £580; it is in the gift of the Bishop of Gloucester, and has been held since 1922 by the Rev. Herbert Daniel Peel, of London University.

HERBERT G. STAIGHT

Telephone : Cheltenham 4864

*Practical Watchmaker,
Clockmaker & Jeweller*

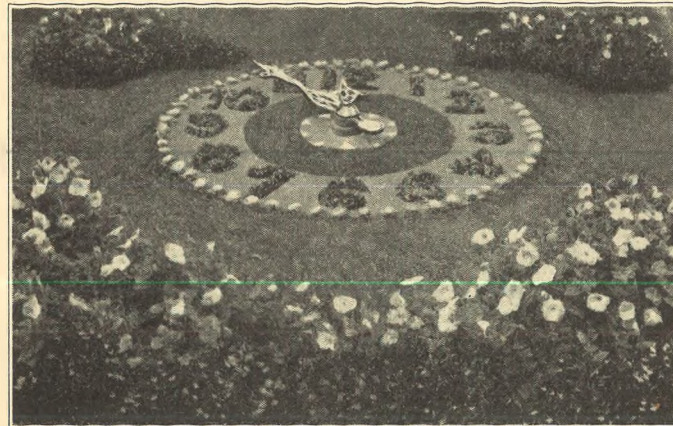

Photograph shows Floral Clock, accurate Timekeeper, made throughout on the premises and working at "Flos Chronos," Mead Road, Cheltenham.

Watches, Clocks and Jewellery of every description skilfully and thoroughly repaired on the premises. :: ::
Special attention given to *Electric Clocks*, Repeating Watches, Chronographs, Calendar and other complicated mechanism, Antique Clocks a speciality. Broken and missing parts made on the premises. :: :: :: :: ::

Electro Plating and Gilding.

Over 30 Years' Experience.

Personal Attention.

**STAIGHT'S TIME WORKS,
NORWOOD RD., CHELTENHAM SPA**

St. Mark's is an ecclesiastical parish, formed in 1860: the church, situated in the Church road, and consecrated in 1862, is a building of stone, in the Gothic style, consisting of chancel, clerestoried nave of six bays, aisles, transepts, south porch and a western tower, with spire, and containing a clock and 5 bells: there is a carved oak screen leading to the vestry, erected as a memorial to the men of the parish who lost their lives in the Great War, 1914-18: the names are inscribed on two of the panels: the church was enlarged in 1888 and affords 840 sittings, of which about 300 are free. The register dates from the year 1862. The living is a perpetual curacy, net yearly value £331; it is in the gift of the Governors of Wrekin College, and has been held since 1928 by the Rev. Cecil William Jameson M.A. of Corpus Christi College, Cambridge.

St. Paul's is an ecclesiastical parish, formed in 1846: the church, in St. Paul's road, erected in 1831, is an edifice of brick, with stone front, in the Classic style, designed by Mr. Forbes, the architect of Pittville Spa, and consists of chancel, nave, aisles, west porch and a low western tower containing one bell: it was renovated in 1904 and in 1932 a chapel was dedicated to the memory of the Rev. Thomas Henry Cave-Moyle: there are over 1,200 sittings. The register dates from the year 1830. The living is a perpetual curacy, net yearly value £450, with residence; it is in the gift of the rector of Cheltenham, and has been held since 1929 by the Rev. William Retallack Bellerby, of St. John's Hall, London College of Divinity.

St. Peter's is an ecclesiastical parish, formed in 1845: the church, in the Tewkesbury road, erected in 1848, is a building of stone, in a modern adaptation of the Norman style, consisting of apsidal chancel, nave, transepts, north porch and a round central tower, rising from an octagonal lower stage, and finished with a conical roof and vane: at the north west angle of the nave is a square turret containing one bell: the font is, in form, a copy of that in Lincoln Cathedral, and consists of a square bowl resting on a central pier, with four shafts at the angles: the roof was restored in 1912: there are 550

sittings. The register dates from the year 1849. The living is a perpetual curacy, net yearly value £360; it is in the gift of five trustees, and has been held since 1934 by the Rev. Stanley James Richards, of King's College, London. In the churchyard near the main road is a cross of local stone, with a bronze laurel wreath and mounted on an octagonal base, erected in memory of the 140 men of the parish who lost their lives in the Great War, 1914-18.

SS. Philip and James', Leckhampton, is an ecclesiastical parish formed May 14th, 1869: the church, in the Park district, is an edifice in the Late Perpendicular style, consisting of chancel, clerestoried nave of five bays, aisles, side chapel, south-west porch and a western tower containing a clock and one bell: the side chapel was constructed as a memorial to the 39 men connected with this parish who fell in the Great War, 1914-18, whose names are inscribed on two panels of carved oak: there are 750 sittings. The register dates from the year 1863. The living is a perpetual curacy, with a stipend of £250 from endowment, plus pew rents, with residence; it is in the gift of the Bishop of Gloucester, and has been held since 1931 by the Rev. John M. Ballard M.A. of Exeter College, Oxford.

St. Stephen's is an ecclesiastical parish, formed in 1884 from that of Christ Church: the church, in St. Stephen's road, consecrated in 1883, is a building in the Early English style, and consists of chancel, clerestoried nave of six bays, aisles, transepts, north and south porches and an incomplete tower at the north-west angle: the pulpit is of Caen stone, Cornish granite and alabaster: in the south transept is a Lady chapel, constructed in 1919 as a memorial to the men connected with the parish who fell in the Great War, 1914-18: there are 650 sittings. The register dates from the year 1884. The living is a perpetual curacy, net yearly value £500, with residence; it is in the gift of the Bishop of Gloucester, and has been held since 1936 by the Rev. Ronald Huntley Sutch M.A. of Merton College, Oxford.

All Saints, PITTVILLE, is an ecclesiastical parish, formed in 1869: the church, near to Pittville circus, is an

edifice of stone, in the Early French Gothic style, and consists of chancel, with aisles, clerestoried nave of five bays, aisles, transepts, south porch and an incomplete tower at the south-west angle, with a clock and one bell: the pulpit and reredos are of alabaster and freestone: nearly the whole of the windows are stained: a rood screen of iron resting on a wall of alabaster was erected in 1893, and a Lady chapel has been added, and the west end of the church decorated with frescoes by Sir William B. Richmond K.C.B., A.R.A.: there are 850 sittings. The register dates from the year 1868. The living is a perpetual curacy, net yearly value £602, with residence; it is in the gift of the Bishop of Gloucester, and has been held since 1911 by the Rev. Philip Marmaduke Cramer Johnstone M.A. of Keble College, Oxford, hon. canon and proctor in convocation of Gloucester and surrogate. A Calvary was erected in the churchyard to the memory of the men of the parish who fell in the Great War, 1914-18.

Cheltenham is included within the Roman Catholic diocese of Clifton.

The Roman Catholic church in St. James's square, dedicated to St. Gregory the Great, was completed and opened in 1857, and consecrated in 1877, is an edifice of stone, in the Early Decorated style, and consists of chancel, clerestoried nave, aisles, chapels, transepts, north and west porches and a tower, with rich parapet, and pinnacles and a spire: an oak panelled sacristy was erected in 1930 to the memory of the late Mrs. Boileau.

The Roman Catholic Convent of La Sainte Union des Sacrés Cœurs is in St. James's square.

St. Andrew's Presbyterian Church of England, Fauconberg road, built in 1885, is an edifice of stone in the Early English style, and has a tower at the north-west angle, with spire: there are 520 sittings.

Bethel Baptist chapel, Knapp road, built in 1820, has sittings for 650 persons. The Society of Friends' meeting room is in Portland street.

The Highbury Congregational Church in Priory terrace was built in 1932 and has 380 sittings.

North Place Church (Countess of Huntingdon's Connexion), erected in 1816, has 600 sittings.

The Unitarian chapel, Chapel walk, erected in 1832, has 250 sittings.

The Plymouth Brethren meet in the Regent hall, Regent street.

The Christadelphians have a meeting room in Albion street.

There are four Baptist chapels:—Cambray chapel, built in 1855, is of brick, with stone front, and has 1,100 sittings: Salem chapel, Clarence parade, is a building of stone, erected in 1844, and seating 1,300; Naunton Parade chapel, built in 1870, will seat 200; Gas Green Baptist chapel, Russell street, built in 1864, has 200 sittings.

The Walker Memorial (Undenominational) church, Whaddon road, erected in 1884, is an iron building seating 250 persons.

The Methodist churches are:—Great Norwood street, a building of stone, erected in 1845 and restored in 1889, with 650 sittings; St. George's Street, an edifice of brick with stone facings, built in 1830, and seating 900 persons; Swindon Road church, erected in 1842, with 150 sittings: and Gloucester Road church, a structure of brick, erected in 1891, and affording 150 sittings.

The Salvation Army Citadel is in Bath road, barracks in Granville street and Slum post in Tewkesbury road.

St. Mary's cemetery, formed in 1883, has one mortuary chapel, but is now available only to persons having vaults there.

The cemetery, in Priors road, at foot of the Cotswold Hills, formed in 1864, and since enlarged, has two mortuary chapels.

Thursday is the market day. The market, on the Gloucester road, was constructed by the Corporation. The corn market is held at the Lamb Hotel yard, in High street. There is a sale every day during main fruit season and on Tuesdays and Thursdays throughout the year of fruit, vegetables, poultry and general dairy produce, which is conducted by the Gloucestershire Marketing Society Limited.

The Town Hall, in Imperial Square, is a handsome building of stone in the Renaissance style, completed in 1903. It contains a hall for concerts, balls &c.: including galleries, the hall will seat 1,500 persons, in addition to the stage and orchestra, which holds about 450 persons. At the back of the stage is a three-manual organ. There are also two smaller rooms, one of which seats 500 and the other 250, and supper and refreshment rooms. The Town Hall also contains a central spa, where the waters from the principal medicinal springs can be obtained.

In 1916 seven large houses in a central position on the Promenade were converted into municipal offices, comprising the council chamber, committee rooms, offices of the town clerk and all other corporation departments.

The New Club (established 1872), on the Promenade, is a building of stone.

The Young Men's Christian Association have a club house situated on the Promenade; it contains a large café and hostel, which is open to the public.

The Public Library, in Clarence street, immediately opposite St. Matthew's church, is a building in the Italian style with Elizabethan details, the foundation stone being laid in 1887. The reference library is particularly rich in art works and local books, it is worked on the open access principle. The building is 144 feet in length, and in the centre is a portico with Ionic columns and a pediment. The Library contains 67,075 volumes, including lending and reference departments, and there is a news room. A junior department was opened in 1930.

The Art Gallery and Museum are attached to the Public Library: the former was opened in 1899, and the Museum added in 1907. The Baron De Ferrieres presented forty-two representative pictures of the Dutch and Belgian Schools, together with £1,000 towards the cost of the building; and loan collections from the Victoria and Albert Museum, South Kensington, are on view, also pictures by modern artists, including examples by Henry Moore, Hugh Riviere, J. L. Pickering, Fred Roe, R. Wheelwright, Briton Riviere, L. Burleigh Brühl, Moffat Lindner,

Adrian Stokes R.A. L. Campbell Taylor R.A. H. Tittensor, James Bateman A.R.A. R. Heyworth, David Davies and others. The Museum contains a local geological collection, print room, decorative art room with cases of Greek and Roman bronzes, pottery and ancient glass, and a Chinese porcelain room: it is open daily from 10 a.m. to 5 p.m. and on Wednesdays and Saturdays from 10 a.m. to 8 p.m.; admission free.

Richard Pate's almshouses, in Albion street, are for six inmates, born in the town, and over sixty years of age; each inmate has two rooms and 8s. a week, supplemented by other payments at fixed periods. The election of almshouse rests with the churchwardens of the parish church. There are twelve cottage homes for aged people in Naunton Park, the gift of the late J. A. and Mrs. Hay. There are also ten almshouses on the St. Mark's Housing Estate, erected by the Charity Organization Society under a bequest and called 'The Jesse Mary Chambers' Almshouses, but they have no local connection.

The General Hospital, in Sandford road, established in 1834, is an edifice of stone in the Classic style: a new wing was added in 1878: the west wing was extended in 1909, and a new block on the south-west side and an extension of the Nurses' Home were added in 1929. Orthopaedic and electro-therapeutic departments were opened in 1922, a genito-urinary department in 1928 and a gynaecological department in 1934. A ward extension, additional balconies and a lift were opened in 1934 at a cost of about £7,800; a new eye, throat and nose hospital attached to the General hospital and an extension of the nurses' home were opened in 1937 at a cost of £35,000. The combined Hospitals contain 178 beds. The Female Orphan Asylum (now the Girls' Orphanage) was founded by Queen Charlotte in 1806, and is under the patronage of the Duchess of Beaufort. The Delancey Hospital, Leckhampton, was founded by the late Miss Delancey, who bequeathed money for this purpose. The St. John Ambulance Brigade and the British Red Cross Society have a well equipped ambulance station at 86 Gloucester road: the site provides living quarters for the staff, garaging for the five motor ambulances and a

lecture hall to hold 500 in addition of grounds for training the 500 members; a twenty-four hour day service in the town and district with a special Ambulance for long distance cases. At this station is a shield, constructed as a memorial to six men of the "Glos. VII." B.R.C.S. and also a shield to 3 men of the (Cheltenham Corps) St. J.A.B. who fell on active service in the Great War, 1914-18.

Thirlestaine House, in the Bath road, the residence of Alan George Fenwick esq. great grandson of the late Sir Thomas Philipps bart. is a classic structure of the Ionic order, originally built by a Mr. Scott for his own residence; the two wings were added by Lord Northwick, and the central portico is a copy of part of the temple of Ilissus at Athens. Sir Thomas Philipps transferred here from his mansion at Middle Hill, Worcestershire, his extensive library and fine collection of pictures, comprising some hundreds of paintings; the collection now includes examples of many eminent masters, about 40 paintings by John Glover, a fine collection of original drawings by the old masters, and paintings by Catlin, depicting the manners of the North American Indians. Among other objects of interest here are a splendid collection of illuminated MSS. and various Babylonian curiosities, one of which is a cylinder giving an account of some of the acts of Nebuchadnezzar.

At Flos Chronos, Mead road, there is a floral clock, which is working all the year round.

The Cheltenham racecourse is at Prestbury Park: there are four meetings a year in normal times.

The Cheltenham Polo Club have their ground at Prestbury.

Lt.-Col. Frederick John Gardner-Agg D.S.O. is lord of the manor, and George F. Ticehurst esq. is steward. Previous to the Norman accession the manor belonged to Edward the Confessor, and in 1199 it was granted to Henry de Bohun, Earl of Hereford, who exchanged it with King John for other lands; it was next given to the Abbey of Fescamp, in Normandy; and subsequently to the nunnery of Sion, in Middlesex, on the dissolution of which, in 1532, it reverted to the Crown.

The area of the civil parish and borough is 5,146 acres. The population in 1931 was 50,204.

The population of the ecclesiastical parishes in 1931 was:—St. Mary (parish church), 5,449; All Saints, Pittville, 4,035; Christ Church, 3,322; Holy Trinity, 2,540; St. John, 3,342; St. Luke, 2,573; St. Mark, 4,445; St. Paul, 7,221; St. Peter, 3,904; St. Stephen, 1,238.

The number of electors on the parliamentary register in October, 1935, was 37,428.

CHELTENHAM COLLEGE, in the Bath road, founded in 1841, was opened at Midsummer, 1843; it was incorporated by Act of Parliament in 1894. The buildings are in the Late Perpendicular style, and consist of class, drawing, lecture and music and natural science rooms, museum, gymnasium, library, workshops, five courts and baths; the library (formerly the chapel) is a building of ashlar, in the Perpendicular style, and contains several memorial windows to Old Cheltonians who fell in the Crimean War (1854-5), and the Indian Mutiny (1857-8); there is also a collection of portraits in oil of former principals of the college and other paintings. The new chapel was built as a memorial of the college jubilee in 1891; it is a beautiful building, Perpendicular in style, with a fine stone vaulted roof; the boys' seats and masters' stalls are of oak: it contains numerous memorials to Old Cheltonians, among them the stone reredos which commemorates the 54 Old Cheltonians who fell in the South African War; other memorials are the ante-chapel, the pulpit, the organ and the south and west doors; Old Cheltonians who have been killed or died on active service are also commemorated by brasses: the cloister connecting the chapel to the college was completed at Easter, 1921, in memory of 675 Old Cheltonians who fell in the Great War, 1914-18. Attached to the college are numerous scholarships and prizes. Since 1889 the college has maintained a school mission at Nunhead, in South London. There are some 600 boys. The college is controlled by a council of 10 life and 10 ordinary members; Viscount Lee of Fareham P.C., G.C.B.,

G.C.S.I., G.B.E., LL.D. president; A. R. Pelly M.A. bursar.

Visitor, The Rt. Rev. the Lord Bishop of Gloucester C.H., D.D.

John Bell M.A. late Fellow of Queen's College and late scholar of Balliol College, Oxford, head master; P. Fletcher M.A. St. John's College, Cambridge, head of military & engineering side; W. D. Johnston M.A. Trinity College, Dublin, head of junior school.

DEAN CLOSE SCHOOL stands in its own extensive grounds on the outskirts of the town just off the Lansdown road. It is a Public School represented on the Headmasters' Conference. It was founded in 1886 in memory of Dean Close of Carlisle, formerly Rector of Cheltenham. It provides accommodation for 260 boys, all of whom are boarders. The main block of buildings comprises three boarding houses, science laboratories, assembly hall, workshops, swimming bath, gymnasium and class rooms. Adjoining the playing fields are three other boarding houses in the Lansdown road. One of these accommodates the Preparatory division to which boys are admitted from the age of eight years; the other two form a boarding house of the senior school. Near the main block of buildings is the War Memorial Chapel commemorating the Old Boys of the School who gave their lives in the Great War. The playing fields by which the school premises are surrounded are forty acres in extent. There are leaving scholarships to the Universities as well as entrance scholarships. In addition special exhibitions are available each term for sons of the Clergy. Head Master, Hugh Elder M.A.

THE CHELTENHAM LADIES' COLLEGE, which is incorporated by Royal Charter, was founded in 1853 and opened in 1854 at Cambray house: in 1873 the work was transferred to new buildings erected at Bayshill, to which large additions have since been made. The extensive range of educational buildings which front St. George's road, with the Junior School in a separate building in Bayshill road, contain over 100 rooms, comprising (besides the halls of the different divisions) class

and lecture rooms, a library containing over 13,000 volumes, music rooms, art studios, observatory, and chemical, physical and biological laboratories: there is also the Princess hall, which is used for lectures, concerts and various educational and social gatherings. The College comprises the Kindergarten and Preparatory School, Division III. (Lower School), Division II. (Middle school), Division I. (Upper school), and Upper College, consisting of classes whose work includes preparation for the First and Second School Examinations of the University of London, for the First and Second School Examinations of the Oxford and Cambridge Schools and other Examination Boards and the entrance and scholarship examinations of Women's Colleges at the Universities; there are also post school classes in library training, music art and domestic science: by-students are admitted for the study of particular subjects. Boarders and day pupils altogether average about 875; of these 775 are regular pupils, the remainder being by-students and kindergarten children. There are 13 boarding houses; of these Hatherley Court is a junior house for pupils of from 8 to 12, and St. Hilda's is a house for seniors; there is also a domestic science house. The College has several playing fields, one of 15 acres, on which is a swimming bath. The inclusive fees per annum vary, according to the position of the pupil in the College, and are for Division III. Boarders £144, Day girls £34, Division II. Boarders £150, Day girls £40, Division I. Boarders £156, Day girls £46, Upper College Boarders £162, Day girls £52. For the Kindergarten the tuition fee is 15 guineas per annum. Entrance scholarships and exhibitions, and scholarships and exhibitions for pupils, in the College, are offered annually, foundation places at reduced fees are available, and there are various scholarships to the universities. Principal, Miss Margaret Evelyn Popham B.A. Vice-Principal, Miss M. Winnington-Ingram.

Secretary, Lt.-Col. J. Frederick Tarrant.

CHARLTON KINGS is a parish and village on the high road from London to Cheltenham, with a station on the Cheltenham and Bourton section of the

Great Western railway, 2 miles south-east from Cheltenham, $\frac{1}{2}$ north-east from Gloucester, 105 via Oxford by rail and 92 by road from London; it is in the hundred, petty sessional division, county court district, rural deanery and archdeaconry of Cheltenham and diocese of Gloucester. By the Redistribution of Seats Act, 1885, so much of the parish as lies to the north of the railway from Cheltenham to Banbury was included within the extended parliamentary borough of Cheltenham: a further portion was included in the borough from November 9th, 1893, and the parish is now wholly within the parliamentary and municipal borough of Cheltenham. The water supply is from Cheltenham. The river Chelt, which rises in the adjoining parish of Dowdeswell, runs through this parish. The parish adopted the Local Government Act, December 31st, 1861, and was governed by a Local Board from 1875, but under the provisions of the Act of 1894, it is now controlled by an Urban District Council of 12 members. The church of St. Mary is a building of stone in the Perpendicular style, consisting of chancel, nave, aisles, transepts, south porch and an embattled central tower, with pinnacles, containing a clock and 8 bells; in the south transept is a piscina, and in the chancel a brass to Samuel Cooper, d. 1743: there are memorials to the Prin and Russell families from 1771 to 1888, and to John Pates, ob. 1646; in 1894 a memorial window was erected by his family to the Rev. James Frederick Secretan Gabb M.A. vicar here 1834-76: in 1901 a reredos of marble and alabaster was erected: a rood with moulded oak beam, mounted on corbels from the arch, was added in 1920 as a memorial to 116 men connected with the parish who fell in the Great War, 1914-18; the names of the men are inscribed on a polished slab of stone on the east wall of the nave: the church was enlarged and repaired in 1878, and in 1879 the chancel was rebuilt at the expense of Sir F. D. Dixon-Hartland bart. Mrs. Bold, Mrs. Banks and Mrs. Coulson: in September, 1917, the vestry was extended in memory of Herbert Cathorne Creek and Percy Garratt Shewell, and a stained glass window inserted, the cost being borne by Mrs. Percy Shewell: in 1937-8 the sum of £1,340 was raised

for the erection of a baptistery at the west end of the south aisle in memory of Rev. Canon Edgar Neale: there are 550 sittings: in the churchyard are the remains of a fourteenth-century cross, which was restored to its original form in 1912: there is a lychgate at the western entrance, presented in 1920 by R. W. Boulton esq. in memory of his father and nephew, and as a thank-offering for peace after the Great War, 1914-18. In 1927 the old vestry hall was converted into a church hall, largely through the generosity of Lady Dixon-Hartland. The register dates from the year 1538. The living is a perpetual curacy, net yearly value £450; it is in the gift of the Bishop of Gloucester, and has been held since 1937 by the Rev. Arthur Michael Hollis B.D., M.A. of Trinity College, Oxford. The ecclesiastical parish of the Holy Apostles was formed September 22nd, 1885: the church, erected in the year 1871, at the expense of Charles Cook Higgs esq. of Langton House, in this parish, and consecrated in 1885, is an edifice in the Geometrical Decorated style, and consists of apsidal chancel with aisles, clerestoried nave, aisles north and south porches and a turret containing one bell: the pulpit and the whole of the seats are of oak, the chancel stalls and pulpit being carved: the lower part of the walls of the Sanctuary are deeply incised with varied designs: the reredos is of Caen stone, alabaster and marble and represents the Last Supper: the stained west window was the gift of Thomas Potter esq. of Eastcourt, Charlton Kings, and his family; and there are two memorial windows, erected in 1893, to C. Rogers esq. and his wife, by their children, and seven other stained windows: there are memorial tablets in the church to the 44 men of the parish who fell in the Great War, 1914-1918: to Capt. Kenneth Forbes-Robertson, killed in action November 7th, 1914, and to 2nd Lieut. F. Claude Uzzell, killed in action February 1st, 1918: an oak screen enclosing the choir vestry was erected in 1893: new vestries were built at the west end in 1934: the church will seat about 680 persons. The register dates from the year 1885. The living is a perpetual curacy, net yearly value £450 with a vicarage purchased in 1931. It is in the gift of the Bishop

of Gloucester, and has been held since 1938 by the Rev. Reginald James Northcott of Lichfield Theological College. The church hall, built on glebe and adjoining the church, was opened in 1924: it will seat 400 people. There is a Methodist chapel in Ryeworth road, built in 1874, and a Baptist chapel in Church street, built in 1875. A cross of Monks Park stone, with a base of Cotswold stone, was erected in 1920 as a memorial to the men connected with Charlton Kings who fell in the Great War, 1914-18. Charlton Kings Club and Institute, erected in 1888-9, is a structure of red brick. Ashley Manor, the seat of Lady Dixon-Hartland, is celebrated as having the largest oaks in the county in its grounds, some of these being of great age. Near Battledown Knoll are some remains of a Roman camp. F W. Holder esq. Lady Dixon-Hartland, the Lilly Brook Hotel Co. Ltd. the Gloucestershire Dairy Co. Ltd. and Albert and Arthur Mitchell esqrs. are the principal landowners. The soil is sand in some parts, clay and gravel in others; subsoil, clay. The chief crops are wheat, barley, grass and roots. The area of the civil parish and Urban District is 3,399 acres of land and 9 of water; the population in 1931 was 4,728. The population of the ecclesiastical parishes in 1931 was: St. Mary (parish church), 4,056; Holy Apostles, 2,144.

In 1894, by Local Government Board Order No. 31,815, that part of Charlton Kings civil parish in Cheltenham municipal borough was added to Cheltenham civil parish, and by the County of Gloucester Review Order, 1935, a further part of the urban district of Charlton Kings was transferred to the borough of Cheltenham.

LECKHAMPTON is a parish and village with a station (Cheltenham South and Leckhampton) on the Cheltenham and Kingham branch of the Great Western railway, 2 miles south from Cheltenham; it is in the Stroud division of the county of Gloucester, hundred, petty sessional division, county court district, rural deanery and archdeaconry of Cheltenham and diocese of Gloucester. A large portion of this parish is included in the borough of Cheltenham. The church of St. Peter is an edifice of stone, principally in the Early English style, consisting of chancel, nave of six bays,

aisles, north porch and a central tower, with spire, containing 8 bells, two of which were added in 1904: in the south aisle is a brass with effigies to William Norwood esq. ob. 1598, Elizabeth (Lygon) his wife, nine sons and two daughters, with six Latin elegiac verses: in the church are two recumbent effigies of stone, coloured, representing Sir John Giffard and his lady, 1330; the male figure is cross-legged: there is also an effigy of an ecclesiastic: all the windows are stained, and there are various mural tablets, one of which is to the last lineal descendant of Sir Francis Drake (possibly collateral descendant is meant. Drake married, but left no issue. Ed.): there are sittings for 400 persons; on the north side of the churchyard are four recumbent stone effigies, much dilapidated. The register of burials dates from the year 1682; baptisms, 1709; marriages, 1719. The living is a rectory, net yearly value from 170 acres of glebe and fees £601, with residence; it is in the gift of the Bishop of Gloucester, and has been held since 1938 by the Rev. Henry James Hensman A.R.C., hon.c.f. who is Hon. Canon of Gloucester and a surrogate. The Parish Hall, erected in 1896-7, is a building of stone. Leckhampton Court now (1938) vacant, is an ancient mansion of stone of the sixteenth century. The soil is part clayey and part sandy loam; subsoil, gravelly and stoney and in some parts clay. The chief crops are wheat and barley. The area of the parish is 1,203 acres; the population of the ecclesiastical parish of St. Peter in 1931 was 1,931.

In 1894, by Local Government Board Order No. 31,815, that part of Leckhampton civil parish which was in the municipal borough of Cheltenham was transferred to Cheltenham civil parish. Under the County of Gloucester Review Order, 1935, a further part of the parish was transferred to the borough of Cheltenham.

PRESTBURY is a parish and village, and was a market town in the time of Henry III.; it is on the road from Cheltenham to Wincombe, 2 miles north-east from Cheltenham and 8 south-by-east from Tewkesbury; it is in the Cirencester and Tewkesbury division of the county of Gloucester,

lower division of the hundred of Deerhurst, petty sessional division, county court district, rural deanery and archdeaconry of Cheltenham and diocese of Gloucester. The water supply is obtained from Cheltenham. The church of St. Mary is an ancient building of stone, principally in the Early English and Perpendicular styles, consisting of chancel, clerestoried nave, aisles, south porch and an embattled western tower containing a clock and 8 bells: all the windows are stained, and there are mural tablets in the church to William Baghot esq. d. 1725, and Ann (De la Bere), his wife, d. 1739; and to Christopher Capel, d. 1740, and Sarah, his wife, d. 1733: the church was restored in 1864: a stone tablet bearing the names of the men of the parish who fell in the Great War, 1914-18, has been placed on the wall of the south chapel: there are 500 sittings. The register dates from the year 1633. The living is a vicarage, net yearly value £385, with 18 acres of glebe and residence; it is in the gift of W. Baghot-De la Bere esq. and has been held since 1919 by the Rev. John Baghot-De la Bere M.A. of Worcester College, Oxford, who is Hon. Canon of Gloucester. The Baghot-De la Bere family have presented to this living since the year 1587. There is a Union Congregational chapel in Deep street, erected in 1860, with 200 sittings. In the centre of the village is a stone lantern cross mounted on three stone steps, bearing on the

panels at the base the names of the men of the parish who lost their lives in the Great War, 1914-18. There is a Cottage Almshouse, described in an inscription upon it as "The gift of Anne Goodrich for the Religious Poor A.D. 1720," and available for three occupants, each receiving about 5s. weekly. Cheltenham racecourse is in this parish, and near the entrance is a station on the Great Western railway (for race days). The Cheltenham Polo Club have their grounds at Prestbury. Prestbury House, the seat of Major Christopher Capel, is a fine stone mansion standing in its own grounds, and is more than 400 years old. In 1642-3, during the Cromwellian wars, the Roundheads had a garrison here, whence they sallied out to cut off the retreat of Lord Chandos, but without success. Prestbury Court is the residence of Henry Edward Ripley esq. William Henry Horsley esq. is lord of the manor. The principal landowners are Wilfred Baghot-De la Bere esq. and Major Christopher Capel. The soil is various, from keen sand to stiff clay; subsoil, chiefly gravel and clay. The chief crops are wheat and roots. The area is 2,764 acres; the population in 1931 was 2,154. Under the County of Gloucester Review Order, 1935, part of this parish, including the Pittville Pump Rooms, was transferred to the borough of Cheltenham.

NOVERTON is a hamlet 1 mile east. Part of PITTVILLE is in Cheltenham.

A Word to Advertisers.

ADVERTISEMENTS

should be brief and to the point.

FIRMS **ALWAYS**
FORWARD GO WHO **A**DVERTISE.

If you require business
Advertise and get it. :: ::
If you have a good business
Advertise and keep it. ::

TO **ADVANCE**
ADVERTISE.

We should like to add your
"AD." in our next edition.

WRITE NOW.

ESTABLISHED 1799.

Kelly's Directories Limited,

ADVERTISEMENT DEPT.

186 Strand, London, W.C. 2.

THE OLDEST AND LARGEST DIRECTORY PUBLISHERS
IN THE WORLD.

Tel. No. TEMPLE BAR 3464 (9 lines).

OFFICIAL ESTABLISHMENTS, LOCAL INSTITUTIONS, &c.

*General Post Office, 33 Promenade.—J. F. White, head postmaster;
F. T. Merrett, superintendent.

Town Sub-Offices.—Albion street, 1 Portland street, H. L. Gorge; *Arle,
Miss Olive Allen; Charlton Church, Lyefield road west, Charlton Kings,
R. A. Cheshire; †*Charlton Kings, London road, Charlton Kings,
W. C. P. Palmer; *Cirencester road, A. E. Butt; *East End, London
road, Charlton Kings, C. Mills; Gloucester road, 110 Gloucester road, Mrs.
F. E. Severn; †*Hewlett road, 60 Hewlett road, E. Webb; *High
street (73), P. O. Willett; †*307 High street, Leonard Drew; †*Keyn-
sham street, 6 High street, C. K. Gregory; †*Leckhampton, 149 Leck-
hampton road, Alfred Pratt; †*Montpellier (branch office), 6 Rotunda
terrace, Montpellier street; *†Moorend, 246 Bath road, Arthur Walkley;
Pittville, 31 Prestbury road, Miss M. S. Vines; *178 Prestbury road,
H. G. Larner; †*St. Mark's, 85 Queen's road, Mrs. A. M. Haynes; St.
Paul's, 11 St. Paul's road, R. S. Maurice Parry; *Suffolk road, 50 Suffolk
road, P. B. F. Roach; *Tennyson road (70), Mrs. C. O. Hawker;
*Tewkesbury road (84), Mrs. A. L. Williams; Tivoli Place, Andover road,
Mrs. A. A. Stephens; †*Prestbury, High street, Felix C. Sumption;
*Upper Hatherley, Hatherley road, N. Shrimpton; *Whaddon road,
C. V. Mills.

Marked thus † are Telegraph Offices & Telegraph Money Orders are issued
but not paid.

Marked thus † are Telegraph Offices & Telegraph Money Orders paid.

Marked thus * are Telephone Call Offices.

LORD LIEUTENANT & CUSTOS ROTULORUM OF THE COUNTY OF GLOUCESTERSHIRE.

Duke of Beaufort K.G., P.C., G.C.V.O. Buck's, Bachelors' & Turf clubs,
London; Badminton Park, Badminton, Gloucestershire

MEMBER OF PARLIAMENT FOR THE BOROUGH.

Lipson Daniel Leopold M.A. (Ind.), 117 Bath road, Cheltenham

MEMBERS OF PARLIAMENT FOR THE COUNTY.

CIRENCESTER & TEWKESBURY DIVISION.

Morrison Rt. Hon. William Shepherd M.C., K.C., M.A. LL.D., (C.), 6 King's
Bench walk E C 4; Carlton & Caledonian clubs; & Manor house, Withing-
ton, Gloucester

CHELT.

b

FOREST OF DEAN DIVISION.

Price Morgan Philips M.A., F.R.G.S., J.P. (Lab.), 1917, Reform & National Labour clubs; The Grove, Taynton, Gloucester

STROUD DIVISION.

Perkins Walter Robert Dempster (C.), Bath club, London; Boldre, Lymington, Hants & Jackbarrow Farm, near Cirencester

THORNBURY DIVISION.

Gunston Capt. Sir Derrick Wellesley bart. M.C. (C.), 12 New street, Vincent square S W 1 & South End, Wickwar, Glos.; Carlton & Bath clubs, London; & Royal Yacht Squadron club, Cowes, Isle of Wight

GLOUCESTERSHIRE COUNTY COUNCIL.

Local Government Act, 1888, 51 & 52 Vict. c. 41.

Under the above Act Gloucestershire (except the County Boroughs of Bristol & Gloucester) is an administrative county, governed by a County Council, consisting of 21 aldermen & 65 councillors.

The chairman, by virtue of his office, is a justice of the peace for the county, without qualification.

The police for the county is under the control of a standing joint committee of the Quarter Sessions & the County Council.

The coroners for the county are elected by the County Council & may be removed by them.

The clerk of the County Council is also the clerk of the peace of the county.

The administrative business of the entire County (which, if this Act had not been passed, would have been transacted by the justices) is now transacted by the County Council.

Meet at Gloucester.

Chairman, Major Sir Frederick William Beresford Cripps D.S.O., D.L., J.P. Ampney park, Cirencester.

Vice-Chairman, Maj. John Henry Dent Brocklehurst O.B.E., D.L., J.P. Sudeley castle, Winchcomb.

Both the chairman & vice-chairman are elected annually

ALDERMEN.

Allen Mrs. M. Landes, Hildersley Rise, Ross, Herefordshire
 Alpass Joseph Herbert, Elberton, Ormerod road, Stoke Bishop, Bristol
 Bledisloe Viscount P.C., G.C.M.G., K.B.E. Lydney Park, Lydney
 Chew Augustus Harris J.P. Callow farm, Dymock, Glos
 Cripps Major Sir Frederick William Beresford D.S.O., D.L., J.P. Ampney park, Cirencester
 Darell Col. Sir Lionel Edward Hamilton Marmaduke bart. D.S.O., D.L., J.P. Saul lodge, Stonehouse, Glos
 Ellery Alfred Ernest J.P. Westfield, Green lane, Hucclecote, Gloucester
 Gibbons John Skipworth J.P. Boddington manor, near Cheltenham
 Hyett Sir Francis Adams J.P. Painswick house, Painswick, Stroud, Glos
 Kerr Lt.-Col. Sir Russell James D.L., J.P. The Haie, Newnham-on-Severn

Lloyd-Baker Lt.-Col. Arthur Barwick Lloyd D.S.O., T.D., D.L., J.P. 89 Bath road, Cheltenham
 McCalmont Brig.-Gen. Robert Chaine Alexander C.V.O., D.S.O., D.L., J.P. Adlestrop house, Moreton-in-Marsh
 McIlquham Sir Gilbert J.P. Staverton house, Staverton, near Cheltenham
 Matthews Henry, Down farm, Winterbourne, Bristol
 Percival Sir John Hope K.B.E., J.P. Kinsbury house, Upton St. Leonards, Gloucester
 Prout Herbert William, The Elms, Coaley, Cam
 Ratcliff Miss C. L., O.B.E., J.P. Southam-De-la-Bere, Prestbury, Cheltenham
 Skelton John Osborne Marshall J.P. 3 Carlton street, Cheltenham
 Terry Joseph Pitches, Highnam farm, near Gloucester
 Trye Capt. John Henry C.B.E., R.N. (ret.), 24 Moorend road, Cheltenham
 Wilshire Alfred, Hill View, Staple hill, Bristol

COUNCILLORS.

List of the Members of the County Council of Gloucestershire arranged alphabetically, with the Electoral Divisions for which they respectively sit.

Allen Sidney (Minchinhampton), 14 Finsbury circus, London E C 2
 Atchison Charles Claremont (Bitton), Wall Tynning, Bitton, Bristol
 Bathurst Earl C.M.G., T.D., D.L., J.P. (Cirencester), Cirencester park, Cirencester, Glos
 Bennett Richard Alexander J.P. (Thornbury), Thornbury park, Thornbury, Glos
 Best John Samuel J.P. (Wheatenhurst), Parklands, Whitminster
 Brain Timothy James (Drybrook), Crooked End, Drybrook, Glos
 Brooke-Murray Maj. Henry (Cheltenham, College), 2 Gainsborough, College road, Cheltenham
 Bryant John (Winterbourne), The Grange, Northwoods, Winterbourne, Bristol
 Burnham Thomas J.P. (Kingswood, South), The Poplars, Kingswood, Bristol
 Castle Charles Cooper (Cheltenham, Naunton Park), Hollington house, Hale's road, Cheltenham
 Chester-Master William Alfred (South Cerney), Oxford house, Cirencester, Glos
 Clark Charles (Lydney), Bathurst Park road, Lydney, Glos
 Cooke Arthur Benjamin (Painswick), Mount Vernon, Rodborough, Stroud, Glos
 Cripps Joseph William Wykeham (Fairford), Laverton house, Fairford
 de Courcy-Ireland Rev. Edmond Stanley M.A. (Cheltenham St. Peter's), Sandown lawn, Albert road, Pittville, Cheltenham
 Dent-Brocklehurst Maj. John Henry O.B.E., D.L., J.P. (Winchcomb), Sudeley Castle, Winchcomb
 Dobson Richard Rhimes (Stonehouse), Spring Hill house, Nailsworth, Glos
 Fetherston-Godley Maj. Sir Francis William Crewe O.B.E., D.L. (Dursley), Stinchcombe hill, Dursley, Glos
 Godman Lt.-Col. John (Stow), Banks Fee, Longborough, Moreton-in-Marsh, Glos
 Griffiths Charles Henry (Cheltenham, All Saints), Moulton, Battledown approach, Cheltenham
 Grimwade Harry Charles (Cheltenham, St. Mark's), Longmead, Libertus road, Cheltenham

Grindon Newman (Westbury-on-Severn), Poulton court, Westbury-on-Severn
 Hanks Reginald Graham J.P. (Andoversford), Tyning house, Shurdington, Cheltenham
 Harford Mark William (Sodbury), Horton hall, Horton, Bristol
 Hathaway Norman Robert (North Cerney), Beech Pike, Elkstone, Cheltenham
 Hawkins Sydney James J.P. (Coleford), Berry hill, Coleford, Glos
 Heath Louis George (Moreton-in-Marsh), Paxford, Campden, Glos
 Hills Mrs. (Stroud, West), Cotsmoor, Rodborough Common, Stroud, Glos
 Holloway Frederick J.P. (Wotton-under-Edge), 3 Long street, Wotton-under-Edge, Glos
 Hone George Leonard (Tewkesbury), Ashchurch house, Tewkesbury, Glos
 Jones James Leonard J.P. (Cinderford), 32 Littledean hill, Cinderford, Glos
 King Henry James Hubert (Nailsworth), Newmarket court, Nailsworth, Glos
 Kingscote George Samuel James (Churchdown), Willohayne, Hucclecote, Gloucester
 Lear Alfred J.P. (Siston), Cadbury Heath, Warmley, Bristol
 Leschallas Capt. Henry Pigé M.B.E. (Prestbury), Whitehill, Mill lane, Prestbury, Cheltenham
 Limbrick William Hatherell (Badminton), Badminton farm, Badminton, Glos
 Lipson Daniel Leopold M.A., J.P., M.P. (Cheltenham, Dunalley), 117 Bath road, Cheltenham
 Longfield Lt.-Col. William Elrington J.P. (Northleach), Arlington Manor house, Bibury, Cirencester
 Luker Charles William (Bream), Glenville, Whitecroft, near Lydney, Glos
 Machen Henry Arthur Ilbert (Lydbrook), The Cottage, English Bicknor, Coleford, Glos
 Martyn Alfred W. (Charlton Kings), The Hearne, Hearne road, Charlton Kings, Cheltenham
 Matthews James (Kingswood, North), 5 Charnel road, Staple Hill, Bristol
 Mealing Ernest Edward (Pucklechurch), 42 Parkfield, Pucklechurch, Bristol
 Nicholls Wilfrid Turner (Upton St. Leonards), Querney close, Upton St. Leonards, Glos
 Oakey William Edwin (Blakeney), The Woodlands, St. White's road, Cinderford, Glos
 Peter James Alexander (Berkeley), Avenue house, Berkeley, Glos
 Potter Leonard Levi (Campden), Briar Hill farm, Broad Campden, Campden, Glos
 Poulton Ernest Thomas (Bisley), The Beeches, Thrupp, Stroud, Glos
 Remfry Maurice (Cheltenham, Pittville), Two Cedars, Fairmount road, Cheltenham
 Revell Walter Miles (Stroud, East), Granville cottage, Stroud, Glos
 Roycroft Eng. Lieut.-Comdr. Richard M.B.E., R.N. (Filton), Corrie Lyn, Filton road, Filton, Bristol
 Rymer John Garland J.P. (Ashchurch), Grey hill, Apperley, Gloucester
 Sims Edwin J.P. (Tidenham), Trewadoc, Tutshill, Chepstow
 Smith Leonard John (Newent), Ford house, Newent
 Stephens Hubert Robert (Almondsbury), Hortham farm, Almondsbury, near Bristol
 Tarlton Edward Smedley (Tetbury), Cherington Park, Stroud, Glos
 Taylor Peter Philip (Cheltenham, St. Paul's), Crenden, Lansdown road, Cheltenham
 Thomas Frederick (Cam), Elm lodge, Cam, Glos

Webster John Edward C.S.I., C.I.E. (Cheltenham, Lansdown), Handley Cross, Albert road, Pittville, Cheltenham
 Weech William Nassau M.A., J.P. (Cheltenham, Park), Greenfields, The Park, Cheltenham
 Westaway Richard Ernest O.B.E., J.P. (Mitcheldean), Chisholm, Belle Vue road, Cinderford
 Witts Maj. Edward Francis Broome D.S.O., J.P. (Bourton), Upper Slaughter manor, near Cheltenham
 Wood George Greaves (Alveston), Hill house, Aust, Glos
 Woodhall Benjamin William James (Mangotsfield, East), 22 Broad street, Staple Hill, Bristol
 Wren Herbert Frank (Mangotsfield, West), 53 High street, Staple Hill, Bristol

OFFICIALS OF THE COUNTY COUNCIL

County offices, Shire hall, Gloucester.

Clerk of the Peace & of the County Council & Registration Officer, Richard Lovering Moon, Shire hall, Gloucester
 Deputy Clerk of the Peace & of the County Council, Frank Ernest Goodchild Shire hall, Gloucester
 County Treasurer, Geoffrey Thomas Bailey F.S.A.A. Shire hall, Gloucester
 Deputy County Accountant, Sutcliffe Earnshaw, Shire hall, Gloucester
 County Surveyor, Edgar Clifton Boyce B.Sc., A.M.I.C.E. Shire hall, Gloucester
 Secretary of Education, William Ramsay Watkin M.A. Shire hall, Gloucester
 Acting County Land Agent, A. Forbes, Shire hall, Gloucester
 County Architect, Robert Sebastian Phillips F.R.I.B.A. Shire hall, Gloucester
 County Medical Officer of Health, Kenneth Cowan M.D., D.P.H. Shire hall, Gloucester
 County Tuberculosis Officer, W. Arnott Dickson M.D. St. Andrew, F.R.C.S., M.R.C.P., D.P.H. Edin. Shire hall, Gloucester
 County Analyst & Official Agricultural Analyst, Rowland Holliday Ellis F.I.C., F.C.S. City & County Laboratory, 17 Russell street, Gloucester
 Clerk to Visiting Committee of County Mental Hospitals, C. C. Rodway, Wotton Mental Hospital, Gloucester
 Returning Officer for the County Council Elections, Herbert Harger Scott LL.B. Berkeley chambers, Berkeley street & 19 College green, Gloucester
 Coroners for the County: Forest division, Maurice Frederic Carter, Newnham; deputy, Edward W. Battle M.R.C.S., L.R.C.P. Coleford; Lower division, Sir John Lloyd Vaughan Seymour Williams K.B.E., T.D. The Lodge, Warmley, Bristol; deputy, John Alister Seymour Williams, Warmley, near Bristol; assistant deputy, Francis Gerald Whitlock, Bitton, Bristol; Stroud division, Reginald Russell Smith, George street, Stroud; deputy, John Carrington Marklove B.A., B.Ch., M.R.C.S., L.R.C.P. George street, Stroud; Upper division, John D. Lane, 1 Regent street, Cheltenham; deputy, Rupert Robert Lewis, 2 Crescent place, Cheltenham; assistant deputy, William Wallace Yeend, 1 Regent street, Cheltenham; Tewkesbury borough division, William Hooper Shephard M.R.C.S., L.R.C.P. Hereford house, Tewkesbury; deputy, Thomas H. Holroyd M.B., B.S. 22 Church street, Tewkesbury
 Chief Constable & Chief Inspector under the Weights & Measures Acts & under the Diseases of Animals Acts, Col. William F. Henn, Holland house, Lansdown road, Cheltenham

Inspectors of Weights & Measures, No. 1 District, Frank E. Prosser, 49 St. George's place, Cheltenham; No. 2 District, Edgar Barton, High street, Staple Hill, Bristol; No. 3 District, Albert Charles Jones, 2 Montpellier, Gloucester

Divisional Surveyors, with their Districts: Cirencester, F. Idiens M.Inst.M. & Cy.E. Cirencester, Glos.; Cotswold, P. Buckle A.M.Inst.M.&Cy.E. Stow-on-the-Wold, Glos.; Dursley, A. M. Davies, Dursley; Forest, P. S. Bennett M.Inst.M. & Cy.E. Coleford, Glos.; Gloucester, N. Riley M.Inst.M. & Cy.E. Bamfurlong, near Cheltenham; Sodbury, S. G. Squires A.M.Inst.C.E. Chipping Sodbury; Stroud, F. G. Cooke M.Inst.M. & Cy.E. Stonehouse, Glos.; Thornbury, S. J. Bennett, Alveston

JUSTICES OF THE PEACE FOR THE CHELTENHAM PETTY SESSIONAL DIVISION.

Addis Henry, 83 St. Paul's road, Cheltenham
 Betteridge James William, 209 Swindon road, Cheltenham
 Blagg George, 14 Victoria terrace, Cheltenham
 Bouth Rev. Reginald H. M., M.A. Battledown court, Oakley road, Battledown (chairman)
 Colchester-Wemyss Sir Francis K.B.E., D.L. Wendover, Christ Church road
 Davies Richard M.D. Harford Shurdington, near Cheltenham
 de Sausmarez Frederick Barlow, 5 Queen's parade, Cheltenham
 Evans Edward Ebenezer Holt, 52 The Avenue, Beckenham
 Faithfull Miss Lillian Mary C.B.E., M.A. Four Winds, Birdlip, Gloucester
 Gibbons John Skipworth, Boddington manor, near Cheltenham
 Hanks Reginald Graham, Tynning house, Shurdington
 Lewis David, Redesdale lawn, The Park, Cheltenham
 Logan Ross McGregor, Glenthorpe, Battledown approach, Cheltenham
 Margrett Charles Henry C.B.E. 8 Old Bath road, Cheltenham
 Rackham Miss K. Jones' house, Bentham, Badgeworth
 Ratcliff Miss C. L., O.B.E. Southam-De-la-Bere, Prestbury
 Rowbotham Miss E. M. 40 King's road, Cheltenham
 Skelton John O. M. 3 Carlton street, Cheltenham
 Taylor Lady, 93 Bath road, Cheltenham
 Ward John Field, 51 Gloucester road, Cheltenham
 Weech William Nassau, Greenfields, The Park, Cheltenham
 Williams Oliver John LL.B. County Court, County Court rd. Cheltenham
 Winterbotham Miss C.F., M.B.E. The Garden House, West drive, Cheltenham
 The Mayor of Cheltenham, the Chairman of the Charlton Kings Urban District Council & the Chairman of Cheltenham Rural District Council, are ex-officio justices
 Clerk to the Justices, Percy Haddock, 4 Crescent terrace, Cheltenham
 Petty Sessions are held at the Police Court every day at 11 a.m. The following places are included in the division:—Cheltenham, Badgeworth, Shurdington, Boddington, Bishop's Cleeve, Gotherington, Southam, Cowley, Brockhampton, Woodmancote, Cubberley, Charlton Kings, Leckhampton, Prestbury, Swindon, Staverton, Upper Hatherley, Uckington, Great Witcombe, Brimpsfield (part of) & Churchdown (part of)

DISTRICT REGISTRY OF THE HIGH COURT OF JUSTICE.

County Court, County Court road.

District Registrar, Oliver John Williams LL.B., J.P

CORPORATION.

MAYOR

Councillor John Howell C.B.E., M.B., B.S., F.R.C.S., J.P. 7 Imperial square

ALDERMEN.

St. Peter's Ward, Charles Henry Margrett C.B.E., J.P. 8 Old Bath road
 St. Paul's Ward, John Poytress Pates, 11 Old Bath road
 All Saints' Ward, Peter Philip Taylor, Crenden, Lansdown road
 College Ward, Miss Clara Frances Winterbotham M.B.E., J.P. The Garden house, West drive
 Park Ward, Leigh James, 96 Leckhampton road
 Lansdown Ward, James Moore, 1 Oxford place, Old Bath road
 St. Mark's Ward, Capt. John Henry Trye C.B.E., R.N. (ret.), 24 Moorend road (Deputy Mayor)
 Pittville Ward, Arthur Sidney Fitzgerald Pruen, 34 St. Stephen's rd

COUNCILLORS.

St. Peter's Ward.

Compton George Britt, Christ Church villas, Malvern road
 de Courcy-Ireland Rev. Edmond Stanley, M.A. Sandown lawn, Albert road, Pittville
 Fletcher Frederick Samuel, Chislehurst, Sydenham Villas road

St. Paul's Ward.

Addis Henry J.P. 83 St. Paul's road
 Fisher Kenneth John, Hayden Hill house, near Cheltenham
 Waite Thomas Wilfred, Engelberg, Cleeve hill

All Saints' Ward.

Green William James, 14 Spa Buildings, Montpellier Spa road
 Miller Harold, Southwood lodge, Prestbury road
 Morris Samuel Charles, 13 Tivoli place, Andover road

College Ward.

Lipson Daniel Leopold M.A., M.P. 117 Bath road
 Moore Ernest W. 22 Bath parade
 Till John Bryan, 28 Grafton road

Park Ward.

Bendall John Lionel Ewart, 136 Leckhampton road
 Garland Edgar William, Wolverton, Moorend grove
 James Ben Leigh, 3 Great Norwood street

Lansdown Ward.

Bush Horace T. Claremont lodge, Montpellier Spa road
 Smith Percy Tyler, 69 Hatherley road
 Ward Edward L. Penstowe, Hatherley Court road

St. Mark's Ward.

Bettridge Arthur James, 51 Moorend Park road
 Grimwade Harry Charles, Longmead, Libertus road
 Rogers Stanley, Daisybank house, Daisybank road, Leckhampton

Pittville Ward.

Avery H. M., Pejoda, Pittville Circus road
 Barnett Henry Olwyn, 44 Painswick road
 Howell John C.B.E., M.B., B.S., F.R.C.S., J.P. 7 Imperial square (Mayor)
 Monthly Meetings.—First monday in each month except August & November

OFFICERS OF THE CORPORATION.

Town Clerk, Clerk to the Urban Authority, Clerk to the Burial Board & Clerk to the Library Committee & Rating Authority, Clerk to the Cheltenham & Gloucester Joint Water Board, Robert Owen Seacome, Municipal offices, 61 to 73 Promenade
 Assistant Town Clerk, Richard Board, Municipal offices
 Assistant Solicitor, A. R. A. Seacome, Municipal offices
 Secretary for Education, Walter Turner Long, Municipal offices
 Medical Officer of Health & School Medical Officer, Donald Ewart Morley M.D., B.S., M.R.C.S., L.R.C.P., D.P.H. Municipal offices
 Assistant Medical Officer of Health & Assistant School Medical Officer, Isaac Joseph McDonough L.R.C.P. & S.Edin., D.P.H. Municipal offices
 Borough Electrical Engineer, Walter J. Bache M.I.E.E. Municipal offices
 Borough Surveyor & Water Engineer, Gilbert Gould Marsland B.Sc., M.I.C.E., M.Inst.M. & Cy.E. Municipal offices
 Deputy Surveyor, E. C. Roberts A.M.I.C.E., P.A.S.I., M.Inst.M. & Cy.E. Municipal offices
 Borough Treasurer & Rating & Valuation Officer, Ernest William Deacon F.S.A.A., F.I.M.T.A. Municipal offices
 Chief Sanitary Inspector, Francis Robert Jefford M.R.San.I., M.S.I.A. Municipal offices
 Collectors of Rates & Rating & Valuation Officers, Francis H. Harris & Edward D. Ricketts, Municipal offices
 Collector of Rates, H. V. Webb, Municipal offices
 Librarian & Curator, D. W. Herdman F.L.A. Public Library, Clarence street
 Entertainments & Advertising Manager, G. A. M. Wilkinson, Town hall, Imperial square
 Housing Manager, Miss I. E. Hort B.A., F.S.I., F.S.W.H.M. Municipal offices
 Inspector of Hackney Carriages & Inspector under Diseases of Animals Acts, Arthur Hopkins, Police station, Crescent place
 Borough Meteorologist, David Leuchars, Field lodge, College road
 Chief Officer of the Fire Brigade, J. R. Jones, St. James's square & 6 St. George's road
 Superintendent of the Cemetery & Sexton, Thomas Woolhouse, Cemetery lodge, Priors road

CHELTENHAM REGISTRATION DISTRICT.

Superintendent Registrar, George Farquharson Ticehurst, 22 Rodney road; deputy, James Harold Selfe, 22 Rodney road
 Registrar of Births & Deaths, Cheltenham sub-district, Frank William Brill, Municipal offices; deputy, William George Ernest Turner, 22 Rodney road & 45 Beechurst avenue
 Registrar of Marriages, William George Ernest Turner, 22 Rodney road & 45 Beechurst avenue; deputy, Frank William Brill, Municipal offices, 61 to 73 Promenade

CHARLTON KINGS URBAN DISTRICT COUNCIL.

The Council meet at the Council Offices, London road, the 2nd tuesday in each month at 4.30 p.m.

MEMBERS.

Chairman, William S. F. Harris J.P. 34 London road, Cheltenham
 Vice-Chairman, John Hughes, Ryeworth house, Ryeworth road, Charlton Kings

Boroughs Richard, 4 Garden road, Charlton Kings
 Boulter Geoffrey Thomas, The Gassons, Ham road, Charlton Kings
 Curtis Joseph Edward, Brookleigh, London road, Charlton Kings
 Fry Frederick John, Wintonville, Cirencester road, Charlton Kings
 Hooper Sidney T. St. Ronan's, Copt Elm road, Charlton Kings
 Keeble Robert Hankin, Elmhurst, Cirencester road, Charlton Kings
 Martyn Alfred W. The Hearne, Hearne road, Charlton Kings
 Mason Maj. Herbert, Whithorne, London road, Charlton Kings
 Mitchell Albert Dowler, Ham court, Ham road, Charlton Kings
 Safe Thomas Charles, Overbury, London road, Charlton Kings

OFFICERS.

Clerk, Walter J. Forbes, 24 Rodney road, Cheltenham
 Treasurer, R. B. Seaton, Lloyds Bank Ltd. 393 High st. Cheltenham
 Medical Officer of Health, Stephen Knight M.B., D.P.H. Kennan Park estate, Prestbury, Cheltenham
 Sanitary Inspector, F. A. Middleton, Rotorua, Cirencester road, Charlton Kings
 Collector, Frederick George Wheeler, Rate office, London road, Charlton Kings & Mayville, Cirencester road, Charlton Kings
 Rating Officer, Charles H. Tortonese, Cranbourne, Ryeworth road
 Surveyor, R. E. Smith, The Depot, Horsefair street, Charlton Kings

CHELTENHAM GUARDIANS COMMITTEE, 1938-39.

NAMES AND ADDRESSES OF MEMBERS.

Members nominated by Borough or District Councils.

Cheltenham Borough Council.

Addis Henry J.P. 83 St. Paul's road, Cheltenham
 Bendall John Lionel Ewart, 136 Leckhampton road, Cheltenham
 Bush Horace T. Claremont lodge, Montpellier Spa road, Cheltenham
 Fisher Kenneth J. Haydon Hill house, near Cheltenham
 Garland Edgar William, Wolverton, Moorend grove
 Green William James, 14 Spa buildings, Montpellier Spa road, Cheltenham
 Grimwade Harry Charles, Longmead, Libertus road, Cheltenham
 James Ben Leigh, 3 Great Norwood street
 Miller Harold, Southwood lodge, Prestbury road
 Moore Ernest William, 22 Bath parade
 Rogers Stanley, Daisybank house, Daisybank road, Leckhampton
 Till John Bryan, 28 Grafton road, Cheltenham

Tewkesbury Borough Council.

Howell G. P. Barton street, Tewkesbury
 Walkley W. East street, Tewkesbury

Charlton Kings Urban District Council.

Curtis J. E. Brookleigh, London road, Charlton Kings
Hughes John, Ryeworth house, Ryeworth road, Charlton Kings

Cheltenham Rural District Council.

Aldridge Wilfred Thomas, 5 Glebe road, Prestbury
Arnold G. Fleet farm, Twynning
Atherton Mrs. St. Mary's cottage, New Barn lane, Prestbury
Lishman Mrs. Hailes street, Winchcomb
Sinton W. L. Elmpark, Tewkesbury road
Smith Sidney F., Swindon gardens, Tewkesbury road, Cheltenham
Strickland F., Clenstone, Bouncers lane, Prestbury
Verey Rev. C. H., M.A. The Rectory, Buckland, near Broadway

Members appointed by the Gloucestershire County Council as representing
County Electoral Divisions.

Brooke-Murray Maj. H. 2 Gainsborough, College road, Cheltenham
De Courcy-Ireland Rev. Edmond Stanley M.A. Sandown Lawn, Albert road,
Pittville, Cheltenham
Martyn Alfred W. The Hearne, Hearne road, Charlton Kings (chairman)
Rymer J. G. Grey hill, Apperley

Members appointed by the Gloucestershire County Council not being elected
Members of the Council.

Green Herbert, Chance street, Tewkesbury
Marshall William L. W., M.R.C.S., L.S.A., J.P. Drake house,
Malvern road, Cheltenham
Mayall Charles, Cyprus lodge, Princes road, Cheltenham (vice-chairman)
Rowbotham Miss E. M., J.P. 40 King's road, Cheltenham
Spire Frederick C.M.G. The Slades, Cleeve hill, Cheltenham
Taylor Lady J.P. 93 Bath road, Cheltenham
Tinson Miss V. The Cleevelands, Marle hill
Wilcox Mrs. Frogmore, Lake street, Prestbury

OFFICERS.

County Public Assistance Officer, William A. Shee, 2 College street, Gloucester
County District Officers (No. 1 district), John Henry Archibald Fincham,
Swindon road; (No. 2 district), William Hopwood Marsden, Swindon road
Vaccination Officer, Mrs. Clifford, 29 Victoria street, Cheltenham & 1
Suffolk square, Cheltenham

Medical Officers: No. 1 district, Alastair Bruce Wallace M.B., Ch.B.Glas.
Pulteney house, Winchcombe street; Nos. 2 & 3 districts, Eric F.
Waddington M.B., B.S. 31 Portland street; No. 4 district, Robin
Andrews M.R.C.S., L.R.C.P. 2 Cleeve View road; No. 5 district, John
Wingate M.B., Ch.B. 29 Leckhampton road

Public Vaccinators: Cheltenham district, Miss Eveleen B. G. Rivington
M.B., B.S.Lond., M.R.C.S.Eng., L.R.C.P.Lond. Milverton, Church street,
Charlton Kings; Charlton Kings district, John Wingate M.B., Ch.B.
29 Leckhampton road; Prestbury district, Robin Andrews M.R.C.S.,
L.R.C.P. 2 Cleeve View road

The Institution, in Swindon road, is an edifice of brick, erected about
1840, & re-constructed & enlarged in 1887 & will now hold 534 inmates;
new casual wards were built in 1883-4 in St. Paul's road; Rev. William
R. Bellerby, chaplain; Rev. C. E. Hodgkins, Free Church chaplain;
Kenneth Douglas Pringle B.A., M.B., M.R.C.S., L.R.C.P. medical officer;
William Sidney Herbert, master

CHELTENHAM RURAL DISTRICT COUNCIL.

The parishes in the District are Alderton, Ashchurch, Badgeworth, Bishop's
Cleeve, Boddington, Buckland, Coberley, Cowley, Deerhurst, Dumbleton,
Elmstone Hardwick, Gotherington, Great Witcombe, Hawling, Leck-
hampton, Leigh, Oxenton, Prescott, Prestbury, Shurdington, Snowhill,
Southam, Stanton, Stanway, Staverton, Stoke Orchard, Sudeley, Swindon,
Teddington, Toddington, Twynning, Uckington, Up-Hatherley, Walton
Cardiff, Winchcomb & Woodmancote.

COUNCILLORS.

Alderton.

Raikes Rev. J. F. C. The Rectory, Alderton

Ashchurch.

Leschallas Capt. H. P., M.B.E. Whitehill, Mill lane, Prestbury
Mitchell W. Northway court, Ashchurch

Badgeworth (Badgeworth Ward).

Davis J. D. Yew Tree farm, Badgeworth

Badgeworth (Bentham Ward).

Clifford H. B. Chandlers, Witcombe

Bishop's Cleeve.

Wolley Maj. H. S. Lamplugh, Bramhope, Eldorado crescent, Cheltenham

Boddington.

Marston T. Tirley house, Cheltenham road, Gloucester

Buckland.

Verey Rev. C. H., M.A. Buckland rectory, near Broadway

Coberley.

Atherton Mrs. St. Mary's cottage, New Barn lane, Prestbury

Cowley.

Walker J. Honeyacre, Ullenwood, near Cheltenham

Deerhurst.

Rymer J. G. Grey Hill, Apperley, near Gloucester

Dumbleton.

Ashwin P. C. Wormington, near Broadway

Elmstone Hardwick.

Yeend C. J. Green farm, Elmstone Hardwick

Gotherington.

Hudson J. H. White's farm, Gotherington

Great Witcombe.

Lyon J. G. Witcombe Park

Hawling.

Whitaker W., Hawling, Andoversford, near Cheltenham

Leckhampton.

Hicks D. F. Leckhampton farm, Leckhampton

Leigh.

Troughton A. G. Leigh Court farm, Leigh

Oxenton.

Walker Rev. C. D. Woolstone rectory, near Cheltenham

Prescott.

Adamson A. S. Prescott, Cleeve hill, Cheltenham

Prestbury.

Aldridge W. T. 5 Glebe road, Prestbury
Strickland F. Clenstone, Bouncers lane, Prestbury
Wiggett A. The Uplands, Noverton lane, Prestbury

Shurdington.

Robertson W. T. M. Shurdington lodge, Shurdington

Snowshill.

Hannay Capt. Walter Maxwell, Spring Hill, Moreton-in-Marsh

Southam.

Brassington T. Y. Manor farm, Southam

Stanton.

Allen E. J. School house, Stanton

Stanway.

Wood S., Wood Stanway house, Wood Stanway

Staverton.

McIlquham Sir Gilbert J.P. Staverton house, Staverton

Stoke Orchard.

Clegg W. Tredington house, Tredington, near Tewkesbury

Sudeley.

Hanks R. G. Tynings house, Shurdington

Swindon.

Sinton W. L. Elmpark, Tewkesbury road, Cheltenham

Teddington.

Hearle E. Little Washbourne, Beckford, Worces

Toddington.

Panes H. W. The Grange, Toddington

Twynning.

Arnold G. Fleet farm, Twynning

Uckington.

Smith S. F. Swindon gardens, Tewkesbury road, Cheltenham

Up-Hatherley.

Newman R. H. C. Manor farm, Up-Hatherley

Walton Cardiff.

Shakespeare Maj. W., J.P. Walton Cardiff manor, near Tewkesbury

Winchcomb (Gretton Ward).

New C. T. Hylside, Gretton, Winchcomb

Winchcomb (Winchcomb Ward).

Bentley C. G. 10 Cheltenham road, Winchcomb
Day A. Greet Manor, Winchcomb
Hall A. 23 Gloucester street, Winchcomb
Lishman Mrs. Hailes street, Winchcomb

Woodmancote.

Yiend A. Glendale farm, Cleeve hill

OFFICIALS.

Clerk, W. A. G. Acocks, Council offices, 14 Imperial square
Treasurer, R. B. Seaton, Lloyds Bank Ltd. 393 High street
Medical Officer of Health, Stephen Knight M.B., B.S., M.R.C.S., L.R.C.P.,
D.P.H. Kennan Park estate, Prestbury
Chief Sanitary Inspector, Ernest H. Bosser A.R.S.I. Council offices, 14
Imperial sq
Chief Rating Officer, A. J. Smart, Council offices, 14 Imperial square

PUBLIC ESTABLISHMENTS.

Agg-Gardner Recreation Ground, Marle Hill road, Frederick William
Holder, supt
Borough of Cheltenham Electricity Department; offices & showrooms,
Promenade; sub-stations, Moorend road, Back Montpellier terrace,
Rowanfield road & Manchester street
Borough of Cheltenham Public Abattoir, Gloucester road; Thomas W. Agg,
supt
Cemetery (St. Mary's), High street
Cemetery (New), Priors road, Robert Owen Seacome, town clerk; Thomas
Woolhouse, supt
Charlton Kings Cemetery, Horsefair street, Charlton Kings
Charlton Kings Urban District Council Depot, Horsefair street, Charlton
Kings; R. E. Smith, foreman
Cheltenham Chamber of Commerce & Traders' Association; office, Crescent
place, H. F. Midwinter, sec

Cheltenham College Baths, College Baths road, George Lodge, caretaker
 Cheltenham Corporation Central Depot, St. James's square, W. R. Armistead, highways supt.; Leckhampton depot, Moorend road
 Cheltenham Corporation Water Works, Hewlett road & Harp Hill, Battle-down
 Cheltenham & District Gas Co. (The); works, Gloucester road
 Cheltenham Ladies' College Baths, Malvern road
 Cheltenham Municipal Art Gallery & Museum, Clarence street, Daniel W. Herdman F.L.A. curator
 Cheltenham Visitors' Information Bureau, Town Hall, Imperial square, Mrs. E. H. Bisset, manageress
 Corporation Public Library, Clarence street, Daniel W. Herdman F.L.A. librarian
 Corporation Pumping Station, Keynsham road, Henry George Bosworth, waterworks supt
 The County Court house, in County Court road, erected in 1870, from the designs of J. C. Sorby, architect, of Brunswick square, London, is an edifice of stone in the Classic style, & comprises suites of offices, a spacious hall of fine proportions, & retiring rooms for the judge & members of the legal profession. Courts are held twice a month; attendance at the office daily from 10 till 4; Saturdays, 9 till 12; His Honour Judge Alfred R. Kennedy K.C. judge; Oliver John Williams LL.B., J.P. registrar & high bailiff. The following is a list of the parishes in the district:—Badgeworth, Birdlip, Bishop's Cleeve, Charlton Kings, Cheltenham, Cowley, Cubberley, Dowdeswell, Leckhampton, Prestbury, Shurdington, Southam, Staverton, Swindon, Uckington, Up-Hatherley, Whittington, Great Witcombe, Little Witcombe & Woodmancote
 Certified Bailiffs under the Law of Distress Amendment Act, Walter Fitzroy Fowles, 20 Regent street; Charles C. Castle & Son, 2 Regent street; Charles Frederick Pugh, 7 Selkirk street & Martin Ernest A. Martin, 24 Marle Hill parade
 County Police; Head quarters office, Holland house, Lansdown road; County Police Station, Crescent place; sub-stations, Tewkesbury road; (St. Mark's) 210 Gloucester road; (Bath road) 6 & 8 Leckhampton road; Copt Elm road, Charlton Kings & 1 Jubilee villas, Deep street, Prestbury
 County Weights & Measures Office, 49 St. George's place, Frank Ernest Prosser, inspector
 Customs & Excise & Old Age Pension Office, 25 Cambray place; E. F. Pullen, A. E. Shackelford & G. W. Salmon, officers
 Fire Engine & Escape Station (Corporation), St. James's square; J. R. Jones, chief officer
 Inland Revenue Office (H. J. Smith, H.M. inspector of taxes), Idmiston house, 178 High street
 King's Tax Offices, Idmiston house, 178 High street; C. E. Morgan, collector in charge for Cheltenham North & South & Charlton Kings & Leckhampton, Prestbury & Staverton &c
 Ministry of Health (Insurance Dept.), 25 Cambray place; W. J. Fosbury, inspector
 Ministry of Labour Employment Exchange (men's & women's dept.), St. Paul's street; E. P. Bartlett, manager
 Montpellier Gardens (property of the Corporation), Montpellier walk; office, Municipal offices, 61 to 73 Promenade
 Montpellier Rotunda, Montpellier Rotunda Co. Limited, proprietors; George H. Phillips, Montpellier walk, sec
 Municipal Car Parks, Rodney road & Oriol road
 Naunton Park Recreation Ground, Naunton lane

Pittville Park, Evesham road
 Sandford Park Swimming Pool, Keynsham road, Ronald T. Cosgrove, supt
 Sandford Recreation Ground, College road
 Spa Swimming Bath (Municipal), 49 Bath road, T. Hudson N.A.B.S. superintendent
 Swimming & Washing Baths (Corporation), Great Western road, James A. Cook, manager
 Town Hall, Imperial square
 Whaddon Road Recreation Ground, Albert J. Blackwell, superintendent

PUBLIC OFFICERS.

Clerk to the Cheltenham Borough Old Age Pension Committee & to the Sub-Committee, Robert Owen Seacome, Municipal offices, 61 to 73 Promenade
 Clerk to Cheltenham Rural & Charlton Kings Old Age Pension Sub-Committee, Clinton Gilbert Mollquham, 2 Imperial square
 Clerk to Commissioners of Taxes, Rupert R. Lewis, 2 Crescent place
 Steward of the Manor, George Farquharson Tioehurst, 22 Rodney road

PLACES OF WORSHIP.

CHURCH OF ENGLAND.

St. Mary's (parish church), Church street; Rev. John Brownson Goodliffe M.A. The Rectory, Douró road, rector & rural dean; Rev. Alexander David Walmsley M.A. & Rev. Shirley Beckett Freeman B.A. curates
 All Saints', All Saints' road, Rev. Canon Philip M. C. Johnstone M.A. All Saints' vicarage, All Saints' Villas road, vicar & surrogate; Rev. Donald Ernest Leavey M.A. curate
 Christ Church, Malvern road, Rev. Lindsay J. Coursey M.A. Christ Church vicarage, Malvern road, vicar; Rev. Charles T. Peers, 3 Malvern place, curate
 Church of the Holy Apostles, London road, Charlton Kings, Rev. Reginald James Northcott, Holy Apostles Vicarage, Langton Grove road, Charlton Kings, vicar
 Emmanuel (parish); Rev. Herbert Daniel Peel, 89 Leckhampton road, vicar
 Holy Trinity, Portland street; Rev. James Mervyn Glass F.R.G.S. Holy Trinity Vicarage, Clarence Square, vicar
 St. James's, Suffolk square, Rev. Arthur Oswald Lukyn-Williams M.A. St. James's vicarage, 10 Tivoli road, vicar
 St. John's, Berkeley street, Rev. Cyril H. Lancaster M.A., hon. C.F. 8 Sydenham villas, Sydenham Villas road, vicar
 St. Luke's, St. Luke's road, Rev. Charles Cousens Petch M.A. St. Luke's vicarage, College road, vicar
 St. Mark's, Church road; Rev. Cecil William Jameson M.A. The Vicarage, Church road, St. Mark's, vicar
 St. Mary's (Charlton Kings Parish Church), Horsefair street, Charlton Kings, Rev. Arthur Michael Hollis B.D., M.A. The Vicarage, Cirencester road, Charlton Kings, vicar; Rev. John Stephen M. Linder, Elmwood, Cirencester road, Charlton Kings, curate
 St. Mary's (Prestbury Parish Church), Mill street, Prestbury, Rev. Canon John Baghot-De la Bere M.A. The Vicarage, Deep street, Prestbury, vicar
 St. Mary's Mission Chapel, High street

St. Matthew's (chapel of ease), Clarence street, served by the clergy of the parish church
 St. Paul's, St. Paul's road, Rev. William Retalack Bellerby, St. Paul's vicarage, 94 Evesham road, vicar; Rev. Peter Thomas, 18 Anlaby court, Evesham road, curate
 St. Peter's, Tewkesbury road, Rev. Stanley James Richards, St. Peter's vicarage, Tewkesbury road, vicar
 St. Peter's (Leckhampton Parish Church), Church road, Leckhampton; Rev. Canon Henry James Hensman A.K.C., hon.C.F. The Rectory, Church road, Leckhampton, rector of Leckhampton & surrogate
 SS. Philip & James (Leckhampton), Grafton road, Rev. John M. Ballard M.A. St. Philip's vicarage, 73 Painswick road, vicar; Rev. Robert Tindale, 19 Park place, curate
 St. Stephen's, St. Stephen's road, Rev. Ronald Huntley Sutch M.A. St. Stephen's vicarage, Andover road, vicar; Rev. Geoffrey T. Berwick M.A. 1 Park place, assistant curate

BAPTIST.

Cambray place, Rev. Henry John Andrews, 6 Priory street, minister
 Church street, Charlton Kings
 Gas Green Mission Church, Russell street
 Golden Valley Mission Chapel, Gloucester road
 Salem, Clarence parade
 Providence (Strict), Naunton parade, Bath road
 Bethel, Knapp road
 Zion (Leckhampton), Pilley lane

CHRISTIAN SCIENCE.

First Church of Christ Scientist, Bayshill road

CHURCH OF CHRIST.

Portland Tabernacle, 25 Portland street

CONGREGATIONAL.

Highbury, Priory terrace; Rev. Douglas Evans, Highbury Manse, Carlton street, minister
 North place (Countess of Huntingdon Connexion)
 Union, Deep street, Prestbury

METHODIST

(Oxford and Gloucester District).

Bethesda, Great Norwood street
 Ryeworth road, Charlton Kings
 St. George's street
 St. Mark's, Gloucester road
 Swindon road
 Rev. Richard Bolton, 234 Gloucester road
 Rev. R. Starling Boulter, 81 Montpellier terrace
 Rev. Francis C. Deyes
 Rev. Elias Jenkins, 2 Clarence square
 Rev. Alfred Fretwell B.A. Merlin villa, Naunton Park road
 Rev. Seth Swithenbank, 174 Leckhampton road

PLYMOUTH BROTHERS.

Regent Hall, Regent street
 St. George's Hall, 333 High street

PRESBYTERIAN.

St. Andrew's Presbyterian Church of England, Fauconberg road

ROMAN CATHOLIC.

St. Gregory's, St. James's square, Rev. John Adrian Coughlin O.S.B., Ph.D.
 St. Gregory's priory, Manchester street, rector; Rev. Thomas Edmund Connolly O.S.B. & Rev. Daniel John McHugh D.S.O., O.B.E. assistant priests

SALVATION ARMY.

Citadel, 39 Bath road; hall, Granville street & headquarters, 34 Bath parade; John W. Edgar, commanding officer in charge. Telephone, Cheltenham 3412
 Slum & Goodwill Work (Soup Kitchen), Victoria house, Tewkesbury road; Adjutant May Stone, officer in charge. Telephone 4391

SOCIETY OF FRIENDS.

Friends' Meeting House, 26 Portland street

UNITARIAN.

Bayshill Unitarian Church, Chapel walk; Rev. Barbara Thomas, 14 Rotunda terrace, Montpellier street, minister

VARIOUS

Advent Fellowship Hall, 57a, Wincombe street
 Christian Spiritualist Church, Tudor lodge, The Park
 Church of Jesus Christ of Latter Day Saints, 4 St. Margaret's road
 Evangelical Mission Hall, Grosvenor terrace; Joseph C. Hawkins, overseer
 Gloucestershire Spiritual Community & Healing Centre, The Rotunda, Montpellier walk
 Spiritualist Church, Bennington street
 Walker Memorial Undenominational Church, Whaddon road; Rev. Norman Turner Mortimore, Misterton, Oakland avenue, minister

MISSION ROOMS &c.

All Saints' Parish Room, Fairview street
 Bayshill Adult School, Bayshill Lecture hall, Chapel walk
 Charlton Kings Brotherhood Hall, Lyesfield road east, Charlton Kings
 Charlton Kings Parish Hall, Church street, Charlton Kings
 Christ Church Mission Hall, Millbrook street
 Christadelphian Meeting Rooms, Albion street & Grosvenor street
 Gospel Mission Hall, Naunton lane; Ernest S. Hemson, missionary
 Gospel Mission Room, 148 Bath road; H. Brooks, pastor
 Holy Apostles Church Hall, London road, Charlton Kings
 Holy Trinity Mission Hall, Sherborne street
 Mission Hall, Berkeley avenue
 Mission Hall, New street

St. James' Mission Room, Upper Bath street
 St. John's Church Room, Albion street
 St. Luke's Parish Hall, 82 Bath road
 St. Mark's Mission Church, Fiddlers green, Hesters way
 St. Mark's Parish Hall, Rowanfield road
 St. Mary's Parish Room, Church street, Charlton Kings
 St. Mary's Parish Room, St. James's square
 St. Mary's (Prestbury) Mission Room, Swindon lane
 St. Michael's Mission Church, Severn road
 St. Paul's Mission Hall, Swindon road
 St. Peter's Mission Hall, Swindon road
 St. Peter's Parish Hall, Church road, Leckhampton
 SS. Philip & James Parish Room, Moorend street
 St. Stephen's Church Mission Room, Albany road
 Salvation Army, Granville street
 Salvation Army, Victoria house, Tewkesbury road; Adjutant May Stone, officer in charge

COLLEGES & SCHOOLS.

North Gloucestershire Technical College, The Lypiatts, Lansdown road, Woodlands, The Park & St. Margaret's road; Ernest Ivamy M.A. F.R.Hist.S. principal
 Cheltenham Grammar School, High street; G. L. Heawood M.A. head master; E. R. Richings, bursar
 Pate's Grammar School for Girls, St. Margaret's road; junior school, 1 St. Margaret's terrace, St. Margaret's road; Miss M. M. Jennings M.A. head mistress
 Schools of Arts & Crafts, St. Margaret's road; A. Seaton White B.Sc. principal
 Dean Close School, Shelburne road; Hugh Elder M.A. head master
 St. Paul's Training College for Men, Swindon road; Rev. William Ernest Beck M.A. Durham, hon. C.F. principal; Rev. George H. Wyers M.A. chaplain & lecturer
 St. Mary's Church of England Training College for Elementary Teachers, St. George's place; Miss E. W. Jones M.A. principal

BOROUGH OF CHELTENHAM EDUCATION COMMITTEE, 1938-1939

Meetings held on the last monday in each month in the offices, at 5 p.m.
 Chairman, Alderman Charles Henry Margrett C.B.E., J.P. 8 Old Bath road.
 Vice-Chairman, Alderman Miss Clara F. Winterbotham M.B.E., J.P. The Garden House, West drive.
 Brooks Miss Emily L., Bekynton, Keynsham road
 Clauss Paul R., M.A. 120 Bath road
 Compton George Britt, 4 Christ Church villas, Malvern rd
 De Courcy-Ireland Rev. Edmond Stanley M.A. Sandown Lawn, Albert road
 Dobson Richard Rhimes M.A.
 Dye Arthur G. 159 Old Bath road
 Garland Edgar William, Wolverton, Moorend grove
 Grimwade Harry Charles, Longmead, Libertus road
 Howell John C.B.E. 7 Imperial square

James Leigh, 96 Leckhampton road
 James Mrs. 3 Glenfall terrace, All Saints' road
 Johnstone Rev. Canon Philip Marmaduke C., M.A. All Saints' vicarage, All Saints' Villas road
 Knollys Miss M. E. H. Home Orchard, Church road, Leckhampton
 Lipson Daniel L., M.A., M.P. 117 Bath road
 Locke Gilbert Martyn, 11 Royal crescent
 Matthews Miss E. Southend house, Prestbury road
 Moore Ernest William, 22 Bath parade
 Moore James, 1 Oxford place, Old Bath road
 Morris Samuel Charles, 13 Tivoli place, Andover road
 Pruen Arthur Sidney F. 34 St. Stephen's road
 Taylor Peter Philip, Creden. Lansdown road
 Trye Capt. John Henry C.B.E., R.N. (ret.), 24 Moorend road
 White Albert Close, 216 Gloucester road
 Secretary, W. Turner Long, Municipal offices, 61 to 73 Promenade
 Treasurer, R. B. Seaton, Lloyds Bank Ltd. 393 High street
 School Medical Officer, Donald E. Morley M.D., B.S., M.R.C.S., L.R.C.P., D.P.H. Municipal offices
 Assistant School Medical Officer, Isaac Joseph McDonough L.R.C.P. & S.Edin., D.P.H. Municipal offices
 School Dentist, A. S. Akehurst L.D.S. Municipal offices
 School Attendance Officers, T. B. K. Deavall (chief), V. W. Dance & T. H. Clarke, Municipal offices
 School Nurses, Miss Effie Hay & Miss S. Harrison, Municipal offices
 Employment Officer, A. Adams, Juvenile Employment Bureau, Municipal offices

PUBLIC ELEMENTARY SCHOOLS.

All Saints' (senior boys & girls), Fairview road; N. C. H. Edwards, master
 Christ Church (junior mixed), Alstone lane; W. D. Barker, master
 Christ Church, Malvern road, Lansdown; Miss H. I. King, senior girls' mistress; Miss E. Dunn, infants' mistress
 Dunalley street (junior mixed); W. E. Palsler, master
 Gloucester road (junior mixed); Miss I. Fillmore, mistress
 Holy Trinity (junior mixed), Trinity School lane; P. Hawker, master
 Leckhampton School (junior mixed), The Hall road; H. G. Poulton, head master
 Naunton park, Naunton lane (senior & junior mixed & infants); A. G. Dye, senior master; Miss B. E. Moore, junior mistress; Miss K. Lane, infants' mistress
 Parish Church Junior Boys, Devonshire street; Thomas H. Crisp, master
 Parish Church Junior Girls' & Infants', St. James's square; Miss F. Mullins, head mistress
 Practising Senior Boys' School, St. Paul's road; Harold John Norris B.A., B.Sc. head master
 St. Gregory's (Roman Catholic) (senior mixed & infants), Knapp road; A. J. Lea, B.Sc. head master
 St. James' (junior mixed), Great Norwood street; Miss M. G. Weaver, mistress
 St. John's (junior mixed), Albion street; Miss C. Dallimore, mistress
 St. Mark's (junior mixed), Hatherley lane; Miss Edith Green, mistress
 St. Mark's (infants), Roman road; Mrs. G. M. Franklin, mistress
 St. Paul's (junior girls), St. Paul's road; Miss L. Booy, mistress
 St. Paul's (infants), St. Paul's road; Miss Winifred Davies, mistress

Swindon road (boys, girls & infants); W. H. Knee, master; Miss Millicent Long, head mistress; Miss C. F. Burrows, infants' head mistress
 The Central School, Gloucester road; F. H. Lister M.A. head master; Miss L. Croome A.C.P. head mistress
 Whaddon (junior mixed & infants), Clyde crescent; Miss E. B. Morris, head mistress
 Domestic Science Classes are held at Marlborough house, Winchcombe street; Christ Church, Naunton park, Gloucester road & Swindon road centres; Miss G. M. Dawson Caves, organizing teacher
 Handicraft section, All Saints' school, Grosvenor street
 Woodwork & metalwork classes are held at All Saints', Milsom street, Practising, Naunton park, Gloucester road & Swindon road centres

CHARLTON KINGS SCHOOLS.

Public Elementary, School road (boys, girls & infants); James J. Thorne, boys' master; Miss L. James, girls' mistress; Miss L. A. Greenaway, infants' mistress
 Holy Apostles' Public Elementary School (non-provided) (junior mixed), Cirencester road; Mrs. D. Cooke, mistress

PRESTBURY SCHOOL.

Public Elementary (C. of E.) School, Bouncers lane (mixed & infants); J. K. Armstrong, master

SPAS.

Central, Town hall, Imperial square; property of the Corporation
 Pittville, Evesham road; property of the Corporation

SOCIETIES, INSTITUTIONS &c.

Ancient Order of Foresters, 7 St. George's parade; Archibald R. Preston, district sec
 Animals' Welfare Association (The), 194 Leckhampton road; Mrs. Gordon, Roden house, Pittville, chairman
 Baker Street Institute, Baker street
 Bayshill Lecture Hall, Chapel walk
 Bennington Hall, Bennington street; Frank Cleary, hall keeper
 Borough of Cheltenham Athletic Ground, Albion street
 Boy Scouts (B.P.), Charlton Kings Group; headquarters, East End road, Charlton Kings

BOY SCOUTS CHELTENHAM LOCAL ASSOCIATION; R. H. Jukes, Cheltondale, College road, district commissioner; G. J. Brown, 28 Cromwell road, hon. sec

British Electrical Development Association, Inc. (The) (Cheltenham E. D. A. Circle); J. Marshall, 5 Clarence street, chairman; Marcus Hazlewood & Co. 1 North place, secs. & treasurers
 British Empire Shakespeare Society (Cheltenham branch); Miss W. E. Power, 2 Montpellier gardens, Montpellier terrace, hon. sec
 British Legion (Cheltenham & District branch); headquarters, 118 Bath road; Capt. G. H. Linnell-Brown, hon. sec.; Maj. H. S. L. Wolley, county hon. sec.; Capt. L. C. Adye, employment committee hon. sec
 Bucklehaven Almshouses, Sandy Lane road, Charlton Kings
 Burrows Sports Club, ground, Moorend grove; E. G. Grist, hon. sec

Catholic Benefit & Thrift Society, 19 Great Western terrace; J. A. Tucker, local representative
 Charity Organization Society, 21 Rodney road; Lt.-Col. E. Gale, chairman; K. A. Woodward, hon. treas.; Miss G. Y. Layng, sec.; Sunset home, 3 Monson terrace, St. Margaret's road
 Charlton Kings Allotment Society Ltd. Church street, Charlton Kings
 Charlton Kings Club & Institute, Church street, Charlton Kings; W. S. F. Harris, president; J. A. Bailey, sec.; W. H. Scrivens, steward
 Cheltenham Angling Club; headquarters, Sydney Arms Hotel, 19 Pittville street; T. R. Pritchard, 10 Promenade, hon. sec
 Cheltenham Archery Club, Old Bath road; Miss Bourne, hon. sec
 Cheltenham Athletic Club; headquarters, Ivanhoe, St. James's square; L. Cummings, hon. sec
 Cheltenham Boys' Home, St. Margaret's road; Col. R. S. Hart, hon. sec.; F. R. Turner, superintendent
 Cheltenham Camera Club; W. R. Bawden, 11 Southern road, Leckhampton, hon. sec
 Cheltenham Chess Club; headquarters, 81 Promenade; A. E. Clark, hon. sec
 Cheltenham Conservative & Unionist Association, 17 St. George's road; Owen Hawkins, sec. & agent
 Cheltenham & County Child Guidance Clinic, Wellington street; F. C. Logan M.B., Ch.B., F.R.F.P.S. medical director; A. F. Mary Christie M.B., B.S., M.R.C.S., L.R.C.P. & C. P. Donnison M.D., M.R.C.P. psychiatrists; F. K. Costello B.A. Sydney, M.R.C.S., L.R.C.P. neurologist; Miss E. W. Jones M.A., A. H. Mann M.A., Miss Edgell & D. P. Smith B.Sc. psychologists; Mrs. A. M. Burgess, hon. sec.; E. W. Deacon F.S.A.A. treas
 Cheltenham & County Constitutional Club, St. George's rd.; John Davis, sec
 Cheltenham Cricket Club Ground, Princes street; W. C. Woof, sec
 Cheltenham Cripples' Aid Association, F. M. Uring-Smith, Lynworth, High street, Prestbury, hon. treas.; Mrs. Friday, 29 Park place, hon. sec
 Cheltenham Croquet Club, Old Bath road; Rev. P. E. Lord M.A. hon. sec
 Cheltenham & District Federation Church of England Men's Society; E. A. Goode, Dynevor lodge, New Barn lane, hon. sec
 Cheltenham & District Licensed Victuallers' Association, King William P.H. 140 Bath road; Samuel Francis Williams, sec
 Cheltenham District Nursing Association, Victoria Home, St. James's square; Miss G. Perry, superintendent; Miss H. Bennett, sec
 Cheltenham & District Ratepayers' Association, Rodney hall, 20 Rodney road; Miss M. G. Hann, hon. sec
 Cheltenham Esperanto Society, 47 Clarence street; Wilfred M. Appleby, sec
 Cheltenham Flying Club; headquarters, Prince of Wales Hotel, 11 Portland street; T. Taylor, sec
 Cheltenham General & Eye Hospitals, Sandford road; Robert Kirkland M.B., Ch.M.Glas. John F. Johns M.D. Durh., L.R.C.P. Lond., D.P.H. & John Rupert Collins M.A., M.D., F.R.C.P. Lond. consulting physicians; William R. Buckell F.R.C.S. Eng. James C. R. Braine-Hartnell F.R.C.S. Edin., J. Howell C.B.E., M.B., B.S., F.R.C.S. Eng., Arnold Leeming M.B., B.S., F.R.C.S. consulting surgeons; John A. Bower M.B., C.M. Edin. & Norman Howard Pike M.B., B.S. consulting surgeons for eye, ear, nose & throat; J. Curtis Webb M.B., B.Ch. consulting radiologist & electrotherapeutist; John B. Davey M.B., M.R.C.S., L.R.C.P., D.T.M. consulting clinical pathologist; Francis J. Lidderdale M.C., M.B., B.S. Durh., D.P.H., R. G. Anderson M.D., B.S., M.R.C.P. & Thomas B. H. Haslett M.D., M.R.C.P., B.Sc. (Path.), D.P.H. physicians; James S. Robinson (Mod.) B.A., M.B., B.Ch. Dub., L.M. Rot. Dub., F.R.C.S. Edin., O. E. J.

McOustra F.R.C.S.Edin. & H. Sandeman Allen M.B., B.Ch., F.R.C.S., L.R.C.P. surgeons; Robert Harvey F.R.C.S. assistant surgeon; John G. Drummond Currie B.A., M.R.C.S., L.R.C.P. surgeon for diseases of the eye; Thomas Dudley Deighton M.B., M.S., F.R.C.S. surgeon for diseases of the ear, nose & throat; John P. F. Lloyd M.B., Ch.B., F.R.C.S. registrar to the eye dept.; Geoffrey N. Barker F.R.C.S.Edin., L.R.C.P., D.L.O.Eng. registrar to the ear, nose & throat dept.; James S. Robinson F.R.C.S.Edin. surgeon to the orthopaedic dept.; O. E. J. McOustra F.R.C.S.Edin. surgeon to the genito-urinary dept.; H. Sandeman Allen M.B., B.Ch., F.R.C.S. surgeon to the gynæcological dept.; Robert Harvey F.R.C.S.Edin. surgeon to the radium dept.; A. Barrett Cardew M.C., M.B., B.S.Lond., F.R.C.S.Edin., John Howell M.A., M.B., B.Ch., M.R.C.S., L.R.C.P. & John T. Grassie M.B., Ch.B. anaesthetists; Thomas B. H. Haslett M.D., M.R.C.P., B.Sc., D.P.H. clinical pathologist; Stuart L. Mucklow M.B., Ch.B., D.M.R.E. radiologist & electro-therapist; Thomas Jackson F.R.F.P.S.Glas., L.D.S.R.F.P.S. hon. dental surgeon; D. F. Eastcott M.B., B.S., M.R.C.S., L.R.C.P. house physician; S. Tomlinson M.B., B.Ch., B.A.O., Ralph Staples Woodsworth M.D. & D. Martin M.D. house surgeons; C. & P. James Ltd. pharmacists; Miss L. C. Fox-Davies, matron; J. Cumming Smith F.C.I.S. sec

Cheltenham Group of Artists; Miss I. Pownoll Williams, 11a, Montpellier grove, hon. sec

Cheltenham Homecraft Association Ltd. (The), Tom Hobbs, Bramhall, Pilford road, sec

Cheltenham Hospital for Children, Hewlett road; J. Rupert Collins M.D., F.R.C.P. hon. consulting physician; James Salmond Robinson B.A., M.B., F.R.C.S. hon. consulting surgeon; J. Curtis Webb M.B., B.Ch. hon. consulting radiologist; Basil Taylor M.B., B.S. hon. physician; Alfred Frankland Dean Darlington M.C., M.B., B.Ch.; Arthur Barrett Cardew M.C., M.B., F.R.C.S. hon. surgeon; Norman H. Pike M.B., B.S. hon. throat & nose surgeon; John Gavin Drummond Currie L.R.C.P., M.R.C.S. hon. ophthalmic surgeon; David W. J. Andrews M.B., B.S. hon. anaesthetist; Thomas B. H. Haslett, M.D., M.R.C.P., B.Sc., D.P.H. clinical pathologist; Stuart Leslie Mucklow M.B., Ch.B., D.M.R.E. hon. radiologist & electro-therapist; Thomas Dagger M.R.C.S.; L.R.C.P., L.D.S. hon. dental surgeon; Rev. Canon A. H. Rhodes M.A. chaplain; J. E. McKeon, hon. treas.; E. L. Ward, chairman; B. H. Wiggins O.B.E. hon. sec.; Miss S. M. Petch, matron

Cheltenham Infant Welfare Association; Mrs. Look Mellersh, chairman; E. W. Garland, hon. treas.; Miss K. Oswell, Hazel Lea, Lansdown road, sec

Cheltenham Labour Hall & Institute Ltd. 3 Royal crescent; Cyril Barlow, sec

Cheltenham Ladies' Choir; Mrs. P. J. Taylor, conductor; Miss E. I. Thomason, Roseleigh west, Thirstaine road, hon. sec

Cheltenham Ladies' College Sanatorium, 196 Leckhampton road; Miss D. M. Davison, matron

Cheltenham Liberal Club, Albion house, North street; S. W. Sweeting, sec
Cheltenham Motor Club, headquarters, Cotswold hotel, 17 Portland street; F. H. Bond, hon. sec

Cheltenham Musical Guild, Mrs. R. Haidon, Arnwood, Church road, St. Mark's, hon. sec

Cheltenham Operatic & Dramatic Society; John Howell C.B.E. president
D. Harries, treas.; W. E. Court, 377 High street, general sec

Cheltenham Polo Club, New Barn lane; Charles Turk, sec

Cheltenham Promenade Club, Milverton, Bayshill road; James Harold Selfe, hon. sec

Cheltenham Rotary Club, meets at Queen's Hotel, Promenade, tuesdays 1 p.m.; G. H. Ryland, 13 Imperial square, president; Harry F. Midwinter, Crescent place, hon. treas.; Marcus Hazlewood, 1 North place, hon. sec

Cheltenham Rugby Football Athletic Ground, Albion street

Cheltenham Science Society, Harrow, 352 Old Bath road; R. Morris Thomas, hon. sec. Tel. No. 52339

Cheltenham Scottish Society; Mrs. J. E. Webster, Handley Cross, Albert road, hon. sec

Cheltenham Spa Bowling Club, St. George's square; A. Ayres, hon. sec

Cheltenham Swimming & Water Polo Club, Great Western road; W. T. Tiver, hon. sec.; headquarters, Cotswold hotel, 17 Portland street

Cheltenham Town Association Football Club Ltd.; regd. office, 35 Rodney road & ground, Whaddon road; C. K. Gregory, chairman; C. H. Tortonese, sec.; J. Brain, trainer & manager

Cheltenham Town Bowling Club, Ashburne green, Suffolk square; H. St. Clair Hall, hon. sec

Cheltenham Trade Protection Society Ltd. 5 North place; A. W. Mann, sec

Cheltenham United Liberal Association; office, Albion house, North street; J. O. M. Skelton, president; Brian T. Gurney, chairman; F. W. Harrington, hon. treas.; E. M. Yeend, hon. sec

Cheltenham United Services Club Ltd. 36 Winchcombe street; Francis Pow, sec.; J. E. Nealon, steward

CHELTENHAM WORKSHOPS FOR THE BLIND, 51 Winchcombe street; N. Shelmerdine, hon. manager. Telephone No. 3245. See advt

Cheltonian Society; C. E. Wright M.A. 107 Bath road, local sec

Church of England Home for Waifs & Strays, St. Monica's home, Battle-down approach; Miss L. A. Cosham, matron

City of Birmingham Sanatorium, Salterley grange, Leckhampton hill, Leckhampton; Alexander Duncan Reid M.B., Ch.B. resident medical supt.; Miss I. E. Jones S.R.N., R.R.C. matron

Clarence Ladies' Club, St. George's road; Mrs. L. M. Franklin, sec

Conservative Club, 4 Albion street; J. E. Green, sen. sec

Conservative & Unionist Association (Cirencester & Tewkesbury Division), 12 Rodney road; E. Noel Aiers, sec. & agent

COTSWOLD HILLS GOLF CLUB, Cleeve hill; W. E. C. Offer, sec.; A. F. Parker, professional. Tel. Cleeve Hill 25

County Club, 77 Promenade; Mrs. Weech, hon. sec

Delancey Fever Hospital, 31 Charlton lane; E. W. Deacon, hon. treasurer; Donald E. Morley M.D., D.P.H. medical officer; Miss G. Atkinson, matron; R. Owen Seacome, hon. sec

Dickens Fellowship, meetings are held first friday in every month at 7.30 p.m. at Boots' cafe, 129 & 131 High street

East Gloucestershire Tennis & Hockey Club, Old Bath road; R. C. Edge, hon. sec

- Emmanuel Church Institute, Naunton crescent; H. Alcock, hon. sec
 Exmouth Bowling Club, 167 Bath road; Frank Bell, sec
- Girl Guides; Division Secretary, Miss Trees, Lineover, Lyefield road west, Charlton Kings; Division Commissioner, Mrs. Garland, Wolverton, Moorend grove; District Commissioner, North Cheltenham, Mrs. W. L. Mellersh, 75 Painswick road; District Commissioner, South Cheltenham, Miss K. Oswell, Hazel Lea, Lansdown road
- Girls' Friendly Society, 1 Oriel terrace, Oriel road; Miss Pratt, hon. sec
- The Girls' Orphanage, Winchcombe street; Miss M. Burton, hon. sec.; W. Folds Peacock & N. Shelmerdine, hon. treasurers; Rev. J. Mervyn Glass F.R.G.S. chaplain; Miss Round, matron
- Glentworth Country Club, Hatherley road
- Gloucester Conservative Benefit Society, 2 North place; James John Wheeler, sec
- Gloucester Diocesan House, St. Anne's, Pittville Circus road; Miss P. M. Cooke, warden
- Gloucester Liberal Benefit Society (non-political), Salem house, Clarence parade & 1 Winstonian road; A. E. Baylis, sec
- Gloucestershire Bee-Keepers' Association; J. E. Swaffield, 1 Libertus villas, Libertus road, hon. sec
- Golden Circle Club (The) (regd. office), 14a, Grosvenor street; J. A. Jenkins, sec
- Grocers' Association for Cheltenham & District (The), W. J. Roberts, president; Marcus Hazlewood F.L.A.A., F.C.I.S. 1 North place, sec. & treas
- Hay Cottage Homes, Naunton lane
- Home for the Aged Poor, Orphans & Deserted Children, Nazareth house, 97, 99 & 101 Bath road; Sister Mary Joseph, superior
- Homes of Rest for Gentlewomen (Gloucestershire branch), Haddo, Pittville Circus road; Mrs. W. Scott, warden
- Independent Order of Oddfellows (M. U.); Beaufort Lodge, meet every fourth monday at the Oddfellows' hall, Grosvenor terrace; F. A. Jenkins, 108 Naunton lane, sec.; Imperial Lodge, meet every other tuesday at the Oddfellows' hall, Grosvenor terrace; T. W. Major, 331 Old Bath road, sec.; Sisters' Self Help Lodge, meet every fourth thursday at Oddfellows' hall, Grosvenor terrace; S. J. Jones, sec.; Widows & Orphans Lodge, meet every fourth monday at the Oddfellows' hall, Grosvenor terrace; H. G. Ellard, Gritmore, Okus road, Charlton Kings, sec.; Prestbury Lodge, meet every fourth thursday at the Beehive inn, Prestbury; C. T. Bastin, Oddfellows' hall, Grosvenor terrace, sec
- Independent Order of Rechabites; Miss A. Stennett, 29 Great Norwood street, sec
- Jesse Mary Chambers' Almshouses (Charity Organization Society), Tennyson road, St. Marks; K. A. Woodward, hon. treas
- Junior Imperial League, 17 St. George's road
- League of Nations Union; A. G. Dye, 159 Old Bath road, hon. sec
- Lilley Brook Golf Club (Cheltenham) Ltd. Cirencester road, Charlton Kings; H. V. Haddon, hon. sec.; H. Ruffell Gibbons, hon. treas.; regd. office, 16 Royal crescent

- Masonic Hall, 2 Portland street, H. Collins, hall keeper, where the following lodges are held: Foundation, lodge 82, every fourth wednesday in the month, July & August excepted; Royal Union, lodge 246, every third wednesday in the month; Royal Arch, chapter 82, the chapter meets on the second thursday in March, June, October & December; Keystone, lodge Mark Masters, meets once a quarter; Perseverance lodge, meets on the second wednesday in the month from September to May; & the Cotteswold Encampment of Masonic Knights Templar is held on the second monday in January, March, May & November
- National Council of Women (Cheltenham branch); Miss Percival Smith, Tabithas, Painswick, near Stroud, president; Mrs. Stoney Smith, 133 Leckhampton road, hon. sec
- National Deposit (Approved) Friendly Society; district office, 93 Albion street, Henry Messenger, sec.; 33 Lypiatt street, R. J. Merriman, sec
- National Society for Prevention of Cruelty to Children, 9 Monson avenue; Sidney George Cucksey, inspector
- National Union of General & Municipal Workers, meet at the Labour hall, 3 Royal crescent; G. F. Tawney, local sec
- National Union of Railwaymen's Hut, Millbrook street
- New Club (The), Promenade; J. Mascie-Taylor, hon. sec
- Oddfellows' Hall, Grosvenor terrace; Charles Bastin, sec
- Parish Church & St. Matthew's Young Men's Club, St. James's square; H. T. Bush, chairman; G. H. Dunks, sec
- Pate's Almshouses, 16 Albion street
- Patesian Rugby Football Club; headquarters, Cotswold hotel, 17 Portland street; E. J. Foice, hon. sec
- Pedestrians' Association (The); Miss M. K. Snowdon, Cranford, Christ Church road, hon. sec
- Primrose League (Cheltenham Junior branch), 2 North place; Mrs. H. Fogarty, hon. sec
- Provident Dispensary (Charity Organization Society), Bennington hall, Bennington street; Robert Park M.D., Ch.B. medical officer; Miss E. Wanklyn, hon. sec. & treas
- Rodney Hall, 20 Rodney road; H. W. Ruck, agent
- Royal National Life Boat Institution (Cheltenham branch); Mrs. T. McDermott, Green Close, Shaw Green lane, Prestbury, hon. sec
- Royal Society for the Prevention of Cruelty to Animals (Cheltenham & East Gloucestershire branch), Somerset house, Knapp road; Patrick Joseph Quigley, inspector
- Ryeworth Cricket Club Headquarters, London Inn, London road, Charlton Kings; C. W. Cove, hon. sec
- St. Catherine's Home for Friendless Girls, 28 Cambray place; Miss Wynn-Lloyd, sec.; Miss A. Palmer, sister in charge
- St. James' Memorial Hall Club, Acton, Suffolk square; J. B. Lutman, hon. sec
- St. John Ambulance Brigade & British Red Cross Society, Ambulance station, 86 Gloucester road; S. T. Davis, hon. sec
- St. John's Institute, 123 Albion street; Alfred William Venn, hon. sec
- St. Paul's Boys' Brigade; headquarters, Milsom street
- SS. Philip & James Men's Institute, 3 Leckhampton road; Redvers Turner, hon. sec

St. Stephen's Men's Club, Tivoli street; A. Mayall, hon. sec
 Sandford Recreation Ground, College road
 Strand Ladies' Club (The), 1 Bath road
 Strickland Homes (almshouses), Hale's road
 Theosophical Society (Cheltenham lodge), 4 St. Margaret's terrace, St. Margaret's road; Mrs. E. Bond, hon. sec.; G. D. Bond, hon. treasurer
 Toc H; headquarters, 34 Duke street; Norman A. W. Herboldt, hon. sec
 Ucal Works Sports Ground, Battledown approach
 Unemployed Service Club, 2 St. Paul's road; E. H. Carter, hon. sec
 Union Club, Cambray place; S. G. Shrubbs, steward; P. P. Davis, hon. sec. & treasurer
 Whaddon Road Bowling Club, Whaddon road; W. Poole, hon. sec
 Winchcomb Agricultural Association, 2 Regent street; Charles C. Castle & Son, hon. secs
 Women's Institute, Prestbury road, Prestbury; Miss C. Playfair, sec
 Workers' Educational Association; R. Carter, 376 High street, hon. sec
 World Fellowship of Faiths (Cheltenham branch), 41 Rodney road; F. E. Smith, hon. sec
 Young Men's Christian Association, 53 & 55 Promenade; A. E. Naylor, sec

TERRITORIAL ARMY.

5th Battalion Gloucestershire Regiment, C Co. Drill hall, North street; Commanding Officer, Maj. J. A. Kitching

MILITARY.

Army Recruiting Office (Cheltenham area), Hepworth chambers, 353 High street; Regt. Quartermaster-Sergt. Horace Hassall, recruiting officer
 Cheltenham College Officers' Training Corps, Bath road; Maj. J. R. Holland, commanding officer
 Royal Gloucestershire Hussars (Cheltenham headquarters), Tryes road

RAILWAY STATIONS.

Great Western, Cheltenham Spa, St. James'; Malvern road, & Race-course (open on race days only); E. G. Powell, station master, Cheltenham South & Leckhampton station, Leckhampton road; W. E. Etheridge, station master; William Eales, manager of goods station, goods depot, Malvern road; Charlton Kings station, Cirencester road, Charlton Kings, William George Etheridge, station master
 London, Midland & Scottish, Lansdown, Cheltenham Spa; Arthur Chandler, station master; William Eales, manager of goods station, Tewkesbury rd

CONVEYANCE.

CHELTENHAM DISTRICT TRACTION CO.; depot, St. Mark's, Gloucester road (Tel. No. 2341). Town office, North street; parcels & luggage collected & delivered in the district (Tel. No. 2702). Omnibus services to Cleeve Hill & Prestbury; Cemetery, Charlton Kings, Leckhampton, St. Mark's Whaddon Estate, Arle Road & Racecourse

Alderton—Bowles, "Plough" yard, mon. & thurs. 9.40 a.m. 2.55 p.m. & 7.30 p.m.; sat. 9.40 a.m. 11.35 a.m. 2.55 p.m. 7.30 p.m. & 10.30 p.m. & sun. 3 p.m. & 8.30 p.m.; Harrison, "Plough" yard, tues. & thurs. 12.15 p.m. & 6.30 p.m.; sat. 12.15 p.m., 4.15 p.m., 9.15 p.m. & 11 p.m
 Andoversford—Miles, "Crown Hotel," twice daily; Pulham & Sons, "Crown Hotel," tues. 6.15 p.m.; thurs. 3 p.m. & 7.30 p.m.; sat. 12.5 p.m. 4.45 p.m. 8.30 p.m. & 10.45 p.m. & sun. 3 p.m. & 9.20 p.m.; Perrott, "Crown Hotel," mon. wed. & fri. 1.10 p.m.; tues. 12.30 p.m. 2.45 p.m. & 5.15 p.m.; thurs. 2.45 p.m. 5.15 p.m. 8 p.m. 9.45 p.m. & 11.15 p.m.; sun. 3.20 p.m. 5.30 p.m. & 10.15 p.m
 Beckford, Dumbleton, Stanton, Wormington & Wormington Grange—Harrison, "Plough" yard, fri. 12.30 p.m. & 6.30 p.m.; sat. 12.30 p.m. 5 p.m. & 9.15 p.m
 Bourton-on-the-Water—Pulham & Sons, "Crown Hotel," tues. 6.15 p.m.; thurs. 3 p.m. & 7.30 p.m.; sat. 12.5 p.m. 4.45 p.m. 8.30 p.m. & 10.45 p.m. & sun. 3 p.m. & 9.20 p.m
 Chedworth—Harvey, "Royal Hotel" yard, mon. tues. wed. & fri. 12.15 p.m. & 5 p.m.; thurs. 12.15 p.m. 3.30 p.m. & 9.10 p.m.; sat. 12.15 p.m. 5 p.m. 9.10 p.m. & 10.50 p.m. & sun. 2.45 p.m. & 10 p.m
 Cold Aston—FLUCK E. & H. "Plough" yard, thurs. 11 a.m. & 4 p.m
 Farmington—Fluck E. & H., "Plough" yard, tues. 1.35 p.m. & sat. 4.10 p.m. 8.40 p.m. & 10.30 p.m
 Ford & Guiting—Bowles, "Plough" yard, tues. thurs. & fri. 9.15 a.m. 12 noon, 5.30 p.m. & 9.15 p.m.; wed. 1.30 p.m. 5.30 p.m. & 9.15 p.m.; sat. 9.15 a.m. 12 noon, 5.30 p.m. 9.15 p.m. & 11 p.m. & sun. 2.30 p.m. & 10 p.m
 Great Rissington—Fluck E. & H., "Plough" yard, thurs. 11 a.m. & 6.45 p.m
 Hampen—Pulham & Sons, "Crown Hotel," tues. 6.15 p.m.; thurs. 3 p.m. & 7.30 p.m.; sat. 12.5 p.m. 4.45 p.m. 8.30 p.m. & 10.45 p.m. & sun. 3 p.m. & 9.20 p.m
 Kinton—Bowles, "Plough" tues. thurs. & fri. 9.15 a.m. 12 noon, 5.30 p.m. & 9.15 p.m.; sat. 9.15 a.m. 12 noon, 5.30 p.m. 9.15 p.m. & 11 p.m. & sun. 2.30 p.m.
 The Bristol Omnibus Services (operated by the Bristol Tramways & Carriage Co. Ltd. Travel Bureau, 9 Clarence street), regular daily services to Gloucester, Berkeley, Thornbury & Bristol; Tewkesbury, via Coombe Hill; Cranham, Stroud & Nailsworth; Winchcombe & Broadway; Northleach; Gloucester, via Main road; Gloucester, via Churchdown; Cirencester; Tewkesbury, via Bishop's Cleeve; Birdlip & Cranham; Evesham, via Beckford; Evesham, via Kemerton; Tewkesbury & Great Malvern; Northleach, Burford, Witney & Oxford
 Naunton—Pulham & Sons, "Crown Hotel," tues. 6.15 p.m.; thurs. 3 p.m. & 7.30 p.m.; sat. 12.5 p.m. 4.45 p.m. 8.30 p.m. & 10.45 p.m. & sun. 3 p.m. & 9.20 p.m.
 Salperton & Farmington—Fluck E. & H., "Plough" yard, tues. 6.30 p.m
 Shipton Oliffe—Perrott, "Crown Hotel," mon. wed. & fri. 1.10 p.m.; tues. & thurs. 12.30 p.m. 2.45 p.m. & 5.15 p.m.; sat. 12.30 p.m. 2.45 p.m. 5.15 p.m. 8 p.m. 9.45 p.m. & 11.15 p.m. & sun. 3.20 p.m. 5.30 p.m. & 10.15 p.m
 Slaughters—Pulham & Sons, "Crown Hotel," tues. 6.15 p.m.; thurs. 3 p.m. & 7.30 p.m.; sat. 12.5 p.m. 4.45 p.m. 8.30 p.m. & 10.45 p.m. & sun. 3 p.m. & 9.20 p.m

Stow-on-the-Wold & Moreton-in-the-Marsh—**COTSWOLD COACHES**,
 "Plough Hotel" yard, daily, 11.45 a.m. & 6 p.m. also mon., tues., thurs. &
 fri. 8.45 p.m. except wed. & sat.; wed. 11.45 a.m. 4.30 p.m. & 10.45
 p.m. (4.30 p.m. & 10.45 p.m. via Bourton); sat. 11.45 a.m. 3.30 p.m.
 6.15 p.m. & 9.25 p.m.; sun. 3 p.m. & 9 p.m.

Tewkesbury—Green, "Crown Hotel," thurs. 4 p.m

Winchcombe—Gillett, omnibus, "Crown Hotel," mon. tues. & fri. 12.30 p.m.
 & 6 p.m.; wed. 1 p.m.; thurs. 12.30 p.m. 6 p.m. & 10.45 p.m.; sat. 12.30
 p.m. 6 p.m. 9.15 p.m. & 11 p.m. & sun. 2.45 p.m. 6.45 p.m. & 10 p.m.;
 Mathews, "Plough" yard, mon. & tues. 12 noon & 5.30 p.m.; wed. 12
 noon; thurs. 12 noon, 5.30 p.m. & 9.15 p.m.; fri. 12 noon & 5.30 p.m.;
 sat. 12 noon, 5.30 p.m. 10.45 p.m. & sun. 3 p.m. & 9.30 p.m.

CARRIERS.

With the places they go to & the inns they start from.

Button & Co. Ltd. 50 St. George's place

Aldsworth—Howse, "Plough" yard, thurs. 6.30 p.m. & sat. 10.30 p.m

Andoversford—Cotswold Coaches, "Plough" yard, thrice daily

Birdlip & Elkstone—Crewe, "Plough" yard, sat. 4 p.m. & 9 p.m

Brockhampton—Carpenter, "Crown," tues. thurs. & sat. 3.30 p.m

Dowdeswell—Midwinter, "Old Swan," thurs. & sat. 3.45 p.m

Dumbleton—Lucking & Chandler, "Royal Hotel" yard, sat. 3 p.m

Guiting, Brockhampton & Hawling—Miles, "Crown," daily, 12.15 p.m.
 & 5.45 p.m.; tues. & thurs. 12.15 p.m. 5.45 p.m. & 9.30 p.m.; sat. 12.15
 p.m. 4.30 p.m. 8.40 p.m. & 10.55 p.m. & sun. 3.10 p.m. & 9.40 p.m

Sipton—Kilby, "Old Swan," thurs. & sat. 12 noon

Withington—Midwinter, "Old Swan," thurs. & sat. 3.45 p.m

T. W. HARVEY & SONS LTD.

180-2 High St., CHELTENHAM

Telephone 2183

Wholesale, Builders'
 and
 General Ironmongers
 Plumbers' Merchants
 Iron Merchants



Showrooms for:
 Grates, Baths
 Sanitary Ware
 Domestic Boilers, etc.

LARGE STOCKS OF
 Wire Netting, Wire Fencing, Tanks and
 Cisterns, Tubes and Fittings, Roofing Felts, etc.

Kelly's County Directories.

If you have a social or political interest in any
 County, or wish to get in touch with the
 residents, Kelly's County Directories give the
 information you need.

Each book is a complete guide to the district,
 comprised, and gives much information as to local
 interests and predominant features, together with
 historical details, and a list of private residents and
 of those engaged in any profession or trade.

Ask to see the full list of the Kelly Series.

**THE CHELTENHAM
ORIGINAL BREWERY CO.
LTD.**

**BREWERS OF THE
CELEBRATED**

**CHELTENHAM
ALES**

WINE & SPIRIT MERCHANTS

and

**Owners of the Largest Stocks of Bonded
Whiskies in the West of England**

HEAD OFFICES:

160 HIGH STREET, CHELTENHAM

PHONE—3017, 3018 & 3019

Local Branch: 100 HIGH ST. (Wine & Spirit Dept.)

PHONE—3103

BRANCHES AT: Gloucester, 13 Berkeley Street, Phone 2901;
Hereford, 48 Broad Street, Phone 2422.

TELEGRAMS: "ORAL"



THE
CHELTENHAM

WITH

CHARLTON KINGS, LECKHAMPTON AND PRESTBURY

STREET DIRECTORY

EXPLANATION.

To account for missing Numbers in Streets, it may be understood that either the house was empty at the time the revision was made, or let in weekly tenements, or that the information was refused.

ALBANY ROAD, from 16 Dagmar villas, Dagmar rd. to St. Stephen's rd.

MAP E E 5.

North side.

Park view.

- 1 Drew Miss C. E
- 2 White William John
- 3 Peers George Edward
- 4 Nourse Thos. Rd
- 5 Williams Albt. Cecil
- 6 Jones Charles James
- 7 Hill Leonard
- 8 Davis Mrs. J
- 9 Giles Mrs

..... here is Alexandra st

Townley Sidney A. (Nestleton)
Gurney William Arthur (Grove villa)
Brennan Christoph. (Marsden)
Hopkins Alfd. (Albany villa)
James Arth. Jn. (Oakfield villa)
Rees Miss (Innesville)
James Horace (Chelford)
Carter Thos. Wm. (The Croft)
Nicholas Chas. Fredk. B. (Oakdene)

..... here are Oakfield st. &
St. Stephen's rd

South side.

St. Stephen's Church Mission Room

ALBERT COTTAGES.

See Larput place.

CHELT.

ALBERT LANE, from 91 St. Paul's road. MAP C 5.

Hopkins Jas. (Prospect cott)

ALBERT PLACE, from 35 Prestbury road to 63 Sherborne street.

- 4 Reeves Wm. Chas
- 5 Pullin Miss Amy, dressma
- 6 Cannock Henry Pollard
- 7 Ford Wm. Hy
- 8 Gowing Thos
- 9 Drinkwater Arth
- 10 Jones Frederick
- 11 Brown Miss F. G. nurse
- 12 Maher Thos
- 13 Finch Joseph Henry
- 14 Spackman Miss
- 15 Merrett Lloyd
- 16 Oliver Mrs
- 17 Birt Leonard
- 18 Bishop Herbt

..... here is Selkirk st

- 21 Caudle Hubert
- 22 Roberts Hartley Gilbert
- 24 Hughes Edwd
- 25 Dancy William George Beacham
- 26 Mulliner Wm. Arth
- Bailey Arth. S. (Portland ho)

ALBERT ROAD, Pittville, from Prestbury road to Pittville Lawn. MAP B B 6.

North-east side.

- 1 How Miss L
- 2 Poole Wm

ALBERT ROAD, PITTVILLE—continued.

Pittville crescent.

- 1 Cory Jn. H
- 2 Allen Mrs. P. R. S
- 3 Sydenham Rev. Herbt. Cecil M.A
- 4 Mockler Miss Alice
- 5 Anderson Roland Geo. M.D
- 6 Lake Mrs. Edwd
- 7 Collett Col. John Henry C.M.G.,
T.D., D.L., J.P

Tanner Mrs. (Scoriton)

.. here is footpath to Prestbury rd ..
(For other names see Prestbury.)

South-west side.

..... here is Wellington rd

Rothesay mansions.

- 1 Goodeve Mrs
- 2 Cridland Mrs
- 3 Hill Miss D
(basement) Brunning Wm. Arth.
(caretaker)

Charman Harry Fredk. (Abbeywood)
Snowden Miss V., C.S.M.M.G.
masseuse (Flat Roofs)

Snowden Jas. (Flat Roofs)
Cochrane Miss (1 Easton villas)
Corbyn Miss (2 Easton villas)
Hunt Misses (Bennington)
Threlfall Miss (Hawksworth)
Turner Mrs. H. L. (1 Southern ho)
Charles Wolseley (2 Southern ho)
de Courey-Ireland Rev. Edmond
Stanley M.A. (Sandown lawn)
.. here is Central Cross drive ..

Williams Arth. Edwd. nurseryman
(Albert Road nurseries)

Martin Jn. Middleton M.D.
(Kennards)

Hamlin Wm. Hy. (Lanchester)
Tuke Mrs. (Greengates)

Thompson Theodore Leslie (Tregoney)

..... here is Pittville lawn

ALBERT ROAD, from Albert road,
Pittville, to New Barn lane, Prest-
bury. MAP A 5, B 5.

Webster Jn. Edwd. C.S.I., C.I.E.
(Handley Cross)

Haddock Percy (Pittville court)
Selby-Lowndes Mrs. (Ellerslie)

Smith Alwin Herbt. (Aubervie ho)
Gibbins Edwd. J. (Gate ho)
Marshall Maj. R. D. (Horstead ho)
Cresswell Arth. Jn. Grinfield (Mal-
vern Hill ho)

Lloyd Mrs. W. R. (Marston)
Gillett Fredk. Herbt. (Marston cott)
Freeman Chas. (Gate House cott)
Harris Jn. (Horstead House cott)
Fairley Wm. C. F. (Elms court)

ALBERT STREET, from 85 St.
Paul's road to Larput place.
MAP B 5, C 5.

West side.

- 1 White Thos
- 2 Thomas Edwin Ernest Leslie
- 3 Dutton Joseph Edward
- 4 Derrick Mrs
- 5 O'Brien Fredk. Raymond
- 6 Tovey Charles Henry
- 7 Doxsey Mrs
- 8 Tombs Mrs
- 9 Bond Harry Fredk
- 10 Carter George
- 11 Clifford Charles William
- 12 Smith Archibald A
- 13 Rutland Misses
- 14 Yeates George
- 15 Goddard Arth. Roland Morgan
- 16 Beames Miss Gertrude Ellen
- 17 Marshall Miss
- 18 Tombs Charles Henry
- 19 Walter Herbt. Japh
- 20 Butler Albt. Sydney
- 21 Kidd George
- 22 Aston Frank

East side.

- 23 Smith Arthur James
- 24 Harris Mrs
- 25 Harper Mrs
- 26 Hancock Mrs
- 27 Matthews William Henry
- 28 Bromage Wm
- 29 Mace Albert John
- 30 Tovey James Henry
- 31 Adams Wm. Chas. G
- 32 Kirkland Hy
- 33 King Mrs
- 34 Pates Albt. Edwin
- 35 Evans Ernest Henry
- 36 Major Alfred
- 37 Arkell Albt. Geo
- 38 Organ Alfd. Ernest
- 39 Swain Ernest Noel

ALBION SQUARE, from 547
Albion st. MAP C 6.
(No thoroughfare.)

ALBION STREET, from 1 North
pl. to 12 Hewlett st. MAP C 6.

South-west side.

- 4 Conservative Club (J. E. Green,
sen., sec)
- 6 Prichard Miss
..... here is Portland st
- 8 Brown Mrs. Eva, draper
- 10 Smith Wm. S. coal mer
- 12 Hall Wilfred R
- 14 Bath hotel, Fred D. Outhwaite
- 16 Pate's Almshouses
- 18 & 20 Coliseum Theatre (H. G.
Beard, propr)
- 22 & 24 Leopold F. B. confetrn
- 26 & 28 Bloodworth & Son (Chelten-
ham) Ltd. forage mers
- 30 Brunskill T. G. Ltd. wireless
engnrs

..... here is Winchcombe st

- 32 Parsons Chas. F., M.R.C.V.S.
veterinary surgn
- 32 Dartnall Maynard Leslie
M.R.C.V.S. veterinary surgn
- 40 Clarke Fredk. Arth. hairdrsr
- 44 Hopercraft Edwd. Jn
- 46 Burton Mrs. M
- 48 & 50 Haines & Strange, motor
car agts

52 Chambers Fredk. J. who.chemist

..... here is Albion sq

- 56 Loveridge Nero, secondhand
furniture dlr
- 58 Taylor's (A. H.) Butchers' Hide,
Skin, Fat & Wool Co. Ltd
- 60 Tench Fredk. ticket writer
- 62 Miller Arth. boot repr
- 64 Buffin Arnold T. fruiter
..... here is Gloucester pl.
- 70 Buffin Arnold
- 72 Casey Miss
- 74 Preston Miss Lily, private school
- 78 Flowers Frank W

..... here is Sherborne pl

82 CHELTENHAM ICE & COLD
STORAGE CO. LTD. cold
storage

86 Cotswold Tyre Service Ltd.
tyre fetrs

88 & 90 SMITH BROS. timber
merchants. Tel. Cheltenham
2788

- 41 Gegg Robert William
- 42 Wheeler Alfd. Ernest
- 43 Denley Wltr
- 44 Browning Francis Thomas

ALBERT STREET, St. Peter's,
from 8 Tewkesbury road to Russell
street. MAP C 4.

West side.

- 3 Gibbins Wm
- 4 Gould Thos. Hy
- 5 Gardner Wilfred
- 6 Drinkwater Miss
- 7 Hyde Wltr
- 8 Drew Mrs
- 9 Cummings Charles Frederick
- 10 Greening Harry
- 11 Cox Wm. Stanley
- 12 Tanner William H
- 13 Baldwin Thomas J
- 14 Roach Thos. Chas
- 15 Patrick Joseph
- 16 Cleeveley Geo
- 17 Long Mrs
- 18 Jones Evan Rd
- 19 Morley Jn
- 20 Abbott Fredk. Jn
- 21 Barlow Albert H
- 22 Little Henry
- 23 Hemmings Mrs
Conn Alfd. Jas. baker (Albert ho)

East side.

- 24 Mason Misses
- 25 Simpson Thos
- 26 Nottingham Albert William
- 27 Wakefield George J
- 29 Meddings Mrs
- 30 Preston Edwd. Thos
- 31 Lee Fredk
- 32 Babbage Mrs
- 33 Lawrence Geo. Raymond V
- 34 Lawrence Rt
- 35 Turbyfield Mrs
- 36 Little David
- 37 Nind Frederick
- 38 Higgs Charles
- 39 Woollett Albt. Edwd

ALBION PARADE.

See Market street.

ALBION PLACE, from 5 Albion
st. to 76 Winchcombe st. MAP C 5.

2 Thomas Chas

ALBION STREET—continued.

- 92 Ryland Wm. Hy
Borough of Cheltenham Athletic Ground
Cheltenham Rugby Football Athletic Ground
- 96 Fry Geo. Hy
- 116 Summers Mrs. A. A. greengro
Miles Alfred Ltd. lock-up garages
- 120 Petford Edwd. genl. stores
- 122 Terry Eugene Edwd. grocer
- 124 Cook Percy Jn. butcher
- 126 Vick Sydney, boot repr
- 128 Owen Albt. R. hairdrsr
- 130 Cotterell F. & V. newsagts
- 132 Fletcher W. fishmng
- 134 Lawrence Wm. E. dairy
... here is St. Anne's rd
- 138 Bailey Edwd. M
- 140 Smyth Hy. C
- North-east side.
..... here is Berkeley st
- St. John's Church Room
..... here is Witcombe pl
- 123 St. John's Institute (Alfd. Wm. Venn, hon. sec)
- 121 Biddle A. & A. J. bldrs. (yard)
St. John's School
- 111 Rennie Ernest, beer retr
Soule Fredk. blacksmith
- 109 Wiggall Philip E
- 107 Dyer Mrs
- 105 Trute Albt. F. genl. stores
.here are St. James's & Grosvenor sts.
- 97 Stocker Wm. Geo. confctnr
- 95 Powell Miss
- 93 National Deposit (Approved)
Friendly Society (Hy. Mes senger, sec.) (district office)
..... here is Highbury la
- 91 Smith Bros. timber mers. (garage)
Registered Slaughter House
- 85 Smith Sydney Jas
- 83 Smith Sydney Jas. cycle agt
..... here is Grosvenor ter
- 81 Grosvenor Brewery inn, Wltr.
W. Spragg
- 79 Lane Geo. Edwin
- 77 Carter Mrs. H. E. ladies' hairdrsr
- 77 Carter Albt. tailor
... here is Grosvenor pl. south
- 69 Evans Rd. greengro
- 67 Green Chas. H. café
... here is Wellington pass
- 63 Berkeley Arms P.H. Earl Cecil Woodman

- 61 Williams & Co. (Diggins & Kent, proprs.), cutlers
- 57 Royal Vaults P.H. Trust Houses Ltd
- 53 & 55 Haines & Strange, motor car agts
- 47, 49 & 51 Steel's Garages Ltd
- 43 & 45 Child Mrs. Amelia
- 41 Child Geo. Wm. hairdrsr
..... here is Winchcombe st.
- 39 Stephens Rt. Giles
- 37 Singleton & Son Ltd. outfitters
Crown Tap P.H. Sylvanus Windridge
- Boreham Harry (Crown yard)
- 33 Potts W. & Son, boot reprs
- 31 Jones Mrs. Amy, confctnr
- 29 Cowe Jas. L. fried fish shop
- 25 Lamb Vaults P.H. Jn. A. Connelly
- 25 Lindsey Mrs. L
- 23 Miles Alfd. Ltd. motor engineers & motor body builders. Tel. No. 2307
- 21 Sharpe & Fisher (1924) Ltd. wireless engnrs
- 19 Poole Miss Winifred, fruiter
Sharpe & Fisher (1924) Ltd. wall paper merchants. See advert
- 11 Yeend Ernest M. watch mkr
SHARPE & FISHER (1924) LTD. paint merchants. See advertisement
- 9 Horlick Edwd. Jabez, tobconst
..... here is Pittville st
- 7 Cull Miss Annie F. confctnr
- 5 Bird Wm. Edgar, boot repr
Christadelphian Meeting Room
- 3 Criterion Temperance hotel (G. Banting)
- 1 Burke Jn. wardrobe dlr

ALEXANDRA STREET, from 17

- Princes terrace, Princes road, to 9 Park view, Albany road.
MAP E E 5.
- East side.
- 1 Weaver Miss
- 2 Gutteridge George S
- 3a, Webb Arth
- 3 Millard Wm. Arth
- 5 Blake Arthur
- 6 Long Miss
- Lafford Mrs. (Credenville)
Harrison Jsph. (Whitkirk)
Alexander Wm. H.G. (Arlingham)

- Jeffries Louis (Woodville)
Taylor Chas. Fredk. (Roy Ville)
Rutland Lionel Jas. (Alton)
- Essex villas.
- 2 Minchin Aug
- Park View villas.
- 1 Carter Leonard Chas
- 2 Wall Jn. Wm. tobconst
- West side.
- King Albert (Alexandra house)
- Rochford terrace.
- 1 Seymour Jack
- 2 Savage Mrs
- 3 Luckham Miss
- 4 Purser Jn. Thos
- 5 Skinner Jn. Pye
- 6 Scott Mrs. A. M
- Alexandra villas.
- 8 Hawketts Henry
- 9 Hyett George
- 10 Sewell Henry
- 11 Wall Jn
- 12 Williams Mrs
- 13 Cross John Thomas
- 14 Severn Miss
- Justice Sydney Jas. (Amberley)
Driver Alfred John (Elston villa)
- ALEXANDRA VILLAS.
See Alexandra street.
- ALFRED COTTAGES.
See St. James's square.
- ALL SAINTS' ROAD, from 142
Fairview road to Pittville Circus road. Map C 6.
- East side.
- 1 Harrod Leonard Chas
- 3 Kilby Geo. Hy
- 5 Creed Albert James
- 7 Thomas Ernest Edwin
- 9 Smart Alfd. Mortimer
- 11 Williams Arth. Edwd. gardener
- 13 Benbow Hector Wm. plumber
- 15 Herbert Wltr. Geo
- 19 Hawker Alfd. Chas
- 21 Young Ernest Fredk
- 23 Webb Frank
Hall Miss (All Saints' cott)
- 25 Purser Wm. Chas
- 27 Brown Miss
- 29 Bailey Mrs. Ida
- 31 Wilson George Thomas
- 33 Shipton Mrs. F. E
- 35 Tibbles Wm. Fredk
- 37 Ellis Harry Lane
Woodward Edgar A. (Harman villa)
- 39 Fletcher Mrs. C
- 41 Skinner Miss E. dressma
- 43 Sly Mrs
..... here is All Saints' Villas rd
- Peel Mrs. (The Abbotts)
All Saints' Church
Sims Tom (Inholmes cott)
Pittville Riding Stables (A. Major, propr)
- West side.
- 4 Halford Arthur Harold Dennis
- 6 Gyngell Mrs. F
- 8 Poytress Charles Henry
- 10 Barton Mrs
- 12 Shepstone Mrs
- 14 James Misses, dress makers
- 16 Lawrence Cyril C. G
- 18 Maisey Frederick Victor
- 20 Cull Gilbert
- 22 Hicks William Henry
- 24 Stangoe John Howard
- 26 Barlow Fredk. Thos
- 28 Pearce Harry Barton
- 30 Lee Geo. Alfd
- 32 Bayliss Mrs
- 34 Brownett Mrs
- 36 Gwinnell Sidney George
- 38 Goodall Percy Hy
- 40 Wiggall Miss
Wilkinson Jas. P. (Dromore)
Penman Madame, teacher of dancing (Dromore)
..... here is Winstonian rd
- Kilminster Misses (Heathfield)
Hunt Rt. Edwin (Hamilton)
Leavey Rev. Donald Ernest M.A.
(curate of All Saints')
(Clovley)
- Heygate Rev. Canon Ambrose
M.A. (Branksome)
- 52 Holmes Miss
Radford Percy Jas. (Alborton)
Fawn Frank (Ledstone)
Allen Osborne H. J. (Alvista)
Bishop Mrs. E. M. (Moncreiff)
Bunker Edwd. Albt. (Campden).
Jones Cecil Wm. (Corris)
Hounsfeld Mrs. J. H. (Braunston)
Bastin Geo. Hubert (Wallington)

ALL SAINTS' ROAD—continued.
 Bache Walt. (Eythorne)
 Baird J. Stewart M.A. (Lyndhurst)
 Clark Harry B. (Rossmoyno)

Glenfall terrace.

6 Wilde Fras
 5 Court Miss
 4 Weaver Benjamin
 3 James Percy
 2 Earengy Mrs
 1 Booy Frank
 here is Selkirk st
 Hume Mrs. (Glenfall lodge)

ALL SAINTS' TERRACE, from
 151 Hewlett road. MAP C 6.
 West side.

5 Johnsey Frank William
 7 Thomas Herbt
 9 Francis Miss
 11 Messenger Henry Thomas
 13 King Frederick William
 15 Davis Miss
 17 Malone Arth. Thos
 23 Smith Wm. Jsph
 25 Yeend Fredk
 27 Harding Morgan Christphr
 29 Noot Mrs
 31 Tomkins Miss K
 31 Winter Miss M
 33 Long Stephen Francis
 35 Wheeler Herbt. Gunton
 37 Day Wm. G
 39 Eaglestone Frank Warren

East side.

2 Jones Albt. E. H
 4 Carter Harry Dennis
 6 Keen Daniel, sign writer
 8 Cook Hy. Alfd
 12 Young Miss E. J
 14 Osmau Frederick Edwin
 16 Hamlin Albt

ALL SAINTS' VILLAS ROAD,
 from All Saints' rd. MAP C 6.

Johnstone Rev. Canon Philip Mar-
 maduke Cramer M.A. (vicar of
 All Saints', & surrogate) (All
 Saints' vicarage)
 Grainge Thomas John (Thames lo)
 Fieldwick Mrs. (Thirlwood)
 Roberts Miss (Hopesay)
 Holmes Miss (Homelea)
 Hilling Miss (Longfleet)
 Conder Miss (Longfleet)

Green Jn. Eric (Grey cott)
 Knight Henry Herbert (The Lodge)
 Thomas Mrs. A. E. (Pen Isla)
 Somerset Miss (Raglan)
 Selve Jas. Harold (Riverhead)
 Hill Harry (The Abbotts cott)

ALLENFIELD ROAD, from
 Moorend Park road. MAP F F 6.
 Saunders Rt. Hy. (Hazel lea)
 Mortimer Edwd. (Ivy lodge)

ALMA COTTAGES.

See Hewlett place & Knapp road.

ALMA ROAD, from Hatherley
 road. MAP F F 4.
 West side.

Smith Chas. Jas. (Hillview) ✓
 Homer Rt. (Gwenardd)
 Turk Jn. (Raydean)
 here is Railway bridge
 Coldicott J. G. (Wood Grange)
 Cook Miss (The Bungalow)

East side.

Tahourdin Misses (The Caravans)
 Thompson Edward (Alma cottage)
 here is Borough boundary
 (Remainder of houses are in
 Leckhampton.)

James Wltr. (Ellasie)
 Brooke Wm. market gardener (Alma
 Road gdns)
 Smith Wm. (The Anchorage)
 Grace Jsph. (Mayview)
 Hicks Capt. Gordon (Broseley)
 Organ Jn. farmer (Green farm)

ALSTONE AVENUE, from Arle
 rd. to Alstone la. MAP D D 4.

East side.

1 Young Geo. Wm
 2 Wilcox Jacob Thomas
 3 Bendall Miss
 4 Anderson Jsph
 5 Evans Harold
 6 Binmore Horace
 7 Trevett Mrs
 8 Dent Mrs
 10 Wilson Mrs. A
 11 Rutherford Andrew
 12 Robinson Mrs
 13 Wilson Fredk
 14 Purcell Arth
 15 Siford John Henry

Pelham villas.

1 Ford Frederick Thomas
 2 Farthing Miss

Hancock Mrs. G. (Springfield)
 Snooke Hy. (Hazeldean)

ALSTONE GROFT, from Arle
 rd. to Alstone la. MAP D D 4.

East side.

Birt Wm. (Newton)
 Wynn Mrs. (Blaisdon)
 1 Gale Wm. Geo
 2 Ives Mrs
 3 Lawton Mrs
 4 Walker Rt. Geo

Pretoria terrace

1 Parris Mrs
 2 Lippett Henry
 3 Davis Josiah George
 4 Lloyd Mrs
 5 Tomlin Wm. Rt
 6 Poulton Alfd
 7 Smith Harry
 8 Cooke Victor E. W
 9 Rogers Walter

Long Charles Philip (Longhope)
 Dimond Albert Wm. (Malvern view)

Pretoria terrace.

10 Ward Leonard
 11 Newman Frederick

Davis Mrs. C. J. (The Cottage)
 Trickle Mrs. S. (Petley cott)
 Hudson Harold (Laurel cott)
 East Alfd. Hy. (West cott)
 Richings Chas. Hy. (Derby cott)

Derrett's cottages.

1 Sheriff Ronald
 2 Smith Alfd. Jas
 3 Ford Harry
 5 Hobbs James
 6 Salter Arthur
 7 Batson Mrs. L. S

West side.

Harvey Alfd. J. (Cyntwell)
 Gapper Alfd. (Jesmond Dene)
 Drake Hy. (Crofton)
 Pettway Wm. F. (Dipdean)
 Surman Hubert Jas. (Edengrove)
 Fryer Wm. Thos. (Heathermyr)
 Mason Ernest Victor (Biddeycot)
 Kingston Thos. (Southdown)

16 Stevens Edwin Jn
 17 Major Herbt. Rd
 18 Gilbert John
 19 Mundy Misses
 20 Claridge Jn. Hy
 21 Martin Regnd. Arth
 22 Allsop Henry William
 23 Parker Mrs
 24 Williams Alfred James
 25 King Alfd. Geo
 26 Alcock Fredk
 27 Wilson Mrs
 28 Pike Hy
 29 Drew John Charles
 30 Challenger Edward Frank
 31 Gwillim George Walter
 32 Mundy Mrs
 33 Rogers Wm
 34 Stanford Edgar
 35 Fowler Mrs
 36 Scrivens Miss
 37 Butt Albt. F. W
 38 Edge Albt. Hy
 39 Smith Chas
 here is Alstone la

West side.

40 Troughton John Kendrick
 41 Loveridge Sidney Earle
 42 Clark Mrs
 43 Jayne Wm. Gilbt
 44 Vaughan Thos. E
 45 Lewis Herbert
 46 Palmer Wm. Jas
 47 Probyn Fredk. sen
 48 Mears Geo
 49 Jenkins Morley
 50 Jenkins Mrs
 51 Bushnell George Duncan
 52 Moulder Mrs. H
 53 Folley Thos. N
 54 Williams Isaac
 55 Mason Mrs
 56 Marsh Edmnd. Horace
 Surman Wm. Jas. (Belvedere)
 Tong Geo. Hy. (Monaville)
 Launder Philip H. (Bromar)
 Brown William L. (Sunningdale)
 Bloomfield Victor (Winston)
 Thomas David (Ashley)
 Smart John William (Clevedon)
 Stait Mrs. H. J. (Glanmire)
 Hicks Rt. Jn. (Nottwood)
 Weaver George (Eddington)
 Hamlin Gordon R. (Rugby)
 Dudfield Victor (Maryville)
 Doel Mrs. (Coralynn)

ALSTONE CROFT—continued.
 Iddles Hubert Stanley (Dunedin)
 Taylor Mrs. A. G. (Moreton)
 Drew Geo. (The Mythe)
 Voyce Jn. (Homeside)
 Ivin Miss (Moorlyn)
 Booy Jn. (Harmony)
 Porter Jn. Wm. (St. John's)
 Attwood Horace C. (Chulmleigh)
 Kent Mrs. (Corbiere)
 Turley Reuben (Hazeldene)
 Beames Albt. Geo. (Bibury)

Williams' cottages.

3 Coulston Miss
 1 Cook Albt

ALSTONE LANE, from Gloucester
 rd. to Brooklyn rd. MAP D D 4.

North side.

.....here is Alstone aven.....

St. John's cottages.

1 Green Harold
 2 Didcote Wm
 3 Humphries Alfred Thomas
 4 Harding Hy. Edmnd
 5 Baldwin Charles
 6 Mahon Fredk. Jas

Marshall Albert, shopkeeper
 Marshall Frank (Vine cott)
 here is Alstone croft

Morrall Louis Edwd. (Phylnor)
 White Charles (Yew Tree cottage)
 Ellis Cyril (Norton ho)
 Savage Henry (Railway lodge)
 here is railway crossing

Belcher John, market gardener
 (Farm cottage)
 here is a path to Arle rd
 Spicer Sidney (Brighton view)
 Hopkins Wm. (The Haven)
 Rowbottom Wm. (Belmont)
 Blunsden Mrs. (Penharva)

South side.

1 Lewry Mrs. G
 2 Worthing Mrs
 3 Lucas Hy
 4 Ivin Mrs. L
 5 Elliot Wm. B
here is Pates av.....
 6 Gatehouse Arth. Jn
 7 Digger Mrs
 8 Hodgkins Wm. Fredk

9 Harris Wm
 10 East Colin
 11 Hopkins Wm. Jn

Higg's cottages.

4 Higgs Ernest
 5 Higgs George
 9 Callaghan Jeremiah

Derby cottages.

1 Andrews Jas
 2 Paynter Mrs. F

Jewell Osman (Bramery)
 Martin Harry (Rockdene)
 Stubbs Wm. Lennox (Leonara)

Marion cottages.

1 Clifton Miss
 2 Ellard Mrs
 3 Mabson Miss Annie
 4 Hayling Albert Edward

Daniels Albt. (Wharfdale cott)
 Bence George & Son Ltd. timber
 mers. (Alstone wharf)
 here is railway crossing
 Greenslade Mrs. H. W. (Westfield)
 here is Rowanfield rd
 Christ Church Junior School (mixed)

Rose cottages.

1 Roberts Alfd
 2 Birt Mrs
 3 Jenkins Percy Harry, shopkpr

Woodbine cottages

1 Boote Wm
 2 Jones Mrs

Cyprus cottages.

1 Reynolds Thomas
 2 Pates Henry
 3 Kilby Mrs. L. C
 4 Stubbs Charles

Cook Mrs. M. A. market gardener
 (Sandfield ho)
 Tawney John Thomas (Lucinea)
 Sindrey Wm. Perovl. market gar-
 dener (Lower Sandfield gdns)
 Smith Henry William, market gar-
 dener (The Shallows)
 Rees Mrs. A. M. market gardener
 (Farmville)
 Rees Jn. Chas. market gardener
 (Coversted)
 Cooke Sidney Fitzroy, fruit grower
 (South bank)

AMBROSE PL. from Railway
 hotel, Ambrose street. MAP C 5.
 1 Lee William Henry

AMBROSE STREET, St. James's
 sq. to 315 High st. MAP C 5.

West side.

1 & 2 Dymond Victor, café
 3 Sibley Mrs. M. E
 4 Houghton William John
 5 Dodwell Wm. A
 6 Pates Fredk
 8 & 9 Mann's Motors (C. F. Mann,
 propr.), motor engnrs
 11 Vaughan Mrs
 12 Bray Oswald K
 13 Dennis Chas. F. house furnisher
 14 Bailey C. & Son, salt mers
 15 Pratley Frank, fruiterer
 15 Pratley Hubert L.N.A.M. teacher
 of music
 16 & 17 Minett Harry Wltr. newsagt
 18 Dickins Chas. Ltd. who.
 tobacnsts. (regd. offices)
 here is New st

19 & 20 Little Old Man (The),
 herbalist
 21 Cotswold Clothing Club (F.
 Sacker, propr.), outfitters

East side.

..... here are St. George's sq. &
 Ambrose pl
 Railway Hotel (Fredk. Hunt, propr)

ANDOVER PLACE.

See Lypiatt road.

ANDOVER ROAD, from Great
 Norwood street to St. Stephen's
 road. MAP E E 6.

South-east side.

Cooke Frank William, beer retailer

Providence cottages.

2 Niblett Arth. Jas
 1 Saunders Mrs
 here is Painswick rd

Painswick terrace.

4 Boyes Wilfred
 3 Clift Jas
 2 Turner Hy. Jn
 1 Gregory Albt. Edwd

Price Albt. dairyman

Best Wm. Hy. (Albt. Jacobs),
 ecclesiastical sculptor (Park studio
 & works)

..... here are Andover st., Park pl.
 & Tivoli rd
MANN & SON, coal & coke mer-
 chants (Tivoli Coal Exchange).
 Tel. No. 2858. See advertisement
 here is Tivoli la

Tivoli buildings.

1, 2 & 3 Wilding B. & Co. grocers
 4 Waghorne Frank, butcher
 4 Pearce Misses

Tivoli place.

1 Stephens Christoph. W. statnr. &
 post office
 2 Sewell Arth. Thos. corn mer
 3 Roberts Charles, beer retailer
 here is Tivoli st

4 Dennis Wltr. café
 4 Winifred (Miss W. Dennis),
 ladies' hairdrrsr
 5 Probert Chas. Rd
 6 & 7 Tivoli inn, Mrs. Lilian
 Rudman
 8 Instone Allan A. grocer
 9 Instone Allan A. radio engnr
 10, 11 & 13 **MORRIS S. C. & SON**
LTD. builders, decorators &
 sanitary engineers. T N 2922
 12 Brain Mrs. Emma, draper
 13 Morris Saml. Chas
 here is Lypiatt st

19 Bramwell R. Lincoln A.C.A.
 chartered accountant. Tele-
 phone No. 2366
 20 Hayward George Hiam
 21 Tinker Ronald N
 22 Clark Harry Elias
 23 Marston Miss K. H. (head of
 division III junior school &
 kindergarten, Cheltenham
 Ladies' college)
 24 Jackson Frank Sefton
 here is Hatherly st

Hatherley villas.
 1 Morris Charles William
 2 Arnold Frederick William
 3 Yeates Edwd. T. chimney sweep
 4 Marchant S. bldr
 4 Marchant Miss E. M
 4 Frye Colin Michl
 5 Jeune Alfd. Clarence
 here is St. Stephen's rd

ANDOVER ROAD—continued.
North-west side.

here are Casino pl. & Painswick rd
Worgan Tom F. car hire service
(garage)

Jones Albt. C. (Blandford villa)
Davis Fredk. Chas. motor engr
Griffin Fredk. J. bldr. (workshop)
13 Chambers Mrs

.. here are Andover st. & Park pl ..
Malsom Harri v. cars for hire
..... here is road to Lypiatt &
Suffolk rds

Stockley Miss C. A. (Ryarsh)*
.. here are Tivoli circus & path to
Lypiatt rd ..

Straker Mrs. C. M. (Crofton)
Hailstone Mrs. W. (Ridgeway)
Sutch Rev. Ronald Huntley M.A.
(vicar of St. Stephen's) (St.
Stephen's vicarage)

Meek Chas. (St. Edmund's)
Lovell Miss (Villa Marengo)
Beckingsale D. E. S. (Bransleigh)
Henderson Frank Sidney (Inkerman
cott)

ANDOVER STREET, from 10
Ashford road to 66 Suffolk road.
MAP E E 5.

1 Horlick James, boot repairer
2 Parsloe Thos
3 Wakefield Ernest Theodore
4 Lane Alfd. Harry
5 Randall Wltr. H
6 Ford Mrs. E
7 Kidd Wm. Jas
8 Fowles Mrs

9 Mitchell Mrs. Gertrude
10 Butler Edwd. Jas
11 Troughton Wilfrid John
12 Kursal Mrs

..... here is Andover rd

14 Ballinger Albert
15 Nind Mrs
16 Sallis Jn
Painswick Garage (W. J. Martin,
proprietor), taxi proprietor;
cars for hire. Phone 4363

ANGEL ROW, from 30 Fairview
road. MAP C 6.

APSLEY COTTAGES.
See London road, Charlton Kings.

ARCADE (THE), from 105 High
st. to 15 Winchcombe st. MAP C 6.
Peacock's, bazaar

ARGYLL ROAD, from Keynsham
rd. to 11 Old Bath rd. MAP D 6.

Yeend Ernest Marchant (Egremont)
Penny Hy. Chas. (Goldencrest)
Stone Mrs. M. (Solway)
Gale Hy. Jn. Wm. (The Hedgerows)

ARK COTTAGES.
See Pillely lane.

ARLE, from Tewkesbury road to
Hesters way. MAP C C 2.

West side.
Lewis Mrs. (Waldrist)

Arle cottages.

8 Stephens Mrs. F. G. tobacnst
7 Wise George William
6 Roberts Chas
5 Young Wm
4 Short Mrs
3 Bromage Percival Frank
2 Stephens Hubert Jesse
1 East Miss A

Wood Gershom (Arle farm)
Denne Lt.-Col. Richard William
Arthur (Arle house)
Lyons Mrs. (Arle House lodge)

Old School house.

1 Ireland Ernest
2 Ralph Fredk
3 Cripps Wm. Hy

Joynes Thomas (Arle House cottage)

East side.
Stanley Ernest Chas. (Arle End)
Greening Arth. (Halton)
..... here is Arle rd

Voice Arth. (Yew cott)
Jardine Mrs. (Broadway)
Peart Albt. Jas. (1 Bank cotts)
Johnson Geo. (2 Bank cotts)
Wasley Jas. Ralph, market gardener
(Arle gardens)
Allen James (The Woodbines)
Arle Post Office (Miss Olive Allen,
sub.-postmistress)
Humphries Miss E. M. (The Rose
Trees)

Fletcher Chas. (1 Browns cotts)
Mullis Ernest (2 Browns cotts)
..... here is Tanners la

Tanners cottages.

1 Jefferies Mrs
2 Ralph Thos. Ernest
3 Evans Ernest Fredk. bldr

Booth Stephen (Box cottage)
Bettridge Chas. E. (Woodbins cott)
Booth Jn. Wm. D. (Elmhurst)
Reville Jn. Thos. (1 Yew Tree cotts)
Hill Geo. Benj. (2 Yew Tree cotts)
Blake Marcus A. (St. Dye)
Bryan Geo. Hy. (Mayfair)
Long Victor J. R. (Seaborne)
Parker Mrs. (Brooklands)
Peacey Aug. dectr. (1 The Nest)
Peacey Albt. Jn. (2 The Nest)
Bowd Wm. Chas. market gardener
(Yvonne gdns)

ARLE AVENUE, from 35 Arle
rd. to Gloucester rd. Map D D 4.

West side.
22 Hamblin Harold
24 Harmer Ernest
26 Hopkins Geo
28 Niblett Ralph
30 Addis Frank
32 Osborne Albt. F
Prude Wm. fruit grower (Alstone)
Burgess Jas. (2 Alstone ho)
Hunt Fredk. (3 Alstone ho)
Bailey Wm. (Cheltenham) Ltd.
fellmongers

East side.
1 Horlock Fredk. C
3 Winstone Gilbt.
5 Sherwood Norman L
7 Tucker Albt
9 Adcroft Jn
11 Porter Jn
15 Wilks Albt. Edwd
17 Smith Arth. Rt
19 Vick Cyril
21 Jones Mrs. M. S. dressmkr
23 Lane Thos. Kenneth
25 Garbutt Wm. Fredk
27 Haines Isaac N
29 Huband Harold Jn
31 Jones Rd. Chas
33 King Arth. Jn
35 Chaplin Leslie G. F
37 Walley Alfd

39 Hackford Wm
41 Margrett Victor
43 Chapman Harry
45 Beal Harold
47 Smith Victor Arth
49 Stubbs Mrs. F
Williams Alfd. Chas. (Mill ho)

ARLE COTTAGES.
See Arle.

ARLE DRIVE, from Arle road to
Alstone lane. MAP D D 4.

East side.
Holborow Frank Chas. (Chudleigh)
Neale Bertram Jn. (Sandhurst)
Booy Horace Chas. (Gwenilla)
Davis Herbt. Jn. (Clevedonia)
Ansell Chas. Hy. (Greystones)
Johnson Frank (Marcom)
Harding Alfd. Hy. (St. Mary's)
Minchin Wm. Chas. (Friedmont)
Hewlett Leslie Horace (East ville)
Oliver Rd. Jn. (Mayhew)
Harding Wm. Hy. (Brythers)

West side.
Russell Wltr. S. (Craig-Ny-Baa)
Lewis Fras. Chas. (Hayton)
Waite Fredk. L. (Clevedonia)
Weaver Wltr. C. (Kilmington)
Ringham Hy. B. (Kingsleigh)
Knott Horace (Norbreck)
James Ernest (Shawgreen)
Cleary Leslie (Carlton)
King Fredk. (Belvedere)
Mumford Thos. Jas. (Kia Ora)
Spence Rt. Hy. (Westward Ho)
Aston Wm. Bernard (St. Bernard's)

ARLE ROAD, from 27 Gloucester
road to Arle. MAP D D 4.

North side.
1 Taylor Wm
7 Waine Edwin Thos. farmer
9 Rimell Ernest Jn
11 Slatter Mrs. E
15 Godwin Hubert
17 Stiling Fredk. Wm
19 Malvern Mrs
25 Turner Percy
27 Tebbet Rt
29 Noble Cecil J
31 Jones H. W
35 Thompson Amos Jn
..... here is Arle av

ARLE ROAD—continued.

- 41 Such Chas
 43 Barnham Geo. Alex
 45 Reece Misses
 47 Smart Edwd
 49 Paish Herbt
 51 Hawkins Wm
 53 Bliss G
 59 Richmond Albin Geo
 61 Slatter Wltr
 63 Thompson Mrs
 65 Cook Leslie F
 71 Tarren Rt. fruit grower
 73 Flint Alfd. G
 75 Challenger Wm. Thos
 .. here is entrance to L.M. & S.R.
 goods yard ..
 here road crosses railway
 Borough of Cheltenham
 Destructor & Slab Factory
 Sindrey Fredk. Geo. market
 gardener (Chelt gardens)
 171 Horsman Jn. Hy
 173 Taylor Edwd
 175 Humphreys Ernest W
 177 Haines Raymond
 179 Phillips Alfd. Regnd
 181 Tapsell Wm. Thos
 183 Nelmes Ralph
 185 Aston Cyril Claude
 187 Cowley Leonard
 189 Horlick Geo. Wm
 191 Lapham Albt
 193 Flynn Thos. Jas
 195 Williams Hubert Roy
 197 Ashdown Ronald Jas
 199 Regan Jn
 201 Fluck Archie
 203 Bowstead Geo
 205 Smith Mrs. M
 207 Wesson Mrs. A. E
 209 McKnight Jsph
 211 Walters Bernard C. P
 213 Vicary Victor Jn
 215 Bunting Wm. Geo
 217 East Harry Jas
 219 Haywood Chas. Wm
 221 Baxter Harold
 223 Barnett Leslie
 227 Squire Jn. Edwd
 229 Radford Albt. S
 231 Phelps Percvl. Hy
 233 Hill Donald
 235 Dunn Claude Ronald
 237 Wilson Wm. Jn
 239 Rutland Geo. Arth

- 241 Sindrey Miss Hilda, market
 gardener
 277 Skinner Edwd. Lawrence
 279 Artus Geo. Edwd
 281 Borrowes Cyril Edwd
 293 Brown Jn. R. farmer
 313 Stevens Percvl. J
 here is Arle
 South side.
here is Alstone av.....
 14 Deeks Fras. Tom
 16 Wakefield Wm
 18 White Geo
 20 Cooke Jas. Wm. Thos. market
 gardener
 here is Alstone croft
 22 Norfolk Fred
 24 Bolton Rt. Oliver
 26 Pearce Clement
 28 Forster Mrs
 30 Binmore Mrs
 32 Boyd Jn. Wm
 34 Dale Ernest
 36 Forster Jn
 40 Thomas Geo
 42 Barker Wltr
 44 Hawker Mrs
 46 Whitehorn Geo. Hy
 48 Evans Horace
 50 Little Chas. Hy
 52 Watkins David Clifford
 54 Lott Mrs
 56 Hooper Edwd
 Rivett Bertie Rd. (Oldfield)
 60 Whitton Mrs. H
 62 Dangerfield Stanley
 64 Fulford Chas
 66 Wallace Dennis
 68 Roberts Evan
 70 Hunt Rt
 72 Baker N
 74 Reade Mrs. R
 76 Hill David
 here road crosses railway
 90 Smith Alex. A. market gardener
 (Arle gdns)
 here is path to Alstone la
 102 Bellamy Jsph
 104 Foster Eric
 106 Cousins Harry J
here is Arle drive.....
 108 Bull Leslie R
 110 Blewitt Edwd
 112 Boulton Wm. Geo
 114 Bowd David Arth
 120 Mitchell Chas

- 122 Yates Wilfred Horace
 132 Bellamy Mrs. F. E. market
 gardener
 Griffin Wm. Jas. (Brikenle)
 152 White Harold Geo
 154 Wright Wm
 156 White Leonard Stanley
 158 Clift Maj. Jn. G. N
 160 Cook Edwin Geo. market gardnr
here is Merriville rd.....
 162 Smith Leslie W. shopkpr
 166 Eekersley Geo
 168 Birt Roy Fredk
 170 Cook Edwin Wm
 172 Causon Martin Wm
here is Brooklyn rd.....
 230 Smith Ernest L
 280 Spinks Chas. Wm
 282 Bray Geo

ASHFORD ROAD, from Tivoli
 road to Norwood rd. MAP E E 5.

- North-west side.
 2 Langdale Miss
 4 Aston Mrs. Clifford
 6 Saunders Miss
 here is Park pl
 8 Malone Harry Lockland
 here is Andover st
 10 Foster Hy. Freeman
 12 Woodin Mrs. F. L
 14 Barrett Mrs
 16 Wilson Alan R
 18 Martyn Harry Frank
 20 Paulley Legge J.P
 22 Howlett Mrs
 24 Thomas Wm. G
 26 Tandy Jn. Morley
 28 Hooper Miss A. E
 28 Murrell Miss E. G
 here is Painswick rd
 30 Parry Fras. Philip
 South-west side.
 1 Rogerson Arth
here is Park pl.....
 5 Davey Wm
 7 James Mrs
 9 Gardiner Chas. Irving M.A
 11 Moore Willoughby Jas. bldr
here is Painswick rd.....
 13 West Mrs
 15 Attwood Albt. Edwd
 here is Gratton rd

ASHLEY COTTAGES.

See Croft road.

ASHLEY PLACE.

See Horsefair st. Charlton Kings.

ASHLEY ROAD, Battledown,
 from Stanley road to Greenway
 lane. MAP C 8.

East side.

- Donne Mrs. L. (Beechwood)
 Smith Mrs. A. (Battledown ho)
 Bond Jn. Stuart M.A. (assistant
 master Cheltenham college) (Toyn-
 ton)
 Mylne Harold Jas. (Battledown
 manor)
 Swinscow T. W. (Ashley rise)
 Mews Ewan (Oakfield)
 Ford Wm. (Castle farm)

West side.

- Hawkins Geo. A. (Ashley ho)
 Ashburner Lt.-Col. H. W., D.S.O.
 (Silfox)
 here is Birchley rd
 Le Marchant Maj. O. C. (Charlton
 manor)

ASHLEY VILLAS.

See London road, Charlton Kings.

ASHLING VILLAS.

See High street.

ASQUITH ROAD, from Churchill
 road. MAP E 7.

North-west side.

- 2 Henshall Wltr. Edwd
 4 Brown Edwin Thos
 6 Millard Mrs. J. A
 8 Pickering Edmnd. Thos
 10 Cooper Mrs
 12 Spink Wm. Edwd
 14 Collett Frank Geo
 16 Brown Mrs
 18 Stevens Arth. electrol. engr
 20 Hewinson Miss
 22 Preston Mrs. A
 24 Bridges Jn. Thos
 26 Lloyd Albt. Edwd

South-east side.

- 1 Jones Jn. shopkpr
 3 Jones Jn
 5 Perry Wm
 7 Richings Wm. Alfd
 9 James Harold Oliver
 11 Evans Leslie Norman

ASQUITH ROAD—continued.

- 15 Slade Miss
17 Bick Mrs
19 Hannis Dennis
21 Woodward Jas. Albt. watch repr
21 Patrick Mrs. K
25 Wiggins Wm
Johnston Wm. (Naunton bank)

ASTON VILLAS.

See Lyefield rd. west, Charlton Kings.

ATLAS COTTAGES.

See Ryeworth rd. Charlton Kings.

AVENALL'S PARADE, from
Sandford Mill road to 6 Old Bath
road. MAP D 6.

- 1 Webb Frank
2 Rainbow John
3 Fowler William Charles
4 Prust Lionel Chas
5 Green Jn
6 Organ Mrs

AVENUE (THE), Charlton Kings,
from Moorend road. MAP E 7.

West side.

- Morley Donald E. (Penn Lea)
Gabb Harry Escott (Heathfield)
Bolton Alfd. (Greenways)
4 Jones Horace F
McKenna Fras. (Brown Gables)
Bramley Jn. T. (Floreat)

AVON ROAD, from 17 Mersey
rd. to 48 Humber rd. MAP B 7.

South side.

- 1 Davis Arth. C
3 Raynsford Ernest Frank
5 Rogers Chas. Hy
7 Handcock Jn. Herbt
9 Hyett Albt. Wm
11 Purser Albt. E
15 McGregor Alex
17 Barsby Chas. Edmnd
19 Pontin Hy. Albt
21 Dean Wm. Jn
23 Stokes Chas
25 Staitte Mrs. E
27 Matthews Frank J
31 Luce Wm
33 Barnfield Alfd
35 Pryers Ernest Chas

North side.

- 2 Lawrence Wm
4 Palmer Regnld. Stanley
..... here is Churn av
6 Redfern Regnld
8 Williams Jn. Douglas
10 Farmers Mrs. L. R
12 Grimsby Jn. Wm. Thos
14 Cooke Wltr. Fras
16 Morris Chas. Wm
18 Day Harry Wltr
20 Candle Chas. Victor
22 Erdley Thos. Edwin

BACK ALBERT PLACE, from
Selkirk street. MAP C 6.

AlbertGarage(Lloyd Merrett, propr.),
motor engnrs

BACK MONTEPELLIER TER.
from Bath road to Suffolk square,
MAP D 5, D 6.

.. here are Montpellier gro., villas &
retreat

Electricity Sub-Station
Meddings Harold Thos. (Montpellier
cott)

.... here is Suffolk parade

Knight Edmnd. Jn. & Son, bldrs.
(stores)

Smithers Geo. lending library
..... here is Suffolk sq.....
..... here is Suffolk pl
..... here is Montpellier ter

BADGEWORTH ROAD, from
Gloucester road. MAP FF 2.

South side.

- Laverton Freak. (Omaha)
Wilson F. Lambert (The Croft)
Bennett Wltr. T. (Michael Dene)
Beesley Edwin (Sunny Brae)

North side.

Drew Wm. Horace White (Bella
Vista)

BAFFORD LANE, Charlton Kings,
from Cirencester rd. MAP E 8.
(No thoroughfare.)

South side.

Turner David L. (Cliftonville)
Turner Miss Hester Creighton,
dressma. (Cliftonville)

Endfield cottages.

- 1 Bloodworth Mrs
2 Griffin Jas
3 Brunson Albt
4 Barnes Mrs

Large Jas. (Arworth)

Weethley cottages.

- 1 Williams Wm. Edgar
2 Protherough Mrs. R

Turner Frank (The Haven)

Hopton Cecil W. (Baffordville)
Bafford terrace.

- 1 Beames Mrs
2 Snell Norman
3 Print Geo
4 Taylor Thos
5 Butler Tom
6 Wyatt Gilt. Watson
7 Robinson Mrs. M
8 Strickland & Hopton, decrtrs
8 Strickland Geo. Thos

Chamberlain Mrs. (Yew Tree cott)

Rainbird Geo. M. (Box cott)

Hopcraft Edwd. (Bafford cotts)

Hunter Percvl. (Bafford end)

Dagley Morris S. (2 Bafford end)

Ferriman Arth. (Brierton cott)

North side.

Costley-White Ernest (Bafford croft)

Whitehouse Harry (Bafford lodge)

Bourton Frank H. (Beech cott)

Burton Brig.-Gen. Regnld. Geo.
(Bafford grange)

Cook Wm. Edwin C. (Bafford farm)

Holborrow Harry, farmer (Bafford
farm)

BAFFORD TERRACE.

See Bafford la. Charlton Kings.

BAKER STREET, from 156 Swin-
don road to 13 Russell street.
MAP C 4.

East side.

- 1 Attwood Charles William
3 Green Ernest A
5 Drew Chas
7 Coveney Mrs. Alice
9 Green Alfd
11 Grinham John Stephen
13 James Wltr. Wm
15 Mitchell Chas
17 Harris Geo. Albt

West side.

- Baker Street Institute
8 O'Brien Sidney, bldr
10 James William J
12 Hall William E
14 Cummings Mrs
16 Stroud-Drinkwater Frederick J

BALCARRAS ROAD, Charlton
Kings, from East End road.
MAP D 9.

McLaren Ronald (Wagers court)
Bowers Basil A., M.A. (assistant
master, Cheltenham College)
(Rossott)

Walker Mrs. (Sturmys cott)
Smith Misses (Balcarras cott)
MacVicar Miss (Balcarras ho)
Cullis Wm. Hubert (Balcarras court)
Holder Chas. Edwd. farmer (Ash-
grove farm)

Boughey Mrs. H. M. (Wayside)

BANK CHAMBERS.

See Montpellier walk.

BANK COTTAGES.

See Arle; High street, Prestbury &
Ryeworth road, Charlton Kings.

BANK TERRACE.

See Cudnall st. Charlton Kings.

BARRATT'S MILL LANE, from
432 High street to Sandford Park.
MAP C 6.

West side.

..... here is Vernon pl
Hawker Chas. (Mill cott)
Built-Leonard Ernest G. printer
(wareho)

BATH PARADE, from 40 Bath
road to College road. MAP D 6.

North side.

- 2 Rickards Lawrence L. contrctr
8 Bowles Albt. Geo
10 Pinchin Jas
12 Tomkinson Miss
14 Clutterbuck Mrs
16 Townsend Miss
16 Cheers Frank
16 Webb Mrs. E
18 Crook Harry Edwin
20 Rust Regnld. Chas

Established over 50 Years.

Telephone: Cheltenham
3267.

D. L. TURNER & SONS,

Builders & Sanitary Engineers,

High-class Decorators.

HOUSE REPAIRS in all its branches.

Cardiff House, 191 Bath Road,
CHELTENHAM.

BATH PARADE—continued.

- 22 Moore Ernest W
24 Moore E. W. & W. J. bldrs
..... here is St. Luke's pl.
28 Woodard Misses
32 Gummer Jn
34 Salvation Army Headquarters
(Major John W. Edgar, commanding officer in charge)
(Hereford house). Phone,
Cheltenham 3412
36 Nex Geo. Thos
38 Fowles Fitzroy
42 Hawkins Owen
44 Kibble Ernest
46 Downes Bertram Arth
46 Downes Mrs. B. A. aparts
..... here is College rd
South side.
39 Smith Mrs. F. O
37 Elsley Jn
35 Lacey Jsph. Hy
33 Lucy Geo. Edgar
29 Barnfield Hy. Chas
..... here is St. Luke's pl
27 Short Fredk. Wm

- 25 Brodie Mrs. L. boarding ho
19, 21 & 23 Chinn Bros. Garages Ltd.
motor car garages
17 Fowles Regnd. Fitzroy
15 Martin Regnd. Jsph
11 Darke Wm. Jn
9 Flanagan Fras. C
7 Fruin Mrs. A
7 Fruin Miss K. corset mkr
7 (basement) Wilce Wm. Edwd
5 Winter Frank, aparts
3 Chandler Mrs
Rainger C. H. Ltd. builders
(works). See advertisement

**BATH ROAD, from 417 High st. to
Leckhampton rd. MAP C6, D6, E6.
West side.**

- 1 Strand Ladies Club (The)
5 & 7 Beddard & Hamlen Ltd.
cycle agents, perambulator
specialists. T N 4522
7 & 9 **STEELES GARAGES LTD.**
motor car agents. Telephone
3033 & 3034
..... here is Bath st

- 11 Richardson Fredk. A. furniture
dlr
11 Richardson & Spicer, furniture
removers
11 Richardson Mrs. D. M
15 Baldwin Hubert Sidney, grocer
17 Hibberd Miss D. M. draper
23 Bath Road Tyre Factors, motor
tyre fctrs
23 Heathfield Jn
25 Barnes Mrs. L. H. furniture dlr
27 Wicliffe Motor Co. Ltd. motor
engns
29 & 31 Boulton R. L. & Sons,
sculptors
33 Lawrence F. T. H. plumber
33 King Fredk. Wm. antique dlr
35 Wynn & Colson, coach painters
35 Eaketts A.H. sheet metal worker
37 The Park Cafe (Miss R. Mills,
proprietress), confctars
39 Salvation Army Citadel (Maj.
Jn. W. Edgar, commanding
officer in charge)
41 Beer Alfd
41 Vizard Mrs. M
41a, Read Jn. Vaughan A.C.I.I.
insur. brkr
43 Broadbery Misses
43 Humphries Jn. Geo
43 Lloyd Eric Ewan
43 Berry Thos
45 Brady Capt. Thos
47 Hudson Thos
49 Spa Swimming Bath (Municipal)
(T. Hudson N.A.B.S. supt)
51 Spa Medical Baths (T. Hudson
C.S.M.M.G., B.P.A., M.I.S.Ch.
supt)
55 Reece Herbt. fruiter
..... here is Oriel rd
57 Poole Mrs. M. E
59 Smith Miss J. M
61 Andrews Mrs. I. M. aparts
63 Robinson Albt. L
63 Robinson Mrs. E. A. aparts
65 Berry Mrs
67 Dewe Mrs. N. aparts
69 Bethell Mrs. J. F
71 Daves Mrs
73 Herbert Hy
75 Cox & Dyke (Miss R. M. Dyke,
proprietress), ladies' hairdrrsrs
77 Haden Wm. Hy. dentist
79 Jobling Mrs. E. B
81a, Westcott Fredk. D.Mus
83 Oriel School (Misses Jewell,
principals)
85 Hare Fredk. Wm. aparts
87 Lansdown Mrs
89 Wilkins Mrs. A. F
89 Lloyd-Baker Lt.-Col. A. B. Ll.,
D.S.O., T.D., M.A., D.L., J.P.
(assistant master Cheltenham
college)
.... here is Montpellier drive
33 Taylor Sir Eric Stuart, bart.
O.B.E., M.A., M.D.Cantab.,
M.R.C.P.Lond. physcn
95 The Langton Hotel (Paym.-
Commr. Cyril J. Thornton
R.N. (ret.), propr)
..... here are Montpellier &
Back Montpellier ters
97, 99 & 101 Home for the Aged
Poor, Orphans & Deserted
Children (Sister Mary Joseph,
superior)
103 Leeming Arnold F.R.C.S.Edin.,
M.B., B.S.Lond. surgn
103 Leeming & Darlington, surgns
105 Irving Hotel (Mrs. E. Irving,
proprietress)
107 Wright C. E. M.A
..... here is Suffolk rd
115 Peel Mrs
117 Lipson Danl. L., M.A., J.P., M.P
119 Townsend Leslie Chas. cafe
121 Martin Thos. Hy. watch repr
123 Hilyer Miss
123 Aston F. G
125 Giles Chas. & Son, bldrs
127 Stancombe Cyril Alfd. fruiter
..... here is Victoria pl.
131 Lane Victor W. butcher
133 Atkins Herbt. Fras. dairyman
135 Gerrard Frank Edwd. enter-
tainer
137 Barrett W. G. outfitter
137a, Aston Regnd
139 Dolman Pharmacy (The), chem-
ists
141 Hillman Rt. Fredk
143 Burrows Albt. insur. agt
145 Ingram Jsph. Hy. boot mkr
147 Ballinger Archbld. Hy. hairdrrsr
149 Gloucester Co-operative & In-
dustrial Society Ltd. (butchers'
department). See advert
151 Lord Miss Agnes, draper
..... here is Bath ter

BATH ROAD—continued.

- 153 Ride W. & Co. Ltd. corn merchants. See advertisement
 153 Payne Clarence Alex
 155 Ballinger Mrs. Muriel, ladies' hairdresser
 155 Truscott Ivor Hy
 157 Little Miss Florence, greengro
 159 Eastmans Ltd. butchers
 161 Cripps Rd. baker
 here is Upper Bath st
 163 Roberts Eric Chas. grocer
 165 Leat & Sons, newsagents
 167 Exmouth Arms P.H. Wm. Jn. Woodhouse
 167 Exmouth Bowling Club (Frank Bell, sec)
 here is St. Philips st
 177 Dix Mrs. E. B
 179 Jennings Rd. Fredk
 181 Twigg Geo
 181 Wearwell Shoe Service, boot repairs
 183 Cratchley Saml. furniture dr
 185 Dunstall Mrs
 187 Gibbons Fredk. Aug
 here is Suffolk st
 191 Turner D. L. & Sons, builders.
 See advertisement
 191 Turner Redvers David
 193 Northam Frank
 195 Meanwell Chas. Wm
 197 Herboldt Arth. August
 201 Granville H. J. antique furniture dr
 203 Granville Hy. Jn
 here is Grafton rd.
 205 Knight Mrs. Emma
 205 Knight Miss F. A
 207 Worsfold Wm. J
 209 Denley Mrs. F
 211 Fletcher Chas. Fredk
 213 Stanton Edwin, laundry
 215 Hooper Miss I. A. confctnr
 219 Blake J. & E. grocers
 .. here are Norwood, Shurdington & Leekhampton roads ..
 East side.
 2 Williams & Co. butchers
 2 Arkell Cecil
 4 Edwards Herbt. tailor
 8 Whiting Rt. Ezra, hairdresser
 8a, Denley Jn
 10 Crown & Cushion P.H. W. H. Thick
 here is Vernon pl

- 12 to 22 Reed & Patterson Ltd. motor engns
 24 to 28 Ebdon's Automobiles Ltd. motor car drs
 entrance to Sandford Park
 30 to 36 Shentons Dry Cleaners
 38 Shenton Roy
 40 Parker Mrs. F
 here is Bath par
 42 Rainger C. H. Ltd. builders (office). See advertisement
 42 Hook Wltr. Geo
 44 Cheltenham Window Cleaning Co. (The) (M. B. Knight, propr.)
 44 Knight Mrs. M. B. dressmkr
 46 & 52 Hales Mrs. G. E. aparts
 54 Didcote Arth
 54 Hawker Thos. Jspth
 54 Organ Percy
 56 Willey Miss
 here is Sandford st
 58 Bassett Bros. boot reprs
 60 Butterworth Tom, house agt
 60 Sheppard Arth. Wm. insur. agt
 62 Holyoake J. C. & Sons, confctnrs
 62 Holyoake Jn. Chas
 64 Matthews Alfd. Edwin, dairy
 66 Jenkins Jack, hairdresser
 68 Bath tavern, Mrs. Blanche Cheshire
 here is Belmore pl
 70 Bell inn, Dan Lapper
 72 **SUZETTE**, gown specialist. Tel. No. 4125
 72 Hooker Mrs. E. L
 74 Moore E. A. & W. J. coal mers
 here is Eaton pl
 76 Baldwin Mrs. Fredk. antique dr
 78 Holyoake J. C. & Sons, statnrs
 78 Holyoake Philip
 80 Crisp Edgar
 82 St. Luke's Parish Hall
 84 Jackson Jas. tobaccst
 86 Jackson Jas. confctnr
 here is Oriel walk
 88 Taylor Frank
 90 Nassau Mrs. D'Arcy
 90 Motherwell Mrs. E. M
 92 Robinson Wilfred, secondhand booksllr
 94 Lloyd & Gregorys Ltd. chemists
 94 Holloway Alfd. Jn
 here is St. Luke's rd

- 98 **Belmore house.**
 Murray Guy L.
 Maish Mrs
 Alston Mrs
 Hall Mrs. C. caretaker
 98 **Lismore house.**
 Bibby W. Ascroft L.M.S.S.A.
 Lond. physen. & surgn
 Bibby Mrs. E. Ascroft S.C.M. nurse
LORDS, house & estate agents.
 Telephone, **CHELTENHAM**
4980
 100 **Mersea house.**
 Claridge Mrs
 Bartlett Miss
 Larnar E. J
 102 Glover Miss
 102 Warburton Wm
 102 Clanay Jas
 104 **South house.**
 (flat 2) Mould Sydney
 (flat 3) Smith Mrs. R. M
 (flat 4) Walker Edwd. Ernest
 (flat 5) Gronow Misses
 (flat 6) Boardman Thos. Hy
 (flat 7) Brinkworth Mrs. K.
 (flat 8) Goodacre Miss
 (flat 9) Dalton Mrs. M
 108 (flat 1) Davy Mrs. M
 108 (flat 2) Eadie Jn. Harold W
 108 Clapham Martin V
 108 Bridgman Wm. Hy. caretaker
 110 Newman Cecil Victor
 110 to 112 Paragon Garage
 112 Tremblin Gilbt. Jn
 114 Cripps Percy Harold
 114 Cash Coal Supply (Mrs. M. E. Jenkins, proprietress), coal mers. (office)
 116 Gosling Frank Edmnd
 118 British Legion (Cheltenham & District branch) (Capt. G. H. Linnell-Brown, hon. sec.) (headquarters)
 118 Howes Mrs. caretaker
 120 Clauss Paul R. M.A
 122 Geeson Oliver
 124 Leeson Chas. Herbt
 124 Ryves, Brice, Leeson & Co. Ltd. pubshrs
 124 Leeson Miss M. Enid J., I.L.A.M. elocutionist
 126 Jones Mrs
 128 Clark Hy. P
 128 Savory Frank
 130 Maslin Jn
 132 Gegg Miss I. M
 132 Kemmis Rev. Jasper Harold
 M.A. (chaplain, Cheltenham College)
 134 Leach Mrs. F
 136 Coates David
 136 Coates Mrs. E. board residence & apartments
 here is Paragon ter
 Cheltenham College Officers' Training Corps (Maj. J. R. Holland, commanding officer)
 here is Sandford rd
 Cheltenham College (Jn. Bell M.A. head master; A. R. Pelly M.A. bursar)
 Todd Sidney Herbt. (Cheltenham College lodge)
 here is Thirlestaine rd.
 Fenwick Alan Geo. (Thirlestaine ho)
 Berger Col. Arthur (Karenza)
 Kohler Miss E. K. (The Cottage, Karenza)
 Baron Thos. (Karenza lodge)
 here is Kew pl
 140 King William P.H. Saml. Fras. Williams
 142 Williams A. & Co. cycle engnrs
 142 Meadows Fredk. Ernest
 144 Fisher Wm. R. confctnr
 146 Hartley Frank
 148 Young Oscar Carl, watch repr
 148 Gospel Mission Room
 150 Thirlestaine Garage (Mrs. E. Rawlins, proprietress)
 150 Roberts Jn. Edwd
 here is Clare st
 158 Gloucester Co-operative & Industrial Society Ltd. See advt
 160 James Leigh, butcher
 162 & 164 Court Chas. greengro
 166 Hill Albt. fried fish shop
 168 Mason George J. Ltd. provsn. ruers
 170 Rolfe Wm. Aug. baker
 172 Lord Miss Agnes, draper
 174 Trenhaile Wm. S. undertaker
 176 Jones Miss Catherine, home-made cakes
 178 Jones Miss C
 180 Newman & Son, ironmngrs

BATH ROAD—continued.

182 King's Arms P.H. Fredk. Smith
 184 Simmons Alfd. Edwd
 here are Naunton par. &
 Exmouth st

186 Singleton & Son Ltd. outfitters
 188 Burton J. & Sons Ltd. grocers
 188 Williams Alfd
 194 Owen Arth. confctnr
 196 Jakeway Miss Ivy, newsagt
 198 Winters C. S. & Son, fishmngtr
 198 Winters Mrs. K. A
 200 Skinner Hector L. boot retr
 202 Shepherd Max, grocer
 204 Downham Arth. H. butcher
 206 Barrett Theo. J. greengro
 208 Ten Bells Inn, Harry Holland
 210 & 212 Shill Miss Olive, draper
 214 Panton Mrs. Alice M. tobconst
 216 Thompson Geo. Wltr. hairdrrsr
 here is Hermitage st

218 LAWRENCE'S BOOT STORES,
boot repairers

220 Loveridge D. I. greengro
 222 Fletcher Chas. Fredk. fishmngtr
 224 Gray Fredk. baker
 226 Coole Gilbey, ironmngtr
 228 West Frank, greengro
 230 Bastin F. H. & Son, wireless
 supplies dlrs
 232 Five Alls inn, Arth. Wm. Doane
 here is Francis st

234 Lloyds Bank Ltd. (sub-branch)
 (R. B. Seaton, manager)
 234 Taynton T. H
 236 Whiting C. W. & Sons, pork
 butchers

238 Quick Service (W. H. Broughall
 Ltd. proprs.), boot reprs
 240 Allen Fredk. Geo. confctnr
 242 Ye Olde Browne Jugge P.H.
 Regnld. Woolridge

244 Leckhampton Pharmacy (The),
 chemists

246 Moorend Post, M.O. & Tele-
 graph Office (Arth. Walkley,
 sub-postmaster)

246 Weller & Walkley, coal mer-
 chants (order office). See advt

246 Walkley Arth
 248 Boniface Mrs. V. dairy
 250 Young Ernest, grocer
 252 Young Rt. nurseryman
 here are Langdon &
 Leckhampton roads

BATH STREET, from Cambray
place to 11 Bath road. MAP C 6.

North side.
 1 Hamilton's Servants' Agency (F.
 Heaton, propr)
 2 Pulsford Cynon
 2 Shiels Mrs
 2 Wilks G. M
 5 Hamlet F. & Son, antique dlrs
 5 Hamlet Frank
 6 & 7 Built-Leonard Ernest Geo.
 printer
 8 Bliss Geo. & Sons, who. fruit mers
 10 Lewis Harold George, **SURGICAL**
 boot maker
 11, 14, 29 & 30 Paynter Leslie, motor
 cycle agt
 12 Williams G. & M. fried fish shop
 13 Yeend Fras. Herbt. printer
 13 Cheltenham Printing Co. publshrs
 14 Paynter Leslie, cycle agt
 16 Garrick's Head P.H. Wm. Geo.
 Cox

..... here is Bath rd

South side.
 22 Croome's (Mrs. E. Brendecke,
 proprietress), confctnrs
 22 Walton Leslie
 23 Gibbons Herbt. Geo. boot mkr
 24 Winters Frank, confctnr
 25 Long Ernest Wm. greengro
 25 Bowditch Mrs. Emma
 26 Carpenter Josph. greengro
 27 & 28 Clapp Edmand L. electrician.
 See advertisement
 29, 30 14 & 11 Paynter Leslie, motor
 cycle agt
 here is Wellington st

BATH TERRACE, from 151 Bath
road to 15 Commercial street.
MAP E 6.

North side.
 6 Roberts Chas. Fredk
 8 Hunt Frederick
 10 Holly Reginald
 12 Jacques Wm
 14 Oakley Hubert
 14 Imperial Window Cleaning Co.
 (H. Oakley, propr)
 16 Aylife Cyril

18 Sutton Ernest Frank
 20 Oxby Wm. Edgar
 here is Commercial st.
 South side.

41 Bolton Jn
 33 Dix Mrs
 31 Sutton Mark Jn
 29 Hall Chas. Hy. chimney cleaner
 27 Price Geo. Alfred, hair dresser
 25 Green Baden Lionel
 23 Bubb Mrs
 21 Attwood Fredk
 19 Bedwell Albt
 17 Tombs George Ernest
 15 Lea Wm. Chas. Edwd
 13 Gobey Mrs
 11 Miller Jas. Jn
 9 Lewis Frederick Charles
 7 Mansell Mrs

BATTLEDOWN APPROACH,
from Hale's road to Oakley road.
MAP C 7.

North side.
 1 Lawry Jn
 2 Gill Mrs
 3 Le Jeune Rev. Wm. Geo
 4 St. Clair Mrs
 Colquhoun Hy. Archld. (Battle-
 down Priors)
 Powell Charles Hy. (Rooksmoor)
 Logan Ross M., J.P. (Glenthorpe)
 Crispin Mrs. (Brynhyfyrd)
 Green Jn. Theodore (Redclyffe)
 Smith F. Stuart (Glevum)
 Mather Misses (Orchard Priors)
 Ucal Works Sports Ground
 South side.

Keeping Stanley F. (Heath Bank)
 Miller Edgar Beauden (Kaden)
 Meyrick-Jones Leonard M. (Duveen)
 Sanson Chas. (Carfrae)
 Millican Russell (The Bungalow)
 here is Hayward's rd

Griffiths Chas. Hy. (Moulton)
 Broom Harold W. (The Nest)
 Agar Thos. (Byfete)
 St. Monica's Home for Girls (Church
 of England Waifs & Strays Society)
 (Miss L. A. Cosham, matron)

BATTLEDOWN COTTAGES.
See Hewlett road.

BAYSHILL LAWN.
See Parabola road.

BAYSHILL RD. from St. George's
road to Parabola road. MAP D 5.
East side.

Fauconberg villas.
 3 Storer Miss H. M
 Cheltenham Ladies' College
 (junior school)
 here is Fauconberg rd.

Royal parade.
21 BAYSHILL NURSING HOME
(THE) (Miss L. Pike). Tele-
phone No. 3689

20 Lade Mrs. Jas
 19 Taylor Miss Eleanor
 19 Sharpe Miss
 19 Edmonds Miss C. M
 19 Powell Mrs. F. C
 17 Willoughby Miss
 16 Driver Wltr
 15 Morris Miss E. C
 14 Kennedy Mrs
 13 Rutland Mrs. M
 11 Lane Mrs
 11 Collins Mrs
 10 Potter Cyril G
 9 Cage Misses
 7 Patrick Miss A. E
 7 Coleman Mrs. H. N
 7 Peebles Mrs
 7 Martin Mrs. K. I
 4 Stoney Miss
 3 Hamond Carr Fras. B
 3 Richie Miss
 3 Brown Mrs
 2 McConnell Rev. Edwd. Alex. M.A
 1 Taylor Mrs. Hastings-
 Stacey Mrs. M. private hotel
 (Dunfries house). Telephone
 2909

West side.
 Cheltenham Promenade Club (Jas.
 Harold Selve, hon. sec.) (Milverton)
 Horton Mrs. L. (Bayshill mansion)
 McCarthy Miss (Bayshill mansion)
 here is Parabola rd

Andrews David Wm. Jabez M.B.,
 B.S. physcn. & surgn. (Marymede)
 Burton Surgeon-Capt. Edwd. Theo-
 dore R.N. (ret.) (The Limes)
 Cummings Mrs. (The Limes)
 Penrhyn Maternity Home (Misses
 Whyte & Price) (Penrhyn)
 Trenouth Mrs. E. private hotel
 (Hadley ho)
 First Church of Christ Scientist

22 BEA

CHELTENHAM, ETC.

BAYSHILL ROAD—continued.
Collins Jn. Rupert M.A., M.D.Dub.
Univ., F.R.C.P.Lond. - physcn.
(Ashfield)
Savoy Hotel

BEACONSFIELD COTTAGES.
See Milsom street.

BEAUFORT BUILDINGS, from
Beaufort place. MAP C 6.

..... here is Albert pl

- 1 Pearson Wm. fried fish shop
- 2 Surman Mrs. C
- 3 Gage Hy
- 4 Sharp William Edward
- 5 Surman Miss Beatrice
- 6 Hague Frank
- 7 Williams Miss
- 8 Browning Herbt
- 9 Ayres Jn. Geo

..... here is Portland ter

- 10 Page William Alfred
- 11 Houghton Edward John
- 12 Sparrow Mrs. L. grocer
- 13 Lord Chas. Jas. cycle dlr

..... here is Portland sq

- 14 Barnett Miss
- 15 Edwards Rt. Jas
Tibby Miss (Hennor cottage)
Webley Miss (Hennor cottage)
- 16 Dyer Wm. Thos. R
- 16 Dyer W. & Son, dectrs
- 17 Symonds Wm. Hy
- 18 Ford Mrs
- 19 Uzzell Frank

BEAUFORT COTTAGES
See Columbia street.

BEAUFORT PLACE, from Albert
place to 1 Belmont terrace.
MAP C 6.

..... here is Sherborne st

- 1 Blake William, grocer
- 2 Ballinger Frs
- 3 Bridges Mrs
- 4 Maxwell Mrs
- 5 Stafford Albt. Jn. Dyson
- 6 Andrews Arth. H. beer retir

..... here are Beaufort bldgs. &
Portland sq

BEECHURST AVENUE, from
Eldon road. MAP C 6.
(No thoroughfare.)

South side.

- 47 Pears Jn. Wm
- 45 Turner Wm. Geo. Ernest, regis-
trar of marriages & deputy
registrar of births & deaths
- 43 Harlow Miss G
- 41 Blackburn Leonard Jn
- 39 Hurst Jn
- 37 Wright Fredk
- 35 Smith Christoph. Vincent
- 33 Pratt Jn
- 31 Bloodworth Alfd. R
- 29 Hobbs Albt. Wm
- 27 Fawdry Jn
- 25 Barlow Herbt. Norman
- 23 Stanley J
- 21 Wythe Rt. Kitchen
- 19 Posner Eric
- 17 Sherwood Douglas Geo
- 15 Colwell Ernest
- 11 Cook Cyril Frank
- 7 Hill Mrs. M. L
- 5 Jones Ralph Anderson
- 3 Abraham Kenneth Blackmore
- 1 Nation Hy. Hurren

BEEHIVE COTTAGES.
See Bouncers la. P.

BELLE VUE PLACE
See High street.

BELMONT COTTAGES.
See Moorend st. & Sherborne st.

BELMONT ROAD, from 51
Winchcombe street. MAP C C 6.
(No thoroughfare.)

- Willoughby Maj. Algernon Edwd.
M.C. (Belmont lodge)
Gillett Miss (Blenheim villa)
Billings Herbert Edwd. (Pine Lawn)
Martin Mrs. M. (Claremont)
Crabtree Mrs. R. costumier (Bel-
mont ho)
Payne Mrs. (Belmont house)
Houghton Miss (Belmont ho)
Tanner Harry (Belmont ho)
Cooper Mrs. (Belmont ho)
Croard Sidney Wm. (Belmont ho)

BELMONT TERRACE, from 6
Beaufort place. MAP C 6.
(No thoroughfare.)

- 1 Adams Fredk. Geo
- 2 Cratchley Mrs
- 3 Wilksmith Arthur John
- 4 Hall Wm
- 5 Higgins Jsph. Edwin A
- 6 Bendall Mrs

BELMORE HOUSE.
See 96 Bath road.

BELMORE PLACE, from 68 Bath
road. MAP D 6.

- 1 Packer Mrs
- 2 Willoughby Alfd. R
- 3 Hodges Harold Gilbt
- 4 Hall Mrs
- 5 Wallace Mrs
- 6 Lucassi Tom
- 8 Wright Wm
- 9 Mitcher Ronald

BENNINGTON STREET, from
148a, High street to St. Margaret's
road. MAP C 5.

East side.

- 3 Viles Wm. H. tripe dresser
 - 4 Viles George, hair dresser
 - 5 CARNIVAL SUPPLIES CO.
(THE) (E. J. Judge, pro-
prietress), novelties, fancy
goods &c. Tel. No. 4481
 - 6 Home Conversion & Property
Investment Co. Ltd
 - 7, 8 & 9 Staite Wm. Jas. antique dlr
 - 10 & 11 Norman Bros. Ltd. printers
 - 12 Cleal C. & H. boot reprs
 - 13 Olivant & Son, who. statnrs
 - 14 Peart Albt. J. H
 - 15 & 16 Poole George Fredk. printer
 - 17 Central inn, Mrs. Florence M.
Radway
 - 18 Tarren Jas. W
 - 19 Isher A. H. & Son, art metal
workers
 - 19 Isher Albt. Hy
Cheltenham Spiritualist Church
- St. Margaret's parade.
- 6 King Albt. Edwd
 - 5 May Arth. Jas
 - 4 Pitt Dennis A
 - 3 Williams James

- 2 Edwards Percy Thos
- 1 Hooper Mrs
Archer Mrs. E. M. garage

West side.

Bennington Hall,
Frank Cleary, hall keeper
Cheltenham Provident Dispen-
sary (Charity Organisation
Society) (Bennington hall) (for
particulars of staff see entry
in Official section)

- 22 Hayman Wlfr. & Son, printers
- 22 Hayman Mrs
- 23 Brown Fredk. Edgar
- 24 Phelps Mrs
- 25 Bastin Leonard Alfd
- 26 Brace Miss
- 27 King Chas. Hy
- 28 Premier Photographic Service
Ltd. (registered office)

BERKELEY AVENUE, from 42
Winchcombe st. MAP C 6.
(No thoroughfare.)

- Mission Hall
Baker John & Son, builders
(yard)
- 8 Morgan Henry Edward

BERKELEY PLACE.
See High street.

BERKELEY STREET, from Al-
bion st. to Berkeley pl. MAP C 5.

East side.

- 8 Sims & Martin Misses
Bullock Victor E. (Berkeley ho)
Kenning Mrs. J. (1 St. John's
villas)
Fillmore Misses (Saxthorpe)
Hartland Mrs. Mary (Westcombe
ho)

West side.

- Smart Mrs. (Berkeley lawn)
- 1 Hayward Mrs. F. M. (aparts)
 - 2 Mann W. A
 - 2 Whittam E
 - 3 Guest Mrs
 - 3 Carruthers Miss E
Whittleton Cyril E. (The Holt)
Turk Geo. M. (The Holt)
Lane G. E. (The Holt)
Playfair Mrs. (Churchside)
St. John's Church

GILLHAM'S FOR FOUNTAIN PEN REPAIRS
385 THE STRAND, CHELTENHAM

BERKELEY VILLAS.

See Pittville.

BIRCHLEY ROAD, Battledown,
from Battledown approach to
Ashley road. MAP C 7, C 8.

North side.

Lewis Mrs. Lovett (The Warren)
Bidwell Mrs. (Hill crest)
Murray Group-Capt. Eric Mackay
D.S.O., M.C., R.A.F. (ret.) (Inches)

South side.

Holder Fredc. Winning (Glenwhittan)

BLACK HEDGE COTTAGES.

See Leckhampton hill.

BLACKSMITH'S LANE, Prest-
bury, from Deep st. MAP A 7.

Lynworth cottages.

- 1 Tovey Chas
- 2 Tovey Fredk

Lynworth terrace.

- 1 Wilks Albt. Louis
- 2 Gibbins Miss
- 3 Robinson Albt
- 4 Brown Alfd
- 5 Wallis Edwd

Davies Hy. blacksmith
Pearce George, builder (Westview).
See advertisement
Pearce Geo. bldr. (Westview)
Alcock Miss (Hazel)
Yeo Mrs. Edwin (Blenheim cott)
Kerr Miss C. A. M. (Senfo)

BLOOMSBURY STREET, from

16 Gloucester rd. MAP C C 4.
(No thoroughfare.)

North-east side.

- 1 Smith Mrs. L
- 2 Aincham Edwd
- 3 Lee John Charles
- 4 Tandy Frederick Charles
- 5 Pittman Walter William
- 6 Pittman Arth. Wm. boot repr
- 6 Lee Fras
- 7 Dadge Hy. Wm. A
- 8 Pargeter Wm. Hy. shopkpr
- 9 Holliday Frank
- 10 Collins Mrs. C
- 11 Clarke David George William
- 12 Teale Chas. Edwin

13 Curtis William Frederick

14 Russell Mrs

15 Jones Fredk

16 Hiscock Richard

17 Harm George Edward

18 Castle Frank

19 Oliver Edwd

20 Jones Samuel

21 Brunson Alfred John

22 Bowstead Edward Charles

23 Sabbatella Antonio Reguld. ice
cream mfr

-- here is passage to Stoneville st ..

South-west side.

24 Sabbatella Mrs. A

25 Williams Mrs

26 Short Charles David

27 Walter Ernest Wltr

28 Lane John William

29 Freydonck Chas

30 Sabbatella Wm. M

31 Morse Fras. Alec

32 Midwinter Wm

33 Willmore Joseph

34 Staite George Henry

35 Cook Cyril Albt

36 Deacon Chas. Hy

37 Miles Ernest Walter John

38 White Albt. Edwd

39 Williams Frederick

40 Steger Wm. Alfd

41 Davies Benjamin

42 Wixey Harry Reguld

43 Garbutt William

44 Dadge Charles William

45 Oldridge William

46 Poulton George

BOUNCERS LANE, Prestbury,

to Priors road from Prestbury
road. MAP A 7.

West side.

- 1 Packer Alfd
- 2 Walker Hubert
- 3 Parker Wm
- 4 Godwin Frank
- 5 Humphreys Wm. Rd
- 6 Lane Hubert Ernest
- 7 Baldwin Chas. Hubert
- 8 Bingham Thos
- ... here is footpath to Glebe rd ...
- 9 Vail Wm
- 10 Miles Wm. Geo
- 11 Lively Mrs. F
- 12 Pitman Ernest Fredk
- Ellery Hy. (Lynworth Farm cott)

Birt Jn. Raymond, farmer (Lyn-
worth farm)

Bell Wm. Ivor (Earlham)

Wills Stanley (Danesboro)

Sharp Misses (Ticknock)

Dean Hy. Thos. (Deerhurst)

Williams C. G. (Cothelestone)

Bridgen Horace (Somersby)

Cole Fredk. (Brize Norton)

Sellick Austin Preston (Corrie)

Gaskin Gearld (Wayside)

Tuck Miss M. H. (The Knoll)

Phillips Miss M. (The Knoll)

Short Reguld. (Chula Vista)

Davis Wm. Rt. (Prestfield)

Phillipson Arth. (Tetneylea)

Scrivin Herbt. (Brambles)

West Reguld. Edwd. (Oldfield)

West Mrs. (Westdene)

Bird Miss M. D. (Michaelcroft)

Saunders Misses (Orlter)

... here is borough boundary ...

East side.

Foley Eric (Randalls cott)

Beehive cottages.

Compton Miss

Parker David

Randalls cottages.

- 1 Gibbons Mrs
- 2 Bodilly Rt. Hy
- 3 Pockett Wm
- 4 Aldridge Wilfred
- 5 Biscoe Gilbt
- 6 James Wltr
- 7 Gaskins Rt. Alfd
- 8 Kilmister Jn
- 9 Dowdeswell Frank
- 10 Cole Chas
- 11 Pursloe Ernest
- 12 Parker Albt. Wm
- Bee Hive P.H. Hy. Davies

Lynworth cottages.

- 6 Ellery Jas
- 5 Ballinger Fredk. Edwd
- 4 Sansom Fredk
- 3 Vail Jn
- 2 Bird Mrs
- 2 Bird Wm. insur. agt
- 1 Rabbetts Walt. Jas

Public Elementary School (mixed &
infants)

Newman Basil (School ho.)

Brownett Edwin Jas. (Glenora)

Jennings Mrs. (Marecottes)

Jones Jas. (Braemar)

Round Wltr. (Westcliffe)

Sully L. (Kenley)

Strickland Frank (Clenstone)

Underhill Thos. Geo. (The Derry)

Armstrong Jas. K. (Crieff)

Daniels Wm. Cecil (Torre)

Smith Harold L. (Belmont)

Major Albt. Ernest (Corfe Dene)

Curtis Alfd. (Endfield)

Whithorne Quarrying Co. (The),
sand pits

Taylor Miss J. (Ryefield cott)

Whitty Christphr. Geo. (Ryefield)

Hooper Fredk. Roy (Royston)

Worsfold Wm. Chas. (Somerville)

Carey Arth. (Cottadore)

Travess Misses (Cattistock)

Thomas Roy (Capethorne)

Sayce Herbt. Victor (Chelston)

Blacklock Jn. (Rhone ho)

Mills Wltr. (Chellum)

Elliott Bros. sand pits

Cluer Wm. market gardener (Oakley
gdns)Pockett Jas. market gardener (Up.
Ryefield gdns)**BOURNSIDE ROAD**, from 50

Hatherley road. Map E E 4.
(No thoroughfare.)

- 1 Phillips Harry Gordon

BOWBRIDGE COTTAGES.

See Bowbridge lane.

BOWBRIDGE LANE, Prestbury,

from The Burgage.

East side.

Bowbridge cottages.

- 1 Spencer Geo
- 2 Kitchen Wltr

Watson Roland S. (High Elms)

Newman Leslie Lionel (Kirk's cott)

Wintle Fras. Fredk. bldr. (Ivy cott)

.. here is Shaw Green lane ..

Manor cottages.

- 2 Hopkins Ernest Gordon
- 1 Hall Matthew

West side.

Adkins Miss (The Homestead)

Raymer Miss M. (Meadowgarth)

Burne Miss M. L. (Meadowgarth)

.... here is Park estate

BOWBRIDGE LANE—continued.
 Peel Edgar (Harbury)
 Perry Thos. Jas. (Stud farm)
 Tarling Mrs. M. J. (Stud Farm cott)

BRADLEY ROAD, Charlton Kings,
 from Cirencester road to Garden
 road. MAP E 8.

East side.

- 1 Haggard Miss
- Pearse Norman S. (Ashbourne)
- Laight Anthony Stuart (Holmlea)
- Bee Frank Arth. (Beesholm)
- Jennings Wm. Wltr. (Taunton Dean)
- Wood Christian (Eynsham)
- Smith Geo. (Lalani)
- Quinton Percy (Yorkleigh)
- Painter Ernest (Coscar)
- Abbott Alec (Rosemont)
- Wiggins Geoffrey (Golden View)

West side.

Cumberland Rd. (Glencoe)
 Berkeley Mrs. (Cartref)
 Davis Leslie (Vianna)

BRAMPTON TERRACE, from
 Elm Villa, Exmouth st. MAP E 6.

- 1 Davison Thos. Wm
- 2 Smith Ernest
- 3 Davis Sidney
- 4 Lee Geo. Edwd
- 5 Burden Geo
- 6 Potts Jn. Hy
- 7 Hughes Frank Ernest
- 8 White Geo
- 9 Wilcox Frank
- 10 Hooper Sydney Wm.
- 11 Seats Stanley Hayden
- Townsend Regnld. Wm. dairy-
 man (Sunnybourne)

BRANDON PLACE, from Tryes
 rd. to Gratton rd. MAP E E 6.

North-east side.

Tryes cottages.

- 1 Harman Reuben
- 2 Drinkwater Archibald

Knott T. & Sons, decorators (work-
 shop). See advertisement

South-west side.

- 7 Lacey Geo. Hy
- 6 Shurmer Frederick

- 5 Randell Raymond S
- 4 Haines Miss
- 3 East William George
- 2 Rubber Vincent Lewis
- 1 Middleton Mrs

BRECON TERRACE.
 See Rosehill street.

BREVEL COTTAGES.
 See Grange walk, Charlton Kings.

BREVEL TER. Charlton Kings,
 from Grange walk. MAP D 8.

- 1 Keen Altd. Wm
- 2 Smith Regnld. Arth
- 3 Willis Mrs
- 4 Shillum Mrs
- 5 Drake Frank
- 6 Brookes Mrs
- 7 Smith Wm
- 8 Smith Arth
- 9 Neather Fredk. W. J
- Hill Philip R. (Glyn Rosa)
- Hopkins Thos. (Elm cott)
- Bick Leslie (Brevels Haye)

BREWERY COTTAGES.
 See Dunalley street.

BRIGHTON BUILDINGS.
 See London rd. Charlton Kings.

BRIGHTON COTTAGES.
 See Millbrook street.

BRIGHTON ROAD, from Hewlett
 road. MAP C 6.
 East side.

- 2 Temple Jsp
- 3 Smith Herbt. A
- 4 Poulton Mrs
- 5 Carter John
- 6 Gowland Mrs. E. L. A
- 7 Boulton Harry Geo
- 8 Probert Miss
- 9 Clemm Mrs
- 10 Berry Jn
- 11 Short Chas. Arth
- 12 Blanchflower Mrs
- 13 Button Regnld. Jn
- 14 Paget Raymond
- 15 Broad Seymour
- 16 Powell Mrs. A
- 17 Harrod Hy. Wm. furniture
 remover

West side.

- 42 Cardwell Frank Ernest
- 43 Burchill Jas. Fras
- 44 Banks Tom
- 45 Palmer Mrs. Mabel
- 46 Snelling Sidney Albt
- 47 Barradell Mrs
- 48 Belcher Wilfred Jn
- 49 Holder Mrs. M. J
- 50 Cheater Mrs
- 51 Curl William John
- 52 Eaketts Mrs
- 53 Painter Frank
- 54 Chapman Edwd
- 55 Whitworth Mrs. A. E
- 56 Jenkins Mrs
- 57 Ludlow Mrs
- 58 Wakefield Lancelot
- 59 Fletcher Miss
- 60 Beesley Jack
- 61 Morris Alfred
- 62 Hussey Harry Percv
- 63 Clarke Mrs. R
- 64 Widdows Wm. Maltby
- 65 Pugh Miss
- 66 Powis Mrs. L. B
- 67 Trinder Mrs

BRITANNIA PLACE.
 See Trinity School la.

BRITANNIA SQUARE.
 See Fairview street.

BRIXTON PLACE.
 See Horsefair st. Charlton Kings.

BROOK ROAD, from 30 Tewkes-
 bury road west to Moors avenue.
 MAP C 3.

East side.

- 2 Ward Wm
- 4 Alder Jas
- 6 Prewer Chas
- 8 Taylor Albt
- 10 Blackton Leonard
- 12 Walker Jas. Arth
- 14 Redfern Wm. Chas
- 16 Stevens Hubert C
- 18 Winter Fredk. Geo
- 20 Cole Mrs
- 22 Cummings Benj
- 24 Danson Mrs. K
- 26 Lewis Thos. J. R
- 28 Higgins Edwd
- 30 Higgins Frank

- 32 Watkins Chas
- 34 Averiss Albt. Chas
- 36 Phillips Horace
- 38 Minchin Wm
- 40 Lawrence Geo

BROOK VILLAS.
 See Brookway rd. Charlton Kings.

BROOKDALE.
 See Copt Elm road, Charlton Kings.

BROOKLYN BANK.
 See Millbrook street.

BROOKLYN ROAD, from Tenny-
 son rd. to Arle rd. MAP E E 3.

East side.

- 1 Satchell Leslie
- 3 Chubb Sidney
- 5 Harvey F. Christoph
- here is Recreation ground
- 9 Fryer Mrs
- 11 Reynolds Regnld. E. A
- 15 Wheeler Jas. Jn
- 21 Hunt Fredk. Jn
- 45 Crocker Leonard
- 47 Young Wm. T
- 49 Bartlett Egbert Percy
- 51 Reason Mrs
- 53 Rogers Wm
- here are Alstone la
- Wintersgill Wm. (Pengern)
- 191 Giles Wilfred
- 205 Fowler Hy. Rt
- 207 Davis Chas. Hy
- 209 Baker Cyril
- 211 Fowles Regnld. Cyril
- 215 Smith Reuben
- 217 Wiggall Geo. Regnld
- 219 Brookes Fredk. Albt
- 221 Hodgkins Thos
- 223 Husband Geoffrey
- 225 Hyett Leslie Albt. J
- 227 Eldridge Charlie Miller
- 229 Roberts Arth. F
- 231 Page Christoph. R
- 233 Badham Jn. Herbt
- 235 Organ Mrs
- 237 Webster Wm
- 239 Pearce Chas
- 241 Hiller Jas
- 243 Phelps Regnld. Thos
- 245 Balding Fras. G
- 247 Marsden Wm. H
- 249 Harvey Anthony Raymond.

BROOKLYN ROAD—continued.
West side.

- 2 Hamilton Jn. M
4 Wood Regnld. A
6 Smith Harold
..... here is Kipling rd
8 Brown Percvl. H
60 Fisher Jn. Farquhar
62 Pattison Rt
64 Rasey Fredk
68 King Geo. Arth
70 Renshaw Wm
74 Smith E. Lediard
Gunstone Chas. (Heathercote)
Fairfoot R. F. A. (Broadgylst)
Pyatt Wm. Jn. (Karn Brea)
Shelley Jn. (Winwick)
170 Pocket Harry
172 Tippetts Arth. Hy
174 Booser Wm. G
176 Timms Hy. Jn
178 Richmond Wltr
186 Thomas David D
188 Lowe Geo. Hy
190 Hodges Geo. F
192 Islip Wm. Hy. (Rhynegold)
194 Lewis Harry
196 Bush Arth. Hy
198 Sindreya Albt. V. market
gardener
200 Tate Edgar Chas
202 Carpenter Jn. Albt. E
204 Toms Wilfred C
206 Brown Fred
208 Broomsgrove Arth. Ernest
210 Romans Ernest Wm
212 Williams Jack Noel
214 Cobb Leslie Gordon
216 Beach Jas. decrtr
218 Woodwards Geo. market
gardener
220 Riches Arth
222 Padbury A. L
224 Baylis Thos
226 Pontin Fredk. Hy. Chas
228 Partridge Wm. Arth
230 Keys Frank Llewellyn
232 Bailey Wltr
234 Iddles Wm. Hy
236 Phillips Jn
238 Storey Jn. Harland
240 Lee Fredk. Wm
252 Court Jsph. Wm. C. market
gardener

BROOKLYN TERRACE.
See Millbrook street.

BROOKSDALE COTTAGES.
See Brooksdale lane.

BROOKSDALE LANE, from
Short street to Shardington road.
MAP E E 6.

South side.
Kent Ernest (Brooksdale)
Brooksdale cottages.

- 1 Hopkins Frederick
2 Clift George Frederick
3 Clift Mrs. E
4 Bond William Samuel
5 Cherrington William
6 Dawe Leslie Rundle
7 Hunt Roderick William
8 Stock Isaac

BROOKWAY DRIVE, Charlton
Kings, from Copt Elm rd. MAP D 8.
South side.

- 1 Adams Leslie
2 Williams Geo. A
3 Aekrill Wm. Geo
4 Dopson Arth. Wm
5 Boulter Geo. Thos
6 Crisp Fredk
7 O'Brien Patrick
8 Frye Cyril
9 James Wltr. A
10 Hailing Jas. A. G
11 Witcombe Frank
12 Dubber Leonard
13 Sealey Louis Arth
14 Cox F. C. piano tuner
15 Winter Wm. Albt
16 Such Rt. Saml
North side.

- 17 Long Ernest Wm
18 Lane Wm
19 Child Jn. Albt
20 Dance Leonard Hy
21 Dyer Alfd
22 Hodges Alfd. Victor
23 Such Oscar
24 Morgan Arth
25 Fraser Alex
26 Cooper Frank
27 Smith Eric
28 Oliver Leonard Wm
29 Todd Fredk. Chas
30 Le Plain Eugene M

BROOKWAY PLACE.
See Cudnall st. Charlton Kings.

BROOKWAY ROAD, Charlton
Kings, from Cudnall st. to Lye-
field rd. west. MAP D 8.
East side.

- 4 Lapper Mrs. E. shopkpr
5 Higgins Geo. boot repr
6 Jesson Mrs
Cook Ernest Edwd. (Courland)
Heyworth Rd. C., R.O.I. (Hamil-
ton ho)
Norris Lt.-Col. Saml. E., D.S.O.
(Wraexhall ho)
Green Mrs. (Lillooet)
Hastings Mrs. (Lenia)
here is footpath to Brooklands drive
Shelmerdine Nathnl. M.A.
(Brookway bank)
Adey Miss (The Hendre)
Vassar-Smith Miss (Brookway)

West side.

Moreton place.

- 1 Prigg Jn. D
2 Payne Regnld. Jsph

Moreton terrace.

- 1 Kidd Mrs
2 Liddell Ernest
3 Miles Frank
4 Bridgman Frank
5 Powell Neville
6 Lewis Oliver
7 Tilley Fredk
8 Nottingham Archbld. Sidney
9 Roberts Jn. Hy
10 Richings Hubert Stanley
11 Mason Mrs. R
12 Hails Hy

Brook villas.

- 2 Powell Wm
1 Thornhill Miss
Strickland Chas. Hy. (Meadow-
brook)

BROWNS COTTAGES.

See Arle.

BRUNSWICK BUILDINGS.

See Commercial street, Union street
& Upper Bath street.

BRUNSWICK STREET, from
57 St. Paul's road to Marle Hill
road. MAP B 5, C 6.

East side.

- 1 Bowen Mrs
3 Hart Mrs. H

- 5 Sabbatella Mrs
7 Hodson Arthur Joseph
19 Bullingham Mrs
21 Skinner Wm. Ernest A
23 Jenkins Mrs
25 Brown Fredk. Geo
27 Pledger William Frederick
29 England Gilbt
31 O'Brien Frank
33 Hancock Geo
35 Ball Wm
37 Blackmore Wltr. Albt
39 Randall Fredk. Hy
41 Gardner Mrs
43 Ebsworth Mrs
45 Dones Harry
47 Robinson Robert
49 Skey Sidney
51 Cox Mrs

... here is Dunalley parade

- 55 Griffiths Geo. Benj. grocer
57 Paeker Harold Ernest
59 Carr Leslie
61 Morris Wm. Dodd
63 Stephens Edward Henry
65 Cripps Wm
67 Cannoek Arthur
69 Locke Mrs
71 Emerson George Edward
73 Rudman Gilbt. Archbld. jun
75 White Thomas
77 Harris Mrs
79 Bellamy Percvl
81 Hill Arthur Douglas
83 Hewitt George William
85 Luker Alfred

West side.

- 2 Rand Edwd. Wm
4 Green Edmund
6 Phipps Albt. Edmnd
8 Godsell Jsph
10 Young Jn. Thos. beer retrlr
12 Dickenson Mrs
14 Haines Jas
16 Willavoys Thos
18 Hope Wltr
20 Noble Wm
22 Howse Robert Henry
24 Stillman Mark
26 Clarke Edwin
28 Herbert Miss
30 Clapham William
32 Fry Bert
34 Davies Edmnd. Chas. Clifford
36 Whitmore Eric
38 Hyde Fredk. Wm

BRUNSWICK STREET—continued.

- 40 Oakey Mrs
42 Hall Benjamin Charles
..... here are Brunswick ter. &
Hanover par
- 44 Burnell Mrs. Lily, shopkpr
46 Purden Alfred John
48 Salliss Hy. Thos
50 Robson William Etherington
52 Skey George
54 Trinder Raymond
56 Willetts Wm. Cyril
58 Dowle Harold
60 Ayres Charles
62 Stillman Arthur
64 Compton Thos
66 Sear Rt. Hy
68 Gilbert Mrs
70 Broom Edwd. Thos
72 Beard Mrs. Sarah, shopkeeper

BRUNSWICK STREET SOUTH,

from 45 Swindon road to 56 St.
Paul's road. MAP C 5.
West side.

- 7 Cook Mrs. A
2a, Morrison Mrs. B
3 Gregory Edwd
4 Farmer Mrs
5 Pigott Archbld. Luke
6 Howes Geo. Hy
6 Howes Mrs. G. shopkpr
Tilling Thos. haulier
11 Clayton Mrs
12 Hands George William M rk
13 Drew Jas. Arth
14 Mansfield Jesse
15 Pargeter Fredk. Chas
16 Howes Fras. Jn
17 Dix Alfd. sen
18 Bateman Thomas
19 Preston Chas. Jas
19 Preston Mrs. G. shopkpr
20 Welch Alfd. Jn. genl. dlr
21 Hands William Edward Sidney
22 Mills Alfd. William
23 Loveridge Job
24 Prosser Allan Geo
25 Perkins Herbt. Clarence
26 Barham George
27 Dix Alfd. Jn
..... here are Dutton's cottages ...
31 Prewer Jas
East side.
37 Jones Idris
38 Brookes Arthur

- 39 Goater Cyril
40 Elliott Harold Jn
41 Patrick Geo. Thos
42 Loveridge Mrs. M
43 Elliott Ernest
44 Smith Albt
45 Wilks Alfd
48 Gardner Thos. Hy
47 & 48 Gardner T. & Sons, coal mers
Sharpe & Fisher Ltd. (service
garage)
49 Rivers Chas
52 King F. J. & Son, sign writers
56 Dix Jn. Dennis E
57 Johnson Jn
58 Farmer Edwd
59 Sexton George
62 Hemmings Arth
63 Steger Henry John
65 Johnson Mrs. Ellen
66 Loveridge Edwinn
67 Webb Ernest
68 Bevan Fredk

BRUNSWICK TERRACE, from

44 Brunswick st. MAP B 5.

(No thoroughfare.)

North side.

- 7 Williams Mrs
9 Shurmer Mrs
10 Mills Miss
11 Boulton Mrs
12 Parsons Regald
13 Burnell Mrs. Lily Rose

BRYN VILLAS.

See Copt Elm rd. Charlton Kings.

BUCKLES COTTAGES.

See Milson street.

BUCKLES ROW.

See Grange walk, Charlton Kings.

BURGAGE (THE), Prestbury, from

New Barn lane. MAP A 6.

West side.

- Swann Mrs E. (Field cott)
Hardwick Albt. (Mervyn cott)
3 Cooke Ernest Edwd
4 Ballinger Mrs
Mincham Thos. Wm. (Lilac cott)
Hills Redvers Jas. (Rose cott)
Febery Miss E. (Ivy cott)

- 8 Bennett Miss
9 Prust Mrs. J
Woodward Hy. (Brick cott)
11 Townsend Mrs
Taylor Albt. E. (Stone cott)
Prinsep Maj. David Wlfr. M.
(Sundial cott)
Miles Sidney Rd. (Marieville)
Runge Mrs. Bertha Emma D.
(Cressy ho)
Royal Oak P.H. Percy E. Hill
Davis Mrs. A. (Cotswold view)
Pates W. T. & Sons, builders.
See advertisement
Robinson Chas. (Hirnant)
Bayliss Geo. (Hirnant)
Pearce Geo. H. (Rathlin)
Sudlow Misses (Four Ways)
..... here is Lake st
- Gilmore Mrs. (Manor ho)
East side.
Capel Maj. Christphr. (Prestbury ho)
Locke Jn. (Farm cott)

BURTON COTTAGES.

See Great Western road.

BURTON STREET, from 271

High st. to New st. MAP C C 5.

East side.

- 1 Ireland Walter Sidney
2 Denchfield Wm. Chas
4 Farmer Mrs
5 Matthews William Henry
6 Wheeler Albert
7 Roach Thomas
8 Gapper James Christopher
9 Beard Mrs. E
10 Jones William
11 Halling William Albert
12 Watts Alfred Thomas
13 Yeates Albt. Victor H
14 Allsopp Wilfred Ernest
15 Peart Frederick Thomas
16 Bond Leslie
17 Baker Benj
17a Stephens Jn
18 Snell Mrs. M
19 Fitz Edwd. Chas
22 Hyde Harry
23 Langford Harry
24 Bridgman Fredk
26 Matthews Mrs
27 Hale Mrs. D
28 Ashfield Mrs. A. P
- 29 Poole Mrs. A
30 Higgins Alfred George
31 Booy Mrs. E
32 Powell Alfd. shopkpr
..... here is New st
- West side.
34 Dove & Rainbow P.H. Wm. J.
Morgan
34 Morgan Wm. J. ladder mkr
38 Palmer William
39 White Swan inn, Valentine W. Fry
40 Hoare Mrs. Annie, shopkpr
41 Dyer Jsph
42 Harm Geo. Wm
43 Timbrell Mrs. Annie
44 Hawkins Arth
45 Maslen Ernest F
46 Carpenter Arth
47 Matthews Mrs
48 Wicks William George
49 Stanton Sydney Thomas
50 Grimsby Saml. Chas
.... here is passage to Park st
51 Hathaway Edwin George
52 Peart Fredk. Wm
53 Moxey John
55 Evesham Mrs
56 Harris Mrs. E
57 Jones Mrs
58 Williams Chas
59 Ballinger Albt
60 Dadge Mrs. A
61 Dix Joseph
62 Parsons Mrs
63 Old Pack Horse P.H. Ernest
Jn. Spencer
64 Voice Charles Thomas
..... here is High st
- BURTON TERRACE.
See Market st. & Park st.
- BYRON ROAD, St. Mark's, from
4 Tennyson road to 43 Milton
road. MAP E E 3.
South side.
2 Wood Fredk
4 Minett Chas. Jn
..... here is Milton rd.
6 Preston Harold
8 Peters Fredk
10 Littlemore Fred
12 Jones Jsph. C
14 Lobley Wilfred

- BYRON ROAD—continued.
 16 Fletcher Chas. Wm
 18 Pardoe Horace
 20 Richardson Regnld
 22 White Wyndham
 24 Workman Wm. Hy
 26 Moorman Miss E
 28 Webster Geo. Wm
 30 Butler Bert
 32 Groves Jesse Aston
 34 Mortiss Rt. Wm
 36 Jones Mrs
 38 Bickham Sidney Ernest C
 38a, Shaw Wm
 here is Shakespeare rd ...
 40 Burnell Wm. Hy
 40a, Edden Jsph. Hy
 42 Austin Herbt. Frank
- East side.
 44 Wyatt Arth
 46 Hart Horace Fredk. A
 48 Gabriel Fredk
 50 James Chas
 52 Smith Joseph
 54 White Miss A
 56 Wakefield Maurice Geo
 58 Carr Donald
 60 Wellon Christphr
 62 Robson Frank Hy
 64 Derrick Albt. Edwd
 64 Derrick Miss Muriel, teacher of
 pianoforte
 66 Whitehead Thos
 68 White Chas
- North side.
 1 Green Leonard N
 3 Woods Leslie
 5 King Chas. Jas
 7 Hyde Hy
 9 Ward Wm
 11 Freeman Harold
 13 Bowes Christphr
 15 Kempson Carl
 17 Dewis Rd
 19 Simmons Victor
 21 Carter Alfred
 23 Chitty Fredk
 25 Brown Victor
 27 Gardner Wm. F
 29 Payne Herbt
 31 Devonald Abel
 33 Finlay Alec
 35 Mince Philip Thos. chimney sweep
 37 Ashmead Fras. Ernest
 39 Peters Fredk. Wm

- 41 Brittle Albt. Chas
 43 Wilcox Geo. Alfd
 45 Jeffery Fredk. Wm. tailor
 47 Powis Wm. Ernest
 here is Shakespeare rd.....
- West side.
 49 Nottingham Alfd. Hy
 51 Poncia Stanley
 53 Green Fredk. Chas
 55 Gravett Eric
 57 Coombie Arth
 59 Stopps Ernest
 61 Houghton Geo. Jas
 63 Williams Ernest
 65 Bowd Edwin Jas
 67 Macpherson Mrs. Maud Margt
 69 Niblett Arth. J
 71 Brown Alfd. Geo
 73 Mills Sydney Herbt
 77 Green Geo. Larcher
 79 Deacon Geo. Wm
 81 Griffin Thos
 83 Morgan Miss
 85 Gurney Miss A. B
 87 Haynes Sidney Jn
 91 Hobbs Miss M. M
 93 Pocock Wm
 here is Milton rd

CAKEBRIDGE ROAD, from
 Cleeve Mount road.

- South side.
 74 Trapp Donald
 75 Stanton David L. G

CALEDONIAN COTTAGES.
 See King street.

CAM ROAD, from 72 Clyde
 crescent. MAP B 7.

- South side.
 1 Moxey Jn. Hy
 3 Parsons Albt. Edwd
 5 Bannister Albt. E. V
 7 Bond Fred
- North side.
 2 Bartholomew Emerson L.
 4 Hayward Chas. Wm
 6 Adlam Ernest Chas. Jn
 8 Griffin Norman A
 10 Surman Bertram Wm

CAMBAY COTTAGES.
 See Vernon place.

THE CAMBRAY DOMESTIC AGENCY

Principal: MISS D. M. TERRY

Established 1926

Hours: 10 to 1 and 2.30 to 6

Saturdays 10 to 1

ONLY RECOMMENDED MAIDS SUPPLIED

31 CAMBRAY, CHELTENHAM

Telephone 3970

JIG-SAW PUZZLES FOR HIRE (2d. per week)

CAMBAY PLACE, from 399
 High street with footpath to
 Rodney road. MAP C 6.

West side.

- 1 Collingwood Mrs. L. F. confetr
 2 Day & Co. ladies' hairdrrsrs
 2a, Carpenter Fras. Wm
 3 Rees William F. Limited, public
 works contractors
 3 Herbert Edwin Frank, caretaker
 3 Barrett Fras. A. fruiter
 4 Jefferies Chas. L. draper
 Cambay Baptist Church
 6 Plowright Rt. M.S.F. chiropodist
 7 Moulder Bernard Wm. dentist
 8 Ricketts Edward Drew
 9 Adams Miss
 10 Webb Alfd. Ernest
 11 Hawkes Mrs
 12 Nunn Mrs. K
 13 Deeks Chas. H
 13 Gunn D. A
 13 Smith Mrs
 13 Taylor Jn. Saunders
 14 Hatton Miss Florence, teacher of
 music

- 15 Whittam Miss
 16 Pates Mrs. E. M
 17 Woodward Mrs. A
 18 Packer Wm. Alfd. Geo
 19 Francis Cecil Wilfred
 20 Bridges Dennis Gilbt
 20 Boulton Laurence H
 Lord Rev. Percy Edward M.A.
 (Woodland cottage)
 .. here is passage to Rodney rd ..
 East side.
 Stallard P. Morley, dentist
 (Cambay chambers)
 Wise Capt. W. S. (Cambay
 chambers)
 32 Fox Mrs
 32 Stanley, photographer
 31 Gough & Edwards, drapers
 31 Cambay Domestic Agency (Miss
 D. M. Terry, principal). See
 advertisement
 31 Anstiss Percvl. C
 Union Club (S. G. Shrubb,
 steward; P. P. Davis, hon.
 sec. & treasurer)
 here is Bath st

CAMBRAY PLACE—continued.

- Hutton William L.R.C.P. & S. E d i n . , L.R.F.P.S.Glas. physician & surgeon (Walmer house). Telephone, Cheltenham 2565
- Hutton Wm. A., M.R.C.S., L.R.C.P. surgn. (surgery) (Walmer ho)
- Shaffer Raphael B.Sc., M.B., Ch.B. physician & surgeon (Harley house). Telephone No. 2668
- 28 St. Catherine's Home for Friendless Girls (Miss Wynn-Lloyd, sec.; Sister A. Palmer, supt)
- 26 Cambray Auction Mart
- 25 Customs & Excise & Old Age Pension Office (G. W. Salmon, A. E. Shackelford & E. F. Pullen, officers)
- 25 Ministry of Health (Insurance Department) (W. J. Fosbury, inspector)
- 25 Privett Arth. Jas
- 24 Baker —
- 23 Steel Mrs
- 23 Ball Mrs
- Clemons Harold S. (Selby lodge)

CARLTON PLACE WEST, from St. Paul's road. MAP C 5.
(No thoroughfare.)

CARLTON STREET, from Hewlett st. to Sydenham rd. north. MAP C 6.

North side.

- Shirley Frank (Carlton lodge)
- Poole Geoffrey M. (Carlton lawn)
- Marshall Mrs. (St. John's cott)
- 8 Williams Ernest Henry
- 10 Tucker Frank
- 12 Birkin Mrs. M. E
- 14 Watson Geo. Albt
- 16 Renshaw Wm
- 18 Hart Mrs
- 20 Jacobs Albert
- 22 & 26 Crabtree E. R. (Cheltenham) Ltd. motor engrs
- Organ Mrs. J. A. (Orcadian villa)
- Organ Regnld. G. engr
- 38 Van Tromp Mrs
- 38 Trace Mrs
- 40 Cairns Jn. cars for hire

42 Maisey Frank E. archtot

- 44 Locke Miss
- 46 Yates Stanley
- Francis Miss Edith (Hollybush)
- Ford Mrs. R. (Roscoe)
- Pardington Gordon (Belvedere)
- Coombs Wltr. (Linden villa)
- here is Princes st

South side.

- Taieb Daidou B. (Carlton villa)
- 3 Skelton J. O. M., J.P
- 5 Wheeler Mrs. P. A
- 7 Harris Francis Herbert
- 9 Davis Albt. Geo
- 9 Farmer Miss
- 9 Wheeler Miss
- 9a, Brewster Redvers Geo
- here is Priory st
- Evans Rev. Douglas (Congregational) (Highbury Manse)
- here is Priory terrace
- Collins Victor Leon (Glyndon villa)

CASINO PLACE, from Andover rd. to St. James' pl. MAP E E 6.

South-west side.

- 6 Hunt Mrs

CEDARS (THE).

See Prestbury road, Prestbury.

CENTRAL CROSS DRIVE, from West drive to Pittville crescent. MAP B 5.

CENTRAL WHARF.

See St. James's square.

CHAPEL LANE, from 22 Great Norwood street to 17 Commercial street. MAP E 6.

- Owen Miss M. (Union cot)
- 3 Large Mrs
- Chapman Arth. (Mabel cott)
- Smith Mrs. Annie (Havod cott)
- ... here is footpath to Union st....
- Drinkwater Wm. Geo. (Vine Tree cott)

CHAPEL STREET, from New st to Knapp road. MAP C 5.

South side.

- 1 Orviss Arth. Jn
- 2 Chaplin Henry

Dennis C. F. house furnisher (stores)

- 6 Goss Ernest
- 7 Payton Mrs. C
- 8 Steager Mrs
- 9 Stroud Mrs. G

North side.

- 10 Ballinger Edward Henry
- 11 Lappington William
- 12 Boite Frederick
- 13 Taylor Frederick
- 14 Bowler Bernard
- 15 Hawkins Bert Ernest
- 16 Morris Mrs
- 17 Robbins Oliver Chas
- 18 Day Arth
- 19 Bartleman Hy
- 20 Jones Edwd
- 21 Mace Mrs

CHAPEL WALK, from St. George's rd. to Royal Well pl. MAP D 5.

West side.

- Bayshill Unitarian Church
- Bayshill Adult School (Bayshill Lecture Hall)

East side.

- Spire Mrs. M. E. (Royal Well ho)

CHARLTON COTTAGES.

See School rd. Charlton Kings.

CHARLTON DRIVE, Charlton Kings, from Cirencester road. MAP D 7.

North side.

- 12 Briggs Mrs
- Thomas Jn. Alfd. (Holmfirth)

South side.

- Downer Geo. Collins
- Hawken Mrs. W. (Heckford ho)
- Wilson Gerald (Roman Hackels)
- Lyne Harry Gladstone (South-bank)
- Freeman Geo. Hy. (Trees)
- Moran Donald Stanley (Rahnala)
- Randall Jn. S. (Little Paddock)
- Karn Jas. Cyril (The Brick ho)
- Kennedy Alex. Stuart (Kenden)
- Piggott Jn. E. (Sherston)
- Barrow Mrs. (Cherith's Brook)
- Rainger Herbt. T. (Eden End)

CHELT

CHARLTON LANE, from 164 Leckhampton road to Greenhills road, Charlton Kings. MAP F 7, E 7.

South-east side.

- 15 Baylis Geo. Rd
- 17 James Anthony
- 19 Ballinger Miss Edith
- 21 Ballinger Jn. Fletcher
- 23 Wild Geo. Edwd
- 25 Sollars Fredk. T
- 27 Holmes Arth. Alex
- 31 Delancey Fever Hospital (for particulars of staff see entry in Official section)

- 35 Brill Fredk. Wm
- 37 Atkins Miss
- 39 Miller Mrs
- 41 Stevens Chas. F
- 43 Sheppard Leslie
- 45 Gough Victor Frank
- 47 Short Norman Geo
- 49 Rose Ernest Jas
- 51 Marshall Horace S
- 53 White Albt. Edwd
- 55 White Oliver
- 57 Hard Wilfred M. H
- 59 Rhodes Percy

- 61 Holyoake Bertie Jn
- 63 Williams Thos. H
- 65 Bayliss Wm. Davis
- 67 Richards Mrs. E
- 69 Rousek Leopold
- 71 Ford Harry Wm
- 71 Ford & Greville, bldrs
- 73 Barker Alfd. Jn
- 75 Godwin Frank Holbrow
- 77 Bolton Wm
- 79 Johnstone Jn. Brooks

..... here is railway bridge, Old Bath rd

- 81 Townshend Mrs. E. B
- Kennett Ernest A. (Holstry)
- Protherough Jn. W. nurseryman (Victoria nurseries)
- 95 Blaby Mrs. ds (Gledholt)
- 97 Young Mrs. J
- 99 Purton Christphr
- 101 McKee Mrs. E
- 103 Hay Ernest B
- 105 Fergusson Miss E. N
- 105 Gilbert Miss
- 107 Ball Franklin Knowles
- 109 Heawood Geoffrey
- 111 Fancourt Mrs
- here is borough boundary

CHARLTON LANE—continued.

North-west side.

- 24 Dancey Benj. N
30 Simmons Geo
32 Waite Wltr. Harry
34 Watts Herbt. E
40 Russell Miss S. A
42 Dennis Rd. J
44 Watterson Mrs. E
46 Marshall Frank Hannis
48 Stephens Mrs
50 McKenzie Jas
52 Arnold Mrs
54 Manson Jas
56 Jenkins Lawrence Wm. Geo.
haulier
..... here is railway bridge, Old
Bath rd
Ritchie Williams David M.A.
(assistant master Cheltenham
College) (Dryfesdale)
110 Morgan Mrs. Holroyd

CHARLTON PARK, from Cirencester road. MAP D 7, E 7, E 8.

CHARLTON PARK GATE, from 130 Old Bath road. MAP E 7.

(No thoroughfare.)

North side.

- 1 Jones Mrs. Douglas
Robinson Jas. Salmond M.B.,
B.Ch. (Grey Gables)
5 Unwin Rev. Percy W., M.A.
(hon. assistant chaplain Cheltenham College)
7 Currie Thos. Chas. M.A. (assistant master Cheltenham coll)
9 Mercer Jn. Wm., M.A.

South side.

- 2 Leslie-Jones Mrs
4 Haddon Maj. J
6 Pike Norman H., M.B., B.S
8 Hagen Simeon Warner

CHASE AVENUE, Charlton Kings, from London rd. MAP D 9.

(No thoroughfare.)

- Haward Douglas (Barrington)
Walker Wm. Martin (Cyrene)
Sims Fredk. Tom (The Chase)

CHATSWORTH DRIVE, from 192 Leckhampton road. MAP F 7.

- 1 Taylor Josph. Hy
2 Newcombe Stanley Edwd
3 McAlldowie Keith Bird
4 Williams Jn. W
5 Burrows Archbld. Harold
6 Bunston Albt. Victor
7 Hemming Leslie
8 Brace Hy. A
9 Maylam Wm. Jas. H
10 Stephenson Roy
11 Gorton Jack H. O
12 Taylor Fredk. C
13 Smith Fredk. Wm
14 Gibson Gladstone
15 Wasley Rt. Lionel F
16 James Frank Regnld
17 Sumner Leonard
19 Hughes Mrs. K
20 Myles Rt. Hy

CHELTONDALE VILLAS.

See Orrisdale terrace.

CHESTER WALK, from Well walk to St. George's pl. MAP C 5.

North side.

- Thorp & Woodward Ltd. pawn-
brokers (Norfolk house)
3 Ryan Misses A. & D. wardrobe dlr

South side

- .here is pathway leading to High st.
& also to Parish Church ..
Daniel Mrs. S. (The Old Manor)
Cheltine Foods Co. (T. E. Whitaker,
proprietor) (Cheltine works)
Waverley Commercial Hotel (Frank
Wilson)

CHESTNUT TERRACE, Charlton Kings, from Gladstone road. MAP D 8.

(No thoroughfare.)

- 1 Hughes Albt. jun
2 Hughes Albt. Edwd
3 Brown Wm. Jn
4 Hall Ernest
5 Jones Thos
6 Roberts Dennis Arth
7 Bond Jn. Thos. Wm
8 Hoddy Mcs
9 Brooker Fredk
10 Monger Edwd. Geo

- 11 Mace Frank M
12 Cake Walt
13 Whitford Mrs

CHESTNUT VILLAS.

See Gladstone rd. Charlton Kings.

CHRIST CHURCH ROAD, from Malvern road to Queen's road & Lansdown road. MAP D 4, E 4.

North side.

- Mather Mrs. (Avonhill)
Denis. Browne Mrs. (Clifton lo)
Corbett Mrs. (Wood grn)
Butler Rev. R. V. (Wood green)
Owen D. G. (Wood Green)
Skippers Miss (Wood Green)
Clutterbuck Mrs. N. S. (Spring-
field)
Trevener Mrs. (Springfield)
Welton Nursing Home (Miss I. M.
Lewis S. R. N. matron), medical,
surgical & maternity. T N
5043

- Steer Miss E. (Wharnccliffe)
Smith Mrs. Horace (Bramham)
Caird Mrs. C. E. (Oldbury)
Cheltenham Ladies' College,
playing ground
Timmins Mrs. (Seaforth)
Boot H. L. G. (Seaforth)
Rich Miss M. (Hillfield)

- 11 Gethen Smith Mrs
12 Seaton Regnld. Bennett
12 Seaton Miss M. M., C.S.M.M.G.
masseur

Cheltenham Ladies' College
Boarding House (Miss Hilda
Hursthouse Smith) (St.
Margaret's)

- Colchester-Wemyss Sir Francis
K.B.E., D.L., J.P. (Wendover)
Barlow Arth. H. (Fulshaw lodge)
Henderson Mrs. R. M. (St.
Keverne)

- here is Eldorado rd
Snowdon Misses (Cranford)
Cartledge Mrs. E. C. (Cranford)
..... here is Queen's rd

South side.

- here is Douro rd
Wood Leonard S. (Bolton ho)
..... here is Well pl
Jones Mrs. E. B. (Audley)
McKay Mrs. (Greenmount)

CHELT.

- Davies Thos. Chas. B. (Glendronach)
Potter Brig.-Gen. Herbt. Cecil C.B.,
C.M.G., D.S.O. (Exning Lawn)
Thorp Hy. M.B., Ch.B., M.Sc. (St.
Lawrence)

- Ellis Leslie (1 The Grove)
Watson Geo. Edwd. (2 The Grove)
..... here is Queen's rd

CHRIST CHURCH TERRACE.

See Malvern road.

CHRIST CHURCH VILLAS.

See Malvern road.

CHURCH COTTAGES.

See Church rd. Leckhampton.

CHURCH PIECE, Charlton Kings, from Horsefair street. MAP D 8.

(No thoroughfare.)

South side.

- Hopkins Fredk. W. (Jubilee
cott)

- 1 Taylor Chas
2 Sinmons Fredk. F
3 Perrior Mrs
4 Cherrington Mrs. A
5 Stephens Frank
6 Drew Jn

Grange cottages.

- 1 Green Mrs
2 Davage Herbt. Chas

North side.

- 7 Slack Mrs. A
8 Mitchell Miss E
9 Williams Elisha
10 Marsh Jas. Wm
11 Hayward Wm
12 Cleevely Mrs

Hill view.

- 1 Tanner Jas
2 White Mrs

Endeavour cottages.

- 1 & 2 Howells Misses
Rice Thos. (Grange cot)

CHURCH PLACE.

See Horsefair st. Charlton Kings.

27

CHURCH ROAD, from 149 Leekhampton road. MAP F F 7.

West side.

15 Purdy Chas. H
17 Kent Harry
19 Green Geo. Jas
21 Brown Wm. L
23 Page Miss Alice
25 Brunson Thos. C. V
27 Salter Wm. Edwd
29 Chick Arth. Rt. motor garage
45 Williams Jn

..... here is Hall rd

Leckhampton War Memorial

47 Townsend Fredric
49 Jenkins Saml. Hy
51 Nicholls Wltr
53 Cook Mrs. Martha
55 Eeles Rt. plasterer
57 Murphy Wm
71 Holdsworth Rt
73 Richings Chas. Hy. Wm
75 Jenkins Arth. Saml. H
77 Rodway Albt
79 Fortey Fredk. Wm
81 Beard Leslie G
83 Summers Bernard
85 Apew Jn. Rt
87 Weaver Fred
89 Jones Jn. Alfd
91 Pollard Jsph. Adams
93 Biddle Gilbt
95 Ash Philip
97 Major Herbt. Jn
99 Nicholls Wm
101 Modget Leslie D
103 Purton Miss G. M

.... here is borough boundary

(For names on East side & remainder of this side, see Leckhampton.)

CHURCH ROAD, Leckhampton, from 141 Leckhampton road. MAP G 7.

East side.

6 Smith Miss E. S
8 Fordham Wm
10 Hawker Mrs
12 White Harold
12 Leckhampton News Agency, newsagts
14 Gibbons Mrs. E
16 Brown Fredk
18 Townsend Mrs. A. E

20 Ballinger David
St. Peter's Parish Hall

24 Gamble Eustace N
28 White Frank
30 Cotton Rt
32 Waring Chas
40 Scott Mrs
42 Townsend Wm
44 Richings Rt. Edwd
46 Hill Geo
48 Birt Fredk
50 Nottingham Arth. Frank
58 Jones Hy. Bruce
60 Bubb Geo
64 Malvern Arth. Geo
66 White Jas. Ernest
68 Allen Chas. Thos
86 Ford Wltr. Hy
100 Richings Chas. Hy. dairyman
102 Savage Fredk
104 Richings Mrs. F
Elwes Mrs. Muriel, dairy farmer (Leckhampton Court dairy)
Brierley Jas. Leckhampton Court dairy (Collum End farm)
Peart Wm. (Bottom lodge)
Lewis Wm. (Middle lodge)
St. Peter's Church

Church cottages.

1 Jewell Ernest
2 Greening Fredk. sexton

Townsend Wm. (Broadwell)
Greening Sidney Chas. (Broadwell)
Edwards Geo. Louis (Broad clyst)
Ballinger Miss A. laundry (Howe cott)
Ballinger Chas. (Howe cott)
Bailey Wm. Geo. (Karoo cott)

..... here is Crippetts rd

Johnson Geo. coal & coke mer. (The Red bungalow)

Lightwood Bevis (Red Bungalow cott)

Williams Mrs. (Lynmend)
Lewis Dan (Beverston)
Mills Alfd. Lewis (Holmwood)
Tudor-Owen Capt. Rd. Trevor M.B.E. (Weobley)
South Erio (Hillside)

West side.

(From borough boundary.)

105 Spearpoint Thos
107 Townsend Harold

Bendall Alfd. (Homeland)
Knollys Wilfred Erskine (Home Orchard)

.... here is Kidnappers la

Hensman Rev. Canon Hy. Jas. A.K.C. rector of St. Peter's, Leckhampton, & surrogate) (The Rectory)

Hicks Miss M. (Church farm)
Macey Harold Wm. (Elm villa)

CHURCH ROAD, St. Mark's from Gloucester road to Libertus road. MAP E E 4.

South-east side.

Barnes Isaac Robinson (The Ferns)
Hills Wltr. (The Myrtles)
Walker R. W. (The Hawthorns)
Trinder Mrs. A. (The Willows)
Barrett Fras. A. (The Jessamines)
Haidon Regald. (Arnwood)
Copperthwaite Chas. C. (Glenroy)
Hopkins Arth. W. E. (Elderslie)

..... here is Fairmount rd

Ellis Walt. Aug. (Thornbury)
Lawson Frank Winter M.R.C.S., L.R.C.P. Lond. physcn. & surgn. (Chatham house). Telephone No. 3372

North-west side.

Lance Miss A. L. (The Oaks)
St. Mark's Church
Marsland Miss (The Knole)
Mayhew Arth. (The Granleys)
Jameson Rev. Cecil Wm. M.A. (The Vicarage)
Adams Sydney (Atherstone)
Longland Fras. Hy. (Homestead)
Lapworth Cecil F. (Easton)
Mayo Lionel Ernest (Silver Birches)
Firth Dennis H. (Doric ho)
Godfrey Fras. Wm. (Deenhurst)
Cole P. T. (Bremery)
Alcock R. Cecil (South Lawn)

CHURCH STREET, from 35² High street to 23 Clarence street. MAP C 5.

1 Jessop & Son, solicitors & commissioners for oaths. Tel. 2917

1 Jessop Wltr. H. solctr. & commissioner for oaths

1 Jessop Chas. E. solctr
Eight Bells P.H. Alfd. Evans

CHELT.

Taylor C. & Sons, cabnt. mkrs
Thornton Frank & Son, electrc. contrctrs

..... here is Clarence st

Parish Church of St. Mary

.... here is pathway to Well walk & Chester walk

CHURCH STREET, Charlton Kings, from Copt Elm road to East End road. MAP D 8, D 9.

North side.

Cotswold View cottages.

1 Mason Thos. Fredk
2 Scrivens Wm. Herbt

Prior Mrs. (Waterloo cott)
Dyer William James, monumental mason. See advertisement
Smith Mrs. F. (St. Mary's cott)
Dyer Alfd. Jas. carpnt

Wells close.

1 Dunn Lancelot, butcher
2 Scudamore Jn. Regnld. shopkpr

Charlton Kings Club & Institute, J. A. Bailey, sec

St. Mary's Parish Room
Bates Miss G. (Laburnum cott)
Almshouses
Peacey Jas. W. (Woodbine cott)
Rivington Miss Eveleen B. G., M.B., B.S. Lond., D.P.M. physcn. & surgn. & public vaccinator Cheltenham district (Milverton)

Mason Wm. hairdrrsr

..... here is School rd

Merry Fellow inn, Thos. Hy. Dyer
Booker Noah (Merryfellow cott)
Whitcombe Hubert (Linda cott)

Hearne villas.

3 East Walt
2 Hemsley Jn. Edwd
1 Loud Mrs

Minchin Alfd. W. (Hearne cott)

South side.

St. Mary's Church
..... here is New st

Charlton Kings Parish Hall

2†

CHURCH STREET, CHARLTON KINGS—
continued.

- Skinner Mrs. Florence C. newsagt.
(The Forge)
Charlton Kings Allotment So
ciety Ltd
Oram Chas. hairdrrsr
1 Taylor Mrs. N
2 Homer Geo. Jn
3 Williams Mrs
4 Johns Harold jun. butcher
6 Brunson Jn. Rt. boot repr
..... here are Somerset cotts
7 & 8 Morris Wm. fishmngtr
9 Kilmister Regnld. beer retrr
Baptist Church
10 Wakefield Chas. Wm. cooked
meat shop
11 Morris Rd. David, greengro
..... here is Grange walk
Weaver Lewis, grocer
Hamlett Miss C. (Conway cott)

Woodville.

- 1 Brookes Jesse
2 Davis Ernest Fras
3 Niblett Arth. Douglas S
4 Coombe Ernest
Mustoe Ernest Wm. (Ashley)
Dale Fredk. Aleo, wireless dlr
Dale Fredk. (Cambrian villa)
Morrell Amos, nurseryman (Cam-
brian nursery)

CHURCH WALK (Charlton Kings),
from School road to Lyefield road
east. MAP D 8.

West side.

- Davey Jn. (Elmside)
Lawrence Thos. (Exeleigh)
Cox Chas. (Dimora)
4 Kemmis Mrs. M. C

East side.

- Hamlett Wm. Jn. (Pine view)

CHURCHILL ROAD, from 73
Naunton lane to Asquith road.
MAP E 7.

South-west side.

- 1 Lawrence Jas. Wm. Geo
2 Greville Misses
3 Chandler James Ebenezer
4 Davis Edwd. Rd

- 5 Bendall Charles William Henry
6 Wright Edwin Oliver
7 Moore Wm. H
8 Price Arthur Sidney
9 Selley Mrs
10 Brown Mrs. E
11 King Mrs
12 Howlett Harold, decrtr
Brown Lionel F. (The Bungalow)
O'Brien Pat & Co. coach painters
Sunshine Laundry (Cheltenham)
Ltd
Orgee John E. motor engrr

North-east side.

- Naunton Park Council Schools
Powell Harry (Abbots croft)
Allen Miss Geraldine (Norma)
..... here is Asquith rd
Tyler & Martin, motor body bldrs
Carey Arth. sheet metal worker

CHURN AVENUE, from 4 Avon
road. MAP B 7.

- 3 Welsh Mrs. M
4 Campbell Mrs. E
5 Powell Mrs
6 Bliss Miss E. M
7 Davy Miss
8 Barnett Mrs. M
9 Hall Miss F
10 Sutton Mrs
11 Shelley Wm
12 Dimsdale Mrs. A
14 Chaplin Jas
15 Hooper Mrs. M. E
16 Brown Mrs. R. M
17 Smith Mrs. E
18 Thatcher Mrs. L
19 Seymour Geo
20 Phillips Mrs. E
21 Chaplin Miss S
22 Taylor Mrs. J
23 Fletcher Miss C
24 Ferrier Mrs. A. R
25 Draisey Mrs. L

CIRENCESTER ROAD (Charlton
Kings), from London road. MAP
D 7, D 8, E 8, E 9, F 9.

East side.

- Holy Apostles' Day School
Church of the Holy Apostles
Ebdon Ronald Jsph. (Cudnall cott)
..... here is Cudnall st.

South side.

- Cummings Alex. W. (Sunnymead)
Forde G. Vesey (Drumlummon)
Hawksford Sydney Geo. (Bonnie
Brae)
Tribley Harold Geo. (Lulworth)
Schofield Lorenzo B. (Brookdene)
Middleton F. A. & Son, builders
(Rotorua). See advertisement
Middleton Fredk. Arth. sanitary
inspector to Charlton Kings Urban
District Council (Rotorua)
Robson Regent (Lynn-Dale)
Davey Jn. Edwin (Gretna)
Clutterbuck Alb. Brian (High Trees)
Eokford Herbt. (Maer lodge)
Phipps Geo. Fredk. (The Moorings)
Hollis Rev. Arth. Michl. M.A., B.D.
(vicar of St. Mary's, Charlton
Kings) (The Vicarage)
Sampson Miss I. M. (Westlecot)
Meats Mrs Gilbert (The Cot)
Woodward Kenneth A. (Hilmarton)
... here is Lyefield rd. west
Forbes Wltr. Jas. (Invercairn)
Marshall Cyril P. (Ingledene)
Norman Kenneth (Whitewalls)
Stert Claude (Chosen ho)
Henwood Misses (Elm view)
South Mrs. E. (Elmwood)
Linder Rev. Jn. Stephen M. (curate
of St. Mary's, Charlton Kings)
(Elmwood)
Thorne Jas. Jn. (Keble)
Lye Mrs. (Holroyd)
Bishop Edwin Jesse (Chosen view)
Organ Wm. Geo. (Park view)
Newdick Miss Anne S.R.N. nurse
(Heilbron)
Daniels Miss (Claremont)
Walter Alb. Edwd. (Nuthurst)
Gray Mrs. (Beresford villa)
Byng Chas. Edwd. (Spes Bona)
Maylam Geo. H. (West dene)
Walker Thos. Barton (Glen Lea)
..... here is Gladstone rd
Salmon Ernest E. (Endercroft)
Jackson Thos. (Alton)
Peacey Wltr. Hy. carpntr. (Wills-
dene)
Woodman Cecil C. (St. Clair)
Herbert Arth. Thos. (St. Cyres)
Edwards Harry (St. Malo)
Privett Mrs. (Mafeking)
Jones Wilfred Jn. (Glengarth)
Cathrine Wltr. jun. (Stoneville)

- Hawkes Edgar (Collingwood)
White Horace Wm. (Glenrise)
Kirkland Cecil L. B. (Glendower)
Hogg Fredk. N. D. (Heytor)
Wolstenholme Wm. Horace F.S.M.C.
optician (Ripley)
Farmer Alb. Thos. (Royston)
Hancock Regnld. Geo. (The Hollies)
Millard Geo. (Thirlmere)
Sperring Harry Wm. (Inglewood)
Johnson Harry (Cilfynydd)
Lee Wm. (Cotswold)
Pawling Percy (Savona)
Lewis Harold Geo. (Elton)
Mills Mrs. (Chatsworth)
Goatman Wm. Bennett, insur. agt.
(Kingston)
Jenkins Geo. Hy. (Estcourt)
Keeble Rt. H. (Elmhurst)
Godwin Wm. (Burnham)
Pullen Thos. Regnld. grocer (Whin-
burgh)
Wheeler Albury (St. Albury's)
Pullen Thos. sen. (Corona)
Pay Miss (Pumphreys ho)
..... here is Pumphreys rd
Berryman Jesse (Wyndcliffe)
Berryman Bros. bldrs. (Wyndcliffe)
Berryman Godfrey (Somerley)
White Chas. Fraser (Talgarth)
Barnfield Fredk. Thos. (Lynton)
Newman Alb. Edwd. B. (Langley)
Pugh Percy (Harrow)
Butt Alb. grocer, & post office
..... here is Croft rd
Tandy Chas. newsagt
Eye (Miss D. Fenemore), ladies'
hairdresser; high-class permanent
waving &c
Fenemore Miss D. (Corner ho)
Bond Wltr. Wade H. (Robecq)
Beatty Wm. S. (Beator)
Townsend Hy. Wm. (Krstali)
Johnson Arth. Harold (Shirley)
Littlewood Geo. Chas. (Lorna Doone)
Huokfield Fredk. Ernest (Castleton)
Munday Percy (Firle)
..... here is Okus rd
Jones Evan Wm. (Lemnos)
Oakes Thos. Hy. (Olveston)
Rowe Mrs. M. (Sherwood)
Edwards Edwd. Geo. (Brier-gate)
Potter Chas. J. P. (Avosfa)
Brown Cecil Geo. (Lauraville)
Savage Arth. Thos. (Cherrington)
Greenslade Geo. (Hartree)

CIRENCESTER ROAD—continued.
 Owen Stanley Haig (Mayhill)
 Robinson Mrs. C. (Mossgiel)
 Smith Wm. Hy. A. (Delahaye)
 here is Bradley rd
 Sharpe Edwd. Victor (Ferndale)
 Fuller Geo. A. motor engr. (Station
 garage)
 New inn, Geo. E. Eaketts

Jubilee challes.

1 Taylor Fred
 2 Herbert Wm

Dighton Mrs. Adair, tea gdns.
 (The Nappings)
 Thompson Mrs. M. Adair, dog
 breeder (The Nappings)
 Thompson Wm. Dudley (The Nap-
 pings cott)
 Geenes Thos. (The Croft)
 Acock Mrs. L. H. (St. Ives)
 Etheridge Wm. G. (Maygrove)
 Boulton Jn. (Lilygrove)
 Bendall Mrs. N. (Ashgrove)

The Pines.

1 Wills Harold Chas
 2 Wilson Jn

Station cottages.

2 Ruck Alfd. Jas
 1 Rothin Geo

Cathrine Wltr. sen. (Lilleybrook
 bungalow)

Lilleybrook cottages.

1 Flynn Mrs
 2 Ward Percy

Organ Alfd. E. horse dlr. (Lilley-
 brook Lawn)

.... here is Timbercombe la ...
 Gwatkin Miss Ethel Ruth (Trump-
 ington)

Raokham Miss Jane Martha B.A.
 (assistant mistress Cheltenham
 Ladies' College) (Trumpington)

Freeman Wltr. H. (Milestones)

Brodie Wm. (Strathnairn)
 here is Gadshill rd

North side.

Taylor Chas. Hallfield (The First
 ho)

Hayward Mrs. A. E. (Nupend).
 Norman Wltr. Jn. (Sai-Wen)

Atkins Miss (Wolverton)
 5 Bowron Andrew Jn. B
 6 Morgan Chas. E
 7 Melville Wltr. Cecil
 8 Hughes Ernest A
 here is Charlton drive
 Charlton Kings Riding & Livery
 Stables (Miss D. F. Gray,
 proprietress)
 Jennings Rt. Geo. (The Lodge)
 Peart Fredk. (1 The Cottages)
 Whiting Mrs. M. R. (2 The
 Cottages)
 here are Charlton pk. &
 Moorend rd
 Prince Mrs. E. (Ivydale)
 Woodward Josph. Hy. (Hawarden)
 Franklin Geo. (Dunselma)
 Turner Mrs. A. (Dunscott)

The Gables.

2 Rose Fredk
 1 Hulin Miss

Cox Mrs. K. (Courtville)
 Fry Fredk. Jn. (Wintonville)
 Clifton Mrs. (Henley)
 Davies Miss (Henley)
 Butterfield Mrs. (Harlyn)
 Strong Wm. A. (Culver)
 Farrant Mrs. (Glencar)
 Hawkins Mrs. J. C. (Shalisha)
 Hawkins Josph. C. (overseer of
 Apostolic Church) (Shalisha)
 Hawkins J. C. miller (Shalisha)
 Smith Wm. A. (Clovelly)
 Gardner Walt. (Chloris)
 Beevers Lister (Aurora)
 Beeson Mrs. (Deepdene)
 Price Mrs. (Clydesdale)
 Freegard Harry (Gowan Lea)
 Hopkins Rt. Hy. (Cottisford)
 Stock Roland Cecil (Sunnynook)
 Hogg Fredk. N. D. garage

..... here are Newcourt rd.
 & Bafford la

Endfield terrace.

4 Apperly Mrs
 3 Jeanes Alfd
 2 Stubbs Saml
 1 Harris Sidney, boot repairer

Midwinter Geo. W. (Brunswick villa)

Telephone: CHELTENHAM 3310

CROFT GARAGE

and BEAUFORT GARAGE

(G. W. MIDWINTER)

OVER 30 YEARS' PRACTICAL EXPERIENCE

Motor and Cycle Engineers

Complete Overhauls
 of any make
 of Car or Motor Cycle

Cars and Cycles
 bought, sold or
 exchanged

Black and Decker
 Kit used for all
 Repairs

Acetylene Welding

High Pressure Greasing

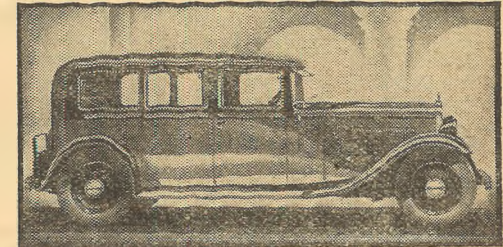

WIRELESS & MOTOR CAR ACCUMULATORS charged, called for
and delivered

CIRENCESTER ROAD, CHARLTON KINGS and LONDON ROAD, CHELTENHAM

Midwinter George William, motor
 engineer (Croft garage). See
 advertisement

Butler Edmd. (Berthaville)

Comely Mrs. Gertrude E. (Crop-
 thorne)

Martin Mrs. (Aberton)

Martin Fredk. R. plumber (Endfield)

Nicholl Edwd. (Chanetonbury)

Burrows Wm. (Laureltyne)

Thorne Mrs. (St. Bedes)

Large Mrs. (St. Anns)

Perrett Herbt. Wm. (Pendennis)

Creed Albt. (Avening)

Gleed Mrs. (Hayford)

Williams Stanley (Brierley)

Wheeler Fredk. Geo. (Mayville)

Howard Capt. Jn. (The Wold)

Connolly Lt.-Col. Arth. (Brierton ho)

Aiers Ernest N. (Downend)

Attwood Hy. Fowler (Glenure ho)

Holborow Jn. (Glenure ho)

Boroughs Arth. Jn. dairyman
 (Eavesholm)

Phipps Fredk. (Bedruthan)

Charlton Kings Railway Station &
 Goods Yard (Wm. Geo. Etheridge,
 station master)

Gloucester Co-operative Society Ltd.
 coal wharf

Public Weigh Bridge

Lilley Brook Hotel

Lilley Brook Estate Co. Ltd. (regd.
 office)

Lilley Brook Golf Club (Chelten-
 ham) Ltd. (H. V. Haddon, hon.
 sec)

Bannister Frank, golf professional
 (Lilley Brook Golf Club)

Beauchamp Geo. Fredk. (The Lodge)

Kelson G. T. (Humbly Bee)

Campbell Donald (Black Barn)

Sayer Philip Edwd. Gerald (Wistley)

CLARE COTTAGES.

See Clare place.

CLARE GARDEN COTTAGES.

See Clare street.

CLARE PLACE, from 17 Kew place. MAP E 6.
(No thoroughfare.)

West side.

Clare cottages.

- 1 Patton Rd. P
3 Driver Mrs

4 Hitchman Jn
5 Whiting Mrs
6 Clayton Hermann
7 Willmore Job
8 James Herbt
9 Roberts Alec
11 Morris Mrs
12 Higgins Fredk. Chas
13 Cambridge Mrs. E
14 Day Thos. Wm. F
15 Day William James
16 Bartlett George

CLARE STREET, from 158 Bath road. MAP E 6.
(No thoroughfare.)

North side.

- 1 Gregory Edwin Jn
2 Haines Miss
3 Trout Arth
4 Leech David
Clare Street Hall
5 Gardner Albt. Edwd

South side.

- 6 Carter Albt. Edwd
7 Hitchman Ernest, decorator
Oughton Wltr. (Coomesville)

Clare Garden cottages.

- 2 Martin Chas
3 Whitfield Hy

CLAREHURST.

See Naunton parade.

CLARENCE CHAMBERS.

See Clarence parade.

CLARENCE PARADE, from 4 Crescent terrace to 27 Clarence street. MAP C 5.

East side.

Cheltenham Chronicle & Gloucestershire Graphic (Cheltenham Newspaper Co. Ltd. pubshrs.) (Promenade ho)

Gloucestershire Echo (Cheltenham Newspaper Co. Ltd. publishers) (Promenade ho)

New Centurion Publishing & Publicity Co. Ltd. (The), pubshrs

2 Vizard Lewis & Son, incorporated accountants

3 Ivens, Thompson & Green, solctrs

3 Thompson Theo L. solctr. & commissioner for oaths

3 Green J. Eric, solctr

4 Robson J. W. & Son, solctrs. & commissioners for oaths

4 Robson Jn. Wm. solctr. & commissioner for oaths

4 Robson Jn. Alan, solctr. & commissioner for oaths

4 **ABBEY ROAD BUILDING SOCIETY** (J. Alan Robson, local agent). Telephone No. 2818

4 Smith Mrs. F

5 Gregory Albt. Victor, solctr. & commssnr. for oaths

9 Miell & Winsor, milliners

9 Maison Kathln. ladies' hairdrrsrs

West side.

17 Marguerite, florists

16 The Clarence Cafe (G. Robins & J. Mills, proprs)

15 Hogarth, antiques

15 Provident Clothing & Supply Co. Ltd. credit drapers

15 Rymer Miss W. artist (studio)

Clarence chambers.

Nunn Arthur Joshua, solicitor & commissioner for oaths

Provident Accident & White Cross Insurance Co. Ltd. (Cyril F. Cook, resident inspector)

Helping Hand (The) (Miss M. A. Jackson), domestic bureau (Salem ho)

Gloucester Liberal Benefit Society (non-political) (A. E. Baylis, lodge sec.) (Salem ho)
Hooper Miss H. dressmkr. (Salem ho)

Hill Mrs. caretaker

Salem Baptist Church

25 Lewis Wltr. Fredk. hairdrrsr

25 Yorkshire Cafe (The)

27 Matthews Arth. Fred, pianoforte tuner

27 Fisher Arch bld. T

27 Evans Miss

27a, Stallard & Co. electrical contractors. See advert

CLARENCE ROAD, from Winchcombe st. to Clarence sq. MAP C 5.

South side.

Pittville terrace.

1 Bird Harry Jsph

2 James Wm

3 Mortimer Miss

4 Doxsey Andrew Rt

5 & 6 Hitchman T. B. & Co. tailors

7 Nash George Edward

..... here is Portland st

Sussex villas.

1 Harries Evan

2 Bevan Arth. Jn

3 Jeffery Miss S. M

..... here is North pl

North side.

Pringle Kenneth Douglas M.B., B.C. surgn. (The White ho)

Dent Ernest Albt. M.B., C.M. Edin. physcn. (The White ho)

..... here is Evesham rd

Marshall Kenneth D. (Camden lodge)

Brook Mrs. J. (Camden lodge)

Bence Thomas L. (Camden villa)

CLARENCE SQUARE, from Clarence road to Wellington square. MAP C 5.

South side.

..... here is North pl

Howitt Mrs. R. J. L. (Tyndale)
Harkness Mrs. (Clarence lodge)

1 Woodbridge Maurice Webster

1 Beech Miss A., S.R.N. nurse

Harkness Mrs. (Clarence lodge)

3 Young Jn. Hy

4 Meredith Mrs

5 Middlemiss Miss

5 Frampton Fredk

6 Wilcox Mrs. M. boarding ho

7 Clements Chas

7 Liddiard Miss E. M., S.R.N., C.M.B. nurse

8 Moyse S

9 Cox Mrs

10 Roberts Miss C. S

11 Sansum Miss

11 Watts G. B

11 Handcock Miss

11 Chesshyre Miss

11 Webb Miss

12 Newcombe Mrs

13 Leeson Geo

13 Bowstead Gilbt

14 Kendrick Leslie

14 Richardson Cyril

15 Catlin Horace A. B

15 Jenkins Regnld

15 Fagan Wm

15 Peck Mrs

16 Hyett Mrs

17 Chapman Ernest H

18 Collard Mrs

18 Reeve Ronald

18 O'Brien Jas. Patrick

18 Lewis Wltr

19 Smith Jsph. Hy

..... here are Monson av.

& St. Paul's rd

West side.

20 Lane Albt. Ernest

21 Barrett Miss

21 Hewlett Jn

22 James Edwd

22 Green Mrs

23 Campbell Miss

23 Padwick Miss

23 Miller Mrs

25 Boon Mrs. K

25 Morris Cyril

25 Lutey Gordon

25 Wilson Thos

26 Hodgson Miss F

26 Lewis Thos

27 Jennings-Campbell James

28 Stringer Mrs

29 Howlett Misses

30 Covey Henry J. R

Wormald Jacob (St. Paul's Clergy ho)

Bellerby Miss (St. Paul's Clergy ho)

North side.

31 Parker Miss N

32 Boissier Miss

33 Williams Miss

34 Thomas Mrs. O. E

35 Gutteridge Arth. G

36 Parker Miss G

36 Halls Thos. Jas

CLARENCE SQUARE—continued.

- 36 Stanley Mrs
 37 Barrell Arth
 37 Rodd Miss
 37 Carter Mrs
 37 Gibbons Jesse Wm
 38 Jackson Jn. W. T
 39 Little Jsph. Jas
 39 James Miss
 39 Cooke Geo
 41 Richards Chas. Wm
 41 Wynn Ernest H
 41 Willey Mrs
 42 Legge Miss
 here is Wellington sq

East side.

- Richards Wm. Regnld. (Parkways)
 Mann Cyril (Morcote)

Lisle house.

- 1 Kelson Miss C
 2 Barrett Miss
 3 Wareing Miss
 4 Crump Miss
 5 Coe Mrs
 6 James Miss
 7 Harris Mrs
 8 Lewis Mrs
 9 Gilbert Miss
 10 Whitbread Mrs
 11 Hillier Miss
 12 Buller Mrs
 13 Frisk-Shortt Mrs
 14 Slade Miss
 15 Moss Mrs. caretaker

Wellesley Court Hotel (Miss G. Waterman)

- 46 Jefford Francis Robert
 48 Burton Mrs
 49 Hewer Misses
 49 Gowing Mrs. E. M
 49 Evans Miss
 50 Spurr Archbld

South side.

- Glass Rev. Jas. Mervyn (vicar of Holy Trinity) (Holy Trinity vicarage)

CLARENCE STREET, from 357 High street to Manchester street. MAP C 5.

West side.

- 1 Lapper Leslie B. tobconst
 3 Watson's, linen mers

- 5a, Ocean Accident & Guarantee Corporation Ltd. (Frank Holyfield Bourton, district inspectr)
 5a, Saunders Vivian, quantity surveyor
 5 & 7 Marshall R. E. & C. Ltd. furnishing & general ironmongers, electrical, heating & radio engineers. T N 2351. See advertisement
 9 Bristol Tramways & Carriage Co. Ltd. (booking office)
 9 Great Western Railway Travel Bureau
 9 London, Midland & Scottish Railway Travel Bureau
 9 Le Clair, ladies' hairdrrsrs
 11 Mellersh & Davies, solicitors. Telephone 4351
 11 Davies W. A. Noel, solicitor. Telephone 4351
 11 Nation —
 15 & 17 The Cheltenham Health Centre Ltd. health food stores
 19 & 21 Neal Daniel & Sons Ltd. children's outfitters
here is Church st.....

North side.

- 23 & 25 Brunner's Café. See advert
 27 Moody Bell & Lamb Ltd. opticians. See advertisement
 29 Howlett Wm. mfg. jeweller
 29 Honeysett W. P. registered electrc. contrctr
 29a, Mayall & Holdsworth, watch mkr
 29a, Powell Miss Mildred, dressmkr
 31 **MODERN RADIO (CHELTENHAM) LTD.** wireless supplies. Telephone 3350
 31 Borley Lionel A
 31 Padbury Mrs
 33 **BLINKHORN LTD. RADIO SPECIALISTS.** Telephone No. 4796
 33 **FLOWERS & GREEN** (Spa Hairdressing Salon), ladies' hairdressers. Phone 3346
 33 **CHELTENHAM TYPEWRITER CO.** (J. H. Gale, proprietor) (repairs & overhauls). Tel. 3988
 35 Locke & Sons, bakers



MOODY BELL & LAMB

LTD.

*Qualified Ophthalmic Opticians
& Surgical Appliance Makers*

Telephone 2859

CLARENCE ST., CHELTENHAM



CLOSE SATURDAY
1 O'CLOCK

LADY ASSISTANT
ATTENDS LADIES

IMPORTANT

The
Catholic Library & Repository

(Miss SCRUTON)

CHELTENHAM**LOYOLA HOUSE****26 MANCHESTER STREET***Near Free Library and St. Gregory's*

BOOKS FOR SALE. MISSALS.
LENDING LIBRARY. CRUCIFIXES.
- HYMN BOOKS, ROSARIES, STATUES, etc. -

CLOAK ROOM**CONVERTS AND INQUIRERS SPECIALLY CATERED FOR**

*Open 10 a.m. to 7 p.m. Saturdays, 9.30 p.m.
Early Closing : Wednesday*

CHARLES GATER**French Polisher, etc.***Staining and Polishing to all Trades**Shop Fittings and Fronts**Builders' Work**Furniture**Floors, etc.***39 GROSVENOR STREET**

TELEPHONE 5134

Choose Your House
AND WE WILL HELP YOU BUY IT

LIBERAL ADVANCES
PROMPT SETTLEMENTS · LOW REPAYMENTS

CHELTENHAM
GLOUCESTER
BUILDING SOCIETY

Secretary: H. J. LEWIS

Clarence Street - - - Cheltenham

Telephone 3054

37 & 39 **CHELTENHAM & GLOUCESTER BUILDING SOCIETY** (H. J. Lewis, sec.).

Tel. No. 3054 (3 lines). See advertisement

41 Shirers & Lances Ltd. drapers (wareho)

43 Bubb & Co. solicitors & commissioners for oaths. Tel. 3662

.....here is Well walk.....

45 George Douglas Bruce, antique dir

47 **TANDY WALTER HADWEN**, electrical engineer & contractor. Tel. No. 4136

47 Appleby Wilfrid M. stamp dir

47 The Cheltenham Esperanto Society (Wilfred M. Appleby, sec)

49 Heynes' Bookshop (A. E. Copland, S. E. Martin & H. B. Stevens), secondhand booksllrs

49 Biddle A. & A. J. bldrs

55 Hart D. Wallace, tailor & outfitter (Gibraltar house)

Cheltenham Municipal Art Gallery & Museum (Danl. W. Herdman F.L.A. curator)

Cheltenham Public Library (Danl. W. Herdman F.L.A. librarian)

East side.

Gloucestershire Milk Bars Ltd. milk bar

Paget Joyce Ltd. costumiers

Shirers & Lances Ltd. house furnishers

.....here is Imperial circus.....

South side.

20 **BERRY CHARLES VICTOR**, fruiterer & florist. Telephone No. 4185

..... here is Post Office la

22 Olive & Olive, fishmongers. See advertisement

24 McLaren & Jeens, solicitors & commissioners for oaths. Tel. 2327

26 Bicker Miss Gertrude, arts & crafts

CLARENCE STREET—continued.

- 26a, Reeves Mrs
26a, Stone Alfd. H. bldr
..... here is Clarence par.....
28 Sadler & Morgan, Bible depot
30 Empire Tyre Stores, motor tyre
fctrs
32 Vellender Miss Mary, confctnr
32a, Copland Miss
34 Cull Miss M. K. costumier
34 Horton Wm
36 le Lievre Peter D. confctnr
40 Great Western Hotel, Geo. B.
Green
..... here is Crescent pl.....
42 Carr's Hotel (G. & A. Cleverly,
proprs)
St. Matthew's Church (chapel of
ease to the Parish Church)

CLARENDON VILLAS.

See Pittville.

CLEETHORPE VILLAS.

See Lye field rd. east, Charlton Kings.

**CLEEVE VIEW ROAD, from
Hewlett road to 85 Whaddon
road. MAP B 7.**

East side.

- 1 Fortune Rt
3 Walker Hubert
5 Smith Jsph. Rd
7 Stokes Rt
9 Ilett Sidney Chas
11 Barrett Jas
17 Paine Chas
19 Collett Wm. Rt
21 Neal Wm. Jn
23 Cook Ronald Bert
25 Baybut Harry
27 Tandy Albt. F
29 Watts Chas. T
31 Pugh Chas. O
33 Green Percy R
35 Sirocombe Fredk
37 Strevens Edgar
39 Hiron Frank W
41 Green Miss
43 Griffiths Wm. C. dairyman
45 Aldridge Allen L
47 Davis Wm. David
49 Mace Arth. Geo
51 Bailey Chas. Fredk. J
53 Mills Rt. Geo

- 55 Moulder Wm
57 Monkley Sydney Wm
59 Sandford Herbt. H
61 Southall Mrs. E
63 Lewis Fredk. W
65 Wilson Wm
67 Collins Willie
69 Millichap Philip J
71 Smith Jas. Chas
73 Wells Mrs

West side.

- 2 Andrews Robin M.R.C.S.Eng.,
L.R.C.P.Lond. physician &
surgeon & medical officer No. 4
district & public vaccinator
Grestbury district, Cheltenham
Guardians Committee (Berk-
hampstead). Telephone No.
3263

- 4 Ward Gilbt. Herbt
6 Pedley Herbt. Fras
8 Hack Leonard Wm
10 Lane E. Leslie
12 Binteliffe Raymond
14 Rimell Christphr. P. R
16 Briers Wltr. Thos
18 Hicks Ernest A
20 Townley Arth. Ernest
22 Robertson Mrs. D
24 March Frank
26 Hunter Jn
28 Davis Stanley Thos
30 Workman Wm. Edwd
32 Molley Wm. Douglas
34 Cowell Theodore C
36 Rimington Herbt. Fras
38 Green Wm
40 Dyer Wilfrid A
42 Smith Wm. H
44 Taylor Frank
46 Palmer Chas
48 Wilde Jsph
50 Copestake Mrs. G
52 Yeates Edgar Wm
54 Webb Alfd. Jsph
56 Alexander Sydney Jn
58 Moulder Wm. sen
60 Hicks Ernest Alfd
62 Sherbourne Edwd. Geo
64 Dowdeswell Claude
66 Palmer Theodore Hy
68 Rimell Mrs
70 Belcher Mrs
72 Miller Mrs
74 Attwood Mrs
76 Hopkins Fredk

**CLEEVE MOUNT ROAD, Cleeve
Mount estate, from Overbrook
drive. MAP A 6.**

South side.

- 161 Fields Wltr
160 Webster Leslie F
1 Walter Harry H
2 Bennett Jn
3 Lane Jsph. E
4 Galliver Ralph
7 Potter Mrs
8 Hayward Geo. Wm
9 Gardner Percy E
12 Morgan Lionel H
15 Reay Regnd
16 Sealey Geo
18 Surman Wm
19 Hall Albt
20 Stanton Chas
21 Tidmarsh Lawson Wm
22 Green Thos
23 Wakefield Edgar R
24 Stanley Austin
25 Sims Wallace Hy
26 Keen Arth. Jn. insur. agt
... here is Welland Lodge rd
30 Jenkins Wm. Geo
31 Hooper Jas. R
32 Cross Cecil
33 Williams Cyril Stanley
34 Robinson Albt
35 Goodwin Edwin T
36 Bourne Wm
37 Thorndale Wm. Jas. bldr
38 Okey Harold
39 Barry L. V
40 Stephens Herbt

North side.

- 157 Webb Wilfred
156 Stevens A. V
155 Elston Jack Hy
154 Alsbury Leo
153 Emerson Chas
152 Hawker Frank
151 Knight Harold F. C
150 Connop Albt. A
147 Rawlings Sidney
146 Parfitt Jn
..... here is Cakebridge rd
Welsh Denis R. newsagt
Hulin F. & Co. grocers
71 Tutt Thos. Wm
70 Masterman Geo. J
69 Daffern Fredk
68 Baylis Sidney Geo

- 67 Cresswell Percy
66 White Hy
65 Jones Fred
64 Humphreys Jas. Thos
63 Wiggins Alfd. Rt
62 Fisher Herbt. Jn
61 Weston Fredk
60 Halls Montague G
58 Jackson Albt
57 Boyce Thos. H
56 Halling Fredk. Chas
55 Hale E. W
54 Spencer Mrs. E. E
53 Thomas Jsph. G. teacher of music
... here is Welland Lodge rd
Hall G. A. M. Ltd. bldrs. (Cleeve
Mount Estate office)
49 Cresswell Mrs. S. E
48 Williams Leslie A
47 Boulton Philip
46 Poytress Chas
45 Stephens Lionel
44 Meulbrouck Archbld. Harold
43 Hobbs Chas. Hy
42 Brown Rt

CLEVELAND BUILDINGS.

See Cleveland street.

**CLEVELAND STREET, from 18
Tewkesbury road to 176 Swindon
road. MAP C 4.**

West side.

- 2 Collins Mrs. R
3 Boulton Mrs. A. M
4 Davis Mrs. Florence
5 Tanner Fredk
6 Neale Charles
7 Stiley Mrs

Millville cottage.

- 1 East Fredk. Thos
2 Hands Bertram R

- 11 Hands William F
12 Lawrence Mrs. Emma, shopkpr
13 Green Mrs. C
14 Smith Frank
15 Moxey Thomas
16 Lawrence Edmund J
17 Edwards William H
18 Cresswell Charles
19 Woodland Alfd
20 Gibbins Geo. D
21 Green Horace L
..... here is Russell st.....

CLEVELAND STREET—continued.

- 22 Hayward Frederick
 Gapper Jn. Wm. (St. Bernard's)
 Davis Mrs. (Fern cott)
 Davis Jn. Hy. hand cart hirer
 Tombs Albt. coach bldr

Linden terrace.

- 1 Voice Harry
 2 Davis Reuben
 3 Parslow Hubert
 4 Jones Herbert J
 5 Cooper Albt
 6 Stokes Frank Fredk
 7 Halford Mrs. E

East side.

Cleveland buildings.

- 10 Herbert Geo. Wm
 9 Addis Wm. J
 8 Nelmes Tom
 7 Nelmes William T
 6 Pearson Alfd. Geo
 5 Handoll Geo
 4 Tanner Ernest
 "K" Mineral Water Co. (works)
 3 Little Harry J
 2 Davis Samuel R
 1 Hawkins Nelson Fredk
here is Russell st.....
 23 Mealing Wm. haulage contrctr
 24 Groves Wm. Aston
 25 Williams Mrs. A
 26 Powell Mrs
 27 Gainer William
 28 Townley Wm
 29 Edwards Ernest
 30 Lock Mrs. S. J
 32 Galloway Alfd. Hy
 33 Whiting William H
 34 Moon Alfred William
 35 Phillips Mrs
 36 James Geo
 37 Wheeler Fredk. Chas
 38 Partridge Wm. Fredk
 39 Stanton Albt. Jn
 40 Johnson Fredk. Geo

CLIFTON PLACE.

See Ryeworth road, Charlton Kings.

CLOSE (THE), from Mead road.
MAP E 7.

(No thoroughfare.)

James Thos. (Chantilly)
 James Harry Gladstone (Camden)

- Murphy Wm. D. (Dallmellington)
 Bourne Clarence A. (Danum)
 Deacon Harold Roy (Devonia)
 5 Wiseman Jas. B. W
 Williams Harry Venables (Har-
 dor)
 Wiggins Jn. (Arlington)
 McGeorge Jn. (Comfrey)
 Roberts Lionel Thos. (Wessex)
 10 Grand Chas. Alfd
 Dent Ernest Albt. M. B. (Berwyn)

CLYDE CRESCENT, from 16
Windrush road. MAP B 7.
Inner Circle.

- 1 Curtis Wm. Raymond
 3 Bellamy Arth
 5 Oliver Mrs. A
 7 Williams Regnld
 9 Stephens Alfd. Geo
 11 Bennett Wm. Hy
 15 Freebury Hy. Jas
 17 Fowles Wm. Leslie
 19 Herbert Alfd. A
 21 Jones Victor
 23 Brown Geo
 25 Millers Hy. Alfd
 27 Cole Geo. Thos
 29 Chick Albt. Wltr
 31 Barnard Fredk. J
 33 Price Arth. Cecil
 35 Hanks Geo. Hy
 37 Malvern Mrs. E
 39 Stallard Fredk. Geo
 41 Goodall E. E
 43 Owens Geo
 47 Wright Thos. Hy
 49 Smith Geo
 51 Burrough Geo. Hy
 53 Gardner Alfd. Regnld
 55 Young H. G
 57 Johnson Mrs
 59 Halliday Hy. Jn. Geo
 61 Wynne Wm. Jas
 63 McClymont Wm
 65 Powell Wltr. Jn
 67 Moth Ernest Alfd
 69 Yeates Alfd. Edwd
 71 Shaw Chas. Wm
 73 Bicknell Cyril M
 75 Jenkins Fredk. Wm. T
 77 Phillips Chas. Wm
 81 Howarth Peter
 83 Little Hy. Wm. Jsph
 85 James Arth. Donald
 87 Jones Cecil Arth

- 89 Sallis H. G
 91 Riley J
 93 Skinner Mrs. E. T. K
 95 Morgan Albt. Cyril
 97 Slye Wm. Jn
 99 Walker F. W
 101 Faulkner Jas. C
 103 Dodwell H
 105 Organ Mrs. A
 115 Sykes Mrs. A
 117 Castledine Wm
 121 Bond Isaac Hy
 123 Organ Cecil
 125 Godsell A. F
 127 Twinning C. E
 129 Williams Jsph. A
 131 Sutton Thos. Chas
 133 Boyd Fredk. Alex
 135 Lucker Wm. Rd
 137 Harris Ernest Alfd
 139 Portlock Mrs. E. M
 141 Williams H. J
 143 Brain RaJph Wm
 145 Collins Victor Regnld
 147 Bryant Sidney
 149 Hobson Wm. A
 151 Gobey Jn. Jas
 153 Newman Alfd. Jn

Outer Circle.

- 2 Collier Chas. Wm
 4 Chewins Haydn
 6 Barnett Alec P
 8 Billingham Herb. H
 10 Sturdy Geo. Hy
 12 Watts Colin Geo. Wm
 14 Parsons Chas. Hy
 16 Lees Jsph
 18 Teale Stephen
 20 Jones Thos

..... here is Tamer rd

- 22 Geekie Jas
 24 Smith Raymond Paul
 26 Brydon Raymond A
 28 Summers Leslie E
 30 Smith Geo
 32 Browning Edwd. Thos
 34 Smith Percy
 36 Gapper Wm. Jas
 38 Betteridge Jack
 40 Ayres Arth. Fredk. Ronald
 42 Self Percy

Walker, Crossweller & Co. Ltd.
 mechanical engns. (Whaddon
 works)

- Spirax Manufacturing Co. Ltd.
 mechanical engns
 72 Hall Geo. E
here is Cam rd.....
 74 Smith Fredk. Geo
 76 Peacey Saml
 78 Green F. J
 80 Higgins W. H. M
 84 Collins Geo. Fredk
 88 Bowstead W. H
here is Dart rd.....
 Whaddon Junior & Infants'
 Council School
here is Isbourne rd.....
 126 Organ Wltr
 128 Timbrell Ernest
 130 Kelly Chas. H
 132 Wakefield Mrs. E
 134 Watkins Geo. Fredk
 136 Slender Nicholas Wm. G
 138 Haslum Arth. E
 140 Schuck Hy. A. W
 142 Portlock Nelson Victor
 144 Harris Geo. Arth
 146 Hazard Jsph
 148 Hughes Stanley Victor

COBHAM ROAD, from 70 Tewkes-
bury road. MAP C 4.
(No thoroughfare.)

East side.

- 1 Stevens Jn. Hy
 3 Johnson Fredk
 5 Bevan Mrs. Lavinia
 7 Townsend Mrs
 9 Eager Edmd. F
 11 Taylor Thos. Hy
 13 Stone Wm
 15 Ploughman Harry

West side

- 2 Smith Leonard
 4 Smith Shadrach
 6 Webb Mrs
 8 Goodhall Mrs
 10 King Mrs. V
 12 Piff Frank
 14 Lewis Jsph

COLLEGE BATHS ROAD, from
Old Bath road to Keynsham road.
MAP D 6.

Cheltenham College Baths,
 George Lodge, caretaker
 Cheltenham College Ground

COLLEGE LAWN, from Sandford road to Thirlestaine road. MAP D 6.

- 1 Minshull Wm. Travers
- 4 Barlow A. W
- 5 Burr Rev. Edmd. Godfrey D.D
- 6 Stanley-Clarke Maj. Fredk. Lawrence O.B.E

..... here is Thirlestaine rd

COLLEGE PLACE, from St. George's road to 1 Royal Well place. MAP D 5.

- 2 Cheltenham Coal Co. (The) (A. E. Derrick), coal mers
- 2 Kiddle Fred, turf commssn. agt
- 3 Spire Mrs. Mary E. wardrobe dr

COLLEGE ROAD, from Belle Vue house, High street, to Sandford rd. MAP D 6.

East side.

- Leuchars David (Field lodge)
Sandford Recreation Ground
Doxsey Miss (1 Gainsborough)
New Mrs. G. (1 Gainsborough)
Hanks Frank (1 Gainsborough)
Murray Maj. H. Brooke (2 Gainsborough)
- 4 Bloss Misses L. & B. nursing home
 - 5 Wren Wm. Edwd
Dundas-Hamilton Mrs. (Sandford villa)
Bennett Colin Fredk (Roseville)
Painter C. T. (Darjeeling)
 - 9 Adam Miss R. L
Smith Misses (Broughton)
Smith Miss A. house agt. (Broughton)
 - 11 Wheeler Leonard V
 - 11 Gardner Mrs. A
 - 12 Haden Mrs. H
Kensington Leonard (Selbyville)
Williams Geo. (Roselea)
 - 14 Hyde Geo
Winterburn Mrs. (College villa)
Giles Miss M. E. (The Briars)
Parker Rennie (1 Eastbourne villas)
Edwards Mrs. (1 Eastbourne villas)
 - 18 Henderson Jn. Herbt
 - 19 Wyllie Miss
- here is Orrisdale ter

Jukes Rd. H., M.A. assistant master
Cheltenham college (Cheltondale)
Eckersall Fredk. Jsph. (Highworth)
Taylor Philip J. (director of music & organist Cheltenham college) (Lindley)

..... here is Sandford rd

West side.

The Grove Garages (Cheltenham) Ltd
Pockett Frank, cabnt. mkr
.. here is entrance to Sandford pk ..
..... here is Bath parade

Lloyd Hy. Bright (Meadowland)
Mullaly Mrs. Alexander (Alandale)
Rooksby Alfd. (Henleaze)
Ralph Wm. (Mayville)
Appley Col. Kenneth A., O.B.E. (Myrtleville)

St. Luke's villas.

- 2 Townsend Joseph James, dentist
- 1 Savory Chas. Edwd
- 1 Savory Mrs. E. H. boarding ho

Petch Rev. Chas. Cousens M.A. (vicar of St. Luke's) (St. Luke's vicarage)

..... here is St. Luke's rd

St. Luke's Church

..... here is St. Luke's rd

- Mosley J. I. M.A. (assistant master Cheltenham college) (Leconfield)
Gurney Jn. C., O.B.E., M.A. (assistant master Cheltenham college) (Hazelwell)
Johnston H. C. F., M.A., Litt.D. (assistant master Cheltenham college) (Hazelwell)
Best Rev. Jn. Kenneth M.C., M.A., B.D. (assistant master Cheltenham college) (Boyne ho)
Morris R. W., B.A. (assistant master Cheltenham college) (Boyne ho)

COLNE AVENUE, from 25 Wyman's road. MAP B 6.

- 1 Jones Mrs. M
- 2 Ursell Mrs
- 3 Tallboy Percy St. Clair
- 4 Castle Arth
- 5 Wilkes Ernest Geo
- 6 Hopson Alfd. Leonard
- 7 Thornton Harold E
- 8 White Arth. Jn
- 9 Holder Frank
- 10 Mustley Mrs

- 11 Stokes Hector
- 12 Green Regnd
- 13 Townley Chas. Jas
- 14 Wiggett Jas
- 15 Watkins Wilfred
- 16 Brooker Sidney
- 17 Bond Joshua H
- 18 Hopton Mrs
- 19 Pugh Arth. Allen, boot repr
- 20 Locke Herbt. Chas

COLTHAM FIELDS, from Hale's road. MAP C 7.

South side.

Strickland Stone Co. sand mers

North side.

- 1 Elliott William
- 2 Steele Miss N
- 3 Creed Jn
- 4 Mulliss Miss
- 5 Watkins Stanley R
- 6 Bayliss Chas
- 7 Lync Jn. Chas.

Rosehill terrace.

- 1 Hill William Henry
- 2 Smith Albt. Jn
- 4 Dean Frank H
- 5 Layton Fredk
- 6 Hill Fredk. Geo

COLUMBIA PLACE.

See Winchcombe street.

COLUMBIA STREET, from 44 Union street to 10 Jersey street. MAP C 6.

North side

- Richards Edwd. (Morville cott)
5 Lane Arthur
7 Stephens Mrs. M
9 Moon Miss
11 Lamb Sidney
13 Skinner Alfd. Jn
15 Newman Harry
17 Skinner Thos
19 Paish Cyril
21 Morris Ernest Harry
25 Underhill Alfd. Hy
29 Davis Regnd
31 Taylor Thomas Edward
- South side.
- 6 Taylor Jn
 - 8 Phillips Mrs
 - 10 Agg Wm. Austin
 - 12 Eardley Thos

- 14 Matthews Wm
- 16 Jones Mrs
- 18 McGill Wm. Thos
- 24 Sturch Albt. Wm
- 26 Pockett Jsph. Wm

Beaufort cottages.

- 1 Usher Wm. Rufus
- 2 Spiers Mrs. M
- 3 Mitchell Samuel Robert
- 4 Creed Wm
- 5 Newman Victor
- 6 Leach Mrs
- 7 Stephens Mrs. A

COMMERCIAL STREET, from 5 Brunswick buildings, Upper Bath street. MAP D 6, E 6.

East side.

- here is Bath ter
- 15 Nottingham Mrs. L. E
 - 14 Harris Frank
 - 13 Carter Harry L. dairyman
 - 12 Hogg Mrs. F
 - 11 Webb Walter
Hughes Gilbt. Ralph (Fountain cott)
 - 10 Morse Albt. Wm
 - 9 Andrews Miss G
 - 9 Harris Miss S
 - 8 Adams Walter William
 - 7 Jenkins Wm
 - 6 Selley Charles
 - 5 Freebury Wm
 - 5a, Howe Mrs
Giles Chas. & Son, bldrs. (yard)
- Daffodil terrace.
Mansell Jn. Albt. (Daffodil cott)
- 4 Tame Mrs
 - 3 Holder Phillip
 - 2 Madley Albt

Sutton Mrs. (Hilton cottage)
Davis Mrs. (Gratton cott)
Caudle Frank (Inkermann)
Pounsett John (Corinth cottage)
Baylis Nelson, deortr. (Tel-el-Kebir)
Dodwell Walt. W. (Commercial cott)
.. here is a path to Suffolk rd ..

West side.

Brunswick buildings.

- 3 Poulton Geo. Fredk
 - 4 Jones Albert
- here is Union st
- Little Crown inn (A. W. Small)
..... here is Chapel la

COMMERCIAL STREET—continued.

- 17 Hall Thomas James
 18 Hawkes Mrs
 19 Vale Miss
 20 Reichelt Wm. Andrew
 21 Manning Gilbert
 22 Swift George
 23 Harrison Mrs
 24 Carter Mrs. Dorothy May, shpkpr
 24 Carter Rd. Rupert
 here is Gratton st
 11a, Margetts Wilfred
 Read Albert Victor (Verdun cot)
 13 Margetts Miss

COPT ELM ROAD, Charlton Kings, from London road to Horsefair street. MAP D 8.

East side.

- Cole Mrs. F. M. (Lexham lodge)
 Turner Fredk. Chas. (Umbra)
 Dufty Chas. Fredk. (Nola)
 here is Church walk
 Bennett Harry (York villa)
 Messer Minett Wm. (Ely villa)
 Smith Miss M. F. (Salisbury villa)
 Loud Miss L. (Peterborough villa)
 Bailey Jas. Arth. photographer (Durham villa)
 Vizor Mrs. A. (Curthoys)
 Lovell Wm. Saml. (Canterbury villa)
 Reeves Mrs. L. Z. (Lincoln villa)
 Cox Alb. Wm. boot repr. (Gloucester villa)
 Pritchard Wm. Rt. (Exeter villa)
 Bunston Harry (Bangor villa)
 Taylor Wm. Edwin (Rochester villa)
 Peacey Bertram (Hereford villa)
 Horne Miss E. C. (Worcester villa)
 Pates Reuben (Newlyn villa)

Ventnor villas.

- 1 Organ Fred, boot mkr
 2 Hogg Mrs. M

- Ryan Douglas Hy. tailor (Glenisla)
 Pearce Mrs. S. A. (Ivanhoe)
 Kendell Edwd. C. (Hilda)
 Larnier Miss (Glenmona)
 here is Lyefield rd. east
 Townsend Wm. (Kingswood)
 Banner Misses C. M. & E. (Templeville)
 Lascombe Miss (Lavant)
 Bishop Tom (Copt Elm villa)
 Viner Frank (Roseleigh)

- Smith Geo. Fredk. (Limeville)
 Chick Mrs. (Cotswold)
 Dawes Chas. (Hazelhurst)
 Maisey Mrs. (Hollywood)
 Minett Jn. Thos. (Rosewood)
 Williams Edwd. (Hazeldene)
 Wade Miss (Ivydene)
 Champion Misses (Tregantle)
 Clevely Alb. (Upland)
 here is Church st

West side.

- here is Cudnall st
 Berkeley Mrs. Wm. N. (Charlton lawn)
 Adam's Caravans Ltd. caravan bldrs. (New Era works)

Brookdale.

- 2 Beard Frs. Jn

- Holland Fredk. Wm. (The Glen)
 Hooper Sidney (St. Ronan's)
 Holmes Miss (Hallwood)
 Henley Mrs. (Southbrook)
 here is Brookway drive
 Enoch G. W. bldr. (Ferndale)
 Croxall Thos. (Mayview)

Greater villas.

- 2 Cooper Mrs
 1 Worrallo Geo. Bernard

- Bridgman Wm. Herbt. (Monkton)
 Smith Wm. Hy. (Hillmoreton)
 Merry Geo. (Rugby)
 Perry Arth. Thos. (Winscombe)
 Parkin Thos. (Fernley)

Bryn villas.

- 1 Nash Miss
 2 Lloyd Rev. Hugh (Baptist)

- County Police Station (Sergeant Alb. Hills, in charge)
 Mills Wm. (The Alders)
 Kent Alb. (Purton villa)
 Gloucester Co-operative & Industrial Society Ltd. See advertisement
 here is Lyefield rd. west
 Butler Miss M. E. M. (Lyefield ho)
 Marquis Miss E. (Lyefield villa)
 Williams Edmond (Grayshott)
 Ryland Geo. F. (Lyefield lodge)

CORN MARKET.

See High street.

CORONATION ROAD, from The Orchids, Prestbury road, Prestbury. MAP A 6.
(Letters direct from Cheltenham.)
(No thoroughfare.)

West side.

- Turk Chas. (Ingleby)
 Addenbrooke Rev. Alb. Edwd. M.A. (Lindfield)
 Lafford Ernest Jn. (The Cottage)
 Hambling Mrs. (Cheena)
 Robson Jn. Wm. (Leven)
 Morris Mrs. G. M. (Cleeveholme)
 Bowen Hy. (Strone)
 Hamilton Miss (Hanbury)
 Maynard Miss (Hanbury)
 8 Barnett Hy. Fredk
 9 Nash Paul Mills
 10 Burgess Kenneth Skelton
 Johnson Mrs. J. S. (Kingsleigh)
 Buchanan Hy. Tom (Claremont)

East side.

- Day Rd. Geo. (Westholme)
 Taylor Jn. F. P. (Shardeloes)
 Toby Mrs. M. (Corndon)
 Gurney Brian Taunton (Frail End)

CORONATION VILLAS.

See Rowanfield road.

CORPUS STREET, from Oxford villas, High street. MAP D 6.
(No thoroughfare.)

East side.

- United Chemists' Association Ltd. (works)
 14 Herbert Cecil Geo
 15 Fletcher Wm
 16 Adams Wm. Fredk
 17 Collett Fredk
 18 Birt Thomas
 19 Perry Jn. Edwd
 20 Burford Miss
 21 Etheridge George Henry
 22 Ursell Miss

COTSWOLD COTTAGES.

See London rd. Charlton Kings.

COTSWOLD VIEW.

See Marsh lane.

COTSWOLDVIEW COTTAGES.

See Church street, Charlton Kings.

COTTAGES (THE).

See Cirencester road.

COTTESWOLD COTTS.

See Leckhampton hill.

COUNTY COURT ROAD, from 24 Promenade to Regent street. MAP D 5.

Promenade buildings.

- Colonnade House & Estate Agency
 2 Sharpe W. & Sons, leather mers

- County Court (His Honour Judge Alfd. R. Kennedy K.C. judge; Oliver Jn. Williams LL.B., J.P. registrar & high bailiff)

COURTENAY STREET, from 18 Marle Hill road to Dunalley parade. MAP B 5.

West side.

- 1 Ford Harold Wm. Jas
 2 Godwin Frs. Wm
 3 Hicks Geo. Hy
 4 Francis Chas. Pitt
 5 Holtham Fredk. Geo
 6 Taylor Frank
 7 Cox Jsph
 8 Harris Mrs. R. E
 9 Poulston Albert
 10 Lane William
 11 Hiller Mrs
 12 Crowther Harry
 13 Davis Wltr
 14 Hobbs Wm. Edmond
 15 Gregory Harry Charles
 16 Cook Harry, tailor

East side.

- 19 Hickman Ernest Owen
 20 Bowd Alfd. G
 21 Walters Frank Wm
 22 Kaminski Paul
 23 Turner William Joseph
 24 Shurmer Arth. Thos
 25 Fowler Gilbert. Wm
 26 Johnson Jesse
 27 Walker Charley
 28 Edwards Chas. Wm
 29 Butler Edwd. Regnld
 30 Deakins Enos Geo
 31 Hurcombe Wltr. Harry
 32 Phillips Jn. Jas

COURTENAY STREET—continued.

- 33 Handoll Arth. Wm
 34 Frape John
 35 Marsden Thos
 36 Harris Frank
 37 Griffin Edward Herbert
 38 Parsons Herbert John
 39 Winstone Thomas
 40 Powell Walter William
 41 Andrews Wm
 42 Challis William George
 43 Ireland Chas. Jn
 44 Hall Regnd
 45 Webley Lewis Stanley
 46 Godwin Edwd
 47 Lewis Miss Alice
 48 Wiggall Chas. Fredk

COURTENAY VILLAS.

See Dunalley parade.

GRABTREE PLACE, from 16

Folly lane. MAP B 4, C 4.

(No thoroughfare.)

West side.

- 1 Boulton Willie
 2 Freeman Fredk. E. watch repr
 3 Gilder Wm. Alb
 4 Parker Victor
 5 Vernon Jas
 6 Richards Geo
 7 Brotherton Mrs

North side.

- 8 McCarthy Jsph
 9 Harrington Edwd
 10 Bunting Mrs. E
 11 Winstone Mrs. R
 12 Spicer Wm
 13 Scanlon Michl
 14 Croft Wm. Arth
 15 Gregory Arth
 16 Harris Mrs
 17 Turtle Fredk
 18 Davis Wlfr. Cyril
 19 Gobey Wm
 20 Adlam Ernest Geo
 21 Cole Wm. Ernest
 22 Law Edwd
 23 Woodward Mrs

East side.

- 24 Terrett Chas
 25 Wintle Jn. Hy
 26 Lawrence Rd
 27 Hayward Alfd. Wm

South side.

- 28 Lewis Rt. Wm
 29 Tarling Mrs
 30 Lowe Jas
 31 Perry Frank E
 32 Gough Sidney
 33 Clemmens Wm. Edwd
 34 Harris Mrs. A. E
 35 Coltman Geo
 36 Ashton Cyril
 37 Hawkins Wm. Harry
 38 Dodwell Balif
 39 Millard Jsph
 40 Critchley Arth. Jas

East side.

- 41 Dicks Fredk
 42 McDermott Jas
 43 Cummings Mrs

CRANHAM ROAD, from King's
rd. to Sydenham rd. north. MAP
C 7.

East side.

- Jones Rd. (Hillsborough lawn)
 Miller Roy (Silcote)
 Eager Edwd. & Son, bldrs. (Cedar
 Home). See advertisement
 Willett Misses (Seaton)
 Nott Mrs. (The Close)

West side.

- Jones Alan A. G. (Clent lodge)
 Billings William (Sydenham lodge)
 Irby Mrs. L. M. (Exeter villa)
 Sanders Misses (Morley)
 Taylor Frank Harold (Vitznau)

CRESCENT PARADE.

See Crescent place.

CRESCENT PLACE, from Clar-
ence st. to Crescent ter. MAP C 5.

West side.

- 2 Griffiths & Lewis, solicitors &
 commissioners for oaths.
 Telephone No. 2496
 2 Lewis Rupert R. solctr. &
 commssnr. for oaths & deputy
 coroner for Upper division of
 Gloucester
 2 Clerk to Commissioners of Taxes
 (Rupert R. Lewis)
 County Police Station (Arth.
 Hopkins, supt)

East side.

- Midwinter & Co. solctrs
 Midwinter Harry Frank, solctr.
 & commissioner for oaths (firm,
 Midwinter & Co)
 Cheltenham Chamber of Com-
 merce & Traders' Association
 (H. F. Midwinter, sec)
 Cheltenham Master Builders' As-
 sociation (H. F. Midwinter, sec)
 1 Say Chas. Rt

Crescent parade.

- Salem Baptist Chapel Lecture
 Hall
 2 Read Geo

CRESCENT TER. from 1 Royal
cres. to Promenade. MAP C 5.

- 1 Pfaff Edward R., L.D.S.R.C.S.
 Eng. dental surgeon
 2 Grassie Jn. T., M.B., Ch.B.
 physcn. & surgn
 3 Wyman Miss F. aparts
 4 Haddock, Pruen & Merivale,
 solicitors & commissioners for
 oaths. Telephone 5184 (2 lines)
 4 Haddock Percy, solicitor & com-
 missioner for oaths & clerk to
 the Justices for Cheltenham
 Petty Sessional Division (firm,
 Haddock, Pruen & Merivale)
 4 Pruen Arthur Sidney Fitzgerald,
 solicitor & commissioner for
 oaths (firm, Haddock, Pruen &
 Merivale)
 4 Merivale Alex. M.A., LL.B.
 solctr. & commissioner for
 oaths (firm, Haddock, Pruen
 & Merivale)

.... here is Clarence parade
 Cheltenham Motor Hire Owners'
 Association

- CRIPPETTS ROAD, Leckhamp-
 ton, from Church road. MAP G 6.
 White Wilfred A. (The Bungalow)
 Savage Edwd. (Tynant)
 Maggs Leonard (Woodlands)
 Barnard Leonard W. (The Bittams)
 Phelps Arth. farmer (Crippetts farm)

CROFT (THE).

See Croft street.

CROFT AVENUE, Charlton

- Kings, from Croft road to Croft
 gardens. MAP E 8.
 1 Roberts Mrs. A
 2 Hewinson Frank Ernest
 3 Gaskin Jsph. A
 4 Smith Mrs
 5 Drake Alfd. Arth. Geo
 6 Taylor Geo
 7 Simmons Jn
 8 Claridge Alb
 9 Chamberlain Harry
 10 Harris Fredk
 11 Oakey Fredk
 12 Mabbett Rt
 13 Evans Harry Jas
 14 Drake Hy
 15 Williams Chas
 16 Hicks Mark
 17 Davis Thos
 18 Roberts Chas
 Adams Alb. (Abingdon)

CROFT GARDENS, Charlton

Kings, from Croft rd. MAP E 9.

(No thoroughfare.)

East side.

- 1 Smith Sidney Thos
 2 Hoddy Chas
 3 Sadler Geo
 4 Drake Frank
 5 Burton Harold Chas
 6 Williams Harry
 7 Hamblin Geo
 8 Parker Herbt. Arth
 9 Midwinter Mrs
 10 Brushneen Jn. Jas. D
 11 Coleman Wm
 12 Hayward Wm
 13 Barker Wm
 14 Green Geo
 15 Ridout Fredk
 16 Shurmer Wm. Chas
 17 Lidliard Harold
 18 Shillum Wm
 19 Boulter Geo. S
 20 Smith Fras. C. W
 21 Williams Edwin
 22 Thorne Mrs. A
 23 Johnson Geo. Sidney
 24 Stephens Mrs
 West side.
 46 Evans Wm. Jas
 45 Harding Arth
 44 Taylor Fredk
 43 Regan Jn

CROFT GARDENS—continued.

- 42 Kingston Thos
41 Sealey Mrs. A
40 Wilkinson Mrs. M
39 Cook Ernest Chas
38 Newbury Albt. Edwd
37 White Cecil L
36 Spencer Frank Edwd
35 Hall Sidney Harold
34 Protherough Thos
33 Tyler Hy. Jn
32 Wilton Raymond L
31 Dugmore Wm. Fredk
30 Morton Arth. Geo
29 Hobbs Frank
28 Hawkins Albt. Edwd. E
27 Stanley Leslie Hy
26 Wynn Hy
25 Holmes Rd

CROFT LANE, from Croft street to Shurdington rd. MAP E E 6.
..... here is Fairfield st

CROFT PARADE, Charlton Kings, from Croft road to Croft gardens. MAP E 8.

- 1 Davis Leslie Albt
2 James Frank
3 Mobley Regnld
4 Carter Rt
5 Gibbins Mrs. W
6 Hayward Mrs. R
7 Hughes Wltr. Victor
8 Rowland Wm
9 Smith Geoffrey
10 Finch Wm
11 Mobley Dennis
12 Webb Fredk
13 Timms Mrs
14 Harris Edwin
15 Webb R. Frank
16 Hemming Reuben
17 Protherough Chas. F

CROFT ROAD, Charlton Kings, from Cirencester road to Little Herberts road. MAP E 8.
North side.

- 1 Mitchell Harry
2 Phipps Wm
3 Raven Wltr
4 Butler Crayden Swift, metal wrkr
5 Peacey Regnld. Wilfred
6 Maycock Jsph. Geo

- 7 Sly Wm. H
8 Newcombe Jas
9 Newcombe Fredk
10 Carter Miss A
11 Griffiths Douglas Roy
12 Gibbons Chas
14 Barrow Mrs. E
Prichard Mrs. I. E. (1 Ashley cotts)
Hopkins Ernest (2 Ashley cotts)
Nation Regnld. Arth. Leighton (Florenceville)
Peacey Harold Howard (Beatrix)

South side.

- Allen Percvl. Thos. (Foy)
Savery Jn. (Murrayfield)
Lewis Thos. (Folebank)
Shilton Miss E. (Balcarras)
Reay Wm. (St. Hilary)
Moore Wltr. Sidney (Morley)
Turner Edwd. (Malvern view)
Hill Fredk. Geo. (Crofton)
Sly Fredk. (Glendale)
Parker Alfd. (Glenville)
Mabbett Sidney Burman (Mayville)
Cooke Mrs. Edith M. aparts. (Hazel-dene)
Thorne Wm. Jas. (Fairmont)
Hayward Alfd. (Belmont)
.... here are Croft av., Croft par. & Croft gdns
Dyer Mrs. (Clareville)
Moody Geo. (Beaufort)
Hamlett Fredk. (Albany)
Davis Wm. (Barry)
Bullock Miss E. (Penarth)
Mitchell Frank W. (Fairlee)

CROFT ST. from 31 Leekhampton rd. to Moored st. MAP E E 6.

East side.

Fossil cottages.

- 1 Kent Ernest Frank Wm
2 Goodwin Edwd. Jas

Crook Sidney C. motor garage
Brewster Harold (2 The Croft)

Croft villas.

- 2 Crook Charles
1 Preece George

Young Mrs. (1 The Croft)
Mills Mrs. L. beer retr. (off licence) (Mona ho)

- 9a, Holder Hy. Wm
10 Dalgleish James Black
Purser Frederick (Alma cottage)
12 Crook's Laundry (Alma cott)
13 Attwood Arth. Ernest
Rose Miss (Birlingham)
Pickering Ronald Geo. Turner (Rissington)
Mason Miss (Rose cott)
Symonds William, beer retailer (off licence)
Vaughan Mrs. (Field cott)
Jenkins Miss (Woodstock)

West side.

Moored terrace.

- 1 Burrows Jas. T. beer retr. (off licence)
2 Gore Samuel Thomas
3 Elliott Wm
4 Creasey Wm
5 Allen William

Ashley William John Kings, upholsterer (Myrtle cottage)

- 1 Davies Hy. Arth
2 Thomas Mrs. Leah
3 Wilkins Alfd. Jas
4 Birt Mrs. Mary Eunice
.... here is Upper Norwood st
Brown Mrs. G. (Hazelcroft)
..... here is Croft la

CROFT VILLAS.

See Croft street.

CROMWELL ROAD, from Prest-bury road. MAP B 6.
(No thoroughfare.)

South side.

- 5 Williams Percy
7 Sibley Arth. Edwd
9 Clarke Wltr
11 Worster Alfd
15 Bailey Isaac
17 Figgures Norman Wm
19 Tustin Alfd. Chas
21 Ingram Mrs
23 Stratford Wm. E
25 Bond Miss
27 Lockstone Frank
29 Carman Jas
31 Jones Fredk. Jn
33 Merriman Arth. Jn
35 Sheward Jsph. Hy
37 Morgan Fredk. deortr

- 39 Skinner Willie Edwd
41 Stubbs Deane Horace
43 Cowley Herbt
45 Shipway Geo
North side.

- 10 Beadle Mrs
12 Orviss Miss
14 Tustin Gilbt
16 Cox Mrs
18 Stewart Donald R
20 Ellis Miss A. E
22 Miller Miss
24 Tow Jsph
26 Hopkins Jas. E
28 Brown Gilbt. Jas
30 Poole Royley Edgar
32 Hyatt Arth. Bertram
34 Reynolds Harold Jsph
36 Goodall Irving Jn
38 Marshall Archld. Geo
40 Field Edwd. A. S
42 Willis Alfd
44 Hill Mrs. M. J

CUDNALL STREET, Charlton Kings, from London road to Cirencester road. MAP D 7, D 8.

North side.

Hill cottages.

- 1 Leacey Miss C. laundry
2 Andrews Mrs

Willis Chas. Thos. (Ashley ho)
Neale Sidney Oliver (Ashley ho)
..... here is Overbury st
Buckle Norman Edwd. (Hetton villa)
..... here is Hamilton st

Ruby place.

- 2 Irving Miss
1 Neather Bob
..... here is Oakland st
Lane Mrs. (Ruby villa)
Halliday Jas. Geo. (Ruby ho)

Rose cottages.

- 3 Bartlett Alfd
2 Morris Harry Jas
1 Collins Mrs

Bank terrace.

- 1 Harden Miss A
2 Dance Arth
3 Purnell Mrs. F. M
4 Field Wm. Fredk. chimney swp
5 Jesson Jas
6 Jenkins Thos

CUDNALL STREET—continued.

Durham Mrs. A. L. (Trebank)
 Beresford Lt.-Col. Kennedy (Charlton lodge)
 Noel S. A. H. (Charlton lodge)

South side.

May Harry Grant (Hetton lawn)
 Burton Mrs. (Elborough cott)
 Mann Mrs. A. M. (Brightleigh)

Brookway place.

1 **WILLIAMS F. W.** builder & decorator. Phone No. 52223
 2 Long Mrs
 3 Boulton Frank
 here is Brookway rd
 Turner Miss A.G. beer ret. (Boyne ho)

Loughborough place.

2 Mitton Jas
 1 Jeffery Mrs

1 Bond Albt. Jn
 2 Bennett Hy
 3 Turner Albt

Daniell Miss (Milford cott)
 Brown-Constable Mrs. (Ivy cott)
 Ferguson Victor B. (Abbotsdene)
 Cox Harold (Langton lodge)

CUMMINGS COTTAGES.

See Fields (The).

CYPRUS COTTAGES.

See Alstone lane.

DAFFODIL TERRACE.

See Commercial street.

DAGMAR ROAD, from 7 Princes terrace, Princes road to 1 Park view, Albany road. MAP E E 5.

East side.

Dagmar terrace.

1 Greenslade Tom
 2 Surman Wm. Arth
 3 Angus Gilbt. Jn
 4 Styles Wlfr. Jas
 5 Uzzell Harold
 6 Toomey Mrs
 7 Horsman Guy
 8 Wayman William
 9 Owen Geo. Wilmot
 10 Farley Edwd

11 Daft Frank
 12 Powell Ernest Sidney
 13 Hall Stanley
 Singer Edwd. (Odiel ho)
 Bendall Fredk. Geo. (Odiel villa)

West side.

Dagmar villas

1 Potter Harold Fredk
 2 Pilgrim Arth. Jas
 3 Barnett Misses
 4 Knights Sydney
 5 Stanley Moses
 6 Smith Albt. Edwd
 7 Davis Wm
 8 Townsend Ernest Albert
 9 Colley Jsph. Montague
 10 Daft Mrs
 11 Harris Grimes, car for hire
 12 Kemp Walter Ernest
 13 Goodey Miss
 14 Cook David Martin
 15 Ruck Miss M
 16 Green Mrs. N

DAGMAR TERRACE.

See Dagmar road.

DAGMAR VILLAS.

See Dagmar road.

DAISY BANK.

See Horsefair st. Charlton Kings.

DAISYBANK ROAD, Leckhampton, from Ashmeade lodge, Leckhampton hill. MAP G 8.

Boulton Wm. Chas. (Tramway ho)
 Rogers Stanley (Daisybank ho)
 Kent Jas. (Fir cott)
 Le Feuvre Shirley, aparts. (Lindley)
 Botley Mrs. (Green Pastures)
 Hemmings Mrs. B. (Palmerston)
 Gregory Albt. Victor (New Studland)
 Pockett Godfrey Bruce (Landscape)
 Lewis Mrs. (The Ley)
 Frape Mrs. (Hereweare)
 Hammond Fredk. Dyer (Stowaway)
 Kear Gilbt. Hy. (The Chalet)
 James Mrs. (Windyridge)
 Williams Mrs. (Casa Mia)

DARKES COTTAGES.

See Noverton lane.

DART ROAD, from 88 Clyde crescent. MAP B 7.

East side.

3 Baker Mrs. A. J
 5 Cook A. E
 17 Ballinger E. J
 19 Pearse Horace W

West side.

4 Bridgeman W. R
 6 Gibbs Saml
 10 Dowd Bernard

DEEP STREET, from Prestbury rd. Prestbury.

South side.

Lippett Jn. (2 Jubilee villas)
 County Police Sub-station (Leslie Lodge, police constable) (1 Jubilee villas)
 James Mrs. J. A. (Stonycot)
 Hazell Mrs. (The Haven)
 Union Congregational Church
 Dymock Miss (The Thatched cott)

North side.

Baghot-De la Bere Rev. Canon Jn. M.A. (vicar of St. Mary's, Prestbury) (The Vicarage)
 Evans Miss C. P (Bwthyn Maen)
 Rodway Miss (Reform cott)
 Lidderdale & Andrews (surgery) (The Friars)
 Broadbent Herbt. Jn. (Hillesden)

DENMARK COTTAGES.

See Millbrook street.

DENMARK VILLAS.

See St. Anne's terrace.

DERBY COTTAGES.

See Alstone lane.

DERRETT'S COTTAGES.

See Alstone croft.

DETMORE COTTAGES.

See London road, Charlton Kings.

DEVON VILLAS.

See Millbrook street.

DEVONSHIRE STREET, from 291 High st. to New st. MAP C C 5.

West side.

1 Evans Fredk. George, shopkeeper
 2 Clark Albert Sydney
 3 Harper Leslie
 4 Webb Mrs
 5 Toft William
 6 Mustoe Mrs. F
 7 Brookes George
 8 Martin Chas
 9 Hodges William
 10 Cousins Henry
 St. Mary's Junior Boys' Schools

East side.

Fry Chas. Fredk. (Kelvin ho)
 12 Reynolds Saml
 13 Martin Chas
 15 Goodhall Ernest Alfd
 16 Trinder Mrs
 Ride W. & Co. Ltd. corn mers. (stores)
 Pleydell Frederick William (Denmark house)
 Garbutt Sidney, boot repr

DOURO LODGE.

See Douro road.

DOURO ROAD, from Lansdown cres. to Christ Church rd. MAP D 5.

North-east side.

Douro lodge.

Trenouth Rd

Douro villas.

3 Jackson Miss J. M
 3 Temple Miss
 3 Barnett Donald

Prescott Mrs. (Springthorpe)
 Neilson Mrs. H. R. (Sarvisa)

DOURO HOUSE NURSING

HOME (Miss E. Rook-Green S.R.N. matron), medical & permanent cases. Tel. 2826

Rook-Green Miss E. (Douro ho)
 here is Malvern pl

Goodlife Rev. Jn. Brownson M.A. (rector of St. Mary's & rural dean) (The Rectory)

Gale Jsph. Hy. (St. Raphael's)
 Joyce Evelyn Martin B. (Northwick)
 Lamplugh Eric C., M.A. (assistant-master Cheltenham college) (Besselsleigh ho)

DOURO ROAD—continued.

Orton Chas. Swaffield M.B.E. (Douro court)

GLYNGARTH PREPARATORY SCHOOL FOR BOYS (Kenneth M. Monie M.A. head master). Telephone No. 2890

South-west side.

..... here are Lansdown par. &

Well pl

Clissold Mrs. M. E. (Chadnor)

King-Harman Col. Montague Jocelyn (Glen Isla)

Swiney Mrs. A. J. H. (Clayton)

DOURO VILLAS.

See Douro road.

DOVEY'S COTTAGES.

See Swindon road.

DUKE STREET, from 1 Hewlett road to 2 Princes st. MAP C 6.

North side.

4 Field Wltr. Hy. hairdrrsr

6 Cleveland Fredk. Wm

8 Gibbard Mrs

10 Cleevley Jn. Morgan

12 Critchley Chas

Talbot inn, Edward George Day

20 Pearce Arth. Jn

22 Lane Jn

24 Long Alfd. C. shopkpr

26 Cook Sidney Jn

28 Hautin Mrs

30 Evans Harry P

32 Copestake Mrs

34 Withey Ernest Wm

34 Toc H Headquarters (Norman A. W. Herboldt, hon. sec)

36 Hunt James

38 Dyson Albert E

40 Short Mrs

42 Wilkins Mrs

44 Harding Alfred G

46 Easson James

46b, Lodge Harold Jas

48 Gibbard Wltr. Jas

50 Shurmer Jn

52 Chandler Jn. Wm

54 Davis Fras

56 Stamford Miss L

58 James William Charles

62 Attwood Sidney Arth

64 Channon Leonard Douglas

66 Williams Mrs

68 Clevely Edwd

70 Loud Chas

74 Cousins Mrs. E. H. grocer

76 Pryer Jn

78 Stanley Victor

South side.

3 Stephens Chas. Albt

5 Leech James

9 Warmington Geo. Wltr

11 Homer Harry

13 Curtis Levi William

15 Smith Chas

17 Hobbs Alfd

19 Ponting John E

21 Brooks Chas

23 Short Frank Ernest Jas

25 Newcombe Geo

27 Pearce Jn. R. C

29 Walkling Geo

Morgan's cottages.

1 Turtle Fredk. Chas

2 King Mrs

31 Arch Miss Clara, genl. dlr

33 Walkling Ernest E

35 Halford Arthur

Dawson Wm. H. (Woodford cott)

37 Spragg Mrs

37a, Widdows Wilfred

39 Emerson Wm

41 Kendall Geo. Albt

45 Elliott Albt

47 Pearce Horace Cecil

47b, Tandy John

51 Skidmore Thos

53 Humphries Wm. Geo

55 Haycox Charles

57 Holtham Edgar Geo

59 Halford Wm

61 Williams Jn. J

63 Davis Albert E

65 Walters Thos

67 Winstone Gerald

69 Bryant Wm. J

71 Lee Reuben Ward

73 Collier Mrs

75 Illston Mrs

77 Gaze Arth. Regnld. boot repr

79 Watkins Wm

DUKE TERRACE.

See London road, Charlton Kings.

DUNALLEY PARADE, from 79

Marle Hill parade to 55 Brunswick street. MAP B 5.

South-west side.

18 Willitt Arth. Doré

19 Bendle Fredk. D. sen

20 Guest Mrs

21 Mills Jas. Hubert

22 James Chas. Hy. sign writer

23 Smith Geo

24 Hawkins Mrs

25 Byard Mrs

26 Willis Frederick James

27 Merrett Reginald

28 Donovan Mrs. Wm

29 Burton Ernest Albt

30 Kear William

31 Broad Alfd. Clarence

Wakefield Jsph. J. (Westholme)

Turner Chas. Regnld. (1 Elim cotts)

Lance Alfd. Jenkins (2 Elim cotts)

Registered Slaughter House

..... here is Malthouse la

Nind Mrs. A. G. (Ash cottage)

..... here is Brunswick st

North-east side.

Courtenay villas.

1 Bishop Fras. Wm

2 Willis Frank Charles

3 Seward William George

..... here is Courtenay rd

DUNALLEY STREET, from 20

St. Paul's road to 1 Swindon road.

MAP C 5.

West side.

St. Paul's terrace.

5 British Crown P.H. Alfred Wm.

Elliott

4 Burke Felix

4 Burke Brothers, metal merchants

3 Hayes Miss E. S. K

2 Atkinson Christopher James

1 Burke Mrs

Nottingham Miss (Amber ho)

Tucker Mrs. F. (Lea ho)

Stubbs Archbld. C. (Deep Dene)

Eves Ernest Jn. (1 Rose villa)

Eves Harry Edwd. (1 Rose villa)

Council School

Clapham Jn. (Barry villa)

Registered Slaughter House

Comby Wltr. Hy. (Oliveville)

Morris Geo. greengro. (Morland ho)

East side.

Cheltenham Original Brewery Co.

Ltd. (garage). See advertisement

Brewery cottages.

1 Baynham Louis Clarence

2 Artus Jsph

DURBAN COTTAGES.

See Folly lane.

DUTTON'S COTTAGES, from

29 Brunswick st. south. MAP C 5.

3 Sole Thos

EAST END COTTAGES.

See East End road & London road,

Charlton Kings.

EAST END ROAD, Chariton
Kings, from London road to
Church st. & Hearne rd. MAP D 9.

North side.
Holmlea.

- 2 Weaver Geo
1 Taylor Geo

Hay Misses (Luncarty)
Barnfield Jas. (Rose cott)

East End cottages.

- 1 Drake Harold
2 Reeves Frank
3 Fry Jn.
4 Rachael Philip
5 Peart Mrs
6 Viner Chas

Coates Chas. Wm. (Weldon)
Cullis Wltr. (Caran)
Bucknell Frank (1 East Court cotts)
Betteridge Jn. (2 East Court cotts)
Kellock Mrs. E. C. (Newlands)

South side.

Jordan Jn. (The Dunes)
4 Seats Chas. Edwd
Cleveley Miss A. (Osborne)
Daffurn Leonard Austin (Mel-
bourne)
Dodwell Arth. Chas. (East Bank)
Millward Jn. Albt. (Cumberland ct)
Wagstaff Mrs. (The Haven)
Wilson Jn. Andrew (Shirley)
Mills Jn. (Wyngrove)
Stayte Horace (Green Elms)
Jones Stanley (Stanwyn)
Clifford Fras. Jn. (Briar Bank)
Moss Thos. (Penstowe)
Isher Alfd. Hy. (Llangollen)
Taylor Geo. F. (The Bungalow)
..... here is Balcarras rd
Law Frank, farmer (East End farm)
Hughes Arth. R. (East End hall)
Boy Scouts (B. P.) (Charlton Kings
Group) Headquarters

EASTON VILLAS.

See Albert road.

EATON PLACE, from 74 Bath
road. MAP D 6.

- Peacey Mrs. (The Nook)
Robinson Ernest T. (Eaton cott)
4 Whelan Michael

EBENEZER COTTAGES.

See Larput place.

EDWARD PLACE.

See Shurdington road.

EDWARD STREET, from Grafton
rd. to Shurdington rd. MAP EE6.
South-west side.

- 1 Hales Percy Wm
2 Williams Leslie Archibald
3 Fricker George Henry
4 Leonard Cecil Albt
5 Vincent Mrs
6 Fricker James
7 Gibbs Chris
8 Bailey Wm. Albt
9 Wilsdon W
10 Thome Gerald

North-east side.

- 13 Holman Oliver Jas
14 Halliday John
15 Pontin Wm. A
16 Coldicott Charles
17 Hewer Miss
18 Brooks Horace
19 Herbert Charles Alexander
20 Herbert Ernest
21 Blackwell George Richard
22 Collins Mrs

EDWARD TERRACE.

See Norwood road.

ELDON AVENUE, from Eldon
road. MAP C 6, C 7.
(No thoroughfare.)
East side.

Woollard Chas. R. (Rydal)
Mayers Albt. Edwd. (Omega)
Bouttell Thos. Chas. (Birling)
Taylor Horace (Montclare)
Prideaux Harry P. (Bushley)
Bretherton Leonard Fras. (Redcroft)
Nash Alfd. (Cle-Nas)
Daubney Wallace A. (Banchoy)
Pow Fras. Hy. A. (Chelwood)

West side.

Streater Arth. Geo. (Homersfield)
Thomas Mrs. E. M. (Lugano)
Lewis Fredk. (Craighleith)
Skinner Thos. V. (Kingsley)
Key Chas. Edwd. (Corfu)
Wood Mrs. (Sodbury)
Roberts Gilbt. Underwood (Burnham)
Pettitt Mrs. D. L. (Lynton)

TELEPHONE 4431

**GODDARD & HUNT
LTD.**

**Builders and
Contractors**

**ROCHEBERIE, ELDON ROAD
CHELTENHAM**

ELDON ROAD, from Hale's road
to Hewlett road. MAP C 7.

North side.

- 70 Vintcliffe Leonard
68 Weston Arth. H
66 Tidd Kenneth
64 Martyn Alfd. Wm
62 Wraith Miss
60 Milner Cyril Edwin Thos
58 White Ralph Aubrey
56 Wallace Neil Stuart
54 Stilwell Edgell Ratheram
52 Giles Mrs. L
50 Inman Chas. H
48 Beard Chas. Hy
46 Hunt Albt. Edwd
46 Goddard & Hunt Ltd. builders.
See advertisement
44 Taylor Wm. A. C
42 Carpenter Regnld. Wm
40 Jones Jn. Hy
38 Strange Jn. Chas
36 Malvern Mrs. Thos
34 Hayman Percy Benwell
32 Wheeler Wm. Hy
30 Hall Harold

CHELT.

- 28 Walker Albt. Hy
26 Whitcombe Mrs. F. A
20 Amery Mrs
14 Tilley Eric F
12 Bolton Arth. Allen, bldr
6 Powell Geo. Wm
4 Farley Mrs. C
4 Farley Miss D. nurse
2 Broom Miss

South side.

- 65 Stokey Cecil
63 Dansage Albt. A
61 Hunter Eric Alan Geo
59 Tiver Wm
57 Roper Jas
55 Mead Rt
53 Jenkins Edgar Wm
51 Cooper Wm. Jas
..... here is Eldon av
49 Gill Douglas Wltr
47 Hacker Mrs
45 Hawkins Regnld
43 Davis Arth. Griffith
41 Bunston Arth. Fredk
39 Frame Mrs
37 Lishman Christphr

ELDON ROAD—continued.

- 35 Hodgkinson Herbt. Jn
33 Stringer Chas
31 Blatchly Wm. Fredk
29 Madagan Jn. Hart
27 White Jn. Fras
25 Pitcher Mrs
23 Score Miss N. M. nurse
21 Alden Herbt. Jas
19 Skinner Mrs
17 Brambleby Edwin Jn
15 Humphris Miss M
..... here is Beechurst av
11 Broom David Rt. Bertram
F.L.A.A., F.C.I.S. accontnt
9 Hart Harold Regnd
7 Mayo Conrad C
5 Skinner Fras
3 Cox Thos. Bartlett S
1 Collins Williams Mrs. M. E

ELDORADO CRESCENT, from
Eldorado road. MAP D 4.

West side.

- 1 Bond Col. Jas. Hy. Robinson
C.B.E., D.S.O
Ball-Greene Hugh McN. (Stran-
olar)
Butler Maj. H. B. B. (Drayton)
May Cyril (Raglan)
5 Guthrie Alan
Wadley Alfd. Jn. (Haverstock)
Foord Lt.-Col. Alex. Gunning
D.S.O. (Byways)

East side.

- Collier V. H. (Compton)
Howell David G. (Caregwynt)

South side.

- Wolley Maj. H. S. L. (Bramhope)

ELDORADO ROAD, from Christ
Church rd. to Queen's rd. MAP E 4.

North side.

- Marshall Mrs. Lewis (Inglewood)
Baring Edward (Inveresk)
Archer Maj. Jasper S. (Fosseway)
..... here is Eldorado cres
Hales Mrs. Tooke (The Garth)
Holborow Misses (Rosemead)
Ormerod Misses (Rossendale)
Parkinson Mrs. W. M. (Eversley)
Griffiths Eng.-Commdr. Percy F.,
C.M.G., R.N. (ret.) (Atworth)

West side.

- here is Eldorado cres
Stokes Mrs. O. A. (Montgomery)
Mitchell Fredk. Wm. (Coniston)
Hooper Capt. Clement W. R., R.I.N.
(ret.) (Westhaye)
Leishman Wm. G. (Thornleigh)
Compton Wm. Edwin (Alwyne)

South side.

- Harmer Harry (St. Michael's lodge)
Bagnall-Oakeley Miss (Deanscroft)
Woodward Miss A. I. (Deanscroft)
Thomas Witr. Jeremy (Walanda)
Woodhead Mrs. A. (Hazelhurst)
Cooper Mrs. Stanley (St. Nicholas)

ELIM COTTAGES.

See Dunalley parade.

ELM COTTAGES.

See Hamlets yard, Charlton Kings.

ELM STREET, from 99 Tewkes-
bury road to 296 Swindon road.
MAP C 4.

East side.

- 28 Williams Mrs
27 Pitts Miss
26 Hopes William
25 Field Arth
24 Yates Arthur
23 Critchlow Arth
22 Marsh Saml
21 Greenwood Miss Kate
19 Minchella Fredk
15 Lewis Thos
14 Easden Chas
13 Roberts Edwd
12 Longden Mrs. S. A
7 Lewis Mrs
6 Piff Chas
5 Preater Thos. H
4 Yates Mrs
3 Stevens Mrs
2 Mahon Jsph. Hy
1 Mason Mrs. C
..... West side.
30 Wheeler Chas
31 Roberts Bernard
32 Gould Arth
33 Tandy Leslie
34 Green Arth. Saml. Lewis
40 Green Jsph. Gladwin
Cook Wm. Thos. (Jews cott)
44 Townsend Thos. Hy

EVELYN COURT.

See Malvern road.

EVENLODE AVENUE, from 130
Whaddon road. MAP B 7.

- 1 Mynett Victor Jas
2 Warren Harry Alfd
3 Green Harry
4 Matthews Mrs
5 Eggleton Jn. S
6 Jackson Wm. Thos. T
7 Walker Colin A
8 Tucker Jsph
9 Gage Saml
10 Dyer Miss
11 Long Miss A
12 Mason Mrs. G
15 Lessiter Miss E
16 Bowd Mrs
17 Bishop Wm
18 Yeates Mrs. A
19 Eales Mrs. M. E
20 Goodman Jn. W
21 Fricker Jn
22 Nevin Mrs
23 Kelly Mrs
24 Slatter Mrs
25 Day Miss
26 Whittall Miss
27 Jenkins Geo
28 Healey Wm
29 Fletoher Fredk. Wm
30 Hunt Wm. W
31 Maginn Wlfr. T
32 Groves Wm. Jas

EVERSLEIGH HOUSE.

See Parabola road.

EVESHAM ROAD, from Clarence
road. MAP B 5.

West side.

- 2 Ride Ernest Wm
6 Rickards Wm. Geo
8 Denley Geo
8 Ludow Roy
10 Harris Miss C. C
12 Williams Alfd. Andrew
14 Plough Hotel Staff Hostel
16 Johnson Chas. Philip
18 Phillips Mrs
18 Ruck Mrs
20 Coates Mrs. C. J
22 Spicer Mrs
24 Henderson Miss
26 Hill Mrs. A

- 45 Venn Chas. Albt
46 Frape Wm. sen
47 Weaver Chas. Edwd
48 Sheen Chas
49 Neede Fredk
51 Pardoe Thos
52 Ford Jas
53 Chandler Hubert
54 Richards Mrs

ELMDALE COTTAGES.

See Fairfield parade.

ELMFIELD PARK, from 253

Swindon road. MAP C 4.

(No thoroughfare.)

East side.

- 5 Jakeway Ivor Hy
9 Stephens Roland
11 Midwinter Hy
13 Sallis Geo
15 Folca Jsph

West side.

- 2 Nourse Hy. L
6 Staines Wm. Allen
8 Nash Edwd. Alex
10 Cook Jas. Rd
12 Powell Edwd. Goodwin
18 East Wm. Jn
20 Bland Fredk
24 Davies Edwd
26 Jones Geo
28 Hall Ronald Arth
32 Townshend Victor Hy

ELMSTONE STREET, from 286

High street. MAP C 5.

Pitman Fredk. (Poplar cott)

EMILY PLACE.

See Horsefair st. Charlton Kings.

ENDEAVOUR COTTAGES.

See Church piece, Charlton Kings.

ENDFIELD COTTAGES.

See Bafford la. Charlton Kings.

ENDFIELD TERRACE.

See Cirencester road.

ESSEX VILLAS.

See Alexandra street.

EVESHAM ROAD, CHELTENHAM—CON.

- 26 Bowle A. H
 26 Taylor Eric
 28 Bloese Jn
 28 Kent Mrs
 30 Hughes Jas. Edwd
 32 Bowles Miss
 34 Price Miss
 34 Merrett Miss
 34 Sims F. H
 34 Morris Mrs
 36 Ferguson Mrs. G. Bagot
 here is Wellington rd
 38 Whitham Mrs
 38 Whitham Miss M., C.S.M.M.G.
 (massage, medical electricity).
 Tel. 2193
 40 Hooper-Phillips F. R
 40 Nicholson P. E
 40 Taylor Miss D. M

Anlaby court.

- 1 Mahony Mrs
 2 Gosling Misses
 4 Scott-Cooper Waldron Jn
 5 Marshall Miss M. E
 6 Cole Herbt. P
 7 Fawcett Miss
 8 Snowsell Mrs
 10 Thorn Kenneth H
 11 Bastick Mrs
 12 Garlick Mrs
 14 Nicklen Jn. Randall Petrie
 15 Gurney Perovl. S
 16 Twycross Miss
 17 Butterworth Arnold
 18 Haine Mrs
 18 Thomas Rev. Peter (curate of
 St. Paul's)
 19 Hiley Miss
 20 Hurst Wm

- 82 Hutchinson Miss
 84 Tasker Mrs
 86 Gunnell Mrs
 88 Edmonds Ernest B. H
 90 Davies David
 92 Baker Wm. Arth
 here is Central Cross drive
 Bellerby Rev. Wm. R. (vicar of
 St. Paul's) (St. Paul's vicarage)
 96 Yeend Chas. Adams
 100 Cuming Sir Arth. Herbt
 102 Taylor Mrs
 104 Morris Arth. Leonard
 106 Field Capt. Cecil D

- 108 Alvis Rev. Geo. E., M.A
 110 Baker Jn. Griffin
 .. here is entrance to Pittville pk ..
 Pittville Spa
 Jones Lt.-Col. Whitmore (Marle
 Hill ho)
 Jones Misses (Marle Hill ho)
 Davis Noel (The Grange)
 Kesteven Misses (Chestnut cott)
 Burnyeat Mrs. M. E. (The Cleve-
 lands)
 Cook Sidney (Cleevelands lodge)
 here is borough boundary
 East side.

- 1 Hildebrand Miss K. M
 3 Lansdowne Mrs
 5 Hawker Fredk. Albt
 7 Parkin Horace
 7 Robins Miss E
 7 Martin Miss
 9 Jacob Frank Wm
 9 Smith Thos
 9 Hulley Thos
 11 Ansell Miss
 15 Howard Fredk. Jack, optician
 17 Fulcher Miss
 17 Ratcliffe Miss L. A
 19 Speck Mrs. L
 21 Griffiths F
 here is Wellington rd
 .. here is entrance to Pittville pk ..
 Cottam Mrs. H. E. (St. Arvans)
 Griffiths-Jones Mrs. (Goldington)
 Baines Thos. E. (Mount Sorrel)
 Pearson Mrs. (Beaufort)
 Fairley Mrs. (Cleeve ho)
 Platt Col. Ernest H. (Lorraine ho)
 Stanton Wm. H. (Pump room)
 Armitage Miss R. (Chaseley lodge)
 Burton Lt.-Col. Geo. S. (The
 Bungalow)
 here is borough boundary

EVESHAM ROAD, Prestbury,
 continuation of Evesham road,
 Cheltenham. MAP A 5.

Letters received direct from Cheltenham.
 East side.

- Marshall Geo. (Hill court)
 Prestbury Park Hotel (Mrs. I. C.
 Lillingston)
 Painton Mrs. (Prestbury Park lodge)
 here is New Barn la
 Cheltenham Race Course Co. Ltd
 Kidd Wm. mngr. Race course

- West side.
 Jones Mrs. Herbt. (Cleeve mont)
 Ward Thos. Vincent (Cleeve mont)
 James Mrs. (Cleeve mont)
 Webster — (Cleeve mont)
 Finglass Jn. C. (Cleeve mont lodge)
 Kebbell Miss (Cleeve mont bungalow)
 Dickins Frank Albt. (Thoresby)
 Baldwin Arth. (Thoresby cott)
 here is Swindon la
 Hanks Edgar, farmer (Hunting
 Butts farm)
 Bourne Jn. Jas. (Hyde lodge)
 here is Hyde la

EWLYN ROAD, from 28 Leck-
 hampton road. MAP E 6.

North-west side.

- 2 Cheshire Mrs
 4 Dow Eric
 6 Martyn Mrs
 8 Hands Jn. Hy
 10 Norman Arth
 12 Lloyd Rt. E
 14 Price Misses
 16 Ball Rev. Canon Edwd. Hy. M.A
 18 Lamb Mrs. Benj
 20 Williams Saml. F
 22 Knee Wm. Herbt
 24 Zebedee Ernest
 30 White Mrs
 32 Cawood Mrs
 34 Durn Mrs
 36 Marsh Morgan J
 .. here is footpath to Fairfield rd ..

South-east side.

- 1 Renwick Wilton & Dobson Ltd.
 coal contrctrs
 1 Thomas Mrs. H
 3 Heasman Albt. Edwd
 5 Miller Miss Mary Jane
 7 Young Ernest
 9 Mustoe Alfd. Benj
 11 Giles Mrs
 15 Eaketts Mrs
 19 Butler Herbt. Hy
 21 Thompson Miss
 23 Kendall Chas. H
 25 Cole Mrs
 27 Ford Hy. Wm
 29 Hailing Wm. B. C
 31 Narramore Mrs. M. L
 33 Widdows Mrs
 35 Winning Mrs. F
 .. here is footpath to Langdon rd ..

EWLYN TERRACE.

See Fairfield road.

EXMOUTH COTTAGES.

See Sidney street.

EXMOUTH ST. from 186 Bath
 rd. to 1 Naunton cres. MAP E 6.
 South-west side.

- 5 Hill Fredk
 6 Loud Wm. Jn
 7 Parsons Harry
 8 Haley Mrs. E
 9 Mitchell Albt. Jas
 10 Austin Hubert Edwd
 11 Holloway Henry James
 12 Wakefield Wm. Jn
 13a, Gobey Edwin Jas
 14 Seaborn Miss S. A
 15 Smith Fras. Thos
 16 & 17 Twinning Miss Fanny, Indry
 18 Smith Rt
 19 Ballinger William
 20 Pearce Albt. Edwd
 21 Williams Mrs
 22 Gobey Wm
 23 Nash Mrs
 24 Elliott Miss
 25 Corbett William Henry
 26 Wakefield Mrs. M. A
 27 Cottle Albt
 33 Smith Miss
 34 Williams Mrs
 35 Bubb Mrs
 36 Whiting Mrs. J
 Smith Mrs. C. I. (Park cott)
 .. here is footpath to Hermitage st. .

North-east side.

- here is Naunton par
 Isaac Rd. Jsph. & Son, farriers
 Smith T. W. & Sons, timber mers
 Drinkwater Mrs. (May villa)
 here are Brampton &
 Naunton terraces
 Cleal Chas. boot repr. (Organ cott)

FAIRFIELD AVENUE, from 52
 Leckhampton road to Fairfield
 walk. MAP E 6.

West side.

- Watts Donald (Melrose)
 Newman Archbld. (Woodbine)
 1 Giles Mrs
 2 Stevens Regnld
 3 Powis Mrs. A

FAIRFIELD AVENUE—continued.

- 4 Selley Frederick Charles Edward
5 Ayers Sidney Thos
6 Flatman Fredk
7 Brown George Granger
8 Pritchard Gilbert Roberts
9 Avery John Daniel
10 Voysey Jas. Jn. Colman Carroll
11 Stephens Hy
12 Such Mrs. E. A
13 Calcutt Miss H
15 Lea Frank Charles
Cook Miss A. L. (Lucerne)
Randell Christphr. T. (Kenleigh)
Hall Harold Walt. (Fernleigh)
Ballinger Charles (Glenville)
Carr Miss D. (Berwyn)
Didecote Walter George (Dorina)

East side.

- Sellars Miss M. E. (Fingest)
Groom Mrs. (Rondo)
Pilkington Hy. (Corcen)

Mapledene terrace.

- 1 James Thomas
2 Kilbey Miss
3 Pearce George Styles
4 Guest Mrs. F. E
5 Lewis Jas. Hy
6 Tuckwell Joseph
7 Little Thomas Edgar
8 Talbot Wm
9 Ruck Frank
10 Brown Arthur Charles
11 Welch Alfred Charles
12 Prout Mrs

FAIRFIELD PARADE, from 54
Naunton lane. MAP E 6.

North side.

- 1 Phelps Miss F
2 Jordan Jn
3 Cox James
4 Kimber Stanley Wm
5 Nelson Jas. Edwd
6 Owen Albt. R
7 Clark Thomas Charles
8 Miles Mrs. C. W

Elmdale cottages.

- 1 Preece Fred
2 Clark Leonard Cyril
3 Smith Arthur Charles
4 Cox Joseph James
5 Stanton Wm
6 Holder Mrs
7 Bowd Mrs

- 8 James Jesse Stephen
9 Lea Charles Opie
10 Taylor Thomas Joshua

- 17 Bennett Charles George
18 Shurmer Jack
19 Harvey Alfred Thomas
20 Garrity Hy. shopkpr
21 King Mrs
21 King Leslie, insur. agt
22 Pinnock Wm
23 Partridge Arthur Ernest
24 Price Alfred Edward
25 Puddle Mrs. E. E
26 Harris Alfred Collier
27 Keep Albert E
28 Elliott Fredk. R
29 Porter Dennis
30 Paget William George

South side.

..... here are Fairhaven rd. &
Fairhaven st

FAIRFIELD PARK ROAD, from
70 Leckhampton road to 11 Fair
field walk. MAP E 6.

North-west side.

- 2 Cooper Eric Scott
4 Rodway Mrs
6 Coombs Wm
8 Landon Mrs. M. I
10 Broom Mrs
12 Hill Elton Roy
14 Durn Thos. Fredk
16 Truby Miss
18 Jones Albt. Edwd
20 Tranter Miss
22 Nelmes Rt. C
24 Hilyer Rt. Clement

South-east side.

- 3 Umney Geo
5 Mills Wilfrid O
11 Lovell Allan
15 Jenkins Mrs
21 Parker Mrs. S. R
23 Williams Jn
25 Brushfield Arth. B

FAIRFIELD ROAD, from 48 Leck-
hampton road. MAP E 6.

East side.

- 1 Greville John William, sen
2 Whitfield Jas
3 Arkell Jn. Curtis, jun
4 James Wltr. Geo

- 5 Hart Jas
6 Cleevley Arth. S
7 Price Mrs. J. T
8 Cresswell Miss
9 Price Mrs. M. E
10 Hall Jas
11 Griffiths Mrs
12 Guy Frank J
13 Trinder Jn
16 Boreham George Frederick
17 Chandler Charles. Edward
18 Woolley Wilfred
19 Elam Herbt. Luther, insur. agt
20 Little William
21 Little William, shopkeeper
.. here is passage to Fairhaven st ..
West side.
... here is footpath to Ewlyn rd....

Ewlyn terrace.

- 1 Woolley George
2 Turner Fredk. Jn
3 Matthews Mrs
4 Edgeworth James Thomas
5 Smith Albt. Arth
6 Winstone Mrs
7 Brown Hy. A
8 Luty Arth
9 Davis Miss E. A
10 Greville Frederick
11 Oakley Cecil Jesse
12 Poulton Harold Wm
13 Hall Albt. E
14 Greening Christphr. Frank
15 Lennard Mrs
16 Morgan Harry
17 Tovey Wm. Hy
18 Bush Herbt. Percvl

Lynes Geo. Norman (Lyndhurst)
Hooper Charles Samuel (Fairleigh)
Turner Fredk. Chas. (Granville)
Pink Wm. Jas. Gordon (Melrose)
Tarling Alfd. (Mayville)

FAIRFIELD STREET, from 13
Leckhampton road to 18 Upper
Norwood street. MAP E E 6.
..... here is Croft la

FAIRFIELD WALK, from Fair-
field rd. to 2 Naunton la. MAP E 6.

South-west side.

.... here is Fairfield avenue
1 Davis Regnd. Eric
2 Hall Mrs. C. K

- 3 Higgs Minett Chas
4 Capon Francis Henry
5 Whiting Victor H
6 Bond Eric
7 Wood Harry, decrtr
8 Isley Jn
9 Coulson Arthur
10 Tillion Mrs
11 Lang Clifford

... here is Fairfield Park rd

- 12 Hughes Edward
13 Bowles Wm. J
14 Betteridge Fredk. Chas
15 Walton Mrs. E. A
16 Bond Mrs
17 Jones Sidney William

North-east side.

..... here are Fairhaven st.
& Fairhaven rd

FAIRHAVEN COTTAGES.

See Fairhaven street.

FAIRHAVEN RD. from Fairfield
par. to Fairfield walk. MAP E 6.

North-west side.

Morley terrace.

- 1 Stephens Mrs
2 Betteridge Charles Albert
3 Porter Albert Frederick
4 Emms Enner
5 Pagot Miss
6 Gregory Herbert George
7 Pearce Hubert Jn
8 Watkins Mrs
9 Gardner Frank John
10 Goddard Arthur
11 Alder Leslie F
12 Mustoe Harold
13 Lea Ernest John Richard
14 Oldham Mrs
15 Bond William Henry
16 Smith Wm. Jas
17 Batson Arth
18 Prout Jas
19 White Alfred James
20 Hunt Arth J.
20 Chambers Mrs. Winifred, confctnr

South-east side.

- 1 Cheers Mrs
2 Noyes Jas
3 West Wm
4 Martin Edwd. Chas

FAIRHAVEN ROAD—continued.

- 5 Williams Percy
6 Partridge Mrs
7 Pearce Frederick George
8 Moxey Charles William Robert
9 Summers Robert John Lewis
10 Curtis George
11 Carey Mrs. E. E
12 Toms Arthur
13 Dominey Stanley
14 Ainge Geo
15 Hall William John
16 Collingborn Mrs
17 Mustoe William
18 Noyes Jas. Wm
19 Smith Walter Charles
20 Lord Cecil, grocer

FAIRHAVEN ST. from Fairfield
par. to Fairfield walk. MAP E 6.

West side.

Fairhaven cottages.

- 1 Eales Harold C
2 Hodges Frank
3 Harvey Mrs. F. E
4 Randell Mrs
5 Stanley Herbert Hitchen
6 Smith Mrs. Annie
7 Elliott Miss
8 Thomas Oliver R
9 Fowles Regnd
10 Winters Albt. Hy
.. here is passage to Fairfield rd ..

East side.

- 1 Collins Thos. Fredk
2 Blackwell Arth. Ernest
3 Cooper William James
4 Toms Ernest Wilfred
5 Wilkinson Fras. Jn
6 Beckensale Albt
7 Clark Jas. S
8 Pash Arthur William
9 Collins Charles Gilbert
10 Collins William
11 Jordan Jsph. Edwin
12 Harding Regnd
13 Clark Mrs
14 Stock Saml. Telford P

FAIRLIGHT COTTAGES.

See Hatherley cottages.

FAIRLIGHT PLACE.

See Princes road.

FAIRMOUNT ROAD, from Glou-
cester road to Church road, St.
Mark's. MAP E E 4.

North-east side.

- Thomas Geo. Jn. (Rosebank)
Day Miss F. L. C. (Fairmount)
Milner Harry L. (Pendower)
Remfry Maurice (Two Cedars)
Wilson Mrs. Sarah M.B.Lond.
(Roseneath)

South-west side.

- Allan Wm. T. (Vergradon)
Bentinck Mrs. (Eggleston)
Taynton Cyril Hy. (Grey ho)

FAIRVIEW ROAD, from 35 Winch-
combe st. to Hewlett rd. MAP C 6.

South side.

- Fisher Jn. & Sons Ltd. iron-
mongers. See advertisement
9 Willis Mrs. D
9, 11 & 13 Cheltenham Plating Co.
electro platers
Hawkeswood G. F. wool mer
Maisey Jas. Wm (Tenby villa)
15 Maisey Arth. J
17 Hamblin Percvl
19 & 21 Selley Hy. cycle agt
23 Vinning Mrs. Amelia, tobacnst
25 Turk's Head P.H. Jn. Freeman
27 Eagles Mrs. Dorothy, ladies'
hairdrrsr
29 Cove Mrs. R. dressma
..... here is Gloucester pl
35 & 37 Hall Bros. coal mers
39 Tyrrell Alfd. Chas
41 & 43 Bence George & Sons Ltd.
bldrs.' mers
..... here is Sherborne pl
45 & 47 Bence George & Sons Ltd.
bldrs.' mers
Gage Miss (2 Sherborne villas)
Edwards Regnd. (1 Sherborne
villas)
Bence George & Sons Ltd.
bldrs.' mers
.... here is St. Anne's terrace
113 Iles Mrs
115 Skinner Miss M
117 Lewis Leonard Wm. electrel.
engnr
119 Wateridge Fredk. Chas. piano
tuner
121 & 123 Eager Edwd. & Son,
builders. See advertisement

- 125 Dovey Albt. Geo
127 Phillips Miss
129 Hanman Walter James
131 Curtis Hy. Jn
133 Gibbins Sidney Arth. confctnr
135 Bolger Hubert V
137 Palmer Wm. & Sons, genl. dlsr
137 Palmer William
139 Freeman Mrs
141 Gilbert Miss
143 Payne Alexander
151 Johnson Wltr. C. who. fruitr
153 Lewton Alfd. Jn
155 Burton Rd
157 Stone Jn. R
159 Constable Miss M. L

North side.

Cheltenham & Gloucester Car
Mart Ltd. (The)

- 12 Kear Mrs
14 Renshaw Wm. fried fish dlr
18 Phipps Wm. wardrobe dlr
20 Crowther Cuthbert, newsagt
22 Knight John Henry butcher
24 Curtis Geo. E. shopkpr
28 Boyton C. & Son, fishmongers
..... here is Angel row
34 Woods Mrs. A. upholstres
36 Morris Mrs. A. M. fried fish shop
38 Holder Neighbour, fruiterer
40 Marchant Wm. S. furniture dlr
42 Dickenson Herbt. butcher
44 Major John Thomas
46 Young Albert Edward
48 Dobell John & Co. Ltd. wine
merchants. See advertisemnt
..... here is Sherborne st
50 & 52 Dean Edwd. dairyman
54 Manser Chas. Albt
58 Autocar Electrical Co. Ltd. auto-
mobile electricians
Crabtree E. R. (Cheltenham)
Ltd. motor engnrs
60 Emerson Percy
64 Morgan Edwd. G
66 Say Mrs. E
68 Williams William Henry
70 Skey Wm
72 Lawrence Rd. Jas. E
74 Gregory Wm. J
76 Gould Mrs
78 Britton Hy. Jn
80 May Miss
82 Lane Arthur Edward
84 Middleton E. E. transport contr

- 84 Middleton Mrs. E. grocer
84 Pugh Wm. B. undertaker
84 Roberts Wltr. H
..... here are Trinity School la.
& Fairview st
All Saints' School
94 Pride Mrs. L

Woodbine cottages.

- 5 Sheppard David
6 Tilling Thos
8 May Mrs
3 Kerby Frederick
4 Maisey Hy. Jas

- 96a, Francis Fredk. Pitt, boot mkr
96 Fairview inn, Harry Kilmister
Price A. J. & Sons, organ builders
..... here is Providence sq
Hill W. H. & Son, heating
engnrs
Leighton Wm. acetylene welder
100 Channon Charles Henry
102 Maxfield Mrs
104 White Archbl. Graham
106 Creed Miss
108 Johnson Mrs. E. S
110 Evans Mrs
112 Gardiner Albt. Hy
112 Gardiner Mrs. Ada, aparts
114 Hannis Albert
116 Cook Jas. grocer
..... here is Victoria pl
118 Evans Reginald Charles
120 Smithson Geo. Allen
122 Elston Mrs
124 Davis Mrs
126 Clements Mrs
128 Payne Miss C
130 Drinkwater Arth
132 Hall Sydney
134 Barrell Albt. fried fish shop
136 Crofts Edwin
138 Harvey Wilfred
140 Deane Misses
142 Hunt Arth
..... here is All Saints' rd

FAIRVIEW STREET, from 84
Fairview road to 22 Glenfall street.
MAP C 6.

East side.

- here is Trinity School la
10 Meek Mrs
12 Privett Ernest Rennels
14 Andrews Regnd

FAIRVIEW STREET—continued.

- 16 Powell Mrs
18 Wheeler Chas. Hy
20 Bowstead Mrs
22 Dean Fredk. Wm
26 Phipps Fredk. Thos
28 Cooper Geo. Austin
30 Jenkins Mrs
32 O'Brien Dennis Louis
34 Loud Herbert
36 Lockstone Albt. Edwd
38 Prewett Harry
40 Bowd Wm. sen
42 Williams Misses
44 Green Miss
50 Smith Mrs
54 Woollett Mrs
56 Hopkins Mrs
58 Morgan Miss
60 Godwin Victor Jn
66 Gardiner Walter Frederick
68 Morris Chas
70 Bowles Ernest Edwd

West side.

All Saints' Parish Room

- 1 Ballinger Henry George, grocer
... here is Fairview retreat ...
3 Matthews Henry Thomas Kerry
5 Hall Alfred George
7 Knight Ivor

Britannia square.

- 1 Price James William
2 Smith Harold

- 21 Hughes Henry William
23 Hughes Wm. Hy. jun
25 Evans Edwd. Jas
27 Hewlett Albt. beer retr
29 Long Mrs
31 Edwards George Edwin
Hyatt Arth. Jas. decrtr. (yard).
See advertisement
35 Mulliner Mrs
37 Oliver Leslie
39 Meadows Herbt
41 Bowd Wm. Chas. jun
43 Febery Wm
45 Loud Mrs
47 Chatwin Fredk. J
49 Austin Herbt. Wm
51 Thornton Frank
51a, Green Wm
..... here is Prospect ter
63 Brooks Chas. W

FAUCONBERG ROAD, from
Queen's circus to Bayshill road,
MAP D 5.

Popham Miss Margt. Evelyn B.A.
(principal Cheltenham Ladies'
college) (Principal's house)
St. Andrew's Presbyterian Church of
England

FAUCONBERG VILLAS

See Bayshill road.

FIELDS (THE), from Kidnappers
la. Leckhampton.

Cummings cottages.

- 3 Yiend Mrs. G. B
2 Winston Albt
1 Ernest Jas

Hicks Dennis, farmer (Leckhampton
farm)

FINCHCROFT LANE, from
Noverton la. Prestbury.

Hobbs Chas. Hy. dairyman (South
view)

Briscoe Jn. (Finchcroft cott)
Alpass Misses (Lechmere)
Harries Roger Lowndes (Elmfield)

FLAXLEY COTTAGES.

See London road, Charlton Kings.

FLAXLEY PLACE.

See London road, Charlton Kings.

FOLLY LANE, from 121 St. Paul's
rd. to Swindon la. MAP B 4, C 4.

West side.

- 2 Trigg Harold Geo
4 Mogg Albt. Jas
6 Skinner Mrs
8 Beames Wm. Isaac
10 Merrick Geo
12 Marsh Hy. Rt
Davis Jn. Hy. (Prospect villa)
16 Smith Ferdinand Dudley W
..... here is Crabtree pl.
18 Worgan Thos. R
20 Gibbons Arth. Chm
22 Comley Regnd
24 South Mrs. Mabel
26 Taylor Arth. Eber

- 28 Page Wm
30 Thornley Mrs
32 Steager Hy
34 Cornwall Chas. Edwd
36 Elliott Regnd
38 Swift Chas. W
40 Allen Wm
42 Walker Fras
44 Bowen Fras
46 Freeman Lionel Chas
48 Ashton Wm. Hy
50 Benbow Harry
52 Minett Jas. Oakey
54 Cook Leonard
Beaven Mrs. (Craven cott)
Herbert Wm. (The Brickyard)
Eggleton Eric, market gardener
(Marle Hill gdns)
..... here is Swindon la.

East side.

- 1 Pinchin Frank Thos
3 Jackson Jn. Fredk
5 Parker Saml
7 Lyne Edwd
9 Yeates Jsph. Harry
11 Gobey Geo
13 Ballinger Ronald Cecil
15 Bowd Mrs. M. A
17 Pimble Wm.
19 Smith Gilbt
21 Davies Wm. B
23 Townley Harry
25 Willmore Ernest E
..... here is Margrett rd
27 Dunn Regnd. V
29 Clements Geo. Hy
31 Kerr Mrs
33 Smith Geo. Hy
..... here is Manser st
35 Payne Albt
37 Newland Jas
39 Cleal Rd
41 Anger Mrs
43 Ludlow Benj
45 Chess Mrs
..... here is Hudson st
47 Wood Rd. Rt
49 Tucker Mark
51 Evans Gilbt. Hy. Ronald
Waring Geo. C. (1 Durban cotts)
Dunn Hy. Fras. (2 Durban cotts)
Phipps Mrs. (2 Glen cotts)
Booy Geo. Edwd. (Euroclydon)
Jones Thos. D. market gardener
(Maryland)
..... here is Swindon la.

FOSSIL COTTAGES.

See Croft street.

FRANCIS STREET, from 232
Bath rd. to 1 Naunton cres. MAP E 6.
South side.

- 1 Andrews Mrs
2 Harris Fredk. Wm
3 Hopkins Mrs
4 Wilkes Chas. Jsph
5 Smith Melatiah
6 Peart Wm
7 King David Ernest
8 Ilsley Ernest
9 Cooper Jn. Chas
10 Jordan Mrs
11 Williams Mrs. E. W
12 Williams Mrs. M
13 Dyer Mrs. F
14 Johns Mrs. R
15 Piper Chas. Harold
16 Long Fredk. Marshall, greengro
17 Berry Mrs
18 Lett William
19 Holland Edwd
21 Dix Mrs
22 Lloyd Ernest H. furniture dealer

North side.

- here is Exmouth st
27 Holland Wm. Ralph
28 Hart Victor
29 Green Albt
30 Mills Miss Amelia
31 Hughes Horace
32 Boxall Frank
33 Turner Mrs. C
34 Middleton Mrs
35 Hoare Alfd. Geo
36 Ockwell Bertie
37 Barnes Fredk
38 Williams Geo. Fredk
39 Wilkes Albert
40 Williams Mrs
41 Pates Mrs. J
42 Barnfield Miss G
43 Guest Regnd. Lewis
44 Dickerson Miss A
45 Loud Elijah
46 Coombe David Wm
47 Price Geo. Jas
48 Clapham Frank Hy
49 McLelland Mrs
50 Davis Jn. Wm

GABLES (THE).

See Cirencester road.

GADSHILL RD. Charlton Kings,
from Cirencester rd. MAP E 9.
(No thoroughfare.)

Stuart Maj. Godfrey Rd. Conyngnam
C.B., D.L., J.P. (Glenroy)
Smith Jn. Thos. (Hilcot)
Welch Fras. Bertram (Penyllan)
Paul Miss (Hillside)
Watson Geo. R. (Torbay)
Haddon H. V. (Endone)

GAINSBOROUGH.

See College road.

GARDEN COTTAGES.

See Horsefair street, Charlton Kings
& Milsom street.

GARDEN COTTAGES, rear of
225 High street. MAP C 5.

- 2 Winstone Mrs
- 3 Kendall Geo. A
- 4 Bullingham Mrs

GARDEN ROAD, Charlton Kings,
from 14 Little Herberts rd. MAP E 9.
(No thoroughfare.)

South side.

- 1 Andrews Mrs
- 2 Penny Hector L
- 3 Collins A. H
- 4 Simms Mrs. E. K
- 5 Ethridge Edwd
- 6 Howes Chas
- 7 Clothier Herbt
- 8 Saunders Regnld. Jn
- 9 Whiteman Mrs
- 10 Paskell Percvl. H. J
- 11 Rugman Wm
- 12 Harvey Thos. Watts
- 14 MacMillan Alex. Smith
- 15 Jenkins Chas
- 16 Taylor Wm
- 17 Farley Mrs
- 18 Kettleley Ivan
- 19 Packer Horace
- 20 Mercer Saml
- 21 Chaplin Fredk. Jn
- 23 Barnes Ralph Hy
- 24 Crompton Rt
- 25 MacVitie Miss A
- 25 Gardner Miss R
- 26 Chadwick Jas. Bernard
- 27 King Ernest Hy
- 28 Cockings Wilfred Hy

- 29 Edwin Chas. Wm
- 30 Watts Fredk. B
- 31 Slack Hy. Arth
- 32 Kemp Percy Chas
- 33 Shuff Geo. Edwd

GARDNER'S LANE, from Swin-
don road. MAP C 4.

GLADSTONE ROAD, Charlton
Kings, from Horsefair road to
Cirencester road. MAP D 8.

South side.

..... here is Chestnut ter
Hancock Elijah Walt. (Sleaford)
Brown Miss M. (Gilling)
Skinner Arth. Sydney (Florenceville)
Parry Geo. (Wellingrove)
Adams Harry Geo. S. (Winsley)
Brampton Harry (Ainsdale)
Thorp Philip (Ewart villa)

North side.

Bush Mrs. A. (Thistledown)
White Fras. (St. Brevels)
King Mrs. (Maythorpe)
Hamlett Saml. W. G. (Mayfield)
Lewis Chas. (Selby ho)
Duncan Miss (Roseville)
Booth Jn. Wm. (Hill view)
Smith Mrs. (2 Chestnut villas)
Mills Mrs. (1 Chestnut villas)

GLEBE ROAD, from 6 Prestbury
road, Prestbury. MAP A 7.

East side.

- 1 Griffiths Mrs
- 2 Bowen Arth. Hy
- 3 Robinson Josiah Chas
- 4 Luke Miss
- 5 Aldridge Wilfred Thos. coal mer
- 6 Pendry Frank
- 7 Cossens Mrs
- 8 James Regnld
- 10 Brewster Edgar Jn. Gordon
- .. here is footpath to Bouncers la ..
- 11 Kitchen Mrs. Flora, laundry
- 12 Goodhall Jas
- 13 Davis Wm. D
- 14 Beard Miss Florence, district nurse

West side.

- 34 Oakey Geo. Stanley
- 33 Lear Miss
- 32 King Archbld. Herbt
- 31 Peake Frank
- 30 Dennis Howard Fras

- 29 Gooch Jas. Wm
- 28 Parry Fredk
- 27 Trigg Claude Alfd
- 26 Fletcher Ernest
- 25 Worsfold Mrs. S
- 24 Wright Mrs. A. M
- 23 Nash Jn. Tracey Peacey-
- 22 Allard Mrs. A
- 21 East Alfd. Wltr
- 20 Kerby Jn. Jsph
- 19 Prust Albt. Frank
- 18 Bullock Fredk. Chas
- 17 South Leslie
- 16 Carter Arth. Albt. E
- 15 King Ernest

GLEN COTTAGES.

See Folly lane.

GLENCAIRN PARK ROAD, from
Lansdown road to Queen's road.
MAP E E 4.

South side.

- 1 Williams Mrs. E. L
- 2 Wilkes Jas. Hy
- 3 O'Neil Mrs. A. L
- 4 Garfitt Mrs. F. Boyd
- 6 Clark Misses
- 7 Clough Mrs. S
- 8 Kirkley Jas. O
- 9 Earle John Waterman
- 10 Burne Knightley
- 11 Blyth Lt.-Col. Jn. D., O.B.E
- 12 Merry Mrs

North side.

- 21 Kearney Mrs
- 20 Paterson Jas
- 19 Maunsell Chas. E
- 18 Davidson Wm. Jas
- 17 Carew Mrs. Ponsonby M. L
- 14 Slater Misses
- 13 Wilder Misses

GLENFALL STREET, from 3
Selkirk street. MAP C 6.

North side.

- 1 Pargeter Mrs
- 2 Bowers Wm
- 3 Collett Ernest
- 4 Davis Thos
- 5 Hampton Gilbert George
- 6 Bateman Arth. Rd
- 7 Strickland Miss
- 8 Strickland Hy. Chas
- 9 Bee Miss

- 10 Raven Wm. Edwd
- 11 Field Wltr
- 12 Reed Hy. Denzel
- 13 Godsell Mrs
- 14 Williams Mrs
- 15 Swift Reginald William
- 16 Philpott Clement H
- 17 Robinson Jeffrey
- 18 Smith Wm
- 19 Stacey Noel S. T
- 20 Phillips Mrs
- here is Fairview st
- 22 Willis Walter
- 23 Smith Douglas Chas
- 24 Park Wm
- 25 Taylor Gilbt. Fredk
- 28 Merrett Austin, scrap metal mer
- 29 Reed Henry Thomas
- 30 Birkin Miss
- 31 Walton Thos. R
- here is Winstonian rd.
- 34 Hamlett Percy Robert
- 35 Hart Frederick
- 36 Smith Miss E. A

South side.

Hyatt Arth Jas. house deortr

GLENFALL TERRACE.

See All Saints' road.

GLOUCESTER COTTAGES,
from 58 Gloucester rd. MAP C C 4.

- 1 Sutherland Mrs. C
- 2 Cherington Jas
- 3 Meadows Herbt. Sydney
- 4 Jackson William Henry
- 5 Perry Gorrid Henry
- 6 Pratley Thos. Hy. decorator
Nicholls Albt. (Albion gdns)

GLOUCESTER PLACE, from 30
Albion street to 33 Fairview road.
MAP C 6.

West side.

- Bate Bros. motor trimmers
- 1 Dyer Albt. Percvl
 - 4 Lodge Mrs. C
 - 5 Bland Mrs
 - 6 Summers Miss
 - 7 Edwards Albt. Hy. plasterer
 - 8 Robertson Mrs. L
 - 9 Beams Mrs. Sarah, apts
 - 10 Adcock Mrs. K. D
 - 11 Chivers Mrs. Madeline M. shopkpr
 - 11 Chivers Emanuel C

GLOUCESTER PLACE—continued.

- 12 Smith Mrs
13 Page Alfd. Geo
14 Fletcher Albt. Wm
15 Humphris Mrs
16 Totty Cyril Frank
- East side.
20 Hopkins Fredk. C. beer rethr
21 Smith Sydney Jas
22 Brown Harry Reguld
23 Griffin Alfd
24 Hall Walter Bartley
24a, Drake's, drapers (stores). See advertisement
25 Wiggett Wm. Mark
25 Wiggett Mrs. Gertrude, aparts
26 Webley Rt. Hy. Aaron
27 Wiggall Miss
28 Pitman Miss Louisa M. aparts
29 McMinn Jn
Harris Mrs. (2 Trent cotts)
31 Cooper Walter
33 Turner Mrs. Fras. boarding house

GLOUCESTER ROAD, from High street. MAP C C 4.

- South-east side.
4 Goldfoot Abraham L.R.C.P. & S. physcn. & surgn. (surgery)
4 Crabtree Hy. Victor M.B., B.Ch. physcn. & surgn. (surgery)
4 Goldfoot & Crabtree, physcns. & surgns
4 Argent Cecil
..... here is Stoneville st
6 Wedgwood Miss E. M. confetr
8 Long Arth
10 South Hope Harold, cycle dr
12 Clark Arth
16 Whitesmiths' Arms P.H. Clifford Cambray Davies
..... here is Bloomsbury st
22 Hop Pole inn, Albt. Nairne
..... here is Market st
Borough of Cheltenham Public Abattoir (Thos. W. Agg, supt)
28 Kitson Harold
30 Lawrence Ernest
32 Yearp Wm. Edwd
34 Morris Fredk. H
36 Mees Harry Jsph. Seaward
38 Meadows Wm. Jn
40 Ingram Geo. Jn
42 Cull Mrs
44 Conn Jas. Rd

- 46 Perry Edwd. Wm
50 Staite Wltr. Hy
52 Wilcox Jas. Fredk
54 Woodrow Mrs
56 Bailey Miss
58 Albion inn, Ernest C. Lockwood
..... here are Gloucester cottages & Old Millbrook ter
60 Clifford Harry
62 Cox Harry
64 Minett Wm. Jn
66 Barton Clarence H
68 Townsend Chas
70 King Chas
72 Tidmarsh Wm
74 Robinson Mrs
76 Gough Albt. Victor
78 Clarke Mrs
80 Eggleton Jn. tailor
84 The New inn, Mrs. Eliz. Coulston
..... here is Millbrook st
86 St. John Ambulance Brigade & British Red Cross Society (S. T. Davis, hon. sec.) (Ambulance station)
..... here is Queen's retreat
88 Merrick Geo. Wm
90 Simpson Mrs. E
92 Harthy Mrs
94 Dodwell Oscar Leopold
96 James Geo. Hy
98 Reynolds Miss M. R
100 Lewis Mrs
102 Hughes Ian
104 Dovey Wm
106 Heath Alfd
110 Gloucester Road Post Office (Mrs. F. E. Severn, sub-post-mistress)
110 Spencer Sidney
112 Williams Chas. Fredk
114 Ball Wilfred
116 Back Lewis
118 Wills E. & Sons, decorators
118 Wills Miss
120 Wilkes Mrs
122 Cooper Mrs
124 Clifford Miss Lucy
126 Calcutta inn, Jn. Jsph. March
..... here is St. George's rd
128 Wiggall Fredk. Wm
130 Harmer Saml
132 Mitchell Jsph
134 Bennett Arth. Chas
136 Gay Wm. Leonard

- 138 Hodgson Ernest
140 King's Arms P.H. Mrs. Lillian G. Huntley
142 Cloke Douglas Alfd. butcher
142 Treweke Reguld
144 Legg Wm. G
144 Legg Mrs. C. Palmer, teacher of music
..... here is Malvern rd
196 Hodges Wm. Edwd
198 Cull Arth
200 Willcox Wm. Hy
202 Lewis Harry
204 Wilkinson Chas
206 Stanford Emmanuel Jas
208 Witcher Chas
210 St. Mark's District Police Station (Sergt. Victor Geo. Davis, in charge)
212 Wills Mrs. F
214 Poole Mrs. A. J
216 White Albt. C
218 Townsend Chas. F
220 Pockett Norman
222 Fowles Geo
224 Burr Geo
226 Chilton Wltr. Ernest
228 Strange Mrs
230 Curtis Mrs
232 Bastin Chas. Thos
234 Bolton Rev. Rd. (Methodist)
236 Hellings Fredk. C
238 Cruwys Herbt. F
240 Ansell Wltr
242 Juliff Mrs
244 Mooney Geo
246 Wilkes Fredk
250 Nash Reguld. Geo
252 Sheen Sydney E. J
254 James Wm. Rd
St. Mark's Methodist Sunday Schl
258 Loveday Mrs
260 Loveday Wm. Geo. bldr
262 Timms Archbld. Wm
264 Smith Wltr. baker
..... here is Queen's rd
. here is pass. to L.M. & S.R. station.
282 Sharp Geo. Wm
284 Lockhart Thos
286 Lamble Edwin Reguld
288 Robins Wm. J
290 Smith Sidney Jn
292 Ornsby Jn. W. H
294 Cox Reguld. Wm
298 Daffurn Miss
300 Russell Rev. H

- 302 Chandler Miss
304 Mortlock Miss A. L
308 Bendy Miss A. E
310 Young Miss
312 Carter Mrs. L
314 Day Geo. Alfd
316 Turner Wm. Hy
318 Flory Miss
320 Mills Albt. Thos
322 Field Victor D. Ventris
324 Hewett Mrs. E. M. C
326 Gollidge Frank
328 Gwilliam Thos. Patriok
330 Wright Granville
332 Ault Fredk. Harry
336 Johnson Geo
338 Bushell Mrs. E
340 Pinchin Mrs
342 Hole Sidney
344 Broom Mrs
346 Hall Geo. Wm
348 Stephens Wm. Jn
350 Bettridge Arth. Jas. grocer
..... here is Lansdown rd
352 to 366 Hall's Garage, motor engns
368 Hall Reguld. Chas
370 Cox Geo. Alex
374 The Lansdown inn, Albt. Arth. Smith
382 Townshend Alfd. E
388 Simmonds Edwin J
390 Robinson Mrs
392 Aston Geo
394 Red Apple Service Station (The) (J. Phillips, propr.), petrol filling station
..... here is Granley rd.
396 Booth Fred
398 Norris Misses
400 Drew Fras. Hy
402 Jardine Irving
404 Crosby Mrs. J
406 Baverstock Harold
408 Camm Mrs. M. A
410 Woodhead Wm
416 Hitchman Geo. Oliver
418 Andrews Mrs
Harris Chas. farmer. (Benhall farm)
Meynell Jas. (Arle Court lodge)
Aircraft Components Ltd. (Arle court)
Dowty Geo. H. (Arle court)
..... here is Hatherley la

GLOUCESTER ROAD—continued.
 Davis Harry (Bungalow)
 Garland Geo. (Norchard ho)
 here are Badgeworth rd.,
 Churchdown, Shurdington & The
 Reddings
 Gisborne Chas. (Briarfields)
 Buckland Harry, car breaker (Cots-
 wold view)
 Baxter Bernard Jas. (Cotswold view)
 Golden Valley Baptist Mission Chapel
 here is borough boundary
 North-west side.
 here are Tewkesbury rd. &
 High st
**CHELTENHAM & DISTRICT
 GAS CO. (THE)** (works).
 Telephone 5154. See advertisement
 Holtam Arth. (Albion lodge)
 .. here are Lower Mill st. & Arle av..
 Gloucester Road Central Schools
 27 Wright Mrs
 here is Arle rd
 29 Howls Rt. grocer
 31 Webb Mrs
 33 Cooke Jas
 35 Clutterbuck Arth. Sidney
 37 Wheeler Fredk. S
 39 Twissell Hy. Jn. Saml
 41 Smith Mrs. N. C
 45 Jenner Arth. Edmnd
 47 Prew Wm
 49 Bathe Garlick
 51 Ward Jn. F., J.P
 53 Lambert Miss C. C
 55 Baldry Mrs. A. E
 57 Orton Thos
 59 Gibbins Mrs
 61 Jones Mrs. A. B
 63 Wakeford Harry G
 65 Hives Jn. Washbourne
 67 Evans Arth. Collings
 69 Dyer Wm
 71 Arkell Mrs
 73 Connop Mrs
 75 Perry Miss N
 77 Western Wm. Noel Jn
 79 Wimblett Bernard
 81 Morgan Reuben Benj
 83 Gale Sidney Thos
 85 Williams Miss G. N
 87 Biddle Wltr. Jn
 89 Watts Wm. Geo
 91 Perkins Mrs
 here is Alstone la

93 Andrews Wm. Geo. newsagt
 95 Holtham Fredk. F. baker
 97 Miller Alfd. fried fish dlr
 99 **ROUSE F. & CO. LTD.**
 upholsterers & motor car
 trimmers. Tel. 3706
 101 Austin Hy. Jas
 103 Masters Raymond
 105 Wilkinson Geo. A. N
 107 Hacker Mrs. E
 109 Holgate Thos. M
 111 Hobbs Fredk
 113 Dansage Regnld
 115 Barton Jsph. F
 117 Tunnell Geo
 121 Sindrey Roy
 123 Stutters Miss
 125 Roberts Edwd. C
 127 Turner Ernest Geo
 129 Baylis Edwd. C. J
 131 Luker Leslie
 133 Palmer Mrs
 135 Sheel Leslie Jn
 137 Clapp Geo. F
 137a, Lewis Laurence Stanley
 139 Butler Wltr. Scott
 139a, Lewis Jn. L
 141 Baggott Lionel Albt
 143 Jenkins Miss A. M
 145 Merrett Mrs
 147 Smith Arth. Algernon C
 149 Copland Johnstone Wm
 151 le Lievre Peter Darracott
 153 Cox Fredk. W
 155 Lewis Thos
 157 Burke Edwd. Geo
 159 Davies Fredk. J
 161 Hyett Hy. Jn
 163 Shankland Geo. M
 165 Stonier Jn. Wm
 167 Simmons Hy. Fredk
 169 Hay Hy
 171 Copping Jn. Geo
 175 Anstin Chas
 177 Keep Ernest Albt
 179 Hancock Harold
 181 Johnson Jas
 183 Radburn Mrs. Hylda, costumier
 185 Banning Raymond
 187 Lucas Miss
 189 Hacker Fredk. Albt
 191 Taylor Harry
 193 Young Miss M. Chilton S.R.N.,
 S.C.M. nurse
 193 Storr Miss J
 195 Brand Frank

197 Phillips Thos
 199 Beeny Albt. L
 201 Packer Miss
 203 Goss Jn. L. L
 203 McCrae Malcolm
 205 Wilson Chas. Amos, bldr
 St. Mark's Methodist Church
 211 Poole Ernest Geo. F
 213 Johnstone Creighton
 215 Hawker Percvl
 217 Garland Mrs
 219 Waghorne Howard C
 221 Hailey Chas. Jn. photographer
 223 Johnstone Eric
 225 Stanley Wm. Hy
 227 Hill Jsph
 229 Salter Ernest, greengro
 231 Thompson Jas. W. tailor
 233 & 235 Gloucester Co-operative
 & Industrial Society Ltd.
 grocers. See advertisement
 237 Midland inn, Wm. Baker
 here road crosses railway
 Cheltenham District Traction
 Co. (offices)
 239 Cotton Wm
 241 Brookes Albt. Geo
 Martyn H. H. & Co. Ltd.
 dectrs. (Sunningend works)
 Horsman Jn. H. motor engur.
 (St. Mark's garage)
 247 Midland hotel, Chas. Waghorne
 here is Roman rd.
 249 Turner Sydney E. hairdrsr
 251 James Ben L. butcher
 253 Holloway Misses
 253 Holloway Bros. grocers
 255 Allen Ernest, fishmng
 257 Simmonds Mrs. L. tobacnst
 259 Fortey Oscar A. chemist
 265 Phillips Regnld. A
 here is Libertus rd.
 267 Yeend Jn. Regnld
 269 Biggs Mrs. E. F
 271 Walters Isaac Jas. Inkerman
 273 Willis Mrs. M. A
 275 Phillips Jn. Victor
 277 Freeman, John David J., M.R.C.S.,
 L.R.C.P. ophthalmic surgn
 here is Fairmount rd
 279 Rotheram Maj. Auston Morgan R
 281 Oates Jn
 283 Harvey Fredk
 285 McCormick Hy. Jsph
 287 Hurcombe Mrs. C

289 Foster Miss I
 291 Errington Mrs. A. J
 293 Turner Fredk
 295 Burrows Mrs. C
 297 Wilce Herbt. Jas
 here is Church rd
 301 Marden Misses
 here is private road
 303 Davies Rev. Morgan Evans B.A
 305 Dewy Hy
 307 Nichols Bernard
 309 Carefull Miss Ada
 311 Tolley Percy Geo
 313 Cassidy Miss E
 315 Norton Misses
 here is a lane
 Thompson Mrs. T. H. (Oldfield ct)
 Harrison Regnld. Vernon (Morlands)
 Smith N. (Three Winds)
 Johnstone Wltr. L. (Kern Knotts)
 Hunt Albt. (Benhall cott)
 here are Tennyson rd. &
 Kingsley gdns
 Wasley Silas Jn. market gardener
 (Benhall gardens)
 Mathews Miss E. D. (Grove Field vil)
 Dobell Ralph (The Brooklands)
 ... here is lane to Fiddlers' green ..
 Baldwin Maj. Jas. Y., D.S.O. (Stone-
 leigh)
 Comely Chas. farmer (Harthurstfield
 farm)
 Comely Mrs. A. M. guest house ;
 farm house teas & camping sites
 (Harthurstfield farm)
 Drew Wm. bldr. (Cotswold)
 Drew Miss D. D. K. insurance agent,
 Commercial Union Assurance Co.
 Ltd. (Cotswold)
 Jones Jn. (Hill view)
 Huband Percvl. Young (Byfield)
**GORDON ROAD, from 43 Moor-
 end road. MAP F F 6.**
 (No thoroughfare.)
 West side.
 Ford Alfd. Wm. (Oakdene)
 Bowen Arth. Percvl. (Oakville)
 Ford Chas. R. dectr. (Raysun)
 Greville J. W. jun. (Ciceter)
 South side.
 Read Thomas Henry (Ellenville)
 Lane Alfd. Wm. (Repton)

GORDON ROAD—continued.

Southville.

- 1 Chapman Miss
2 Hancock Fredk. Jn

Aldridge Wm. Hy. (Longney)

GRAFTON ROAD, from Park
place to 203 Bath road. MAP E 6.

North-west side.

- 4 Grey Frs. Claud
6 Parker Mrs. Chas. S
10 Owen Mrs. Jas
10 Trollope Miss
12 Aylmer Sir Gerald Arth. Evans-
Freke, bart

..... here is Painswick rd
SS. Philip & James Church
..... here is Gratton rd
28 Till Jn. Bryan

- here is Norwood rd
30 Griffiths Hubert Geo
34 Selley & Son, furniture removers
Harvey Alfd. blacksmith

South-east side.

.. here is path to Tudor Lodge rd ..
3 Jackson Maj.-Gen. Herbt. Wm.
C.B., C.S.I., D.S.O

- 9 Powell Miss
11 Kilkelly Col. Patrick Percy
.. here are Painswick rd., Gratton
rd. & Edward st ..

Vincent Percy Wm. (St. Philip's
cott)

..... here is Norwood rd

GRANGE (THE).

See Horsefair street, Charlton Kings.

GRANGE COTTAGES.

See Church piece, Charlton Kings.

GRANGE PLACE.

See Horsefair st. Charlton Kings.

GRANGE TERRACE.

See Horsefair st. Charlton Kings.

GRANGE WALK, Charlton Kings,
from Horsefair st. MAP D 8.

Somerset place.

- 1 Pipes Albt
2 Pearson Rt

Buckles row.

- 1 Sallis Ernest
2 Grinnell Chas. Albt
3 Patterson Jas
4 Clare Ernest
5 Peart Miss
6 Hopton Chas
7 Carpenter Frs. Wm
8 James Ernest A
9 Middlecote Albt
10 Parry Ivor
11 Davis Cyril

Brevel cottages.

- 1 Protherough Aubrey
2 Wilks Mrs

GRANLEY ROAD, from 396 Glou-
cester road. MAP E E 3.

(No thoroughfare.)

North-west side.

- 2 Hackleton Geo
4 Farmery Hy
6 Bowden Leonard
8 Gardner Albt. Edwd
10 Wiggins Frs. Jn
12 Barter Saml. Jn
14 Mace Ernest Wlthr
16 Harris Philip, nurseryman
18 Arthur Albt. E
20 Sadler Wm. Abel
22 Pack Arth. Jn
24 Dimmock Fredk. Alfd
26 Butler Frs. Alfd
28 Spawton Mrs
30 Chesney Wm
32 Williams Hy
34 Harvey Arth
36 Wakefield Wilfred
38 Birt Wallace
40 Pugh Jsph. Wm
42 Selley Hy. Chas
44 Leach Alfd
46 Richings Alfd
48 Hayward Arth. Leslie
50 Janes Ernest Albt
52 Whiting Mrs
54 Fletcher Mrs
56 Morgan Wm
58 Cole Arth
60 Carr Mrs
62 King Archld. Chas. G. hairdrrsr
64 Bullock Wm
66 Ilott Hy. Jas
68 Jeffries Tom
70 Ilott Arth. Ernest



- 72 Arnold Mrs
74 Privett Chas. Hy
76 Long Hy. Jn
78 Skidmore Harry R
84 Joines Thos
86 Barnfield Hy
88 Ilott Chas. Edwd
90 Price Fredk
92 Mason Arth
94 Odolloss Mrs
96 Ilott Geo
98 Kench Chas
100 Hayward Mrs
100 Skidmore Rt. H

South-east side.

- 95 Price Arth
93 Price Fredk
89 Carter Jas. Edwd
87 Hughes Mrs
85 Swordy Mrs. Mary
83 Butt Hy. sen
81 Ilott Arth. Wm
79 Butt Hy
75 Ashton Hubert
73 Peacey Raymond
71 Ayres Ivor
69 Spinks Peter
63 Trotman Frank
61 Hayward Wm. Chas
59 Smith Mrs
57 Tremlin Mrs
55 Thather Oliver Wilson
53 Murphy Mrs
49 Eade Frs. Roland
47 Hawkins Wm. Jsph
45 Daft Miss
21 Daft Albt. Hy. market gardener
19 Jenkins Percy Ewart

GRANVILLE STREET, from 235
High st. to 120 Swindon rd. MAP C 4.

West side.

- Butchers' Hide, Skin & Wool
Co. Ltd. fellmongers (Nag's
Head yard)
1 Barratt Edwd. Victor
2 Ilott Albert Edward C
3 Stanford Frank
4 Tovey Regld. Jn
5 Denchfield Wm
6 Fennell Albert Henry
7 Noakes Wm. Geo
8 Tolley Charles Arthur
9 Hilyer Robert William
10 Richards Chas. L

- 11 Poulton Wm. Edwd
12 Roberts Wm. Hy
13 Constable Fredk. Jn
14 Ball Arthur
15 Yeend Mrs
16 Charman Jas
17 Bates Geo. Hy

East side.

- 19 Mustoe Frank Percvl
20 Caswell Edwd
21 Tanner Frank
22 Merrell Edgar William
23 Hayes Alfred Percy
24 Morgan Jack Ivor
25 Ball Edwin Chas
26 White Matthew
27 Hawkins Mrs
28 Wells James William
29 Peacey Chas. W. H
30 Paginton Regnd. Ivor
31 Jones Miss M. A
32 Witcombe Thomas Henry
33 Priest George Cowell
34 Pritchard George Allen
35 Pitman Rd. C
36 Prideaux Mrs
37 Watts Wm. Chas
38 Phipps Robert Stuart
39 Evans Wallace
40 O'Hagan Charles
Salvation Army Hall

GRATTON ROAD, from Norwood
rd. to Shurdington rd. MAP E E 6.

North-east side.

- 2 Pike Hy. shopkpr
4 Martin Chas
6 Lane Miss
8 Westborough Wm
10 Browne Ivor Bertram
12 Hall Jn
14 Blissett Bert
..... here is Suffolk st
16 Seward Miss L
16 Seward Jn. Melbourne
16 Seward & Son, hldrs
18 Cook Frank W. stock broker
20 Allen Mrs
22 Holdom Mrs. J
24 Moore Mrs
26 Clifton Mrs
..... here is Grafton rd
36 Pedlow William Henry M.B.,
B.Ch. physician & surgeon

GRATTON ROAD—continued.

- 36 Pedlow & Wingate, physcons. & surgns
 38 Somers Misses
 40 Bull Jn. Hy
 42 Potter Wm. Jn
 44 Brooks Miss Agnes Ellen
 46 White Mrs
 48 Butt Miss
 52 Cornock Edgar Jack
 54 Browning Geo
 58 Preston Mrs
 60 Stanford Albt. Wm
 62 Hunt Bruce Edwin
 64 Smith Mrs. E. M
 66 Wilcox Perovl. Claude
- South-east side.
 here is Ashford rd.....
 1 Allsop Miss
 3 Jenkins Geo
 5 Allen Wm. Thos
 7 Fluck Mrs. Arth
 9 Gibbs Miss
 11 Price Wm
 15 Mills Misses A. & E
 17 Davy Miss
 19 Goodhall Edwd. Ernest
 21 Taylor Alcey Thos
 23 Barton Regnd. W
 25 Tippetts Chas. Elliott
 27 Sandells Leonard
 29 Millard Leslie
 31 Coldrick Chas. Edwd
 33 Daniels Mrs
 35 Gardner Gilbt. Geo
- here is Grafton rd.....
 37 Bishop Arth. G., M.B.E., M.A.
 (assistant master Cheltenham
 College)
- here is Brandon pl.....
 45 Pearce Albt. Hy
 45 Cooper Mrs
 45 Durant Wltr
 47 Reardon Jn
 49 Matthews Mrs
 51 Halliday Jas
 53 Blake Hy. Thos
 55 Harding Raymond
 57 Yeend Chas. Fredk
 59 Jennings Wm. Geo
 61 Branson Mrs. Amy
 63 Knott Thos
 63 Knott T. & Sons, decorators.
 See advertisement
 65 Wilks Fredk

- 67 Maisey Arth
 69 Fry Capt. Valentine J
 71 Green Jack
 73 Curtis Jn. Thos. greengro

GRATTON STREET, from 14
 Great Norwood street to 24 Com-
 mercial street. MAP E 6.

North side.

- 1 Sealey Geo. Harry
 2 Kearsey Fredk
 3 Berry Mrs
 4 Swordy Jn
 5 Wellington Mrs. F. M
 6 Marchant Mrs
 7 Morris Fras. Edwd
 8 Messenger Miss
 9 Houghton Jesse, plumber
 10 Pragnell Mrs
 11 Bishop Eli

South side.

- 12 Buttery Victor Jn
 13 Merchant Mrs
 14 Beard William Edward
 15 King Percy
 16 Gregory Thomas Hugh
 17 Spreag Mrs

GRAVEL PIT.

See London road, Charlton Kings.

GREAT NORWOOD STREET,
 from Suffolk parade to Gratton
 road. MAP E 6.

West side.

- here is Suffolk rd.....
 1 Ayres Herbt. T. draper
 3 James Thos. butcher
 5 Gregory Wm. Albt. Chas
 5 James Ben
 7 Pumfrey Harry Charles, dairy-
 man. See advertisement
 9 Moss Ernest, ladies' hairdrrs
 9 Millichip Miss M
 11 Margetts R. hairdrrs
 11 Barber Jn. Hy
 15 & 17 Batstone Ernest
 19 Clark Wm
 21 Hewitt Wm
 23 Kelland Mrs
 25 Hope Miss
 27 Dodd Miss Edith
 31 Harvey Cecil Lloyd
 33 Ravenscroft Albt. Edwd. dectr
 35 Jones Mrs. Mary

GREAT WESTERN ROAD, from
 St. George's road, to New street.
 MAP C 4, D 4.

East side.

- Première Polish Co. Ltd. (Alstone
 works)
 Cheltenham Steam Laundry (Harry
 William Jones, proprietor). See
 advertisement
 Swimming & Washing Baths (Cor-
 poration) (Jas. A. Cook, mngr)
 Cheltenham Swimming & Water
 Polo Club (W. T. Tiver, hon. sec)

Burton cottages.

- 12 Woollett Hy. Jn. C
 11 Churchman Edgar
 10 Berry Charles Edwin
 9 Dawes Mrs
 8 Bowen Claude
 7 Jones Mrs. M. A
 6 Harding Mrs. E. J
 5 Summers Mrs
 4 Bancroft Jsph. Edwd
 3 Ursell Jn. Chas
 1 Williams Archbld

West side.

- here is Millbrook st.....
 Gregory Bert, motor engr. (Alstone
 garage)

Mossleigh terrace.

- 10 Malyon Frederick
 9 Crowther Arthur Joseph
 8 Cruse Mrs
 7 Hopton James S
 6 Galloway Mrs. R. L
 5 Palmer Mrs. E
 4 Smith Wltr. Chas
 3 Williams Wm
 2 Sandalls Miss
 1 Evans Harold E. greengro

GREAT WESTERN TERRACE,
 from Millbrook street to St.
 George's road. MAP D 4.

East side.

- 2 Hewitt Charles
 4 Smith George
 6 Hambling Wilfred
 8 Ward Miss
 10 Smith Walt. Leyton
 12 Lee Fredk. Wm
 14 Symonds Mrs. J
 16 Owen Perovl. Rd
 18 Smith Thomas
 20 Buckingham Miss

- 35 Jones Wilfred Potter
 37a, Manton Hy. Reuben, greengro
 37 Stephens Mrs. A
 39 Barnett Hy. Fredk. fishmonger
 39 Coombes A. H
 here is St. James' pl.....
 43 Chapman Mrs. Mary, confctnr
 45 Procter Mrs
 47 Hemmings Lancelot, shopkpr
 49 Wright Wm. Edwd. F
 51 Pearce Alfd
 53 South W. cycle dlr
 55 Harman Mrs
 57 Jones Rd. Edwd. secondhand
 furniture dlr
 59 Turner Hy. butcher
 61 Holyoake Wm. Jn. confctnr
 61 Holyoake Mrs
 63 Holyoake Wm. Jn. corn mer
 here is Andover rd.....
 Angle Stores P.H. Frank Wm. Cooke
 Parry Fras. P. timber mer
 .. here are Gratton & Ashford rds..

East side.

- 2 The Norwood Pharmacy, chemists
 2 Jervis Fredk. E
 6 Perrin E. E. & M. E. newsagts
 8 Lloyd Fredk. Philip S. boot mkr
 10 Timms E. A. grocer
 12 Gregory Miss F. E
 here is Gratton st.....
 14 Davies Mrs. J
 16 Birt Mrs. S. G
 20 Taylor Fras. Jas
 Bethesda Methodist Church
 here is Chapel la.....
 22 Acock Perovl. insur. agt
 24 Tarling Wm. Jn
 26 Clements Jn
 28 Pritchett Miss E. N. shopkpr
 28 Comfort Mrs. E

..... here is Union st.....
 St. James' Schools

..... here is Upper Bath st.....

- 30 Wood Frank
 32 Jenner Mrs
 34 Haines Mrs. E
 36 Coombes Rd. Harold H
 38 Butler Alfd. Harry
 40 Cambridge Chas
 .. here are Railway la., Norwood rd.
 & Gratton rd..

GREAT WESTERN RAILWAY
COAL DEPOT.
 See New street.

GREAT WESTERN TERRACE—continued.

- 22 Harrington Mrs. J
24 Packer Harry Chas
26 Drinkwater Wm. Hy
28 Besant Mrs. R. F
30 Narramore Misses
32 Weatherill George
34 Brinsford Walter
36 Lowe Mrs
38 Walton Jn
40 Presley Miss
42 Hill Percy F
44 Donaldson Jn
- West side.
1 Newman Charles
3 Plant Matthew
5 Coborn Rd. Hall
7 Weaver Frank Chas
9 Pleydell Miss Ellen, teacher of music
11 Maslin Mrs. J
13 Glead Frank
15 Greening Perovl
17 Poulton William Edwin
19 Tucker James A
19 Catholic Benefit & Thrift Society (J. A. Tucker, local representative)
21 Langdon Thos
23 Langdon Herbert
25 Smith Mrs. Annie
27 Payne Kenneth
29 Davison Miss F. E
31 Fruin Misses
33 Purnell Arth. Fredk
35 Smith Chas. Wltr

GREENHILLS ROAD, Charlton Kings, from Charlton lane to Moorend road. MAP E 7.

South side.

- Tomson Chas. M. (Greenmeadow)
Hardy Miss (Two)
Godfrey Miss L. M. (Pastures)
Lewis Mrs. (Glasgow)
5 Holliday Instructor-Capt. Ronald J. M., M.A., R.N. (ret)
6 Merivale Alex. M.A., LL.B. solctr. & commissioner for oaths
Wayte Wm. J. (Gayton)
8 Wyatt A. Montagu (Shandon)
Jessop Wltr. (Little Petherick)
- North side.
Seaford Fredk. (Woodstock)
11 Duke Mrs. L. S. (Fidra)
Boulter J. H. (Cherlington)

GREENWAY LANE, Charlton Kings, from Six Ways, London road to Harp hill. MAP B 8, C 8.

West side.

- Gough Benj. (High grove)
Wilson Mrs. E. dairy farmer (Home farm)
Williams Wm. (Oakland cott)
..... here is Ashley rd
Harris Ernest (1 Battledown cotts)
Wilson Geo. (2 Battledown cotts)
Hares Fredk. Albt. (Pike ho)

South side.

- Marsden Mrs. (Crossways)
Davis Mrs. (Calder)
Davis Bernard C. (Whitecroft)
Wanklyn Mrs. (The Little manor)
.. here is a footpath to London rd ..

GREATER VILLAS.

See Copt Elm road, Charlton Kings.

GRIFFITHS GARDENS, from 167½ High street. MAP C 5.

Speller Albt. Sydney (Poplar cott)

GROSVENOR COTTAGES.

See Grosvenor terrace.

GROSVENOR PLACE SOUTH, from 86 Albion street to 92 High street. MAP C 6.

West side.

- 12 Taylor Chas. Wm
15 Woodward Albt. E
16 Chambers Frederick J
17 Kelly Patrick
18 Pigott Misses
19 Walkley Mrs. Eunice
20 Handford Mrs. Eliz. aparts
21 Lyne Ernest Robert, insur. agent
22 Hobby Mrs. L. E
Shenton's Printing Works, printers
Beynon W. H. & Co. fine art publishers
Gloucester Co-operative Society Ltd. (stores)

East side.

- 23 Cheltenham & County Billposting Co. (Shakspeare Shenton's), advtsng. contrctrs
Cheltenham Motor & Cycle Co. (garage)

- Shenton Eric (Home villa)
Severn Valley Meat Products Ltd. provsn. mers
28 Stone Alfd. Hy. jun. dectr
29 Cowley Miss L. aparts
Maund Mrs. Helen, aparts. (Grosvenor ho)

GROSVENOR STREET, from 71 High street to Albion street. Map C 6.

East side.

- 11 Cook Mrs. D
15 Williford Archbld
17 British Thomson-Houston Co. Ltd. electrol. engnrs
21 Wakefield Arth. E
23 Ashdown Mrs
25 Hayward Mrs
27 Barnfield Thos

.. here is passage to St. James' st ..

- 29 Broad Mrs
31 Sallis John Attwood, tailor
35 Chess Miss E
37 Pitcher Stanley Howard
39 Gater Charles, french polisher.
See advertisement
39 Jones Godfrey
41 Hayward Sidney Arthur
43 Shadwell William
45 East Thos
47 Burnett Misses, board residence
49 Evans Regnid. Wm
51 Bayliss Benjamin Jsph. boot ma

West side.

- 4 Lacey Jsph. Hy. hairdrrsr
6 Mussin Mrs. Elsie, fruitr
10 Davies Leslie C. motor car dlr
12 Dixon Miss M. confctnr
14a., Golden Circle Club (The) (J. A. Jenkins) (reg. office)
18 Johnson Jn
22 Lawson Wm. Geo
22 Roebuck Thos
24 Harris Mrs. H. M. registered Spencer corsetiere
All Saints' School (handicraft section)
28 James Mrs. Elizh. wardrobe dealr
30 Iles Leslie
Christadelphian Meeting Room
Park Percy, aparts. (Exeter lodge)
Collins & Godfrey, builders. See advertisement
52 Betteridge F. J. teacher of music

- 54 Haward Ernest Alfd
58 Sheppard Mrs. M. E
60 Combe Miss
60 Thomas A

GROSVENOR TERRACE, from Albion st. to 84 High st. MAP C 6.

West side.

- Hopkins Wltr. (Vizerville)
1 Fear Fredk. Arth
2 Smith Mrs. Caroline
3 Willetts Clifford Howard J. B
4 Gale Sidney
5 Babbage Joseph
6 Knight Cyril Herbt
7 Stanton Albt. F
8 Tovey Mrs. E
9 Featherstone Randolph
10 Williams Mrs. J
11 Page Wm
The Evangelical Mission Hall

East side.

- York Hotel (George P. Pearce, propr)
Oddfellows' Hall (Chas. Bastin, sec)
Jones Saml. Jn. (Oddfellows' Hall)

Grosvenor cottages.

- 1 Creed Albert
2 Waller Jas
3 Gardner Mrs
4 Fluck Mrs. M. L
- 19 Farley Mrs
12 Viok Sydney Geo
13 Cooper Harry Rd
14 Harris Jack
15 Gegg Wm
16 Cratchley Charles Henry Thomas
17 Roebuck Geo
18 Humphries Geo. Wm
20 Dodwell Wm. Ernest
21 Stone Miss Emily, coal dealer
21 Stone Wm. boot repr

GROVE (THE).

See Christ Church road.

GROVE (THE), from 121 Hales rd. (No thoroughfare.)

North side.

- Bartlett Patrick Geo. (Hanmer)
Neal Maurice E. B. (Charlwood)
Errington Albt. E. (Heavitree)
Webb Mrs. A. (Morland)
Doughty Lancelot Wm. (Trevethoe)

GROVE (THE)—continued.

- Bennett Jas. Ronald (Trevone)
46 Pound Jas. Edwd
Orgee Jn. (Mon Abri)
Shambrook Edwd. W. (Pendock)
Thomas Cyril D. (Stirling)

South side.

- Colwell Gilbt. Ridsdale
Salisbury Sydney G. (Eastholme)
Hooper Mrs. (Leigh)
Giles Sidney (Somborne)
Price Harold Jn. (Nockla)
Gardiner Mrs. (Theocsbury)
Fruin Jas. Stanley (Highnam)
10 Frame Duncan L
Ricketts Douglas (Rovigo)
Wilson Wm. Kenneth (Kildonan)
Macpherson Mrs. A. J. (The Bungalow)
15 Thomas Wilfred
Guy Rt. Ernest (Hestia)
Barton Rt. (Kooabar)
Shutler Rd. C. (Three Spires)

GROVE STREET, from 275 High street to New street. MAP C C 5.

East side.

- 1 Goodall Mrs
2 White Walter
Meulbrouck Alphonse, registered lodging ho. (Cumberland villa)
6 Jeenes Horace
..... here is New st

West side.

- 10½ Loveridge Harry, umbrella repr
11 Ballinger Jas
12 Deacon Mrs
14 Herbert Alfd
15 Rummings Mrs
16 Millin Mrs. Ellen
Evans Arth. F. registered lodging houses (Shamrock & Rowton ho)

GUESTRISS COTTAGES.

See Swindon lane.

HALE'S ROAD, from 1 High street to Hewlett road. MAP C 7.

West side.

- 2 Stokes Harold Thos. photographer
4 Cook Thos
6 Burden Miss
8 Leach Rd

- 10 Stanbury Miss E. F
12 Reid Wm. Leslie
14 Marshall Albt
16 Powell Mrs. M. A
18 Beard Geo. Rd
20 Norton E ic
22 Hearle Arth. Wm
24 Munford Edwd. H. V. mfrs.' agt
24 Hawkins Mrs
24 Butler Mrs
26 Done Regnd
28 Williams Hy. Chas
30 Cooke Thos. Geo
32 Davis Wm
34 Ley Wm. N
36 Emms Edgar J
38 Townsend Miss
..... here are Sydenham rd. south & Sydenham rd. north

- 62 Hill Mrs. L. B
64 Eaton Jn
66 Foulkes David
68 Arkell Jn. R
70 Mason Miss M
72 Shackelford Arth. Ernest
74 Dawe Fredk. Wm
76 Fisher Oliver
78 Jelley Jas
..... here is King's rd

- 80 Tillyard Kerohever M.A. private tutor
Johnson Wltr. Edwd. fruit grower (Middlecote)
106 Trigg Albt. Edwd
108 Shaddock Clifford G
110 Barnett Arth. Peter
112 Suter Fredk. David
114 Gibbard Fredk. Valentine
116 Bound Roland H
118 Whitlock Wilfred JspH
120 O'Hagan Mrs
122 Salliss Sidney Alfd
..... here is Eldon rd

- 124 Berry Hugh V
130 Gloster Mrs
136 Julian Rev. Fras. L
138 Wiggall Percy C. A
140 Mayer Miss
142 Campbell Mrs. Lorne
144 Wood Miss
146 Pyke Arth. Chas
148 Battledown inn, Sidney W. Woodman
150 Marchant Miss Eva E. shopkpr
..here are Hewlett & Priors roads..

East side.

- here is Up. Park st
- Russell Arms P.H. Frank T. Fowkes
Hale's Road Gardens (H. J. Tilley, propr)
Strickland Homes (almshouses)
17 Mitchell Albt. Jas
19 Schilling Fredk. W. tailor
21 Bennett Miss Esther, genl. stores
..... here is Rosehill st

23 Emms Miss

EMMS MONUMENTAL WORKS (E. A. Emms), monumental masons & sculptors. Telephone No. 2391. See advertisement

.... here are Coltham fields

- 25 Smith Fras. J. upholsterer
27 Smith Andrew Edwd
29 Ford Miss B
31 Draper Geo. E
33 Mills Chas. Davis
35 Hutocheon Alex. Brown
37 Paley Arth. Edwd
Battledown Brick & Tile Works (Webb Brothers Ltd.). See advertisement
39 Child Mrs
41 Beacham Chas
43 Winter Edwin Jas
45 Knight Frank
47 Yabsley Ronald Hy
49 Blake Harry
51 Poulton Rt. Wm
53 Avis Regnd. Fredk
55 White Alfd
57 Sumsion Harry
59 Ash Albt. Edwd
61 Jennings Mrs
63 Chandler Hy
65 Williams Rd. P
67 Young Miss
69 Baker Oliver Jas
71 Bowden Geo. Albt
73 Tudge Mrs. M. E
75 Harrington Frank
77 Welch Mrs. I
79 Stephens Sydney Arth
81 Davies Alleyne Edwd

....here is Battledown approach...

- 83 Collett Lt.-Col. G. F., D.S.O

- 87 Taylor Mrs. L
89 Parker Chas
91 Browning Fras. E
93 Collier Fredk. Rd
95 Poytress Mrs
97 Smith Jas
99 Dent Miss
101 Jones Arth
103 Green Fredk. H
105 Powell Edwin Gilbt
107 Peacock Wm. Folds
109 Adcock Hubert A
111 Packer Edgar T
Castle Chas. C. (Hollington ho)
117 Kynaston Mrs. C
119 Lindley Edgar Ivor
.... here is The Grove Estate

- 121 Powell Mrs. S
123 Cowcher Thos. M.C
125 Sharvell Comdr. Wm. Chas. R.I.N. (ret)
127 Howell Jn. jun. M.A., M.B., B.Ch., M.R.C.S., L.R.C.P. physcn. & surgn
129 Conder Lt.-Col. Hugh
131 Hart Miss E
133 Ward Mrs. Addleton
135 Moulder Hugh A. W
Barnfield A. (florist Battledown nurseries). See advertisement
145 Hardwick Misses
147 Craft Mrs. E. A

.. here is Harp hill, Battledown ..

HALL ROAD, from Leckhampton road to Church road. MAP F F 7.

North-east side.

- Harrison-Osborne Wm. (Middle Moor)
Cunning Miss (Woodgate)
Maxwell Brig.-Gen. Rt. Pacey (Amesbury)
Smith Frank Edgar (Newhurst)
Gillman Geo. W. (Onchan)
Sims Geo. (Glenmead)
Andrews Miss (The Ridges)
Bellamy Mrs. (Creg)

Wallsworth.

- 1 Townsend Miss
2 Withers Mrs

Wagstaff Mrs. Edith (Eldon)

MEMORIALS HALES ROAD & **EMMS** PHONE
CEMETERY RD. 2391

MEMORIALS HALES ROAD & **EMMS** PHONE
CEMETERY RD. 2391

HALL ROAD—continued.
 Routledge Miss (Otley)
 Hyett Leonard (Kenilworth)
 Crump Mrs. (Hazelton)
 Dolman Miss (Everton)
 Webb Harold Arth. V. (Helenlea)
 Jullien Miss L. M. (Ulverston)
 Hawker Misses (Rowanville)
 Ayers Mrs. (Ivycroft)
 Rodd Wm. Jn. (Ilkley)
 Webley Mrs. (Bewley)
 Rogers Broome (Fairmead)
 Boreham Harry (Selby)
 Edwards Miss (Highercombe)
 Singleton Harry (Colintraive)
 Lawrie Hy. C. O. (Llanfrisant)
 Prior Alfd. (Gambetta)

Hillworth.

- 1 Keen Hy. Jas
- 2 Kerr Geo. Wm

South-west side.

here are Prospect pl. & Moorend rd.
 Leckhampton School
 Poulton Harry Geo. (School ho)

HALLAND ROAD, from 89 Leckhampton road. MAP F F 6.

(No thoroughfare.)

South-east side.

- 1 Gem Malcolm Hone
- Conacher Mrs. W. (Baringville)
- Allen Miss (Fieldhurst)
- Warner Mrs. G. E. P. (South Dene)
- Slade Misses (Plewlands)
- Lack Fredk. W. (Pinehurst)
- 7 Saunders Miss L. H
- 8 McAldowie Mrs
- 9 Leighton Mrs. E
- Steele Mrs. (Penypound)
- 11 Brierley Miss
- 12 Barnard Miss

North-west side.

Langton Miss (Inverclyde)
 Waters Miss (Inverclyde)
 Stevenson Wm. Spencer (Morwenstow)
 Macmillan Surg.-Comdr. Chas.
 Clarke D.S.O., M.D., R.N. (ret.) (Kingsbury)
 Wilkins Chas. Alfd. (Stancliffe)
 Pike Geo. Rd. Chas. (Lilani)
 Martin Wm. (Kyrton)

HAM ROAD, Charlton Kings, continuation of Ryeworth rd. MAP C 9.

East side

Mitchell Albt. D. farmer (Ham ct)
 Rouse Wm. J. farmer (Ham Farm dairy)
 Footitt Mrs. (The White ho)
 Davis Harold J. farmer (Ham farm)
 Jones Geo. (Ham Green cotts)
 Peart Wm. (Ham Green cotts)
 Winstone Stanley, farmer (Glenfall farm)
 Jobling Miss G. farmer (South Ham Hill farm)
 Wood Benj. A. farmer (North Ham Hill farm)

West side.

Boulter Geoffrey (The Gassons)

Ham square.

- 1 & 2 Powell Wm
- 3 Lulham Mrs
- 4 Hawkins Arth. Hy. Thos
- 5 Hawkins Hy. Arth
- 6 Collier Roy

Vaughan Mrs. (Little Ridge)
 East Wm. Thos. (Gable cott)

Hamfield cottages.

- 1 Coombe Wm
- 2 Wixey Mrs
- 3 Bridgeman Fredk. Geo
- 4 Manning Percy Alfd

Orchard cottages.

- 1 Phipps Chas. E
- 2 Dyer Wm

Natton cottages.

- 1 Harris Misses
- 2 Powell Mrs
- 3 Coombe Ernest

Ray Harry (Whynnebrae)
 Causon Jas. (Glenfall cott)
 Kilby Albt. J. (Nursery cott)
 Brazener Wm. (2 Nursery cott)
 Bellingier Chas. (Old Ham farm)
 Humphris Hy. Jas. (Wadleys)

HAM SQUARE.

See Ham rd. Charlton Kings.

HAMBROOK ST. Charlton Kings, from Ryeworth rd. MAP D 8.
 (No thoroughfare.)

North side.

Paget Mrs. (1 Rose cotts)
 Turner Albt. Jn. (2 Rose cotts)
 4 Wasley Ernest Regnld
 5 Brookes Alfd. Geo
 7 Snell Regnld. F
 8 Telling Mrs
 9 Williams Lewis
 10 Mason Miss
 11 Robinson Mrs

South side.**Tytherley villas.**

- 1 Rickards Mrs
- 2 Cripps Mrs

Vincent Edwd. (Rockville)

Hill View villas.

- 1 Widmer Chas. Albt
- 2 Peacey Harry

Theyer Mrs. C. M. (Allan ho)

West side.

- 1 Cooper Patrick, electrol. engr
- 1 Cooper Chas. Alfd
- Hambling Rt. J. (Little Glen)

Hambrook terrace.

- 1 Osborne Mrs
- 2 Peacey Albt
- 3 Wilcox Leonard
- 4 Palmer Wm. Jas

HAMBROOK TERRACE.

See Hambrook st. Charlton Kings.

HAMFIELD COTTAGES.

See Ham rd. Charlton Kings.

HAMILTON PLACE.

See London road, Charlton Kings.

HAMILTON STREET, Charlton Kings, from London road to Cudnall street. MAP D 8.

East side.

- 1 Attwood Mrs
- 2 Rowland Wm. Rt

- 3 Handy Harry
- 4 Pouncett Geo
- 5 Price Mrs. M. E
- 6 Davage Fredk
- 7 Jones Chas

West side.

Jarvis Albt. (Greyroof)

HAMLETS YARD, Charlton Kings, from Horsefair st. MAP D 8.

(No thoroughfare.)

5 Thornton Cecil Fredk

Elm cottages.

- 1 Green Chas
- 2 Stubbs Fredk
- 3 Tibbles Wm. Edgar

HANOVER PARADE, from 46 Brunswick street to 2 Hudson street. MAP B 5.

North-east side.

- 1 Dicks Edwd. Hy
- 2 Ruck Chas
- 3 Nash Stephen
- 4 Back Chas. Wm

South-west side.

20 Brown E. boot repr

..... here is Hanover st.

West side.

- 5 Traylen Jas
- 6 Cole Albt. Ernest
- 7 Champion Mrs
- 8 Hill Allan Sumner
- 9 Williams Geo
- 10 Trigg William
- 11 Watkins Thomas
- 12 Holder Harry

..... here is Marle Hill rd

West side.

- here is Hudson st
- 13 Cull Frank Leslie
 - 15 Clissold Frank, chimney sweep
 - 16 Ward Mrs. E
 - 17 Willis Geo
 - 18 Causon Jn

..... here is Manser st

19 Anderson Hubert, painter

..... here is Hanover st

HANOVER STREET, from 59 St.
Paul's road to Hanover parade.
MAP B 5, C 5.

West side.

Bryan Mrs. (Hamilton cottage)
Davey Hy. Geo. (Hanover cott)
1 Burton Thomas, boot repairer
2 Davis Frank
3 Pearce Miss
4 Jones Wm
5 Stokes Ernest H
6 Birt Alfred Ernest
7 Cook Harry
8 Browning Henry
9 Wixey Harry F
10 Miles Jas
11 Edwards Thos. Rd. dectr
12 Haynes Miss
13 Smith Thos. Hy
14 Cleeveley Albt. Edwd
15 Cole Frank
16 Pounsett Henry
17 Hodges Ernest Charles

.....here is Larput pl.....

18 Slade Mrs
19 Baxter Willoughby Arth
20 Hacker Tom, accumulator
charger
21 Hill Arth. R
22 Smith Edgar
Hanover inn, Chas. Lewis

East side.

23 Jennings William Albert
24 Jennings Mrs. Ellen, grocer
25 Harris Wltr
26 Hall Mrs. H
27 Slatter Wm. Wltr
28 Hiscocks Jas. B
29 Street Jn
30 Trigg Bros. bldrs
31 Trigg Chas. Fras
32 Berry Wltr
33 Palmer John Henry
34 Stiley Frank
35 Cole Mrs
36 Hanks Mrs. T. R
37 Williams Mrs
38 Mustoe Edward Henry
39 Hennessey Jn
Kearsey Arth. Hy
Kearsey Arth. Hy. motor coach
prop

HARMONY COTTAGES.

See Short street.

HARP HILL, Battledown, from
Hewlett road. MAP B 7, B 8.
South side.

Mills Mrs. W. Lancelot (Glenview)
McKeon Jas. Edwd. (Craigmount)
Northeroft L. G. (Whitfield)

..... here is Stanley rd.....

Stewart Jn. (Hillhurst)
Rowley-Lewis Ernest (Haytor)
Millard Leonard (Shalom)
Wilson Ivor Mac (Half Acre)
Selley Ernest (Cleevesyde)
Elder Mrs. (The Bredons)
Borrill Edwd. F. (Kings Welcome)
Rishworth Thos. (Rose Orchard)

..... here is Greenway la

HARP HILL VILLAS.

See Hewlett road.

HARTLEY PLACE.

See Witcombe pl.

HATHERLEY COTTAGES, from

1 Hatherley street to 1 Lypiatt
street. MAP E E 5.

Lypiatt cottages.

1 Shapland Wm
2 Bignal Mrs

Griffiths Alfd. Fredk. (Lypiatt
cott)

Fairlight cottages.

1 Brookes Miss
2 Teale Alfd. Saml
3 Marlow Mrs

HATHERLEY COURT ROAD,

from Hatherley road to 33
Stephen's road. MAP E E 4.

Caddell Mrs. M. F. (Gesto)
Ward Edwd. Lawrence (Pen-
stowe)

Mould Wm. C. (Holmwood)

4 Weatherhead Mrs. E. M
6 Greatorex Arth
8 Newcomb Cecil D
10 Parry Mrs

HATHERLEY LANE, from Glou-
cester road to Hatherley road.
MAP F F 2.

West side.

Hollins Wm. A. (White lodge)

Redgrove.

7 Ilott Jas
8 Pitts Jn

Kibble Chas. farmer (Grovefield)
Lifely Eustace Arth. R. farmer
(Bridge End farm)

..... here is Railway bridge

St. Mark's Junior Mixed School

East side.

Redgrove.

6 Bowstead Jsph
5 Hunter Jn
4 Rowles Leonard
3 Jeffery Fredk
2 Hall Harold
1 Eatock Wm

HATHERLEY RD. from Lansdown
road to Hatherley. MAP E E 5.

South-east side.

2 Challengworth Saml. S
8 Parker Chas
10 Major Gerald

Cheltenham Ladies' College
Boarding House (Miss Wills
Browne) (Hatherley court)

...here is Hatherley Court road..

30 Crosse Misses D. A. & E. J
30 Crosse Chas. Jas. Ernest (Lady-
barn)

32 Church Misses
34 Latham Eric Edwd
36 Lyle Maj. J

38 Thompson Mrs
40 Mackenzie Miss
42 Robertshaw Hy

44 Clarkson Rev. Herbt. (Baptist)

46 Porcher Miss

48 Wilkins C. E

50 Stevens Jn. Guy

.... here is Bournside rd....

52 Raymond Leonard M

54 Braithwaite Rev. Canon Herbt.
Morris M.A.

.... here is Warden Hill road

60 (flat 1) McSwiney Lt.-Col. H.
F. C., D.S.O., M.C

60 (flat 2) Hanseil Hy

60 (flat 3) Jennings Miss M. M

60 (flat 4) Barnes Miss

68 Stacpoole Rd. J., D.L., J.P

76 Glentworth Country Club

..... here is Alma road.....

..... here is railway bridge

140 Crisp Thos

142 Wilson Cyril Douglas

144 Ockwell Wm

146 Wilshen Jn

148 Averill Thos. Brooks

150 Precious Geo

152 Cooper Arth. Wm

154 Knott Arth

156 Smith Mrs. Benhall

158 Smith Leslie H. D

160 Phillips Herbt. Edmnd

162 Fry Adonijah Raymond

170 Page Arth, farmer

180 Dennis Jn. Thos. F

186 Spooner Mrs. R

188 Berry Chas. Victor

190 Mead Harry Edwd

192 Humphries Wm

194 Green Miss

200 Helsdon Wm. Geo

202 Atkins Leslie Geo

204 Voyce Wm

..... here is railway bridge

210 Paragon Laundries (Gloucester-
shire) Ltd. (works)

Swaine Thos. (Hatherley dale)

222 Wiggins Hubert Geo

224 Clifford Alfd. Chas

226 Farley Geo

228 Wakeman A. G

230 Watson Wm

232 Cripps Leslie V

234 Gregson Leonard

236 Clarke Wm. Geo

238 Shrimpton Norman

Shrimpton Norman, grocer, &
post office

246 Ride Mrs. A. L

Townsend Jas. haulage contrctr.
(Hazelbrook)

.....here is lane leading to Leck-
hampton.....

Osborne Wm. Chas. (Alma Villa
farm)

Thurstain Herbt. Hy. (Coney Gree
lodge)

.....here is Borough boundary.....

HATHERLEY ROAD—continued.

- North-west side.
Cox Edwin Geo. market gardener (Sunnyville)
293 Hatherley inn, Archbld. Arundel
287 Hawker Fredk
285 Sparrow Bernard Hicks
.....here is Wards rd.....
267 Watterson Eric D
..... here is Hatherley la
265 King-Turner Miss Agnes, private school (Hatherley Brake). Telephone 3539
241 Challenger Edwd. Herbt. bldr
239 Styles Wltr
237 Wakefield Chas. Fredk
235 Joynes Mrs
233 Brown Chas. Hy
231 Cole Arth. Geo
229 Biggs Mrs
227 Davy Bertie Edwd
225 Stew Wm
223 Wheeler Frank Albt
221 Pritchard Alfd. Stanley
219 Cole Miss
217 Little Wltr. Wm. boot repr
.....here is railway bridge.....
185 Williams Wm. Hy
183 Bird Ernest
181 Strawbridge Leonard
179 Blackwell Harold C
177 Warmingham Geo. Alex
175 Dymond Percvl
173 Knowles Eric Graham
171 Etheridge Albt. Ernest
169 Dickson Tom Douglas
167 Awburn Thos
165 Hale Geo. Thos
163 Curtis Wm. Thos
161 Lusty Jn. Rd
159 Mayo Regnld
157 Waime Geo. H
155 Bird Ernest
153 Ford Mrs. L
151 Pearson Ronald Findon

- 149 Wall Roy Denis
147 Haywood Herbt. Graham
145 Walkley Chas. Edwd
143 Skey Arth. Wm
141 James Mrs. H
139 Rooke Ernest
.....here is railway bridge.....
.....here is Shelburne rd.....
85 Oliver Christphr
79 Wild Oliver Hilton
75 Huddart Mrs. W. S
73 Budge Eng.-Capt. Jas. Geo. R.N. (ret)
71 Trimmer Archer Noel
71 Trimmer Miss Doreen M., C.S.M.M.G., B.P.A. chartered masseuse (& medical electricity & light & electro-therapy). Tel. No. 4546
69 Smith Percy Tyler
67 Allardyce Maj. Arth. Johnston
65 Purnell Miss H. A. (Dooneen)
63 Dudin Hy. W
61 Stevenson Rev. Wm. Hy. M.A
59 Hind Mrs
27 Harrison Mrs. H. C
19 Tabner Jsph. Hy
17 Ryland Mrs
7 Alexander C. W
5 Senington Jn. Allan R
3 Walker Capt. H. C
1 Turnour Miss Muriel, private hotel

.... here is Lansdown rd

HATHERLEY STREET, from 24

Tivoli buildings, Andover road, to Princes road. MAP E E 5.

West side.

- 1 White Henry Thomas
2 Boreham Thos. Rt
3 Bowen William Henry
4 Hawker William Drury, sexton of St. Stephen's
5 Peart Henry

6 Moon Mrs.

- 7 Clarke Sidney Jas
8 Akers Herbert Richard
9 Short Jn
10 Greening Mrs
11 Newman Thomas
12 Richards Harold
13 Brotheridge Hy. Edwd
14 Waldron Wm. cars for hire
15 Tavenner Arth. Ernest
17 Parry Wm. Chas
East side.
18 Burton Wm
19 Jeynes Douglas Thos
20 Comley Mrs
21 Jordan Evan
22 Smith Archbld. Jas. Jn
24 Holloway Fras. Saml. Bailey
25 Preece Harold Frank
26 Morris Raymond Job
27 Cotton Leslie Jn
28 Prince Hy
28 (rear of) Phillips Wltr
29 Sellwood Fredk
30 Forder Rt. Hy
31 Forder Mrs
32 Williams Donald Edgar
33 Hawker Albt
34 Welsh Mrs
35 Bell Frank Wm
36 Freeman Mrs. D. G
37 Painter Frank Wm. beer retailer

HATHERLEY VILLAS.

See Andover road.

HAYWARDS ROAD, from London road to Battledown approach. MAP C 7, D 7.

West side.

- 2 Folley Mrs. A
4 Green Jn. Edwd
6 Griffin Wm. Thos
8 Mitchell Charles
10 Van Coillie Madame J. dressma

- 12 Newman Dudley Arth
14 Wingate Sydney
16 Gwilliam Charles M
18 Ballinger Miss
20 Wood Geo
22 Stuckley Mrs
24 Buckingham Thomas
26 Jones Geo
28 Bond Wm. Jas
30 Boulton William Power
32 Davis Augustus George
34 Bishop Sidney Ernest
36 Farmer Walter
38 Gifford Edgar Wm
40 Arter Miss S. A
42 James Cecil
44 Bayliss Alec Victor, bldr
46 Leopard William H
48 Leopard Wm. Edwd
50 Ballinger Alfd
52 Grace Edwd. S
54 Smith Sydney Jn
56 Harding Fredk. H
58 Wilson Mrs
60 Dex Stanley
62 Taylor Percvl. W
64 Morgan Albt. Cyril, sen
66 Griffiths Benj

Nash cottages.

- 3 Embrey Thos. Edwd
2 Davy Albt
1 House Harold Hy

Cox Mrs. (Sunningdale)

Young Stephen W. (Hazelwood)

Jones Wm. (Heathcote)

East side.

Hooper Hy. (Shaun-Dalla)

Parr Arthur John (Somerford)

Marsh Miss (Hilldon)

Bullock George Henry (Craig Angus)

Franklin Chas. (Ludlow)

Bond Frederick George (Briarley)

Jones Herbert (St. Brandan's)

Van Neste Mrs. M. (Wellscot)

A. H. COATES

(F. M. COATES)

Complete Undertaker

7 & 8 HENRIETTA STREET

CHELTENHAM

Funerals carried out to
suit all classes under
personal supervision.

Distance no object.

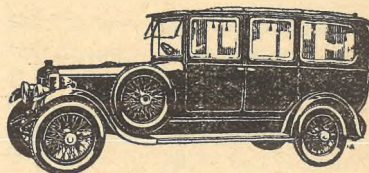

MODERATE CHARGES

HAYWARDS ROAD—continued.
Buckland Harry (Raysvil)
Baxter Raymond J. (Oscarville)
Lea Austin (St. Elmo)
Short William J. (Elmdale)
Lewis Thos. Hy. (Holmeside)
Wright Alfred G. E. (Beechdale)
Blatchford Chas. Hy. (Mapledale)
Whittaker Miss (Heatherbrae)
Smith Mrs. E. B. (Myrtledeane)
Enstone Mrs. S. J. (Halesleigh)
Holder Miss B. (Fairford)
Cooke Leonard Frank (Bredon)
Mills Miss (Silverton)
White Job Wm. Thos. (Coniston)
Lawrence Witr. Jn. (Homeleigh)
Bullock George William (Mayfield)

Haywards' villas.

- 1 Mason Wm
- 2 White Raymond
- 3 Berry Regnd. Chas
- 4 Hambling Wm. Jas

Julian Rev. Aug. (Lota)
Preddy Rt. (The Bungalow)

HAYWARDS' VILLAS.

See Haywards road.

HEARNE ROAD, Charlton Kings,
from London road to East End
road. MAP D 9.

Martyn Alfd. W. (The Hearne)
Holmes Mrs. E. (The Knapp)

HEARNE VILLAS.

See Church street, Charlton Kings.

HENRIETTA ST. from 161 High
st. to St. Margaret's rd. MAP C 5.

West side.

- 2 & 3 Haslum Fredk. saddler
- 2 Haslum Miss G. A. teacher of
music
- 4 Morris Mrs. Hilda, aparts
- 5 Hayward Mrs

Telephone 2629.

W. H. TOWNSHEND & SONS

General Window Glass, White Lead,
:: Paint, Oil, Varnish, Colour, ::
Paperhanging & Moulding Warehouse,

THE RED HOUSE,
Henrietta Street, CHELTENHAM.

WOOD STAINS, SPIRIT VARNISHES, FRENCH POLISHES, GOLD LEAF,
BRONZES, &c.

ALL KINDS OF PAINTERS' AND DECORATORS' BRUSHES.

Petroleum, Paraffin and Colza Oils. Paints mixed for use, all Colours

GLAZING CONTRACTORS.

- 6 EAGLE SIGNS (William A. Lightstone), sign manufacturers. Telephone No. Cheltenham 3397. See advert
- 7 & 8 Coates Archibald Henry, undertaker. See advert
- 9 Daniel Ivor Jn
- 10 Davis Nelson
- 11 Weddel & Co. Ltd. who. butchers
- 12 Griffin Miss
- 13 Cooper Mrs. Olive, tobconst
- 14 Bradfield Geo. acenatn
- 16 Simmonds Mrs
- 17 Neale Raymond W. J
- 18 & 19 Townshend W. H. & Sons, paint merchants. See advert
- 20 Clifford Mrs
- 21 Brown Wm. Jas. boot mkr
- 22 Tilt Leslie T
- 23 Blackmore Geo. Raymond
- 24 Ledoux Edwd. Cecil
- 25 Watson Mrs
- 26 Welch Wm
- 27 & 28 Boar's Head P.H. Mrs. Anna L. Allen
- 29 Taylor Ernest Arth. grocer

CHELT.

East side.

- Cheltenham Original Brewery Co. Ltd. (The), brewery. See advt
Worcester & Midlands Ice Co. Ltd. cold storage
Swift & Co. Ltd. wholesale meat salesmen
32 Armour & Co. Ltd. wholesale meat salesmen

HEPWORTH CHAMBERS.

See 353 High street.

HEREFORD PLACE, from 82
Swindon road to Roebuck cottages
& 211 High street. MAP C 5.

East side.

- 2 Clapham Wm. coal mer
 - 2 Mason Mrs. R
 - 3 Hopkins Mrs
 - 4 Smith Mrs. S
 - 14 Turner Thomas
 - 15 Williams Chas
 - 16 Newman Hy. Geo
 - 17 Peters John James
- here is High st

HEREFORD PLACE—continued.

West side.

Nailsworth terrace.

- 1 Newman Edwin
 - 2 Nunney Harry Victor
 - 3 Nelder Thos. Danl. sen
 - 4 Dix William James
 - 5 Hayward Ernest Geo
 - 6 Webb Wm
 - 7 Attwood Ernest M
 - 8 Kear Mrs
 - 9 Steger Frank
 - 10 Taylor Arth. Wm. Thos
 - 11 Hawling Mrs
 - 12 Partridge Arth. Geo
 - 13 Coon Fredk. Jn
 - 14 Clapham William Edwin
 - 15 Ashcroft Bertie Alfd
 - 16 Stevens Thos
- .. here are Roebuck cottages ..

HERMITAGE ST. from 216 Bath rd. to Exmouth st. MAP E 6.

East side.

While Miss (7 Waterloo ter)

- 1 Fairview Window Cleaning Co. (W. M. E. Godsell, propr)
 - 2 Davis David
 - 3 Phillips Wilfred Lionel
 - 4 Smith Herbt
 - 5 King Lionel
 - 5a, Davis Chas. David
 - 6 Freebury Mrs
 - 7 Bedwell Mrs
 - 8 Spiller Herbt. Victor
 - 9 Jenkins Mrs
 - 10 Baylis Mrs
 - 11 Reichelt Ernest Albert
 - 12 Harmer Mrs. A
 - 13 Brooker Geo
 - 13a, Wright Fredk. Chas
 - 14 Green John Allen
 - 15 Studd Hy. B
 - 16 Didcote Wm
 - 17 Harding Arth
 - 18 Gore Thos
 - 19 Ling Mrs. M
 - 20 Matthews Alfd
 - 21 Green Sydney
 - 22 Tandy Mrs
 - 23 Wood Mrs
- .. here is footpath to Exmouth st ..
- West side.
- 26 Campden Geo. Thos
 - 27 Bevan Chas. Edwd
 - 28 Mantle Miss

- 29 Pearce Samuel
- 30 Jeanes Chas
- 31 Hughes Miss
- 32 Small Albert Charles

HESTERS WAY, from Arle to

Gloucester road. MAP C C 2.

Tarling Jas. farmer (Fiddlers grn)
Morris Jack, market gardener (The Poplars)

- Challis Thos. (Charmion)
- Hopkins Chas. (Bredon Hill view)
- Drew Chas. (Penarl)
- Grace Clement (Clenver)
- Fletcher Edgar (Hesters Way farm)
- Reid Oliver Wm. (Hesters Way farm)
- Gabb Fredk. Thos. market gardener (The Rockeries)

Hyett Arth. Jn. market gardener (Tichborne villa)

Godwin George, market gardener (Rothdale)

Godwin Albt. Edwd. market gardener (Ivy cottage)

Grinnell Fredk. market gardener (Springbank cott)

Hardwicke Mrs. E. (The Homestead)

Cock Wm. Hy. farmer (Elm farm)

Blake Wm. Thos. (Holmleigh)

Howell Ernest, market gardener (Woodbine cottage)

Lepper Mrs. H. (Redgrove)

Kearsey Mrs. A. market gardener (Hope cott)

Kearsey Fredk. market gardener (Springbank)

Nunney Fredk. (Harthurstfield)

Higgs Mrs. (The Bungalow)

St. Mark's Mission Church, Fiddlers green

Short Sydney (Fiddlers Green lodge)

Shropshire, Worcestershire & Staffordshire Electrical Power Co

HEWLETT PLACE, from 8 Priory street to Hewlett st. MAP C 6.

South side.

- 1 Peart Ernest Charles
- 2 Hess Mrs
- 3 Jones Mrs. E. A
- 4 Young Perovl. Edwin, beer rethl
- 6 Nicholls George
- 7 Jones Jn. Thos

North side.

- 10 Speck William
 - 11 Williams Hy
- here is Sidney st

Alma cottages.

- 1 Creed Ernest D
- 2 Gough Ernest George
- 3 Williams Arth. Rd

HEWLETT ROAD, from High st. to boundary. MAP C 6, B 7 & B 8.

East side.

- 1 Higgins Philip & Son, antique dlrs
- 3 & 5 Boyce Fredk. cycle agt
- 9 Westborough Josph. Fredk

9 BERKELEY GARAGE (J. F. Westborough, proprietor), motor car hire service. Phone No. 2558

9 Fennell Miss

9 Peugh A. V

11 Ballinger Edwin

13 Johnson Chas. Fredk

17 Woodward Geo. P

19 Taylor Mrs. Z

..... here is Hewlett pl

21 Winnett Mrs. B. A

23 Apperley Mrs

25 Dymond Mrs

27 Luckett Mrs. F. shopkpr

31 Smith Arth. Edwd. aparts

33 Vockins Fras. Geo

35 Lander Wm. Geo

39 Davis Mrs. C

41 & 43 Tibbles Motors Ltd. motor engnrs

45 Tibbles Regnd. Geo

49 Elston Harry, confctnr

51 Meek Mrs

53 Edwards Mrs

55 Carter Sidney Herbt

57 Carlton Coach Works

59 Taylor's (A. H.) Butchers' Hide, Skin, Fat & Wool Co. Ltd. (wool department)

63 Smith Jn. Hy

65 Downes Miss E. M. A

67 Billings Misses

..... here is Carlton st

69 Sheppard Wm

71 West Mrs. L

73 Addis Thos

75 Lane Albt

77 Slocombe Mrs

79 Hastings Misses

81 Clarke Mrs

81 St. Albans Nursing Home (Mrs. J. Clarke, principal)

..... here is Duke st

83 New inn, C. G. Cross

- 85 Gillett Chas. D. butcher
- 87 Woodman Miss F. confctnr
- 89 Comley Geo. C. grocer
- 91 Gilbert Miss A. M
- 93 Tandy Wltr. H. electrol. engnr
- 95 Rose Marie (Miss G. R. Jones & Miss E. M. Bussey, proprietresses), hairdrrsrs

95 Leonard Mrs. A. E

..... here is Leighton rd

97 Smith J. M. & Sons, decorators.

See advertisement

99 Smith Archbld. Evan

101 Horne Perovl. Albt

103 Watts Thos. Hy

105 & 107 Gloucester Co-operative & Industrial Society Ltd. grocers.

See advertisement

..... here is Brighton rd

Yates & Sons (Seeds) Ltd. seedsmen

133 Cambray Wm. Thos

135 Roxburgh Wm. Edgar

137 Waite Frank

139 Greenway Maurice Alex. (Perry croft)

143 Greenwood Jn

..... here is Eldon rd

145 Griffiths Miss

149 Harvey Melville, haulage contractor

151 Arnold Edmond

..... here is All Saints' ter

153 Pullen Ernest

155 Morgan Wm. Jn

157 Nicholson Wm

159 Littlely Wm. Hy

161 Buck Chas. Fredk

165 Ireland Mrs. M

167 Clarke Jn. Wm

169 Hughes Miss E. A

175 Lane Wm. F

179 Penoyre Misses Baker-

179 McArthur Mrs. (Teme house)

183 Philp Mrs

185 McClelland Miss Jane Edgar

187 Rees Thos

191 Crook Hy. Thos

193 Baddeley Mrs. A. F. C

Brunner Jn. bakery

213 Payne L

227 Walton Albt. G. newsagt

229 Telling Harry

..... here is Hales rd

Holder Edwd. T. (Scottburgh)

Bird Jas. Bert, insur. agt. (Oakridge)

HEWLETT ROAD—continued.
 Davies Ernest Ivor (Norbury)
 Woods Albt. Hy. (Cosey Nook)
 Greening Leonard S. (The Eaves)
 Griffin Fredk. P. (Newborough)
 Monks Laister (Rydal Hurst)
 Fieldhouse Fredk. (Highclere)
 Gloor Adolf (Lonay)
 Cheltenham Hospital for Children
 (The) (for particulars of staff
 see entry in Official section)
 here is Oakley rd
 Banbury Leslie (Marilyn)
 O'Sullivan Alfd. Ernest (Glenrise)
 West side.
 2 Bardwell Hy. Edwd. bldr
 4 Bardwell Hy. Edwd
 6 Bellamy Mrs
 8 MacKay Chas
 10 Hartland Hy. Hill
 12 Doole Raymond E
 14 Doole Raymond E. grocer
 16 Kent Mrs. A. nurse
 22 Neale Raymond J. confetnr
 24 Smith Wilfrid
 26 Rudder Jn. W. watch mkr
 28 Hughes Chas. Jn. fruiter
 30 Hawley T. H. (exors. of), chemists
 here is Albion st
 32 Hawker Rt. Wm
 34 Ballinger Albt. E
 38 Hooper Mrs. F. H
 40 Smith E. Ackworth, aparts
 42 Young Miss G. L. guest ho
 44 Norman Frank
 46 Cuss Hy
 48 Munday Herbt
 50 Danby Jn. Wm
 here is St. Anne's rd
 54 Pates W. T. & Sons, builders.
 See advertisement
 54 Pates Wm. T
 56 Andrews Hy
 58 Fildes Frank Geo. & Son Ltd.
 grocers
 60 Bellamy Nathnl
 60 Hewlett Road Post Office (Ernest
 Webb, sub-postmaster)
 62 Webb Sidney A. greengro
 here is St. Anne's ter
 64 Brown Miss E. aparts
 here are Fairview &
 All Saints' roads
 66 Judge's (A. Weaver, propr.),
 baker
 68 Addis Mrs. L

70 O'Brien Fredk. B
 74 Quiney Edwd. Jas
 78 Pressley Chas
 80 Williams Mrs. E. G
 84 Cresswell Ralph
 86 Wheeler Mrs. A. J
 88 Clements Miss
 90 Biddle Arth
 92 Roberts Fras. E
 94 Bishop Mrs
 96 Harrod Archbld. Wltr. Chas
 98 Feaver Mrs
 100 Sanford A. W
 102 Jones Mrs. Wilym
 104 Rimell Rd. F. T
 116 Addis Harry
 114 Litton Mrs. I
 118 Dunsford Arth
 120 Webb Mrs. F
 here is Jersey av
 122 Holmes Miss
 124 Price Chas. Harry
 124 Price A. J. & Sons, organ bldrs
 124 Price Wm. Algernon
 128 Wilding Misses
 130 Lea Mrs
 132 Burdett Hy. Leatham O.B.E
 134 Ward Donald C
 Barnfield A. florist (Landour).
 See advertisement
 150 Walker Mrs
 152 Bennitt Mrs
 154 Jones Wm. Thos
 156 Roberts Mrs
 158 Lonsdale Mrs
 160 Miller Frank E
 162 Pensom Capt. Alfd
 162 Pensom Beresford A.,
 A.R.C.O., A.T.C.L.
 teacher of music
 164 Chapman Misses
 here is Pittville Circus rd
 here is Cleve View rd
 Marshall Edgar (Cotheridge)
 Marcham Rt. Alfd. (Littledean)
 Young Stanley Woodruffe
 (Ravenscourt)
 Flocks Douglas Jn. (Netherton)
 Walker Alfd. Geo. (The Borders)
 Bevan Ernest Jn.F. (Bedruthan)
 198 Greyhound inn, Mrs. Jane
 Walter
 here is Whaddon av
 200 Warren David Thos
 202 Rea Percy
 208 Smith Leslie W. butcher

Telephone : Cheltenham 3315

GRIFFITHS BROS.**Builders and Decorators**

Repairs of every description

Estimates free

OFFICES AND STORES :

**No. 1a, HIGH STREET
CHELTENHAM**Workshops : **KEYNSHAMBURY ROAD**

208 Wasley Wltr. E
 210 Smith Rt. grocer
 210 Turner Jn. W
 here is Mersey rd
 here is Priors rd
 Phelps William Henry (Falfield)
 Davis Wallace Alfd. (Laventie)
 Hewlett Arms P.H. Wm. E. Green
 Williams Mrs. J. (Orchard ho)

Battledown cottages.

1 Floyd Charles John, jeweller
 2 Davis Sidney
 3 Daves Miss
 4 Grace Geo. A

Hill View villas.

1 Willett Rt. Cyril
 2 Brewster William John
 3 Green William Augustus
 4 Daykin Egbert A

Harp Hill villas.

1 Grove Sidney R
 2 Ashcroft Wm

Bayley Jn. Edwd. (Cleave View ho)
 Cowie Misses (Carfin)
 Thody Wm. Hy. (Cloud haven)
 Keene Frank (Kyngestonne)
 Greenhalf Ralph Wm. archtct.
 (Sudeley)
 Hill Albt. Jas. (Hewletts Reservoir)
 Cheltenham Corporation Water
 Works
 Jones Geo. dairyman (Lowe Hew-
 letts farm)
 Bunbury Hy. W. L. (Hewletts)

HIGG'S COTTAGES.

See Alstone lane.

**HIGH STREET, from London
rd. to Tewkesbury rd. MAP C 5 & 6.**

North side.

..... here is Hale's rd
 1 Hutcheon Alex. Brown, chemist
 1a, Griffiths Bros. builders (offices
 & stores). See advertisement
 2 Gloucestershire Dairy Co. &
 Creamery Ltd. See advert

**MEMORIALS HALES ROAD & EMMS PHONE
CEMETERY RD. 2391**

HIGH STREET, CHELTENHAM—continued.

- 2a, Bird Miss Hilda, ladies' outfitter
 3 Eastmans Ltd. butchers
 4a, Hodgson Wm. hairdrrsr
 5 Reeves Frank Saml. fruiter
 4 Hoskins Wltr. H. boot repr
 5 Martin Frank, newsagt
 6 Batten's Stores, grocers, & post office
 here is Keynsham st
 7 Hopes Frank O. grocer
 7a, Percivals Library (Mrs. G. A. Percival, proprietress)
 7a. Tandy Charles, fruiterer
 8 Hickman Snowden, confetnr

Keynsham bank.

- Minett Mrs. (Cedar lodge)
 Holms Jn. M., C.S.I. (Farringford)
 4 Palmer Maj. Chas. H
 2 Forbes-Robertson Mrs
 1 Lawrence Arth

Snowdon mansions.

- 1 Vickridge Fredk. Michl
 2 James Wm. J

- Brunt Stanley Herbt. (Heronden)
 .. here is Sydenham Villas rd ..
 Field Jn. W. (Spring gro)
 Simpson Alex. W. (flat 1, Ebor)
 Barnett Leslie (flat 2, Ebor)

Oxford parade.

- 1 Stevens H. R., M.A., Ph.D. (assistant master Cheltenham college)
 1 Cottrell Mrs
 2 Hales Mrs
 3 Jeffries Mrs
 4 Roberts Misses
 5 Rice Fredk. Alfd
 6 Fortt Miss
 here is Oxford st
 8 Boyce Fredk
 9 Hopton Jn. A
 9 Hopton Mrs. Winifred, aparts
 10 Rees Benj. Llewellyn
 10 Rees Mrs. B. L. aparts
 11 Davey Mrs
 11 Davey Miss E. aparts
 12 Griffiths Mrs. G. P

Priory parade.

- 2 Evans Mrs
 3 Law Mrs
 4 Treleven Ernest, music dlr
 here is Priory st
 St. Mary's College Hostel (The Priory)

Priory buildings.

- 3 Dance Wm. Jn
 2 Hill David Fredk
 1 Goatman Charles

Oxford buildings.

- 1 Hawker Mrs
 2 Fletcher Miss Elsie
 3 Hayward Mrs. J
 4 Higgins Philip & Son, antique dlr
 here is Hewlett st.

Berkeley place.

- 1 Munslow James T. apartments
 2 Phillips E. Vaughan
 3 Dicks & Sons Ltd. (staff hostel)
 4 Frye Theodore Nicholas
 5 Allen H. Sandeman M.A., M.B., B.Ch.Cantab., F.R.C.S.Eng., L.R.C.P. surgeon. Telephone No. 2153

..... here is Berkeley st

- 7 Harper Misses, apartments
 10 Elliot Miss Grace

The Strand.

- 55 Belle Vue Hotel (R. G. Newton, propr)
 58 Hopwood W. & Son, nurserymen
 59 Slader & Co. furniture dlr
 60 The Old Swan hotel (Ernest Rennie, propr)
 61 Blue Bird Cafes Ltd. bakers
 61 Harman Charles
 63 Wade Mrs. Muriel, tobecnst
 63 Purnell Walford E. estate agt
 63 Spa Window Cleaning Service (C. H. Owen, propr)
 64 Hooper Miss Emily, registry office for servants
 64a, Ellis Cyril, fruiter
 here is St. James' st.
 65 Cooper's Arms P.H. Mrs. Eliz. Woodward
 66 Coombs Reginald, electrical engineer



EDWINSON GREEN & SONS

**Makers of Fine Guns
and Rifles for over
100 years**

THE STRAND CHELTENHAM

Phone 2792

- 67 & 68 **SMITH SELIM & CO.**
 B.U.A. complete funeral directors; cremations & embalming. Tel. 2113. See advertisement

- 69 Bell Miss F. Z. M. refrshmnt. rms
 70 & 71 Dobell John & Co. Ltd. wine & spirit merchants. See advt

..... here is Grosvenor st

- 72 Iles & Son, newsagts
 72 Iles Leslie A
 73 Willett Philip Owen, stationer, & post office

- 74 **HEREFORD LIBRARIES LTD. (THE)**, latest publications in stock

- 75 Freda (Mrs. Lane, proprietress), ladies' hairdresser. See advert

- 76 Adams R. T. draper
 77 Woodward A. E. music dlr
 77a, Dickins Charles Ltd. tobecnsts
 78 Davis Charles, manufg. confectnr

CHELT.

- 79 Steel Thomas & Son, boot makrs
 79 Wells Geo. Thos

- 80 Gloucester Co-operative & Industrial Society Ltd. tobacconists. See advertisement

- 81, 81a & 82 & 167 Cheltenham Motor & Cycle Co. motor & cycle engineers & baby carriage dealers. Tel. 2166

- 83 Mason Geo. J. Ltd. provns. mers
 84 Mac Fisheries Ltd. fishmngrs
 84 Tibbles Owen

..... here is Grosvenor ter

- 84a, Mann Edgar, jeweller
 84b, Mann & Son, coal merchants. See advertisement

- 84b, Mann Harold
 85 Leopold F. B. confetnr

- 86 **BARNETT CHARLES & SONS**, fishmongers & poulterers. Tel. No. 5177 (2 lines). See advert

- 87 Green Edwinson & Sons, gun makers. See advertisement

4†

Gloucester Co-operative and Industrial Society Limited

Registered Office: Brunswick Road, Gloucester

Membership 31,674

Share and Loan Capital
£1,024,415

Dividend returned to Members since commencement of the Society, over a Million and a Half Pounds

ANNUAL TRADE OVER £1,000,000

JOIN THE CO-OPERATIVE SOCIETY
And SHARE the BENEFITS of MUTUAL TRADING

Branches at
Cheltenham

Departmental Stores:

**88, 89, 90 & 91
HIGH STREET**

New Confectionery and Tobacco Depts.:
80 High Street

Branches at 238 High Street, Bath Road,
Swindon Road, Hewlett Road, Charlton Kings,
Prestbury, Gloucester Road and Leckhampton

THE STRAND, HIGH STREET, CHELTENHAM—continued.

88, 89, 90, 91 & 92 **GLOUCESTER**

CO-OPERATIVE & INDUSTRIAL SOCIETY LTD.

(R. R. E. Elecock F.I.A.C. sec.), provision merchants &c. Telephone No. 2614. See advt

.. here is Grosvenor pl. south ..

92 **DEAN W. & SON** (late Hall's), fishmongers & poulterers. Tel. No. 3719

92a, Cottingham E. H. fruiter

93 Mence Smith Geo. Ltd. hardware stores

94 **GOUGH & EDWARDS**, house furnishers

95 & 95a, Palmer Aubrey, milliner
.... here is Wellington passage

96 Dickens Charles Ltd. confctnrs

97 Royal hotel (Trust Houses Ltd)

98 Miller Harold Ltd. chemists

98a, Bone Arth. Wlthr

Liverpool place.

1 Herbert Fras. Edgar

2 **HAINES & STRANCE**, motor car agents, automobile engineers, garage, painting & coach building work & all accessories (head office). Telephone Nos. 3024 & 3025

2 Gresham Fire & Accident Insurance Society Ltd. (Leslie S. Millard, resident inspector) (Liverpool chmbrs)

3 Dunlop Rubber Co. Ltd. motor tyre manufrs

4 The Liverpool Vaults (Cheltenham Original Brewery Co. Ltd.). See advertisement

100 **GARDNER'S (CHELTENHAM ORIGINAL BREWERY COMPANY LIMITED)**, wine & spirit merchants. Telephone 3103. See advertisement

101 Mason Geo. J. Ltd. provsn. mers

102 New G. H. & Son, tea dealers

103 Farrar W. D. Ltd. coal & coke merchants. Telephone 2220

104 Jacobs & Smith, furriers

105 **STEELES GARAGES LTD.** motor agents. Telephone 3033 & 3034

..... here is The Arcade

106 Peacock's, genl. stores

108 Dunn G. A. & Co. Ltd. hatters

.... here is Winchcomb st

109 Lawley's Ltd. china dhrs

110 Saxone Shoe Co. Ltd.

112 Wright Frederick Ltd. tobcnsts

113 Crown Hotel (Sylvanus Windridge)

113a, Palace Picture Theatre (Cheltenham Cinema Co. Ltd. proprs)

116b, Modern Radio (Cheltenham) Ltd. wireless supplies

116 Lamb Hotel, J. A. Connelly

Corn Market (Thursday).

1 Martin F. C. & Sons, corn mers

2 Aysh Nye & Co. (Bristol) Ltd. cattle cake mers

3 Healing S. & Sons, corn merchnts

4 Comely T. & Sons, corn merchnts

5 Robinson T. & Co. (Gloucester) Ltd. corn mers

6 Foster Bros. cattle cake mers

8 Townsend R. & Co. Ltd. corn mers

9 Farrar Mrs. Wm. D. coal mer

11 West Midland Farmers' Association Ltd. corn mers

12 Bibby J. & Sons Ltd. cattle cake mers

13 Cowcher Wm. & Son, corn mers

116a, **EDWARDS F. H.** gents' outfitter (adjoining Lamb hotel). Tel. 4525

116a, Channon Mrs

117 Johnson Brothers (Dyers) Ltd. dyers & cleaners

118 & 119 Marks & Spencer Ltd. bazaar

119½ Maypole Dairy Co. Ltd. butter merchants

120 (rear of) Norman Frederick Ltd. booksllrs

120 Grant J. Ltd. costumiers

121 Saqui & Lawrence Ltd. jewellers

..... here is Pittville st.

122 Flemons H. W. fancy draper

123 & 124 Stead & Simpson Ltd. boot manufacturers

128 Fifty Shilling Tailors

129 to 131 Boots The Chemists

..... here is North st

134, 135, 136, 137 & 138 **WARD E. L. LTD.** drapers, outfitters & house furnishers. Tel. No. 5165

139 & 140 **Blackburn's Ltd.** gents' outfitters

141 Leopold F. B. confctnr

142 Rose & Co. wallpaper dhrs

143 Jacksons Ltd. boot mfrs

.. here is Rose & Crown passage ..

144 Kingston C. Ltd. butchers

145 Halford Cycle Co. Ltd. cycle accessory dhrs

145 Hannan Regnld. F

146 Stone J. & M. radio dhrs

147 Dickins Charles Ltd. tobcnsts

148 & 306 Bloodworth Nathaniel & Co. Ltd. bakers

148a, Watts Chas. gents' outfitter

148a, Ray Wright Studio, commercial & display artists; showcards, posters, window tickets, reproduction designs &c

148a, Liverpool Victoria Friendly Society (C. P. Woollard, supt)

..... here is Bennington st.

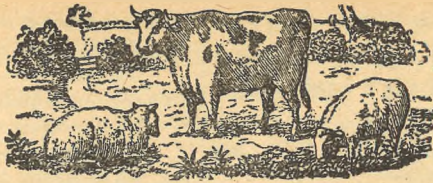

Cheltenham's Best and Cheapest

Butcher

GREENWOOD'S

Phone 3976

**150 HIGH ST.
CHELTENHAM**

HIGH STREET, CHELTENHAM—continued.

- 149 Davies David, ironmonger
150 Best Miss Florence M
150 Ellesmere Hairdressing Saloon
(Mrs. E. Ricketts), ladies' hairdrrsrs
150 **GREENWOOD JOHN**, butcher. Tel. No. 3976. See advertisement
151 Tarr & Son, pork butchers
152 Hands The Chemists (W. Talvan Rees M.P.S.). Tel. 52120
152a, Horwood Mrs. Annie, confetr
..... here is Oxford passage.....
153 N. B. Shoe Warehouse (The) (A. M. Grubb, mgr)
154 Harvey Bros. F.B.O.A. opticians
155 Evans & Co. milliners
156 Currys Ltd. cycle dlrs
Cheltenham Grammar School (G. L. Heawood M.A. head master; Edwin Rd. Richings, bursar to the governors)
.... here is entrance to Cheltenham School of Arts & Crafts & the Evening School of Commerce, Science & Technology....

159 Williams Owen

- 160 **THE CHELTENHAM ORIGINAL BREWERY COMPANY LIMITED**, brewers Telephone Nos. 3017, 3018 & 3019. See advertisement
161 & 162 **FLEECE FAMILY & COMMERCIAL HOTEL** (Mrs. M. B. Turner, manageress). Telephone No. 2731
..... here is Henrietta st
163 Miller's (F. W. Lee, propr.), ironmngrs
164 Smith Digby Sidney, wireless engineer
164a, Pickering W. J
165 Broughall W. H. boot repr
165 McGonagle Peter
166 Ryder R. J. Harris, tobacconist
167 Cheltenham Motor & Cycle Co. cycle mkr
167 Miller Victor B
167½ Smith Brothers, house furnshrs
..... here are Griffith gdns.....
168 Tinkler & Co. basket manufrs
169 Steel Anthony J. shopkpr

- 169 Jackson Mrs
170 **HOLTAM & SONS**, fish merchants & herring curers. Telephone 3430
170 Holtam Mrs
170 & 215 Green Mrs. A. provsn. mer
171 Full Moon hotel, Raymond Herbt. K. Phillips
172 & 173 Dicks & Sons Ltd. house furnshers
..... here is St. George's st.....
174 & 175 Foster Brothers Clothing Co. Ltd. clothiers
176 St. George's Hotel & Restaurant (Mrs. E. Chesterman, proprietress)
178 Inland Revenue Office (H. J. Smith, H.M. inspector of taxes) (Idmiston ho)
178 Morgan C. E. collector in charge of taxes for Cheltenham North & South, Charlton Kings, Leekhampton, Prestbury, Staverton &c. (Idmiston ho)
179 Lloyds Bank Ltd. (R. B. Seaton, mgr.) (sub branch)
180, 181 & 182 **HARVEY T. W. & SONS LTD.** ironmongers & builders' merchants. Telephone 2183. See advertisement
182 Radio Rentals Ltd. wireless engnrs
182b, **HEREFORD LIBRARIES LTD. (THE)** (latest publications in stock)
182b, Martin Edwd. T
183 Jones Edwd. H. ham & beef shp
... here is St. Paul's st. south ...
184 Griffiths Thos. beer retrlr
185 & 186 Poole Philip, fried fish shop
187 Hinch Geo. boot repr
..... here is Normal ter
188 Nealon Miss A. toy dlr
189 Boots The Chemists
190 De la Hoyde Miss Doris, fancy draper
191 Robinson's (Harry Cousins, propr.), leather mers
192 Hinton F. W. & Sons Ltd. fruit merchants
193 Pritchard Mrs. Lily, tobconst
194 Brookes Hy. Wltr. grocer
195 Rickard Fredk. wardrobe dlr
196 Lusty Louis Edwd. oil merchant
197 Ride W. & Co. Ltd. corn merchants. See advertisement
..... here is King st
198 Hamlen Alec Herbt. cycle dlr
199 Goodman Mrs. D. C. K. refreshment rms
199 (rear of) Iles C. F
200 & 201 Hamlen Alec H. cycle dlr
200 Lodge Fredk. Jn
202 Mouldsdales Edwd. H. hairdrrsr
202a, Dickins Charles Ltd. tobconst
203 Knowles George, boot maker
204 Davis Wilfred Jn. greengro
205 Poole Albt. fried fish shop
206 George inn, T. C. Jellyman
..... here is Milsom st
207, 208 & 209 Shenton Jas. G. pawnbroker
210 Matthews Mrs. Florence, confr **THE RITZ CINEMA** (Cheltenham Entertainments Ltd. proprietors)
215 & 170 Green Mrs. A. provsn. mer
.... here are Roebuck cottages....
216 Mudway Roland, butcher
216a, Wood Mrs. Gladys, dairy
218 Manners Bert, butcher
220a, Nealon Hubert M. coal mer
.... here is Phoenix passage
221 Evans Mrs. Alice, lodging house
222 Belcher Bernard, tobconst
223 Moxey Alfd. Ward, greengro
224 Manners Bert, butcher
224 Gregory Bertie
225 Folea Chas. F. fried fish shop
.... here are Garden cottages....
226 Newman Mrs. L. grocer
227 Le Feuvre Mrs
228 Clarke Albt. E. newsagt
228 Garside Wltr
229 Attwood Hy. boot repr
230 Whitford Arth. Jn. saddler
231 & 232 Vixard Mrs. S. fruit
.... here is Swindon passage
233 & 234 Lusty Thomas & Son, hardware stores
235 Sperry Sidney A. motor engnr
235a, Lusty Jn. T
..... here is Granville st
Nag's Head P.H. Fredk. Wm. Geo. Andrews
236 Bathe Donald G. pork butcher
236a, Snider Jn. greengro
237 Sun inn, Frederick Wakeman

MEMORIALS

HALES ROAD & CEMETERY RD.

EMMS

PHONE 2391

HIGH STREET, CHELTENHAM—continued.
 238 Gloucester Co operative & Industrial Society Ltd. grocers. See advertisement
 here is Swindon st
 239 Hamlen Alec H. wireless dlr
 239 Horwood Mrs. A
 239 (rear of) Cheltenham Waste Co. waste paper mers
 240 Gerrish Wltr. Herbt. confctnr
 241 Davis Charles, greengrocer
 243 Jackson & Painter, grocers
 here is Whitehart st
 243a & 244 Bon Marché (Mrs. N. Stagg, proprietress), drapers & ladies' & children's outfitters
 244 Davis Wilfred Jn. greengro
 244a, Piff Geo. C. butcher
 245 & 245a, Townsend S. G. baker, confectioner & corn merchant. Tel. 2442
 here are Townsend st. & Tewkesbury rd
 South side.
 here is Gloucester rd
 246 **DOBELL JOHN & CO. LTD.** (regd. offices), wine & spirit merchants. See advertisement
 247 Roulston Mrs. Beryl, shopkpr
 250 Cliford Jas. F. beer retr
 252 Harris Mrs. H. A. fried fish shop
 253 Wright Geo. Edwd. fishmng
 254 Barrow Reginald V. boot repr
 255 Horwood Mrs. Annie, confctnr
 257 Sillitoe H. furniture dlr
 St. Mary's Cemetery & Chapel
 258 Spread Eagle P.H. C. F. Tanner
 here is Spread Eagle ter
 259 Hooper Mrs. Amelia, wardrobe dlr
 260 Spencer Miss Dorothy, newsagt
 261 Walton Mrs. Lois, shopkpr
 261½ Sherman Regnld. Jn. confctnr
 262 Castle Fredk. Charles, grocer
 263 Hill Mrs
 264 O'Brien Archie Ethelbert, secondhand furniture dlr
 265 Tartaglia Mark, confctnr
 here is Park st
 266 Raymond Jn. furniture dlr
 267 Knight Thos. butcher
 268 **CHELTENHAM AGRICULTURAL TRADERS LTD.** (D. H. Neems, managing director), corn, seed & forage merchants. Telephone 3624. See advertisement

268 Hawker Geo
 268 Hopkins Hy. G. W
 269 Viall Ernest, cycle agt
 270 Bartlett Frank M. confctnr
 271 Stanley Leonard, fruiter
 here is Burton st
 272 Cummings Regnld. grocer
 273 Tayler Frank, fruiterer
 274 Serman Alb. secondhand furniture dlr
 274a, Shakespeare hotel, Arth. Griffiths
 here is Grove st
 276 Iddles & Son, fishmngs
 277 Sunshine Laundry (Cheltenham) Ltd. (receiving office)
 277 Iddles Wm. Hubert
 278 Collins Mrs. U. butcher
 279 Cook Fred, photographic supplies
 280 Ashcroft William A. pork butchr
 281 Watson Percy, furniture dlr
 281a, Meadows Harry A. hairdrrsr
 282 & 283 Burrows & Co. bakers
 284 Coole Thos. E. draper
 285 Nash Harry, dairyman
 286 Jones Jn. fruiter
 here is Elmstone st
 287 United Yeast Co. Ltd. yeast mers
 287 Ellis Albert C
 288 Pleydell Fredk. Wm. butcher
 289 Davis Wilfred Jn. greengro
 290 Raymond Josph. furniture dlr
 291a, Nealon Alb. Hy. ladies' hairdrrsr
 here is Devonshire st
 292 & 293 Dimery Geo. fruiter
 294 Colson John, butcher
 294a, Harding Geo. secondhand furniture dlr
 Adcock Harry Leonard (King's Head cott)
 295 King's Head hotel, Thos. A. Jackson
 296 Whiting Regnld. pork butcher
 297 Williams George Hy. hairdrrsr
 298 Royal Oak inn, Frank Barber
 298 Johnson F. who. fruit mer. (Royal Oak yard)
 299 Broads (Cheltenham) Ltd. draps
 300 Davis Chas. manufg. confctnr
 301 Hulin F. boot repr
 302 Williams Wltr. ladies' hairdrrsr
 303 Grey Alfred Ernest, news agent
 304 Adcock Paul R. boot maker
 305 Emes Hy. Jn. coffee rms

306 & 148 Bloodworth Nathaniel & Co. Ltd. bakers
 306 Gardner Mrs
 307 Drew Leonard, statnr. & sub-post office
 307 Want Mrs. M. A
 308 Tapp Arth. J. confctnr
 309 Ellis Arthur Henry, grocer
 310 Taylor Jack, butcher
 here is passage to New st
 311 Williams E. Ivan, house furnshr
 313 & 314 Higgins Harry Ltd. house furnshers
 315 Dickens Chas. Ltd. tobecnsts
 here are New st., Ambrose st. & St. George's sq
 Dicks & Sons Ltd. furniture showrooms
 317 Paynter Archibald V. C. confr
 318 Martin Brothers, wine & spirit mers
 318 Martin Guy B
 319 Hillier's Bacon Curing Co. Ltd. bacon curers
 319 Sutton Edwd. Fras
 320 & 321 Cash Clothing Co. (The)
 here is St. George's aven
 322 The Home & Colonial Stores Ltd. tea dealers
 322a, Green Mrs. A. ladies' hairdrrsr
 322a, George L. hairdrrsr
 322 Long C. M. & Sons, fruiter
 323 Northman's (H. T. Jakeway, propr.), butchers
 323a, Wood R. J. tool mer
 324 Pearks Dairies Ltd. grocers
 325 Greig David Ltd. provsn. mers
 326 Shepherd Max, grocer
 327 Wright Fredk. Ltd. tobacconists
 328 Melias Ltd. grocers
 here is St. George's pl.
 329 Richards C. W. & Co. drapers
 330a, Payton Arthur T. watchmaker
 330 **DAVIS WILLIAM ALBERT, butcher**
 331 Townsend R. R. Ltd. cooked meat dls
 332 Skinner Hector L. boot wareho
 333 Mason George J. Ltd. provision merchants
 333 Dodwell F. C. & Sons, who. newsagts
 333 St. George's Hall, Plymouth Brethren
 335 Cheltax Car Hire Service

335 Jennings & Charles, art needle-work
 336 Turleys' (Miss F. L. Wigley, proprietress), confctnr
 337 Lengden & Son, chemists
 337 Green Jn. Percy
 338 Bassett A. fruiter
 338a, Watts Mrs. S. L
 339 Box Harry O. jeweller
 339a, Hayter Thomas, photographer
 340 International Tea Co.'s Stores Ltd. tea dealers
 340 Young Geo. Arth
 340 Hunt Thos
 341 Pugh Herbert W. F. butcher
 342 & 343 Green Arth. C. wine mer
 344 Pryce G. & A. costumiers
 344 Employers Mutual Insurance Association Ltd. (W. B. Holland, resident inspector)
 344 Mutual Finance Ltd. financiers
 344 Holland Wm. Hy
 344 Foreshew Mrs
 344 Jones Hy
 344a, Wallpaper Stores Ltd. (The), wallpaper mers
 345 Oliver Geo. (Footwear) Ltd. boot makers
 345 Durk Saml. Jas
 here is passage to Church of St. Mary
 346 Wagborne Bros. butchers
 347 Fisher Oliver, greengrocer
 348 Holliday & Page Ltd. butchers
 349 Waite & Son (Jewellers) Ltd. jewellers
 349 Beard Albert John
 .. here is passage to Church of St. Mary & Well walk ..
 350 & 351 Cole & Co. outfitters
 351 Riches Jn
 351a & 352 Woolworth F. W. & Co. Ltd. stores
 here is Church st
 353 Hepworth J. & Son Ltd. cloths
 353 **Hepworth chambers:** London & Manchester Assurance Co. Ltd. (A. J. Payne, manager)
 Army Recruiting Office (Cheltenham Area) (Regt.-Qmr. Sergt. Horace Hassall, recruiting officer)
 354 Dickens Charles Ltd. tobecnsts

FLOWER & SONS

LIMITED,

Brewers,
Wine and Spirit Merchants,
STRATFORD-ON-AVON.

Cheltenham Branch:

Town Order Office: No. 377 High St.
 Stores: SELKIRK STREET.

Ales and Stout in Cask and Bottle
 " " **for Family use.** " "

Prices on application.

Telephone No. 2228

HIGH STREET, CHELTENHAM—CON.

357 Hill & Shaw, chemists

357 Smith A. H. L

..... here is Clarence st

361 Citizen (Gloucester) (Gloucestershire Newspapers Ltd. printers & publishers) (printed daily) (branch office)

361 Dodwell F. C. & Sons, newsagts here is the Colonnade & Promenade

365 Barratt W. & Co. Ltd. boot & shoe mkr

366 & 367 George's, caterers

368 Lennards Ltd. boot mfrs

here is passage to County Court rd

369 Thomas R. (Cheltenham) Ltd. opticians

369a, **JOHN'S TEA IMPORTERS LTD.** Tel. 4606

370 Sketchley Dye Works, dry cleaners

371 Collins Bros. pork butchers

371 Williams Wm. F

372 Mac Fisheries Ltd. fishmngrs

373, 374 & 375 Savoy Billiards Saloon (G. Bush & C. Raines)

374 & 375 Burton Montague Ltd. tailors

376 Sears J. & Co. (Trueform Boot Co.) Ltd. boot manufacturers

376 Carter Regald

377 **FLOWER & SONS LTD.** brewers (town order office) (W. E. Court, manager). Tel. 2228. See advertisement

..... here is Regent st

379 Hanlon Richard C. dentist

379 Hanlon Mrs

379 Maynards Ltd. confectioners

380 Thornton & Co. water proofers

381 **VANDERPLANK, FASHIONS & FURS.** Tel. No. 2433

382 Singer Sewing Machine Co. Ltd

383 Williams John & Co. (Cheltenham) Ltd. coal merchants. See advertisement

384a, Price Mrs

384 Boynton (Baines & Co. proprs.), costumiers

385 & 386 Whites Timothy & Taylors Ltd. chemists

386a, Lipton Ltd. provision mers

386b, The Home & Colonial Stores Ltd. tea dealers

Plough hotel (London & Provincial Restaurants Ltd. proprs)

Plough yard.

King Arth. Edmond, café

Regent Motors (G. Readings Ltd.). See advertisement

Miles Alfd. Ltd. motor body bldrs

386c, Chain Libraries Ltd

387 Goodsons Ltd. costumiers

388b, Beard H. R. costumier

389 Miller Harold, chemist

391 Road Transport & General Insurance Co. Ltd. (Dennis G. Morgan, resident inspector)

393 Lloyds Bank Ltd.

R. B. Seaton, manager

..... here is Rodney rd

The Strand.

394 Barclays Bank Ltd. (Wm. Thos. Cambray, manager)

395 Cadena Cafes Ltd. caterers

396 **GILLHAMS**, stationers, printers, account book makers, fancy goods dealers (office equipment & artists' material dealers); also fountain pen repair shop. Tel. 2932. See advertisement

397 Freeman, Hardy & Willis Ltd. boot manufacturers

398a, Regent Press (The), publshrs

398a (flat 2) Threlfall Jn. H

398 & 399 National Provincial Bank Ltd. (James Edward McKeon, manager)

..... here is Cambray pl

400a, Martins (Dyers & Cleaners) Ltd

401 & 401a, Andrews Jn. H. confotr

402 Nash P. M. & Sons, butchers

403 Bathe D. G. pork butcher

404, 405 & 406 **GOUGH & EDWARDS**, drapers

406a, Loyds Retailers Ltd. wireless dls

408 Melville Wltr. J. Ltd. boot mkr

409 **JAMES MRS. OWEN**, ladies' underclothing warehouse, baby linen, & children's outfitter

410 Bliss Geo. & Son, fruits

410a, Brown Mrs. Eva, draper

411 Bloodworth Nathaniel & Co. Ltd. bakers

411a, Ryder & Mason, hairdrrsrs

411a, Smart J. W. boot repr

412 Dewhurst J. H. Ltd. butchers

414 Gloucestershire Surgical Appliance Co. (The) (M. A. Ursell), makers of orthopedic appliances &c. Tel. No. 2712

415 **GOODMAN & CO.** (The Bacon Shop), provision merchants. Tel. 2980

415 Roberts Wm. Jn

416 Foyle Thos. house furnisher

..... here is Bath road

418 Lloyd & Gregorys Ltd. chemists

418 Crowther Edgar

419 & 420 Bartholomew A. S. Ltd. vines

421 Hurdman Miss I. confotr

422 Barton C. C. & Co. milliners

423 Stallard Edgar H. photographer

GILLHAM'S FOR GOOD QUALITY PRINTING
 396 THE STRAND, CHELTENHAM

THE STRAND, HIGH STREET, CHELTENHAM—continued.

- 424 Norman W.A. & Son, antique dlr
 425a, Williams Ernest H. booksllr
 425a, Howarth Misses
 425 Chandler Hy. H. tailor
 426 & 427 Taylor Madame Beatrice, milliner
 426 & 427 **VINEY DOROTHY**, gown specialist. Tel. 2373
 426 Corbett Francis William
 428 Gaskins Henry Jas. furn. dlr
 429 Cecily (Miss Cecily Davies, proprietress), gowns
 430, 431, 420 & 419 Bartholomew A. S. Ltd. grocers
 430 Latcham Wm. A
 432 Yates & Sons (Seeds) Ltd., seedsmen & bulb merchants. Telephone 2323
 here is Barratt's Mill la
 Sandford Park

Southampton place.

- 1 Constable Mrs

- 434 Lowe Edward C. secondhand booksllr
 436 Castle Mrs. H. M. boarding ho
 438 Weaver J. W
 438 Payne Miss Elsie M., M.A., Mus. Bac
 439 Parsonage Miss
 440 Tidd Sydney Edwd. shopkpr
 Jarvis Mrs. Violet K. boarding ho. (Southampton ho)
 Banner Mrs. E. (Southampton villa)
 Gray Alfd. Chas. (Frodsham ho)
 Frodsham Guest House (Mrs. A. C. Gray, proprietress) (Frodsham ho)
 444 Jackson Thos

Belle Vue place.

- 1 Gaskins Hy. Jas
 2 Stiley Albt. C
 Green T. H. & Son, house agents (Belle Vue chambers)

Colville house.

- 1 Talbot Lionel J
 2 Cowling Harold Geo
 3 Bates Geo. Thos. Hy

Grove Garages (Cheltenham) Ltd. (The)

..... here is College road

Tom Arth. M.R.C.S.Eng., L.R.C.P.Lond. physcn. (Belle Vue ho)

Montague lawn.

- 1 Plumtree Mrs. C
 3 Jeens Chas. E

Bryant Arthur W. (Langtonleigh) here is Priory pl

UNITED CHEMISTS' ASSOCIATION LTD. manufacturing chemists (works) (Telephone 3021, 2 lines); also at London, Keith grove, Uxbridge road W12. Phone Nos. Shepherd's Bush 3437 & 3438

Ashling villas.

- 6 Wathes Jn. Weetman
 5 Jenkins Misses
 3 Cox Jn. Archer
 2 Nancekievill Edgar
 1 Fortey Wm. J

Oxford villas.

- 1 Jefferis Mrs
 2 Hall Robert
 2 Ellett Miss E. A. nurse
 3 Packer Jn. Godward
 3 Clifford Misses
 here is Corpus st
- Varley Mrs. (Horton ho)
 here is Keynshambury rd
- Crawshay Mrs. Tudor (Keynshambury ho)
 George Capt. Ernest Bruce, M.C. (Elm villa)
 Harrison John Wm. (Keynsham lo)
 here is Keynsham rd

Keynsham parade.

- 1 Refuge Assurance Company Ltd. (S. K. Bickley, supt.) (Lechlade lodge)
 2 Saxby Austin Clare
 3 Kyte Wm
 5 Willmott Miss
 7 Allen Wm

Fletcher Misses (Argyle lawn)
 Cardew Arth. Barrett M.C., M.B., B.S., F.R.C.S. surgn. (Keynsham lawn)

. here are Old Bath & London rds .

J. C. Robinson

Licensed to Sell
 Patent Medicines

BAKER & GROCER

Tobacco and Cigarettes

PRESTBURY

Telephone 7124

Telephone 7124

HIGH STREET, Prestbury, from Deep st. to Noverton la. MAP A 7. South side.

- Whitaker Mrs. (Tudor cott)
Hadingham Stephen Wallace, J.P. (Westwold ho)
 Manning Geo. Hy. (Fairford cott)
 Sumption Felix C. grocer, & post office
 Robinson Joseph Charles, baker.
 See advertisement
 Llewellyn Misses (The Old Mansion)
 Anne Goodrich's Almshouses
 Hale Frs. Jsph. (Brierley)
 Dyson Leonard (The Little ho)
 Preece Edwd. Jas. grocer
 Humphreys Rd. (Delhome cott)
 Heberden Misses (Delhome)
 Pearman Mrs. C. (The Bungalow)
 Parker Ernest (Garden cott)
 Stevens Mrs. (Bank cott)

Bank cottages.

- 1 Read Miss
 2 Williams Ronald Vincent
 3 Telling Wm. Hy
 4 Martin Alfd. Wm

Green A. Oscar, motors for hire (Bay Tree garage)
 Stevens Frank W
 Bayliss Hy. Geo
 Minchin Edwd
 Urling-Smith Fredk. M. (Lynworth)
 Hall Edwd. market gardener (Lynworth gdns)
 Elkins Mrs. (Prestbury green)

.....here is Noverton lane.....

North side.

Pockett Geo. Fredk. (Priory cott)
 Cluer Wm. Jn. (Greystone)
 Falcon Misses B. M. & M. M. (Craven ho)
 Cumming Miss (Yewtrees)
 King's Arms P.H. Montague Payne
 St. Mary's Church Hall
 Thackwell Mrs. K. M. (Southbank)
 Yeo Geo. C. (Cleeve corner)

..... here is Mill st

Stevens Mrs. L. (Idsall ho)
 Faulkner Mrs. (Idsall cott)

MEMORIALS HALES ROAD & **EMMS** PHONE CEMETERY RD. **2391**

HIGH STREET, PRESTBURY—continued.

Morningside.

Palmer H. Thornbury
Mortimer Clifford
Grice-Hutchinson Capt. C. G

Mitten Wm. Paish (Morningside lodge)

..... here is Southam rd
Ripley Hy. Edwd. (Prestbury ct)

HIGHBURY LANE, from 93
Albion street. MAP C 6.
(No thoroughfare.)

Biggs Edwd. Wm. (Highbury ho)
Reeves Thos. (Melbourne ho)

HILL COTTAGES.

See Cudnall st. Charlton Kings.

HILL PLACE.

See London road, Charlton Kings.

HILL VIEW.

See Church piece & London road, Charlton Kings.

HILL VIEW COTTAGES.

See Rowanfield road.

HILL VIEW VILLAS.

See Hambrook st.; Lyefield rd. west, Charlton Kings & Hewlett road.

HILLS VIEW.

See Horsefair street.

HILLWORTH.

See Hall road.

HINCKLEY COTTAGES.

See New street.

HOLIDAY COTTAGES.

See Kidnappers lane.

HOLMLEA.

See East End road, Charlton Kings.

HOPE ST. from 75 Tewkesbury rd.
to 258 Swindon road. MAP C 4.

East side.

1 Sabbatella Jsph
3 Hooper Mrs
5 Wilkinson Albt

7 Matthews Rt
9 Swift Thos. Jn
11 Perkins Frs. Regnld
13 Williams Wltr. Edwd
15 Jenkins Arth
17 Phelps Caleb
19 Green Leonard
21 Roberts Arth
23 Sallis Albt. Leslie
25 Cottrell Edwd. Chas
27 Dadge Raglan
29 Morrison Ernest Jn
31 Bendle Wm. Frank
33 Causon Sidney Neville
35 Mahon Hy. Arth. Jas
37 Greenhalf Mrs
39 Kent Frank
41 Page Mrs
43 Williams Cecil

West side.

2 Piff Wm
4 Peters Thos. Wm
6 Ludlow Jn. Chaplin
8 Smith Mrs. A
74 Williams Mrs. R
73 Hayling Jn
72 Lloyd Mrs
71 Day Mrs
70 Perry Wm. Thos
69 Jenkins Jack Llewellyn
68 Compton Chas. Josiah
67 Smith Frank Edwd
66 Priest Elijah
18 Tartaglia Mrs. Maria
20 Webb Jn
22 Richards Mrs
24 Townsend Harry
26 Davis Adam
28 Cornwall Fredk. Jn
30 Berry Archbld
32 Higgs Mrs

HOPEHOLM.

See Wellington st.

HOPEWELL COTTAGES.

See Waterloo street.

HORSEFAIR STREET, Charlton
Kings, from Lyefield road west to
Little Herberts road. MAP D 8.

South-west side.

Marshall A. E. & Sons, bldrs. (Pier
Bank)
Marshall Arth. Edwd. (Pier Bank)
Jefferies Jn. (Dunromin)

Mansfield place.

6 Walter David Jas
5 Smith Albt. Wm
4 Shainor Mrs. F
3 Cornell Wilson Herbt
2 Newsome Mrs
1 Vicary Wm

Hudman Geo. E. (Holmesdene cott)
Webber Fredk. (Montrose cott)
Fowell Chas. Wellesley (Rose Bank)

Church place.

1 French Jn. Jas
2 Drake David Melton

Herbert Miss K. (Alpha cott)
Wilson Mrs. (Stonycombe)
Horwood Mrs. (The Limes)
Mason Alfd. Jn. (Laurel villa)
Grove Miss H. M. district nurse
(Laurel villa)
..... here is Gladstone rd
Royal hotel, Jn. Waghorne
Sims Thos. F. baker

Brixton place.

1 Lewis Geo
2 Chrich Edwd
3 Spreag Geo

Garden cottages.

1 Selley Chas
2 Lacey Frank Arth

Mason Wm. coal mer. (Longleat)

Ashley place.

5 Palmer Wm. Geo. Thos
4 Hooper Harold
3 Bowen Arth. Frank
2 Bracher Alfd
1 Fennell Miss D

..... here is Hamlets yard

Grange place.

2 Drake Walt. Fredk
1 Goode Mrs

Snow Gustave C. shopkpr. (Somerset ho)

Summers Wm. E. (Thatch cott)
Charlton Kings Urban District
Council Depot (Rd. E. Smith,
foreman)
Smith Rd. E. (Depot ho)

Hills view.

1 Mitchell Mrs
2 Hares Edwd. insur. agt
3 Hawkins Mrs
4 Davadge Harold Edwd

Daisy bank.

1 Brookes Jesse
2 Hatherall Jn. Wm
3 Williams Frank

Tuffley Mrs. (Shaftesbury cott)

Emily place.

4 Yarnton Mrs. J
5 Butcher Jn
6 Peacey Wm

..... here is Croft rd

North-east side.**The Pound cottages.**

1 Franklin Wm
2 Collins Arth

Swayne Fredk. (Rosedale)
Mossop Miss (Church cott)
.here are Copt Elm rd. & Church st.
St. Mary's Parish Church
..... here is New st

Providence place.

1 James Albt
2 Creed Miss
3 Bloxsome Mrs. L
4 Cleevly Jas. F
5 Walker Geo

..... here is Church Piece

Grange terrace.

1 Green Albt
2 Wilce Edwd. Arth
3 Simmonds Geo
4 Claridge Wm
5 Halling Fredk
6 Halling Harold C

..... here is Grange walk

The Grange.

1 Smith Rt
2 Nunney Alfd. Wm
3 Treathway Hy
4 James Wm. Jn
5 Tarling Edmand. A
6 Perry Mortimer
7 Draper Ronald
8 Denley Chas
9 Richens Jas. Christphr
10 Loveridge Mrs. S. E

THE GRANGE, HORSEFAIR STREET—
continued.

- 11 Williams Geo. Thos
12 Humphris Miss M
13 Summers Chas. Wm. E
14 Wills Sidney Chas

Williams Mark & Co. Ltd.
sand pit
Charlton Kings Cemetery

HOUGHTON COTTAGES.
See Noverton lane.

HUDSON STREET, from 13
Hanover parade to 45 Folly lane.
MAP B 5.

South side.

- 1 Ralph Percy Jas
3 Godsell Mrs
5 Williams Oliver
7 Tye Fredk. Wm
9 Daniels Sidney
11 Dix Geo
13 Lockey Arth. Hy
15 Spiers Wm. A
17 Pockett Jsph. Chas
19 Green Wm. Arth
21 Hall Jn. Ernest
23 Scarborough Mrs
25 Griffiths Chas. Edwd
27 Wheeler Wm
29 Jenkins Geo
31 Quinn Fras. Albt
33 Jenkins Wm. Fredk
35 Drew Mrs
37 Ballinger Albt. Geo
39 Brobin Mrs
41 Brookes Chas
43 Peyton Geo. Hy
45 Gibbins Wilfred Frank
47 Hawker Wm. F
49 Vacara Fras

North side.

- 2 Summers Albt. Victor
4 Harding Regnd. Arth
6 Knight Mervyn
10 Lippitt Mrs. E
12 Moulder Wm
14 Lewis Wm. Fredk
16 Pockett Fras
18 Hawker Albt. Edwd
20 Dix Alec Rt
22 Langston Arth
24 Bryant Jas. Edwd

- 26 Greening Chas
28 Higgins Geo
30 Bond Wm. Hy. Jn
32 Ashton Fredk
34 Champion Wm. Leonard
36 Jones Frank
38 Peters Fredk
40 Davies Geo
42 Faulkner Frank Edwin
44 Welch Chas
46 George Sidney
48 Williams Albt. Edwd
50 Coles Wm. Philip
52 Clifford Chas. Alfd
54 Greenwood Jas. Edwd
56 Benbow Mrs
58 Peart Lewis
60 Lewis Thos
62 Smith Thos. Edmnd
64 Gibbs Cyril
66 Brookes Mrs. B
68 Goodhall Frank
70 Green Mrs. M. A
72 Thompson Albt
74 Knight Jsph. Wm
76 Betteridge Chas

HUMBER ROAD, from 7 Mersey
road to 147 Whaddon road.
MAP B 7.

South side.

- 1 Sandalls Ernest
3 Iles Jn. Marshall
5 Ralph Fred
7 Kent Wm. Geo
9 Midwinter Frank
55 Webb Howard Jn
57 Whiting Jn. M
59 Evans Arth. M
61 Gough Fredk. Rd
63 Newman Chas. Rt
69 Higgs Jsph
71 Newman Chas
73 Foster Wm. Jas
77 Mitchell Alfd

North side.

- 2 Tobey Wm
..... here is Avon rd
56 Morris Jsph

HUNGERFORD COTTAGES.
See Larput place.

HUNGERFORD LANE, from 75
St. Paul's road. MAP C 5.

HUNGERFORD STREET, from
67 St. Paul's road to Larput place.
MAP B 5, C 5.

West side.

- 1 Stallard Wm. Albt
2 Whitcombe Mrs
3 Parslow Arth. Percy, cycle repr
4 Stevens Alfd. Chas
5 Bloodworth Nathaniel & Co.
Ltd. bakers
5 Jones Dennis Cyril
6 Whiting Fredk. Chas. chimney
cleaner
8 Dyer Wm. Thos
8 Dyer W. & Son, decrtrs
9 Maslin Alfd. Jsph
10 Hill Herbt. Hy
11 Foreman William
12 Comley Mrs
13 James George
14 Exoell Hy
15 Privett Jn. Fras
16 Tovey Fredk
17 Compton Sydney
18 Cripps Fredk
19 Kear Fredk
20 Vickery Fredk
21 Brewer Howard
22 Skinner Wlfr. Edwd. Jas
23 Leighton Wm
24 Gaynor Christopher
25 Stephens Albert Henry

East side.

- 31a, Arkell Arth. Geo
35 Phillips Jn. decrtr
36 Frost Harry
37 Purveur John William
38 Scrivens Percy Geo
39 Fletcher John
40 Bishop Fredk. Jn
41 Pollard Harry
42 Leighton Albt. Edwd. shopkpr
29 Dymock Hy
30 Paget Harry
31 Gwillim Mrs
32 Hyde Francis

HYDE LANE, Prestbury, from
Evesham road.

(Letters direct through Cheltenham.)
Davis Mrs. Hedley (The Hyde)
Stone Wm. (Hyde cott)
Redman Thos. farmer (Hyde
farm)

HYDE ROAD.
Now called Hyde lane.

HYLTON PLACE.
See New street.

IMPERIAL CIRCUS, adjoining
Promenade & Clarence street.
MAP C 5.

IMPERIAL LANE, from 106 Prom-
enade to 75 Rodney road. MAP D 5.
Beetham M. & Son, toilet prepara-
tion manufacturers
Gloucestershire Dairy Co. & Creamery
Ltd. (milk depot). See advert

IMPERIAL SQUARE, from Prom-
enade. MAP D 5.
Town Hall & Central Spa (G. A. M.
Wilkinson, entertainments &
advtsng. manager & Arth. Cole,
musical director)
Corporation Central Spa (Town hall)
The Cheltenham Visitors' Informa-
tion Bureau (Mrs. E. H. Bisset,
manageress)

North side.

- Coleby R. Neville D.O.
osteopath (Belgrave house).
Tel. Cheltenham 4415
Henderson Jas. (Belgrave ho)
1 Westborough A. Stuart
1 Macnamara Mrs
2 Mellquham & Co. solicitors &
commissioners for oaths. Tel.
No. 3836
2 Mellquham Clinton Gilbt. solctr.
& commissioner for oaths &
clerk to Cheltenham Rural &
Charlton King's Old Age Pen-
sion Sub-Committee
2 Mellquham Sir Gilbt. J.P. solctr.
& commissioner for oaths
3 Pike Norman Howard M.B., B.S.
Lond. ophthalmic surgeon (sur-
gery). Telephone 2144
3 Hands Fras. Wm. L.D.S.Eng.
dental surgn
3 Rowan Miss M. L., C.S.M.M.G.
Swedish medical gymnast &
masseur. Private Telephone
No. Cheltenham 7293
3 Holloway Sydney
4 Twyne Mrs
4 Smith Mrs. G. Barton

IMPERIAL SQUARE—continued.

- 5 Pearson Harold H
5 Willey Mrs
5 Sullivan Rd. Louis
6 Jackson Thomas F.R.F.P.S.Glas.,
L.R.C.P., L.R.C.S., L.D.S.
dental surgeon. Telephone
No. 2841
6 Williamson Cecil Bamford L.D.S.
Eng. dental surgeon. Tele-
phone 2841
7 Howell Jn. C., B.E., M.B., B.S.
F.R.C.S. Eng. surgn
7 Howell Jn. jun. M.A., M.B.,
B.Ch., M.R.C.S., L.R.C.P.
physcn. & surgn
8 Mucklow Stuart Leslie M.B.,
Ch.B., D.M.R.E. radiologist.
Telephone No. Cheltenham 2766
8 Morgan Wm
9 Wood Mrs. M. E
9 Swann Miss D. G
9 **WOOD MISS DORIS** L.R.A.M.
teacher of pianoforte, aural
culture, harmony & theory.
T N 2988
9 Waite Eric L.D.S.R.C.S. Eng.
dental surgeon. Tel. 2988
10 Robinson James Salmond M.B.,
B.A., B.Ch. (Univ. Dub.),
F.R.C.S. Edin. surgeon
10 Harvey Rt. M.B., F.R.C.S. Edin.
surgn
10 Wake Mrs
11 Donnison Arth. Percy
11 Donnison Cyril Percy M.D., B.S.
Lond., M.R.C.P., M.R.C.S.
physician & surgeon. Tele-
phone 3242
11 Martin Arthur James M.D.,
M.R.C.S., L.R.C.P. physician.
Tel. No. 3242
12 Anderson Wm. Ellery Elbert
L.R.I.B.A. chartrd. archtct
13 Barnard Leonard W. & Partners
(L. W. Barnard F.R.I.B.A.
Eric Cole F.R.I.B.A. & G. H.
Eric Land L.R.I.B.A.), archi-
tects. Tel. No. 3690
13 Bannister Miss R. J
.. here are Rodney rd., Oriol rd.
& Trafalgar st ..
East side.
14 Cheltenham Rural District Coun-
cil Offices (W. A. G. Acocks,
clerk)

- 14 Rosser Ernest H., A.R.S.I. sani-
tary inspector & building
surveyor to Cheltenham Rural
District Council
14 Cheltenham Rural District Coun-
cil Rates Office (A. J. Smart,
chief rating officer)
15 Butler Mrs
15 Stutchfield Miss Elizabeth
15 Ellis Stepney
16 MacLean Miss M. O
16 Cheesman Mrs. A. A
17 Thesiger Mrs. G
17 Coles Albt. Edwd
18 Love Sidney Hy. F.I.A.S.,
F.I.S.E., archtct
18 Weston Wm. Hy
18 Swallow Miss
18 Thomas Miss Agnes, nurse
18 Mason Ernest Harry A.S.A.A.
incorporated acctnt
19 Cooke Mrs. L. L
19 Phillips Mrs. Gastrell
20 Martyn Mrs. A. W. aparts
21 Drake Miss B. A
22 Churchill Rev. Jsph. Wm. B.A
23 Faithfull Rev. Wyndham Jas.
Hamilton B.A
23 Bizsley Geo. Collin
24 Clifton Ray, teacher of dancing
24 Clifton Fras. Jas
24 Wilkins Miss
24 Coxon Norman
25 Crinks Peter Bracey
25 McElgunn Miss
25 King Miss
26 Gallop Miss
26 Johnson Miss
27 Martin Mrs. Kathln
28 Newth Mrs. Mina
29 Baker Mrs. B. A. M. dressma
30 Mann Mrs. B
30 Parsbo Hans P
31 Moore Misses
31 Whiting Percy C
31 Ferguson Mrs
32 Gibbons Mrs. board residence
33 Morris Misses
33 Crew Mrs
33 Dewhirst Jn. Firth
34 Trousdale Miss A
34 Gordon Miss Isabel Robertson
M.B., B.Ch
34 Rashleigh-Guy Miss G

INNER CIRCLE.

See Park (The).

ISBOURNE ROAD, from 180
Whaddon road to 125 Clyde
crescent. MAP B 7.

South-west side.

- 2 Blandford Arth. Cyril
4 Brown Edwin Clement
6 White Edwd
8 Bennett Albt. Edwd
10 Hart Leslie Geo
12 Smith Jsph. Hy

IVY PLACE.

See Overbury street, Charlton Kings.

JERSEY AVENUE, from 120
Hewlett road. MAP C 6.

- Trinder Regnd. (Longmoor)
Acocks Wm. Albt. G. (Round-
way)
Attwood Cecil Chas. (Upwey)
Broad Aubrey (Phylbrey)
Josey Wltr. (Beorgford)
Hollingsworth Misses (Brechin)
Willis Fredk. Chas. W. (Burwood)
Edwards Horace W. (Chanloch)
Whiting Fredk. Wm. (Velsheda)
Sheere Herbt. W. (Triggworth)
Johnson Mrs. S. (Melchet)
Webb Miss E. (Melchet)
Foice Eric Jn. (Kilvington)
Cashmore Chas. V. (St. Heliers)
Larcombe Wm. Geo. (St. Aubins)
Pippard Jsph. A. P. (Wandle ho)
Lloyd Jas. B. (Lengford ho)
Dance Ronald L. (Rostherne)
Bisby Arth. (Limeslade)
Gardner Norman G. R. (Selgar)
Stevens Alec G. (Corndean)
Bird Wm. E. C. (Blencathra)
Yeend Ernest H. (Bramber)
Yeend Hy. Thos. (Rickerscote)
Dicks Ernest (Caymanas)

JERSEY STREET, from 29 Sher-
borne st. to 28 Union st. MAP C 6.

North side.

- 10 Smith Mrs
..... here is Columbia st
Hale Chas. (Trinity ho)
18 Edmonds Geo. Thos
26 Yates Fredk
28 Mann Mrs

- 30 Yates Thomas
32 Davis Charlie
34 Mitten Wltr. Jas
36 Buttell Ernest
36 Smith Chas

South side.

- Holy Trinity School
25 Mitchell Geo. Ernest
27 Hawkins Mrs
29 Swinford William
31 Cummings Wltr
39 Emerson Mrs
45 Dyer Arth. Hy. shopkpr

JUBILEE CHALLES.

See Cirencester road.

JUBILEE VILLAS.

See Deep street.

KENILWORTH VILLAS.

See St. Anne's road.

KENSINGTON AVENUE, from
80 Queen's road. MAP E E 4.
(No thoroughfare.)

South side.

- Smith Thos. Wm. (Ambleside)
Sherwood Arth. (Otterburn)
Vincent Cyril Eric Jas. (Glenthorpe)
Hill Arthur Benjamin (Glencassley)
Robinson Linder Priest (Wynville)
Palser Wm. Edwd. (Bramhall)
Gower Mrs. (Glenbrook)
Jewell Misses G. & A. (Kingswood)
Beveridge William (Beenham)
Dunn Misses (Bangalore)
Smith Hy. (Campania)
Cox Alfd. Thos. (Lucania)
Dallimore Miss (Wrendlebury)
Makin Mrs. A. L. (Glynestre)
Abbott Maurice (Arizona)
Kay S. Lloyd (Umbria)
Gardner Fredk. E. C. (Marianberg)
Moy Mrs. (Thorndene)

KEW PLACE, from 140 Bath road
to 1 Clare place.

- 6 Dodwell Alfd. Jas. Wm
7 Robinson Mrs
8 Hawker Wm. Thos
9 Brooks Miss
10 Wood Arth

KEW PLACE—continued.

- 11 Roberts Edward
12 Bowles Miss
13 Burgess Harry
13 Sunbeam Window Cleaners (H. Burgess, propr)
14 Todd Rupert Chas
15 Humphries Dennis
16 Nicholls Mrs. F
17 Cox Ernest

KEYNSHAM BANK.

See High street.

KEYNSHAM PARADE.

See High street.

KEYNSHAM ROAD, from Keynsham parade, High street to Sandford road. MAP D 6.

East side.

- Finch Frank (Garthforth)
Ricketts Wm. (Condetta)
Sansom Jn. Chas. B. (Capelle)
Ecroyd Fredk. Wm. (Oakcliffe)
Skinner Hector L. (Capesthorpe)
..... here is Argyll road
- Frostad Stephen B. (Cattistock)
Thom Mrs. (Kennerleigh)
Miller Mrs. M. P. (Aberfoyle)
Douglas Mrs. D. (Islay)
Foot Wm. Jas. (Kennedy lodge)
Pearse Mrs. (Trevescan)
Dodwell Miss (Strathcona)
Soul & Long, nurserymen (Keynsham cott)
Long Fredk. Wm. (Keynsham cott)
..here is path to Old Bath rd..
.... here is College Baths rd
Tow Wilfred (Broxted ho)

Sandford terrace.

- 15 Penny John James B.A
14 Lewis Raymond
13 Page Albt. Edwd
12 Turner Miss Eleanor A
11 Ponting Jn. Ellis
10 Bastin Misses
9 Dryell Mrs
8 Williams Mrs
7 Talbot Hy. Finch
6 Mayall Miss
5 Pyke Misses
4 Gregg Miss F. R
3 Williams William Victor

- 2 Winter Harold Rt
1 Hemmings Rt
..... here is Sandford rd

West side.

- Prust Albt. Edwd. (The Bays)
Hallewell Albt. Jsph. (Milbrow)
Austin Wm. Hy. (Rosslyn)
Maxfield Rd. Herbt. (Thorncliffe)
Owen Fredk. (Selborne)
Brooks Miss E. L. (Bekynton)
Bastow Frank (Devoran)
Kitchen Mrs. (Oakdean)
Pearce Jas. Gavin (Revelstoke)
Lucy Mrs. (Dalesford)
Giles Harry Percvl. (Comberton)
Eardley Miss (Brookfields)
Morgan Fredk. R. N. (Pengwern)
Matthews Horace Ernest Wm. (Glen-douran cott)
..here is entrance to Sandford pk..
Bosworth Hy. Geo. (Sandford Mead)
Corporation Pumping Station (Hy. Geo. Bosworth, waterworks supt)
Sandford Park Swimming Pool (Ronald T. Cosgrove, supt)
.....here is path to Orrisdale ter. & College rd.....
..... here is Sandford rd

KEYNSHAM STREET, from 6

High street. MAP C 7.

(No thoroughfare.)

West side.

- 1 Dex Hy
2 Holder Regnld. Jas
3 Wilson Miss B
4 Waye George
5 Harris Nelson
6 Wilcox Jack
7 Cummings Wm. Arth
8 Lawrence Harold Wm. Jas
9 Freeman William Henry
10 Townsend Wilfred A
11 Mason Fredk
12 Elliott Mrs. M
15 Haile Eli Wm
16 Brooks Harry
17 Woodward Harold Fredk
18 White Miss
19 Leach Jn. Geo
20 Appleyard Arth. Rt
Meats & Co. engurs
East side.
30 Perks Stanley Fredk
31 Morton Fras. Wm

Holiday cottages.

- 1 & 2 Van Coillie Omer Hubert
3 Davis Albt. E. J
4 Search Geo

Cherrington Edwin Hy. market gardener

- here is The Fields
- Stibbs Thos. (The Shanty)
Biggen Edwin Geo. (Willowdene)
Herring Leslie Thos. (Ranworth)
Green Leo A. (The Langlets)
Atkinson Regnld. V. (Nambour)
Bendall Archld. C. (Clayfield)
Ingles Ernest T. W. (Cleeve view)
Allen Miss E. E. (Windyridge)
Hitchings Edgar Geo. (St. Brizen)
Weber Fredk. W. (Wayford)
Lindsey Wm. (St. Valery)
Huxford Frank Wm. (Hill view)
Hayward Rt. C. (The Gables)
Errington Geo. Alfd. Wm. (Avenoke)
Boone Geo. Edwd. (Moordown)

KING STREET, from 197 High street to 56 Swindon rd. MAP C 5.

West side.

GODWIN BROS. furniture removers & storers

- 3 Hughes Arthur H
4 Scarrott Arth
5 Fowler Hy
6 Roberts Arth
7 Saunders Mrs
9 Godwin Wm. Chas
10 Gardner James
11 Wakefield Charles
12 Grinnell Wm. Thos
13 Taylor Regnld. Cole
14 Webb Miss
15 Young Oliver
16 Such John & Sons Ltd. mechanical engurs

East side.

Caledonian cottages.

- 1 Sole Mrs
2 Scarrott Leslie
3 Harris William Charles
- 21 Cox Mrs. A
22 Taylor —
23 Selley Chas. Gerald
24 Parker Albt. Fredk
25 Lewis Miss
26 Rotundo Luigi
27 Godwin Mrs

- 32 Beesley Jas. Rd
33 Healing Fredk. B
34 Mills Miss
35 Cheverall William Henry
36 Minett Albt. Edwd
37 Tibbles Percival H
38 Barter Mrs
39 Barrow Wm
40 Snow Harold J
41 Bennett Harold Jas
42 Mills Charles John
43 Coltman Leslie Ernest
44 Savery Sidney C
45 Abercrombie Mrs
46 Roberts Mrs
47 Ballinger Allan B
48 Claridge Miss A
49 Stephens Lionel C. E. H
50 Collins Jsph. Edwd
51 Evans Mrs. E
52 Cuzner James
53 Tomlin Mrs
54 Taylor Miss, servants' registry office
55 Baggott Archld. Jas. Trent
56 Kaye Miss
57 Lawrence Edwd

KEYNSHAMBURY ROAD, from

Horton house, High st. MAP D 6.

(No thoroughfare.)

- Griffiths Brothers, builders(workshop). See advertisement
United Chemists' Association Ltd. mfg. chemists (regd. office) (Ucal works)
Hoskisson Thos. (Alvaston)
2 Nicholls Wm. King
Garner Arth. Edwin (Kid-Gar)

KIDNAPPERS LANE, Leck-

hampton, from Church road to Shurdington road. MAP G 6.

- Taylor Walter Douglas, nurseryman (The Vineries)
Foote Wilfred St. George, fruit grower
Foote Wilfred St. George (The Bungalow)
Foote Miss A. kennels (The Bungalow)
Wilson Chas. Aug. (Moat cott)
Elliott Frank R. (Field cotts)
Stanton Frank (Field cotts)

KING STREET—continued.

- 23 Shellum Daniel
29 Moss Archie
30 Webb Alfd
31 King's Arms inn, Jas. Plunkett
32 Sullivan Daniel

King Street gardens.

- 1 Robins Mrs
2 Hopkins Mrs
3 Morgan Edwd
4 Clapton Mrs

KING STREET GARDENS.

See King street.

KING'S ROAD, from Hale's road
to Princes street. MAP C 7.

South side.

..... here is Cranham rd

- 27 Clark Mrs. Elsie
21 Woodford Albt. Martin
19 Beaumont Miss O. A
15 Wyatt Jn. T
11 Pearson Wm. Hy
9 Smith Mrs
7 Preston Miss L
3 Hale Ernest Geo
1 Ward Rev. Jn. Gill M.A

North side.

- 44 Holtam Wltr. W
42 Butler Mrs. E
40 Rowbotham Miss, J.P
38 Mann Harry
36 Castle Rt. Wm
34 Paget Mrs
30 Pratt Miss
28 Fox Mrs
26 Witherington Miss
24 Jewell Paul
20 Rowsell Mrs
18 Taylor Miss
16 Bennett Mrs
14 Pearce Misses
12 Graves Mrs
10 Crawford Miss
8 Betteridge Ernest E
6 Taylor Jsph. Hy
4 Hutson Miss F

KINGSDITCH LANE, from
Tewkesbury road to Swindon road.
MAP B 3, C 3.

- Hodkinson Miss (Queensville)
Smith Frank Hy. (King's cott)
Smith Mrs. Sarah Jane, market
gardener (Kingsditch)

- Jewell Gerald P. (Maisonette)
Jones Miss (Brambles)
Leigh Wilfred A. (Cotswold)

West side.

- Carey Mrs. (Burnivale)
Burdock Wltr. (Hammer)
Carey Frank E. (Malmesbury)

KINGSLEY GARDENS, from

Gloucester road. MAP E F 3.

- 1 Carter Fredk. Frank
2 Fothergill Mrs
3 Webb Miss Florence, nurse
4 Herdman Danl. Wood
5 Waterhouse Arth
6 Murray Norman Stewart
7 Tyley Chas. E
8 Thorne Herbt. Hy
..... here is Tennyson rd

KINGSTON.

See Overton Park road.

KIPLINGROAD, St. Mark's, from

31 Spenser road to 6 Brooklyn
road. MAP E E 3.

East side.

- 1 Ford Chas. Aaron
3 Garrod Albt. Victor
5 Sleep Harold Victor
7 Farley Wm. Alfd
9 Hurley Mrs. L
11 Parris Frank Geo
13 Kearsey Wm. Edwd
15 Nicholson Albt. Allison
17 Drew Arth
19 Hale Wltr. Chas. Jn
21 Walton Herbt. Geo
23 Moss Geo
25 Brotheridge Edwin Geo
..... here is Shelley rd

- 27 Allen Percy Thos
29 Winder Wm
31 Janes Albt. Hy
33 Poole Frs. Stanley
35 Cook Jn. S
37 Pennell Archbld
39 Sindrey Geo. Thos

- 41 Preston Chas
43 Singer Fredk. Jn
..... here is Shakespeare rd

..... here is Wordsworth av

- 2 Courtney Ernest Jn
4 Lodge Chas
6 Dembenksi Albt. Alfd
8 East Wltr
10 Stevens Frank
12 Tallboy Wm. Herbt
14 Birchley Wm. Rt
16 Smith Ernest Arth
18 Jones Thos
20 Tombs Wm
22 Pearce Lionel Horace
24 Sutherland Wm. Rt
26 Williams Oscar Chas
28 Wylie Alex. Wm
30 Agg Regnld
32 Bobb Mrs. E. A
..... here is Shelley rd

- 34 McAra Miss C
36 Norton Archbld
38 Evans Vivian Ronald
40 Jones Wm. Hy
42 Pilkington Geo. Saml
44 Savidge Fredk. Percy
46 Waite Cyril Jsph
48 Dyer Wm. Jn
50 Turner Wm. Ernest
52 Jennings Thos. Rd
54 Wintle Chas
56 Hawthorn Wm
..... here is Shakespeare rd

- 58 Agg Jas. Lewis
60 Adams Geo. Wm
62 Griffiths Thos. Horatio
64 Friedlos Frank
68 Poulston Herbt
70 Castle Mrs
72 Wyatt Frs. Jsph
74 Parsons Edgar Chas
76 Rigg Miss
78 Lawson Rd. Geo. H
80 Gutteridge Alfd

KNAPP (THE).

See New street.

KNAPP COTTAGES.

See New street.

KNAPP ROAD, from Ambrose
street to New street. MAP C 5.

North side.

- Bethel Baptist Chapel
..... here is Chapel st

ROYAL SOCIETY FOR THE
PREVENTION OF CRUELTYTO ANIMALS (Cheltenham &
East Gloucestershire branch)
(R. D. Fletcher, hon. sec.;
Patrick Jsph. Quigley, inspec-
tor) (Somerset house). Tel. No.
3503Warren Jn. timber mer. (Bur-
combe)Warren Mrs. M. J. (Burcombe)
Willett Frederick (Knapp house)
Hawker Gilbt. (Knapp villa)
Willett E. M. & F. monumental
masons

- 4 Willett Jn. Fredk
3 Chapple Stanley
2 Rowe Wm. Thos
1 Beck Henry John

South side.

Alma cottages.

- 2 Garrett Hubert
1 Young Mrs. O

Birt Harold (School ho)
St. Gregory's Roman Catholic School
Challis Mrs. R. (Alleyne lodge)
Halliday & Maisey, sheet metal wks
Wynn G. H. & Sons, art metal
workers

LAKE COTTAGES.

See Lake street, Prestbury.

LAKE STREET, Prestbury, from
The Burgage.

North side.

- Ryves Edmnd. (Lake cott)
Keylock Alfd. Jas. (Lynton)
Williams Benj. (2 Lake cotts)
Cooper Mrs. (1 Lake cotta)

LAKE STREET—continued.

South side.

Robinson Mrs. Jas. (Akaroa)
 Parker Walt. (2 Unity cotts)
 Holman Wm. Fredk. (Lake ho)
 Nash Jn. Noble (Sandford Dene)
 Shorter Wm. (Lake End)
 Wilcox Mrs. (Frogmore)

LANGDON ROAD, from 2 Leek-
 hampton road. MAP E 6.

North side.

2 Harding Chas
 4 Young Thos
 6 Houghton Miss G
 8 Paish Miss
 10 Preece Jas. plumber
 12 Keen Edmnd
 14 Seymour Chas. Edwd
 16 Woodford Alfd
 18 Elmes Chas
 20 Batten Wltr. Fras
 22 Parker Thos. Rd
 24 Young Arth. Jas
 26 Ursell Wm. F
 28 Long Rd. Jas
 30 Mae Chas. Hy
 32 Lloyd Cyril Chas
 34 Elliott Wm. jun. haulage contrctr
 here is footpath to Naunton
 cres. & Francis st

South side.

3 Newman J. H. builder & decora-
 tor. Tel. 4343. See advert
 5 Saunders Mrs
 7 Castle Jn. Ernest
 9 Yiend Harry
 11 Willis Fredk. R
 15 Bridgeman Willie
 17 King Gordon G
 19 Tandy Mrs
 21 Robson Wm. Chas
 23 Thick Leslie
 25 Wilton Harold E
 27 Payne Chas. P
 29 Parker Jn
 31 Lewis Frank
 33 Weeks Mrs
 35 Compton Jn. Alfd
 37 Fulwell Alfd
 39 Hill Mrs. F. M
 41 Denchfield Mrs

.... here is footpath to Fairfield
 walk

LANGTON GROVE ROAD,

Charlton Kings, from London
 road. MAP D 7.

(No thoroughfare.)

East side.

Northcott Rev. Regnld. Jas. (vicar
 of the Church of the Holy
 Apostles) (Holy Apostles vicarage)
 Moore Geo. W. (Leawood)
 Crawshaw Mrs. H. K. (Braeside)
 Brasher Wm. Hy. (Langton gro)
 Walton Rev. W. (Allan Croft)
 Travess Chas. J. (Gaywood)

West side.

Deakin Basil (Camden)
 Parsons Misses (Grove ho)
 Macartney Jn. M. (Llanberis)
 Franklin Mrs. L. A. (Faringdon)
 5 Osborne Mrs. E
 6 Alder Wm

LANSDOWN COURT EAST &
 WEST.

See Malvern road.

LANSDOWN CRESCENT, from

Lansdown parade. MAP D 5.

South side.

2 Hacker Chas
 2 Woolley Mrs
 2 Durham Chas
 2 Read Mrs
 3 Edge Herbt. B
 3 Scott Walter J
 3 Johnson Miss
 3 Maltby Wm
 5b, Bowden Miss M. W., M.A
 5b, de Winton Miss G. B. P
 5 Rothwell Mrs. A
 5c, Churchus Edwin Browne
 6 Whittard W. Ward
 7 Walpole-Simmons Mrs. E
 7 Norton Lord
 7 Barkas Douglas H. E
 7 Graham Mrs
 8 Rose Misses
 8 Wixey Misses
 8 Green Mrs. R. E
 8 Humphris Frank
 9 Owen Ernest
 9 Graham Rt
 9 Jelf Wilfred
 10 Etherington W
 10 Smith S. F
 10 Gibbs Miss A. E
 10 Youngman Miss

10 Hunt Mrs
 11 Thornton Misses
 11 Case Alfd. Ewart
 12 Laing Mrs
 12 O'Gorman Mrs. G. C
 12 Day Mrs. E
 12 Mansfield Mrs
 13 Whitehurst Mrs
 14 Trow Mrs. A
 15 Mustoe Mrs. A. G
 16 Wood Misses E. A. & B
 16 Hooper Geo
 16 Jones Ivor W
 16 Rivett-Carnac Mrs
 17 Saunders Arth. Edwd
 17 McKnight David
 17 Thompson Mrs. J. M
 17 Morse Chas. Arth
 17 Cypher Jn
 18 Simpson Mrs
 18 Tibbles Miss P
 18 Leighton F
 18 Brookes C. S
 20 Baring Brothers, concert directors
 21 McLellan Mrs
 22 Stevens Mrs
 22 Walker Geo. Fredk
 23 Judge Geo. Jas
 24 Meats Mrs
 25 Williams Miss.
 25 Johnson Miss
 25 Frith Alfd
 25 Willetts Maurice
 25 White Owen
 26 Baldwin Wm
 26 Yeomans Jn. Stanley
 26 Campbell Mrs
 26 Baylis Mrs
 27 Moon Jsph
 27 Evans Misses
 27 Groves Geoffrey
 28 Ford Edgar
 28 Phillips Jn
 28 Cousens Mrs
 28 Massie Ernest Harry
 29 Addis Wm. Stanley
 29 Addinall Thos
 30 Paynter Miss
 30 Hadley L. J
 30 Ball S
 30 McCallum Harry
 31 Jenner Fredk. Cyril
 31 Rymer Mrs. D
 31 Bassett Mrs
 31 Thurston G. W
 32 Smith Miss I

32 Thurston Fredk
 32 Hill Mrs
 32 Owen Ernest
 32 Harris Neville
 33 Maybe Mrs
 34 Whitton Mrs
 34 Dorrington Danl
 34 Lewin Edwd
 35 Carpenter Percvl
 35 Dickenson Rt
 35 Steacey Mrs
 36 Hinton Godfrey William
 37 Jephcott Capt. Rt. Crake
 37 Lewis Edwin Rhys
 37 Innes Mrs
 37 Ledoux F
 38 Bostock Frederic M. arthitect
 38 Bostock Miss
 39 Rogerson Alec M
 39 Bernard Leslie
 40 Burston Mrs
 40 Horton Ronald
 40 Burnett Mrs
 41 Gibbs Miss
 41 Urwick Miss K
 41 Leach C. S
 41 Parker G. A
 42 Sims J. F
 42 King Harry Bernard
 43 Prichard Miss L. S
 43 Haslam Mrs. B. J
 43 Wakefield Mrs
 44 Brett Victor L
 45 Steel Mrs
 45 Fosse Lime & Limestone Ltd.
 lime burners
 45 Coke Thos. F. Ltd. lime burners
 45 Swayne Gordon Fredk
 45 Hunt Mrs. A. E
 47 Childs Bernard
 47 Peers Jas
 .. here is Lansdown Place la ..

North side.

Davies E. Marston (Pembury ho)
 Lloyd Misses Wynn (Little Pembury)
 Kirkland Robert M.B., C.M.Glas.
 physician (Nouvelle)
 . here are Malvern & Douro roads .

LANSDOWN CRESCENT LANE,
 back of Lansdown cres. MAP D 5.

Kirkham Laurie, motor engr
 26 Davies Thos. Ambrose
 27 Bennett Albt
 Margrett Wm. Chas. (Foa)

LANSDOWN PARADE, from Lansdown road to Douro road. MAP D 5, E 5.

West side.

Seven arches.

- 1 Greenlees Miss D
- 2 Richings Miss
- 3 Toft Miss K
- 4 Marshall-Rogers Mrs
- 5 Shaw Miss M., B.A
- 6 Connolly Miss O. J

- 1 Gueritz Mrs
- 2 Klugh Misses
- 3 Windle Chas. Howard O.B.E
- 4 Bellamy Thos. Chas
- 5 Hudson Mrs. F. A
- 6 Davies Daniel Morgan
- 7 Longbone Alfd
- 8 Yonge Mrs. Vernon
- 9 Rootham Mrs. H. E. A
- 10 Bussey Misses
- 11 Penberthy Mrs. F
- 12 Bushell Mrs. G
- 14a, Trye Chas. B
- 14 Clark Miss Havelock
- 15 Grimley Miss
- 16 Dempsy Mrs. Armstrong
- 17 Watson Miss
- 18 Beard Misses
- 19 Rosser Miss
- 20 Thomson Miss
- 20 Evans Mrs
- 21 McLea Miss
- 21 Parnell Ralph
- 23 Taylor Gordon
- Ker Miss S. (Wych Elm)
- Burton Mrs. Florence E. H. (Trevalga)
- Strachan Col. James A. (Clare)
- Fawkes Misses (Well close)

LANSDOWN PLACE.

See Lansdown road.

LANSDOWN PLACE LANE, back of Lansdown place. MAP D 5.

North side.

- Hacker Chas. Martin, automobile engr
- Woollett S. J. dectr
- Sumner Herbt. A. (Lansdown Crescent mews)
- Lansdown Garage (Geo. A. Hacker, propr.), motor engrns

15 Stirland's Garage (S. C. Stirland, propr.), motor engrns
Chandler Jas. E. cabnt. mkr. (office)

- 16 Hale Wm. Jn
- 18 Lockwood Stanley
- 19 Duffy Stephen
- 20 Williams Albt. E
- 21 Oliver Frank, cars for hire
- 22 Place Garage Ltd. lock-up garages
- 22 Newman Albt. Edwd
Jones Mrs. (Melrose)
Trigg Hy. J. bldr
Innes Ronald A. (Angle)

LANSDOWN RD. from Montpellier st. to Gloucester rd. MAP D D 5.

North side.

Lansdown place.

- Montpellier Spa Hotel Ltd
- 4 Hannam-Clark Theodore
 - 4 Lansdown Petrol Filling Station (Mrs. P. E. Stainton) (offices)
 - 5 Allard Miss Rose
 - 4 Blackpool Mrs
 - 5 Millett Herbt. J
 - 5 Rodway Frank J., F.N.A.A. house agt
 - 6 Cayes Miss G. M. Dawson
 - 6 Rushbrook Miss
 - 6 Langworthy Mrs. Wilfrid
 - 9 Simmonds Harry, apartments
 - 10 Chaplin Walter, apartments
 - 11 Cuddeford Regnd
 - 12 Cheetham Aug
 - 13 Turner Miss Susan
 - 15 Fletcher's Hotel (Mrs. M. A. Fletcher, proprietress)
 - 16 Gordon Hotel, Mrs. Nellie Gabb
 - 17 Osborn Hy. Geo. aparts
 - 18 Preston-Jones Mrs
 - 19 Warrender Mrs. Janet, aparts
 - 19 Affleck Rt. Cunningham M.B., B.Ch.Edin. physcn. & surgn
 - 20 Giller Mrs. B
 - 21 Garford Owen
 - 21 Blackburn Maurice
 - 21 de la Bere Mrs. E
 - 21 Lowe Miss M. S., M.B.E
 - 21a, Tidmarsh Mrs
 - 23 Watson-Welsh Mrs. May
 - 24 Taylor Basil M.B., B.S.Durh. surgeon
 - 25 Nunn Miss M. W

- 25 Westby-Ryland Miss
- 25 Hunt Miss H. nurse
- 25 Quirk Miss Clara, nurse
- 25 Collenson Miss Eliz. nurse
- 26 Tyrwhitt Maj. Hon. Rupert
- 26 Colson Jn. R
- 27 Fildes F. G
- 27 Whyte Jn
- 28 Heath Mrs
- 28 Jackson Misses G. E. & M. A
- 29 Powney Miss J
- 29 Salisbury Mrs
- 29 Harvey L
- 29 Sneath Thos. Harry

Johns Jn. Fras. M.D., D.P.H. (Netherleigh)

Green Rev. John L., M.A. (Mayfield)
Swift Harold Gilliard, Lansdown hotel

..... here are Lansdown cres. Lansdown par. & Queen's rd

- Coulthard Mrs. (flat 1 Osborne ho)
Marriott Hy. E. (flat 2 Osborne ho)
Johnson Misses F. O. & A. A. (flat 3 Osborne ho)
Miller Mrs. Dorothy (flat 4 Osborne ho)
James Lt.-Col. Jsph. Frain M.B., Ch.B. (Eltham Lawn)
Moore Misses G. & E. (Waldon ho)
Strick George Henry (Lanesfield)
Oswell Fras. Lloyd (Hazel lea)
Cheltenham Infant Welfare Association (Mrs. Lock Mellersh, chairman; Miss K. Oswell, sec.) (Hazel lea)
Ridsdale Mrs. (Chelholm)
Chappell Rd. Hope (Lansdown Lea)
.... here is Christ Church rd

- Deanesly Edwd. (Ablington)
Tidmarsh Mrs. (Treatford)
Brooks Miss (The Priory)
Grundy Frank D. (Bleasby)
Taylor Peter Philip (Crenden)
Hobrough Wm. F. (Denham lodge)
Hawkshaw Misses (Fawley lodge)
Mallinson Cyril (Lansdown lodge)
Patten Jas. (The Cottage)
Powell Wm. Thos. (The Red ho)

.... here is Glencairn Park rd

- Bentley Mrs. (Glencairn)
Rawlins Maj. Rd. (Shelburne)

de Winton Miss M. (Glencree)
Mylius Mrs. (Oakleigh)

..... here is railway bridge.....

Harding Lt.-Col. Howard (Courtrai)
Harland Misses (The Ingle)

South side.

North Gloucestershire Technical College (Ernest Ivamy M.A., F.R. Hist.S. principal) (The Lypiatts)

NEW COURT HOTEL (CHELTENHAM LTD.); officially appointed A.A. Tel. 2482

Maxwell of Calderwood, Lady (Glenowen)

McGusty Mrs. (Eildon)

Westal green.

Copeland Ralph Vivian (Westal Green lawn)

Beckingsale Edwin Winslow (Trematon)

Hadley Laurence Jas. fruitr. (Westal stores)

Lansdown Petrol Filling Station (Mrs. P. E. Stainton)

Electricity Sub-station

here are St. Stephen's & Andover rds
McOustra Oswald E. J., F.R.C.S. Edin., M.R.C.S.Eng., L.R.C.P. Lond. physcn. & surgn. (Hilton lo)
Currie M. M. L. (Elm lodge)

..... here is Hatherley rd
..... here are Thorncliffe drive & Talbot rd

Gloucestershire Constabulary (head-quarters) (Col. Wm. Fras. Henn, chief constable; Jsph. Goulder, deputy; Arth. Sainsbury, supt. & chief clerk; Albt. V. Hancock, detective inspector) (Holland ho)
Oliver Albt. Hy. antique dlr. (Wilton ho)

Mercer Mrs. E. A. (Shelburne Hall)
Browne Ernest H. (Caynham)

Dean Close Junior School, (G. T. Clark, house master) (Fortfield)

Golledge Geo. Herbt. (Lisnamoe)
Dean Close School Boarding House (The Hostel)

Dean Close School Boarding House (Walton court)

LANSDOWN ROAD—continued.
Gray Ernest Roland Basil (Walton court)

..... here are Shelburne rd. & railway bridge
Butt Miss A. (Holmesdale lawn)

LANSDOWN TERRACE.
See Malvern road.

LANSDOWN TERRACE LANE,
rear of Lansdown terrace, Malvern road. MAP D 5.

LARPUT PL. from 17 Hanover st. to Victoria street. MAP B 5.

North side.

- 6 Saddlers Arms P.H. Albt. E. Taylor
5 Stroud Alfred Edward
4 Hopson Mrs. E. A
3 Cull Fredk. Wm
2 Welsh Mrs
1 Vallender Chas. Wm
Grenow Leonard (Hungerford vil)

Hungerford cottages.

- 1 Carr Mrs
2 Bullock Arth. Jn

Ebenezer cottages.

- 1 Hager Jn. Edwd

Gardner Mrs. E. (Stanley cott)
Welch Mrs. (Stanley ho)

St. Paul's cottages.

- 1 Morris Rd. Thos
2 Robbins Thos. Archbld

Albert cottages.

- 3 Tilley Jn. Hy
2 Mace Wm. Hy
1 Joynes Alfred

Meadows Albt. Hy. (College view)
Booy Frederick (Fairford cottage)
Dymond Edwd. (St. Paul's cott)

Victoria square.

- 5 Ford Cecil Victor
6 Stevens Alfd. Ernest

South side.

- here are Hungerford & Albert sts. .
7 Newman Cecil
8 Thomson J. C
9 Skinner Geo

LECKHAMPTON HALL.

See Shurdington road.

LECKHAMPTON HILL, from Leckhampton road. MAP F 7, G 7.

South-west side.

- Holmes Lt.-Col. Cecil Wm. Archbld. (Undercliff)
Husband Wm. Jn. (Hill cott)
Brierley Col. Sir Chas. Isherwood C.I.E. (Hill ho)
Webb Fredk. (The Bungalow)
Emery Arth. M.B. (Shrublands)
Lapham Mrs. A. (Rainbow cott)
Smith Mrs. A. (The Crest)
Phillips Thos. Hy. (Kenwyn)
Showell Jn. Hy. (Sunnybank)
Hind Miss M. M. tea rms. (Latin)
Haine Norman Leslie (The Kraal)
Berry Edwd. (Green Hill)
Barker Arth. Ernest (The Haven)
Sworn Ernest Andrew (Greengates)
Hutchinson Christphr. (Rosemead)
Leacy Mrs. (Morwenna)
Hull Mrs. (Dilkusha)
Jenner Stanley, farmer (Black Hedge farm)

Black Hedge cottages.

- 1 Attwood Albt
2 Buckle Mrs
3 Buckle Fredk

North-east side.

- here is Undercliff av
Broun David (The View)
Arney Wltr. L. (The Cabin)
Langford Thos. E (White cott)
Parker Albt. Harry (Cliff cott)
Organ Wm. Oakey (Cliff house)
..... here is Daisysbank rd
Hattersley Jn. Wm. (Ashmeade lo)
Cooper Mrs. H. Scott (Ashmeade)
Holmes Herbt. (Ashmeade cott)
Webb Hubert (Cotteswold garage)
Dimmer Misses (Cotteswold)
Coltman Norman (1 Cotswold cotts)
Greening Sidney (2 Cotswold cotts)
Nixon Thos. Christphr. (Coney Gree)
Godwin Gerald A. (Bartlow)
Dodwell Cuthbert Chas. (Hill grange)
Jefferies Chas. L. (Pen Cerrig)
Hare Lt.-Col. E. C. (Rockholme)
Sharpe Louis (Craigsidde cott)
Sharpe Wm. Rt. (Ferneliff)

COAL, COKE PHURNOD ANTHRACITE

PHONE 3806

WELLER & WALKLEY

21 LECKHAMPTON ROAD
CHELTENHAM

Levett Rd. Wltr. (Firs Brake)
City of Birmingham Sanatorium
(Alex. Duncan Reid M.B., Ch.B.
Edin. resident medical supt.;
Miss I. E. Jones S.R.N., R.R.C.
matron) (Salterley grange)

LECKHAMPTON ROAD, continuation of Bath road to Leckhampton hill. MAP E 6, F 6, F 7.

South-west side.

- here is Shurdington rd
1 Norwood Arms P.H. Percy Kilmister
3 SS. Philip & James Hall
3 SS. Philip & James Men's Institute (Redvers Turner, hon. sec)
5 Briffett Wm. A
7 Hawker Miss E. M
7 Rouif Madame
9 Sully Geo. Edwd
11 Birt Jsph. Austin
13 Holliday Miss

..... here is Fairfield st

- 15 Gittings Miss Louisa, shopkpr
17 Gittings Miss L
19 Pates Wm
21 Weller & Walkley, coal merchants. See advertisement
21 Weller Wm
23 Robinson Mrs. A. E
25 Jevons Mrs. G
29 Pedlow & Wingate, physcns. & surgns
29 Wingate Jn. M.B., Ch.B. physcn. & medical officer No. 5 district & public vaccinator Charlton Kings district, Cheltenham Guardians Committee
..... here is Croft st
31 Gardner Arth. Edwin
33 Ward Miss G
35 Nunn Arth
37 Cooke Horace W
39 Cleave Mrs. I
39a, Bendall Saml. D
41 Norman Fredk. Alfd
45 Tayler Hy. Latimer
47 Francis Albt. Ernest
49 Martin Herbt. Jas. P

LECKHAMPTON ROAD—continued.
 51 Midwinter Harry F
 53 Noott Rev. Hubert Evan M.A.
 55 Cansdale Ethelbert Athelstan B
 57 Hutton Wm. A., M.R.C.S.,
 L.R.C.P. surgn
 here are railway bridge
 & Moored rd
 59 Mills Miss T. Flower
 61 Johnson Mrs. Harold
 63 Crouch Dennis H
 65 Norman Ernest Raymond
 67 Sharples Thos
 69 Brittle Jn. N
 71 Clarke Mrs. C. M
 73 Watts Chas
 75 Lister Fredk. Hv
 77 Watts Mrs. J. M
 79 James Miss
 81 Lovesey Chas. L
 83 Anderson Frank D
 85 Bryan Alfd
 87 Wickham Thos. Beale
 89 Bower Miss
 89 Peel Rev. Herbt. Danl. (vicar
 of Emmanuel church)
 here is Halland rd
 95 Robeson Capt. A. H
 97 Hodgkinson Mrs. L
 99 Lloyd Albt. E. jun
 ..here are Prospect pl. & Hall rd..
 105 Herbert Miss
 107 Moir Jsph. Barnes
 109 Fraser Cedric Cameron
 111 Allen Mrs. M.
 113 Courteen Mrs. Emily S
 117 Brown Mrs. Wltr
 119 Smethurst Frank R
 121 Barnett Chas
 123 Suyle Miss G. M. P
 125 Fisher Frank Lionel
 127 Nuttall Mrs. E. G
 129 Townsend Tom
 131 Emlyn Arthur. Telephone No.
 52255
 133 Stoney Smith Mrs. M. S. W
 141 Herbert Mrs. A
 Gloucester Co-operative & In-
 dustrial Society Ltd. See
 advertisement
here is Church rd.....
 (The remainder of names on this
 side are in Leckhampton parish.)
 149 Pratt Alfd. genl. store & post
 office (Leckhampton post office)
 151 Saunders & Co. grocers

155 Ball Miss
 157 Locke Regnld. F
 159 Nicholls Victor
 161 Barry Jas
 163 Walker Rev. Tracey Wm. M.A.
 165 Channon Miss
 167 White Edwin Stanley C
 169 Paynter Wm. J
 171 Lewis Rupert Rt
 173 Wilmore Wm. Arth
 175 Wisbey Mrs
 177 Stallard P. Morley
 179 Currie Miss
 181 Garrard Mrs
 183 Clark Archblid
 185 Barton Miss
 187 Ritchie Mrs. E. W
 189 Walford S. T
 191 Thornton Paym.-Comdr. Cyril
 J., O.B.E., R.N. (ret)
 193 Colle Mrs. Lucie M
 205 Cheltenham Caravan Co. Ltd.
 (works)
 207 & 209 Large Herbt. A
 North-east side.
 2 Robinson Geo. Albt
 4 Allender Mrs. J. H
 6 & 8 Bath Road Police Sub-station
 (Fredk. W. Swift, sergeant in
 charge)
 10 Isaac Rd. Jsph
 12 Stone Mrs. E
 14 Pemberton Wm
 16 Bendall Mrs
 18 Smith Fras. E
 20 Hampton Miss
 22 Bedwell Fredk. Jn
 24 Simmins Mrs
 26 Aincham Arth
here is Ewlyn rd
 28 Carter Harry Jas. fruit grower
 30 Rawlings Mrs
 32 Carr Mrs. W
 34 Stockwell Alfd. G
 36 Brookes Miss
 38 Carr Miss
 40 Kitching Jas. Arth
 42 Barrett Wltr
 44 Jones Thos
 46 Lyon Wm. Wltr. M.A
 here is Fairfield rd
 48 Twycross Mrs
 50 Bendall Chas. P
 here is Fairfield av
 52 Jarvis Miss
 54 Milne Alex

56 Wilson Miss
 58 Dioks Ernest Alfd. F.R.C.O.
 teacher of music
 60 Ellery Mrs
 62 Pugh Wm. Jas
 64 Seeker Misses
 66 Deacon Ernest W
 68 Long Wltr. Turner
 70 Long Fredk. G
 here is Fairfield Park rd
 72 Gardner Mrs. H. P
 74 Pugh Herbt. Wm. F
 76 Lane Mrs. C
 78 Montgomery Frank A
 here is Naunton la
 80 Boutflower Chas. Hy. M.A.
 (assistant master Cheltenham
 college)
 82 Hodder Mrs. E. M
 84 Boyle Mrs
 86 Binney C. Eardley-Wilmot
 88 Thomson Miss
 90 Hatchell David G
 92 Yeandle Miss
 94 Ward Harvey
 Cheltenham South & Leck-
 hampton G. W. Railway
 Station (W. E. Etheridge,
 station master)
 Station yard.
 Leckhampton Coal Depot (T. Par
 sloe, propr.) coal mers.
 Jordan Henry & Co. Ltd. coal mers.
 (depot)
 G. W. Railway Weighbridge
 here are railway bridge &
 Leckhampton rd
 96 James Leigh
 98 Allies Mrs. A. E
 100 McDonough Isaac Jsph
 114 Bick Geo. Fredk
 126 Barrett Jn. Saml. florist
 here is lane leading to Old Bath rd
 128 Iles Eric E
 130 Hall Harry St. Clair
 Harley Wm. Lewis, market
 gardener (Brookside nurseries)
 134 Ebdon Jas
 136 Bendall Jn. Lionel
 138 Leopold F. B
 140 Randall Wm
 142 Carless Mrs
 144 Hunt Robey
 146 Paterson Alec
 148 Whishaw Miss Mary
 152 Oldland Miss M

154 Last Mrs. J. F
 156 Smith Miss E. F
 158 Milnes Albt
 160 Masters Mrs
 162 Salsbury Miss J. M
 here is Charlton la
 164 Malvern inn, Fredk. Albt. Tovey
 168 Yeend Wm. W
 170 Morgan Lionel H. butcher
 172 Nicholls Victor, motor engr
 here is Pilley la
 174 Swithenbank Rev. Seth (Metho-
 dist)
 176 Hoskins Hy
 178 Hoyle Mrs. M
 180 Mitchell Albt. Victor
 180 Hawker Chas. market gardener
 184 Bourne Miss
 186 Skeens Archblid. F
 188 Neat Wm. Geoffrey
 190 Edge Raymond C
 Hoyle Geoffrey Bowyer (Croyde)
 Mayo Geo. B. (Dormar)
 here is Chatsworth drive
 Marsh Miss A. G. (Lynhales)
 Wakefield Mrs. T. C. (March-
 mont)
 194 Rogers Wm. Albt
 194 Animals' Welfare Association
 (Mrs. Gordon, chairman)
 196 Cheltenham Ladies' College
 Sanatorium (Miss D. M.
 Davison, matron)
 198 Yeandle Wm. Chas
 200 Barrett Ernest Jn
 202 Stanbridge Tom
 204 Pritchard Mrs. M. confetr
 206 Lacey Geo. Harry, boot repr
 here are Old Bath rd. &
 borough boundary

LECKHAMPTON VIEW

See New street.

LEDMORE VILLAS.

See Ryeworth road, Charlton Kings.

LEIGHTON ROAD, from Hewlett
rd. to 11 Princes st. MAP C 6.

South side.

3 Powell John
 5 Stancombe Fredk. Wltr
 7 Moore Jsph
 9 Hurford Archibald

LEIGHTON ROAD—continued.

- 11 Uzzell Miss
13 Brookes Mrs. G
15 Alcock Miss F. E. teacher of music
17 Burne Victor
19 Lerner Albert Edward
21 Fowler Wm. Hy. Thos
25 Jefferies Fredk. Owen
27 Oakey Wm. Thos
31 Empleton Mrs
33 South Graham
37 Layton Harry
39 Williams Sidney
41 Lewis Mrs
43 Soanes Frank Edwd
45 Cater Edward
47 Barradell Arth. Wm
49 Ludlow Wm. Thos
51 Lusty Chas. Geo
53 Skerry Miss
55 Ford Jonathan
57 Peart Miss
59 Davis Harold Victor
61 Huff Wm. Hy
63 Dale Mrs. M. L
65 Young Thos. Hy
67 Clements Miss
69 Clements Mrs. K. M

North side.

- 2 Heath Miss
4 Poulton Hubert Dean
6 Hawkins Edwd
8 Fisher Sidney Chas
10 Eager Fred
12 Norman Ernest Rt
14 Phelps Jas
14a, Cook Wm. Hy
16 Slim Miss
18 Jefferies Geo
20 Ireland Mrs
22 Lance Miss
24 Gator Mrs
26 Coleman Sidney Peter
28 Widdows Albert Ernest
30 Sugg Mrs
32 Clegg Mrs
34 Carr Saml
36 Cresswell Wm
38 Webb Raymond Wltr
40 Bastin Arthur William
42 Walker Mrs
50 Tennant Hy
52 Baker Mrs
54 Sollars Allan
56 Hebden Miss

LIBERTUS ROAD, St. Mark's,
from Gloucester road to 2 Tennyson road. MAP E E 4.

North-east side.

- Goldfoot Abraham L.R.C.P. & S. physcn. & surgn. (firm, Goldfoot & Crabtree) (Glynthorpe)
Richards Harold, market gardener (Woodlands gro)
STINCHCOMBE E. T. & SON, builders (Clarendon)
Walley Regnld. M. (Dinedor)
Swaffield Jn. Ernest (1 Libertus villas)
Souhami Jn. Fredk. (Briarfield)
Dallimore Mrs. S. A. (Norton villa)
Gardner Rev. Edwd. Dent M.A. (Barnsley)
Nash Godfrey (Dunster)
Coe Leslie J. (Marsden villa)
Hallewell Frs. Wm. Stanley (Merevale)
..... here is Rowanfield rd
Harris Nicholas (Darley dale)
Moore Chas. (Lintridge)
Grimwade Harry Chas. (Longmead)

South-west side.

- Vizard Miss (The Ivies)
Green Arth. Chas. (Wycliffe)
Wheeler Cyril Geo. dentist (Brangwyn)
Hardy Mrs. S. (Framlingham lodge)
Wren Bernard F. (Charlbury)
Cameron Eric Osmond (Libertus ho)
..... here is Church rd
Heynes Miss M. C. (Bredon view)
Willis John (Heatherbrae)
Willis Miss M., A.R.C.M. teacher of music (Heatherbrae)
Cox Arthur, market gardener (The Langett)
Jones Jn. (Rosewood)

Orchard terrace.

- 1 Roberts Mrs. L
2 Wilkes Ernest Caleb
2 Wilkes Chas. Reynolds, insur. agt
3 Fisher Fredk. Harry
4 Bartley Hy
5 Basher Edwd. Geo
5 Basher Mrs. Ellen, ladies' hairdrrsr
6 Smith Mrs. Edith
7 Hansford Thomas
8 Hook Edwd. Victor
9 Gregory Fredk. Jas
10 Davis Allan Jas

LILLEYBROOK COTTAGES.
See Cirencester road.LINDEN LAWN.
See London road, Charlton Kings.LINDEN TERRACE.
See Cleveland street.LISLE HOUSE.
See Clarence square.LISNORE HOUSE.
See 98 Bath road.LITTLE BAYSHILL TERRACE,
from St. James's sq. MAP C 5.
West side.

- 1 Rowlands Miss
2 James William J
3 Ames Fredk
4 Beames Wm
5 Newnan George
6 Lewis Gilbt. Stanley

East side.

- 7 Tysac Frs. Ernest
8 James John Thomas
9 James Miss L
10 Pike Geo. Wltr
11 James William Thomas
12 James Mrs
James & Sons, engineers (Bays-hill works)
Beale Sidney (Bayshill cott)

LITTLE HERBERTS COTTS.
See Little Herberts rd. Charlton Kings.LITTLE HERBERTS ROAD,
Charlton Kings, from Horsefair st. to Timbercombe la. MAP E 9.
West side.

- 1 Parslow Wm. Hy
3 Timms Mrs. M
5 Smith Victor Harold
7 Smith Mrs. F. M
9 Silvey Thos. H
11 Peacey Thos. Wm
13 Linden Thos
15 Murphy Ernest Jn
17 Creed Chas
Thorpe Mrs. M. G. (Woodlands)
Humphris Arth. (Kingscote)

CHELT.

- Betteridge Rt. (Woodleigh)
Taylor Fredk. G. (Bonskeid)
Fletcher Mrs. (Hillrise)
29 Brown Jas. Jn. watch mkr
31 Leach Rd. Leigh
33 Hancock Wltr. Regnld
35 Harris Bertram
37 Smith Jn
39 Maylam Edwd. G
.....here is Garden rd.....
Adams Mrs. (Ealing Dene)

Little Herberts cottages.

- 3 Chapman Jn
5 Vialle Mrs
6 Weston Mrs

Mitchell Miss G. D. (Home farm)

East side.

- Rowe Regnld. Herbt. farmer (Sappercombe farm)
Fuller & Maylam, nurserymen (The Nurseries). See advert
2 Slee Wm
4 Smith Horace
6 Frye Frank
8 Peacey Chas. Hy
10 Drake Fredk
12 Bloxsome Sidney
14 Dance Arth. Thos
16 Evans Edwd
18 Bond Mrs
20 Hughes Herbt
22 White Albt
24 Wicks Wm. Chas
26 Bond Raymond Jas
28 Edwards Thos
30 Mealing Ernest
32 Phillips Lewis F
34 Handy Albt
36 Merrett Jn. Wm
James Howard O. dairy farmer (Little Herberts farm)
Brierley Col. Eustace C., O.B.E., D.S.O. (The Orchard ho)
Bendall Wm. Leslie (Laventie)
Drake Norman W. G. (Cotswold view)
Adams Fredk. (Trelleck)
Lawrence Wltr. R. (Gwynfryn)
Wheeler Wm. Thos. (Sundown)
Smith Victor (Nina Tal)
Jones Hy. Chas. (Windahar)
Clifford Miss M. B. district nurse (Bermarlee)

LITTLE HERBERTS ROAD—continued.
 Young Stanley (Cynston ho)
 Martin Edwd. (Gordonville)
 Peacey Frank A. (Timbercombe)
 Halling Estcourt Wm. poultry
 farmer (Tantallon)

LITTLE PROMENADE.
 See Ormond place.

LIVERPOOL PLACE.
 See High street.

LLANDUDNO VILLAS.
 See Lypiatt street.

LLOYDS BANK CHAMBERS.
 See Rodney road.

LONDON ROAD, from 1 High
 street to London road, Charlton
 Kings. MAP D 7.

North side.

2 Bensted Chas. F
 2 Bensted Mrs. W. E. servants'
 registry office
 4 Cook Mrs
 6 Pickard Mrs
 6 McFee Mrs. F. G
 10 Stroud Mrs. G. E
 12 Doxsey Miss M
 14 Wilkins Wm. Bernard
 16 Dicks Ernest Wltr
 18 Merrett Misses
 20 Norris Thos. M
 22 Prince Rd. Roe
 24 Best Capt. Wm. Jas
 26 Bolding Miss
 28 Heaven Misses
 30 Meats Alb. Griffiths
 32 Phillips Geo. Hy. W
 34 Harris Wm. S. F., J.P.
 36 Humphris Miss
 38 Fuller Thos
 42 Fry Geo. Thos. F
 44 Hoare Edgar Ernest
 46 Dartnell Chas
 48 Saunders Wm. Chas
 50 Toms Leslie Regnld
 52 Wallis Mrs. Emily, boot mkr
 54 Taylor Fredk
 56 Spawton Mrs
 58 Hill Arth
 60 Wood Harry, floor tile mer-
 chant. See advertisement

62 Midwinter George William, motor
 engineer (Beaufort Garage).
 See advertisement

64 Palmer Frank (Chillingworth)
 66 Adey Jas. (Holgate cott)
 68 **WHITCHER & ADEY**, florists.
 Telephone No. 4212

70 Midwinter Mrs
 72 Burnett F. W. & Son, decrtrs
 72 Burnett Fredk. Wm
 74 Slade Mrs
 76 Cookley Miss Ida P. shopkpr
 78 Ricketts Harry
 80 Howell Harold
 82 Hazelby Peter, decrtr
 84 Beaufort Arms P.H. Wm. Fras.
 Bullock

86 Phillips Mrs
 88 Lewis Jn
 90 Collins Mrs
 94 Bastin Wltr. Rd
 96 Norman Thos
 98 Haywood Mrs
 100 Uzzell Geo
 102 Channon Mrs
 104 Hobson Mrs
 106 Milner Cyril Ralph
 108 Nash Llewellyn Geo. Wm
 110 James Miss E
 112 Baguley Wm

.....here are Haywards rd. &
 borough boundary.....

South side.

.....here is Old Bath rd.....
 1 Offer Miss
 3 Willis Mrs
 5 Greenslade Mrs. Caroline, confr
 7 Kear Wltr
 9 Wilmot Regnld. Arth
 11 Foxwell Hy. Arth
 15 Lowe Mrs. Salisbury
 17 Hill Rowland
 19 Stannard Geo. jun
 21 & 23 Metro Motors (G. Stannard,
 jun. propr.), motor engnrs
 23 Stannard Geo. sen
 25 Townsend Miss J
 27 Barton Misses
 29 Gill Mrs
 31 Green Mrs. Rowena
 33 Phillips Chas. Alb
 35 Woodward Laurence
 37 Wall Ernest Jas
 37 Wall E. & Son, bldrs
 41 Stone Wm. Fredk

43 Teal Chas. Jsph
 45 Towell Ernest Alb
here is Sandford Mill rd....
 47 Burrow Mrs
 49 Sidaway Jsph. Neville
 51 Woodward Oscar Salisbury
 Fuller & Maylam, nurserymen
 (The Nurseries). See advert
 81 Pattison Miss
 83 Roff Wltr. Hy
 85 Cornock Ernest Chas
 87 Baker Chas
 89 Fox Miss P
 91 Barker Geoffrey N
 93 Denley Chas. Harry
 95 Griffiths Chas
 97 Hawley Mrs. T. H
 here is Cirencester rd

LONDON ROAD, Charlton Kings,
 continuation of London road,
 Cheltenham, to boundary. MAP
 D 7, D 8, D 9.

North side.

Webb Rupert H. (Charlton Rise)
 Marshall Misses (Windsorton)
 Hawkins Mrs. (Broomhill)
 Pilley Mrs. (Bideford)
 Martin Chas. Wilfrid (Medlicott)
 Millard Mrs. Kelson (Annandale)
 Williamson Alan Bamford B.Sc.
 M.R.C.S., L.R.C.P. physen. &
 surgn. (Quenington ho)
 Ainscow Herbt. M.D., B.S.Lond.
 physen. & surgn. (Sundridge)
 Bagnall-Oakeley Rd. H. (Ben Rhyd
 ding)
 Arkell Mrs. Jas. (Oak hill)
 McDougall Mrs. (Mellington)
 Garne Misses (Oak villa)
 Cooke Mrs. (Oakleigh)
 Hyatt Mrs. (Oakhurst)
 Hitch Mrs. L. (Mordiford)
 Dixon - Hartland Lady (Ashley
 manor)
 Staddon Jn. (Ashley Manor lo)
 Oak terrace.
 1 Edwards Wm. Fredk
 2 Henry Nurse Mary S.R.N
 3 Higgins Mrs
 4 Edwards Mrs
 4 Edwards Miss K. ladies' hairdrrsr
 5 Rouse Harold Jn. dairy

Safe Thos. Chas. bldr. (Overbury)
 CHELT.

Ashley villas.

1 Stickleby Alfd. Jsph. Wm
 2 Cretchley Miss E
 Baron Miss (Oakdene)
 Dickens Mrs. (Cuba villa)
 Norman Denis K. wireless engnr.
 (Sis Miss)
 Rate Office (Fredk. Geo. Wheeler,
 collector)
 Girling Mrs. (Greenway)
 Avent Miss E. N. (Roadlands)
 here are Greenway la. &
 Ryeworth rd

Cannell Oscar Edwin (Porturet close)
 Stidworthy Cyril Hy. (Porter Glen)
 Lawrence Alfd. (Alberni)
 Priestley Cyril G. (Isle Glen)
 Barwick Alb. E. (Baywood)
 Smulowich Barnett (Sonoma)
 Williams J. & Co. coal mers
 London Road Garage (Rt. W. Frank-
 lin), motor garage
 Fletcher Rt. F. (Sandhurst)
 Clark Miss (Woodside)
 here is Sandhurst rd

Mucklow Stuart Leslie, M.B., Ch.B.,
 D.M.R.E. radiologist (Acomb ho)
 Painter Brig.-Gen. Arnaud Clarke
 C.M.G. (Hambrook ho)
 Tyers Miss E. (The Laurels)
 Higgs Wm. Newman (The Close)
 Morton Godfrey M., J.P. (Courtfield)
 Green Alb. Edwd. (Brooklands)
 Hartland Miss (Rushworth)
 Stayt Chas. S. (Castlefield)
 Curtis Jsph. E. (Brookleigh)
here is Chase av.....

Creed Chas. F. (Ardwyn)
 Holloway Alfd. Ernest (Durlestone)
 Mills E. & Son, bakers, & post office

South view.

1 Drew Mrs. H. G
 2 Drake Jsph. Rd
 3 Cleevely Horace T. W. parish
 clerk
 4 Bee Arth. Jn
 Tickell Jack L. bee kpr. (Verbena)

Detmore cottages

1 Bowles Arth
 2 Pearce Alb
 3 Lerner Ernest

Andrews Wm. (The Briars)

LONDON ROAD, CHARLTON KINGS—CON.

Neimes row.

- 1 Marshall Albt
- 2 Williams Wilfred J
- 3 Palmer Mrs
- 4 Potter Frank
- 5 Leach Wm. Jas. O
- 6 Gardner Wm

East End Laundry (E. Clifford, propr)

Clifford Tom (Wilmington cott)
Harris Wm. Hy. grocer**Apsley cottages.**

- 1 Smith Ernest Hedley
- 2 Mann Albt. Edwd

Flaxley cottages.

- 1 Larnier Chas
- 2 Boxall Frank Matthew

Cotswold cottages.

- 2 Bloxsome Wm

Cooke Harry Longley (Cotswold garage)

Cotswold inn, Mrs. Eliz. Annie Hopkins

Johnson Mrs. (Detmore Gate)

Tarling Rd. (Detmore cott)

Clarence Miss (Detmore)

Flaxley place.

- 4 Bird Jn
- 3 Kilbey Edwin
- 2 Biggs Frank
- 1 Silvey Lionel Hy

Alcock Arth. H. farmer (Welling Hill farm)

Shenton Shakespeare, farmer (Balcarras farm)

Alpass Seymour, farmer (Old Cox-horne farm)

Whithorne Quarrying Co. (The), gravel pits

Whitman Fredk. Jas. (The Barlands)

Humpidge Fredk. Wm. dectr. (The Homestead)

Cheltenham Corporation Waterwrks

Dunn Lancelot, farmer (Salt farm)

Harris Ernest T. (The Warren)

Hewer Hy. (The Langett Bungalow)

South side.

Church of the Holy Apostles (The)

Holy Apostles Church Hall

Bassett Wm. A. (The Pines)

Lengden Wm. (Concord)

Rowntree Miss M. M. (Langton ho)

Kellett Mrs. M. J. (Ifley)

.... here are Langton Grove rd. & Oakland st

London inn, Wilfred Geo. Cove

Ryeworth Cricket Club (C. W. Cove, hon. sec.) (headquarters)

1 & 2 FRANKLIN F. R. family

butcher. Telephone No. 3554

3 & 4 Oldacre W. J. Ltd. corn mers

..... here is Hamilton st

Hamilton place.

- 1 Emerson Jnthn
 - 2 Bate Jn. Wm. market gardener
 - 3 Jones Fredk. C
 - 4 Merritt Albt
 - 5 Neather Thos. Frank, bldr
 - 6 Bowles Ronald
 - 7 Tuffly Miss E. N
 - 8 Bridges Frank S. hairdrrsr
 - 9 Beard Chas. Hy. grocer
- here is Overbury st

Hill place.

- 1 Cutts Rt. newsagt
- 2 Bishop Thos
- 3 Soule Fredk. Baden Rt

Soule Fredk. Baden Rt. blacksmith
Six Ways Garage (F. T. Sims), motor engnrs

Venture (The) Circulating & Delivery Library (F. & E. Harris, proprs.) (Greenhaven)

Charlton Kings Post Office (Wm. C. Palmer, sub-postmaster) (Orchard Lea)

..... here are Cudnall st. & Copt Elm rd

Eagar Maj. Edwd. F. (The Grove ho)

Pike Hy. Jas. (Porturet ho)
..... here is School rd**Brighton buildings.**

- 1 Barnfield Jn
- 2 Preston Mark
- 3 Scrivens Mrs

Aldrick Edwin Jn. (Garth-Derwen)

Price Walt. (Grove cott)

Mayo Jas. Wm. (Spring cott)

Millbrook place.

- 1 Le Plain Mrs
- 2 Davis Hartley
- 3 Price Miss E
- 4 Judson Jack
- 5 Denley Frank Thos
- 6 Bourne Wm. Hy

Sanders Geo. (Millbrook ho)

Griffin Geo. Hy. chimney sweep (The Old Mill ho)

Ballinger Alfd. Donald (Knapp cott)

..... here is Hearne rd

Brown Mrs. Edwd. (Hilden lodge)

Bayston Arth. (The Firs)

Bubb Miss (East ct)

Mustoe Geo. (The Wren's nest)

Gravel pit.

- 1 Fardon Walt
- 2 Savery Nimrod
- Dyde Jas. Fredk. (Sunnydale)
- 3 Partridge Rt. boot repr
- 4 Goodenough Jesse
- 5 Matthews Miss C

Mason Geo. (East Court villa)

Linden lawn.

- Robbins Cecil Leslie
- Duguid Wm
- 3 Martin Geo. Edwd
- 4 Pridgeon Eric P
- 5 Bridgeman Ronald H. W

Fairview cottages.

- 1 Smith Arth. G
- 2 Fletcher Harold
- 3 Gibbons Wm. Jn
- 4 Stevens Alfd
- 5 Clevely Albt
- 6 James Jsph. Moreton
- 7 Seabright Norman Regnld
- 8 Harris Miss

Viner Chas. Jn. H. coach bldr. (works)

Duke of York inn, Wm. Fras. Neather

Ives Albt. C. (York cctt)

Duke terrace.

- 1 Tasker Mrs. A
- 2 Morris Wm
- 3 Williams Jsph
- 4 Hodgkinson Jn

Viner Chas. Jn. Harry, coach bldr (Trevelley)

Hill view.

- 1 Powell Edgar
- 2 Harris Stanley

East End cottages.

- 1 Weaver Mrs
- 2 Leach Jsph
- 3 Mann Mrs C
- 4 Lane Mrs
- 5 Evans Chas

East End Service Station (Mrs. N. Millward)

Briggs Arth. (The Bungalow)

Briggs Mrs. A. teacher of music (The Bungalow)

..... here is East End rd

Neather Jn. Wm. C. dairyman (The Hitchings)

Bick Miss E. M. (The Lodge)

Whadcoat Capt. Wm. Hy. (Balcarras lawn)

Sharp Regnld. Wm. (Coxhorne)

Mason Maj. Herbt. (Whithorne)

Whithorne cottages.

- 1 Gaskins Wm
- 2 Gaskins Thos

Davis Moses P. farmer (Old Dole farm)

Ball Thos. farmer (Sunny Bank)

New Reservoir inn, Thos. Phipps

LOUGHBOROUGH PLACE.

See Cudnall st. (Charlton Kings).

LOWER MILL STREET, from Tewkesbury road to Gloucester road. MAP C C 4.**West side.**

Cook Mrs. A. R. coal mer. (yard)

Hambling Jas. Albt. (Mill View cot)

Kingston Horace Wm. (Brada cott)

LUGWARDINE COTTAGES.

See Short street.

LYEFIELD ROAD EAST, Charlton Kings, from Copt Elm road to School road. MAP D 8.**North side.**

Mills Rt. Mason (Beta)

..... here is Church walk

Paine Wm. Herbt. (Alberta)

LYEFIELD ROAD EAST—continued

Lyefield terrace.

- 1 Taylor Fredk. Chas
- 2 Palmer Mrs
- 3 Cox Chas
- 4 Thorne Fras. S
- 5 Strickland Albt
- 6 Higgins Thos. Hy
- 7 Phippin Mrs
- 8 Baker Hy. W

Palin Jn. motor cars for hire (Renville)

Butler Walt. Scott (Dalkeith)
Hannis Jn. (Sunnycroft)
Spreag Frank Lewis (Pleasant Stile)
Hayward Eric (Five Gables)

South side.

Peacey Mrs. (1 May-Metz)
Oliver Wm. Harcourt (2 May-Metz)
Morris Wm. Jn. (Elmwood)
Williams Mrs. (Llanwarne)
Attwood Mrs. (Sylverton)
Greenaway Miss L. (Mayville)
Bloxsome Alfd. Edwd. (St. Erth)
Bloxsome Wm. Hy. (St. Malo)
Wall Fredk. (Kuldana)
Jenner Danl. Jas. (Branksome)
Jenner Mrs. E. J. laundry (Branksome)

Cleethorpe villas.

- 4 Woodman Fred
- 3 Martin Ernest
- 2 Mills Rt. Chas
- 1 Turner Wm. Thos

Hamlett Wm. G. laundry (Fernleigh)
Charlton Kings Brotherhood Hall

LYEFIELD ROAD WEST, Charlton Kings, from Cirencester road to Copt Elm road. MAP D 8.

North side.

Higgs Miss (Hurstbourne)
Wilson Mrs. (Harboro)
Trees Miss H. M. C. (Lineover)
..... here is Brookway road.....
Marshalls (Charlton Kings) Ltd. bldrs. (Fair view)
Marshall Mrs. A. ladies' hair-dressr. (Fair view)
Marshall Arth. Wm. (Fair view)
Haywood Harry (1 Hill View villas)
Best Miss L. E. (Ismere)

Wood Miss (1 Aston villas)
Fear Ernest Edwd. (2 Aston villas)
Fear Ernest J. wireless engrnr
Harris Mrs. D. F. tobacnst. (Woodville)
Lyefield Garage (G. W. Young), motor engrnrs. (Cottesloe)
Price Wltr. (Yorkleigh)
Yearp Rt. Ernest (Glenholme)
Bond Alfd. Jn. (Westfield)
Shaw Jn. Hy. A. (Tynteville)
Barrett Geo. greengro. (Parkville)
Fair Hubert (Bisbrook)

3 James Miss
3 Cardew Arth. Barrett M.C., F.R.C.S., M.B., B.S.Lond. physcn. & surgn. (surgery)
Cheshire Regld. A. chemist, & post office (Cleeve ho)
Gloucester Co-operative Society Ltd. butchers. See advert

South side.

Watts Mrs. E. J. (Pinehurst)
Tarrant Lt.-Col. J. Fredk. (Lyefield lawn)

LYEFIELD TERRACE.

See Lyefield rd. east, Charlton Kings.

LYME VILLAS.

See Shurdington road.

LYNWORTH COTTAGES.

See Blacksmith's la. & Bouncer's la.

LYNWORTH TERRACE.

See Blacksmith's lane.

LYPIATT COTTAGES.

See Hatherley cottages.

LYPIATT LAWN.

See Lypiatt road.

LYPIATT ROAD, from Montpellier to Park place. MAP D D 5.

West side.

Lypiatt terrace.

- 1 Smith J. S. Kellett F.R.C.S., D.M.R.E. radiologist
- 2 Stroud Wm. C
- 4 Eustace Jn. Geo
- 5 Bourke Edmnd. C.B

6 Treasure Frank Pope, solctr. & commssnr. for oaths

6 Searle T. Douglas
7 White Victor Chas
7 Swift Hy. Herbt
7 Watterson Eric Dalton
7 Gegg Ivan
7 Haywood E. T. L. R., B.A. (assistant master, Cheltenham college)

8 Stainforth Mrs. R. T
9 Hutchinson Mrs. C. R. M
10 Martin S. E. C. MacDermot
11 Darlington Alfd. F. D., M.C., M.A., M.B., B.Ch., M.R.C.P., L.R.C.P. physcn. & surgn
13 Ovens Lt.-Col. Thos. Leslie
15 Kingsfoid H. Bruce
16a, Bayley Misses
17a, Butler Fredk. H
17b, Cooch Maj. C. E. H
17e, Hoose G

Lypiatt lawn.

1 Wallis Hy. Richd. C.M.G., C.B.E
2 Powell Mrs

South side.

here is lane leading to Andover rd
Steel Harry Edwd. (Lypiatt ho)
Wright Fredk. (1 Lypiatt ho)
Timms L. (3 Lypiatt ho)
..... here is Tivoli circus

Andover place.

4 Harrison Mrs. U
2 Ashwood Hubert Jn

East side.

BURROW ED. J. & CO. LTD.
publishers & fine printers (Imperial house). T N 2071

Stanmer house.

(flat 2) Raikes Capt. E. U
(flat 3) White S. T. F
(flat 4) Raikes Mrs. Chas
(flat 5) Barton Miss E. F
(flat 6) Barton Mrs. F. L
(flat 7) Maxwell Mrs
Godwin Cyril Frank, caretaker

Judge Alfd. Stuart (1 Elmhurst)
Baker Sydney E., M.A. (assistant master Cheltenham college) (Southwood)
Priestley C.T., B.A. (assistant master Cheltenham college) (Southwood)

LYPIATT ST. from Andover rd. to Princes road. MAP E E 5.
West side.

Hall Jn. cab propr. (Park mews)

... here are Hatherley cottages....

- 1 Biszley Arth. Percy
- 2 Bushell Misses
- 3 Davis Josiah
- 4 Werrett Albert Henry
- 5 Devereux Arthur Oliver
- 6 Miles Wesley Osborne J. E
- 7 Holloway Mrs
- 8 Jones James Daniel
- 9 Stevens Edwin
- 10 Walker Mrs. M. J
- 11 Smith Arthur Enos
- 12 Swallow Wm. Jn. B. grocer

Llandudno villas.

- 1 Hilyer Percy Wm
- 2 Groom Alfred William
- 3 Rae Misses F. & E
- 4 Harwood Cyril

Williams Mrs. L. (Trewsbury)

- 13 Bruce Matthew Aitken
- 14 Baker Ernest George
- 15 Bennett Tom
- 17 Stanley & Son, beer retrs. (off licence)

East side.

- 21 Webb Albt. Chrstr. decorator
- 22 Creed Thos. Wm
- 23 Turner Geo. Edwd
- 24 Arkell Fredk
- 25 Alsbury Sidney
- 26 Simms Wltr
- 27 Hemmings Lancelotte
- 29 Harwood Thomas
- 30 Sessions Arth. carpnter
- 31 Green Patrick Jas
- 32 Morton Wm. Thos
- 33 Merriman Frederick John
- 33 National Deposit (Approved) Friendly Society (R. J. Merriman, sec)
- 34 Betteridge Chas. Hy (off licence)
- 35 Adams Wm. Ernest, beer retr. (off licence)
- 36 Osman Edgar
Hewinson & Co. genl. engrnrs
Tivoli Box & Printing Co. (rear of) cardbrd. box mkr
Alsbury Sidney, taxi propr

LYPIATT TERRACE.

See Lypiatt road.

LYPIATT VILLAS.

See Princes road.

MAGDALA COTTAGES.

See Rowanfield road.

MAIDA VALE ESTATE.

See Naunton lane.

MALTHOUSE LANE, 47 St.Paul's road to Dunalley parade.
MAP C 5.

West side.

Woodbine cottages.

- 1 Phelps Jn. Albt
- 2 Summers Mrs
- 3 Pargeter George James

Hill Percy Gordon (Myrtle cott)
 Skinner Fredk. Ernest (Garden cott)
 Spencer Mrs. (Culkein cottage)
 Browning Miss (Malta cott)
 Randall Mrs. (Brunswick cott)

East side.

Tarrs (Cheltenham) Non-Returnable
 Packages & Wood-working Co.
 Ltd

MALVERN PLACE, from Malvern road to Douro road. MAP D 5.

East side.

Rymer Allan (Malvern lodge)
 1 Taylor Lady James
 2 Gibbons H. Ruffell
 3 Peers Rev. Chas. T. (curate of
 Christ Church)
 4 Tait Capt. Jn. Thos

West side.

Milne-Redhead Geo. B. (Rokeby)
 7 Stephens Albt. Jn

MALVERN ROAD, from Lansdown crescent to Gloucester road. MAP D 4, D 5.

East side.

... here is Lansdown Terrace la....

Lansdown terrace.

- 1 Peacey Rev. Wm. H., B.A
- 2 Bewes Mrs
- 2 Wilson A. Russell
- 2 Eastcott Mrs. Marjorie
- 2 Goddard Miss
- 3 Parry Mrs

- 3 Bullen Miss D. A., B.A
- 3 de Vesian Miss
- 3 de Vesian Mrs
- 3 Morse Percvl. Wm. caretaker
- 4 Shipway Mrs. J
- 4 Shipway Jn. artist
- 5 Vickers Miss
- 6 Peck Max
- 6 Moon F
- 6 Cross Edwin
- 6 Grant Mrs
- 7 Cook Jn. Jsph
- 8 Mauret Mademoiselle Jeanne G.
 teacher of languages
- 8 Kendall Mrs
- 8 Wright Misses
- 8 Hamilton Mrs. D. A
- 9 Stevens Mrs. W
- 10 Keeling Misses

Evelyn court.

- 1 Jackson Mrs. Stewart
- 2 Lennon-Brown Mrs
- 3 Leslie Mrs. A. F
- 4 Chipp Mrs. T. F
- 5 Smith Mrs. Holton
- 6 Reynolds Mrs. C. H
- 7 Whittington Mrs. Geoffrey
- 8 Thurston Mrs
- 9 Skeen Mrs. O. St. J
- 10 Salter Mrs. E
- 11 Bell Mrs. E. A
- 12 Grote Mrs
- 12a, Boulter Mrs. G. W
- 14 Gordon Mrs. S. M
- 15 Stibbard Mrs. H. J
- 16 McKenzie Mrs. D
- 17 Cane Mrs
- 18 Harris Mrs. H
- 19 Apthorp Mrs. S. E

Lansdown terrace.

- 18 Griffith Mrs. E. M
- 19 Dobson Robert
- 20 Ringer Mrs
- 21 Tyrwhitt-Walker Mrs
- 21 Roberts Mrs. caretaker
- 22 Sackville Lady Margt

Tucker Mrs. (Brampton)
 Swiney Lt.-Col. G. W. B. (Swinfort)
 Fraser W. A. (Belmont)
 Appleby Mrs. (The Uplands)
 Gillett Miss B. (The Uplands)
 Jones Mrs. T. P. (The Uplands)
 Harford Col. Lloyd (The Grange)

de Havilland Mrs. R. S. (The Grange)
 Christ Church
 here are Overton & Western roads

Christ Church Schools

Christ Church terrace.

- 2 Meredith Albt
- 4 Gill Miss K
- 6 Vizard Fredk. & Son, wholesale nurserymen
- 6 Vizard Fredk
- 7 Austin Mrs
- 8 Taylor Arth. Ernest
- 9 Stephens Arth
- 10 Brookes Mrs. S
- 11 Smith Mrs. M. A
- 12 Cox Mrs

Deeks Mrs. (Hurst ho)

Davis Fredk. bootrepr. (Mythe cott)

West side.

Lansdown court east.

Scott Misses
 Finlay Mrs. J. Bell
 Brookes Mrs

Lansdown court west.

Greene Mrs
 Hullah Jn. C.S.I
 Brown Mrs. C. Valentine
 Palmer Albt. Wm

Haig Col. Herbt. de Haga (Instow)

..... here is Malvern pl.

Harvey Mrs. (Aban court)
 Marshall Wm. Lawrence W., C.M.G.
 J.P. (Drake ho)

.... here is Christ Church rd
 Coursey Rev. Lindsay J., M.A.
 (vicar of Christ Church) (Christ Church vicarage)

Dutton Mrs. Cheltenham Ladies' College, boarding house (Glenlee)
 Cheltenham Ladies' College Baths
 G. W. R. (Malvern Road) Station
 Cochrane Miss (Highbridge)
 Brain Jn. window cleaner (Malvern ho)

Christ Church villas.

- 1 Young Robert William
- 2 Standerline Chas. Sydney
- 3 Davis John
- 4 Craddock Mrs. C
- 5 Smith Geo. Manby
- 6 Burrige Mrs
 Perry Geo. Harry (Fern villa)

- 7 Gough Jesse
- 8 Clifford Harry L
- 9 Thomas Miss
 G. W. R. (Malvern Road) Goods Depot
 here is Gloucester rd.

MALVERN STREET, from 316 Swindon road to 12 Tewkesbury road. MAP C 3.

East side.

- 1 Attwood Alfd. Geo
- 3 Payne Ernest Hy
- 5 Yeend Mrs
- 7 Reville Mrs. J. A
- 9 Smith Harold
- 21 Need Leonard
- 23 Birt Cecil
- 25 Slye Geo
- 27 Pulham Mrs. B. M
- 29 Mills David
- 31 Mitchell Jn. Wm
- 33 Mander Chas. Wm
- 35 Goodhall Chas
- 37 Cadle Chas
- 39 Horsfall Thos
- 41 Stephens Alfd
- 43 Churchley Chas. Wm
- 45 Hyde Albt
- 47 Stafford Geo. Wm
- 49 Mullis Mrs. D
- 51 Scarrett Jsph
- 53 Attwood Fredk
- 55 Trinder Wm
- 57 Collins Isaac Roland

West side.

- 2 Hopkins Chas
- 8 Cavanagh Jn. Jsph
- 14 Hall Mrs
- 16 Smith Chas. H
- 18 Bannister Geo
- 20 Climo Thos. Rd
- 22 Humphris Mrs
- 24 Blake Jn
- 26 Aston Thos. Wm
- 28 Stephens Hy. Jas
- 32 Morgan Geo
- 38 Mills Alfd
- 40 Johnson Rd. Peace
- 44 Jordan Mrs. E
- 46 Long Jas. Danl
- 48 Bliss Mrs. A. E
- 50 Webb Hubert
- 56 Teale Chas. R
- 58 Iles Harold Jn

MANCHESTER PLACE.

See Manchester street.

MANCHESTER SQUARE.

See Manchester street.

MANCHESTER STREET, from
Clarence street to Ambrose street.
MAP C 5.

South side.

Manchester square.

- 2 Walker Arth. G
3 Witham Frank

Phillips Mrs. Winifred, shopkpr.
(Northam ho)

Cambray Book Mart (The), (T. G.
Phillips) second-hand booksellers
(Troy ho)

St. Alban's Café (Mrs. E. Smith,
proprietress)

Banbury Commercial Hotel (Mrs.
C. H. Tipping)

St. Gregory's priory.

Coughlin Rev. Jn. Adrian O.S.B.,
Ph.D. (rector of St. Gregory's
Roman Catholic Church)

Connolly Rev. Thos. Edmnd. O.S.B.
(assistant priest of St. Gregory's
Roman Catholic Church)

McHugh Rev. Danl. Jn. D.S.O.,
O.B.E. (assistant priest of St.
Gregory's Roman Catholic Church)

North side.

Electric Light station

27 James Mrs

27 Wesleyan & General Assurance
Society (Wm. Lee, supt)

26 Scruton Miss E. Catholic reposi-
tory. See advertisement

25 MacVitie Donald, wallpaper mer

24 Cooper Miss

23 Lee Royal

21 Hambling Geo. Harold

20 Collins Wm. Dennis

Manchester Commercial Hotel
(Mrs. C. H. Tipping)

Manchester place.

- 1 & 2 Tipping Conrad H., B.A.
private tutor
3 Day Richard

H. & H. (Printers) Ltd. printers
15 Moss Geo. boot mkr
Railway hotel (Fredk. Hunt,
propr)

MANOR COTTAGES.

See Bowbridge lane.

MANSER ST. from 18 Hanover
par. to 33 Folly la. MAP B 5.

South side.

- 1 Johnson Hy. Jn
3 Youngman Jn. Edwd
5 Short Chas. Hy
7 Pockett Jn
9 McColm Jn. Fras
11 Brooks Wm. Edwd
13 Cole Mrs. A. E
15 Gilbert Mrs
17 Hill Wm. Jas
19 Stanton Jsph
21 Hopson Albt. Edwd
23 Morrison Dennis Geo
25 Evans Edwd. Geo
27 Grainger Bert David
29 Long Fredk. Andrew
31 Mustoe Fredk
33 Brown Hy. Geo
35 Iles Mrs
37 Cole Harry
39 Verrinder Mrs. M
41 Dix Percvl. Wltr
43 Lawrence Thos
45 Kibble Wm. Job
47 Brookes Wm
49 Grey Regnld
51 Webb Wm
53 Thwaites Mrs
55 Evans Mrs
57 Andrews Wm
59 Webb Percvl. Jas
61 Cradduck Mrs

North side.

- 2 Midwinter Arth
4 Stiley Arth
6 Green Ernest Fredk
8 Greenslade Wm. Herbt
10 Dent Mrs
12 Smith Mrs. L. M
14 Smith Jn
16 Locke Geo. Wm
18 Knight Bertram Edgar
20 Burton Arth. Gerald
24 Hawkes Mrs. L
26 Johns Geo
28 Payne Mrs

- 30 Chevalier Jn
32 Pasquet Jsph
34 Beard Jas. Alfd
36 Fennell Albert Edward
38 Webb Thos
42 Bastin Chas
44 Sullivan Jas. Rd
46 Clapham Wm. Chas
48 Bennett Geo
50 Payne Jas. Barber
52 Eyre Mrs
54 Locke Chas
56 Booy Thos. Hy
62 Pulham Regnld
64 Hannis Albt. Edwd
66 Seville —
68 Wintle Jn
70 McCarthy Danl
72 Townsend Jas. Wm
74 Daves Wm. saw sharpener

MANSFIELD PLACE.

See Horsefair st. Charlton Kings.

MAPLEDENE TERRACE.

See Fairfield avenue.

MARGRETT ROAD, from 111

St. Paul's road to 27 Folly lane.

MAP B 4, C 4.

West side.

- 2 Woodcroft Mrs. K
4 Lane Wm. Ivor
6 Dodwell Thos. Hedley
8 Godwin Mrs. M. A
10 Stallard Rt
12 Fry Mrs. E. M
14 Comley-Excell Fredk. Jn
16 Derrett Thos
18 Hall Mrs
20 Hall Edwd
22 Hughes Fredk. Regnld
24 Slack Mrs. M
26 Down Albt
28 Holder Jas
30 Hanks Harry
32 Tandy Philip
34 Hall Ernest Geo

East side.

- 1 Dickenson Herbt. Leslie
3 Walter Regnld
5 Vizer Wm
7 Dyde Harry
9 Williams Wltr
11 Herbert Hy. Ernest

- 13 Dunn Wm
15 Lloyd Arth. Leslie
17 Attwood Wltr
19 Griffin Mrs
21 Chidley Harry Frank
23 Morgan Andrew Jn
25 Gale Wm. Jn
27 Musselwhite Hy
29 Denley Wltr. Ernest
31 Leeson Hubert Jn
33 Trathen Wm
35 Elsworthly Bert Geo
37 Mowbray Chas. Wilfred
39 Dodwell Mrs
41 Cove Hubert J. L
43 Clark Wm. Jn
45 Colling Jn. Ernest
47 Clifford Lionel
49 Hooper Jas
51 Johnson Hubert Jn

MARION COTTAGES.

See Alstone la.

MARKET PARADE.

See Market street.

MARKET STREET, from Glouces-
ter rd. to New st. MAP C C 4.

North-east side.

The Gloucestershire Marketing
Society Ltd. (reg. office & egg
grading station)

Albion parade.

- 1 Reeves Mrs.
2 Butt Herbt. Jas
3 Ruck Harry
4 Kesterton Jn. marine store dlr
5 Wood Wltr. J
6 Jones Arth. Albt. Edgar
7 Barnes John
8 Moulder Chas
9 Heathcote Herbt. Wm. Geo
10 Bennett Frank
11 Gear Harold Jn
12 Cole Charlie
13 Archer Mrs
14 Toft Chas. Leonard
15 Daft Percy
16 Rogers Albt. Jas
18 Lea George William
19 Laurence Mrs. D. A
20 Bailey Fredk
..... here railway crosses.....
St. Mary's Cemetery & Chapel

GILLHAM'S

For Office Stationery & Equipment
396 THE STRAND, CHELTENHAM

MARKET STREET—continued.

Burton terrace.

- 1 Bliss Jas. Geo
2 Cook Cyril
3 Ames Ernest Jn
4 Lewis Jsph. Alex
... here are Park & New streets...

South-west side.

- The Gloucestershire Marketing Society Ltd. (fruit market)
Longland F. H. auctnr
Firth D. H. auctnr
Underhill T. G. auctnr

ROUSE F. & CO. LTD. upholsterers

Market parade.

- 7 Huggins Chas. Rt
6 Denning Wm
5 Attwood Hy. boot repr
5 Attwood Mrs. B. dressmkr
4 Trotman Alfd. Edwd
3 Coole Thos. Geo
2 James Chas. Wm
1 Norris William Thomas

Sparrow Jn. (Albion gdns)

- here railway crosses
Ashby Alfd. (Woodland ho)

Osborne terrace.

- 0 Nash Sidney C. plumber
9 Reuberson Mrs
8 Cripps Chas
7 Davis Chas. Wm
6 Viner Fras. Wm
5 Tiver Mrs
4 Lewis Ernest Jas
3 Lea Edwd. Jn
2 Langford Mrs. A. J
1 Harris Mrs. E. J
.... here are Great Western rd. & New st

MARLBORO' PLACE.

- See Princes street & Townsend st.

MARLE HILL COURT ROAD.

Now called Swindon lane.

MARLE HILL PARADE, from

- 11 St. Paul's road to Agg-Gardner Recreation Ground, Marle Hill road. MAP B 5, C 6.

East side.

- 1 Roberts-Grubb Thos. Jsph
2 Lusty Charles George

- 3 Phipps Archbld. Hy
4 Robbins Mrs. E
7 Pockett Fredk. Jas
8 Lewis Ivor Wltr
9 Simonds Harry Gordon
10 Floyd Mrs. A
11 Norris Mrs. M
12 Bunce Mrs
13 Steel William George
14 Booy Edward William
14 Booy Wilfred F tailor
15 Wade Laurence, tailor
16 Townsend Regnld
18 Hemming Victor Edwd
19 Taylor Geo. Edwin
20 Holman Mrs. E
21 Barr Victor Chas
22 Fleetwood Thomas
24 Martin Martin Ernest Albt
25 Grayhurst Jas
26 Bastin Albert Edward
27 Dix George
28 Wilkinson Rt
29 Kenny Jn. Patrick
30 Holland Jn
31 Child Mrs
32 Walker Wm
33 Cox Mrs. E. E
34 Washbourne Wm. Mason
35 Hudson Mrs. E
36 Verrier Miss
37 Bullock Hy
38 Brinsford Leslie Arth. Wltr
39 Cook Mrs
40 Webster Mrs
41 Fisher William
42 Harper Benj. Frederick, tailor
43 Bewley Mrs
44 Folca Alex
45 Coombs Mrs. F
46 Brookes Chas. Sydney, jun
47 Miller Horace Spencer
48 Francis Wm. Rd

.. here are Marle Hill rd. & entrance to Agg-Gardner recreation ground..

West side.

..... here is Marle Hill rd

- 49 Allsopp Mrs
50 Belcher Joshua
51 Mullins Mrs
52 Taylor Fredk. Harold
53 Coates Leonard E. watch repr
54 Higson Geo. Hy
55 Lidiard Arthur
56 Taylor John W. E

- 57 Cook Frank Edward
58 Cooke Charles Edward
59 Franklin Jas
60 Brimfield Wm. Clarence
61 Keen Thomas
62 Powell Wm
63 Burke Ernest
64 Driscoll Miss
65 Williams Wm
66 Little Hy
68 Barnett Wm
69 Gibbons Walter John
70 Blackford Wm. Geo
71 Osman Frederick
72 Morris Arth. Jas
73 Brown Misses
74 Grist Ernest Geo. Victor
75 Lewis Arthur Christopher
76 Davis Harold
77 Dean Thos. Vaughan
78 Clingan William, grocer
..... here is Dunalley par

..... here is Dunalley par

79 Hulbert Frank Geo

80 Bubb Miss

81 Seward Harold

82 Minett Frank

83 Smith Geo. Thos

MARLE HILL RD. from Wellesley rd. to 12 Hanover par. MAP B 5.

North side.

- 1 Allen Geo
3 Cooper Miss
5 Butler Ernest Wm
7 Maisey Gilbert
9 Saunders Llewellyn
11 Brewster Hubert Thos. H
13 Davies Miss W
15 Wood Ralph Gilbert

.... here is entrance to Agg-Gardner recreation ground

17 Spencer Mrs. E

19 Heath Miss

21 Evans Rt. Albt. Geo

23 Ransom Frederick

25 Bird Wm. Edgar, sen

27 Page Arthur A

29 Jenkins Frank Alec

31 Ransom James Edward

33 Jay Hiram

35 Wedgwood Regnld. Hy

37 Taylor Charles Henry

39 Colson William Arthur

45 Walter Mrs. Annie

- 47 Jones Gilbert
49 King Donald
Wilson Wm. B. (Renton)

51 Robinson Miss

53 Bushell Arthur William

Trigg Alfd. (Glanrhos)

57 Belcher Miss G. M. fruitr

59 Booy Charles

61 Pyart Alfred

... here is main entrance to Agg-Gardner recreation ground..

Holder Fredk. Wm. supt. of recreation ground (The Lodge)

63 Holman Ernest M. O

65 Piff Leonard

67 Simpson Thos

69 Smeeton Mrs

71 Burcher Geo. Edwd

73 Hodges Mrs. B. W

75 Pinning David

77 Totty Wm

79 Randall Sidney Frank

81 Rudman Chas

83 Green Rt. Edwd

85 Perry —

South side.

Mason Wm. Chas. (Gloverdale)

Minett Fred (Livorno villa)

..... here are Marle Hill par. & Courtenay st

18 Barlow Chas

20 Poulton Arthur George

22 Webb Miss

24 Hyett Fredk. Jas

26 Smith Mrs

28 Banting Mrs. A

..... here is Brunswick st

30 Archer Wm. Chas

32 Crisp Frederick

36 Yeates Frank Arth

MARSH COTTAGES.

See Marsh lane.

MARSH LANE, from 191 Swindon road. MAP C 4.

(No thoroughfare.)

West side.

Cotswold view.

- 1 Williams Mrs. E. L. shopkpr
2 Guest Henry
3 Crisp Mrs. A. O
4 Wright John
5 Hitchman Mrs
5 Hitchman Arth. upholsterer

MARSH LANE—continued.

Marsh terrace.

- 1 Yeates Mrs. A
- 2 Taylor Ernest Wilfred
- 3 Taylor Mrs
- 4 Brotheridge Miss
- 5 Lowe Hy
- 6 Martin William
- 7 Bullock Joseph
- 8 Lodge Frederick William
- 9 Swinford Alan B
- 11 Yeend Sidney E
- 12 Taylor George
- 13 Harvey Frederick William
- 14 Cook William
- 15 Clifford Albert G. decorator
- 16 Guest Miss A
- 17 Dymock Bartley C
- 18 Knight Ronald Jas
- 19 Hawkins Mrs
- 20 Cooper John J
- 21 Coules Reuben
- 22 Hopkins Mrs. H

Marsh cottages.

- 1 Webb Geo
- 2 Garbutt Sidney

Newent place.

- 1 Febery Harry Chas
- 2 Arkell Alfd. Wm
- 3 Gapper William
- 4 Widdows James A
- 5 Tovey Jas. E. tailor
- 6 Hayward Mrs. J

East side.

Vizard Fredk. & Son, Marsh nurseries

MARSH TERRACE.

See Marsh lane.

MEAD ROAD, from 185 Old Bath road. MAP E 7.

(No thoroughfare.)

South side.

- 2 Christopher Geo. Russell
- 4 Gilbert Regnld
- 6 Robins Jn. Thos
- 8 Sheen Hy. Rd
- 10 Gater Chas. P
- 12 White Hy
- 14 Beasley Edgar A
- 16 Whiting Chas. Wm
- 18 Morgan Thos

- 20 Simmons Jn. T
- 22 Hughes Wlfr
- 24 Jones Harold Hartley
- 26 Gurrey Harold
- 28 Paris Wm. G
- 30 Jones Ernest Edwd
- 32 Horsley Fras
- 34 Godfrey Arth. W. G
- 36 de-la-Hoyde Mrs
- 38 Bendall Geo. Harold
- 40 Rudge Bert
- 42 Hacker Mrs. Edith
- 44 Long Wm. T
- 46 Staigt Herbert George, watch maker. See advertisement
- 48 Fluck Ernest C
- 50 Farrell Mrs. E. M
- 52 Manton Wm
- 54 Clarkson Thos. Hy
- 58 Matheson Wm. R

North side.

- 3 Smith Alec M
- 5 Westlake Thos. P
- 7 Barrett Herbt. Octavius
- 9 Geater Albt. D
- 11 Ancill Arth. Raymond
- 15 Rodwell Jn. Choate
- 17 Eastwood Leslie Moorhouse

.....here is The Close.....

- 19 McKie Alfd. Jn. Jas
- 21 Thompson Bernard I
- 23 Peters Wm. Edney
- 25 Whiting Wm. Hy
- 27 Vaughan Mrs
- 29 Anderson Geo. Ernest
- 31 Norcott Albt. Leslie
- 33 Eastham Eric Rd
- 35 Murray Lt.-Col. J. H. S
- 37 Plumbridge Dennis Geo
- 39 Brown Lancelot Wm
- 41 Lush Herbt. Hy
- 43 Ray Wm. G
- 45 Scottorn Percy
- 47 Tuck Arth
- 49 Pickles Wm
- 51 Noble Ted
- 53 Minty Mrs
- 55 Bathe Donald Geo

MELROSE COTTAGES.

See Rosehill street.

MELTON TERRACE.

See Ryeworth road, Charlton Kings.

MERESTONES ROAD, from The Park. MAP F F 5.

Butler Frank Gregory (The Green Willows)
Smith William Thomas (Merestone)
Sheppard Fredk. R. (Wild Acre)
..here is footpath to Shurdington..

MERRIVILLE ROAD, from 160 Arle road. MAP D D 4.

East side.

- 2 Jackson Edwin Rd
- 4 Ebborn Carl
- 6 Jeffree Arth. Hy
- 8 Hilton Wm
- 10 Harris Edwd. Fras
- 14 Newman Jn. Arth
- 16 Walker Ray

West side.

- 1 Cresswell Thos
- 3 Paynter Regnld
- 5 Cook Cornelius
- 7 Challenger Gordon
- 9 Trigg Chas. Hy
- 11 Pearce Ronald
- 13 Mitchener Clarence Wm. H
- 15 Daft Allan Geo
- 17 Newcombe Wm. Geo
- 19 Sumner Leslie
- 23 Stratton Chas. Wm
- 25 Wynn Gordon Ernest
- 27 Bullock Armstrong
- 29 Page Mrs. A
- 31 Hatten Edwd. H

MERSEA HOUSE.

See 100 Bath road.

MERSEY ROAD, from 210 Hewlett road to 107 Whaddon road. MAP B 7.

East side.

- 3 East Fredk. N. C
- 5 Davies Geo. Edwd
- 7 Pearce Wm. Albt
- here is Humber rd
- 9 Fitz Alfd. Geo
- 11 Houghton Edwin Jas
- 15 Organ Mrs. F. E
- 17 Stephens Arth. Hy
- here is Avon rd
- 19 Nicholls Hy. Keith
- 21 Chandler Fras. Geo
- 23 Bond Fras. Jas
- 25 Harper Saml. Jas

- 27 Pearce Wm. J
- 29 Brazil Jn
- 31 Pearce Fredk. Rt
- 33 Joyner Jn
- 35 Critchley Thos. Rd

West side.

- 4 Chapman Sidney
- 6 Newman Harry
- 8 Manett Harry
- 10 Hooper Wm. Jas
- 12 Ingram Wm
- 14 Newman Alfd
- 16 Holder Wm. Fras
- 18 Dix Wm
- 20 Scarrott Wm
- 22 Weaver Chas
- 24 Holder Chas. Wm
- 26 Adam Percy
- 28 Lawrence Edwd. J
- 30 Stone Jsph. Wm. Hy
- 32 Cresswell Alfd. Jas
- 34 Townley Geo. C
- 36 Hall Benj. Jsph
- 38 Scarlett Wm. Edwd
- 40 Brookes Ernest
- 42 Crisp Rt. F
- 44 Newey Albt
- 46 Attwell Edwd. Jn
- 48 Stanton Wm. Chas. Alfd
- 50 Stevens Frank
- 52 Pincott Thos
- 54 Ward Frank
- 56 Parker Chas. M

MILL LANE, Charlton Kings, from Ham road. MAP B & C 9.

Greatbanks Wm. (The Lodge)
Mitchell Arth. (The Glenfalls)

MILL LANE, Prestbury, from Southam rd.

North side.

Jephcott Jsph. Stanley (Dormans)
Apperley Miss (Woodgreen cott)
..... here is Queen Wood gro

Pope Maj. Andrew Noble (Knoll hill)

South side.

Breeden Geo. (Prestbury Court cott)
Simpson Jn. Hy. (Burnside)
de Horne Miss L. A. M. (Brookfield)
Leschallas Capt. H. P., M.B.E. (Whitehill)
Tibbles Geo. (Mill Farm cotts)
Newman F. J. (Prestbury Hill)

MILL LANE, PRESTBURY—continued.
 Draper Harold, farmer (Lower Hill farm)
 Barrett Wm. farmer (Prestbury Hill farm)

MILL STREET, Prestbury, from The Burgage to Southam road.
 North side.

Chamberlayne Maurice E. dairy farmer (Home farm)
 Edward Miss (Wayside)
 Hedley Gerald (Greenlands)

Southam cottages.

- 1 Fry Fras
- 2 Harrison Jn
- 3 Parker Fredk
- 4 Drew Mrs E

Drew Tom Cooper, beer retr. The Plough inn
 Barber Henry Rymer, dairyman (Church farm)
 Baghot De la Bere Mrs. (The Cottage)
 Barber Allan Edwd. (Barn cott)
 South side.

Vine Tree inn, Fricke Thorn
 St. Mary's Church
 Pitman Mrs. (Salisbury cott)
 James Frank (Ivanhoe)
 Martin Mrs. (Offenham)
 Cole Tom Harry (Ivy cott)
 Gale Wm. Lewis (Eastbourne cott)
 Roberts Benj. (Morningside cott)

MILLBROOK PLACE.

See London road, Charlton Kings.

MILLBROOK STREET, from 84 Gloucester road to Great Western road. MAP D D 4.

North side.

...here is Old Millbrook terrace...

Old Millbrook cottages.

- 1 Bowen Miss
- 2 Drury Geo
- 3 Cook Charles Percival
- 3 Cook Herbt. Chas. greengro

Brighton cottages.

- 1 & 2 Bowles Chas. Jas
- 3 Leighton Geo. F
- 5 Brown Harry

Breeden Thomas Edward, coal merchant (Major's cottage)

Devon villas.

- 1 Turner Jas. Wm
- 1 Turner Mrs. Florence, shopkpr
- 2 Copp Arthur Frederick
- 3 Warner Albtt
- 4 Morris Edward William Joseph

Stevco Ltd. (motor tyre depot)
 Fisher Albtt. (Alstone lawn)
 Hunt Thos. haulier (Hyde villa)
 Thompson Amos Jn. engrn
 Whiffen Morton Walt. (Chelt cottage)
 Christ Church Mission Hall

Denmark cottages.

- 1 Wheeler Fras. Fredk
- 2 Theobald George
- 3 Longney Granville
- 4 Cooper Albtt. Alex
- 5 Smith Albert Edward, shopkpr

Hornett Arth. Wm. (Brookville)
 National Union of Railwaymen's Hut

..... here railway crosses
 Ballinger Geo. fruitr. (Brooklyn)
 Alstone Spa (Geo. Ballinger, propr.) (Brooklyn)

.... here is Great Western rd

South side

Millbrook terrace.

- 1 Moulder Albert
- 2 Cummings Benj
- 3 Tidmarsh Chas
- 4 Evans Frank Edward
- 5 Jackson Geo. Hubert
- 6 Yeend Alfd
- 7 Mann Ronald Charlie
- 8 Ames Frederick Thomas
- 9 Claridge Mrs
- 10 Goudge Fredk. Wm
- 11 Hathaway Albtt. Victor
- 12 Hole Sidney Herbert
- 13 Page Chas
- 14 Gittings Mrs
- 15 Prew Misses
- 16 Barnes Jn. Fredk
- 17 Adcock Chas. E
- 18 Collingbourne Miss
- 19 Moaby Percy Stephen
- 20 Barlow Cyril
- 21 Yeates Jessie Wilson
- 22 Wood Miss
- 23 Francis Wm
- 24 Scarrott Wm
- 25 Pockett Fras. Chas. Jas

Beaconsfield cottages.

- 1 Newland Frederick
- 2 Scarrott Moses
- 3 Bowstead Wltr. Harry

Buckles cottages.

- 1 Brotherick Thos. Wm. F
- 2 Dix Chas. Saml

Hollyfield Rt. Hy. (Melbourne cott)
 Rogers Mrs. (Sydney cott)
 Wakefield Mrs. (Garden cott)
 Regan Timothy, firewood dlr

MILTON ROAD, St. Mark's, from 4 Byron road to 134 Tennyson road. MAP E E 3.

South-east side.

- 2 Drinkwater Mrs. F. M
 - 4 Attwood Albtt
 - 6 Portlock Frank
 - 8 Webb Mrs. A. A
 - 10 Cook Albtt. Ernest
 - 12 Workman Edwd
 - 14 Caudle Thos. Wltr
 - 16 Willis Ernest Edmnd
 - 18 Smith Albert Walter
 - 20 James Hy
 - 24 Tombs Archbld. Frank, sen
 - 26 Oakley Chas. Percy
 - 28 Cox Wm. Chas
 - 30 Hartland William Alfred
 - 32 Stubbs Richard
 - 34 Turner Howard B
 - 36 Haywood Mrs. A. M
 - 38 Skidmore Raymond William
 - 40 Browning Jas
 - 42 Bedford William Henry
 - 44 Preece Jn
 - 46 Parker Harold
 - 48 Wilson Hy. R
 - 50 Tarling Geo. Neale
 - 52 Williams Alfd
 - 54 Holtham Geo
 - 56 Yates Horace Edwd
 - 58 Webb Cecil
 - 60 Pearce Wltr. Sidney
 - 62 Gibbard Jesse Victor
 - 64 Littlefield Ernest
 - 66 Shurmer Hy. Ernest
 - 68 Wood Wm. F
 - 70 Higham Fredk. Geo
 - 72 Henderson Harry D
 - 74 Stock Frank Geo. Hares
 - 78 Phillips Jas. H
- Morris R. Geo. (Woodside)

- 26 Hancock Saml. Chas. boot repr
- 27 Bliss Albtt
- 28 Stoate Wm. Jas
- 29 Locke Mrs
- 30 Hopton Frederick George
- 31 Meredith Ernest Wm
- 32 Pike Jn. Philip
- 33 Castleton Edmnd
- 34 Denning Wm. Hy. sen

Brooklyn terrace.

- 1 Weight Harold
- 2 Wood Mrs
- 3 Hughes Charles Richard
- 4 Vizard Harry
- 4 Vizard Miss Winifred, ladies' hairdressr
- 5 Phelps Miss Ada, upholstress
- 6 Pick Mrs. A. J
- 7 Wood Chas. Wm
- 8 Wynn Charles E

Brooklyn bank.

- 1 Bartlett Donald Lionel Godfrey
 - 2 Wilcox Frederick John
 - 3 Beadnell Gordon Jas
 - 4 Smith Mrs. M
 - 5 Richardson John
 - 6 Cooke Mrs
- here is Great Western ter
 here railway crosses
 here is Great Western rd

MILLBROOK TERRACE.

See Millbrook street.

MILLVILLE COTTAGES.

See Cleveland street.

MILSOM ST. from 206 High st. to 70 Swindon road. MAP C 5.

West side.

Carpenter A. & Son, farriers
 Cheltenham Education Committee, metal work & wood work centre

Garden cottages.

- 7 Causon Hubert
- 5 Steel George
- 4 Taylor Mrs
- 2 & 3 Mitchell Mrs
- 1 Karn Edward Charles

East side.

St. Paul's Boys' Brigade (headquarters)
 Bennett A. J. & Son, furniture removers (Havana cott)



MILTON ROAD—continued.
North-west side.

- 1 Hooper Stanley Jn
- 3 Burgess Jas. Selby
- 5 Mustoe Chas. F
- 7 Acton Wm. Hy
- 9 Earl Jn. Wm
- 11 Brewer Stanley P
- 13 Crook Fredk. Jas
- 15 Pike Arthur
- 17 Munden Cecil George
- 19 Clark Thos
- 21 Tippetts Thos. Edwin B
- 23 Gibb Christoph. Jas
- here is Shakespeare rd
- 25 Binmore Wm. Geo. Ellis
- 27 Sturgess Chas
- 31 Sutton Henry John
- 33 Butler Mrs
- 35 Rubber Chas. Hy. Raymond
- 37 Robson Mrs
- 39 Cole Wm
- 41 Pike Rt. Wm
- 43 Fowler Gerard
- here is Byron rd
- 45 Green Chas. Wm
- 47 Scott Horace
- 49 Hill Chas. H
- 51 Lott Hy. Wm
- 53 Hopkins Ernest C
- 55 Allen Misses
- 57 Hutchings Mrs. M. E. C
- 59 Oughton Mrs. M. H

MITRE STREET, from 24 Sandford street. MAP D 6.
(No thoroughfare.)

West side.

- 1 Sexton Mrs. M
- 2 Elms Ernest Jn
- 3 Knight William Edwin
- 4 Teale Miss F
- 5 Avery Arthur Charles
- 6 Cole Wm. Chas
- 8 Adeock Sykes George
- 9 Peacey-Nash Thos. Alfd
- 10 Haidon Mrs
- 11 Wallis Mrs
- 12 Ash Geo. E
- 13 Williams Chas. Hy

East side.

- Iddles Fred (Melrose)
Etheridge Arth. Jas. (Melrose cott)
May Mrs. (Adaville)

- Gibbins Richard (Moreton cot)
Sheen Pryse (Linden cott)
- 20 Stanley Wm
 - 19 Tracey Fras
 - 18 Sherbourne Edwd. Arth
 - 17 Dean Albt. Hy
 - 16 Dent Bernard
 - Breckin Herbert Henry (St. Ann's cottage)

MONSON AVENUE, from St. Margaret's road to 2 St. Paul's road. MAP C 5.

West side.

- 1 Betterton James
- 2 Bryant Jas. B
- 3 Broad Albt. Edwd
- 5 Rutland Fredk. Jack
- 6 Cox Miss
- 7 Pockett Jn. Danl
- 8 Maxfield Rt. Sydney
- 9 National Society for the Prevention of Cruelty to Children (Sidney Geo. Cucksey, inspector)
- White Miss (Marshalla)
- Broad Jn. Draper (Barrington)

East side.

- 10 Masser David L
- 11 Smith Chas. Geo
- 12 Emery Frank Wm
- 13 Mackie Wm. S
- 14 Barrell Geo
- 15 Walsh Miss
- 16 Mullins Wm. Jn. Hy
- here is Northfield passage

MONSON TERRACE.

See St. Margaret's road.

MONTAGUE LAWN.

See High street.

MONTPELLIER ARCADE.

See Montpellier street.

MONTPELLIER AVENUE, from Spa place, Montpellier Spa road, to 6 Queen's circus. MAP D 5.

East side.

- 1 & 2 Woodard T. B. Ltd. fishmngrs
- 3 Jays, ladies' hairdrrsrs
- 4 Cheltenham Creamery Ltd. dairy
- 5 Wedberg C. & Son, tailors
- 5 Wedberg Carl
- 5 Ashwell Mrs. G. antique dlr

West side.

- 7 Bell Hilda Ltd. costumiers
- 8 & 9 Locke & Sons, bakers
- 10 & 11 Wilkins Charles E. grocer
- 10 Hutchings Arth. Hy

MONTPELLIER DRIVE, from 89 Bath road to Montpellier Spa road. MAP D 6.

South side.

- Macaulay Edwin (Montpellier house)
Wood Frank M.A. (assistant master Cheltenham college) (Fairholme)
Smith Col. Lionel F., C.M.G. (Loretto)
Steward Mrs. S. H. G. (Phoenix lodge)
.... here is Montpellier parade

North side.

- Schneider Rt. (Lonsdale ho)
Ward Miss Betty, teacher of dancing (Lonsdale ho)
Drake Leslie (Leeswood)
Gauntlett Mrs. M. J. (Framilode)
Gordon Lt.-Col. Ramsay Fredk. Clayton C.I.E. (Bibury)
Cowan Kenneth M.D., D.P.H. (Brabourne)
Eden Mrs. Rt. (Granleigh)
O'Brien Mrs. H. (St. Michael's)
Regent Hotel (Cheltenham) Ltd
..... here is Vittoria walk

MONTPELLIER EXCHANGE.

See Montpellier walk.

MONTPELLIER GARDENS.

See Montpellier terrace.

MONTPELLIER GROVE, from

1 Suffolk road to 93 Montpellier terrace. MAP D 6.

West side.

- 2 Griffiths Fredk. Louis
- 3 Blackstaff Miss Minnie, aparts
- 4 Biggs Lt.-Col. Chas. Wm. O.B.L
- 5 Mackenzie Mrs. Seaforth
- 5 Thompson H. Howard
- 6 Maxwell Col. Archibald Boyd
- 7 Collinson George Walton
- 8 Hodges Charles
- 9 Alington Mrs
- 10 Phillips Mrs. M
- 11a, Williams Mrs. Pownoll
- 11a, Williams Miss Irene P. artist
- 12 Collins Geo. Harold
- 13 Nadin Humphrey S

- 14 Rymer Gilbt. P
- 15 Jayne Fredk. Jn
- here are Back Montpellier & Montpellier terraces.... East side.

Exton Geo. F., M.A. (Stoneways)
.. here is Back Montpellier ter ..

MONTPELLIER PARADE, from Montpellier terrace to Vittoria walk. MAP D 6.

- 5 Vickers Miss Aileen
- 5 Engvall Miss E. V., B.A
- 5 Newman Mrs. L
- 5 Lines Miss Florence
- 5 Corbett Hy. Stafford
- Forster A. G. Foljambe M.D. (Calderwood)

IMPERIAL NURSING HOME

(Misses Loveluck & Cook, matrons). Telephone No. 2848
McLachlan Lt.-Col. Donald Maxwell (Glensands)

.... here is Montpellier Spa rd East side.

..... here is Montpellier dri..... Creese Mrs. (Atherstone Lawn)

Borchardt Wltr. Gustav M.A., B.Sc. (The Hall)

Davidson Mrs. Jas. (Westal)
Davidson L.L., B.A. (assistant master Cheltenham college) (Westal)

Stevens S. H., M.A. (assistant master Cheltenham college) (Westal)

Scott Stuart D., M.A. (Westal)

Evenden Harry (Westal)

Lloyd Mrs. Montagu (Canobie)

MONTPELLIER RETREAT,

from Back Montpellier terrace to 15 Suffolk road. MAP D 6.

Stanley Wm. F. (Garden cott)

Retreat cottages.

- 1 Dix Clifford Stanley R
- 2 Hooper Misses

Millard's, bldrs

MONTPELLIER SPA ROAD, from Montpellier walk to Montpellier drive, facing Montpellier gardens. MAP D 5, D 6.

Spa place.

- 2 Sparrow Miss P. boarding ho
- 4 Locke Cecil A. (Woodcroft ho)

GILLHAM'S

For all the Latest Gift Novelties
386 THE STRAND, CHELTENHAM

MONTPELLIER SPA ROAD—continued.

Spa buildings.

- 1 Hinton Mrs
- 2 Waghorne Mrs. M. E. aparts
- 3 Bick Mrs E. E
- 4 Luckett Miss, aparts
- 5 Jones Mrs. Locke
- 6 Roberts Mrs. Madeline, aparts
- 6 Baylis Edward Leighton
- 7 Green Miss Laura
- 7a, Archer Misses
- 8 Rich Miss
- 8 Pudan Miss
- 9 Worsey Mrs. Annie
- 10 Farrar Mrs. C. E
- 11 Brown Alex
- 11 Imperial Nursing Home (Annexe)
- 12 Lucas Mrs. Agnes, aparts
- 13 Whitehouse Jas. R
- 13 Looker Miss
- 13 Jefferies Miss
- 13 Owen Mrs
- 14 Green William J

Bristol Tramways & Carriage Co.
Ltd

..... here is Trafalgar st
Bush Horace Trinley (Claremont lo)

MONTPELLIER STREET, from
Lypiatt road to St. George's road.
MAP D 5.

East side.

- 2 **BARNETT CHARLES & SONS**,
fishmongers & poulterers.
Tel. No. 5116 (2 lines). See
advertisement
- 3 Thorn Frederick, wine merchant
- 4 Morris Saml
- 5 Lavers Wm. Edwd. confctnr
- 6 & 7 Pierreville School of Dancing
(Miss M. G. Atkinson)
- 8 Thomas W. tailor
- 10 Bendall Wm. J. & Son, coal mers.
See advertisement

Montpellier arcade.

- 14 & 15 Hughes Frs. E. & Co. cycle
dlrs
- 16 Webb Mrs. May, dressma
- 16 Marks Fredk. W
- Somers Wm. confctnr. (West
lodge)
- 12 Spa Cleaners Ltd
- here is Queen's circus.....

West side.

Rotunda terrace.

- 1 Fildes Frank George & Son Ltd.
grocers
- 2 Salisbury Arms P.H. Chas.
Napier Pearce
- 3 Davis & Co. fruirts
- 4 Rogers Stanley, butcher
- 5 Adkins Miss Eliz
- 6 Montpellier Branch sub post office
- 6a, Williams Gernal Herbt
- 7 Sawyer Fredk. Wm
- 8 Midland Window Cleaning Co
- 8 Husband Geoffrey, grocer
- 9 Dodson Miss Kathleen, fruiterer
- 9 Hill Wm. Thos
- 12 Herbert Hy
- 13 Bick Bros. portmanteau makers
- 14 Thomas Rev. Barbara (Uni-
tarian)
- 15 Norman Cecil, chemist (showrms)
- 15 Swanson Geoffrey
- 16 Thornton Wm. tailor
- 16 Rogers Leslie Arth
- 16 Edmunds Miss
- 17 Wiggins High Class Servants'
Agency
- 18 Claridge Harry M. china riveter
- Bullocks Garage
- Bullock Norman K. (Elmwood
ho)
- Isaac Rufus (Elmwood ho)
- Burrow's Press Ltd. printers
- St. Andrew's Presbyterian Church
of England
- here is Fauconberg rd
- The Cheltenham Ladies' College
(Lt.-Col. J. F. Tarrant, sec.)
(Secretary's office)

MONTPELLIER TERRACE,
from 97 Bath road to Montpellier
walk. MAP D 5, D 6.

South side.

- 103 Fisk & Jones Misses, nurses
- 103 Norman Jsph
- 103 Osman Wm
- 101 Waller Alfd
- 99 Fennell Miss A
- 97 Lee Alfd. Edwd
- 95 Blount Cecil
- here is Montpellier gro....
- 93 Montgomerie Wm. Dempster
- 93 (flat 1) Wilson Jn
- 93 (flat 2) Short Tom Rt

91 Pigg Chas. Herbt. M.C., M.A.
(assistant master Cheltenham
college)

- 89 James Mrs. A. B
- 87 Flook Jn. Wm
- 87 Flook Mrs. E. L. boarding ho
- 83 Sims Mrs. G. A
- 81 Delmar Guest House (Mrs. E. L.
Gummer)
- 79 Hancock & Rowe Misses
- 77 Jarrett-Kerr Lt.-Col. Herbt. J
- 75 Edwards Frank Howard
- 73 Edwards Mrs. F. W
- 71 Sparkes Alb. Edwd
- 69 Sindrey Mrs
- 67 Greville Geo. Harry
- 67 Greville Mrs. Ethel, boarding ho
- here is Suffolk par

- 65 Knight Edmd. Jn. & Son, bldrs
- 65 Knight Edmd. Jn
- 63 Lewis Hy. H
- 61 Taylor Mrs. Claude
- 59 Watts Miss Mabel Beatrice
L.R.A.M. teacher of music
- 57 Walker Miss
- 57 Seton Mrs
- 55 Brown-Mason Mrs
- 53 Lane Miss
- 51 Meek Miss Susanne, antique dlr
- 49 Lea Miss E
- 47 Hardwick Miss
- 45 Wall Miss F. T
- 43 Tanner Mrs. E. A
- 41 Lewis Mrs. Florence
- 41 Jewell Miss M. costumier
- 39 King Miss Beatrice M. aparts
- 37 Hacking Wm. H
- 35 Avery Norman Hy
- 35 Burke Hubert Jas
- 35 Hedley-Ward Jas
- 33 Harding Mrs. Annie, aparts
- 31 Mapp Chas. Rd
- 29 Hall Fredk
- 27 Davis Miss J
- 27 Brand Lloyd Wm
- 25 Theyer Miss M
- 25 Davies Chas. Percvl
- 25 Pratt Miss H
- 25 Wilkes Miss C. A
- 23 Batten Miss H
- 23 Hoyle Miss
- 23 Fryer Miss C
- 23 McKee Miss
- 23 Dixon Mrs
- 21 Butler Miss A
- 19 Woods Mrs. A

- 17 Smart Mrs. E. M. aparts
- 15 Rigden Mrs. W
- 11 Hayward Lionel Jack
- 11 Smithers Geo. ladies' tailor
- 11 Harvey Mrs. Melville
- 11 Andrews Christphr. Fredk
- .. here are Back Montpellier ter.,
Suffolk sq. & Suffolk pl..
- 9 Thomson Wm. J. chemist
- 3 & 5 Popular Cafe (The) (Mrs.
E. Trenouth, proprietress)
- Midland Bank Ltd. (H. R. Gib-
bons, manager)
- Warden Capt. St. Leger Stanley
D.S.O., R.I.M. (Midland Bank
flat)

North side.

- 96 Osman & Hitch, motor engnrs
- 96 Thorne Chas
- here is Montpellier par

Montpellier gardens.

- 2 Power Mrs
- 1 Bruce Mrs. E. M. A
- here is Montpellier walk

MONTPELLIER VILLAS, from
Back Montpellier ter. to 7 Suffolk
road. MAP D 6.

East side.

- 1, 2 & 3 Bee Hive P.H. Wm. Ernest
Machin
- 4 Burford Hubert Jn
- 5 Hawkins Mrs
- 6 Naylor Mrs. B. S
- 7 Butler Mrs
- 8 Thornbury Regnld. Howlett
- 9 Hart Mrs. L
- 10 Worthing Mrs. C. A
- 11 Buzzard Mrs
- 12 Husband Mrs. H
- 13 Kendall Misses
- 13 Bailey Rt. Herbt
- 14 Comely Miss K
- 15 Straw Mrs
- 16 Goatman Mrs. A
- 17 Baylis Charles
- 17a, Cosgrove Ronald T
- 18 Hook Mrs
- 19 Harding Gilbt
- here is Suffolk rd

West side.

- 21 Holloway Mrs. F. E
- 22 Hewinson Norman
- 23 Bond Regnld

MONTPELLIER VILLAS—continued.
 25 Eales Jas. Rowland
 26 Moore Miss
 27 Kitson Mrs. K. A
 27 Pearce Jn
 27 Drinkwater Herbt
 28 Whatley Mrs
 29 Matthews Frederick Thomas
 30 Giddings Thos
 31 Hopkins Hy
 32 Spawton Leonard Percy
 32 Young Thos. Chas
 32 Cooper Regnd. Wm
 32 Fluck Frank
 here is road to Suffolk par ..
 33 Preece Mrs. F. board residence
 35 Faulkner Mrs
 35 Peart Misses
 35 Phillimore Miss
 36 Webling Mrs. Beatrice H
 37 Miles Wm. Thos
 37 Knight Ivor Frank
 40 Jones Geo. Alfd
 41 Dickerson Wm
 42 Herring Rt. Rendell
 43 Sutton Wm

MONTPELLIER WALK, from
 Montpellier avenue to Mont-
 pellier terrace. MAP D 5.

West side.

National Provincial Bank Ltd.
 (Cecil Blount, mgr)
 Bendall Derek Chas. (Bank
 chmbrs)
 Burrow Edward J. & Co. Ltd.
 publsbrs. (Bank chmbrs)
WILDING M. & N. fancy
 drapers, corset specialists,
 ladies' outfitters & costumiers
 (Hanover house)
 Milner Edgar R. draper (Han-
 over ho)
 1 Phillips John Victor, hatter
 2 Pugh Miss N. confctnr
 2 Adair Robin & Co. mail order
 service
 2 Rodbard & Co. commrel. photo-
 graphers
 2 Washbourne Harry Edgar Jas
 5 Bick Harry Augustus, jeweller
 6 Lea Miss Mary, confctnr
 7 Watts W. & Son, ladies' hairdssrs
 8 West Geo. Bernard, confctnr
 8 Wilson Mrs. G
 9 Cooke Wm. A. antique dlr

10 Spence Madame, costumier
 12 Boyce William Henry, boot maker
 13 Walton Misses E. & F. drapers
 13 Travers Chas. P. K. M
 14 Abbott Maurice, grocer
 15 Norman Cecil, chemist
 16 Wells Wm. greengro
 17 Genge's Dog & Pet Bureau
 (J. F. Bryant). Telephone 4576
 17 Genge Mrs. J
 18 Gwyther Mrs. M. wine & spirit
 dlr
 19 **BICK BROTHERS**, trunk & port-
 manteau makers. Tel. 3880
 20 Brunt Mrs. H. antiques
 21 Richards Thomas J watch maker
 22 Heybourne Thos. Wm. costumier
 23 Cook Harry, wine & spirit mers
 24 Robinson E. W. furniture dlr
 25 Cole Miss Louise, milliner
 Rotunda Lecture Hall
 Gloucestershire Spiritual Com-
 munity & Healing Centre
 (The Rotunda)
 Lloyds Bank Ltd. (E. Marston
 Davies, mgr)
 Montpellier Rotunda (Mont-
 pellier Rotunda Co. Ltd. propra)
THOMAS W. (G. H. W. Phillips,
 proprietor), tailor (Ormond
 house). Telephone No. 2289

Montpellier exchange.

3 **GASTRELL'S** (R. H. Nichols
 Sadler), newsagents & sta-
 tioners. Telephone 52056
 2 Smith Nathaniel & Co. chemists
 1 Barclays Bank Ltd. (Wm. Thos.
 Cambray, manager)
 1 Bee Mrs

Belcher Bernard, tobccnst. (Ormond
 villas)

MOOREND CRES. from Moarend
 st. to 15 Moarend rd. MAP E E 6.

North side.

2 Jeenes Albt. Geo
 6 Bartlett Wm. Hy. Jn. laundry
 10 Pearce Miss
 12 Young Fredk. Wm
 14 Giles Chas. Hy
 16 Gardner Albt. E
 18 Harris Mrs
 20 Knott Thos
 22 Wade Miss

24 Willis Hy. Bourne
 26 Symonds Miss
 28 Searson Ernest Arth
 30 Holmes Chas. Alex
 32 Peart Geo. Albt
 34 Parker Thos
 36 Holmes Miss
 38 White Jn
 40 Jeanes Mrs
 42 Tucker Wm
 44 Hyett Rt
 46 Evans Mrs
 48 Townsend Ralph
 50 Smith Cecil Wm
 52 Jennings Arth Wm
 here is railway bridge.....
 54 Lyes Mrs
 56 Irving Mrs. M
 58 Townley Miss
 58 Williamson Miss
 60 Sables Jn. Thos

South side.

81 Price Jn. Wm
 79 Allen Alfd. Geo.
 77 Downham Danl. Dean
 75 Acock Jas
 73 Houghton Chas. G
 71 Clements Thos
 69 Smith Cyril Wm
 67 Smith Harold
 here is railway bridge.....
 65 Crisp Dennis Geoffrey
 63 Harris Chas. Percvl
 61 King Cecil Leslie
 59 Whiting Hubert
 57 Lailey Thos
 55 Harris Cyril Geo
 53 Robinson Jn. Hy
 51 Large Jn. Benj
 49 Coates Hy. Thos
 47 Slade Ernest Jn
 45 Backinsell Mrs
 43 Littlewood Wm. Jn
 41 Badger Mrs. Eliz. Isabella
 41 Wasley Miss Ada Maria
 39 Aldridge Wm
 37 Pearce Ernest Chas
 35 Hopkins Ernest Wm
 33 Gore Saml. T. jun
 31 Hughes Jn. Edwin
 29 Moubey Mrs
 27 Croft Thos. Chas
 25 Cripps Jesse Fredk
 23 Pates Fredk
 21 Fowles Ernest Tom

19 Fowles Miss F
 17 Martin Mrs. Kate
 15 Wallace Isaac
 11 Watts Mrs. F
 9 Bond Miss
 7 Mustoe Alfd. Benj. sen
 5 Gastrell Geo
 3 Lamb Arth. Edwd
 1 Robinson Albt. Fredk

MOOREND GROVE, from Moor-
 end road. MAP F F 6.

.... here is Moarend Park rd
 Berry Mrs. F. C. (Southerndown)
 Gale Lt.-Col. Ernest S. (Lyndale)
 Peacock H. Alan (St. Helen)
 Cadwallader Mrs. (White lodge)
 Garland E. (Wolverton)
 Barnard Mrs. R. C. H. (Rosslyn)
 Prentis Col. Wltr. S., D.S.O. (South-
 end lodge)
 Burrows Sports Club (ground)
 here is pathway leading to
 Leckhampton Church

MOOREND PARK LAWN.
 See Moarend Park road.

MOOREND PARK ROAD, from
 The Park to Moarend road.
 MAP E E 6.

North side.

4 Gooden Miss E. H
 6 Whittington Thos. Davies B.A.
 private tutor
 6 Shimmis Sydney G
 here is Shurdington rd
 20 Swann R. E. C., B.A. (assistant
 master & librarian, Chelten-
 ham college)
 22 Mulliner Mrs. (The Weathervane)
 26 Birley Rev. Cuthbert Wm. M.A.
 (Gwynfa)
 30 Watson Lt.-Col. Chas. H., D.S.O.,
 I.M.S. (ret)
 here is railway bridge
 40 Barrett Wm. Thos
 46 Putnam Edmd. G. D
 48 Palmer Wm
 50 Pears Arth. Brunskill
 52 Reid Miss Maitland (1 Moarend
 Park lawn)
 54 Pimbury Rev. Geo. Cam Wel-
 lington M.A. (2 Moarend Park
 lawn)

MOOREND PARK ROAD—continued.
56 Reid Miss Alice B
56 Wishart Miss Georgina
58 Goldsmith Lt.-Col. Geo. E., D.S.O.
64 Hoffman Mrs. Eric
66 Hemson Ernest Sainsbury
70 Berryman Mrs. R. G
72 Grinsell Miss

South side.

..... here is Shurdington rd
17 Pickering Mrs
23 Yeaman Ian D
25 Thuillier Maj.-Gen. Sir Hy. F.,
K.C.B., C.M.G., D.L
27 Harrington Miss A. F
29 Wadham Maj. Gerald D
..... here is railway bridge
39 Melville Wltr. Jn
43 Barcham Chas. Hy
45 Turner Wilfred
47 Saunders Vivian Geo
49 Bradbury Herbt. Lucas
51 Bettridge Arth. J
53 Batten Mrs. E. J
55 Caruthers-Little Mrs

..... here is Allenfield rd

Hall Chas. Fredk. market garden
dener (The Grove)

57 Slader Chas. Edwd
59 Crook Sidney Chas
61 Jones Wm. Hall
63 Fenwick Mrs
65 Ross Colin Macdonald M.A
67 Carpenter Misses
69 Holt Milner
71 Olivant Jn. Hy

..... here is Moorend gro

MOOREND ROAD, from 57 Leck-
hampton rd. to Hall rd. Map E E 6.

South-west side.

1 Negus Montague Ellis
3 Canning Hy. Herbt
5 Kendall Mrs. L. E
7 Oldridge Wm. Jas
9 Short Hy. Cuthbert
11 Miles Herbt. Cornelius
..... here is Moorend cres
15 Powell Mrs
17 Scrivin Chas
19 Clark Saml
21 Keylock Harry
23 Cook Mrs

25 Randell Chas. Hy
27 Brookes Jn
29 Weaver Mrs. C. N
31 Baylis Wilfred Arth
33 Harley Wm. L
35 Atherton Claude Cecil
37 Wooding Misses
41 Martin Thos. Hy
43 Tims Wm. Greville Oakey
..... here is Gordon rd

45 Harris Rt. J
47 Williams Herbt. A
49 Harvey Wm. Hy
53 Winter Wltr. Jas
55 Harley Wm
57 Boddington Chas. Wm
59 Hawker Mrs
61 Wood Dick, confctnr
63 Preece Herbt
65 Smith Miss
67 Morse Arth
... here are Moorend Park road &
Moorend gro ...

69 Lewin Hy

North-east side.

Cheltenham Corporation (Leck-
hampton depot)

10 Stevens Harold Beresford
12 Williams Albt. Denis
14 Thomas Misses
16 Parry Gordon
18 Weaver Miss
20 Hann Miss M
22 Allen Mrs. R. J
24 Trye Capt. Jn. Hy. C.B.E.,
R.N. (ret)

North-west side.

26 Delmar-Williamson Fredk
28 Beard Misses F. & J
30 Duckworth Mrs. E. E
32 Jones Redvers Wm
34 Wadley Rd. Thos
36 Cuthbert Percy
38 Gainer Chas
40 Miller Mrs
42 Prust Archbld. Frank
44 Hill Miss A. dressma
46 Perkins Mrs
48 Shill Wm
50 Simmons Miss F
52 Collett Jn
54 Pratt Fredk. Alfd
56 Culverwell Willie, grocer
58 Smith Miss Eva
60 Jeanes Hy. Rd

MOOREND ROAD, Charlton
Kings, from Cirencester road to
Sandy lane. MAP D 8, E 8.

South side.

Bradley Jas. (Park grange)
..... here is Newcourt rd
Paul Albt. Victor (Moorend Park
cott)

Clissold Mrs. (Garden cott)
Wilkins Algy Rt. (Garage cotts)
Goodall Chas. Wm. (Garage cotts)
Hawkins Alec (Garage cotts)
Moorend Park Residential Hotel
(Mrs. M. F. Idiens, proprs)
Wilson Wm. haulage contretr.
(Withyholt farm)
Fry H. H. monumental mason
(works) (Withyholt farm)

North side.

Wiggins B. H., O.B.E. (Longwall)
... here is footpath to Old Bath rd.
.... here is The Avenue
Marney J. (White Gables)

MOOREND ST. from Shurdington
rd. to Croft st. MAP E E 6.

North side.

1 Elliott Alwin Arthur
2 Woodward Miss
3 Wilson Ernest, house decrtr
4 Slatter Miss
5 Hewinson Mrs. F. A
6 Townsend Frank
7 Morley Miss
8 Hooper Mrs
9 Davis Miss
10 Purser Charles James
..... here is Short st.....
11 Edmonds James Robert
12 Greening Mrs. A. J
13 Daniels Thomas Clement
14 Cossens Geo
Ashley Wm. Jn. K. cabinet makr
SS. Philip & James Parish Room

South side.

15 Pearce Geo. A. beer retr. (off
licence)
16 Langfield Herbt
17 Keyse Mrs
18 Brown Chas. F
19 Clift Mrs. E
20 Evans Edwd. Chas
21 Fryer Frederick Jesse

22 Jones John
23 Carpenter Leslie G
24 Hawker Wm. Thos
25 Taylor Jn. Forrest
26 Bowers Frederick
27 Clifford Fredk. Geo
28 Privett Thos. Jas
29 Johnsey Mrs. M
30 & 31 Somerset inn, Hubert
Daniels

32 Mace William George
32 Green Hy. Chas. boot repr
33 Goddard Arth
34 Fryer Leslie Jack
35 Challoner Thomas
36 Tea William
37 Martin William Albert
38 White William Thomas
39 Bullock John Thomas

Belmont cottages.

1 Wilson Leslie C
2 Pearce Regald

MOOREND TERRACE.

See Croft street.

MOOREND VILLAS.

See Shurdington road.

MOORS AVENUE, from Tewkes-
bury road to Brook road. MAP C 3.

East side.

2 Mitchell Jn
4 Hayling Geo
6 Peart Fredk
8 Paul Fredk
10 Richings Ernest Frank
12 Blackwell Wltr
14 Pearson Victor
16 Smith Arth
18 Hall Leslie
20 Hopkins Mrs
22 Simmonds Mrs. C. M
24 Dymock Fredk
26 Taylor Wltr. Marcus
28 Collins Jas
30 Veall Geo
32 Asheroft Jn
34 Clark Geo. Wm
36 Minchin Mrs
38 Boon Edwd
40 Cooke Edwd
42 Hyde Fredk
44 Cook Lionel Geo

MOORS AVENUE—continued.

- 46 Kear Fredk. Chas
48 Butler Wm
50 Stevens Albt. Chas
52 Playdon Fredk. Wm
54 Bowen Edwd
56 Fitz Hy. G
58 Attwood Arth. Wm
60 Hopes Thos
62 Pulham Mrs
64 Dicks Jn
66 Woodland Harry
68 Spencer Regnld
70 Hannis Sydney
72 Sharp Arth
74 Bullock Geo
76 Gardner Geo
78 Wheeler Arth
80 Johnson Wm
82 Hayward Arth
84 Bouckley Arth
86 Purver Hubert
88 Watkins Geo
90 Cross Saml
92 Griffin Geo
94 Powell Mrs
96 Benjamin Mrs
98 Giles Edwin
100 Brotheridge Mrs
102 Booth Stephen

West side.

- 1 Hopkins Fredk. Jas
3 Partridge Geo

..... here is St. Peter's sq

- 5 Chivers Ernest
7 Cresswell Sidney
9 Wilson Harold
11 Roberts Mrs
13 Green Randolph
15 Prewer Fredk
17 Elliott Edwd
19 Smith Frank
21 Agg Alfd. Denis
23 Hill Mrs. W. M
25 Willett Mrs
27 Clarke Geo. Hy
29 Williams Lydon
31 Johnson Victor
33 Walton Ernest
35 Smith Thos
37 Hampton Leslie Rt
39 Loveridge Mrs
41 Collett Frank
43 Betteridge Arth
45 Reid Mrs

- 47 Lewis Frank
49 Sutton Wm. Hy
51 Bridges Geo
53 Townsend Geo
55 Evans Wallace J

MORETON PLACE.

See Brookway rd. Charlton Kings.

MORETON TERRACE.

See Brookway rd. Charlton Kings.

MORGAN'S COTTAGES.

See Duke street.

MORLEY TERRACE.

See Fairhaven road.

MORNINGSIDE.

See High street, Prestbury.

MOSSLEIGH TERRACE.

See Great Western road.

MOURFORD COTTAGES.

See Ryeworth road, Charlton Kings.

MUNICIPAL OFFICES.

See 61 to 73 Promenade.

NAILSWORTH TERRACE.

See Hereford place.

NAPIER HOUSE.

See Pittville.

NASH COTTAGES.

See Haywards road.

NATTON COTTAGES.

See Ham rd. Charlton Kings.

NAUNTON CRES. from 23

Francis street to 94 Naunton lane.
MAP E 6.

North side.

..... here is Exmouth st

- 1 Turner Albt. Edwd. insur. inspctr
1 Turner Ernest
2 Selley Miss
3 Cooke Mrs

- 4 Day Mrs
5 Ralph Mrs. K
6 Mustoe Danl. Hy
6 Emmanuel Church Institute (H.
Alcock, hon. sec)

- 11 Joyner Miss E
12 Bennett Arthur Charles
13 Beal Wm. Chas
14 Hunt Mrs
15 Nation Albert

- 16 Hoare Mrs
17 Mustoe William Alfred
18 Tanner Arthur John
19 Harding Mrs
20 Rothin Albt. Donald

- 21 Beal Thos. Jas. Wm
22 Claridge Albert Thos
23 Pates Mrs. Ruth
24 Endicott Jas. Ellis

- 25 Pates Sidney Ernest
26 Hooper Albert Edgar
27 Hawkins Albert Edward
28 Hounslow Mrs. L

- 29 Bateman George Frederick
30 Lewis Jas
31 Boyle Henry, laundry
32 Goodridge Hy

- 33 Hill Miss Dorothy
34 Munday Mrs
35 Mills Mrs. E
36 Ford Edwin
37 Fluck Cyril Geo. shopkpr

- 37 Cambridge Cecil
38 Hopkins Hy. Ernest Wm
39 Fletcher Geo. Thos
40 Jones Percvl

- 41 Woodward Alfd. L
41 Middleton Victor
42 Wheeler Charles William
43 Moss Alex. Victor

- 44 Rogers Hubert Fredk
45 Hawker Mrs
46 Smith Frank Wm. C. H
48 Lord Walter
50 Powell Mrs. L

- 51 Reay Wm. M
52 Carter Harry
53 Hyde Regnld. Stewart
54 Betteridge Thos
..... here is Naunton la

South side.

- 69 Willmott Wm. Thos
70 Tyler Mrs
71 Twine James
72 Clifford Raymond Spencer

- 73 Clark Charles Thomas, builder
74 Fluck Hubert Jn
75 May William Ewart
76 Walkley Ernest
77 Cox Wm. Jn. Chas
78 Zebedee Mrs
79 Gillett William Henry
80 Cottrell Rd. W
81 Jones Harry
82 Brooks Fredk. Wm
83 Clark Gilbt
84 Pearce Miss C. L
85 Harding Wm. Hy
86 Beck Charles Richard
87 Ralph Geo. Fredk
88 Beal Mrs
89 Eyles Miss E. B
90 Smith Mrs
91 Payne Regnld
92 Osborne Albt. Guest
93 Parsloe Ray Thos
94 Sheen Wm
95 Burcher Mrs. M. A
96 Keeling Mrs. M
97 Langford Fredk
98 Page Joseph
99 Smith Mrs. N
100 Shipway Arth. Wm
101 Knight Frank
102 Sims Frank
103 Lea Denis Cyril
104 Biggs Wltr
105 Cotton Geo
106 Zebedee Miss Alice M. shop
106 Lawrence James
107 Alcock Ernest & Son, butchers
108 Russell Job
109 Swordy Geo
110 Morgan Mrs
111 Wallis Mrs. A
112 Ford Miss
113 Hoare Jn. F. J. greengro
114 Harding Alfred
115 Winters Gilbt. Sydney
116 Large Arth
117 Cotton Fredk. Geo
118 Winning John
119 Poulson Ralph
120 Bryan Mrs. R. M
121 Turner Miss
122 Humphries Frederick
123 Stephens Leslie Norman
124 Tidmarsh Thomas
125 Sadler Joseph John
126 Waite Frederick
.. here is footpath to Langdon rd ..

S. W. JENKINS

Builder, Decorator & Contractor

PHONE

3925

Builder of

Homes—

NOT Houses!

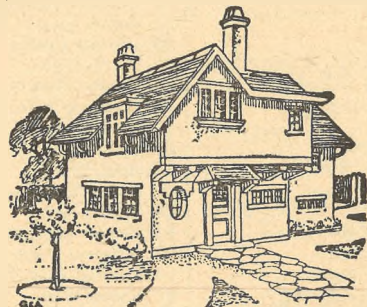

HOMES

BUILT TO

CLIENTS'

REQUIRE-

MENTS

**NAUNTON LANE, LECKHAMPTON
CHELTENHAM**

Private Residence : TROWSCOED, TROWSCOED AVENUE, NAUNTON LANE

NAUNTON LANE, from Thirlestaine road to 78 Leckhampton road. MAP D 6, E 6, E 7.

South-east side.

81 Challoner Thos. (Linton cott)

79 Hogg Miss Rose E. shopkpr

..... here is Whitecross sq

77 Baker Jas. Fredk

77 Mayo Geo. Bartholomew, nurseryman

..... here are Naunton Park rd. &

Naunton Park ter

Hay Cottage Homes

Naunton Park Recreation ground

Naunton Park Council Schools

..... here is Churchill rd

73 Smith Mrs. A

71 Gunnell Wm. Hy

69 Harvey Jn. Cuthbert

67 Hamlett Mrs

65 Lacey Geo. Wellington, shopkpr

63 Sims Jesse

61 Barnfield Chas. Hy

59 Rutland Miss E

57 Caudle Chas

55 Clutterbuck Hy

53 Jackson Chas

51 Cox Wm. Edwd

49 White Harry Wm

47 Seymour Geo

45 Walters Frank Hy

43 Smith Jack Harry

41 Taylor Mrs

39 Payne Fredk. Geo

37 Hunt Thos

35 Cook Mrs. A. M

33 Shill Arth

31 Shill Thos. Sam, timber mer

29 Shill Miss Olive

27 Shill Mrs. G. E

25 Groves Mrs

Gospel Mission Hall (Ernest S. Hemson, missionary)

21 Avery Regnd. Arth. E. colporteur

19 Woods Horace Roy

17 Smith Albt. Thos

15 Denham Wm. Harrison

Maida Vale estate.

Ebdon's Automobiles Ltd. garage

Cheltenham Caravan Co. Ltd.

(works)

Baggs Harry Geo. motor engr
Crisp Mrs. F. M. (Flete)
Smith Cecil (Rimington)
.... here is lane to Mead rd
Copestake Mrs. (Rosemullion)
Smith Thos. Wm. (Maida vale)
Smith T. W. & Sons, saw mills
2 Scarrett Edwin
3 Withers Harry Geo. Thos
4 Tyler Jas. Hoare
5 Priday Alfd. Thos
6 Stock Ormond Victor
7 Stock Leslie Raymond
Cotswold Engineering Co. (Cheltenham) Ltd. (Reliance works)
Price Arth. Sidney, cabnt. mkr
South Leonard, motor engr

11 Moss Mrs

9 Martin Wm. Everel

7 Beatty Mrs

5 Ford Harold

3 Minty Fredk. Jn

1 Morris Hy. Eyre

Bendall Jn. D. & Sons, bldrs

Trowscoed avenue.

Bridges Gilbt. (Oulton)

Maddison Miss G. (Ivordale)

Edwards Herbt. (Cotswold)

Davies Mrs. Lloyd (Montgomery)

Jenkins S. W. (Trowscoed)

North-west side.

108 Jenkins Frank Alex

106 Hancock Albt. Victor

104 Ball Mrs

102 West Miss J

100 Commin Miss

98 Mills Herbt. Jn

96 Sadler Miss E. L

94 Durn Wm

.... here is Naunton crescent

92 Thomas Miss E

90 Skeen Fred

88 Venn Alfd. Frank

86 Silvester Jas. Andrew

84 Fogerty Harold

82 Williams Jn. A. photographer

80 Hunt Mrs. M. A

78 Lock Jn

76 Barrett Arth. Cowley

74 Woodrow Jn. G

72 Smith Hy

70 Jackson Chas. Clarence

..... here is Naunton way

68 Ursell Edwd. Jas
66 Smith Mrs. S. K
64 Paish Mrs. S
60 Knee Wm. Thos
58 Boyle Albt. Thos
56 Huntington Leslie Garnet
54 Newman Victor
.... here is Fairfield parade

52 Millard Ernest Jn. scrap metal mer

50 Ayliffe Owen R

48 Chamberlain Ernest A

46 Hall Fredk. E

44 Hemming Alfd. Jn

42 Millard Gilbt

40 Partridge Fredk. Geo

38 Harding Fras. Wm

36 Knott Jn

34 Roberts Albt. Geo

32 Heath Misses

30 Bullock Algernon

28 Pockett Jas. Harold

26 Birt Geo. Wm

24 Holder Edwd

22 Davis S. & Son, upholsterers

22 Davis Thos

20 Hunt Geo

18 Govey Mrs. C

16 Newman Albt. Edwd

14 Watkins Fras. Jn

12 Burrows Albt. Jspth

10 Gardner Percy

8 Wildsmith Alfd. Ernest

6 Malvern Cyril Wm. Thos

4 Smith Danl. Nelson

2 Godfrey Alfd

..... here is Fairfield walk

JENKINS STANLEY W.

builder. See advertisement

.... here is Leckhampton rd

NAUNTON PARADE, from F84
Bath road. MAP E 6.

North side.

Millard E. J. metal mer

1 Dodwell Alfred James

2 Rennie John

3 Margetts Thos

4 Goodridge Albt

5 Webb Leslie Kenneth

Providence Chapel (Strict Baptist)

Alford Mrs. L. (Providence cott)

6 Shurmer Horace

7 Slatter Bert Cecil

NAUNTON PARADE—continued.

- 8 Darter Lewis
9 Peacey Fredk. Hy
Rawlins' Maida Vale Laundry
Rawlins H. H

South side.

- here is Exmouth st
Seward Wltr. F. (Glan Avon)
Seward & Son, bldrs. (Glan Avon)
Hoare Misses (Coronation villa)
Griffiths Miss (Oakville)
Cox John William (2 Clarehurst)
Wyborn Mrs. A. (1 Clarehurst)

NAUNTON PARK ROAD, from
117 Old Bath road to 77 Naunton
lane. MAP E 7.

South side.

- Fretwell Rev. Alfd. B.A. (Meth-
odist) (Merlin villa)
Bradshaw Hy. James (Cardston)
33 Nott Jn S
Westborough Jsph. T. (Glencoe)
31 Hughes Fras. E
Vangucci Edwd. Wm. (Hadleigh)
29 Neat Chas. Geo
Barrett Mrs. (Corndean)
Hickman Snowden C. (Lulworth)
Whyton John Walter (Kincora)
Jones Harry Ivor (Ingleside)
Clare Miss (Lanson)
22 Marshall Hy. Jn
21 Mallinson John Herbert
Bradshaw Mrs. E. (Linden)
Wolley Dennis Edwards (Sal-
combe)
20 Holyoake Jn. Chas
19 Tombs Wm. Hy. Chas
18 Parfitt Jn
17 Hawkeswood Geo. F
16 Dodwell Wm. Hy. Wltr
14 Jordan Wm
13 Booer Arth. Edwd
12 Welch St. Clair
11 Payne Alfd. Jas
10 Clark Harry Sydney
9 Elmes Robert
8 Poole Fredk. Saml. W
7 Crankshaw James
6 Cypher Bert Cornelius
5 Cripps Wilfred Basil
4 Mourton Jn
3 West Frank
2 Hill Frank
1 Stephens Walt. J

North side.

- Bartlett Miss Clara, florist (nursery)
Cox Miss E. M. (Connellbeg)
Chesney Wm. Hy. (Rosemary)

NAUNTON TERRACE, from 4

Brampton terrace, Exmouth
street. MAP E 6.

(No thoroughfare.)

- 1 Holland Fredk. coal mer
2 Mayfield Mrs
3 Short Miss
4 Utton Mrs. E
5 Russell Miss
6 East Horace
7 Leech Edwd. Chas. A
8 Turner Victor Charles
9 Parker Mrs. Louisa
10 Stoneman Miss
Fluke Geo. Wm

NAUNTON WAY, from 68 Naun-
ton lane. MAP E 6, E 7.

North side.

- 2 Fielding Basil Goodwin
4 Barrett Wm. Hy
6 Gwinnett Miss G
8 Godfrey Edwd. Alfd
10 Surman Harry Edwin
12 Stephens Wltr. Dudley
14 Pondrano Rinaldo
16 Brisland Ernest
18 Townsend Mrs
20 Hochkins Fredk. Jn
22 Goddard Leslie E. M
26 Bee Chas. Fredk
28 Maisey Arth. Leslie
32 Newcombe Geo. Sidney
34 Rimell Hubert S
36 Chandler Mrs
38 Beard Wilfred Jas
42 Avron Cyril Albt

South side.

- 1 Richardson Sydney
3 Ockenden Frank
5 Rainbow Jn. S
7 Schooling Aug
9 Pates Wm
11 Jacobs Bert
13 Lumber Edgar Alfd

NELMES ROW.

See London road, Charlton Kings.

NELSON BUILDINGS.

See Wellington passage.

NEW BARN LANE, Prestbury,
from Tatchley lane to Evesham
road. MAP A 5, A 6.

(Postal address, New Barn lane,
Cheltenham, Glo'stersh.)

North side.

- Inglis Maj. Lionel (Inglisby)
Fuller Miss (Wildway cott)
Mustoe Chas. (Bankside)
Eamson Miss (Coonor)
Mander Geo. Arth. (Polo view)
Taylor Wm. W. (Windermere)
Atherton Mrs. (St. Mary's cott)
Mander Arth. Thos. (Polo villa)
Laight Wm. (6 Elmfield cotts)
Beard Hy. R. (Windyridge)
Winterbourne Jas. P. (Rossend)
Foulkes David E. (Aingarth)
Taylor Albt. Edwd. (The Leys)
Bateman Fredk. (Polodene)
Stroud Arth. E. (Lebanon)
Playdon Wm. Edwin (Gables)
Palmer A. M. (Breezy Knoll)
Cheltenham Polo Club (Chas.
Turk, see)
Fisher Misses (Highcliffe bunga-
low)
Morris Hy. Wm. (Orchard close)
Ford Fredk. Geo. (Parkway)
Bowd Wltr. Hy. bldr. (Ivino)
Wright Wltr. Lewis (Dunes)
Bowl Thos. (Bramley)
Knight Mrs. (Hillingdon)
Davis Wm. Jsph. grocer (Park
stores)
Green Leonard O. (Whytecot)
Boaler Cornelius E. (Park path)
Goode Elton A. (Dynevour lodge)
Lake Herbt. Jn. (Weston lodge)
Rimington Michl. Ballantine
(Brockworth lodge)
Pudge Jas. Fredk. W. (Elmfield)
Smith Edwin Regld. Geo.
(Karenza)
Foster A. Rt. (Penfield)
Roiser Ernest Alfd. (Garnons)
Chinganelli Mario V. E. (Elles-
mere)
Bentham Bernard C. (Elvedon)
Parry Mrs. (Chaceley)
Mills Leonard Percy (Seven)
Wilcox Hy. (Clovelly)
9 Collins Ernest
10 Baker Chas
Corbett Geo. (Park view)
..... here is Evesham rd

South side.

Aldridge Wilfred Thos. coal mer

Council houses.

East side.

- 1 Surman Mrs
3 Bowles Wm
5 Martin Wm
7 Witts Hy
9 Stevens Frank
11 Cresswell Fras
13 Berry Mrs
15 Williams Rd. Vincent
17 Newman Leslie
19 Telling Wm. Hy
21 Newman Alfd
23 Taylor Hy

West side.

- 2 Newman Kenneth
4 Keylock Geo
6 Kitchen Wltr. Thos
8 Smith Mrs
10 Robinson Fras. Chas
12 Griffin Wm
14 Pockett Thos
16 Bowles Fred
18 Cole Wm

Stephens Wm. Jsph. farmer (Starve-
hall farm)

..... here is Albert rd
Preston-Jones Jeffreys (Elms court
cott)

Webber Fredk. Jn. (Hill Court cott)
Ames Jas. Benj. (Rosehill gdns)
Tarling Jas. (The cott. Rosehill gdns)

NEW STREET, from Ambrose st.
to Great Western rd. MAP C C 5.

North-west side.

- 1 Parfitt Miss Mildred, ladies' hair-
dresser
1 Higgins Harry Ltd. house fur-
nishers
2 Taylor Mrs. Florence, wardrobe dlr
5 Williams Edwd. Ivan, house
furnisher
... here is passage to High st
8 Mills Mrs
9 Dodwell Alfd. Jas
10 Eames Kenneth
11 Rich Edwd
12 Wakefield Mrs
13 Richards Jas. B
15 Excell Ernest Rd. who. egg mer
17 Hawker Oliver Noble
18 Broom Miss

NEW STREET, CHELTENHAM—CON.

- 19 Davis Fred
20 Evans Frederick Thomas
20a, Hall Frank Geo
21 Wakefield Mrs. Kate
22 Watts Walter
23 Oakley Arthur William
24 Gurton Lewis Edwd. shopkpr
.....here is Devonshire st.....
30 Bayliss Fras. W. shopkpr
..... here is Station st

Leckhampton view.

- 1 Bettridge Mrs
2 Evans Arthur F

- Such John L. (Belle Ewart)
Jordan Hy. & Co. Ltd. coal mers.
(yard)
Williams Jn. & Co. (Cheltenham)
Ltd. coal merchants (yard). See
advertisement
Stanley Miss (Stanley cottage)
Coates Wilfred (Knapp farm)
Mission Hall

.....here is Grove st.....
Knapp inn, Mrs. Edith Annie
Johnson

- 43 Alsop Robert
44 Davis Fredk. Chas
45 Baker Mrs. E
46 Bailey Cecil
47 Poytress Frederick Bertram
..... here is Burton st

Welsh Harp P.H. Andrew Lodge
The Knapp.

- 1 Tapp George Percy
2 Williams Francis Oliver

The Compasses inn, Fredk. Walter
South-east side.
.....here is Chapel st.....

Hinckley cottages.

- 1 Kesterton Geo. Ernest
1 Artus Raymond R. tailor
2 Lunn Wm. Thos
3 Castledine Mrs

New Street Shopfitting & Joinery
Co. (J. Parker)

Hylton place.

- 1 Ursell Edward
2 Sadler Mrs
3 Ursell Edwd. Fras

Warren Jn. timber mer. (yard)
.. passage here to Knapp rd ..

New Street terrace.

- 7 Richards Jas
6 Wakefield Geoff
5 Crowther Mrs
4 James Walt. L
3 Pike John Alfred
2 Broom Fras. Jn
1 Rowland Mrs

Oolite.

- 2 Clements William
1 Youngman Fredk. Jn
..... here is Knapp rd.....
Railway inn, Hy. Jn. Laurence

Great Western Rly. Coal Depot
Jordan Henry & Co. Ltd. coal mers
Richards W. D. Ltd. potato mers
Williams Mark & Co. Ltd. coal mers
Farrar W. D. Ltd. coal & coke mers
Williams John & Co. (Cheltenham)
Ltd. coal merchants. See advert
Webb Bros. Ltd. coal merchants.
See advertisement
Smith Wm. S. coal mer

Knapp cottages.

- 2 Taylor Frank
3 Cooke Thos. Wm
....here is Great Western rd....

NEW STREET, Charlton Kings,
from Horsefair street to Church
street. MAP D 8.

Marsh Jas. Wheeler (Fern cott)
Pounds Wm. (New Street cott)

NEW STREET TERRACE.

See New street.

NEWBURY COTTAGES.

See Queen street.

NEWCOURT ROAD, Charlton
Kings, from Cirencester road to
Moorend road. MAP E 8.

South side.

La Touche Rev. Canon Chas. Jas.
Dignes M.A. (Bafford ho)
2 Ferrier Mrs. J
Diamond Sanitary Laundry Co.
Ltd. (The)

North side.

Cross Misses (New court)

NEWENT PLACE.

See Marsh lane.

NORMAL TERRACE, from 187
High st. to Swindon rd. MAP C 5.

West side.

- White Michl. (Beckingsale cott)
18 Jones Mrs
17 Owens John Percy
16 Cox Harry
15 Francis William Pitt
14 Johnson Harry
13 Sheen John
13 Sheen Mrs. Julia, milliner
12 Ayres Hy
10 Taylor Herbert Harold
9 Finch Mrs
8 Hill Mrs
7 Pryer Mrs
6 Pryer Fras
5 Williams Miss
4 Clifford Percy
3 Mott James
2 Sallis Albt. Percy
1 Wilks Jsph. Arth

East side.

1a, Cypher Mrs

NORTH HOLM.

See Winchcombe street.

NORTH PARADE.

See Winchcombe st.

NORTH PLACE, from North st.
to 3 Sussex villas, Clarence road.
MAP C 5.

East side.

- 1 Hazlewood Marcus & Co. (Marcus
Hazlewood F.L.A.A., F.C.I.S.
& D. R. B. Broom F.L.A.A.,
F.C.I.S.),
certified accountants,
auditors&chartered secretaries.
Telephone Number 3308
2 Caledonian Insurance Co. Ltd.
(Cecil A. E. Baylis, resident
inspector)

2 CHELTENHAM CIRCULAR

(R. Bennett, proprietor), pub-
lishers, printing & distributing
agents. T N 4920

- 2 Gloucester Conservative Benefit
Society (Jas. Jn. Wheeler, sec)
2 Cheltenham Junior Branch of the
Primrose League (Mrs. H.
Fogarty, hon. sec)
2 Day Mrs

CHELT.

The Empire Hall
Wilkins Mrs. (Ingram ho)

- 5 Mann Alfred W., F.C.R.A.,
A.C.I.S. corporate accountant
& incorporate secretary. Phone
3390

5 Cheltenham Trade Protection
Society Ltd. (A. W. Mann, sec)
5 Hands Mrs. E. M. typewriting
office

- 6 Hall Sidney Harold, engrvr
6 Grieve Mrs
6 Howes Mrs. K. E
6 **STRANGE S. W.** (Reg.) (S. R.
Trotter), commission agent.
Tel. 3077 (5 lines)

- 7 Eager Harry, builder
7 Eager Miss M. J. ladies' hairdressr
10 Boodle D. Gore Ltd. dentists
10 Boodle Miss B
11 Sperry J. & Son, ticket writers
11 Sperry Mrs

North Place Church (Countess of
Huntingdon Connexion)

..... here is Warwick pl

- 13 Amport Miss Beatrice
14 Haines Mrs. M. W
Bowd Wm. Hy. (Northfield ho)
15 Harrison Mrs
16 Tarr Mrs.
18 Scrivens Fredk. Chas
19 Thomas Cyril F
20 Howard Douglas
21 Wellon Wltr
22 Humphris Mrs. E
23 Flowers Hubert Geo. watch mkr
27 Brownhill Mrs. E
28 Lusty Miss
29 East Hy. Rd
30 Burge Frank Jas. aparts
31 Weston Mrs
32 Gay Chas. Fredk. decrtr
33 London Clothing Co. Ltd. travel-
ling drapers
33 Fletcher Jas

...here is passage to Portland st...

West side.

.....here are Northfield ter. &
Northfield pass.....

- Gay Harry Wm. beer retrlr
34 Jones Miss
Crowther Fredk. Geo. (Ashton
villa)
Griffin Edwd. J. (St. Margaret's vil)
.... here is St. Margaret's rd

NORTH PLACE—continued.

Flowers Harry St. Clair (Gordon ho)
Nashcott Private & Commercial
Hotel (The) (W. H. Robins, propr)

NORTH STREET, from 131 High
st. to 1 North pl. MAP C 5.

West side.

1, 2 & 3 Ward E. L. Ltd. drapers
Gloucestershire Regiment (T.A.),
5th Battalion, C Company
(Maj. J. A. Kitching, com-
manding officer) (Drill hall)
Cheltenham District Traction Co.
(parcels office & waiting room)
Globe inn, Charles G. Hall
5a, Knott E. & Co. coal & coke
merchants & botanic brewers.
Phone 3175
5a, "K." Mineral Water Co. (The).
Telephone 3175
5 Cambridge inn, Hy. Geo. Carrick

NORTH STREET MOTORS

LTD. (J. Chesters M.I.M.T.
general manager). Tel. 4933

Holt Willie (Burnley) Ltd. billiard
hall

Messenger Chas. (The King's hall)
Cheltenham Liberal Club (S. W.
Sweeting, sec.) (Albion ho)
Cheltenham Liberal Club Co.
Ltd. (H. O. James, hon. sec.)
(Albion ho)

Cheltenham United Liberal As-
sociation Office (E. M. Yeend,
hon. sec.) (Albion ho)
Watts Thos. Jas. (Albion ho)

East side.

Boots The Cheemists
12 Speedy Shoe Service, boot reprs
**THE CHELTENHAM &
DISTRICT GAS COM-
PANY** (A. L. Morris, account-
ant & commercial manager).
Phone 2037. See advert
..... here is Albion street

NORTHFIELD PASS, from North
pl. to 16 Monson av. MAP C 5.

North-west side.

1 Hall Wm. Albt
9 Brown Miss K

10 Haslum Mrs
12 Leach Wm
13 Ward Chas. Bertie
14 Pitman Albt. R
Feltham Albt. (Vine cott)
Knight Mrs. (Northfield cottage)

NORTHFIELD TERRACE, from
North place. MAP C 5.
(No thoroughfare.)

South side.

Gerrard Fredk. Jn. (Formosa ho)
Compton Alec (Formosa cott)
1 Biggs Alan Geo
4 Gay Mrs. Jane
5 Roberts Mrs. J. E
6 Frewen Rt. Jsph
7 Tuck Mrs
8 Sherwood Edgar John
9 Excell Albt. Geo
10 Cousens Mrs
11 Fern Chas
12 Barnett Walter
13 Wasley Geo
14 Marshall Wm. Edwd
15 Ralph William Henry
16 Pilley William Albert
17 Marshall Mrs
18 Tomlin Samuel Arthur

NORWOOD PARADE.

See Shurdington road.

NORWOOD ROAD, from 40 Great
Norwood street to Leckhampton
& Shurdington road. Map E 6.

North-east side.

Railway buildings.

1 Collingborn Harold, cycle dlr
1 Collingborn Jsph. Wm
2 Randell Wltr. Geo
3 The Railway inn, Frederick
Charles Boreham
4 Roberts Hy. Wm
5 & 6 Harding Geo
.....here is St. Philip's st.....
3 Collins Mrs.
..... here is Suffolk st

NORWOOD GARAGE (D. R.
Stewart, proprietor), motor
engineers

Waghorne Geo. Ernest (Homelea)

..... here is Grafton rd

Gas Cookers are Best



North St. & Promenade
CHELTENHAM

Phone 2037

GAINSBOROUGH HOUSE, TEWKESBURY Phone 144

25 HIGH STREET, PERSHORE Phone 44

HAILES STREET, WINCHCOMBE Phone 54

THE GREEN, BROADWAY Phone 118

NORWOOD ROAD—continued.

South-west side.

..... here is Gratton rd
 Blissett B. & Co. motor engnrs
 here is Suffolk st
 Staight Herbt. George, watch maker
 (The Time works). See advert
 here is Grafton rd

Edward terrace.

1 & 2 Poole Philip, fishmng'r
 here is Leckhampton rd

NOVERTON LANE, Prestbury,
from High st.

Marked thus † receive their letters
 direct from Cheltenham.

Shelton Miss (Noverton ho)
 Rowles Thos. (Rosemary)
 here is Finchcroft la
 Allender Ernest Tom (Finchcroft)
 Wiggett Alfd. (The Uplands)
 Maloney Jn. (Noverton Rise)
 6 Leppard Chas. Fredk
 8 Stevens Gilbt. Jn
 10 Wilkins Wm
 12 Lord Frank Farrington
 14 Facer Wm
 16 Cousins Herbt
 18 Lockwood Arth
 20 Cawood Chas
 22 Edwards Geo. Wm
 38 Howe Fredk
 40 Excell Edwd. Albt
 42 Williams Edwin Martin
 44 White Leonard
 46 Comer Jethro
 Pockett Geo
 Rowan Miss M. L. (Letton)
 Adcock Gilbt. farmer (Lower
 Noverton farm)
 Townsend Fredk
 Mayall Mrs. J

Houghton cottages.

1 Surman Regnld. Geo
 2 Bray Jsph

Darke's cottages.

5 Harris Fredk. Wm

Parker Bertram, farmer (Darke's
 farm)

Pleydell Wm. dairy farmer
 (Noverton farm)

† Collett Frank (Piccadilly farm)

OAK TERRACE.

See London road, Charlton Kings.

OAKFIELD ST. Albany rd. to
Princes road. MAP E E 5.

Keen Ernest Rd. (Oakleigh villa)
 Sayers Ernest Beni. (Lilyville)
 Dobbins Fredk. (Hanley villa)
 Williams Harry C. (Wellesbourne)
 1 Griffiths Fredk. Bert
 3 Westborough Joseph
 4 Barlow Mrs. J. E
 5 Hall Chas. Wm
 6 Lavers Wm. Edwd
 7 Bird Leonard
 8 Burcher William
 9 Alcock Fredk. Laurence
 10 Hornett Ronald Norman
 11 Otterburn Frank L. dentist

OAKLAND AVENUE, from 7

Oakland terrace, Prestbury road.
 Map A 6, B 6.

(No thoroughfare.)

West side.

1 Hewins Miss
 2 Simmons Godfrey
 3 Brewster Frank Leslie
 4 Astman Mrs. F
 Painter Mrs. (Hill view)
 Stevens Wm. Chas. (Homerville)
 Butler Mrs. (Inglecote)
 8 Waghorne Misses
 Watts Cecil Ernest Wm. (Wood-
 ville)
 11 Furnish Alfd
 Swift Mrs. H. (Onslow)
 13 Burcham Miss F
 14 Stafford Chas. Hy
 Blower Mrs. O. B. (Bon-Accord)
 16 Whiteside Mrs. A. M
 Wicks Wm. Chas. Rt. (Monatana)
 Blease Miss S. (Idahoe)
 19 Smith Albt. Hy
 20 Bateman Thos. Ellis
 21 Gorrington Gerald Clifford Geo
 22 Oakey Ernest
 Cox Percy Harold (Belvedere)
 Sneyd Geo. Alfd. (Springfield)
 Fuller Capt. Wm. Algernon
 (Plynlimon)
 East side.
 Venn Jn. W. (Oocklynge)
 Proctor Wm. Hy. (Rona)
 Robinson Conrad Philip (Stansted)

Pace Eric Hilliard (Ventnor)
 Aston Edwd. E. (Highstone)
 Martin Chas. MacDermot (Glenhurst)
 Mortimore Rev. Norman Turner
 (Misterton)
 Brook David Jas. (Mayfair)
 Rouse Miss A. (Cranford)
 Estlin Mrs. (Dawn)
 Sawyer Miss M. I. (Corinium)
 Ward Geo. Wm. bldr. (Buckstone)
 Dennis Geo. (Corndean)
 Coombs Leonard (Exbury)
 Aston Edwd. Wm. (Briarwood)
 Pulsford Chas. (Vardar)
 Coombs Mrs. (Harwood)
 Robson Jn. Alan (Lugano)

OAKLAND ST. Charlton Kings,
from London road to Cudnall
street. MAP D 8.

East side.

1 Apperley Jn. Alick
 2 Mowbray Geo. J
 3 Powell Mrs
 4 Sowerby Jn
 5 Wakefield Wm
 Cole Geo. (Sinton cott)
 Wills Hector (Ruby cott)

West side.

Brown Jas. instrument mkr
 Aircraft (Wood & Metal) Fittings
 Co. aircraft components mfrs
 Oakland Tool Works, tool mkr

OAKLEY ROAD, Battledown,
from Battledown approach to
Harp hill. MAP B & C 7.

East side.

Sharpe Rev. Geo. H., M.A. (Alva)
 Grant Misses A. & E. A. (2 The
 Willows)
 Crosweiler Wltr. W. (Braemar)
 Wells Mrs. (Glendower)
 Moore Mrs. M. A. (Battledown view)

West side.

Parker Ernest R. (Oakley lodge)
 Arkell Jas. P. (Highercroft)
 Sim Misses (Shawford)
 Moxon Miss G. E. (Oakley Bank)
 Kenny Miss N. (Oakley Bank)
 Wilson Rev. Ernest Clapin M.A.
 (Hornby)
 Bouth Rev. Regnld. Hampson Myd-
 dleton M.A., J P, (Battledown ct)

OKUS ROAD, Charlton Kings,
from Cirencester road. Map E 8.

West side.

Lucas Edwd. Gordon (Marina)
 Dent Wltr. (Coden)
 Jarred Ernest H. (Roseville)
 Fenner Harry (Maryville)
 here is Cirencester rd

Paton Gilbt. Jn. (Troon)
 Jones Wm. (Chad)
 Cratchley Geo. (Craner)
 Hickman Harold (Fairways)
 Peacock Mrs. (Llanrissa)
 Thorne Geo. Wm. (Beulah)

South side.

Bowen Wm. Ewart (Dunbar)
 Norman Fredk. (Lilifred)

East side.

Dent Victor (Wyn-torre)
 Barr Wltr. Jas. (Edwal)
 James Geo. F. (Newholme)
 Carey Harold Thos. (Ragnall)
 Archer F. W. (Homeleigh)
 Hall Mrs. A. G. (Rivlyn-lea)
 Browning Fras. Jas. B. (Veldevere)
 Harris David Oswald (Mervyn)
 Roberts Hubert (Penstowe)
 Taylor Nathan Regnld. (Natmar)
 Ward Cyril (Parrington)
 Farmer Jn. (Elsmere)

North side.

Ellard Wm. (Gritmore)

OLD BATH ROAD, from the
junction of High street & London
rd. to Leckhampton. MAP D E F 7.

West side.

5 Webb Harold Arth
 7 Lloyd Miss H. A
 9 Vignoles K. H., M.A. (assistant
 master Cheltenham college)
 11 Pates Jn. P

..... here is Argyll rd.

13 Cox Sydney Geo
 15 Rose Mrs. Florence
 17 Grace Jsph. Hy. & Sons, bldrs
 17 Grace Mrs. N. C
 19 Newport Albt. Wm
 21 Walsh Chas. Ewart
 23 Marfell Miss
 25 Humphries Albt
 27 Palmer Frank T

OLD BATH ROAD—continued.
 29 Page Fredk. Japh
 31 Day Geo. Wm
 33 Hickling Chas. Larkworthy
 35 Colchester Alfd
 37 O'Connor H. Montague
 39 Marshall Alan F. K
 41 Wilson Alex
 43 Witts Fredk. Percy
 ...here is path to Keynsham rd...
 .. here are College Baths, Sandford
 & Thirlestaine roads ..
 101 Hedley Geo. W., M.A
 103 Townshend Mrs. C
 Baldwin Alfd. Jn. gardener to
 Lt.-Col. G. J. S. Archer
 (Connellmore lodge)
 107 Archer Lt.-Col. G. J. Stoney
 M.B., B.Ch
 109 Tapp Miss
 111 Wilding Mrs. St. John
 here is Naunton Park rd
 127 Yolland Hy. Holgate -
 127 Owe Forty Co. Ltd. hard tennis
 courts
 131 Barnett Chas. S
 135 Davies Mrs
 137 Vulliamy Miss Joyce
 139 Mellersh Miss Winifred
 141 Homan Mrs
 143 Hay Mrs. M. M
 145 Barnes Wm. Geo
 147 Franks Mrs. M. L
 149 Chatters Mrs
 153 Park Rt. M.D.Edin., Ch.B.
 physen. & surgn
 157 Sayers Fredk. Chas
 159 Dye Arth. Geo
 161 Biddle Miss
 163 Fell Mrs. J. M
 165 Smith D. Patefield B.Sc.
 167 Rolfe Mrs. E
 169 Deane Mrs. A. S
 171 Edwards Arnold
 173 Beckingsale Miss C
 175 Harper Mrs. R. W
 177 Leech Jn. Hy. Geo
 179 Hargrave Geo. Aaron
 181 Gurney Fras. Edwin
 183 Welch Misses
 185 Attwood Mrs. E. S
 here is Mead rd
 187 Jackson Herbt

189 Lusty Cyril Ronald
 191 Ireland Miss B. L
 193 Daniels Mrs
 195 Kruse Miss E. R
 197 Doria Mrs. E
 199 Bendall Jsph. Thos
 here is Charlton la
 201 Bloodworth Jn. Wm. B
 203 Fleet Wm. Hy
 203 Fleet Mrs. W. M. shopkpr
 205 Edlington Fredk
 207 Newcombe Harry
 209 Waring Arth. Wm
 211 Lockwood Mrs. F
 213 Haines Miss K. E. P
 213 Boddington Mrs. F. E
 215 Monger Chas. Rupert
 217 Gwilliam Lionel Geo
 219 Winterburn Karl Desmond
 221 Johnson Leslie Owen
 223 Watkins Mrs
 225 Moorman Mrs
 227 Pritchard Cecil Wm. V
 229 Powis Regnld. Frank
 231 Keen Mrs
 233 Chambers Cecil Ronald
 235 Williams Geo
 237 Hill Frank
 239 Clarke Chas. E
 241 Moorman Mrs
 243 Steadman Miss
 245 Cooper Herbt. S
 247 Lowe Percy
 249 Clifford Wlfr
 251 Mares Arth. Leslie
 253 McShane Jas. L
 255 Leach Wm. Ernest
 257 Riley Mrs
 259 Oakey Fredk. Wm. insur. agt
 Ford & Greville, bldrs. (yard)
 263 Tomkinson Jn. Wildblood
 265 Ballinger Chas. R
 269 Hyett Jn. Thos
 273 Bardsley Miss
here is Pilley la.....
 277 Hicks Rd. O. C
 279 Coates Miss A. E. aparts
 281 Lee Mrs
 283 **THE WHEATSHEAF INN,**
 Ernest G. Orviss
 287 Ballinger Jas
 289 Joynes Horace B
 291 Williams Mrs
 293 Drinkwater Miss Alice

295 Wood Wm
 297 Uzzell Arth. T. C
 299 Rea Tom
 301 Peart Jsph
 303 Collins Maurice
 305 Moxey Hubert H
 307 Smith Hy. Chas
 309 Cleator Jn. Gibson
 311 Tallboy Wm. Fredk
 313 Cleveley Kenneth G
 315 Downes Miss
 317 Foll Jn. Hy.
 319 Simpson Wm
 321 Fosbury Wm. Jas
 323 Davies Alwyn Victor
 325 Walker Miss K. B
 327 Humphries Albt
 329 Allard Mrs. B
 331 Major Thos. Wm
 333 Bliss Leonard Hector
 335 Jotham Mrs
 337 Perry Mrs
 343 Siddall Caravans Ltd. caravan
 mfrs
 343 Siddall Neville L
 345 Siddall Mrs
 347 Boulbee Rev. Hy. T
 353 Rogers Mrs. Coxwell
 357 Keen Kenneth Albt
 359 Coldicott Arth
 361 Varnish Jn. A
 363 Hicks Miss
 365 Drewe Harold
 367 Hooper Miss M
 369 Young Wm. Arth
 371 Barrett Mrs
 373 Smith Mrs. E
 375 Young Ernest A
 377 Burford Chas

East side.

2 Payne Hubert Howard

Oxford place.

1 Moore Jas

6 Bass & Co. Ltd. dyers

.... here is Avenalls parade

8 Margrett Chas. Hy. C.B.E., J.P

10 Lear Rev. Jas. Percy M.A

12 Home Lt.-Col. J. E.

14 Vanderplank A. L

16 Rhodes Jas. Furness

18 Riley Regnld. Arth

20 Price Mrs

22 Hunt Rt. Geo
 du Domaine Col. Ernest Louis
 (Abbotsford cott)
 24 Lancashire Mrs

.... here is Sandford Mill rd

Cheltenham College Ground
 East Gloucestershire Tennis &
 Hockey Club (R. C. Edge, hon. sec)
 Cheltenham Croquet Club (Rev.
 P. E. Lord M.A. hon. sec)
 Cheltenham Archery Club (Miss
 Bourne, hon. sec)

.... here is Charlton Park gate

130 Bond Geoffrey Dyer
 146 Nankivell Mrs. J. W. H
 148 Watson Wlfr. Geo
 150 Wilkins Edwd. Manwaring
 164 Balfour Frank Jn
 166 Anley Mrs. A. J
 168 Smith Hubert J
 170 Evans Edwd. Blackwall
 172 Ewing Maj. R. Ross
 174 Carr Lt.-Col. Harry G., D.S.O

..... here is Charlton la

200 Nutt Wlfr
 202 Brown Glanville Chas
 204 Harris Geo
 206 Ballinger Mrs. E
 208 Philcox Rt. Jn
 210 Styman Edwd. Fredk
 212 Ridler Jn. Sydney
 214 Pleston Geo
 216 Rogers Harman Hy
 218 James Wm
 220 Rice Alfd
 222 Jeffery Wm. Thos
 224 Poulton Horace B

..... here is Pilford av

228 Roberts Wm. Jn
 230 Leake Ralph Smith
 232 Salmon Geo. Wm
 234 Lawrence Jesse
 236 Dodwell Leslie Arth
 240 Liddiatt Miss Edith K
 242 Sanderson Maj. T. Raymond
 O.B.E
 244 Carter Jn. Fras
 246 Price Cyril J
 248 Allen Arth. Geo
 250 Miller Miss M. H
 252 Longfield Mrs. J. M

Phone 4221

H. BECK & SON

**Monumental Sculptors
in Marble, Granite, Stone**

Inscriptions and Renovations

**254 OLD BATH ROAD
CHELTENHAM**

OLD BATH ROAD—continued.
254 Beck H. & Son, monumental
masons. See advertisement
254 May Wm. A. grocer
254 Goulding Chas
256 Fogerty Cyril
258 Perry Regnld. D
260 Matthews Alfd. Thos
262 Kent Rd
264 Webb Edwd. Geo
266 Chick Wm. Thos
268 Quinton Mrs. E. M
270 Harwood Mrs. R. B
272 Gwyther Mrs. Susan
274 Mills Donald Rt
276 Wayman Wilfred
278 Stanley Albt. Edwd
280 Little Thos. Hy
282 Pilford Garage (T. H. Little,
propr)
284 Dennett Mrs
286 Spilsbury Leonard F
290 Staple-Betty Wm
292 Wood Ernest Frank
296 Halliwell Mrs

298 Royal Liver Friendly Society
(W. D. Wiggins, local agt)
298 Wiggins Wm. D
300 Higgs Arth
302 Hunter Lewis V. W
304 Baldwin Harry A
306 Forty Wm. Hy
308 Edmonds Fredk. P. O
310 Parsons Mrs
..... here is Southern rd
318 Adams Geo. Edwd
320 Turner Geo. F. F
322 Denton Edwd. Albt
324 Scragg Geo. Hy
326 Mallandaine Jn. F
328 Winstone Alfd. Jn
330 Yeates Alfd. bldr
332 Alcock Wltr. Wm. Hy
..... here is Pilford rd
334 Adye Lewis Cochrane
336 Bennett Raymond V. M
..... here is Borough boundary....

(Postal address, Old Bath rd. Leek-
hampton, Glo'stersh.)

342 Walton Fras. Lee
344 Moss Rt. Alfd
346 Raven Jn. Wm
348 Rea Geo. Edwd
350 Chadwick Miss
352 Thomas Rt. Morris
352 Cheltenham Science Society
(R. Morris Thomas, hon. sec)
356 Waylen Chas. W
358 Moxon Mrs. J
360 Cowley Miss
362 Lowes Mrs
364 Leat Cameron E
366 Smith Geo. J
..... here is Undercliff ter
368 Hudson Miss J
368 Tanner Miss E
370 Baron Mrs. C. E
374 Brown Alfd
376 Purton Misses
..... here is Undercliff av

OLD GLOUCESTER ROAD,
Hayden Hill, from Borough
boundary to Borough boundary.
MAP C 1.

Trotter S. R. (Hayden Kennels)
Trotter Mr. & Mrs. S. R. (Grey-
hounds, wire, smooth & long
hair miniature Dachshunds)
(Hayden kennels). Phone,
Cheltenham 4432
Lethbridge Leonard Jas. dairy-
man (Pillgrove)

OLD MILLBROOK COTTAGES
See Millbrook street.

OLD MILLBROOK TERRACE,
from Millbrook street to 1 Glou-
cester cottages. MAP D D 4

East side.
7 Brewster Tom Fredk
6 Coombes Mrs
5 Riches Alex
4 Bowstead Geo
3 Adcock Fredk
2 Roberts Jn. Vivian
1 Nash Harry

West side.
8 Smith Geo
9 Bond Cyril
10 Stewart Mrs

OLD PROMENADE.
See Ormond place.

OLD SCHOOL HOUSE.
See Arle.

OLIO COTTAGES.
See St. Luke's road.

OOLITE.
See New street.

ORCHARD COTTAGES.
See Orchard pl. & Ham rd. Charl-
ton Kings.

ORCHARD PLACE, from 5 Swin-
don road. MAP C 5.
(No thoroughfare.)
West side.

Orchard cottages.
2 Totterdell Edward
3 Webb Mrs. M
4 Kirby Misses

East side.
1 Swinford Wm. Rt
2a, Gorin Arth. Wm
3a, Parker Douglas A
4a, Martin Stanley Wm
5a, Cooke Albt. Jn

ORCHARD TERRACE.
See Libertus road, St. Mark's.

ORIEL ROAD, from 55 Bath road
to Imperial square. MAP D 6.

North side.
1 Reece Herbt
Oriel terrace.
1 Phillips Thos
1 Girls' Friendly Society (Miss
Pratt, hon. sec)
2 Rees Miss
3 Fawn Misses
4 Morley Mrs. S
..... here is Wellington st
Ellenborough Hotel (David Victor
Davies, propr)

Oriel villas.
1 Greatorex-Sims Sydney G. dentist
2 Lane Hubert
3 Ellenborough Hotel (Annexe)

Municipal Car Park
..... here is Rodney rd

ORIEL ROAD—continued.

South side.

.....here is Imperial square.....
here is Trafalgar street.....

Wolseley terrace.

- 1 Rice Ernest Charles
- 1 Brady Miss
- 1 Thursfield Mrs
- 1 (rear of) Totterdell Harold C
- 2 Timmins Mrs. P
- 2 (rear of) Price Wm. Hy

Post Office Telephone Exchange
 (Wolseley house)

.....here is Vittoria walk.....

GENERAL ACCIDENT FIRE & LIFE ASSURANCE CORPORATION LTD. (William G. Barnes, A.C.I.I. branch manager)(General Buildings). Telephone No. 3004 (3 lines)

Collins F. L. caretaker (General bldgs)

.....here is Bath road.....

ORIEL TERRACE.

See Oriel road.

ORIEL VILLAS.

See Oriel road.

ORIEL WALK, from 86 Bath road.
 MAP D 6.

- 4 Rachael Regnld. Horace

ORMOND PLACE, from 70 Promenade. MAP C 5.

Little Promenade.

Wright Madams Ltd. costumiers

..... here is Regent st
 Spa Signs, complete sign specialists.
 Telephone 52200

North side.

Little Promenade.

Cryséde Ltd. silk mercers
CARROLL & CO. milliners (Frogmore house)

Long Miss F. Frogmore ho

BASTIN F. H. & SON, electrical & wireless engineers & contractors (regd.) (head office). Tel. No. 2977

..... here is Regent st
 Dobson R. antique dlr

Old Promenade.

White Jn. bldr

ORMOND TERRACE.

See Regent street.

ORRISDALE TERRACE, from

College road. MAP D 6.

North side.

- 1 Weaving Tom George
- 2 Llewellyn Thomas Walter
- 3 Taylor Mrs
- 4 Hines Wm
- 5 Reynolds Jsph. Wilfred
- 6 Frewin Arnold K
- 7 Butler William
- 8 Williams Misses

East side.

Cheltondale villas.

- 1 Eden Mrs. E. L
 - 2 Faulkner Frederick Arthur
- .. here is path to Keynsham rd ..

OSBORNE TERRACE.

See Market street.

OUTER CIRCLE.

See Park (The).

OVERBROOK DRIVE, Cleeve

Mount Estate, Prestbury road.

East side.

- 168 Godwin Wilfred L

West side.

- 206 Swift Mrs. E. M
- 207 Walters Jas. Albt

OVERBURY ST. Charlton Kings,

from London road to Cudnall street. MAP D 8.

East side.

- Bethell Wm. Chas. (Hill cott)
 Satham Geo. (The Nook)

West side.

Ivy place.

- 3 Berry Chas. Thos
- 2 Williams Geo
- 1 Drinkwater Jack

Herbert Walt (Overbury cott)

Johnson Wm. Fras. wheelwright
 (Ashley cott)

Brazener Wm. (Lilly bank)

OVERTON PARK ROAD, from Overton road to Malvern road. MAP D 5.

South side.

- Rowley Jn. Regnld. (Beverley)
 Bellairs Ralph Hamon M.A., Mus. Doc. (Ferly's house)

North side.

- Richardson Miss, ladies' college mistresses' hostel (Astell)

West side.

- Lewis Hy. Jn. (Hendre)
 Venables Miss (Kingston)
 Reeves Miss Stafford (Kingston)
 Catlow-Webb Paym.-Capt. Chas. Edwd. R.N. (ret.) (Kingston)
 Davies Mrs. D. O. (Kingston)
 Clift Hy. Ernest (Kingston)
 Haines Mrs. (Kingston)
 Hardman Gerald Jas. (Exfield)

OVERTON ROAD, from Parabola rd. to Malvern rd. MAP D 5.

West side.

- Elmfield Private Hotel (Mrs. E. C. Jordan, proprs)
 Sadler Miss F. R. ladies' college boarding ho. (Sidney lodge)
 Schuster Lt.-Col. Lionel D.S.O. (Abbey holme)

East side.

- Foster Capt. Frank K., J.P. (Allt Dinas)

.... here is Overton Park rd

OXFORD BUILDINGS.

See High street.

OXFORD PARADE.

See High street.

OXFORD PASSAGE, from 152a, High street to St. Margaret's road. MAP C 5.

East side.

- Taylor Arthur Jn. (Oxford cottage)
 Hailing Thomas Ltd. printers
 Hailing Thos. Jas. (Broomland ho)
 Bastin W. W. & Son, printers

.. here is passage to Bennington st..

West side.

- 1 & 2 Ashley Alfd. Hy. sheet metal worker

.. here is entrance to Cheltenham School of Arts & Crafts, & to North Gloucestershire Technical College ..

Roberts Laurence A. bldr. (St. Margaret's cott)

OXFORD PLACE.

See Old Bath road.

OXFORD STREET, from 6 Oxford parade, High street to 1 Priory terrace. MAP C 6.

East side.

- 1 Loudan Geo. Rt
- 2 Wolstenholme William
- 3 Lane Mrs. A
- 4 Thompson Geo
- 4 Walker Frank Leslie
- 4 Vine Stephen

West side.

- 7 Dibb Miss Helen, boarding ho
- 8 Haywood Misses
- 8 Haywood Miss Louise D., S.R.N. nurse
- 9 Orgee Mrs
- 10 Kirk Rowland

OXFORD VILLAS.

See High street.

PAINSWICK ROAD, from 66 Suffolk rd. to Shurdington rd. MAP E E 5.

North-east side.

- 2 Marshall Jn
- 4 Coop Roy
- 6 Cox Geo. Lindsay
- 8 Hughes David
- 10 Carr Harry
- 12 Ainsley Ernest Edwd
- here is St. James' pl
- 14 Leeson Frank, boot repr
- 16 Hill Wm. J
- 18 Portlock Chas
- 20 Fowles Alfd. Harry
- 22 Berry Aubrey T
- 24 Brookes Chas. H
- 26 Ryland Mrs. A
- 28 Hands Jn. Hy. baker
- 28 Hands Alfd. Chas
- here is Andover rd

PAINSWICK ROAD—continued.

- 30 Taylor Fredk. Edwd
 32 Evans Rd
 34 Griffiths Frank
 Wheeler & Mansell Ltd. bldrs
 here is Ashford rd
 40 Adamson Miss F
 44 Barnett Hy. O
 46 Du Pré Miss
 48 Lamb Percy Regnld
 50 Cooke Mrs. Fothergill
 52 King Miss A. M
 54 Havard Mrs. Emlyn
 60 Price Thos. T
 here is Grafton rd
 Scott Herbt. H. (Brandon ho)
 West Geo. Bernard (Lynmouth)
here is Tryes rd.....
 86 Edden Ernest Harold
 88 Bell Miss Elsie M
 90 Lind Rt. Linton
 92 Payten Arth. Thos
 Hilltout Regnld. (Birchwood)
 Brasher Cyril Hy. (Bradbourne)
 Shee W. A. (Dolder ho)
 South-west side.
 5 Payne Mrs. E. M
 7 Glahome Jas
 9 Gantillon Miss
 11 Martin Mrs. E
 15 Lansdowne Hy. Jas
 17 Teal Misses
 17 Ruck F. Yarn
 17 Heriot-Hill Mrs
 19 Glover Frank Alfd
 27 Shadwell Clarence, watch mkr
 here is Andover rd
 29 Eggleton Hy. Jas. fruitr
 31 Ursell Hy. G. picture frame mkr
 35 Chick Fredk. Jn
 37 Reynolds Leonard W
 39 British Union inn, Louis Whittle
 41 Worgan Tom F. cars for hire
 (Park garage)
 43 Worgan Tom Forester
 here is Ashford rd
 45 Mullett Miss
 47 Gilbert Col. Clarence E
 49 Davies Nurse B.A., S.R.N. trained
 nurse
 51 Bubb Jn
 53 Charlot Madame
 55 Powell Alfd. Chas
 65 Dutton Miss
here is Grafton rd.....
 69 Guilmant Saml. E

- 71 Porcher Misses
 73 Ballard Rev. Jn. M., M.A. (vicar
 of SS. Philip & James) (St
 Philip's vicarage)
 75 Mellersh Wm. L., M.A
 77 Handcock Wm. E. F
 79 Marshall Capt. Aug. F
 81 Houghton Col. Jn. Wm. Hobart.,
 M.B., D.S.O
 here is Tudor Lodge rd.....
 83 Mason Mrs. F. E
 85 Williams Arth. Jas
 87 Powell Arth. Ernest J.P
 93 Vetch Hamilton A
 95 Hickie Miss
 97 Parker J. Douglas M.A. (assistant
 master, Cheltenham college)
 99 Dixon Fras
 107 Goddard Miss E
 Hulton Sir Wm. Rothwell bart.
 J.P. (Ashley lodge)

PAINSWICK TERRACE.

See Andover road.

PARABOLA ROAD, from Bays-
hill rd. to Montpellier st. MAP D 5.

South side.

Williams Mrs. A. L. private hotel

Bayshill lawn.

MORAY HOUSE HOTEL (Mrs.
 J. Cairns, proprietress). Tele-
 phone No. 430211

Raven Maj. Jn. C. H. (Gransden)
 Bentley Miss L. (Gransden)

Bayshill lawn.

4 & 5 Cheltenham Ladies' College
 Boarding House (Miss E. G.
 Stenning)

- Morris Miss M. (Marston)
 Boosey Miss E. (Oakhurst)
 Knox Mrs. H. C. (Oakhurst)
 Wickham Miss (Oakhurst)
 Bennett G. W. (Oakhurst)
 here is Overton rd
 Hallum Edwd. W. (Stoneleigh)
 McLaughlin Rev. Edwd. Crofton
 Leigh M.A. (Overton Lea)
 Lindop Mrs. G. W. aparts. (Wyastone)
 Cummins Lawrence M. (The Grange)
 (stables)
 here is Queen's par

North side.

- Royal Nursing Home (Misses Whyte
 & Price). Tel. No. 2439
 Douglas House Private Hotel (Mrs.
 F. Russ, proprietress)
 Verney Geoffrey Cuthbert F.R.C.O.,
 A.R.C.M. (assistant music master
 Cheltenham college) (Maidstone)
 Butler B. Fawcett (Parabola ho)

Eversleigh house.

- 1 Knaggs Col. Hy. T., C.B., C.M.G
 2 Roper Geo. A
 3 Rickwood Mrs. H. A
 (basement) Miles Rt. Geo

Cheltenham Ladies' College Board-
 ing Houses (Miss Truesdale), St.
 Helen's; (Miss Jerram) Bayshill
 court & (Miss Robinson) St.
 Austin's

- here is Bayshill rd
 Cresswell Miss M. (Bayshill lodge)
 Fildes Kenneth C. (Bayshill lodge)
 here is Montpellier st

PARAGON TER. from 136 Bath
road. MAP D 6.
(No thoroughfare.)

- 1 Paterson Graeme M., M.A. (assist-
 ant master Cheltenham
 college)
 2 Fletcher Philip M.A. (head of
 military & engineering side
 Cheltenham college)
 3 Borchardt Miss
 4 Powell William
 5 Powys Mrs. F
 6 Thornton Miss

PARIS HOUSE.

See Promenade.

PARK (THE), from Park place.
Map E E 5.

Outer circle.

- 1 (flat 1) Bayliss Miss E. K
 (flat 2) Dobell C. B
 Harrison Miss B. M., M.D. (Long-
 ford house)
 here is Tivoli rd
 6 Davis Lt.-Col. Harold J. N.,
 C.M.G., D.S.O

Bolland Thos. (flat 1, Osborne
lodge)Williams Oliver (flat 2, Osborne
lodge)Emery Mrs. F. W. (flat 3, Osborne
lodge)Green Mrs. (basement flat, Os-
borne lodge)

Rea Mrs. Taylor (Oakfield)

- here is St. Stephen's rd.....
 Keighley Lt.-Col. Vernon A. S.,
 D.S.O., M.V.O. (Redesdale)
 Peake Lt.-Col. Geo. Arth. (Redes-
 dale)

Lewis David J.P. (Redesdale lawn)

Welch Harry V. (Woodlands lodge)

North Gloucestershire Techni-
cal College (Ernest Ivamy M.A., F.R.
Hist.S. principal (Woodlands)Reynolds-Reynolds Mrs. J. J. (Glen-
more).....here is Merestones rd. & foot-
path to Shurdington.....

Woodleigh.

- Baillie Miss A
 Dalton Mrs. Tuite
 du Pasquier Mrs. A. E

Tucker Jas. H. (Chalfont)

Gwyther Edwd. N., M.A. (Little
Oakley)Kellow Moses, Justice of the Peace
(Oakley)

Lewis Jn. Cecil (Toseland)

Atkinson Mrs. (Arundel lodge)

Weech Wm. N., M.A., J.P. (Green-
fields)Bayley Col. Arth. Fredk. D.S.O.
(Springfield lawn)Kirkpatrick Mrs. W. J. (Park lawn)
.... here is Moorend Park rd

Fletcher Edward S. (St. Clair)

Fulton J. H. W. (Braidujle)

Blathwayt Gerard W. (Benton ho)

Christian Spiritualist Church (Tudor
lodge)Lilley Jn. (Tudor lodge)
.... here is Tudor Lodge rd

Percival Victor Wm. (The Orchard)

Hunt Fredk. Jn. R. (Ellesmere lodge)

Conder Archibald Francis Reignier
M.C. M.D. Edin. (Eton lo)Meadows Mrs. H. L. (Ballyrane)
Dowse Mrs. C. E. (Batsford)
..... here is Grafton rd

PARK (THE)—continued.

Inner circle.

Broughton-Edge Arth. Jas. M.B.
(Cornerways)
Bennett Mrs. (Melrose)
McCaskill Lt.-Col. K. D. F., O.B.E.
(Melrose)
Cruickshank Alan S. (Melrose)
Clift Lionel (Melrose)
Yeadon-Jones Misses (Linaholme)
Close Lt.-Col. Fras. M., O.B.E.
(Kinallen)
Northen Lt.-Col. Arth. C.B.E.,
D.S.O. (Pembroke ho)
The Park Nursing Home (Miss D.
G. B. Jones S.R.N. S.C.M.)
Newton Mrs. (Broadlands)
Ingles Ernest James, gardener to
Mrs. Newton (Broadlands lodge)
Beaven Harry (The Farmery)
Bond Geo. (Fullwood lodge)
Waine Hy. Jn. (Fullwood cott)
Blakeney Miss A. (Foreland)
Whitby Mrs. A. G. (Elville)

PARK ESTATE, Prestbury, from
Bowbridge la.
(No thoroughfare.)
South side.

Andrews Misses (The Firs)
Phillips Miss (The Hutch)
Petfield Rt. V. (Beechwood)
Robins Donald Fredk. (The Warren)
Cowman Paymaster-Commdr. Arth.
Reeve R.N. (ret.) (Hermione)
Downie Mrs. F. F. Rudolph (Lady-
mead)
Hale Miss E. (Heath lodge)
Jones Edgar Anderson A. (Kasama)

North side.

Preston Wilfred Norman (The Cabin)
James Raymond (Cotswold)
Playfair Miss (Craignethan)
Descours Miss B. (Gable cott)
Edgley Miss D. E. (Crossways)
Gowing Wm. Hy. (The Bury)
Fairbairn Rev. Fras. R. (St. Francis)
Knight Stephen M.B., B.S., D.P.H.
medical officer of health to Charl-
ton Kings Urban District Council
& medical officer to Cheltenham
Rural District Council (Kennan)
Bual Jn. (Park stables)

PARK PLACE, from Suffolk road
to The Park. MAP E E 5.

North-east side.

Bence Arth. (Andover lodge)
1 Berwick Rev. Geoffrey T., M.A.
(assistant curate of St. Ste-
phens)
3 Wicksey Mrs
4 Armstrong Arth. V
5 Hart Miss A
6 Moore Misses
7 Keane Mrs
..... here is Andover rd

8 Prichard Mrs. E. C
9 Coghlan Miss L. A
12 Finch W. A
13 Wakefield Howard Edwd. A
14 Phillpot Misses
15 Brace Mrs. M
16 Whittard Misses
17 Puddicombe Mrs. F
18 Kirkland Misses
19 Tindale Rev. Robert (curate of
SS. Philip & James)
20 Baker Miss Aufrere
21 Smith Miss S. A
..... here is Ashford rd

Schuster Miss (Heysham ho)

South west side.

Lloyd Mrs. G. (Park end)
..... here is Ashford rd

24 Hill Miss M. G
26 Macnamara Mrs
28 Moulder Miss G. H
29 Priday Arth. Kenneth
..... here is Andover rd

Davies Mrs. (Manaton)

Briggs Joshua Monro (The Lawn)
Steward Miss Harding (Tunstall ho)
..... here is Lypiatt rd

PARK STREET, from 265 High
st. to New st. MAP C C 5.

East side.

Lockey Richard Lewis (Park cot)
.. here is passage to Burton st ..
1 Timbrell Ernest James
2 Haynes Frank

3 Elliott Josph
4 Kesterton Harry
5 Collins Patrick
6 Stanton Geo. Thos
7 Lockey Wm
8 Sheen Miss
9 Haines Jas. Josph
Hunt Mrs. (Hope cott)
42 Hale Mrs. M. J
... .. here is New st

West side.

Bailey Arth. S. marine store dir
10 Dando Geo
11 Curtis Frank
12 Carpenter Edward George John
13 Payne Arth. Jas
14 Cook Frank Hubert
15 Purveur Wm
16 Hawker Rd
17 Slade Walter
18 Pearson Peter
19 Faulkner Mrs. E
20 Baker Mrs. F
21 Cummings William Alfred
22 Ball Edwd. Jn
23 Johnson Mrs
24 Timbrell Alfd. Hy. chimney swp
25 Hawker Alfd. Chas
27 Williams Mrs. E
28 Price Mrs
29 Palmer Alex. Phillip
30 Wilkes Mrs. F. J
31 Turner Albert Henry William
32 Osman George Alfred
33 Brown George
34 Brown Mrs
35 Miles Mrs. C
36 Biddle Sydney

Burton terrace.

8 Fitz Mrs. L
7 Berry Cecil
6 Witchard Miss
5 Hopkins Percv
.. here are Market st. & New st ..

PARK VIEW.

See Albany road.

PARK VIEW VILLAS.

See Alexandra street.

PARK VILLAS.

See Whitecross square.

PATES AVENUE, from 6 Alstone
lane. MAP D 4.

East side.

1 Townshend Wltr. Edwin
2 Poulton Ernest Edwd
3 Fisher Harry
4 Convery Mrs. W
5 Townley Wm. Hy
6 Buckland Wm. Alfd
7 Beach Arth
8 Kesterton Ernest
9 Bishop Mrs
10 Beard Albt. Wm
11 Johnson Thos. Hy
12 Clapton Hy. Albt
13 Smith Mrs
14 Morgan David
15 Saywell Wm
16 Regan Timothy Edwd
17 Taylor Fredk. Jn
18 James Frank Saml
19 Morris Alfd
20 Prosser Alan Jn
21 Groves Stephen
22 Hughes Mrs
23 Stevens Mrs. S
24 Silvester Harold Wm. Edwd
25 Partridge Jas. Ernest
26 New Fredk. Geo
27 Peers Arth
28 Scrivens Mrs. E
29 Williams Mrs
30 Leach Albt

South side.

31 Brimfield Wm. Chas
32 Lucas Fredk. Edwin L
33 Cherrington Wltr. Hy
34 Drinkwater Geo
35 Moss Arth. Sydney
36 Price Herbt. Arth
37 Lewis Archld. F
38 Boyle Jas
39 Parker Thos
40 Leach Arth. J

South side.

41 Babbage Edwin Wm
42 Garrett Mrs
43 Jennings Chas
44 Mason Fredk
45 Stanton Bertie Jas
47 Pasquet Chas. Redvers
48 Stanley Geo. Hy
49 Cross Edwd
50 Lansdown Percy Wynn

PATES AVENUE—continued.

- 52 Dean Frank Wm. Jas
53 Clift Harold Ernest
54 Jenkins Hy. Edwd
55 Carter Austin
56 Ford Wm
57 Williams Raymond
58 Porter Wltr. Wm
59 Smith Harry
60 Cook Cecil Arth
61 Roberts Jn. Benj
62 Higgs Mrs
63 Hobbs Hy. Jn
64 Armstrong Miss
65 Roberts David Wm
66 Weaver Gilbt. Allen
67 Jelfs Misses

PELHAM VILLAS.

See Alstone avenue.

PHENIX PASSAGE, from 220a,
High st. to Swindon rd. MAP C 5.PILFORD AVENUE, from 228
Old Bath road. MAP F 7.

North side.

- Rayner Fredk. (Dunvornie)
Mills Trevor (Trevordene)
Holyoake Hy. Chas. (Cotswold)
Wiley Mrs. G. R. (Forby)
Owen Saml. Maurice (Cartref)
Lavender Eric D. (Dudley)
Warren Arth. (Martock)
Silvester F. (The Chase)
Wright Fredk. S. M. (Orchard mead)
Steel Percy (Sanderoff)
Osborne Neville G. (The Laurels)

South side.

- Harrison Mrs. (Welholme)
Bloodworth Albt. (Mostyn)
Phillips Chas. Wm. (Plemont)
Porter Harry B. (Instow)
Moon Howard B. (Longmead)
Broom Mrs. (Lyndhurst)
Gibson Thos. Edwd. (Linden lea)
Sheldrick Alfd. J. (Porthkerry)
Heynes Geo. Elliott (Kyre)
Carpenter Rev. Jas. Nelson D.D.
(Trevose)
Horner Edwd. Rd. (Hirnant)
Chipp Wltr. Rt. (Glenview)
Evans Mrs. M. A. (The Haven)

PILFORD ROAD, from 332 Old
Bath road. MAP F 7.

North-east side.

- Evans Fredk. Wm. (Ivydene)
Candle Fredk. Jn. (Springfield)
Metcalf Mrs. (Craignair)
Gray T. B. Maling (Wayside)
Hallett Hy. (Mywaye)
Hobbs Tom (Bramhall)
Burgess Miss A. R. (Aysgarth)
Starling Frank Robt. (Lindela)
Fisher Lewis (Failand)
3 Drew Miss
Gastrell Fras. (Hillside)
Goodwin Percy Jn. (Braeside)

South-west side.

- Green Hy. (Rockside)
Kendall Miss E. L. (Austrey)
Mason Jsph. (Shirley)
Stevens Arth. Edwd. (Cliffdene)
Ford Geo. (Brookside)
Lefeaux Mrs. (The Little House)
Hutchinson Miss F. J. (Mickleham)

PILLEY COTTAGES.

See Pilley lane.

PILLEY CRESCENT, from 5 to 13
Pilley lane. MAP F 7.

West side.

- 84 Hawkins Fredk. Albt
82 Martin Mrs
80 Chandler Edwd. S
78 Smith Alfd. Ernest
76 Bliss Albt
74 Harvey Leonard
72 Taylor Albt. Edwd
70 Selley Wm.
68 Hart Ernest
66 Fryer Jsph
64 Hart Edwd. J
62 Hemming Chas. Fredk
60 Brown Hy. Thos
58 Deacon Chas
56 Williams Edwd. A
54 Roberts Leonard
52 Collins Frank Cedric
48 Saunders Geo. Hy. Fredk
46 Stanbridge Fredk
44 Chandler Fredk. Jas
42 Bradbury Alfd. G
40 Leach Mrs
38 Blunt Jn
36 Bowles Chas. C
34 Bond Jas. Thos

- 32 Gardner Harry
30 Whitlock Mrs
28 Cook Jsph
26 Russel Chas. Wm
24 Haynes Alfd
22 Birt Harold Geo
20 Smith Frank E
18 Bull Ernest Chas
16 Jenkins Percy Edwd
14 Johnson Wm. Rt
12 Castle Aubrey T
10 Hyde Fredk
8 Clements Edwd. Thos
6 Lee Chas. Wm
4 Kibble Albt
2 Hawley Jn. D. grocer

East side.

- 101 Blountford Mrs
99 Wynne Arth
97 Taylor Chas. Ernest
95 Herbert Horace
93 Attwood Lewis
91 Gregory Jn. Hy
89 Selley Herbt
87 Abbott Wm
85 Roberts Jn
83 Constable Harry Sydney
81 Clifford Christphr
79 Chapple Mrs. F
77 Smith Raymond Edwd
75 Alder Ronald
73 Balster Cyril
71 Critchley Wm. Hy
69 Mitcham Thos
67 Holder Christy W
65 Greenwood Mrs. H.
63 Salliss Geo
61 Aldridge Frank
59 Lockwood Frank Jas
57 Scarrett Albt. Harold V
55 Bond Mrs
53 Hall Jn
51 Rees Fredk
49 Wood Horace Edwd
47 Edwards Albt. Geo
45 Haycox Leonard
43 Mason Frank
41 Hunt Harry Rt.
39 Andrews Wm
37 Mason Jas
35 Brown Regnld
33 Cox Gilbt. boot mkr
31 Luscott Herbt. Edwin
29 Booy Wm
27 Clark Regnld
25 Gibbins Wm

- 23 Godwin Wm
21 Bennett Saml. Jn
19 Page Fredk
17 Allen Percy Fredk
15 Mason Wm
13 Cousins Rt. F
11 Caudle Wm
9 Brookes Horace Gilbt
7 Thorndell Jas. Edwd
5 Carr Ernest Ewart
3 Herbert Jn. Hy
1 Bond Fred

PILLEY LANE, from Leckhampton
rd. to 275 Old Bath rd. MAP F 7.

North-west side.

- Pearman Lewis Murray, dairy-
man (Quarry croft)
Bloxsome Jsph. (Delancey cott)
Bloxsome Leslie, teacher of
music (Delancey cott)
Woore Wltr. (Wright cott)
Caudle Arth. Chas. (Cambridge
cott)

Pilley cottages.

- 3 Summers Albt. Jesse
4 Proctor Geo

Ark cottages.

- 1 Smith Edward John
2 Colley Geo. Alfd

South-east side.

- Pearman Jas. (Shanklin)
Pearson Benj. G. M. (Kentisbury)
1 Hawker Mrs. F. E
3 Humphries Herbt
5 Hawkins Raymond
..... here is Pilley cres
7 Scutt Rt
9 Boite Wltr. Harold
Leckhampton Zion Baptist Church
13 Jones Chas. E. W
..... here is Pilley cres
15 Woore Wm. Chas
17 Kendall Fredk
19 Moore Mrs

Pilley cottages.

- 1 Hunt Alfred Frederick
2 Brown Jas

Hermesen Jn. (Box cott)

PINES (THE).

See Cirencester road.

PITTVILLE, from Winchcombe place to Albert road. MAP B 5.

East side.

Segrave place.

- 1 Verry G. Tyrrell L.R.C.P.Lond., M.R.C.S.Eng. physcn. & surgn
- 2 Bickham Fredk. Jas
- 2 Bickham Miss Winifred F. teacher of pianoforte
- 2 Esplin Miss
- 3 Sankey Arth. Edwin Bellew
- 3 Johnstone Herbt
- 4 Webb Ernest Reuben
- 5 Fincham Chas. Fredk
- 5 Webster Jn
- 5 (basement) Potts Alfd
- 6 Thomas Hy. Arth. B.A., LL.B
- 7 Seymour Regnld
- 7 Briggs Trevor
- 7 Prust Harry E
- 7 Brown Sidney

Bourne Lt.-Col. Walter Fitzgerald O.B.E. (Weston house)

Taylor Japh. Mus.Bac. teacher of accordion (1a, Berkeley villas)
 Addicott Stanley (1 Berkeley villas)
 Kellum Mrs. W. (1 Berkeley villas)
 Hone Mrs. (1 Berkeley villas)
 Pittville Nursing Home (Miss A. E. Roberts, matron)
 Gordon Brig.-Gen. John Lewis Randolph C.B., C.S.I. (Roden ho)
 Cowing Mrs. (Berkeley house)
 Tickell Miss L. (Berkeley ho)
here is Wellington rd.....

Pittville lawn.

- Curtis Edward C. (Kenilworth)
- 1 Norman Geo
 - 2 Brown Capt. G. H. W. Linnell
 - 2 Haines Stanley
 - 3 Lambert Wm. A
 - 4 Bagg Arth. Baldwin
 - 5 Gregory Chas. Kingsley
 - 5 Peppercorn Miss
 - 6 Potter Mrs. (1 Pittville lodge)
 - Greenwood Miss D. (2 Pittville lodge)
 - Horsfield Thos. (3 Pittville lo)
 - Bullingham Wm. (4 Pittville lodge)
 - Theobald Edwd. (Pittville Lodge cott)
 - 6 Kelham Mrs
 - 7 Walker Chas. A

- 7 Hill-Lowe Capt. Vernon
- 8 Shirer Miss
- 9 Fletcher Misses
- 9 Walton Miss
- 9 Mullins Miss
- 10 Smith Mrs. F. E
- 10 de Bernales-Edge Mrs
- 10 Trigg Horace
- Steward Mrs (Wyddrington ho)
- Southern Mrs. (1 Wyddrington ho)
- Wadham Mrs. (2 Wyddrington ho)
- Staphnill Jn. H. (basement, Wyddrington ho)
- 11 Parker Rev. Oswald D., LL.D., B.A., B.Sc
- 12 Isaac Miss
- 12 Wooldridge Mrs
- 12 James Miss
- 12 Mulvey Mrs
- 12 Harris Miss
- 13 Anton Mrs
- 14 Lyon Miss
- 15 Earwaker Mrs
- Lane J. H. E. (Regency lodge)
- Benwell Percy Jas. (Malden crt)
- Birch-Reynardson Capt. E. Vere Hy. (Ellingham ho)
- Robson Saml. M.A. (Dorset ho)
- Burmester Mrs. (Ravenhurst)
-here is Albert rd.....

West side.

..... here is Wellington rd

Clarendon villas.

- 5 Maxwell Misses
 - 4 Webb Jn. Curtis M.B., B.C
 - 3 Cameron Mrs
- Haines Guy Stalkartt (Merridale ho)
 Dunn Mrs. Owen (Montagu villa)

Napier house.

- 1 Taylor Miss
 - 2 Price Mrs
 - 3 Pedley Arth. Jn
 - 4 Nation Geo. caretaker
- Holloway Samuel Walt. (Rahere)

PITTVILLE CIRCUS, from Prestbury road. MAP B 6.

- Tuke Misses (Eglington west)
 Harrison Col. Bernard Gauntlett (Stanbrooke)

- Stewart Frank A. (Rathlin)
 Neville-Rolfe Mrs. R. (Northlands)
 Marriott — (1 Terhill)
 Lucas Wm. (2 Terhill)
 Rowberry Gilbt. (3 Terhill)
 Nation Cyril Geo. (4 Terhill)
 Ash Priors Nursing Home (medical & maternity) (Misses B. Smith & B. A. M. Vaughan, principals). Telephone 52101
 Nainby Mrs. A. F. (1 Heath lodge)
 Bevan Mrs. Cecil (2 Heath lodge)
 here is Pittville Circus rd
 Brown Miss D. Cuthbert Med. & Cert. R.A.M., I.S.M. teacher of music (Kingsmuir)
 Rowles Miss E. (Burston ho)
 Harrison S. H. (Burston ho)
 Carpenter Percy (Burston ho)
 Midwood Miss F. (Tresmere)
 Anderson Fredk. Thos. (Apsley lodge)

PITTVILLE CIRCUS ROAD, from Pittville circus to Hewlett road. MAP B 6.

South side.

- Hattersley-Smith Misses (Glenfall lawn)
 here is All Saints' rd
 Gloucester Diocesan House (Miss P. M. Cooke, warden) (St. Anne's)
 Smith Edwd. (North hall)
 White A. Seaton B.Sc. (North hall)
 Smith Edwd. R. (North Hall cott)
 Stevens Mrs. Felix (Longville)
 Harrison Misses (Holmdale)
 Baines Rev. Chas. Fredk. M.A., D.S.O. (Strathdurn)
 Willis Fredk. David (Askham ho)
 Spiekernell Sydney H. (Moultondale)
 Shakespear Mrs. W. P. (Carlton)

Haddo.

- flat 4 Peebles Miss
 Homes of Rest for Gentlewomen (Gloucestershire branch) (Mrs. W. Scott, warden)

Slade Huber Cecil (The Cryphons)
 Carbonell Miss (Worcester ho)
 Barratt John Harold (Fern bank)

North side.

- Barrett Jn. Campbell M. (Belgrano)
 Avery Harold (Pejoda)
here is footpath to Whaddon rd. & Prestbury rd

- Fletcher R. Douglas (Shirley ho)
 Acock Misses (1 Shirley ho)
 Dapples Miss (2 Shirley ho)
 Aylward Geo. (4 Shirley ho)
 Taylor Horace Arth. (5 Shirley ho)
 Long Alfd. E. (Notherwood)
 Bowstead Jn. (basement flat, Notherwood)
 Roberts Oliver Jas. (Prestwich lodge)
 Peach Mrs. Rt. (Cotswold lodge)
 Bellhouse Miss (Cotswold grange)
 Chester Hy. Dibble (Oak bank)
 Chester Miss L. J. (Oak bank)
 Smith Jsph. (Queensholme cott)
 Beard Hy. Geo. (flat 1) (Queensholme)
 Smith Leonard (flat 2) (Queensholme)
 Young Maxwell (flat 3) (Queensholme)
 Grant Mrs. & Miss Haslam (flat 4) (Queensholme)
 Haslam Mrs. (flat 4) (Queensholme)
 Horsfall Mrs. (East Hayes)
 Newcombe Wm. (Deanwood)
 Jones Mrs. H. F. (Deanwood)
 Armstrong G. (Deanwood)
 Kirkham Edwd. (Deanwood)
 Millar Douglas (Deanwood)
 Wanklyn Miss E. (Deanwood)
 Jeffrey Miss (Deanwood)
 Rushworth Keith (Deanwood cott)

PITTVILLE CRESCENT.

See Albert road.

PITTVILLE LAWN.

See Pittville.

PITTVILLE LODGE.

See Pittville.

PITTVILLE STREET, from 122 High st. to 103 Albion st. MAP C 5.

North-west side.

- 1 & 2 Flemons H. W. fancy draper
- 4 Browning Chas. Geo
- 3 & 4 **CHELTENHAM CREAMERY LTD.** dairy (reg. office)
- 6 Dangerfield G. & Son, umbrella manufacturers
- 8 Cheltenham Accumulator Service Co. (Norman E. W. Carter)
- 9 Pitcher Stanley H. boot retrlr
- 9 Anderson Jn

PITTVILLE STREET—continued.

- 10 Juffs G. H., F.S.M.C. optician
 11 Holliday & Page Ltd. butchers
 11a, Gardiner Miss Alice, teacher of music
 11a, Shipway Miss M
 12 Hacker Arthur, hair dresser
 13 & 14 Vick Fredk. ladies' tailor

South-east side.

- 15 Richards Geo
 15 Stiley Clifford
 15 & 16 **SHARPE & FISHER**
 (1924) LTD. paint merchants.
 See advertisement
 17 Fletcher Fredk. S. china stores
 18 May Wm. Victor, jeweller
 19 **SHARPE & FISHER (1924)**
 LTD. ironmongers, timber &
 builders' mers. Tel. Nos.
 2046-7-8-9. See advertisement
 19 Sydney Arms hotel, Mrs. Agnes
 Stephens
 19 Cheltenham Angling Club (T. R.
 Pritchard, hon. sec.) (head-
 quarters)
 20 Rawlings Sidney, secondhand
 booksllrs
 1 **SHARPE & FISHER (1924)**
 LTD. builders' merchants
 (showrooms). See advert
 22 Paragon Laundries (Gloucester-
 shire) Ltd. (receiving office)
 22 Whittaker F. L
 23 Friskney's Sports Depot (J.
 Pratt, proprietor). Tel. Chel-
 tenham 3878
 23 Irene (D. Worster, proprietress),
 ladies' hairdrrsrs
 24 Kiddieland (J. Pratt, propr.),
 toy dlrs
 25 Jenkins Wm. Albt. greengro
 25 The Black Cat Café (Mrs. A.
 Jenkins, proprietress)
 26 Hall Mrs. D. confetr
 26a, Fletcher Miss M. confetr

PITTVILLE TERRACE.

See Clarence road.

PLOUGH YARD.

See High street.

POPLARS (THE).

See Shurdington road.

PORTLAND SQUARE, from
 Beaufort place to Prestbury road.
 MAP C 5.

- Billings A. G. & Sons Ltd. bldrs.
 (yard)
 31 Wright Geo
 32 Naylor Jn
 33 Daffurn Wm
 34 Coates Harold Gilbt
 35 Miller Cyril E
 36 Williams Arthur Sidney
 37 Whitecombe Harold
 2 Morgan William

PORTLAND ST. from 8 Albion st.
 to Evesham road. MAP C 5.

South-east side.

- 1 Gorge Heber Loveridge, sta-
 tioner, & post office
 3 Brinkworth K. E. ladies' under-
 wear
 3 Hemstitching & Picot Edging
 Service (The)
 3 MacVitie E. A. & Sons, bldrs
 5 Marsham Tyre Co. Ltd. (The),
 tyre fctrs
 7 & 9 Central Hotel (Mrs. W. Mell,
 proprietress)
 11 Prince of Wales hotel (Jas. Eric
 Parker, propr)
 11 Cheltenham Flying Club (T. Tay-
 lor, sec.) (headquarters)
 13 Trotter Miss Dora, aparts
 15 Clark Jn. L
 17 Cotswold hotel, Donald K. Higgs
 17 Cheltenham Swimming & Water
 Polo Club (W. T. Tiver, hon.
 sec.) (headquarters)
 17 Patesian Rugby Football Club
 (E. J. Foice, hon. sec.) (head-
 quarters)
 17 Cheltenham Motor Club (F. H.
 Bond, hon. sec.) (headquarters)
 19 & 21 Williams A. & Co. motor
 engns
 23 Lammings Mrs. M. J
 25 Portland Tabernacle (Church of
 Christ)
 27 & 29 Rodway Wallace, picture
 frame mkr
 here is Warwick pl
 31 Waddington Eric F., M.B.physcn.
 & surgn
 31 Clow & Waddington, physens.
 & surgns

SHARPE & FISHER LTD. (1924)

Telephone 2046 (4 lines)

Telegrams: "Wallpaper"

Departments

21 PITTVILLE STREET

Grate, Range and Bath Showrooms

19 PITTVILLE STREET

Ironmongery and Electrical Showrooms

15 & 16 PITTVILLE STREET

Wallpaper and Paint Showrooms

21 ALBION STREET

Radio Showrooms

REGENT YARD, SWINDON ROAD

Timber and Builders' Yard

SIDING

Malvern Road, G.W.R.

Established over a Century

A.C. BILLINGS & SONS

LIMITED

Telephone: Day 3582
Night 52038

Builders, Decorators and
Sanitary Engineers

HIGH-CLASS DECORATIONS
BUILDING CONSTRUCTION IN ALL DEPARTMENTS

PITTVILLE COAL OFFICE

54 Winchcombe Street, CHELTENHAM

*This Directory is an index to the best
and most reliable sources of supply.*

*A displayed advertisement in it cannot
fail to attract the attention of potential
customers.*

*For advertising rates for this, or any
other of our publications, apply*

*Kelly's Directories Ltd.
186 Strand, London, W.C.2*

Established 1799

*The Oldest and Largest Directory Publishers
in the World*

41 Long Alb. S
41 Minimax Ltd. fire extinguisher
mfrs
43 Pardington Ernest, aparts
45 Wilcox Jn. Thos
Holy Trinity Church
47 Nourse Thos. Wm
49 Davis Jsph. A
51 Carrick Leslie H
53 New Miss Violet, girls' school
55 Patient Mrs. J. aparts
57 Walcroft Jn
.here is footpath to Winchcombe st.
59 Maisonette Boarding House
(Nash & Heath, proprs)
59 Nash Alfd. Witr
..... here is Clarence rd
North-west side.
2 Masonic Hall
4 Collins Hubert
6 Poole & Beard, fried fish shop
6 Beard Geo
8, 10 & 12 Williams A. & Co. cycle
engnrs
14 **ORGE JOHN E.** motor car
agent (M. G. specialist). Phone
4444
16 Malsom A. E. & P. H. furniture
dlrs
18 Pitcher Stanley H. boot retr
18 Playdon Alb
26 Friends' Meeting House
28 Sperry J. & Son, ticket writers
32 Weeks Wilfred
32 Bailey Miss
..... here is Warwick pl
38 Pulsford A. E. & Son, furniture
dlrs
40 Stokes Miss
42 Hayling Philip Jsph
44 Pittville hotel (Jn. Wright, propr)
46 Booy A. T. & Son, tailors
50 Parry Mrs
52 Flower Mrs. L. board residence
54 Preece Jn. F
56 Robinson Miss E
58 Garlick Hy
60 Bleney Wm
62 & 64 Caudle Harry, electrel.
contretr
70 Holloway Wm
76 Yates F. & W. plumbers
78 Trigg Alfd. E. fruitr. (Trinity
stores)
80 Brewer Miss A
82 Harding Maj. Chas. L., M.C

84 Matthews Miss
86 Griffin Stanley
.here is pathway to North place..
88 Evans Mrs. L
88 Hennell Miss
88 Forster Miss

PORTLAND TERRACE, from 27
Prestbury rd. MAP C 6.

7 Morris Alb
8 Coach & Horses P.H. (S. Chas.
Birch, propr)
9 Bishop Ernest W. motor car propr
9a, Lord Chas. Jas. cycle dlr
.....here are Beaufort bldgs. &
Portland sq.....

10 Howard Miss
11 Court Mrs
12 Clements Harry
13 Street Alfd. Chas
14 Thatcher Miss

PORTMAN TERRACE.
See Up. Bath st.

PORTURET COTTAGES.
See School road, Charlton Kings.

PORTURET GARDENS.
See School rd. Charlton Kings.

POST OFFICE LANE, from Cres-
cent ter. to 30 Clarence st. Map C 5.
West side.
Cheltenham Newspaper Co. Ltd.
(dispatch office)
Service Co-operative Association Ltd.
(Thos. Smith, sec)
East side.

43 Bird Alfd. I
5 Walkley Henry Jas. coffee room

POUND COTTAGES (THE).
See Horsefair street, Charlton Kings.

PRESTBURY ROAD, from 54
Winchcombe st. to Prestbury.
MAP B 6.

North side.
2 Bippings Hy
4 Eaton Miss Eliz. furrier (Segrave)
6 Jeffrey R. & Son, chemists
6 Gibbs Geoffrey A
8 Stephenson & Co. tobecnsts
8 Leedham Geo
10 Hall Chas. Wm. Hemphill

PRESTBURY ROAD, CHELTENHAM—con.
 10 & 12 Giller & Son, grocers
 14 Giller & Son, confctrs
 16 Aldridge Mrs. Minnie, gown specialist
 20 Small Mrs
 22 Kilbey Mrs
 26 Butt Miss
 28 Miles Edwin
 30 Groves Miss E. A
 . here are Wellington & Albert roads.
 34 Murphy Miss
 34 Harper Hy
 34 Kilsby Mrs
 36 Winter Geo. Edwin
 36 Wilderspin Misses
 38 Stewart Miss
 40 Hone Miss
 42 Goodwin Jn. C. B
 44 Waghorne David Edwd
 46 Bayley Leslie Wm
 48 Edwards Mrs
 50 Walker Edwd
 52 Campbell Jn. Wilfred
 54 Comely Percy Hanks
 56 Parker Mrs. C. K
 58 Jones Harold
 58 Deane Mrs. G
 58 Cole Arth. Edwd
 60 Frampton Miss
 62 Handy Misses
 62 Louis Mrs
 64 Greenwood Miss
 66 Payne Edwin Geo
 66 Dashwood Miss J. de C
 68 Beach Wm. A. fruiter
 here is Windsor st
 70 Lidderdale Frs. Jas. M.C., M.B., B.S., D.P.H. physcn. & surgn
 72 Reynolds Alfd. Bradley Miller Harold (Southwood lodge)
 80 Hennell Wltr. Geo
 80 Yeates Garage, cars for hire
 82 Waghorne Mrs
 84 Doswell Rt. R
 86 Brain Mrs
 Gloucestershire Dairy Co. & Creamery Ltd. See advert
 96 Stone Jn. Hy. D
 98 & 100 **NEWMEK LTD.** commercial vehicle dealers
 102 Brown Arth. R
 104 Layton Thos
 108 Ryder Alex. Harry
 110 Hemming Mrs. E
 112 Woollett Mrs. E

114 Watts Mrs
 116 Fox & Hounds P.H. (Chas. Jas. Mackay)
 118 Thornton Mrs. M. E
 120 Yeates Mrs
 122 Davies Mrs. E
 126 Oakland Laundry
 128 Reynolds Alfd
 130 Cannock Miss N. L. nurse
 130 Cannock Miss Margt. S.R.N. nurse
 132 Sutton Wm. Jn
 134 Hopkins Fredk. Geo
 136 Harris Mrs
 138 Ryland Mrs
 148 Hopkins Arth
 150 Mason Jas
 152 Stanley Geo. Hy
 154 Hodson Wm. David
 156 Robinson Frs. G
 158 Treby Wm. Chas
 160 Abel Albt. Edwd
 162 Long Mrs. E. shopkpr
 164 Slingo Mrs
 166 Barbery Archbld. Paul
 168 Cima Mrs. A. L
 170 Brookes Mrs. A
 172 Dowdeswell Miss
 174 Salliss Isaac Jsph. H
 here is Oakland av.
 178 Lerner Hy. Geo. grocer, & post office
 180 Aldridge Mrs. E
 182 Packer Chas. Wm
 184 Parker Hy. Frank
 186 Boobyer Jas
 188 Roberts Jn
 190 Ashmead Miss H
 192 Harper Chas. Thos
 194 Coleman Wm
 196 Williams Mrs
 198 Stevens Albt. Wm
 200 Brown Wm. Geo
 202 Willis Jas. Albt
 204 Webb Maurice Rupert
 206 Hancock Miss N
 208 Gibson Wltr
 210 & 212 Hazlewood Marcus
 214 Meigh Chas. Harold
 216 Thorp Adml. Chas. F., C.B.E
 .. here is Welland Lodge rd
 224 Selby Mrs. E. A
 226 Adams Douglas
 228 Trinder Wm. Thos
 230 Horlick Mrs. A
 232 Gall Maj. G. O. H. C

234 Vent Miss
 . Hopwood W. & Son, nurserymen
 Hall Albt. (Nursery cott)
 South side.
 1 Doughty Lancelot Wm. statnr
 1 Fisher Regnd
 3 Youngman Edwd. Thos
 5 Pittville Radio & Electrical Supplies (The)
 5 Smith Chas. Wm
 7 Lloyd Jas. B. grocer
 9 Kimberley Arth. H. hairdrrsr
 11 Sabbatella Frank, antique furniture dlr
 15 Raeburn Studios Ltd. photographers
 17 Palmer Wltr. fruiter
 19 Horlick Edwd. Jabez, confctnr
 21 & 23 Prout Misses K. & J. drapers
 23 Bennett Wm
 25 Sudeley Arms hotel (Mrs. Matilda Craddock, proprietress)
 27 Norris Chas. Wm
 27 Burroughs F. C. & Son, dairy
 29 Comely Percy Hanks, butcher
 31 Vines Miss Maud Spiller, statnr. & post office
 33 Elvina, ladies' hairdrrsr
 33 Gorford Tom Wm. tailor
 35 Hyatt Arth. Jas. dectr
 here is Albert pl.
 37 Morris Mrs
 37 Barlow Arth. Douglas
 39 Gardner Miss
 41 Middleton Ernest Wm. dentist
 43 Covill Mrs
 43 Covill & Co. florists
 here are Back Albert pl. & Pittville circus.
 45 Anderson Fredk. Thos
 47 Lyon Ernest Victor
 49 Golesworthy Frank Woodland
 51 Garrett Miss
 55 Stretton Geo
 57 Shaw Regnd. Ernest
 59 Rawlins Percy T. T
 61 Elphick Mrs. I. J
 63 Griffin Jn. Wltr
 65 Brooke Wm
 67 Goddard Wm. Albt
 69 Sawyer Chas. Jn
 71 Lloyd Jn. B., B.So
 73 Hervey Douglas G
 here is passage leading to Pittville Circus rd.
 here is Whaddon rd.

75 Mills Wm
 77 Webb Mrs
 79 Taylor Algernon
 81 Rutland Hy. Bernard
 83 Sewell Jn
 85 Evans Mrs
 87 Tredwell Mrs
 89 Steptoce Mrs
 91 Barnett Wm. H. bldr
 93 Stevens Frank
 95 Humphries Fredk. Thos
 97 Hall Geo
 99 Mackey Augustine
 101 Weaver Regnd. Arth
 103 Cooke Jn
 123 Ward Thos. C
 125 Harvey Mrs
 127 Corbett Edwd
 129 Booy Mrs. F
 131 Baker Miss
 133 Allen Ambrose
 135 Chandler Archbld. Hy
 137 Empleton Chas
 139 Fox Mrs. Maud, confctnr
 here is Cromwell rd.
 141 & 143 Gloucester Co-operative & Industrial Society Ltd. See advertisement
 145 Derrick Alfd. E
 147 Lane Mrs
 149 Burnell Mrs
 151 Clark Mrs. E. B
 153 Perrin Miss
 153 Ford Mrs
 155 Collier Hy
 157 Robson Thos. Hy
 159 Cornwall Miss E
 161 Ambrose Herbt. Edwin Rd
 163 Arnold Jas
 165 Mathew Ernest
 167 Parsons Ernest Wm
 169 Mackereth Mrs
 171 Herbert Albt
 173 Meates B. Crossley
 175 Tydeman Geo
 177 Bartlett Miss
 179 Burrows Thos. Wallace
 181 Chambers Miss
 183 Logie Fredk. G
 185 Mitchell Mrs. S. A
 187 White R
 189 Jones Miss M
 191 Hogg Chas. Hedley Victor
 193 Elford Mrs
 195 Vaughan-Spruce Albt

PRESTBURY ROAD, CHELTENHAM—CON.

- 197 Fletcher Cobden Bright
 199 Hands Harold Frank
 201 Angyal Gustav
 203 Board Rd
 205 Dennis Chas. Fitzroy
 207 Cullum Wltr
 209 Rhodes Rev. Canon Alfd. Hy.
 M.A.
 211 Hughes Rd. Hy
 213 Readings Geo
 217 Matthews Chas
 219 Bond Raymond Ernest
 Co-op Employees' Sports Ground
 223 Connor Frank
 225 Lee Wm. Fredk
 227 Phillips Fredk
 229 Beckett Miss
 231 Hadden Capt. Jn. Yelverton
 233 Whiting Fred
 235 Bradshaw Horace Edwd
 Bowen Arth. Hy. bee appliance
 depot
 245 Allen Jas
 247 Tarr Geo. Fredk
 251 Keen Laurence
 253 Stanford Chas

PRESTBURY ROAD, Prestbury,
 continuation of Prestbury road,
 Cheltenham. Map A 6, A 7.

(Postal address, Prestbury road,
 Cheltenham, Glos.)

North side.

- Fildes Mrs. (The Laurels)
 Parker Fredk. Hy. haulier
 here is path leading to New Barn la
 Gorvin Dennis Rd. (Windy Ridge)
 Beckingsale Albt. (Killin)
 Woodward — (Wingfield)
 Turner Leonard Edwd. (Wychwood)
 Murray Jas. (Seven Posts)
 Lake Mrs. Atwell (Tatchley)
 Parker Mrs. Neville (The Ramblers)

Crofts Jn. F. M.A. (Tatchley
 retreat)

James Miss (Tatchley cott)
 Daubeny Mrs. Hugh (Tatchley ho)
 here is Tatchley la.....

South side.

Bowell & Skarratt, nurserymen
 See advertisement
 Skarratt Ronald Jas. M. (The
 Laburnums)
 Skarratt Miss Rose E. (The
 Laburnums)
 Collins Walt. (Penryn)
 Harvey Mrs. F. A. (Meadowside)
 Pusey Jn. Edwin (Melrose)
 Banks Misses (The Orchids)
 here is Coronation rd.....

Warren Miss S. E. (Thorntonville)
 Churchill Sydney C. (The Limes)
 Manning Rt. T. (Lanyon)
 Wintour Wm. Fredk. (Cleevemont)
 Garfield Rd. (2 The Cedars)
 Shaw Miss C. F. (1 The Cedars)
 Post Office Automatic Telephone
 Exchange

Kimpton Mrs. L. E. (Samcot)
 8 Morgan Jn. W
 8 Jewell Mrs. R. E
 7 Woodward Mrs
 6 Holden Mrs. K. C
 Barsby Jabez (Cornerways)
 here is Glebe rd.....

4 Parker Frank
 3 Bowles Jn. Fredk
 2 Brown Arth. Chas
 1 Pitt Mrs
 Women's Institute (Miss C.
 Playfair, sec)
 Woodward Ernest Chas. (Weigh-
 bridge)

PRETORIA TERRACE.

See Alstone croft.

PRINCES ROAD, from 30 Tivoli
 st. to St. Stephen's rd. MAP E E 5.
 South side.

Princes terrace.

1 Clarke Jack
 3 Stevens Mrs
 4 Pike Frederick William
 5 Clifford Sidney Arth. Regnd
 6 Griffin Arth. Edwd
 7 Godwin Alfred Edward
 here is Dagmar rd.....
 8 Charles Chas. H
 9 Herbert Miss S. R
 10 Killick Jas. Edwd. plumber
 11 Dike Reginald Alfd. Percival
 12 Freeman Richard Garibaldi
 13 Ralph Mrs
 14 Webb Richard
 15 Tovey Frank
 16 Fear Sydney Wltr
 17 Brownett Mrs

..... here is Alexandra st.....
 Mayall Charles (Cyprus lodge)
 Shilham Sidney (St. John's villa)
 Mayall Alfred Charles (Lynbury)
 Dudeney Misses (Lynton)
 Symonds Herbt. Regnd. (St. Ste-
 phen's villa)
 Serman Albt. (Melrose villa)
 Lodge James H. (St. Stephen's ho)
 Millard Mrs. (Verwood)
 here is Oakfield st.....

North side

Bendall Mrs. (Fairlight house)
 Townley Hugh Edwd. C. (Southview)
 Lawrence Miss (Middlecroft)
 Morgan Miss I. (Middlecroft)
 Badham Miss (Middlecroft)
 Evans Miss (Penrith)
 here is Hatherley st.....

Fairlight place.

1 Clayton Edwd. Regnd
 2 Teale Wm. E
 3 Hooper Edwd. W

Coombs Mrs. A. E. (Albion ho)
 Davis Percy Saml. (Bitterne)
 Jeffery Percival Arthur (Nubie)

Lypiatt villas.

2 Nicholls Charles C
 1 Brown Sidney

Hawkins Fras. Robert (Rusland)
 here is Lypiatt st.....

Tivoli terrace.

1 Kilbey Ernest William George
 2 Walker Mrs
 3 Pennell Miss
 4 Leech Mrs
 5 Noverraz Mrs. E
 6 Roberts Sidney
 7 Reeves Herbt. Jn
 8 Green Albt. Edwd
 9 Hall Louis Jn
 10 Attwood Miss

PRINCES STREET, from Carlton
 street to Cheltenham Cricket Club
 ground. MAP C 6.

(No thoroughfare.)

West side.

Marlborough place.

6 Homer Harry
 5 Willoughby Hy. Wm
 4 Pope Mrs
 3 Trotman Maurice
 2 Timbrell Fras. Wm
 1 Marlborough Arms P.H. Edward
 William Kearsay

..... here is Duke st.....

2 Hewinson Herbt
 3 Blagg Harry
 4 Edmonds Mrs
 5 Hampson Miss
 6 Slatter Walter
 7 Johnsey Arthur Edward
 8 Warrilow Geo. Hy
 9 Burrows Karl
 10 Webb Jn. Hy. grocer
 11 Edwards Wm

..... here is Leighton rd.....

TELEPHONE: CHELTENHAM 2543

BOWELL & SKARRATT,

Hardy Plant Nurseries,

Priors Road, CHELTENHAM.

GARDEN ARCHITECTS.

Specialists in the Construction of ROCK and WATER GARDENS,
FORMAL GARDENS, Planning and Remodelling of Herbaceous
Borders and General Landscape Gardening Work.

Call and Inspect our Stock of:—

ALPINES and ROCK PLANTS (best collection in W. of England).
CHOICE FLOWERING SHRUBS.
WATER LILIES and AQUATICS.
BIRD BATHS, SUNDIALS and TEAKWOOD GARDEN SEATS.
HERBACEOUS PLANTS (Branch Nursery, Prestbury Road).
CATALOGUES FREE.

PRINCES STREET—continued.

- 15 Faulkner Wm. Jas
16 Bliss Hector Hy
17 Bessant Victor Jn
18 Arkell Hy. Jsph
19 Wakefield Charles William
20 Crowther Mrs. V. apartments
21 Stephens Fredk
22 Prince's Plume inn, Henry Geo.
Cleaveloy
Cheltenham Cricket Club (W. C
Woof, sec.) (ground)

East side.

- 23 Fletcher Albert
Brown Miss (Luxor villa)
..... here is King's rd
Elliott Albt. Jas. (St. Edward's cott)
Elliott Bros. hauliers (Princes mews)
..... here is Victoria ter

PRINCES TERRACE.

See Princes road.

PRIORS ROAD, from Hewlett rd. to boundary. MAP B 7.

East side.

- Dix Saml. C. H. (Rosemont)
Wheatley Enoch (Rupertto)
Trotman Wilfred Jn. (Ellesmere)
Badger Miss L. (Normandie)
Cooper Geo. (Claremont)
Grogan Leonard (St. Ives)
Vick Fredk. (Bayardo)
Griffin Arth. Jas. (Beatrechi)
King Mrs. (Zeppelin)
Bowell Jn. (Dumont)
Bowell & Skarratt, nurserymen.
See advertisement
Bowell Edwin C. (Alpine cott)
Burrows Geo. dairy farmer (Oakley
farm)

MEMORIALS HALES ROAD & **EMMS** PHONE
CEMETERY RD. 2391

- Wood Arth. Benj. farmer (Priors frm)
Woolhouse Thos. (Cemetery lodge)
Cemetery (New) (Rt. Owen Sea-
come, clerk to the burial board;
Thos. Woolhouse, supt)
Newman Geo. Wm. (Hazel gro)
Jones Miss (Seaton cott)
Cluer Geo. Thos. (Nut gro)

West side.

- Roberts Arth. Stanley (Cicester)
Lowe Jn. (Clevedon)
Lowe Mrs. P., L.R.A.M., L.L.C.M.,
A.L.C.M. teacher of music (Cleve-
don)
Collins Hy. Harold (Denehurst)
Speller Fredk. C. (Masane)
Dunn Arth. C. (Berwick)
Richards Dudley E. (Wensley)
Pepperell Owen P. (Phil May)
Smith Jn. Wm. (Belle View)

..... here is Whaddon rd.
Holder Jas. (Leonard G. Halls,
 propr.), fruit grower (Priors lodge)

EMMS MONUMENTAL WORKS

(E.A. Emms), monumental masons
& sculptors (showrooms). Tel.
No. 2391. See advertisement

- Robinson Miss (May cott)
Newman Miss K. (Woodmead)
Barter Geo. F. (Runnemedede)
Runnemedede Tea Gardens (Mrs. G. F.
Barter, proprietress)

PRIORY BUILDINGS.

See High street.

PRIORY COTTAGES.

See Sidney street.

PRIORY GARDENS.

See Priory street.

PRIORY PARADE.

See High street.

PRIORY PLACE, from Langton- leigh, High street. MAP D 6.

(No thoroughfare.)
West side.

- Deering Misses (Priory lodge)
Long Rev. William T. (Bibury cot)
Greame Misses (Brookbank)

PRIORY STREET, from 4 Priory parade, High street, to Carlton street. MAP C 6.

East side.

- 3 Fletcher Mrs. D
5 Martin Mrs
7 Broome Miss
9 Irving Mrs. V. P
..... here is Priory ter
13 Overton Mrs
15 & 17 Godden Miss M. R., S.R.N.
nurse
19 Mansell Regnld
19 Trim Mrs
19 Jeens Rowland
23 Perrins Frederick George
25 Todd H. Bansall
27 Howman-Roche Miss A. E. school

West side.

- 2 Tanner Miss
4 Bubb Miss
6 Andrews Rev. Henry J. (Baptist)
8 Cetta Angelo Theo
..... here is Hewlett pl
10 Lawton Edwd
12 Garness William Edward
14 Fenn Miss
14 Gueritz Rev. J. F. L.
16 Webb Stanley
Higgs Arth. E. (The Homestead)
28 Allen Regnld
Darke Wm. Jn. nurseryman
(Priory gdns)
36 Bloodworth Mrs. Marion G.
wireless supplies
38 Foice Frederick James

Phone 4205

Phone 4205

E. ARKELL**Builder, House Decorator, etc.**

Carpentry and Joinery. Painting, Paperhanging
Plumbing and Sanitary Work. General Repairs
Plastering and Roofing

ESTIMATES FREE

WINKFIELD, 172 SWINDON RD., CHELTENHAM

PRIORY TERRACE, from 13
Priory st. to Carlton st. MAP C 6.
East side.

..... here is Oxford st

- 1 Tibbles Wm. Geo
- 2 Singleton Miss
- 3 Bullingham Wm. bldr
- 4 Collins Edwd
- 5 Evans Thomas Probert
- 6 Cooke Vincent
- 7 Davies Ralph
- 8 Davis Mrs. Ernest
- 9 Davis Mrs. C
- 10 Kilmister Wm. Hy
- 11 Kilmister Harry Curtis
- 12 Bicker Miss
- 12 Hill Miss
- 12 Walker Mrs
- 13 Jarvis Rev. Wm. Hy

14 Mees Miss

15 Martin Fredk. C

16 Pates Miss

West side.

Highbury Congregational Church

PROMENADE, from High street
to Queen's circus. MAP C & D 5.

West side.

Gloucestershire Milk Bars Ltd.
milk bar

SHIRERS & LANCES LTD.
general drapers, costumiers,
house furnishers & under-
takers. TEL. NO. CHEL-
TENHAM 2061

Paget & Joyce Ltd. costumiers

19 **MARTIN & CO. LTD.** watch
makers. See advertisement

here are Imperial circus & Clarence st

MEMORIALS HALES ROAD & **EMMS** PHONE
CEMETERY RD. 2381

THE GLOUCESTERSHIRE DAIRY CO. & CREAMERY LTD.

Phone 3093 & 3094 (DAIRY)
Phone 2535 (CREAMERY)

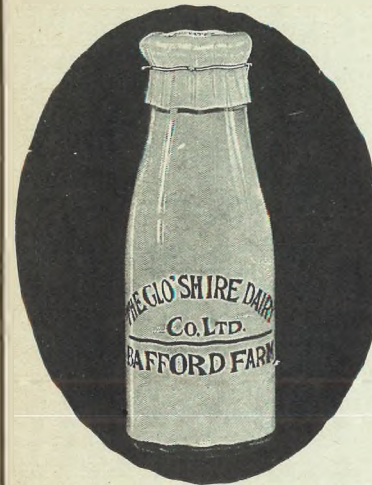

PRODUCERS
and
DISTRIBUTORS
of
ENGLISH DAIRY
PRODUCE

Wholesale Department and
Model Dairy : IMPERIAL LANE

Retail Establishments :

23 Promenade, 3 & 4 Pittville Street, 15 Suffolk Parade, 2 High Street
CHELTENHAM

Bring your Party to
THE
PROMENADE
CAFÉ

A Large Room overlooking Promenade reserved for Parties
Hot & Cold Luncheons. Afternoon Teas
ROOF GARDEN

23 THE PROMENADE
CHELTENHAM

(Opposite Cavendish House)

CHELTENHAM AGRICULTURAL TRADERS LTD.

(D. H. NEEMS, MANAGING DIRECTOR)

Corn, Seed and Forage Merchants

Artificial Manures and Fertilizers

GENUINE SEEDS

Agents for Calthrop's Celebrated Cakes and Meals

268 HIGH ST., CHELTENHAM

Telephone : CHELTENHAM 3624

ARTHUR JACK & CO.

(T. A. D. CLARK, Proprietor),

PROMENADE, CHELTENHAM. Tel. 2293.

Jewellers, Goldsmiths and Silversmiths.



Watch and
Clock
Makers.
Licensed
Valuers.

*Jewellery and
Plate purchased
for Cash or
exchanged.*

- 21 **ENGALL, COX & CO.** auctioneers, estate agents & surveyors. Tel. 2641. See advert
- 21 Union Assurance Society Ltd
- 21 **COOK THOS. & SON LTD. & WAGONS LITS CO. TOURIST AGENTS**
- 21 Eagle Star Insurance Co. Ltd. (W. G. E. Larcombe, resident inspector). See advert
- 21 British School of Motoring
- 21 Electrolux Ltd. vacuum cleaner mfrs
- 21 Tomkins Miss Flora, artist
- 21 Christian Science Reading Room
- 23 **GLOUCESTERSHIRE DAIRY CO. & CREAMERY LTD.** high-class dairy produce. Tel. Nos. 3093 & 3094. See advert
- 23 Promenade Cafe. See advert
- 25 Rose Will R. Ltd. photographic dhrs
- 27 **BAYLEY G. H. & SONS**, auctioneers, valuers & estate agents. Tel. No. 2102. See advertisement
- 29 James C. & P. Ltd. chemists. See advertisement
- 29 James Clarence Hilyer
- 31 Westminster Bank Ltd. (E. Melville Hingston, manager)
- 31 Hingston E. Melville
- 33 General Post Office (J. F. White, head postmaster)
- 35 Marcelle, ladies' hairdrrsr
- 35 **FLORABEL**, costumier. Tel. Cheltenham 4436
- 37 **HORSLEY WILLIAM HENRY**, estate agent, auctioneer, insurance broker &c. T N 3900. See advertisement
- 37 Cheltenham Cottage Co. Ltd. W. H. Horsley, hon. sec
- 39 Lawrence Fredk. H
- 39 Smith Jas. & Sons (Cleaners) Ltd. dyers
- 41 **DOBELL, SHEARMAN & CO.** typewriter dealers (all best makes, new & rebuilt); repairs & accessories. Telephone 52335
- 43 Jordan Henry & Co. Ltd. coal mers
- 43 Williamson Mrs
- 45 Royal Insurance Co. Ltd. (L. M. Raymond, local manager)
- 45 Legal Insurance Co. Ltd. (The) 45a, **Royal chambers.** Offer & Offer (W. E. C. Offer A.C.A.), chartered accountants. Tel. 4520
- Allen F. Howard, architect & surveyor. Tel. 4197
- Hawkins Hubert O., L.R.I.B.A. architect & surveyor. Telephone 4197
- 45b, Leighton, opticians
- 45c, **LEGAL & GENERAL ASSURANCE SOCIETY LTD.** (R. Douglas Fletcher, resident secretary). Telephone No. 4167
- here is Crescent ter
- 47 Lovell Miss,
PROMENADE AGENCY, servants' registry office. Telephone 2907
- 47 Kreye H. hairdrrsr
- 47 Williams Miss G. tea rms
- 49 Pearce Geo. Harold
- 49 **CORNELIUS & BOULTER**, auctioneers, estate agents, valuers, appraisers & insurance agents. Tel. 2677. See advertisement
- 51 Prudential Assurance Co. Ltd. (W. M. Walton, supt)
- 51 Harries Donald Bernard



Consult

ANNE MASON
HOUSE AGENT

**57 PROMENADE
CHELTENHAM**

Telephone 4620

PROMENADE—continued.

- 51 Pomeroy Mrs. Ltd. beauty specialists
51 Caliph Coffee Shop (The), coffee dln
53 Pearl Assurance Co. Ltd. (H. Taylor, district manager)
53 to 55 Young Men's Christian Association (A. E. Naylor, sec)
57 Sadler Mrs. H. C.
57 Bass & Co. Ltd. dyers
57 Mason Anne, house agent. See advertisement
57 State Assurance Co. Ltd. (L. P. Mills, resident inspector)
57 Hughes Mrs. R. W.
59 Harris Miss R. L., M.I.S.Ch. Lond. chiropodist. Telephone 2164
59 Wilson Miss M. A., M.I.S.Ch. Lond., M.P.S. chiropodist. Telephone 2164
59 Short Miss
59 Lewis Wm. Jn
59 Morgan Mrs

61-73 Municipal offices :

- Wakefield C. W. custodian
Seacome Rt. Owen, solctr. notary public, town clerk, clerk to Cheltenham Borough Old Age Pension Committee & Sub-Committee & clerk to the burial board, clerk to the Urban Authority, clerk to the Library Committee, clerk to rating authority & clerk to the Cheltenham & Gloucester joint water board
Seacome A. R. A. assistant solctr
Cheltenham Local Pension Committee (Rt. Owen Seacome, clerk)
Borough Education Committee (Wltr. Turner Long, sec.; Thos. B. K. Deavall, chief school attendance officer; V. W. Dance & T. H. Clarke, school attendance officers; Miss Effie Hay & Miss Sarah Harrison, school nurses)

- Morley Donald E., M.D., B.S., M.R.C.S., L.R.C.P., D.P.H. medical officer of health to the borough & school medical officer; Isaac Japh. McDonough L.R.C.P. & S. Edin., D.P.H. assistant medical officer of health to the borough & assistant school medical officer
Jefford Fras. Rt. M.R.San.I. M.S.I.A. chief sanitary inspectr
Deacon Ernest Wm. F.S.A.A., F.I.M.T.A. borough treas. & rating & valuation officer
Bache Wltr. J., M.I.E.E. borough electrl. engr
Corporation Water Works Offices (Gilbt. Gould Marsland B.Sc., M.I.C.E., M.Inst.M. & Cy.E. mngr. & engr)
Collectors of Rates & Rating & Valuation Officers for Cheltenham, Fras. Herbt. Harris & Edwd. Drew Ricketts
Collector of Rates for Cheltenham, H. V. Webb
Marsland Gilbt. Gould B.Sc., M.I.C.E., M.Inst.M. & Cy.E. borough surveyor & water engr
Hort Miss I. E., B.A., F.S.I., F.S.W.H.M. housing manager
Brill Frank William, registrar of births & deaths & deputy registrar of marriages for Cheltenham sub-district
Roberts E. C., A.M.I.C.E., P.A.S.I., M.Inst.M. & Cy.E. deputy borough surveyor
Juvenile Employment Bureau (A. Adams, employment officer)
Borough of Cheltenham Electricity Department (offices & showrooms)
- 81 The Shamrock Tea Rooms (Misses Margt. Venner & Eleanor Harris), home-made cakes &c
81 Cheltenham Chess Club (A. E. Clark, hon. sec.) (headquarters)
83 Cade Chas. Regnid. L.R.C.P. Lond., M.R.C.S., L.D.S.R.C.S. Eng. dental surgn
..... here are Imperial bldgs. & St. George's rd
- 99 **CHELTENHAM & DISTRICT GAS COMPANY (THE)**, fountain showrooms. Tel. 2037. See advertisement
99 **WILLIAMS MARK & CO. LTD.** haulage contractors. Tel. No. 3779
99 Isobel (Miss M. Isobel Allen), ladies' hairdrrsrs
99 Fountain Commercial Hotel (Mrs. G. M. Allen, proprietress)
99 Welford Mrs
101 **ADAMS ELIZABETH**, beauty specialist, foam & medicated baths, ladies' hairdressing. Tel. 5034
101 Raymond Wm. M.M.I.Ch.Lond. chiropodist
105 Newman Mrs
105 Dunk Mrs
105 Robertson Leslie
107 Hollingworth Mrs. F. V
107 Fenner Frank
107 Stopforth Mrs. M
109 Employers' Liability Assurance Corporation Ltd. (J. H. D. Henderson, resident inspector)
109 Buckingham Wltr. private hotel
109 Dawnay's Ltd. structural engrns
111 Cafe Maria
113 Hotel Verdun (Mrs. F. A. Cossens, resident proprietress). See advertisement
115 Atkins Miss Jane, aparts
117 Orford Mrs
117 Morris Jn
117 Fourness-Brice Misses
117 Hill Ernest
119 Scrivener Miss
119 George Bruce, insur. brkr
119 Sun Life Assurance Company of Canada (Bruce George, manager)
- 75 Turk Maud Ltd. ladies' hairdrrsrs
77 County Club (Mrs. Weech, hon. sec)
77 Morgan-Brown Mrs. W. N
79 Smith E. Gethen L.D.S.R.C.S. Eng. dental surgn
79 Hugo, photographer
79 Percival Victor Wm. L.D.S. R.C.S.Eng. dental surgn

GILLHAM'S FOR FOUNTAIN PEN REPAIRS
396 THE STRAND, CHELTENHAM

PROMENADE—continued.

- 119 Mildenhall Percy
 121 Buck Mrs. Sarah
 123 Archer Miss
 125 Davis Thos. Hy. private hotel
 127 Ivens Mrs. F. E
 127 Nichols Thos
 127 Millar Howard Steen
 129 (flat 1) Martyn Bros. photo-graphers
 129 (flat 2) Lane Mrs. Butler
 129 (flat 3) Rogers A. E., M.A. assistant master Cheltenham college)
 131 Brown Miss Gwendolen M., M.A., M.B., B.Ch.Cantab., M.R.C.S.Eng., L.R.C.P.Lond. physcn. & surgn. Tel. No. 3511
 131 Costello Miss Florence Kathln. B.A.Syd., M.R.C.S.Eng., L.R.C.P.Lond. physcn. & surgn. Tel. No. 3511
 131 Brown & Costello, physcns. & surgns
 133 Evans Sydney Jas. L.D.S.R.C.S. Eng. dental surgn
 133 Williams E. Jones, barrister-at-law
 here is Queen's circus
 East side.
 2 Midland Bank Ltd. (H. Ruffell Gibbons, mgr)
 4 Wynn Michael Ltd. costumiers
 6 Copper Kettle Candies, confectioners
 8 Wright Frederick Ltd. tobacconists
 10 Robertson & Co. (T. R. Pritchard, propr.), tobacconists
 12 Douro Wine Shops Ltd
 14 Webb Brothers Ltd. coal & coke merchants & factors. Tel. 3001 (3 lines)
 16 **WHITCOMBE A. & CO. LTD.** picture dealers & restorers. Tel. 2422

- 18 Art Needlework Studio (T. R. Pritchard, proprietor). Telephone No. 4519
 20 Hayman A. & Co. antique dlr
 22 **PLANT THOMAS & CO. LTD.** outfitters
 24 **DOBELL JOHN & CO. LTD.** wine & spirit merchants. Telephone 5158. See advert
 here is County Court rd
 26 Bradshaw W. N. & Son Ltd. tobacconists
 28 Kendall & Sons Ltd. umbrella mfrs
 30 Maison Annette, corsetieres. Telephone No. 2122
 32 Sharpe W. & Sons, boot mkr
 34 to 46 Cavendish House (Cheltenham) Ltd. drapers
 48 Walker James Goldsmiths & Silversmiths Ltd. jewellers
 50 **YOUNG & GILLING** (estab. a century), auctioneers, surveyors, valuers, estate & house agents. Tel. 2129. See advertisement
 52 **COOPER W. SCOTT** (Eric Scott Cooper), jeweller
 54 **SHARPE STEPHEN**, fruiterer
 56 Randall H. E. Ltd. boot mkr
 58 **PRINCE & JOHNSON LTD.** costumiers & furriers. Telephone 3873
 60 to 64 Chanelle Ltd. costumiers
 66 Serre Achille Ltd. cleaners & dyers
 68 Bartlett Miss Clara, florist & fruiterer. Tel. 2767
 70 **BEARD R. F. LTD.** watch makers & jewellers. Telephone 3707
 70 Brain Jas
 here is Ormond pl

1838, 1885



BY APPOINTMENT
TO THE LATE KING GEORGE V

1901, 1911

JOHN DOBELL & CO.

LIMITED

Wine and Spirit Merchants

Bottlers of Bass's, Worthington's and
Truman Hanbury's Burton Ales
Guinness's Stout, etc.

SPECIALITIES:

WHITE WINES ...	from 21/-	per dozen
CLARETS ...	21/-	"
SHERRIES ...	36/-	"
PORTS ...	39/-	"
MARSALAS...	39/-	"

A LARGE AND CAREFULLY SELECTED STOCK OF EMPIRE WINES,
SPIRITS AND LIQUEURS

Pure Highland Malt Whiskies, very old
Liqueur Brandy. Ciders in Cask & Bottle
Agents for Whiteway's, Bulmer's, Carr's
and Henley's Ciders

Price Lists on Application

24 Promenade & 246 High St., CHELTENHAM

TELEPHONE . . . No. 5158

BRANCH OFFICES:

Newport, Tewkesbury, Upton-on-Severn and Gloucester

Grams : "OLIVE." ESTABLISHED 1819. Phone 3369.

OLIVE & OLIVE

Clarence Street,
Cheltenham.

High-class

Fish Merchants, Game Dealers,
etc.

Severn Salmon in season.
Families waited on daily.
Country Department a speciality.

IF YOU REQUIRE A
DIRECTORY

of any other place let us
know your requirements

WE WILL ADVISE YOU

KELLY'S DIRECTORIES LTD.
186 STRAND, LONDON, W.C.2

Established 1799

The Oldest and Largest Directory Publishers in the World

- 72 **NIXON SAMUEL HENRY**, china & glass dealer (Porcelain house). Tel. 2598
- 74 Maison Kunz Ltd. confctnrs
- 76 Slade's, hosiers
- 78 Slade's, boot mkr's
- 80 & 82 **AYRIS**, costumiers. Telephone No. 2820
- 84 Jack Arthur & Co. watch makers. See advertisement
- 86 Scotch Wool & Hosiery Stores
- 86a, **EASTERN CARGO**, Chinese silks & art goods. Telephone 52129
- 88 **BANKS OF CHELTENHAM LTD.** booksellers & stationers. Tel. No. 2328
- 90 **BEETHAM & CLARK** chemists. Telephone 2330
- 92 Smith W. H. & Son Ltd. booksllrs
- 94 **FOICE F. J. & CO. LTD.** ladies', gents' & children's hairdressers. T N 3490
- 96 Maynards Ltd. confctnrs
- 98 **HARRAN ALFRED**, florist & fruiterer. Telephone 3164
- 100 **ADAIR AILEEN LTD.** costumiers, furriers & court dress-makers. Tel. 3807
- 102a, Decor (Cheltenham) Ltd. interior decrtrs
- 102b, Veroque Ltd. costumiers
- 104 **DEBENHAMS, LONGMAN & CO. LTD.** photographers
- 106 Dale, Forty & Co. Ltd. piano-forte manufacturers. See advt
- here is Imperial la
- 108 & 110 Cadena Cafés Ltd
- 112 **JESMOND**, gown specialists. Tel. Cheltenham 4666
- 114 Dollond & Aitchison Ltd. opticians
- 116 Dowlings, chocolate specialists
- 118 Newman W. H. Ltd. tobccnsts

CHELT.

Paris House.

Black & White Motorways Ltd. (travel bureau). Tel. No. 3067 (6 lines). See advertisement

DEAN & DAWSON LTD. travel organizers (Paris house). Tel. 3069

.....here is Imperial sq.....
New Club (The) (J. Mascie-Taylor, hon. sec)

Winter Garden

.....here is Imperial sq.....

Queen's Hotel (Cheltenham) Ltd
STEEL H. E. (HIMSELF), motor car agent & engineer (Queen's garage) (overlooking Winter Gardens). Telephone 2023

PROMENADE BUILDINGS.

See County Court road.

PROSPECT TERRACE, from 51
Fairview street. MAP C 6.

- 1 Bellinger Hy. Geo
- 2 Pearce Frederick
- 3 Flint Charles
- 4 Loder John
- 5 Davies Alfd
- 6 Bond Frederick
- 7 Skinner Mrs
- 8 Griffin Fredk. Alfd

PROVIDENCE COTTAGES.

See Andover road.

PROVIDENCE PLACE.

See Horsefair st. Charlton Kings.

PROVIDENCE SQUARE, from
100 Fairview road to Victoria place.
MAP C 6.

- 1 Widdows Mrs
- 5 Green Miss
- 7 Oliver Edwd. W

PROVIDENCE SQUARE—continued.

- 8 James Albert Edgar
9 Robertson Charles Frederick
10 Emerson Bertie
11 Daffurn Edwd. Geo
12 Trevett Wltr
13 Bishop Mrs

PUMPHREY'S ROAD, Charlton
Kings, from Cirencester road.
MAP E 8.

South side.

- 14 Williams Gilbt. Chas
13 Pearce Jesse
12 Mills Mrs
11 Hicks Regnd. Wm
10 Caudle Cyril Geo
9 Maycock Wm. Jn
8 Ellaway Arth. Thos
7 Skinner Arth. Chas
6 Ellard Hy
5 Hunt Sydney Ralph
4 Tibbles Fredk. Hy
3 Ellard Hy. Thos
2 Halliday Mrs
1 Newcombe Jas. Edwd

North side.

- Joynes Thos. A. (Kempsford)
Lea Wm. Chas. (Rayville)
Overfield Miss (Arcadie)
Harriman Miss (Arcadie)
Cox Fredk. (Brendaville)

QUEEN STREET, from 48 Tew-
kesbury road to 224 Swindon road.
MAP C 4.

East side.

- 2 Galloway Wltr. H
3 Smith Ernest
4 Golding Wm. Alfd
5 Lawrence Thos
6 Matthews Hy
7 Lewis Frank Hy
8 Davis Albt. Ronald
9 Coules Reuben Jack
10 Higgs Arthur
11 Higgins Albt
12 Lewis Fredk. V
13 Lippett William J
14 Green Jas
15 Creed Mrs. E
16 Webb Wm
17 Taylor James
18 Burford Mrs
19 Wakefield Charles

- 20 Ayers Jas
21 Smith Mrs
22 Cook Mrs. E
23 Taylor Chas
24 Burton Hy. J
25 Bennett Jn
26 Hopson Christopher A
27 Short Harold
28 Clarke Arth
29 Higgs Thos
31 Bowstead Cyril
32 Pearce Bertie
33 Millin Geo. Hy
34 O'Hagan David
35 Cook Mrs. D
36 Bishop Chas. W
37 Higgs Arth
38 Fennell Wm. Arth

West side.

- 39 Ingles Ernest J
40 Meredith Jack Thos
41a, Scrivens Miss
41 Savory Mrs. E. M
42 Stevens Hy
43 Matthews Frank G. E
43 Matthews Mrs. Beatrice, tobacnstr
44 Wright Miss
45 Arkell Oliver
46 Moxey Arthur
47 Goodhall Edward E
48 Allsopp Mrs. E
49 Herbert Mrs. A
50 Dopson Mrs. E
51 Alder Amos William
52 & 53 Painter Arth. shopkpr
54 Dodwell Albt
55 Regan John P
56 Chamberlain Mrs
57 Lyne Thos
58 Goodhall Albt. Jesse
59 Organ Mrs. S. E
60 Hearn Wm
61 Oakley Cecil Geo
62 Brown Ernest
63 Stevens Geo. Wm
64 Reeves Thos. Hy. B
65 Compton William E
66 Wakefield Harold
67 Gill Jn
68 Rawlings Albt
69 Griffiths Albt. E
70 Townley Mrs. L. A
71 Ursell Mrs
72 Upton William
73 Stanley Thos. marine store dealer

Telephone 2459

MORGAN & CO.

(Opposite Queen's Hotel)

HIGH-CLASS
**GROCERS AND
Provision Merchants**

DEALERS IN WINES AND SPIRITS

*Personal Attention to all Enquiries***2 QUEEN'S CIRCUS, CHELTENHAM**

Newbury cottages.

- 5 Townley Mrs. C. B
3 Smith Alfd
2 Painter Wm
1 Taylor Geo. Fredk

QUEEN WOOD GROVE, Prest-
bury, from Mill la.

- Austin Edwd. (Highcroft)
1 Holman Miss
2 Spencer Miss
3 Huntington Edwin
4 Brockman Arth. C
5 Boulton Walt
Parker Hy. (Woodbine cott)
East Jn. (Queen Wood villa)

QUEEN'S BUILDINGS.

See Wellington passage.

QUEEN'S CIRCUS, from top of
Promenade to 7 Montpellier av.
MAP D 5.

- 1 Dodwell F. C. & Son, news agts
1 Gillham B. C
1 Calvert Mrs

- 2 Morgan & Co. grocers. See advert
2 Morris Stanley
2 Ricketts Alfd
3 Pullar J. & Sons Ltd. dyers &
cleaners
3 Rosemary, fruiter
4 Holliday & Page Ltd. butchers
4 King Mrs. T. J
4 Hough Miss A. H
5 Hayman A. & Co. jewellers
5 Hayman Mrs
6 DAVIES ALLEYNE E. LTD.
coal & coke merchants. Tele-
phone No. 2469

QUEEN'S PARADE, from Lans-
down pl. to Parabola rd. MAP D 5.

South side.

Clow David M.B., Ch. B. physician
& surgeon (Lauriston house).
Telephone 2465

Clow Mrs. Alice Sanderson M.D.,
B.S., B.Sc. physician & surgeon
(Lauriston house). Telephone
No. 2465

QUEEN'S PARADE—continued.

- 1 Rotunda School (Miss C. G. Critchley, principal)
 2 Berryman Alec
 2 Berryman Mrs. L. E. boarding ho
 3 Burton Miss G
 4 King Mrs. Gertrude E. aparts
 5 de Sausmarez Frederick B., J.P.
 6 Perman Miss Grace
 6 Hodgson Mrs. G. B
 7 Walker Mrs
 9 Robins Miss R

QUEEN'S RETREAT, from 151 St. George's road to 88 Gloucester road. MAP D 4.

West side.

- 1 Hawker Geo. A
 2 Neale Geo. Albt. F
 3 Grinnell Mrs
 4 Clark Herbert Sidney
 5 Restall Albt. Chas
 6 Farthing Alec Jas. Wells
 7 Greengrass Wm
 8 Ince Fredk. Hamlet
 9 Bennett Mrs
 10 Daws Amos
 11 Hill Arthur
 12 Bartlett Wilfrid James

East side.

- here is St. George's drive.....
 13 Edwards Alfd. Edwin
 14 Weaver Harry Bernard
 15 Jennings Wm
 16 Brain Geo
 17 Edgington Mrs. M. J
 18 Tombs Dennis
 19 Morris Jn. Hy
 20 McKay Mrs. J
 21 Wells Ernest
 22 Gurney Arth
 23 Smith Gilbt
 24 Wright Mark, sen

QUEEN'S ROAD, from Lansdown place to 264 Gloucester road. MAP E 4 & E 5.

North side.

- 1 Ryland Mrs
 1 Beach Philip Wm
 1 Bridge Mrs. C
 3 Bell Jonthn. W
 3 Emano Therapy Association
 Ltd. medical appliances
 5 Prettyjohn Hugh

- 7 Curry Jn. Gavin D
 9 Haslett Thos. Bones H., M.D.,
 M.R.C.P.Lond., B.Sc., D.P.H.
 physen
 11 Mullings Sir Clement T., C.S.I
 15 Sweet-Escott Mrs. H. H
 17 Howard Stanley McK
 19 Connor Mrs. W. G
 21 Bowle-Evans Maj.-Gen. Chas H.
 C.M.G., C.B.E
 here is Christ Church rd

- 25 Rhodes Mrs. Fairfax
 27 Pettinger Chas. E
 29 Oldacre Hy
 31 Barker Wm. Dewson
 33 Weaver Chas. H
 35 Streatfeild Mrs. E. M
 37 Coles Jas. P
 39 Bennett Mrs. M. A
 41 Welchman Chas. A
 43 Woodward Percvl
 45 Wright Jspth
 47 Davis Hy. Geo. S
 49 Chandler Arth
 51 Simmons Geo. M
 53 Howitt Arth
 55 Collier Victor
 57 Hamley Thos. E
 here is Eldorado rd

- 61 Holt Mrs
 63 Abell Mrs
 here is railway bridge.....
 65 Bubb Mrs
 67 Alpha Garage (Fredk. B. Leopold, propr)
 67 Constable Herbt
 69 Roberts Mrs
 71 Nourse Miss Lilian Gertrude
 73 Baker Wm
 77 Perry Miss
 79 Price Jesse
 81 Smith Gilbt. boot mkr
 83 Smith Mrs. Edith, confctnr
 85 Haynes Fredk. Geo. statnr. & post office

South side.

- 12 Fry Chas
 here is Christ Church rd
 26 Anderson Capt. Wm
 28 Bailey A. Grahame, M.A
 30 Mackay Mrs. W. J
 32 Hadley Miss
 34 Thorn Fredk
 36 Owen Mrs
 46 Cooper Misses



Cricket Coach
 Cheltenham College
 1886-1925

Seventeen Years
 Gloucestershire County Eleven



All Requisites for

CRICKET, FOOTBALL

HOCKEY, LACROSSE, CROQUET, GOLF, LAWN TENNIS,
 BADMINTON, RUNNING AND ALL OUTDOOR GAMES

REGENT STREET
 and 8 SUFFOLK ROAD, CHELTENHAM

Telephone 2888

- 48 Hilton Norman Vincent
 50 Carpenter Jspth. G
 58 Cypher Frank B
 58 Cypher James & Sons Ltd.
 florists
 66 Croome Miss
 68 Bamford Harry Cecil M.R.C.S.,
 L.R.C.P.Lond. physician &
 surgeon. Tel. 4055
 here is Glencairn Park rd
 70 Heslop Mrs
 72 Bastard Mrs
 74 Manners Miss
 76 Cooper Wm. Ernest
 78 Mason Ernest Harry
 here is Kensington aven
 L. M. & S. Railway (Lansdown,
 Cheltenham Spa) Station (Arthur
 Chandler, station master)
 Smith W. H. & Son Ltd. books!rs

QUEEN'S TERRACE.
 See Wellington passage.

RAILWAY BUILDINGS.
 See Norwood road.

RAILWAY LANE, from 40 Providence terrace, Great Norwood street. MAP E 6.
 (No thoroughfare.)

RANDALLS COTTAGES.
 See Bouncers lane.

REDDINGS ROAD, from Hatherley lane to Borough boundary. MAP G 3.

REDGROVE.
 See Hatherley la.

REGENT CHAMBERS.
 See Regent street.

REGENT STREET, from 379 High street to 71 Rodney road. MAP C & D 5.

East side.
Regent chambers.
 1a, Woolf W. A. Ltd. sports outfitters. See advertisement
 1 & 2 Fredericks, ladies' hairdrrsrs

REGENT CHAMBERS, REGENT STREET—
continued.

- Horlick Edwd. Jabez, tobconst
Riches A. & Co., coal mers
WENDY, art needlework
Smith Miss
- 1a, Holtham & Pugh, confctnrs
1a, Wall Miss
Regent Hall, Plymouth Brethren
3a, Bradbury & Barnes, tailors
3a, Downham Edgar Hartley
1 Steel, Lane & Yeend, solctrs
1 Lane Jn. D. solicitor & commissioner for oaths & county coroner for Upper division of Gloucester
1 Yeend W. Wallace, solctr. & commissioner for oaths & assistant deputy coroner for Upper division of Gloucester
1 Coroner for the Upper Division of Gloucestershire (Jn. D. Lane)
2 Winchoomb Agricultural Association (Chas. C. Castle & Son, hon. secs)
2 Castle Charles C. & Son, auctioneers. See advertisement
3 Eekersall & Watterson, solctrs. & commissioners for oaths
4 Knight & Thick, tailors
4 Mason Humphrey T. N., F.B.A.A., F.I.A.C. registered accountant. Telephone 2865
5 Britannic Assurance Co. Ltd (Wm. A. C. Taylor, district manager)
5 Morgan T. advertising & printing. Tel. 4280
5 Jones Mrs
6 Tote Investors Ltd
6 **LEISHMAN & COPELAND**, auctioneers (Regent chambers). Telephone 2934. See advert
Cinema Houses Ltd. (W. Simpson, genl. mngr)
10 Burke Hubert Jas. L.D.S. dental surgn
10 Simpson Wilfred
11 **BICK & SON**, auctioneers & estate agents (Tel. 5020); head office, London road, Gloucester. Tel. Glos. 3177
11 **ALCOCK R. C. LTD.** stamp dealers

- 11 Hooper Arth. Thos
12 Barton Horace, tailor
13 Linton Mrs. A. R. board residence
14 Tymms Mrs
15 Lucille, ladies' hairdrrsr
15 Gardner A. J
16 Shipway William Henry & Ralph, dentists. Tel. 2161
16 Jenkins Fredk. Geo
Wall T. & Sons Ltd. ice cream mfrs
Cheltenham Riding School Ltd. (office)
17 Morris Miss Edith, dressmkr
18 Whitehouse Albt. Edwd. manufacturing jeweller
19 Boreham H. estate agt
20 Read Walter & Co. Ltd. commsn. agts
20 Fowles Walter Fitzroy, auctioneer. Phone 3906. See advertisement
20 Hitchcock Alfd. Jn
20 Winter Wltr. Hy
Keen Miss Clara, milliner (Brigh-ton house)
- here is Ormond pl
- 23 & 24 Martin & Phelps Ltd. hairdrrsrs
Regent Motors (G. Readings Ltd.), motor agents. See advertisement
Cavendish House (Cheltenham) Ltd. (warehouses)
Cavendish House (Cheltenham) Ltd. (staff quarters) (Stamford ho)

West side.

- Cavendish House (Cheltenham) Ltd. cabnt. works
Dale, Forty & Co. Ltd. warehouse. See advertisement

Ormond terrace.

- 17 Gosling Albt
16 Seage Wm
Clarke Mrs. (1 University ho)
Stagg Mrs. (2 University ho)
8 Ayris, costumiers (workshop)
7 Cull Chas
6 Ayris, costumiers (workshop)
5 White Miss L. K
4 Pepperdine Mrs. Edith
3 Maison Kunz, confctnrs. (stores)
2 Barlow Miss

- 1 Drewe Miss
1 Taysom Miss
..... here is Ormond pl
- STONECRAFT**, landscape gardeners. Tel. 4874
Dale, Forty & Co. Ltd. (warehouse)
53 Fenemore Winiired, ladies' hairdrrsr
53 Nicholls Miss C., M.S.S.Ch. chiropodist. Tel. 2723
Cavendish House (Cheltenham) Ltd. house furnishers
Cavendish House (Cheltenham) Ltd. (staff quarters)
...here is County Court rd....
Williams Oliver John LL.B., J.P. solicitor & commissioner for oaths (County Court chmbrs)
Holloway Percy Edwin (caretaker County Court chmbrs)
Star hotel, Jas. Cooper
68 Poulston Albert, hair dresser
68 Freeman Mrs
69 B. Y. B., fruitrs
70 Fryer Robert, fried fish shop
70a, Continental (The) P.H. Fredk. Arth. Bunston

RETREAT COTTAGES.

See Montpellier retreat.

RICHMOND COTTAGES.

See Sherborne street.

ROCHFORD TERRACE.

See Alexandra street.

RODNEY ROAD, from 126 High street to Oriel road. MAP C 6.

East side.

- 4 Winterbotham, Gurney & Co. solctrs. & commsnrs. for oaths
8 Cook Mrs. H
10 Cambray Baptist School
10 Ruck Hy. Wm. caretaker
12 Conservative & Unionist Association (Cirencester & Tewkesbury division) (E. Noel Aiers, sec. & agt)
12 Cheltenham Mutual Plate Glass Insurance Society Ltd. (R. Trinder, sec)
12 Trinder R. insur. agt
14 Baylis Edwd. Leighton, solctr. & commissioner for oaths

16 **CORNHILL INSURANCE CO. LTD.** (W. S. Champness, local manager) (Cornhill house). Telephone, Cheltenham 2970

- 18 Reason Miss Evelyn M. ladies' hairdrrsr
18 Scotland & Co. Ltd. commsn. agts
18 Alexander Jas. commsn. agt
20 Rodney Hall (H. W. Ruck agt)
20 Cheltenham & District Rate-payers' Association (Miss Margery Hann, hon. sec.) (Rodney Hall)
22 Ticehurst, Wyatt & Co. solctrs. & commissioners for oaths & notaries public. Telephone No. 3011
22 Ticehurst Geo. F. supt. registrar Cheltenham Registration District & steward of the Manor
22 Selje Jas. Harold, deputy supt. registrar, Cheltenham Registration District
22 Wyatt Algernon Montagu, solctr. & commissioner for oaths & notary public
22 Selje Jas. Harold, solctr. & commissioner for oaths
22 Turner Wm. G. E. registrar of marriages & deputy registrar of births & deaths
24 Forbes Wltr. Jas. solctr. & commissioner for oaths & clerk to Charlton Kings Urban District Council
34 Jones Harry, dance band propr
.. here is passage to Cambray pl ..
Municipal Car Park
..... here is Oriel rd

West side.

Lloyds Bank chambers.
The Mercantile Union Guarantee Corporation Ltd

- 1 Crofts Victor Edwin
3 Burr's Press, printers
3 Betts Mrs
5 Browell Mrs. A. apartments
7 Strange Saml. Wm
9 Elmslie Miss
9 Glyn Miss K. D
9 Healing & Overbury FF.R.I.B.A., M.R. San. Inst. chartrd. archtcts

RODNEY ROAD—continued.
 15 Williams T. O. & Davies, chartrd. acctnts
 17 Dovey Jn. Mark
 19 Cartwright Middleton
 21 Charity Organization Society (Kenneth Woodward M.A. hon. treas.; Miss Layng, sec)
 21 Cheltenham Collecting Savings Bank (Miss E. C. Morris, hon. sec. & treas)
 21 Morrin J. F
 21 Dale Mrs. caretaker
 23 Cheltenham Typewriter Workshops (F. March, propr.), typewriter dealers. See advert
 23 Davis Miss Darle B.A., D.C. chiropractor
 23 Godsell Christphr. Jn
 25 Boite Mrs. M. M
 27 Kimberley, Morrison & Co. (P. A. Morrison F.C.A., H. J. Gittings F.C.A. (resident partner) & A. J. Morrison A.C.A.), chartered accountants. Tel. No. 52001
 27 Barnard Miss D
 27 Bateson Edwin Patrick
 29 Rainger & Rogers A.R.I.B.A. archtcts
 29 Davis Amos Geo. caretaker
 31 Vernon Mrs. A. E
 31a, Brownett Oswald Ernest S
 33 Treasure Frank P. solicitor & commissioner for oaths. Telephone No. 4269
 33 County of London Permanent Building Society (F. Pope Treasure, local representative)
 33 Orchard Geo
 33a, Sansom Regnld
 35 Cooke (T. G.), Tortonese & Price, certified acctnts
 35 Cheltenham Town Association Football Club Ltd. (C. H. Tortonese, sec.) (reg. office)
 35 Zurich General Accident & Liability Insurance Co. Ltd. (A. E. Turner, res. inspector)
 35 Bedford General Insurance Co. Ltd. (A. E. Turner, resident inspector)
 35 Bailey Wm. Thos
 37 Holborow Thos. Alex
 37 Holborow & Ridler, dentists

39 Cheltenham School of Shorthand & Typewriter Bureau (Mrs. A. J. March, principal); any make of machine supplied. Tel. 4563
 39 (basement flat) McLean Hy. D
 41 Smith Frank Ernest
 41 World Fellowship of Faiths (Cheltenham branch) (F. E. Smith, hon. sec)
 43 Hare Miss
 45 Cross Mrs
 47 Willis Mrs
 49 Smith Miss F. E. a.parts
 51 Woodward Miss A. a.parts
 53 Prosser Chas. Leslie, a.parts
 55 Baskott Miss E
 57 Owen Hubert
 57 Allender Miss
 57 Armfield Wilfrid C
 61 to 69 Rodney Private Hotel (Frank Vernall, propr)
 here is Regent st
 71 Parsons Miss C. A
 75 Dagger Thos. M.R.C.S.Eng., L.R.C.P.Lond., L.D.S.Eng. dental surgn
 .here are Imperial la. & Imperial sq.
ROEBUCK COTTAGES, from 215 High street to Hereford place. MAP C 5.
 9 Wickens Mrs
 10 Clark Mrs
ROMAN ROAD, from 249 Gloucester road to 6 Rowanfield road. MAP E E 4.
 North side.
 Horsman Jn. H. motor engrn. (St. Mark's garage)
 3 Lance Ernest
 5 Cripps Wm
 7 Bushell Leslie Sidney
 9 Watkins Herbert William
 11 Morgan Geo
 13 King Francis
 15 Everett Sydney Chas
 17 King Herman Vere Jas
 19 Walker Albert Harry
 21 Parfitt Arthur
 23 Page Chas
 25 Attwood Chas
 27 Coventon Mrs. H
 29 Davies Albt. Edwd
 31 Moore Mrs

33 Bramley Wm
 35 Halliday Mrs. Alice
 37 Ward Herbert Charles, builder, decorator & plumber
 Horsman Jn. H. motor engrn. (garages)
 51 Lynch Patrick
 53 Humphries Mrs
 55 Browning Maurice
 57 Wlexy William H. J
 59 Bloxsome Mrs
 61 Harding Wm. Edwd
 63 Day George
 65 Ward Herbt. F
 67 Thomas John
 69 Maisey Fredk. Chas
 71 Connelly Mrs
 75 Marsh Wm. coal mer
 77 Pinnock James
 79 Cox Stephen Henry
 81 Humphries Chas. Harry
 South side.
 2 Leighton Miss A. M. shopkpr
 4 Burge Ernest
 6 Wake Hy. Edwd
 8 Neate Mrs
 10 Ayers Albert
 12 Page Geo
 14 Price James Edward George
 16 Dunn Thos. shopkpr
 18 Luckett Frank
 20 Dawson Wm
 22 Daffern Leonard
 24 Townsend Raymond, butcher
 26 Pearce Harry Thos
 28 Gardner Mrs
 30 Bayliss Edwd. Wm
 32 English Herbt
 34 Ellis Mrs
 36 Mills John
 38 Smith Mrs
 40 Long Martin William
 42 Davis Albt. Ernest
 44 Cole Lionel
 46 Reason Edward Stephen
 48 Gardner Mrs. L
 50 Goulter Percy
 52 Wetherstone Edward Henry S
 54 Hamlet Edward Albert
 56 Holman Miss
 58 Green Mrs. B
 60 Spawton Edward
 64 Baker Wm. Jn
 66 Morris Alfd. Wm
 68 Lawrence Mrs
 70 Carpenter Ernest Chas

72 Organ Miss Rosa May
 74 Fry Henry
 76 Price Jn
 78 Jones Alfd. Thos
 St. Mark's Infant School
 here is Rowanfield rd

ROSE COTTAGES.

See Alstone la. & Cudnall st.
 Charlton Kings & Hambrook st.
 Charlton Kings.

ROSE & CROWN PASSAGE, from 143 High street to St. Margaret's road. MAP C 5.

West side.
 Harper Arthur E. coffee house
 Rose & Crown inn, Chas. Beckingham
 Isher A. H. & Son, art metal workers
 East side.

29 & 30 Flowers Bros. cabnt. mkrs
 28 Deane Ronald, decrtr
 31 Weston Miss
 32 Ward Rt

ROSE HILL COTTAGES.

See Rosehill street.

ROSE VILLAS.

See Swindon street.

ROSEBUD COTTAGES.

See Ryeworth road, Charlton Kings.

ROSEHILL STREET, from Hale's road. MAP C 7.

North side.
 Dymond Wm. (Waverley lodge)
 Holyoake Jn. (Waverley cott)

Rose Hill cottages.

1 Cottle Albt. Wm
 2 Burt Mrs
 Layton James (Rosehill cottage)

Walker Miss (Rose cott)
 Mitchell Alfd. Hy. (Hill cott)
 Bayliss Alec Victor, bldr. (workshop)

2 Kersey Thomas
 3 Bowles Joseph Edward
 4 Ruck William George
 5 Black Horse inn, Mrs. Sarah A. Cook
 6 Winstone William Henry
 7 Samson Fredk. A. W

ROSEHILL STREET—continued.

- 8 Daniels Hy. Chas
9 Smith Oliver Rd
10 Collier William Charles
11 Fifield Mrs
12 Gill Mrs
13 Simmons William Charles
14 Clements Fred George
15 White Mrs
17 Knapp William, boot maker
18 Niblett Miss
19 Elston Jn
20 Hamblin William
21 Pitman Cecil Ernest
22 Lawrence Albert E
23 Webb Fredk
24 Moore Chas. Edwin, upholsterer
24 Bozzard Thos. Wm

Springfield cottages.

- 1 Nourse Geo. Wm
2 Bennett Robert H
3 Niblett George
4 Ryan Harry
5 Arkell Mrs
6 Arkell Wltr. C
7 Bliss Fred, house decorator, carpenter & joiner
7 Bliss Wilfred V

Springfield place.

- 1 Simmons Wm
2 Young Mrs. A. L
3 Tester Fredk
4 Palmer Stephen
5 Knight Fredk. Wm. insur. agt
6 Johnson Leslie Fras
7 Griffiths Francis W. builder
8 Sheen Edwd
Burnett F. W. builder (workshop)
9 Johnson William Francis
10 Knight Hy

Welch Edwd. Wm. (Fairford)
Leopard Misses (Amesbury)
..here is pathway to Haywards rd..

South side.

Adey Jn. Edwd. carpenter

Brecon terrace.

- 19 Green Ernest Henry
18 Clowes Ernest
17 Lucas James J
16 Wells Fredk. Hy
15 Slack Henry Thomas
14 Gwillim Fred Jsph
13 Mills Walter, plumber

- 12 Wigmore Fredk. Jn. tailor
11 Jones Miss
10 Smart John
9 Howes John Albert
7 Howes Aubrey
6 Tandy Harry
5 Byard Mrs
4 Moore Chas. Edwin, upholsterer
3 Sellick Mrs
2 Knott William G
1 Sellick Herbert

Stretton terrace.

- 9 Jones Mrs
8 Day Frank
7 Dodwell Mrs
6 Bloom Mrs
5 Corbett Mrs
4 Randall Henry John
3 Brooks Mrs
2 Hendrie Thos
1 Strong Mrs

Melrose cottages.

- 1 Delaney Mrs. E
2 Uzzell Harry Jas
3 Webb Eric Chas
4 Griffiths Horace

- 35 Jennings Chas
36 Ruck Mrs
37 Butt Mrs
38 Hill Rowland
39 Bartlett Alfd. Jas
40 Fletcher Wm
41 Field Wm. Alfd. Baden
42 Wixey Mrs
43 Gibbins Jesse Sidney W
44 Sadler Fredk. Jas
45 Hill Jn. Eric
46 Turner Mrs
47 Hayward William
49 Harris Arth
50 Davies Mrs. Eliz. fried fish dlr
51 Gwillim Jn. Edwd. Geo

ROSEHILL TERRACE.

See Coltham fields.

ROSELAND TERRACE.

See Rowanfield road.

ROSSLYN VILLAS.

See Shurdington road.

ROTHESAY MANSIONS.

See Albert road, Pittville.

ROTUNDA TERRACE.

See Montpellier street.

ROWANFIELD ROAD, from
Merevale Libertus rd. to Alstone la.
MAP E E 3.

South side.

Hayward Thos. (Marsden cott)

Magdala cottages.

- 1 Evans Wm. Edwd. Jas
2 Heywood Miss
3 Kent Mrs. C
4 Harris Mrs
5 Tibbles Albt
6 Price Mrs. L
..... here is Roman rd
St. Mark's Men's Institute
St. Mark's Parish Hall
Moore Wltr. (Hazelwood)
Wood Miss (Beechwood)
Ligo Mrs. (Greenwoode)
Vizor Rt. C. F. (Elmwood)

St. Mark's cottages.

- 2 Tombs Frank
1 Bull William

Roseland terrace.

- 1 Yarnold Mrs
2 Hope Fredk. Edwd
3 Hale Regnd. Hy
4 Ward Herbt. Fredk
Killner Fredk. (Lucerne)
Gunnell Geo. F. (Westview)
Creasey Mrs. (Laneta)

Electricity Sub-Station

Cook Mrs. E. (The Rowans)

Ryburn villas.

- 4 Poole Miss
3 Cotterell Misses
2 Turvey Hy. J
1 Lloyd Mrs

Sunningend cottages.

- 2 Keen Edwd
1 Randall Fredk. Wm

Evans Mrs. B. (Wilhaven)
Perkins A. R. (The Kymin)
Wildsmith Jas. A. (St. Elmo)
Probert Gordon (Glenrae)
Hall Alfd. Leonard (Sans Souci)
Faulkner P. (Nuavon)
Griffiths Wm. Edgar (Edris)
Jones Wm. Edwd. (Wrighton)
Dubber Fredk. Thos. (Westonville)

Westfield villas.

- 3 Mitchell Mrs
2 Seager Ernest Wm
1 Jelfs Horace Jas

Humphries Albt. C. (Westfield ho)
Taylor Saml. (Northfield)

North side.

Lloyd Clement Albt. Reuben (Woodland gro)
Davis Frank (The Yew Trees)
Jennings Ernest G. (Madonna cot)
Stockum Miss M. (Summerville)
Bickham Miss (Rose villa)
Mansfield Chas. Albt. gardener (Rosedale)

Coronation villas.

- 1 Stevens George
2 Nichol John
3 Howes Harry Chas
4 Turner Frederick

Hill View cottages.

- 1 Price Herbert
2 Jones Arthur J. B

Haynes William, market gardener (Rowanfield cottage)
Salter Arthur (The Bays)
Sindrey Fredk. Wm. market gardener (Sydney ho)
Boote Brooke, market gardener (The Chestnuts)
Boote Mrs. A. H., S.R.N. nurse (The Chestnuts)
Sindrey Fredk. Geo. market gardener (The Treelands)
Sindrey Arth. (Rowanfield gdns)
Sindrey Bros. market gardeners (Rowanfield gdns)
Weaving Jack Hy. (Walmar)

ROYAL CHAMBERS.

See 45a, Promenade.

ROYAL CRESCENT, from Crescent place to Royal Well rd.
MAP D 5.

- 1 **PIERPOINT FAMILY & COMMERCIAL HOTEL** (Mr. & Mrs. Charles James Barton, proprietors). Tel. 400511
2 Derrick Mrs. Edith

- ROYAL CRESCENT—continued.
 3 Cheltenham Labour Party (W. Hayward, sec)
 3 Cheltenham Labour Hall & Institute Ltd. (Cyril Barlow, sec)
 3 Roe Horace
 4 Carden Alfd. Eastland L.D.S. R.C.S.Eng. dental surgn
 5 Haward Ronald Chas
 5 Vassar-Smith Sir John Geo. Lawley bart
 6 Shipway Mrs. B. M. board residence
 7 Clarke Miss Adelaide, dressma
 8 Locke Henry John
 9 Talbot Rd. J
 10 Foster Misses
 10 Mead Henry Wilfred
 11 Locke Gilbert Martyn
 12 Woodward Miss Edith, teacher of dancing. See advert
 13 Currie Jn. G. Drummond M.R.C.S., L.R.C.P. ophthalmic surgn
 13 Lloyd J. P. Fras. F.R.C.S. ophthalmic surgn
 13 Deighton Thos. Dudley M.S., F.R.C.S. throat surgn
 13 Barker Geoffrey Neish F.R.C.S. throat surgn
 13 Anderson Roland G., M.D. consulting physcn
 14 Holtam W. G
 14 Little Miss G
 14 West Cecil
 15 Martin Miss
 15 Little Miss M. nurse
 15 Haylings Mrs. G. E
 15 Walden Wm
 15 Hickman Miss M. M. nurse
 16 Rickerby, Thompson, Yeaman & Howell, solicitors & commissioners for oaths. Tel. No. 2054
 16 Headington School (Oxford) Ltd. (reg. office)
 16 Lilley Brook Golf Club (Cheltenham) Ltd. (reg. office)
 17 British Law Insurance Co. Ltd. (The) (C. Farquharson, district inspector)
 17 Gaccon Frank & Co. Ltd. motor claims assessors
 17 Tose Misses
 17 Smith Mrs. Percy
 17 Manners Hy. Edwd
 18 Pugh Florence, dressma
 18 Imperial Motor Mart

ROYAL PARADE.

See Bayshill road.

ROYAL WELL PLACE, from Royal Well lane to St. George's place. MAP D 5.

- here is Chapel walk
 1 Gratton George Fred, dairyman
 2 Baldwin E. & F. confctars
 3 Vandenplas Joseph
 5 Royal Well tavern, Mrs. Adelaide Jarvis
 6 Cox Jn. Wm. printer
 7 Poulston Alfd. hairdrsr
 7a, Jarrett Wltr. Regnld

ROYAL WELL ROAD, from St. George's road to Clarence parade. MAP C 5.

- here is College pl
 Kreye H. ladies' hairdrsr
 National Cash Register Co. Ltd

RUBY PLACE.

See Cudnall st. Charlton Kings.

RUSSELL PLACE, from Tewkesbury rd. to Russell st. MAP C 4.

- East side.
 5 Compton Fredk. Thos
 6 Hopkins Wm
 7 Taylor Allen Geo
 8 Alder Mrs. F. E
 9 Creech Mrs. E. M. G
 10 Beams Wm. Rd
 10a, Rogers Miss
 10a, Rees Miss
 11 Richards Alfred
 12 Fletcher Mrs. E
 13 Sugg Alfd
 13a, Peters Wm
 14 Guest Hubert
 15 Grinnell Mrs
 16 Brobin Harry Bartley
 17 Ingram Mrs. Nellie, shopkpr

West side.

Weston cottages.

- 5 Davis Wm. Fredk
 6 Driver Geo. jun
 7 Williams Mrs. M. E
 8 Mills Jn
 9 Taylor Roland
 10 Cambridge Wltr

Cole Wm. H. & Co. Ltd. hairpin mkr. (Zona works)

RUSSELL STREET, from 47 Townsend street to 17 Russell place. MAP C 4.

- North side.
 5 Finch William T
 7 Newman Robert
 11 Bishop Arth. Geo
 13 Ford Sidney
 here is Baker st.
 Gas Green Baptist Mission Church
 15 Stanley Mrs
 17 Miles Mrs. Annie
 19 Twining Jas
 21 Parnham Mrs. C
 23 Stubbs Mrs. E
 25 Wheeler Mrs. A
 27 Smith Mrs
 29 O'Brien Frank
 31 Cooper Alfred E
 33 Bullingham Mrs. F
 35 Upton Mrs. A. E
 37 Wheeler Wm
 here is Cleveland st
 39 Hopkins Jn. Edwd
 41 Chick Clarence Hy
 43 Cooke Mrs
 Butler A. E. bldr. (yard)
 47 Moss Wm. Jn
 49 Hawker Mrs
 52 Newman Chas. Sidney
 53 Betteridge Christph. Hy. beer retlr
 55 Hayes Saml. Chas
 57 Tibbits George Frederick

South side.

- 2 Cox Cyril Jn
 4 Meadows Geo. F
 6 Griffin Ernest C
 8 Holtham Edward J
 10 Wornham Wltr
 12 Hott Wm. Jas. Rd
 . here are Albert & Cleveland streets.

RYBURN VILLAS.

See Rowanfield road.

RYECROFT.

See Ryeworth road, Charlton Kings.

RYEWORTH ROAD, Charlton Kings, from London road to Ham road. MAP C 8, D 8.

- North side.
 Cockshott Lt.-Col. A. Maurice (Colaba)
 Heber-Cook Miss (Firsden)

- Scott Mrs. M. C., B.A. (Braemary)
 Dickie Maj.-Gen. John Elford C.B.E. C.M.G. (Nathia)
 Bond Mrs. (Longwood)
 Bullock Miss E. D. (Lyndale)
 Bullock Maj. R. L., D.S.O. (Lyndale)
 Evans Mrs. M. A. (Leaside)
 Spinney Miss (The Mead)
 Moody Mrs. Emma (Bythorn)
 Lindsey Miss (Reigate)
 Dean Wm. (Cypress)
 Sanders Mrs. C. H. (The Homestead)
 Day Mrs. (Oliveville)
 Tew Geo. (Inglecote)
 Roberts Wm. (Mossiel)
 Mott Leonard (Timore)
 Brown Miss (Branston)
 Fennell William (Belmont)
 Hex Mrs. E. & Miss (Medwyn)
 Adams Wm. Albt. electrol. engrn. (Lindley)
 Tortonese Chas. Hy. rating officer for Charlton Kings Urban District Council (Cranbourne)

Clifton place.

- 1 Mills J. R. & Son, bakers
 2 Mills Arthur
 3 Helyar Arth. Ernest
 4 Goodall Harry
 5 Tipper Wm
 6 Powell Leslie

- Stevens Mrs. Kate (Homeville)
 Lewis Jn. (Eastleigh)
 Apperley Edwin (Newbury cott)
 Methodist Chapel
 Robinson Mrs. (Chapel cottage)
 Glenny Miss (Curzola)
 Burrows Mrs. (Kimberley)
 Cleevly Ernest (Colenso)
 Berry William (Nizza)
 Berry Mrs. (Fairhaven)
 Hodge Mrs. (Glen view)
 Hart Mrs. (Rockcliff)
 Fluck Henry (Ventnor)
 South Mrs. H. K. (St. Mary's)
 Jeffery Frank (Ivymead)
 Jennings Albt. Hy. (St. Bernard's)
 Maisey Ernest C. insur. agt. (Fernbank)
 Smith George (Gertiville)
 Payne Walter Thomas (Ryecliffe)



RYEWORTH ROAD—continued.

Bank cottages.

- 1 Williams Arthur Caleb
- 2 Holland John
- 3 Barnes Albt. Edwd
- 4 Mills Sidney W
- 5 Newman Fredk. Chas
- 6 Burrows Jsph

Robinson Ernest W. (Ham house)

South side.

- Barrett Joseph R. (Woodlands)
 Birt Harry (Elmore)
 Batten Mrs. (Homeleigh)
 Barrett Hy. B. (Ryeworth villa)
 Protherough Wm. B. (Stoke villa)
 Smith John William (Elmhurst)
 Harris Ernest (St. Briavels cott)
 Young Geo. R. (St. Briavels)
 Greenman Albt. C. (Thornville)
 Newsome Jn. William (Lorrimore)

.....here is Sandhurst rd.....

Pearson Mrs. A. E. (Homeland)

Mourford cottages.

- 1 Hill Mrs
- 2 Lawrence Wm. Hy

Rosebud cottages.

- 1 Franklin Rt. W
- 2 Palmer Bertram

- Williams Wm. (Sunnywell)
 Burrows Miss (Ivy villa)
 Buxton Harry Wltr. grocer (St.
 Alban's stores)

Peacey Mrs. E. A. (Bicknell)
 Peacey & Burton, dectrs.(Bicknell)

..... here is Hambrook st

- Ryeworth inn, Rd. Alfd. Fowler
 Bowden Lewis, greengro.(1 Ryecroft)
 Abercrombie Oswald (2 Ryecroft)
 Underwood Wm. (3 Ryecroft)
 Chandler Mrs. (Victoria cottage)
 Palmer Percy (Yew Tree cott)
 Tibbles Frank (Oakley cottage)
 Brinkworth Wm. (Rose cott)
 Jelfs Horace E. (Cotswold cott)
 Jones Wilfred Stanley (Clyde cott)
 Brinkworth Wm. Hy. (Cashel cott)
 Fry Benj. (Westmon house)

Westmon villas.

- 1 Woolford Harry M
- 1 Milledge Jas
- 2 Larner Jas

Woolford Harry M. grocer (Ryeworth stores)

Westmon cottages.

- 1 White Jas
- 2 Peacey Edwd
- 3 Lawrence Horace
- 4 Webb Cyril

Stevens Jsph. (Holythorn)
 Lawrence Walt. F. (Fir Tree cot)
 Wicks Wm. (Hambrook cott)
 Rachael Frs. Gerald (Brook cott)
 Cleal Hy. boot repr. (Sunnyside)
 Willmore Chas. (Ashley cott)

Ryeworth view.

- 1 Phelps Mrs
- 2 Roberts Ernest
- 3 Jeffery Wm. Jas. Andrew
- 4 Williams Herbert

Bird Jsph. Wm. (Ham Close ho)

Atlas cottages.

- 1 Price Mrs. E
- 2 Burton Rd

Hughes John (Ryeworth house)
 Webb Mrs. (Kelvinside)

Melton terrace.

- 5 Woodward Jesse Ernest
- 4 Screen Wm. Jn
- 3 Murdock Jn
- 2 Parrett William
- 1 Coombes Harry Walter

Dodwell Cecil (Mottisfont)
 Manders Miss (Miles end)

Ledmore villas.

- 2 Norman Mrs. E
- 1 Norman Mrs. A. H

Fawcett Fredk. (The Orchards)

RYEWORTH VIEW.

See Ryeworth road, Charlton Kings.

ST. ANNE'S COTTAGES.

See St. Anne's terrace.

ST. ANNE'S ROAD, from Albion street to Hewlett st. MAP C 6.**North-west side.**

Miles Felix Leopold (Llancaut)
 Hose Miss Doris (2 St. Anne's ho)
 Mayo Saml. Ernest (Dromolan)
 Bridges Sidney Michl. (Mayhill)
 Newbury Edgar P. (Drayton)
 Ruck Mrs. (Orwell)
 White Jn. (Cranbourne)

Kenilworth villas.

- 2 Slaughter Mrs. C

South-east side.

Fison Mrs. F. E. (Alconbury)
 Gillett Chas. Durant (Bella Vista)
 Fluck Regnld. (Kelsey)
 Taylor Eustace T. (Silverdale)

ST. ANNE'S TERRACE, from Hewlett road to 113 Fairview road. MAP C 6.**South side.****Denmark villas.**

- 1 Kilmister John
- 2 Holman Stanley Chas
- 3 Cummin Mrs
- 4 Tarling Alfd
- 5 Bourne Charles
- 6 Smith Alfd. Regnld
- 7 Spencer Miss
- 8 Ames Alfd. Irwin L
- 9 Acock Charles Martin
- 10 Stanley Mrs
- 16 Weston Geo
- 17 Blizard Edwin Dick
- 18 Cox William
- 19 Vick Samuel Henry
- 20 Hiles Mrs. A
- 21 Richards Raymond T

North side.**Zara cottages.**

- 3 Ashton Albt. Edwd

- 1 Gilder Alfd. Jn
- 2 Roddis Jack
- 3 Dent Jn. Geo. Hy
- 4 Smith Wm. Hy
- 5 Drake Cecil Edwin Geo
- 6 Hinch Mrs
- 7 Collier Charles Robert
- 8 Field Ernest William
- 9 Emerson Frederick

St. Anne's cottages.

- 1 Dadge Chas
- 2 Hughes Mrs
- 3 Smith Gilbert Herbert H

- 10 Arnold Wm. Jas
- 11 Parker Albert Henry
- 12 Attwood Hy. B. aparts
- 13 Gibbard Lionel Newman
- 14 Ash Harold Sydney
- 15 Hale Mrs

ST. GEORGE'S DRIVE, from Queen's retreat. MAP D 4.

(No thoroughfare.)

- 1 Gray Mrs. F
- 2 Green Thos. H
- 3 Moore Melville
- 4 Curnock Norman
- 5 Sutton Albt
- 6 Foots Jas
- 7 Walton Arth
- 8 Aulton Arth
- 9 Poulston Alfd
- 10 Howard Miss
- 11 Stanton Albt. Edwd
- 12 George Miss
- 14 Kempson Mrs. L. A
- 15 Thomas Miss
- 15a, Enstone Miss
- 16 Bryant Jas
- 17 Hambling David
- 18 Tiesac Sidney Regnld
- 19 Moore Ronald E
- 20 Bowd H
- 21 Stutt Herbt
- 22 Spiers Albt. E
- 25 Gardner Harry N
- 26 Gardner Geo. Hy
- 27 Mitchell Wltr
- 28 Ballinger Leslie
- 29 Wilkes Mrs. M
- 30 Roebuck Leslie
- 31 Balkwill Mrs
- 32 Burrell Wm. Arth
- 33 Cable Cyril F
- 35 Wright Mark, jun
- 36 Birt Geoffrey
- 37 Peacey Jn. B
- 39 Hill Mrs
- 40 Clark Jas
- 41 Davis Sydney Jas
- 43 Tollerton Jn. Hy
- 44 Moon Chas. Hy

ST. GEORGE'S DRIVE—continued.

- 45 Swindells Herbt
47 Williamson Chas. M
50 Turner Mrs. E
51 Tye Chas. H
52 Townley F. C
53 Best Cyril Frank
57 Viner L. B
58 Hutchinson T. W
59 Werrett Arth
60 Colley G. Bernard
62 Linnett Miss G. E
63 Best Miss
66 Bishop Wltr. H

ST. GEORGE'S PARADE, from

St. George's place to 9 Royal Well
ter. St. George's rd. MAP D 5.

West side.

James & Sons, motor engnrs

- 1 Stanton Albt. Mark
2 James Mrs. Mary R
3 Davies Oliver Aug
3 Davies Mrs. Ellen, board residence
4 Ford Mrs

5 BAILEY GEO. ROBT. joiner,
painter & house decorator &c

- 6 Jones Jas. Rt
7 Ancient Order of Foresters
(Archbld. R. Preston, dist. sec)

- 7 Preston Archbld. R
8 Holmes Leslie

East side.

- 9 Marsh Mrs
10 Roberts Fredk
11 Harvey James Henry
12 Galsworthy Mrs
13 Malsom Miss Beatrice A.T.C.L.
teacher of music
13 Malsom Harry, cars for hire
14 Dymock Wm. Arth. tailor
15 Richards Mrs. M. J
16 Smith Harry
17 Hicks Douglas, grocer

ST. GEORGE'S PLACE, from 329
High street to St. George's parade.
MAP C 5.

East side.

- Richards C. W. & Co. drapers
1 Speller William Arthur
2 Holtam Mrs. Laura, beer retrl
Yeates Wm. Hy. (Blockley villa)
Cunnington Percy (Blockley villa)
5 Jardine W. & Sons, tailors
6 Rotundo Mrs
7 Gardner John
8 Treharne Miss Bertha, board res
9 Bowd David Arthur, sculptor
White Thomas E. builder. See
advertisement

- 10 Wheeler Thos
11 Lewis Jn
12 Horse & Groom P.H. Raymond
Olaf Franklin

..here are Chester walk & Clarence st.
Barnby Bendall & Co. Ltd. furniture
removers (wareho)
Dyson Albt. Thos. (Crescent ho)
Locke & Sons, bakers (Crescent
bakery)

West side.

James & Sons, motor engineers
Bayshill inn, Edward Wm. Mondon
Timbrell Wm. J. boot repr

St. George's terrace.

Goulding Miss (Laverham ho)
Brain Thos. J., M.R.C.V.S. veter-
inary surgn. (surgery & yard)
..... here is St. James' sq

27 St. George's Garage (Stanley H.
Williams, propr.), motor engnrs
28a, Norton & Whitton, who.
confetnrs

St. Mary's Church of England
Training College for Elemen-
tary Teachers (Miss E. W.
Jones M.A. principal) (St.
Mary's college)

.....here is Manchester st.....

48 St. George's Vaults P.H. Arthur
William Simmons

49 County of Gloucestershire Weights
& Measures Office (Frank E.
Prosser, inspector Cheltenham
district)

49 Prosser Frank E
50 Sutton & Co. Ltd. carriers.
Telephone 4950

50 Freeman Mrs
Cheltenham Corporation Elec-
tricity Dept. (stores)

52 Reeves Fredk

52a, Locke Mrs

53 Gunnell Henry

54 Edwards Mrs. Annie

55 Rippon Miss S. A. aparts

56 Troughton J. K., A.A.I. auc-
tioneer, valuer, estate & house
agent

56 Smith Mrs. L

57 Thompson Mrs. Isabel

58 Kear Jsph. Geo

59 Page Mrs
Alcorn Robert Davidson L.D.S.
R.C.S.Edin. dental surgeon
(Laurel house). Tel. 2782

66 Willmore Wm. Geo

67 Collett Wm. Reeves

68 Turier Samuel A. scale maker

69 Bellamy Nathaniel, hair dresser

70 Speller Albt. S. tailor

71 Hardiman Arth

71 Gleed Mrs

ST. GEORGE'S ROAD, from
97 Promenade to 126 Gloucester
road. MAP D 4 & 5.

North side.

Pates & Co. coal mers. (College
Coal Exchange)

7 Barnfield A. florist (Pates' Im-
perial nursery). See advert

.....here is Chapel walk.....

Cheltenham & County Constitu-
tional Club (Jn. Davis, sec.;
Jn. Renforth Scarr, steward)

15 Peart Miss Alice, aparts
17 Cheltenham Conservative &
Unionist Association (Owen
Hawkins, sec. & agt)
17 Junior Imperial League

19 Griffiths Miss L

19 Kennedy Mrs

19 Savery Mrs. M

21 Giller Miss Edith, aparts

23 Marshall Mrs

23 Leaker Miss Norah

23 Rushton Miss

25 Favell Herbt. Chas. aparts

27 Rose Overend

27 Raimondi Mdle. Ethel

27 Knaggs Misses
The Vera Salon (Miss Vera
Brewster), ladies' hairdrrsr
Clarence Ladies' Club (Mrs. L. M.
Franklin, sec)

..... here is St. George's par

29 Simms Miss Kate Louise
31 Spinning Wheel (The) (Miss
G. F. Doxey), knitwear

31 Critchley Mrs

31 Wood Wltr. Wm

33 James Miss Amy, performer &
teacher of piano

33 Mathews Miss A. Douglass.,
specialist remedial exercises

33 Vanderplank Miss L

33 Camm Wm. Jn

35 Gibbins Mrs. G. E

37 & 41 Fishor Miss Catherine

39 Hughes Miss A. J., S.R.N. nurse

39 Cox Miss

41 & 37 Fisher Miss Catherine

43, 45 & 47 Bayshill Hotel (Mrs. K.
Browning, proprietress)

49 Hunter Mrs. M. aparts

51 Styles A

51a, Gothard Miss

- St. GEORGE'S ROAD—continued.
 53 Harland Wm. Harwood
 Armistead Wm. Regnld. (Roseville) (rear of Bayshill ter)
 55 Butler Miss Betty
 57 Drew Marcus
 59 Legg Miss Annie
 63 Birchley Miss
 65 Byrd Misses Mary Jane & Esther, boarding ho
 67 Malcolmson —
 69 Smith Mrs. Shingleton
 71 Christie Miss A. F. Mary M.B., B.S., M.R.C.S., L.R.C.P. physician & surgeon. Tel. No. 2264
 75 Silk Mrs
 77 Pinkerton Miss E
 79 Austin Miss, apts
 81 Harvey Mrs. apts
 85 Graham Regnld. apts
 87 Morris Miss G
 87 Wilson Miss I
 87 Cypher Miss E
 87 Willis Miss
 87 Acock Miss
 87 Sheen Price Bishop
 89 Pollard Jn. McFarlane Wm. M.D. physcn. & surgn
 91 Stobie Mrs. A. M. guest ho
 93 Donnison Cyril Percy M.D., B.S. Lond., M.R.C.P., M.R.C.S. physician & surgeon. Telephone 3242
 95 **RAINOW NURSING HOME** (Miss M. Vale, matron). Tel. No. 3274. See advertisement
 97 Portmore Private Hotel (Mrs. Vincent Silk)
 99 Ryland Geo. H
 101 Hipwood Miss
 101 Osborne Misses
 103 Wild Miss Stanley
 105 Fowler Miss
 107 Mather Miss E. M
 109 Catley Miss E

- 111 Callaway Louis Jn. Addison
 113 Burrows Arth. Cecil, dentist
 117 Cypher Mrs. R. J

..... here are railway bridge & Great Western rd

- 119 Sharp Chas
 121 Goodhall Fredk. Theodore
 121 Lyon Mrs. W. A
 123 Richards Misses
 125 Townsend Mrs. apts

... here is Great Western ter ...

- 127 Duddridge Percy Jas
 131 Bell A. (assistant master Cheltenham college)

- 135 Mullinger Mrs
 137 Ashforth Jas
 139 Chritchley Miss M. C
 141 Mann Tom, nurseryman
 143 Barnett Mrs
 145 Harris Ernest Chas
 147 Little Rt. Curtis
 149 Rudge Mrs
 151 Baylis Misses
 151 Baylis Miss A. ladies' tailor

..... here is Queen's retreat.....

- 153 Masters Thos. boot mkr
 155 Hack Benj. Thirby
 159 Leonard Mrs
 161 Watkins Mrs. E. board residence
 163 Salter Mrs
 165 Walter Hy. Jas
 167 Cripps Chas
 169 Arnold Fredk
 171 Pates Jas
 173 Williams Hubert
 175 Prew Miss Kate, confctnr

South side.

- 2 Cheltenham & District Gas Co. (The) (showrooms). See advert
 4 Sampson Herbt. A. confctnr
 8 Williams Jn. outfitter

..... here is Montpellier st

- Cheltenham Ladies' College (Miss Margt. Evelyn Popham B.A. principal; Lt.-Col. J. F. Tarrant, sec)
 Hale Fredk. Arth. head porter
 here is Bayshill rd.....

- 12 Pyatt's Hotel (Mrs. Doubleday & Miss Berridge, proprietresses)
 Buckland Stables (T. J. Brain M.R.C.V.S. propr)
 Jarvis Chas. (Buckland stables)

- 80 Brain Thos. Jas
 82 Greaves Hy. G. apts

- 84 **RIVERSHILL PRIVATE HOTEL** A.A., R.A.C. Ideal position; central heating; excellent cuisine; garage. Telegrams, "Rivershill;" Phone 2612

- 84 Affleck Mrs. E. C

- 86 **OVERTON HOUSE SCHOOL** (Mr. & Mrs. F. Forbes, principals)

- 88 **OVERTON LODGE GUEST HOUSE** (Mrs. H. Perret, proprietress). Telephone, Cheltenham 3371

..... here is Overton Park rd.....

- 90 Cole Mrs
 92 Slade Wm. T
 94 Fellows Brig.-Gen. Bertram Chas. C.M.G

- 96 Smith Mrs. E. A. Makins
 here is Western rd.....
 here is railway bridge.....

- 120 Hartley Lt.-Col. Desmond L
 .. here is pathway to Great Western Railway station..

- 126 Tuck Mrs
 128 Wills Miss
 128 Wills E. & Sons, decrtts
 130 Marshall Ernest
 132 Dingley Dell Candies Ltd. mfng. confctnrs
 138 Dobson Ernest

- 140 Sharpe Stephen
 142 Smith Wm. Hy
 144 Thomas Hubert Wltr. greengro
 146 Brown Fredk. Chas. grocer

ST. GEORGE'S SQUARE, from Ambrose street. MAP C 5.

South side.

- 1 Smith Horace Chas. boarding ho
 2 Tombs Albt. Jn. Lane, apts
 3 Tyler Fredk. Albt. Jn
 4 Healing Mrs
 5 Griffin Miss A. E
 Cheltenham Spa Bowling Club (A. Ayres, hon. sec)

ST. GEORGE'S ST. from 173 High street to 22 Swindon road. MAP C 5.

West side.

- 1 Howells Mrs. Mary, wardrobe dlr
 2 Dowdeswell Japh. Wm. hair drsr
 3 Avery Wilfred A. grocer
 4 Little Albt. Wm. boot repr
 5 Cook Frank Raymond, tobconst
 6 O'Brien Mrs
 8 Willis Stuart Vernon
 9 Harker Ernest Joshua
 10 Oram Miss G. M
 11 Hennessey Christphr
 12 Worgan Mrs. E
 13 Savory Edwd. Wm. Ernest
 Dicks & Sons Ltd. house furnisners (garage)
 Idmiston Garage (lock-ups)
NORMAN, SAWYER & CO. LTD. bookbinders, printers & account book manufacturers. Tel. 2334

- Dicks & Sons Ltd. depositories
 15 Dodwell Mrs. K
 16 Clappam Ernest O
 17 Wilson Jn. Hy
 18 Watts Mrs
 19 Godwin William Thomas

ST. GEORGE'S STREET—continued.

- 20 Attwood Wm. Jas
21 Smith Jn. C
22 Hughes Wm. Jn
East side.
Methodist Church
Chaplin Alfd. J. (Chapel ho)
40 Cox Geo. Hy
41 Carrick Miss A. E
42 Jennings Ernest A
43 Smith Wm. R. V
44 Abbott Fredk. Hy. boarding ho
45 Jackson Rd. Wm
46 Pockett Frank
47 Skerry Mrs. Mary
48 Turfrey Wm
49 Gray Frederick, baker
50 Noah's Ark P.H. Mrs. Mabel L. Smith
51 to 54 Dicks & Son Ltd. house furnishers

ST. GEORGE'S TERRACE.
See St. George's pl. & St. James's sq.

ST. GREGORY'S PRIORY.
See Manchester street.

ST. JAMES' PLACE, from 41
Great Norwood street to 14
Painswick road. MAP E E 5.

- Templeman Ronald (Clifton cott)
Davis Sidney, jun. (Pembroke ho)
.....here is Casino pl.....
1 Davis Leslie
2 Newman Frank
3 Fricker Miss Sybil M
4 Tarling Wilfred Regnld
5 Denley Miss
6 Tye Cecil Fredk
7 Deacon Thos. Wm

ST. JAMES' TERRACE.
See Suffolk par.

ST. JAMES'S PARADE.
See St. James's square.

ST. JAMES'S SQ. from Ambrose
st. to St. George's pl. MAP C 5.
..... here is Knapp rd
Burton Brewery inn, Wm. Gilbt. Lee
Barnby, Bendall & Co. Ltd. furniture
removers
Walker Misses (Penrith house)
Hope Jn. Leo (Mayville)

Métral Madame François (Ashburn
villa)

Catholic Guild of St. Gregory
(Ivanhoe)

Cheltenham Athletic Club (L. Cum-
mings, hon. sec.), headquarters
(Ivanhoe)

Pocock Wm. Josph. (Ivanhoe)

Barnby Bendall & Co. Ltd. furniture
depositories

Parish Church Junior Girls' &
Infants' Schools

Cheltenham Spa (St. James') Rail-
way Station (G. W. R.) (E. G.
Powell, station master)

Wyman & Sons Ltd. news agents

Lock Capt. Jn. (St. James's villa)

George Aubrey Keith (Giltar ho)

Great Western Railway Goods
Offices & Yard (Wm. Eales, goods
mng'r)

Bence George & Sons Ltd. bldrs.
mers. (G. W. R. yard)

Pates & Co. coal merchants (Central
wharf)

Gloucester Co-operative & Industrial
Society Ltd. coal depot. See
advertisement

Davies Alleyne E. Ltd. coal mers.
(Central wharf)

Billings A. C. & Sons Ltd. coal depot.
See advertisement

Elliott Bros. haulage contractors.
(Central wharf)

Moore E. A. & W. J. coal merchants
(Central wharf)

Law Ernest (Weighbridge ho)

Corporation Central Depot (Wm. R.
Armistead, highways supt)

Fennell Wm. (Central Depot ho)

Armistead W. R. (Roseville cott)

Marshall R. E. & C. Ltd. furnish-
ing & general ironmongers, elec-
trical, heating & radio engineers.

Tel. No. 3592. See advertisement

St. Mary's Parish Room

Parish Church & St. Matthew's
Young Men's Club (G. H. Dunks,
sec)

Alfred cottages.

1 Hill Wm. Hy

2 Cleaveley Chas. Fredk

Cheltenham Shopfitting Co. Ltd.
(Station works)

Daniels Stanley Wm. (Kent lodge)

Phone 3272

Phone 3272

F. W. HASLAM

Dealer in
Antique Furniture

RESTORATIONS BY
EXPERT WORKMEN

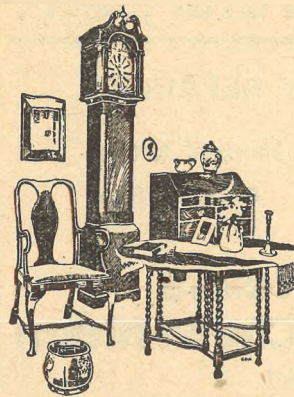

**St. James's Square
Cheltenham**

(Near G.W. Railway Station)

Fire Engine & Escape Station (Cor-
poration) (J. R. Jones, chief
officer)

St. George's terrace.

- 8 Fowler William John
7 Clifford Albt. Edwd. Peter
Up-to-date Typewriting School
& Copying Office (The) (G.
E. Gibbins) (St. James'
chmbrs)
5 Brain Jn. L. M.R.C.V.S. veter-
inary surgn
Watts Hy. Edmnd. (Beech ho)

St. James's parade.

- 2 Boraston Jn. Chas. clothier
3 Shaw Christphr. Geo. male nurse
4 Barton Frederick
5 Crouch Benj. Chas
6 Haslam Frederick W

Haslam Frederick William, an-
tique furniture dealer. See
advertisement

Thornton Wm. Geo. (St. James's
cott)

Cheltenham District Nursing
Association (Miss G. Perry,
supt.; Miss H. Bennett, sec.)
(Victoria Home)

Convent of La Sainte Union des
Sacres Cœurs (Rev. Mother
Clara Maria, mother superior)
St. Gregory's Roman Catholic
Church

ST. JAMES'S STREET, from 65
High street to Albion street.
MAP C 6.

West side.

- 8 Mitchell Charles Frederick
10 Gibbs Thomas Henry
14 Bassett Fredk. Chas
Smith Selim & Co. undertakers
(garage)
22 Ursell Mrs
24 Loveridge Noah
26 Butler Fredk
28 Artus Fredk. Jas
30 Edwards George William
32 Bennett Regnld. J
34 Taylor Fredk

C. SAVAGE

Builder, Decorator, etc.

HOUSE PROPERTY REPAIRED

of
Every Description at the Shortest Notice

Personal Supervision Estimates Free

Kilburn House

St. Luke's - - Cheltenham

Telephone 4547

ST. JAMES'S STREET—continued.

- 36 Hawker Oliver, shoeing smith
38 Cooke Chas
..here is passage to Grosvenor st..
40 & 42 Niblett & Co. Ltd. mineral
water mfrs
44 Palethorpe Norman, genl. engr
46 Privett James George
48 Wren Rt. J
50 Edwards Thomas Richard
52 Wilks Fredk. Chas
56 Jackson Wm
58 Lane Fredk. Wltr

East side.

- 9 Guest Mrs
11 Davis Fred
13 Harvey Harry
15 Locke Chas. Edwd
17 Fisher Mrs
23 Jenkins Thos. Wm. shopkpr
25 Keates Edwd. Jn
27 Salliss Mrs
29 Brooker Fredk. Geo
31 Smith Edwd. Austin
33 Gibbs Thos. Albt
35 Gibbs Thos. shopkpr

- 37 Maslin Mrs
39 Stallard Wm
41 Wright Mrs. A. M
43 Heavyside Mervyn
45 Ursell Hylton Roy
47 Blackwell Mrs
49 Morgan Hy. Fras
51 Collier Harry Edgar
53 Agg Thos. Regnld
55 Horse & Groom inn (Ewart F.
Tyler, propr)
57 Tiesac Ernest Albt
59 Telling Thos. Hedges
61 Court Bert
63 Skinner Geo. Harold
65 Attwood Alfd. Geo

ST. JOHN'S COTTAGES.

See Alstone lane & Sun street.

ST. LUKE'S PLACE, from 26 St.

Luke's rd. to Sandford park.
MAP D 6.

West side.

- 41 Sweeting Sidney W
39 Collett Sidney

- 37 Read Fredk. Oliver
35 Davenport Mrs. E
33 Edgington Rt. Hy
29 Portlock Edwd
27 Hunt Frank Chas
25 Fisher Geo. Edwd
23 Todd Chas. Rupert
21 Baylis Miss
19 Brown Mrs
..... here is Sandford st
17 Nation Miss Florence
17 Ramsdale Arth. Edgar
15 Wall Jas
11 Adey Jn. C. dectr
..... here is Bath par
9 Davis Cyril Geo
7 Collins Jas. Alfd
5 Harrison Mrs
3 Pattinson Geo. Hy
1 Whiting Rt. E
1 Whiting Mrs. D. nursing home

East side
42 Burrough Wm. Geo
40 Barnes Jn
38 Yeates Jn. M
36 May Wm. Gerard
28 to 32 Savage Charles C. builder.
See advertisement
24 Williams Thos
22 Drake Miss
20 Hawkins Horace
18 Preece Albt. Edwd
16 Wallcroft Mrs
14 Bayliss Fras
12 Tanner Jn
10 Hanks Miss Nora
.....here is Bath par.....
8 Gurney Mrs
6 Hooper Miss Emily
4 Richards Jn. Edwim
2 Sheppard Montague Edwd. Jn
2 Taylor Geo. W

ST. LUKE'S ROAD, from 94 Bath road to College road. MAP D 6.

North side.

- 2 Havard Frank Chas
4 Freeman Harry
8 Hambling Victor N. boot mkr
10 Hambling Mrs. I. shopkpr
12 Baggs Wm. Thos. motor garage
14 Moore Ernest Arth
16 Snowsell Mrs. G. E
18 Fardon Mrs

- 20 Parker Geo
22 Parslow Chas. Arth
24 Hewinson Chas
26 Morris Edwd. Jas. antique dlr
.....here is St. Luke's pl.....
28 Williams Ernest Chas
30 Yeend Fras. H
32 Hart Miss E A
34 Matthews Misses
36 Tanner Miss
38 Cleo Mrs. V. A
40 Whiteley Arth
42 Cresswell Ernest Chas
44 Record Mrs. E. E
.....here is College rd.....
St. Luke's Church

South side.
37 Emeris Rev. Canon Wm. Chas.
M.A
33 Durham Stephen Jas
31 Gutteridge Miss S. J
29 White Mrs
27 Brewster Mrs. E. B
23 Millard Percvl. Edwd
23 **MILLARD'S**, builders, decora-
tors & plumbers. Tel. No.
4360

- 12 Hardaker Mrs
19 Parker Jn. Alfd
17 Brown Mrs. W. J

Olio cottages.

- 1 Gibbons Mrs. Jane Amelia
2 Reay Jn. Hy
3 Reay Harry
4 Reay Wm. Hy
5 Attwood Thos. Hy

Hannis Albt. Jn. (Olio villa)

- 11 Richardson Mrs. R
9 Jones Mrs. W
7 Gardner Hy
5 Higgs Ernest Raymond
3 Whatmore Miss L. dressmkr
1 Evenden Edwd. Patrick
Baggs Wm. Thos. motor garage

ST. LUKE'S VILLAS.

See College road.

ST. MARGARET'S PARADE.

See Bennington street.

ST. MARGARET'S ROAD, from
North pl. to Swindon rd. MAP C 5.

South side.

Pate's Grammar School for Girls
(Miss M. M. Jennings M.A. head
mistress).. here is Rose & Crown passage ..
Smith Mrs. Eliz. (Elm villa)

22 Archer Mrs. E. M. shopkpr

.... here is Bennington st
Bennington Hall

..... here is Oxford passage.....

Cheltenham School of Arts & Crafts
(A. Seaton White B.Sc. principal)North Gloucestershire Technical Col-
lege (Ernest Ivamy M.A., F.R.

Hist.S. principal)

Toms Mrs. (Trafalgar ho)

Trafalgar place.

2 Butt Jas

Kenny Thomas (Duddage house)

Lovely Clifford (Clonbrock ho)

..... here is Henrietta st

North side.

..... here is Dunalley st.....

Monson terrace.

1 Smith Misses

3 Charity Organization Society
(Sunset home)

.... here is Monson aven

Cheltenham Boys' Home (Col. R.

S. Hart, hon. sec.; F. R. Turner,
supt)**BLACK & WHITE MOTOR-****WAYS LTD. MOTOR COACH****STATION & COACH PARK**

(head office). Tel. 3067 (6 lines).

See advertisement

St. Margaret's terrace.1 Pate's Grammar School for
Girls (juniors) (Herbt. Hayden,
caretaker)

2 Wright Miss H. R. private hotel

4 Theosophical Society (Chelten-
ham lodge) (Mrs. E. Bond,
hon. sec.; G. D. Bond, hon.
treas)4 Church of Jesus Christ of Latter
Day Saints

4 Fairhead Miss

4 Garnham Miss

4 Rowell Rt

ST. MARGARET'S TER.
See St. Margaret's road.**ST. MARK'S COTTAGES.**
See Rowanfield road.**ST. PAUL'S COTTAGES.**
See Larput place.**ST. PAUL'S LA. from Swindon rd.**
to St. Paul's rd. MAP C 5.

East side.

Partridge Fredk. wood turner

Smith Arth. J. (College view)

Loxton Sydney M. cabinet maker

2 Steger Albt. Hy. J

Edwards Robert (Laurel cot)

19 Prosser Arth. Geo

20 Jakeway Mrs. Madeline A. ward-
robe dlr**ST. PAUL'S PARADE, from 42**
St. Paul's road. MAP C 5.

(No thoroughfare.)

West side.

14 Parsons Jn. Vincent

13 Jakeway Hartley Wm

12 Harper Frank Wm

11 Chapman Mrs

10 Jones Frederick

9 Davis Henry

8 Holmes Edwin W

East side.

15 Bodfish Ernest

16 Drinkwater George Matthew

17 Cascarino Antonie

18 Llewellyn William

19 Phillips Mrs

20 Taylor Mrs

Williams Mark & Co. Ltd. coal
mers. (yard)**ST. PAUL'S ROAD, from 19**
Clarence square to Swindon road.
MAP C 4 & 5.

South side.

..... here is Monson aven

2 Unemployed Service Club (E. H.
Carter, hon. sec)

4 Brewster Frank

6 Whittaker Mrs

8 Bateman Wm. Geo

10 Jakeway Hartley Thos

14 Burne Wm

..... here is Dunalley st.....

20 Boon Mrs

22 Bailey Mrs

26 Allsopp Mrs

28 Cooke Tom Claude Newman

30 Harker Mrs. F

32 & 34 St. Paul's Garage (Thos. Hy.
Houghton, propr)

..... here is St. Paul's par

44 Ward Jas

46 Chck Fredk. Geo

48 Partridge Fredk. wood turner

50 Aston Thos. Hy

52 Thorne Geo

54 Hart Herbt

56 Thomas Alfd. Jn. baker

... here is Brunswick st. south....

60 Engineers' Arms P.H. Jsph.
Leonard Johnson

... here is St. Paul's st. north....

..... here is St. Paul's la.....

Practising Senior Boys' School
(Harold Jn. Norris B.A., B.Sc.
head master)..... here is Cheltenham Institution
(rear entrance)........ here is intersection leading to
Swindon rd. & Carlton pl. west ..

..... here railway crosses.....

168 Bailey C. & Son, genl. mers

170 Ogden Wm

172 Williams Alfd. Chas

174 Pugh Wm. Jn

176 Williams Alfd. Leonard

..... here is Swindon rd.....

North side.

..... here is Wellesley rd.....

1 Daller Miss

3 Phelps Wm. Jn

5 Close Mrs

7 Rickards Mrs

9 Hopkins Cecil

11 **PARRY R. S. MAURICE,**
grocer, provision merchant &
beer retailer, & post office

... here is Marle Hill parade....

13 Middleton Miss

15 Garing Mrs

17 Farmer Jas. Hy

19 Gibbs Miss

21 Hopkins Miss

23 Ward Sidney J

25 Hodgkinson Chas

27 Hayes Mrs

29 Burrows Chas. Fredk. Thos

31 King Fredk. Wm

33 Arkell Mrs

35 Colson Fredk. Jn

37 Crabtree Henry Victor M.B.,
Ch.B. physician & surgeon
(Dunalley house). Tel No. 2941

39 O'Connor Hy. E

41 Pontin Fredk. Jn. W

43 Smith Chas. Nelson

45 Hudson Herbt. L. grocer

47 Shea Mrs. H. M

..... here is Malthouse la

49 Little J. fried fish shop

51 Juggins Miss

53 Burrows Chas. Fredk. sen

55 Webb Hy. Jas

57 Fletcher Geo. E. beer retir

..... here is Brunswick st

St. Paul's School

St. Paul's Church

..... here is Hanover st

59 Morten Hy. beer retr

61 Coogan Mrs. Kathln. confctnr

63 Lockey Geo. Fredk

63 Lockey Mrs. Ada L. coal mer

65 Millard Miss Lillian M. shopkpr

67 Iles Miss B. M

..... here is Hungerford st.....

69 Baglin Edgar H. grocer

71 Baglin Mrs. E

73 Stevens Edwd. Chas

75 Parslow Hubert Geo

..... here is Hungerford la.....

77 Restall Sidney

79 Mowbray Jn

81 Waring Thos. Chas

83 Addis Hy. J.P

..... here is Albert st

85 Naish Edwd. W. beer retr

87 King Cyril Rt

89 Cooper Edwd. Thos

..... here is Albert la

91 Compton Thos. Hy

93 Boulton Miss E

95 Davis Wm. Leonard

97 Slatter Albt. Edwd

..... here is Victoria st

99 Smith Mrs. K. shopkpr

103 Swinford Hy. Wlfr

105 Wright Edwd

107 Holtham Charlie

109 Clarke Arth. Edwd

..... here is Margrett rd

111 Harding Ernest

113 Birch Ernest

115 Harris Geo

117 Price Jn. Alfd

ST. PAUL'S ROAD—continued.

- 119 Mynett Mrs
121 Cornwall Arth. Geo
..... here is Folly la
..... railway crosses here
..... here is Swindon rd.....

ST. PAUL'S STREET, from 183
High street to Swindon road.
MAP C 5.

East side.

- Soule Regld. W. (Corner ho)
1 Bevan Edwd. G
2 Crowther Wm
3 Bennett Regld. Sydney
4 Phillips Miss E
5 Hurlbut Luke Geo
6 Herbert Arth. Jack
7 Upton Albt. Geo
8 Green Wm
9 Hacker A. Jsph
10 Godwin Harold
Mitchell Alfd. Wltr. (Vine cott)
Cheltenham Factors Ltd. quarry
owners
Smith L. W. & Co. haulage
contrctrs

West side.

- 11 Dale Mrs
Ministry of Labour Employment
Exchange (E. P. Bartlett,
manager) (men's & women's
depts)
12 Fox Rt. Hadley
13 Webb Chas. Sidney
14 Hobbs Sidney
15 Hill Wm. Jas

ST. PAUL'S STREET NORTH,
from 56 Swindon road to St. Paul's
road. MAP C 5.

West side.

- 2 Cox Chas. Wm
3 Loxton Sydney M. cabnt. mkr
4 Rivington Miss Eveleen B. G.,
M.B., B.S.Lond., D.P.M.
physcn. & surgn. (surgery)
4 Richardson Harry
5 McDonald Miss E. F
6 Newman Herbt
7 Clements Alfd
8 Holtham Aug. F. tailor
9 Sims Mrs
10 Webley Harry C. dairyman

- 11 Carey Harold Eversfield
12 Dyson Miss
13 Matthews Harold Arth
14 Ballinger Miss
15 Pearce Mrs
16 Bellamy Mrs
18 Eeles Leslie Jn
19 Jordan Eric G
20 Fish Mrs
21 Maisey Mrs
22 Vallender Jsph
23 Skeen Albt. Victor
24 Merrell Edgar Frank
25 Woolnough Ernest
26 Such Mrs
27 Sharpe Fred
28 Davis Harry (J. J. Wakefield,
propr.), butcher
28 Smith Fredk. J
29 Hope Wm. C
30 Condy Mrs
31 Bridgman Frank Hy
V.P. Airscrews Ltd. aircraft
component mfrs
East side.
33 Trinder William James
34 Kilbey Fredk. Chas. Jas
35 Challenor Miss
36 O'Brien Jas
37 Sharp Albert
38 Loveridge Jack, fruitr
39 Illes Harold Frank
40 Pope Cyril E
40a, Carter Chas
41 Wiggall John Henry
41a, Skeen Wm
42 Bishop Charles Henry
43 Bridgman Fredk. Jn
44 Thomas Jas
45 Martin Mrs
46 Addis Mrs
47 Blake Alfd
48 Morris Alfd. Edwd
49 Harm Mrs
50 Butler Joseph
51 Donovan Wm. H
52 Winning Mrs. E
53 Evans Leonard
54 Phillips Thomas
55 Gould Geo
56 Pike Holly
57 Greening Charles Edward
58 Redman Henry Edward
59 Hayward Bertram Arth
60 Lane Miss
61 Harvey Jack

- 62 Ash Wm. Johnson
63 Hale Ernest
64 Cook Miss

ST. PAUL'S TERRACE.
See Dunalley street.

ST. PETER'S SQUARE, from
1 Moors avenue. MAP C 3.

- 1 Lewis Alfd
2 Pockett Rd
3 Curling Frank
4 Kent Danl. Jn
5 Stone Aug. Jsph
6 Griffiths Chas
7 Berry Fredk. Thos
8 Stevens Jn
9 Drinkwater Chas. Rd
10 Wellfair Frank
11 Creed Wm
12 Brown Ernest
13 Attwood Gilbt
14 Scarrott Surenda
15 Pearce Sidney
16 Loveridge Thos
18 Barrington Chas. Hy. Jn
19 Hunt Chas
20 Nelder Wm. Christoph
21 Didecote Wltr. Thos
22 Webb Mrs
23 Pockett Sidney
24 Drinkwater Wm. Jn
25 Harker Geo
26 Brown Edwd
27 Banning Alfd
28 Gardiner Owen
29 Prewer Hy
30 Johnson Sidney Chas
31 Hollingworth Mrs
32 Hooper Hy. Jas
33 Sexton Denis Jsph
34 Jones Jn. Wm
35 Newman Mrs
36 Hooper Harry Arth
37 Brown Frank
38 Timbrell Wm. chimney sweeper
39 Mustoe Jn
40 Williams Harry
41 Wiggells Harold
42 Mustoe Geo

ST. PHILIP'S ST. from 177 Bath
rd. to 5 Norwood rd. MAP E 6,
South-west side.

- 1 Taylor Mrs
2 Eldridge Harold

- 3 Greenslade Hubert H
4 Gregory William John
5 Kirkham Hy. Jn
6 Wilkins Mrs
6 Wilkins Miss M. E. dressmkr
7 Jones Adolphus Thos
8 Sallis Wltr. Hy
9 Dryell Jn. Hy. watchmkr
10 Jones Albt. Hy
11 Elston Wm. Geo
12 Parsons Hubert
13 Bailey Hy. Chas. Fredk
14 Watts Miss E
15 Green Charles Henry
16 Gingell Miss
17 Smith Philip A
18 Arkell Cyril
19 Lea Frederick
20 Taylor Arth

North-east side.

- 23 Callear Mrs. F. B
24 Robinson Charles
25 Farr Hy. Wm
26 Hampton Edwd. Redvers
27 Bird William
28 Jones Geo. Fleetwood
29 Luce Mrs. E
30 Morgan Walt
31 Drake Miss
32 Newman Mrs. A. E
33 Cratchley Wm
33 Twigg Ernest, rag mer
34 Stancombe Arth. Wilson, greengro
34a, The Globe Shopfitting &
Joinery Co. (J. Marsh, propr.),
shopfitters

ST. STEPHEN'S RD. from Lans-
down rd. to The Park. MAP E E 5.

East side.

- 2 Stevens Sidney
4 Strachan Mrs
6 Clifford Mrs
8 Backer Mrs. C. E
10 Schneider Misses
14 Jelfs Fredk. Chas
16 Ashwin Frank Edgar Jas. aparts
18 Hanchet Jn. Arth. aparts
20 Andrews Jn
26 Sims Andrew
34 Pruen Arth. Sidney F. solctr. &
commissioner for oaths
..... here is Princes rd
St. Stephen's Church
36 Faber Mrs

ST. STEPHEN'S ROAD—continued.
38 Longridge Lt.-Col. Theodore
D.S.O.

40 Beacher Mrs
42 Wakefield Miss
..... here is Albany rd

64 Dennis Mrs. D. M
West side.

1 Drake Mrs
3 Ross Rt. Wm
5 Tatum Guy Ralph
21 Jackson Mrs. B
23 Hussey Fredk. K. E
25 Jones Misses (Trehale)
27 Sharpe Saml. Howard LL.D.,
M.A., M.D. (ret)
29 Perman Clayton
33 Tapsfield Geo. Herbt. M.A
... here is Hatherley Court rd....
Hart Col. Regnld. Seton D.S.O.
(St. Stephen's manor)
59 Park Mrs
59 Wathen Geo. W
61 Perkin Mrs. A. M

SANDFORD MILL ROAD, 45
London road to Old Bath road.
MAP D 6.

North-west side.
..... here is Avenalls par

Brockhouse Mrs. (The Crest)
Waghorne Albert E. (Holmecroft)
Brown Wm. Geo. Tucker (Rothesay)
Knowles Edwd. Alex. (Duneraig)
Wrigley Thos. Jas. (Highcliff)
Tredrea Sydney (Milldale)
Denny François Xavier (Thornville)
Clare Edmund G. (Thorndale)
Briggs Rev. Wm. Bruce M.A., M.D.,
Ch.B. (Glenville)
Hunt Arth. (Glendale)
Paynter Frederick T. (Normanville)
Manning John William (Holt view)
Stevens Miss (Fairfield)
Hyde Rev. T. Dodsworth B.A.
(Strathmore)
Hope Edmnd. Harry E. (Roxburgh)
Lusty Alfd. (Coniston)
Hailing Alfred G. (Bradwell lodge)

South-east side.
Cox Geo. V. farmer (Sandford mill)
..... here is Old Bath rd.....

SANDFORD ROAD, from Bath
rd. to Old Bath rd. MAP D 6.
North side.

..... here is College rd

Cheltenham General & Eye Hospitals
(for particulars of staff see entry
in Official section)
..... here is Keynsham rd

Begbie Maj. Ronald P. G., D.S.O.,
M.C. (Murvagh)
..... here is Old Bath rd

South side.
..... here is College lawn

King W. L., M.C., B.A. (assistant
master Cheltenham college)
(Christowe)
Mason P. G., B.A. (assistant master
Cheltenham college) (Christowe)
Wake H. B. L., B.A. (assist. master
Cheltenham college) (Newick ho)
Smith R. A. G., B.A. (assistant
master Cheltenham college)
(Newick ho)
..... here is Old Bath rd

SANDFORD STREET, from 56
Bath road to 17 St. Luke's place.
MAP D 6.

North side.
1 Carpenter Mrs
2 Williams Jn. Chas
3 Evans Geo. Hy
3 Evans Mrs. N. nurse
4 Want Albert Edward
5 Upton Jas
6 Vallender Harry
7 Longstreeth Mrs. F
8 Holder Trinder Jack
9 Hamilton David
10 Sandford inn, Mark Burford Reay
11 Carpenter Harold F
12 Chapman Albt
13 Spreadbury Mrs. Eliz. tailoress
14 Crewe Miss
15 Rixon Bortie
16 Hopson Chas. Ernest
17 Pearson Wm. Edgar
18 Courtney Laurence Jas
19 Preedy Benjamin William
20 Arkeil Thos. Aug
21 Robbins Miss C
..... here is St. Luke's pl

South side.
23 Mitre inn, Albert Hy. Carpenter
..... here is Mitre st

24 Sexton Mrs. Minnie, shopkpr

25 Coates Saml. Thos
26 Widdows Fredk
27 Harwood Mrs
28 Palmer Arth. Geo
29 Green Arth. Cecil
30 & 31 Snow Wm. Herbt
32 Hopkins Ernest Jas
33 Herbert Thos
34 Anthony's Bookshop (wareho)
35 Tibbles Fredk

SANDFORD TERRACE.
See Keynsham road.

SANDHURST ROAD, Charlton
Kings, from London road to Rye-
worth road. MAP D 8.

West side.
Shettle Miss (Moretonville)
2 Gutteridge Frank

Sandhurst villas.

1 Theyer Jn. Hy
2 Wintle Wm. Arth
3 Ryder Ivor Harold
4 Cook Oliver Chas. watch mkr

Mott Miss (Oldbury)
Lane Jn. D. (Greenbanks)
Bruce Jas. M. (Fontenelle)

East side.
Marshall Hy. Geo. (1 Sunnyside)
Bayley Miss (Sunny Bank)
Norman Miss (Sunny Bank)

SANDHURST VILLAS.
See Sandhurst rd. Charlton Kings.

SANDY LANE, Charlton Kings,
from Moored road. MAP E & F 8.
.... here is Sandy Lane rd

East side.
Murray Lt.-Col. Alan Beville (Kits
Croft)
Dimmer Leonard Geo. (Leafields)
Allen Mrs. Oswald (Normandie)
Ivelaw-Chapman Jsph. (Windy-
brake)
..... here is Sandy Lane rd

Bentley Jn. (Portreath)
Powers Bertram (Langley)
Cridland Albt. (Harlyn)
Steele Ernest Wm. (Tall-Chymneys)

CHELT.

West side.
Williams Mark & Co. Ltd. (gravel
pit)

Millard Arth. (Hay Tor)
Selway Wilfred (Highclere)
Jacobs Geo. Edmnd. Jason, sen.
(Heyjac)
Poulton Geo. Douglas (Greenway)
Newton Leslie Arth. (Greystones)
Bendy Mrs. A. R. (Wayside)
Cooper Maj. E. J. (Southfield)
Little David (Southfield cotts)
Newcombe Hugh Thos. M. (South-
field cotts)
Thornton Geo. (Southfield cotts)
Collins Leslie (Southfield cotts)
Howkins Rd. (Southfield cotts)
McKeen Albt. (The Bungalow,
Southfield)
Scott-Plummer Gavin (Southfield
lodge)

SANDY LANE ROAD, Charlton
Kings, from Sandy lane to Sandy
lane. MAP E 8.

East side.
Morton Rt. Hy. Alex. (The Coppice)
Sankey Mrs. (The Cottage)
Browne Miss C. (Woodend)
Hector Mrs. K. S. (Pear Tree)
Stevens Cecil Edwd. M.D. Edin.,
J.P. (Doddington)
Bucklehaven Almshouses

South side.
Carew Maj. B. L. (Shiel)
Keith Misses (South Hayes)
Taylor Mrs. Montague (New Place)

West side.
Franks Miss (Byways)
Eadie H. G., M.B.E. (Newlandside)
Whitaker Geo. (Merrivale)

SCHOOL ROAD, Charlton Kings,
from London road to Church
street. MAP D 8.

South-east side.
• Davey Mrs. E. C. (Uclay)
Sherwood Mrs. A. (Cheltside)
Attwood Alfd. Regnld. (Homeside)
Lanchbury Amos (1 Porturet
cotts)
Martyn Regnld. Hy. (2 Porturet
cotts)
Franklin Mrs. (1 Porturet gdns)
Taylor Mrs. E. (2 Porturet gdns)

SCHOOL ROAD—continued.

- Lawrence Harry Izard (Mill cott)
Powers Geo. (Springbottom cott)
Crowther P. S. (Woodmeade)
Barnfield Arth. (Ellacombe)
Robinson Mrs. K. (Burnside)
Banbury Geo. T. (Westborough)
- 11 Neather Fredk. Chas. Thos
10 Scrivens Miss F. E
9 Arkell Miss

Yew Tree cottages.

- 5 Reeves Albt. Harold
4 Merrett Jsph
3 Mustoe Albt. Geo
2 Powles Albt. H
1 Tibbles Jas

Public Elementary School (girls & infants)

- Brown Wm. plumber (School ho)
8 Fisher Fredk
7 Turner Mrs
6 Kear Arth
Turner Thos. Jas. (Copt Elm cott)
5 Matthews Alfd
4 Neath Edwd. F. N

Charlton cottages.

- 1 Peacey Ernest
2 Bateman Mrs. V
3 Evans Mrs

- 3 Slye Albt
2 Holland Mrs
1 Merrett Hubert

North-west side.

- Cleevely Misses (Thornton ville)
18 Turner Mrs
17 Hall Mrs
16 Searson Thos
15 Thomas Mrs. E

- Public Elementary School (boys:
.... here is Lyefield rd. east
Hambling Ernest J. (Brightleigh)
Purnell Walford E. (Beecheroff)
Jones Wltr. (The Bungalow)
Cleevely Eric (Sunnyside)
Cleevely A. & Son, bldrs. (Hawthorn
villa)

- Blanch Rev. Alex. W. (Hawthorn ho)
Phipps Mrs. E. (Hawthorn cott)
Careless Rev. Wm. Hy. (King's ho)
Moore Wm. (The Chesters)
Gordon-Smith Miss C. (Easton Grey)
Cole Arth. D. (Rest Harrow)
.... here is Church walk

- Eales Regnd. A. (Tarling cott)
Sparrow Maurice Saml. (1 Tantys)
Lawrence Mrs. (2 Tantys)

SEGRAVE PLACE.

See Pittville.

SELKIRK STREET, from 21-

Albert place to All Saints' road.
Map B 6.

North side.

- 1 Coombs Mrs. P. A. nurse (Ken-
sington villa)
3 Court Wilfred E. (Albert villa)
Flower & Sons Ltd. brewers
(stores). See advertisement

..... here is Glenfall st.

- 5 Brindley Mrs. C. E
7 Pugh Chas. F
9 Parker Mrs. E. M
11 White-Corbett Thos. Jn
15 King Ernest Chas
17 Lane Thos. Jn
19 Williams Ernest Chas. Hy
21 Mills Mrs
23 Fellows Jsph
25 Matthews Cecil L

- 27 Wise Ernest
27 Vizard C. boot repr
29 James Sidney Frank
31 Foxwell Miss
33 Boroughs Rd. Jn. Harvey
35, 37 & 39 Billings A.C. & Sons Ltd.
(garage). See advertisement

- 39 Mayo E. & Co. cabinet mkr
41 **TURNER J. F.** builder & house
decorator. Phone 4275

- 43 Davis Archer F
45 Elston Harry Rupert
47 Yeates Albt. Jas
49 Birch Misses Emily & Maria,
dressmkr
51 Holtam Chas
53 Wintle Chas. E. window cleaner
55 Major Mrs
57 Surman Jn. Baldwin
59 White Mrs
..... here is Glenfall st

South side.

- here is Back Albert pl
2 Brookes Jn
4 Perry Ronald Geo
8 Watts Albt. Giles, insur. agt
10 Malvern Mrs. A
Portlock Chas. E. (The Stables)

SEVEN ARCHES.

See Lansdown parade.

SEVERN ROAD, from Whaddon
road. MAP B 6.

West side.

- 6 Blandford Fredk. C
8 Avery Wm. J
10 Botting Wm. Victor
12 Browning Geo. Berkley
14 Williams Victor
16 Broad Hector Horton
18 Knight Benj. F
20 Hodson Mrs. E. C
22 Bray Wallis
24 Hoskins Arth. A
26 Restall Edwd. Percy
28 Meredith Hy. Geo
30 Furnis Dudley Arth
32 Coates Saml. Geo. A
34 Allard Edgar H
36 Jelfs Wm
38 Iles Albt. Chas
40 Sollis Wm
42 Sims Fredk. Wm
44 Smith Philip Jn
48 Mackey Timothy
50 Yeates Herbt. Jas
52 Iles Alfd. Albt
54 Pennington Wm. Chas
56 Cummings Horace
58 Andrews Jack
..... here is Whyman's rd

East side.

St. Michael's Mission Church
Shaffer Raphael B.Sc., M.B.,
Ch.B. physcn. & surgn. (sur-
gery) (St. Michael's hall)

- 3 Gill Rd
5 Whiting Geo
7 Manners Ivan Bertram
9 Hawkins Jsph
11 Payton Edwd
..... here is Teme rd.
13 Furley Chas
15 Ayers Stanley C
17 Hopkins Frank
19 Stokes Harry Thos
21 Shepherd Albt. Edwd
23 Sollis Arth
25 Ives Wm. Geo
27 Blake Fredk. Geo
29 Deakins Jas. Jsph

- 31 Evans Geo
33 Palmer David
35 Mason Alfd. Jas
37 Ward Edwd. Fredk
39 Nelder Thos. Danl
41 Eyles Wm. Eric
43 Nicholls Eugene Thos. Geo
45 Bovett Wm. Geo. Chas
47 Davis Harry
49 Lloyd Wm. Arth
51 Hopkins Wilfred Fras
53 Williams Ernest Jas. Ronald
55 Chaplin Regnd. L
57 Butler Mrs
59 Hart Fredk. Wm
61 Merrett Gilbt. Fletcher

SHAKESPEARE RD. St. Mark's
from 23 Milton rd. MAP E E 3.

North side.

- 1 Bridgewater Jn. G. R
3 Griffiths Wm. Morris
5 Evans Alfd. Edwd
7 Payne Albt
9 Hudson Mrs
11 Hicks Herbt. Jn
13 Farmer Louis
15 Shea Miss A. B
17 Parker Chas
19 Bennett Chas. Arth
21 Bird Wm
23 James Mrs
..... here is Byron rd.
25 McKenzie Wm. W
27 Rankin Wltr. Welsh
29 Ross Mrs
..... here is Tennyson rd

- 31 Hunt Wm
33 Wheeler Christphr
35 Merrett Alfd
37 Randall Cecil
39 Jordan Frank
..... here is Kipling rd
- 41 Wollen Wm. Chas
43 Green Fredk
45 Foster Hewitt Wm
47 Dexter Jn. Rt
49 Bassett Jas
51 Claridge Albt. V
53 Crosby Cyril

South side.

- 2 Foster Mrs. F. A
4 Wickerson Benj. Sydney A
6 Baker Walt. Hugh

SHAKESPEARE ROAD—continued.

- 8 Bull Wm
 10 Sinkinson Arth. Edwd
 12 Crook Fredk
 14 Conn Miss
 16 Mitchell Albt. Edwd
 18 Steele Wilfred
 20 Sansom Wm
 22 Baylis Albt. upholsterer
 24 Knight Ronald
 here is Byron rd
 26 Layton Wilfred Martin
 28 Webley Mrs
 30 Brown Fredk. Howard C
 here is Tennyson rd
 32 Hicks Gordon Wm
 34 White Aug. Geo
 36 Wright Philip H
 38 Hall Jn
 40 Collingbourne Hy. Geo
 here is Kipling rd
 42 Maybury Fredk. Albt
 44 Evans Sydney Claude
 46 Laity Geo
 48 Bennett Jn
 50 Jennings Herbt
 54 Mofatt Miss B

SHAW GREEN LANE, Prestbury,
from Bowbridge la. to Southam rd.

North side.

- 1 Smith Miss
 2 Baggs Miss
 3 Matthews Chas. R
 4 Keylock Wilfred Fras. Vernon
 5 Leach Thos
 7 Tustin Thos. Wm
 8 Harvey Mrs
 9 Skinner Mrs
 10 Penrhyn Mrs
 McDermott Mrs. T. (Green Close)
 Dawson Miss (Meads)
 Hutton-Dawson Mrs. (Orchard gate)

- Bright Mrs. H. (Redroofs)
 Fowler Mrs. (Athol cott)
 Nalder Miss M.A. (Oxon.) (Siriol)
 Winnington - Ingram Miss M.
 (vice-principal Cheltenham
 Ladies' college) (Ribbesford)
 Pike Miss M. K. (Marlton)
 Karn Mrs. (Wreford)
 Gorman Edwd. Jefferys (St.
 Michael's)
 Holme Mrs. (Kingston)
 Fenney Mrs. (Moraig)
 Fisher Geo. Edwd. (The
 Bungalow)
 Galbraith Geo. (Ailsa)
 Harrison Mrs. Rothwell (Field-
 cote)
 25 Cardew Miss H. T
 Eyre Jas. (Cleevelands)
 Weeks Miss M. M. (Nordens)
 Peyton Col. Lumley Scobel
 (Wakehurst)
 Hughes Misses (Oxtonholme)
 Burd Rev. Chas. Ernest M.A.
 (West Wood)

South side.

- Gardiner Mrs. (Grey Walls)
 Wood Miss F. (Grey Walls)
 Prestbury Kennels (Mrs. D. F.
 Gardiner)
 Lobban Miss (Shaw Green cott)
 Gillett Misses (North End cott)
 James Herbt. (Park cott)
 Eaton Jn. (End cott)
 Burbidge Mrs. R. M. (Hughenden)
 Lefebve Alfd. Louis (En Garde)
 Stone Misses (Holdfast)
 Sharpe Deaconess Kate (Bishop-
 thorpe)
 Sharpe Deaconess Gertrude (Bishop-
 thorpe)
 Spencer Cyril Edwd. (Eden End)
 Chambers Mrs. (Little Short close)
 Tovey Percy (Hayes cott)

SHELburnE ROAD, from Lans-
down road to Hatherley road.
MAP E E 4.

West side.

- Dean Close School (Hugh Elder
 M.A. head master; E. H.
 Warr, bursar)
 Warr Arth. H., M.A. house master,
 Brook ho. (Dean Close school)
 Tuckwell Cuthbert Ambrose P.,
 M.A. house master, Tower ho.
 (Dean Close school)
 Hoare E. S., M.A. house master,
 Gate ho. (Dean Close school)
 Warr E. H. bursar (Dean Close
 school)
 Pruen Miss S. H. (Dean Close
 school)

East side.

Dean Close School Sports Field

SHELLEY AVENUE, St. Mark's,
from 13 Shelley road.

East side

- 1 Hancock Arth. Leslie
 2 Harris Harry
 3 Spink Bertram
 4 Bayliss Wm
 5 Gowing Hy. C
 6 Bishop Alfd
 7 Attwood Edwd. G
 8 Holder Misses
 9 Hatt Reg Jn
 10 Widdows Albt
 11 Driver Geo. sen

West side.

- 12 Smith Wm. E
 13 Wilson Mrs. F. L
 14 Giles Herbt. E
 15 Moylan Fras. JspH
 16 Hutt Wm
 17 Meredith Arth. Edwd
 18 Harmer Rd. Jas
 19 Winter Harold E

- 20 Daunter Arth. H
 21 Wiltshire Wm. E
 22 Hall Mrs

SHELLEY ROAD, St. Mark's, from
99 Tennyson road. MAP E E 3.

North side.

- 1 Armstrong Roderick M
 3 Hearn Rupert Stanley
 here is Kipling rd
 5 Evans Arlais
 7 Young Lawrence
 9 Richardson Jas. Rt
 11 Organ Jack
 13 Russell Stanley
 here is Shelley avenue
 15 Cheshir Ernest Wm
 17 Bradley Jas
 19 Horsman Edwin
 21 Ingles Alfd

South side.

- 2 Allsworth Ralph L
 4 Jordan Mrs. A. M
 here is Kipling rd
 6 Organ Ernest
 8 Clifford Wm. Thos
 10 Smith Harry J
 12 Challenger Regnd
 14 Morris Hy. Eyre
 16 Jenkins Jn
 18 Hack Wm. Hy
 20 Hacking Herbt
 22 Pitcher Wm
 24 Holtam Cecil
 26 Badger Howard Fredk
 28 O'Donoghue Leo Bernard
 30 Gillard Edwd. C
 32 Pennell Albt

SHERBORNE PLACE, from 82
Albion street to Fairview road.
MAP C 6.

East side.

- 1 Allsop Walter Charles
 2 Williams Mrs. C. A

SHERBORNE PLACE—continued.

- Stephens & Finch, heating engnr. (stores)
 3 Vacara Anthony
 3a, Candy Wm. china riveter
 4 Brown Edwin Jn
 5 Hall George Frederick
 6 Peacey Mrs
 7 Hopkins Wm. Geo
 8 Willoughby Harry Thomas
 9 Diggins Cecil
 10 Limbrick Mrs
 11 Piff Geo
- West side.
 17 Boyle Ernest
 18 Bull Walter
 20 Hobbs Arth. R
 21 Davis Nathl. invalid chair mkr
 22 Carpenter Hubert Jn
 23 Lewis Mrs
 Stephens & Finch, heating eng-
 ineers. See advertisement
 Smith Bros. joinery works
 Albion Vaults P.H. Albt. Edwd.
 Long
 Cheltenham Ice & Cold Storage
 Co. Ltd

SHERBORNE STREET, from 48
 Fairview road to 27 Albert place.
 MAP C 6.

- South-east side.
 1 Cole Miss Julia, shopkpr
 3 Watts Arth. Frank
 5 Morris William, boot repairer
 7 Evans Mrs. Annie
here is Trinity School lane.....
 9 Tow Charles, hairdresser
 11 Thomas Saml. Geo. Daniell
 13 Hughes James, coal merchant
 15 Hawker Mrs. C
 17 Niblett Mrs
 19 Smith Mrs
 27 Langston Albt. Hy
 29 Jones Mrs. Ellen M. grocer
 here is Jersey st
 33 Sherborne Arms P.H. (Geo. A.
 Holder, propr)
 35 Holder Geo. E
 37 Richards Geo. Thos
 39 Lester Claude William
 41 Holder George
 43 Field Fredk. W. chimney sweep
 45 Ottey Jn. Hamilton
 47 Grinnell Jn
 49 Jones Stephen O

- 51 Hayward Mrs. E. L
 53 Gaynor Thos. L. beer retlr
 here is York st
 55 Price Albt. E. shopkpr
 57 Iddles Albt
 59 Leighton George Samuel
 61 Holman Fredk. H
 63 Bailey Arth. S. metal mer
- North-west side.
 2 Piper Mrs. Alice E
 Holy Trinity Mission Hall
 22 Smith Frederick, grocer
 28 Lane Harry
 Johnson Wm. (1 Belmont cotts)
 Wood Mrs. (2 Belmont cottages)
 52 Green Albt. L
 54 Hambling Alfd. Chas
 56 Watkins George

- Richmond cottages.
 1 Wilce Mrs
- Snook Rd. Geo. (Stone cott)

SHERBORNE VILLAS.
 See Fairview road.

SHIRLEY HOUSE.
 See Pittville Circus road.

SHORT STREET, from 46 Upper
 Norwood street to Moored street.
 MAP E E 6.

- South-east side.
Harmony cottages.
 1 Smith Miss E
 2 White Rd. Edwd
 3 Bennett Walter Allen
 4 Birt Jesse Cyril Francis
 5 Willett Thos
- Westbourne cottages.
 1 Caudle Mrs. E. A
 2 White Wm
- North-west side.
 1 Barnfield Miss
 2 Bartlett Tom Rudolph Samuel
 3 Day Herbt. Jn
 15 Watkins Harold (Hope villa)
 Hawker Edward (Roseville)

- Lugwardine cottages.**
 1 Pearce Fredk. Ernest
 2 Berryman Rd. Lionel
 here is Brooksdale la

T. E. WHITE

Builder and Decorator, etc.

ESTIMATES FREE

Boscombe, Shurdington Road
CHELTENHAM

Telephone 52033

Workshops: ST. GEORGE'S PLACE

SHURDINGTON ROAD, from
 Upper Bath road to Shurdington.
 MAP E E 6.

- East side.
here are Leckhampton rd. &
 Upper Norwood st....
 Pycroft Geoffrey Guy (Ampney)
 Mason Frank, hairdrrsr
 here is Brooksdale la

- Rosslyn villas.**
 1 Kelly Fras. Hy
 2 Beadnell Harry H. piano tuner
 3 Curtis John
 4 Mason Mrs. E. M
 5 Parsonage Mrs. Emma
 6 Taylor Maurice

- Lyrne villas.**
 2 Thomas Benj. G
 1 Sansom Henry

- Almshouses
 Washbrook Arth. J. insur. agt. (Fir
 Tree cott)

CHELT.

- Pugh Chas. A. (Fir Tree cott)
 Bounds Benjamin (Lynnville)
 Mayos Miss Alice A. (Lansdell)
 Potter Miss Rosa, nurse (Lansdell)
 Short Norman C. (Windermere)
 Coates Edwd. Geo. (Roseville)
 here is Moored st
 Phelps Mrs. T. L. (Cramond)
 Monk Miss (Dyffryn)
 Sprott William Hugh (Hallery)
 Sealy-King Charles (Beaumont)
 Trevaldwyn Gerald O. (Woodcote)
 Menzies Maj. Steuart (The Rowans)
 ... here is Moored Park rd ...
 Thomas Edwd. (1 Leckhampton hall)
 Marshall Mrs. F. H. (2 Leckhampton
 hall)
 Warner Mrs. W. A. (3 Leckhampton
 hall)
 Willington Owen Chas. (basement
 flat, Leckhampton hall)
 Bowen Mrs. E. M. (The Querns)
 Webb Miss H. M. (Moored lodge)
 here is railway bridge.. ...

8†

SHURDINGTON ROAD—continued.
West side.
Sellely Fredk. (Oakley lodge)
..... here is Moorend Park rd
Moore Col. Robert R. H., C.B.E.
(Painswick lodge)
..... here is Painswick rd
White Thos. Edwd. (Boscombe)
Boyce Mrs. J. M. (Ashley villa)
Smith Wm. Jas. & Son, bldrs. (Wilfred house)

Moorend villas.

2 & 1 Tilley Mrs. G. E

Staight Mrs. (Tafelberg)
Beadnell Mrs. V. (Rockville)

The Poplars.

2 Willett Thos
1 Barnett Fredk. Jn

Waghorne's Garage, motor engnrs
Leckhampton inn, Henry Jn. Higgins
..here are Tryes & Gratton roads..

Norwood parade.

7 Elliott Harry Alfd. Jn. greengro
6 Beale Mrs. E. A
5 Smith Thos. Chas
4 Walker Albt. Edwd
3 Richardson Arth
2 Meadows & Hughes, butchers
1 Willis Edwin, confctnr
..... here is Edward st

Edward place.

1 Ellis Miss May, refrshmnt. rms
2 Hartland Fras. Victor, greengro
3 Pilgrim Arthur Bertram
4 Hart Wltr
5 Page Geo. Harry Jas
6 Bradley Jas. K. hairdrsr
7 Diamond Sanitary Laundry Co.
Ltd. (The) (receiving office)
..... here is Norwood rd

SHURDINGTON ROAD, Leckhampton.

Sellely Chas. Jn. (Allencroft)
Isaac Fredk. (Silverthorn)
Lawrence Wm. (Brook cott)
Carpenter Mrs. L. (Hampton cott)
Nutbourne Fredk. W. (Hampton villa)
..... here is Kidnappers la

Graham Geo. (Highercoft)
Hopkins Alex. Thos. (Westbourne)
Lock Jn. (Marlborough)
Apperley Raymond J. (Swinbrook)
Turton Mrs. (Glenaray)
Travell Miss (Mariners)
Gardom Miss B. C. (Dawn)
Draper Regnd. (Brizen cott)
Wilson Jn. farmer (Brizen farm)
Weaver Harry, farmer (Warden hill)
Townsend Victor, farmer (Brizen House farm)

SIDNEY STREET, from 11 Hewlett place. MAP C 6.
(No thoroughfare.)

West side.

7 Twinning Jn
8 Belcher Mrs. A
9 Critchley Jas. Wltr
14 Stephens Mrs
15 Morrison Albt
..... here is passage way to Hewlett st

East side.

16 Timms Fredk. Jas
Collier Chas. Hy. (Hewlett cott)
17 James Mrs. D
18 Williams Hy
19 Woodward William
20 Webb Edward
21 Ash Hubert
22 Cooke Regnd
23 Jones Hy. David

Exmouth cottages.

2 Venner Wm

25 Pressdee Miss
26 Midwinter William
27 Hughes Albt
28 King Mrs
29 Nicholls Mrs
32 Franklin Harry

Priory cottages.

2 Hopkins Charles Henry
1 Elliott Mrs

SIX CHIMNEY LANE.
Now called Arle avenue.

SNOWDON MANSIONS.
See High street.

SOMERSET COTTAGES, Charlton Kings, from Church street. MAP D S.

1 Fisher Frank
2 Beaumont Ernest
3 Dix Walt
4 Middlecote Leonard
5 Burrows Alfd

SOMERSET PLACE.

See Grange walk, Charlton Kings.

SOUTH HOUSE.

See 104 Bath road.

SOUTH VIEW.

See London road, Charlton Kings.

SOUTHAM COTTAGES.

See Mill street, Prestbury.

SOUTHAM ROAD, Prestbury, from High st.

Wilson Ronald Roderick (Green Shutters)
..... here is Mill la
Tweedie Maj. Gerald S. (The Hayes)
... here is Shaw Green la
Barber Chas. Hy. (Longmead)

SOUTHAMPTON PLACE.

See High street.

SOUTHERN ROAD, from 318 Old Bath road. MAP F 7.
(No thoroughfare.)

1 Walker Eric Harold
2 Foster Stanley
4 Jacobs Geo. Edmond. Jason, jun
5 Bland Arth. W. S
6 Wood Kenneth
7 Ware Miss H. M
8 Dixon Rt. Clarkson
9 Sheppard Harry
10 MacKenzie Jn
11 Bawden Wm. Roland
12 Staddon Lencil S
13 Bethell Wm. J
14 Enoch B. C. plumber
15 Laggett Hector Bishop
16 Roome Mrs. E. E

SOUTHFIELD COTTAGES.
See Sandy lane, Charlton Kings.

SOUTHVILLE.

See Gordon road.

SPA BUILDINGS.

See Montpellier Spa road.

SPA PLACE.

See Montpellier Spa road.

SPENSER AVENUE, St. Mark's, from 17 Spenser rd. MAP E E 3.

1 Bull Jn. Alfd
2 Daymond Laurence
3 Ryder Edgar
4 Hartshorne Albt
5 Teed Wallace Geo
6 Yates Frank Hy
7 Cooper Philip Hy
8 Wixey Edwd. Jas
9 Charles Leon B. M
10 Dashper Geo
11 Scriven Frank
12 Richards Mrs. E

SPENSER ROAD, St. Mark's, from 137 Tennyson road to 1 Kipling road. MAP E E 3.

North side.

1 Eager Nathnl. Stephen
3 Todd Rd
5 Smith Regnd. Lawson
7 Darling Mrs. E. F
9 Buck Wm. Hy
11 Allen Arth. Andrew
13 Portlock Edwin Rt
15 Ingram Geo. Jn. sen
17 Smith Jn. Fredk
..... here is Spenser av
19 Williams Edwd. Cecil
21 Jenkins Percvl. C
23 Tombs Archbld. F. jun
25 Betteridge Wm
27 Gill Alfd. Hy
29 Light Ernest Hy
31 Butler Ernest

South side.

2 Wallace Geo
4 Bromley Misses
6 Hibberd Herbt. Geo
8 Barnett Saml. Geo

SPENSER ROAD—continued.

- 10 Beck Wallace
- 12 Price Wm. Douglas
- 14 Brookes Fredk
- 16 Grant Arth
- 18 Whittall Ewart Gladstone
- 20 Merrell Thos. Wm
- 22 Jones Leslie Frank
- 24 Cambridge Frank Ricketts
- 26 Webb Jsph
- 28 Williams Edwd. Jas. Lawrence
- 30 Wilks Geo. Ernest
- 32 Corbett Hubert
- 34 Cornes Thos. Hy
- 36 Jones Arth. S
- 38 Spiers Wm
- 40 Gwinnett Clifford

SPREAD EAGLE TERRACE,

from 258 High st. MAP C 4.
(No thoroughfare.)

- 1 Purveur Fredk
- 2 Whaddon Ernest
- 3 Gobey Charles
- 4 Kear Albt. Ernest
- 5 Poulson Thomas Charles
- 6 Smith Miss

SPRINGFIELD COTTAGES.

See Rosehill street.

SPRINGFIELD PLACE.

See Rosehill street.

STANLEY ROAD, Battledown,
from Battledown approach to
Harp hill. MAP C 7.

East side.

- Lapper Harry R. (Montrose)
- Auden Bertram M.A. (Green acre)
-here is Ashley rd.....
- Burke Mrs. (Hilcot)
- Harrison Capt. Jn. (The Uplands)
- Beaumont Harald B. (Steep Holme)

West side.

- Beotham Mrs. W. C. (Battledown tower)
- Terry Miss (Ravenswood)
- Maude Wm. (Avalon)
- Simcox Lt.-Col. Chas. D.S.O. (Craigweil)
- Simpson Jas. (Police home)

STANMER HOUSE.

See Lypiatt road.

STATION COTTAGES.

See Cirencester road.

STATION STREET, from 30 New
street. MAP C C 5.

(No thoroughfare.)

West side.

- 1 Price Mrs
- 2 Niblett Ernest Wm
- 3 Noble Mrs
- 4 Choate James
- 5 Norris Mrs
- 6 Carpenter Alfred R. A
- 7 Johnson Thos
- 8 Evans Frederick
- 9 Whittick Harry
- 10 Whittick George
- 11 Wesley Mrs
- 12 Rawlings Mrs
- 13 Clements Mrs
- 14 Smith William

STATION YARD.

See Leckhampton road.

STONEVILLE STREET, from 4
Gloucester road. MAP C C 4.

(No thoroughfare.)

South-west side.

- 1 Pratt Ernest
- 2 Tilling William Thomas
- 3 Lodge Mrs
- 5 Alexander Cyril B
- 6 Meredith Mrs
- 7 Daffurn Henry Charles
- 8 Roberts Hubert John
- 9 Summers Mrs
- 10 Hiscock Leslie Osborne
- 11 Lewis Regnld
- 12 Attwood Miss
- 13 Fry Cyril
- 15 Phipps Harold
- 16 Eames Alfred Henry
- 17 Skinner Walter Henry
- ..here is passage to Bloomsbury st..

North-east side.

- 18 Harrison Rt
- 19 Gage Frederick Thomas
- 20 Waite Albert Frederick
- 21 Collins Mrs

F. J. Bradstock

(Late E. Joyner & Son)

Established 1856

Brush Manufacturer

All kinds of Brushes manufactured on the premises by experienced workmen

Silver-backed, Ebony and Ivory Hair Brushes refilled with best Bristles on the shortest notice

**31 SUFFOLK PARADE
Cheltenham**

- 22 Fry Tustin John
- 23 Weeks Thos
- 24 Green Jn
- 25 West Jack Edwd
- 26 Attwood Mrs
- 27 Hill Leslie Jn
- 28 Daniels Stephen
- 29 Major Mrs
- 30 Kesterton Jn
- 31 Fellowes Christphr

STRAND (THE).

See High street.

STRETTON TERRACE.

See Rosehill street.

SUFFOLK HOUSE.

See Suffolk square.

SUFFOLK MANSIONS.

See Suffolk square.

SUFFOLK PARADE, from 65
Montpellier terrace to Suffolk
road. MAP D 6.

East side.

- .. here is Back Montpellier ter ..
- 1 Giddings Thos. grocer
- 2 Bond Ernest Wm. boot repairer
- 3 Hoskins Mrs
- 4 Sanger Wm. greengro
- 5 Waltham Charles, butcher
- 6 Gray Mrs. Blanche, ladies' tailor
- 7 Clark William, secondhand book-seller
- 8 Gillett Frank, fried fish shop
- 9 Lorton Howard H. newsagt
- 10 Lloyd Herbert Oliver
- 10 & 11 Lloyd Mrs. N. H. ladies' outfitter
- 12 Cheltenham Toy Industry
- 13 Herring Rowland, grocer
- 14 Bamford Miss G. M. costumier
- .. here is road to Montpellier villas ..
- 15 Gloucestershire Dairy Co. & Creamery Ltd. See advert

**GILLHAM'S FOR GOOD QUALITY PRINTING
399 THE STRAND, CHELTENHAM**

SUFFOLK PARADE—continued.

- 15 Eaton Wm. Fras
 15 Kimber Mrs. F
 16 Cook Wm. Edwin
 16 Cook Wm. Edwin, bldr
 18 & 19 Daffodil Picture House Ltd.
 Wm. Rust, manager
 22 Mullins Albert Edward V
 23 Caudle Ronald Edwd
 24 Caley Arthur Pearson
 26 & 27 Jeffcoat Percy E. ironmng
 28 Norman Arthur, china & glass dlr
 29 Nook Café (The)
 29 Allen Fredk. Jas
 30 Gorford Frank, fruiter
 31 Bradstock Fredk. J. brush mkr.
 See advertisement
 32 Bennett Mrs. M. A. corsetière
 33 Smith Wltr. Hy. tobconst
 34 Whittern Allan, grocer

..... here is Suffolk rd

West side.

.. here is Back Montpellier ter ..

St. James' terrace.

- 1 Purveur Geo. Albt
 2 Hill —
 3 Whatley Frederick John
 4 Barnes Eric
 5 Caudle Alfd. & Son, fruiter
 5 Caudle Alfd
 6 Margetts Ronald Chas

.....here is Suffolk sq.....

- Burrow Edward J. & Co. Ltd.
 printers (stores)
 18a & 19a. Hooper George, printer
 Daffodil Cycle Park (Daffodil
 Picture House Ltd)
 Ware's Hotel Garage

SUFFOLK PLACE, from Suffolk sq. to Lypiatt rd. MAP D 6.

- 1, 2, 3 & 4 Hotel Suffolk (Mr. & Mrs. E. Trenouth, proprs)

SUFFOLK ROAD, from 107 Bath rd. to Lypiatt rd. MAP D 5 & 6.

South side.

- 2 Smith Geo. greengro
 4 & 6 Hailing Regnld. Harold, statnr
 4 Fox Miss
 8 Woolf W. A. Ltd. sports depot.
 See advertisement

- 10 Woolf Wm. Chas
 12 Evans Thomas Daniel, tailor.
 See advertisement
 14 Preece Jas. Harold
 16 Dodwell Mrs. B. wardrobe dlr
 18 Bubb Thos
 20 Iles Wm. Young, lithographer
 22 Clare Mrs. Mabel, confctnr
 22 Clare Albt
 24 Bacon Philip Little
 26 Hannis Jn. Wm
 28 Evans Mrs. L. confctnr
 30 Todd Fredk. Jn. fruiter
 32 Horlick Jabez, boot repr
 32 Horlick Miss F. dressma
 34 Evans Leslie
 36 Pragnell Harold
 38 College Garage (Mrs. E. D. Taylor)

40 Suffolk Arms P.H. Edwd. Simpson

42 & 44 Cheltenham Cabinet Works Ltd. cabnt. makrs

- 44 Brookes Chas. Sidney, sen
 46 Winchoomb E. J. & Son, grocers
 46 Winchoomb Ernest Jas
 48 Basher Mrs. Ellen, ladies' hair-dresser
 48 Walton Stanley Ewart

50 Roach P. B. prosvn. mer. & post office

- 52 Youngs Jas. H. ironmng
 54 Suffolk Garage Ltd. motor engnrs
 54 Jones Hugh Spencer

.... here is Great Norwood st

60 & 62 Toms Sydney A. cycle repr

..... here are Painswick rd. & Andover st

- 66 Thornton Chas. M.A
 68 Sumner Herbt. Arth. jun
 70 Montpellier Motor & Garage Co. Ltd

70 Jones Wilfred, car hire service
 .. here are Park pl. & Lypiatt rd ..

North side

.. here are Suffolk sq. & Suffolk par.
 19 Teale Mrs. E. furniture dlr

15 Brendecke Chas. Wm. newsagt
 here is Montpellier retreat

- 13 Butterworth Tom, wardrobe dlr
 11 Gibbons Alfd. Wm. hairdrrsr
 9 Holloway Mrs. F. E. grocer

.... here is Montpellier villas....

Restorations a Speciality

G. HARDING

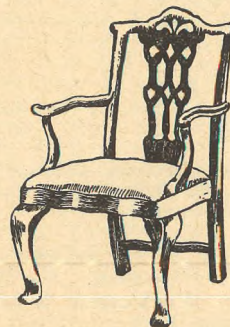

*Antique Furniture and
 Works of Art*

Repairs and Reproductions
 carefully carried out

3 & 5 SUFFOLK ROAD, CHELTENHAM

- 7 Samuelson Mrs
 3 & 5 Harding Gilbt. antique furniture dealer. See advert
 1 Wilce Fredk. Jn. plumber

.. here are Montpellier gro. & Bath rd.

SUFFOLK SQUARE, from Back Montpellier terrace to Suffolk place. MAP D 5.

North side.

- 1 Burke Misses
 1 Rust Wm. sen
 1 Millington Mrs. J
 1 Mill Miss G. A
 2 Bisset Jas
 2 Wingate Miss Ethel, teacher of art
 3 Greenland A. H
 4 Searle Mrs
 4 Campbell Miss G. B
 4 Shaw Deaconess Winifred A
 4 Elam C. K. caretaker
 5 Rowley Miss

- 6 Meredith Mrs
 7 Shearstone A
 7 Smith Fredk. Martin
 7 Rust Wm. jun
 7 Smith-Wood W. W
 8 McClymont Misses
 9 Green Miss
 9 Musgrove Mrs
 9 O'Malley Mrs
 9 Crowe Miss E. M
 9 (basement flat) Hunt Wltr
 10 Midwinter Miss
 10 Mullus Mrs
 10 Paterson Mrs. F
 10 Francis Miss A. E
 11 Hancock's Miss
 11 Smith Mrs. A
 11 Elston Miss
 11 Hicks Thos. Geo
 12 Machell Mrs
 12 Champneys Miss
 12 Perry Ernest
 12 (rear of) Beale Fredk. Sydney
 St. James' Church
 here is Suffolk par

SUFFOLK SQUARE—continued.

East side.

- St. James' Memorial Hall Club
(J. B. Lutman, hon. sec.)
(Acton)
Bunce Wm. Hy. (Acton)
Girl Guides (9th Cheltenham)
(St. James') (headquarters)
(Acton)
14 Stone Mrs. A. aparts
15 Turner Misses

Suffolk mansions.

- 2 Paton Mrs
3 Streatfield-James Mrs
4 Arnold Fredk
5 Watson Mrs. Edgar
6 Jones Mrs. F. T
7 Malsom Mrs
8 Clements Wm. caretaker

- 18 & 19 Ware's hotel, Mrs. F. E.
Ware

South side.

- Cheltenham Ladies' College Board-
ing House (Miss M. B. Spence)
(Roderic ho)
Cheltenham Ladies' College Board-
ing House (Mrs. Ronald Carlisle)
(Bunwell house)
..... here are Suffolk rd. Park pl.
& Lypiatt rd

West side.

- Stratford House Hotel (Mrs. M.
L. L. Edwards, propr)
22 Bromage Miss A. E. private
hotel
23 Lovell Miss, aparts

Suffolk house.

East block.

- 1 Barnard Miss C. S
2 Lacey Mrs. H. G
3 Walker Rd. Fife
4 Poulton Mrs

West block.

- 2 Aldridge —
3 Sunderland Fredk
4 Goodwin Mrs. G. E
5 Firkins Mrs. Geo
6 Toole-Stott Basil
7 Page Mrs. Herbt
8 Kirkpatrick-Cullinan J
9 Kitching Miss M
10 Vizard Lewis Newton

Central block.

- 3 Thackwell Mrs. Witr
5 Fletcher Mrs. M. W
6 Charles Hubert Noel
7 Lee Eric Denzil
8 Stammers R
9 Radcliffe Mrs. Arth

South block.

- 1 Offer W. E. C
2 Lee Eric Denzil
4 James Lionel
5 Brunner Jn
6 Hughes Martin
Raworth Herbt. Jn. (caretaker's
flat)

Cheltenham Town Bowling Club
(H. St. Clair Hall, hon. sec.)
Ashburne grn

SUFFOLK STREET, from 189
Bath rd. to Gratton rd. MAP E 6.

North side.

- 1 Twynning Harry
2 Parker Albt. Edwd
3 Powis David
4 Hodkinson Wilfrid Jn
Willetts Maurice, motor engr. (Berea)
Phillips Charles (Redvers)
Windiate Edwd. J. dectr. (Oulton ho)
Davies Fredk. cabnt. mkr. (Oulton ho)
.. here are Norwood & Gratton rds..

South side.

- here is Norwood rd
- Widdows W. J. & Sons, bakers
Clarke Mrs. A. L. (Lowesmoor)
Arkel Mrs. (Hereford ho)
Brown Miss M. (Norbury)
Dowding Mrs. (Inverduie)
Jeffreys Misses (Dunlukin)

SUN ST. from 54 Tewkesbury rd.
to 238 Swindon rd. MAP C 4.

West side.

- 1 Bowstead Mrs
2 Gapper Walter
3 Tandy Charles William
4 Williams Mrs
5 Hooper Ernest Douglas
6 Mason Ernest Wm. Jn
7 Richards Wm
8 Roberts David Benj

- 9 Turton Mrs. P
10 Hensley Sidney Rt
12 Miles Saml
13 Chad bon Horace
14 Horsfall Rd. F
15 Schuck Arthur
16 Arkell Mrs
17 Johnson Mrs
18 Ursell Charles
19 Hopkins Mrs
20 Schuck Edwd
21 Wood Mrs. L. J
22 Field Jesse H
23 Morgan Miss
24 Cook Alfred R
28 Wood John A
29 Jellings Hy. Richmond
30 Bennett George
33 Cole Stanley Geo
34 Tandy Chas. Wm. jun
35 Cooper Mrs

East side.

- 36 Taylor Frank Hy
37 Hyde Wm. Jn
38 Herbert Edwd. Wm
39 Averiss Mrs. F
40 Bromage Chas. Albt. J
41 Willmore Fredk
41a, Clappen Henry C
Cook Harold (Kingstone cottage)
Peters Percy Fredk. (Bungalow)
42 Ames Edward William
43 Millington Francis
44 Averiss Hy. Chas
Wrathall Harold Lonsdale
(Lanham ho)
48 Johnson Sidney Wm
55 Cripps Edwd. Hy
56 Page Alex. Chas
57 Pound Fredk. J. cabinet maker
58 Jelfs Frederick G
59 Parkes Francis
60 Pearson Geo. Edwd. A
James Wm. (Oxford villa)

St. John's cottages.

- 2 Dowding Arthur T
1 Herbert Henry J

- Stroud Geo. marine store dlr
63 Looke Herbt. Chas
62 Stokes Albt. Wm. undertaker
62 Stokes Mrs. Lily, shopkpr

SUNNINGEND COTTAGES.

See Rowanfield road.

SUNNYSIDE.

See Sandhurst rd. Charlton Kings.

SUSSEX VILLAS.

See Clarence road.

SWINDON LANE, from Evesham
road, Prestbury. MAP A 4.
(Postal address, Swindon lane,
Cheltenham, Glo'stersh.)

North side.

Parry Victor (The Paddocks)
Cheltenham Riding School Ltd.
(The Paddocks)
Bussey Wm. market gardener (Elim)
Martin Ralph (By-Ways)
Wilkins Arth. (Wayside)
Stroud Roy Ronald H. (St. Cicely)
Woolnough Jn. Spencer (Fernville)
Cox Alfd. Thoas. (Southdale)
Sutcliffe Mrs. E. A. (Guestriss villa)
Perrett Christoph. Jn. (Hill view)

Guestriss cottages.

- 1 Taylor Arth
2 Pedrick Wm. Harold
3 Fitts Wm
4 Organ Leonard Geo
5 James Albt. Frank
6 Goodall Walt
7 Vail Chas. Edwd
8 Smith Percy Arth Warn
8 Smith Mrs. H. G. tobacnst
9 Theyer Herbt
10 Hewlett Arth
11 Cresswell Clifford
12 Organ Hy
13 Trotman Chas
14 Harvey Albt. taxi propr
15 Holbrook Wm
16 Chivers Mrs

Andrews Danl. Geo. dairyman (Clintondale)
Brooks Geo. Hy. bee keeper (The Apiary)
Phelps Fredk. Saml. (Sunnyside)

South side

..... here is Folly la

Irving Chas. G. (Komani)
McNeale Jn. Hugh (The Red Roofs)
Boulton Mrs. (Marle Hill court)
St. Mary's (Prestbury) Mission Room
Ealey Wm. (The Bungalow)
Barnes Mrs. (Tetbury)
Reeves Fredk. Chas. (Coppice view)

SWINDON LANE—continued.
 Stroud Wm. (Bella Vista)
 Queleh Alec (Butts view)
 Safe Harry (Nostra)
 Carter Geo. farmer (Morality farm)

SWINDON ROAD, from St. Margaret's road to borough boundary.
 MAP B 3 & C 4.

South side.

.... here is Henrietta street
 2 Taylor Ernest Arth. confetr
 6 Jeenes Harry Hy
 8 Mulcock Arth. hot water fitter
 12 Long Mrs. B
 14 Holtam Chas. Benj
 16 Lewis Alan
 16 Lewis Miss Cicely G. chemist
 18 Gloucester Co-operative & Industrial Society Ltd. grocers.
 See advertisement
 22 Crowther Fredk. Geo. & Sons,
 newsagts
 here is St. George's st
 Cheltenham Press Ltd
 here is St. Paul's st
 40 Duke of Sussex P.H. Thos. Chas.
 Turbyfield
 here is Normal ter
 Dodwell Wm. ladder mkr
 48 Dodwell Mrs. F. confetr
 50 Dodwell Allan
 54 Little Mrs. Fanny, shopkpr
 here is King st
 60 Caledonian inn, Jsph. Jas. Cooper
 Such Jn. & Sons Ltd. mechanical
 engnrs. (Caledonian ho)
 St. Paul's Mission Hall
 here is Milsom st
 70 Sims Wm
 72 Iles Frank A
 74 Cooke Fredk. Ernest
 76 Polston Wm
 78 Carpenter Geo. Hy
 80 Farmer Jas. H
 here is Hereford pl
 84 Ashman Alfd. Jas
 86 Smith Chas. Wm
 88 Brunson Chas. E
 90 Fletcher Mrs. C
 here is Phoenix passage
 92 Jackson —
 94 Oakley Chas
 96 Carter Mrs
 98 Eyers Wm. Jn
 100 Evans Albt. Chas

106 Blackmore Wltr. G
 108 Cuzner Wm
 118 Turner Jn. Wm
 120 Maisey Fredk. Jas. shopkpr
 here is Granville st
 122 Carpenter Wm. L. shopkpr
 here is Swindon st
 128 Ursell Jn. F. C. furniture dir
 132 Hatch Wm. Arth
 134 Davis Jn. E
 136 Blackmore Mrs
 142 Barnard Theodore Edwd
 here is Townsend st
 144 Smith Arth. J
 146 Gibbins Miss M. A
 148 Dodwell Sydney A
 150 Harding Mrs
 152 Moulds Dale Edwd. H
 154 Green Mrs
 156 Little Hy. grocer
 here is Baker st
 158 Wright Timothy G
 160 Mills Alfd. E
 162 Bevan Edwd. Geo
 164 Tombs Arth. Hy
 166 Smith Fredk. Wltr
 172 Arkell Edwin, builder. See advt
 here is Cleveland st
 176 Smith Regnd
 178 Welch Frank
 180 Ames Albt. Victor
 182 Healey Jn
 184 Durham Thos
 186 Brae Wm
 188 Gilkes Jn. Hy
 190 Morse Peter J
 192 Sansom Hy
 194 Thomas Gilbt. Hy
 196 Hayward Mrs
 St. Peter's Mission Hall
 202 Wrathall Wm. Jas
 208 Brookes Christphr. H
 210 Miles Jsph
 212 Keys Geo. L
 214 Westlake Alec Victor
 216 Luxton Mrs
 218 Poulson Hy. Geo
 220 Cook Herbt. E. dairy
 224 Stubbs Chas. Edwd. Hy
 here is Queen st
 226 Swindon inn, Mrs. Emily Beard
 228 Janes Mrs
 230 Piff Frank
 232 Regan Danl
 234 Hopton Albt

236 Trapp Ernest, french polisher
 (Hopewell works)
 238 Trapp Ernest
 here is Sun st
 Methodist Church
 242 Fletcher Miss
 252 Dutton Oliver Wm
 258 Swindon Arms P.H. Jas. Cocks
 here is Hope st
 260 Piff Herbt
 262 Piff Sydney
 264 Brooks Mrs. A
 here is Waterloo st
 278 Short Mrs. Nellie B. shopkpr
 280 Dagley Mrs. F. M
 here is Worcester st
 290 Willis Chas. J
 292 Moule Harry R
 294 Carter Oliver
 here is Elm st
 296 Chandler Jn
 298 Taylor Wm. A. C
 300 Barnickle Mrs
 302 Minchella Frank
 304 Smith Wm
 306 Willmore Edwd
 308 Iles Chas
 310 Safe Fredk
 312 Gould Mrs. A. E
 314 Tartaglia Frank
 316 Ireland Jn. Thos
 here is Malvern st
 320 Jones J. & Son, firewood mers
 320 Jones Wm. J

Dovey's cottages.

1 Cook Ralph Gregory
 2 Bennett Harry
 3 Clift Mrs
 4 Blake Fredk

322 Cooke Phillip Oliver
 328 Hathaway Jas. Wm
 330 Staitte Raymond H
 332 Cook Ethelbert
 334 Jenkins Jsph. T
 336 Bradfield Jn
 338 Jordan Albt. E
 368 Wells Arth. T
 370 Turner Fredk
 372 Hopkins Hy. Chas
 374 Weaver Jas. H
 376 Tracey Harold G
 378 Wildsmith Wm. T
 380 Williams Fredk

382 Hale Wm
 384 Riches Mrs. A
 386 Booth Chas. Fredk
 388 Woolley Albt. Wm
 390 Dagley Fredk. J
 392 Archer Chas. T
 394 Wallace Wm
 402 Carey Thos. Fredk
 404 Steger Raymond
 Hole Jas. H. (Harwood)

North side.

1 Leonard Wm. K. beer retr
 3 Ballinger Geo. Jas
 here is Orchard pl
 5 Brushneen Jn
 7 Smith Mrs
 11 Allen Mrs. Florence M. beer retr
 27 Berriman Geoffrey
SHARPE & FISHER (1924)
 LTD. builders' merchants.
 See advertisement
 37 Wake Wm. T
 39 Watts Mrs
 41 Hopkins Frank
 43 Cox Geo. Hy. greengro
 43 Williams Mrs
 here is Brunswick st. south
 45 Pritohard Percy J
 47 Mahoney Mrs. E
 51 Mudway Miss G. wardrobe dir
 53 Willis Christphr. G. grocer
 here is St. Paul's st. north
 55 Broad's (Cheltenham) Ltd
 drapers
 57 Broad Aubrey E. outfitter
 here is St. Paul's la
 Harper John Frank (The Lodge)
 St. Paul's Training College for
 Men (Rev. Wm. E. Beck M.A.,
 hon. C.F. principal; Rev. Geo.
 H. Weyers M.A. chaplain &
 lecturer)
 Cheltenham Institution (W. S.
 Herbert, master)
 Fincham Jn. Hy. Archld.
 County district officer &
 collector for Northern district,
 Cheltenham Guardians Com-
 mittee (attends, week-days 9
 to 11 a.m.)
 Marsden Wm. Hopwood, County
 district officer for Southern
 district, Cheltenham Guardians
 Committee (attends, week-
 days 9 to 11 a.m.)

SWINDON ROAD—continued.

- 137 Bond Harry
 139 Ingles Harold
 141 Gough J.sph. Wm
 143 Webb Mrs
 145 Smith Albt. Geo
 147 Wheeler Thos. Cooper
 149 Firkins Jn. Chas
 151 Denchfield Jn
 153 Jones Miss
 155 Dixon Ralph
 159 Venn Fredk. Chas
 161 Cooke Thos. Oliver
 . here are St. Paul's rd. & Marsh la .
 191 Bull Fredk. W
 193 Bidmead Arth
 195 Roberts Nelson J
 197 Thorndale Wm. J. dectr
 199 Berry Mrs. E
 201 Archer Mrs
 203 Williams Mrs. L. K
 205 Steventon Arth
 207 Barnes Fredk. J
 209 Betteridge Jas. Wm. J.P
 211 Westlake Wm
 213 Arkell Chas
 215 Hopkins Mrs. H
 217 Jelfs Frank A
 219 Harding Fredk. J
 221 Wiggall Alfd. F
 223 Arnold Mrs
 225 Dowdeswell Albt. Hy
 227 Gizzi Mrs
 229 Loud Mrs. A
 231 Weeds Chas
 245 Bull Herbt. A
 247 Wilson Amos & Son, bldrs
 249 Thorndale Mrs. E. S. mkt. gdnr
 here is Elmfield pk
 Swindon Road School
 here is Gardner's la
 St. Paul's Training College
 Sports Ground
 321 Meulbrouck Alphonse Aug. hot
 water fitter
 323 Smith Regnd. Arth
 325 Curtis Chas
 333 Large Jn
 335 Clapton Thos
 337 Keyte Jn. Winfield
 339 Bowles Misses
 369 Taylor Rd. J. wheelwright
 369 Davis Mrs. E
 371 Lucas Mrs
 373 Theobald Hy. market gardener

- Smith Alex. T. market gardener
 (Stanwick)
 Cook Cyril, nurseryman (Chosen
 view)
 Taylor Arth. H. (Harwood lo)

SWINDON ST. from 238 High
st. to Swindon rd. MAP C 4.

East side.

- Ursell Jn. F. C. upholstr. (works)
 1a, Clifford Geo. pony carriage prop
 1 Mulhearn Misses
 2 Knight Mrs
 3 Falconer George Henry
 4 Cook Charles
 5 Gillett Wm. Alfd
 6 Skinner Wm
 7 Stallard Rd
 8 Weaver Mrs
 9 Regan Alfred L
 10 Moule Wm. Hy
 11 Simpson Fredk. Alfd. Ernest
 12 Woodward Wm. Griffiths
 13 Sheward Mrs. E
 14 Yeates Albt. Victor
 15 Niblett Wilfred Chas
 16 Shepherd Albert Edward
 17 Holder William James
 18 Cottrell Mrs
 19 O'Connor Mrs
 20 Smith Thos. Hy. Llewellyn
 21 Crisp Edwd. Lawrence
 21 Crisp Mrs. Beatrice, teacher of
 music
 22 Lee Jn
 23 Yates Mrs
 24 Palmer Jn
 25 Roberts Harry Ernest

West side.

- 27a, Smith Thos. H. wireless engrn
 27 Creed Miss
 28 Beard Wltr. Jas
 29 Smith William
 30 Smith Fras. Jn
 31 Jackson Wm
 32 Boulton Hollister Jn
 33 Lee Hubert, shopkpr
 34 Knight Allen James
 35 White Harry George
 36 Davis Charles
 37 Abbott Leslie H. pianoforte tuner
 37 Abbott Louis
 38 Saunders Miss
 39 Crisp Mrs
 40 Russell Miss

- 41 Jeeves Ernest Stone
 42 Taylor Chas. Hy
 43 Cook William Thomas

Rose villas.

- 2 O'Hanlon Frederick James
 1 Paish Thos. Hy

SYDENHAM ROAD NORTH,
from Hale's road to Carlton street.
MAP C 7.

North side.

- Gough Arth. E. (Notgrove villa)
 2 Wild Misses
 Weeks Regnd. (Greystones)
 Stratton Rd. F. (Petherton)
 here is Cranham rd
 Beetham Mrs. (Braemar)
 Thompson George S. (Derwent)
 Chinn Wm. L. (Hillsborough)
 Sturt Mrs. (Scarboro' lawn)
 Horsley William Henry (Filey lawn)
 Webster Miss (Hayes lodge)
 Savage Mrs. (Hayes lodge)
 Higgins Francis E. (Knowle lodge)
 Dartnall Maynard Leslie (Ross-
 mond lawn)
 Hickling Hy. Taylor (Lavington)
 here is Princes st.....

South side.

- Goulder J. Lovell (Innsworth)
 Shaw Rupert (Greenroyd)
 Ward Christphr. N. (Brecken lawn)
 Instone Arth. (Breckenborough)
 Newbold Misses (Marden)
 .. here is Sydenham Villas rd ..

SYDENHAM ROAD SOUTH,
from Hale's road to Sydenham
Villas road. MAP C 7.

South side.

- Sydenham Preparatory School (Miss
 F. B. Simmons, principal) (The
 Noake)
 May Fras. (Oakville)
 Kirby Mrs. (Lynton)
 Waite Misses (Ashleigh)
 James Miss Owen (St. Peters)
 Haines Mrs. M. (Morecambe)
 Liggins Joe (Fleetwood)

North side.

- Wiggall Eric (The Warren)
 Gwilliam Frank Chas. (Wormington)
 Burdett Miss Sybil M. (Birtle)

SYDENHAM VILLAS.

See Sydenham Villas road.

SYDENHAM VILLAS ROAD,
from High street to Sydenham
road north. MAP C 6.

East side.

Sydenham villas.

- 1 Higgins Harry
 2 Jeffrey Thos
 3 Roche Miss
 3 Deane Chas. Thos
 3 Butlin Mrs
 4 Smith Wm
 5 Gaisford Mrs
 6 Boone William T
 7 Vertue Misses
 8 Lancaster Rev. Cyril Henry M.A.,
 Hon. C.F. (vicar of St. John's)

Goss Miss A. (Glenroy ho)

.. here is Sydenham rd. south ..

How Ernest (Underwood)

Rorie J. J. (Hallaton ho)

West side.

- Salt Harold Crossley (Stronvar)
 Pringle Miss (Ashleworth)
 Macpherson Chas. Jas., M.A., M.C.,
 Ph.D. (assistant master Cheltenham
 college) (Khandalla)
 Fletcher Fredk. Saml. (Chislehurst)
 Morgan Miss (Engelberg)
 Starkie Hall Mrs. (Trewern)
 Corbett Fras. W. (Sydenham lawn)
 Abbott Percvl. Wltr. (Throstles)
 Vernon Regnd. Geo. (Dalhousie)

Sydenham villas.

- 9 Heck Mrs
 9a, Smith Wm. S
 10 Hawker Harry Jn
 13 Furness Misses
 14 Leahy Lt.-Col. Hy. Gordon
 O.B.E
 15 Timbrell Miss W. L. nurse
 15 King Miss
 16 Luscombe-Brown Miss

TALBOT ROAD, from Lansdown
road. MAP E 4.

(No thoroughfare.)

Jones Miss (The Brynny)

Cordeaux Miss (Springfield)

TAMAR ROAD, from 11 Severn road to 20 Clyde crescent. MAP B 6 & 7.

South side.

- 1 Mills Leonard J. T
- 3 Bond Wltr. E. G
- 5 Alder Fredk
- 7 Jackson Geo. Hy
- 9 Stephens Ernest J
- 11 Cleveley Wm

North side.

- 2 Caines Wltr. Jn
- 4 Rogers Jn. Jas
- 6 Christie Geo. Wm
- 8 Bryant Geo. Edwd. R

TANNERS COTTAGES.

See Arle.

TANTYS.

See School rd. Charlton Kings.

TATCHLEY LANE, Prestbury, from New Barn la. to Prestbury rd.

TENNYSON ROAD, St. Mark's, from Libertus road to 9 Kingsley gdns. Gloucester rd. MAP E E 3.

North-east side.

- 1 Chamberlain Mrs. A. R
- 3 Craddock Alex
- 5 Hitchman Albt
- 7 Hatswell Wltr
- 9 Harris Sidney Arthur
- 11 Smith Alfd
- 13 Cooper Jn. Thos
- 15 Gear Jn. Wm
- 17 Harriss Archbld. L
- 19 Walton Arthur Edmund
- 21 Anderson Rt. Walton
- 23 King Chas. S
- 25 Norris Mrs
- 27 James Thos. Fredk
- 29 Wells Wltr. Wm
- 31 Mustoe Wm. Chas
- 33 Hawker Henry James
- 35 Allen Arth. Jn
- 37 Mayall Miss Agnes
- 39 Hooper Mack
Smiths Systems Ltd. office equipment manufacturers
- 41 Baker Fredk. Tom
- 43 Lippett Wilfred Fredk. Chas
- 45 Harris Ernest

- 47 Crowe Geo
- 49 Husband Jas. Fredk
- 51 Davis Miss
Jesse Mary Chambers' Almshouses (Charity Organization Society) (K. A. Woodward, hon. treas)
..... here is Brooklyn rd

- 61 Turner Regnld
- 63 Fryer Mrs
- 65 Miller John Charles
- 67 Smith Herbt. David Jas
- 69 Haines Maurice
- 71 Haworth Harry
- 73 Tuck Percy Geo
- 75 Pearson Thos. Hy
- 77 Stanford Chas. Jas
- 79 Paige Maurice W
..... here is Shakespeare rd

- 81 Long Hubert
- 83 Pearce Gefald Butler
- 85 Ling Henry John
- 87 Barker Jn. Ernest
- 89 Comely Miss
- 91 Keightley Arthur
- 93 Wood Albert Dennis
- 95 White Wltr
- 97 Hodson Herbt. Alfd
- 99 Collins Mrs. Mabel
..... here is Shelley rd

- 101 Clements Fras. Wm
- 103 Holman Jn
- 105 Williams William Robert E
- 107 Howse Frank
- 109 Trotman Regnld
- 111 Gay Chas. Fredk
- 113 Stabback Archibald Walter
- 115 Dawson Rt
- 117 Davies Albt. Hy
- 119 Parsons Edwd. Roland
- 121 Boucher Harold Roy
- 123 Butler Harry
- 125 East Edgar Archbld
- 127 Wells Hy
- 129 Davies John Albert
- 131 Reeve Frederick James
- 133 Woodley Wltr. A. E
- 135 Moulder Geo. Albt
- 137 Read Wltr. Stuart
..... here is Spenser rd
- 139 Flook Herbt. Jn
- 139 Flook H. J. & Co. window cleaners
- 141 Hogg Ralph Edwd
..... here are Kingsley gdns.....

South-west side.

- 2 Lane Geo. F
- 4 Lane Chas. Edwd
..... here is Byron rd
- 6 Drinkwater Mrs
- 8 Humphries Fredk. Wm
- 10 McQuillin Mrs
- 12 Turner Miss F
- 14 Jones Fredk. Hy. Wm
- 16 Mowbray Wm. Hy
- 18 Hope James
- 20 Viveash Percvl. Edwd
- 22 Holman Ernest Victor
- 24 Deavall Thomas
- 26 Hall Chas. Fredk. S
- 28 Golder Alfred William
- 30 Byles Wltr
- 32 Woodward Ernest Edwd
- 34 Miles Owen E
- 36 Newman John
- 38 Hewer Fredk. Geo
- 40 Martin Chas. Wm
- 42 Hayward Leslie C
- 44 Davies Hubert
- 46 Wood Rt
- 48 Farrell Fras. J. R
- 50 Pennell Jn
- 52 Browning Regnld
- 54 Posnette Mrs. E. M
- 56 Grant Thos
- 58 Schollar Thos. Jn
- 64 Hopkins Edwd. fruitr
- 66 Compton Mrs. Ida, draper
- 68 Sykes Rd. grocer
..... here is Shakespeare rd
- 70 Hawker Mrs. C. O. grocer, & post office
- 76 Gloucestershire Dairy Co. & Creamery Ltd. See advert
- 78 Clapton Regnld. butcher
- 82 Morris Wm. T. fried fish shop
- 92 Woodward Ernest Reginald
- 94 Simpson Edward W
- 96 Croome Edward William
- 98 Richards Mrs
- 100 Long Jn. Hubert
- 102 Sheppard Herbt. Leslie
- 104 Brookes Jsph. Wm
- 106 Underwood Hy
- 108 Taylor Alfred Granville
- 110 Reay Leslie
- 112 Wise Arthur Ernest
- 114 Fry Walt. Jn
- 116 Terry Jn. Hy
- 118 O'Leary Jas
- 120 Gough Chas. C

- 122 Manley Edgar J
- 124 Mitchell Bertie
- 126 Mason Mrs
- 128 Gough Arth. Edwd
- 130 Roberts Lorenzo
- 132 Evans Charles William
- 134 Hodge Jas. Archbld
..... here is Milton rd.....
- 136 Steel Frank Edwd
- 138 Bridgman Sydney Alfd
..... here are Kingsley gdns. & Gloucester rd

TERHILL.

See Pittville circus.

TEWKESBURY ROAD, from High street to Borough boundary. MAP C 2, 3 & 4.

North side.

Golden Cross inn, Albt. Hy.

Sansom

- 1 Anthony Edwd. A. Jn
- 2 Smith Mrs
- 4 Green Fredk. Geo
- 5 Halling Mrs
- 6 Fullwood Mrs. A
- 7 Grace Alfd John
- 8 The Cross Keys P.H. (Ebenzr. Evans)
..... here is Albert st
- 9 Morten Wilfred E. newsagt
- 10 Voice Harry, cycle agent
- 11 Hyde Wm
- 12 Higgins Mrs. E. G
- 13 Hale Mrs. Fanny, genl. stores
- 14 Monger Mrs. W. L. boot repr
- 15 Hayward Mrs. E
- 16 Wyer Jn. Wm
- 17 West Charles
- 18 Cummings Albt
..... here is Cleveland st
- 20 Butler Albt. E. beer retrl
- 22 Jones Fredk. Chas
- 23 Dix Geo
Packer H. & Co. (1928) Ltd. haulage contractors. See advt
Packer & Sons, sand merchants. See advertisement
..... here is Russell place
- Weston cottages.**
- 1 Jones Chas
- 2 Jones Herbt. F. E
- 3 Higgs Chas
- 4 Pates Hubert

TEWKESBURY ROAD—continued.
 Ryder Mrs. M. (Wellington ho)
 Gainer Horace (Green's cott)
 43 Witts Miss
 44 Morgan Geo. A. butcher
 45 Roberts Charles, hair dresser
 46 Snook Henry, fish dealer
 47 Tandy Sydney
 48 Dilley Albt. J. beer retr
 here is Queen st
 51 Williams Geo. Hy
 52 Barnett Alfd. W. beer retr
 53 Barnett Miss
 Slum & Goodwill Work, Soup
 Kitchen (Salvation Army)
 (Adjutant May Stone, officer
 in charge) (Victoria ho)
 here is Sun st
 55 Rowley Henry George, grocer
 56 Archer Thos
 57 Richards Misses
 Crisp Mrs. (Lyncomb)
 Taylor Thomas (Brandon)
 Boxwell John William (Virden)
 Whitton Mrs. (Clarebad)
 Weale Amos Sidney (Pembury)
 ----- here is Cobham rd
 Boulton Mrs. J. (Lumsden)
 Nightingale William A. (Condie)
 Taylor Frederick Chas. (Swinton)
 72 Ellyatt Harry George
 73 Russell Andrew, grocer
 75 The Barley Mow P.H. (Jas.
 Kilbey)
 here is Hope st
 76 Harris Wm. fried fish bar
 77 Reeve Fredk. J. beer retr
 79 Jefferies Herbt. Edwd
 80 Wakefield Wm
 81 Cummings Nelson
 82 Russell Sidney Ernest
 83 Attwood Albt
 84 Williams Mrs. Annie, statnr. &
 post office
 85 Dymock Victor
 86 Rogers Miss Doris, ladies' hair-
 dresser
 here is Waterloo st.
 87 Bramley Arth
 88 Welch Ernest, shopkeeper
 89 Fennell Jn
 90 Lewis Wm

91 Powell Mrs. Edith
 92 Worcester Arms P.H. (Bill Hy.
 Turbyfield)
 here is Worcester st.
 93 James Miss Mary Jane, shopkpr
 94 Attwood Miss E. shopkpr
 95 Greenway Mrs. Harriet, shopkpr
 96 Jones Mrs. Ada Eliz
 97 Jones Mrs. B. M. shopkpr
 98 Railway inn, Rt. Chitty
 here is Elm st
 101 Townley Chas
 102 Williams Hugh
 103 Viveash Jn
 104 Bennett Chas. Hy
 105 Attwood Thomas
 106 Scrivens Mrs
 107 Smith John
 108 Daniels Mrs. E
 109 Mills Chas
 110 Lawrence Wm. Ernest
 111 Roberts Edwin
 112 Morgan Alfd. H. beer retr
 here is Malvern st
 113 Phillips Alfd. Ernest, provsn. dlr
 114 Farley Mrs. R
 116 Lawley Albt. Job
 119 Heeks Gilbt
 120 Hopes Jn
 122 Heeks Thos
 Fielder Miss G. M. (Bridge ho)
 Rees Wm. F. Ltd. public
 works contrctrs. (depot)
 Green Jn. (Arle cott)
 Jefferies Sergt. Jas. W. County
 police sub-station (West ho)
 Rogers Sydney J. grocer
 Brown Wyndham (Lynwood)
 Bennett Alfd. (Boscombe)
 Forty Leslie Wm. (Tylden)
 Copeland Miss (Shirley)
 Shenton Jas. Gordon (Imvani)
 Webb Arth. G. (Tri-Cot)
 Arkell Wltr. (Bri-Ark)
 Paish Sydney (Kempsey)
 Clifford Albt. G. (Mayeliff)
 Birchley Mrs. (Gordans)
 Nash Fredk. H. (Blarney)
 Vail Saml. Rd. (West view)
 Castle Mrs. S. (Sunny-side)
 Turner Fredk. Baden (Broad-
 mead)
 Stephens Geo. Hy. (The Home-
 stead)
 Beams Mrs. M. M. (Sandholme)

Whittingham Ernest, shopkpr.
 (The Old Pike ho)
 Hodgkinson F. & Co. wheel-
 wrights
 Pike House Garage, cars for hire
 here is Kingsditch lane &
 Borough boundary....
 South side.
 Smith Arth. Wellington, market
 gardener (The Moors)
 here are Brook road, Yarnold
 terrace & Moors avenue....
 Bridges Rd. C. W. (The Ark gdns)
 L. M. & S. Railway Co. goods station
 (William Eales, manager)
 Knott E. & Co. coal mers
 Jordan Henry & Co. Ltd. coal mers
 Wagon Repairs Ltd
 Dammann Asphalte Co. (Madeley
 Wood) Ltd
 Riches A. & Co. coal mers
 Shell-Mex & B. P. Ltd. oil mers
 West of England Wagon Co
 St. Peter's Church
 Carey Frank E. market gardener
 (St. Peter's nurseries)
 Skeen Edwd. (The Cottage)
 Richards Rev. Stanley Jas. (vicar of
 St. Peter's) (St. Peter's vicarage)

Victoria cottages.

1 Savery Christopher J
 2 Sargant Harry
 3 Turner Thos
 4 Berry Miss S. dressma
 5 Stevens Jesse Thos. Chas

136 Kear Wm. Chas
 137 Need Mrs
 138 Halling Fredk. C
 142 Western Wm. Noel Jn. motor
 engr
 144 Morgan Chas. Frank, shopkpr
 here is Lower Mill st
 Anglo-American Oil Co. Ltd. (depot)
 Gas Works

THAMES RD. from 88 Whaddon
 rd. to 45 Wyman's rd. MAP B 6.

East side.

1 Smyth Donald Cecil
 3 Cleaveley Chas. Thos
 5 Williams Jn. Thos
 7 Riley Harry
 9 Hancock Ernest Hubert

11 Williams Fredk
 11a, Walker Silas Rd
 15 Farmer Wltr. Lloyd
 17 Morgan Fras
 19 Caseley Frank
 21 Woodward Mrs
 23 Tawney Mrs
 25 Hillenbrand Fredk
 27 Hooper Hubert Chas
 29 Noble Wm. Jsph
 31 Holder Bernard
 33 Febery Arth. Geo
 35 Bruce Wm
 37 Piper Dennis
 39 Kingston Geoffrey
 41 Brooks Hy. Salter
 43 Birt Hubert Wm
 45 Hooper Chas. Hy

West side.

2 Bird Miss
 4 Burrows Miss
 6 Lanchbury Jn. Packer
 8 Workman Leslie
 10 Barnett Victor Hy
 12 Street Jn
 14 Ford Edwd
 16 Hopkins Regnld
 18 Gibbons Regnld. Chas
 20 Cummings Chas
 22 Fox Fredk. Chas
 24 Dodwell Jn
 26 Ricketts Mrs
 28 Hazard Wm
 30 Daniels Jn
 32 Jelfs Albt. E. Ernest
 34 Williams Gilbt. Fredk. D
 36 Eyre Jn
 38 Wells Mrs
 40 Evans Frank
 42 Preater Sidney Chas

THE ARCADE.

See Arcade (The).

THE AVENUE.

See Avenue (The).

THE BURGAGE.

See Burgage (The).

THE CEDARS.

See Prestbury rd. Prestbury.

THE CLOSE.

See Close (The).

THE COTTAGES.

See Cirencester road.

THE CROFT.

See Croft street.

THE FIELDS.

See Fields (The).

THE GABLES.

See Cirencester road.

THE GRANGE.

See Horsefair street, Charlton Kings.

THE GROVE.

See Christ Church rd.

THE KNAPP.

See New street.

THE PARK.

See Park (The).

THE PINES.

See Cirencester road.

THE POPLARS.

See Shurdington road.

THE POUND COTTAGES.

See Horsefair street, Charlton Kings.

THE STRAND.

See High st.

THE WILLOWS.

See Oakley road.

THIRLESTAIN RD. from Bath rd. to Old Bath rd. MAP D 6.

South side.

Thomason Miss (Roseleigh west)

Stevens Capt. Harry G. R. (Roseleigh east)

Johnston W. D., M.A. (head master of Junior school) (The Junior School ho)

Bell Jn. M.A. (head master of Cheltenham College) (College ho)

Healing Fras. Jn. (Cotswold)

..... here is Naunton la

Philpot Fredk. Harold, M.A. (assistant master Cheltenham college)

(Linton ho)

Jennings Harry E. (Walworth ho)

Player Miss L. S. (Ravensworth)

Stephens Harry (Eslington)

Grundy Mrs. Chas. L. (Park ho)

.....here is Old Bath rd

North side.

.....here is College lawn

Beard Mrs. N. (Dewerstone)

Wilkes Jn. (Dewerstone cott)

..here is path to Sandford rd ..

Scot Skirving Edwd. (Kilchoman)

Humphries Sydney (Thirlestaine court)

..... here is Old Bath rd

THORNGLIFFE DRIVE, from

Lansdown road. MAP E 4.

(No thoroughfare.)

Singleton Jn. Percy (Holmbury)

Herapath Lt.-Col. Conrad B.

(Windrush cott)

Picken Chas. Edwd. (Radella)

4 Hunking Chas. Thos

Potterton De Courcy Mrs. (The Orchard)

THORNTON'S ROW, Charlton Kings, from Grange walk. MAP D 8.

1 James Percy

2 Smith Mrs. T. C

3 Smith Reuben

4 Cox Fredk

TIMBERCOMBE LANE, Charlton Kings, from Cirencester road. MAP E 9.

Stoker Fredk. (Timbercombe cott)

Elliott Jas. farm bailiff (Vineyards farm)

Vineyards Farm cottages.

1 Pearce Edwd

TIVOLI BUILDINGS.

See Andover road.

TIVOLI CIRCUS, from Lypiatt rd. to Tivoli rd. MAP E E 5.

South-east side.

Lloyd Mrs. E. G. (Andover)

Woodward Ernest Jn. (Glenholme)

Berryman Maurice G. (Ashridge)

Miles Misses (Taunton villa)

Caudle Mrs. (St. John's lodge)

..... here is Andover rd

North-west side.

Bell Haworth Mrs. (Crossways)

TIVOLI LANE, from Tivoli bldgs. Andover rd. MAP E E 5.

Nunney Hubert Jn. chimney

sweeper (Auburn)

Sansom Miss (Field cott)

TIVOLI PLACE.

See Andover road.

TIVOLI ROAD, from Andover rd. to The Park. MAP E E 5.

East side.

2 Courtney Misses

2 Courtney Miss Evelyn, teacher of dancing

4 Crawhall Wlfr. Jn

6 Jordan Mrs

8 Lutman Jn. Blois

10 Lukyn-Williams Rev. Arth. Oswald M.A. (vicar of St. James) (St. James' vicarage)

12 (flat 2) Turner-Miller Mrs

12 (flat 3) McLean E. B

14 Pascall Mrs. S

16 (flat 1) Montagu Mrs. M. V

16 (flat 2) Longman Wallace

16 (flat 2) Earee Miss E

.....here is Ashford rd

18 Stuart Maj.-Gen. Sir Rt.Chas. O., K.C.S.I., R.A

22 Johnstone Brig.-Gen. Fras. Buchanan D.S.O

West side.

43 Hammond Miss

43 Moorman Miss A. fruit grower

41 Parsloe Gilbert

39 Graham Miss M. M

37 Bond Wm. Hy

35 Taylor Jn. Mascie

33 Firs Court Hotel (Mrs.T. Shanley)

31 Marsland Gilbt. Gould B.Sc

29 Clarke Saml. Jn

27 Noton Edwd. C

25 Newman Misses

23 Udhe Mrs. M

21 Day Mrs. E

15 Barker Miss A. E

11 Browne Dame Sidney Jane

G.B.E., R.R.C

11 Hoole Miss Hilda

9 Langston Mrs

5 Hatch Mrs. C

3 Sisson Mrs

1 Mann Mrs. E

TIVOLI STREET, from Andover rd. to Princes rd. MAP E E 5.

East side.

1 & 2 Poulton Percy C. fishmng

2a, Flint Miss J

3 Mills Frank

4 Brotherton Fredk. Chas. fruit

5 Morse Miss

6 Harris Wm

7 Gabb Thos

8 Jones Ernest

9 Houghton Alfd. C

11 Bell William Henry

12 Ingram Mrs. E. W

13 Brice Albert Henry

14 White Edwd. F

15 Kirkland Mrs

16 Williams George

17 Clifford Frederick

18 Knight Mrs

19 Bullingham Mrs

20 Isher Austin

21 Tugwell Miss

22 Crook Wm. Jn

23 Williams Jn. Reuben Edgar

24 Prout Jn

25 Pearce Ernest Wm

26 Yole Mrs M

27 Phillipps Wm. Wanborough, rustic furniture mkr

29 Phelps Fredk

West side.

31 Fitts Mrs. A

32 Smith Sidney Chas. shopkpr

37 Berry Wm. Thos

38 Meredith Hy. Geo

40 Jones Frank L

41 Jones Jn

42 Hembrow Regnld

43 Scarrett Albt. Jas

44 Millichap Mrs

46 Forder Wm. Jn

47 Harris Rd

48 Daft Wm. Alfd

49 Roe Herbt. Wallace

50 Whittern Thos

TIVOLI STREET—continued.

- 51 Sutton Jn. boot repr
 52 (rear of) Poulton R. W. cabnt. mkr. (workshop)
 52 Rickards Frank Jas
 St. Stephen's Church Institute
 St. Stephen's Men's Club (A. Mayall, hon. sec)
 53 & 54 Burrows Mrs. A. newsagt
 Busswell Rt. Jn. Wm. (Westhall cott.) (rear of 49)
 Coole Mrs. (West cott.) (rear of 47)

TIVOLI TERRACE.

See Princes road.

TOWNSEND STREET, from
Tewkesbury rd. to 142 Swindon rd.
Map C 4.

East side.

- 4 Miles Ernest Wltr
 5 Ransome Regnld
 6 Brown Miss F
 7 Hopkins Geo. E
 8 Cossens Mrs
 9 East Hy
 10 Gibbs Geo. E
 11 Woodward Eric
 12 Read Chas
 13 Lane Thos
 14 Burford Thos. David
 15 Dodwell Hy. J
 16 Janes Mrs
 17 Mallett Evan G
 18 Evans Ernest Fredk
 19 Haile Geo. A
 20 Reeves Timothy W
 21 Bailey Jas
 22 Cresswell Ernest A
 23 Coules Wm. Hubert
 24 James Albt. J
 25 Tarling Mrs. E
 26 Boulton Chas
 27 Leach Jesse, beer retr
 28 Leach Fredk. Thos
 29 Excell Albt. Ernest, firewood dlr

Marlborough place.

- 9 Wilkinson Jn
 8 Pearce Mrs
 7 Denchfield Hy. T
 6 Cook Jn. Hy
 5 Millington Arth
 4 Wilson Geo

- 3 Cowley Cyril Clarence
 2 Minett Harry Jas
 1 Little Philip

West side.

- 36 Redman Frank Fredk
 37 Morris Wm. Jn
 38 Leach Mrs
 39 Wilks Edwd. Aubrey
 40 Attwood Albt. Edwd
 41 Denchfield Rt. Jas
 42 Botting Victor Horace
 43 Cook Chas. Edwd
 44 O'Brien Chas
 45 Sansome Fredk
 46 Lockey Mrs. C
 47 Paddock Mrs. M. E
 47 Cheney Mrs. Ethel A. shopkpr
 here is Russell st
 48 Herbert Allan Ernest
 49 Green Bertram Frank
 50 Williams Frank G
 51 Denchfield Mrs. F. A
 52 Boulton Albert
 53 Singleton Henry H
 54 Toft Cyril
 55 Eggleton Miss R
 56 King Mrs. E. L
 57 Cross Frederick
 58 Grace Jonathan
 59 Holder Arthur John
 60 Keyte Bertie
 61 Pike Mrs
 61½ Cross Gilbt
 62 Barton Sidney C
 63 Walter Jack, beer retr
 64 Bullingham Edward A
 65 Hobbs Wltr. Jas
 66 Lane Mrs. S. A

TRAFALGAR PLACE.

See St. Margaret's road.

TRAFALGAR STREET, from
Montpellier Spa road to Oriel
road & Imperial square. MAP D6.

North-west side.

- White Arth. chimney sweep (Queens lodge)
 Ticehurst George F. (Nelson house)
 Ansty Miss (Nelson cott)
 Jones Mrs. (Nelson lodge)
 Paynter Sidney (Nelson villa)

TRENT COTTAGES.

See Gloucester place.

TRINITY LA. from Warwick place.
MAP C 5.
South side.

Beekingsale Albt. shirt mkr. (work-rooms)
 .. here is footpath to Winchcombe st.
 North side.
 .. here is footpath to Portland st ..

TRINITY SCHOOL LANE, from
Fairview street to 7 Sherborne
street. MAP C 6.

..... here is Union st

Britannia place.

- 1 Skinner Wm. Jn
 2 Yeoman Edward
 3 Howes Geo

Webb Jas. firewood dlr. (Britannia cott)

Holy Trinity Church Schools

TROWSCOED AVENUE.

See Naunton lane.

TRYES COTTAGES.

See Brandon place.

TRYES ROAD, from Shurdington
rd. to Painswick rd. MAP E E 6.
North side.

Wilson Ernest, decrtr. (workshop)
 Leander Brass Works (The), brass finishers

..... here is Brandon pl
 Griffiths Ivor Wltr. (Belvedere)
 Kidd Alfd. Chas. (Yanworth)
 Sutherland Herbt. (Inverness)

South side.

Royal Gloucestershire Hussars
 (Cheltenham headquarters)
 Iliffe Wm. Fredk. (Kohima)
 Lloyd Horace Jas. (Littlecot)

- 7 Paterson Rt. W
 9 Savage Chas. Wltr
 Walker Jn. H. (Tintagel)
 Simmonds Geo. Wm. (Mendip)

TUDOR LODGE RD. from The
Park to Painswick rd. MAP E E 5.
..... here is footpath leading to
Grafton road.....

- Hood Lt.-Col. Ernest Frederick
 (Hazelwood)
 Lloyd J. P. Fras., F.R.C.S. ophthal-
 mic surgn. (Hilgay lodge)

TYTHERLEY VILLAS.

See Hambrook st. Charlton Kings.

UNDERCLIFF AVENUE, from
Leckhampton hill. MAP G 7.
Hailing Regnld. (Faerie-Glen)UNDERCLIFF TERRACE, Leck-
hampton, from 366 Old Bath rd.
MAP G 7.

Orme Wm. Edwin (Amalfi)
 Moore Harry (Hildewell)
 Dyer Albany M. (The Villa Nova)

UNION STREET, from Trinity
School la. to York st. MAP C 6.

East side.

- 2 & 4 Clarkson Frederick William,
 beer retailer
 6 Jackson John
 8 Williams Rd. Ivor
 10 Bowles Charles Arthur
 12 Lawrence Frank Hy. Thos
 14 Bartlett Mrs
 16 Harris Mrs
 18 Edwards Jas. Hy. Geo
 20 Sansom Bertram Stuart
 22 Richards Charles Edward
 28 Dyer Arth. Hy
 here is Jersey st.....
 30 Large Chas. Arth
 36 Hemmings Albert Edward
 38 Evans Chas
 40 Parker Sydney
 42 Webb Wm
 44 Grantham Hy. Thos
 here is Columbia st
 48 Hazard Joseph Silas
 50 Boyle Mrs. E. J
 52 Davis Mrs. R. E
 54 Ashdown Mrs
 58 Whitehouse Albt. J

West side.

- 1 Bendall Arth
 3 Keen Mrs
 5 Clapton Albt. Edwd
 7 Halford Joseph John
 9 Turner John
 13 Griffin Albt. Jn
 15 Ward Albart James W
 17 Bedwell Wm. F
 19 Yates Henry William
 21 Newland Jn
 23 Hill Albt. Jas

UNION STREET—continued.

- 25 Merrett Mrs. J
27 Margetts Cecil
29 Powles Mrs
35 Sainsbury Stephen
37 Wheeler John Henry
39 Bishop William
41 Jenkins Leslie Regnd
43 Steger Harold
45 Brown Thos. Hy
47 Taylor Cyril
49 Maisey Jas. F. W
51 Walter George
53 Watts Jn
55 Bridges Regnd
57 Collier Charles
59 Knight William John Louis
61 Packer Mrs
63 Blackmore Wm. Victor
65 Willmore Edward
67 Gregory Wm. Jn
69 Carpenter Ernest Wm
71 Tucker Geo
73 Embrey Thos. Rd

UNION STREET, from 20 Great
Norwood st. to 4 Brunswick bldgs.
Commercial st. MAP E 6.

- 1 Brookes Mrs. A. E
2 Palmer Reuben
3 Lamb & Flag P.H. Mrs. Caroline
Jane Pearce
4 Brown Mrs
5 Jones Mrs

Brunswick buildings.

- 1 Giles Wilfred
2 Adams Mrs

UNITY COTTAGES.

See Lake street, Prestbury.

UPPER BATH STREET, from
163 Bath road to Great Norwood
street. MAP F 6.

North side.

- 1 Virgin Mrs. E
2 Reynolds Edwin Geo
3 Perrin Miss
4 Lippett Thomas
5 Harding Harry Tom J
Cripps R. baker (garage)
8 Holland Harry
9 Sylvester Mrs
10 Dyer Arth. Edgar
.....here is Commercial st.....

Brunswick buildings.

- 5 Gould George, chimney cleaner
6 Smith Hy. Geo. Rd
.....here is Great Norwood st....
South side
St. James' Mission Room
Waite Bert Aug. (Newholme)
Prust Thomas (Anaen house)
Collins Geo. Harold, carpnt. r.
(stores)
Evans Wm. (Norwood cott)
Eclipse Coal & Firewood Co.
firewood mers

- 10 Rummings Jn
11 East Frank
12 Sutton Miss A
13 Wilcox Andrew
14 Dyer Miss
15 Shaylor Regnd

Portman terrace.

- 6 Eardley Mrs
5 Pearce Frank
4 Cornes Fras. Wm
3 Williams Norman
2 Tamsitt Fredk
1 Goddard Mrs. A
..... here is Great Norwood st

UPPER NORWOOD STREET,
from Shurdington road to 35 Croft
street. MAP E 6 E.
North side.

- 1 Elston Mrs
2 Blower Geo
3 Hannis Mrs. E
4 Bridges Joseph
5 Pearce Misses F. & M
8 Lawrence & Son, coal merchants
8 Lawrence Mrs. M. E
9 Hunt William Henry
10 Martin Stephen
11 Berry Mrs
12 Mustoe Chas
13 Groves Chas. J
15 King Mrs. M
16 Hawker Chas. Edwd
17 Walkley Sidney
18 Ford Samuel Hy. Dickerson
..... here is Fairfield st.....
19 Hawker Mrs
20 Lewis-Smy John
21 Eagle Saml. A. G
22 Manning Andrew
23 Wilkinson Peter
24 Wheatcroft Alfred Richard
Ballinger Bros. decorators

- 27 Arundell Sidney Alfred
28 Shaw Thos
29 Smith Fras. Thos
30 Hall Leonard J
31 Hall Wltr
32 Taylor Edwd. J
33 Richings Chas
34 Sadler Mrs

South side.

- 36 Freeman Hy. Chas
37 Hall Mrs
38 Morgan Ernest Fredk
39 Hook Mrs
40 Barafield Bertie Charles
41 Rose Mrs. Caroline
42 Scarrat —
43 Caudle Mrs
44 Nipper William John
45 Dodson Frank
46 Yiend Cecil George
..... here is Short st
47 Morgan Albert P. shopkeeper
48 Widdows Geo. H
49 Cripps Walter Frank
50 Palmer Herbert William
51 Bloodworth Miss
52 Taylor Sidney J
53 Bennett Miss
54 Houghton Mrs
55 Bradstock Albert James
56 Shurmer Thos. Hy
57 Selley William Fred
58 Lodge Miss
59 Crewe Frederick William
60 Vizor Wltr
61 Young Wm. Iles
62 Gilchrist Jas. Arth
63 Humphris Wm
64 Willetts Wm. Archer
65 Stevens Jn. Victor

UPPER PARK STREET, from
Hale's road. MAP D 7.
(No thoroughfare.)

North side.

- Boulton Chas. (Raymond cott)
1 Ison Rd. S. electrl. engar
2 Hill John
3 Cooke Wilbert
4 Berry Mrs. A. M
5 Iles Walter C
6 Rose Harry
7 Hunt Fredk. Jas
8 Lanceley Edwin
9 Gardner Archbld
10 Cooke Misses

- 11 Coombe Mrs
12 George Leslie
13 Taylor Wm. E. decrtr
14 Gull Mrs
15 Hambling Albt. Edwd
16 Watkins William
17 Phillips Albert Henry
18 Mills William Ernest
19 Bailey Mrs
20 Troughton Hy
20 Pearce Miss
21 Pike Mrs
22 Bennett Mrs
23 Mason Mrs
24 Hewitt Sidney
25 Mason Miss F
26 Juggins Francis E
27 Townsend Mrs
28 Bailey Albert Edward
29 Wallis Mrs
30 Robertson Mrs
31 Cook Miss E. N
32 Haslum Benjamin Charles
33 Dodwell Mrs
35 Harris Raymond Geo
36 Dodwell Hy
37 Wragg Miss
38 Trapp Percvl. Jn
39 Dodwell Wltr. Geo
40 Carter Frederick C
41 Wiggett Chas
42 Stroud Henry
43 Kinsey Albt. Chas
44 Perrett Mrs
45 Packer John J
46 Baylis Miss
47 Agg Hy. W
48 Shurmer Jn. Edwd
49 Greenwood Henry F
South side.

- Buckingham Thos. garage
The Crown Inn P.H. (Fredk. T.
Robins, propr)
Harrod Henry W. firewood mer
65 Ames Albert R
64 Pearce Rd
63 Oldham Regnd
62 Clutterbuck Miss
61 Willoughby Mrs
60 Gammon Charles
59 MacNaughton Alec
58 Cooke Wilbert Ralph
57 Jennings Harold
56 Hayward Mrs
55 Hunt Thos. Lawrence
54 Hunt George A

UPPER PARK STREET—continued.

- 53 Gough Miss
52 Hayward Ernest James
51 Edwards Mrs
50 Radburn George Henry

VENTNOR VILLAS.

See Copt Elm road, Charlton Kings.

VERNON PLACE, from 10 Bath rd. to Barrett's Mill la. MAP C 6.

Cambray cottages.

- 1 Lacey Mrs
2 Coates Mrs

Hawker Frank (Lynthorn)
Addis Jn. Chas. T. genl. smith
Anderson Mrs. A. L. (Garden cott)

- 15 Brazil William
Barnes John, boot repairer
British Rectifiers Engineering Co. battery charging plant mfrs

VICTORIA COTTAGES.

See Tewkesbury road.

VICTORIA PLACE, from 118 Fairview road to Winstonian road. MAP C 6.

East side.

- 1a, Edwards Jas. E
1 Cosier Horace Leslie
3 Norman Percy Jn. insur. agt
5 Underhill Albert George
7 Tombs Percy
9 Wintle Mrs
11 Whitcombe Ernest
13 Doel Stephen Jn
15 Ballinger Frank H
17 Smith Mrs. J. B
19 Smith Mrs. John
21 Rawlings Harry
23 Chambers Herbert
25 Brees Miss
27 Bee William Henry
29 Hastings Albert Edward
31 Johnson Mrs. J
33 Maisey Chas. Edgar
35, Roberts Mrs. L. J

West side.

- 2 Oran James Cyril
4 Burge Fredk
6 Ward Mrs. L

- 8 Wilding Mrs. M
8 Ward Mrs. M
10 Collier Mrs
12 Grantham Levi
14 Kench Mrs. H
.....here is Prospect pl.
16 Owens Hubert Jn
18 Coles Mrs
20 Lewis Mrs
22 Compton A. B
24 Terrett Mrs
26 Coles Miss
28 Brown Miss
30 Wallace Fras. Jas
32 Butt Mrs. F
Victoria Garage (Mrs. F. Butt, proprss)
34 Johnson Rd

VICTORIA PLACE, from 131

Bath road. MAP E 6.

(No thoroughfare.)

South side.

- 1 Hall Mrs
2 Gillett Miss L
3 Sims Mrs. F. A
4 Dolby Jas
5 Wakefield Albt. Jn
6 Lock Sidney Jn
7 Evans Conroy Jas
8 Stanley Wm
9 Haines Miss
10 Steger Benj
11 Bowles Philip Gilbert
12 Compton Albert William
13 Hall Fredk
14 Slender Wm
North side.
15 Humphries Edwd. Geo
16 Acock Mrs. H
17 Giles Chas
21 Swinford Geo

VICTORIA SQUARE.

See Larput place.

VICTORIA STREET, from 99

St. Paul's road to 9 Larput place.
MAP B & C 5.

West side.

Victoria parade.

- 1 Mitchell Fredk. Jn
2 Fletcher Arth
3 Collins Harold
4 Wyer Mrs. Bertha

- 2 Allsopp Henry George
3 Shuck Edwd. Chas. Wm
4 Dymock Geo. David
5 Gibbons Walter William
6 Fenn Mrs. M
7 Eggleton Mrs
8 Grinham Mrs
9 Hopkins Alec Leslie
10 Grinham Chas. Fredk
11 Ryder Jas
12 Didecote Edwin
13 Gibbins Jesse
14 Trinder Fredk. Jas
15 Carter Albt. Geo
16 Clapham Edwin
17 Smith Mrs. E
18 Clark Wm

East side.

- 24 Booy Richard
25 Cleary Frank, jun
26 Jones Gerald
27 Heaford Mrs
28 Nation Douglas
29 Clifford Percvl
30 Tanner Fredk. Albt
31 Greening Daniel
32 Minett William Edward
33 Hall Rt. Wm
34 Hewett Wm
35 Legge Mrs
36 Hughes William George
37 Brookes Reginald Frank
38 Gay Sydney Jn
39 Thomas Henry Willson
40 Lea Christoph. Hy

VICTORIA TERRACE, from

Princes street. MAP C 6, C 7.

(No thoroughfare)

South side.

- 1 Hailing Lancelot
3 Redman Arth. Harold
5 Kemp Graham Wm. Thos
7 Bailes Geo

North side.

- 2 Keylock Mrs
4 Miles Edwd. H. picture restorer
6 Elliott Fredk
8 Bunclark Regnd. Thos
10 Davis Mrs
12 Hudson Mrs
14 Blagg Geo. J.P
16 Williams Mrs
18 Harrington Misses
20 Prust Bertie

- 22 Miller Mrs
24 Davis Geo
26 Harle William Sharpe

VINEYARD FARM COTTES.

See Timbercombe lane.

VITTORIA WALK, from Oriel road to Montpellier drive. MAP D 6.

West side.

- Niblett Rev. Henry Morton M.A.
(Holmwood)
Posnette Frank Wm. (Sedgewd)
Mills Mrs. N. D. guest ho.
(Douglas ho)
Fitzjohn Lt.-Col. Tudor D.S.O.
(The Rock ho)
1 & 2 Andrews Misses

East side.

- Cheltenham Ladies' College Boarding House (Miss Maud D. Grayson) (Farnley lodge)
Jessop Mrs. Hyton (Gadshill)
Stainton Mrs. T. H. (Belsted cott)
The Central Spa Nursing Home & Trained Nurses' Institute (Miss G. A. Henry, principal)
Boulton Mrs. T. D. (Thornton)

WALLSWORTH.

See Hall road.

WARDEN HILL ROAD, from Hatherley road, Borough boundary. MAP F 4.

East side.

- Theobald Wltr. W. (Bournside)
Head Fredk. Wm. (Hillside)
Savage Arth. (Bournside cott)
Theobald Wltr. farmer (Bournside farm)
Mustoe Arth. G. (Bournside Farm cott)

West side.

- Grinnell Gilbt. Chas. (The Gables)
Bodley Rev. D. H., M.A. (Winton)
Williams Capt. Amos (Henllys)
Warr Edwd. Harry (Hill cott)
Merriman Ronald H. (Somerdale)
Grattidge Wm. Alfd. (Barricane)
Price Chas. Hy. (Tytherington)
Bullock Fredk. Chas. (Braemar)
Musson Jas. Thos. (Wayside)
Pates Jn. (The Ridgeway)

WARDEN HILL ROAD—continued.
 Harris Chas. (Upalong)
 Tanner Misses (The Fields)
 Winnett Geo. Alfd. (Cladswell)
 Bailey Alfd. (Ivydene)
 Botten Miss (Mon Desir)
 Cowell Miss (Mon Desir)
 Fletcher Arth. Apsley
 Townley Wltr. (Ashton)
 Cousins Jn. S. (The Brent)
 Morison W. (Long Reach)
 Smart Jn. Albt. (The Meadows)
 Buckingham Miss (Shandon)
 Halliday David Geo. (Journeys End)
 Neale Ivor Tom (The Anchorage)

WARDS ROAD, Up. Hatherley,
 from Hatherley road.

Green Miss E. (The Hawthorns)
 George Thos. bootmkr. (The Hawthorns)
 Cambray Geo. Wm. (Ivy ho)
 Pearce Peter, market gardener (Hawthorne cott)
 Ryman Cyril Geo. (Arvonion)
 Hurrin Kenneth, nurseryman (Hatherley nurseries)
 Rowland David, market gardener (Kingscote ho)
 Grosvenor Fredk. (Alvanley)
 Townshend Mrs. D. R. (Sunny-meade)
 Taylor Wm. (Oberlin lodge)
 Keveren Frank Herbt. (Bankside)

WARWICK PLACE, from 65
 Winchcombe street to 12 North
 place. MAP C 5.

East side.

Central Garage (F. Forge, propr)
 Hodges Kenneth L. (Anchor ho)
 Cotswold Glove Co. glove specialists
 .. here are Trinity la. & Portland st..

Warwick villas.

- 1 Pulsford Albt. E
- 2 Mason Misses
- 3 McLean-Jones Mrs. R

Dodwell Albt. V. boot repr. (4 St. Margaret's cotts)
 St. Margaret's Dairy (Mrs. C. Smith, proprietress)

West side.

- 3 Scarrott Oliver Wm
- 4 Etheridge Mrs

- 5 Dodwell Fredk
 - 6 Thomas W. A. & Co. turf acctnts
 - 8 Leighton Fredk. J
 - 9 Emerson Ernest
 - 10 Hayes Frank
- here is Portland st

WARWICK VILLAS.
 See Warwick place.

WATERLOO PLACE.
 See Waterloo st. & Wellington st

WATERLOO STREET, from 86
 Tewkesbury rd. to 274 Swindon
 road. MAP C 4.

West side.

- 2 Cook Frank
- 3 Harmer Lewis Saml
- 4 Richards Henry
 Dowling Avery (School ho)
- 5 Houghton Arth. Fras
- 6 Kelly Martin Jsph
- 9 Tovey Richard
- 12 Pearce Albt. Edwd. jun
- 13 Skeen Edwin
- 15 Bick Arth. Frank
- 16 Cook Mrs
- 20 Green Richard G
- 21 Williams Benjamin C

Waterloo place.

- 1 Averiss Arthur Robert
- 2 Leach Wilfred Rd
- 3 Averiss Wm. Chas
- 4 Probert Jn. Alex

- 26 Cummings Hy
- 28 Short Alfd

East side.

- 33 Collett Mrs. F
- 38 Green Harold Hy
 Cook Percy (Delhi cott)
- 44a, Payton Mrs
- 43 Cresswell Mrs. E
- 44 Attwood Mrs. E
- 45 Humphris Arth
- 46 Jenkins Wm
- 47 Pearce Albt. Edwd. sen

Hopewell cottages.

- 3 Parry Mrs
- 2 Jones Fredk. Chas
- 1 Collett Frank

- 48 Roberts Cecil Herbt

- 49 Hale Wm
- 51 Tomlin Mrs
- 52 Jenkins Mrs
 Jakeway Wm. (Waterloo cott)
- 53 Taylor Wm
- 54 Upton Fredk
- 55 Fortucci Mrs
- 56 Farley Harry
- 61 Cummings Alfred
- 62 Bowd Arth. bldr
 Willmore Saml. Enoch (Nightin-gale cott)

WEETHLEY COTTAGES.
 See Bafford la. Charlton Kings.

WELL PLACE, from Christ Church
 road to Douro road. MAP D 5.
 Allcott Benj. (Well Place cott)

WELL WALK, from 21 Clarence st.
 to Chester walk. MAP C 5.
 Shadwell Clarence, watch mkr.
 (Merkel ho)
 Jones Miss (Merkel ho)
 Thorp & Woodward Ltd. pawn-brokers & jewellers (Norfolk house)

WELLAND LODGE ROAD,
 Cleeve Mount estate, from 224
 Prestbury road. MAP A 6.
 West side.

- Golden Ernest (Dunroamin)
 .. here is Cleeve Mount rd ..
- 52 Druce Wm
 - 99 Kimberley Donald, insur. agt
 - 98 Smith Mrs
 - 95 Slade Ernest W
 - 94 Griffiths Regnld
 - 93 Hewitson Thos
 - 92 Bush Geo
 - 91 Townsend Rd
 - 90 Surman Mrs
 - 89 Morgan Wm
 - 88 Doughty Mrs

East side.

- Clines Jsph. (Cleeve)
 Fisher Miss B. J. (Windrush)
 .. here is Cleeve Mount rd ..
- 102 Lawrence Frank
 - 103 Frape Wm. jun
 - 104 Brinsford Gordon C. J
 - 105 Copley Jn. H
 - 106 Jones David L

- 107 Hewett E. Foster
- 108 Smith Fredk
- 109 George Wilfred A. B
- 110 Hartland Wm. Arth
- 111 Taylor Hy. R
- 112 Hitchman Leslie
- 113 Millard Leslie Stuart
- 115 Thatcher Arth

WELLESLEY ROAD, from 1 St.
 Paul's road to Wellington square.
 MAP C C 5.
 Jackson Rt. (Wellington par)

WELLINGTON HOUSE.
 See Wellington street.

WELLINGTON PASSAGE, from
 95 High street to 88 Albion street.
 MAP C 6.

East side.

Unicorn hotel (Clifford Merrick)
 King Bros. coach painters

Queen's terrace.

- 1 Cox Bernard
- 2 Chambers Fras
- 3 Williams Mrs. F
- 4 Solomon Alfd

Nelson buildings.

- 1 Miller Arthur
- 2 Oakey Geo
- 3 Hobbs Charles

Queen's buildings.

- Jeffcott Engineering Co. Ltd.
 genl. engns
- 6 Miles William Ernest
 - 7 Stokes Edwd. Percvl
 Stokes Geo. W. & Sons, lock-smiths
 - Dale E. C. cabinet maker

10, 11 & 12 Grove Sidney Reed,
 printer

WELLINGTON ROAD, from
 Prestbury road to Wellington
 square. MAP B B 6.

South side.

- Boorne Mrs. (Sligo ho)
 Edwards Wm. cars for hire (Tidminton garage)
 Edwards Wm. Jas. (Lisle cott)
 here is Pittville
 Basford Mrs. (Halsey ho)

WELLINGTON ROAD—continued.
Brown Rd. (1 Pittville ho)
Colston Miss N. A. (2 Pittville ho)
Davis Mrs. W. (Little Evesham ho)
.... here is Evesham rd

WELLINGTON SQUARE, from
Wellington road. MAP B 5.

West side.

1 Greening Bertie John
2 Farmer Mrs
3 Hinton Francis William
4 Goldsmith Mrs. Edwd
5 Jennings Rev. Canon Edwd.
Linck M.A.
6 Paine Miss E. A.
7 Grist Mrs
8 Rogers Frank
9 Tarling Jas
10 King Jas
12 Gurney Mrs. W. Gerald

North side.

Litchfield Mrs. E. (Cranley lodge)
Arthur Mrs. (Cranley lodge)
Edwards N. C. H. (Laurel lodge)
Colan Mrs. (Percy ho)
Kershaw Jn. B. C. (Glenmore lodge)

East side.

Peebles Jn. H. (Eastholme)
Freeman Geo. (Edenham)
Turner Mrs. Douglas (Edenham)
Henly Geo. Hy. (Westbury)
Preddy R. R. (Wellesley ho)
Richards Alan R. A. (Daylesford)
Broughton Mrs. (Beckford ho)
Humphery Miss W. A. (Harwood ho)

South side.

Baker Miss Gould (Tregenna)
Hands Francis Wm. (Rowanleigh)
Maitland Nursing Home (Miss L. R.
Symonds, S.R.N. matron)
Stewart A. J. (Flesk lodge)
Holt Miss (Wellington lodge)

WELLINGTON STREET, from
Oriol rd. to 31 Bath st. MAP D 6.

East side.

Gardner Hampton L.R.I.B.A. archi-
tect (Eton house)
Luckie Miss (Delamere)
Marshall-Watkins Miss E. (Lorraine)
Goodall Miss (Lorraine)
MacQueen Mrs. Stewart (Lorraine)
Gould Mrs. F. E. (Lorraine)

Cook Mrs. (Montrose)
Millett Mrs. F. (Montrose)
Winch Wm. Jas. (Montrose)
Bowles Mrs. (Buckingham ho)
Boyton Chas. Hy. (Tre-Avon)

Waterloo place.

1 Taylor Mrs. E. J
2 Brown George William
3 Davis Moses Charles
4 Bridges Alfd. Edwd

Wicliffe Motor Co. Ltd. (The), motor
engrns. (works entrance)
Elston Miss Phyllis M.B.B.O.,
O.D.T.S. teacher of dancing (St.
Albans)
Chatwin Vincent (St. Albans)
Powell Miss B. (St. Albans)

Wellington house.

Carter Frank
Sharp Jn; Wm
Rotherforth Mrs

Tilley Albt. (Wellington garage)

West side.

Cheltenham & County Child Guid-
ance Clinic (Mrs. A. M. Burgess,
hon. sec)
Booker Edwd. M. (Buckingham
lawn)
Stevens Ronald Jn. decrtr. (Buck-
ingham villa)
Wicliffe Motor Co. Ltd. (The),
motor car agts. (showrooms)

Hopeholm.

1 Holmes A. J.
2 Burt Kenneth Edwin G
(flat 3) Bunt Edwd. T
4 Donovan Patrick
(basement flat) Sperring Wm. Jn
..... here is Bath st

WELLS CLOSE.

See Church street, Charlton Kings.

WEST DRIVE, from Wellington
square.

Winterbotham Miss Clara F., M.B.E.,
J.P. (The Garden ho)

WESTAL GREEN.

See Lansdown road.

WESTBOURNE COTTAGES.

See Short street.

WESTERN ROAD, from Malvern
rd. to St. George's rd. MAP D 4.

West side.

Winchester House Boarding
Establishment (Capt. & Mrs.
Rt. Bailey, proprs)
Cheltenham Ladies' College
Boarding House (Miss F.
Baron) (St. Hilda's)
6 Cant Mrs. E. M. F
Savory Percy Rt. (Exeleigh)
Poster Mrs. A. (Sunnyside)
Cox Wlfr. Matthew (Northwold)
Seacome Miss A. M. (Hughenden)
Hopkins Arth. Wm. (Dunedin)

East side.

Bell Rd. Graham (Belfield)
Steel Leslie Hiron (Stretton lodge)
Seacome Rt. Owen (Wingfield)
Seaver Rev. Wm. (Glenburne)
Barnett Mrs. (Beechway)
Marsh Mrs. C. (Westview)
Pite Mrs. A. G. (Glastonbury)
Fowler Mrs. (Louieville)
Blackall George Wm. (Westborough)
Lance Mrs. A. P. (Cheverel)
Jones Maurice (Tintagel)

WESTFIELD VILLAS.

See Rowanfield road.

WESTMON COTTAGES S.

See Ryeworth road, Charlton Kings.

WESTMON VILLAS.

See Ryeworth road.

WESTON COTTAGES.

See Tewkesbury rd. & Russell pl.

WHADDON AVENUE, from 101

Whaddon road to Hewlett road.
MAP B 7.

West side.

1 Holder Fras. Wm
3 Fletcher Harry, jobbing gardener
5 Jones Geo. Maurice
7 Vick Albt
9 Roberts Mrs. K
11 Skinner Albt. E
13 Vick Wm. Hy

CHELT.

15 Evans Fredk
17 Suggars Perovl. Jn
19 Jeenes Hy
21 Smith Wm. Sidney
23 Carter Albt. Edwd
25 Teale Fredk
27 Harris Thos
29 Palmer Fras. Ernest
31 Upton Chas
33 Evans Mrs
35 Trigg Wm. Alfd
37 Blackwell Mrs
39 Kendall Geo
41 Wheeler Harold
43 Stretton Mrs. G. H
45 Owens Fredk. Cecil
47 Lamb Mrs. M. E
49 Gardner Jas. Arth
51 Beacham Fredk. Wm
53 Phillips Wm. Hy
55 Hooper Hy
57 Driscoll Mrs. A. M
59 Langston Fredk. Harold
61 Mitchell Arth
63 Gillman Albt. Hy
65 Swordy Jas
67 Houghton Thos. Hy
69 Evans Jn. Gladstone
71 Skelton Wm. M
73 Harris Regnld
75 Holtom Harry Rt
77 Ellsworth Fredk
79 Browning Leonard Wlfr
81 Dawes Edwd
..... here is Hewlett rd

East side.

2 Compton Wm. Thos. F
4 Roberts Wm. Jn
6 Pollard Geo. Edwd
8 Privett Leonard Chas
10 Watts Mrs
12 Parker Wm. Chas
14 Creech Wlfr
16 Avins Jn
18 Godsell W. E. U
20 Brooks Jn. Jas
22 Butt Rd
24 Williams Thos. Wlfr
26 Matthews Archbld
28 Brazener Cyril
30 James Harold Douglas
32 Butler Mrs. E
34 Butler Douglas Hy
36 Clapham Rd. Jas
38 Weaver Fredk. P

WHADDON AVENUE—continued.

- 40 Smith Mrs. A
42 Fletcher Herbt
44 Mustoe Christoph. Jn
46 Evans Jas. H
48 Derrick Edwin
50 Merrett Reuben Jsph
52 Barnfield Jack
54 Griffiths W. J
56 Gardner Horace
58 Hedley Clarence
60 Halliday Hy
62 Yiend Regnld. Fras
64 Dixon Jn. Wm
66 Mitchell Alfd. Wm
68 Merrett Austin
70 Dopson Chas. F
72 Niblett Fredk. C. H
74 Paish Albt. Jn
76 Bishop Fredk
78 Boyne Alex. McKenzie
80 Wintle Albt. Jas
82 Webb Jn
84 Morgan Geo
86 Hawkins Hector
88 McArthur David
- WHADDON ROAD**, from Prest-bury rd. to Priors rd. MAP B 6.
South side
here is footpath to Pittville Circus rd
Wonson William Robert Douglas,
market gardener (Selkirk gardens)
Walker Memorial Church (Un-denominational)
11 Shakespeare Wm
15 Davis Jn
17 Hiron Jack B
19 Hay E
23 Groves Ernest Geo
25 Sprent Mrs
27 Hooper Ernest
29 Acock Miss
31 Pritchard Allen G
33 Mills Leonard A

- 35 Sowry Herbt. Marshall F.R.C.O.,
L.R.A.M. teacher of music
37 Morris Mrs
39 Trigg Mrs
41 Drew Leonard
43 Temple Mrs
47 Holtham Regnld. Adair
49 Hamblin Wm. Hy
Trigg Bros. bldrs
59 Blackwell Albt. J
Whaddon Road Recreation
Ground (Albt. J. Blackwell,
supt)
61 Roberts Regnld
63 Cat & Fiddle P.H. Wm. Victor
May
65 Gibb Jsph
67 Sutton Jsph
69 Drinkwater Clarence K
71 Sache Herbt
73 Cooper Geo
75 Shepherd Edwd. Jas
77 Purnell Mrs
79 Taylor Ernest Rd
81 Butler Miss A
83 Skinner Benj. Wltr. Geo
85 Nation Harold
.....here is Cleeve View rd.....
87 Boddy Mrs. Gertrude, grocer
89 Petford Edwd
91 Coates Geo
93 Vick Chas. tailor
95 Davis Misses
97 Agg Thos. Wm
99 Townley Mrs. E. M
101 Prewer Albt
.....here is Whaddon av.....
103 Isles Hartley E. C
105 Batchelor Hy. Wm
.....here is Mersey rd.....
109 Cox Fredk. Wltr
111 Thompson Hy. Arth
115 Stacey Edwd
117 Wellfair Nelson

- 119 Davis Regnld. Victor
121 Godwin Arth. W
127 Lewis Sidney Harry
129 Green Herbt. Geo
139 Godwin Arth. Hy
141 Dean Albt. Victor C
147 Cook Wltr
.....here is Humber rd.....
North side.
20 Cox Mrs
22 Smith Herbt
24 Smith Jn. Regnld
26 Hyatt Miss M. J
28 Humphries Simeon Geo
30 Robinson Eric C
34 Trigg Hubert Wltr
36 Beard Mrs. L
Whaddon Road Bowling Club
(W. Poole, hon. sec)
Cheltenham Town Association
Football Club Ltd. (C. H.
Tortonese, sec.) (ground)
50 Barnes Hubert Chas
52 Pinchin Cyril E
.....here is Wyman's rd.....
70 Cox Hy
72 Lippett Geo. Jas
76 Short Wltr
78 Hembury Fredk
80 Turner Harold Geo. W
82 Pearce Ronald Ernest
84 Price Wm. Geo
86 Parsons Hy
88 Giles Chas. Jas
Francis Chas
Bowd P. & L. shopkprs
.....here is Thames rd.....
Tow Thos. J. hairdrrs
Collins E. M. fried fish shop
Mills Cyril Victor, grocer, & post
office
.....here is Severn rd.....
130 Molloy Jas
.....here is Evenlode av.....

- 132 Boreham Harold Jn
134 Reader Regnld. J
136 Humphries Ernest Edwd
138 Stevens Chas. Hy
.....here is Windrush rd.....
140 Williams Trevor
142 Russell Alfd. Geo
144 Ames Edwd. Wm
146 Wright Lambert Victor
148 Finch Albt. Wm
150 Green Leonard Arth
152 Shephard Bert
154 Bennett Wm. Geo
156 Fox Adam
158 Hawker Wm. Jas
160 Hopkins Raymond Jn
162 Dicks Albt. Edwd
164 Price Albt
166 Watts Arth. Geo
168 Jones Albt
170 Snook Percy Jas
172 Hack Anthony
174 Parker Arth
176 Eyre Chas. Ernest
178 Millard Wm. Jn
180 Scrivens Albt. E. V
182 Day Wm. Hy. A
.....here is Isbourne rd.....

WHITECROSS SQUARE, from 77 Naunton lane. MAP E 6, E 7.
(No thoroughfare.)

- North side.
1 Hogg Miss R. E
2 Wachs Christian
3 Kemp Victor
4 Clifford Albert Edward H
5 Pounsett William
6 Rendle William
7 Musson Albt. Rd
8 Ford Miss

Park villas.

- 1 Thorndale Ralph P
2 Hale Charles

WHITECROSS SQUARE—continued.
South side.

- 9 Bond Fredk
- 10 Moon Herbt. Frs. Lionel
- 11 Woodhams Wm. Regnd
- 12 Park Jas
- 13 Fowler Frs. Edwd
- 14 Mitchell Charles
- 15 Huxford Frank W

WHITEHART STREET, from 243
High street. MAP C 4.
West side.

- 1 Morris Jn. Hy
- 2 Ballard Mrs
- 3 Carpenter Albt
- 4 Liddiard Mrs
- 7 Page Albt. Hy. tailor
- 8 Smith Percvl
- 9 Cole Thos
- 10 Purveur Mrs
- 11 Page Mrs
- 12 Cripps Hy
- 13 Teal Henry William
- 14 Lawrence George Albert
- 15 Moxey Thos
- 16 Peacey Wltr

WHITHORNE COTTAGES.
See London road, Charlton Kings.

WILLIAMS' COTTAGES.
See Alstone croft.

WILLOWS (THE).
See Oakley road.

WINCHCOMBE STREET, from
108 High street to 11 Winchcombe
place. MAP C 6.

South-east side.

- 1a, Willows Ltd. fishmngrs
- 1a, Soper Leonard A
- 2 & 3 Cook Wm. Chas. beer retr
- 4 Stephens Fredk. G. butcher
- 5 Gibbons Harry, hairdrrsr
- 6 Davis Harry (J. J. Wakefield,
propr.), butcher
- 7 Mitchell Chas. antique dealer
- 7½ Partridge Mrs. Ellen M. um-
brella mkr
- 8 Davis Chas. mfg. confetr
- 9 Evans Albert Frederick, jeweller

9 Bastin F. H. & Son, electrical
engineers (stores)

- 10 Cooke Wm. Hy. confetr
 - 11 Pardington B. tobccnst
 - 12 Mould Mrs. D. gowns
 - 13 Peacock's, bazaar
- here is The Arcade

16 Townsend R. R. Ltd. provsn.
mers

- 17 Lee William Frederick, stationer
- 18 Diamond Sanitary Laundry Co.
Ltd. (receiving office)

19 Williams Miss Millicent, ladies'
hairdrrsr

- 20 Richards Wm. Regnd. jeweller
- 20a, Greig David Ltd. provsn. mers
- 20a, Lister Frank

21 Evans & Hiley, ladies' hairdrrsr

- 21 Marigold (Miss A. Grant, pro-
prietress), fruiter
- 22 Jackson & Painter, grocers

..... here is Albion st

- 23 Jackson's, pork purveyors
- 23 Mortimer Mrs. E. M
- 23 Gollings Miss L. H
- 24 Humphrys Jesse C. newsagt

Gaumont Palace (Albany Ward
Theatres Ltd)

- 26 Blandford Miss Dorothy, con-
fetr
- 27 Dowty William W. photographer
- 27 Tooke Wltr
- 28 Sealey Geo
- 28 Ogden James, fishing tackle ma
- 29 Cresswell Percy Albt. hairdrrsr
- 29 Stibbs Mrs
- 30 Lloyd Jas
- 30 Edwards & Marshall Ltd. motor
engnrs. See advert

31 Ride W. & Co. Ltd. corn mer-
chants. See advertisement

- 32 Hulin Frank & Co. fruiter
- 33 Wong Tem S. laundry
- 34 & 35 Fisher John & Sons Ltd.
ironmongers. See advert

..... here is Fairview rd

- 36 Cheltenham United Services Club
Ltd. (Fras. Pow, sec.; J. E.
Nealon, steward)
- 37 & 38 Cheltenham & Gloucester
Car Mart Ltd. motor caragents.
Telephone Nos. 3081 & 3082.
- 39 Hamlin William Henry, fishing
tackle maker

Telephone No. 2123

JOHN FISHER & SONS

LIMITED

Winchcombe Street and Fairview Road
CHELTENHAM

GENERAL **IRONMONGERS**

BUILDERS' MERCHANTS, HOT & COLD WATER FITTERS

Workmen kept on
the premises

**IDEAL
DOMESTIC
BOILERS**

ESTIMATES FREE

**IDEAL
DOMESTIC
BOILERS**
afford the most
ECONOMICAL
and
**CONVENIENT
MEANS**
of providing Hot
Water in the
Home

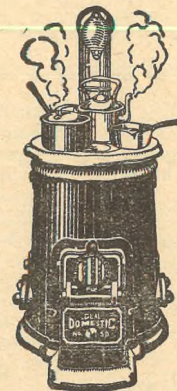

**ALL KINDS
of
HOT WATER
WORK**
executed by
**EXPERIENCED
WORKMEN**
in
**TOWN
or
COUNTRY**

Up-to-date Grates in all makes in stock

*Kitchen Ranges, Mantel-pieces, Baths
Lavatories, Sinks, Oils and Colours
Coffin Boards and Furniture, Horse Nails
Bar Iron and Steel, Wheelwrights' Goods
Household Goods*

Large Stock of **WALPAMUR**—all Colours

GILLHAM'S For Office Stationery & Equipment
398 THE STRAND, CHELTENHAM

TELEPHONE : CLEEVE HILL 46

OLDACRES

REGISTERED OFFICES, GRANARIES AND MILLS:

BISHOP'S CLEEVE, GLOSMILLERS, CORN, SEED, FORAGE, MANURE
and COAL MERCHANTS

Bakery Dept. : CHARLTON KINGS

Branches :

40 WINCHCOMBE STREET, CHELTENHAM. Phone 2905

3 & 4 LONDON ROAD, CHARLTON KINGS. Phone 2421

119 HIGH STREET, TEWKESBURY. Phone 224

**Cheltenham Workshops for the
Blind.***(Registered under the Blind Persons Act, 1920.)*

Workshops and Depot: _____

51 Winchcombe St., CHELTENHAM.

Telephone 3245

Baskets of every description in stock or made
to order.Coal and Coke Kypes. Household Brooms and Brushes.
Mats made and repaired. Wicker Chairs repaired.**CHAIRS RESEATED IN CANE OR RUSH****Firelighters and Firewood.**

WINCHCOMBE STREET—continued.
40 Oldacre W. J. Ltd. corn merchants. See advertisement
41 Matthews W. C. & Son, house furnishers
.... here is Berkeley avenue
42, 43, 44 & 45 Victory Motor Co. (Cheltenham) Ltd. (The)
46 Vick Wm. fruiter
47 Hill Miss Eva M. boot repr
49 & 50 Victory Motor Co. (Cheltenham) Ltd. (The)
50 Bullock Victor
51 Cheltenham Workshops for the Blind (N. Shelmerdine, hon. manager). See advertisement
51 East Chas. F
..... here is Belmont rd
52 Griffiths Jas. Benj. bldr
The Girls' Orphanage (Miss M. Burton, hon. sec.; W. Folds Peacock & N. Shelmerdine, hon. treasurers; Rev. J. Merwyn Glass F.R.G.S. chaplain; Miss Round, matron)

Vick Wm. (Bordeaux ho)
Evans Miss Nesta, boarding ho. (Sussex ho)
Cheltenham School of Domestic Science (Miss Caves, organizer) (Marlborough house)
Lewis Miss (Marlborough ho)
Harvey Miss (Marlborough ho)
Hutcheon Miss (Marlborough ho)
Keveren Sidney P. caretaker (Marlborough ho)
54 Billings A.C. & Sons Ltd. builders. See advertisement

North-west side.

..... here is Clarence rd
Burge Mrs. (Billbrook ho)
.... here is passage to North pl....

Columbia place.

5 Bowl Miss
5 Grant Miss
4 Budden Mrs
3 Hayford Arth. Rees

2 Drake Mrs. Annie
1 Carter Miss Theo L.R.A.M. teacher of music
1 Carter Mrs

54a, Williams Chas. Field, furn. dlr
55 Elston Geo. boot repr
56 Collins Jun. fruiter
57 Regent Studios (J. J. Gardner), advtsng. contretres
57 Cowling K. E
57 Ash Thos
57a, Advent Fellowship Hall
58 Pittville Supply Co. grocers

North Holm.

3 Phillips Jas. Oswald
2 Langhorne Mrs
1 Bowles Ray

North parade.

4 Gwyther Cecil
3 Rosén Frans Albt
2 Lewis Mrs. E

2 Millar J. & R. tailors
1 Ewing Geo. R. S
1 Scriven Albt. A

Wallace Alastair Bruce M.B., Ch.B. physcn. & surgn. & medical officer, No. 1 district, Cheltenham Guardians Committee (Pulteney ho)
Park Rt. M.D., Ch.B. physcn. & surgn. (Pulteney ho)
Park & Wallace, physcn. & surgns. (Pulteney ho)
61 Haines Wltr. Chas. confotnr
62 Innsworth Dairy (Roy Prewett, propr)
63 & 64 Locke & Sons, bakers
65 WakefieldArth. antique furniture dlr
..... here is Warwick pl
66 Wyatt Jn. Trafford, corn mer
66 Burnett Fredk. R
67 Kent Wm. Hy. confotnr
68 Baker John & Son, builders

W. RIDE & Co. Ltd.

Corn Merchants and Millers, Hay and Straw Dealers.

**FEEDING CAKES and FARM, VEGETABLE
ARTIFICIAL MANURES. || and GARDEN SEEDS.**

**Cage Bird Requisites. Dog and Puppy Biscuits.
Poultry and Pigeon Mixtures.**

31 WINCHCOMBE STREET

Also at 197 High Street and 153 Bath Road

CHELTENHAM

WINCHCOMBE STREET—continued.

- 69 Maher Alan, hairdrrsr
70 Warner, Sheppard & Wade Ltd.
auctnrs
71 Hanman Mrs. R. K
72 Grimes Charles
73 to 76 Avery's Harold Automo-
biles Ltd. garage
73 Walker Ernest Jenner
..... here is Albion pl
77 Hereford Arms, W. A. Lambert
77 White Geo. S
78 James Raymond, outfitter
79 Armand C. chocolate mfr
80 Argent L. cycle mkr
81 Aston Edwd. Wm. S. confctnr
82 Rogers Stanley, butcher
82a, Compton Wm. Hy
83 Chipp Harold, chemist
.....here is Albion st.....
83 Stephens Rt. Giles & Son, saddlrs
Drake's, drapers. See advert
85 Nu-way Cleaners Ltd. See
advertisement

- 86 Bastin F. H. & Son, electrol. engnrs
engineers. See advertisement
87 Halifax Rt. newsagt
88 Waters Frank, baker
89 Turk George, saddler
89 Anne Gray's Domestic Agency
89 Benkin's, ladies' hairdrrsrs
90 Davis Wilfred, butcher
91 Waters Mrs. May, greengro
92 Tonge Syd, shopkpr
93 & 94 Vale W. & Co. Ltd. grocers
94 Weale B. O
95 Brunner's Café. See advert
95a & 96 Cobb Gilbt. Chas. draper
97 London Central Meat Co. Ltd.
butchers
97a, Lee Vernon O

WINDRUSH ROAD, from 138

Whaddon road to 148 Clyde
crescent. MAP B 7.

East side.

- 1 Walker Geo. B
3 Powell Wm
5 Alder Wm. A

- 7 Mason Geo. Wm
9 Jeames Wm. Geo
11 Emerson Jas. Edwd
West side.
2 Averiss Arth. Hy
4 Thornton Geo
6 Collier Jn. E
8 Lippett Gilbt
10 Hawker Geo
12 Spencer Geo. E
14 Gibbs Percvl. Fredk. Jas

WINDSOR STREET, from 70

Prestbury road. MAP B 6.

(No thoroughfare.)

North-west side.

- 1 Longden Albt. Edwd
3 Barlow Mrs. G. E
5 Meulbrouch Jules
7 Ellery Herb
9 Cook Mrs
11 Hemmings Edwd
13 Humphries Arth
15 Cannock Miss
17 Parker Frederick Henry
19 Wallace Gerald Bertram
21 Wonson Saml. W
25 Webb Horace
29 Jennings Frank
31 Cooper Mrs
33 Carter Hy

South-east side.

Beach Wm. A. (Kingston ho)

- 2 Loveridge Mrs. C
4 Short Fredk. Geo
6 Burke Jn
8 Garlick Regnld. Jas
10 Millard Mrs
14 Evans Albert Frederick
16 Carter Fredk
18 Munday Rt. Harry
20 Langston Albt. Saml
22 Kent Wm. Hy. cars for hire
24 Swann Edwd. Thos
26 Makepeace Thos. Edwd
28 Holtom Misses
30 Woodman Sidney Jas
32 Skinner Mrs
34 Pope Ralph Joseph
36 Joyner Miss
38 Eastman Jesse
40 Mealing Mrs
42 Skinner Miss
44 Stanton Chas Howard
46 Pope Wm. M
Fry & Coombs, cabnt. mkrs

WINSTONIAN ROAD, from All Saints' road to 34 Glenfall street. MAP C 6.

East side.

- 1 Baylis Albert Edward
1 Gloucester Liberal Benefit So-
ciety (non-political),
Albert Edward Baylis, sec
3 Smithson Mrs
5 Waitt Miss
5 Sexton Alfd. Edwd
7 Fincham Mrs. E B
9 Fincham John Henry Archibald
11 Wilson Leslie Chas
13 Martin Frank William
15 Russell William
17 Ardern Miss
19 Fletcher Wm. Jsph
21 Humphries Jn. Geo
23 Brooker Wlfr. Rt
25 Dicks Jack
27 Pattinson Vincent Lancelot
29 Turner George Thomas
31 Hicks William Henry
33 Major Frank C
35 Aston Albt. Edwd. Frank
37 Carter Ernest Harry
39 White Victor Jas
41 Cansey Wm. Arth
43 Bellamy Joseph
45 Surman Jas. Aug
47 Hayward Albt. Wm
49 Doogood Wilfred John
51 Shill Raymond Stanley
53 Price Ernest John, watch maker

West side.

..... here is Victoria pl

- 4 Williams Mrs
6 Malsom Albert
8 Holman Wm
10 Willoughby Hy. Wm
12 Denley Wilfrid Thos
14 Daves Miss
16 Harding Mrs. F. E
18 James Edwin Goodfield
20 Mallinson Rowland Charles
22 Jenkins Hubert
24 Morris Sidney
26 Jurd Hy. Wm
28 Sherbourne Alfd. Geo
30 Bassett Frederick
32 Price Mrs
34 Tombs George Frederick
36 Butler Miss
38 Gerrard Horace Walker

WINSTONIAN ROAD—continued.

- 40 Jenkins Chas. Harold
42 Dartnall Henry Thomson
44 Sheldon Frederick George
46 Snow Miss
46 Dodwell Miss
48 Williams Sidney Jas
50 Merrett Jas
52 Winter Mrs. H. D
54 Miles Eustace Hedley
56 Bassett James Mark
58 Roddis Eli Jesse
60 Emery Herbt. J
62 White Edward

WITCOMBE PLACE, from Albion street. MAP C 6.

Hartley place.

- 1 Skinner Fredk

Gaskin Mrs. (Gatacre)

- 15 Webb Mrs
14 Challenger Frank Leonard
Bliss H. H. & Son, joiners

WOLSELEY TERRACE.

See Oriel road.

WOODBINE COTTAGES.

See Malthouse lane & Alstone lane & Fairview road.

WOODLEIGH.

See Park (The).

WOODVILLE.

See Church street, Charlton Kings.

WORCESTER STREET, from 93

Tewkesbury rd. to 280 Swindon rd.

MAP C 4.

East side.

- 56 Burford Wm. Wltr
55 Locke Chas. Cecil
54 Davies Amos
53 Cheal Mrs. M.A
52 Jones Mrs
51 Eatwell Henry William
50a, Mills Frederick
50 Mitchell Alfred
49 Burford George
48 Lyons Peter Jsph
47 Green William

- 46 Walton Victor Geo
45 Cresswell Wm. Peter
44 Trinder Archibald
41 Watts George
40 Berry Rt. Jn
39 Tovey Albt. E
38 Skeen Robert
Humphris Charles, haulier (Raymond cottage)

West side.

- 1 Lewis Herbert William
2 Vallender Jn. Jsph
3 Weed Jas
3a, Rudge Harold W
4a, Cooper Arthur
4 Slender Jnthn
10 Lewis Albt
11 Chitty Hy. Hoel
13 Gapper Harry
16 Wellings Alfd. Jn
17 Sly George
18 Woodland Jn. Rt. shopkpr
19 Wilkinson William
20 Berry Herbert Henry
21 Mason Mrs. E
22 Marsh Miss
27 Wilkinson Jsph. Gordon
32 Uzzell Albt. Fras
33 Smith Ernest

WORDSWORTH AVENUE, St.

Mark's, from 2 Kipling road.

MAP E E 3.

- 1 Morley Harvey Geo
2 Mills Jn. Hy
3 Tarrant Hubert Percy
4 Davis Archbld. Jn
5 Davis Harold
6 Phillips Lionel Hy
7 Baldwin Roy
8 Worthington Roy Charters
9 Williams Ernest Geo
10 Taylor Chas. Albt
11 Mills Mrs. E. B
12 Best Roger Chas
13 Fry Leslie Jack
14 Bishop Fredk. Geo
15 Wallace Fredk. Edwin
16 Hadley Chas
17 Ormond Fred
18 Blunden Jn
19 Young Rt. W
20 Stuart Wltr. Arth
21 Miller Andrew Alex
22 Mince Geo

- 23 Turner-Jones Mrs. H. L
24 Payne Neville Frank
25 Parker Cyril
26 Moss Fredk. Geo
27 Lawrence Ernest Russell
28 Vollans Arth. Shaw
29 Young Hy. Geo
30 Rendle Arth. Hy
31 March Arth
32 Carruthers Jsph

WYDDRINGTON HOUSE.

See Pittville.

WYMAN'S ROAD, from 52

Whaddon road to 58 Severn road.
Map B 6.

East side.

- 5 Stevens Wilfred Jn
7 Ayres Miss
9 Loveridge Danl
11 Holland Thos. J
13 Hyett Geo. R
15 Bennett Geo
17 Williams Edwd. Fras
19 Haycox Wm. Geo
21 Green Ernest Geo
23 Washbourne Chas
25 Moon Ernest Wm
..... here is Colne av

- 27 Mustoe Wm
29 Boreham Mrs
31 Williams Wm. A
33 Bailey Jn
35 Higgins Arth
37 Cliff Chas
39 Bradfield Harold
41 Jeanes Alfd
43 Pargeter Wm. Hy. Geo
45 Hancock Fras. Joe
..... here is Thames rd

West side.

- 2 Tombs Harry A
4 Quartermain Jn
6 Hitchings Edgar
8 Elam Rt. J
10 King Mrs
12 Ives Mrs
14 Newman Elisha Chas

- 16 Gilder Albt
18 James Mrs
20 Carpenter Mrs. R
22 Davis Mrs
24 Webb Mrs. S. L
26 Watkins Edwd
28 Atkins Mrs
30 Hall Geo. E
32 Williams Edwd. Jn
34 Lewis Sydney
36 Taylor Mrs
38 Barnfield Mrs
40 Hall Percvl. C
42 Taylor Cyril
44 Gizzie Chas
46 Edgington Jack
48 Taylor Wm
50 Maisey Leslie
52 Lane Wm
54 Jeanes Wltr. Edwin
56 Lissemore Wm
58 Protherough Cecil
60 Wells Ernest Reguld
62 Young Harold
64 Richards Fredk
66 Bond Alfd. Chas. Jn
68 Seabrook Wm. Fras. jun
70 Tanner Geo
72 Jenkins Alfd
74 Weaver Fredk
76 Stephens Donald Fredk

YARNOLD TERRACE, from

Tewkesbury road to 2 Brook road.
MAP C C 3.

- 2 Hooper Fredk. Geo
4 Smith Albt. Edwd
6 Ruck Jn
..... here is Moors av
- 8 Scarrott Chas
10 Sutton Saml
12 Mouldsdale Wm. S
14 Herbert Horace
16 Stevens Hy
18 Smith Roland
20 Wilks Harold
22 Casey Wm
24 Richards Mrs
26 Jeans Hy
28 Bowd Wm. Chas
30 Liddiard Thos

YEW TREE COTTAGES.

See Arle & School road, Charlton Kings.

YORK STREET, from 53 Sherborne st. to Union st. MAP C 6.

South side.

- 9 Godsall Mrs
- 19 Hopton Daniel
- 21a, Alder Frederick
- 23 Miles Hubert
- 25 Quinn Eric
- 27 Tovey Mrs
- 29 Cross Mrs
- Mitchell H. coal mer

North side.

- 2 Newton Sam
- 4 Onione Chas. Fras
- 6 Faulkner Jsph

- 12 Simpson Mrs
- 14 Stanton Job
- 18 Gore Jsph
- 20 Field Fredk. Edwd
- 22 Jelks Mrs
- 24 Collins Fredk. Johnson
- 26 Wheeler Wm. Jn
- 28 Mitchell Geo. shopkpr
- 30 Evans Mrs
- 32 Matthews Mrs
- 34 Smart Mrs
- 36 Leighton Wm
- 38 Bennett Sydney

ZARA COTTAGES.

See St. Anne's terrace.

NAMED HOUSES, TERRACES, &c.

Abbreviations.

C. K Charlton Kings | L..... Leckhampton
 P..... Prestbury

A

- Abadan, 18 Lansdown Place la
- Aban court, Malvern road
- Abberley, 188 Leckhampton rd
- Abbeville, 63 Eldon rd
- Abbeyholme, Overton road
- Abbeywood, Albert rd
- Abbots Croft, Churchill road
- Abbots Lea, 142 Hale's rd
- Abbotsbury, 37 Bath par
- " 323 Old Bath rd
- Abbotsdene, Cudnall st. C. K
- Abbotsford, 24 Old Bath rd
- " 65 Prestbury rd
- Abbotsford cott. Old Bath rd
- Abdallah, 240 Old Bath rd
- Aber, 16 Spenser rd. St. Mark's
- Aberdeen, 27 Marle Hill par
- Aberfoyle, Keynsham road
- Abergeldie, 120 Bath rd
- Aberglaslyn, 13 Chatsworth drive
- Aberton, Cirencester rd. C. K
- Abingdon, Croft av. C. K
- " 9 Oxford st
- Abington, 168 Old Bath rd
- Ablington, Lansdown road
- Accra, 152 Cleevemount rd
- Ackwood, 29 Whaddon rd
- Acomb ho. London rd. C. K
- Acton, Suffolk square
- Adaville, Mitre street
- Adelaide cott. 281 Old Bath rd
- Adria, 92 St. George's rd
- Adrica, 118 Hale's rd
- Adyar, Battledown approach
- Ailsa, Shaw Green la. P
- Aimsworth, 9 Tryes rd
- Aincot, 15 Short st
- Aingarh, New Barn la. P
- Ainsdale, Gladstone rd. C. K
- Airedale, 22 Victoria terrace
- Aireworth, 30 Painswick rd

- Airthrie, 11 Chrst Church rd
- Ajmere, 3 Cleeve View rd
- " 36 Mead rd
- Akaroa, Lake st. P
- Alabama, 8 Christ Church ter. Malvern rd
- Alandale, College road
- Albany, Croft rd. C. K
- Albany villa, Albany road
- " 59 Marle Hill parade
- Albarni, London rd. C. K
- Albert cotts. Larput pl
- " 3 to 9 St. Luke's pl
- Albert ho. Albert st. St. Peter's
- Albert villa, 3 Selkirk st
- Alberta, 15 Cromwell rd
- " Lyefield rd. east. C. K
- " 31 Moorend rd
- " 77 Prestbury rd
- Alborton, All Saints' road
- Albion cott. 6 Gloucester cotts
- Albion gdns. Gloucester cotts
- " Market st
- Albion house, North street
- " Princes rd
- Albion lodge, Gloucester road
- Albion parade, Market street
- Albuera, 27 Painswick rd
- Alconbury, St. Anne's road
- Aldercroft, 35 Whaddon rd
- Alexandra ho. Alexandra st
- " 422 The Strand, High st
- Alexandra villas, Alexandra street
- Alfellenda, 180 Swindon rd
- Alfred cottages, St. James's square
- Alfriston, 99 Montpellier ter
- Algernon house, 14 Imperial square
- Alington, St. Margaret's road
- Alipore ho. 100 Evesham rd
- Aliwal, 40 Bath par
- Alkborough, 107 Bath rd