

Phones 2858 & 3694

Established 1887

**MANN & SON**  
COAL & COKE MERCHANTS  
TIVOLI PLACE and 84b, HIGH STREET

Tel.:  
CHEL.  
3118

**MORRIS**  
SALES AND SERVICE

**EDWARDS & MARSHALL LTD.**  
WINCHCOMBE STREET  
CHELTENHAM

**CHELTENHAM**  
Little Promenade

BRANCHES:  
26 Wincombe St.  
and 230 Bath Rd.  
Tel. 2977

**KELLY'S**  
DIRECTORY  
OF  
**CHELTENHAM**  
WITH  
CHARLTON KINGS, LECHAMPTON  
and PRESTBURY  
WITH MAP  
1937

**H. BRASLIN & SON**  
Registered Electrical Contractors and Radio Specialists

**W. T. PATES & SONS**  
BUILDERS & DECORATORS



General Repairs in all  
its branches.

**ESTIMATES FREE.**

Newlett Rd., CHELTENHAM. Telephone 2310

The Burgage, PRESTBURY. Telephone 7156

Electrical Contractors and Engineers  
**STALLARD & CO.**

Telephone: CHELTENHAM 3718

27a, CLARENCE PARADE, CHELTENHAM

**KELLY'S**  
DIRECTOR  
OF  
**CHELTENHAM**  
Charlton Kings  
Lechampton  
and Prestbury  
1937.

383 HIGH STREET, CHELTENHAM

**JOHN WILKINSON & SONS**

Phone 20... Estab. 1842

# ISOBEL

(M. ISOBEL ALLEN)



PERMANENT WAVING  
EYEBROW ARCHING  
FACE MASSAGE  
MANICURE

MODERATE  
CHARGES

99 PROMENADE  
CHELTENHAM

Telephone 4954

**Florist** 

ARTISTIC FLORAL  
DESIGNS

A SPECIALITY

Established 1840

CHOICE FRUITS

**A. BARNFIELD**  
**PATES' IMPERIAL NURSERY**

(Opposite Ladies' College)

Telegrams : " Pates, Florist, Cheltenham "

**St. George's Road**

TELEPHONE 2181

And at **BATTLEDOWN NURSERIES, HALE'S ROAD** and  
**HEWLETT ROAD (Telephone 4274)**

Established 1868

**E.W.&W.J.MOORE**

*Builders, Decorators*  
*Sanitary and*  
*Electrical Engineers*

**Bath Parade, Bath Road**  
**and Gratton Road**  
**CHELTENHAM**

PHONE 3585

**E.A.&W.J.MOORE**

*Coal Merchants*

LOWEST PRICES  
QUOTED FOR ALL  
HOUSEHOLD FUELS

— TRIAL ORDER SOLICITED —

*Head Office :*  
**74 Bath Rd., Cheltenham**

PHONE 3585

Phone 2938

# EDWARD EAGER & SON



**WE BUILD THEM WELL**

*Contractors, Builders and General Decorators*

House Sanitation and Ventilation executed  
on the Latest Scientific Principles  
(combined with over 30 years' practical experience)

PLUMBERS, GAS, HOT & COLD WATER AND SANITARY ENGINEERS

SPECIFICATIONS AND ESTIMATES FREE

**"CEDAR HOME," CRANHAM RD.  
CHELTENHAM**

WORKS and SHOWROOMS :  
**121 & 123 FAIRVIEW ROAD**

Twelfth Edition.

1937



BY APPOINTMENT.

1937

# KELLY'S DIRECTORY OF CHELTENHAM

WITH  
CHARLTON KINGS, LECKHAMPTON  
and PRESTBURY

("BUFF BOOK")

THE BOOK COMPRISES:—  
STREET SECTION,  
PRIVATE RESIDENTS SECTION,  
COMMERCIAL SECTION,  
TRADES SECTION,  
OFFICIAL INFORMATION; and a  
MAP

**KELLY'S DIRECTORIES LTD.**

ESTABLISHED 1799.

THE OLDEST AND LARGEST DIRECTORY  
PUBLISHERS IN THE WORLD.

186 STRAND, LONDON, W.C.2.

Price: Four Shillings net; by Post, Sixpence extra.

**IF** You want MODERN DECORATIONS  
 You want ALTERATIONS  
 You want ROOF REPAIRS  
 You want REPAIRS of any Description



Write to:  
**A. E. BUTLER**

22  
**HUNGERFORD ST.**  
**ST. PAUL'S**  
**CHELTENHAM**

Estimates and Advice Free  
**TELEPHONE 4871**

**GENERAL INDEX**

	PAGE		PAGE
Advertisers, Names of	A5—A9	Cheltenham Ladies' College	A24, A25
Analyst	A33	Cheltenham Named Houses, Ter-	261—318
Associations, see Societies, Institu-		Cheltenham Official	A29—A56
tions &c	A48—A53	Cheltenham Private Residents Direc-	319—321
Benevolent Institutions and Asso-		Cheltenham Professional and Trades	321—323
ciations, see Societies, Institutions		Directory	581—660
&c	A48—A53	Cheltenham Registration District	A37
Bishop's Cleeve	571—579	Cheltenham Rural District Council	A39—A41
Brockhampton, see Bishop's Cleeve	576	and Officers	A39—A41
Carriers	A55, A56	Cheltenham Street Directory	1—260
Cemeteries	A41, A42	Cheltenham Topography	A13—A27
Certified Bailiffs	A42	Classified Index to Advertisements	A5—A9
Charlton Kings Topography	A25, A26	Cleeve Hill, see Bishop's Cleeve	572, 578, 579
Charlton Kings Urban District		Clerk of the Peace	A33
Council and Offices	A37	Clerk to the Justices of the Peace	A35
Cheltenham College	A23, A24	Clubs, see Societies, Institutions &c	A48—A53
Cheltenham Commercial Directory	505—570	Collectors of Rates	A36
Cheltenham Corporation	A35—A37		
Cheltenham General Hospital	A49		
Cheltenham Guardians Committee	A38, A39		

	PAGE		PAGE
Colleges and Schools	A46—A48	Mission Rooms	A45, A46
Commissioners for Oaths, see Solicit-		Noverton	A27
ors	652, 653	Officers of the Cheltenham Guar-	
Conveyance	A54, A55	dians Committee	A39
Coroners	A33	Officers of the Corporation	A36, A37
Court House	A42	Official Establishments, Local In-	
Customs and Excise and Old Age		stitutions &c	A29—A56
Pensions Office	A42	Officials of the County Council	A33, A34
Dean Close School	A24	Petty Sessions	A35
District Registry of the High Court of		Pittville	A21
Justice	A35	Places of Worship	A43—A46
Education Committee	A46, A47	Police Station	A42
Gloucestershire County Council	A30—A34	Postal Information	A29
Golf Clubs, see Societies, Institu-		Prestbury Topography	A27
tions &c	A48—A53	Public Establishments	A41—A43
Gotherington, see Bishop's Cleeve		Public Library and Museum	A42
	571, 575, 576	Public Officers	A43
Halls, see Societies, Institutions &c		Public Vaccinators	A39
	A48—A53	Railway Stations	A54
H.M. Inspector of Taxes	A42	Registrars of Births and Deaths and	
Index to Names of Advertisers	A10—A12	Marriages	A37
Inspectors of Weights and Measures	A33	Relieving Officers	A39
Institution	A39	Returning Officer	A33
Justices of the Peace for the Chel-		Sanitary Inspector	A36, A37, A41
tenham Petty Sessional Division	A34, A35	Schools and Colleges	A46—A48
Leckhampton Topography	A26, A27	School Medical Officer	A36
Lord Lieutenant & Custos Rotulorum		Societies, Institutions &c	A48—A53
of the County of Gloucestershire	A29	Southam, see Bishop's Cleeve	572, 576
Medical Officers	A39	Spas	A48
Medical Officers of Health	A33, A36, A37, A41	Surveyors	A33, A34, A36, A37
Member of Parliament for the		Territorial Army	A53
Borough	A29	Town Clerk	A36
Members of Parliament for the		Town Hall	A43
County	A29, A30	Trades Directory	581—660
Military	A54	Tuberculosis Officer	A33
Ministry of Labour Employment		Vaccination Officers	A39
Exchange	A43	Veterinary Inspectors	A34
		Woodmancote, see Bishop's Cleeve	572, 576—578

**WEBB BROS. LTD.**

14 Promenade and Battledown Works  
CHELTENHAM

**COAL** | **BRICKS**  
**COKE** | **ROOF TILES**  
**ANTHRACITE** | **DRAIN PIPES**

TELEPHONE 3001 (3 lines)

**T. KNOTT & SONS**

*Builders and Decorators*

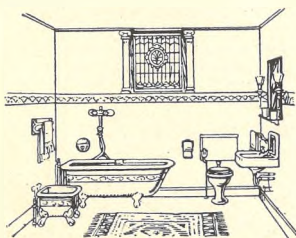

CARPENTRY,  
PAPERHANGING,  
GLAZING,  
PLUMBING and  
SANITARY WORK  
PAINTING. ROOFING  
General Repairs  
CABINET MAKERS

**"TRELAWNEY," ST. PHILIP'S TERRACE**  
**GRATTON ROAD, LECKHAMPTON**

— CHELTENHAM —

**BEETHAM & CLARK**

*Dispensing and Photographic  
Chemists*

Sponges, Perfumes, Hot Water Bottles,  
LAROLA and other Toilet Preparations,  
KODAK Cameras, Films, etc.

**90 PROMENADE**

TELEPHONE No. 2330

## CLASSIFIED INDEX TO ADVERTISEMENTS

	PAGE		PAGE
ACADEMIES OF DANCING:—		BEER BOTTLERS:—	
Penman Dancing & Health		Dobell John & Co. Ltd. ....	192a
Academy .....	655	BOOKBINDERS:—	
Pierreville School of Dancing ....	150	Gillham's .....	<i>Footlines</i>
Woodward Miss Edith .....	647	Suttley & Silverlock Ltd. ....	A56a
ACCOMMODATION AGENTS:—		BOOKSELLERS:—	
Cambray Domestic Agency ....	34	Cambray Book Mart. ....	A15
ANTIQUE FURNITURE DEALERS:		BOOT MAKER & REPAIRER:—	
Harding G .....	229	Gibbons H. G .....	192b
Haslam F. W .....	211	BRASS FOUNDERS & FINISHERS:	
ART METAL WORKERS:—		Thornton Frank & Son .....	40
Hancock & Son .....	180b	BREWERS:—	
BASKET & MAT MAKERS:—		Cheltenham Original Brewery Co.	
Cheltenham Workshops for the		Ltd .....	A 56b
Blind .....	255	Flower & Sons Ltd. ....	109
BATTERY SERVICE STATION:—		BRICK & TILE MERCHANTS:—	
Marshall R. E. & C. Ltd. <i>Front &amp; Top</i>		Webb Bros. Ltd. ....	A 4
<i>&amp; Bottom Edges</i>			

BUILDERS, DECORATORS & CONTRACTORS:—	PAGE	DEPOSITORIES —	PAGE
Bendall J. D. & Sons.....	593	Barnby Bendall & Co. Ltd.....	614
Billings A. C. & Sons Ltd.....	180 <i>b</i>	Bishop & Sons.....	<i>Facing page 332</i>
Collins & Godfrey.....	<i>Outside Reverse Cover</i>	DOMESTIC AGENCIES:—	
Eager Edward & Son.....	ii	Cambray Domestic Agency.....	34
Griffiths Brothers.....	102	Regent Domestic Agency.....	190 <i>a</i>
Jenkins S. W.....	158	DYERS & CLEANERS —	
Knott T. & Sons.....	A 4	Nu-Way Cleaners.....	600
Marshall A. E. & Sons.....	A 15	ELECTRICAL ENGINEERS & CONTRACTORS:—	
Middleton F. A. & Son.....	591	Bastin F. H. & Son.....	<i>Outside Front Cover</i>
Moore E. W. & W. J.....	i	Marshall R. E. & C. Ltd.....	<i>Front &amp; Top &amp; Bottom Edges</i>
Newman J. H.....	592	Moore E. W. & W. J.....	i
Pates W. T. & Sons.....	<i>Outside Front Cover</i>	Sparrow & Co.....	807
Turner D. L. & Sons.....	16	Stallard & Co.....	<i>Outside Front Cover</i>
White T. E.....	84	ELECTRICAL MECHANICS & CONTRACTORS (FOR LIGHT, HEAT & POWER):—	
Wilson C. A.....	1	Thornton Frank & Son.....	40
BUILDERS' IRONMONGERS:—		ELECTRICIAN:—	
Harvey T. W. & Sons Ltd.....	A 56 <i>a</i>	Clapp Edmund L.....	641
BUILDERS' MERCHANTS:—		ENGINEERS—DOMESTIC:—	
Bence Geo. & Sons Ltd.....	71	Hill W. H. & Son.....	109
Sharpe & Fisher (1924) Ltd.....	180 <i>a</i>	FISH MERCHANTS & CURERS:—	
CABINET MAKER:—		Olive & Olive.....	102 <i>a</i>
Haslam F. W.....	211	FLORIST:—	
CATHOLIC REPOSITORY:—		Barnfield A.....	i
Catholic Library & Repository... 48 <i>b</i>		FRENCH POLISHER:—	
CHEMISTS & PHARMACISTS:—		Gater Charles.....	48 <i>b</i>
Beetham & Clark.....	A 5	FUNERAL FURNISHERS:—	
James C. & P. Ltd.....	626 <i>b</i>	Smith Selim & Co.....	658
COAL & COKE MERCHANTS:—		Wilson C. A.....	1
Bendall Wm. J. & Son.....	599	FURNITURE REMOVERS:—	
Mann & Son.....	<i>Outside Front Cover</i>	Barnby Bendall & Co. Ltd.....	614
Moore E. A. & W. J.....	i	Bishop & Sons.....	<i>Facing page 332</i>
Oldacre W. J. Ltd.....	254	GAME DEALERS:—	
Webb Bros. Ltd.....	A 4	Olive & Olive.....	192 <i>b</i>
Williams John & Co. (Cheltenham) Ltd.....	<i>Spine</i>	GARDEN ARCHITECTS:—	
Williams Mark & Co. Ltd.....	189	Bowell & Skarratt.....	<i>Outside Front Cover &amp; page 187</i>
CORN, FLOUR & FORAGE MERS:—		GAS ENGINEERS:—	
Cheltenham Agricultural Traders Ltd.....	190 <i>b</i>	Clapp Edmund L.....	641
Oldacre W. J. Ltd.....	254	Eager Edward & Son.....	ii
Ride W. & Co. Ltd.....	256	GAS LIGHTING, HEATING & COOKING:—	
CUTLERS:—		Cheltenham & District Gas Co....	615
Marshall R. E. & C. Ltd.....	<i>Front &amp; Top &amp; Bottom Edges</i>		
DAIRYMEN:—			
Gloucestershire Dairy Co. & Creamery Ltd.....	190 <i>a</i>		

GLASS MERCHANTS:—	PAGE	LIBRARIES—CIRCULATING:—	PAGE
Townshend W. H. & Sons.....	97	Catholic Library & Repository... 48 <i>b</i>	
GOLD & SILVERSMITHS:—		Gillham's.....	<i>Footlines</i>
Jack Arthur & Co.....	190 <i>b</i>	METAL CRAFTSMEN:—	
GRATE SPECIALISTS:—		Hancock & Son.....	180 <i>b</i>
Sharpe & Fisher (1924) Ltd.....	180 <i>a</i>	Thornton Frank & Son.....	40
HAIRDRESSERS:—		MILLERS:—	
Isobel.....	<i>Inside Front Cover</i>	Ride W. & Co. Ltd.....	256
HAULAGE CONTRACTORS:—		MONUMENTAL SCULPTORS & GENERAL MASONS:—	
Williams Mark & Co. Ltd.....	189	Dyer W. J.....	629
HEATING ENGINEERS:—		Emms E. A.....	<i>Footlines</i>
Clapp Edmund L.....	641	MOSAIC TILE MER. & FIXER:—	
Hill W. H. & Son.....	619	Wood H.....	590
Marshall R. E. & C. Ltd.....	<i>Front &amp; Top &amp; Bottom Edges</i>	MOTOR CAR AGENTS & DLRS:—	
Stephens & Finch.....	580	Avery's Harold Automobiles Ltd.....	<i>Outside Reverse Cover</i>
HORTICULTURAL ENGINEERS:—		Beaufort Garage.....	44
Stephens & Finch.....	580	Croft Garage.....	44
HOT & COLD WATER ENGINEERS:—		Edwards & Marshall Ltd.....	<i>Outside Front Cover</i>
Clapp Edmund L.....	641	Queen's Garage.....	626 <i>a</i>
Eager Edward & Son.....	ii	Reed & Patterson (Cheltenham) Ltd.....	630
Stephens & Finch.....	580	MOTOR CAR GARAGES:—	
Wilson C. A.....	1	Beaufort Garage.....	44
HOUSE DECORATORS:—		Croft Garage.....	44
Butler A. E.....	A 2	Queen's Garage.....	626 <i>a</i>
Townshend W. H. & Sons.....	97	Yeates Garage.....	632
HOUSE FURNISHER:—		MOTOR CARS FOR HIRE:—	
Haslam F. W.....	211	Queen's Garage.....	626 <i>a</i>
HOUSE, LAND & ESTATE AGENTS:—		Yeates Garage.....	632
Lord & Co.....	19	MOTOR CYCLE AGENTS & DLRS:—	
INSURANCE AGENTS —		Avery's Harold Automobiles Ltd.....	<i>Outside Reverse Cover</i>
Lord & Co.....	19	Beaufort Garage.....	44
INSURANCE COMPANY:—		Croft Garage.....	44
Eagle, Star & British Dominions Insurance Co. Ltd.....	527	MOTOR ENGINEERS:—	
IRONMONGERS:—		Avery's Harold Automobiles Ltd.....	<i>Outside Reverse Cover</i>
Harvey T. W. & Sons Ltd.....	A 56 <i>a</i>	Beaufort Garage.....	44
Marshall R. E. & C. Ltd.....	<i>Front &amp; Top &amp; Bottom Edges</i>	Croft Garage.....	44
Sharpe & Fisher (1924) Ltd.....	180 <i>a</i>	Edwards & Marshall Ltd.....	<i>Outside Front Cover</i>
JEWELLERS:—		Queen's Garage.....	626 <i>a</i>
Jack Arthur & Co.....	190 <i>b</i>	Yeates Garage.....	632
Staight Herbert G.....	A 19	MUSICAL INSTRUMENT DLRS:—	
		Dale, Forty & Co. Ltd.....	660 <i>b</i>

	PAGE		PAGE
<b>NURSERYMEN :—</b>		<b>SEEDSMEN :—</b>	
Barnfield A. ....	i	Cheltenham Agricultural Traders Ltd	190b
Bowell & Skarratt. ....	<i>Outside Front Cover &amp; page 187</i>	Oldacre W. J. Ltd	254
Fuller & Maylam	635	Ride W. & Co. Ltd	256
<b>NURSING HOME :—</b>		<b>SERVANTS' REGISTRY OFFICES :—</b>	
Rainow Nursing Home	637	Cambraj Domestic Agency	34
<b>OIL &amp; COLOUR MERCHANTS :—</b>		Regent Domestic Agency	190a
Townshend W. H. & Sons	97	<b>SHIRT MAKER :—</b>	
<b>OPTICIANS :—</b>		Beckingsale A	580
James C. & P. Ltd. (Dispensing)	626b	<b>SMITHS :—</b>	
Moody Bell & Lamb Ltd	48a	Hill W. H. & Son	619
<b>PAPER MERCHANTS :—</b>		<b>STATIONERS :—</b>	
Castell Bros. Ltd. ....	<i>Inside Reverse Cover</i>	Castell Bros. Ltd. (wholesale)	<i>Inside Reverse Cover</i>
<b>PASTE MANUFACTURERS :—</b>		Gillham's	<i>Footlines</i>
Fixol & Stickphast Ltd.	<i>Book Mark</i>	<b>SURGICAL APPLIANCE MAKERS :</b>	
<b>PHOTOGRAPHIC SUPPLIES :—</b>		Moody Bell & Lamb Ltd	48a
Beetham & Clark	A 5	<b>SURGICAL BOOT SPECIALIST</b>	
<b>PIANOFORTE DEALERS :—</b>		Gibbons H. G.	192b
Dale, Forty & Co. Ltd	660b	<b>TEACHERS OF DANCING :—</b>	
<b>PLUMBERS :—</b>		Penman Dancing & Health Academy	655
Clapp Edmund L.	641	Pierreville School of Dancing	150
Eager Edward & Son	ii	Woodward Miss Edith	647
Knott T. & Sons	A 4	<b>TILE MERCHANT :—</b>	
Middleton F. A. & Son	591	Wood H	590
Newman J. H	592	<b>TILING CONTRACTOR :—</b>	
<b>PLUMBERS' MERCHANTS :—</b>		Wood H	590
Harvey T. W. & Sons Ltd	A 56a	<b>TIMBER MERCHANTS :—</b>	
<b>PRINTERS :—</b>		Bence Geo. & Sons Ltd	71
Gillham's	<i>Footlines</i>	Sharpe & Fisher (1924) Ltd	180a
Suttley & Silverlock Ltd	A 56a	<b>UNDERTAKERS :—</b>	
<b>SANITARY ENGINEERS :—</b>		Smith Selim & Co	658
Billings A. C. & Sons Ltd	180b	Wilson C. A	1
Eager Edward & Son	ii	<b>VALUERS :—</b>	
Knott T. & Sons	A 4	Jack Arthur & Co	190b
Marshall A. E. & Sons	A 15	<b>WALLPAPER MERCHANTS :—</b>	
Middleton F. A. & Son	591	Townshend W. H. & Sons	97
Moore E. W. & W. J.	i		
Newman J. H	592		
Turner D. L. & Sons	16		
<b>SCHOOLS OF PHYSICAL CULTURE, &amp; GYMNASIUM :—</b>			
Penman Dancing & Health Academy	655		
Woodward Miss Edith	647		

	PAGE		PAGE
<b>WATCH &amp; CLOCK MAKERS :—</b>		<b>WIRELESS ENGINEERS :—</b>	
Jack Arthur & Co	190b	Dale, Forty & Co. Ltd	660b
Staight Herbert G.	A 19	Thornton Frank & Son	40
<b>WINE &amp; SPIRIT MERCHANTS :—</b>		<b>WIRELESS SET DEALERS :—</b>	
Cheltenham Original Brewery Co. Ltd	A 56b	Bastin F. H. & Son	<i>Outside Front Cover</i>
Dobell John & Co. Ltd	192a	Dale, Forty & Co. Ltd	660b
Flower & Sons Ltd	109	<b>WOOD MERCHANTS :—</b>	
<b>WIRELESS ENGINEERS :—</b>		Bendall Wm. J. & Son	599
Bastin F. H. & Son	<i>Outside Front Cover</i>	<b>WORKS OF ART—DEALER IN :—</b>	
Beaufort Garage	44	Harding G.	229
Croft Garage	44		

## INDEX TO NAMES OF ADVERTISERS

	PAGE
AVERY'S HAROLD AUTOMOBILES LTD. ....	<i>Outside Reverse Cover</i>
BARNBY BENDALL & CO. LTD., Furniture removers .....	614
BARNFIELD A., Nurseryman & florist .....	i
BASTIN F. H. & SON., Electrical contractors .....	<i>Outside Front Cover</i>
BEAUFORT GARAGE .....	44
BECKINGSALE A., Shirt maker ....	580
BEETHAM & CLARK, Chemists. ....	A5
BENCE GEO. & SONS LTD., Timber merchants .....	71
BENDALL J. D. & SONS, Builders..	593
BENDALL WM. J. & SON, Coal & coke merchants .....	599
BILLINGS A. C. & SONS LTD., Builders & sanitary engineers.....	180b
BISHOP & SONS, Depositories, & furniture removers ....	<i>Facing page 332</i>
BOWELL & SKARRATT, Garden architects & nurserymen .....	<i>Outside Front Cover &amp; page 187</i>
BUTLER A. E., Decorator. ....	A 2
CAMBRAY BOOK MART .....	A 15
CAMBRAY DOMESTIC AGENCY..	34
CASTELL BROS. LTD., Paper merchants & wholesale stationers ...	<i>Inside Reverse Cover</i>
CATHOLIC LIBRARY & RE-POSITORY .....	48b
CHELTENHAM AGRICULTURAL TRADERS LTD .....	<i>PAGE 190b</i>
CHELTENHAM & DISTRICT GAS CO .....	615
CHELTENHAM ORIGINAL BREWERY CO. LTD.....	A 56b
CHELTENHAM WORKSHOPS FOR THE BLIND .....	255
CLAPP EDMUND L., Gas engineer..	641
COLLINS & GODFREY, Builders .....	<i>Outside Reverse Cover</i>
CROFT GARAGE.....	44
DALE, FORTY & CO. LTD., Piano-forte dealers, & music warehouse....	680b
DOBELL JOHN & CO. LTD., Wine & spirit merchants.....	192a
DYER W. J., Monumental & general mason .....	629
EAGER EDWARD & SON, Builders & decorators .....	ii
EAGLE, STAR & BRITISH DOMINIONS INSURANCE CO. LTD..	527
EDWARDS & MARSHALL LTD., Motor car agents. ....	<i>Outside Front Cover</i>
EMMS E. A., Monumental mason .....	<i>Footlines</i>
FIXOL & STICKPHAST LTD., Paste manufacturers .....	<i>Book Mark</i>
FLOWER & SONS LTD., Brewers...	109
FULLER & MAYLAM, Nurserymen ..	635
GATER CHARLES, French polisher	48b

	PAGE
GIBBONS H. G., Surgical & bespoke boot maker.....	192b
GILLHAM'S, Stationers & printers .....	<i>Footlines</i>
GLOUCESTERSHIRE DAIRY CO. & CREAMERY LTD .....	190a
GRIFFITHS BROTHERS, Builders & decorators.....	102
HANCOCK & SON, Metal craftsmen ..	180b
HARDING G., Antique furniture dr. ..	229
HARVEY T. W. & SONS LTD., General ironmongers .....	A 56a
HASLAM F.W., Antique furniture dr	211
HILL W. H. & SON, Heating & domestic engineers .....	619
ISOBEL, Hairdresser.....	<i>Inside Front Cover</i>
JACK ARTHUR & CO., Watch makers & jewellers .....	190b
JAMES C. & P. LTD., Chemists & opticians .....	626b
JENKINS S. W., Builder.....	158
KNOTT T. & SONS, Builders.....	A 4
LORD & CO., House agents.....	19
MANN & SON, Coal merchants.....	<i>Outside Front Cover</i>
MARSHALL A. E. & SONS, Builders	A 15
MARSHALL R. E. & C. LTD., Iron-mongers & electrical engineers....	<i>Front &amp; Top &amp; Bottom Edges</i>
MIDDLETON F. A. & SON, Builders & sanitary engineers .....	591
MOODY BELL & LAMB LTD., Opticians & surgical appliance mkr	48a
MOORE E. A. & W. J., Coal merchants	i
MOORE E. W. & W. J., Builders....	i
NEWMAN J. H., Builder & decorator	592
NU-WAY CLEANERS .....	606
OLDACRE W. J. LTD., Corn & coal merchants .....	254
OLIVE & OLIVE, Fish merchants & game dealers .....	192b
PATES W. T. & SONS, Builders & decorators.....	<i>Outside Front Cover</i>
PENMAN DANCING & HEALTH ACADEMY .....	655
PIERREVILLE SCHOOL OF DANCING .....	150
QUEEN'S GARAGE .....	626a
RAINOW NURSING HOME .....	637
REED & PATTERSON (CHELTENHAM) LTD., Motor car agents....	630
REGENT DOMESTIC AGENCY....	190a
RIDE W. & CO. LTD., Corn merchants & millers.....	256
SHARPE & FISHER (1924) LTD., Builders' merchants, ironmongers, glass, paint & timber merchants....	180a
SMITH SELIM & CO., Funeral furnishers .....	658
SPARROW & CO., Electrical contractors .....	607
STAIRIGHT HERBERT G., Watch maker & jeweller .....	A 19
STALLARD & CO., Electrical engineers.....	<i>Outside Front Cover</i>
STEPHENS & FINCH, Heating & horticultural engineers ..	580
SUTTLEY & SILVERLOCK LTD., Printers & bookbinders .....	A 56a



	PAGE		PAGE
THORNTON FRANK & SON, Brass founders & electrical mechanics....	40	WILLIAMS JOHN & CO. (CHEL- TENHAM) LTD., Coal merchants <i>Spine</i>	
TOWNSHEND W. H. & SONS, Wall- paper, oil & colour merchants.....	97	WILLIAMS MARK & CO. LTD., Haulage contractors .....	189
TURNER D. L. & SONS, Builders & sanitary engineers.....	16	WILSON C. A., Builder & undertaker	1
WEBB BROS. LTD., Coal, coke & brick merchants .....	A 4	WOOD H., Mosaic tile mer. & fixer ..	590
WHITE T. E., Builder & decorator ...	84	WOODWARD MISS EDITH, Academy of dancing & school of physical culture.....	647
		YEATES GARAGE .....	632

## CHELTENHAM

CHELTENHAM is a watering place, a municipal and parliamentary borough and market town, the head of a petty sessional division and county court district, having bankruptcy jurisdiction; it has a district registry of the High Court of Justice and is the headquarters of the county police. For ecclesiastical purposes it is in the rural deanery and archdeaconry of Cheltenham and diocese of Gloucester. It is 94 miles by road from London, 109 by the Great Western railway via Oxford and 121 via Swindon. The Great Western railway has three stations here, that in St. James' square, which is the principal station, being near the centre of the town, which is 9 miles east-north-east from Gloucester by road and  $7\frac{1}{2}$  by rail, 9 south from Tewkesbury, 15 west from Stow-on-the-Wold, 13 north-east from Stroud by road and 19 by rail, and 22 south from Worcester. The London, Midland and Scottish Railway Company has a passenger station here, in the Queen's road (Lansdown), about  $1\frac{1}{2}$  miles from the centre of High street, and a goods station in the Tewkesbury road, about half a mile from the former. The Banbury and Cheltenham Direct railway, via Kingham, completed in 1886, connects two of the principal sections of the Great Western railway and unites London and the Midland, Northern and Eastern counties by a shorter and more direct route from Cheltenham and the West of England. The Cheltenham and Honeybourne branch, opened in 1906, connects Cheltenham and South Wales with Birmingham and Wolverhampton. The Cheltenham station on this line, called Malvern Road, is one minute by train and about half a mile by road from St. James' station. The Great Western railway affords direct communication with the South Western counties, via Andoversford and Cirencester. There is also a Race Course station which is open on race days only.

Motor omnibus services are provided by the Cheltenham District Traction Company.

The town was unrepresented until the passing of the Reform Act, 1832 (2 and 3 Wm. IV. c. 45), under which enactment it became entitled to one member; under the Boundary Act, 1868, a portion of the parish of Leckhampton was included in the parliamentary borough, and by the Redistribution of Seats Act, 1885 (48 and 49 Vict. c. 23), so much of the parish of Charlton Kings as lies to the north of the Cheltenham and Banbury railway was added. The borough was again extended, Nov. 9, 1893, by further additions from the parishes of Leckhampton and Charlton Kings. Under the County of Gloucester Review Order, 1935, further parts of the parish of Charlton Kings and Leckhampton and parts of the parishes of Prestbury and Up Hatherley were transferred to the borough. Under the Representation of the People Act, 1918, Cheltenham still returns one member. Until 1876 the town was governed by thirty commissioners appointed under the Cheltenham Improvement Act, 1852; but under the Royal Charter of Incorporation, obtained in September, 1876, the borough had a corporation, consisting of a mayor, deputy mayor, six aldermen and 18 councillors, and the municipal borough was divided into six wards, co-extensive with the parish. In 1933 the borough was divided into eight wards, and the council now consists of 8 aldermen and 24 councillors.

The town derives its name from the small river Chelt, which rises at Dowdeswell in the vicinity, and, in its course to the Severn, runs through the town, which is situated on an extensive plain, sheltered on the north and east by the Cotswold Hills; the principal street, High street, is more than  $1\frac{1}{2}$  miles in length, and contains many modern

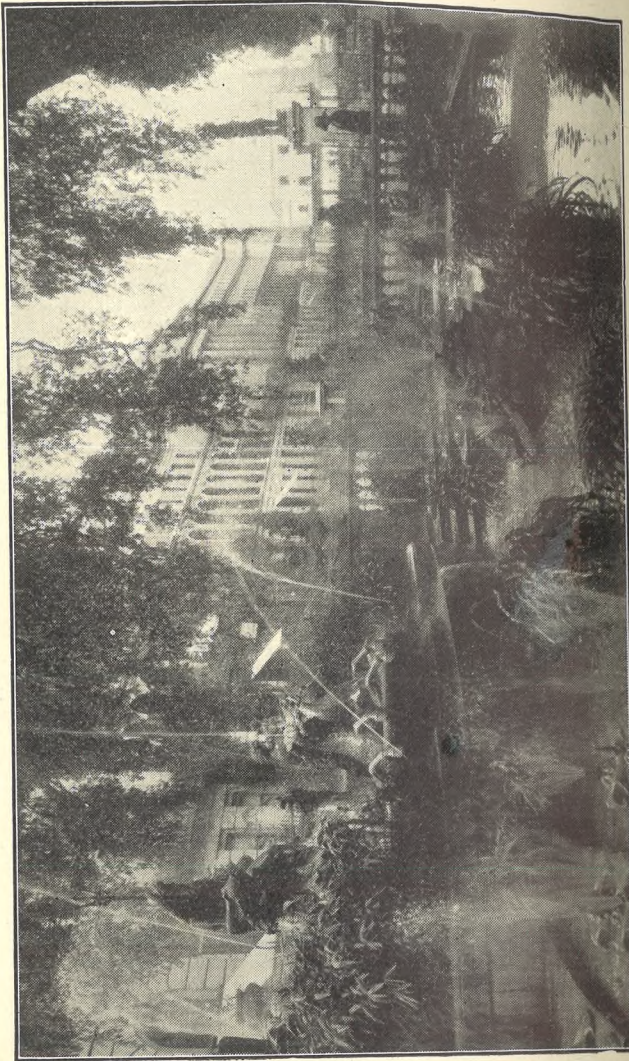

[J. Dixon-Scott, London.

THE FOUNTAIN, PROMENADE, CHELTENHAM.

Photo by]

# A. E. MARSHALL & SONS

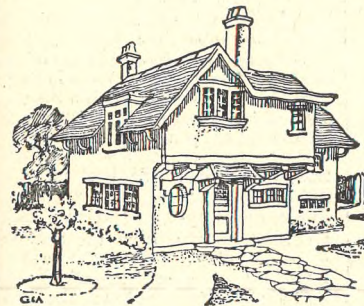

*Builders  
Contractors  
& Sanitary  
Engineers*

*Estimates Submitted*

Telephone 3567

**CHARLTON KINGS, CHELTENHAM**

*Specialities :*

IRVINGITE  
(Cath. Apos. Ch.)  
ITEMS.  
COTSWOLD.  
CHELTENHAM  
AND  
GLOS' SHIRE  
ITEMS  
AND  
SCHOOL  
BOOKS.



## Cambray Book Mart

(Thos. Geo. Phillips),

### *Secondhand Bookseller*

TROY HOUSE,  
Manchester Street,  
Close to Public Library & G.W.R. Station, St. James  
**CHELTENHAM SPA.**  
Phone : CHELTENHAM 3603.



Scarce and Out of Print Books searched for  
and reported, free of charge.

:: New books obtained to order. ::

Libraries or Single books purchased.

We can get you any Book you want—new  
or secondhand.

buildings, interspersed with houses of more ancient date. The Promenade, leading from the High street to Montpellier, extends for more than a quarter of a mile in a straight line and has an avenue of spreading trees, with shops and terraces on either side. There are no less than 16 miles of tree-planted roads and streets in the borough, which is called the "Garden Town." The waterworks for the supply of water are on the slopes of the Cotswolds, in the Dowdeswell valley, and in addition a supply is obtained from the Severn at Tewkesbury. The town is lighted by electricity. Gas is supplied by a company established in 1819, from works in the Gloucester road. The corporation own the Pittville Spa and Gardens, and the Montpellier Spa, gardens, mineral wells and baths.

Pittville park, opened in 1894, includes the Pittville gardens and a lake, rowing course and recreation ground at Marle hill; the property comprises 15 acres; the length of the lake is 1,650 feet, and of the boating course 4,400 feet; the maximum width is 455 feet, and there is a total water area of 2½ acres; on the south side of the lake is an island, and at another point a waterfall, and there is a numerous flock of water-fowl, and the lake has also been stocked with fish; the park has been planted with hardy flowers so as to make it a wild garden on an extensive scale.

Eleven acres of land on either side of College road were purchased in 1928 by the Corporation and laid out as an ornamental park and recreation ground. The Corporation also bought Leckhamp-ton Hill Estate, comprising about 400 acres, for the benefit of the town.

The South African War Memorial, on the Promenade, was unveiled in 1907 and includes the figure of a soldier in bronze.

In 1914 a statue in bronze, sculptured by Lady Scott (now Rt. Hon. Lady Kennet), was unveiled on the Promenade as a memorial to the late Edward Adrian Wilson B.A., M.B., F.Z.S. born in Cheltenham 1872, chief of the scientific staff, artist and zoologist of the British Antarctic Expedition, 1910-1913. He reached the South Pole January 17, 1912, and died with Capt. Scott on the great ice barrier, March, 1912.

In 1914 a stone statue of King Edward VII. surmounting a drinking fountain,

was erected at Montpellier, given by the late Alderman J. W. Drew and Mrs. Drew.

An obelisk on a base of three steps was erected in 1920-21, opposite the municipal offices as a memorial to the 1,266 men from Cheltenham who fell in the Great War, 1914-18.

Naunton Park, situated to the south-east of the town, and opened in 1894, comprises about 8 acres, and is laid out as a recreation ground. There is also a recreation ground in Whaddon road.

Adjoining Sandford Park is an open air swimming pool constructed on a site covering 4½ acres at a cost of £15,700 in 1935; the pool measures 165 feet by 90 feet.

Cheltenham has acquired its present important position from the celebrity of its mineral springs: the waters, which are more or less saline, were accidentally discovered in the year 1716, and their medicinal virtues gradually becoming known, his Majesty George III. visited the place in 1788, an event which at once led to the development of the spas; the original Old Wells were established about 1738, Montpellier spa in 1818, and the Pittville spa, with its gardens and lake, in 1830.

The latter was purchased by the corporation in 1889 and has saline springs surrounded by beautiful gardens and grounds, with walks and drives planted with trees six miles in extent. The gardens were enlarged in 1901 by the corporation to the extent of 3½ acres; and new recreation grounds close by were presented to the town in 1888 by J. T. Agg-Gardner esq. M.P. for the borough (kt. 1916). The Pump room occupies an elevated position in the principal garden, and is a building in the Grecian style, in imitation of a temple at Athens; it is surrounded by a colonnade, the roof of which is supported by fluted columns. Upon the façade stand three figures representing Æsculapius, Hygeia and Hippocrates. The main building is roofed with a dome 70 feet high, round the interior of which is a gallery, while outside is a protected gallery from which views of the gardens and lake and of the town and neighbourhood are obtained.

The wells of the Pittville Spa are three in number, all characterised by containing relatively large quantities of

carbonic acid, partially combined and free. In 1847 an analysis was made by Messrs. Abel and Rowney upon water drawn from the main well, 90 feet deep, and situated under the pump room, and a comparison of this analysis with that made by Professor T. E. Thorpe, of the Royal College of Science, South Kensington, in 1893, upon water taken from the Pittville wells, Nos. 1 and 3, shows that the waters experienced no sensible alteration in composition during 50 years. The following is a statement of amounts of the principal constituents:

Sodium Chloride .....	44.3
Sodium Sulphate .....	212.0
Sodium Bicarbonate .....	42.1
Potassium Sulphate .....	3.37
Calcium Carbonate .....	31.8
Magnesium Carbonate .....	31.9

Pittville well No. 2 Professor Thorpe found to be less rich in saline constituents than Nos. 1 and 3, and, though bearing a general resemblance to these, it has a relatively larger content of sodium sulphate, viz. 148 grains per gallon, and a proportionately lower amount of sodium chloride, viz. about 311 grains per gallon. He further stated that Pittville well No. 1 contains about 662 grains per gallon of saline matter, and No. 2 about 644 grains, by far the largest constituent in each case being common salt; both contain notable quantities of bromides and iodides, but the amount of lithia in either is so minute that it can only be detected by the spectroscope; these wells also contain a certain proportion of ferrous carbonate, but not sufficient, in his opinion, to allow them to be regarded as chalybeate. Professor Thorpe also reported to the Town Council on the Chadnor Villa well, the Cottage well in Christ Church road, and the Lansdown well. The water of the first two of these is magnesia saline; the Chadnor Villa well contains per gallon about 313 grains of saline matter, 118 grains being magnesium sulphate (Epsom salts), and 61 grains sodium sulphate (Glauber's salts); of sodium chloride and of bromides and iodides there is very little, and only minute quantities of ferrous carbonate and lithia. The Cottage well is reported to contain about 390 grains of saline matter per gallon, about one-third consisting of Epsom salts, and rather more than a quarter Glauber's salts, together with gypsum,

chalk and common salt; only minute quantities could be traced of ferrous carbonate and lithium, and bromides and iodides were found to be altogether absent. Of the Lansdown well, the Professor said that it contained about 625 grains per gallon of saline matter, more than half being common salt and about a quarter Glauber's salts; the amount of iron, lithia, and of bromides and iodides was exceedingly small. From these results, it clearly appears that none of the Cheltenham springs can be regarded as chalybeate.

The parish church of St. Mary is a cruciform building of stone, in the Early English, Decorated and Perpendicular styles, consisting of chancel, clerestoried nave, aisles, transepts, north porch and a central tower with octagonal spire, containing a clock and a peal of 12 bells; in 1912 the spire was restored and the bells rehung, when two new bells were given by Alderman Winterbotham J.P.: on the east side of the north transept is a circular window 45 feet in circumference, divided by radiating mullions into 33 compartments: the original canopied piscina, considered one of the largest and most perfect of its kind in England, is of Decorated character, and forms a square recess, flanked by buttresses, with an arch on the east and north sides; in the chancel are brasses with effigies to Sir William Greville kt. Justice of the Common Pleas, 1513, his wife, three sons and eight daughters: there is also a mural monument to the wife of John English D.D. 1643, and a tablet to various members of the De la Bere family, 1783-1810. In the chancel is a monument of alabaster and marble to the Rev. Edward Walker D.C.L. perpetual curate from 1857, and first rector of this church, who died in 1872, and there is also a large and fine brass to the Very Rev. Francis Close D.D. rector here, 1826-56, and dean of Carlisle, 1856-82. The stained east window was erected in 1880 at the cost of the Freemasons of Cheltenham: there are memorial windows to Daniel James Humphris, the Welch family of Arle, and several others, the three larger ones at the west end being of a most elaborate and costly character, one being the gift of the parishioners, another the gift of the Baron de Ferrieres and the third that of W. H. Gwinnett esq. J.P. in memory of his parents: the

south transept retains a piscina and aumbry: in the churchyard are two stone coffins. The church was restored in 1877: the vestry to the north of the chancel and a porch to the south aisle were added in 1893: an oak reredos was erected in 1917 in memory of Alderman W. Nash Skillicorne, formerly mayor of Cheltenham and churchwarden of the parish church: there are 670 sittings. The register commences with the year 1558. The living is a rectory, with St. Matthew's annexed, net yearly value £750, with residence; it is in the gift of Simeon's trustees, and is now (1936) vacant: the endowment is £150 yearly, and the remaining income arises from fees, Easter offerings and the pew rents of St. Matthew's.

St. Matthew's church, in Clarence street, a chapel of ease to the parish church, erected in 1878-9, is an edifice of local stone, with Bath stone dressings, in the Gothic style of the 13th century, consisting of apsidal chancel with aisles, clerestoried nave, aisles, transepts, north porch and a tower with spire at the north-west angle: the reredos is panelled and adorned with marble and mosaic work, with the Tables of Commandments in lead letters: the pulpit is of stone, with alabaster and marble mosaic inlays, bordered with boldly carved foliage: the font, of Caen stone, was the gift of J. Middleton esq.: there are sittings for upwards of 1,400 persons.

Christ Church is an ecclesiastical parish, formed in 1865; the church, at Lansdown, erected in 1840, is a structure of freestone, in the Early English style, consisting of chancel, nave, transepts, north and south porches and an embattled western tower, with four pinnacles and containing a clock and one bell: in 1893 the dome and walls of the apse were painted in fresco by Sir W. B. Richmond R.A., F.S.A. and J. Eadie-Reid: a reredos was erected and the walls lined with jasper and marble from designs by Mr. H. A. Prothero, architect, of Cheltenham: in 1922 a bronze tablet was erected just inside the main entrance to the church in memory of the men of the parish and the men of the 10th Batt. Gloucestershire Regiment who fell in the Great War, 1914-18, and in 1932 the colour of this battalion was laid up in the church: there is also, in the outer porch a wooden cross brought from the battlefield: the

church was restored internally in 1874-7, and re-decorated in 1925, and affords about 1,800 sittings. The register dates from the year 1865. The living is a perpetual curacy, net yearly value £600; it is in the gift of Simeon's trustees, and has been held since 1919 by the Rev. Canon Francis Harmer Webb-Peploe M.A. of Pembroke College, Cambridge.

Holy Trinity is an ecclesiastical parish, formed in 1898: the church, in Portland street, erected in 1823, is a building of stone in the Gothic style, consisting of nave, aisles, and a western tower with eight pinnacles and containing one bell: the church was re-seated in 1877 and affords 810 sittings. The register dates from the year 1823. The living is a perpetual curacy, gross yearly value, derived from pew rents and endowment, £486: it is in the gift of Simeon's trustees, and has been held since 1815 by the Rev. James Martyn Glas F.R.C.S. There are also a Mission Hall, erected in 1880, and infants' school, built in 1893. The boys' and girls' school was renovated and almost rebuilt in 1908.

St. James' is an ecclesiastical parish, formed in 1916 from Christ Church, St. Stephen, SS. Philip and James, Leckhampton and St. Luke's parishes: the church, in ~~S~~olk square, erected in 1830, is a building of stone, in the Late Perpendicular style, consisting only of nave with apse, and a western turret containing one small bell: the church was internally restored in 1876-82, and affords 1,200 sittings. The register dates from the year 1876. The living is a perpetual curacy, net yearly value £465; it is in the gift of the rector of Cheltenham, and has been held since 1933 by the Rev. Arthur Oswald Lukyn-Williams M.A. of Jesus College, Cambridge.

St. John's is an ecclesiastical parish, formed in 1866: the church, in Berkeley street, the second of the modern churches erected in Cheltenham, was consecrated in 1829: originally a plain brick building, accommodating about 800 persons, it was enlarged and partly rebuilt in the early 'seventies. It is a building of stone, in the Gothic style, consisting of apsidal chancel, nave, aisles and an incomplete tower, containing a clock and one bell: there are about 1,050 sittings. The register dates from the year 1866, the building having previously

# HERBERT G. STAIGHT

Telephone : Cheltenham 4864

*Practical Watchmaker,  
Clockmaker & Jeweller*

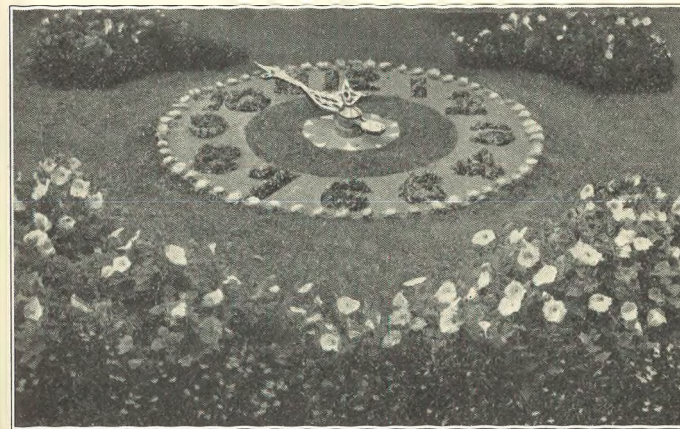

Photograph shows Floral Clock, accurate Timekeeper, made throughout on the premises and working at "Flos Chronos," Mead Road, Cheltenham.

Watches, Clocks and Jewellery of every description skilfully and thoroughly repaired on the premises. :: ::  
Special attention given to *Electric Clocks*, Repeating Watches, Chronographs, Calendar and other complicated mechanism, Antique Clocks a speciality. Broken and missing parts made on the premises. :: :: :: ::

Electro Plating and Gilding.

29 Years' Experience.

Personal Attention.

STAIGHT'S TIME WORKS,  
NORWOOD RD., CHELTENHAM SPA

been merely a proprietary chapel. The living is a perpetual curacy, net yearly value £450 without residence; it is in the gift of Simeon's trustees, and has been held since 1916 by the Rev. Cyril Henry Lancaster M.A., hon. C.F. of St. Edmund Hall, Oxford.

St. Luke's is an ecclesiastical parish, formed in 1855: the church, situated on the corner of College road and St. Luke's road, is an edifice of stone, in the Early English style, consisting of chancel, enlarged in 1866, clerestoried nave of ten bays, aisles, transepts, south porch and a western tower with spire containing a clock and one bell: there is a carved stone reredos and an oak screen between the chancel and vestry: the chancel was restored in 1889-91, at the cost of T. W. Potter esq. of East Court: the church affords 1,100 sittings. The register dates from the year 1854. The living is a perpetual curacy, net yearly value £325; it is in the gift of the rector of Cheltenham, and has been held since 1916 by the Rev. Charles Cousins Petch M.A. of Durham University.

Emmanuel, formerly a conventional district, was constituted an ecclesiastical parish in 1922. The church, situated in Naunton terrace, seats 400 persons. The living is a vicarage, net yearly value £540; it is in the gift of the Bishop of Gloucester, and has been held since 1922 by the Rev. Herbert Daniel Peel, of London University.

St. Mark's is an ecclesiastical parish, formed in 1860: the church, situated in the Church road, and consecrated in 1862, is a building of stone, in the Gothic style, consisting of chancel, clerestoried nave of six bays, aisles, transepts, south porch and a western tower, with spire, and containing a clock and 5 bells: there is a carved oak screen leading to the vestry, erected as a memorial to the men of the parish who lost their lives in the Great War, 1914-18: the names are inscribed on two of the panels: the church was enlarged in 1888 and affords 840 sittings, of which about 300 are free. The register dates from the year 1862. The living is a perpetual curacy, net yearly value £331; it is in the gift of the Governors of Wrekin College, and has been held since 1928 by the Rev. Cecil William Jameson M.A. of Corpus Christi College, Cambridge.

St. Paul's is an ecclesiastical parish, formed in 1845: the church, in St. Paul's road, erected in 1831, is an edifice of brick, with stone front, in the Classic style, designed by Mr. Forbes, architect of Pittville Spa, and consists of chancel, nave, aisles, west porch and a low western tower containing one bell: it was renovated in 1904 and in 1932 a chapel was dedicated to the memory of the Rev. Thomas Henry Cave-Moyle: there are over 1,200 sittings. The register dates from the year 1830. The living is a perpetual curacy, net yearly value £450, with residence; it is in the gift of the rector of Cheltenham, and has been held since 1929 by the Rev. William Retalick Bellerby, of St. John's Hall, London College of Divinity.

St. Peter's is an ecclesiastical parish, formed in 1845: the church, in the Tewkesbury road, erected in 1848, is a building of stone, in a modern adaptation of the Norman style, consisting of apsidal chancel, nave, transepts, north porch and a round central tower, rising from an octagonal lower stage, and finished with a conical roof and vane: at the north west angle of the nave is a square turret containing one bell: the fact is, in form, a copy of that in Lincoln Cathedral, and consists of a square bowl resting on a central pier, with four shafts at the angles: the roof was restored in 1912: there are 550 sittings. The register dates from the year 1849. The living is a perpetual curacy, net yearly value £400; it is in the gift of five trustees, and has been held since 1934 by the Rev. Stanley James Richards, of King's College, London. In the churchyard near the main road is a cross of local stone, with a bronze laurel wreath and mounted on an octagonal base, erected in memory of the 140 men of the parish who lost their lives in the Great War, 1914-18.

St. Philip and James', Leckhampton, is an ecclesiastical parish formed May 14th, 1869: the church, in the Park district, is an edifice in the Late Perpendicular style, consisting of chancel, clerestoried nave of five bays, aisles, side chapel, south-west porch and a western tower containing a clock and one bell: the side chapel was constructed as a memorial to the 39 men connected with this parish who fell in the Great War, 1914-18, whose names

are inscribed on two panels of carved oak: there are 750 sittings. The register dates from the year 1863. The living is a perpetual curacy, with a stipend of £250 from endowment, plus pew rents, with residence; it is in the gift of the Bishop of Gloucester, and has been held since 1931 by the Rev. John M. Ballard M.A. of Exeter College, Oxford.

St. Stephen's is an ecclesiastical parish, formed in 1884 from that of Christ Church: the church, in St. Stephen's road, consecrated in 1883, is a building in the Early English style, and consists of chancel, clerestoried nave of six bays, aisles, transepts, north and south porches and an incomplete tower at the north-west angle: the pulpit is of Caen stone, Cornish granite and alabaster: in the south transept is a Lady chapel, constructed in 1919 as a memorial to the men connected with the parish who fell in the Great War, 1914-18: there are 650 sittings. The register dates from the year 1884. The living is a perpetual curacy, net yearly value £470, with residence; it is in the gift of the Bishop of Gloucester, and has been held since 1936 by the Rev. Ronald Huntley Sutch M.A. of Merton College, Oxford.

All Saints, PITTVILLE, is an ecclesiastical parish, formed in 1869: the church, near to Pittville circus, is an edifice of stone, in the Early French Gothic style, and consists of chancel, with aisles, clerestoried nave of five bays, aisles, transepts, south porch and an incomplete tower at the south-west angle, with a clock and one bell: the pulpit and reredos are of alabaster and freestone: nearly the whole of the windows are stained: a rood screen of iron resting on a wall of alabaster was erected in 1893, and a Lady chapel has been added, and the west end of the church decorated with frescoes by Sir William B. Richmond K.C.B., A.R.A.: there are 850 sittings. The register dates from the year 1868. The living is a perpetual curacy, net yearly value £615, with residence; it is in the gift of the Bishop of Gloucester, and has been held since 1911 by the Rev. Philip Marmaduke Cramer Johnstone M.A. of Keble College, Oxford, hon. canon and proctor in convocation of Gloucester and surrogate. A Calvary was erected in the churchyard to the memory of the

men of the parish who fell in the Great War, 1914-18.

Cheltenham is included within the Roman Catholic diocese of Clifton.

The Roman Catholic church in St. James's square, dedicated to St. Gregory the Great, was completed and opened in 1857, and consecrated in 1877, is an edifice of stone, in the Early Decorated style, and consists of chancel, clerestoried nave, aisles, chapels, transepts, north and west porches and a tower, with rich parapet, and pinnacles and a spire: an oak panelled sacristy was erected in 1930 to the memory of the late Mrs. Boileau.

The Roman Catholic Convent of La Sainte Union des Sacres Cœurs is in St. James's square.

St. Andrew's Presbyterian Church of England, Fauconberg road, built in 1885, is an edifice of stone in the Early English style, and has a tower at the north-west angle, with spire: there are 520 sittings.

Bethel Baptist chapel, Knapp road, built in 1820, has sittings for 650 persons.

The Society of Friends' meeting room is in Portland street.

The Highbury Congregational Church in Priory terrace was built in 1932 and has 380 sittings.

North Place Church (Countess of Huntingdon's Connexion), erected in 1816, has 600 sittings.

The Unitarian chapel, Chapel walk, erected in 1832, has 250 sittings.

The Plymouth Brethren meet in the Regent hall, Regent street.

The Christadelphians have a meeting room in Albion street.

There are four Baptist chapels:—Cambray chapel, built in 1855, is of brick, with stone front, and has 1,100 sittings: Salem chapel, Clarence parade, is a building of stone, erected in 1844, and seating 1,300; Naunton Parade chapel, built in 1870, will seat 200; Gas Green Baptist chapel, Russell street, built in 1864, has 200 sittings.

The Walker Memorial (Udenominational) church, Whaddon road, erected in 1884, is an iron building seating 250 persons.

The Methodist churches are:—Great Norwood street, a building of stone, erected in 1845 and restored in 1889, with 650 sittings; St. George's Street, an edifice of brick with stone facings, built in 1839, and seating 900 persons;

Swindon Road church, erected in 1842, with 150 sittings; and Gloucester Road church, a structure of brick, erected in 1891, and affording 150 sittings.

The Salvation Army Citadel is in Bath road and barracks in Granville st.

St. Mary's cemetery, formed in 1883, has one mortuary chapel, but is now available only to persons having vaults there.

The cemetery, in Priors road, at foot of the Cotswold Hills, formed in 1864, and since enlarged, has two mortuary chapels.

Thursday is the market day. The market, on the Gloucester road, was constructed by the Corporation. The corn market is held at the Lamb Hotel yard, in High street. There is a sale every day during main fruit season and on Tuesdays and Thursdays throughout the year of fruit, vegetables, poultry and general dairy produce, which is conducted by the Gloucestershire Marketing Society Limited.

The Town Hall, in Imperial Square, is a handsome building of stone in the Renaissance style, completed in 1903. It contains a hall for concerts, balls &c.: including galleries, the hall will seat 1,500 persons, in addition to the stage and orchestra, which holds about 450 persons. At the back of the stage is a three-manual organ. There are also two smaller rooms, one of which seats 500 and the other 250, and supper and refreshment rooms. The Town Hall also contains a central spa, where the waters from the principal medicinal springs can be obtained.

In 1916 seven large houses in a central position on the Promenade were converted into municipal offices, comprising the council chamber, committee rooms, offices of the town clerk and all other corporation departments.

The New Club (established 1872), on the Promenade, is a building of stone.

The Young Men's Christian Association have a club house situated on the Promenade; it contains a large café and hostel, which is open to the public.

The Public Library, in Clarence street, immediately opposite St. Matthew's church, is a building in the Italian style with Elizabethan details, the foundation stone being laid in

1887. The reference library is particularly rich in art works and local books; it is worked on the open access principle. The building is 144 feet in length, and in the centre is a portico with Ionic columns and a pediment. The library contains 62,033 volumes, including leading and reference departments, and there is a news room. A junior department was opened in 1930.

The Art Gallery and Museum are attached to the Public Library: the former was opened in 1899, and the Museum added in 1907. The Baron De Ferneres presented forty-two representative pictures of the Dutch and Belgian Schools, together with 17,000 towards the cost of the building; and loan collections from the Victoria and Albert Museum, South Kensington, are on view, also pictures by modern artists, including examples by Henry Moore, Hugh Riviere, J. L. Pickering, Fred Roe, R. Wheelwright, Briton Riviere, L. Burleigh Bruhl, Moffat Lainer, Adrian Stokes R.A. L. Campbell Taylor, R.A. H. Tittensor, James Watson A.R.A., K. Herron, David Davies and others. The Museum contains a local geological collection, print room, decorative art room with cases of Greek and Roman bronzes, pottery and ancient glass, and a Chinese porcelain room: it is open daily from 10 a.m. to 5 p.m. and on Wednesdays and Saturdays from 10 a.m. to 8 p.m.; admission free.

Richard Pate's almshouses, in Albion street, are for six inmates, born in the town, and over sixty years of age; each inmate has two rooms and 8s. a week, supplemented by other payments at fixed periods. The election of almshouse rests with the churchwardens of the parish church. There are twelve cottage homes for aged people in Naunton Park, the gift of the late J. A. and Mrs. Hay. There are also ten almshouses on the St. Mark's Housing Estate, erected by the Charity Organization Society under a bequest and called The Jesse Mary Chambers' Almshouses, but they have no local connection.

The General Hospital, in Sandford road, established in 1834, is an edifice of stone in the Classic style: a new wing was added in 1875: the west wing was extended in 1909, and a new block on the south-west side and an extension of the Nurses' Home were added in

1929. Orthopædic and electro-therapeutic departments were opened in 1922 and a genito-urinary department in 1928: it contains 165 beds. A ward extension, additional balconies and a lift were opened in 1934 at a cost of about £7,500. The Female Orphan Asylum (now the Girls' Orphanage) was founded by Queen Charlotte in 1806, and is under the patronage of the Duchess of Beaufort. The Delancey Hospital, Leckhampton, was founded by the late Miss Delancey, who bequeathed money for this purpose; The Eye, Ear, Nose and Throat Hospital, North place, established in 1889, is amalgamated with the General Hospital, it contains 17 beds; there is a ward for paying patients. The St. John Ambulance Brigade and the British Red Cross Society have an ambulance station at 335 High street, opened in 1920, for a day and night service of any distance for accidents and removals: at this station is a shield, constructed as a memorial to six men of the "Glos. VII." B.R.C.S. and also a shield to 3 men of the (Cheltenham Corps) St. J.A.B. who fell on active service in the Great War, 1914-18.

Thirlestaine House, in the Bath road, the property and residence of Thomas FitzRoy Phillipps Fenwick esq. M.A. grandson of the late Sir Thomas Phillipps bart. is a classic structure of the Ionic order, originally built by a Mr. Scott for his own residence; the two wings were added by Lord Northwick, and the central portico is a copy of part of the temple of Ilissus at Athens. Sir Thomas Phillipps transferred here from his mansion at Middle Hill, Worcestershire, his extensive library and fine collection of pictures, comprising some hundreds of paintings; the collection now includes examples of many eminent masters, about 40 paintings by John Glover, a fine collection of original drawings by the old masters, and paintings by Catlin, depicting the manners of the North American Indians. Among other objects of interest here are a splendid collection of illuminated MSS. and various Babylonian curiosities, one of which is a cylinder giving an account of some of the acts of Nebuchadnezzar.

At Flos Chronos, Mead road, there is a floral clock, which is working all the year round.

The Cheltenham racecourse is at Prestbury Park: there are four meetings a year in normal times.

The Cheltenham Polo Club have their ground at Prestbury.

Lt.-Col. Frederick John-Agg Gardner D.S.O. is lord of the manor, and George F. Ticehurst esq. is steward. Previous to the Norman accession the manor belonged to Edward the Confessor, and in 1199 it was granted to Henry de Bohun, Earl of Hereford, who exchanged it with King John for other lands; it was next given to the Abbey of Fescamp, in Normandy; and subsequently to the nunnery of Sion, in Middlesex, on the dissolution of which, in 1532, it reverted to the Crown.

The area of the civil parish and borough is 5,146 acres. The population in 1931 was 50,204.

The population of the ecclesiastical parishes in 1931 was:—St. Mary (parish church), 5,449; All Saints, Pittville, 4,035; Christ Church, 3,322; Holy Trinity, 2,540; St. John, 3,342; St. Luke, 2,573; St. Mark, 4,445; St. Paul, 7,221; St. Peter, 3,904; St. Stephen, 1,238.

The number of electors on the parliamentary register in October, 1935, was 37,428.

CHELTENHAM COLLEGE, in the Bath road, founded in 1841, was opened at Midsummer, 1843; it was incorporated by Act of Parliament in 1894. The buildings are in the Late Perpendicular style, and consist of class, drawing, lecture and music and natural science rooms, museum, gymnasium, library, workshops, five courts and baths; the library (formerly the chapel) is a building of ashlar, in the Perpendicular style, and contains several memorial windows to Old Cheltonians who fell in the Crimean War (1854-5), and the Indian Mutiny (1857-8); there is also a collection of portraits in oil of former principals of the college and other paintings. The new chapel was built as a memorial of the college jubilee in 1891; it is a beautiful building, Perpendicular in style, with a fine stone vaulted roof; the boys' seats and masters' stalls are of oak; it contains numerous memorials to Old Cheltonians,

among them the stone reredos which commemorates the 54 Old Cheltonians who fell in the South African War; other memorials are the ante-chapel, the pulpit, the organ and the south and west doors; Old Cheltonians who have been killed or died on active service are also commemorated by brasses: the cloister connecting the chapel to the college was completed at Easter, 1921, in memory of 675 Old Cheltonians who fell in the Great War, 1914-18. Attached to the college are numerous scholarships and prizes. Since 1889 the college has maintained a school mission at Nunhead, in South London. There are some 600 boys. The college is controlled by a council of 10 life and 10 ordinary members; Viscount Lee of Fareham F.C., G.C.B., G.C.S.I., G.B.E., LL.D. president; James Eyre M.A. bursar.

Visitor, The Rt. Rev. the Lord Bishop of Gloucester C.H., D.D.

Richard V. H. Roseveare M.C., M.A. Trinity College, Cambridge, head master; P. Fletcher M.A. St. John's College, Cambridge, head of military & engineering side; W. D. Johnston M.A. Trinity College, Dublin, head of junior school.

DEAN CLOSE SCHOOL stands in its own extensive grounds on the outskirts of the town just off the Lansdown road. It is a Public School represented on the Headmasters' Conference. It was founded in 1886 in memory of Dean Close of Carlisle, formerly Rector of Cheltenham. It provides accommodation for 260 boys, all of whom are boarders. The main block of buildings comprises three boarding houses, science laboratories, assembly hall, workshops, swimming bath, gymnasium and class rooms. Adjoining the playing fields are three other boarding houses in the Lansdown road. One of these accommodates the Preparatory division to which boys are admitted from the age of eight years; the other two form a boarding house of the senior school. Near the main block of buildings is the War Memorial Chapel commemorating the Old Boys of the School who gave their lives in the Great War. The playing fields by which the school premises are surrounded are forty acres in extent. There are leaving scholarships

to the Universities as well as entrance scholarships. In addition special exhibitions are available each term for sons of the Clergy. Head Master, P. Bolton M.A.

THE CHELTENHAM LADIES' COLLEGE, which is incorporated by Royal Charter, was founded in 1883 and opened in 1884 at Cambrey house; in 1873 the work was transferred to new buildings erected at Bayshill, to which large additions have since been made. The extensive range of educational buildings, which front St. George's road with the Junior School in a separate building in Bayshill road, contains over 100 rooms, comprising (besides the halls of the different divisions) class and lecture rooms, a library containing about 13,000 volumes, music rooms, art studios, observatory, and chemical, physical and biological laboratories; there is also the Princess hall, which is used for lectures, concerts and various educational and social gatherings. The College comprises the Kindergarten and Preparatory School, Division III. (Lower School), Division II. (Middle school), Division I. (Upper school), and Upper College, consisting of classes whose work includes preparation for the First and Second School Examinations of the University of London, for the First and Second School Examinations of the Oxford and Cambridge Schools Examination Board and the entrance and scholarship examinations of Women's Colleges at the Universities; there are also post school classes in library training, music, art and home science: by-students are admitted for the study of particular subjects. Boarders and day pupils altogether average about 875; of these 775 are regular pupils, the remainder being by-students and kindergarten children. There are 14 boarding houses; of these Downside is a junior house for pupils of from 8 to 12, and St. Hilda's is a house for seniors; there is also a home science house. The College has several playing fields, one of 15 acres, on which is a swimming bath. The inclusive fees per annum vary, according to the position of the pupil in the College, and are for Division III. Boarders £141, Day girls £34, Division II. Boarders £147, Day girls £40, Division I. Boarders £153, Day girls £46, Upper College Boarders

£159, Day girls £52. For the Kindergarten the tuition fee is 15 guineas per annum. Entrance scholarships and exhibitions, and scholarships and exhibitions for pupils, in the College, are offered annually, foundation places at reduced fees are available, and there are various scholarships to the universities. Principal, Miss Margaret Evelyn Popham B.A. Vice-Principal, Miss J. A. Macfarlane M.A. Secretary, Lt.-Col. J. Frederick Tarrant.

CHARLTON KINGS is a parish and village on the high road from London to Cheltenham, with a station on the Cheltenham and Bourton section of the Great Western railway, 2 miles south-east from Cheltenham, 8½ north-east from Gloucester, 105 via Oxford by rail and 92 by road from London; it is in the hundred, petty sessional division, county court district, rural deanery and archdeaconry of Cheltenham and diocese of Gloucester. By the Redistribution of Seats Act, 1885, so much of the parish as lies to the north of the railway from Cheltenham to Banbury was included within the extended parliamentary borough of Cheltenham: a further portion was included in the borough from November 9th, 1893, and the parish is now wholly within the parliamentary and municipal borough of Cheltenham. The water supply is from Cheltenham. The river Chelt, which rises in the adjoining parish of Dowdeswell, runs through this parish. The parish adopted the Local Government Act, December 31st, 1861, and was governed by a Local Board from 1875, but under the provisions of the Act of 1894, it is now controlled by an Urban District Council of 12 members. The church of St. Mary is a building of stone in the Perpendicular style, consisting of chancel, nave, aisles, transepts, south porch and an embattled central tower, with pinnacles, containing a clock and 8 bells; in the south transept is a piscina, and in the chancel a brass to Samuel Cooper, d. 1743: there are memorials to the Prinm and Russell families from 1771 to 1888, and to John Pates, ob. 1646; in 1894 a memorial window was erected by his family to the Rev. James Frederick Secretan Gabb M.A. vicar here 1834-76: in 1901 a reredos of marble and alabaster was

erected: a rood with moulded oak beam, mounted on corbels from the arch, was added in 1920 as a memorial to 116 men connected with the parish who fell in the Great War, 1914-18; the names of the men are inscribed on a polished slab of stone on the east wall of the nave: the church was enlarged and repaired in 1878, and in 1879 the chancel was rebuilt at the expense of Sir F. D. Dixon-Hartland bart. Mrs. Bold, Mrs. Banks and Mrs. Coulson: in September, 1917, the vestry was extended in memory of Herbert Cathorne Creek and Percy Garratt Shewell, and a stained glass window inserted, the cost being borne by Mrs. Percy Shewell: there are 550 sittings: in the churchyard are the remains of a fourteenth-century cross, which was restored to its original form in 1912: there is a lychgate at the western entrance, presented in 1920 by R. W. Boulton esq. in memory of his father and nephew, and as a thankoffering for peace after the Great War, 1914-18. In 1927 the old vestry hall was converted into a church hall, largely through the generosity of Lady Dixon-Hartland. The register dates from the year 1538. The living is a perpetual curacy, net yearly value £400; it is in the gift of the Bishop of Gloucester, and has been held since 1906 by the Rev. Canon Edgar Neale M.A. of Worcester College, Oxford. The ecclesiastical parish of the Holy Apostles was formed September 22nd, 1885: the church, erected in the year 1871, at the expense of Charles Cook Higgs esq. of Langton House, in this parish, and consecrated in 1885, is an edifice in the Geometrical Decorated style, and consists of apsidal chancel with aisles, clerestoried nave, aisles, north and south porches and a turret containing one bell: the pulpit and the whole of the seats are of oak, the chancel stalls and pulpit being carved: the lower part of the walls of the Sanctuary are deeply incised with varied designs: the reredos is of Caen stone, alabaster and marble and represents the Last Supper: the stained west window was the gift of Thomas Potter esq. of Eastcourt, Charlton Kings, and his family; and there are two memorial windows, erected in 1893, to C. Rogers esq. and his wife, by their children, and seven other stained windows: there are

memorial tablets in the church to the 44 men of the parish who fell in the Great War, 1914-1918; to Capt. Kenneth Forbes-Robertson, killed in action November 7th, 1914, and to 2nd Lieut. F. Claude Uzzell, killed in action February 1st, 1918: an oak screen enclosing the choir vestry was erected in 1893: new vestries were built at the west end in 1934: the church will seat about 680 persons. The register dates from the year 1885. The living is a perpetual curacy, net yearly value £450 with a vicarage purchased in 1931. It is in the gift of the Bishop of Gloucester, and has been held since 1919 by the Rev. Canon Alfred Henry Rhodes M.A. of Christ Church, Oxford. The church hall, built on glebe and adjoining the church, was opened in 1924: it will seat 400 people. There is a Methodist chapel in Ryeworth road, built in 1874, and a Baptist chapel in Church street, built in 1875. A cross of Monks Park stone, with a base of Cotswold stone, was erected in 1920 as a memorial to the men connected with Charlton Kings who fell in the Great War, 1914-18. Charlton Kings Club and Institute, erected in 1888-9, is a structure of red brick; it has a sports field at the Beeches. Ashley Manor, the seat of Lady Dixon-Hartland, is celebrated as having the largest oaks in the county in its grounds, some of these being of great age. Near Battledown Knoll are some remains of a Roman camp. F. W. Holder esq. Lady Dixon-Hartland, the Lilly Brook Hotel Co. Ltd. the Gloucestershire Dairy Co. Ltd. and Albert and Arthur Mitchell esqrs. are the principal landowners. The soil is sand in some parts, clay and gravel in others; subsoil, clay. The chief crops are wheat, barley, grass and roots. The area of the civil parish and Urban District is 3,399 acres of land and 9 of water; the population in 1931 was 4,728. The population of the ecclesiastical parishes in 1931 was: St. Mary (parish church), 4,056; Holy Apostles, 2,144.

In 1894, by Local Government Board Order No. 31,815, that part of Charlton Kings civil parish in Cheltenham municipal borough was added to Cheltenham civil parish, and by the County of Gloucester Review Order, 1935, a further part of the urban district of Charlton Kings was transferred to the borough of Cheltenham.

LECKHAMPTON is a parish and village with a station (Cheltenham South and Leckhampton) on the Cheltenham and Kington branch of the Cheltenham Western railway, 2 miles south from Cheltenham; it is in the Stroud division of the county of Gloucester, hundred, petty sessional division, county court district, rural deanery and archdeaconry of Cheltenham and diocese of Gloucester. A large portion of this parish is included in the borough of Cheltenham. The church of St. Peter is an edifice of stone, principally in the Early English style, consisting of chancel, nave of six bays, aisles, north porch and a central tower, with spire, containing 8 bells, two of which were added in 1904: in the south aisle is a brass with effigies to William Norwood esq. ob. 1598, Elizabeth (Lygon) his wife, nine sons and two daughters, with six Latin elegiac verses: in the church are two recumbent effigies of stone, coloured, representing Sir John Giffard and his lady, c. 1330; the male figure is cross-legged: there is also an effigy of an ecclesiastic: all the windows are stained, and there are various mural tablets, one of which is to the last lineal descendant of Sir Francis Drake (possibly collateral descendant is meant. Drake married, but left no issue. Ed.): there are sittings for 400 persons: on the north side of the churchyard are four recumbent stone effigies, much dilapidated. The register of burials dates from the year 1682; baptisms, 1709; marriages, 1719. The living is a rectory, net yearly value from 170 acres of glebe and fees £720, with residence; it is in the gift of the Bishop of Gloucester, and has been held since 1928 by the Ven. Frederick William Sears M.A. of Keble College, Oxford, who is archdeacon of Cheltenham and a surrogate. The Parish Hall, erected in 1896-7, is a building of stone. Leckhampton Court now (1936) vacant, is an ancient mansion of stone of the sixteenth century. The soil is part clayey and part sandy loam; subsoil, gravelly and stoney and in some parts clay. The chief crops are wheat and barley. The area of the parish is 1,293 acres; the population of the ecclesiastical parish of St. Peter in 1931 was 1,931.

In 1894, by Local Government Board Order No. 31,815, that part of Leckhampton civil parish which was in the

municipal borough of Cheltenham was transferred to Cheltenham civil parish. Under the County of Gloucester Review Order, 1935, a further part of the parish was transferred to the borough of Cheltenham.

PRESTBURY is a parish and village, and was a market town in the time of Henry III.; it is on the road from Cheltenham to Winchcombe, 2 miles north-east from Cheltenham and 8 south-by-east from Tewkesbury; it is in the Cirencester and Tewkesbury division of the county of Gloucester, lower division of the hundred of Deerhurst, petty sessional division, county court district, rural deanery and archdeaconry of Cheltenham and diocese of Gloucester. The water supply is obtained from Cheltenham. The church of St. Mary is an ancient building of stone, principally in the Early English and Perpendicular styles, consisting of chancel, clerestoried nave, aisles, south porch and an embattled western tower containing a clock and 8 bells: all the windows are stained, and there are mural tablets in the church to William Baghot esq. d. 1725, and Ann (De la Bere), his wife, d. 1739; and to Christopher Capel, d. 1740, and Sarah, his wife, d. 1733: the church was restored in 1864: a stone tablet bearing the names of the men of the parish who fell in the Great War, 1914-18, has been placed on the wall of the south chapel: there are 500 sittings. The register dates from the year 1633. The living is a vicarage, net yearly value £385, with 18 acres of glebe and residence; it is in the gift of W. Baghot-De la Bere esq. and has been held since 1919 by the Rev. John Baghot-De la Bere M.A. of Worcester College, Oxford.

The Baghot-De la Bere family have presented to this living since the year 1587. There is a Union Congregational chapel in Deep street, erected in 1860, with 200 sittings. In the centre of the village is a stone lantern cross mounted on three stone steps, bearing on the panels at the base the names of the men of the parish who lost their lives in the Great War, 1914-18. There is a Cottage Almshouse, described in an inscription upon it as "The gift of Anne Goodrich for the Religious Poor A.D. 1720," and available for three occupants, each receiving about 5s. weekly. Cheltenham racecourse is in this parish, and near the entrance is a station on the Great Western railway (for race days). The Cheltenham Polo Club have their grounds at Prestbury. Prestbury House, the seat of Major Christopher Capel, is a fine stone mansion standing in its own grounds, and is more than 400 years old. In 1642-3, during the Cromwellian wars, the Roundheads had a garrison here, whence they sallied out to cut off the retreat of Lord Chandos, but without success. Prestbury Court is the residence of Henry Edward Ripley esq. William Henry Horsley esq. is lord of the manor. The principal landowners are Wilfred Baghot-De la Bere esq. and Major Christopher Capel. The soil is various, from keen sand to stiff clay; subsoil, chiefly gravel and clay. The chief crops are wheat and roots. The area is 2,764 acres; the population in 1931 was 2,154. Under the County of Gloucester Review Order, 1935, part of this parish, including the Pittville Pump Rooms, was transferred to the borough of Cheltenham.

NOVERTON is a hamlet 1m ile east Part of PITTVILLE is in Cheltenham.



# A Word to Advertisers.

## ADVERTISEMENTS

should be brief and to the point

**F**IRMS **WHO** **A**LWAYS  
FORWARD GO **A**DVERTISE.

If you require business  
Advertise and get it. :: ::  
If you have a good business  
Advertise and keep it. ::

TO **ADVANCE**  
**AD**VERTISE.

We should like to add your  
"AD." in our next edition.

 WRITE NOW.

ESTABLISHED 1799.

**Kelly's Directories Limited,**

ADVERTISEMENT DEPT.

186 Strand, - - - London, W.C. 2.

THE OLDEST AND LARGEST DIRECTORY PUBLISHERS  
IN THE WORLD.

Tel. No. TEMPLE BAR 3464 (9 lines).

## OFFICIAL ESTABLISHMENTS, LOCAL INSTITUTIONS, &c.

\*General Post Office, 33 Promenade.—J. F. White, head postmaster;  
F. T. Merrett, superintendent.

Town Sub-Offices.—Albion street, 1 Portland street, H. L. Gordge; \*Arle,  
Miss Olive Allen; \*Charlton Church, Lyefield road west, Charlton Kings,  
R. A. Cheshire; †\*Charlton Kings, London road, Charlton Kings,  
W. C. P. Palmer; Cirencester road, A. E. Butt; East End, London road,  
Charlton Kings, C. Mills; Gloucester road, 116 Gloucester road, Mrs.  
F. E. Severn; †\*Hewlett street, Hewlett road, E. Webb; \*High street  
(73), P. O. Willett; †\*307 High street, Leonard Drew; †\*Keynsham  
street, 6 High street, C. K. Gregory; †\*Leckhampton, 149 Leckhampton  
road, Mrs. F. A. Webley; †\*Montpellier (branch office), 6 Rotunda  
terrace, Montpellier street; †Moorend, 246 Bath road, Arthur Walkley;  
Pittville, 4 Portland terrace, Miss M. S. Vines; \*Prestbury road,  
H. G. Larnier; †\*St. Mark's, 1 Queen's buildings, Queen's road, Mrs.  
A. M. Haynes; St. Paul's, 11 St. Paul's road, Mrs. E. Radburn;  
Suffolk road, 50 Suffolk road, P. B. F. Roach; \*Tennyson road (70),  
E. Hawker; Tewkesbury road (84), Mrs. A. L. Williams; Tivoli Place,  
Andover road, Mrs. A. A. Cottle; †\*Prestbury, High street, Felix C.  
Sumption; \*Upper Hatherley, Hatherley road, J. D. Henderson

Marked thus † are Telegraph Offices & Telegraph Money Orders are issued  
but not paid.

Marked thus † are Telegraph Offices & Telegraph Money Orders paid.

Marked thus \* are Telephone Call Offices.

## LORD LIEUTENANT & CUSTOS ROTULORUM OF THE COUNTY OF GLOUCESTERSHIRE.

Duke of Beaufort G.C.V.O. Buck's, Bachelors' & Turf clubs, London; Bad-  
minton Park, Badminton, Gloucestershire

## MEMBER OF PARLIAMENT FOR THE BOROUGH.

Preston Sir Walter Reuben (C.), 125 Victoria street S W 1; Carlton club,  
London; Royal Yacht Squadron club, Cowes, Isle of Wight & Ilsom  
farm, Tetbury, Glo'stersh

## MEMBERS OF PARLIAMENT FOR THE COUNTY.

CIRENCESTER & TEWKESBURY DIVISION.

Morrison William Shepherd M.C., K.C., M.A. (C.), 6 King's Bench walk  
E C 4; Caledonian club; & Manor house, Withington, Gloucester

CHELT.

b

## FOREST OF DEAN DIVISION.

Price Morgan Philips M.A., F.R.G.S., J.P. (Lab.), 1917, Reform & National Labour clubs; The Grove, Taynton, Gloucester

## STROUD DIVISION.

Perkins Walter Robert Dempster (C.), Bath club, London; Boldre, Lymington, Hants & Jackbarrow Farm, near Cirencester

## THORNBURY DIVISION.

Gunston Capt. Derrick Wellesley M.C. (C.), 4 North court, Wood street S W 1 & Foreland house, Bembridge, Isle of Wight; Carlton & Bath clubs, London; & Royal Yacht Squadron club, Cowes, Isle of Wight

## GLOUCESTERSHIRE COUNTY COUNCIL.

Local Government Act, 1888, 51 & 52 Vict. c. 41.

Under the above Act Gloucestershire (except the County Boroughs of Bristol & Gloucester) is an administrative county, governed by a County Council, consisting of 21 aldermen & 64 councillors.

The chairman, by virtue of his office, is a justice of the peace for the county, without qualification.

The police for the county is under the control of a standing joint committee of the Quarter Sessions & the County Council.

The coroners for the county are elected by the County Council & may be removed by them.

The clerk of the County Council is also the clerk of the peace of the county

The administrative business of the entire County (which, if this Act had not been passed, would have been transacted by the justices) is now transacted by the County Council.

Meet at Gloucester.

Chairman, Major Sir Frederick William Beresford Cripps D.S.O., D.L., J.P. Ampney park, Cirencester.

Vice-Chairman, Maj. John Henry Dent Brocklehurst O.B.E., D.L., J.P. Sudeley castle, Winchcomb.

Both the chairman & vice-chairman are elected annually

## ALDERMEN.

Allen Mrs. M. Landes, Hildersley Rise, Ross, Herefordshire  
 Alpass Joseph Herbert, Elberton, Ormerod road, Stoke Bishop, Bristol  
 Bledisloe Viscount P.C., G.C.M.G., K.B.E. Lydney Park, Lydney  
 Chew Augustus Harris J.P. Callow farm, Dymock, Glos  
 Cripps Major Sir Frederick William Beresford D.S.O., D.L., J.P. Ampney park, Cirencester  
 Dickinson Lord P.C., K.B.E. Washwell house, Painswick, Stroud  
 Ellery Alfred Ernest J.P. Westfield, Green lane, Hucclecote, Gloucester  
 Fussell Sidney J.P. 2 The Glen, Durdham Down, Bristol  
 Gibbons John Skipworth J.P. Boddington manor, near Cheltenham  
 Hutton Stamford O.B.E., J.P. Harescombe grange, Gloucester  
 Hyett Sir Francis Adams J.P. Painswick house, Painswick, Stroud, Glos

Kerr Lt.-Col. Sir Russell James D.L., J.P. The Haie, Newnham-on-Severn  
 Lloyd-Baker Lt.-Col. Arthur Barwick Lloyd D.S.O., T.D., D.L., J.P. 89 Bath road, Cheltenham

Mellquham Gilbert, Staverton house, Staverton, near Cheltenham  
 Matthews Henry, Down farm, Winterbourne, Bristol  
 Ratcliff Miss C. L., O.B.E., J.P. Southam-Delabere, Prestbury, Cheltenham  
 Rixon William Augustus J.P. Turkdean manor, Northleach  
 Sewell Rev. Canon Henry M.A., LL.D. Sandhurst vicarage, Gloucester  
 Skelton John Osborne Marshall J.P. 3 Carlton street, Cheltenham  
 Terry Joseph Pitches, Highnam farm, near Gloucester  
 Trye Capt. John Henry C.B.E., R.N. (ret.), 24 Moorend road, Cheltenham

## COUNCILLORS.

List of the Members of the County Council of Gloucestershire arranged alphabetically, with the Electoral Divisions for which they respectively sit

Allen Sidney (Minchinhampton), 62 London Wall E C 2  
 Atchison Charles Claremont (Bitton), Wall Tynning, Bitton, Bristol  
 Bathurst Earl C.M.G., T.D., D.L., J.P. (Cirencester), Cirencester park, Cirencester, Glos  
 Bennett Richard Alexander J.P. (Thornbury), Thornbury park, Thornbury, Glos  
 Booth Cuthbert Rayner J.P. (Chipping Campden), Tudor house, Mickleton, Campden, Glos  
 Boulton Alfred William, J.P. (Pucklechurch), The Cottage, Pucklechurch, Bristol  
 Bracey Wilfred Henry Arthur (Winterbourne), Shortwood, Mangotsfield, Bristol  
 Brain Timothy James (Drybrook), Tump house, Crooked End, Drybrook, Glos  
 Briggs Joshua Monro (Cheltenham, St. Mark's), The Lawn, Park place, Cheltenham  
 Brooke-Murray Maj. Henry (Cheltenham, College), 2 Gainsborough, College road, Cheltenham  
 Burnham Thomas J.P. (Kingswood, South), The Poplars, Kingswood, Bristol  
 Castle Charles Cooper (Naunton Park), Hallington house, Hale's road, Cheltenham  
 Chester-Master William Alfred (South Cerney), Oxford house, Cirencester, Glos  
 Cooke Arthur Benjamin (Painswick), Mount Vernon, Rodborough, Stroud, Glos  
 Darch Robert J.P. (Mangotsfield, West), The Retreat, Westerleigh road, Downend, Bristol  
 Darell Col. Sir Lionel Edward H. M. bart. D.S.O., D.L., J.P. (Eastington), Saul lodge, Stonehouse, Glos  
 de Courcy-Ireland Rev. Edmond Stanley M.A. (Cheltenham St. Peter's), Sandown lawn, Albert road, Cheltenham  
 Dent Brocklehurst Maj. John Henry O.B.E., D.L., J.P. (Winchcomb), Sudeley Castle, Winchcomb  
 Fawcett Capt. Foyle, J.P. (North Cerney), Manor house, Somerford Keynes, Cirencester, Glos  
 Fetherston-Godley Maj. Francis William Crewe, O.B.E. (Chipping Sodbury), Little Park, Stinchcombe hill, Dursley, Glos  
 Godman Lt.-Col. John (Stow-on-the-Wold), Banks Fee, Moreton-in-Marsh Glos

Griffiths Charles Henry (Cheltenham, Sydenham), Moulton, Battledown approach, Cheltenham  
 Grindon Newman (Newnham), Poulton court, Westbury-on-Severn  
 Gurney Brian Taunton (Cheltenham, All Saints'), Trail End, Coronation road, Cheltenham  
 Hanks Reginald Graham J.P. (Andoversford), The Holt, Charlton Abbots, Andoversford, Glos  
 Hawkins Sydney James J.P. (Coleford), Berry hill, Coleford, Glos  
 Holloway Frederick J.P. (Wotton-under-Edge), 3 Long street, Wotton-under-Edge, Glos  
 Hone George Leonard (Tewkesbury), 62 Church street, Tewkesbury, Glos  
 Hooper Ernest Frederick (Bisley), The Hill, Stroud, Glos  
 Johnson Arthur William J.P. (Stonehouse), Orchard house, High street, Stonehouse, Glos  
 Jones James Leonard J.P. (Cinderford), 32 Littledean hill, Cinderford, Glos  
 King Henry James Hubert (Nailsworth), Newmarket court, Nailsworth, Glos  
 Kingscote George Samuel James (Wotton), Willohayne, Hucclecote, Glos  
 Lear Alfred J.P. (Bitton), Cadbury Heath, Warmley, Bristol  
 Leschallas Capt. Henry Pigé M.B.E. (Cheltenham Rural), Whitehill, Mill lane, Prestbury, Glos  
 Lipson Daniel Leopold M.A., J.P. (Cheltenham Spa), 117 Bath road, Cheltenham  
 Longfield Lt.-Col. William Elrington J.P. (Northleach), Arlington Manor house, Bibury, Cirencester, Gloucester  
 Luker Charles William (West Dean), Glenville, Whitecroft, near Lydney, Glos  
 MacCalmont Brig.-Gen. Robert Chaine Alexander D.S.O., J.P. (Moreton-in-Marsh), Adlestrop house, Moreton-in-Marsh, Glos  
 Machen Henry Arthur Ilbert (Lydbrook), The Cottage, English Bicknor, Coleford, Glos  
 Martyn Alfred W. (Charlton Kings), The Hearne, Hearne road, Charlton Kings, Cheltenham  
 Morrison-Bell Lt.-Col. Ernest Fitzroy O.B.E., D.L., J.P. (Tetbury), The Close, Tetbury, Glos  
 Nicholls Wilfrid Turner (Upton St. Leonards), Querney close, Saintbridge, Upton St. Leonards, Glos  
 Oakey William Edwin (Blakeney), The Woodlands, St. White's road, Cinderford, Glos  
 Palmer Col. Albert John D.S.O., T.D., D.L., J.P. (Fairford), Fairford Park, Fairford, Glos  
 Peter James Alexander (Berkeley), Avenue house, Berkeley, Glos  
 Prout Herbert William J.P. (Dursley), The Elms, Coaley, Cam, Glos  
 Pyke-Nott John Moels (Beckford), Mill house, Dumbleton, Evesham, Worcs  
 Roycroft Eng. Lieut.-Comdr. Richard M.B.E., R.N. (Filton), Corrie Lyn, Filton road, Filton, Bristol  
 Rudge Walter Sidney (Kingswood, North), 94 Hopewell hill, Kingswood, Bristol  
 Rymer Jn. Garland J.P. (Ashchurch), Grey hill, Apperley, Tewkesbury, Glos  
 Sanders Thomas Edward J.P. (Stroud), The Close, Minchinhampton, Glos  
 Sims Edwin J.P. (Tidenham), Trewadoc, Tutshill, Chepstow  
 Smith Leonard John (Newent), Ford house, Newent  
 Stephens Hubert Robert (Almondsbury & Henbury), Hortham farm, Almondsbury, near Bristol  
 Taylor Peter Philip (Cheltenham, Dunalley), Crenden, Lansdown road, Cheltenham

Tyler Brig.-Gen. Arthur Malcolm C.M.G., D.S.O., J.P. (Lydney), Clanna cottage, Alvington, near Lydney, Glos  
 Walker Lt.-Col. Philip Lionel Edward D.S.O., J.P. (Badminton), Great house, Chipping Sodbury, Glos  
 Webster John Edward C.S.I., C.I.E. (Cheltenham, Lansdown), Handley Cross, Albert road, Cheltenham  
 Weech William Nassau M.A. (Cheltenham, Christchurch), Greenfields, The Park, Cheltenham  
 Westaway Richard Ernest O.B.E., J.P. (Mitcheldean), Chisholm, Cinderford  
 Wilshire Alfred (Mangotsfield, East), Hill view, High street, Staple hill, Bristol  
 Witts Maj. Edward Francis Broome D.S.O., J.P. (Bourton-on-the-Water), Upper Slaughter manor, near Cheltenham  
 Wood George Greaves (Olveston), Hill house, Aust, Glos

## OFFICIALS OF THE COUNTY COUNCIL.

County offices, Shire hall, Gloucester.

Clerk of the Peace & of the County Council & Registration Officer, Richard Lovering Moon, Shire hall, Gloucester  
 Deputy Clerk of the Peace & of the County Council, Frank Ernest Goodchild, Shire hall, Gloucester  
 County Treasurers, Lloyds Bank Limited, Gloucester  
 County Accountant, Geoffrey Thomas Bailey, Shire hall, Gloucester  
 Deputy County Accountant, Sutcliffe Earnshaw, Shire hall, Gloucester  
 County Surveyor, Edgar Clifton Boyce B.Sc., A.M.I.C.E. Shire hall, Gloucester  
 Secretary of Education, William Ramsay Watkin M.A. Shire hall, Gloucester  
 County Land Agent, Sidney Herbert Sewell, Shire hall, Gloucester  
 County Architect, Robert Sebastian Phillips F.R.I.B.A. Shire hall, Gloucester  
 County Medical Officer of Health, John Middleton Martin B.A., M.D., B.Ch., D.P.H.Camb. Shire hall, Gloucester  
 County Tuberculosis Officer, W. Arnott Dickson M.D. St. Andrew, F.R.C.S., M.R.C.P., D.P.H. Edin. Shire hall, Gloucester  
 School Medical Inspectors, Thomas Frederick Hillyer Blake L.R.C.P. & S. Edin., L.R.F.P.S.Glas., D.P.H. Cramond, Shurdington road, Cheltenham & Isabel Robertson Gordon M.B., Ch.B., D.P.H. 34 Imperial square, Cheltenham  
 County Analyst & Official Agricultural Analyst, Rowland Holliday Ellis F.I.C., F.C.S. City & County Laboratory, 17 Russell street, Gloucester  
 Clerk to Visiting Committee of County Mental Hospitals, Edgar B. Key, Wotton Mental Hospital, Gloucester  
 Returning Officer for the County Council Elections, Herbert Harger Scott LL.B. Berkeley chambers, Berkeley street & 19 College green, Gloucester  
 Coroners for the County : Forest division, Maurice Frederic Carter, Newnham ; deputy, E. W. Battle, Coleford ; Lower division, Sir John Lloyd Vaughan Seymour Williams K.B.E., T.D. The Lodge, Warmley, Bristol ; deputy, Percy Baldwin, Baldwin street, Bristol ; assistant deputy, Francis Gerald Whittuck, Bitton, Bristol ; Stroud division, Reginald Russell Smith, George street, Stroud ; deputy, John Carrington Marklove B.A., B.Ch., M.R.C.S., L.R.C.P. George street, Stroud ; Upper division, John D. Lane, 1 Regent street, Cheltenham ; deputy, Rupert Robert Lewis, 2 Crescent place, Cheltenham ; assistant deputy, William Wallace Yeend, 1 Regent street, Cheltenham ; Tewkesbury borough division, William Hopper Shephard M.R.C.S., L.R.C.P. Tewkesbury

Chief Constable & Chief Inspector under the Weights & Measures Acts & under the Diseases of Animals Acts, Major F. L. Stanley Clarke O.B.E. Holland house, Lansdown road, Cheltenham

Inspectors of Weights & Measures, No. 1 District, Frank E. Prosser, Handel house, Cheltenham; No. 2 District, Edgar Barton, High street, Staple Hill, Bristol; No. 3 District, Albert Charles Jones, 2 Montpellier, Gloucester

Divisional Surveyors, with their Districts: Cheltenham & Gloucester, F. G. Cooke, Bamfurlong, near Cheltenham; Cirencester, J. J. Goode, 2 Galba villas, Victoria road, Cirencester; Dursley & Tetbury, A. M. Davies, Dursley; Forest (Northern), F. Idiens, Littledean; Forest (Southern), P. S. Bennett, Highfield road, Lydney; Newent, N. Riley, Newent; Northleach & Stow, P. Buckle, Bourton-on-the-Water; Sodbury, S. G. Squires, Chipping Sodbury; Stroud & Wheatenhurst, W. F. Alderton, Stonehouse; Thornbury, S. J. Bennett, Alveston; Winchcombe & Campden, C. J. A. Beynon, Willersey road, Broadway, Wores

Veterinary Officers (whole-time); (chief) J. T. Taylor M.R.C.V.S. Shire hall, Gloucester; No. 1 district (Dursley), F. J. Hill M.R.C.V.S. Dursley; No. 2 district (Gloucester), G. G. McLaren M.R.C.V.S. Gloucester; No. 3 district (Northleach), J. H. McGhee M.R.C.V.S. Northleach; No. 4 district (Sodbury), H. E. C. Hain M.R.C.V.S. Sodbury

Veterinary Inspectors, with their Districts (part-time): Bristol, Charles E. Perry F.R.C.V.S. Woodlands, Staple hill, Bristol; Campden, J. L. Brain M.R.C.V.S. 5 St. George's terrace, St. James's square, Cheltenham; Cheltenham, Thomas James Brain M.R.C.V.S. 5 St. George's terrace, Cheltenham; Cirencester, Thomas James Reynolds M.R.C.V.S. West lodge, Cirencester; Dursley, William Stephen Codrington M.R.C.V.S. Wotton-under-Edge; Fairford, A. J. Baxter M.R.C.V.S. Downington house, Lechlade; Gloucester (enlarged by temporary addition of Forest, Newent & Tidenham districts), A. O. McDowell M.R.C.V.S. Lewisham house, Brunswick road, Gloucester; Sodbury, Stephen Codrington M.R.C.V.S. Runnymede, Station road, Chipping Sodbury; Stow-on-the-Wold, Leonard Cornwall Maguire M.R.C.V.S. Malvern house, Stow-on-the-Wold; Stroud, Thomas Josiah Margaron M.R.C.V.S. London road, Stroud; Tetbury, Ernest E. Seldon M.R.C.V.S. Delburn, Tetbury; Tewkesbury, William Charles Maguire M.R.C.V.S. 81 High street, Tewkesbury; Thornbury, William Richardson Watson M.R.C.V.S. Nirvana, High street, Thornbury

## JUSTICES OF THE PEACE FOR THE CHELTENHAM PETTY SESSIONAL DIVISION.

Betteridge James William, 209 Swindon road, Cheltenham  
 Blagg George, 14 Victoria terrace, Cheltenham  
 Bouth Rev. Reginald H. M., M.A. Battledown court, Oakley road, Charlton Kings (chairman)  
 Colchester-Wemyss Sir Francis K.B.E., D.L. 2 Elmhurst, Lypiatt road, Cheltenham  
 Davies Richard M.D. Harford Shurdington, near Cheltenham  
 de Sausmarez Frederick Barlow, 5 Queen's parade, Cheltenham  
 Evans Edward Ebenezer Holt, 52 The Avenue, Beckenham  
 Faithfull Miss Lilian Mary C.B.E., M.A. Four Winds, Birdlip, Gloucester  
 Gibbons John Skipworth, Boddington manor, near Cheltenham  
 Ker Miss Flora C. Wych Elm, Lansdown parade, Cheltenham  
 Lewis David, Redesdale lawn, The Park, Cheltenham  
 Logan Ross McGregor, Glenthorpe, Battledown approach, Cheltenham

Margrett Charles Henry C.B.E. 8 Old Bath road, Cheltenham  
 Peebles Brig.-Gen. Evelyn C.B., C.M.G., D.S.O. Woodlands, The Park, Cheltenham  
 Rackham Miss K. Jones' house, Bentham, Badgeworth  
 Rateliff Miss C. L., O.B.E. Southam-De-la-Bere, Prestbury  
 Rowbotham Miss E. M. 40 King's road, Cheltenham  
 Skelton John O. M. 3 Carlton street, Cheltenham  
 Ward John Field, 51 Gloucester road, Cheltenham  
 Williams Oliver John LL.B. County Court, County Court rd. Cheltenham  
 Winterbotham Miss C.F., M.B.E. The Garden House, West drive, Cheltenham  
 The Mayor of Cheltenham, the Chairman of the Charlton Kings Urban District Council & the Chairman of Cheltenham Rural District Council, are ex-officio justices  
 Clerk to the Justices, Percy Haddock, 4 Crescent terrace, Cheltenham  
 Petty Sessions are held at the Police Court every day at 11 a.m. The following places are included in the division:—Cheltenham, Badgeworth, Shurdington, Boddington, Bishop's Cleeve, Gotherington, Southam, Cowley, Brockhampton, Stoke Orchard, Woodmancote, Cubberley, Charlton Kings, Leckhampton, Prestbury, Swindon, Staverton, Up-Hatherley, Uckington, Great Witcombe, Brimpsfield (part of) & Churchdown (part of)

## DISTRICT REGISTRY OF THE HIGH COURT OF JUSTICE.

County Court, County Court road.

District Registrar, Oliver John Williams LL.B., J.P

## CORPORATION.

### MAYOR.

Councillor Daniel Leopold Lipson M.A. 117 Bath road

### ALDERMEN.

St. Peter's Ward, Charles Henry Margrett C.B.E., J.P. 8 Old Bath road  
 St. Paul's Ward, John Poytress Pates, Morecambe, Sydenham road south  
 All Saints' Ward, Peter Philip Taylor, Creden, Lansdown road  
 College Ward, Miss Clara Frances Winterbotham M.B.E., J.P. The Garden house, West drive  
 Park Ward, William Sawyer, 6 King's road  
 Lansdown Ward, James Moore, 1 Oxford place, London road  
 St. Mark's Ward, Capt. John Henry Trye C.B.E., R.N. (ret.), 24 Moorend rd  
 Pittville Ward, Arthur Sidney Fitzgerald Pruen, 34 St. Stephen's rd

### COUNCILLORS.

St. Peter's Ward.

Compton George Brett, 4 Christ Church villas, Malvern road  
 Davis Percival Philip, Sans Souci, Christ Church road  
 de Courcy-Ireland Rev. Edmond Stanley, M.A. Sandown lawn, Albert road

St. Paul's Ward.

Biggs Lt.-Col. Charles William O.B.E. 4 Montpellier grove  
 Fisher Kenneth John, Hayden Hill house, near Cheltenham  
 Waite Thomas Wilfred, Engelberg, Cleeve hill

## All Saints' Ward.

Green William James, 14 Spa Buildings, Montpellier Spa road  
 Miller Harold, Southwood lodge, Prestbury road  
 Morris Samuel Charles, 13 Tivoli place, Andover road

## College Ward.

James Leigh, 96 Leckhampton road  
 Lipson Daniel Leopold M.A., J.P. 117 Bath road (mayor)  
 Moore Ernest W. 9 Bath parade

## Park Ward.

Bendall John Lionel Ewart, 136 Leckhampton road  
 James Ben Leigh, 113 Bath road  
 Garland Edgar William, Wolverton, Moorend grove

## Lansdown Ward.

Hayward William Curling M.B.E., M.B., B.S. Savoy hotel, Bayshill road  
 Smith Percy Tyler, Heatherdene, Hatherley road  
 Ward Edward L., J.P. Penstowe, Hatherley Court road

## St. Mark's Ward.

Bettridge Arthur James, Wellesbourne, Moorend Park road  
 Grimwade Harry Charles, Longmead, Libertus road  
 Rogers Stanley, Daisybank house, Daisybank road, Leckhampton

## Pittville Ward.

Avery, H. M. Pejoda, Pittville Circus road  
 Barnett Henry Olwyn, The Limes, Painswick road  
 Howell John C.B.E., M.B., B.S., F.R.C.S. 7 Imperial square  
 Monthly Meetings.—First monday in each month except August & November

## OFFICERS OF THE CORPORATION.

Town Clerk, Clerk to the Urban Authority, Clerk to the Burial Board & Clerk to the Library Committee & Rating Authority, Clerk to the Cheltenham & Gloucester Joint Water Board, Robert Owen Seacome, Municipal offices, 61 to 73 Promenade  
 Assistant Town Clerk, Richard Board, Municipal offices  
 Secretary for Education, Walter Turner Long, Municipal offices  
 Medical Officer of Health & School Medical Officer, Donald Ewart Morley M.D., B.S., M.R.C.S., L.R.C.P., D.P.H. Municipal offices  
 Assistant Medical Officer of Health & Assistant School Medical Officer, Isaac Joseph McDonough L.R.C.P. & S.Edin., D.P.H. Municipal offices  
 Borough Electrical Engineer, Walter J. Bache M.I.E.E. Municipal offices  
 Borough Surveyor & Water Engineer, Gilbert Gould Marsland B.Sc., M.I.C.E., M.Inst.M. & Cy.E. Municipal offices  
 Deputy Surveyor, E. C. Roberts A.M.I.C.E., P.A.S.I., M.Inst.M. & Cy.E. Municipal offices  
 Borough Treasurer & Rating & Valuation Officer, Ernest William Deacon F.S.A.A., F.I.M.T.A. Municipal offices  
 Chief Sanitary Inspector, Francis Robert Jefford M.R.San.I., M.S.I.A. Municipal offices  
 Collectors of Rates & Rating & Valuation Officers, Francis H. Harris & Edward D. Ricketts, Municipal offices  
 Collector of Rates, Alfred Ricketts, Municipal offices  
 Librarian & Curator, D. W. Herdman F.L.A. Public Library, Clarence street  
 Entertainments & Advertising Manager, G. A. M. Wilkinson, Town hall, Imperial square

Housing Manager, Miss I. E. Hort B.A., F.S.I. Municipal offices  
 Inspector of Hackney Carriages & Inspector under Diseases of Animals Acts, Albert James Wayman, Police station, Crescent place  
 Veterinary Inspector under the Diseases of Animals Acts, Thomas J. Brain M.R.C.V.S. St. George's terrace, St. George's place  
 Borough Meteorologist, David Leuchars, Field lodge, College road  
 Captain of the Fire Brigade, John L. Such, St. James' square  
 Superintendent of the Cemetery & Sexton, Thomas Woolhouse, Cemetery lodge, Priors road

## CHELTENHAM REGISTRATION DISTRICT.

Superintendent Registrar, George Farquharson Ticehurst, 22 Rodney road; deputy, James Harold Selfe, 22 Rodney road  
 Registrar of Births & Deaths, Cheltenham sub-district, Frank William Brill, Municipal offices; deputy, William George Ernest Turner, 1 Naunton crescent  
 Registrar of Marriages, William George Ernest Turner, 22 Rodney road & 1 Naunton crescent; deputy, Frank William Brill, Municipal offices, 61 to 73 Promenade

## CHARLTON KINGS URBAN DISTRICT COUNCIL

The Council meet at the Council Offices, London road, the 2nd tuesday in each month at 4.30 p.m.

## MEMBERS.

Chairman, William S. F. Harris J.P. Mimosia, London road, Cheltenham  
 Vice-Chairman, John Hughes, Ryeworth house, Ryeworth road, Charlton Kings  
 Boroughs Richard, Southover, Fairfield Park road, Cheltenham  
 Curtis Joseph Edward, Brookleigh, London road, Charlton Kings  
 Edwards Edward George, Parkville, Lyefield road west, Charlton Kings  
 Fry Frederick John, Wintonville, Cirencester road, Charlton Kings  
 Knapp Alured Faunce Primatt, Belmont, Malvern road, Cheltenham  
 Martyn Alfred W. The Hearne, Hearne road, Charlton Kings  
 Mitchell Albert Dowler, Ham court, Ham road, Charlton Kings  
 Safe Thomas Charles, Overbury, London road, Charlton Kings  
 Stephens Cecil Edward M.D., J.P. Doddington, Sandy Lane road, Charlton Kings

## OFFICERS.

Clerk, Walter J. Forbes, 24 Rodney road, Cheltenham  
 Treasurer, R. B. Seaton, Lloyds Bank Ltd. 393 High st. Cheltenham.  
 Medical Officer of Health, Arthur Barrett Cardew M.C., M.B., B.S., F.R.C.S. Edin. Keynsham lawn, High street, Cheltenham  
 Sanitary Inspector, F. A. Middleton, Rotorua, Cirencester road, Charlton Kings  
 Collector, Frederick George Wheeler, Rate office, London road, Charlton Kings & Mayville, Cirencester road, Charlton Kings  
 Rating Officer, Charles H. Tortonese, Cranbourne, Ryeworth road  
 Surveyor, R. E. Smith, The Depot, Horsefair street, Charlton Kings

## CHELTENHAM GUARDIANS COMMITTEE, 1935-36.

## NAMES AND ADDRESSES OF MEMBERS.

Members nominated by Borough or District Councils.

## Cheltenham Borough Council.

Avery H. M. Pejoda, Pittville Circus road  
 Bendall John Lionel Ewart, 136 Leckhampton road, Cheltenham  
 Biggs Lt.-Col. Charles William O.B.E. 4 Montpellier grove, Cheltenham  
 Green William James, 14 Spa buildings, Montpellier Spa road, Cheltenham  
 Grimwade Harry Charles, Longmead, Libertus road, Cheltenham  
 Hayward William Curling M.B.E., M.B., B.S. Savoy hotel, Bayshill road  
 James Ben Leigh, 113 Bath road  
 Lipson Daniel Leopold M.A., J.P. 117 Bath road  
 Miller Harold, Southwood lodge, Prestbury road  
 Moore Ernest William, Bath parade  
 Rogers Stanley, Daisybank house, Daisybank road, Leckhampton  
 Scott-Langley L. 2 Moorend Park Lawn, Moorend Park road

## Tewkesbury Borough Council.

Brown Rev. H. G. Barton house, Tewkesbury  
 Howell G. P. Barton street, Tewkesbury

## Charlton Kings Urban District Council.

Curtis J. E. Brookleigh, London road, Charlton Kings  
 Hughes John, Ryeworth house, Ryeworth road, Charlton Kings

## Cheltenham Rural District Council.

Aldridge Wilfred Thomas, 5 Glebe road, Prestbury  
 Atherton Rev. W. B., B.A. The Rectory, Coberley, near Cheltenham  
 Carter Mrs. Duffryn, Gretton road, Winchcomb  
 Lishman Mrs. Hailes street, Winchcomb  
 Smith Sidney F., Swindon gardens, Tewkesbury road, Cheltenham  
 Stevens Miss D. M. M. Idsall, Prestbury  
 Verey Rev. C. H., M.A. The Rectory, Buckland, near Broadway  
 Wiggett Alfred, The Uplands, Noverton lane, Prestbury

Members appointed by the Gloucestershire County Council as representing  
 County Electoral Divisions.

Brooke-Murray Major H. 2 Gainsborough, College road, Cheltenham  
 De Courcy-Ireland Rev. Edmond Stanley M.A. Sandown Lawn, Albert road,  
 Cheltenham  
 Martyn Alfred W. The Hearne, Hearne road, Charlton Kings (chairman)  
 Rymer J. G. Grey hill, Apperley

Members appointed by the Gloucestershire County Council not being elected  
 Members of the Council.

Green Herbert, Chance street, Tewkesbury  
 Marshall William L. W., C.M.G., M.R.C.S., L.S.A., J.P. Drake house,  
 Malvern road, Cheltenham  
 Mayall Charles, Cyprus lodge, Princes road, Cheltenham  
 Rowbotham Miss E. M., J.P. 40 King's road, Cheltenham  
 Spire Frederick C.M.G. The Slades, Cleeve hill, Cheltenham  
 Stuart Taylor Lady, 93 Bath road, Cheltenham  
 Tinson Miss V. Cleevelands, Evesham road, Cheltenham  
 Wilcox Mrs. Frogmore, Lake street, Prestbury

## OFFICERS.

Acting Clerk, Walter Mills, Swindon road  
 Relieving Officers (Northern district), John Henry Archibald Fincham,  
 Swindon road; (Southern district) William Hopwood Marsden, Swindon rd  
 Vaccination Officer, Mrs. Clifford, 29 Victoria street, Cheltenham  
 Medical Officers: No. 1 district, Arthur Emlyn L.R.C.P. & S.Edin.,  
 L.R.F.P.S.Glas. 37 St. Paul's road; No. 2 district, David Clow M.B.,  
 Ch.B.Edin. Lauriston house, Queen's parade; No. 3 district, David  
 William Jabez Andrews M.B., B.S. Marymede, Bayshill road; No. 4  
 district, Robin Andrews M.R.C.S., L.R.C.P. The Silver Birches, Prestbury  
 road; No. 5 district, John Wingate M.B., Ch.B. 29 Leckhampton road  
 Public Vaccinators: Cheltenham district, Miss Eveleen B. G. Rivington  
 M.B., B.S.Lond., M.R.C.S.Eng., L.R.C.P.Lond. Milverton, Church street,  
 Charlton Kings; Charlton Kings district, John Wingate M.B., Ch.B.  
 29 Leckhampton road; Prestbury district, Robin Andrews M.R.C.S.,  
 L.R.C.P. The Silver Birches, Prestbury road  
 The Institution, in Swindon road, is an edifice of brick, erected about  
 1840, & re-constructed & enlarged in 1887 & will now hold 500 inmates;  
 new casual wards were built in 1883-4 in St. Paul's road; Rev. William,  
 R. Bellerby, chaplain; Rev. T. J. Parr, Free Church chaplain; Kenneth  
 Douglas Pringle B.A., M.B., M.R.C.S., L.R.C.P. medical officer; William  
 Sidney Herbert, master; Grace Lilian Herbert, matron

## CHELTENHAM RURAL DISTRICT COUNCIL

The parishes in the District are Alderton, Ashchurch, Badgeworth, Bishop's  
 Cleeve, Boddington, Buckland, Coberley, Cowley, Deerhurst, Dumbleton,  
 Elmstone Hardwick, Gotherington, Great Witcombe, Hawling, Leck-  
 hampton, Leigh, Oxenton, Prescott, Prestbury, Shurdington, Snowhill,  
 Southam, Stanton, Stanway, Staverton, Stoke Orchard, Sudeley, Swindon,  
 Teddington, Toddington, Twynning, Uckington, Up-Hatherley, Walton  
 Cardiff, Winchcomb & Woodmancote.

## COUNCILLORS.

Alderton.  
 Raikes Rev. J. F. C. The Rectory, Alderton  
 Ashchurch.  
 Leschallas Capt. H. P., M.B.E. White hill, Mill lane, Prestbury  
 Newman H. T. Claydon, Fiddington, near Tewkesbury  
 Badgeworth (Badgeworth Ward).  
 Davis J. D. Yew Tree farm, Badgeworth  
 Badgeworth (Bentham Ward).  
 Walker J., Honeyacre, Ullenwood, near Cheltenham  
 Bishop's Cleeve.  
 Hitchman T. B. Lyndhurst, Evesham road, Bishop's Cleeve  
 Boddington.  
 Marston T. Tirley house, Cheltenham road, Gloucester  
 Buckland.  
 Verey Rev. C. H., M.A. Buckland rectory, near Broadway

Coberley.  
Atherton Rev. W. B., B.A. The Rectory, Coberley

Cowley.  
Workman S. The Bakery, Cowley

Deerhurst.  
Rymer J. G. Grey Hill, Apperley, near Gloucester

Dumbleton.  
Ashwin P. C. Wormington, near Broadway

Elmstone Hardwick.  
Yeend C. J. Green farm, Elmstone Hardwick

Gotherington.  
Sanders R. L. Ekia, Gotherington

Great Witcombe.  
Paget H. Witcombe farm, Great Witcombe

Hawling.  
Whitaker W., Hawling, Andoversford, near Cheltenham

Leckhampton.  
Hicks D. F. Hampton villa, Shurdington road, Leckhampton

Leigh.  
Chandler S. Leigh End, Leigh, near Gloucester

Oxenton.  
Walker Rev. C. D. Woolstone rectory, near Cheltenham

Prescott.  
Spire Frederick C.M.G. The Slades, Cleeve hill

Prestbury.  
Aldridge W. T. 5 Glebe road, Prestbury  
Stevens Miss D. M. M. Idsall house, Prestbury  
Wiggett A. The Uplands, Noverton lane, Prestbury

Shurdington.  
Robertson W. T. M. Shurdington lodge, Shurdington

Snowshill.  
Russell S. B. Snowshill, near Broadway

Southam.  
Brassington T. Y. Manor farm, Southam

Stanton.  
Walker E. W. Berry Wormington, near Broadway

Stanway.  
Arthur G. E. Corndean, Winchcomb

Staverton.  
McIlquham G. Staverton house, Staverton

Stoke Orchard.  
Clegg W. Tredington house, Tredington, near Tewkesbury

Sudeley.  
Hanks R. G. The Holt, Charlton Abbots, near Cheltenham

Swindon.  
Yeend W. Millfield, Tewkesbury road, Cheltenham

Teddington.  
Firkins T. Manor farm, Teddington, near Tewkesbury

Toddington.  
(Vacant)

Twynning.  
Arnold G. Fleet farm, Twynning

Uckington.  
Smith S. F. Swindon gardens, Tewkesbury road, Cheltenham

Up-Hatherley.  
Newman R. H. C. Manor farm, Up-Hatherley

Walton Cardiff.  
Shakspeare Maj. W., J.P. Walton Cardiff manor, near Tewkesbury

Winchcomb (Gretton Ward).  
New C. T. Hylside, Gretton, Winchcomb

Winchcomb (Winchcomb Ward).  
Bentley C. G. 10 Cheltenham road, Winchcomb  
Carter Mrs. Duffryn, Gretton road, Winchcomb  
Hall A. 23 Gloucester street, Winchcomb  
Lishman Mrs. Hailes street, Winchcomb

Woodmancote.  
Yeend A. Glendale farm, Cleeve hill

## OFFICIALS.

Clerk, W. A. G. Acocks, Council offices, 14 Imperial square  
Treasurer, R. B. Seaton, Lloyds Bank Ltd. 393 High street  
Medical Officers of Health, Francis J. Lidderdale M.C., M.B., B.S., D.P.H.  
Evesham lodge, Prestbury road; G. R. Cox M.R.C.S., L.R.C.P. Stone  
house, Winchcomb & T. H. Holroyd M.B., B.S., M.R.C.S., L.R.C.P.  
Church street, Tewkesbury  
Chief Sanitary Inspector, Ernest H. Rosser A.R.S.I. Council offices, 14  
Imperial sq  
Financial Officer, H. T. N. Mason F.B.A.A. Council offices, 14 Imperial square  
Chief Rating Officer, A. J. Smart, Council offices, 14 Imperial square

## PUBLIC ESTABLISHMENTS.

Agg-Gardner Recreation Ground, Marle Hill road, Frederick William  
Holder, supt  
Borough of Cheltenham Electricity Department; offices & showrooms,  
Promenade; sub-station, Moorend road  
Borough of Cheltenham Public Abattoir, Gloucester road; Thomas W. Agg,  
supt  
Cemetery (St. Mary's), High street

Cemetery (New), Priors road, Robert Owen Seacome, town clerk; Thomas Woolhouse, supt  
 Charlton Kings Cemetery, Horsefair street, Charlton Kings  
 Charlton Kings Urban District Council Depot, Horsefair street, Charlton Kings; R. E. Smith, foreman  
 Cheltenham Chamber of Commerce & Traders' Association; registered office, Crescent place, H. F. Midwinter, sec  
 Cheltenham College Baths, College Baths road, George Lodge, caretaker  
 Cheltenham Corporation Central Depot, St. James's square, W. R. Armistead, highways supt.; Leckhampton depot, Moorend road  
 Cheltenham Corporation Water Works, Hewlett road & Harp Hill, Battle down  
 Cheltenham & District Gas Co. (The); works, Gloucester road; L. E. Twycross, engineer & works manager  
 Cheltenham Ladies' College Baths, Malvern road  
 Cheltenham Municipal Art Gallery & Museum, Clarence street, Daniel W. Herdman F.L.A. curator  
 Cheltenham Visitors' Information Bureau, Town Hall, Imperial square, Mrs. E. H. Bisset, manageress  
 Corporation Public Library, Clarence street, Daniel W. Herdman F.L.A. librarian  
 Corporation Pumping Station, Keynsham road, Henry George Bosworth, waterworks foreman  
 The County Court house, in County Court road, erected in 1870, from the designs of J. C. Sorby, architect, of Brunswick square, London, is an edifice of stone in the Classic style, & comprises suites of offices, a spacious hall of fine proportions, & retiring rooms for the judge & members of the legal profession. Courts are held twice a month; attendance at the office daily from 10 till 4; Saturdays, 9 till 12; His Honour Judge Alfred R. Kennedy K.C. judge; Oliver John Williams LL.B., J.P. registrar & high bailiff. The following is a list of the parishes in the district:—  
 Badgeworth, Birdlip, Charlton Kings, Cheltenham, Cowley, Cubberley, Dowdeswell, Leckhampton, Prestbury, Shurdington, Staverton, Swindon, Uckington, Up-Hatherley, Whittington, Great Witcombe & Little Witcombe  
 Certified Bailiffs under the Law of Distress Amendment Act, Walter Fitzroy Fowles, 20 Regent street; Charles C. Castle, 2 Regent street; Charles Frederick Pugh, 7 Selkirk street & Martin Ernest A. Martin, 24 Marle Hill parade  
 County Police; Head quarters office, Holland house, Lansdown road; County Police Station, Crescent place; sub-stations, Tewkesbury road; (St. Mark's) 210 Gloucester road; (Bath road) 6 & 8 Leckhampton road; Copt Elm road, Charlton Kings & 1 Jubilee villas, Deep street, Prestbury  
 County Weights & Measures Office, 49 St. George's place, Frank Ernest Prosser, inspector  
 Customs & Excise & Old Age Pension Office, 25 Cambray place; R. M. Walley, surveyor; E. F. Pullen, A. E. Shackelford & G. W. Salmon, officers  
 Fire Engine & Escape Station (Corporation), St. James's square; John L. Such, captain  
 Inland Revenue Office (E. J. Mitchell, H.M. inspector of taxes), Idmiston house, 178 High street  
 King's Tax Offices, Idmiston house, 178 High street; J. D. Tucker, collector in charge for Cheltenham North & South & Charlton Kings & Leckhampton, Prestbury & Staverton &c

Ministry of Health (Insurance Dept.), 25 Cambray place; G. A. Pillinger, inspector  
 Ministry of Labour Employment Exchange (men's & women's dept.), St. Paul's street; E. P. Bartlett, manager  
 Montpellier Gardens (property of the Corporation), Montpellier walk; office, Municipal offices, 61 to 73 Promenade  
 Montpellier Rotunda, Montpellier Rotunda Co. Limited, proprietors; George H. Phillips, Montpellier walk, sec  
 Municipal Car Park, Rodney road  
 Naunton Park Recreation Ground, Naunton lane  
 Pittville Park, Evesham road  
 Sandford Park Swimming Pool, Keynsham road, Lieut. R. B. Edwards R.N. (ret.), superintendent  
 Sandford Recreation Ground, College road  
 Spa Swimming Bath (Municipal), 49 Bath road, T. Hudson N.A.B.S. superintendent  
 Swimming & Washing Baths (Corporation), Great Western road, James A. Cook, manager  
 Town Hall, Imperial square  
 Whaddon Road Recreation Ground, Albert J. Blackwell, superintendent

## PUBLIC OFFICERS.

Clerk to the Cheltenham Borough Old Age Pension Committee & to the Sub-Committee, Robert Owen Seacome, Municipal offices, 61 to 73 Promenade  
 Clerk to Cheltenham Rural & Charlton Kings Old Age Pension Sub-Committee, Clinton Gilbert McIlquham, 2 Imperial square  
 Clerk to Commissioners of Taxes, Rupert R. Lewis, 2 Crescent place  
 Steward of the Manor, George Farquharson Ticehurst, 22 Rodney road

## PLACES OF WORSHIP.

## CHURCH OF ENGLAND.

St. Mary's (parish church), Church street; Rev. John Angles Barber B.A. curate  
 All Saints', All Saints' road, Rev. Canon Philip M. C. Johnstone M.A.  
 All Saints' vicarage, All Saints' Villas road, vicar, & surrogate  
 Christ Church, Malvern road, Rev. Canon Francis Hanmer Webb-Peploe M.A. Christ Church vicarage, Malvern road, vicar; Rev. Leonard F. Chamberlain B.A. 16 Glencairn Park road, curate  
 Church of the Holy Apostles, London road, Charlton Kings, Rev. Canon Alfred Henry Rhodes M.A. Holy Apostles Vicarage, Langton Grove road, Charlton Kings, vicar  
 Emmanuel (parish), Naunton terrace, Rev. Herbert Daniel Peel, Langton hotel, Bath road, vicar  
 Holy Trinity, Portland street; Rev. James Mervyn Glass F.R.G.S. Holy Trinity Vicarage, Clarence Square, vicar  
 St. James's, Suffolk square, Rev. Arthur Oswald Lukyn-Williams M.A. St. James's vicarage, 10 Tivoli road, vicar  
 St. John's, Berkeley street, Rev. Cyril H. Lancaster M.A., hon. C.F. 8 Sydenham villas, Sydenham Villas road, vicar  
 St. Luke's, St. Luke's road, Rev. Charles Cousens Petch M.A. St. Luke's vicarage, College road, vicar  
 St. Mark's, Church road; Rev. Cecil William Jameson M.A. The Vicarage, Church road, St. Mark's, vicar



St. Mary's (Charlton Kings Parish Church), Horsefair street, Charlton Kings, Rev. Canon Edgar Neale M.A. The Vicarage, Cirencester road, Charlton Kings, vicar; Rev. Geoffrey Carr Pownall B.A. Norman Deter. Lyefield road west, Charlton Kings, curate  
 St. Mary's (Prestbury Parish Church), Mill street, Prestbury, Rev. John Baghot-De la Bere M.A. The Vicarage, Deep street, Prestbury, vicar  
 St. Mary's Mission Chapel, High street  
 St. Matthew's (chapel of ease), Clarence street, served by the clergy of the parish church  
 St. Paul's, St. Paul's road, Rev. William Retallack Bellerby, St. Paul's vicarage, Evesham road, vicar; Rev. Hugh Richard Austen Jones M.A. & Rev. Stanley Woodley Belle B.A. curates  
 St. Peter's, Tewkesbury road, Rev. Stanley James Richards, St. Peter's vicarage, Tewkesbury road, vicar  
 St. Peter's (Leckhampton Parish Church), Church road, Leckhampton; Ven. Frederick William Sears M.A. The Rectory, Church road, Leckhampton, archdeacon of Cheltenham, rector of Leckhampton & surrogate; Rev. Frederick J. Newth M.A. 139 Leckhampton road, assistant curate  
 SS. Philip & James (Leckhampton), Grafton road, Rev. John M. Ballard M.A. St. Philip's vicarage, Painswick road, vicar; Rev. Robert Tindale, 19 Park place, curate  
 St. Stephen's, St. Stephen's road, Rev. Ronald Huntley Sutch M.A. St. Stephen's vicarage, Andover road, vicar

## BAPTIST.

Cambray place, Rev. Henry John Andrews, 6 Priory street, minister  
 Church street, Charlton Kings  
 Gas Green Mission Church, Russell street  
 Golden Valley Mission Chapel, Gloucester road  
 Salem, Clarence parade  
 Providence (Strict), Naunton parade, Bath road  
 Bethel, Knapp road  
 Zion (Leckhampton), Pilley lane

## CHRISTIAN SCIENCE.

First Church of Christ Scientist, Bayshill road

## CHURCH OF CHRIST.

Portland Tabernacle, 25 Portland street

## CONGREGATIONAL.

Highbury, Priory terrace; Rev. Douglas Evans, Highbury Manse, Carlton street, minister  
 North place (Countess of Huntingdon Connexion)  
 Union, Deep street, Prestbury

## METHODIST

(Oxford and Gloucester District).

Bethesda, Great Norwood street  
 Ryeworth road, Charlton Kings  
 St. George's street  
 St. Mark's, Gloucester road  
 Swindon road  
 Rev. Richard Bolton, 234 Gloucester road  
 Rev. R. Starling Boulter

Rev. Elias Jenkins 2 Clarence square  
 Rev. John G. Morton, Merlin villa, Naunton Park road  
 Rev. Frederick O. Sheppard

## PLYMOUTH BRETHREN.

Regent Hall, Regent street  
 St. George's Hall, 333 High street

## PRESBYTERIAN.

St. Andrew's Presbyterian Church of England, Fauconberg road, Rev. J. Hope-Scott M.A. Rose view, Queen's road, minister

## ROMAN CATHOLIC.

St. Gregory's, St. James's square, Rev. John Adrian Coughlin O.S.B., Ph.D.  
 St. Gregory's priory, Manchester street, rector; Rev. Thomas Edmund Connolly D.S.O. & Rev. Daniel John McHugh O.B.E. assistant priests

## SALVATION ARMY.

Citadel, 39 Bath road; & headquarters, Hereford house, Bath parade;  
 Major Elizabeth Keane, commanding officer in charge. Telephone, Cheltenham 3412  
 Slum & Goodwill Work (Soup Kitchen), Victoria house, Tewkesbury road;  
 Adjutant Isa Milligan, officer in charge

## SOCIETY OF FRIENDS.

Friends' Meeting House, 26 Portland street

## UNITARIAN.

Bayshill Unitarian Church, Chapel walk; Rev. Barbara Thomas, 14 Rotunda terrace, Montpellier street, minister

## VARIOUS.

Advent Fellowship Hall, 5a, Winchcombe street  
 Apostolic Church (The), Grosvenor terrace; Joseph C. Hawkins, overseer  
 Christian Spiritualist Church, Tudor lodge, The Park  
 Gloucestershire Spiritual Community & Healing Centre, The Rotunda, Montpellier walk  
 Spiritualist Church, Bennington street  
 Walker Memorial Undenominational Church, Whaddon road

## MISSION ROOMS &amp;c.

All Saints' Parish Room, Fairview street  
 Bayshill Adult School, Bayshill Lecture hall, Chapel walk  
 Charlton Kings Brotherhood Hall, Lyefield road east, Charlton Kings  
 Charlton Kings Parish Hall, Church street, Charlton Kings  
 Christ Church Mission Hall, Millbrook street  
 Christadelphian Meeting Room, Albion street  
 Gospel Mission Hall, Naunton lane; Ernest S. Hemson, missionary  
 Gospel Mission Room, 148 Bath road; H. Brooks, pastor  
 Holy Apostles Church Hall, London road, Charlton Kings  
 Holy Trinity Mission Hall, Sherborne street  
 Mission Hall, Berkeley avenue  
 Mission Hall, New street  
 St. Faith's Mission Church, Sherborne place  
 St. James' Mission Room, Upper Bath street  
 St. John's Church Room, Albion street

St. Luke's Parish Hall, 82 Bath road  
 St. Mark's Mission Church, Fiddlers green, Hesters way  
 St. Mark's Parish Hall, Rowanfield road  
 St. Mary's Parish Room, Church street, Charlton Kings  
 St. Mary's Parish Room, St. James's square  
 St. Mary's Prestbury Mission Room, Marle Hill Court road  
 St. Michael's Mission Church, Whaddon road  
 St. Paul's Mission Hall, Swindon road  
 St. Peter's Mission Hall, Swindon road  
 St. Peter's Parish Hall, Church road, Leckhampton  
 SS. Philip & James Parish Room, Moorend street  
 St. Stephen's Church Mission Room, Albany road  
 Salvation Army, Granville street; Lt. J. Wigley, commanding officer  
 in charge  
 Salvation Army, Victoria house, Tewkesbury road; Capt. Isabelle Milligan,  
 officer in charge

### COLLEGES & SCHOOLS.

Cheltenham Technical College, The Lypiatts, Lansdown road; Ernest  
 Ivamy M.A., F.R.Hist.S. principal  
 Cheltenham Grammar School, High street; R. R. Dobson M.A., M.Sc.  
 headmaster; E. R. Richings, bursar  
 Pate's Grammar School for Girls, St. Margaret's road; junior school, 1 St.  
 Margaret's terrace, St. Margaret's road; Miss M. M. Jennings M.A. head  
 mistress  
 Evening School of Commerce, Science & Technology, St. Margaret's road;  
 Ernest Ivamy M.A., F.R.Hist.S. principal  
 Schools of Arts & Crafts, St. Margaret's road; A. Seaton White B.Sc.  
 principal  
 Dean Close School, Shelburne road; Percy Bolton M.A. head master  
 St. Paul's Training College for Men, Swindon road; Rev. William Ernest  
 Beck M.A. Durham, hon. C.F. principal; Rev. George H. Wyers M.A.  
 chaplain & lecturer  
 St. Mary's Training College for Teachers, St. George's place; Miss A. E.  
 Monk M.A. principal

### BOROUGH OF CHELTENHAM EDUCATION COMMITTEE, 1936-1937.

Meetings held on the last monday in each month in the offices, at 5 p.m.  
 Chairman, Alderman Charles Henry Margrett C.B.E., J.P. 8 Old Bath road.  
 Vice-Chairman, Alderman Miss Clara F. Winterbotham M.B.E., J.P.  
 The Garden House, West drive.

Addis Henry, 83 St. Paul's road  
 Brookes Miss Emily L., Bekynton, Keynsham road  
 Clauss Paul R., M.A. 120 Bath road  
 Compton George Britt, 4 Christ Church villas, Malvern rd  
 De Courcy-Ireland Rev. Edmond Stanley M.A. Sandown Lawn, Albert road  
 Dobson Richard Rhimes M.A. Berkhamstead, Hewlett road  
 Dye Arthur G. 171 Gloucester road  
 Edwards Frank Howard, 18 Montpellier terrace  
 Grimwade Harry Charles, Longmead, Libertus road  
 Howell John C.B.E. 7 Imperial square  
 James Leigh, 96 Leckhampton road  
 Johnstone Rev. Canon Philip Marmaduke C., M.A. All Saints' vicarage,  
 All Saints' Villas road

Knollys Miss M. E. H. Home Orchard, Church road, Leckhampton  
 Lipson Daniel L., M.A., J.P. 117 Bath road  
 Marshall Mrs. St. John's cottage, Carlton street  
 Matthews Miss E., Southville, St. George's road  
 Moore Ernest William, 9 Bath parade  
 Moore James, 1 Oxford place, London road  
 Morris Samuel Charles, 13 Tivoli place, Andover road  
 Pruen Arthur Sidney F. 34 St. Stephen's road  
 Taylor Peter Philip, Crenden, Lansdown road  
 Trye Capt. John Henry C.B.E., R.N. (ret.), 24 Moorend road  
 White Albert Close, 216 Gloucester road  
 Secretary, W. Turner Long, Municipal offices, 61 to 73 Promenade  
 Treasurer, R. B. Seaton, Lloyds Bank Ltd. 393 High street  
 School Medical Officer, Donald E. Morley M.D., B.S., M.R.C.S., L.R.C.P.,  
 D.P.H. Municipal offices  
 Assistant School Medical Officer, Isaac Joseph McDonough L.R.C.P. &  
 S. Edin., D.P.H. Municipal offices  
 School Dentist, A. S. Akehurst L.D.S. Municipal offices  
 School Attendance Officers, T. B. K. Deavall (chief), V. W. Dance & T. H.  
 Clarke, Municipal offices  
 School Nurses, Miss Effie Hay & Miss S. Harrison, Municipal offices  
 Employment Officer, C. W. Davies B.A. Juvenile Employment Bureau,  
 Municipal offices

### PUBLIC ELEMENTARY SCHOOLS.

All Saints' (senior boys & girls), Fairview road; N. C. H. Edwards, master  
 Christ Church (junior mixed), Alstone lane; W. D. Barker, master  
 Christ Church, Malvern road, Lansdown; Miss H. I. King, senior girls'  
 mistress; Miss E. Dunn, infants' mistress  
 Dunalley street (junior mixed); W. E. Palsler, master  
 Gloucester road (junior mixed); Miss I. Fillmore, mistress  
 Holy Trinity (junior mixed), Trinity School lane; P. Hawker, master  
 Leckhampton School (junior mixed), The Hall road; H. G. Poulton, head  
 master  
 Naunton park, Naunton lane (senior & junior mixed & infants); A. G.  
 Dye, senior master; Miss F. Routledge, junior mistress; Miss K. Lane,  
 infants' mistress  
 Parish Church Junior Boys, Devonshire street; Thomas H. Crisp, master  
 Parish Church Junior Girls' & Infants', St. James's square; Miss B. E.  
 Moore, head mistress  
 Practising Senior Boys' School, St. Paul's road; Harold John Norris B.A.,  
 B.Sc. head master  
 St. Gregory's (Roman Catholic) (senior mixed & infants), Knapp road;  
 A. J. Lea, B.Sc. head master  
 St. James' (junior mixed), Great Norwood street; Miss M. G. Weaver,  
 mistress  
 St. John's (junior mixed), Albion street; Miss C. Dallimore, mistress  
 St. Mark's (junior mixed), Hatherley lane; Miss Lucy Green, mistress  
 St. Mark's (infants), Roman road; Mrs. G. M. Franklin, mistress  
 St. Paul's (junior girls), St. Paul's road; Miss L. Booy, mistress  
 St. Paul's (infants), St. Paul's road; Miss Winifred Davies, mistress  
 Swindon road (boys, girls & infants); J. J. Voyce, master; Miss Mildred  
 Long, head mistress; Miss C. F. Burrows, infants' head mistress  
 The Central School, Gloucester road; F. H. Lister M.A. head master;  
 Miss L. Croome A.C.P. head mistress

Domestic Science Classes are held at Marlborough house, Winchcomb street; Christ Church, Naunton park, Gloucester road & Swindon road centres; Miss G. M. Dawson Caves, organizing teacher  
Handicraft section, All Saints' school, Grosvenor street  
Woodwork & metalwork classes are held at All Saints', Milsom street, Practising, Naunton park, Gloucester road & Swindon road centres

#### CHARLTON KINGS SCHOOLS.

Public Elementary, School road (boys, girls & infants); James J. Thorne, boys' master; Miss L. James, girls' mistress; Miss L. A. Greenaway, infants' mistress  
Holy Apostles' Public Elementary School (non-provided) (junior mixed), Cirencester road; Mrs. D. Cooke, mistress

#### PRESTBURY SCHOOL.

Public Elementary (C. of E.) School, Bouncers lane (mixed & infants); J. K. Armstrong, master

#### SPAS.

Cambray Spa Turkish Baths, Rodney road, Frank Ruck, proprietor  
Central, Town hall, Imperial square; property of the Corporation  
Pittville, Evesham road; property of the Corporation

#### SOCIETIES, INSTITUTIONS &c.

Ambulance Station (St. John Ambulance Brigade & British Red Cross Society), 86 Gloucester road & 335 High street; S. T. Davis, hon. sec.; Frederick Field, resident driver  
Animals' Welfare Association (The), 194 Leckhampton road; Mrs. Gordon, Roden house, Pittville, chairman  
Baker Street Institute, Baker street  
Bayshill Lecture Hall, Chapel walk  
Bennington Hall, Bennington street; Frank Cleary, hall keeper  
Boy Scouts (B. P.), Charlton Kings Group; head quarters, East End road, Charlton Kings  
Boy Scouts Cheltenham Local Association, G. J. Brown, 28 Cromwell road, hon. sec  
British Electrical Development Association, Inc. (The) (Cheltenham E.A.D. Electric Circle); R. Coombs, 66 High street, chairman; Marcus Hazlewood & Co. 1 North place, secs. & treasurers  
British Empire Shakespeare Society (Cheltenham branch); Miss Muriel M. Malvern, Endwell, Eldon road, hon. sec  
British Legion (Cheltenham branch); headquarters, 118 Bath road; Maj. H. S. L. Wolley, hon. sec  
Bucklehaven Almshouses, Sandy Lane road, Charlton Kings  
Burrows Sports Club, ground, Moored grove; T. E. Langford, hon. sec  
Catholic Benefit & Thrift Society, 19 Great Western terrace; J. A. Tucker, local representative  
Charity Organization Society, 21 Rodney road; W. Lock Mellersh, chairman; Lt.-Col. Theodore Longridge D.S.O. hon. treas.; Miss Layng, sec.; Sunset home, 3 Monson terrace, St. Margaret's road  
Charlton Kings Allotment Society Ltd. Church street, Charlton Kings  
Charlton Kings Club & Institute, Church street, Charlton Kings; W. S. F. Harris, president; J. A. Bailey, sec.; W. H. Scrivens, steward  
Cheltenham Angling Club; headquarters, Sydney Arms Hotel, 19 Pittville street; T. R. Pritchard, 10 Promenade, hon. sec  
Cheltenham Athletic Club; headquarters, Ivanhoe, St. James's square; L. Cummings, hon. sec

Cheltenham Chess Club; headquarters, 19 Cambray place; A. E. Clark, hon. sec  
Cheltenham Conservative & Unionist Association, 3 Royal Well terrace, St. George's road; Owen Hawkins, sec. & agent  
Cheltenham & County Constitutional Club, 1 Royal Well terrace, St. George's road; John Davis, sec  
Cheltenham Cricket Club Ground, Princes street; W. C. Woof, sec  
Cheltenham Cripples' Aid Association, F. M. Urling-Smith, Lynworth, High street, Prestbury, hon. treas.; Mrs. Friday, 29 Park place, hon. sec  
Cheltenham Croquet Club, Old Bath road; L. R. Peel, hon. sec  
Cheltenham Dairymen's Association, 2 Regent street; R. W. Castle, hon. sec  
Cheltenham & District Federation Church of England Men's Society; E. A. Goode, Dynevor lodge, New Barn lane, hon. sec  
Cheltenham & District Licensed Victuallers' Association, King William P.H. 140 Bath road; Samuel Francis Williams, sec  
Cheltenham District Nursing Association, Victoria Home, St. James's square; Miss G. Perry, superintendent; Miss M. E. Hickling, sec  
Cheltenham Esperanto Society, 32 Clarence street; Miss H. Beardsworth, sec  
Cheltenham Flying Club; headquarters, Prince of Wales Hotel, 11 Portland street; T. Taylor, sec  
Cheltenham General & Eye Hospitals: the General Hospital, Sandford road; the Eye Hospital, North place; Mrs. de Haviland, president; Robert Kirkland, M.B., C.M.Glas. & John F. Johns M.D.Durh., L.R.C.P.Lond., D.P.H. consulting physicians; William R. Buckell F.R.C.S.Eng. James C. R. Braine-Hartnell F.R.C.S.Edin. J. Howell C.B.E., F.R.C.S.Eng. Arnold Leeming F.R.C.S. consulting surgeons; John A. Bower M.B., C.M.Edin. & Norman Howard Pike M.B., B.S. consulting surgeons, for eye, ear, nose & throat; H. M. Meyrick-Jones M.D., B.S., M.R.C.S., L.R.C.P. & J. Curtis Webb M.B., B.Ch. consulting radiologists & electro-therapists; John B. Davey M.B., M.R.C.S., L.R.C.P., D.T.M. consulting pathologist; George Arthur Peake M.R.C.S., L.R.C.P., L.S.A., L.D.S., R.C.S. consulting dental surgeon; John Rupert Collins M.A., M.D.Dub., F.R.C.P.Lond. J. Allman Powell (Mod.) B.A., M.D.Dub., L.M.Rot.Dub. & Francis J. Lidderdale M.C., M.B., B.S.Durh., D.P.H. physicians; James S. Robinson (Mod.) B.A., M.B., B.Ch.Dub., L.M.Rot. Dub., F.R.C.S.Edin. & O. E. J. McOustra F.R.C.S.Edin. & H. Sandeman Allen B.Ch., F.R.C.S., L.R.C.P. surgeons; James S. Robinson (Mod.) B.A., M.B., B.Ch.Dub., L.M.Rot.Dub., F.R.C.S.Edin. orthopaedic surgeon; O. E. J. McOustra F.R.C.S.Edin. urological surgeon; H. Sandeman Allen B.Ch., F.R.C.S., L.R.C.P. gynaecological surgeon; Robert Harvey F.R.C.S. assistant surgeon; Thomas Dudley Deighton M.B., M.S., F.R.C.S. surgeon for diseases of the ear, nose & throat; John G. Drummond Currie B.A., M.R.C.S., L.R.C.P. surgeon for diseases of the eye; Robert Harvey F.R.C.S. surgeon-in-charge of radium dept.; John M. W. Pollard M.D. refractionist; John P. F. Lloyd M.B., Ch.B., F.R.C.S. registrar to the ear, nose & throat hospital; J. Allman Powell (Mod.) B.A., M.D.Dub., L.M.Rot.Dub. A. Barrett Cardew M.C., M.B., B.S.Lond., F.R.C.S.Edin. & John Howell M.A., M.B., B.Ch., M.R.C.S., L.R.C.P. anaesthetists; Thomas B. H. Haslett M.D., B.Sc., D.P.H. clinical pathologist; Stuart L. Mucklos M.B., Ch.B., D.M.R.W. radiologist & electro-therapist; Thomas Jackson F.R.F.P.S.Glas., L.D.S.R.F.P.S. dental surgeon; Colin F. Marr M.B., Ch.B. house physician; J. B. Lynch M.B., B.Ch. & Helen Rust M.D. house surgeons; C. & P. James Ltd. pharmacists; Miss L. C. Fox-Davies, matron; Rev. Reginald H. M. Bouth M.A., J.P. hon. treasurer & chairman of the Board of Management; J. Cumming Smith F.C.I.S. sec

- Cheltenham Group of Artists; Miss I. Pownoll Williams, 11a, Montpellier grove, hon. sec
- Cheltenham Homecraft Association Ltd. (The), Tom Hobbs, Bramhall, Pilford road, sec
- Cheltenham Hospital for Children, Hewlett road; J. Rupert Collins M.D., F.R.C.P. hon. consulting physician; James Salmond Robinson B.A., M.B., F.R.C.S. hon. consulting surgeon; J. Curtis Webb M.B., B.Ch. hon. consulting radiologist; Basil Taylor M.B., B.S. hon. physician; Arthur Barrett Cardew M.C., M.B., F.R.C.S. hon. surgeon; Norman H. Pike M.B., B.S. hon. throat & nose surgeon; John Gavin Drummond Currie L.R.C.P., M.R.C.S. hon. ophthalmic surgeon; David W. J. Andrews M.B., B.S. hon. anaesthetist; Stuart Leslie Mucklow M.B., Ch.B., D.M.R.E. hon. radiologist & electro-therapist; Thomas Dagger M.R.C.S., L.R.C.P., L.D.S. hon. dental surgeon; Rev. Canon A. H. Rhodes M.A. chaplain; J. E. McKeon, hon. treas.; E. L. Ward, chairman; B. H. Wiggins O.B.E. hon. sec.; Miss S. M. Petch, matron
- Cheltenham Infant Welfare Association; Mrs. Lock Mellersh, chairman; E. W. Garland, hon. treas.; Miss K. Oswell, Hazel Lea, Lansdown road, sec
- Cheltenham Labour Hall & Institute Ltd. 3 Royal crescent; Cyril Barlow, sec
- Cheltenham Ladies' College Sanatorium, 196 Leckhampton road; Miss Heany, matron
- Cheltenham Liberal Club, Albion house, North street; S. W. Sweeting, sec
- Cheltenham Musical Guild, Mrs. R. Haidon, Arnwood, Church road, St. Mark's, hon. sec
- Cheltenham Police Court Mission; W. Mortlock, 304 Gloucester road, hon. missionary
- Cheltenham Polo Club, New Barn lane; Charles Turk, sec
- Cheltenham Promenade Club, Milverton, Bayshill road; James Harold Selfe, hon. sec
- Cheltenham Ratepayers' Association, Rodney hall, 20 Rodney road; Miss Margery Hann, hon. assistant sec
- Cheltenham Rotary Club, meets at Queen's Hotel, Promenade, tuesdays 1 p.m.; Marcus Hazlewood, 1 North place, hon. sec.; Harry F. Midwinter, Crescent place, hon. treas
- Cheltenham Rugby Football Athletic Ground, Albion street
- Cheltenham Rugby Supporters' Club; headquarters, Prince of Wales hotel, 11 Portland street; R. Wasley, hon. sec
- CHELTENHAM SCIENCE SOCIETY**, Colaba, Ryeworth road; Lt.-Col. A. Maurice Cockshott, hon. sec. Tel. No. 2474
- Cheltenham Scottish Society; Rt. Hon. the Earl of Wemyss & March, president; Mrs. J. E. Webster, Handley Cross, Albert road, hon. sec
- Cheltenham Spa Bowling Club, St. George's square; F.H. Lawrence, hon. sec
- Cheltenham Swimming & Water Polo Club, Great Western road; W. T. Tiver, hon. sec.; headquarters, Cotswold hotel, 17 Portland street
- Cheltenham Town Association Football Club; ground, Whaddon road; A. G. Streeter, hon. sec
- Cheltenham Town Bowling Club, Ashburne green, Suffolk square; Alfred Ricketts, hon. sec
- Cheltenham Trade Protection Society Ltd. 5 North place; A. W. Mann, sec.

- Cheltenham United Liberal Association; office, Albion house, North street; J. O. M. Skelton, president; Brian T. Gurney, chairman; F. W. Harrington, hon. treas.; E. M. Yeend, hon. sec
- Cheltenham United Services Club Ltd. 36 Winchcombe street; Francis Pow, sec.; J. E. Nealon, steward
- Cheltenham Women's Conservative & Unionist Association, 3 Royal Well terrace, St. George's road; Miss G. Marshall, sec
- CHELTENHAM WORKSHOPS FOR THE BLIND**, 51 Winchcombe street; N. Shelmerdine, hon. manager. Telephone No. 3245
- Cheltonian Society; C. E. Wright M.A. 107 Bath road, local sec
- Church Army (Frances Owen) Home, 27 Cambray place; Miss E. Gay, hon. supt.; Sister A. Toynton, matron
- Church of England Home for Waifs & Strays, St. Monica's home, Battle-down approach; Miss L. A. Cosham, matron
- City of Birmingham Sanatorium, Salterley grange, Leckhampton hill, Leckhampton; Alexander Duncan Reid M.B., Ch.B. resident medical supt.; Miss I. E. Jones S.R.N., R.R.C. matron
- Clarence Ladies' Club, 9 Royal Well terrace, St. George's road; Mrs. L. M. Franklin, sec
- Conservative Club, Portland house, Albion street; E. C. Cornock, sec
- Conservative & Unionist Association (Cirencester & Tewkesbury Division), 12 Rodney road; E. Noel Aiers, sec. & agent
- COTSWOLD HILLS GOLF CLUB**, Cleeve hill; W. E. C. Offer, sec.; A. F. Parker, professional & steward. Tel. Cleeve Hill 25
- County Club, 77 Promenade; Mrs. Weech, hon. sec
- Delancey Fever Hospital, Charlton lane; E. W. Deacon, hon. treasurer; Donald E. Morley M.D., D.P.H. medical officer; Miss G. Atkinson, matron; R. Owen Seacome, hon. sec
- Dickens Fellowship, meetings are held first friday in every month at 7.30 p.m. at Boots' cafe, 129 & 131 High street
- East Gloucestershire Tennis & Hockey Club, Old Bath road; Col. A. Berger, sec
- Elms Institution Children's Home (The), Swindon road; F. W. White, supt
- Emmanuel Church Institute, Naunton crescent; H. Alcock, hon. sec
- Exmouth Bowling Club, 167 Bath road; Frank Bell, sec
- Girl Guides; Division Secretary, Miss Trees, Lyefield lodge, Copt Elm road, Charlton Kings; Division Commissioner, Mrs. Garland, Wolverton, Moored grove; District Commissioner, North Cheltenham, Mrs. W. L. Mellersh, Bergholt, Painswick road; District Commissioner, South Cheltenham, Miss K. Oswell, Hazel Lea, Lansdown road
- Girls' Friendly Society, 1 Oriel terrace, Oriel road; Miss Pratt, hon. sec
- The Girls' Orphanage, Winchcombe street; Miss M. Burton, hon. sec.; W. Folds Peacock & N. Shelmerdine, hon. treasurers; Rev. J. Mervyn Glass F.R.G.S. chaplain; Miss Round, lady superintendent
- Gloucester Conservative Benefit Society, 2 North place; James John Wheeler, sec
- Gloucester Diocesan House, St. Anne's, Pittville Circus road; Mrs. King, warden
- Gloucester Liberal Benefit Society (non-political), Salem house, Clarence parade & 1 Winstonian road; A. E. Baylis, sec

Gloucestershire Bee-Keepers' Association; J. E. Swaffield, 1 Libertus villas, Libertus road, hon. sec

Golden Circle Club (The) (regd. office), 14a, Grosvenor street; J. A. Jenkins, sec

Grocers' Association for Cheltenham & District (The), E. J. Preece, president; B. C. Cypher, 2 Queen's circus, Montpellier, hon. treas.; Marcus Hazlewood F.L.A.A., F.I.S.A. 1 North place, sec

Hay Cottage Homes, Naunton lane

Home for the Aged Poor, Orphans & Deserted Children, Nazareth house, 97, 99 & 101 Bath road; Sister Mary Joseph, superior

Independent Order of Oddfellows (M. U.); Beaufort Lodge, meet every fourth monday at the Oddfellows' hall, Grosvenor terrace; F. A. Jenkins, 108 Naunton lane, sec.; Imperial Lodge, meet every other tuesday at the Oddfellows' hall, Grosvenor terrace; W. H. Beatty, Beator, Cirencester road, Charlton Kings, sec.; Sisters' Self Help Lodge, meet every fourth thursday at Oddfellows' hall, Grosvenor terrace; S. J. Jones, sec.; Widows & Orphans Lodge, meet every fourth monday at the Oddfellows' hall, Grosvenor terrace; H. G. Ellard, Gritmore, Bradley's estate, Charlton Kings, sec.; Prestbury Lodge, meet every fourth thursday at the Beehive inn, Prestbury; C. T. Bastin, Oddfellows' hall, Grosvenor terrace, sec

International Co-Freemasonry, Lodge Pythagoras No. 822, 4 St. Margaret's terrace, St. Margaret's road; Geoffrey D. Bond, sec

Jesse Mary Chambers' Almshouses (Charity Organization Society), Tennyson road, St. Marks; K. A. Woodward, hon. treas

League of Nations Union; A. G. Dye, 171 Gloucester road, hon. sec

Lilley Brook Golf Club (Cheltenham) Ltd. Cirencester road, Charlton Kings; H. V. Haddon, hon. sec.; H. Ruffell Gibbons, hon. treas.; regd. office, 16 Royal crescent

Masonic Hall, 2 Portland street, Ernest Oliver Holman, hall keeper, where the following lodges are held:—Foundation, lodge 82, every fourth wednesday in the month, July & August excepted; Royal Union, lodge 246, every third wednesday in the month; Royal Arch, chapter 82, the chapter meets on the second thursday in March, June, October & December; Keystone, lodge Mark Masters, meets once a quarter; Perseverance lodge, meets on the second wednesday in the month from September to May; & the Cotteswold Encampment of Masonic Knights Templar is held on the second monday in January, March, May & November

National Citizens' Union (Cheltenham branch), Rodney hall, 20 Rodney road; Miss Margery Hann, hon. assistant sec

National Council of Women (Cheltenham branch); Miss A. F. M. Christie M.B., B.S. 7 York terrace, president

National Deposit (Approved) Friendly Society; district office, 77 Albion st.; Henry Messenger, sec. & Millbrook street; Amos John Thompson, sec

National Society for Prevention of Cruelty to Children, 9 Monson avenue; Fred Sharpe, inspector

National Union of General & Municipal Workers, meet at the Labour hall, 3 Royal crescent; G. F. Tawney, local sec

National Union of Railwaymen's Hut, Millbrook street

New Club, Promenade; J. Mascie-Taylor, hon. sec

Oddfellows' Hall, Grosvenor terrace; Charles Bastin, sec

Orphan Boys' Orphanage, St. Margaret's road; Col. Duncan C. Carter C.B., C.M.G. hon. sec.; F. R. Turner, superintendent

Parish Church & St. Matthew's Young Men's Club, St. James's square; H. T. Bush, chairman; G. H. Dunks, sec

Pate's Almshouses, 4 Albion street

Patesian Rugby Football Club; headquarters, Cotteswold hotel, 17 Portland street; E. J. Foice, hon. sec

Pedestrians' Association (The); Miss M. K. Snowdon, Cranford, Christchurch road, hon. sec

Primrose League (Cheltenham Junior branch), 2 North place; Mrs. G. Peel, hon. sec.

Provident Dispensary (Charity Organization Society), Bennington hall, Bennington street; Robert Park M.D., Ch.B. medical officer; Miss D. Stevens, hon. sec. & treas

Rodney Hall, 20 Rodney road; H. C. Totterdell, agent

Royal National Life Boat Institution (Cheltenham branch); Miss E. Wanklyn, Deanwood, Pittville Circus road, hon. sec

Royal Society for the Prevention of Cruelty to Animals (Cheltenham & East Gloucestershire branch), 1 St. Georges' parade; Patrick Joseph Quigley, inspector

Ryeworth Cricket Club Headquarters, London Inn, London road, Charlton Kings; C. W. Cove, hon. sec

St. Catherine's Home for Friendless Girls, 23 Cambray place; Mrs. Jordan, sec.; Miss A. Palmer, sister in charge

St. James' Memorial Hall Club, Acton, Suffolk square; C. Bendall, hon. sec

St. James' Men's Club, Acton, Suffolk square; C. Bendall, hon. sec

St. John's Institute, Albion street; Alfred William Venn, hon. sec

St. Paul's Boys' Brigade; headquarters, Milsom street

SS. Philip & James Men's Institute, 3 Leckhampton road; Redvers Turner, hon. sec

St. Stephen's Men's Club, Tivoli street; A. Mayall, hon. sec

Sandford Recreation Ground, College road

Strand Ladies' Club (The), 1 Bath road

Strickland Homes (almshouses), Hale's road

Theosophical Society (Cheltenham lodge), 4 St. Margaret's terrace, St. Margaret's road; Mrs. Bond, hon. sec.; W. G. Hosey, hon. treasurer

Toe H.; headquarters, 34 Duke street; William Acton, hon. sec

Ucal Works Sports Ground, Battledown approach

Unemployed Service Club, 2 St. Paul's road

Union Club, Cambray place; E. W. Crumpton, steward; P. P. Davis, hon. sec. & treasurer

Whaddon Road Bowling Club, Whaddon road; W. Poole, hon. sec

Winchcomb Agricultural Association, 2 Regent street; Charles C. Castle, hon. sec

Women's Institute, Prestbury road, Prestbury; Miss C. Playfair, sec

Young Men's Christian Association, 53 & 55 Promenade; A. E. Naylor, sec

## TERRITORIAL ARMY.

5th Battalion Gloucestershire Regiment, C Co. Drill hall, North street; Commanding Officer, Maj. J. A. Kitching

## MILITARY.

- Army Recruiting Office (Cheltenham area), Hepworth chambers, 313 High street; Regt. Quartermaster-Sergt. Fredk. Chas. Martin, recruiting officer
- Cheltenham College Officers' Training Corps, Bath road; Maj. J. R. Holland, commanding officer
- Royal Gloucestershire Hussars (Cheltenham headquarters), Tryes road

## RAILWAY STATIONS.

- Great Western, Cheltenham Spa, St. James'; Malvern road, & Race-course (open on race days only); E. G. Powell, station master, Cheltenham South & Leckhampton station, Leckhampton road; W. G. Etheridge, station master; William Eales, manager of goods station, goods depot, Malvern road; Charlton Kings station, Cirencester road, Charlton Kings, William George Etheridge, station master
- London, Midland & Scottish, Lansdown, Cheltenham Spa; Arthur Chandler, station master; William Eales, manager of goods station, Tewkesbury rd

## CONVEYANCE.

**CHELTENHAM DISTRICT TRACTION CO.;** depot, St. Mark's, Gloucester road (Tel. No. 2341). Town office, North street; parcels & luggage collected & delivered in the district (Tel. No. 2702). Omnibus services to Cleeve Hill & Prestbury; Cemetery, Charlton Kings, Leckhampton, St. Mark's & Racecourse

Sutton & Co. Ltd. 50 St. George's place

Alderton—Bowles, "Plough" yard, thurs. 9.50 a.m. 2.55 p.m. & 7.40 p.m.; sat. 9.50 a.m. 11.45 a.m. 2.55 p.m. 7.40 p.m. & 10.30 p.m. & sun. 3 p.m. & 8.30 p.m.

Andoversford—Miles, "Crown," twice daily; Pulham & Sons, "Crown," tues. 6.15 p.m.; thurs. 2.30 p.m. & 6.15 p.m.; sat. 12.15 p.m. 4.45 p.m. 8.30 p.m. & 10.45 p.m. & sun. 3 p.m. & 9.20 p.m.; Perrott, "Crown," mon. wed. & fri. 1.10 p.m.; tues. & thurs. 12.30 p.m. 2.45 p.m. & 5.15 p.m.; sat. 12.30 p.m. 2.45 p.m. 5.15 p.m. 8 p.m. 9.45 p.m. & 11.15 p.m.; sun. 3.20 p.m. 5.30 p.m. & 10.15 p.m.

Beckford, Dumbleton, Stanton, Wormington & Wormington Grange—Harrison, "Plough" yard, thurs. 12.30 p.m. & 6.30 p.m.; sat. 12.30 p.m. 5 p.m. & 9.15 p.m.; Stanway, tues. & thurs. 12.15 p.m. & 6.30 p.m.; sat. 12.15 p.m. 4.15 p.m. 9.15 p.m. & 11 p.m.

Bourton-on-the-Water—Pulham & Sons, "Crown," tues. 6.15 p.m.; thurs. 2.30 p.m. & 6.15 p.m.; sat. 12.30 p.m. 4.45 p.m. 8.30 p.m. & 10.45 p.m. & sun. 3 p.m. & 9.20 p.m.

Brockhampton—Carpenter, "Crown," tues. thurs. & sat. 4 p.m.

Chedworth—Harvey, "Royal Hotel" yard, daily, 12.15 p.m. & 5 p.m. & thurs. 3 p.m.

Cold Aston—**FLUCK E. & H.** "Plough" yard, thurs. 11 a.m. & 4 p.m.

Farmington—Fluck E. & H., "Plough" yard, tues. 1.35 p.m. & sat. 4.10 p.m. 8.40 p.m. & 10.30 p.m.

Ford & Guiting—Bowles, "Plough" yard, daily 9.15 a.m. 12 noon, 5.30 p.m. & 9.15 p.m.; sat. 9.15 a.m. 12 noon, 5.30 p.m. 9.15 p.m. & 11 p.m. & sun. 2.30 p.m. & 9.45 p.m.

Great Rissington—Fluck E. & H., "Plough" yard, thurs. 11 a.m. & 6.45 p.m.

Hampen—Pulham & Sons, "Crown," tues. 6.15 p.m.; thurs. 2.30 p.m. & 6.15 p.m.; sat. 12.30 p.m. 4.45 p.m. 8.30 p.m. & 10.45 p.m. & sun. 3 p.m. & 9.20 p.m.

Kineton—Bowles, "Plough" yard, daily 9.15 a.m. 12 noon, 5.30 p.m. & 9.15 p.m.; sat. 9.15 a.m. 12 noon, 5.30 p.m. 9.15 p.m. & 11 p.m. & sun. 9.30 p.m. & 9.45 p.m.

The Bristol Omnibus Services (operated by the Bristol Tramways & Carriage Co. Ltd. Travel Bureau, Clarence street), regular daily services to Gloucester, Berkeley, Thornbury & Bristol; Tewkesbury, via Coombe Hill; Cranham, Stroud & Nailsworth; Winchcombe & Broadway; Northleach; Gloucester, via Main road; Gloucester, via Churchdown; Cirencester; Tewkesbury, via Bishop's Cleeve; Birdlip & Cranham; Evesham, via Beckford; Evesham, via Kemerton; Tewkesbury & Great Malvern; Northleach, Burford, Witney & Oxford

Naunton—Pulham & Sons, "Crown," tues. 6.15 p.m.; thurs. 2.30 p.m. & 6.15 p.m.; sat. 12.30 p.m. 4.45 p.m. 8.30 p.m. & 10.45 p.m. & sun. 3 p.m. & 9.20 p.m.

Salperton & Farmington—Fluck E. & H., "Plough" yard, tues. 6.30 p.m.

Shipton Oliffe—Perrott, "Crown," mon. wed. & fri. 1.10 p.m.; tues. & thurs. 12.30 p.m. 2.45 p.m. & 5.15 p.m.; sat. 12.30 p.m. 2.45 p.m. 5.15 p.m. 8 p.m. 9.45 p.m. & 11.15 p.m.

Slaughters—Pulham & Sons, "Crown," tues. 6.15 p.m.; thurs. 2.30 p.m. & 6.15 p.m.; sat. 12.30 p.m. 4.45 p.m. 8.30 p.m. & 10.45 p.m. & sun. 3 p.m. & 9.20 p.m.

Stow-on-the-Wold & Moreton-in-the-Marsh—**COTSWOLD COACHES,** "Royal Hotel" yard, daily, 11.45 a.m. & 6 p.m. also mon., tues., thurs. & fri. 8.45 p.m. except wed. & sat.; wed. 11.45 a.m. 4.30 p.m. & 10.45 p.m. (4.30 p.m. & 10.45 p.m. via Bourton); sat. 11.45 a.m. 3.30 p.m. 6.15 p.m. & 9.25 p.m.; sun. 3 p.m. & 9 p.m.

Tewkesbury—Green, "Crown," thurs. 4 p.m.

Winchcombe—Gillett, omnibus, "Crown," mon. tues. & fri. 12.30 p.m. & 6 p.m.; wed. 1 p.m.; thurs. 12.30 p.m. 6 p.m. & 10.45 p.m.; sat. 12.30 p.m. 6 p.m. 9.15 p.m. & 11 p.m. & sun. 2.45 p.m. 6.45 p.m. & 10 p.m.; Mathews, "Plough" yard, mon. & tues. 12 noon & 5.30 p.m.; wed. 12 noon; thurs. 12 noon, 5.30 p.m. & 9.15 p.m.; fri. 12 noon & 5.30 p.m.; sat. 12 noon, 5.30 p.m. 10.45 p.m. & sun. 3 p.m. & 9.30 p.m.

## CARRIERS.

With the places they go to & the inns they start from.

- Aldsworth—Howse, "Plough" yard, thurs. 6.30 p.m. & sat. 10.30 p.m.
- Andoversford—Young's Coaches, "Royal Hotel" yard, thrice daily
- Birdlip & Elkstone—Crewe, "Plough" yard, sat. 4 p.m. & 9 p.m.
- Brockhampton—Simpson, "Old Swan," tues. thurs. & sat. 4 p.m.
- Dowdeswell—Midwinter, "Old Swan," thurs. & sat. 3.45 p.m.

Dumbleton—Lucking & Chandler, "Royal Hotel" yard, thurs. & sat.  
3 p.m

Guiting, Broekhampton & Hawling—Miles, "Crown," daily, 12.15 p.m.  
& 5.45 p.m.; sat. & thurs. 12.15 p.m. 5.45 p.m. & 8.30 p.m

Shipton—Kilby, "Old Swan," thurs. & sat. 12 noon

Withington—Midwinter, "Old Swan," thurs. & sat. 3.45 p.m.; Peart,  
"Royal Hotel" yard, tues. thurs. & sat. 3 p.m

## T. W. HARVEY & SONS LTD

180-2 High St., CHELTENHAM

Telephone 2183

Wholesale, Builders  
and  
General Ironmongers  
Plumbers' Merchants  
Iron Merchants



Showrooms for:  
Grates, Baths  
Sanitary Ware  
Domestic Boilers, etc.

LARGE STOCKS OF  
Wire Netting, Wire Fencing, Tanks and  
Cisterns, Tubes and Fittings, Roofing Felts, etc.



## Suttley & Silverlock Ltd.

**FINE ART & GENERAL PRINTERS**

Specialists in the production of distinctive and ambitious catalogues  
printed in new colour schemes with original bindings

Folders on papers which express the individuality of the products  
advertised

Posters which, by means of their artistic design and distinctive colours,  
convey their message with unfailing results

These, and any other printing problems that may confront you, can  
be handled by our representatives and technical experts, who combine  
to offer you a really efficient and effective service

We have one of the best equipped plants in the country for Three-  
and Four-Colour Process Work, Photo Offset and Lithography

London Office:

**2 ARUNDEL STREET, STRAND, W.C.2**

Telephone:  
TEMPle Bar 3464 (9 lines)

Telegrams:  
"Silverlock, Estrand, London"

**THE CHELTENHAM  
ORIGINAL BREWERY CO.  
LTD.**

**BREWERS OF THE  
CELEBRATED**

**CHELTENHAM  
ALES**

**WINE & SPIRIT MERCHANTS  
and**

**Owners of the Largest Stocks of Bonded  
Whiskies in the West of England**

**HEAD OFFICES :**

**160 HIGH STREET, CHELTENHAM**

PHONE—3017 & 3018

**Local Branch: 100b, HIGH ST. (Wine & Spirit Dept.)**

PHONE—3103

BRANCHES AT: Gloucester, 13 Berkeley Street. Phone 2901;  
Hereford, 48 Broad Street, Phone 2422.

TELEGRAMS: "ORAL"

**C. A. WILSON**

**Builder  
Decorator and  
Hot Water Engineer**

**GLOUCESTER ROAD  
CHELTENHAM**

TELEPHONE 3459

**C. A. WILSON**

**Funeral  
Furnisher  
Cremations**

**GLOUCESTER ROAD  
CHELTENHAM**

TELEPHONE 3459

THE  
CHELTENHAM

WITH

CHARLTON KINGS, LECKHAMPTON AND PRESTBURY

**STREET DIRECTORY**

**EXPLANATION.**

To account for missing Numbers in Streets, it may be understood that either the house was empty at the time the revision was made, or let in weekly tenements, or that the information was refused.

The general early closing day is Wednesday, but the banks, solicitors' offices and some of the principal shops close early on Saturdays.

**ABBOTS COTTAGES.**  
See Hatherley road.

**ALBANY ROAD.** from 16 Dagmar villas, Dagmar rd. to St. Stephen's rd.

Mar E E 5.

North side.

Park view.

1 Drew Miss C. E  
2 White William John

CHELT.

3 Peers George Edward

4 Nourse Thos. Rd

5 Herbert Frank Edgar

6 Jones Charles James

7 Clifford Mrs. E

8 Davis Mrs. J

9 Giles Mrs

..... here is Alexandra st .....

Townley Sidney A. (Nestleton)

Gurney William Arthur (Grove villa)



ALBANY ROAD—continued.  
 Brennan Christphr. (Marsden)  
 Harrington Mrs. J. E. (Albany villa)  
 Serman Alb. (Oakfield villa)  
 Rees Miss (Innesville)  
 Hodgkins Thos. Hart (Chelford)  
 Canter Thos. Wm. (The Croft)  
 Nicholas Chas. Fredk. B. (Oakdene)  
 ..... here are Oakfield st. &  
 St. Stephen's rd .....  
 South side.

St. Stephen's Church Mission Room  
**ALBERT COTTAGES.**  
 See Bath parade & Larput place.

**ALBERT LANE,** from 91 St. Paul's  
 road. MAP C 5.  
 Apperley Mrs. (Prospect cott)

**ALBERT PLACE,** from 1 Portland  
 parade, Prestbury road to 63  
 Sherborne street.

4 Garner Arth. Edwln  
 5 Pullin Miss Amy, dressma  
 6 Cannock Henry Pollard  
 7 Ford Wm. Hy  
 8 Gowing Thos  
 9 Drinkwater Arth  
 10 Jones Frederick  
 11 Brown Miss F. G  
 12 Maher Thos  
 13 Finch Joseph Henry  
 14 Spackman Miss  
 15 Merrett Lloyd  
 16 Oliver Mrs  
 17 Birt Leonard  
 18 Bishop Herbt  
 ..... here is Selkirk st .....  
 21 Caudle Hubert  
 22 Roberts Hartley Gilbert  
 24 Townley Mrs. L. A  
 25 Dancy William George Beacham  
 26 Gardiner Arthur Edwin  
 Bailely Arth. S. (Portland ho)

**ALBERT ROAD,** Pittville, from  
 Prestbury road. MAP B B 6.

North-east side.  
 1 How Miss L  
 2 Poole Wm

**Pittville crescent.**  
 1 Cory Jn. H  
 2 Allen Mrs. P. R. S  
 3 Wilson Ralph G. W

4 Mockler Miss Alice  
 5 Brettell Col. Rd. Vernon Guest  
 6 Lake Mrs. Edwd  
 Clive Hy. (Pittville Crescent cott)  
 7 Collett Col. John Henry C.M.G.,  
 T.D., D.L., J.P  
 8 Tuke Misses  
 Tanner Mrs. (Scoriton)  
 .. here is footpath to Prestbury rd ..  
 (For other names see Prestbury.)

South-west side.  
 ..... here is Wellington rd .....

**Rothesay mansions.**

1 Goodeve Mrs  
 3 Hill Miss D  
 (basement) Brunning Wm. Arth.  
 (caretaker)

Charman Harry Fredk. (Abbeywood)  
 Allard Hy. (Three)  
 Joseph Mrs. Wm. (Weston lodge)  
 Snowden Jas. (Flat Roofs)  
 Cochrane Miss (1 Easton villas)  
 Corbyn Miss (2 Easton villas)  
 Hunt Misses (Bennington)  
 Threlfall Miss (Hawksworth)  
 Charles Wolseley (Southern ho)  
 de Courcy-Ireland Rev. Edmond  
 Stanley M.A. (Sandown lawn)  
 Williams Arth. Edwd. nurseryman  
 (Albert Road nurseries)  
 Thompson Theodore Leslie (Tre-  
 goney)  
 ..... here is Pittville lawn .....

**ALBERT ROAD,** from Albert road,  
 Pittville, to New Barn lane, Prest-  
 bury. MAP A 5, B 5.

Webster Jn. Edwd. C.S.I., C.I.E.  
 (Handley Cross)  
 Haddock Percy (Pittville court)  
 Selby-Lowndes Mrs. (Ellerslie)  
 Ockwell Bertie (Aubervie cott)  
 Bigger Mrs. (Aubervie)  
 Vokes Mackey Miss  
 Gibbins Edwd. J. (Gate ho)  
 Marshall Maj. R. D. (Horstead ho)  
 Cresswell Arth. Jn. Grinfield (Mal-  
 vern Hill ho)  
 Lloyd Mrs. W. R. (Marston)  
 Gillett Fredk. Herbt. (Marston cott)  
 Freeman Chas. (Gate House cott)  
 Harris Jn. (Horstead House cott)  
 Fairley Wm. C. F. (Elms court)

**ALBERT STREET,** from 85 St.  
 Paul's road to Larput place.  
 MAP B 5, C 5.

West side.

1 White Thos  
 2 Thomas Edwin Ernest Leslie  
 3 Dutton Joseph Edward  
 4 Derrick Mrs  
 5 O'Brien Fredk. Raymond  
 6 Tovey Charles Henry  
 7 Doxsey Mrs  
 8 Tombs Mrs  
 9 Bond Harry Fredk  
 10 Carter George  
 11 Clifford Charles William  
 12 Smith Archibald A  
 13 Rutland Misses  
 14 Yeates George  
 15 Goddard Arth. Roland Morgan  
 16 Beames Albert George  
 17 Marshall Miss  
 18 Tombs Charles Henry  
 19 Walter Herbt. Josph  
 20 Butler Alb. Sydney  
 21 Kidd George  
 22 Aston Frank

East side.

23 Smith Arthur James  
 24 Harris Mrs  
 25 Bellamy Mrs  
 26 Hancock Mrs  
 27 Matthews William Henry  
 28 Bromage Wm  
 29 Beames Mrs  
 30 Mace Albert John  
 31 Tovey James Henry  
 32 Adams Wm. Chas. G  
 33 Kirkland Hy  
 34 King Mrs  
 35 Pates Alb. Edwln  
 36 Evans Ernest Henry  
 37 Major Alfred  
 38 Arkell Alb. Geo  
 39 Organ Alfd. Ernest  
 40 Swain Ernest Noel  
 41 Gegg Robert William  
 42 Wheeler Alfd. Ernest  
 43 Denley Wltr  
 44 Browning Francis Thomas

**ALBERT STREET,** St. Peter's,  
 from 8 Tewkesbury road to Russell  
 street. MAP C 4.

West side.

3 Gibbons Wm.  
 4 Gould Thos. Hy

CHELT,

5 Gardner Wilfred  
 6 Drinkwater Miss  
 7 Burford Mrs. E  
 8 Drew Mrs  
 9 Cummings Charles Frederick  
 10 Greening Harry  
 11 Patton Rd  
 12 Tanner William H  
 13 Baldwin Thomas J  
 14 Roach Thos. Chas  
 15 Patrick Joseph  
 16 Williams Reginald  
 17 Clevely Geo  
 18 Jones Evan Rd  
 19 Grace Clement  
 20 Fryer Wm. Thos  
 21 Barlow Albert H  
 22 Little Henry  
 23 Hemmings John  
 Conn Alfd. Jas. baker (Albert ho)

East side.

24 Mason Richard J  
 25 Simpson Thos  
 26 Nottingham Albert William  
 27 Wakefield George J  
 28 Webb Alb. Jas  
 29 Meddings Mrs  
 30 Preston Edwd. Thos  
 31 Lea Fredk  
 32 Babbage Mrs  
 33 Lawrence Geo. Raymond V  
 34 Lawrence Rt  
 35 Turbyfield Mrs  
 36 Little David  
 37 Nind Frederick  
 38 Higgs Charles  
 39 Woollett Alb. Edwd  
 40 Compton Mrs. F. M

**ALBION PARADE.**

- See Market street.

**ALBION PLACE,** from 5 Albion  
 st. to 76 Winchcombe st. MAP C 5.  
 2 Thomas Chas  
 1 Hudman Thos

**ALBION SQUARE,** from 26  
 Albion st. MAP C 6.  
 (No thoroughfare.)

2 Ursell Edwd  
 3 Edwards Alb. Hy  
 4 Williams Hy  
 5 Critchley Thos  
 6 Webb Fredk

**ALBION STREET**, from 1 North pl. to 12 Hewlett st. Map C 6.

South-west side.

Conservative Club (E. C. Cornock, sec.) (Portland ho)  
Pritchard Miss (Pemberton)

..... here is Portland st .....

1 Brown Mrs. Eva, draper  
2 Smith Wm. S. coal mer  
2a, Hall Wilfred R  
3 Bath hotel, Fred D. Outhwaite  
4 Pate's Almshouses

Coliseum Theatre (H. G. Beard, proprietor)

5 & 6 Leopold F. B. confctnr  
7 & 8 Bloodworth & Son (Cheltenham) Ltd. forage mers  
9 Brunskill T. G. Ltd. wireless engnrs

.....here is Winchcombe st.....

13 Parsons Charles F., M.R.C.V.S. veterinary surgeon

13 Dartnall Maynard Leslie  
M.R.C.V.S. veterinary surgn

14 Clarke Frederick Arth. hair drsr  
15 Phipps William, wardrobe dealer

16 Robertson Chas. Edwd  
17 Tandy Wltr. Hadwen, electrl. engnr

17 Burton Mrs M  
18 & 19 Haines & Strange, motor car agts

18 Poulton H. Dean  
20 Chambers Fredk. J. who. chemist

..... here is Albion sq .....

26 Lodge Mrs  
27 Taylor's (A. H.) Butchers' Hide,

Skin, Fat & Wool Co. Ltd  
28 Tench Fredk. ticket writer

29 Miller Arth. boot repr  
30 Buffin Arnold T. fruitr

..... here is Gloucester pl .....

**Grosvenor place.**

4 Casey Miss  
5 Preston Miss Lily, private school  
7 Flowers Frank W

..... here is Sherborne pl .....

**CHELTENHAM ICE & COLD STORAGE CO. LTD.** cold storage

Smith Bros. timber mers  
Ryland Wm. Hy. (Quebec ho)

Cheltenham Rugby Football Athletic Ground

**St. Annes promenade.**

1 Summers Mrs. A. A. greengro  
Miles Alfred Ltd. lock-up garages

2 Petford Edwd. genl. stores  
3 Terry Eugene Edwd. grocer

4 Cook Percy Jn. butcher  
5 Vick Sydney, boot repr

6 Owen Albt. R. hairdrsr  
7 Cotterell F. & V. newsagts

8 Fletcher W. fishmng  
9 Hawker Gilbt

9 County Dairies Co. Ltd. dairy  
..... here is St. Annes rd .....

Bailey Edwd. M. (Berkeley villa)  
Smyth Hy. C. (Strathcona)

North-east side.

..... here is Berkeley st .....

St. John's Church Room  
..... here is Witcombe pl.....

St. John's Institute,  
Alfd. Wm. Venn, hon. sec

Biddle Arthur, builder  
St. John's School

71 Rennie Ernest, beer retir  
Soule Albt. Fredk. blacksmith

Wiggall Philip E. (Emlyn lodge)  
Dyer Edwd. Albt. (Roydon cot)

Boddy Herbt. genl. stores  
. here are St. James & Grosvenor sts.

77 National Deposit (Approved)  
Friendly Society (Hy. Messenger, sec.) (district office)

78a, Stocker Wm. Geo. confctnr  
78 Powell Miss

78 Window Display Co. Ltd. window dressers

... here is Highbury la .....

Smith Bros. timber mers. (garage)  
Registered Slaughter House

Albert Joinery Works (Smith Bros)  
Sims Motors, garage

Smith Sydney Jas. (Lea ho)  
Smith Sydney Jas. cycle agt

..... here is Grosvenor ter .....

Grosvenor Brewery inn, Wltr.  
W. Spragg

.... here is Grosvenor pl. south ....

86 Evans Miss K  
86 Evans Rd. greengro

87 Dodwell Wm. furniture dr  
.... here is Wellington passage....

Berkeley Arms P.H. Earl Cecil  
Woodman

Alexander Wm.H.G. (Arlingham)  
Jeffries Louis (Woodville)  
Roylance Miss (Roy Ville)  
Rutland Lionel Jas. (Alton)

Essex villas.

2 Minchin Aug

Park View villas.

1 Carter Leonard Chas  
2 Wall Jn. Wm. tobaccst

West side.

King Albert (Alexandra house)

Rochford terrace.

2 Savage Mrs  
3 Luckham Miss  
4 Bellamy Miss  
5 Skinner Jn. Pye  
6 Scott Mrs. A. M

Alexandra villas.

8 Hawketts Henry  
9 Hyett George  
10 Sewell Henry  
11 Wall Jn  
12 Williams Mrs  
13 Cross John Thomas  
14 Severn Miss

Husband Geoffery (Amberley)  
Driver Alfred John (Elston villa)

**ALEXANDRA VILLAS.**

See Alexandra street.

**ALFRED COTTAGES.**

See St. James's square.

**ALL SAINTS' ROAD**, from 142 Fairview road to Pittville Circus road. Map C 6.

East side.

1 Coles Misses  
5 Creed Albert James  
7 Thomas Ernest Edwin  
9 Smart Alfd. Mortimer  
11 Williams Arth. Edwd. gardener  
13 Benbow Hector Wm. plumber  
15 Hale Albert Samuel Spencer  
17 Begbie Miss  
19 Hawker Alfd. Chas  
21 Young Ernest Fredk  
23 Webb Frank  
Hall Miss (All Saints' cott)  
25 Purser Wm. Chas

89 Williams & Co. (Diggins & Kent, proprs.), cutlers  
Royal Vaults P.H. Trust Houses Ltd

90 & 91 Haines & Strange, motor car agts

Steel's Garages Ltd  
92a, Clarkson Hy

92 Child Mrs. Amelia  
93 Child Geo. Wm. hairdrsr

..... here is Winchcombe st.....

94 Stephens Rt. Giles  
95 Singleton & Son Ltd. outfitters

Crown Tap P.H. Sylvanus Windridge

Boreham Harry (Crown yard)  
96 Potts W. & Co. boot reprs

97 Claridge Mrs. M. E. confctnr  
99 Lamb Vaults P.H. Jn. A. Connelly

99 Lindsey Mrs. L  
100 Miles Alfd. Ltd. motor engineers & motor body builders. Tel. No. 2307

101 Sharpe & Fisher (1924) Ltd. wireless engnrs

101a, Poole Miss Winifred, fruitr  
Sharpe & Fisher (1924) Ltd. wall paper mers. See advert

102 Yeend Ernest M. watch mkr  
103 **SHARPE & FISHER (1924) LTD.** paint merchants. See advertisement

..... here is Pittville st.....

106 Cull Miss Annie F. confectioner  
107 Bird Wm. Edgar, boot repr

Christadelphian Meeting Room  
108 Criterion Temperance hotel, G. Banting

109 Burke Jn. wardrobe dlr

**ALEXANDRA STREET**, from 17

Princes terrace, Princes road, to 9 Park view, Albany road. MAP E E 5.

East side.

1 Weaver Miss  
2 Gutteridge George S

3a, Williams Ernest Geo  
3 Millard Wm. Arth

4 Williams Allan Jas  
5 Blake Arthur

6 Long Miss  
Lafford Mrs. (Credenville)

Harrison Jsph. (Whitkirk)

## ALL SAINTS' ROAD—continued.

- 27 Brown Miss  
29 Bailey Mrs. Ida  
31 Wilson George Thomas  
33 Shipton Joseph  
35 Rose Miss  
37 Smith Edwin  
Maisey Chas. A. (Harman villa)  
39 Fletcher Mrs. C  
41 Skinner Miss E. dressma  
43 Sly Mrs

... here is All Saints' Villas rd. ...

- Peel Mrs. (The Abbots)  
All Saints' Church  
Sims Tom (Inholmes cott)

## West side.

- 4 Halford Arthur Harold Dennis  
6 Simons Mrs  
8 Poytress Charles Henry  
10 Barton Mrs  
14 James Misses, dress makers  
16 Lawrence Cyril C. G  
18 Maisey Frederick Victor  
20 Cull Gilbt  
22 Hicks William Henry  
24 Stangoe John Howard  
26 Barlow Fredk. Thos  
28 Pearce Harry Barton  
30 Lee Geo. Alfd  
32 Bayliss Mrs  
34 Brownett Mrs  
36 Gwinnell Sidney George  
40 Wiggall Miss

Wilkinson Jas. P. (Dromore)  
Penman Madame, teacher of  
dancing (Dromore). See advert  
..... here is Winstonian rd .....

- Kilminster Misses (Heathfield)  
Hunt Rt Edwin (Hamilton)  
Heygate Rev. Canon Ambrose  
M.A. (Branksome)

- 52 Holmes Miss  
Radford Percy Jas. (Alberton)  
Fawn Frank (Ledstone)  
Allen Osborne H. J. (Alvista)  
Bishop Mrs. E. M. (Moncreiff)  
Bunker Edwd. Albt. (Campden)  
Jones Cecil Wm. (Corris)  
Tate Jsph. Geo. (Braunston)  
Bastin Geo. Hubert (Wallington)  
Bache Walt. (Eythorne)  
Woolcombe-Boyce Miss (Lynd-  
hurst)  
Clark Harry B. (Rossmoyn)

## Glenfall terrace.

- 6 Wilde Fras  
5 Court Miss  
4 Weaver Benjamin  
3 James Percy  
2 Earengy Mrs  
1 Booy Frank  
..... here is Selkirk st .....

Hume Mrs. (Glenfall lodge)

ALL SAINTS' TERRACE, from  
Churchill lodge, Hewlett road.  
MAP C 6.

## West side.

- 5 Johnsey Frank William  
7 Attwood Cecil Chas  
9 Francis Miss  
11 Messenger Henry Thomas  
13 King Frederick William  
15 Davis Miss  
17 Wood Rt  
19 Hale Ernest Geo  
21 Edwards Wm  
23 Tims Mrs  
25 Stevens Lionel  
27 Harding Morgan Christoph  
29 Noot Mrs  
31 Amery John  
33 Long Stephen Francis  
35 Wheeler Herbt. Gunton  
37 Day Mrs  
39 Spickernell Sydney Harry

## East side.

- 2 Ginman Mrs. A. H  
4 Carter Harry Dennis  
6 Keen Daniel, sign writer  
8 Cook Hy. Alfd  
10 Harlow Miss G  
12 Bowman Mrs  
14 Osman Frederick Edwin  
16 Hamlin Albt

ALL SAINTS' VILLAS ROAD,  
from All Saints' rd. MAP C 6.

- Johnstone Rev. Canon Philip Mar-  
maduke Cramer M.A. (vicar of  
All Saints', & surrogate) (All  
Saints' vicarage)  
Grainge Thomas John (Thames lo)  
Fieldwick Mrs. (Thirlwood)  
Goodwin Percy (Westfield)  
Roberts Miss (Hopesay)  
Holmes Mrs. (Homelea)  
Conder Miss (Longfleet)  
Derrett Chas. (Grey cott)

- Knight Henry Herbert (The Lodge)  
Horne Percy (Pen Isla)  
Somerset Miss (Raglan)  
Selfe Jas. Harold (Riverhead)  
Hill Harry (The Abbots cott)

ALLENFIELD ROAD, from  
Moorend Park road. MAP F F 6.  
Saunders Rt. Hy. (Hazel lea)  
Mortimer Edwd. (Ivy lodge)

## ALMA COTTAGES.

See Hatherley road; Hewlett place  
& Knapp road.

ALMA ROAD, from Hatherley  
road. MAP F F 4.

## West side.

- Smith Chas. Jas. (Hillview)  
Homer Rt. (Gwenardd)  
Bishop Alfd. Towers (Raydean)  
..... here is Railway bridge.....  
Coldicott J. G. (Wood Grange)  
Cook Miss (The Bungalow)

## East side.

- Tahourdin Misses (The Caravans)  
Thompson Edward (Alma cottage)  
... here is Borough boundary....  
(Remainder of houses are in  
Leckhampton.)

- James Wltr. (Ellasie)  
Lane Hy. greengro. (Alma Road  
gdns)  
Harding Geo. (The Anchorage)  
Grace Jsph. (Mayview)  
Hicks Capt. Gordon (Broseley)  
Organ Jn. farmer (Green farm)

ALSTONE AVENUE, from Arle  
rd. to Alstone la. MAP D D 4.

## East side.

- 2 Wilcox Jacob Thomas  
3 Bendall Miss  
4 Anderson Jsph  
5 Wells Percvl. Fredk  
6 Binmore Horace  
7 Trevett Mrs  
8 Dent Mrs  
10 Wilson Mrs. A  
11 Rutherford Andrew  
12 Robinson Sidney Fred  
13 Hallowell Albert Joseph  
14 Purcell Arth  
15 Siford John Henry  
16 Stevens Edwin Jn

- 17 Major Herbt. Rd  
18 Gilbert John  
19 Mundy Mrs  
20 Viles Ernest Jn  
21 Martin Regnld. Arth  
22 Allsop Henry William  
23 Parker Mrs  
24 Williams Alfred James  
25 Watts Wltr  
26 Alcock Fredk  
27 Wilson Mrs  
28 Pike Hy  
29 Drew John Charles  
30 Challenger Edward Frank  
31 Gwillim George Walter  
32 Mundy Mrs  
33 Rogers Wm  
34 Voyce John  
35 Fowler Mrs  
36 Scrivens Miss  
37 Butt Albt. F. W  
38 Edge Albt. Hy  
39 Smith Chas  
..... here is Alstone la .....

## West side.

- 40 Troughton John Kendrick  
41 Loveridge Sidney Earle  
42 Clark Mrs  
43 Jayne Wm. Gilbt  
44 James Albt  
45 Lewis Herbt  
46 Palmer Wm. Jas  
47 Probyn Frederick  
48 Mears Geo  
49 Jenkins Morley  
50 Jenkins Mrs  
51 Bushnell George Duncan  
53 Folley Thos. N  
54 Williams Isaac  
55 Mason William George  
Webb Wm. Gordon (St. Hubert's)  
Surman Wm. Jas. (Belvedere)  
Evans Geo. C. (Monaville)  
Phillips Raymond Herbt. King  
(Bromar)  
Brown William L. (Sunningdale)  
Squire Jn. Edwd. (Winston)  
Thomas David (Ashley)  
Smart John William (Clevedon)  
Stait Charles (Glanmire)  
Hicks Rt. Jn. (Nottwood)  
Weaver George (Eddington)  
Iddles Hubert Stanley (Rugby)  
Harvey Arthur (Maryville)  
Doel Mrs. (Coralynn)

ALSTONE AVENUE—continued.

## Pelham villas.

- 1 Ford Frederick Thomas  
2 Farthing Miss

Hancock Harold (Springfield)  
Snooke Hy. (Hazeldean)

ALSTONE CROFT, from Arle  
rd. to Alstone la. MAP D D 4.

East side.

- Birt Wm. (Newton)  
Wynn Mrs. (Blaisdon)  
1 Gale Wm. Geo  
2 Ives Mrs  
3 Lawton Mrs  
4 Walker Rt. Geo

## Pretoria terrace.

- 1 Parris Mrs  
2 Lippett Henry  
3 Davis Josiah George  
4 Lloyd Mrs  
5 Tomlin Wm. Rt  
7 Smith Harry  
8 Cooke Victor E. W  
9 Rogers Walter

Long Charles Philip (Longhope)  
Dimond Albert Wm. (Malvern view)

## Pretoria terrace.

- 10 Ward Leonard  
11 Newman Frederick

Turner Miss (Walford cottage)  
Davis Mrs. C. J. (The Cottage)  
Trickle Wltr. Hy. Arth. (Pettley  
cott)

Perry Mrs. L. (Laurel cott)  
East Alfd. Hy. (West cot)  
Richings Charles Hy. (Derby cot)

## Derrett's cottages.

- 1 Smith Jsph. Hy  
2 Smith Alfd. Jas  
3 Ford Harry  
4 Ford Wm  
5 Hobbs James  
6 Salter Arthur  
7 Batson Edward Henry

West side.

Harvey Alfd. J. (Cyntwell)  
Gapper Alfd. (Jesmond Dene)  
Drake Hy. (Crofton)  
Pettaway Wm

## Williams' cottages.

- 4 Giles Ernest  
3 Coulston Miss  
2 Jordan Mrs  
1 Blake Wm. Thos

## ALSTONE HOUSE.

See Six Chimney lane.

ALSTONE LANE, from Gloucester  
rd. to Brooklyn rd. MAP D D 4.

North side.

.....here is Alstone aven.....

## New's cottages.

- 1 Williams Wm. Archbld  
2 Williams Cecil  
3 Stevens Mrs

## St. John's cottages.

- 1 Green Harold  
2 Smith Alfd  
3 Humphries Alfred Thomas  
4 Harding Hy. Edmond  
5 Baldwin Charles  
6 Mahon Fredk. Jas

Marshall Albert, shopkeeper  
Marshall Frank (Vine cott)

..... here is Alstone croft .....

Morrall Miss P. (Phylnor)  
White Charles (Yew Tree cottage)  
Stubbs Geo. Hy. market gardener  
(Norton ho)

Savage Henry (Railway lodge)  
.... here is railway crossing ....

Belcher John, market gardener  
(Farm cottage)  
.... here is a path to Arle rd ....

Spicer Sidney (Brighton view)  
Lee Fredk. (The Haven)  
Rowbottom Wm. (Belmont)  
Blunsden Mrs. (Penharva)

South side.

- 1 Lewry Mrs. G  
2 Worthing Mrs  
3 Lucas Hy  
4 Ivin Mrs. L  
5 Elliot Wm. B  
.....here is Pates av.....

- 7 Digger Mrs  
8 Hodgkins Wm. Fredk  
9 Harris Wm  
10 East Colin  
11 Hopkins Wm. Jn

## Higgs' cottages.

- 4 Higgs Ernest  
5 Higgs George  
6 Stanton Mrs  
9 Callaghan Jeremiah

## Derby cottages.

- 1 Evans Harry Victor  
2 Paynter Mrs. F

## Brighton cottages.

- 1 Martin Harry  
2 Stubbs William Lennox

## Marion cottages.

- 1 Clifton Miss  
2 Ellard Mrs  
3 Mabson Miss Annie  
4 Hayling Albert Edward  
.... here is railway crossing ....  
Greenslade Mrs. H. W. (Westfield)  
.... here is Rowanfield rd ....  
Christ Church Junior School (mixed)

## Rose cottages.

- 1 Roberts Alfd  
2 Birt Mrs  
3 Jenkins Percy Harry

## Woodbine cottages.

- 1 Boote Jsph  
2 Jones Mrs

## Cyprus cottages.

- 1 Reynold's Thomas  
2 Pates Henry  
3 Kilby Mrs. L. C  
4 Stubbs Charles

Cook Mrs. M. A. market gardener  
(Sandfield ho)

Tawney John Thomas (Lucinea)  
Sindrey Wm. Perovl. market gar-  
dener (Lower Sandfield gdns)  
Smith Henry William, market gar-  
dener (The Shallows)

Rees Geo. T. M. fruit grower (Farm-  
ville)

Rees Jn. Chas. market gardener  
(Coversted)

Cooke Sidney Fitzroy, fruit grower  
(South bank)

AMBROSE PL. from Railway  
hotel, Ambrose street. MAP C 5.

- 1 Lee William Henry  
2 White Michael

AMBROSE STREET, St. James's  
sq. to 315 High st. MAP C 5.

West side.

- 1 & 2 Great Western Temperance  
Hotel (Victor Dymond, propr)  
3 Sibley Mrs. M. E  
4 Houghton William John  
5 Dodwell Wm. A  
6 Avery Chas  
7 Evans Wakefield B. picture dlr  
11 Trotter Fredk. Wm  
12 Bray Oswald K  
13 Dennis Chas. F. house furnisher  
14 Bailey C. & Son, salt mers  
15 Pratley Frank, fruiterer  
15 Pratley Hubert L.N.A.M. teacher  
of music  
16 & 17 Minett Harry Wltr. newsagt  
18 Dickins Chas. Ltd. who.  
tobaccnsts (regd. offices)  
..... here is New st .....
- 19 & 20 Little Old Man (The),  
herbalists  
21 Cotswold Clothing Club (F.  
Sacker, propr.), outfitters  
East side.  
..... here are St. George's sq. &  
Ambrose pl .....
- Railway Hotel (Mrs. A. M. Chumbley,  
proprtrss)

## ANDOVER PLACE.

See Lypiatt road.

ANDOVER ROAD, from Great  
Norwood street to St. Stephen's  
road. MAP E E 6.

South-east side.

Cooke Frank William, beer retailer

## Providence cottages.

- 2 Niblett Arth. Jas  
1 Saunders Edwd  
..... here is Painswick rd .....

## Painswick terrace.

- 4 Boyes Wilfred  
3 Clift Jas  
2 Turner Hy. Jn  
1 Gregory Albt. Edwd

Price Albt. dairyman  
Best Wm. Hy. (I. M. R. Best),  
ecclesiastical sculptor (Park studio  
and works)

..... here are Andover st., Park pl.  
& Tivoli rd . . . .

ANDOVER ROAD—continued.

**MANN & SON**, coal & coke merchants (Tivoli Coal Exchange).  
Tel. No. 2858. See advertisement  
..... here is Tivoli la .....

**Tivoli buildings.**

1, 2 & 3 Wilding B & Co. grocers  
4 Wagborne Frank, butcher  
4 Pearce Misses

**Tivoli place.**

1 Cottle Mrs. A. statnr. & post office  
2 Sewell Arth. Thos. corn mer  
3 Roberts Charles, beer retailer  
..... here is Tivoli st .....

5 Probert C. R. & Son, butchers  
6 & 7 Tivoli inn, Mrs. Lilian Rudman  
8 Attwood Alfd. Geo. boot repr  
8a, Instone Allan A. shopkpr  
9 Instone Allan A. (garage)  
10, 11 & 13 **MORRIS S. C. & SON LTD.** builders, decorators & sanitary engineers. T N 2922  
12 Brain Mrs. Emma, draper  
13 Morris Saml. Chas

..... here is Lypiatt st .....

19 Bramwell R. Lincoln, chartered accountant. Telephone No. 2366

20 Hayward George Hiam  
21 Williams Mrs  
22 Clark Harry Elias  
23 Marston Miss K. H. (head of division III junior school & kindergarten, Cheltenham Ladies' college)  
24 Jackson Frank Sefton  
..... here is Hatherly st .....

**Hatherley villas,**

1 Morris Charles William  
2 Arnold Frederick William  
4 Marchant S. bldr  
4 Marchant Miss E. M  
4 Frye Colin Michl  
5 Rootham Mrs. H. E. A  
.... here is St. Stephen's rd ....

**North-west side.**

here are Casino pl. & Painswick rd  
Worgan Tom F. car hire service (garage)

Jones Bertie Christphr. (Blandford villa)

Davis Fredk. Chas. motor engr  
Griffin Fredk. J. bldr. (workshop)  
13 Chambers Mrs

.. here are Andover st. & Park pl ..  
Malsom Harry, cars for hire

..... here is road to Lypiatt & Suffolk rds .....

Stockley Miss C. A. (Ryarsh)  
.. here are Tivoli circus & path to Lypiatt rd ..

Straker Mrs. C. M. (Crofton)  
Hailstone Mrs. W. (Ridgeway)  
Suteh Rev. Ronald Huntley M.A. (vicar of St. Stephen's) (St. Stephen's vicarage)  
Meek Chas. (St. Edmund's)  
Johnson Mrs. M. (Villa Marengo)  
Beckingsale Douglas E. (Bransleigh)  
Green Vincent A. (Inkerman cott)

**ANDOVER STREET**, from 10 Ashford road to 66 Suffolk road. MAP E E 5.

1 Horliek James, boot repairer  
2 Hoskins Arth  
3 Wakefield Ernest Theodore  
4 Lane Alfd. Harry  
5 Gwilliam Jsph. Hy  
6 Ford Mrs. E  
7 Kidd Wm. Jas  
8 Fowles Mrs  
9 Mitchell Mrs. Gertrude  
10 Butler Edwd. Jas  
11 Troughton Wilfrid John  
12 Caines Wltr. Jn

..... here is Andover rd .....

14 Ballinger Albert  
15 Nind Mrs  
16 Sallis Jn  
Painswick Garage (W. J. Martin, proprietor), taxi proprietor; cars for hire. Phone 4363

**ANGEL ROW**, from 30 Fairview road. MAP C 6.

1 Cole Hy  
2 Leach Mrs  
3 Stephens Robert  
4 Ferrier Mrs  
5 Hopkins Benj

**ANGLE VILLAS.**

See Gratton road.

**APSLEY COTTAGES.**

See London road, Charlton Kings.

**ARCADE (THE)**, from 105 High st. to 15 Winchcomb est. MAP C 6  
Peacock's, bazaar  
Spier & Co. drapers

**ARGYLE PLACE.**

See Grafton road.

**ARGYLE VILLAS.**

See Grafton road.

**ARGYLL ROAD**, from Keynsham road to Old Bath road. MAP D 6  
Yeend Ernest Marchant (Egremont)  
Colwell Gilbt. Ridsdale (Goldencrest)  
Stone Mrs. M. (Solway)  
Gale Hy. Jn. Wm. (The Hedgerows)

**ARK COTTAGES.**

See Pillely lane.

**ARLE**, from Tewkesbury road to Hesters way. MAP C C 2.

West side.

Lewis John Becket (Waldrist)

**Arle cottages.**

8 Stephens Mrs. F. G. tobecnst  
7 Wise George William  
6 Sutton Thomas Charles  
5 Sutton Frederick  
4 Short Edward Ellis  
3 Bromage Percival Frank  
2 Stephens Hubert Jesse  
1 East Miss A

Wood Gershom (Arle farm)

Young Wm. (Arle Farm cott)

Denne Lt.-Col. Richard William

Arthur (Arle house)

Lyons Mrs. (Arle House lodge)

**Old School house.**

1 Ireland Ernest  
2 Hughes Wm. F  
3 Cripps Wm. Hy

Joynes Thomas (Arle House cottage)

East side.

Stanley Chas. (Arle End)

Greening Arth. (Halton)

..... here is Arle rd .....

Voice Arth. (Yew cott)

Fuller Geo. A. (Warren)

Pearl Albt. Jas. (1 Bank cotts)

Johnson Geo. (2 Bank cotts)

Wasley Jas. Ralph, market gardener (Arle gardens)

Allen James (The Woodbines)

Arle Post Office (Miss Olive Allen, sub-postmistress)

Humphries Miss E. M. (The Rose Trees)

Fletcher Chas. (1 Browns cotts)

Mullis Ernest (2 Browns cotts)

**Tanners cottages.**

1 Jefferies Mrs  
2 Ralph Thos. Ernest  
3 Evans Ernest Fredk. bldr

Booth Stephen (Box cottage)

..... here is Tanners la .....

Bettridge Chas. E. (Woodbine cott)

Booth Jn. Wm. D. (Elmhurst)

Reville Jn. Thos. (1 Yew Tree cotts)

Hill Geo. Benj. (2 Yew Tree cotts)

Blake Roger (St. Dye)

Clifford Lewis Edwd. N. (Mayfair)

Bryan Geo. Hy. (The Brooklands)

Peacey Aug. decrtr. (1 The Nest)

Peacey Saml. (2 The Nest)

Bowd Wm. Chas. market gardener (Yvonne gdns)

**ARLE COTTAGES.**

See Arle.

**ARLE DRIVE**, from Arle road to Alstone lane. MAP D D 4.

East side.

Holborrow Frank Chas. (Chudleigh)

Neale Bertram Jn. (Sandhurst)

Boy Horace (Gwenvilla)

Davis Herbt. Jn. (Cleveland)

West side.

Russell Wltr. S. (Craig-Ny-Baa)

Lewis Eras. Chas. (Haytor)

Waite Fredk. L. (Clevedonia)

Weaver Wltr. C. (Kilmington)

Ringham Hy. B. (Kingsley)

Knott Horace (Norbreck)

James Ernest (Shawgreen)

**ARLE ROAD**, from 27 Gloucester road to Arle. MAP D D 4.

North side.

Taylor Wm. (2 Elm cotts)

**Sandfield place.**

- 1 Waive Edwin Thomas, farmer
- 2 Salter Mrs

**Avenue villas.**

- 1 Stiling Frederick William
- 2 Malvern Arthur Henry

Turner Percy (Old Orchards)  
Newman Wm. (Chesterton)  
Noble Cecil J. (St. Davids)  
Jones H. W. (Earlswold)  
Poole Miss (Phylmar)  
Thompson Amos Jn. (Robinswood)  
.....here is Six Chimney la.....

Such Chas. Barrington  
Barnham Geo. (Marlborough Holme)  
Reece Morgan (Lyndhurst)  
Ward Gilbt. (Stadacona)  
Paish Herbt. (Paisley)  
Hawkins Wm. (Raymond villa)  
Bliss G. (Sandfield villa)  
Bliss Albt. Edwd. (Sunnydown)  
Richmond Albin Geo. (Clare villa)  
Slatter Albt. (Nindfield)  
Thompson Mrs. (Kenn-West)  
Cook Leslie F. (The Cedars)  
Tarrent Rt. fruit grower (Brookdale)  
Flint Alfd. G. (Lonsdale)  
Challenger Wm. Thos. (Langley cott)  
.. here is entrance to L.M. & S.R.  
goods yard ..  
.... here road crosses railway .....

Borough of Cheltenham Destructor  
& Slab Factory  
Sindrey Frederick George, market  
gardener (Chelt gardens)  
Sindrey Miss Hilda, market gardener  
(Brooklyn gardens)  
Skinner Edwd. Lawrence (Dunscott)  
Artus Geo. Edwd. (2 Arle mill)  
Borrows Cyril Edwd. (The Mill ho)  
Taylor Chas. (The Mill ho)  
Brown Jn. R. farmer (Arle Court frm)  
Cox George Bertie, market gardener  
(The Gables)  
Stevens Percvl. J. (The White ho)  
..... here is Arle .....

South side.

..... here is Alstone aven .....

Deeks Fras. Tom (Nosscroft)  
Wakefield William (Ferndale)  
White Geo. (Sunnyside)  
Cooke James William Thomas,  
market gardener (Fleetwood)  
..... here is Alstone croft .....

Norfolk Fred (Alltercham)  
Pearce Clement (Ferguslie)  
Forster Mrs. (Dalveen)  
Binmore Mrs. (West-Hooe)  
Boyd Jn. Wm. (Avoca)  
Dale Ernest (Haven)  
Forster Jn. (Strathyre)  
Thomas Geo. (Jubilee)  
Barker Wltr. (Wentworth)  
Hawker Mrs. (Jalna)

.... here road crosses railway ....  
Smith Alex. A. market gardener (Arle  
gdns)

.... here is path to Alstone la ....  
Bellamy Jsph. (Belmont)  
Cousins Harry J. (Evenlode)  
Bowd David Arth. (Betta)  
..... here is Arle drive .....

Ball Leslie R. (Nerimond)  
Blewitt Edwd. (Wenallt)  
Boulton Mrs. (Coverack)  
Mitchell Chas. (Norwich bungalow)  
Bellamy Mrs. F. E. market gardener  
(Brighton gdns)  
Clift Maj. Jn. G. N. (The Garden cot)  
Cook Edwin Geo. market gardener  
(Merryville)  
Cook Edwin Wm. plumber (Merry-  
ville)

..... here is Brooklyn rd .....

Court Joseph William Charles,  
market gardener (Ashley gardens)  
Smith Ernest L. (Chestnut Tree ho)  
Spinks Chas. Wm. (1 Brown's cotts)  
Bray Geo. (2 Brown's cotts)

**ARTINGTON VILLAS.**

See Cleeve View road.

**ASHFORD ROAD**, from Tivoli road to Norwood rd. MAP E E 5.

North-west side.

- 2 Langdale Miss
- 4 Aston Mrs. Clifford

6 Saunders Miss

..... here is Park pl .....

8 Malone Harry Lockland

..... here is Andover st .....

10 Foster Hy. Freeman

14 Barrett Mrs

16 Leach Mrs

18 Martyn Harry Frank

20 Paultey Legge J.P

22 Howlett Mrs

24 Cypher Percy Edwd

26 May Geo. Morgan

28 Hooper Miss A. E

28 Munell Miss E. G

..... here is Painswick rd .....

30 Parry Fras. Philip

South-west side.

1 Rogerson Arth

.....here is Park pl.....

5 Davey Wm

7 James Mrs

9 Gardiner Chas. Irving M.A

11 Moore Willoughby Jas. jun

.....here is Painswick rd.....

13 West Mrs

15 Attwood Albt. Edwd

..... here is Gratton rd .....

**ASHLEY COTTAGES.**

See Croft road.

**ASHLEY PLACE.**

See Horsefair st. Charlton Kings.

**ASHLEY ROAD**, Battledown,  
from Stanley road to Greenway  
lane. MAP C 8.

East side.

Donne Mrs. L. (Beechwood)

Smith Mrs. A. (Battledown ho)

Bond Jn. Stuart M.A. (assistant  
master Cheltenham college) (Toyn-  
ton)

Myrne Harold Jas. (Battledown  
manor)

Swinscow T. W. (Ashley rise)

Mews Ewan (Oakfield)

West side.

Hawkins Geo. A. (Ashley ho)

Ashburner Lt.-Col. H. W., D.S.O.  
(Silfox)

..... here is Birchley rd .....

Le Marchant Maj. O. C. (Charlton  
manor)

**ASHLEY VILLAS.**

See London road, Charlton Kings.

**ASHLING VILLAS.**

See High street.

**ASQUITH ROAD**, from Churchill road. MAP E 7.

North-west side.

**Hillview terrace.**

- 1 Henshall Walter Edward
- 2 Brown Edwin Thos
- 3 Millard Mrs. J. A
- 4 Pickering Edmund Thomas
- 5 Cooper Mrs
- 6 Spink William Edward
- 7 Collett Frank George
- 8 Brown Mrs
- 9 Stevens Arth. electrol. engr
- 10 Hewinson Miss
- 11 Preston Charles Edward
- 12 James Harold Oliver
- 13 Lloyd Albert Edward

South-east side.

- 1 Jones Jn. shopkpr
- 2 Perry William
- 3 Richings William Alfred
- 4 Slade Ernest
- 5 Evans Leslie Norman
- 6 Slade Miss
- 7 Biek Mrs
- 8 Hannis Dennis
- 9 Woodward Jas. Albt. watch repr
- 9 Patrick Mrs. K
- 10 Kimber Stanley Wm
- 11 Wiggins William
- Johnston Wm. (Naunton bank)

**ASTON VILLAS.**

See Lyefield rd. west, Charlton Kings.

**ATLAS COTTAGES.**

See Ryeworth rd. Charlton Kings.

**AVENALL'S PARADE**, from Sandford Mill road to Old Bath road. MAP D 6.

- 1 Webb Frank
- 2 Rainbow John
- 3 Fowler William Charles
- 4 Prust Lionel Chas
- 6 Organ Mrs

**AVENUE (THE)**, Charlton Kings,  
from Moored road. MAP E 7.  
West side.

Morley Donald Ewart (Penn Lea)  
Gabb Harry Escott (Heathfield)  
Jones Horace F

**AVENUE VILLAS.**

See Arle road.

**BACK ALBERT PLACE**, from  
Selkirk street. MAP C 6.

Albert Garage (Lloyd Merrett, propr.),  
motor engns

**BACK MONTPELLIER TER.**  
from Bath road to Suffolk square.  
MAP D 5, D 6.

.. here are Montpellier gro., villas &  
retreat ....

Fletcher Fredk. Wm. (Boswell cott)  
Meddings Harold Thos. (Montpellier  
cott)

.... here is Suffolk parade ....

Brown Wm. Hy. (Hazelhurst)  
Smithers Geo. lending library

..... here is Suffolk sq .....  
..... here is Montpellier ter .....

**BADGEWORTH ROAD**, from  
Gloucester road. MAP F F 2.

South side.

Laverton Fredk. (Omaha)  
Wilson F. Lambert (The Croft)  
Bennett Wltr. T. (Michael Dene)  
Beasley Edwin (Sunny Brae)

North side.

Morris Miss (Wayside)  
Drew Wm. Horace White (Bella  
Vista)

**BAFFORD LANE**, Charlton Kings,  
from Cirencester rd. MAP E 8.

(No thoroughfare.)

South side.

Turner David L. (Cliftonville)  
Turner Miss Hester Creighton,  
dressma. (Cliftonville)

**Endfield cottages.**

- 1 Bloodworth Mrs
- 2 Griffin Jas
- 3 Brunsdon Albt
- 4 Barnes Mrs

Large Jas. (Arworth)

**Weethley cottages.**

- 1 Williams Wm. Edgar
- 2 Protherough David
- Hopton Cecil Wm. (Bafford-  
ville)

**Bafford terrace.**

- 1 Beames Mrs
- 3 Print Geo
- 4 Taylor Thos
- 5 Butler Tom
- 6 Wyatt Gilbt. Watson
- 7 Robinson Mrs. M
- 8 Strickland & Hopton, dectrs
- 8 Strickland Geo. Thos
- 8 Strickland Mrs. M. F. nurse

Chamberlain Mrs. (Yew Tree cott)  
Day-Lewis Cecil B.A. (Box cott)  
Hopcraft Edwd. (Bafford cott)  
Hawkins Josph. G., J.P. (Bafford end)  
Gardner Edwin C. (2 Bafford end)

North side.

Costley-White Ernest (Bafford croft)  
Whitehouse Harry (Bafford lodge)  
Bourton Frank H. (Beech cott)  
Burton Brig.-Gen. Regnld. Geo.  
(Bafford grange)  
Holborrow Harry, farmer (Bafford  
farm)

**BAFFORD TERRACE.**

See Bafford la. Charlton Kings.

**BAKER STREET**, from 156 Swin-  
don road to 13 Russell street.  
MAP C 4.

East side.

- 1 Attwood Charles William
- 3 Green Ernest A
- 5 Drew Chas
- 7 Coveney Mrs. Alice
- 9 Green Alfd
- 11 Grinham John Stephen
- 13 James Wltr. Wm. watch mkr
- 15 Mitchell Chas
- 17 Webb Thos

West side.

- Baker Street Institute  
8 O'Brien Sidney, bldr  
10 James William J  
12 Hall William E  
14 Cummings William  
16 Stroud-Drinkwater Frederick J

**BALCARRAS ROAD**, Charlton  
Kings, from East End road.  
MAP D 9.

McLaren Ronald (Wagers court)  
Bowers Basil Albt. M.A. (Rossett)  
Walker Mrs. (Starmys cott)  
Smith Misses (Balcarras cott)  
MacVicar Miss (Balcarras ho)  
Cullis Wm. Hubert (Balcarras court)  
Holder Chas. Edwd. farmer (Ash-  
grove farm)  
Boughy Mrs. H. M. (Wayside)

**BANK CHAMBERS.**

See Montpellier walk.

**BANK COTTAGES.**

See Arle; High street, Prestbury &  
Ryeworth road, Charlton Kings.

**BANK TERRACE.**

See Cudnall st. Charlton Kings.

**BARRETT'S MILL LANE**, from  
432 High street. MAP C 6.

West side.

..... here is Vernon pl .....

East side.

Hawker Chas. (Mill cott)  
Built-Leonard Ernest G. printer  
(wareho.) (Barrett's mill)

**BATH PARADE**, from 40 Bath  
road to College road. MAP D 6.

North side.

- 1 Rainger C. H. Ltd. bldrs
- 2 Bowles Albert George
- 3 Pinchin Edwd. Ernest
- 4 Tomkinson Miss
- 5 Clutterbuck Mrs
- 6 Townsend Miss
- 6 Daffurn Kenneth Chas
- 7 Crook Harry Edwin
- 8 Clemens Regnld I

9 Moore Ernest W  
Moore E. W. & W. J. builders.  
See advertisement

**Albert cottages.**

- 1 Davis Cyril Geo
- 2 Collins James Alfred
- 3 Harrison Mrs
- 4 Pattinson Geo. Hy

Whiting Mrs. D. nursing home  
(Rosehurst)

.. here is entrance to Sandford pk..  
Sheppard Montague E. J. (The Nest)  
Steward Jn. P. (The Nest)  
Richards Jn. Edwin (Broseley)  
Hooper Miss Emily (Harberton)  
Gurney Mrs. (Nazeby)  
Woodard Misses (Petworth)  
Gummer John (Hardwicke)  
Salvation Army Headquarters (Major  
Elizabeth Keaney, commanding  
officer in charge) (Hereford house).  
Phone, Cheltenham 3412

Borton Mrs. (Lonsdale)  
Fowles Fitzroy (Merestones)  
Earee Miss E. A. (Aliwal)  
Hawkins Owen (Posilipo)  
Kibble Ernest (Ashby)  
Baker Fredk. Wm. J. (Sunny Croft)  
..... here is College rd .....

South side.

**Blenheim place.**

- 4 Smith Mrs. F. O
- 5 Andrews Mrs. C. B
- 6 Lacey Joseph Henry
- 7 Lucy George Edgar

Barnfield Hy. Chas. (Aston lodge)

..... here is St. Luke's pl .....

Adey Jn. E. dectr. (Angle ho)  
Short Frederick Wm. (Lexden)  
14 Chinn Wm. Leslie  
16, 17 & 18 Chinn Bros. Garages Ltd.

- motor car garages
- 19 Fowles Regnld. Fitzroy
  - 20 Martin Regnld. Josph
  - 21 Darke Wm. Jn
  - 22 Willey Mrs
  - 23 Fruin Mrs
  - 23 Fruin Miss K. corset mkr
  - 24 Haines Mrs
  - 25 Chandler Mrs

Established over 50 Years.

Telephone : Cheltenham  
3267.

# D. L. TURNER & SONS,

*Builders & Sanitary Engineers,  
:: High-class Decorators. ::*

**HOUSE REPAIRS in all its branches.**

## Cardiff House, 191 Bath Road, CHELTENHAM.

**BATH ROAD**, from 417 High st. to  
Leckhampton rd. Map C6, D6, E6.

West side.

1 Strand Ladies Club (The)

5 & 7 **BEDDARD & HAMLEN**  
**LTD.** cycle agents, perambu-  
lator specialists & sports  
outfitters. T N 4522

7 & 9 Tibbles Motors Ltd.  
(showrooms)

..... here is Bath st .....

11 Morgan Harold, refrshmnt. rms

13 Trace Norman H. books

13 Keane Rt

15 Francis Mrs. Annie, confctnr

15 Young Geo. Wm

19 Dodwell Jack W. F

23 Bath Road Tyre Factors, motor  
tyre fctrs

25 Barnes Mrs. L. H. upholsterer

27 Wicliffe Motor Co. Ltd. motor  
engnrs

29 & 31 Boulton R. L. & Sons,  
sculptors

33 Lawrence F. T. H. plumber

33 King Fredk. Wm. antique dlr

35 Wynn & Colson, coach painters

35 Ash Gilbt. E. radio engnr

35 Eaketts A.H. sheet metal worker

37 The Park Cafe (Miss R. Mills,  
proprietress), confctnrs

39 Salvation Army Citadel (Maj.  
Eliz. Keaney, commanding  
officer in charge)

41 Bird Leonard

41 Edgington Rt. Hy

43 Willis Mrs. Eliz. J

45 Brady Capt. Thos

47 Hudson Thos

49 Spa Swimming Bath (Municipal)  
(T. Hudson N.A.B.S. supt)

51 Spa Medical Baths (T. Hudson  
C.S.M.M.G., B.P.A. supt)

55 Eece Herbt. fruitr

..... here is Oriel rd .....

57 Poole Mrs. M. E

59 Smith Miss J. M

61 Watts Mrs. E. aparts

65 Berry Mrs

67 Dewe Mrs. N. aparts

69 Rossignol Mademoiselle

71 Dawes Mrs

73 Roe Miss

75 Cox & Dyke Misses, ladies' hair-  
drssrs

77 Haden Wm. Hy. dentist

81 Bradford Rev. Wm. J., M.A

81a. Thorley Miss

81a, Tinnion Miss

83 Oriel School (Misses Jewell,  
principals)

85 Hare Fredk. Wm. aparts

87 Lansdown Mrs

89 Wilkins Mrs. A. F

89 Lloyd-Baker Lt.-Col. A. B. Ll.  
D.S.O., T.D., M.A., D.L., J.P.  
(assistant master Cheltenham  
college)

.... here is Montpellier drive ....

93 Taylor Sir Eric Stuart, bart.  
O.B.E., M.A., M.D.Cantab.,  
M.R.C.P.Lond. physen

95 The Langton Hotel (Paym-  
Commr. Cyril J. Thornton  
R.N. (ret.), propr)

..... here are Montpellier &  
Back Montpellier ters .....

97, 99 & 101 Home for the Aged  
Poor, Orphans & Deserted  
Children (Sister Mary Joseph,  
superior)

103 Leeming Arnold F.R.C.S.Edin.,  
M.B., B.S.Lond. surgn

103 Leeming & Darlington, surgns

105 IrvingMadameEthel, girls' school  
107 Wright C. E., M.A

..... here is Suffolk rd .....

113 James Ben

115 Peel Laurence Rt

117 Lipson Danl. L., M.A., J.P

119 Townsend Leslie Chas. café

121 Martin Thos. Hy. watch repr

123 Giles Misses

125 Giles Chas. bldr

127 Stancombe Cyril Alfd. fruitr

129 Pittville Radio & Electrical  
Supplies (The), radio supplies  
dlrs

..... here is Victoria pl .....

131 Mudway Chas. M. butcher

133 Atkins Herbt. Fras. dairymn

135 Harrison Leslie, confctnr

135 Hill Fredk. Jas

137 Barrett W. G. outfitter

139 Dolman Pharmacy (The), chem-  
ists

143 Burrows Albt. insur. agt

145 Jephson Cecil R. B. shopkpr

147 Ballinger Archbld. Hy. hairdrsr

149 Gloucester Co-operative & In-  
dustrial Society Ltd. (butchers'  
department)

151 Lord Miss Agnes, draper

..... here is Bath ter .....

153 Ride W. & Co. Ltd. corn mer-  
chants. See advertisement

153 Payne Clarence Alex

155 Shelley Mrs. A. H. ladies'  
hairdrsr

157 Little Miss Florence, greengro

159 Eastmans Ltd. butchers

159 Pearce Jn

161 Cripps Rd. baker

..... here is Upper Bath st .....

163 Roberts Eric Chas. grocer

165 Leat Cameron Earle, newsagt

167 Exmouth Arms P.H. Wm. Jn.  
Woodhouse



BATH ROAD—continued.

167 Exmouth Bowling Club (Frank Bell, see)

..... here is St. Philips st .....

177 Dix Mrs. E. B

179 Harvey Mrs. F. E

181 Wearwell Shoe Service, boot reprs

183 Critchley Saml. furniture dlr

185 Dunstall Mrs

187 Gibbons Fredk. Aug

189 Millard Arth. dairyman

..... here is Suffolk st .....

191 Turner D. L. &amp; Sons, builders.

See advertisement

191 Turner David Lewis

193 Northam Frank

195 Meanwell Chas. Wm

197 Herboldt Arth. August

199 Bedwell Fredk. Jn

201 Granville H. J. antique furniture dlr

203 Granville Hy. Jn

..... here is Grafton rd. ....

205 Knight Mrs. Emma

207 Worsfold Wm. J

209 Denley Mrs. F

211 Fletcher Chas. Fredk

213 Stanton Edwin, laundry

215 Sheppard Regld. Ferris, confetr

217 Quinton Sydney Jas. wireless dlr

219 Blake J. &amp; E. grocers

.... here are Norwood &amp; Shurdington roads .....

.... here is Leckhampton rd ....

East side.

2 Williams &amp; Co. butchers

2 Arkell Cecil

4 Edwards Herbt. tailor

8 Whiting Rt. Ezra, hairdrsr

10 Crown &amp; Cushion P.H. Chas. Bernard Hawkins

..... here is Vernon pl .....

12 to 22 Reed &amp; Patterson (Cheltenham) Ltd. motor engnrs

24 to 28 Ebdon's Automobiles Ltd. motor car dlr

.... entrance to Sandford Park ....

36 Shenton's Shoe Repairing Factory Ltd

..... here is Bath par .....

44 Cheltenham Window Cleaning Co. (The) (M. B. Knight, propr.)

44 Knight Mrs. M. B. dressmkr

46 &amp; 52 Hales Mrs. G. E. aparts

54 Frewin Arnold K

56 Willey Miss

..... here is Sandford st .....

58 Bassett Bros. boot reprs

60 Sheppard Arth. Wm. insur. agt

62 Holyoake J. C. &amp; Sons, confctnrs

64 Matthews Alfd. Edwin, dairy

66 Jenkins Jack, hairdrsr

68 Bath tavern, Mrs. Blanche Cheshire

..... here is Belmore pl .....

70 Bell inn, Dan Lapper

72 SUZETTE, gown specialist. Tel. No. 4125

72 Hooker Mrs. E. L

74 Moore E. A. &amp; W. J. coal merchants. See advertisement

..... here is Eaton pl .....

76 Baldwin Mrs. Fredk. antique dlr

78 Holyoake J. C. &amp; Sons, statnrs

80 Crisp Edgar

82 St. Luke's Parish Hall

84 Jackson Jas. tobecnst

86 Jackson Jas. confctnr

..... here is Oriel walk .....

88 Taylor Frank

90 Nassau Mrs. D'Arcy

90 Motherwell Mrs. E. M

92 Robinson Wilfred, secondhand booksllr

Telephone : Cheltenham 4980

Telephone : Cheltenham 4980

**LORD & CO.**

(W. LORD, W. E. PURNELL and E. M. TANNER)

*House, Land & Estate Agents*

MORTGAGES ARRANGED

AGENTS FOR LEADING INSURANCE OFFICES

**98 BATH ROAD - CHELTENHAM**

94 LLOYD &amp; GREGORYS (The College Pharmacy), CHEMISTS. Telephone No. 2430

94 Holloway Alfd. Jn

..... here is St. Luke's rd .....

96 Belmore house.

Bannister Miss

Palmer A. Mountain-

Dyson Mrs

Hall Mrs. C. caretaker

98 Lismore house.

Bibby W. Ascroft

LORD &amp; CO. house &amp; estate agents. Telephone, CHELTENHAM 4980. See advert

100 Mersea house.

Bartlett Miss

Cull Chas

102 Glover Miss

102 Edwards Lieut. Roy B., R.N. (ret)

102 Clancy Jas

104 South house.

(flat 1) Wiggins Geo. Wm

(flat 3) Lees Mrs. E

(flat 4) Walker Ernest

(flat 5) Standing Miss

(flat 6) Blackwell Harold C

(flat 7) Brinkworth Mrs. K.

(flat 8) Goodacre Miss

(basement) Widdows Fredk

106 Parkyn Miss

108 (flat 1) Davy Mrs. M

108 (flat 2) Eadie Ju. Harold W

108 Clapham Martin V

108 Bridgman Wm. Hy. caretaker

110 Newman Cecil Victor

Paragon Garage

112 Fruin Jas. Stanley

**BATH ROAD**—continued.

- 116 Gosling Frank Edmond  
 118 British Legion (Cheltenham branch) (Maj. H. S. L. Wolley, hon. sec.) (headquarters)  
 118 Howes Mrs. caretaker  
 120 Clauss Paul R. M.A.  
 122 Geeson Oliver  
 124 Leeson Chas. Herbt  
 124 Ryves, Brice, Leeson & Co. Ltd. pubhshrs  
 126 Jones Mrs  
 128 Clark Hy. P  
 130 Maslin Jn  
 132 Gegg Miss I. M  
 136 Coates David  
 ..... here is Paragon ter .....  
 Cheltenham College Officers' Training Corps (Maj. J. R. Holland, commanding officer)  
 ..... here is Sandford rd .....  
 Cheltenham College (Rd. V. H. Roseveare M.C., M.A. head master; Jas. Eyre M.A. bursar)  
 Todd Sidney Herbt. (Cheltenham College lodge)  
 ..... here is Thirlestaine rd. ....  
 Fenwick Thos. FitzRoy Phillipps M.A. (Thirlestaine ho)  
 Berger Col. Arthur (Karenza)  
 Kohler Miss E. K. (The Cottage, Karenza)  
 Winter Wlfr. Jas. (Karenza lodge).  
 ..... here is Kew pl .....  
 140 King William P.H. Saml. Fras. Williams  
 142 Williams A. & Co. cycle engnrs  
 142 White Wilfrid  
 144 Fisher Wm. R. confctnr  
 148 Ingram Jsph. Hy. boot mkr  
 148 Gospel Mission Room  
 150 Blake & Co. (Outfitters) Ltd. butchers' outfitters  
 150 Thirlestaine Garage (W. B. Evans propr.)  
 ..... here is Clare st .....  
 158 Gloucester Co-operative & Industrial Society Ltd  
 160 James Leigh, butcher  
 162 & 164 Court Chas. greengro  
 166 Hill Albt. fried fish shop  
 168 Mason George J. Ltd. provsn. mers  
 170 Rolfe Wm. Aug. baker

- 172 Lord Miss Agnes, draper  
 174 Trenhaile Wm. S. undertaker  
 176 Jones Miss Catherine, home made cakes  
 178 Jones Miss C  
 180 Newman & Son, ironmngrs  
 182 King's Arms P.H. Fredk. Smith  
 184 Stephens Fredk. G. butcher  
 ..... here are Naunton par. & Exmouth st .....  
 186 Singleton & Son Ltd. outfitters  
 186 Maunder Wm. Jn  
 188 Burton J. & Sons Ltd. grocers  
 188 Williams Alfd  
 190 Star Tea Co. Ltd. grocers  
 192 Caudle J. & Sons, boot mkr  
 194 Owen Arth. confctnr  
 196 Jakeway Miss Ivy, newsagt  
 198 Winters C. S. & Son, fishmngrs  
 200 Skinner Hector L. boot retr  
 200 Mugford Miss  
 202 Shepherd Max, grocer  
 204 Downham A. H. & D. butchers  
 206 Barrett Theo. J. greengros  
 208 Ten Bells inn, Jn. Hy. Holland  
 210 & 212 Shll Miss Olive, draper  
 214 Pantom Mrs. Alice M. tobecnst  
 216 Thompson Geo. Wlfr. hairdrrsr  
 ..... here is Hermitage st .....  
 218 **LAWRENCE'S BOOT STORES**, boot repairers  
 220 Loveridge D. I. greengro  
 222 Fletcher Chas. Fredk. fishmngnr  
 224 Swallow Wm. Jn. B. baker  
 226 Coole Gilbey, ironmngnr  
 228 West Frank, greengro  
 230 Bastin F. H. & Son, wireless supplies dlrs. See advert  
 232 Five Alls inn, Arth. Wm. Doane  
 ..... here is Francis st .....  
 234 Lloyds Bank Ltd. (sub-branch) (R. B. Seaton, manager)  
 234 Taynton T. H  
 236 Whiting C. W. & Sons, pork butchers  
 242 Ye Olde Browne Jugge P.H. Regnld. Woolridge  
 244 Leckhampton Pharmacy (The), chemists  
 246 Stevens & Co. coal order office  
 246 Moorend Post, M.O. & Telegraph Office (Arth. Walkley, sub-postmaster)  
 246 Walkley Arth  
 248 Shoemith Geo. Wm. dairy

- 248 Poyall Mrs. A  
 250 Young Ernest, grocer  
 252 Young Rt. nurseryman  
 ..... here are Langdon & Leckhampton roads .....  
**BATH STREET**, from Cambray place to 11 Bath road. MAP C 6.  
 North side.  
 1 Hamilton's Servants' Agency  
 2 Driscoll Chas  
 2 Johnson F. E  
 2 Wilks G. M  
 5 Hamlet F. & Son, antique dlrs  
 6 & 7 Built-Leonard Ernest Geo. printer  
 8 Bliss Geo. & Sons, who. fruit mers  
 10 Lewis Harold George, **SURGICAL** boot maker  
 11, 14, 29 & 30 Paynter Leslie, motor cycle agt  
 12 Williams G. & M. fried fish shop  
 13 Yeend Fras. Herbt. printer  
 13 Cheltenham Printing & Wholesale Stationery Co  
 14 Paynter Leslie, cycle agt  
 16 Garrick's Head P.H. Wm. Geo. Cox  
 ..... here is Bath rd .....

- South side.  
 22 Croome Hy. confctnr  
 23 Gibbons Herbert George, boot maker. See advertisement  
 24 Winters Frank, confctnr  
 25 Long Ernest Wm. greengro  
 25 Bowditch Mrs. Emma  
 26 Carpenter Jsph. greengro  
 27 & 28 Clapp Edmd L. electrician. See advertisement  
 29, 30 14 & 11 Paynter Leslie, motor cycle agt  
 ..... here is Wellington st .....  
 31 Cheltenham & District Bill Posting Co. Ltd  
 31 Aldridge Chas. Hy

**BATH TERRACE**, from 151 Bath road to 15 Commercial street. MAP E 6.

- North side.  
 6 Roberts Mrs  
 8 Hunt Frederick  
 10 Holly Reginald  
 12 Jacques Wm

- 14 Oakley Hubert  
 14 Imperial Window Cleaning Co. (H. Oakey, propr)  
 16 Ayliffe Cyril  
 18 Sutton Ernest Frank  
 20 Oxby Wm. Edgar  
 22 Balster Cyril Bateman  
 24 Gibbs Saml  
 26 Timbrell Ernest  
 28 Hopson Wm. Alfd  
 30 Stallard Fredk. Geo  
 ..... here is Commercial st. ....  
 South side.  
 41 Bolton Jn  
 33 Dix Mrs  
 31 Sutton Mark Jn  
 29 Hall Chas. Hy. chimney cleaner  
 27 Price Geo. Alfred, hair dresser  
 25 Green Baden Lionel  
 23 Bubb Mrs  
 21 Bennett Jn  
 19 Hart Edwd. Jas  
 17 Tombs George Ernest  
 15 Lea Wm. Chas. Edwd  
 13 Gobey Mrs  
 11 Miller Jas. Jn  
 9 Lewis Frederick Charles  
 7 Mansell Mrs

**BATTLEDOWN APPROACH**, from Hale's road to Oakley road. MAP C 7.

- North side.  
 1 Baird Jn. Stewart M.A. Oxon  
 2 Gill Mrs  
 3 Le Jeune Rev. Wm. Geo  
 4 St. Clair Mrs  
 Colquhoun Hy. Archbld. (Battle-down Priors)  
 Powell Charles Hy. (Rooksmoor)  
 Logan Ross M., J.P. (Glenthorpe)  
 Spital Fredk. E. (Brynaderyn)  
 Crispen Mrs. (Brynhyfryd)  
 Green Jn. Theodore (Redclyffe)  
 Smith F. Stuart (Glevum)  
 Mather Misses (Orchard Priors)  
 Ueal Works Sports Ground  
 South side.  
 Boulton Jsph. Hy. (Heath Bank)  
 Mortimer Mrs. K. (Sheldon)  
 Miller Edgar Beauden (Kaden)  
 Meyrick-Jones Leonard M. (Duveen)  
 Sanson Chas. (Carfrae)  
 Sanford Alfd. Wm. (Cintra)

BATTLEDOWN APPROACH—continued.  
Holdsworth Benj. Geo. (Adyar)

.... here is Hayward's rd .....

Griffiths Chas. Hy. (Moulton)  
Broom Harold W. (The Nest)  
Merivale Alex. (Byflete)  
St. Monica's Home for Girls (Church  
of England Waifs & Strays Society)  
(Miss L. A. Cosham, matron)

#### BATTLEDOWN COTTAGES

See Hewlett road.

#### BAYSHILL LAWN.

See Parabola road.

#### BAYSHILL PARADE.

See St. George's road.

BAYSHILL RD. from St. George's  
road to Parabola road. MAP D 5.  
East side.

#### Fauconberg villas.

3 Johnson Miss M. P.  
4 Sparks Miss B. M., M.A.

..... here is Fauconberg rd.....

#### Royal parade.

21 BAYSHILL NURSING HOME  
(THE) (Miss L. Pike). Tele-  
phone No. 3689

20 Lade Mrs. Jas

19 Evans Miss Lloyd-

19 Sharpe Miss

19 Edmonds Miss C. M

19 Hill Arth. Frank

19 Swift Hy. Herbt

18 Birchley Miss Evelyn, aparts

17 Willoughby Miss

16 Driver Wltr

15 Morris Miss E. C

14 Kennedy Mrs

13 Rutland Chas

12 Chester Jn

11 Collins Mrs

11 Sturkey Miss

10 Patter Cyril G

10 Fraser Mrs

9 Patrick Miss

9 Harvey Rt

8 Bland Mrs. A. W. S

7 Macpherson Mrs. Jessie

6 Windsor Hotel Annexe

5 Chaplin Jas

5 Sutton-Gardner Mrs. W

5 Philp Miss

4 Stoney Miss

3 Hamond Carr Fras. B

3 Keane Chas. Howard

3 Brown Mrs

2 Martin Mrs

1 Taylor Mrs. Hastings-

Stacey Mrs. M. (private hotel)

West side.

Cheltenham Promenade Club (Jas.  
Harold Selge, hon. sec.) (Milverton)  
Billson Herbt. Geo. C.I.E. (Bayshill  
mansion)

Horton Mrs. L. (Bayshill mansion)

McArthur Duncan M.D. (Bayshill  
mansion)

..... here is Parabola rd .....

Andrews David Wm. Jabez M.B.,

B.S. physcn. & surgn. & medical  
officer No. 3 district, Cheltenham

Guardians Committee (Marymede)

Burton Surgn.-Capt. Edwd. Theo-  
dore R.N. (ret.) (The Limes)

Cummings Mrs. (The Limes)

Penrhyn Maternity Home (Misses  
Whyte & Price) (Penrhyn)

Trenouth Mrs. E. private hotel  
(Hadley ho)

First Church of Christ Scientist

Collins Jn. Rupert M.A., M.D. Dub.

Univ., F.R.C.P.-Lond. physcn.  
(Ashfield)

Windsor Private Hotel (Mrs. M. M.  
Williams, proprtrss)

Savoy Hotel

#### BAYSHILL TERRACE.

See St. George's rd.

#### BEACONSFIELD COTTAGES.

See Milsom street.

#### BEAUFORT BUILDINGS, from

Beaufort place. MAP C 6.

..... here is Albert pl .....

1 Pearson Wm. fried fish shop

2 Surman Mrs. C

3 Gage Hy

4 Sharp William Edward

5 Surman Miss Beatrice

6 Hague Frank

7 Williams Miss

8 Ludlow William Thomas

9 Ayres Jn. Geo

..... here is Portland ter .....

10 Page William Alfred

11 Houghton Edward John

12 Sparrow Mrs. L. grocer

13 Lord Chas. Jas. cycle dlr

..... here is Portland sq .....

14 Barnett Miss

15 Aubrey Clifford

Tibby Miss (Hennor cottage)

Webley Miss (Hennor cottage)

16 Dyer Wm. Thos. R

17 Wise Ernest

18 Ford Enoch Geo

19 Uzzzell Frank

#### BEAUFORT COTTAGES.

See Columbia street.

#### BEAUFORT PLACE.

See London road.

BEAUFORT PLACE, from Albert  
place to 1 Belmont terrace.  
MAP C 6.

..... here is Sherborne st .....

1 Blake William, grocer

2 Abell Jack

3 Bridges Mrs

4 Maxwell Mrs

5 Harper Mrs

6 Carpenters' Arms P.H. Arthur  
H. Andrews

..... here are Beaufort bldgs. &  
Portland sq .....

#### BEDFORD PLACE.

See Prestbury road.

#### BEECH HURST.

See Hewlett road.

#### BEECHURST AVENUE, from

Eldon road. MAP C 6.

(No thoroughfare.)

South side.

Pears Jn. Wm. (Road End)

Harlow Miss G. (Sharnbrook)

Wright Fredk. (Dunmonyn)

Smith Christphr. Vincent (Stratton)

Pratt Jn. (Twyford)

Pearson Harold Hamilton (Broad-  
was)

Fletcher Jn. (Arley)

Fawdry Jn. (Marlyn)

Barlow Herbt. Norman (St. Kitts)

Marwood Wltr. E. (Bovisand)

Wythe Rt. Kitchen (Lynda)

Shutler Rt. Cuthbert (West Hatch)

Cotswold Engineering Co. (The)

(R. C. Shutler, propr.) (West  
Hatch)

Sherwood Douglas Geo. (Woodstock)

Colwell Ernest (Bernina)

Cook Cyril Frank (Six)

Short Thos. Hy. (Greystoke)

Giles Sidney (Balmayha)

Jones Ralph Anderson (The Knoll)

Abraham Kenneth Blackmore (Ox-  
wich)

Nation Hy. Hurren (Cransley)

#### BEECHWOOD HOUSE.

See Montpellier terrace.

#### BEECHWORTH VILLAS.

See Hale's road.

#### BEEHIVE COTTAGES

See Bouncers la. P.

#### BELLE VUE PLACE

See High street.

#### BELMONT COTTAGES.

See Moorend st. & Sherborne st.

BELMONT ROAD, from 5 Winch-  
combe street. MAP C C 6.

(No thoroughfare.)

Willoughby Maj. Algernon Edwd.  
M.C. (Belmont lodge)

Gillett Miss (Blenheim villa)

Billings Herbert Edwd. (Pine Lawn)

Martin Mrs. M. (Claremont)

Crabtree Mrs. R. costumier (Bel-  
mont ho)

Payne Mrs. (Belmont house)

Houghton Miss (Belmont ho)

Tanner Harry (Belmont ho)

Cooper Mrs. (Belmont ho)

#### BELMONT TERRACE, from 6

Beaufort place. MAP C 6.

(No thoroughfare.)

1 Adams Mrs

2 Cratchley Mrs

3 Wildsmith Arthur John

4 Roff Mrs. W

5 King Mrs

6 Bendall Mrs

**BELMORE HOUSE.**

See Bath road.

**BELMORE PLACE**, from 68 Bath road. MAP D 6.

- 1 Packer Mrs
- 2 Willoughby Alfd. R
- 3 Hodges Harold Gilbt
- 4 Hall Mrs
- 5 Wallace Mrs
- 6 Lucassi Thos. sen
- 8 Wright Wm
- 9 Gurney Thomas

**BENHALL COTTAGES.**

See Granley road.

**BENNINGTON STREET**, from 148a, High street to St. Margaret's road. MAP C 5.

East side.

- 3 Viles Wm. H. tripe dresser
- 4 Viles George, hair dresser
- 5 **CARNIVAL SUPPLIES CO. (THE)** (E. J. Judge, proprietress), novelties, fancy goods &c. Tel. No. 4481
- 6 Chesterman Jn. commssn. agt
- 7, 8 & 9 Staite Wm. Jas. antique drl
- 10 & 11 Norman Bros. Ltd. printers
- 12 Cleal C. & H. boot reprs
- 13 Oliviant & Son, who. statnrs
- 14 Roberts Eric S. who. distributor
- 14 Roberts Christphr. F
- 15 & 16 Poole George Fredk. printer
- 17 Central inn, Mrs. Florence M. Radway
- Hancock & Son, art metal workers (Crown Iron works). See advertisement
- 18 Prust Harry Watson
- 19 Isher A. H. & Son, art metal workers
- 19 Isher Albt. Hy  
Cheltenham Spiritualist Church  
St. Margaret's parade.
- 6 Bethell Miss
- 5 May Arth. Jas
- 4 Pitt Alfd. Geo
- 3 Williams James
- 2 Edwards Percy Thos
- 1 Hooper Mrs  
Jones Thos. garage

West side.  
Bennington Hall,  
Frank Cleary, hall keeper  
Cheltenham Provident Dispensary (Charity Organisation Society) (Bennington hall) (for particulars of staff see entry in Official section)

- 22 Hayman Wlfr. & Son, printers
- 22 Hayman Mrs
- 23 Brown Fredk. Edgar
- 24 Phelps Mrs
- 25 Bastin Leonard Alfd
- 26 Brace Mrs
- 27 Yeates Frank, bldr
- 28 Crichton Ernest Ltd. pianoforte drs. (works)

**BERKELEY AVENUE**, from 42 Winchcombe st. MAP C 6.

(No thoroughfare.)

- 2 Gage Samuel
- 4 Brooks Hy
- 5 Smith Mrs. Louisa
- 6 Newcombe Mrs  
Smith Mrs. Letitia (1 Coneygree cotts)
- Whittall Albt. (2 Coneygree cotts)
- Mission Hall
- Baker John & Son, builders (yard)
- 8 Morgan Henry Edward

**BERKELEY PLACE.**

See High street.

**BERKELEY STREET**, from Albion st. to Berkeley pl. MAP C 5.

East side.

- 8 Sims & Martin Misses
- Fryer Mrs. (1 St. John's villas)
- Fillmore Misses (Saxthorpe)
- Hartland Mrs. Mary (Westcombe ho)

West side.

- Smart Mrs. (Berkeley lawn)
- 1 Hayward Mrs. F. M
- 3 Guest Mrs
- 3 Carruthers Miss E., S.R.N. nurse
- Hull Miss (The Holt)
- Whittleton Cyril E. (The Holt)
- Forster Miss (The Holt)
- Spicer Mrs. L. (Farnah)
- Playfair Mrs. (Churchside)
- St. John's Church

**BERKELEY VILLAS.**

See Pittville.

**BERTHACOT.**

See Hewlett road.

**BIRCHLEY ROAD**, Battledown, from Battledown approach to Ashley road. MAP C 7, C 8.

North side.

- Lewis Mrs. Lovett (The Warren)
- Bidwell Mrs. (Hill crest)
- Murray Col. Eric Mackay D.S.O., M.C. (Inches)

South side.

- Holder Fredc. Winning (Glenwhittan)

**BLACK HEDGE COTTAGES.**

See Leckhampton hill.

**BLACKSMITH'S LANE**, Prestbury, from Deep st. MAP A 7.

Lynworth cottages.

- 1 Tovey Chas
- 2 Tovey Fredk

**Lynworth terrace.**

- 1 Wilks Albt. Louis
- 2 Gibbins Miss
- 3 Robinson Albt
- 4 Caudle Harry, electrol. engr
- 5 Wallis Edwd

- Davis Hy. blacksmith
- Pearce Geo. bldr. (Westview)
- Alcock Miss (Hazel)
- Yeo Mrs. Edwin (Blenheim cott)
- Kerr Miss C. A. M. (Senfo)

**BLLENHEIM PARADE.**

See Evesham road.

**BLLENHEIM PLACE.**

See Bath parade.

**BLOOMSBURY STREET**, from 16 Gloucester rd. MAP C C 4.

(No thoroughfare.)

North-east side.

- 1 Smith Mrs. L
- 2 Aincham Edwd
- 3 Lee John Charles
- 4 Tandy Frederick Charles
- 5 Pittman Walter William

- 5 Pittman Arth. Wm. boot repr
  - 6 Lee Fras
  - 7 Bullock Mrs
  - 8 Pargeter Wm. Hy. shopkpr
  - 9 Holliday Frank
  - 10 Collins Mrs. C
  - 11 Clarke David George William
  - 12 George Harold Charles
  - 13 Curtis William Frederick
  - 14 Russell Mrs
  - 15 Taylor Edward Alfred
  - 16 Hiscock Richard
  - 17 Harm George Edward
  - 18 Castle Frank
  - 19 Oliver Edwd
  - 20 Jones Samuel
  - 21 Brunsdon Alfred John
  - 22 Bowstead Edward Charles
  - 23 Sabbatella Antonio Regnld
- .. here is passage to Stoneville st ..

South-west side.

- 24 Sabbatella Michl. ice cream mfr
- 25 Williams Mrs
- 26 Short Charles David
- 27 Walter Ernest Wlfr
- 28 Lane John William
- 29 Freydonck Chas
- 30 Bennett Mrs
- 31 Morse Fras. Alec
- 32 Curtis Wm
- 33 Willmore Joseph
- 34 Staite George Henry
- 35 Cook Cyril Albt
- 36 Deacon Chas. Hy
- 37 Miles Ernest Walter John
- 38 White Albt. Edwd
- 39 Williams Frederick
- 40 Steger Wm. Alfd
- 41 Davies Benjamin
- 42 Nunney Jn. chimney sweep
- 43 Garbutt William
- 44 Dadge Charles William
- 45 Oldridge William
- 46 Poulton George

**BOUNCERS LANE**, Prestbury, to Priors road from Prestbury road. MAP A 7.

West side.

- 1 Packer Alfd
- 2 Walker Hubert
- 3 Parker Wm
- 4 Godwin Frank
- 5 Humphreys Wm. Rd
- 6 Lane Hubert Ernest

**GILLHAM'S** FOR FOUNTAIN PEN REPAIRS  
396 THE STRAND, CHELTENHAM

## BOUNCERS LANE—continued.

- 7 Baldwin Chas. Hubert  
8 Bingham Thos

... here is footpath to Glebe rd ...

- 9 Vail Wm  
10 Miles Wm. Geo  
11 Lively Lewis  
12 Pitman Ernest Fredk  
Eltery Hy. (Lynworth Farm cott)  
Birt Jn. Raymond, farmer (Lynworth farm)  
Wills Stanley (Danesboro)  
Sharp Misses (Ticknock)  
Dean Hy. Thos. (Deerhurst)  
Newman Fredk. (Vicarwood)  
Round Wltr. (Somersby)  
Williams C. G. (Cothelestone)  
Cole Fredk. (Brize Norton)  
Sellick Austin Preston (Corrie)  
Gaskin Gearld (Wayside)  
Harris Ronald (The Knoll)  
Short Regnld. (Chula Vista)  
Davis Wm. Rt. (Prestfield)  
Phillipson Arth. (Tetneylea)  
Mills Leonard P. (Brambles)  
Shore Jas. (Oldfield)  
West Jn. Thos. (Westdene)  
Bird Miss M. D. (Michaelcroft)  
Saunders Misses (Ortler)

.... here is borough boundary ....

East side.

## Beehive cottages.

- Compton Miss  
Parker David

## Randalls cottages.

- 1 Gibbons Mrs  
2 Bodilly Rt. Hy  
3 Pockett Wm  
4 Aldridge Wilfred  
5 Biscoe Gilbt  
6 James Wltr  
7 Gaskins Rt. Alfd  
8 Kilmister Jn  
9 Dowdeswell Frank  
10 Cole Chas  
11 Pursloe Ernest  
12 Parker Albt. Wm  
Bee Hive P.H. Hy. Davies

## Lynworth cottages.

- 6 Major Mrs  
5 Ballinger Fredk. Edwd  
4 Sansom Fredk

- 3 Vail Jn  
2 Bird Mrs  
1 Rabbetts Walt. Jas

Public Elementary School (mixed & infants)

- Newman Basil (School ho.)  
Brownett Edwin Jas. (Belmont)  
Whitty Christphr. Geo. (Marecottes)  
Jones Jas. (Braemar)  
Pearson Benj. Geo. M. (Westcliffe)  
Sully L. (Kenley)  
Strickland Frank (Clenstone)  
Underhill Thos. Geo. (The Derry)  
Armstrong Jas. K. (Crieff)  
Daniels Wm. Cecil (Torre)  
Brooker Wltr. Rt. (Belmont)  
Paine Chas. Stanley (Corfe Dene)  
Smart Regnld. Sydney (Endfield)  
Whithorne Quarrying Co. (The), sand pits  
Taylor Miss J. (Ryefield cott)  
Hooper Mrs. S. E. (Royston)  
Allis Wltr. (Somerville)  
Carey Arth. (Cottadore)  
Travess Misses (Cattistock)  
Birch Stephen (Copethorne)  
Sayce Herbt. Victor (Chelston)  
Elliott Bros. sand pits  
Cher Wm. market gardener (Oakley gdns)  
Pockett Jas. market gardener (Up. Ryefield gdns)

## BOWBRIDGE COTTAGES.

See Bowbridge lane.

BOWBRIDGE LANE, Prestbury,  
from The Burgage.

East side.

## Bowbridge cottages.

- 1 Spencer Geo  
2 Kitchen Wltr

Whitehead Mrs. A. L. (Bellever)  
Watson Roland S. (High Elms)  
Newman Leslie Lionel (Kirk's cott)  
Wintle Fras. Fredk. bldr. (Ivy cott)  
.. here is Shaw Green lane ..

## Manor cottages.

- 2 Hopkins Ernest Gordon  
1 Hall Matthew

West side.

- Adkins Miss (The Homestead)  
Raymer Miss M. (Meadowgarth)  
Burne Miss M. L. (Meadowgarth)

.... here is Park estate ....

- Peel Edgar (Harbury)  
Perry Thos. Jas. (Stud farm)  
Tarling Mrs. M. J. (Stud Farm cott)

BRADLEY ROAD, Charlton Kings,  
from Cirencester road. MAP E 8.

East side.

- Haggar Miss  
Pearse Norman Sidney (Ashbourne)  
Laight Anthony Stuart (Holmlea)  
Bee Frank Arth. (Beesholm)  
McCann Geo. Jas. (Taunton Dean)  
Wood Christian (Eynsham)  
Smith Geo. (Lalani)  
Quinton Percy (Yorkleigh)  
Painter Ernest (Coscar)  
Abbott Alec (Rosemont)  
Wiggins Geoffrey (Golden View)

West side.

- Cumberland Rd. (Glencoe)  
Berkeley Mrs. (Cartref)  
Davis Leslie (Vianna)

BRAMPTON TERRACE, from  
Elm Villa, Exmouth st. MAP E 6.

- 1 Davison Thos. Wm  
2 Smith Ernest  
3 Davis Sidney  
4 Lee Geo. Edwd  
5 Burden Geo  
6 Potts Jn. Hy  
7 Hughes Frank Ernest  
8 White Geo  
9 Wilcox Frank  
10 Hooper Sydney Wm  
11 Seats Stanley Hayden  
Townsend Regnld. Wm. dairyman (Sunnybourne)

## BRANDON COTTAGES.

See Church road, Leckhampton.

BRANDON PLACE, from Tryes  
rd. to Gratton rd. MAP E E 6.

North-east side.

## Tryes cottages.

- 1 Harman Reuben  
2 Drinkwater Archibald

Knott T. & Sons, decorators (workshop). See advertisement.  
Alder Leslie Fredk

South-west side.

- 7 Lacey Geo. Hy  
6 Shurmer Frederick  
5 Merrett Gilbt. F  
4 Haines Miss  
3 East William George  
2 Rubber Vincent Lewis  
1 Middleton Mrs

## BRANDON TERRACE.

See Gratton road.

## BREGON TERRACE.

See Rosehill street.

## BREVEL COTTAGES.

See Grange walk, Charlton Kings.

BREVEL TER. Charlton Kings,  
from Grange walk. MAP D 8.

- 1 Keen Alfd. Wm  
2 Smith Regnld. Arth  
3 Wills Mrs  
4 Shillum Mrs  
5 Drake Frank  
6 Brookes Mrs  
7 Smith Wm  
8 Smith Arth  
9 Neather Fredk. W. J  
Hill Philip R. (Glyn Rosa)  
Hopkins Thos. (Elm cott)  
Bick Leslie (Brevels Hays)

## BRIGHTON BUILDINGS.

See London rd. Charlton Kings.

## BRIGHTON COTTAGES.

See Alstone lane & Millbrook street.

BRIGHTON ROAD, from Hewlett  
road. MAP C 6.

East side.

- 1 Baily Charles Whittard  
2 Thomas Alfred Edward James  
3 Smith Herbt. A  
4 Poulton Mrs  
5 Carter John  
6 Cooke Jas  
7 Jenkins Regnld. Arth  
8 Probert Miss  
9 Wrathall Harold Lonsdale

BRIGHTON ROAD—continued.

- 10 Berry Jn  
11 Short Chas. Arth  
12 Blanchflower Mrs  
13 Bass Fredk  
14 Paget Raymond  
15 Broad Seymour  
16 Powell Mrs. A  
17 Harrod Hy. Wm. furniture remover

West side.

- 42 Cardwell Frank Ernest  
43 Baldwin Cornelius Tom R  
44 Wiggett Miss F. V  
45 Palmer Mrs. Mabel  
46 Snelling Sidney Albt  
47 Barradell Mrs  
48 Cunnington John William  
49 Holder Mrs. M. J  
50 Hickman George  
51 Curl William John  
52 Eaketts Mrs  
53 Painter Fredk  
54 Beddows Ralph  
55 Whitworth Mrs. A. E  
56 Jenkins Mrs  
57 Ludlow Stephen Curtis  
58 Hunt Miss A. L  
59 Fletcher Miss  
60 Beesley Jack  
61 Morris Alfred  
62 Hussey Harry Percvl  
63 Clarke Mrs. R  
64 Widdows Wm. Maltby  
65 Pugh Miss  
66 Mills Walter  
67 Trinder Mrs

**BRITANNIA PLACE.**

See Trinity School la.

**BRITANNIA SQUARE.**

See Fairview street.

**BRIXTON PLACE.**

See Horsefair st. Charlton Kings.

**BROOK ROAD**, from 30 Tewkesbury road west to Moors avenue.  
MAP C 3.

East side.

- 2 Ward Wm  
4 Alder Jas  
6 Prewer Chas  
8 Taylor Albt  
10 Major Chas

- 12 Walker Jas. Arth  
14 Redfern Wm. Chas  
16 Stevens Hubert C  
18 Winter Fredk. Geo  
20 Cole Mrs  
22 Cummings Beni  
24 Organ Mrs  
26 Lewis Thos. J. R  
28 Higgins Edwd  
30 Higgins Frank  
32 Watkins Chas  
34 Averiss Albt. Chas  
36 Clift Chas. Wm  
38 Minchin Wm  
40 Lawrence Geo

**BROOK VILLAS.**

See Brookway rd. Charlton Kings.

**BROOKDALE.**

See Copt Elm road, Charlton Kings.

**BROOKLYN BANK.**

See Millbrook street.

**BROOKLYN ROAD**, from Tennyson rd. to Arle rd. MAP E E 3.

East side.

- 1 Ryland Aug  
3 Chubb Sidney  
5 Harvey F. Christphr  
7 Brand Frank  
.... here is Recreation ground ....  
9 Fryer Mrs  
11 Hay Mrs. Blanche  
Wheeler Jas. Jn. (Hilltop)  
Hunt Fredk. Jn. (Ewevey)  
Reason Chas. Hy. (Viewlands)  
Rogers Wm. (Stow ho)

.. here are Alstone la. &amp; Arle rd ..

- Baldwin Fras. G. (Dundas)  
Phelps Regnd. (Robinswood)  
Badham Jn. H. (Tarrington)  
Page Christphr. R. (Kencil)  
Roberts Arth. F. (Collingwood)  
Eldridge Charlie (Chetwynd)  
Goodwin Edwd. T  
Brookes Fredk. A. (Verona)

West side.

- 2 Hamilton Jn. M  
4 Wood Regnd. A  
6 Smith Howard

.... here is Kipling rd .....

- 8 Brown Percvl. H  
Fisher Jn. Farquhar (Keamari)  
Pattison Rt. (Plaidy)  
Mitchell Mrs. (Erina)  
Brasher Cyril Hy. (Hergoswil)  
Woodwards Geo. market gardener (The Bungalow)  
Toms Wilfred C. (St. Michael's)  
Tate Edgar C. (Shaldon)  
Sindrey Albt. V. (Fouracres)  
Bush Arth. Hy. (Blue Anchor)  
Lewis Harry (Comberton)  
Borley Lionel A. (Rhynegold)

**BROOKLYN TERRACE.**

See Millbrook street.

**BROOKSDALE COTTAGES.**

See Brooksdale lane.

**BROOKSDALE LANE**, from Short street to Shurdington road.  
MAP E E 6.

South side.

Kent Ernest (Brooksdale)

**Brooksdale cottages.**

- 1 Hopkins Frederick  
2 Clift George Frederick  
3 Clift Mrs. E  
4 Bond William Samuel  
5 Cherrington William  
6 Dawe Leslie Rundle  
7 Hunt Roderick William  
8 Stock Isaac Thomas

North side.

Ashton Mrs. A. (Poplar cottage)

**BROOKWAY DRIVE**, Charlton Kings, from Copt Elm rd. MAP D 8.

- 2 Williams Geo. A  
3 Ackrill Wm. Geo  
4 Dapson Arth. Wm  
5 Boulton Geo. Thos  
6 Crisp Fredk  
7 Frye Cyril  
9 James Wltr. A

**BROOKWAY PLACE.**

See Cudnall st. Charlton Kings.

**BROOKWAY ROAD**, Charlton Kings, from Cudnall st. to Lye-field rd. west. MAP D 8.

East side.

- 4 Lapper Mrs. E. shopkpr  
5 Higgins Geo. boot repr  
6 Jesson Mrs  
Heyworth Rd. C., R.O.I. (Hamilton ho)  
Norris Lt.-Col. Saml. E., D.S.O.  
(Wraxhall ho)  
Green Mrs. (Lillooet)  
Shelmerdine Nathl. (Brookway bank)  
Adey Miss (The Hendre)  
Vassar-Smith Miss (Brookway)

West side.

Moreton place.

- 1 Clifford Mrs  
2 Payne Regnd. Jsph

Moreton terrace.

- 1 Kidd Mrs  
2 Liddell Ernest  
3 Miles Frank  
4 Bridgman Frank  
5 Powell Neville  
6 Skinner Mrs  
7 Tilley Fredk  
8 Nottingham Archbld. Sidney  
9 Roberts Jn. Hy  
10 Cooper Frank  
11 Mason Mrs. R  
12 Hails Hy

Brook villas.

- 2 Powell Mrs  
1 Thornhill Miss  
Strickland Chas. Hy. (Meadowbrook)

**BROWNS COTTAGES.**

See Arle.

**BRUNSWICK BUILDINGS.**  
See Commercial st. & Up. Bath st.

**BRUNSWICK BUILDINGS.**

See Union street.

**BRUNSWICK STREET**, from 57 St. Paul's road to Marle Hill road. MAP B 5, C 6.

East side.

- 1 Bowen Mrs  
3 Hart Mrs. H

## BRUNSWICK STREET—continued.

- 5 Sabbatella Mrs  
7 Hodson Arthur Joseph  
19 Stone Joseph  
21 Skinner Wm. Ernest A  
23 Jenkins Mrs  
25 Brown Fredk. Geo  
27 Pledger William Frederick  
29 England Alft  
31 Hodges Gld. Victor  
33 Hancock Geo  
35 Ball Wm  
37 Blackmore Wltr. Albt  
39 Randall Fredk. Hy  
41 Gardner Mrs  
43 Day Harry  
45 Dones Harry  
47 Robinson Robert  
49 Skey Sidney  
51 Cox Mrs  
.... here is Dunalley parade ....  
55 Hacker Mrs. Edith, grocer  
55 Dowle Harold  
57 Packer Harold Ernest  
59 Lance Ernest Alft  
61 Morris Wm. Dodd  
63 Stephens Edward Henry  
65 Cripps Mrs  
67 Cannock Arthur  
69 Locke Jas. Edwd  
71 Emerson George Edward  
73 Rudman Gilt. Archbl. jun  
75 White Thomas  
77 Harris Mrs  
79 Bellamy Percvl  
81 Hill Arthur Douglas  
83 Hewitt George William  
85 Luker Alft
- West side.
- 2 Bowd Mrs  
4 Green Edmund  
6 Phipps Albt. Edmnd  
8 Goodhall Mrs  
10 Brunswick Arms P.H. Bernard  
R. Collis  
12 Dickenson Herbt. Edmnd  
14 Haines Jas  
16 Willavovs Thos  
18 Hope Wltr  
20 Noble Wm  
22 Howse Robert Henry  
24 Stillman Mark  
26 Clarke Edwin  
28 Herbert Miss  
30 Clapham William

- 32 Clapham Fredk  
34 Davies Edmnd. Chas. Clifford  
36 Smith Fredk. Jn  
38 Parsons Fredk. J  
40 Oakey Mrs  
42 Hall Benjamin Charles  
44 Booy Thos. Hy  
..... here are Brunswick ter. &  
Hanover par .....
- 46 Purden Alfred John  
48 Salliss Hy. Thos  
50 Robson William Etherington  
52 Skey George  
54 Trinder Raymond  
56 Aston Cyril Claude  
58 Meredith Fredk  
60 Ayres Charles  
62 Stillman Arthur  
64 Compton Thos  
66 Sear Rt. Hy  
70 Broom Edwd. Thos  
72 Beard Mrs. Sarah, shopkeeper

BRUNSWICK STREET SOUTH,  
from 45 Swindon road to 56 St.  
Paul's road. MAP C 5.

## West side.

- 7 Cook Mrs. A  
2a, Morrison Mrs. B  
3a, Gregory Edward  
4 Farmer Hy  
5 Pigott Archbl. Luke  
6 Howes Geo. Hy  
6 Howes Mrs. G. shopkpr  
Tilling Thos. haulier  
11 Clayton Mrs  
12 Hands George William Mark  
14 Mansfield Jesse  
16 Howes Fras. Jn  
17 Dix Alft. sen  
18 Bateman Thomas  
19 Preston Chas. Jas. shopkpr  
20 Welch Alft. Jn. genl. dlr  
21 Hands William Edward Sidney  
22 Mills Alfred William  
23 Loveridge Job  
24 Prosser Allan Geo  
25 Pargeter Fredk. Chas  
26 Barham George  
.... here are Dutton's cottages ....  
30 Johnson Hy  
31 Prewer Jas
- East side.
- 37 Price Evan Probert  
38 Brookes Arthur

- 39 Goater Cyril  
40 Elliott Wltr. Jn  
41 Higgs Josph  
42 Loveridge Mrs. M  
43 Elliott Ernest  
44 Smith Albt  
45 Wilks Alfred  
47 & 48 Gardner T. & Son, coal mers  
49 Rivers Chas  
52 King F. J. & Son, sign writers  
56 Dix Jn. Dennis E  
58 Farmer Edwd  
59 Sexton George  
62 Hughes Mrs  
63 Steger Henry John  
65 Johnson Mrs. Ellen  
66 Loveridge Edwin

BRUNSWICK TERRACE, from  
44 Brunswick st. MAP B 5.  
(No thoroughfare.)

## North side

- 1 Boulton Albert  
2 Verrinder Mrs  
3 Godsell Albt. Frank  
4 Godsell Joe Boustead  
5 Griffin Norman Atkinson  
6 Lewis Mrs  
7 Williams Mrs  
8 Greenslade Wm. Herbt  
9 Shurmer Mrs  
10 Mills Miss  
11 Burton Arthur  
12 Parsons Regnd  
13 Burrell Mrs. Lily Rose, shopkpr

## BRYN VILLAS.

See Copt Elm rd. Charlton Kings.

## BUBBS COTTAGES.

See York street.

## BUCKLES COTTAGES.

See Milsom street.

## BUCKLES ROW.

See Grange walk, Charlton Kings.

BURGAGE (THE), Prestbury, from  
New Barn lane. MAP A 6.

## West side.

- Allen Mrs. (The Lindens)  
Swann Mrs. E. (Field cott)  
Hardwick Albt. (Mervyn cott)  
3 Cooke Ernest Edwd

- 4 Ballinger Mrs  
Mincham Thos. Wm. (Lilac cott)  
Hills Redvero Jas. (Rose cott)  
Febery Miss E. (Ivy cott)  
8 Bennett Miss  
9 Prust Mrs. J  
Woodward Hy. (Brick cott)  
11 Townsend Mrs  
Taylor Albt. E. (Stone cott)  
Prinsep Maj. David Wltr. M.  
(Sundial cott)  
Miles Sidney Rd. (Marieville)  
Hale Miss E. (Cressy ho)  
Royal Oak P.H., A. Oscar Green  
Davis Mrs. A. (Cotswold view)  
Pates W.T. & Sons, builders. See  
advertisement  
Davis Misses (Hirnant)  
Newman Alft. (Owlpen)  
Bual Jn. (The Roost)  
Dickenson Anthony Harriman  
(Burgage close)  
Williams Miss (Rathlin)  
Sudlow Misses (Four Ways)  
..... here is Lake st .....

Wolley Maj. H. S. L. (Manor ho)

## East side.

- Capel Maj. Christphr. (Prestbury ho)  
Locke Jn. (Farm cott)

## BURLTON COTTAGES.

See Hatherley road.

## BURTON COTTAGES.

See Great Western road.

BURTON STREET, from 271  
High st. to New st. MAP C C 5.

## East side.

- 1 Ireland Walter Sidney  
3 Potts Mrs  
4 Farmer Mrs  
5 Matthews William Henry  
6 Wheeler Albert  
7 Roach Thomas  
8 Gapper James Christopher  
9 Beard Mrs. E  
10 Jones William  
11 Halling William Albert  
12 Watts Alfred Thomas  
13 Gough Cyril  
14 Allsopp Wilfred Ernest  
15 Peart Frederick Thomas  
16 Paddock Fredk  
17 Baker Benj

## BURTON STREET—continued.

- 17a, Deakin Jas  
 18 Snell Frederick John  
 19 Hale Mrs. D  
 20 Davis Edwd  
 22 Hyde Harry  
 23 Langford Harry  
 24 Bridgman Fredk  
 26 Matthews Alfd  
 27 Bartlett Mrs. E  
 28 Ashfield Mrs. A. P  
 29 Poole Mrs. A  
 30 Higgins Alfred George  
 31 Booy Mrs. E  
 32 Powell Alfd. shopkpr  
 ..... here is New st .....

## West side.

- 34 Dove & Rainbow P.H. Wm. J.  
 Morgan  
 34 Morgan Wm. J. ladder mkr  
 38 Palmer William  
 39 White Swan inn, Valentine W. Fry  
 40 Hoare Mrs. Annie, shopkpr  
 41 Dyer Jsph  
 42 Harm Geo. Wm  
 43 Timbrell Mrs. Annie  
 44 Hawkins Arth  
 45 Maslen Ernest F  
 46 Carpenter Arth  
 47 Matthews Mrs  
 48 Wicks William George  
 49 Stanton Sydney Thomas  
 50 Grimsby Saml. Chas  
 .... here is passage to Park st ....  
 51 Hathaway Edwin George  
 52 Swan Miss Stewart, teacher of  
 music  
 53 Moxey John  
 55 Evesham Mrs  
 56 Harris Mrs. E  
 57 Jones Henry Walter  
 58 Williams Chas  
 59 Ballinger Albt  
 60 Williams Leslie Algernon  
 61 Dix Joseph  
 62 Parsons Mrs  
 63 Old Pack Horse P.H. Ernest  
 Jn. Spencer  
 64 Voice Charles Thomas  
 ..... here is High st.....

## BURTON TERRACE.

See Market st. &amp; Park st.

BYRON ROAD, St. Mark's, from  
4 Tennyson road to 43 Milton  
road. MAP E E 3.

## South side.

- 2 Wood Fredk  
 4 Minett Chas. Jn  
 ..... here is Milton rd.....  
 6 Preston Harold  
 8 Jones Jsph. C  
 10 Littlemore Fred  
 12 Griffin Wm. Thos  
 14 Lobley Wilfred  
 16 Fletcher Chas. Wm  
 18 Pardoe Horace  
 20 Richardson Regnld  
 22 Perkis Leslie M  
 24 Webley Frank  
 26 Moorman Miss E  
 28 Reynolds Mrs  
 30 Butler Bert  
 32 Groves Jesse Aston  
 34 Mortiss Rt. Wm  
 36 Jones Jn  
 38 Bickham Sidney Ernest C  
 38a, Shaw Wm  
 .... here is Shakespeare rd ....

- 40 Burnell Wm. Hy  
 40a, Edden Jsph. Hy  
 42 Austin Herbt. Frank

## East side.

- 44 Wyatt Arth  
 48 Gabriel Fredk  
 50 James Chas  
 52 Smith Joseph  
 54 White Miss A  
 56 Wakefield Maurice Geo  
 58 Carr Donald  
 60 Webster Leslie Fras  
 62 Robson Frank Hy  
 64 Derrick Albt. Edwd  
 64 Derrick Miss Muriel, teacher of  
 pianoforte  
 66 Whitehead Thos  
 68 White Chas

## North side.

- 1 Denny Frank  
 3 Archer Jn  
 5 King Chas. Jas  
 7 Hyde Hy  
 9 Steele Rd. Jn  
 11 Freeman Harold  
 13 Bowes Christoph  
 15 Kempson Carl

## GALEDONIAN COTTAGES.

See King street.

## CAMBRAY COTTAGES.

See Vernon place.

## CAMBRAY PLACE, from 399

High street with footpath to  
Rodney road. MAP C 6.

## West side.

- 1 Collingwood Mrs. F. L. confetr  
 2 Day & Co. ladies' hairdrrsr  
 2a, Long Mrs  
 2a, Carpenter Mrs  
 3 Rees William F. Limited, public  
 works contractors  
 3 Pope Thos. caretaker  
 4 Jeffries Chas. L. draper  
 Cambray Baptist Church  
 6 Mellquham Miss Isabel, pre-  
 paratory school  
 7 Moulder Bernard Wm. dentist  
 8 Ricketts Edward Drew  
 9 Adams Miss  
 10 Webb Alfd. Ernest  
 11 Hawkes Mrs  
 12 Nunn Mrs. K  
 13 Peck Mrs  
 13 Gunn D. A  
 13 Smith Mrs  
 13 Taylor Jn. Saunders  
 14 Hatton Miss Florence, teacher of  
 music  
 15 Whittam Miss  
 16 Pates Frank Henry  
 17 Woodward Mrs. A  
 18 Packer Wm. Alfd. Geo  
 18 Walker Ernest J  
 18 Salisbury Jas  
 19 Francis Geo  
 19 Cheltenham Chess Club (A. E.  
 Clark, hon. sec.) (headquarters)  
 20 Horton Wm. Hy. pianoforte  
 tuner

- 20 Boulton Laurence H  
 Lord Rev. Percy Edward M.A.  
 (Woodland cottage)

.. here is passage to Rodney rd ..  
 Laws Miss R. N. C. ladies' college  
 boarding ho. (Cambray ho)

## East side.

- Stallard P. Morley, dentist  
 (Cambray chambers)  
 Wise Capt. W. S. (Cambray  
 chambers)

- 17 Dewis Rd  
 19 Simmons Victor  
 21 Carter Alfred  
 23 Killner Fredk. E  
 25 Ayres Arth. Fredk. R  
 27 Clutterbuck Jas. Thos  
 29 Payne Herbt  
 31 Johnstone Jn. Brookes  
 33 Trenfield Hy  
 35 Mince Philip Thos. chimney sweep  
 37 Ashmead Fras. Ernest  
 39 Peters Fredk. Wm  
 41 Brittle Albt. Chas  
 43 Wilcox Geo. Alfd  
 45 Jeffery Fredk. Wm  
 47 Powis Wm. Ernest  
 ..... here is Shakespeare rd.....

## West side.

- 49 Nottingham Alfd. Hy  
 51 Poncia Stanley  
 53 Green Fredk. Chas  
 55 Brunskill Thos. G  
 57 Satchell Leslie Stuart  
 59 Johnson Frank Leslie  
 61 Houghton Geo. Jas  
 63 Williams Ernest  
 65 Bowd Edwin Jas  
 67 Macpherson Mrs. Maud Margt  
 69 Seward, bldr  
 69 Seward Jn. Melbourne  
 71 Brown Alfd. Geo  
 73 Ansell Chas  
 75 Long Arth. Leonard  
 77 Green Geo. Larcher  
 79 Deacon Geo. Wm  
 81 Griffin Thos  
 83 Morgan Miss  
 85 Gurney Miss A. B  
 87 Haynes Sidney Jn  
 89 Marsden Wm. Hopwood  
 91 Hobbs Miss M. M  
 93 Pooock Wm

..... here is Milton rd .....

## CAKEBRIDGE COTTAGES.

See Prestbury rd.

## CAKEBRIDGE TERRACE.

See Prestbury road.

## CALCUTTA COTTAGES.

See St. George's road.

## CALCUTTA TERRACE.

See St. George's road.



# THE CAMBRAY DOMESTIC AGENCY

Principal: MISS D. M. TERRY

Established 1926

Hours: 10 to 1 and 2.30 to 6

Saturdays 10 to 1

ONLY RECOMMENDED MAIDS SUPPLIED

31 CAMBRAY, CHELTENHAM

Telephone 3970

JIG-SAW PUZZLES FOR HIRE (2d. per week)

CAMBRAY PLACE—continued.

- 32 Fox Mrs  
32 Parry Miss  
32 Stanley, photographer  
31 Gough & Edwards, drapers  
31 Cambray Domestic Agency. See advertisement  
Union Club (E. W. Crumpton, steward; P. P. Davis, hon. sec. & treasurer)  
..... here is Bath st .....  
Hutton William L.R.C.P. & S. E d i n . , L.R.F.P.S.Glas. physician & surgeon (Walmer house). Telephone, Cheltenham 2565  
Shaffer Raphael B.Sc., M.B., Ch.B. physician & surgeon (Harley house). Telephone No. 2668  
28 St. Catherine's Home for Friendless Girls (Sister A. Palmer, supt)

- 27 Church Army (Frances Owen) Home (Sister A. Toynton, matron)  
26 Cambray Auction Mart  
25 Customs & Excise & Old Age Pension Office (R. M. Walley, surveyor; G. W. Salmon, A. E. Shackelford & E. F. Pullen, officers)  
25 Ministry of Health (Insurance Dept) (G. A. Pillinger, inspctr)  
25 Adams Fredk  
24 Reeves Mrs. C. M  
23 Steel Mrs  
23 Hawker Thos  
23 Ball Mrs  
23 Winter Geo. Edwin  
23 Clemons Harold S. (Selby lodge)

**CARLTON PLACE.**  
See Hewlett street.

**CARLTON PLACE WEST,** from St. Paul's road. MAP C 5.  
(No thoroughfare.)

**CARLTON STREET,** from Hewlett st. to Sydenham rd. north. MAP C 6.

North side.

- Poole Geoffry M. (Carlton lawn)  
Marshall Mrs. (St. John's cott)  
8 Williams Ernest Henry  
10 Bolton A. A. bldr  
12 Birkin Mrs. M. E  
14 Watson Geo. Albt  
16 Fielding Thomas Marsden  
18 Hart Mrs  
20 Jacobs Albert  
22 Crabtree E. R. (Cheltenham) Ltd. motor engnrs  
Organ Regnld. G. engnr  
McRae Donald (Orcadian villa)  
38 Van Tromp Mrs  
38 Trace Mrs  
40 Cairns Jn. cars for hire  
42 Maisey Frank E. archtct  
44 Locke Miss  
46 Yates Stanley  
Francis Miss Edith (Hollybush)  
Ford Mrs. R. (Roscoe)  
Pardington Gordon (Belvedere)  
Coombs Wlfr. (Linden villa)  
..... here is Princes st .....

South side.

- Kenning Mrs. J. (Carlton villa)  
3 Skelton J. O. M., J.P  
5 Wheeler Mrs. P. A  
7 Harris Francis Herbert  
9 Barton Chas. Victor J  
9 Gould Mrs  
9 Sparrow Miss, nurse  
9a, Jones Fredk  
..... here is Priory st .....  
Evans Rev. Douglas (Congregational) (Highbury Manse)  
..... here is Priory terrace .....  
Collins Victor Leon (Glyndon villa)

**CASINO PLACE,** from Andover rd. to St. James' pl. MAP E E 6.

South-west side.

- 1 & 2 Twynning Harry  
3 Bond Harold  
4 Twinning Dennis  
5 Eardley Thomas Edwin  
6 Hunt Mrs  
7 Ford Alfred  
8 Cooper Arth. Wm  
9 Viner Mrs  
10 Hall Samuel James

CHELT

**CENTRAL CROSS DRIVE,** from West drive to Pittville crescent. MAP B 5.

**CHAPEL LANE,** from 22 Great Norwood street to 17 Commercial street. MAP E 6.

- Owen Miss M. (Union cot)  
3 Large Mrs  
Chapman Arth. (Mabel cott)  
Smith Mrs. Annie (Havod cott)  
.... here is footpath to Union st. ....  
Drinkwater Wm. Geo. (Vine Tree cott)

**CHAPEL STREET,** from New st. to Knapp road. MAP C 5.

South side.

- 1 Orviss Arth. Jn  
2 Chaplin Henry  
3 Holtham Aug  
6 Goss Ernest  
7 Payton Mrs. C  
8 Steager Mrs  
9 Stroud Joseph

North side.

- 10 Ballinger Edward Henry  
11 Lappington William  
12 Boite Frederick  
13 Taylor Frederick  
14 Bowler Bernard  
15 Hawkins Bert Ernest  
16 Morris Mrs  
17 Robbins Oliver Chas  
18 Lawrence Hy. Jn  
19 Bartleman Hy  
20 Jones Edwd  
21 Mace Mrs

**CHAPEL WALK,** from St. George's rd. to Royal Well pl. MAP D 5.

West side.

- Bayshill Unitarian Church  
Bayshill Adult School (Bayshill Lecture Hall)

East side.

- Spire Mrs. M. E. (Royal Well ho)  
Walford Miss }  
Shelton Regnld. } Royal Well Villa

**CHARLTON COTTAGES**  
See School rd. Charlton Kings.

**CHARLTON DRIVE**, from Cirencester road. MAP D 7.

- 12 Hopkins Albt. E  
Hawken Mrs. W. (Heckford ho)  
Wilson Gerald (Roman Hackels)  
Lyne Harry Gladstone (Southbank)  
Piggott Jn. E (Sherston)  
Barrow Mrs. (Cheriths Brook)  
Rainger Herbt. T. (Eden End)

**CHARLTON LANE**, from 164 Leckhampton road to Greenhills road, Charlton Kings. MAP F 7, E 7.

South-east side.  
Baylis George Richard (Fairholme)

**Charlton place.**

- 3 James Anthony George  
2 Ballinger Miss Edith  
1 Ballinger Jn. Fletcher

Wild Geo. Edwd. (La Fardie)  
Sollars Fredk. T. (St. Leonards)  
Holmes Arth. Alex. (Lawson Villa)  
Delancey Fever Hospital (for particulars of staff see entry in Official section)  
Rimell Hubert (The Lodge)

**Old Mead.**

- 6 Atkins Miss  
5 Moore Wm. Hy  
4 Douce Geo  
4 Douce Mrs. Marie Bartlett, costumier  
3 Sheppard Leslie  
2 Gough Victor Frank  
1 Short Norman George

Robson Regent (Brentwood)  
Marshall Horace S. (Sherwood)  
White Albt. Edwd. (Minden)  
Aldrich Mrs. (Enderley)  
Rhodes Percy (Cotswold view)  
Holyoake Bertie Jn. (Buena Vista)  
Smith Frederick (Almora)  
Bayliss William Davis (Ursula)  
Bowles Miss A. (Lynton)  
Rousek Leopold (Meadside)  
Ford Harry William (Holmside)  
Ford & Greville, builders (Holmside)  
Barker Alfred John (Flatholme)  
Godwin Frank Holbrow (Penare)

Bolton Wm. (Devonia)  
.. here is railway bridge, Old Bath road ..

Townshend Mrs. E. B. (The Hawthorns)  
Weston Arth. H. (Holstry)  
Protherough Jn. W. nurseryman (Victoria nurseries)  
Blaby Mrs. de (Gledholt)  
Duncan Miss Betty L., L.R.A.M., A.R.C.M. teacher of music (Holmlea)

Purton Christphr. (Ovingdean)  
Lindner Murray (Ravensgate)  
Ferguson Miss E. N. (Lechantone)  
Fancourt Mrs. (The Long Acre)  
.... here is borough boundary ....

North-west side.

Dancey Benj. N. (Kempsey)

**Hillview.**

- 1 Simmons George  
2 Waite Wltr. Harry

Watts Herbt. E. (Kentonville)  
Russell Miss S. A. (Sunnyside)  
Dennis Rd. J. (Charlton villa)  
Watterson Mrs. E. (Sabrina)  
Marshall Frank Hannis (Juneavon)  
Stephens Mrs. (Harringay)  
McKenzie Jas. (Rona)  
Arnold Mrs. (Marlow)  
Manson Jas. (Rewa)  
Jenkins Lawrence William George haulier (Victoria house)  
.. here is railway bridge, Old Bath road ..  
Ritchie Williams David M.A. (assistant master Cheltenham College) (Dryfesdale)  
Morgan Mrs. Holroyd

**CHARLTON PARK**, from Cirencester road. MAP D 7, E 7, E 8.

Peart Fredk. (The Stables)  
Jennings Fredk. Chas. (The Cottage)  
Tew Geo. (Charlton Park cott)

**CHARLTON PARK GATE**, from 130 Old Bath road. MAP E 7.

(No thoroughfare.)

North side.

- 1 Jones Mrs. Douglas  
Robinson Jas. Salmond M.B., B.Ch., F.R.C.S. Edin. surgn. (Grey Gables)

- 5 Unwin Rev. Percy W., M.A.  
7 Currie Thos. Chas. M.A. (assistant master Cheltenham coll)  
9 Mercer Jn. Wm., M.A.

South side.

- 2 Leslie-Jones Mrs  
8 Hagen Simeon Warner

**CHARLTON PLACE.**

See Charlton lane & London road.

**CHASE AVENUE**, Charlton Kings from London rd. MAP D 9.  
(No thoroughfare.)

Haward Douglas (Barrington)  
Walker Wm. Martin (Cyrene)  
Smith E. Heber B.A.Camb (The Chase)

**CHATSWORTH DRIVE**, from 192 Leckhampton road. MAP F 7.

- 1 Taylor Josph. Hy  
2 Newcombe Stanley Edwd  
5 Burrows Archbld. Harold  
6 Bunston Albt. Victor  
7 Hemmings Leslie  
8 Brace Hy. A  
9 Maylam Wm. Jas. H  
10 Stephenson Roy  
13 Smith Fredk. Wm  
14 Gibson Gladstone  
15 Wasley Rt. Lionel F  
16 James Frank Regnld  
19 Hughes Mrs. M  
20 Dance Leonard Hy

**CHELTONDALE VILLAS.**

See Orrisdale terrace.

**CHESTER WALK**, from Well walk to St. George's pl. MAP C 5.

North side.

Thorp & Woodward Ltd. pawnbrokers (Norfolk house)  
3 Ryan Misses A. & D. wardrobe dirs  
5 Carter Mrs. Isabel, draper

South side.

..here is pathway leading to High st. & also to Parish Church ..  
Vaughan Mrs. (The Old Manor)  
Cheltine Foods Co. (T. E. Whitaker, proprietor) (Cheltine works)  
Waverley Commercial Hotel (Frank Wilson)

CHELT.

**CHESTNUT TERRACE**, Charlton Kings, from Gladstone road. MAP D 8.

(No thoroughfare.)

- 1 Hughes Albt. jun  
2 Hughes Albt. Edwd  
3 Brown Wm. Jn  
4 Hall Ernest  
5 Jones Thos  
6 Bond Raymond  
7 Bond Jn. Thos. Wm  
8 Hoddy Mrs  
9 Brooker Fredk  
10 Roberts Jn. Edwd  
11 Merritt Jn. Wm. Thos  
12 Cake Walt  
13 Whitford Mrs

**CHESTNUT VILLAS.**

See Gladstone rd. Charlton Kings.

**CHRIST CHURCH ROAD**, from Malvern road to Queen's road & Lansdown road. MAP D 4, E 4.

North side.

Mather Mrs. (Avonhill)  
Denis-Browne Mrs. (Clifton lo)  
Corbett Mrs. (Wood grn)  
Butler Rev. R. V. (Wood green)  
Owen D. G. (Wood Green)  
Clutterbuck Mrs. N. S. (Springfield)  
Trevenen Mrs. (Springfield)  
Steer Miss E. (Wharnclyffe)  
Smith Mrs. Horace (Bramham)  
Cooper Misses (Oldbury)  
Cheltenham Ladies' College, playing ground  
Timmins Mrs. (Seaforth)  
Rich Misses (Hillfield)  
11 Gethen Smith Mrs  
12 Seaton Regnld. Bennett  
Davis Percvl. Philip (Sans Souci)  
Smith Miss Hilda Hursthouse, ladies' college boarding ho. (St. Margaret's)  
Lane J. Herbt. E. (Wendover)  
Barlow Arth. H. (Fulshaw lodge)  
Henderson Mrs. R. M. (St. Keverne)  
..... here is Eldorado rd .....

Thornton Mrs. C. M. E. Bexley (Normanhurst)

2†

CHRIST CHURCH ROAD—continued.  
Snowdon Misses (Cranford)  
Cartledge Mrs. E. C. (Cranford)  
..... here is Queen's rd .....

South side.  
..... here is Douro rd .....

Wood Leonard S. (Bolton ho)  
..... here is Well pl .....

Jones Rev. Wm. Watkins (Audley)  
McKay Mrs. (Greenmount)  
Davies Mrs. Noel (The Winnatts)  
Davies Thos. Chas B. (Glendronach)  
Potter Brig.-Gen. Herbt. Cecil C.B.,  
C.M.G., D.S.O. (Exning Lawn)  
Longfield Mrs. J. M. (St. Lawrence)  
Hughes-Hallett Norton J., O.B.E.,  
D.L. (Lovat ho)  
Ellis Leslie (1 The Grove)  
Watson Geo. Edwd. (2 The Grove)  
..... here is Queen's rd .....

CHRIST CHURCH TERRACE.  
See Malvern road.

CHRIST CHURCH VILLAS.  
See Malvern road.

CHURCH COTTAGES.  
See Church rd. Leckhampton.

CHURCH PIECE, Charlton Kings,  
from Horsefair street. MAP D 8.  
(No thoroughfare.)  
South side.

King Chas. Ernest (Crofton)  
Hopkins Fredk. W. (Jubilee  
cott)

1 Taylor Chas  
2 Simmons Fredk. F  
3 Perrier Mrs  
4 Cherrington Mrs. A  
5 Stephens Frank  
6 Drew Jn

Grange cottages.

1 Green Mrs  
2 Davage Herbt. Chas

North side.

7 Hemming Mrs  
8 Mitchell Miss E  
9 Williams Elisha  
10 Marsh Jas. Wm  
11 Hayward Wm  
12 Clevely Mrs

Hill view.

1 Tanner Jas  
2 White Mrs

Endeavour cottages.

1 Jones Wm  
2 Howells Miss

Rice Thos. (Grange cot)

CHURCH PLACE.

See Horsefair st. Charlton Kings.

CHURCH ROAD, from 149 Leck-  
hampton road. MAP F F 7.

West side.

Purdy Chas. H. (Seaton)  
Jones Jn. Geo. (St. Hilda)  
Green Geo. Jas. (Croydon)  
Tanner Frank (Dunkery)  
Page Miss Alice (Royston)  
Brunsdon Thos. C. V. (Grovelly)  
Salter Wm. Edwd. (Kenmore)  
Chick Arthur Robert, motor garage  
(Pineville)

Williams John (Hayesfield)  
..... here is Hall rd .....

Leckhampton War Memorial

Hillview.

1 Townsend Fredric  
2 Jenkins Samuel Henry

Croptorne cottages.

1 Nicholls Walt  
2 Cook Mrs. Martha  
3 Eeles Rt. plasterer  
4 Murphy William

Collum End cottages.

2 Holdsworth Rt  
1 Richings Charles Henry William

Jenkins Arth. Saml. H. (Fernville)  
Rodway Albert (Ivy cottage)  
Portey Fredk. Wm. (Heavitree)  
Jenkins Arthur William (Honiton)  
Betteridge Fredk. Chas. (Callington)  
Boreham Harry (Tiverton)  
Weaver Fred (Charlsville)  
Jones John Alfred (Irene)  
Pollard Jsph. Adams (Rose cot)  
Biddle Gilbt. (Violet villa)  
Ash Philip (Oakland)  
Major Herbt. Jn. (Ferncroft)

Cheshire Mrs. (St. Ives)  
Modget Leslie D. (Rowan cott)  
Purton Miss G. M. (Brampton)  
.... here is borough boundary ....  
(For names on East side & remainder  
of this side, see Leckhampton.)

CHURCH ROAD, Leckhampton.  
from 141 Leckhampton road.  
MAP G 7.

East side.

Smith Miss E. S. (Clytha)  
Fordham Wm. (Tygwyn)  
Hawker Mrs. (St. Arvans)  
White Harold (Ashfield)  
Leckhampton News Agency, newsagt.  
(Ashfield)  
Gibbons Alfd. (McKinley villa)  
Brown Fredk. (Antill villa)

Cots ville.

1 Townsend Wm  
2 Ballinger David  
2 Ballinger Chas. Edwd. insur. agt

St. Peter's Parish Hall  
Gamble Eustace N. (Grantham)  
White Frank (Greenways)  
Cotton Rt. (Tregantle)  
Waring Chas. (The Old cott)

Brandon cottages.

1 Scott Mrs  
2 Townsend Wm

Milton cottages.

1 Richings Rt. Edwd  
2 Hill Geo  
3 Birt Fredk  
4 Nottingham Arth. Frank

Norwood cottages.

1 Jones Bruce  
2 Bubb Geo

Malvern Arth. Geo. (Ryland cott)  
Handcock Fredk. (Toryglen)  
Allen Chas. Thos. (Rock view)  
Clifford Harold (Club cott)

Collum end.

1 Richings Chas. Hy. dairyman  
2 Cotton Ashby Fredk  
3 Richings Mrs. F

Elwes Mrs. Muriel, dairy farmer  
(Leckhampton Court dairy)  
Brierley Jas. (Leckhampton Court  
dairy)  
Pinnell Wltr. (Bottom lodge)  
Lewis Wm. (Middle lodge)  
St. Peter's Church

Church cottages.

1 Jewell Ernest  
2 Greening Fredk. sexton

Townsend Wm. (Broadwell)  
Edwards Geo. Louis (Broad clyst)  
Ballinger Miss A. laundry (Howe cott)  
Billinger Chas. (Howe cott)  
Bailey Wm. Geo. (Karoo cott)

..... here is Crippetts rd .....

Johnson Philip Geo. (The Red  
bungalow)  
Lightwood Bevis (Red Bungalow  
cott)

Dance H. (Lynmead)  
Lewis Dan (Beverston)  
Mills Alfd. Lewis (Holmwood)  
Tudor-Owen Capt. Rd. Trevor  
M.B.E. (Weobley)  
Wintle-Pearman Jas. (Hillside)

West side.

(From borough boundary.)

Spearpoint Thos. (Eastvale)  
Townsend Harold (The Paddock)  
Bendall Alfd. (Homeland)  
Knollys Wilfred Erskine (Home  
orchard)

.... here is Kidnappers la ....  
Sears Ven. Fredk. Wm. M.A.  
(archdeacon of Cheltenham, rector  
of St. Peter's, Leckhampton, &  
surrogate) (The Rectory)  
Hicks Miss M. (Church farm)  
Macey Harold Wm. (Elm villa)

CHURCH ROAD, St. Mark's, from  
Gloucester road to Libertus road.  
MAP E E 4.

South-east side.

Hills Wltr. (The Myrtles)  
Balch Rt. Newell (The Hawthorns)  
Lamplugh Eric C. M.A. (assistant  
master Cheltenham college) (The  
Willows)

# FRANK THORNTON & SON

ST. MARY'S ARCHWAY,

Church St. (Opposite  
Bus Centre,  
Clarence St.), Cheltenham

## Electrical Mechanics & Contractors

FOR

## Light, Heat, Power and Ventilation

### WIRELESS INSTALLED COMPLETE and ADJUSTMENTS

- Private House Installations a speciality -  
Electric Bells, Telephones and Speaking Tubes

## Brass Founders, Finishers & Engineers

Manufacturers of Ecclesiastical, Commercial and Domestic  
Metal Work. Memorial Brasses and Name Plates engraved  
Repolishing, Lacquering and Bronzing. Repairs of every  
description

Pipe Fitting for Gas, Water Supply, Heating and Ventilation

CHURCH ROAD, ST. MARK'S--CON.  
Barrett Frs. A. (The Jessamines)  
Haidon Regnd. (Arnwood)  
Copperthwaite Chas. C. (Glenroy)  
Spencer Mrs. E. (Elderslie)  
.....here is Fairmount rd.....  
Ellis Walt. Aug. (Thornbury)  
Lawson Frank Winter M.R.C.S.,  
L.R.C.P.Lond. physcn. & surgn.  
(Chatham house). Telephone No.  
3372

North-west side.

Lance Miss A. L. (The Oaks)  
St. Mark's Church  
Marsland Miss (The Knole)  
Mayhew Arth. (The Granleys)  
Jameson Rev. Cecil Wm. M.A. (The  
Vicarage)  
Longland Frs. Hy. (Homestead)  
Smith Mrs. M. (Easton)  
Mayo Lionel Ernest (Silver Birches)  
Firth Dennis H. (Doric ho)  
Godfrey Frs. Wm. (Deenhurst)  
Nicholson Miss (Bramery)  
Barnett Donald (South lawn)

CHURCH STREET, from 352  
High street to 10 Clarence street,  
MAP C 5.

1 Jessop & Son, solicitors & com-  
missioners for oaths. Tel.2917  
1 Jessop Wltr. H. solctr. & com-  
missioner for oaths  
1 Jessop Chas. E. solctr  
Eight Bells P.H. Wm. A. Pimley  
Taylor C. & Sons, cabnt. mkr  
Thornton Frank & Son, electrical  
contractors. See advert  
..... here is Clarence st .....  
Parish Church of St. Mary  
...here is pathway to Well walk &  
Chester walk....

CHURCH STREET, Charlton  
Kings, from Copt Elm road to  
East End road. MAP D 8, D 9.

North side.

Cotswold View cottages.  
1 Mason Thos. Fredk  
2 Scrivens Wm. Herbt

Prior Mrs. (Waterloo cott)  
Dyer William James, monumental  
mason. See advertisement  
Smith Chas. Rt. (St. Mary's cott)  
Dyer Alfd. Jas. carpnr

Wells close.

1 Dunn Lancelot, butcher  
2 Scudamore Jn. Regnd. shopkpr

Charlton Kings Club & Institute,  
J. A. Bailey, sec  
St. Mary's Parish Room  
Bates Miss G. (La burnum cott)  
Almshouses  
Williams Harry (Woodbine cott)  
Rivington Miss Eveleen B. G.,M.B.,  
B.S.Lond., D.P.M. physcn. &  
surgn. & public vaccinator Chel-  
tenham district (Milverton)  
Mason Wm. hairdrrsr

..... here is School rd .....  
Merry Fellow inn, Thos. Hy. Dyer  
Booker Noah (Merryfellow cott)  
Harris Bertram (Crab End cotts)  
Stanley Leslie Hy. (Crab End cotts)  
Hobbs Frank (Crab End cotts)  
Fry Frank (Crab End cotts)  
Tibbles Jas. (Crab End cotts)  
Drake Harold Wm. (Garden cott)  
Whitcombe Mrs. (Linda cott)

Hearne villas.

3 East Walt  
2 Hemsley Jn. Edwd  
1 Loud Mrs

Minchin Alfd. W. (Hearne cott)

South side.

St. Mary's Church  
.....here is New st.....  
Charlton Kings Parish Hall  
Skinner Mrs. Florence C. newsagt.  
(The Forge)  
Charlton Kings Allotment So-  
ciety Ltd  
Oram Chas. hairdrrsr  
1 Taylor Albt  
2 Homer Geo. Jn  
3 Williams Mrs  
4 Johns Harold jun. butcher  
6 Brunson Jn. Rt. boot repr  
.... here are Somerset cotts .....  
7 & 8 Morris Wm. fishmng

9 Kilmister Regnd. beer retr  
Baptist Church  
10 Wakefield Chas. Wm. cookel  
meat shop  
11 Morris Rd. David, greengro  
..... here is Grange walk ...

Weaver Lewis, grocer  
Hamlet Miss C. (Conway cott)

Woodville.

1 Oliver Leonard Wm  
2 Davis Ernest Frs  
3 Niblett Arth. Douglas S  
4 Coombe Ernest

Pruens Place.

5 Peacey Jas. W  
6 Blcxsome Sidney T  
7 Evans Edwin Hy. Price

Mustoe Ernest Wm. (Ashley)  
Mustoe Mrs. B. dressmkr. (Ashley)  
Dale Fredk. Alec, wireless dlr  
Dale Fredk. (Cambrian villa)  
Morrell Amos, nurseryman (Cam-  
brian nursery)

CHURCH WALK(Charlton Kings),  
from School road to Lyefield road  
east. MAP D 8.

West side.

Davey Jn. (Elmside)  
Lawrence Thos. (Exeleigh)  
Seeley Jn. (Dimora)  
4 Kemmis Mrs. M. C

East side.

Hamlett Wm. Jn. (Pine view)

CHURCHILL ROAD, from 73  
Naunton lane to Asquith road.  
MAP E 7.

South-west side.

1 Lawrence Jas. Wm. Geo  
2 Greville Misses Alice & Blanche,  
laundry  
3 Chandler James Ebenezer  
4 Davis Edwd. Rd  
5 Bendall Charles William Henry  
6 Wright Edwin Oliver  
7 Rutland Geo. Arth  
8 Price Arthur Sidney  
9 Selley Mrs  
10 Brown Adam  
11 King Oscar

## CHURCHILL ROAD—continued.

12 Howlett Harold, dectr  
Stevens Arth. Wilfred Victor  
(The Bungalow)  
Ideal Works (The) (A. Dale,  
prop.), coach painters  
Sunshine Laundry (Cheltenham)  
Ltd  
Imperial Motor Mart (service  
depot)

## North-east side.

Naunton Park Council Schools  
Powell Harry (Abbots croft)  
Allen Miss Geraldine (Norma villa)  
..... here is Asquith rd .....  
Tayler & Martin, motor body bldrs  
Cary Arth. sheet metal worker

## CIRENCESTER COTTAGES.

See Duke street.

CIRENCESTER ROAD (Charlton  
Kings), from London road. MAP  
D 7, D 8, E 8, E 9, F 9.

## East side.

Holy Apostles' Day School  
Church of the Holy Apostles  
Peacock Harold S. (Cudnall cott)  
.....here is Cudnall st.....

## South side.

Cummings Alex. W. (Sunnymead)  
Forde G. Vesey (Drumlummon)  
Hawksford Sydney Geo. (Bonnie  
Brae)  
Tribley Harold Geo. (Lulworth)  
Schofield Lorenzo B. (Brookdene)  
Middleton F. A. & Son, builders  
(Rotorua). See advertisement  
Clutterbuck Jas. (High Trees)  
Eckford Herbt. (Maer lodge)  
Marsden Mrs. C. (The Moorings)  
Bullock Miss E. (Longhope)  
Sampson Miss I. M. (Westlecot)  
Meats Mrs Gilbert (The Cot)  
Woodward Kenneth A. (Hilmarton)  
.... here is Lyefield rd. west ....  
Forbes Wltr. Jas. (Invercairn)  
Marshall Cyril P. (Ingledene)  
Norman Kenneth (Whitewalls)  
Stert Claude (Chosen ho)  
Henwood Misses (Elm view)  
Mallett-Melville Wltr. Cecil M.C.,  
Ch.A.Lond.chiropodist (Elmwood)

Thorne Jas. Jn. (Kebble)  
Lye Mrs. (Holroyd)  
Bishop Edwin Jesse (Chosen view)  
Whitten Mrs. S. A. (Park view)  
Newdick Miss Anne S.R.N. nurse  
(Heilbron)  
Daniels Miss (Claremont)  
Walter Albt. Edwd. (Nuthurst)  
Gray Mrs. (Beresford villa)  
Shilham Sidney (Spes-Bona)  
Maylam Geo. H. (West dene)  
Walker Thos. Barton (Glen Lea)  
..... here is Gladstone rd .....  
Jackson Thos. (Alton)  
Peacey Wltr. Hy. carpnt. (Wills-  
dene)  
Woodman Cecil C. (St. Clair)  
Herbert Thos. (St. Cyres)  
Edwards Harry (St. Malo)  
Privett Mrs. (Mafeking)  
Kendall Mrs. Louisa E. H. nurse  
(Glengarth)  
Cathrine Wltr. jun. (Stoneville)  
Hawkes Edgar (Collingwood)  
White Horace Wm. (Glenrise)  
Kirkland Cecil L. B. (Glendower)  
Keen Arth. Jn. insur. agt. (Heytor)  
Mills Misses (Bronwydd)  
Farmer Albt. Thos. (Royston)  
Hancock Regnld. Geo. (The Hollies)  
Millard Geo. dectr. (Thirlmere)  
Sperring Harry Wm. (Inglewood)  
Johnson Harry (Cilfynydd)  
Bedford Thos. E. S. (Cotswold)  
Phipps Geo. Fredk. (Savona)  
Lewis Harold Geo. (Elton)  
Mills Mrs. (Chatsworth)  
Alder Wm. (Kingston)  
Jenkins Geo. Hy. (Estcourt)  
Keeble Rt. H. (Elmhurst)  
Godwin Wm. (Burnham)  
Pullen Thos. grocer (Whinburgh)  
Wheeler Albury (St. Albury's)  
Boroughs Arth. Jn. dairyman (Corona)  
Pay Miss (Pumphreys ho)  
.....here is Pumphreys rd .....  
Berryman Jesse (Wyndcliffe)  
Berryman Bros. bldrs. (Wyndcliffe)  
Berryman Godfrey (Somerley)  
White Chas. Fraser (Talgarth)  
Jones Wm. (Lynton)  
Newman Albt. Edwd. B. (Langley)  
Pugh Percy (Harrow)  
Butt Albt. grocer, & post office  
..... here is Croft rd .....

Tandy Chas. newsagt  
Eve (Mrs. E. Maddox), ladies'  
hairdrrsrs  
Maddox Ivor (Corner ho)  
Bond Wltr. Wade H. (Robecq)  
Beatty Wm. S. (Beator)  
Townsend Hy. Wm. (Kraštali)  
Johnson Arth. Harold (Shirley)  
Littlewood Geo. Chas. (Lorna Doone)  
Thacker Herbt. H. (Darwin)  
Hucksfield Fredk. Ernest (Castleton)  
Munday Percy (Firle)

..... here is Okus rd .....

Greville Geo. (Lemnos)  
Oakes Thos. Hy. (Olveston)  
Rowe Mrs. M. (Sherwood)  
Sheeratt Harold (Brier-gate)  
Knight Thos. Jas. bootrepr. (Avosfa)  
Brown Cecil Geo. (Lauraville)  
Savage Arth. Thos. (Cherrington)  
Greenslade Geo. (Hartree)  
Owen Stanley Haig (Mayhill)  
Robinson Raymond (Mosgiel)  
Smith Wm. Hy. A. (Delahaye)

..... here is Bradley rd .....

Webb Bryan S. motor garage  
(Station garage)  
New inn, Geo. E. Eaketts

## Jubilee challes.

- 1 Taylor Fred
- 2 Herbert Wm

Dighton Mrs. Adair, tea gdns.  
(The Nappings)  
Dighton Miss M. Adair, dog breeder  
(The Nappings)  
Geenes Thos. (The Croft)  
Acock Mrs. L. H. (St. Ives)  
Etheridge Wm. G. (Maygrove)  
Boulton Jn. (Lilygrove)  
Mills Mrs. (Pinegrove)  
Bendall Mrs. N. (Ashgrove)

## The Pines.

- 2 Wilson Jn

## Station cottages.

- 1 Ruck Alfd. Jas
- 2 Rothin Geo

Cathrine Wltr. sen. (Lilleybrook  
bungalow)

## Lilleybrook cottages.

2 Lilleybrook Nurseries (A. Beveal,  
prop)

Organ Alfd. E. (Lilleybrook lawn)  
.... here is Timbercombe la ....  
Gwatkin Miss Ethel Ruth (Trump-  
ington)  
Rackham Miss Jane Martha (Trump-  
ington)  
Gibson Wltr. (Milestones)  
Brodie Wm. (Strathnairn)  
..... here is Gadshill rd .....

## North side.

Taylor Chas. Hallifield (The First  
ho)  
Hayward Mrs. A. E. (Nupend)  
Norman Fredk. (Sai-Wen)  
Atkins Miss (Wolverton)  
6 Watson Arth. H

..... here is Charlton drive .....

Jennings Rt. Geo. (The Lodge)  
Luxton Mrs. riding school (Charl-  
ton House stables)

..... here are Charlton pk. &  
Moorend rd .....

Neale Rev. Canon Edgar M.A. (vicar  
of St. Mary's, Charlton Kings)  
(The Vicarage)  
Prince Mrs. E. (Ivydale)  
Woodward Josph. Hy. (Hawarden)  
Franklin Geo. (Dunselma)  
Turner Arth. (Dunscott)  
Treweeke Mrs. (Brentor)

## The Gables.

- 2 Rose Fredk
- 1 Hulin Miss

Derrett Jas. (Courtville)  
Fry Fredk. Jn. (Wintonville)  
Clifton Mrs. (Henley)  
Davies Miss (Henley)  
Butterfield Mrs. (Harlyn)  
Strong Wm. A. (Culver)  
Farrant Mrs. (Glencar)  
Bateman Miss (Glencar)  
Hawkins Mrs. J. C. (Shalisha)  
Hawkins Josph. C. (overseer of  
Apostolic Church) (Shalisha)

Telephone: CHELTENHAM 3310

**CROFT GARAGE**and **BEAUFORT GARAGE**

(G. W. MIDWINTER)

OVER 30 YEARS' PRACTICAL EXPERIENCE

**Motor and Cycle Engineers**Complete Overhauls  
of any make  
of Car or Motor CycleCars and Cycles  
bought, sold or  
exchangedBlack and Decker  
Kit used for all  
Repairs

Acetylene Welding

High Pressure Greasing

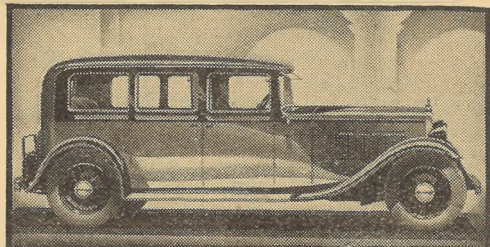
**WIRELESS & MOTOR CAR ACCUMULATORS** charged, called for  
and delivered**CIRENCESTER ROAD, CHARLTON KINGS**  
and **LONDON ROAD, CHELTENHAM**

## CIRENCESTER ROAD—continued.

Smith Wm. A. (Clovelly)  
Gardner Walt. (Chloris)  
Bevers Lister (Aurora)  
Beeson Mrs. (Deepdene)  
Price Mrs. (Clydesdale)  
Freegard Harry (Gowan Lea)  
Hopkins Rt. Hy. (Cottisford)  
Mann's Motors (C. F. Mann, propr.),  
garage

..... here are Newcourt rd.  
& Bafford la .....

**Endfield terrace.**

4 Apperly Mrs  
2 Jeanes Alfd  
3 Stubbs Saml  
1 Harris Sidney, boot repairer

Midwinter Geo. W. (Brunswick villa)  
Midwinter Geo. Wm. Croft garage.  
See advertisement  
Butler Edmond. (Berthaville)  
Comely Mrs. Gertrude E. (Crop-  
thorne)

Martin Mrs. (Aberton)  
Martin Fredk. R. plumber (Endfield)  
Nicholl Edwd. (Chanctonbury)  
Burrows Wm. (Laureltyne)  
Thorne Mrs. (St. Bedes)  
Large Mrs. (St. Anns)  
Perrett Herbt. Wm. (Pendennis)  
Creed Albt. (Avening)  
Gleed Mrs. (Hayford)  
Williams Stanley (Brierley)  
Wheeler Fredk. Geo. (Mayville)  
Howard Capt. Jn. (The Wold)  
Balfour Frank J. (Brierton ho)  
Aiers Ernest N. (Downend)  
Holborow Jn. (Glenure ho)  
Tompson Mrs. (Lyneham)  
Phipps Fredk. (Bedruthan)  
Charlton Kings Railway Station &  
Goods Yard (Wm. Geo. Etheridge,  
station master)  
Jordan Henry & Co. Ltd. coal mers  
Gloucester Co-operative Society Ltd.  
coal wharf  
Public Weigh Bridge  
Lilley Brook Hotel

Lilley Brook Estate Co. Ltd. (regd.  
office)  
Lilley Brook Golf Club (Chelten-  
ham) Ltd. (H. V. Haddon, hon.  
sec)  
Beauchamp Geo. Fredk. (The Lodge)

**CLARE COTTAGES.**

See Clare place.

**CLARE GARDEN COTTAGES.**

See Clare street.

**CLARE PLACE, from 17 Kew**

place. MAP E 6.

(No thoroughfare.)

West side.

**Clare cottages.**

1 Trinder Mrs. D  
2 Edwards Albt. Geo  
3 Driver Mrs

4 Hitchman Jn  
5 Whiting Mrs  
6 Clayton Hermann  
7 Willmore Job  
8 James Herbt  
9 Tidmarsh Albert  
10 Hall Miss  
11 Haley Mrs  
12 Furley Charles  
13 Cambridge Mrs. E  
14 Day Thos. Wm. F  
15 Day William James  
16 Bartlett George

**CLARE STREET, from 158 Bath**

road. MAP E 6.

(No thoroughfare.)

North side.

1 Powis David  
2 Haines Miss  
3 Trout Arth  
4 Leech David  
Clare Street Hall  
5 Gardner Albt. Edwd

South side.

6 Carter Albt. Edwd  
7 Hitchman Ernest, decorator  
Oughton Wltr. (Coomesville)

**Clare Garden cottages.**

2 Martin Chas  
3 Whitfield Hy

**CLAREHURST.**

See Naunton parade.

**CLARENCE CHAMBERS.**

See Clarence parade.

**CLARENCE PARADE, from 4**  
Crescent terrace to 27 Clarence  
street. MAP C 5.

East side.

Cheltenham Chronicle & Glouces-  
tershire Graphic (Cheltenham  
Newspaper Co. Ltd. pubshrs.)  
(Promenade ho)

Gloucestershire Echo (Chelten-  
ham Newspaper Co. Ltd. pub-  
lishers) (Promenade ho)  
New Centurion Publishing &  
Publicity Co. Ltd. (The),  
pubshrs

2 Vizard Lewis & Son, incorporated  
accountants

3 Tayler, Fletcher & Villar, auctnrs

4 Robson J. W. & Son, solctrs

4 Robson Jn. Wm. solctr. & com-  
missioner for oaths

4 Robson Jn. Alan, solctr

4 **ABBEY ROAD BUILDING**  
**SOCIETY** (J. Alan Robson,  
local agent). Telephone No.  
2818

4 Smith Mrs. F

5 Gregory Albt. Victor, solctr. &  
commssnr. for oaths

6 Ivens, Thompson & Green, solctrs

6 Thompson Theo L. solctr. &  
commissioner for oaths

6 Green J. Eric, solctr

9 Miell & Winsor, milliners

9 Maison Kathln. ladies' hairdrrsrs

West side.

17 Marguerite, florists

16 The Clarence Café (Leonard W.  
Shipway)

15 Provident Clothing & Supply Co.  
Ltd. credit drapers

15 Rymer Miss W. artist (studio)

## CLARENCE PARADE—continued.

## Clarence chambers.

Nunn Arthur Joshua, solicitor & commissioner for oaths  
Provident Accident & White Cross Insurance Co. Ltd

Helping Hand (The) (Miss D. P. Burr), domestic bureau (Salem ho)

Gloucester Liberal Benefit Society (non-political) (A. E. Baylis, lodge sec.) (Salem ho)

Hill Mrs. caretaker  
Salem Baptist Church

25 Lewis Wlfr. Fredk. hairdrrsr

25 Yorkshire Café (The)

27 Matthews Arth. Fred, pianoforte tuner

27 Fisher Archbld. T

27 Evans Miss

27a, Stallard & Co. electrical contractors. See advert

CLARENCE ROAD, from Winchcombe st. to Clarence sq. MAP C 5.

## South side.

## Pittville terrace.

1 Bird Harry Jsph

3 Mortimer Miss

4 Doxsey Andrew Rt

5 & 6 Hitchman T. B. & Co. tailors

6 Clark Miss

6 May Miss

7 Nash George Edward

..... here is Portland st .....

## Sussex villas.

2 Bevan Arth. Jn

3 Jeffery Miss M

..... here is North pl .....

## North side.

Pringle Kenneth Douglas M.B., B.C. surgn. (The White ho)

Dent Ernest Albt. M.B., C.M.Edin. physen. (surgery) (The White ho)

..... here is Evesham rd .....

Marshall Mrs. K. D. (Camden lodge)

Bence Thomas L. (Camden villa)

CLARENCE SQUARE, from Clarence road to Wellington square. MAP C 5.

## South side.

..... here is North pl .....

Harkness Mrs. (Clarence lodge)

1 Woodbridge Maurice Webster

1 Beech Miss A., S.R.N. nurse

2 Jenkins Rev. Elias (Methodist)

3 Fry Albt

3 Young Jn. Hy

4 Meredith Mrs

5 Middlemiss Miss

5 Frampton Miss

6 Wilcox Mrs. M. boarding ho

7 Clements Chas

7 Liddiard Miss E. M., S.R.N. nurse

8 Moyse S

9 Cox Mrs

10 Roberts Miss C. S

10 Pratt Miss Beatrice M

11 Sansum Miss

11 Watts G. B

11 Handcock Miss

11 Chesshyre Miss

12 Cole Percy Thos

13 Swan Roger

13 Yeates Arth. Hy

13 Ball Ernest Wm

14 Brewster Redvers Geo

14 Griffin Stanley

15 Cheater Mrs

15 Fagan Bernard W

15 Fagan Wm

16 Hyett Mrs

18 Collard Mrs

18 White Mrs

19 Brown Wm. Geo. Hy

19 Crook David Bernard

19 Phillips Miss

..... here are Monson av. & St. Paul's rd .....

## West side.

20 Minn Chas. D

21 Barrett Miss

21 Hewlett Jn

22 White Mrs. Thomas

23 Campbell Miss

23 Walters Bernard C. P

23 Miller Mrs

25 Boon Mrs. K

25 Bennett Thos

26 Hodgson Miss F

26 Gale Jsph. Hy

26 Broad Hector

27 Jennings-Campbell James

28 Compton William Edwin

29 Howlett Miss

30 Covey Henry J. R

Wormald Jacob (St. Paul's Clergy ho)

## North side.

31 Mansbridge Mrs

31 Parker Miss N

32 Boissier Miss

33 Playford-Reynolds Mrs

33 Forder Miss

34 Jones Mrs. Emily

35 Gutteridge Arth. G

36 Palmer R. N

37 Rodd Miss

37 Carter Mrs

38 Jackson Jn. W. T

39 Little Jsph. Jas

39 Tucker Miss

40 Beecham Miss M. W., S.R.N. nurse

41 Richards Chas. Wm

41 Wynn G. H. & Sons, art metal workers

42 Legge Miss

42 Peart Harry Jn

Mackenzie Mrs. Kenneth (Amlberley)

..... here is Wellington sq .....

## East side.

Richards Wm. Regnld. (Parkways)

Price Harry Fredk. (Morcote)

## Lisle house.

flat A Kelson Miss C

flat B Phillimore Miss

flat F & G Moore Miss

flat H James Miss

flat I Harris Mrs

flat J Wareing Miss

flat K Haslam Miss

flat L Hillier Miss

flat M Gilbert Miss

flat N Whitbread Mrs

flat P Savona Miss

Able Mrs. Ada, caretaker

Wellesley Court Hotel (Miss G. Waterman)

46 Jefford Francis Robert

47 Hands Misses

48 Burton Mrs

49 Hewer Misses

49 Gowing Mrs. E. M

50 Brunt Mrs

## South side.

Glass Rev. Jas. Mervyn (vicar of Holy Trinity) (Holy Trinity vicarage)

CLARENCE STREET, from 357  
High street to Manchester street.  
MAP C 5.

West side.

- 2 Lapper Leslie B. tobacst  
3 Watson's, linen merchants  
4 Ocean Accident & Guarantee  
Corporation Ltd. (Frank Holy-  
field Bourton, district inspectr)  
4 Saunders Vivian, quantity sur-  
veyor  
5 Marshall R. E. & C. Ltd. furnish-  
ing & general ironmongers,  
electrical, heating & radio en-  
gineers. T N 2351. See advt  
6 Bristol Tramways & Carriage Co.  
Ltd. (booking office)  
6 Great Western Railway Travel  
Bureau  
6 London, Midland & Scottish  
Railway Travel Bureau  
6a, Benkins, ladies' hairdssrs  
7 Mellersh Wm. Lock M.A. soltr.  
& commissioner for oaths.  
Telephone 4351  
7 Howard Geo. Alfd  
8 The Cheltenham Health Centre  
Ltd. health food stores  
9 Mason Ernest Harry A.S.A.A.  
incorporated acctnt  
9 Landowners' Secretarial Service  
Ltd. (T. S. Tucker, sec)  
9 Newport Albt. Wm. trunk maker  
10 Treleaven Ernest, music dlr  
..... here is Church st .....

North side.

- 11 & 12 Brunner John, refreshment  
rooms  
13 Moody Bell & Lamb Ltd. opticians.  
See advertisement  
14 Howlett William, manufacturing  
jeweller, watch & clock maker  
& pearl threader  
14 Honeysett W. P. registered elec-  
trical contractor  
15 MODERN RADIO CO. wireless  
supplies. Telephone 3350  
15 Padbury Mrs  
16 SHORT ERIC CHARLES,  
RADIO SPECIALIST. Tele-  
phone No. 4796  
16 FLOWERS, DAY & GREEN  
(Spa Hairdressing Salon),  
ladies' hairdressers. Phone  
3346

16 CHELTENHAM TYPEWRITER  
CO. (J. H. Gale, proprietor)  
(repairs & overhauls). Tel.  
3988

17 Locke & Sons, bakers

18 & 19 CHELTENHAM & GLOU-  
CESTER BUILDING  
SOCIETY (H. J. Lewis, sec.).  
Tel. No. 3054 (3 lines)

20 Shirers & Lances Ltd. drapers  
(wareho)

21 Bubb & Co. solicitors & com-  
missioners for oaths. Tel. 3662  
.....here is Well walk.....

George Douglas Bruce, antique  
dlr. (Chelsea ho)

32 Appleby Wilfrid M. stamp dlr  
32 The Cheltenham Esperanto So-  
ciety (Miss H. Beardsworth,  
sec)

33 Heynes' Bookshop (A. E.  
Copland, S. E. Martin & H. B.  
Stevens), secondhand booksllrs

33 Marfell Orlando Jn  
George's Ltd. bakers (model  
bakery)

35 Hart D. Wallace, clothier  
Cheltenham Municipal Art Gal-  
lery & Museum (Daniel W.  
Herdman F.L.A. curator)

Cheltenham Public Library  
(Daniel W. Herdman F.L.A.  
librarian)

East side.

SHIRERS & LANCES LTD. house  
furnishers, drapers, costumiers &  
undertakers, TELEPHONE NO.  
CHELTENHAM 2061  
.....here is Imperial circus.....

South side.

BERRY CHARLES VICTOR,  
fruiterer & florist. Telephone No.  
4185

.....here is Post Office la.....

30 Olive & Olive, fishmongers. See  
advertisement

29 McLaren & Jeens, solicitors &  
commissioners for oaths. Tel.  
2327

28 Bicker Miss. Gertrude, arts &  
crafts

28a, Reeves Mrs

28a, Stone Alfd. H. bldr

.....here is Clarence parade.....



# MOODY BELL & LAMB

LTD.

*Qualified Ophthalmic Opticians  
& Surgical Appliance Makers*

Telephone 2859

## CLARENCE ST., CHELTENHAM



CLOSE SATURDAY  
1 O'CLOCK

LADY ASSISTANT  
ATTENDS LADIES



**IMPORTANT**

The  
**Catholic Library & Repository**

(Miss SCRUTON)

**CHELTENHAM****LOYOLA HOUSE****26 MANCHESTER STREET***Near Free Library and St. Gregory's*

BOOKS FOR SALE. MISSALS.  
 LENDING LIBRARY. CRUCIFIXES.  
 - HYMN BOOKS, ROSARIES, STATUES, etc. -

**CLOAK ROOM****CONVERTS AND INQUIRERS SPECIALLY CATERED FOR**

*Open 10 a.m. to 7 p.m. Saturdays, 9.30 p.m.  
 Early Closing : Wednesday*

**CHARLES GATER****French Polisher, &c.****FURNITURE RESTORED**

**FLOORS STAINED AND WAX POLISHED**  
**BANK, SHOP AND OFFICE FITTINGS**  
 Stained and Polished

**SHOP FRONTS REPOLISHED***Capable Workmen sent to any part***39 GROSVENOR STREET**

TELEPHONE 5134

27 Sadler & Morgan, Bible depot  
 25 Vellender Miss Mary, confectioner  
 25a, Copland Miss  
 24 Veronica (Mrs. G. Wilson), ladies'  
 outfitters  
 24 Diggings Cecil Gordon  
 23 le Lievre Peter D. confetnr  
 21a, Great Western Hotel, Geo. B.  
 Green

..... here is Crescent pl .....

Carr's Hotel (G. & A. Cleverly  
proprs)St. Matthew's Church (chapel of  
ease to the Parish Church)**CLARENDON VILLAS.**

See Pittville.

**CLAYDON VILLAS.**

See Moorend crescent.

**CLEETHORPE VILLAS.**

See Lyefield rd. east, Charlton Kings.

**CLEEVE VIEW ROAD**, from  
 Whaddon road to Hewlett road.  
 MAP B 7.

East side.

Wells Mrs. (Francesville)  
 Smith James Charles (Daisyville)  
 Millichap Philip J. (St. Davids)  
 Collins Willie (Jesmond Dene)  
 Wilson William (1 Glenorah villas)  
 Lewis Frederick W. (2 Glenorah vils)  
 Southall Gad (Hazelmere)  
 Sandford Herbt. H. (Greenhays)  
 Monkley Sydney Wm. (1 Arthington  
 villas)  
 Moulder Wm. (2 Arthington villas)  
 Mills Robert Geo. (1 Lynmouth vils)  
 Bailey Chas. Fdk. J. (2 Lynmouth vils)  
 Mace Arth. Geo. (Dorisville)  
 Davis Wm. David (St. Aubins)  
 Aldridge Allen L. (1 Teresa villas)  
 Griffiths Wm. C. dairyman (2 Teresa  
 villas)  
 Green Mrs. (1 Glenwood villas)  
 Hiron Frank W. (2 Glenwood villas)  
 Strevens Edgar (Braemount)  
 Sircombe Fredk. (Homeside)  
 Green Percy R. (Oliveville)  
 Pugh Chas. O. (Lucern)

West side.

**Wilford terrace.**

7 Hopkins Frederick  
 8 Attwood Mrs  
 9 Miller Mrs  
 10 Belcher Mrs  
 11 Rimell Mrs  
 12 Palmer Theodore Hy  
 14 Sherbourne Edward George  
 15 Hicks Ernest Alfred  
 16 Moulder Wm. sen  
 17 Alexander Sydney Jn  
 18 Webb Alfd. Jas  
 19 Yeates Edgar Wm  
 20 Copestake Dennis, shopkpr  
 21 Wilde Joseph

Blizard Witr. Rd. (2 Radnor villas)  
 Taylor Frank (1 Radnor villas)  
 Smith Wm. H. (Windermere)  
 Dyer Wilfrid A. (Rothwell)  
 Green Wm. (Woodcote)

**CLEEVE VIEW TERRACE.**

See Whaddon road.

**CLEVELAND BUILDINGS.**

See Cleveland street.

**CLEVELAND STREET**, from 18  
 Tewkesbury road to 176 Swindon  
 road. MAP C 4.

West side.

2 Collins Albert  
 3 Boulton John H  
 4 Davis Mrs. Florence  
 5 Tanner Fredk  
 6 Neale Charles  
 7 Stiley Mrs

**Millville cottages.**

1 East Fredk. Thos  
 2 Hands Bertram R

11 Hands William F  
 12 Lawrence Mrs. Emma, shopkpr  
 13 Green Mrs. C  
 14 Smith Frank  
 15 Moxey Thomas  
 16 Lawrence Edmund J  
 17 Edwards William H  
 18 Cresswell Charles  
 19 Woodland Alfd  
 20 Gibbins Geo. D  
 21 Green Horace L

..... here is Russell st. ....

## CLEVELAND STREET—continued.

- 22 Hayward Frederick  
 Gapper Jn. Wm. (St. Bernard's)  
 Davis Mrs. (Fern cott)  
 Davis Jn. Hy. hand cart hirer

## Linden terrace.

- 1 Voice Harry  
 2 Davis Reuben  
 3 Parslow Hubert  
 4 Jones Herbert J  
 5 Cooper Albt  
 6 Stokes Frank Fredk  
 7 Halford Mrs. E

## East side.

## Cleveland buildings.

- 10 Herbert Geo. Wm  
 9 Addis Wm. J  
 8 Nelmes Tom  
 7 Nelmes William T  
 6 Pearson Alfd. Geo  
 5 Handoll Geo  
 5a, "K" Mineral Water Co.  
 (works)  
 4 Tanner Ernest  
 3 Little Harry J  
 2 Davis Samuel R  
 1 Hawkins Nelson Fredk  
 ..... here is Russell st.....  
 23 Mealing William, builder  
 24 Groves Wm. Aston  
 25 Williams Mrs. A  
 26 Herbert Alfred A  
 27 Gainer William  
 28 Moxey Albert  
 29 Edwards Ernest  
 30 Locke Mrs. S. J  
 32 Galloway Alfd. Hy  
 33 Whiting William H  
 34 Moon Alfred William  
 35 Phillips Algernon B  
 36 James Geo  
 37 Wheeler Fredk. Chas  
 38 Partridge Wm. Fredk  
 39 Leach Wilfred Rd  
 40 Johnson Fredk. Geo

## CLIFTON PLACE.

See Ryeworth road, Charlton Kings.

CLOSE (THE), from Mead road.  
MAP E 7.

(No thoroughfare.)

- James Thos. (Chantilly)  
 James Harry Gladstone (Camden)  
 Murphy Wm. D. (Dallmellington)

- Bourne Clarence A. (Danum)  
 Deacon Harold Roy (Devonia)  
 5 Wiseman Jas. B. W  
 Williams Harry Venables (Har-  
 dor)  
 Wiggins Jn. (Arlington)  
 McGeorge Jn. (Comfrey)  
 Roberts Lionel Thos. (Wessex)  
 10 Hodge Edwd. Martin  
 Dent Ernest Albt. M.B., C.M.  
 physcn. (Berwyn)

## CLOVERDALE LAWN.

See Painswick road

COBHAM ROAD, from 70 Tewkes-  
bury road. MAP C 4.

(No thoroughfare.)

## East side.

- 1 Stevens Jn. Hy  
 3 Johnson Fredk  
 5 Bevan Mrs. Lavinia  
 7 Townsend Mrs  
 9 Eager Edmnd. F  
 11 Taylor Thos. Hy  
 13 Stone Wm  
 15 Gapper Geo

## West side.

- 2 Smith Leonard  
 4 Phillips Edgar Jn. Horace  
 6 Clifford Chas  
 8 Goodhall Alfd  
 10 King Mrs. V  
 12 Piff Frank  
 14 Blackton Leonard

COLLEGE BATHS ROAD, from  
Old Bath road to Keynsham road.  
MAP D 6.Cheltenham College Baths,  
George Lodge, caretakerCOLLEGE LAWN, from Sand-  
ford road to Thirlestaine road.  
MAP D 6.

- 1 Lyons Maj.-Gen. Rt. Wm. S., M.D  
 2 Monck Mrs  
 5 Burr Rev. Edmnd. Godfrey D.D  
 5 Burr Miss Maribel A., A.R.C.M.,  
 L.R.A.M. teacher of music  
 6 Stanley-Clarke Maj. Fredk. Law-  
 rence O.B.E

..... here is Thirlestaine rd .....

COLLEGE PLACE, from St.  
George's road to 1 Royal Well  
place. MAP D 5.

- 2 Imperial Coal Exchange (M. E. J.  
 Sheppard), coal mers  
 3 Spire Mrs. Mary E. wardrobe dr

COLLEGE ROAD, from Belle Vue  
house, High street, to Sandford rd.  
MAP D 6.

## East side.

- Leuchars David (Field lodge)  
 Sandford Recreation Ground  
 Doxsey Miss (1 Gainsborough)  
 Wyatt Mrs. (1 Gainsborough)  
 Short Jn. (1 Gainsborough)  
 Murray Maj. H. Brooke (2 Gains-  
 borough)  
 4 Blossie Misses L. & B. nursing home  
 5 Mullaly Maj. Jn. Clive D  
 Dundas-Hamilton Mrs. (Sand-  
 ford villa)  
 Bennett Colin Fredk (Roseville)  
 Painter C. T. (Darjeeling)  
 9 Adam Miss R. L

Smith Miss J. private apartments  
& board res. or bed & break-  
fast (Broughton)

Smith Miss Alice (Broughton)

- 11 Wheeler Leonard V  
 Haden Mrs. H. (Ormeo lodge)  
 Kensington Leonard (Selbyville)  
 Williams Geo. (Roselea)  
 Winterburn Mrs. (College villa)  
 Karn Cyril (The Briars)  
 Pyatt Wm. Jn. (1 Eastbourne  
 villas)

## 19 Wyllie Miss

..... here is Orrisdale ter .....

Jukes Rd. H., M.A. assistant master  
Cheltenham college (Cheltondale)  
Vignoles K. H., M.A. (assistant  
master Cheltenham college) (Chel-  
tondale)Eckersall Fredk. Jsph. (Highworth)  
Taylor Philip J. (director of music  
& organist Cheltenham college)  
(Lindley)

..... here is Sandford rd .....

## West side.

The Grove Garages (Cheltenham) Ltd  
Pockett Frank, cabnt. mkr  
.. here is entrance to Sandford pk ..  
..... here is Bath parade .....

Lloyd Hy. Bright (Meadowland)

Mullaly Mrs. Alex. (Alandale)  
Rooksby Alfd. (Henleaze)  
Ralph Wm. (Mayville)  
Appleby Col. Kenneth A., O.B.E.  
(Myrtleville)

## St. Luke's villas.

2 Townsend Joseph James, dentist  
1 Savory Chas. Edwd  
1 Savory Mrs. E. H. boarding ho  
Petch Rev. Chas. Cousens M.A.  
(vicar of St. Luke's) (St. Luke's  
vicarage)

..... here is St. Luke's rd .....

Mosley J. I. M.A. (assistant master  
Cheltenham college) (Leconfield)  
Gurney Jn. C., O.B.E., M.A. (assis-  
tant master Cheltenham college)  
(Hazelwell)Boyce J. B., B.A. (assistant master  
Cheltenham college) (Hazelwell)  
Best Rev. Jn. Kenneth M.C., M.A.,  
B.D. (assistant master Chelten-  
ham college) (Boyne ho)

## COLLINGWOOD.

See St. George's rd.

## COLLUM END.

See Church rd. Leckhampton.

## COLLUM END COTTAGES.

See Church road.

COLNE AVENUE, from Why-  
man's road. MAP B 6.

- 1 Palmer Fras. E  
 2 Ursell Mrs  
 3 Tallboy Percy  
 4 Castle Arth  
 5 Wilkes Ernest Geo  
 6 Hopson Mrs  
 7 Thornton Harold E  
 8 White Arth. Jn  
 9 Holder Frank  
 10 Mustoe Mrs  
 11 Stokes Hector  
 12 Green Regnd  
 13 Tounley Mrs  
 14 Wiggitt Mrs  
 15 Watkins Mrs  
 16 Brooker Sydney  
 17 Bond Joshua H  
 18 Hopton Mrs  
 20 Locke Herbt. Chas

**COLTHAM FIELDS**, from Hale's road. MAP C 7.

North side.

- 1 Elliott William
- 2 Steele Miss N
- 3 Creed Jn
- 4 Mulliss Miss
- 5 Watkins Stanley R
- 6 Bayliss Chas
- 7 Lyne Jn. Chas.

**Rosehill terrace.**

- 1 Hill William Henry
- 2 Whiting Geo. Jas. Edwd
- 4 Dean Frank H
- 5 Williams Trevor Chas
- 6 Powell Mrs. M

**COLTHAM TERRACE.**

See Hale's rd.

**COLUMBIA PLACE.**

See Winchcombe street.

**COLUMBIA STREET**, from 44 Union street to 10 Jersey street. Map C 6.

North side.

- Richards Edwd. (Morville cott)
- 5 Lane Arthur
  - 7 Stephens Mrs. M
  - 9 Moon Miss
  - 11 Lamb Sidney
  - 13 Skinner Alfd. Jn
  - 15 Newman Harry
  - 17 Skinner Thos
  - 19 Paish Cyril
  - 21 Morris Ernest Harry
  - 29 Davis Regnld
  - 31 Taylor Thomas Edward
- Morgan Albt. C. (Stratford cott)

South side.

- 4 Williams Edwd. Jn
- 6 Taylor Jn
- 8 Phillips Arth
- 10 Green Jack Lindsay
- 12 Higgins Jsph
- 14 Matthews Wm
- 16 Jones Mrs
- 18 Wright Thomas Henry
- 20 Davis Harry
- 22 Pockett Jsph. Wm
- 24 Sturch Albt. Wm

**Beaufort cottages.**

- 1 Usher Wm. Rufus
- 2 Fisher Frank Ernest
- 3 Mitchell Samuel Robert
- 4 Maisey Jsph
- 5 Newman Victor
- 6 Large Chas. Arth
- 7 Anderson Mrs

**COMMERCIAL STREET**, from 5 Brunswick buildings, Upper Bath street. MAP D 6, E 6.

East side.

Knight Edmnd. Jn. & Son, bldrs. (stores)

..... here is Bath ter .....

- 15 Nottingham Mrs. L. E
  - 14 Harris Frank
  - 13 Carter Harry L. dairyman
  - 12 Hogg Mrs. F
  - 11 Webb Walter
- Hughes Mrs. (Fountain cott)
- 10a, Morris George William
  - 10 Portlock Mrs
  - 9 Andrews Miss G
  - 9 Harris Miss S
  - 8 Adams Walter William
  - 7 Tombs Wm. Fredk
  - 6 Selley Charles
  - 5 Freebury Wm
  - 5a, Howe Mrs
- Giles Chas. bldr. (yard)

**Daffodil terrace.**

- Mansell Jn. Albt. (Daffodil cott)
- 4 Tame Mrs
  - 3 Holder Phillip
  - 2 Madley Albt
  - 1 Johnson Wm. Rt

Sutton Mrs. (Hilton cottage)

Davis Mrs. (Gratton cott)

Hulley Thos. Hy. teacher of music (Gratton cott)

Caudle Frank (Inkermann)

Pounsett John (Corinth cottage)

Baylis Nelson, dectr. (Tel-el-Kebir)

Dodwell Walt. W. (Commercial cott)

.. here is a path to Suffolk rd ..

West side

**Brunswick buildings.**

- 3 Poulton Geo. Fredk
  - 4 Jones Albert
- ..... here is Union st .....

- Little Crown inn (A. W. Small)
- ..... here is Chapel la .....
- 17 Hall Thomas James
  - 18 Birt Cyril Austin
  - 19 Vale Miss
  - 20 Reichelt Wm. Andrew
  - 21 Manning Gilbert
  - 22 Swift George
  - 23 Harrison Mrs
  - 24 Carter Mrs. Dorothy May, shpkpr
  - 24 Carter Rd. Rupert
- ..... here is Gratton st .....
- 11a, Summers Leslie
- Read Albert Victor (Verdun cot)
- 13 Margetts Miss

**CONEYGREE COTTAGES.**

See Berkeley avenue.

**COOPER'S COTTAGES**

See Tivoli lane.

**COPT ELM ROAD**, Charlton Kings, from London road to Horsefair street. MAP D 8.

East side.

- Cole Mrs. F. M. (Lexham lodge)
- Turner Fredk. Chas. (Umbra)
- Duffy Chas. Fredk. (Nola)
- ..... here is Church walk .....
- Bennett Harry (York villa)
- Messer Minett Wm. (Ely villa)
- Smith Miss M. F. (Salisbury villa)
- Loud Miss L. (Peterborough villa)
- Bailey Jas. Arth. photographer (Durham villa)
- Vizor Mrs. J. (Curthoys)
- Reeves Mrs. L. Z. (Canterbury villa)
- Hopkins Arth. (Lincoln villa)
- Cox Albt. Wm. boot repr. (Gloucester villa)
- Pritchard Wm. Rt. (Exeter villa)
- Bunston Harry (Bangor villa)
- Taylor Wm. Edwin (Rochester villa)
- Peacey Bertram (Hereford villa)
- Horne Miss E. C. (Worcester villa)
- Pates Reuben (Newlyn villa)

**Ventnor villas.**

- 1 Organ Fred, boot mkr
- 2 Hogg Mrs. M

Ryan Douglas Hy. tailor (Glenisla)

Pearce Wm. (Ivanhoe)

Kendell Edwd. C. (Hilda)

- Larner Miss (Glenmona)
- .... here is Lyefield rd. east ....
- Townsend Wm. (Kingswood)
- Banner Misses (Templeville)
- Lascombe Miss (Lavant)
- Birt Roy Fredk. (Copt Elm villa)
- Richardson Rt. Alfonso (Roseleigh)
- Smith Geo. Fredk. (Limeville)
- Chick Mrs. (Cotswold)
- Clifford Miss Margt. V., S.R.N. district nurse (Cotswold)
- Dawes Chas. (Hazelhurst)
- Maisey Edwd. (Hollywood)
- Burden Geo. (Rosewood)
- Williams Edwd. (Hazeldene)
- Wade Miss (Ivydene)
- Champion Misses (Tregantle)
- Cleevely Albt. (Upland)
- ..... here is Church st .....

West side

..... here is Cudnall st .....

Berkeley Wm. N. (Charlton lawn)

**Brookdale.**

1 Woolford Mrs

Holland Fredk. Wm. (The Glen)

Hooper Sidney (St. Ronan's)

Holmes Miss (Hallwood)

Henley Mrs. (Southbrook)

.... here is Brookway drive ....

Enoch Gilbert. W. (Ferndale)

Croxall Thos (Mayview)

**Greter villas.**

- 2 Cooper Thos
- 1 Worrall Geo

Bridgman Wm. Herbt. (Monkton)

Smith Wm. Hy. (Hillmoreton)

Merry Geo. (Rugby)

Sutton-Groves Chas. (Winscombe)

Parkin Thos. (Fernley)

**Bryn villas.**

- 1 Nash Miss
- 2 Handy Albt

County Police Station (Sergeant Albt. Hills, in charge)

Mills Wm. (The Alders)

Kent Albt. (Purton villa)

Gloucester Co-operative & Industrial Society Ltd. grocers

.... here is Lyefield rd. west ....

COPT ELM ROAD—continued.

Butler Miss M. E. M. (Lyefield ho)  
Bond Ernest (Lyefield villa)  
Marquis Miss E. (Lyefield villa)  
Williams Edmnd. (Grayshott)  
Trees Mrs. (Lyefield lo)

### CORN MARKET.

See High street.

**CORONATION ROAD**, from  
The Orchids, Prestbury road,  
Prestbury. MAP A 6.

(Letters direct from Cheltenham.)  
(No thoroughfare.)

West side.

Turk Chas. (Ingleby)  
Addenbrooke Jn (Lindfield)  
Lafford Ernest Jn. (The Cottage)  
Hambling Mrs. (Cheena)  
Robson Jn. Wm. (Leven)  
Bowen Hy. (Strone)  
Hamilton Miss (Hanbury)  
Maynard Miss (Hanbury)  
8 Barnett Hy. Fredk  
9 Nash Paul Mills  
10 Rowan Mrs. E. L.  
10 Rowan Miss M. L., C.S.M.M.G.  
Swedish medical gymnast  
(Vernon). Tel. 7293  
Johnson Mrs. J. S. (Kingsleigh)  
Buchanan Hy. Tom (Claremont)  
Sewell Sidney Herbt. (Berriedale)

East side.

Day Rd. Geo. (Westholme)  
Taylor Jn. F. P. (Shardeloes)  
Toby Mrs. M. (Corndon)  
Gurney Brian Taunton (Trail End)

### CORONATION VILLAS.

See Rowanfield road.

**CORPUS STREET**, from Oxford  
villas, High street. MAP D 6.

(No thoroughfare.)

East side.

14 Adams Fredk. sen  
15 Goodall Percy Henry  
16 Adams Wm. Fredk. jun  
17 Collett Fredk  
18 Birt Thomas  
19 Jennings Harold  
20 Burford Miss  
21 Etheridge George Henry  
22 Ursell Miss

### COTS VILLE.

See Church rd. Leckhampton.

### COTSWOLD COTTAGES.

See London rd. Charlton Kings.

### COTSWOLD LAWN.

See Painswick road.

### COTSWOLD VIEW.

See Marsh lane.

### COTSWOLD VIEW COTTAGES.

See Church street, Charlton Kings.

### COTTESWOLD COTTS.

See Leckhampton hill.

### COUNTY COURT ROAD

, from

24 Promenade to Regent street.  
MAP D 5.

#### Promenade buildings.

Colonnade House & Estate  
Agency (J. T. Humphreys)  
2 Sharpe W. & Sons, leather mers

County Court (His Honour Judge

Alfd. R. Kennedy K.C. judge;  
Oliver Jn. Williams LL.B., J.P.  
registrar & high bailiff)

### COURTENAY STREET

, from

18 Marle Hill road to Dunalley  
parade. MAP B 5.

West side.

1 Ford Harold Wm. Jas  
2 Godwin Fras. Wm  
3 Hicks Geo. Hy  
4 Field Arth. Hy  
5 Johnstone Rt  
6 Taylor Frank  
7 Playdon Wm. Edwin  
8 Harris Mrs. R. E  
9 Poulston Albert  
10 Lane William  
11 Hiller Mrs  
12 Crowther Harry  
13 Davis Wltr  
14 Hobbs Wm. Edmnd  
15 Gregory Harry Charles  
16 Cook Harry, tailor

East side.

19 Hickman Ernest Owen  
20 Bowd Alfd. G  
21 Agg Mrs

22 Kaminski Paul  
23 Turner William Joseph  
24 Shurmer Arth. Thos  
25 Fowler Mrs  
26 Johnson Jesse  
27 Walker Charley  
28 Edwards Chas. Wm  
29 King Albt  
30 Deakins Enos Geo  
31 Byard Mrs  
32 Sollars Alan  
33 Handoll Arth. Wm  
34 Frape John  
35 Marsden Thos  
36 Harris Frank  
37 Griffin Edward Herbert  
38 Parsons Herbert John  
39 Winstone Thomas  
40 Powell Walter William  
41 Roberts Evan Owen  
42 Challis William George  
43 Ireland Chas. Jn  
44 Hill Percy Ernest  
46 Godwin Edwd  
47 Lewis Miss Alice  
48 Wiggall Chas. Fredk

### COURTENAY VILLAS.

See Dunalley parade.

### CRABTREE PLACE

, from 16

Folly lane. MAP B 4, C 4.

(No thoroughfare.)

West side.

1 Boulton Willie  
2 Freeman Fredk. E. watch repr  
3 Gilder Wm. Albt  
4 Parker Victor  
5 Vernon Jas  
6 Richards Geo  
7 Brotherton Mrs

North side.

8 McCarthy Jsph  
9 Harrington Edwd  
10 Bunting Mrs. E  
11 Winstone Mrs. R  
12 Spicer Wm  
13 Scanlon Michl  
14 Croft Wm. Arth  
15 Godwin Wm. Chas  
16 Young Mrs  
17 Turtle Fredk  
18 Scarrett Wm  
19 Gobey Wm  
20 Adlam Ernest Geo

21 Cole Wm. Ernest  
22 Law Edwd  
23 Woodward Arth. W

East side.

24 Terrett Chas  
25 Humphries Christy J  
26 Lawrence Rd  
27 Hayward Alfd. Wm

South side.

28 Lewis Rt. Wm  
29 Tarling Jas. Jonas  
30 Lowe Jas  
31 Perry Frank E  
32 Gough Sidney  
33 Jones Cecil Arth  
34 Godwin Arth. Hy  
35 Coltman Geo  
36 Ashton Cyril  
37 Young Harold  
38 Dodwell Balif  
39 Millard Jsph  
40 Critchley Arth. Jas

East side.

41 Dicks Fredk  
42 McDermott Jas  
3 Thornley Mrs. E

**CRANHAM ROAD**, from King's  
rd. to Sydenham rd. north. MAP  
C 7.

East side.

Jones Rd. (Hillsborough lawn)  
Fookes Leonard M. (Silcote)  
Eager Edwd. & Son, bldrs. (Cedar  
Home). See advertisement  
Willett Misses (Seaton)  
Nott Mrs. (The Close)

West side.

Jones Alan A. G. (Clent lodge)  
Billings William (Sydenham lodge)  
Irby Mrs. L. M. (Exeter villa)  
Sanders Misses (Morley)  
Taylor Frank Harold (Vitznanu)

### CRESCENT PARADE.

See Crescent place.

**CRESCENT PLACE**, from Clar-  
ence st. to Crescent ter. MAP C 5.

West side.

2 Griffiths & Waghorne, solicitors  
& commissioners for oaths,  
Telephone No. 2496

## CRESCENT PLACE—continued.

- 2 Lewis Rupert R. solctr. & commsnr. for oaths & deputy coroner for Upper division of Gloucester
- 2 Clerk to Commissioners of Taxes (Rupert R. Lewis)  
County Police Station,  
Albt. J. Wayman, supt  
East side.
- Midwinter & Co. solctrs  
Midwinter Harry Frank, solctr. & commissioner for oaths (firm, Midwinter & Co)  
Cheltenham Chamber of Commerce & Traders' Association (H. F. Midwinter, sec)  
Cheltenham Master Builders' Association (H. F. Midwinter, sec)
- 1 Say Chas. Rt

## Crescent parade.

- Salem Baptist Chapel Lecture Hall
- 2 Read Geo

## CRESCENT TER. from 1 Royal cres. to Promenade. MAP C 5.

- 1 Pfaff Edward R., L.D.S.R.C.S. Eng. dental surgeon
- 2 Grassie Jn. T., M.B., Ch.B. physcn. & surgn
- 3 Wyman Miss F. aparts
- 4 Haddock & Pruen, solicitors & commissioners for oaths
- 4 Haddock Percy, solicitor & commissioner for oaths & clerk to the Justices for Cheltenham Petty Sessional Division (firm, Haddock & Pruen)
- 4 Pruen Arthur Sidney Fitzgerald, solicitor & commissioner for oaths (firm, Haddock & Pruen)
- .... here is Clarence parade ....  
Cheltenham Motor Hire Owners' Association

## CRIPPETTS ROAD, Leckhampton, from Church road. MAP G 6.

- White Wilfred A. (The Bungalow)  
Savage Edwd. (Tynant)  
Maggs Leonard (Woodlands)  
Barnard Leonard W. (The Bittams)  
Phelps Arth. farmer (Crippetts farm)

## CROFT AVENUE, Charlton Kings, from Croft road to Croft gardens. MAP E 8.

- 1 Roberts Mrs. A
- 2 Hewinson Frank Ernest
- 3 Smith Mrs. F
- 4 Smith Mrs
- 5 Drake Alfd. Arth. Geo
- 6 Taylor Geo
- 7 Simmons Jn
- 8 Claridge Albt
- 9 Chamberlain Harry
- 10 Harris Fredk
- 11 Oakey Fredk
- 12 Mabbett Rt. greengro
- 13 Evans Harry Jas
- 14 Drake Hy
- 15 Williams Chas
- 16 Hicks Mark
- 17 Davis Thos
- 18 Roberts Chas  
Adams Albt. (Abingdon)

## CROFT GARDENS, Charlton Kings, from Croft rd. MAP E 9.

(No thoroughfare.)

East side.

- 1 Smith Sidney Thos
- 2 Snow Gustave Cyril
- 3 Sadler Geo
- 4 Drake Frank
- 5 Burton Harold Chas
- 6 Williams Harry
- 7 Hamblin Geo
- 8 Parker Herbt. Arth
- 9 Midwinter Mrs
- 10 Brushneen Jn. Jas. D
- 11 Coleman Wm
- 12 Hayward Wm
- 13 Barker Wm
- 14 Green Geo
- 15 Ridout Fredk
- 16 Shurmer Wm. Chas
- 17 Lidiard Harold
- 18 Shillum Wm
- 19 Boulter Geo. S
- 20 Smith Fras. C. W
- 21 Williams Edwin
- 22 Thorne Mrs. A
- 23 Johnson Geo. Sidney
- 24 Stephens Mrs

West side.

- 46 Evans Wm. Jas
- 45 Harding Arth
- 44 Taylor Fredk

- 43 Regan Jn
- 42 Slee Wm
- 41 Sealey Mrs. A
- 40 Wilkinson Mrs. M
- 39 Cook Ernest Chas
- 38 Newbury Albt. Edwd
- 37 Hoperoft Fredk. R
- 36 Spenceer Frank Edwd
- 35 Hall Sidney Harold
- 34 Protherough Thos
- 33 Tyler Hy. Jn
- 32 Wilton Raymond L
- 31 Dugmore Wm. Fredk
- 30 Morton Arth. Geo
- 29 Short Wltr
- 28 Hawkins Albt. Edwd. E
- 27 Bateman Edwd
- 26 Wynn Hy
- 25 Holmes Rd

CROFT LANE, from Croft street to Shurdington rd. MAP E E 6.  
..... here is Fairfield st .....

## CROFT PARADE, Charlton Kings, from Croft road to Croft gardens. MAP E 8.

- 1 Davis Leslie Albt
- 2 Bryant Chas
- 3 Mobley Regnld
- 4 Carter Rt
- 5 Brookes Wm. Jas
- 6 Hayward Rt
- 7 Hughes Wltr. Victor
- 8 Rowland Wm
- 9 Smith Geoffrey
- 10 Fletcher Arth
- 11 Mobley Dennis
- 13 Wolstenholme Wm. Horace, optn
- 14 Harris Edwijn
- 15 Dyer Alfd
- 16 Hemming Reuben
- 17 Protherough Chas. F

## CROFT ROAD, Charlton Kings, from Cirencester road to Little Herberts road. MAP E 8.

North side.

- 1 Mitchell Harry
- 2 Phipps Wm
- 3 Raven. Wltr
- 4 Butler Crayden Swift, metal wrkr
- 5 Peacey Regnld. Wilfred
- 6 Maycock Josph. Geo
- 7 Sly Wm. H

- 8 Payton Mrs. H
- 9 Newcombe Fredk
- 10 Carter Miss A
- 11 Griffiths Douglas Roy
- 12 Gibbons Wm
- 13 Causon Martin V
- 14 Barrow Mrs. E  
Pritchard Mrs. I. E. (1 Ashley cotts)  
Robinson Mrs. (2 Ashley cotts)  
Nation Regnld. Arth. Leighton (Florenceville)  
Mitton Edwin (Beatrix)  
South side.
- Allen Percvl. Thos. (Foy)  
Savery Jn. (Murrayfield)  
Lewis Thos. (Folebank)  
Shilton Miss E. (Balcarras)  
Williams Sidney F. (St. Hilary)  
Moore Wltr. Sidney (Morley)

- Turner Edwd. (Malvern view)  
Hill Fredk. Geo. (Crofton)  
Sly Fredk. (Glendale)  
Parker Alfd. (Glenville)  
Mabbett Sidney Burman (Mayville)  
Cooke Mrs. Edith M. aparts. (Hazel-dene)  
Thorne Wm. Jas. (Fairmont)  
Hayward Alfd. (Belmont)  
...here are Croft av., Croft par. & Croft gdns ....
- Dyer Wm. (Clareville)  
Moody Geo. (Beaufort)  
Hamlett Fredk. (Albany)  
Davis Wm. (Barry)  
Bullock Misses (Penarth)  
Mitchell Frank W. (Fairlee)

## CROFT ST. from 31 Leckhampton rd. to Moored st. MAP E E 6.

East side.

## Fossil cottages.

- 1 Kent Ernest Frank Wm
- 2 Goodwin Edwd. Jas

Crook Sidney C. motor garage  
Brewster Harold (2 The Croft)

## Croft villas.

- 2 Crook Charles
- 1 Preece George

Young Mrs. (1 The Croft)  
Mills Frank Leathley, beer re-tailer (off licence) (Mona ho)

## CROFT STREET—continued.

- 9a, Holder Hy. Wm  
 10 Dalgleish James Black  
 Purser Frederick (Alma cottage)  
 12 Crook's Laundry (Alma cott)  
 13 Attwood Arth. Ernest  
 Rose Miss (Birlingham)  
 Rose Ernest (Rissington)  
 Mason Miss (Rose cott)  
 Symonds William, beer retailer  
 (of licence)  
 Vaughan Mrs. (Field cott)  
 Jenkins Miss (Woodstock)

## West side.

## Moorend terrace.

- 1 Burrows Jas. T. beer retr. (off  
 licence)  
 2 Gore Samuel Thomas  
 3 Elliott Wm  
 4 Creasey Wm  
 5 Allen William

Ashley William John Kings, up  
 holsterer (Myrtle cottage)

- 1 Davies Hy. Arth  
 2 Thomas Mrs. Leah  
 3 Wilkins Alfd. Jas  
 4 Birt Mrs. Mary Eunice  
 5 Jenkins Percy Edward  
 6 Aldridge Wm. Hy

.... here is Upper Norwood st ....  
 Brown Mrs. G. (Hazelcroft)  
 ..... here is Croft la .....

## CROFT VILLAS.

See Croft street.

CROMWELL ROAD, from Prest  
 bury road. MAP B 6.  
 (No thoroughfare.)

## South side.

- 5 Williams Percy  
 7 Collett Tom Wltr  
 9 Hearn Wm. Jn  
 11 Walker Wm. Chadwick  
 15 Perrett Wm. H  
 17 Figgures Norman Wm  
 19 Tustin Alfd. Chas  
 21 Ingram Mrs  
 23 Stratford Wm. E  
 25 Bond Miss  
 27 Coobler Jn  
 29 Wilcox Chas. Leonard  
 31 Jones Fredk. Jn

- 33 Merriman Arth. Jn  
 35 Sheward Jsph. Hy  
 37 Morgan Fredk. dectr  
 39 Skinner Willie Edwd  
 43 Cowley Herbt  
 45 Fry Miss A

## North side.

- 10 Beadle Mrs  
 12 Orviss Miss  
 14 Tustin Gilbt  
 16 Mundy Jn. insur. agt  
 18 Stewart Donald R  
 20 Ellis Miss A. E  
 22 Townley Arth. Ernest  
 24 Tow Jsph  
 26 Hopkins Jas. E  
 28 Brown Gilbt. Jas  
 30 Poole Royley Edgar  
 32 Baughan Mrs. E. G  
 34 Tow Thos. Jsph  
 36 Goodall Irving Jn  
 38 Marshall Archld. Geo  
 40 Field Edwd. A. S  
 42 Willis Alfd  
 44 Hill Mrs. M. J

## CROPTHORNE COTTAGES

See Church road.

CUDNALL STREET, Charlton  
 Kings, from London road to Ciren-  
 cester road. MAP D 7, D 8.

## North side.

## Hill cottages.

- 1 Leacey Miss C. laundry  
 2 Andrews Mrs

Willis Chas. Thos. (Ashley ho)  
 Neale Sidney Oliver (Ashley ho)

..... here is Overbury st .....

..... here is Hamilton st .....

## Ruby place.

- 2 Irving Miss  
 1 Wills Mrs

..... here is Oakland st .....

Lane Mrs. (Ruby villa)  
 Hastings Mrs. A. E. (Ruby ho)

## Rose cottages.

- 3 Bartlett Alfd  
 2 Morris Harry Jas  
 1 Collins Mrs

## Bank terrace.

- 1 Harden Miss A  
 2 Dance Arth  
 3 Purnell Mrs. F. M  
 4 Field Wm. Fredk. chimney swp  
 5 Jesson Jas  
 6 Jenkins Thos

Durham Mrs. A. L. (Trebank)  
 Beresford Lt.-Col. Kennedy (Charl-  
 ton lodge)

## South side.

Maby Harry Grant (Hetton lawn)  
 Burton Mrs. (Elborough cott)  
 Mann Mrs. A. M. (Brightleigh)

## Brookway place.

- 1 Williams Frank Wilfred  
 2 Long Mrs  
 3 Boulton Frank

..... here is Brookway rd .....

Turner Miss A. G. beer ret. (Boyne ho)

## Loughborough place.

- 2 Mitten Jas  
 1 Jeffery Mrs

- 1 Bond Albt. Jn  
 Bennett Hy  
 3 Turner Albt

Daniell Miss (Milford cott)  
 Brown-Constable Mrs. (Ivy cott)  
 Ferguson Victor B. (Abbotsdene)  
 Latham Mrs. (Langton lodge)

## CUMMINGS COTTAGES.

See Fields (The).

## CYPRUS COTTAGES.

See Alstone lane.

## DAFFODIL TERRACE.

See Commercial street.

DAGMAR ROAD, from 7 Princes  
 terrace, Princes road to 1 Park  
 view, Albany road. MAP E E 5.

## East side.

## Dagmar terrace.

- 1 Greenslade Tom  
 2 Surman Wm. Arth  
 3 Angus Gilbt. Jn  
 4 King Chas. Stephen  
 5 Uzzell Harold  
 6 Toomey Mrs

- 7 Gwilliam Rt  
 8 Wayman William  
 9 Owen Geo. Wilmot  
 10 Farley Edwd

11 Daft Frank  
 12 Powell Ernest Sidney  
 13 Richardson Regnld  
 Singer Edwd. (Odiel ho)  
 Bendall Fredk. Geo. (Odiel villa)  
 West side.

## Dagmar villas.

- 1 Potter Harold Fredk  
 3 Barnett Misses  
 5 Stanley Moses  
 6 Coltman Mrs  
 7 Davis Wm  
 8 Townsend Ernest Albert  
 9 Colley Jsph. Montague  
 10 Daft Mrs  
 11 Harris Grimes, car for hire  
 12 Kemp Walter Ernest  
 13 Goodey Miss  
 15 Ruck Miss M  
 16 Green Mrs. N

## DAGMAR TERRACE.

See Dagmar road.

## DAGMAR VILLAS.

See Dagmar road.

## DAISY BANK.

See Horsefair st. Charlton Kings.

DAISYBANK ROAD, Leckhamp-  
 ton, from Ashmeade lodge, Leck-  
 hampton hill. MAP G 8.

Boulton Wm. Chas. (Tramway lo)  
 Rogers Stanley (Daisybank ho)  
 Ware Mrs. R. J. Wilmot (Firs cott)  
 Le Feuvre Shirley, aparts. (Lindley)  
 Botley Mrs. (Green Pastures)  
 Keen Kenneth (Palmerston)  
 Gregory Albt. Victor (New Studland)  
 Pockett Godfrey Bruce, pianoforte  
 tuner (Landscape)  
 Lewis Mrs. (The Ley)  
 Field Thos. smallholder (The Bun-  
 galow)  
 Grant Rt. M. (Windyridge)  
 Shelley Jn. (The Spinney)

## DARKES COTTAGES.

See Noverton lane.

**DEAN CLOSE SCHOOL-  
MASTERS' HOUSES.**  
See Hatherley road.

**DEEP STREET**, from Prestbury  
rd. Prestbury.

South side.

Lippett Jn. (2 Jubilee villas)  
County Police Sub-station (Horace  
Winstone, police constable) (1  
Jubilee villas)  
James Mrs. J. A. (Stonycot)  
Hazell Wltr. (The Haven)  
Union Congregational Church  
Crofts Miss (The Thatched cott)

North side.

Baghot-De la Bere Rev. Jn. M.A.  
(vicar of St. Mary's, Prestbury)  
(The Vicarage)  
Evans Miss C. P. (Bwthyn Maen)  
Rodway Miss (Reform cott)  
Mayall Wm. (The Friars)  
Broadbent Herbt. Jn. (Hillesden)

**DENMARK COTTAGES.**  
See Millbrook street.

**DENMARK VILLAS.**  
See St. Anne's terrace.

**DERBY COTTAGES.**  
See Alstone lane.

**DERRETT'S COTTAGES.**  
See Alstone croft.

**DETMORE COTTAGES.**  
See London road, Charlton Kings.

**DEVON VILLAS.**  
See Millbrook street.

**DEVONSHIRE STREET**, from  
291 High st. to New st. MAP C C 5.

West side.

1 Evans Fredk. George, shopkeeper  
2 Clark Albert Sydney  
3 Harper Leslie  
4 Webb Mrs  
5 Toft William  
6 Mustoe Mrs. F  
7 Brookes George  
8 Martin Mrs  
9 Hodges William  
10 Cousins Henry  
St. Mary's Junior Boys' Schools

East side.

Burke Raymond (Kelvin ho)  
12 Richards Chas. L  
13 Staite Alfd. Geo  
14 Proctor Jn  
15 Goodhall Ernest Alfd  
16 Parsons Chas. Hy  
Ride W. & Co. Ltd. corn mers.  
(stores)  
Pleydell Frederick William (Den-  
mark house)  
Hinton F. W. & Sons Ltd. fruit  
merchants (stores)  
Garbutt Sidney, boot repr

**DOURO COTTAGES.**  
See Sherborne st.

**DOURO LODGE.**  
See Douro road.

**DOURO ROAD**, from Lansdown  
cres. to Christ Church rd. MAP D 5.

North-east side.

**Douro lodge.**  
Trenouth Rd

**Douro villas.**

3 Yaldwyn Mrs  
3 Reid Miss  
3 Harvey Mrs  
  
Prescott Mrs. (Springthorpe)  
Neilson Mrs. H. R. (Sarvisa)  
Rook-Green Miss E. (Douro ho)

..... here is Malvern pl .....  
Joyce Evelyn Martin B. (Northwick)  
Sumsion Wilfrid H. (Besselsleigh ho)  
Orton Chas. Swaffield M.B.E. (Douro  
court)

**GLYNGARTH PREPARATORY  
SCHOOL FOR BOYS** (C. Clayton  
Perman, head master) (Boys  
prepared for public schools and  
Royal Navy). Telephone 2890

South-west side.

..... here are Lansdown par. &  
Well pl .....  
Clissold Geo. Aug. (Chadnor)  
Vickers Col. Hilton (Kingswell)  
King-Harman Col. Montague Jocelyn  
(Glen Isla)  
Swiney Mrs. A. J. H. (Clayton)

**DOURO VILLAS.**  
See Douro road.

**DOVEDALE VILLAS.**  
See St. Luke's road.

**DOVERDALE COURT**, from 9  
York street. MAP C 6.

2 Piper Dennis

**DOVEY'S COTTAGES.**  
See Swindon road.

**DUKE STREET**, from 1 Hewlett  
road to 2 Princes st. MAP C 6.

North side.

4 Field Wltr. Hy. hairdressr  
6 Cleveland Fredk. Wm  
8 Gibbard Newman  
10 Cleevley Jn. Morgan  
12 Taylor Wltr. Frank  
Talbot inn. Edward George Day  
20 Pearce Arth. Jn  
22 Jardine William Oliver  
24 Long Alfd. C. shopkpr  
26 Whitcombe Mrs  
28 Hautin Geo. Wm  
30 Evans Harry P  
32 Copestake John  
34 Withey Ernest Wm  
34 Tee H Headquarters (Wm. Acton,  
hon. sec.)  
36 Hunt James  
38 Dyson Albert E  
40 Twinning Charles Edward  
42 Wilkins Mrs  
44 Harding Alfred G  
46 Eason James  
46a, Bennett Wm. Geo  
46b, Lodge Harold Jas  
48 Gibbard Wltr. Jas  
50 Shurmer Jn  
52 Chandler Jn. Wm  
54 Davis Fras  
56 Stamford Miss L  
58 James William Charles  
60 Bird James George  
62 Luce William  
64 Channon Leonard Douglas  
66 Williams Mrs  
68 Clevely Edwd  
70 Chandler Fras. A  
74 Cousins Alfd. Alex. grocer  
76 Pryer Jack  
78 Camsey Wm. Arth

South side.

3 Price Thos. Hy  
5 Leech James  
7 Bryant Sidney B  
9 Smith Wm. Hy  
11 Homer Harry  
13 Curtis Levi William  
15 Smith Chas  
17 Hobbs Alfd  
19 Ponting John E  
21 Brooks Chas  
23 Short Frank Ernest Jas  
25 Newcombe Geo  
27 Pearce Jn. R. C  
29 Walking Geo

**Morgan's cottages.**

1 Turtle Fredk. Chas  
2 King Mrs

31 Arch Miss Clara, genl. dlr  
31a, Davey Miss  
33a, Price Albt  
33 Walking Ernest E  
33b, Eastmead Worthy Hy  
35 Halford Arthur  
Dawson Wm. H. (Woodford cot)  
37 Spragg Walter  
37a, Emerson Bert Fredk.  
39a, Hoyle Miss  
39 Emerson Wm  
41 Kendall Geo. Albt  
43 Barnfield Alfd  
45 Fletcher Wm  
47 Smith Leslie Bernard  
47a, Baker Thomas F  
47b, Tandy John  
51 Skidmore Thos  
53 Humphries Wm. Geo  
55 Haycox Charles  
57 Gould Mrs  
59 Halford Wm  
61 Williams Jn. J  
63 Davis Albert E  
65 Walters Urban Martin  
67 Winstone Gerald  
69 Bryant William J. coal merchant  
71 Lee Reuben Ward

**Cirencester cottages.**

3 Hall Miss  
1 Welch Mrs  
  
73 Collier Mrs  
75 Illston Mrs  
77 Gaze Arth. Regnd. boot repr  
79 Watkins Wm

**DUKE TERRACE.**

See London road, Charlton Kings.

**DUNALLEY PARADE**, from 79 Marle Hill parade to 55 Brunswick street. MAP B 5.

South-west side.

- 18 Willitt Arth. Doré  
19 Bendle Fredk. D. sen  
20 Guest Mrs  
21 Mills Jas. Hugo  
22 James Chas. Hy. sign writer  
23 Willis Frederick Charles  
24 Hawkins Mrs  
26 Willis Frederick James  
27 Merrett Reginald  
28 Donovan Mrs. Wm  
29 Burton Ernest Albt  
30 Kear William  
31 Broad Alfd. Clarence  
32 Gwyther Mrs

Butler Edwd. (Westholme)  
Turner Chas. Regnd. (1 Elim cotts)  
Lance Alfd. Jenkins (2 Elim cotts)  
Registered Slaughter House

..... here is Malthouse la .....

Nind Mrs. A. G. (Ash cottage)

..... here is Brunswick st .....

North-east side.

**Courtenay villas.**

- 1 Bishop Fras. Wm  
2 Willis Frank Charles  
3 Seward William George

..... here is Courtenay rd .....

**DUNALLEY STREET**, from 20 St. Paul's road to 1 Swindon road. MAP C 5.

West side.

**St. Paul's terrace.**

- 5 British Crown P.H. Alfred Wm. Elliott  
4 Burke Brothers, metal merchants  
3 Hayes Miss  
2 Atkinson Christopher James  
1 Burke Mrs

Nottingham Miss (Amber ho)  
Humphreys Jas. Thos. (Lea house)  
Stubbs Archbld. C. (Deep Dene)  
Eves Mrs. (1 Rose villa)  
Council School

Jones Ernest Geo. (Glenhurst)  
Phillips Hy. Lewis (Barry villa)  
Registered Slaughter House  
Cull Arth. (Oliveville)  
Morris Geo. greengro. (Morland ho)

East side.

Cheltenham Original Brewery Co.  
Ltd. (garage). See advertisement  
Black & White Motorways Ltd.  
(garage)

**DURBIN COTTAGES.**

See Folly lane.

**DUTTON'S COTTAGES**, from 29 Brunswick st. south. MAP C 5.

- 2 Carpenter Mrs  
3 Sole Thos

**EAST END COTTAGES.**

See East End road &amp; London road, Charlton Kings.

**EAST END ROAD**, Charlton Kings, from London road to Church st. & Hearne rd. MAP D 9.

North side.

**Holmlea cottages.**

- 2 Weaver Geo  
1 Taylor Geo

Hay Misses (Luncarty)  
Webb Reding Frank (Rose cott)

**East End cottages.**

- 1 Winter Wm. Albt  
2 Reeves Frank  
3 Rachael Wltr  
4 Rachael Philip  
5 Peart Edwin  
6 Viner Chas  
7 Hughes Mrs

Coates Chas. Wm. (Weldon)  
Cullis Wltr. (Caran)  
Bucknell Frank (1 East Court cotts)  
Betteridge Jn. (2 East Court cotts)  
Skipwith Mrs. F. (Newlands)

South side.

- South Ronald (The Dunes)  
Billingsley Rd. (Thirlwood)  
4 Seatts Mrs  
Cleveley Miss A. (Osborne)

Daffurn Leonard Austin (Melbourne)  
Dodwell Arth. Chas. (East Bank)  
Millward Jn. Albt. (Cumberland ct)  
Wagstaff Mrs. (The Haven)  
Wilson Jn. Andrew (Shirley)  
Mills Jn. (Wynngrove)  
Stayt Horace (Green Elms)  
Moss Thos. (Penstowe)  
Isher Alfd. Hy. (Llangollen)

..... here is Balcarras rd .....

Matthews Bros. carriers (yard)  
Law Frank, farmer (East End farm)  
Hughes Arth. R. (East End hall)  
Boy Scouts (B. P.) (Charlton Kings Group) Headquarters

**EASTON VILLAS.**

See Albert road.

**EATON PLACE**, from 74 Bath road. MAP D 6.

Peacey Mrs. (The Nook)  
Robinson Mrs. (Eaton cott)

- 1 Wakefield Frank  
2 Woore Wm. Chas  
3 Hawker William Francis  
4 Whelan Michael

**EBENEZER COTTAGES.**

See Larput place.

**EDEN VLLAS.**

See King's road.

**EDWARD PLACE.**

See Shurdington road.

**EDWARD STREET**, from Grafton rd. to Shurdington rd. MAP EE6.

South-west side.

- 1 Hales Percy Wm  
2 Williams Leslie Archibald  
3 Fricker George Henry  
6 Fricker James  
7 Purser Albert Edwin  
8 Brown Geo  
9 Wilsdon W  
10 Thorne Gerald

North-east side.

- 11 Stevens Chas  
12 Draisey Mrs  
13 Jenkins Fredk. Wm

- 14 Halliday John  
15 Pontin Wm. A  
16 Coldicott Charles  
17 Hewer Miss  
18 Brooks Horace  
19 Herbert Charles Alexander  
20 Herbert Ernest  
21 Blackwell George Richard  
22 Collins Geo. Harold

**EDWARD TERRACE.**

See Norwood road.

**ELDON AVENUE**, from Eldon road. MAP C 6, C 7.

(No thoroughfare.)

East side.

Lea Austin Jsph. (Rydal)  
Bethell Jas. Fredk. (Omega)  
Bouttell Thos. Chas. (Birling)  
Taylor Horace (Montclare)  
Prideaux Harry P. (Bushley)  
King Geo. Arth. (Redcroft)  
Nash Alfd. (Cle-Nas)  
Daubney Wallace A. (Banghory)  
Pow Fras. Hy. A. (Chelwood)

West side.

Streater Arth. Geo. (Homersfield)  
Thomas Mrs. E. M. (Lugano)  
Lewis Fredk. (Craigleith)  
Key Chas. Edwd. (Corfu)  
Wood Mrs. (Sodbury)  
Roberts Gilbt. Underwood (Burnham)  
Pettitt Mrs. D. L. (Lynton)

**ELDON ROAD**, from Hale's road to Hewlett road. MAP C 7.

North side.

**Eldon villas.**

- 2 Steel Mrs. W

Fowkes David Ewart (Chime Lea)  
Tidd Kenneth (Hammersley)  
Martyn Alfd. Wm. (Newlands)  
Wraith Miss (Green Tiles)  
Milner Cyril Edwin Thos. (White Walls)  
White Ralph Aubrey (Cranby)  
Garnett Jn. Cecil (Sotik)  
Stilwell Edgell Ratheram (Chardstock)  
Giles Mrs. L. (Wharfedale)  
Beard Chas. Hy. (Framilode)



## ELDON ROAD—continued.

Hunt Albt. Edwd. (Rocheberie)  
 Preston Ralph (Sezincote)  
 Carpenter Regnld. Wm. (Risboro)  
 Jones Jn. Hy. (Creg-Na-Ba)  
 Strange Jn. Chas. (Shottery)  
 Malvern Mrs. Thos. (Endwell)  
 Hayman Percy Benwell (Nan-  
 carrow)  
 Wheeler Wm. Hy. (Bibury)  
 Hall Harold (Mentone)  
 Walker Albt. Hy. (Mindello)  
 Whitecombe Alfd. Adolphus  
 (Trevordene)  
 Powell Geo. Wm. (Ehrenberg)  
 2 Farley Miss R. A  
 2 Farley Miss D. nurse  
 Broom Miss (Eldon Dene)

## South side.

Stokey Cecil (Fal Vale)  
 Dansage Albt. A. (Abbeville)  
 Hunter Eric Alan Geo. (Radleigh)  
 Tiver Wm. (Penwortham)  
 Roper Jas. (Wyndcliffe)  
 Niblett Arth. Jas. (Caswell)  
 Jenkins Edgar Wm. (Fernlea)  
 Cooper Wm. Jas. (Mosman)

..... here is Eldon av .....

Gill Douglas Wltr. (Broadway)  
 Hacker Mrs. (Shirley)  
 Hawkins Regnld. (Wynville)  
 Davis Arth. Griffith (Bathurst)  
 Bunston Arth. Fredk. (Brownart)  
 Frame Mrs. (Falaise)  
 Lishman Christoph. (Langley)  
 Hodgkinson Herbt. Jn. (Avebury)  
 Stringer Chas. (Cromford)  
 Blatchly Wm. Fredk. (Cartref)  
 Madagan Jn. Hart (Fairway)  
 White Jn. Fras. (Greenbank)  
 Pitcher Jeremiah (Sindola)  
 Score Miss N. M. nurse (Tasma)  
 Alden Herbt. Jsph. (Risbury)  
 Skinner Mrs. (Batch cott)  
 Brambleby Edwin Jn. (Furzedown)  
 Humphris Miss M. (Ravenscroft)

..... here is Beechurst av .....

Broom David Rt. Bertram F.L.A.A.,  
 F.I.S.A. acctnt. (Rowanside)  
 Hart Harold Regnld. (The Cedars)  
 Skinner Fras. (Thornycroft)  
 Cox Thos. Bartlett S. (Three)  
 Collin-Williams Mrs. (Branscombe)

## ELDON VILLAS.

See Eldon road.

ELDORADO CRESCENT, from  
Eldorado road. MAP D 4.

## West side.

1 Bond Col. Jas. Hy. Robinson  
 C.B.E., D.S.O  
 Ball-Greene Hugh McN. (Stran-  
 orlar)  
 Beard Jn. Stewart (Draycot)  
 5 Brownson Hon. Mrs  
 Wadley Alfd. Jn. (Haverstock)  
 Foord Lt.-Col. Alex. Gunning  
 D.S.O. (Byways)

## East side.

Ivamy Ernest (Kynance)  
 Collier V. H. (Compton)  
 Robinson Miss (Costello)

## South side.

Baldwin F. B. Judge (Cawdor)

ELDORADO ROAD, from Christ  
Church rd. to Queen's rd. MAP E 4.

## North side.

Marshall Mrs. Lewis (Inglewood)  
 Robinson Frank S. (St. Ninians)  
 Baring Edward (Inveresk)  
 Archer Maj. Jasper S. (Fosseway)  
 ..... here is Eldorado cres .....

Hales Mrs. Tooke (The Garth)  
 Holborow Misses (Rosemead)  
 Ormerod Misses (Rossendale)  
 Parkinson Mrs. W. M. (Eversley)  
 Griffiths Eng.-Commdr. Percy F.,  
 C.M.G., R.N. (ret.) (Atworth)

## West side.

..... here is Eldorado cres .....

Stokes Mrs. L. M. (Montgomery)  
 White Fredk. (Trenfield)  
 Hooper Capt. Clement W. R., R.I.N.  
 (Westhaye)  
 Leishman Wm. G. (Thornleigh)

## South side.

Harmer Harry (St. Michael's lodge)  
 Bagnall-Oakeley Miss (Deanscroft)  
 Woodward Miss A. I. (Deanscroft)  
 Thomas Wltr. Jeremy (Walanta)  
 Wright Miss (Marden Ash)  
 Woodhead Mrs. A. (Hazelhurst)  
 Hackett Mrs. (Ocala)

## ELIM COTTAGES.

See Dunalley parade.

## ELM COTTAGES.

See Hamlets yard, Charlton Kings.

ELM STREET, from 99 Tewkes-  
bury road to 296 Swindon road.  
MAP C 4.

## East side.

28 Williams Mrs  
 27 Tovey Chas  
 26 Hopes William  
 24 Yates Arthur  
 23 Critchlow Arth  
 22 Marsh Saml  
 21 Greenwood Miss Kate  
 20 Young Henry G  
 19 Minchella Fredk  
 18 Collett Frank  
 15 Lewis Thos  
 14 Easton Chas  
 13 Roberts Edwd  
 7 Lewis Mrs  
 6 Piff Chas  
 5 Preater Thos. H  
 4 Yates Mrs  
 3 Stevens Thomas  
 1 Mason Mrs. C

## West side.

30 Wheeler Chas  
 31 Chick Albt. Wltr  
 32 Challis Thos. Edwd

## Vauxhall place.

1 Rawlings Chas

34 Thorndale Aubrey J  
 40 Hughes Mrs. A. C  
 Cook William Thos. (Jews cot)  
 44 Townsend Thos. Hy  
 45 Venn Charlie Albt  
 46 Frape Wm  
 47 Weaver Chas. Edwd  
 48 Sheen Chas  
 49 Neede Fredk  
 50 Tartaglio Frank  
 51 Pardoe Thos  
 52 Ford Jas  
 53 Chandler Hubert  
 54 Richards Mrs

## ELMDALE COTTAGES.

See Fairfield parade.

CHRT.

ELMSTONE STREET, from 286  
High street. MAP C C 5.  
Pitman Fredk. (Poplar cott)

## EMILY PLACE.

See Horsefair st. Charlton Kings.

ENDEAVOUR COTTAGES.  
See Church piece, Charlton Kings.

## ENDFIELD COTTAGES.

See Bafford la. Charlton Kings.

## ENDFIELD TERRACE.

See Cirencester road.

## ESSEX VILLAS.

See Alexandra street.

## ETON VILLAS.

See Queen's road.

## EVELYN COURT.

See Malvern road.

## EVERSLEIGH HOUSE.

See Parabola road.

EVESHAM ROAD, from Clarence  
road to Borough boundary.  
MAP B 5.

## West side.

## Pittville parade.

1 Ride Ernest Wm  
 2 Crooks Thos  
 3 Price Arth. Nathnl  
 4 James Wm. Jsph  
 5 Harris Miss C. C  
 6 Williams Alfred Andrew  
 8 Johnson Charles Philip  
 9 Chamberlain Mrs. M  
 9 Thomas Albt. Cecil  
 10 Coates Mrs. C. J  
 11 Spicer Frank  
 11 Richardson & Spicer, furniture  
 removers  
 12 Henderson Miss  
 13 James Capt. Wm  
 14 Bloese Jn  
 14 Bloese Miss Marjotie, L.R.A.M.  
 teacher of music  
 14a, Hill Mrs. A  
 15 Hughes Jas. Edwd  
 16 Bowles Miss  
 17 Price Miss  
 17 Morris Mrs

## EVESHAM ROAD—continued.

Ferguson Mrs. G. Bagot (Novar)  
 ..... here is Wellington rd .....  
 Whitham Mrs. (Cleveland house)  
 Whitham Miss M., C.S.M.M.G.  
 (massage, medical electricity)  
 (Cleveland house). Tel. 2193  
 Major Arth. (South Cleeve)  
 Roy Thos. Maitland (Lomond)  
 Scudamore Leonard (Kilreague)  
 Gunnell Mrs. (Longhope)  
 Edmonds Ernest B. H. (Rosslyn)  
 Davies David (Greenfield)  
 Baker Wm. Arth. (Broadway)  
 Bellerby Rev. Wm. Retallack (vicar  
 of St. Paul's) (St. Paul's vicarage)  
 Beaton Maj. Angus Jn. C.M.G.,  
 V.D. (Trouville)  
 Stephens Geo. H. (Trevor Dene)  
 Cuming Sir Arth. Herbt. (Alipore ho)  
 Taylor Mrs. (Hartford ho)  
 Morris Arth. Leonard (Holmdene)  
 Field Capt. Cecil D. (Edenholme)  
 Rees Lodowick W. (Saxham)  
 Baker John Griffin (Pinehurst)  
 . here is entrance to Pittville park .  
 Pittville Spa  
 .... here is Borough boundary ....

## East side.

Hildebrand Miss K. M. (Blenheim ho)

## Blenheim parade.

1 Lansdowne Mrs  
 2 Castle Mrs. H  
 3 Parkin Horace  
 3 Robins Miss E  
 4 Stewart Edwd  
 4 Davis Harold Jas  
 5 Ansell Miss  
 Howard Fredk. Jack (Beaver-  
 crest)  
 Pickard Wm. Hy. (St. Michaels)  
 Speck Mrs. L. (Thomond)  
 Griffiths F. (Evesham ho)  
 ..... here is Wellington rd .....  
 .. here is entrance to Pittville park ..  
 .... here is Borough boundary ....

EVESHAM ROAD, Prestbury,  
 continuation of Evesham road,  
 Cheltenham. MAP A 5.  
 Letters received direct from Chel-  
 tenham.

## East side.

Cottam Mrs. H. E. (St. Arvans)  
 Griffith-Jones Mrs. (Goldington)

Baines Thos. Elgood (Mount Sorrel)  
 Pearson Mrs. (Beaufort)  
 Fairley Mrs. (Cleeve ho)  
 Platt Col. Ernest H. (Lorraine ho)  
 Stanton Wm. H. (Pump rooms)  
 Armitage Miss R. (Chaseley lodge)  
 Burton Lt.-Col. Geo. S. (The Bun-  
 galow)  
 Marshall Geo. (Hill court)  
 Prestbury Park Hotel  
 Mullins Mrs. G. M. (Prestbury Park  
 lodge)  
 ..... here is New Barn la .....  
 Cheltenham Race Course Co. Ltd  
 Kidd Wm. mngr. Race course

## West side.

Jones Lt.-Col. Whitmore (Marle  
 Hill ho)  
 Jones Misses (Marle Hill ho)  
 Wiggins Annie Lady (The Grange)  
 Tinson Chas. J. (Cleevelands)  
 Kesteven Misses (Cleeve-mont cott)  
 Cook Sidney (Cleevelands lodge)  
 Jones Mrs. Herbt. (Cleeve-mont)  
 Williamson Cecil (Cleeve-mont)  
 Cresswell Frank F. (Cleeve-mont)  
 Bevis Wltr. Jas. (Cleeve-mont lodge)  
 Connolly Miss O. J. (Cleeve-mont  
 bungalow)  
 Dickins Albt. (Thoresby)  
 Baldwin Arth. (Thoresby cott)  
 .... here is Marle Hill Court rd ....  
 Hanks Edgar, farmer (Hunting  
 Butts farm)  
 Bourne Jn. Jas. (Hyde lodge)  
 ..... here is Hyde road .....

EWLYN ROAD, from 28 Leck-  
 hampton road. MAP E 6.

## North-west side.

2 Cheshire Mrs  
 4 Dow Eric  
 6 Martyn Mrs  
 8 Hands Jn. Hy  
 10 Norman Arth  
 12 Lloyd Rt. E  
 14 Price Misses  
 16 Empleton Chas  
 18 Lamb Mrs. Benj  
 22 Knee Wm. Herbt  
 24 Thomas Mrs. A. E  
 26 Enoch B. C. plumber  
 28 Boddington Mrs  
 30 White Mrs

## Lacy's cottages.

1 Fricker Jn  
 2 Clent Mrs  
 3 Dyer Miss

24 Elliott Miss  
 25 Corbett William Henry  
 26 Wakefield Mrs. M. A  
 27 Cottle Albt

## Reform place.

1 Hopkins Albt  
 2 Hutton Mrs  
 3 Cheal Josph  
 5 Bradford Harold Geo. furniture  
 remover

33 Crook Mrs  
 34 Williams Mrs  
 35 Bubb Mrs  
 36 Whiting Mrs. J  
 Smith Mrs. C. I. (Park cott)  
 .. here is footpath to Hermitage st..

## North-east side.

..... here is Naunton par .....  
 Isaac Rd. Josph. & Son, blacksmiths  
 Smith T. W. & Sons, timber mers  
 Drinkwater Mrs. (May villa)  
 ..... here are Brampton &  
 Naunton terraces .....  
 Cleal Chas. boot repr. (Organ cott)

FAIRFIELD AVENUE, from 52  
 Leckhampton road to Fairfield  
 walk. MAP E 6.

## West side.

Watts Geo. (Melrose)  
 Davies Chas. Alfd. (Woodbine)  
 1 Giles Mrs  
 2 Stevens Regnld  
 3 Miller Mrs. Rachel  
 4 Selley Frederick Charles Edgar  
 5 Ayers Sidney Thos  
 6 Flatman Fredk  
 7 Brown George Granger  
 8 Pritchard Gilbert Roberts  
 9 Avery John Daniel  
 10 Vosey Jas. Jn. Colman Carroll  
 11 Stephens Hy  
 12 Kruse Miss  
 13 Calcott Miss H  
 15 Lea Frank Charles  
 Cook Miss A. L. (Lucerne)  
 Randell Christphr. T. (Kenleigh)

32 Cawood Mrs  
 34 Durn Mrs  
 36 Milne Mrs  
 .. here is footpath to Fairfield rd ..

## South-east side.

1 Renwick Wilton & Dobson Ltd.  
 coal contractors  
 1 Thomas Herbt  
 3 Forty Mrs  
 5 Miller Miss Mary Jane  
 7 Young Ernest

9 Mustoe Alfd. Benj  
 11 Giles Mrs  
 15 Cann Harry R  
 17 Winterborne Karl  
 19 Butler Herbt. Hy  
 21 Thompson Miss  
 23 Kendall Chas. H  
 25 Cole Mrs  
 27 Ford Hy. Wm  
 29 Hailing Wm. B. C  
 31 Narramore Mrs. M. L  
 33 Widdows Mrs  
 35 Hall Chas. Wm  
 .. here is footpath to Langdon rd ..

## EWLYN TERRACE.

See Fairfield road.

## EXMOUTH COTTAGES.

See Sidney street.

EXMOUTH ST. from 186 Bath  
 rd. to 1 Naunton cres. MAP E 6.

## South-west side.

5 & 6 Groves Geoffrey J. W. shop-  
 kpr  
 7 Parsons Harry  
 8 Browning George  
 9 Mitchell Albt. Jas  
 10 Austin Hubert Edwd  
 11 Holloway Henry James  
 12 Wakefield Wm. Jn  
 13 Smith Miss A. L  
 .... here is Hughes passage ....  
 14 Seaborn Miss S. A  
 15 Smith Frs. Thos  
 16 & 17 Twinning Miss Fanny, Indry  
 18 Smith Rt  
 19 Ballinger William  
 20 Pearce Albt. Edwd  
 21 Smith Jn. chimney sweep  
 22 Gobey Wm  
 23 Nash Wltr. Wm

**FAIRFIELD AVENUE—continued.**

Hall Harold Walt. (Fernleigh)  
Ballinger Charles (Glenville)  
Shaw Regnld. (Berwyn)  
Didcote Walter George (Dorina)

**East side.**

Sellars Miss M. E. (Fingest)  
Groom Philip James (Rondo)  
Newman Archbld. (Coren)

**Mapledene terrace.**

- 1 James Thomas
- 2 Kilbey Miss
- 3 Pearce George Styles
- 4 Guest Mrs. F. E
- 5 Pugh Chas. Archie
- 5 Washbrook Arth. J. insur. agt
- 6 Tuckwell Joseph
- 7 Little Thomas Edgar
- 8 Talbot Wm
- 9 Ruck Frank
- 10 Brown Arthur Charles
- 11 Welch Alfred Charles
- 12 Prout Mrs

**FAIRFIELD PARADE, from 54 Naunton lane. MAP E 6.****North side.**

- 1 Miles Mrs. M. E
- 2 Jordan Jn
- 3 Cox James
- 4 Harvey Cecil L
- 5 Nelson Jas. Edwd
- 6 Baker Thos. Arth
- 7 Clark Thomas Charles
- 8 Miles Mrs. C. W

**Elmdale cottages.**

- 1 Preece Fred
  - 2 Clark Leonard Cyril
  - 3 Smith Arthur Charles
  - 4 Cox Joseph James
  - 5 Stanton Wm
  - 6 Holder Mrs
  - 7 Bowd Mrs
  - 8 James Jesse Stephen
  - 9 Lea Charles Opie
  - 10 Taylor Thomas Joshua
- 
- 17 Bennett Charles George
  - 18 Shurmer Jack
  - 19 Harvey Alfred Thomas
  - 20 Garrity Hy. shopkpr
  - 21 King Charles William Edward
  - 22 Pinnock Wm

- 23 Partridge Arthur Ernest
- 24 Price Alfred Edward
- 25 Puddle Mrs. E. E
- 26 Harris Alfred Collier
- 27 Keep Albert E
- 28 Webb Alfd. Wltr
- 29 Apew John Robert
- 30 Paget William George

**South side.**

..... here are Fairhaven rd. & Fairhaven st .....

**FAIRFIELD PARK ROAD, from 70 Leckhampton road to 11 Fairfield walk. MAP E 6.****North-west side.**

- 2 Cooper Eric Scott
- 4 Rodway Mrs
- 6 Coombs Wm
- 8 Landon Mrs. M. I
- 10 Broom Mrs
- 12 Hill Elton Roy
- 14 Durn Thos. Fredk
- 16 Truby Miss
- 18 Jones Albt. Edwd
- 20 Tranter Misses
- 22 Mason Rt
- 24 Hilyer Rt. Clement

**South-east side.**

- 3 Umney Geo
- 5 Phillips Wm. Geo
- 11 Lovell Allan
- 15 **JENKINS STANLEY W.** builder.  
See advertisement
- 15 Jenkins Mrs
- 21 Parker Mrs. S. R
- 23 Williams Jn
- 25 Brushfield Arth. B

**FAIRFIELD ROAD, from 48 Leckhampton road. MAP E 6.****East side.**

- 1 Greville John William, sen
- 2 Whitfield Jas
- 3 Arkell Jn. Curtis, jun
- 4 James Wltr. Geo
- 5 Newman Albt. Edwd
- 6 Cleevley Arth. S
- 7 Price Mrs
- 8 Cresswell Miss
- 9 Harris Geo
- 10 Hall Albt. Ernest
- 11 Griffiths Mrs
- 13 Alder Frederick

- 16 Boreham George Frederick
- 17 Chandler Charles Edward
- 18 Woolley Wilfred
- 19 Elam Herbt. Luther
- 20 Little William
- 21 Little William, shopkeeper
- .. here is passage to Fairhaven st ..

**West side.**

... here is footpath to Ewlyn rd. ...

**Ewlyn terrace.**

- 1 Woolley George
- 2 Turner Fredk. Jn
- 3 Matthews Mrs
- 4 Edgeworth James Thomas
- 5 Smith Albt. Arth
- 6 Winstone Mrs
- 7 Walters George
- 8 Luty Arth
- 9 Davis Miss E. A
- 10 Greville Frederick
- 11 Oakley Cecil Jesse, insurance agt
- 12 Poulton Harold Wm
- 13 Powers Bertram William
- 14 Greening Christphr. Frank
- 15 Lennard John Frederick
- 16 Morgan Harry
- 17 Tovey Wm. Hy
- 18 Bush Herbt. Perevl

Lynes Geo. Norman (Lyndhurst)  
Hooper Charles Samuel (Fairleigh)  
Turner Fredk. Chas. (Granville)  
Pink Wm. Jas. Gordon (Melrose)  
Aincham Arth. Edwd. (Mayville)

**FAIRFIELD STREET, from 13 Leckhampton road to 18 Upper Norwood street. MAP E E 6.**

..... here is Croft la .....

**FAIRFIELD WALK, from Fairfield rd. to 2 Naunton la. MAP E 6.****South-west side.**

.... here is Fairfield avenue ....

- 1 Davis Regnld. Eric
- 2 Hall Mrs. C. K
- 3 Higgs Minett Chas
- 4 Capon Francis Henry
- 5 Owen Albt. R
- 6 Bond Eric
- 7 Wood Harry, decrtr
- 8 Hsley Jn
- 9 Coulson Arthur

CHELT.

- 10 Tillion Mrs
- 11 Lang Clifford
- .... here is Fairfield Park rd ....
- 12 Hughes Edward
- 13 Bowles Wm. J
- 14 Creasey Wm. Fredk
- 15 Walton Mrs. E. A
- 16 Bond Mrs
- 17 Jones Sidney William

**North-east side.**

..... here are Fairhaven st. & Fairhaven rd .....

**FAIRHAVEN COTTAGES.**

See Fairhaven street.

**FAIRHAVEN RD. from Fairfield par. to Fairfield walk. MAP E 6.****North-west side.****Morley terrace.**

- 1 Stephens Mrs
- 2 Betteridge Charles Albert
- 3 Porter Albert Frederick
- 4 Emms Enner
- 5 Paget Miss
- 6 Gregory Herbert George
- 7 Pearce Hubert Jn
- 8 Watkins Mrs
- 9 Gardner Frank John
- 10 Goddard Arthur
- 11 Davies Wm. Edwd
- 12 Mustoe Harold
- 13 Lea Ernest John Richard
- 14 Oldham Mrs
- 15 Bond William Henry
- 16 Tuffley Denis
- 19 White Alfred James
- 20 Chambers Mrs. Winifred, confctnr

**South-east side.**

- 1 Cheers Mrs
- 2 Noyes Jas
- 3 Sullivan John
- 4 Martin Edwd. Chas
- 5 Williams Percy
- 6 Partridge Mrs
- 7 Pearce Frederick George
- 8 Moxey Charles William Robert
- 9 Summers Robert John Lewis
- 10 Curtis George
- 11 Carey Mrs. E. E
- 12 Toms Arthur
- 13 Parry Geo
- 14 Ainge Geo

FAIRHAVEN ROAD—continued.  
 15 Hall William John  
 16 Collingborn Mrs  
 17 Mustoe William  
 18 Sutherland Herbt  
 19 Smith Walter Charles  
 20 Lord Cecil, grocer

FAIRHAVEN ST. from Fairfield  
 par. to Fairfield walk. MAP E 6.  
 West side.

**Fairhaven cottages.**

1 Hunt Miss  
 2 Hodges Frank  
 3 Herzig Jacob  
 4 Randell Mrs  
 5 Stanley Herbert Hitchen  
 6 Smith Mrs. Annie  
 7 Elliott Mrs  
 8 Hall Stanley Gilbt  
 9 Fowles Regnd  
 10 Winters Albt. Hy  
 .. here is passage to Fairfield rd ..

East side.

1 Collins Thos. Fredk  
 2 Blackwell Arth. Ernest  
 3 Cooper William James  
 4 Toms Ernest Wilfred  
 5 Wilkinson Fras. Jn  
 6 Beckensale Albt  
 7 Tucker Arthur  
 8 Pash Arthur William  
 9 Collins Charles Gilbert  
 10 Collins William  
 11 Jordan Jsph. Edwin  
 12 Harding Regnd  
 13 Clark Mrs  
 14 Stock Saml. Poynter Telford

**FAIRLIGHT COTTAGES.**

See Hatherley cottages.

**FAIRLIGHT PLACE.**

See Princes road.

**FAIRMEAD.**

See Hall road.

FAIRMOUNT ROAD, from Glou-  
 cester road to Church road, St.  
 Mark's. MAP E E 4.

North-east side.

Thomas Geo. Jn. (Rosebank)  
 Day Miss F. L. C. (Fairmount)  
 Verity Rev. Ronald M., M.A. (Pen-  
 dower)

Remfry Maurice (Two Cedars)  
 Wilson Mrs. Sarah M.B.Lond.  
 (Roseneath)

South-west side.

Allan Wm. T. (Vergradon)  
 Bentinck Lt.-Col. Regnd. J. (Eggle-  
 ston)  
 Taynton Cyril Hy. (Grey ho)

FAIRVIEW ROAD, from 35 Winch-  
 combe st. to Hewlett rd. MAP C 6.

North side.

Fisher Jn. & Sons Ltd. ironmngrs  
 9 Willis Mrs. D  
 9, 11 & 13 Cheltenham Plating Co.  
 electro platers  
 Maisey Jas. Wm (Tenby villa)  
 15 Lucker William Richard  
 17 Hamblin Percvl  
 19 & 21 Selley Hy. cycle agt  
 23 Vinning Mrs. Amelia, tobecnst  
 25 Turk's Head P.H. Horace Chas.  
 Smith  
 27 Eagles Mrs. Dorothy, ladies'  
 hairdrsr  
 29 Cove Mrs. R. dressma  
 ..... here is Gloucester pl .....

33 Hadley Jn. shopkpr  
 35 Hall Bros. coal mers  
 37 Hall George Frederick  
 39 Tyrrell Alfd. Chas  
 41 & 43 Bence George & Sons Ltd.  
 builders' merchants. See  
 advertisement  
 ..... here is Sherborne pl .....

45 & 47 Bence George & Sons Ltd.  
 builders' merchants. See  
 advertisement  
 Gage Miss (2 Sherborne villas)  
 Edwards Regnd. (1 Sherborne  
 villas)  
 Bence George & Sons Ltd.  
 bldrs.' mers

.... here is St. Anne's terrace ....

113 Agg Austin  
 115 Skinner Miss M  
 117 Lewis Leonard Wm. electrol.  
 engnr  
 119 Wateridge Fredk. Chas. piano  
 tuner  
 121 & 123 Eager Edwd. & Son,  
 builders. See advertisement  
 125 Dovey Albt. Geo  
 127 Phillips Mrs

Telegrams : " Bence, Cheltenham "

Telephone No. 2011

FOR ALL KINDS OF

# Timber and Building Materials

GO TO

## GEO. BENCE & SONS

LIMITED

### 41, 43, 45 & 47 FAIRVIEW RD. CHELTENHAM

DEPOT FOR :

**Colemanoid Liquid Waterproofer**  
**ATLAS White Cement. Walpamur Water Paint**  
**HAMILTON'S Brushes**  
**Ruberoid Roofing. Asbestos Roofing Sheets**  
**Bulldog Floorclips. Fletton Bricks**

Visit our Showrooms, and see the Wonderful Tiled  
 Fireplaces and Mantelplaces in all the Latest Designs  
 and Colours

**Large Stocks**

**Lowest Prices**

DEPOTS :

**G.W.R. ST. JAMES'**

**L.M.S. ALSTONE**

## FAIRVIEW ROAD—continued.

- 129 Hanman Walter James  
 131 Curtis Hy. Jn  
 133 Gibbins Sidney Arth. confetr  
 135 Stanley Mrs  
 137 Palmer Wm. & Sons, genl. dtrs  
 137 Palmer William  
 139 Burton Rd. Bramwell  
 141 Gilbert Miss  
 143 Payne Alexander  
 145 Buckle Fras. Hy  
 151 Johnson Wlfr. C. who. fruitr  
 153 Lewton Alfd. Chas  
 155 Cook Mrs  
 157 Stone Jn. R  
 159 Constable Miss M. L

## South side.

- Cheltenham & Gloucester Car  
 Mart Ltd. (The)  
 12 Kear Mrs  
 14 Renshaw Wm. fried fish dlr  
 16 Ralph Isaac Hy. fruitr  
 18 Booth Mrs. Margt  
 20 James William Alfred, news agnt  
 22 Knight John Henry, butcher  
 24 Bailey Winifred Gertrude (Mrs.),  
 shopkpr  
 26 Protherough Alfred Thomas  
 28 Boyton C. & Son, fishmongers  
 ..... here is Angel row .....  
 32 Dean Mrs  
 36 Morris Mrs. A. M. fried fish shop  
 38 Holder Neighbour, fruiterer  
 40 Marchant Wm. S. furniture dlr  
 42 Dickenson Herbt. butcher  
 44 Major John Thomas  
 46 Young Albert Edward  
 48 Dobell John & Co. Ltd. wine  
 merchants. See advertisemnt  
 ..... here is Sherborne st .....  
 50 & 52 Dean Edwd. dairyman  
 54 Kent Mrs. M. A  
 56 & 58 Tombs Albert Francis  
 James, coach builder  
 60 Crabtree E. R. (Cheltenham)  
 Ltd. motor engnrs  
 60 Matthews Leslie Geo  
 62 Pearce Misses  
 64 Cresswell Thos  
 64 Slade Miss Ellen, nurse  
 66 Brickwell Miss  
 68 Williams William Henry  
 72 Lawrence Rd. Jas. E  
 74 Gregory Wm. J

- 76 Gould Thos. Raymond, chimney  
 sweep  
 78 Young Percvl  
 80 May Miss  
 82 Lane Arthur Edward  
 84 Middleton Malcolm, transport  
 contretr  
 84 Middleton Mrs. E. grocer  
 84 Strickland Stone Co. sand &  
 gravel mers  
 84 Pugh Wm. B. cabnt. mkr  
 ..... here are Trinity School la.  
 & Fairview st .....  
 All Saints' School  
 94 Pride Mrs. L

## Woodbine cottages.

- 5 Brodie Mrs  
 6 Tilling Thos  
 7 Joyner Jn  
 8 May Mrs  
 1 Jackson Geo. Hy  
 2 Collier Chas. Wm  
 3 Kerby Frederick  
 4 Maisey Hy. Jas  
 96 Fairview inn, Harry Kilmister  
 Price A. J. & Sons, organ builders  
 .....here is Providence sq.....  
 Hill W. H. & Son, heating  
 engnrs  
 Leighton Wm. acetylene welder  
 100 Channon Charles Henry  
 102 Maxfield Mrs  
 104 Turner Harold  
 106 Creed Miss  
 108 Johnson Mrs. E. S  
 110 Evans Mrs  
 112 Gardiner Albt. Hy  
 112 Gardiner Mrs. Ada, aparts  
 114 Hannis Albert  
 116 Cook Jas. grocer.  
 ..... here is Victoria pl .....  
 118 Evans Reginald Charles  
 120 Smithson Geo. Allen  
 122 Elston Mrs  
 122a, Redfern Regnld  
 124a, Gobey Jn. Jas  
 124 Davis Mrs  
 126 Clements Mrs  
 128 Payne Miss C  
 130 Drinkwater Arth  
 132 Hall Sydney  
 136 Crofts Edwin

- 138 Harvey Wilfred  
 140 Deane Misses  
 142 Wateridge James  
 ..... here is All Saints' rd .....

FAIRVIEW STREET, from 84  
Fairview road to 22 Glenfall street.  
MAP C 6.

- East side.  
 ..... here is Trinity School la .....  
 8 Stanton Wm. Chas  
 10 Meek Mrs  
 12 Privett Ernest Rennels  
 14 Andrews Regnld  
 16 Powell Mrs  
 Cross Mrs. (1 The Cottages)  
 Shelley Wm. (2 The Cottages)  
 18 Hyde Fredk. Wm  
 20 Bowstead Mrs  
 22 Stafford Albt  
 24 Fry Geo. Hy  
 26 Parker Mrs. L  
 28 Cooper Geo. Austin  
 30 Jenkins Mrs  
 32 O'Brien Dennis Louis  
 34 Loud Herbt  
 36 Lockstone Albt. Edwd  
 38 Wood Mrs  
 40 Bowd Wm. sen  
 42 Williams Mrs  
 44 Prewett Hy  
 50 Smith Mrs  
 54 Woollett William George  
 56 Hopkins Mrs  
 58 Morgan Miss  
 60 Avriss Chas  
 62 Bowstead Jn

## Fairview terrace.

- 1 Birt Herbt. Wm  
 2 Richardson Mrs  
 3 Rodway Mrs  
 4 Sutton Albert Edward  
 66 Gardiner Walter Frederick  
 68 Fraser Alex  
 70 Bowles Ernest Edwd

## West side.

- All Saints' Parish Room  
 1 Ballinger Henry George, grocer  
 ... here is Fairview retreat ...  
 3 Matthews Henry Thomas Kerry  
 5 Hall Alfred George  
 7 Hayward Arthur George

## Britannia square.

- 1 Price James William  
 2 Smith Harold  
 11 Davis Arth. Chas. A  
 13 Matthews Archbld  
 15 Matthews Mrs  
 21 Hughes Henry William  
 23 Hughes Wm. Hy. jun  
 25 Evans Edwd. Jas  
 27 Hewlett Albt. beer retrl  
 29 Long Mrs  
 31 Edwards George Edwin  
 35 Hyatt Arth. Harold Albt  
 37 Oliver Leslie  
 39 Meadows Herbt  
 41 Bowd Wm. Chas. jun  
 43 Febery Wm  
 45 Loud Mrs  
 47 Chatwin Fredk. J  
 49 Febery Arth. Geo  
 51 Thornton Frank  
 51a, Green Wm  
 ..... here is Prospect ter .....  
 63 Brooks Chas. W

## FAIRVIEW TERRACE.

See Fairview street.

FAUCONBERG ROAD, from  
Queen's circus to Bayshill road.  
MAP D 5.

Popham Miss Margt. Evelyn B.A.  
 (principal Cheltenham Ladies'  
 college) (Principal's house)  
 St. Andrew's Presbyterian Church of  
 England

## FAUCONBERG VILLAS.

See Bayshill road.

## FERNDALE TERRACE.

See St. Luke's place.

## FERNDALE VILLAS.

See King's road.

## FIELD VIEW.

See Whaddon road.

**FIELDS (THE)**, from Kidnappers  
la. Leckhampton.

**Cummings cottages.**

Winston Albt  
Crisp Kenneth

Hicks Dennis, farmer (Leckhampton  
farm)

**FINCHCROFT LANE**, from Ne-  
verton la. Prestbury.

Hobbs Chas. Hy. dairyman (South  
view)

Briscoe Jn. (Finchcroft cott)  
Whitehouse Jsph. (Lechmere)  
Harries Roger Lowndes (Elmfield)

**FINSBURY COTTAGES.**

See Prestbury road.

**FINSBURY PLACE.**

See Prestbury road.

**FLAXLEY COTTAGES.**

See London road, Charlton Kings.

**FLAXLEY PLACE.**

See London road, Charlton Kings.

**FOLLY LANE**, from St. Paul's  
road to Marle Hill Court road.  
MAP B 4, C 4.

West side.

2 Trigg Harold Geo  
4 Dix Wm  
6 Skinner Wm  
8 Beames Wm. Isaac  
10 Merrick Geo  
12 Bellamy Mrs  
Davis Jn. Hy. (Prospect villa)  
16 Smith Ferdinand Dudley W  
.....here is Crabtree pl.....

18 Worgan Thos. R  
20 Gibbons Arth. Wm  
22 Comley Regnld  
24 South Mrs. Mabel  
26 Davies Regnld. Victor  
28 Page Wm  
30 Ralph Fred  
32 Steager Hy  
34 Cornwall Chas. Edwd  
36 Elliott Regnld  
38 Thompson Hy

40 Allen Wm  
42 Walker Fras  
44 Bowen Fras  
46 Freeman Lionel Chas  
48 Ashton Wm. Hy  
50 Benbow Harry  
52 Cook Mrs. G  
54 Cook Leonard, coal dlr  
Beaven Mrs. (Craven cott)  
Herbert Wm. (The Brickyard)  
Eggleton Eric, market gardener  
(Marle Hill gdns)

...here is Marle Hill Court rd....

East side.

1 Derrick Edwd  
3 Jackson Jn. Fredk  
5 Parker Saml  
7 Lyne Edwd  
9 Yeates Jsph. Harry  
11 Gobey Geo  
13 Ballinger Ronald Cecil  
15 Bowd Mrs. M. A  
17 Pimble Wm  
19 Smith Gilbt  
21 Davies Wm. B  
23 Townley Harry  
25 Willmore Ernest E

..... here is Margrett rd .....

27 Dunn Regnld. V  
29 Clements Geo. Hy  
31 Kerr Hy  
33 Smith Geo. Hy

.....here is Manser st .....

35 Payne Albt  
37 Newland Jas  
39 Clear Rd  
41 Anger Mrs  
43 Ludlow Benj  
45 Chess Mrs

..... here is Hudson st .....

47 Wood Rd. Rt  
49 Tucker Mark  
51 Evans Gilbt. Hy. Ronald  
Waring Geo. C. (1 Durbin cotts)  
Dunn Hy. Fras. (2 Durbin cotts)  
Phipps Mrs. (2 Glen cotts)  
Booy Geo. Edwd. (Euroclydon)  
Jones Thos. D. market gardener  
(Maryland)

...here is Marle Hill Court rd...

**FOSSIL COTTAGES.**

See Croft street.

**FRANCIS STREET**, from 232  
Bath rd. to 1 Naunton cres. MAP E 6.

South side.

1 Andrews Mrs  
2 Harris Fredk. Wm  
3 Hopkins Mrs  
4 Wilkes Chas. Jsph  
5 Smith Melatiah  
6 Peart Wm  
7 King David Ernest  
8 Hsley Ernest  
9 Cooper Jn. Chas  
10 Jordan Mrs  
11 Williams Mrs. E. W  
12 Williams Mrs. M  
13 Dyer Mrs. F  
14 Bird Alfred Henry  
15 Piper Chas. Harold  
16 Long Fredk. Marshall, greengro  
17 Berry Charles  
18 Lett William  
19 Ralph Miss  
20 Holland Edward  
21 Dix Mrs  
22 Lloyd Ernest H. furniture dealer

North side.

..... here is Exmouth st .....

23 Blandford Arth  
24 Turner Fredk  
25 Faulkner James  
26 Mustoe Mrs. E  
27 Holland Wm. Ralph  
28 Hart Victor  
29 Green Albt  
30 Mills Miss Amelia  
31 Nelmes Ralph  
32 Boxall Frank  
33 Turner Mrs. C  
34 Middleton Mrs  
35 Hoare Alfd. Geo  
36 Mitchell Fredk. Thos  
38 Williams Geo. Fredk  
39 Wilkes Albert  
40 Williams Mrs  
41 Pates Mrs. J  
42 Barnfield Miss G  
43 Guest Regnld. Lewis  
44 Dickerson Miss A  
45 Loud Elijah  
46 Coombe David Wm  
47 Hyde Regnld. Stewart  
48 East Harry Jas  
49 McLelland Mrs  
50 Davis Jn. Wm

**GADSHILL RD.** Charlton Kings,  
from Cirencester rd. MAP E 9.

(No thoroughfare.)

Stuart Maj. Godfrey Rd. Conyngham  
C.B., D.L. (Glenroy)  
Smith Jn. Thos. (Hilcot)  
Welch Fras. Bertram (Penyllan)  
Paul Miss (Hillside)  
Watson Geo. R. (Torbay)  
Haddon H. V. (Endone)

**GAINSBOROUGH.**

See College road.

**GARDEN COTTAGES.**

See Horsefair street, Charlton Kings;  
Milsom street & London road.

**GARDEN COTTAGES**, rear of  
225 High street. MAP C 5.

2 Winstone Mrs  
3 Kendall Geo. A

**GARDEN ROAD**, Charlton Kings,  
from 14 Little Herberts rd. MAP E 9.

(No thoroughfare.)

South side.

2 Penney Hector L  
3 Leigh Norman  
4 Carr Geo  
5 Mann Miss E. M  
6 Poole Mrs. M  
7 Clothier Herbt  
8 Saunders Regnld. Jn  
9 Whiteman Mrs  
11 Rugman Wm  
12 Harvey Thos. Watts  
14 MacMillan Alex. Smith  
15 Jenkins Chas  
16 Taylor Wm  
17 Farley Geo  
18 Kettleby Ivan  
20 Skelding Jackson  
21 Dixon Misses  
22 Wilkinson Geo  
23 Milledge Jas  
24 Painter Jn. Scott  
25 MacVitie Miss A  
25 Gardner Miss R  
26 Hill Allan Sumner  
27 King Ernest Hy  
28 Wills Edwd. Jas  
29 Edwin Chas. Wm  
30 Watts Fredk. B

## GARDEN ROAD—continued.

- 31 Slack Hy. Arth  
32 Harrison Peter  
33 Brown Jn

## GARDEN VIEW.

See Granley road.

## GARDNER'S LANE, from Swindon road. MAP C 4.

## GLADSTONE ROAD, Charlton Kings, from Horsefair road to Cirencester road. MAP D 8.

South side.

- ..... here is Chestnut ter .....  
Hancock Elijah Walt. (Sleaford)  
Brown Miss M. (Gilling)  
Ward Frank (Raygert)  
White Victor Jas. (Florenceville)  
Charlton Jsph. (Wellingrove)  
Adams Harry Geo. S. (Winsley)  
Firstbrook Arth. L. (Ainsdale)  
Thorpe Philip (Ewart villa)

North side.

- Bush Mrs. A. (Thistledown)  
White Fras. (St. Brevels)  
King Mrs. (Maythorpe)  
Hamlett Saml. W. G. (Mayfield)  
Lewis Chas. (Selby ho)  
Snook Jsph. (Roseville)  
Booth Jn. Wm. (Hill view)  
Smith Mrs. (2 Chestnut villas)  
Mills Mrs. (1 Chestnut villas)

## GLEBE ROAD, from 6 Prestbury road, Prestbury. MAP A 7.

East side.

- 1 Griffiths Mrs  
1 Beard Miss Florence, district nurse  
2 Bowen Arth. Hy  
3 Robinson Josiah Chas  
4 Luke Miss  
5 Aldridge Wilfred Thos. coal mer  
6 Pendry Frank  
7 Cossens Mrs  
8 James Regnld  
9 James Leigh  
10 Brewster Edgar Jn. Gordon  
.. here is footpath to Bouncers la ..  
11 Kitchen Mrs. Flora, laundry  
12 Goodhall Jas  
13 Davis Wm. D  
14 Aldridge Jack Ernest

West side.

- 34 Oakey Geo. Stanley  
33 Lear Miss  
32 King Archbld. Herbt  
31 Peake Frank  
30 Dennis Howard Fras  
29 Gooch Jas. Wm  
28 Parry Fredk  
27 Trigg Claude Alfd  
26 Jackson Albt  
25 Worsfold Mrs. S  
24 Wright Mrs. A. M  
23 Peacey-Nash Jn. Tracy  
22 Allard Mrs. A  
21 Packman Jn. T  
20 Kerby Jn. Jsph  
19 Webb Wltr. Albt  
18 Bullock Fredk. Chas  
17 South Leslie  
16 Carter Arth. Albt. E  
15 King Ernest

## GLEN COTTAGES.

See Folly lane.

## GLENCAIRN PARK ROAD, from Lansdown road to Queen's road. MAP E E 4.

South side.

- 1 Ivens Mrs. F. E  
2 Wilkes Jas. Hy  
3 Nethercott Hy. Jas  
4 Garfitt Mrs. F. Boyd  
5 Rouse Miss M  
6 Clark Misses  
7 Clough Mrs. S  
8 Kirkley Jas. O  
9 Earle John Waterman  
10 Burne Knightley  
11 Blyth Lt.-Col. Jn. D., O.B.E  
12 Merry Mrs

North side.

- 21 Kearney Mrs  
20 Paterson Jas  
19 Mitchell Edwd. Jn  
18 Davidson Wm. Jas  
17 Carew Mrs. Ponsonby M. L  
16 Chamberlain Rev. Leonard F.  
B.A. (curate of Christ Church)  
15 Reynolds Mrs. F. W  
14 Slater Misses  
13 Wilder Misses

## GLENDALE HOUSE.

See Montpellier terrace.

## GLENFALL STREET, from 3 Selkirk street. MAP C 6.

North side.

- 1 Pargeter Mrs  
2 Bowers Wm  
3 Collett Ernest  
4 Davis Thos  
5 Hampton Gilbert George  
6 Walkerdine Mrs  
7 Strickland Miss  
8 Strickland Hy. Chas  
9 Bee Miss  
10 Holtom Harry Rt  
11 Field Wltr  
12 Lawrence Wm  
13 Godsell Mrs  
14 Williams Mrs  
15 Swift Reginald William  
16 Robertson Mrs  
17 Robinson Jeffrey  
18 Smith Wm  
19 Godwin Victor  
20 Morris Chas  
..... here is Fairview st .....  
22 Willis Walter  
23 Smith Douglas Chas  
24 Park Wm  
25 Horton Arthur George  
28 Merrett Austin, scrap metal mer  
29 Reed Henry Thomas  
30 Birkin Miss  
31 Walton Thos. R  
..... here is Winstonian rd. ....  
34 Hamlett Percy Robert  
35 Hart Frederick  
36 Smith Miss E. A

South side.

## Hyatt Arth. Jas. house dectr

## GLENFALL TERRACE.

See All Saints' road.

## GLEN FERN VILLAS.

See Hewlett road.

## GLENORAH VILLAS.

See Cleeve View road.

## GLENWOOD VILLAS.

See Cleeve View road.

## GLOUCESTER COTTAGES, from 58 Gloucester rd. MAP C C 4.

- 1 Webb Wm  
2 Cherington Jas  
3 Meadows Herbt. Sydney

- 4 Jackson William Henry  
5 Perry Gorrid Henry  
6 Pratley Thos. Hy. decorator  
Nicholls Albt. (Albion gdns)

## GLOUCESTER PLACE, from 30 Albion street to 33 Fairview road. MAP C 6.

West side.

Bate Bros. motor trimmers

- 1 Uzzell Harry Jas  
2 Richards Jn  
3 Ruck Wm. Chas  
4 Trow Mrs. Alice, aparts  
5 Bland Mrs  
6 Summers Miss  
8 Robertson Mrs. L  
9 Beams Mrs. Sarah, aparts  
10 Adcock Mrs. K. D  
11 Chivers Mrs. Madeline M.shopkpr  
11 Chivers Emanuel C  
12 Smith Mrs  
13 Page Arth. Geo  
14 Fletcher Albt. Wm  
15 Humphris Mrs

East side.

- 20 Gloucester House P.H., Fredk. C. Hopkins  
21 Smith Sydney Jas  
22 Brown Harry Regnld  
23 Griffin Mrs. Gertrude A  
24 Hall Walter Bartley  
24a, Drake & Co. drapers (stores)  
25 Wiggett Wm. Mark, cars for hire  
25 Wiggett Mrs. Gertrude, aparts  
26 Wobley Robert Aaron  
27 Wiggall Miss  
Soule Albert Fredk. (Alpha villa)  
28 Pitman Miss Louisa M. aparts  
29 Lockstone Frank Noel  
29 Lockstone Mrs. Winifred, aparts  
30 Mitchell Albt. Arth  
Harris Mrs. (2 Trent cotts)  
31 Cooper Walter  
32 Rumsby Chas  
33 Turner Mrs. Fras. boarding house

## GLOUCESTER ROAD, from High street. MAP C C 4.

South-east side.

- 4 Goldfoot Abraham L.R.C.P. & S. physcn. & surgn. (surgery)  
4 Argent Cecil  
..... here is Stoneville st .....  
6 Wedgwood Miss E. M. confctnr

## GLOUCESTER ROAD—continued.

- 8 Long Arth  
12 Clark Arth  
14 Beams Chas  
16 Whitesmiths' Arms P.H. Clifford  
Cambray Davies  
..... here is Bloomsbury st .....  
22 Hop Pole inn, Albt. Nairne  
..... here is Market st.....  
Borough of Cheltenham Public  
Abattoir (Thos. W. Agg, supt)  
28 Page Albt. Edwd  
30 Lawrence Ernest  
32 Yearp Wm. Edwd  
34 Morris Fredk. H  
36 Mees Harry Jsph. Seaward  
38 Meadows Wm. Jn  
40 Brown Rt  
42 Cull Mrs  
44 Conn Jas. Rd  
46 Perry Edwd. Wm  
48 Whitehorn Geo. Hy  
50 Staite Wltr. Hy  
52 Wilcox Jas. Fredk  
54 Rowley Wm. Hy  
56 Bailey Miss  
58 Albion inn, Ernest C. Lockwood  
..... here are Gloucester cottages  
& Old Millbrook ter .....  
60 Clifford Harry  
62 Cox Harry  
64 Minett Wm. Jn  
66 Barton Clarence H  
68 Townsend Chas  
70 Cooper Hy. Edwd  
72 Tidmarsh Wm  
74 Robinson Mrs  
76 Gough Albt. Victor  
78 Grimaldi Mrs. C. M  
80 Eggleton Jn. tailor  
84 The New inn, Mrs. Eliz. Coulston  
..... here is Millbrook st .....  
86 Ambulance Station (St. John  
Ambulance Brigade & British  
Red Cross Society), S. T. Davis,  
hon. sec  
..... here is Queen's retreat .....  
88 Merrick Geo. Wm  
90 Simpson Mrs. E  
92 Harrhy Mrs  
94 Rees Thos  
96 James Geo. Hy  
98 Reynolds Miss M. R  
100 Lewis Mrs

- 102 Hughes Ian  
104 Dovey Wm  
106 Heath Alfd  
108 Horne Jn. Edwd  
110 Portlock Mrs  
112 Baker Norman Edwd  
114 Ball Wilfred  
116 Gloucester Road Post Office  
(Mrs. F. E. Severn, sub-post-  
mistress)  
118 Wills E. & Sons, decorators  
118 Wills Miss  
120 Wilkes Mrs  
122 Cooper Hy. Jn  
124 Clifford Miss Lucy  
126 Calcutta inn, Jn. Jsph. March  
..... here is St. George's rd .....  
128 Wiggill Fredk. Wm  
130 Harmer Saml  
132 Mitchell Jsph  
134 Nash Fredk  
136 Gay Wm. Leonard  
138 Hodgson Ernest  
140 King's Arms P.H. Mrs. Lilian  
G. Huntley  
142 Cloke Douglas Alfd, butcher  
144 Legg Wm. G  
144 Legg Mrs. C. Palmer, teacher of  
music  
..... here is Malvern rd .....  
196 Hodges Wm. Edwd  
198 Owner Alec  
200 Willcox Wm. Hy  
202 Lewis Mrs  
204 Wilkinson Chas  
206 Tolley Percy Geo  
208 Goss Jn. L. L  
210 St. Mark's District Police Station  
(Sergt. Morton O. Fluck, in  
charge)  
212 Wills Mrs. F  
214 Poole Mrs. A. J  
216 White Albt. C  
218 Townsend Chas. F  
220 Taylor Mrs  
222 Attree Edwin  
224 Burr Geo  
226 Haywood Misses  
228 Strange Mrs  
230 Curtis Mrs  
232 Bastin Chas. Thos  
234 Bolton Rev. Rd. (Methodist)  
236 Hellings Fredk. C  
238 Cruwys Herbt. F  
240 Ansell Wltr

- 242 Juliff Mrs  
244 Farthing Mrs. Sarah P. registry  
office for servants  
246 Wilkes Fredk  
250 Wimblett Lewis Chas  
252 Sheen Sydney E. J  
254 James Wm. Rd  
St. Mark's Methodist SundaySchl  
258 Loveday Mrs  
260 Loveday Wm. Geo. bldr  
262 Timms Archbld. Wm  
264 Smith Wltr. baker  
..... here is Queen's rd .....  
. here is pass. to L.M. & S.R. station.  
282 Sharpe Mrs  
288 Robins Wm. J  
290 Smith Sidney Jn  
292 Ormsby Jn. W. H  
298 Daffurn Miss  
300 Russell Rev. H  
302 Chandler Miss  
304 Mortlock Wm. hon. police court  
missioner  
304 Mortlock Miss A. L  
308 Bendy Miss A. E  
310 Young Miss  
312 Carter Mrs. L  
314 Dyer Mrs. E  
316 Morse Albt  
318 Flory Miss  
320 Mills Albt. Thos  
322 Field Victor  
324 Hewett Mrs. E. M. C  
326 Colledge Frank  
328 Page Wm. Rd  
330 Wright Granville  
332 Turner Mrs. E  
334 Lane Albt. Ernest  
336 Johnson Geo  
338 Bushell Mrs. E  
340 Pinchin Mrs  
342 Hole Sidney  
344 Broom Mrs  
346 Hall Geo. Wm  
348 Stephens Wm. Jn  
350 Bettridge Arth. Jas. grocer  
..... here is Lansdown rd .....  
352 to 366 Hall's Garage, motor  
engnrs  
368 Hall Regnld. Chas  
370 Cox Geo. Alex  
374 The Lansdown inn, Wm. Bird  
382 Townshend Alfd. E  
388 Simmonds Edwin J  
390 Robinson Capt. Geo

- 392 Aston Geo  
394 Granley Service Station (The  
(J. Booth, propr.), petrol  
filling station  
..... here is Granley rd.....  
396 Booth Fred  
398 Norris Misses  
400 Spurr Archbld. H. F  
402 Jeenes Mrs  
404 Crosby Mrs. J  
406 Smythies Mrs  
408 Camm Mrs. M. A  
416 Hitchman Geo. Oliver  
418 Andrews Mrs  
Harris Chas. farmer. (Benhall  
farm)  
Meynell Jas. (Arle Court lodge)  
Aircraft Components Ltd. (Arle  
court)  
Dowty Geo. H. (Arle court)  
..... here is Hatherley la .....  
Davis Harry (Bungalow)  
Garland Geo. (Norchard ho)  
..... here are Badgeworth rd.,  
Churchdown, Shurdington & The  
Reddings ....  
Gisborne Chas. (Briarfields)  
Golden Valley BaptistMissionChapel  
.. . here is borough boundary ....  
North-west side.  
.... here are Tewkesbury rd. &  
High st ....  
**CHELTENHAM & DISTRICT  
GAS CO. (THE)** (L. E. Twy-  
cross, engineer & works manager)  
(works). Telephone 5154  
Holtam Arth. (Albion lodge)  
.... here are Lower Mill st. & Six  
Chimney la .....  
Gloucester Road Central Schools  
27 Wright Mrs  
..... here is Arle rd .....  
29 Howls Rt. grocer  
31 Eade Mrs. R  
33 Cooke Jas  
35 Clutterbuck Arth. Sidney  
37 Drew Geo  
39 Twissell Hy. Jn. Saml  
41 Smith Mrs. N. C  
43 Wood Jas  
45 Jenner Arth. Edmnd



## GLOUCESTER ROAD—continued.

- 47 Prew Wm  
 49 Bathe Garlick  
 51 Ward Jn. F., J.P.  
 53 Lambert Miss C. C  
 55 Baldry Mrs. A. E  
 57 Orton Thos  
 59 Gibbins Mrs  
 61 Jones Mrs. A. B  
 63 Wakeford Harry G  
 65 Hives Jn. Washbourne  
 67 Evans Arth. Collings  
 69 Dyer Wm  
 71 Arkell Mrs  
 73 Connop Mrs  
 75 Swift Anthony  
 77 Western Wm. Noel Jn  
 79 Wimblett Bernard  
 81 Morgan Reuben Benj  
 83 Gale Sidney Thos  
 85 Williams Miss G. N  
 87 Biddle Wltr. Jn  
 89 Watts Wm. Geo  
 91 Perkins Mrs  
 ..... here is Alstone la .....  
 93 Andrews Wm. Geo. newsagt  
 95 Holtham Fredk. F. baker  
 97 Miller Alfd. fried fish dlr  
 99 Rouse F. & Co. upholsterers  
 101 Austin Hy. Jas  
 103 Masters Raymond  
 105 Wilkinson Geo. A. N  
 107 Hacker Leslie  
 109 Holgate Thos. M  
 111 Hobbs Fredk  
 113 Dansage Regnld  
 115 Barton Jsph. F  
 117 Tunnell Geo  
 119 Fletcher Mrs. E  
 121 Sindrey Mrs  
 123 Stutters Mrs  
 125 Roberts Edwd. C  
 127 Turner Ernest Geo  
 129 Baylis Edwd. C. J  
 131 Luker Leslie  
 133 Palmer Jsph. E  
 135 Sheel Leslie Jn  
 137 Clapp Geo. F  
 137a, Lewis Laurence Stanley  
 139 Butler Wltr. Scott  
 139a, Lewis Jn. L  
 143 Moorey Chas  
 145 Merrett Thos  
 147 Smith Arth. Algernon C  
 149 Copland Johnstone Wm  
 151 le Lievre Peter Darracott  
 153 Cox Fredk. W  
 155 Lewis Thos  
 157 Burke Edwd. Geo  
 159 Davies Fredk. J  
 161 Hyett Hy. Jn  
 163 Shankland Geo. M  
 165 Stonier Jn. Wm  
 167 Simmons Hy. Fredk  
 169 Hay Hy  
 171 Dye Arth. Geo  
 173 Best Miss Marian, aparts  
 175 Austin Chas. market gardener  
 177 Keep Ernest Albt  
 179 Styles Miss A  
 181 Hancock Chas. Wm  
 185 Banning Raymond  
 187 Lucas Mrs  
 189 Hacker Fredk. Albt  
 191 Taylor Harry  
 193 Young Miss M. Chilton S.R.N.,  
 S.C.M. nurse  
 193 Storr Miss J  
 195 Mearing Mrs  
 197 Phillips Thos  
 199 Beeny Albt. L  
 201 Packer Miss  
 203 Wheeler Fredk. Geo  
 205 Wilson Charles A. builder. See  
 advertisement  
 St. Mark's Methodist Church  
 211 Poole Ernest Geo. F  
 213 Whittle Miss  
 215 Hawker Percvl  
 217 Garland Mrs  
 219 Waghorne Howard C  
 221 Hailey Chas. Jn. photographer  
 223 Johnstone Eric  
 225 Butler Wltr. Edwd  
 227 Hill Jsph  
 229 Salter Ernest, greengro  
 231 Thompson Jas. W. tailor  
 233 & 235 Gloucester Co-operative  
 & Industrial Society Ltd.  
 grocers  
 237 Midland inn, Wm. Baker  
 .... here road crosses railway ....  
 Cheltenham District Traction  
 Co. (offices)  
 239 Cotton Wm  
 241 Brookes Albt. Geo  
 Martyn H. H. & Co. Ltd.  
 dectrs. (Sunningend works)  
 Horsman Jn. H. motor engr. (St. Mark's garage)

- 247 Midland hotel, Chas. Waghorne  
 .....here is Roman rd.....  
 249 Turner Sydney E. hairdrrsr  
 251 James Ben L. butcher  
 253 Holloway Misses  
 253 Holloway Bros. grocers  
 255 Beardsworth Jsph. E. boot mkr  
 257 Simmonds Mrs. L. tobccnst  
 259 Fortey Oscar A. chemist  
 265 Phillips Regnld. A  
 .....here is Libertus rd.....  
 267 Evans Jn  
 269 Hayward Mrs. E  
 271 Walters Isaac Jas. Inkerman  
 273 Sherwood A  
 275 Phillips Jn. Victor  
 277 Fildes Frank G  
 ..... here is Fairmount rd .....  
 279 Butler Fredk  
 281 Oates Jn  
 283 Harvey Fredk  
 285 McCormick Hy. Jsph  
 287 Hurcombe Jn  
 289 Foster Miss I  
 291 Errington Wm. Geo. dectr  
 293 Turner Fredk  
 295 Burrows Mrs. C  
 .....here is Church rd.....  
 301 Marden Misses  
 .....here is private road.....  
 303 Moore Chas  
 305 Dewy Hy  
 307 Dennis Chas  
 309 Carefull Miss Ada  
 311 Newman Alfd. F  
 313 Cassidy Miss E  
 315 Norton Misses  
 .....here is a lane .....  
 Thompson Mrs. T. H. (Oldfield ct)  
 Harrison Regnld. Vernon (Morlands)  
 Hildick Mrs. E. (Mam Tor)  
 Johnstone Wltr. L. (Kern Knotts)  
 Hunt Albt. (Benhall cott)  
 .....here are Tennyson rd. &  
 Kingsley gdns .....  
 Stevens Frank (Benhall gdns)  
 Wasley Silas Jn. market gardener  
 (Benhall gardens)  
 Mathews Miss E. D. (Grove Field vil)  
 Dobell Ralph (The Brooklands)  
 ...here is lane to Fiddlers' green ..  
 Baldwin Maj. Jas. Y., D.S.O. (Stone-  
 leigh)

- Comely Chas. farmer (Harthurstfield  
 farm)  
 Comely Mrs. guest house; farm  
 house teas & camping sites,  
 Harthurstfield farm  
 Drew Wm. bldr. (Cotswold)  
 Drew Miss D. D. K. (Cotswold)  
 Jones Jn. (Hill view)  
 Huband Percvl. Young (Byfield)

GORDON ROAD, from Moorend  
 road. MAP F F 6.

(No thoroughfare.)

West side.

- Ford Alfd. Wm. (Oakdene)  
 Branson Mrs. (Oakville)  
 Ford Chas. R. dectr. (Raysun)  
 Greville J. W. jun. (Ciceter)

South side.

- Read Thomas Henry (Ellenville)  
 Lane Alfd. Wm. (Repton)

## Southville.

- 1 Chapman Miss  
 2 Worthing Edwd

Smith Wm. (Longney)

## GORDON TERRACE.

See Sherborne place.

GRAFTON ROAD, from Park  
 place to 203 Bath road. MAP E 6.

North-west side.

## Argyle place.

- 2 Grey Fras. Claud  
 3 Parker Mrs. Chas. S  
 4 Francis Miss

## Argyle villas.

- 1 Jack Mrs. L. J  
 ..... here is Painswick rd .....  
 SS. Philip & James Church  
 ..... here is Gratton rd .....  
 Best Miss G. F. (Grafton house)  
 Till Jn. Bryan (Grafton ho)  
 ..... here is Norwood rd .....  
 Griffiths Hubert Geo. (Hill View)  
 Selley Walter F. B. furniture removr  
 Harvey Alfd. blacksmith

GRATTON ROAD—continued.

South-east side.

.. here is path to Tudor Lodge rd ..  
Jackson Maj.-Gen. Herbt. Wm.  
C.B., C.S.I., D.S.O. (Crofton lodge)

Powell Miss (Westbourne ho)  
Kilkelly Col. Patrick Percy, I.M.S.  
(Mosborough)

.. here are Painswick rd., Gratton  
rd. & Edward st ..

Vincent Percy Wm. (St. Philip's  
cott)

..... here is Norwood rd .....

### GRANGE COTTAGES.

See Church piece, Charlton Kings.

### GRANGE PLACE.

See Horsefair st. Charlton Kings.

### GRANGE TERRACE.

See Horsefair st. Charlton Kings.

GRANGE WALK, Charlton Kings,  
from Horsefair st. MAP D 8.

#### Somerset place.

- 1 Pipes Albt
- 2 Pearson Rt

#### Buckles row.

- 1 Sallis Ernest
- 2 Grinnell Chas. Albt
- 3 Patterson Jas
- 4 Clare Ernest
- 5 Peart Miss
- 6 Hopton Chas
- 7 Bond Mrs
- 8 Drake Fredk
- 9 Middlecote Albt
- 10 Bridgeman Fredk. Geo
- 11 Davis Cyril

#### Brevel cottages.

- 1 Protherough Aubrey
- 2 Wilks Mrs

### GRANLEY COTTAGES.

See Granley road.

GRANLEY ROAD, from 396 Glou,  
cester road. MAP E E 3.

North-west side.

Hackleton Geo. (Woodleigh)

#### Shamrock villas.

- 1 Farmery Hy
- 2 Hamilton Jn
- 3 Gardner Albert Edward
- 4 Wiggins Francis John

Barter Samuel John (Durstion)

Mace Ernest Wltr. (Arras)

Harris Philip, nurseryman (Maud.  
ville)

Arthur Albt. E. (Claudville)

#### Garden view.

- 1 Sadler William Abel
- 2 Townsend James
- 3 Dimmock Frederick Alfred
- 4 Butler Francis Alfred
- 5 Spawton John

Chesney Wm. (Mayville)

Williams Henry (Roseville)

Fry Mrs. (Rosedale)

Wakefield Wilfred (Fairview)

Organ Mrs. (Asheroft)

Pugh Jsph. Wm. (Maryville)

Selley Hy. Chas. (Esther ville)

#### Benhall cottages.

- 1 Leach Alfred
- 2 Richings Alfred
- 3 Hayward Arth. Leslie
- 4 Janes Ernest Albert
- 5 Whiting George
- 6 Fletcher Mrs
- 7 Morgan William
- 8 Cole Arth

#### Railway bank.

- 1 Carr Mrs
- 2 King Archbld. Chas. G. hairdrrsr

### St. Mark's place.

- 1 Bullock William
- 2 Hott Henry James
- 3 Jeffries Tom
- 4 Hott Arthur Ernest

### St. Mark's cottages.

- 1 Arnold Mrs
- 2 Wilkes Mrs
- 3 Long Henry John

Skidmore Harry R. (Vivesville)

### St. Mark's place.

- 18 Joines Thos
- 17 Barnfield Hy
- 16 Hott Chas. Edwd
- 15 Price Fredk
- 14 Mason Arth
- 13 Udolluress Mrs
- 12 Hott George
- 11 Kench Chas

Hayward Mrs. (Primrose cottage)

Skidmore Rt. H. (Primrose cott)

South-east side.

#### The Retreat.

- 1 Price Arthur
- 2 Price Frederick

### St. Mark's place.

- 10 Carter James Edward
- 9 Phillips Arthur Stanley Walter
- 8 Swordy Mrs. Mary
- 7 Hughes Mrs
- 6 Hott Arthur William
- 5 Butt Hy

Sansome Fredk. (The Nook)

### Laburnum cottages.

- 2 Shepherd Albt. Edwd

### Granley cottages.

- 9 Trotman Frank
- 8 Hayward Wm. Chas
- 7 Smith Mrs
- 6 Tremlin Mrs

5a, Thatcher Oliver Wilson

5 Murphy Mrs

4 Smith Mrs. H

3 Eade Francis Roland

2 Hawkins William Joseph

1 Daft Miss

### Holly villas.

2 Daft Albert Hy. market gardener

1 Jenkins Percy Ewart

Harris Philip, nurseryman (Granley  
nurseries)

GRANVILLE STREET, from 235  
High st. to 120 Swindon rd. MAP C 4.

West side.

Butchers' Hide, Skin & Wool  
Co. Ltd. fellmongers (Nag's  
Head yard)

1 Welch Albt. Frank

2 Hott Albert Edward C

3 Stanford Frank

4 Tovey Regnd. Jn

5 Denchfield Wm

6 Fennell Albert Henry

7 Noakes Wm. Geo

8 Tolley Charles Arthur

9 Hilyer Robert William

10 Roberts William Henry

11 Poulton Wm. Edwd

12 Shore Arth. Jas

13 Constable Fredk. Jn

14 Ball Arthur

15 Yeend Mrs

16 Charman Jas

17 Bates Geo. Hy

East side.

19 Mustoe Frank Percyl

20 Upton Albt. Geo

21 Oliver Mrs

22 Merrell Edgar William

23 Hayes Alfred Percy

24 Morgan Jack Ivor

25 Holtham Edgar

# T. E. WHITE

## Builder and Decorator, &c.

ESTIMATES FREE

Northam House, Gratton Road,  
CHELTENHAM

Workshops: ST. GEORGE'S PLACE

### GRANVILLE STREET—continued.

- 26 White Matthew
  - 27 Hawkins Mrs
  - 28 Wells James William
  - 29 Peacey Chas. W. H
  - 30 Broomsgrove Arth. Ernest
  - 31 Jones Miss M. A
  - 32 Witcombe Thomas Henry
  - 33 Priest George Cowell
  - 34 Pritchard George Allen
  - 35 Redman Frank Fredk
  - 36 Prideaux Albt. Frank
  - 37 Watts Wm. Chas
  - 38 Phipps Robert Stuart
  - 39 Evans Wallace
  - 40 O'Hagan Charles
- Salvation Army Hall

### GRATTON ROAD, from Norwood rd. to Shurdington rd. MAP E E 6.

North-east side.

#### Angle villas.

- 1 Pike Hy. shopkpr
- 2 Martin Chas
- 3 Lane Miss

Westborough Wm. (Angle villa)  
White Thos. Edwd. (Northam ho)  
Hall Jn. (Southam ho)  
Blissett Bert (Bleak house)

..... here is Suffolk st .....

Wilson Wm. K. (Trafford)  
Cook Frank W. stock & share broker  
(Lydenburg). Tel. No. 4677

Allen Mrs. (Lindenby)  
Holdom Mrs. J. (York cott)  
Moore Willoughby Jas. sen. (Tugela)  
Clifton Harry, dentist (Colenso)

..... here is Grafton rd .....

Pedlow William Henry M.B., B.Ch.  
physician & surgeon (Greville  
lodge). Tel. No. 2208

Pedlow & Wingate, physcns. &  
surgn. (Greville lodge)

#### Greville terrace.

- 1 Somers Misses
- 2 Bull John Henry
- 3 Potter Wm. Jn
- 4 Brooks Miss Agnes Ellen
- 5 White Mrs

GRATTON STREET, from 14  
Great Norwood street to 24 Com-  
mercial street. MAP E 6.

North side.

- 1 Sealey Geo. Harry
- 2 Kearsy Fredk
- 3 Berry Mrs
- 4 Swordy Jn
- 5 Wellington Mrs. F. M
- 6 Marchant Mrs
- 8 Messenger Miss
- 9 Houghton Jesse, plumber
- 10 Pragnell Mrs
- 11 Bishop Eli, window cleaner

South side.

- 12 Buttery Victor Jn
- 13 Merchant Geo
- 14 Beard William Edward
- 15 King Percy
- 16 Gregory Thomas Hugh
- 17 Spreag Albert Hy. boot maker  
Marsh M. J. cabnt. mkr

#### GRAVEL PIT.

See London road, Charlton Kings.

GREAT NORWOOD STREET,  
from Suffolk parade to Gratton  
road. MAP E 6.

West side.

..... here is Suffolk rd .....

- 1 Ayres Herbt. T. draper
- 3 James Thos. butcher
- 5 Gregory Wm. Albt. Chas
- 5 Bamford Miss G. M
- 7 Pumfrey Harry Chas. dairyman
- 9 Moss Ernest, ladies' hairdrrsr
- 9 Millichip Miss M
- 11 Hill D. H. jeweller
- 11 Barber Jn. Hy
- 15 & 17 Batstone Ernest
- 19 Clark Wm
- 21 Hewitt Wm
- 23 Kelland Wm. Jas. tailor
- 25 Hope Miss
- 27 Dodd Miss Edith
- 29 Holman Jn
- 33 Ravenscroft Albt. Edwd. decrtr
- 35 Jones Mrs. Mary
- 35 Jones Wilfred Potter
- 37a, Manton Hy. Reuben, geeengro
- 37 Stephens Mrs. A
- 39 Barnett Hy. Fredk. fishmonger

- 6 Butt Miss
- 7 King Tom
- 8 Comock Edgar Jack
- 9 Browning George
- 10 Maybrey Mrs
- 11 Preston Mrs
- 12 Stanford Albt. Wm
- 13 Pope Harold G
- 14 Smith Mrs. E. M
- 15 Wilcox Percvl. Claude

South-east side.

..... here is Ashford rd .....

#### Brandon terrace.

- 1 Tucker Frank
- 2 Jenkins Geo
- 3 Cheltenham Spa Milk Supply,  
dairymen (W. T. Allen) (regd.  
office)
- 4 Fluck Mrs. Arth
- 5 Gibbs Miss
- 6 Price Wm
- 7 Mills Misses A. & E
- 8 Davy Miss
- 9 Turner Fredk. Chas
- 10 Taylor Alcey Thos
- 11 Barton Wm. Thos
- 12 Tippetts Chas. Elliott
- 13 Sandells Leonard
- 14 Millard Leslie
- 15 Coldrick Chas. Edwd
- 16 Daniels Mrs
- 17 Gardner Gilbt. Geo

..... here is Grafton rd .....

Bishop Arth. Geo. M.B.E., M.A.  
(assistant master Cheltenham Col-  
lege) (Greville ho)

..... here is Brandon pl .....

#### St. Philip's terrace.

- 1 Pearce Albt. Hy
  - 1 Attwood A. H
  - 2 Reardon Jn
  - 3 Matthews Mrs
  - 4 Halliday Jas
  - 5 Blake Henry Thomas
  - 6 Harding Raymond
  - 7 Yeend Chas. Fredk
  - 8 Jennings William George
  - 9 Stennett Miss Annie, apartmnts
  - 10 Knott Thomas
  - 10 Knott T. & Sons, decorators.
- See advertisement
- 11 Wilks Frederick
  - 12 Maisey Arthur
  - 13 Evans Wm

## GREAT NORWOOD STREET—continued.

39 Kent Victor G  
 ..... here is St. James' pl .....  
 41a, James Donald  
 43 Chapman Mrs. Mary, confctnr  
 43a, Dexter Jn. R  
 45 Procter Mrs  
 47 Hemmings Lancelot, shopkpr  
 49 Wright Wm. Edwd. F  
 51 Pearce Alfd  
 53 Page Jn. provsn. mer  
 55 Harman Wm. shopkpr  
 57 Jones Rd. Edwd. secondhand  
 furniture dlr  
 59 Turner Hy. butcher  
 61 Holyoake Wm. Jn. confctnr  
 61 Holyoake Mrs  
 63 Holyoake Wm. Jn. corn mer  
 ..... here is Andover rd .....  
 Angle Stores P.H. Frank Wm. Cooke  
 Parry Frs. P. timber mer  
 ..here are Gratton & Ashford rds..

## East side.

2 The Norwood Pharmacy, chemists  
 2 Jervis Fred E  
 4 Bamford Miss G. M. costumier  
 6 Perrin Mrs. Catherine, news agnt  
 8 Lloyd Fredk. Philip S. boot mkr  
 10 Timms E. A. grocer  
 12 Gregory Miss F. E  
 ..... here is Gratton st .....  
 14 Davies Mrs. J  
 16 Birt Mrs. S. G  
 18 Phelps Jas  
 20 Taylor Frs. Jas  
 Bethesda Methodist Church  
 ..... here is Chapel la .....  
 22 Acock Percvl. insur. agt  
 24 Tarling Wm. Jn  
 26 Clements Jn  
 28 Pritchett Miss E. N. shopkpr  
 28 Comfort Mrs. E  
 ..... here is Union st .....  
 St. James' Schools  
 ..... here is Upper Bath st .....  
 30 Wood Frank  
 32 Jenner Mrs  
 34 Haines Mrs. E  
 36 Coombes Rd. Harold H  
 38 Butler Alfd. Harry  
 40 Cambridge Chas  
 .. here are Railway la., Norwood rd.  
 & Gratton rd ..

GREAT WESTERN RAILWAY  
COAL DEPOT.

See New street.

GREAT WESTERN ROAD, from  
St. George's road. to New street.  
MAP C 4, D 4.

East side.

Première Polish Co. Ltd. (Alstone  
works)  
 Jones Harry Wm. (Mill ho)  
**CHELTENHAM STEAM LAUN-  
 DRY** (Harry William Jones, pro-  
 priator). Telephone 3358  
 Swimming & Washing Baths (Cor-  
 poration) (Jas. A. Cook, mngr)  
 Cheltenham Swimming & Water  
 Polo Club (W. T. Tiver, sec)

## Burton cottages.

12 Sperring Wm  
 11 Churchman Edgar  
 10 Berry Charles Edwin  
 9 Dawes Mrs  
 8 Claridge Frs. P  
 7 Jones Mrs. M. A  
 6 Harding Frank  
 5 Summers Mrs  
 4 Bancroft Jsph. Edwd  
 3 Ursell Jn, Chas  
 2 Williams Archbld. Wm  
 1 Scarrott William

West side.

..... here is Millbrook st .....  
 Reynolds J. W. garage

## Mossleigh terrace.

10 Malyon Frederick  
 9 Crowther Arthur Joseph  
 8 Cruse Mrs  
 7 Hopton James S  
 6 Galloway Mrs. R. L  
 5 Palmer Mrs. E  
 4 Woollett Hy. Jn. C  
 3 Williams Wm  
 2 Sandalls Miss  
 1 Evans Harold E. greengro

GREAT WESTERN TERRACE,  
from Millbrook street to St.  
George's road. MAP D 4.

East side.

2 Hewitt Charles  
 4 Smith George  
 6 Hambling Wilfred

8 Ward Miss  
 10 Smith Walt. Leyton  
 12 Rudge Bert  
 14 Symonds Mrs. J  
 16 Owen Percvl. Rd  
 18 Smith Thomas  
 20 Buckingham Miss  
 22 Soule Regald. Wm  
 24 Packer Harry Chas  
 26 Drinkwater William Henry  
 28 Besant Ernest John  
 30 Narramore Misses  
 32 Weatherill George  
 34 Brinsford Walter  
 36 Lowe Mrs  
 38 Smith Thos. Digby  
 40 Presley Miss  
 42 Hill Percy F  
 44 Williams Hy

West side.

1 Newman Charles  
 3 Plant Matthew  
 5 Coborn Rd. Hall  
 7 Weaver Frank Chas  
 9 Pleydell Miss Ellen, teacher of  
 music  
 11 Maslin Mrs. J  
 11 Maslin Edgar, house dectr  
 13 Glead Frank  
 15 Greening Percvl  
 17 Poulton William Edwin  
 19 Tucker James A  
 19 Catholic Benefit & Thrift Society  
 (J. A. Tucker, local representa-  
 tive)  
 21 Langdon Thos  
 23 Langdon Herbert  
 25 Smith Mrs. Annie  
 27 Payne Kenneth  
 Fruin Misses (Lynfield)  
 Purnell Arth. Fredk. (Salisbury  
 lodge)  
 Brimfield Wm. Clarence (Sarum)

## GREEN'S PLACE.

See Tewkesbury rd.

GREENHILLS ROAD, Charlton  
Kings, from Charlton lane to  
Moorend road. MAP E 7.

South side.

Tomson Chas. M. (Greenmeadow)  
 Hardy Miss (Two)  
 Godfrey Miss L. M. (Pastures)  
 Lewis Mrs. (Glascwm)

Holliday Capt. Ronald Jas.  
 (Trevone)  
 6 Prichard Mrs. E. G  
 Wayte Wm. J. (Gayton)  
 8 Selwyn Mrs. Arth  
 8 Gray Gabriel M.A. (assistant  
 master Cheltenham college)  
 Jessop Wlfr. (Little Petherick)

North side.

Seaford Fredk. (Woodstock)  
 Duke Mrs. L. S. (Fidra)  
 Boulter J. H. (Cherlington)

GREENWAY LANE, Charlton  
Kings, from Six Ways, London  
road to Harp hill. MAP B 8, C 8.

West side.

Gough Benj. (High grove)  
 Wilson Hy. Aug. dairy farmer  
 (Home farm)  
 Williams Wm. (Oakland cott)  
 ..... here is Ashley rd .....  
 Harris Ernest (1 Battledown cotts)  
 Wilson Geo. (2 Battledown cotts)  
 Cook Ernest Edwd. (The Bungalow)  
 Hares Fredk. Albt. (Pike ho)

South side.

Cridland Mrs. F. M. (Crossways)  
 Davis Bernard C. (Whitecroft)  
 Williams Jn. S. (Cranleigh)  
 Wanklyn Mrs. (The Little manor)  
 .. here is a footpath to London rd ..  
 Black Mrs. Morrison (Greenway  
 farm)

## GREATER VILLAS.

See Copt Elm road, Charlton Kings.

## GREVILLE TERRACE.

See Gratton road.

GRIFFITHS GARDENS, from  
167½ High street. MAP C 5.

Speller Albt. Sydney (Poplar cott)

## GROSVENOR COTTAGES.

See Grosvenor terrace.

## GROSVENOR PLACE.

See Albion street.

**GROSVENOR PLACE SOUTH**,  
from 86 Albion street to 92 High  
street. MAP C 6.

## West side.

- 9 Lane Geo. Edwin  
10 Carter Mrs. Eleanor, hairdrrsr  
10 Carter Albt. tailor  
12 Taylor Chas. Wm  
13 Hawker Frank  
15 Haward Ernest A  
16 Chambers Frederick J  
17 Wren Wm. Edwd  
18 Pigott Misses  
19 Walkley Mrs. Eunice  
20 Handford Mrs. Eliz. aparts  
21 Lyne Ernest Robert, insur. agent  
22 Hobby Mrs. L. E  
Shenton's Printing Works, printrs  
Beynon W. H. & Co. fine art  
publishers  
Gloucester Co-operative Society  
Ltd. (stores)

## East side.

- 23 Cheltenham & County Bill-  
posting Co. (Shakspeare Shen-  
ton's), advtsng. contrectrs  
Cheltenham Motor & Cycle Co.  
(garage)  
28 Stone Alfd. Hy. jun. dectr  
29 Cowley Miss L. aparts  
Maund Mrs. Helen, aparts. (Gros-  
venor ho)

**GROSVENOR STREET**, from 71  
High street to Albion street. Map C6.

## East side.

- 13 Stephens Donald Fredk  
15 Oliver Edward  
17 British Thomson-Houston Co.  
Ltd. electrl. engnrs  
21 Wakefield Arth. E  
23 Ashdown Mrs  
25 Hayward Mrs  
27 Barnfield Thos  
.. here is passage to St. James' st ..  
29 Broad Mrs  
31 Salliss John Attwood, tailor  
33 Moss Wm. Hy  
35 Chess Miss E  
37 Pitcher Stanley Howard, foot-  
wearspecialist  
39 Gater Charles, french polisher.  
See advertisement  
39 Smith Percy  
41 Hayward Sidney Arthur

- 43 Shadwell William  
45 East Thos  
49 Evans Regnld. Wm  
51 Bayliss Benjamin Jsph. boot ma

## West side.

- 4 Lacey Jsph. Hy. hairdrrsr  
6 Mussin Mrs. Elsie, fruitr  
8 Williams G. & M. coffee rms  
10 Sparrow & Co. electrical contrectrs  
12 Dixon Miss M. confetr  
14a, Golden Circle Club (The) (J. A.  
Jenkins) (reg. office)  
18 Johnson Jn  
22 Lawson Wm. Geo  
All Saints' School (handicraft  
section)  
28 James Mrs. Elizh. wardrobe deahr  
30 Iles Leslie  
Park Percy, aparts. (Exeter lodge)  
Collins & Godfrey, builders  
50 Maund Rd  
54 Speller Frederick Cyril  
56 Emerson Ernest  
58 Sheppard Frederic  
60 Combe Miss  
60 Belcher Mrs

**GROSVENOR TERRACE**, from  
Albion st. to 84 High st. MAP C 6.

## West side.

- Boyton Chas. Hy. (Vizerville)  
1 Denton Mrs. Jane  
2 Smith Mrs. Caroline  
3 Woodward Albt. Edwd  
4 Davis Wltr. Hy  
5 Babbage Joseph  
6 Knight Cyril Herbt  
7 Stanton Albt. F  
8 Tovey Mrs. E  
9 Featherstone Randolph  
10 Williams Mrs. J  
11 Page Wm  
The Apostolic Church

## East side.

- York Hotel (George P. Pearce, propr)  
Oddfellows' Hall (Chas. Bastin, seo)  
Jones Saml. Jn. (Oddfellows' Hall)

## Grosvenor cottages.

- 1 Creed Albert  
2 Waller Jas  
3 Gardner Mrs.  
4 Fluck Mrs. M. L.  
19 Farley Mrs  
12 Vick Sydney Geo

- 13 Hopson Chas. Ernest  
14 Garbutt Wm  
15 Gegg Wm  
16 Cratchley Charles Henry Thomas  
17 Salliss Miss  
18 Newman Edwin  
20 Dodwell Wm. Ernest  
21 Stone Miss Emily, coal dealer  
21 Stone Wm. boot repr

**GROVE STREET**, from 275 High  
street to New street. MAP C C 5.

## East side.

- 1 Goodall Mrs  
2 White Walter  
3 Kesterton Harry  
Evans Arthur F. registered  
lodging ho. (Cumberland cot)  
Meulbrouck Alphonse, registered  
lodging ho. (Cumberland villa)  
7 Granger Bert David  
6 Jeenes Horace  
..... here is New st .....

## West side.

- 4 Meulbrouck Alphonse, sen. regis-  
tered lodging house  
5 Harris Mrs. A. E  
6 Jenkins George  
7 Ballinger George  
10 Pulham Regnld  
10½ Loveridge Chas. umbrella repr  
11 Ballinger Jas  
12 Deacon Mrs  
14 Perry Wm. Thos  
15 Rummings Mrs  
16 Millin Mrs. Ellen  
17 Ploughman Harry  
Evans Arth. F. registered lodg-  
ing houses (Shamrock & Row-  
ton ho)

## GUESTRISS COTTAGES

See Marle Hill Court road.

## HADDO.

See Pittville Circus road.

**HALE'S ROAD**, from 1 High street  
to Hewlett road. MAP C 7.

## West side.

- Stokes Harold Thos. photo-  
grapher (Kerrysdale)

## Keynsham terrace.

- 1 Cook Thos  
2 Burden Miss

- 3 Gilliat Miss  
4 Stanbury Miss E. F  
5 Reid William Leslie  
6 Marshall Albert  
7 Skinner Arth. Sydney  
7 Cox F. C. piano tuner  
8 Beard Geo. Rd  
9 Dyer Thos. Alfd  
10 Hearle Arth. Wm  
11 Draper George E  
12 Trotman Wilfred Jn  
13 Williams Henry Charles  
14 Cooke Thomas George  
15 Davis Wm

Ley Wm. N. (Gresford)  
Emms Edgar J. (Oram lodge)  
Townsend Miss (Cheddar lodge)

..... here are Sydenham rd. south  
& Sydenham rd. north .....

Hill Mrs. L. B. (Wolverton)  
Smith Mrs. R. (Wyecliffe)  
Cox Mrs. M. (Woodchester)  
Arkell Jn. R. (Twickenham Lawn)  
Millican Jn. (Battledown end)  
Shackelford Arth. Ernest (Villetta)  
Dawe Fredk. Wm. (Clare villa)  
Fisher Oliver (Auckland villa)  
Sims Fredk. Tom (Mostyn villa)

..... here is King's rd .....

Tillyard Kerchever M.A. private  
tutor (Eldersfield)  
Gough Jesse (Vine cottage)  
Johnson Walter Edward, fruit  
grower (Middlecote)  
Mann Cyril Frank (Morecote)  
Morgan Frank (Eoilla)  
Barnett Arth. Peter (Bramleigh)  
Suter Fredk. David (Glenwood)  
Gibbard Fredk. Valentine (Fredesia)  
Bound Roland H. (Grosvenor ho)  
Hobbs Wltr. Noel (Adrica)  
Balkwell David Aubrey (Coniscliffe)  
Salliss Sidney Alfd. (Sideways)

..... here is Eldon rd .....

Berry Hugh V. (1 Eldon villas)  
Gloster Mrs. (Oak manor)  
Julian Rev. Francis L. (Kingsholme)  
Wiggall Percy C. A. (Willesborough)  
Mayer Miss (Atherstone)  
Campbell Mrs. Lorne (Abbots Lea)  
Wood Miss (Normanhurst)  
Pyke Arth. Chas. (Kingscote)

**MEMORIALS** HALES ROAD & **EMMS** PHONE  
CEMETERY RD. 2391

HALE'S ROAD—continued.

Battledown inn, Sidney W. Woodman  
Marchant Miss Eva Ellen, shopkpr.  
(Gilthorne ho)  
.. here are Hewlett & Priors roads..

East side.

..... here is Up. Park st .....  
Russell Arms P.H. Frank T. Fowkes  
Hale's Road Gardens (H. J. Tilley,  
propr)  
Strickland Homes (almshouses)

#### Mona place.

1 Eaglestone Frank Warren  
2 Schilling Fredk. W. tailor  
3 Bennett Miss Esther, genl. stores  
..... here is Rosehill st .....  
Emms Miss (Leamington villa)  
**EMMS MONUMENTAL WORKS**  
(E. A. Emms), monumental masons  
& sculptors. Telephone No. 2391.  
See advertisement

.... here are Coltham fields ....  
Smith Fras. J. upholsterer (Winder-  
mere)

Smith Andrew Edward (Glenthorpe)  
Ford Miss B. (Cranbrook)  
Coleman Mrs. (Elvira)  
Mills Chas. Davis (Ellington)  
Hutcheon Alex. Brown (Osaka)  
Goldfinch Miss (Dalmeny)  
Battledown Brick & Tile Works  
(Webb Brothers Ltd.). See advt  
Child Henry (Burlough)  
Beacham Chas. (Haden villa)  
Winter Edwin James (Hawthorne)  
Bastin Edwd. (Para)  
Yabsley Ronald Henry (Westholme)  
Blake Harry (Selsley)  
Poulton Rt. Wm. (Heilbron)  
Waitt Miss (Mapleleaf)  
Constable Wm. Geo. (Nuthurst)  
Sumsion Harry (Stratton)  
Ash Albert Edward (Wanganui)  
Jennings Mrs. (Norwood)  
Chandler Henry (Inveresk)  
Williams Richard P. (Blenheim vil)  
Young Miss (Claphorne lodge)  
Baker Oliver James (Garden cottage)  
Bowden Geo. Albt. (Sydenham  
corner)  
Tudge Mrs. M. E. (Sydenham ho)  
Harrington Frank (Nashville)  
Trace Geo. Fredk. (Battledown lodge)  
Stephens Sydney Arth. (Sydear)

Homfray Kenyon O. (Denstone)  
.. here is Battledown approach ..  
Collett Lt.-Col. G. F., D.S.O.  
(Battledown Gates)

#### Coltham terrace.

1 Taylor Mrs. L  
2 Parker Chas  
3 Browning Francis E  
4 Collier Fredk. Rd  
5 Poytress George  
6 Smith James

Dent Miss (Heathfield)  
Jones Arth. (Llandoverly)  
Green Fredk. H. (Glyn-Neath)  
Powell Edwin Gilbt. (Meadowside)  
Peacock Wm. Folds (St. Heliers)  
Adecock Hubert A. (Conderton villa)  
Castle Charles C. (Hollington house)  
Kynaston Mrs. C. (Cleeve Lawn)  
Lindley Edgar Ivor (Newry)  
.... here is The Grove Estate ....  
Cowcher Thos. M.C. (Battledown  
Lawn)  
Sharvell Commdr. Wm. Chas. R.I.M.  
(ret.) (2 Battledown villa)  
Cole Miss (Downs)

#### Beechworth villas.

1 Conder Mrs  
2 Crawford Mrs. G. R  
  
Ward Mrs. Addleton (Beechworth  
Lawn)  
Moulder Hugh A. W. (Beechworth  
lodge)  
Barnfield A. florist, Battledown  
nurseries. See advertisement  
Hardwick Misses (Westwood)  
Craft Mrs. E. A. (Wishmoor)  
.. here is Harp hill, Battledown ..

**HALL ROAD**, from Leckhampton  
road to Church road. MAP F F 7.

North east side.

Harrison-Osborne Wm. (Middle-  
Moor)  
Gunning Mrs. Chas. (Woodgate)  
Maxwell Brig.-Gen. Rt. Pacey  
(Amesbury)  
Smith Frank Edgar (Newnurst)  
Gillman Geo. W. (Onchan)  
Sims Geo. (Glenmead)  
Andrews Miss (The Ridges)  
Bellamy Mrs. (Creg)

#### Wallsworth.

1 Townsend Mrs  
2 Rye Fredk  
  
Wagstaff Mrs. Edith (Eldon)  
Routledge Miss (Otley)  
Hyett Leonard (Kenilworth)  
Crump Mrs. (Hazelton)  
Dolman Miss (Everton)  
Parker Jack (Helenlea)  
Hunt Robey (Ulverston)  
Hawker Misses (Rowanville)  
Ayers Mrs. (Ivycroft)  
Jones Rd. Church (Ikley)

#### Fairmead.

1 Batten Clarence H  
2 Rogers Broome  
  
Hill David (Selby)  
Edwards Miss (Highercombe)  
Singleton Harry (Colintraive)  
Beddard Frank H. (Watford)  
Martin Rd. Phillipson (Llanfrisant)  
Prior Alfd. (Gambetta)

#### Hillworth.

1 Keen Hy. Jas  
2 Kerr Geo. Wm  
  
South-west side.  
.. here are Prospect pl. & Moorend rd.  
Leckhampton School  
Poulton Harry Geo. (School ho)

**HALLAND ROAD**, from Leck-  
hampton road. MAP F F 6.  
(No thoroughfare.)

South-east side.

1 Gem Malcolm Harvey  
Conacher Mrs. W. (Baringville)  
Allen Miss (Fieldhurst)  
Warner Mrs. G. E. P. (South  
Dene)  
Slade Misses (Plewlands)  
Freeborn Chas. Bert (Pinelhurst)  
7 Saunders Miss L. H  
8 McAlldowie Mrs  
9 Leighton Fredk  
Steele Mrs. (Penypound)  
11 Brierley Miss  
12 Barnard Miss

North-west side.

Langton Miss (Inverclyde)  
Waters Miss (Inverclyde)  
Stevenson Wm. Spencer (Morwen-  
stow)

Macmillan Surg.-Comdr. Chas.  
Clarke D.S.O., M.D., R.N. (ret.)  
(Kingsbury)  
Wilkins Chas. Alfd. (Stancliffe)  
Pike Geo. Rd. Chas. (Lilani)  
Martin Wm. (Kyrton)

#### HALLS COURT.

See Sherborne street.

**HAM ROAD**, Charlton Kings, con-  
tinuation of Ryeworth rd. Mar C9.  
East side.

Mitchell Albt. D. farmer (Ham ct)  
Rouse Wm. J. farmer (Ham Farm  
dairy)  
Vizard Mrs. (The White ho)  
Davis Harold J. farmer (Ham farm)  
Jones Geo. (Ham Green cotts)  
Peart Wm. (Ham Green cotts)  
Winstone Stanley, farmer (Glenfall  
farm)  
Jobling Miss G. farmer (South Ham  
Hill farm)  
Wood Benj. A. farmer (North Ham  
Hill farm)

West side.

Boulter Geoffrey (The Gassons)

#### Ham square.

1 & 2 Powell Wm  
3 Lulham Mrs  
4 Hawkins Arth. Hy. Thos  
5 Hawkins Hy. Arth  
6 Hawkins Ernest

Vaughan Mrs. (Little Ridge)  
East Wm. Thos. (Gable cott)

#### Hamfield cottages.

1 Coombe Wm  
2 Neather Edwd  
3 Griffin Geo. Hy. chimney sweeper  
4 Manning Percy Alfd

#### Orchard cottages.

1 Phipps Chas. E  
2 Dyer Wm

#### Natton cottages.

1 Harris Misses  
2 Powell Mrs  
3 Coombe Ernest

HAM ROAD—continued.

Ray Harry (Whynnebrae)  
Causon Jas. (Glenfall cott)  
Kilby Albt. J. (Nursery cott)  
Brazener Wm. (2 Nursery cott)  
Bellinger Chas. (Old Ham farm)  
Humphris Hy. Jas. (Wadleys)

### HAM SQUARE.

See Ham rd. Charlton Kings.

**HAMBROOK ST.** Charlton Kings,  
from Ryeworth rd. MAP D 8.  
(No thoroughfare.)

North side.

Bush Miss (Hill View ho)  
Paget Mrs. (1 Rose cotts)  
Turner Albt. Jn. (2 Rose cotts)  
4 Wasley Ernest Regnld  
5 Brookes Alfd. Geo  
6 Dancey Wm. D  
7 Peacey Jn. Wm  
8 Telling Mrs  
9 Edwards Frank H  
10 Mason Miss  
11 Braint Mrs. Ruth

South side.

### Tytherley villas.

1 Rickards Wm. Geo  
2 Cripps Mrs

Vincent Edwd. (Rockville)

### Hill View villas.

1 Widmer Chas. Albt  
2 Peacey Harry

Theyer Mrs. C. M. (Allan ho)

West side.

1 Cooper Patrick, electrl. engr  
1 Cooper Chas. Alfd  
2 Hambling Rt. J

### Hambrook terrace.

1 Matthews Mrs  
2 Peacey Albt  
4 Palmer Wm. Jas

### HAMBROOK TERRACE.

See Hambrook st. Charlton Kings.

### HAMFIELD COTTAGES.

See Ham rd. Charlton Kings.

### HAMILTON PLACE.

See London road, Charlton Kings.

**HAMILTON STREET,** Charlton  
Kings, from London road to  
Cudnall street. MAP D 8.

East side.

1 Attwood Mrs  
2 Rowland Wm. Rt  
3 Handy Harry  
4 Whitehouse Arth  
5 Price Mrs. M. E  
6 Davage Fredk  
7 Jones Chas  
8 Bethell Mrs

West side.

Jarvis Albt. (Greyroof)

**HAMLETS YARD,** Charlton  
Kings, from Horsefair st. MAP D 8.  
(No thoroughfare.)

1 Goode Mrs  
2 Thornton Cecil Fredk  
5 Hoddy Chas

### Elm cottages.

1 Green Chas  
2 Stubbs Fredk  
3 Tibbles Wm. Edgar

**HANOVER PARADE,** from 46  
Brunswick street to 2 Hudson  
street. MAP B 5.

North-east side.

1 Dicks Edwd. Hy  
2 Ruck Chas  
3 Nash Stephen  
4 Back Chas. Wm

South-west side.

..... here is Hanover st.....

West side.

5 Lewis Chas  
6 Cripps Edwd. Hy  
7 Champion Mrs  
8 Williams Jn  
9 Williams Geo  
10 Trigg William  
11 Watkins Thomas  
12 Holder Harry  
..... here is Marle Hill rd .....

West side.

..... here is Hudson st .....

13 Linton Abraham  
14 Moxey Jn

15 Clissold Frank, chimney sweep -  
16 Ward Mrs. E  
17 Willis Geo  
18 Carson Jn  
..... here is Manser st .....

19 Anderson Hubert, painter  
..... here is Hanover st.....

**HANOVER STREET,** from 59 St.  
Paul's road to Hanover parade.  
MAP B 5, C 5.

West side.

Bryan Mrs. (Hamilton cottage)  
Smith Albt. E. (Hanover cott)  
1 Burton Thomas, boot repairer  
2 Painter Charles H  
3 Pearce Miss  
4 Jones Wm  
5 Stokes Ernest H  
6 Birt Alfred Ernest  
7 Cook Harry  
8 Browning Henry  
9 Wixey Harry F  
10 Miles Jas  
11 Edwards Thos. Rd. deertr  
12 Haynes Mrs  
13 Smith Thos. Hy  
14 Cleeveley Albt. Edwd  
15 Cole Frank  
16 Pounsett Henry  
17 Hodges Ernest Charles

..... here is Larpur pl.....

18 Slade Mrs  
19 Baxter Willoughby Arth  
20 Hacker Tom, accumulator  
charger  
21 Summers Mrs  
22 Smith Edgar  
Hanover inn, Mrs. Rosa L.  
Attwood

East side.

23 Jennings William Albert  
23 Jennings Mrs. Eilen, grocer  
24 Harris Wltr  
25 Hall Mrs. H  
26 Slatter Wm. Wltr  
27 Hiscocks Jas. B  
28 Street Jn  
29 Trigg Bros. bldrs  
29 Trigg Chas. Fras  
30 Berry Wltr  
31 Palmer John Henry  
33 Prosser Arth. G. deertr. (work-  
shop)

33 South Wm. C  
34 Cole Mrs  
35 Hanks Mrs. T. R  
36 Williams Mrs  
37 Mustoe Edward Henry  
38 Johnson Wm  
39 Huband Harold Jn  
Central Garage (F. Forge,  
propr.), automobile engnrs  
Hooper S. J. coach bldr

### HARMONY COTTAGES.

See Short street.

**HARP HILL,** Battledown, from  
Hewlett road. MAP B 7, B 8.

South side.

Mills Mrs. W. Lancelot (Glenview)  
McKeon Jas. Edwd. (Craigmount)  
Webb Mrs. R. F. (Whitfield)

..... here is Stanley rd.....

Miller Frank Eaton (Sunnybrae)  
Stewart Jn. (Hillhurst)  
Rowley-Lewis Ernest (Haytor)  
Millard Leonard (Shalom)  
Wilson Ivor Mae (Half Acre)  
Hurst Wm. T. S. (Cleevesyde)  
Brunner Jn. (The Gray ho)  
Elder Mrs. (The Bredons)  
Rishworth Thos. (Rose Orchard)

..... here is Greenway la .....

### HARP HILL VILLAS.

See Hewlett road.

### HARTLEY PLACE.

See Witcombe pl.

**HATHERLEY COTTAGES,** from  
1 Hatherley street to 1 Lypiatt  
street. MAP E E 5.

### Lypiatt cottages.

1 Shapland Wm  
2 Bignal Mrs

Griffiths Alfd. Fredk. (Lypiatt  
cott)

### Fairlight cottages.

1 Brookes Miss  
2 Teale Alfd. Saml  
3 Marlow Wm

**HATHERLEY COURT ROAD**, from Hatherley rd. MAP E E 4.  
Ward Edwd. Lawrence J.P. (Penstowe)  
Mould Wm. C. (Holmwood)

**HATHERLEY HALL.**

See Hatherley road.

**HATHERLEY LANE**, from Gloucester road to Hatherley road. MAP F F 2.

West side.

Hollins Wm. A. (White lodge)

**Redgrove.**

7 Philpott Hubert, motor engrnr  
8 Pitts Jn

Kibble Chas. farmer (Grovefield)  
Lifely Eustace Arth. R. farmer  
(Bridge End farm)  
..... here is Railway bridge ....  
St. Mark's Junior Mixed School

East side.

**Redgrove.**

6 Evans Howard  
4 Poole Fras  
3 Jeffery Fredk  
2 Hall Harold  
1 Barker Ernest

**HATHERLEY RD.** from Lansdown road to Hatherley. MAP E E 5.

South-east side.

Chellingworth Samuel S. (Polefield)  
Parker Chas. (Polefield cott)  
Major Gerald (The Beauthorne)  
Kimbery Thos. Wm. (Hatherley Court lodge)  
..... here is Hatherley court.....  
Crosse Misses D. A. & E. J. (Ladybarn)  
Crosse Chas. Jas. Ernest (Ladybarn)  
..... here is Warden Hill road ....

**Hatherley Hall.**

(flat 1) Howell Jn. jun. M.A., M.B., B.Ch., M.R.C.S., L.R.C.P. physcn. & surgn  
(flat 2) Hansell Hy  
(flat 3) Jennings Miss M. M  
(flat 4) Barnes Miss

Stacpoole Rd. J., D.L., J.P. (Godfrey ho)  
Glentworth Private Hotel (Mr. & Mrs. A. C. W. Ferguson, proprs)  
Burnyeat Mrs. (Coulter)

..... here is Alma rd .....  
..... here is railway bridge .....

Crisp Thos. (Ascania)  
Wilson Cyril Douglas (Normanville)  
Ockwell Wm. (Galveston)  
Parker Wm. Martin (Pol-Ruan)  
Averill Thos. Brooks (Berrylands)  
Precious Geo. (Lothersdale)  
Cooper Arth. Wm. (Avonia)  
Knott Arth. (Montreux)  
Smith Mrs. Benhall (Trevor)  
Smith Leslie (Newhaven)  
Phillips Herbt. Edmnd. (Southside)  
Fry Adonijah Raymond (Farmside)  
Page Arth. farmer (Sandybank farm)  
Spooner Mrs. R. (Valdora)  
Berry Chas. Victor (Colmar)  
Mead Harry Edwd. (Brook villa)  
Humphries Wm. (St. Gerard's)  
Green Miss (Berwaye)

..... here is railway bridge .....  
Paragon Laundries (Gloucestershire Ltd)

Pates Wm. (The Rest)  
Swaine Thos. (Hatherley dale)  
Anderson Capt. Wm. (Elsinore)  
Watson Wm. (Shaldon)  
Cripps Leslie V. (Lesmur)  
Gregson Leonard (Ferriby)  
Henderson Jn. Herbt. (Drumore)  
Henderson Jn. (Dunoon)  
Henderson Jn. grocer & post office

**Alma cottages.**

2 Wiggins Hubert Geo  
1 Clifford Alfd. Chas

Ride Mrs. A. L. (Rippledale)  
Townsend Jas. haulage controtr. (Hazebrook)

..... here is lane leading to Leckhampton.....

Osborne Wm. Chas. (Alma Villa farm)  
Thurstain Herbt. Hy. (Coney Gree lodge)  
Winterbotham Regnd. Jn. (Coney Gree)

..... here is Borough boundary....

North-west side.

Cox Edwin Geo. market gardener (Sunnyville)  
Hatherley inn, Frank Bannister  
Hawker Fredk. (Home cott)  
Sparrow Bernard Hicks (Hill Crest)  
..... here is Wards rd.....  
Bell Thos. (Brakeville)  
..... here is Hatherley la .....  
King-Turner Miss Agnes, private school (Hatherley Brake). Telephone 3539

**Buriton cottages.**

1 Challenger Edwd. Herbt. bldr  
2 Styles Walter  
3 Williams Albt. Edwd  
4 Joynes Mrs

**Abbots cottages.**

1 Brown Charles Henry  
2 Cole Arthur George  
3 Biggs Mrs  
4 Davy Bertie Edward  
5 Stew William  
6 Savage Mrs  
7 Hutchinson Thos. Wm  
8 Cole Misses  
9 Little Wlfr. Wm. boot repr  
..... here is railway bridge.....

Raynsford Ernest Frank (Phylern)  
Bird Ernest (Lynwood)  
Strawbridge Leonard (Homestead)  
Foster Alfd. Rt. (Cloddymore)  
Dymond Percyl. (Pearlmeade)  
Haywood Miss (Pentire)  
Etheridge Albt. Ernest (Trevethan)  
Wiggin Alfd. Rt. (Kingston)  
Dickson Tom Douglas (Ramshaw)  
Hale Geo. Thos. (Razmak)  
Curtis Wm. Thos. (Cotswold)  
Lusty Jn. Rd. (Cintra)  
Mayo Regnd. (Hardwicke)  
Henderson Vincent (Dalmeny)  
Bird Ernest (Clinton)  
Ford Mrs. L. (The Firs)  
Pearson Ronald Findon (Meadowside)  
Wall Roy Denis (Oakdene)  
Voyce Jn. Jas. (Culver)  
Walkley Chas. Edwd. (Thornycroft)  
Skey Arth. Wm. (Sussex ho)  
James Mrs. H. (Sunningdale)  
Rooke Ernest (Velsheda)  
.... here is railway bridge ....  
..... here is Shelburne rd.....  
Oliver Christphr. (Dean Close cott)

**Dean Close School Masters' Houses.**

Westcott Fredk. Geo. K., B.A. Mus.Bac. (Royston)  
Hoare E., M.A. (Royston)  
Brian Fredk. Regnd. Hugh M.A. (Hatherley ho)  
Bradnaock Brian O., M.A. (Hatherley ho)  
Leavy Miss K. (Hatherley ho)

3 Wild Oliver Hilton  
4 Inge Mrs. E  
5 Huddart Mrs. W. S  
6 Budge Eng.-Capt. Jas. Geo. R.N. (ret)  
7 Folland Hy. Philip  
8 Smith Percy Tyler  
9 Allardyce Maj. Arth. Johnston  
10 Purnell Miss H. A  
11 Dudin Hy. W  
12 Stevenson Rev. William Hy. M.A  
Hind Mrs. (Ermington)  
Harrison Mrs. H. C. (Westal Court farm)  
Tabner Jsph. Hy. (Ombersley cott)  
Ryland Mrs. (Ombersley)  
Alexander C. W. (Khoreel)  
Senington Jn. Allan R. (Higham ho)  
Walker Capt. H. C. (Greentrees)  
Turnour Miss Muriel, private hotel (Hatherley lawn)

**HATHERLEY STREET**, from 24 Tivoli buildings, Andover road, to Princes road. MAP E E 5.

West side.

1 White Henry Thomas  
2 Boreham Thos. Rt  
3 Bowen William Henry  
4 Hawker William Drury, sexton of St. Stephen's  
5 Peart Henry  
6 Moon Jsph. T  
7 Clarke Sidney Jas  
8 Akers Herbert Richard  
9 Davis Victor Geo  
10 Greening Mrs  
11 Newman Thomas  
12 Richards Harold  
13 Brotheridge Hy. Edwd  
14 Waldron Wm. cars for hire



## HATHERLEY STREET—continued.

- 15 Tavener Arth. Ernest  
 17 Jelfs Fredk C. upholstr. (workshp)  
 17 Parry Wm. Chas  
     East side.  
 18 Talbot Hy. Finch  
 19 Jeynes Douglas Thos  
 20 Comley Mrs  
 21 Jordan Evan  
 22 Smith Archbld. Jas. Jn  
 23 Waldron Wm. cars for hire (garage)  
 24 Holloway Fras. Saml. Bailey  
 25 Preece Harold Frank  
 26 Morris Raymond Job  
 27 George Mrs. K  
 28 Prince Hy  
 29 Sellwood Fredk  
 30 Forder Rt. Hy  
 31 Forder Mrs  
 32 Thick Wm. Hy  
 33 Hawker Albt  
 34 Moss Jn  
 35 Bell Frank Wm  
 36 Freeman Mrs. D. G  
 37 Taylor Frank Wm. beer retailer

## HATHERLEY VILLAS.

See Andover road.

HAYWARDS' ROAD, from London road to Battledown approach.  
MAP C 7, D 7.

West side.

- 2 Norman Thos  
 4 Green Jn. Edwd  
 8 Mitchell Charles  
 10 Van Coillie Madame J. dressma  
 12 Baldwin Alfred George  
 14 Wingate Sydney  
 16 Gwilliam Charles M  
 18 Ballinger Miss  
 20 Wood Geo  
 22 Lawrence Thos  
 24 Buckingham Thomas  
 26 Jones Geo  
 28 Bond Wm. Jas  
 30 Boulton William Power  
 32 Davis Augustus George  
 34 Bishop Sidney Ernest  
 36 Farmer Walter  
 38 Taylor Horace Jas  
 40 Arter Miss S. A  
 42 James Cecil  
 44 Bayliss Alec Victor, bldr  
 46 Leopard William H

## 46 Premier Photographic Service Ltd. (regd. office)

- 48 Leopard Wm. Edwd  
 52 Grace Edwd. S  
 54 Smith Sydney Jn  
 56 Harding Fredk. H  
 58 Wilson Mrs  
 60 Miles Mrs  
 62 Spencer Mrs. E  
 64 Morgan Albt. Cyril, sen  
 66 Griffiths Benj

## Nash cottages.

- 3 Embrey Thos. Edwd  
 2 Davy Albt  
 1 Tilling Maurice Edgar G

## Cox Mrs. (Sunningdale)

- Young Stephen W. (Hazelwood)  
 Jones Wm. (Heathcote)

East side.

- Hooper Hy. (Shaun-Dalla)  
 Parr Arthur John (Somerville)  
 Marsh Miss (Hilldon)  
 Bullock George Henry (Craig Angus)  
 Franklin Chas. (Ludlow)  
 Bond Frederick George (Briarley)  
 Jones Herbert (St. Brandan's)  
 Van Neste Mrs. M. (Wellscoth)  
 Buckland Harry (Raysvil)  
 Olson Oscar Bernard (Oscarville)  
 Baxter Raymond J. (Oscarville)  
 Palmer Percy O. (St. Elmo)  
 Short William J. (Elmdale)  
 Lewis Thos. Hy. (Holmeside)  
 Wright Alfred G. E. (Beechdale)  
 Blatchford Chas. Hy. (Mapledale)  
 Whittaker Misses (Heatherbrae)  
 Smith Mrs. E. B. (Myrtledeane)  
 Enstone Mrs. S. J. (Halesleigh)  
 Holder Miss B. (Fairford)  
 Darling Mrs. (Bredon)  
 Mills Mrs. G. B. (Silverton)  
 White Job Wm. Thos. (Coniston)  
 Lawrence Witr. Jn. (Homeleigh)  
 Bullock George William (Mayfield)

## Haywards' villas.

- 1 Mason Wm  
 2 White Raymond  
 3 Berry Regnd. Chas  
 4 Griffiths Stephen

## Taylor Percvl. (The Bungalow)

## HAYWARDS' VILLAS.

See Haywards' road.

Telephone 2629.

## W. H. TOWNSHEND &amp; SONS

General Window Glass, White Lead,  
 :: Paint, Oil, Varnish, Colour, ::  
 Paperhanging & Moulding Warehouse,

THE RED HOUSE,  
 Henrietta Street, CHELTENHAM.

WOOD STAINS, SPIRIT VARNISHES, FRENCH POLISHES, GOLD LEAF,  
 BRONZES, &c.

ALL KINDS OF PAINTERS' AND DECORATORS' BRUSHES.

Petroleum, Paraffin and Colza Oils. Paints mixed for use, all Colours  
 HOUSE DECORATORS.

HEARNE ROAD, Charlton Kings,  
from London road to East End  
road. MAP D 9.

- Martyn Alfd. W. (The Hearne)  
 Holmes Mrs. E. (The Knapp)

## HEARNE VILLAS.

See Church street, Charlton Kings.

HENRIETTA ST. from 161 High  
st. to St. Margaret's rd. MAP C 5.

West side.

- 2 & 3 Haslum Fredk. saddler  
 2 Haslum Miss G. A. teacher of  
 music  
 4 Morris Mrs. Hilda, aparts  
 5 Hayward Mrs  
 6 Blake & Co. (Outfitters) Ltd.  
 butchers' outfitters  
 7 & 8 Coates Archbld. Hy. undertkr  
 9 Daniel Ivor Jn  
 10 Sturdy Geo. Hy  
 11 Weddel & Co. Ltd. who. butchers  
 12 Griffin Miss  
 13 Cooper Mrs. Olive, tobccnst

- 14 Bradfield Geo. acctnt  
 15 Wollen Wm. Chas. shopkpr  
 16 Simmonds Mrs  
 17 Reynolds Harold Jsph  
 18 & 19 Townshend W. H. & Sons,  
 paint merchants. See advert  
 20 Clifford Mrs  
 21 Brown Wm. Jas. boot mkr  
 22 Wasley Witr. Edwd  
 23 Blackmore Geo. Raymond  
 24 Little Hy  
 25 Thompson Ernest  
 26 Welch Wm  
 27 & 28 Boar's Head P.H. Mrs. Anna  
 L. Allen  
 29 Taylor Ernest Arth. grocer

East side.

- Cheltenham Original Brewery Co.  
 Ltd. (The), brewery. See advt  
 Worcester & Midlands Ice Co.  
 Ltd. cold storage  
 Swift & Co. Ltd. wholesale meat  
 salesmen  
 32 Armour & Co. Ltd. wholesale  
 meat salesmen

## HEPWORTH CHAMBERS.

See High street.

## HEREFORD PASSAGE.

See Hereford place.

## HEREFORD PLACE, from 82

Swindon road to Roebuck cottages  
& 211 High street. MAP C 5.

East side.

- 2 Clapham Wm. coal mer  
2 Mason Mrs. R  
3 Hopkins Mrs  
4 Smith Mrs. S  
5 Clark Wm. Jn  
6 Stroud Mrs  
7 Lippitt Mrs. E  
8 Newmnan Jn  
Eggleton Edwd. A. bldr. (works,  
14 Turner Thomas  
15 Williams Chas  
16 Newman Hy. Geo  
17 Peters John James  
20 Fennell Wm

## Hereford passage.

- 6 Green Mrs

..... here is High st .....

West side.

## Nailsworth terrace.

- 1 Newman Edwin  
2 Nunney Harry Victor  
3 Nelder Thomas Daniel  
4 Dix William James  
5 Hayward Ernest Geo  
6 Webb Wm  
7 Attwood Ernest M  
8 Kear Mrs  
9 Steger Frank  
10 Brotherick Wm  
11 Hawling Mrs  
12 Partridge Arth. Geo  
13 Cocke George Percy  
14 Clapham William Edwin  
15 Jenkins Percvl. Cyril Alex  
16 Stevens Thos  
.. here are Roebuck cottages ..

HERMITAGE ST. from 216 Bath  
rd. to Exmouth st. MAP E 6.

East side.

- While Miss (7 Waterloo ter)  
1 Fairview Window Cleaning Co.  
(Wm. E. Godsall, propr)  
2 Davis David  
3 Cambridge Cecil

- 4 Smith Herbt  
5 King Lionel  
5a, Davis Chas. David  
6 Freebury Mrs  
7 Bedwell Mrs  
8 Spiller Herbt. Victor  
9 Jenkins Mrs  
10 Baylis Mrs  
11 Reichelt Ernest Albert  
12 Harmer Mrs. A  
13 Brooker Mrs  
13a, Wright Fredk. Chas  
14 Green John Allen  
15 Studd Hy. B  
17 Eagle Albert  
18 Gore Thos  
19 Ling Mrs. M  
20 Matthews Alfd  
21 Jelfs Albert E  
22 Tandy Mrs  
23 Wood Mrs

.. here is footpath to Exmouth st ..

West side.

- 26 Fairfax Frederick  
27 Restall Edwd. Percy  
28 Mantle Miss  
29 Pearce Samuel  
30 Jeanes Chas  
31 Hughes Miss  
32 Small Albert Charles  
33 Jackson William Henry

HESTERS WAY, from Arle to  
Gloucester road. MAP C C 2.

- Cocks Wm. farmer (Fiddlers grn)  
Dimery Geo. market gardener (The  
Poplars)  
Challenger Gordon (Charmion)  
Hartley Frank (Bredon Hill view)  
Fletcher Edgar (Hesters Way farm)  
Reid Oliver Wm. (Hesters Way farm)  
Gabb Fredk. Thos. market gardener  
(The Rockeries)  
Hyett Arth. Jn. market gardener  
(Tichborne villa)  
Godwin George, market gardener  
(Rothdale)  
Godwin Albt. Edwd. market gar-  
dener (Ivy cottage)  
Grinnell Fredk. market gardener  
(Springbank cott)  
Harwood Mrs. (The Homestead)  
Lees Miss A. farmer (Elm farm)  
Godwin Hubert Howard (Holmleigh)

- Howell Ernest, market gardener  
(Woodbine cottage)  
Lepper Mrs. H. (Redgrove)  
Kearsey Albert, market gardener  
(Hope cottage)  
Kearsey Fredk. market gardener  
(Springbank)  
Nunney Fredk. (Harthurstfield)  
Higgs Mrs. (The Bungalow)  
St. Mark's Mission Church, Fiddlers  
green  
Short Sydney (Fiddlers Green lodge;  
Shropshire, Worcestershire &  
Staffordshire Electrical Power Co

HEWLETT PLACE, from 8 Priory  
street to Hewlett st. MAP C 6.

South side.

- 1 Peart Ernest Charles  
2 Hess Mrs  
3 Jones Mrs. E. A  
4 Lewis Lewis David, beer retr  
5 Godwin Albert William  
6 Nicholls George  
7 Jones Jn. Thos

North side.

- 10 Speck William  
11 Williams Hy  
..... here is Sidney st .....

## Alma cottages.

- 1 Creed Ernest D  
2 Gough Ernest George  
3 Williams Arth. Rd

HEWLETT ROAD, from Hewlett  
st. to boundary. MAP C 6, B 7, B 8.

East side.

- ..... here is Duke st .....
- 1 New inn, C. G. Cross  
3 Hulin Cecil Gerald  
3 Gillett Chas. D. butcher  
4 Woodman Miss F. confetr  
5 Comley Geo. C. grocer  
Gilbert Misses (Dursley lodge)  
Tandy Wlfr. H. electrol. engr. (Mountford lodge)  
..... here is Leighton rd .....
- Smith J. M. & Sons, decorators  
Smith Archld. Evan (Rowanlea)  
George Bernard (Bransford)  
Watts Thos. Hy. (Maryville)  
Gloucester Co-operative & Industrial  
Society Ltd. grocers  
..... here is Brighton rd .....

Yates & Sons (Seeds) Ltd. seedsmen  
Cambray Wm. Thos. (2 Beech Hurst)  
Roxburgh Wm. Edgar (1 Beech  
Hurst)

- Waite Frank (Glenrose)  
Greenwood Jn. (Glenvale)  
..... here is Eldon rd .....
- Griffiths Miss (Ivydene)  
Harvey Melville, haulage contrctr.  
(Laurel dene)  
Arnold Edmond (Churchill lodge)  
.... here is All Saints' terrace ....  
Pullen Ernest (Kenwood)  
Morgan William John (Gleneldon)  
Nicholson William (Eldon lawn)  
Littley Wm. Hy. (Cusop)  
Buck Chas. Fredk. (Nevill)  
Ireland Mrs. M. (Hewlett villa)  
Clarke Jn. Wm. (Durham villa)  
Hughes Miss (Pendine)  
Howard Miss M. (Reddington)  
Wilkes Fredk. Chas. (Forest Ferns)  
Penoyre Misses Baker- (Teme ho)  
McArthur Mrs. (Teme ho)  
Philp Mrs. (La Felipa)  
McClelland Miss (Beaconsfield)  
Morris Rd. Fras. (Tresco)  
Crock Hy. Thos. turf acctnt.  
(Castlemaine)  
Baddeley Mrs. A. F. C. (St. Kilda)  
Brunner Jn. bakery  
Payne L. (Craigside)  
Walton Albt. G. newsagt. (York cott)  
Telling Harry (Thornbrook cottage)  
..... here is Hales rd .....
- Holder Edwd. T. (Scottburgh)  
Green Jn. Eric (Oakridge)  
Davis Chas. (Norbury)  
Woods Albt. Hy. (Cosey Nook)  
Greening Leonard S. (The Eaves)  
Griffin Fredk. P. (Newborough)  
Monks Laister (Rydal Hurst)  
Fieldhouse Fredk. (Highclere)  
Gloor Adolf (Loney)  
Cheltenham Hospital for Children  
(The) (for particulars of staff  
see entry in Official section)  
..... here is Oakley rd .....
- Banbury Leslie (Marilyn)  
Burmester Fredk. Wynne (Glenrise)
- West side.  
Pates W. T. & Sons, builders (Tudor  
house). See advertisement  
Pates Wm. T. (Tudor ho)  
Andrews Hy. (Photo cott)

HEWLETT ROAD—continued.  
 Fildes Frank Geo. & Son Ltd. grocers  
 Parr Rev. T. J  
 Hewlett Street Post Office (Ernest  
 Webb, sub-postmaster)  
 Webb Sidney A. greengro. (Baden ho)  
 .... here is St. Anne's terrace ....  
 Brown Miss E. aparts. (Jersey lodge)  
 ..... here are Fairview  
 & All Saints' roads .....

**Jersey place.**

- 1 Judge's (A. Weaver, propr.),  
baker
- 2 Addis William
- 3 O'Brien Fredk. B
- 4 Ruck Mrs
- 5 Quiney Edwd. Jas
- 6 Owens Arth
- 7 Nex Geo. Thos
- 8 Williams Mrs. E. G
- 9 Cook Philip
- 10 Cresswell Ralph
- 11 Wheeler William John
- 12 Clements Miss
- 13 Smith Geo
- 14 Roberts Francis E

**Jersey gardens.**

- 1 Bishop Mrs
- 2 Harrod Archbld. Wltr. Chas

Feaver Mrs. (Moville)  
 Eustance Arth. (Langdale)  
 Jones Mrs. Wilym (2 Glen Fern  
 villas)  
 Rimell Rd. F. T. (1 Glen Fern villas)  
 Litton Edwd. (Cotsville)  
 Norman Mrs. (Lamorna)  
 Dunsford Arthur (Harnham)  
 Webb Mrs. F. (Mercara)  
 ..... here is Jersey avenue .....  
 Holmes Miss (Lowood)  
 Price Chas. Harry (Walton)  
 Price A. J. & Sons, organ builders  
 (Walton)

Wilding Misses (Pembroke)  
 Lea Mrs. (St. Margaret's)  
 Burdett Hy. Leatham (Horne lodge)  
 Reeve Wltr. (Ariel lodge)  
 Barnfield A. florist (Landour). See  
 advertisement  
 Walker Mrs. (Hartville)  
 Bennitt Mrs. (Heathercroft)  
 Jones Wm. Thomas (Russborough)  
 Roberts Mrs. (White gates)  
 Lonsdale Mrs. (Almora)  
 Pensom Capt. Alfd. (Rydal)  
 Chapman Misses (Hazeldale)  
 .... here is Pittville Circus rd ....  
 Dobson Richard Rhimes (Berk-  
 hampstead)  
 ..... here is Cleeve View rd .....  
 Greyhound inn, Mrs. Jane Walter  
 ..... here is Whaddon av .....  
 Warren David Thos. (Berthacot)  
 Rea Percy (Avona)

..... here is Priors rd .....  
 Phelps William Henry (Falfield)  
 Sandalls Ernest (Berkeley cott)  
 Davis Wallace Alfd. (Laventie)  
 Hewlett Arms P.H. Wm. E. Green  
 Williams Mrs. J. (Orchard ho)

**Battledown cottages.**

- 1 Floyd Charles John, jeweller
- 2 Davis Sidney
- 3 Daves Miss
- 4 Leighton Edward Thomas

**Hill View villas.**

- 1 Willett Rt. Cyril
- 2 Brewster William John
- 3 Green William Augustus
- 4 Daykin Egbert A

**Harp Hill villas.**

- 1 Grove Sidney R
- 2 Ashcroft Wm

Cowie Misses (Carfin)  
 Thody Wm. Hy. (Cloud haven)  
 Keene Frank (Kyngestonne)  
 Greenhalf Ralph Wm. archtet.  
 (Sudeley)  
 Hill Albt. Jas. (Hewletts Reservoir)  
 Cheltenham Corporation Water  
 Works  
 Robinson Regnld. dairyman (Lower  
 Hewletts farm)

**HEWLETT STREET, from High  
st. to Hewlett rd. MAP C 6.  
East side.**

- 1 Boyce Fredk. cycle agts
- Dance Wm. Jn. haulage contrctr.  
 (Priory yd)
- Westborough Regnld. W. (Berke-  
 ley lodge)
- Westborough Jsph. Fredk.  
 (Berkeley lodge)
- Berkeley Garage (Regnld. W  
 Westborough)
- Ballinger Edwin (Clovelly ho)
- Johnson Chas. Fredk. (Stanley  
 ho)
- Woodward Geo. P. (Hewlett ho)  
 ..... here is Hewlett pl .....  
 Winnett Mrs. B. A. (Elmsleigh)  
 Apperley Mrs. (Sefton)  
 Lockett Mrs. F. shopkpr. (Fair-  
 holme)
- Dymond Desnorro (Rington)
- Cuttell Maurice J. (Jersey ho)
- Blake Jn. (Jersey ho)
- Jelliss Alfd. (Jersey ho)
- Gale Sidney (Jersey ho)
- Smith Arth. Edwd. aparts. (Ex-  
 mouth ho)
- Clifford Miss (Rendcombe lodge)
- Lander Wm. Geo. (Ingleside)
- Neale Mrs. (Hillview cott)
- Davis Mrs. C. (Keynsham ho)
- Tibbles Motors Ltd. motor engnrs
- Tibbles Regnld. Geo. (Notcliffe)

**Carlton place.**

- 1a, Elston Harry, confotr
- 1 Meek John
- 2 Edwards Mrs
- 3 Carter Sidney Herbert

**Carlton Coach Works**

Taylor's (A. H.) Butchers' Hide,  
 Skin, Fat & Wool Co. Ltd. (wool  
 department)  
 Stephens Chas. Albt. (Malthouse cot)  
 Smith John Henry (Carlton cottage)  
 Poynton Wm. (Glenthorne)  
 Billings Misses (Fairbank)  
 ..... here is Carlton st .....  
 Voak Jas. Sydney (Frankfort lodge)  
 West John D. (Palsgrave lodge)  
 Addis Thos. (St. John's lodge)  
 Lane Albt. (St. Albans lo)  
 Wilkinson Miss E. M. (Cotswold  
 close)  
 Hastings Misses (2 St. Albans villas)  
 Clarke Mrs. (1 St. Albans villas)  
 ..... here is Duke st .....

**West side.**

Bardwell Hy. Edwd. bldr. (Berke-  
 ley works)

**Sussex place.**

- 1 Bellamy Mrs
- 2 MacKay Chas
- 3 Hartland Henry Hill
- 4 Doole Raymond E
- 5 Doole Raymond E. grocer
- 7 Thomas Herbt. tobecnst
- 8 Blue Bird Cafes Ltd. bakers
- 8 Neale Norman R. electrol. engnr
- 8 Neale Raymond J. decrtr
- 9 Smith Wilfrid
- 10 Rudder Jn. W. watch mkr
- 10a, Hughes Chas. Jn. fruiter
- 12 Hawley T. H. (exors. of), chemists  
 ..... here is Albion st .....  
 Hawker Rt. Wm. (Langwith)

Telephone: Cheltenham **3315****GRIFFITHS BROS.****Builders and Decorators**

Repairs of every description

Estimates free

OFFICES AND STORES:

**No. 1a, HIGH STREET  
CHELTENHAM**Workshops: **KEYNSHAMBURY ROAD**

HEWLETT STREET—continued.  
Ballinger Albert E. (Prescott)  
Renny Miss (Torfels)  
Hooper Mrs. F. H. (Holme Garth)  
Smith E. Ackworth, aparts. (1 St. Ann's villas)  
Young Miss G. L. (2 St. Ann's villas)  
Norman Frank (Rosemead)  
Cuss Henry (Wyndcliffe)  
Munday Herbt. (Langatta)  
Danby Jn. Wm. (2 Lennox villas)  
White Miss (3 Lennox villas)  
..... here is St. Anne's rd .....

**HIGGS' COTTAGES.**  
See Alstone lane.

**HIGH STREET**, from London rd. to Tewkesbury rd. MAP C 5 & 6.  
North side.  
..... here is Hale's rd .....

1 Hutcheon Alex. Brown, chemist  
1a, Griffiths Bros. builders (offices & stores). See advertisement  
2 Gloucestershire Dairy Co. Ltd.  
See advertisement

2a, Farrant H. ladies' outfitter  
3 Eastmans Ltd. butchers  
4a, Hodgson Wm. hairdrrsr  
5 Reeves Frank Saml. fruiter  
4 Hoskins Wltr. H. boot repr  
5 Martin Frank, newsagt  
6 Batten's Stores, grocers, & post office

..... here is Keynsham st .....

7a, Tandy Charles, fruiterer  
8 Georges Ltd. caterers

**Keynsham bank.**

Minett Mrs. (Cedar lodge)  
Holms Jn. M., C.S.I. (Farringford)

4 Palmer Maj. Chas. H.  
2 Forbes-Robertson Mrs  
1 Lawrence Arth

**Snowdon mansions.**

1 Vickridge Fredk. Michl  
2 Cooper Mrs  
3 North Mrs

**MEMORIALS** **HALES ROAD & OCEMETERY RD.** **EMMS** **PHONE 2391**

Brunt Stanley Herbt. (Heronden)  
.. here is Sydenham Villas rd ..  
Hard Wilfred Marshall (Spring grove)  
Field W. (Spring grove)  
Simpson Alex. W. (flat 1, Ebor)  
Barnett Leslie (flat 2, Ebor)  
Close Wm. H. (flat 3, Ebor)

**Oxford parade.**

1 Cottrell Mrs  
2 Humphries Mrs. A  
3 Trinder Mrs  
4 Roberts Misses  
5 Rice Fredk. Alfd  
6 Fortt Miss  
..... here is Oxford st .....

7 Powell Miss C. M  
7 Welch Mrs. E. A  
7 Rees Miss  
8 Boyce Fredk  
9 Harris Ernest Fuller  
10 Rees Benj. Llewellyn  
10 Rees Mrs. B. L. aparts  
11 Davey Samuel  
11 Davey Miss E. aparts  
12 Griffiths Mrs. G. P

**Priory parade.**

1 Willett Saml. Bland  
2 Evans Mrs  
3 Law Mrs  
4 Tedy Mrs. M  
..... here is Priory st .....

St. Mary's College Hostel (The Priory)

**Priory buildings.**

3 Dance Wm. Jn  
2 Hill David Fredk  
1 Goatman Charles

**Oxford buildings.**

1 Seward Miss  
2 Fletcher Miss Elsie  
3 Hayward Mrs. J  
..... here is Hewlett st .....

**Berkeley place.**

1 Munslow James T. apartments  
2 Phillips E. Vaughan  
3 Dicks & Sons Ltd. (staff hostel)  
4 Frye Theodore Nicholas  
5 Allen H. Sandeman M.A., B.Ch. Cantab., F. R. C. S. Eng. L.R.C.P. surgeon. Telephone No. 2153  
..... here is Berkeley st .....

7 Harper Misses, apartments  
10 Elliot Miss Grace

CHELT.

**The Strand.**

55 Belle Vue Hotel (Mrs. H. G. Newton, proprietress)  
58 Hopwood W. & Son, nurserymen  
59 Slader & Co. furniture dlrs  
60 The Old Swan hotel (Ernest Rennie, propr)  
61 Blue Bird Cafes Ltd. bakers  
61 Harman Charles  
63 Wade Mrs. Muriel, tobecnst  
63 Spa Window Cleaning Service (C. H. Owen, propr)  
64 Hooper Miss Emily, registry office for servants  
64a, Ellis Cyril, fruiter  
..... here is St. James' st .....

65 Cooper's Arms P.H. Mrs. Eliz. Woodward  
66 Coombs Reginald, electrical engineer  
67 & 68 **SMITH SELIM & CO.** B.U.A. complete funeral directors; cremations & embalming. Tel. 2113. See advertisement  
69 Bell Miss F. Z. M. refrshmnt. rms  
70 & 71 Dobell John & Co. Ltd. wine & spirit merchants. See advt

..... here is Grosvenor st .....

72 Iles & Son, newsagts  
72 Iles Leslie A  
73 Willett Philip Owen, stationer, & post office

75 Tedy Madame, ladies' hairdrrsr  
76 Adams R. T. draper  
77 Woodward, music dlrs  
77a, Dickens Charles Ltd. tobecnsts  
78 Davis Charles, manufg. confectnr  
79 Steel Thomas & Son, boot makrs  
79 Wells Geo. Thos  
80 Gloucester Co-operative & Industrial Society Ltd. tobecnsts  
82 Cheltenham Motor & Cycle Co. motor & cycle engineers & baby carriage dealers. Tel. 2166  
83 Mason Geo. J. Ltd. provsn. mers  
84 Mac Fisheries Ltd. fishmngrs  
84 Tibbles Owen

..... here is Grosvenor ter .....

84a, Mann Edgar, jeweller  
84b, Mann & Son, coal merchants. See advertisement  
84b, Mann Harold  
85 Leopold F. B. confctnr

THE STRAND, HIGH STREET, CHELTENHAM—continued.

- 86 **BARNETT CHARLES & SONS**, fishmongers & poulterers. Tel. No. 5177 (2 lines)
- 87 Green Edwinston & Sons, gum mkr
- 88, 89, 90 & 91 **GLOUCESTER CO-OPERATIVE & INDUSTRIAL SOCIETY LTD.** (R. R. E. Elcock F.I.A.C. sec.), provision merchants &c. Telephone No. 2614  
.. here is Grosvenor pl. south ..
- 92 **DEAN W. & SON** (late Hall's), fishmongers & poulterers. Tel. No. 3719
- 92a, Cottingham E. H. fruiter
- 93 Smith Geo. Mence Ltd. hardware stores
- 94 Gough & Edwards, house furnishers
- 95 & 95a, Palmer Aubrey, milliner  
.... here is Wellington passage ....
- 96 Dickins Charles Ltd. confctnrs
- 97 Royal hotel (Trust Houses Ltd)
- 98 Slatter & Stopforth Ltd. chemists
- 98a, Bone Arth. Wlfr

**Liverpool place.**

- 1 Andrews Jack
- 1 Keen Miss
- 1 Hill Mrs
- 2 **HAINES & STRANGE**, motor car agents, automobile engineers, garage, painting & coach building work & all accessories (head office). Telephone Nos. 3024 & 3025
- 2 Gresham Fire & Accident Insurance Society Ltd. (Regnd. F. Mallinson, branch mngr.) (Liverpool chmbrs)
- 3 Jones Harry Fras. dancing academy
- 3 Dunlop Rubber Co. Ltd. motor tyre manufrs
- 3 Hawkins Mrs
- 3 Thomas Cyril
- 4 **GOTSWOLD TYRE SERVICE**, wholesale tyre distributors; all leading makes stocked; vulcanizing a speciality; day & night service. Tel. No. 2717

4 The Liverpool Vaults (Cheltenham Original Brewery Co. Ltd.). See advertisement

- 100 **GARDNER'S (CHELTENHAM ORIGINAL BREWERY COMPANY LIMITED)**, wine & spirit merchants. Telephone 3103. See advertisement
- 101 Mason Geo. J.Ltd. provsn. mers
- 102 New G. H. & Son, tea dealers
- 103 **FARRAR W. D. LTD.** coal & coke merchants (established 1828), anthracite, gas coke & steam coal. Telephone 2220
- 104 Jacobs & Smith, furriers
- 105 **STEELS GARAGES LTD.** Telephone 3033 & 3034  
..... here is The Arcade .....
- 106 Peacock's, genl. stores
- 107 Barclays Bank Ltd. (Wm. Thos. Cambray, manager)
- 107 Sparrow Geo. Mark
- 108 Dunn G. A. & Co. Ltd. hatters  
..... here is Winchcomb st .....
- 109 Lawley's Ltd. china dlrs
- 111 **BECKINGSALE ALBERT**, shirt maker & hosier. Phone 2706. See advertisement
- 112 Wright Frederick Ltd. tobcnsts
- 113 Crown Hotel (Sylvanus Windridge)
- 113a, Palace Picture Theatre (W. G. & E. J. Vickery Ltd. proprs)
- 116b, Modern Radio Co
- 116 Lamb Hotel, J. A. Connelly
- Corn Market (Thursday).**
- 1 Martin F. C. & Sons, corn mers
- 2 Aysh Nye & Co. (Bristol) Ltd. cattle cake mers
- 3 Healing S. & Sons, corn merchnts
- 4 Comely T. & Sons, corn merchnts
- 5 Robinson T. & Co. (Gloucester) Ltd. corn mers
- 6 Foster Bros. cattle cake mers
- 8 Townsend R. & Co. Ltd. corn mers
- 9 Farrar Mrs. Wm. D. coal mer
- 11 West Midland Farmers' Association Ltd. corn mers
- 12 Bibby J. & Sons Ltd. cattle cake mers
- 13 Cowcher Wm. & Son, corn mers

- 116a, **EDWARDS F. H.** gents' outfitter (adjoining Lamb hotel). Tel. 4525
- 116a, Channon Mrs
- 117 Johnson Brothers (Dyers) Ltd. dyers & cleaners
- 118 & 119 Marks & Spencer Ltd. bazaar
- 119½ Maypole Dairy Co. Ltd. butter merchants
- 120 (rear of) Norman Frederick Ltd. booksllrs
- 120 Meesons Ltd. confctnrs
- 121 Saqui & Lawrence Ltd. jewellers  
..... here is Pittville st. ....
- 122 Flemons H. W. fancy draper
- 123 & 124 Stead & Simpson Ltd. boot manufacturers
- 123 & 124 Hosey William George
- 129 to 131 Boots The Chemists  
..... here is North st .....
- 134, 135, 136, 137 & 138 **WARD E. L. LTD.** drapers, outfitters & house furnishers. Tel. No. 3781
- 139 & 140 Blackburn's Ltd. gents' outfitters
- 141 Leopold F. B. confctnr
- 142 Kingston C. butcher
- 143 Jacksons Ltd. boot mfrs  
.. here is Rose & Crown passage ..
- 144 Gallop Percy C. baker
- 145 Halford Cycle Co. Ltd. cycle accessory dlrs
- 145 Curtis Charlie J
- 146 **ROYS MODERN FOOD STORES LTD.** grocers & provision merchants, fruiterers, butchers, fishmongers & poulterers. Tel. 4900
- 147 Dickins Charles Ltd. tobcnsts
- 148 & 306 Bloodworth Nathaniel & Co. Ltd. bakers
- 148 Gardener Percvl
- 148a, Watts Chas. gents' outfitter
- 148a, Ray Wright Studio, commercial & display artists; show-cards, posters, window tickets, reproduction designs &c
- 148a, Liverpool Victoria Friendly Society (R. A. Hewitt, supt)
- 148a, Morgan T. advertising & printing. Tel. 2077  
..... here is Bennington st. ....
- 149 Davies David, ironmonger
- 150 Best Miss Florence M

- 150 Ellesmere Hairdressing Saloon (Mrs. E. Ricketts), ladies' hairdrrsrs
- 150 Greenwood Jn. butcher
- 151 Tarr & Son, pork butchers
- 152 **HANDS WILLIAM & CO.** (Harold F. Hands M.P.S. proprietor), chemists, surgical & toilet requisites
- 152a, Horwood Mrs. Annie, confctnr
- 152a, Harris Mrs. M. L. tobcnst  
..... here is Oxford passage .....
- 153 N. B. Shoe Warehouse (The) (A. M. Grubb, mngr)
- 154 Harvey Bros. F.B.O.A. options
- 155 **EVANS & CO.** milliners, costumiers, & gowns
- 156 Currys Ltd. cycle dlrs  
Cheltenham Grammar School (R. R. Dobson M.A., M.Sc. head master; Edwin Rd. Rishings, bursar to the governors)  
..... here is entrance to Cheltenham School of Arts & Crafts & the Evening School of Commerce, Science & Technology .....
- 159 Radway William
- 160 **THE CHELTENHAM ORIGINAL BREWERY COMPANY LIMITED**, brewers. Telephone Nos. 3017 & 3018. See advertisement
- 161 & 162 Fleece Family & Commercial Hotel  
..... here is Henrietta st .....
- 163 Miller's (F. W. Lee, propr.), ironmngrs
- 164 Smith Digby Sidney, wireless engineer
- 164a, Pickering W. J
- 165 Hall T. & Son, central fruit stores
- 166 Ryder R. J. Harris, tobacconist
- 167 Wright Cycle Co. cycle makers
- 167 Slocombe Mrs
- 167½ Smith Brothers, house furnshrs  
..... here is Griffith gdns .....
- 168 Tinkler & Co. basket manufrs
- 169 Steel Anthony J. shopkpr
- 169 Jackson Mrs
- 170 Holtam & Sons, fishmngrs
- 170 Holtam Mrs
- 170 & 215 Green Mrs. A. provsn. mer

HIGH STREET, CHELTENHAM—continued.  
 171 Full Moon hotel, Fredk. Jn. Abbott  
 172 & 173 Dicks & Sons Ltd. house furnishers  
 ..... here is St. George's st. ....  
 174 & 175 Foster Brothers Clothing Co. Ltd. clothiers  
 176 **ST. GEORGE'S HOTEL & RESTAURANT** (Mrs. Wynne, proprietress (family & commercial; garage)  
 177 A B C Meat Supply (Albt. Hy. Flay, propr.), purveyors  
 178 **IDMISTON HOUSE—OFFICES** W. B. Evans) (lock-ups & car park). Tel. 2074  
 178 Inland Revenue Office (E. J. Mitchell, H.M. inspector of taxes) (Idmiston ho)  
 178 Tucker J. D. collector in charge of taxes for Cheltenham North & South, Charlton Kings, Leckhampton, Prestbury, Staverton &c. (Idmiston ho)  
 178 Electrolux Ltd. vacuum cleaner mfrs  
 179 Lloyds Bank Ltd. (R. B. Seaton, mgr.) (sub branch)  
 180, 181 & 182 **HARVEY T. W. & SONS LTD.** wholesale & retail ironmongers. Telephone 2183. See advertisement  
 183 Jones Edwd. H. ham & beef shp  
 ... here is St. Paul's st. south ...  
 184 Griffiths Thos. beer retrlr  
 185 & 186 Poole Philip, fried fish shop  
 187 Hinch Geo. boot repr  
 188 Nealon Miss A. toy dir  
 ..... here is Normal ter .....  
 189 Boots The Chemists  
 190 De la Hoyde Miss Doris, fancy draper  
 191 Robinson's (Harry Cousins, propr.), leathers mers  
 192 Hinton F. W. & Sons Ltd. fruit merchants  
 193 Pritchard Arth. Jn. tobaccoconist  
 194 **WELTON CHRISTOPHER HAROLD**, grocer  
 195 Rickard Fredk. wardrobe dlr  
 196 Lusty Louis Edwd. oil merchant

197 Ride W. & Co. Ltd. corn merchants. See advertisement  
 ..... here is King st .....  
 199 Sykes Mrs. D. C. K. refrshmnt. rms  
 199 (rear of) Mudway Roland  
 200 & 201 Hamlen Alec H. cycle dlr  
 202 Mouldsdales Edward H. hair drsrs  
 202a, Dickins Charles Ltd. tobecnsts  
 203 Knowles George, boot maker  
 204 Davis Wilfred Jn. greengro  
 205 Poole Albert, fried fish shop  
 206 George inn, Ernest M. Wheatley  
 ..... here is Milsom st .....  
 207, 208 & 209 Short Thos. H. pawnbroker  
 210 Matthews Mrs. Florence, confr  
 211 Dayus Edwin, marine store dlr  
 ..... here is Hereford pl .....  
 215 & 170 Green Mrs. A. provsn. mer  
 ... here are Roebuck cottages....  
 216 Mudway Charles M. butcher  
 216a, Wood Mrs. Gladys, dairy  
 218 Raymond Josph. H. furniture dlr  
 220a, Nealon Hubert M. coal mer  
 ... here is Phoenix passage ....  
 221 Evans Mrs. Alice, lodging house  
 222 Belcher Bernard, tobecnst  
 223 Moxey Alfd. Ward, greengro  
 224 Mason Rt  
 225 Folca Chas. F. fried fish shop  
 ... here are Garden cottages....  
 226 Newman Mrs. L. grocer  
 227 Emllyn Arth. L.R.C.P. & S., L.R.F.P.S. physcn. & surgn. (surgery)  
 227 Le Feuvre Mrs  
 227 (rear of) Bullingham Mrs  
 228 Clarke Albt. E. newsagt  
 229 Tartaglia Mark, confctnr  
 ..... here are Bubbs cottages .....  
 230 Whitford Arth. Jn. saddler  
 231 Vizard Mrs. S. fruiter  
 232 Attwood Henry, boot repairer  
 ... here is Swindon passage ....  
 233 & 234 Lusty Thomas & Son, hardware stores  
 235 Sperry Sidney A. motor engr  
 235a, Hooper Edwd  
 ..... here is Granville st .....  
 Nag's Head P.H. Fredk. Wm. Geo. Andrews  
 236 Bathe Donald G. pork butcher  
 236a, Davis Fras. Nelson, shopkpr

237 Sun inn, Frederick Wakeman  
 238 Gloucester Co operative & Industrial Society Ltd. grocers  
 .... here is Swindon st .....  
 239 Hamlen Alec H. wireless dlr  
 239 Horwood Mrs. A  
 240 Gerrish Wlfr. Herbt. confctnr  
 241 Davis Charles, greengrocer  
 243 Jackson & Painter, grocers  
 ..... here is Whitehart st .....  
 244 Standing Mrs. Winifred, circulating library  
 244 Bon Marché (Mrs. N. Stagg, proprietress), draper, ladies' & children's outfitter  
 244 Davis Wilfred Jn. greengro  
 244a, Piff Geo. C. butcher  
 245 & 245a, Townsend S. G. baker, confectioner & corn merchant. Tel. 2442  
 ..... here are Townsend st. & Tewkesbury rd .....  
 South side.  
 ..... here is Gloucester rd .....  
 246 **DOBELL JOHN & CO. LTD.** (regd. offices), wine & spirit merchants. See advertisement  
 247 Loveridge Mrs. Clara, shopkpr  
 250 Browning William, beer retailer  
 251 Wixey Wm. Jn. hairdrsr  
 252 Harris Mrs. H. A. fried fish shop  
 253 Wright Geo. Edwd. fishmng  
 254 Barrow Reginald V. boot repr  
 255 Horwood Mrs. Annie, confctnr  
 257 Sillitoe H. furniture dlr  
 St. Mary's Cemetery & Chapel  
 258 Spread Eagle P.H. C. F. Tanner  
 ... here is Spread Eagle ter ...  
 259 Hooper Jesse, wardrobe dealer  
 260 Spencer Miss Dorothy, newsagt  
 261 Walton Mrs. Lois, shopkpr  
 261½ Sherman Regld. Jn. confctnr  
 262 Castle Fredk. Charles, grocer  
 263 Hill Charles John  
 264 O'Brien Archie Ethelbert, secondhand furniture dlr  
 265 Cheney Archld. Arth. dairy  
 ..... here is Park st .....  
 267 Knight Thomas, butcher  
 268 **CHELTENHAM AGRICULTURAL TRADERS LTD.** (L. G. Hall, managing director), corn, seed & forage merchants. Telephone 3624. See advert

268 Hawker Geo  
 268 Hopkins Hy. G. W  
 269 Vial Ernest, cycle agt  
 270 Bartlett Frank M. confctnr  
 271 Stanley Leonard, fruiter  
 ..... here is Burton st .....  
 272 Huntley Wm. Mac, grocer  
 273 Tayler Frank, fruiterer  
 274 Serman Albt. secondhand furniture dlr  
 274a, Shakespeare hotel, Arth. Griffiths  
 ..... here is Grove st .....  
 276 Iddles & Son, fishmngrs  
 278 Collins Mrs. U. butcher  
 279 Cook Fred, photographic supplies  
 280 Ashcroft William A. pork butohr  
 281 Roberts Mrs  
 281 Pritchard Alan G. butcher  
 281a, Meadows Harry A. hairdrsr  
 282 & 283 Burrows & Co. bakers  
 284 Pope Mrs  
 285 Nash Harry, dairyman  
 286 Jones Jn. fruiter  
 ..... here is Elmstone st .....  
 287 United Yeast Co. Ltd. yeast mers  
 287 Ellis Albert C  
 288 Pleydell Fredk. Wm. butcher  
 290 Foster Mrs. F. Amelia, draper  
 291a, Nealon Albt. fly. ladies' hairdrsr  
 ..... here is Devonshire st .....  
 292 & 293 Dimery Geo. fruiter  
 294 Colson John, butcher  
 294a, Harding Geo. secondhand furniture dlr  
 295 King's Head hotel, Jack Morris  
 296 Whiting Regld. pork butcher  
 297 Williams George Hy. hairdrsr  
 298 Royal Oak inn, Regld. Garrod Thould  
 298 Johnson F. & W. who. fruit mer. (Royal Oak yard)  
 299 Broads (Cheltenham) Ltd. draps  
 300 Davis Chas. manuif. confctnr  
 303 Grey Alfred Ernest, news agent  
 304 Adeock Paul R. boot maker  
 305 Emes Hy. Jn. coffee rms  
 306 & 148 Bloodworth Nathaniel & Co. Ltd. bakers  
 306 Gardner Mrs  
 307 Drew Leonard, statnr. & sub-post office

HIGH STREET, CHELTENHAM—continued.  
 307 Want Mrs. M. A.  
 308 Tapp Arthur J. (the noted pie shop); & confectioner  
 309 Ellis Arthur Henry, grocer  
 310 Taylor Jack, butcher  
 .... here is passage to New st ....  
 311 Williams E. Ivan, house furnshr  
 313 & 314 Higgins Harry Ltd. pawn-brokers  
 315 Dickins Chas. Ltd. tobconsts  
 .... here are New st., Ambrose st. & St. George's sq ....  
 Dicks & Sons Ltd. furniture showrooms  
 317 Paynter Archibald V. C. confr  
 318 Martin Brothers, wine & spirit mers  
 318 Martin Guy B  
 319 Hillier's Bacon Curing Co. Ltd. bacon curers  
 319 Sutton Edwd. Fras  
 320 & 321 Cash Clothing Co. (The)  
 .... here is St. George's aven ....  
 322 The Home & Colonial Stores Ltd. tea dealers  
 322a, Green Mrs. A. ladies' hairdrrsr  
 322a, George L. hairdrrsr  
 322a, Franklin Thos  
 322 Long C. M. & Sons, fruirts  
 323 Northman's (H. T. Jakeway, propr.), butchers  
 324 Pearks Dairies Ltd. grocers  
 Dicks & Sons Ltd. (warehouse)  
 325 Greig David Ltd. provsn. mers  
 326 Shepherd Max, grocer  
 327 Wright Fredk. Ltd. tobacconists  
 328 Melias Ltd. grocers  
 .... here is St. George's pl. ....  
 329 Richards C. W. & Co. drapers  
 329 Potter Miss E. ladies' hairdrrsr  
 330a, Payton Arthur T. watchmaker  
 330 **DAVIS WILLIAM ALBERT**, butcher  
 331 Townsend R. R. Ltd. cooked meat dlrs  
 332 Skinner Hector L. boot wareho  
 333 Mason George J. Ltd. provision merchauts  
 333 Dodwell F. C. & Sons, who. newsagts  
 333 St. George's Hall, Plymouth Brethren

335 Ambulance Station (St. John Ambulance Brigade & British Red Cross Society) (S. T. Davis, hon. sec.; Fredk. Field, resident driver)  
 336 **TURLEYS'** (Miss F. L. Wigley, proprietress), confectioners, & wedding cake decorations  
 337 Lengden & Son, chemists  
 337 Price Jn  
 338 Bassett A. fruitr  
 339 Box Harry O. jeweller  
 339a, Hayter Thomas, photographer  
 340 International Tea Co.'s Stores Ltd. tea dealers  
 340 Young Geo. Arth  
 340 Lew Geo  
 341 Pugh Herbert W. F. butcher  
 342 & 343 Green Arth. C. wine mer  
 344 Pryce G. & A. costumiers  
 344 Holland Wm. Hy  
 344 Foreshev Mrs  
 344 Jones Hy  
 344a, Wallpaper Stores Ltd. (The), wallpaper mers  
 345 Oliver Geo. (Footwear) Ltd. boot makers  
 345 Durk Saml. Jas  
 here is passage to Church of St. Mary  
 346 Waghorne Bros. butchers  
 347 Fisher Oliver, greengrocer  
 348 Holliday & Page Ltd. butchers  
 348 Wakefield J. James  
 349 Waite & Son (Jewellers) Ltd. jewellers  
 349 Beard Albert John  
 .. here is passage to Church of St. Mary & Well walk ..  
 350 & 351 Cole & Co. outfitters  
 351 Richards J  
 351a & 352 Woolworth F. W. & Co. Ltd. stores  
 .... here is Church st ....  
 353 Hepworth J. & Son Ltd. cloths  
 353 **Hepworth chambers**:  
 London & Manchester Assurance Co. Ltd. (S. L. Jane, mngr)  
 Army Recruiting Office (Cheltenham Area) (Regt.-Qmr.-Sergt. Fredk. Chas. Martin, recruiting officer)

# FLOWER & SONS,

LIMITED,

## Brewers,

Wine and Spirit Merchants,

### STRATFORD-ON-AVON.

Cheltenham Branch:

**Town Order Office: No. 377 High St.**  
 Stores: **SELKIRK STREET.**

**Ales and Stout in Cask and Bottle**  
 " " " " " " " " " " " "

Prices on application.

Telephone No. 2228

354 Dickins Charles Ltd. tobconsts  
 357 Hill & Shaw, chemists  
 357 Shaw Rupert Spencer  
 .... here is Clarence st ....  
 361 Citizen (Gloucester) (Gloucestershire Newspapers Ltd. printers & publishers) (printed daily) (branch office)  
 361 Dodwell F. C. & Sons, newsagts  
 here is the Colonnade & Promenade  
 365 Barratt W. & Co. Ltd. boot & shoe mkr  
 366 & 367 George's Ltd. caterers  
 368 Lennards Ltd. boot mfrs  
 here is passage to County Court rd  
 369 Thomas R. (Cheltenham) Ltd. opticians  
 369a, John's Tea Importers Ltd  
 370 Salmon & Gluckstein Ltd. tobacconists  
 371 Collins Bros. pork butchers  
 372 Mac Fisheries Ltd. fishmngrs  
 373, 374 & 375 Savoy Billiards Saloon (Park Billiard Co. Ltd)  
 373, 374 & 375 Burton Montague Ltd. tailors

376 Sears J. & Co. (Trueform Boot Co.) Ltd. boot manufacturers  
 376 Carter Regnld  
 377 **FLOWER & SONS LTD.** brewers (town order office) (W. E. Court, manager). Tel. 2228. See advertisement  
 .... here is Regent st ....  
 379 Hanlon Richard C. dentist  
 379 Maynards Ltd. confectioners  
 380 Thornton & Co. water proofers  
 381 **VANDERPLANK, FASHIONS & FURS.** Tel. No. 2433  
 382 Singer Sewing Machine Co. Ltd  
 383 Williams John & Co. (Cheltenham) Ltd. coal merchants. See advertisement  
 384a, Price David  
 384 Boynton (Baines & Co. proprs.), costumiers  
 385 & 386 Whites Timothy & Taylors Ltd. chemists  
 386a, Lipton Ltd. provision mers  
 386b, The Home & Colonial Stores Ltd. tea dealers  
 Plough hotel

HIGH STREET, CHELTENHAM—continued.

**Plough yard.**

Regent Motors (G. Readings Ltd)  
Jones Wm. (Plough Yard cott)

386c, Chain Libraries Ltd  
386d, Barrett Mrs. Mabel, fruiter  
**387 GOODSONS LTD.** costumiers  
& milliners  
388a, Sketchley Dye Works, dry  
cleaners  
388b, Beard H. R. costumier  
388 Imperial Commercial hotel  
(Mrs. L. A. Rousell, proprs)  
389 Miller Harold, chemist  
393 Lloyds Bank Ltd.

R. B. Seaton, manager  
..... here is Rodney rd .....

**The Strand.**

395 Cadena Cafes Ltd. caterers  
396 **GILLHAM'S**, stationers, printers,  
account book makers,  
fancy goods dealers (picture  
frame makers & artists' material  
dealers); also fountain  
pen repair shop. Tel. 2932.  
See advertisement  
397 Freeman, Hardy & Willis Ltd.  
boot manufacturers  
398a, Regent Press (The), publshrs  
398a (flat 2) Threlfall Jn. H  
398a (flat 3) Jones Hugh Pulman  
398 & 399 National Provincial Bank  
Ltd. (James Edward McKeon,  
manager)  
..... here is Cambray pl .....  
400 London Supply Co. Ltd. grocers  
400a, Martins (Dyers & Cleaners)  
Ltd  
400a, Ellis Mrs. G  
401 & 401a, Andrews Jn. H. confetr  
402 Nash P. M. & Sons, butchers  
403 Bathe D. G. pork butcher  
404, 405 & 406 Gough & Edwards,  
drapers  
406a, Lloyds Radio Ltd. wireless  
dlrs  
407 Melias Ltd. grocers  
407a, Simms Mrs  
408 Melville Wltr. J. boot mkr  
409 **JAMES MRS. OWEN**, ladies'  
underclothing warehouse, baby  
linen, & children's outfitter  
410 Bliss George & Sons, fruiterers  
410a, Brown Mrs. Eva, draper

411 Bloodworth Nathaniel & Co.  
Ltd. bakers

411a, Ryder & Mason, hairdrrsrs  
411a, Willows Ltd. fishmngs  
412 Dewhurst J. H. Ltd. butchers  
414 Gloucestershire Surgical App-  
liance Co. (The) (M. A. Ursell),  
makers of orthopædic app-  
liances &c. Tel. No. 2712  
415 **GOODMAN & CO.** (The Bacon  
Shop), provision merchants.  
Tel. 2980  
415 Roberts Wm. Jn  
416 Foyle Thos. house furnisher  
..... here is Bath road .....

418 Lloyd & Gregorys, chemists  
418 Crowther Edgar  
419 & 420 Bartholomew A. S. Ltd.  
wines  
421 Hurdman Miss I. confetr  
422 Barton C. C. & Co. milliners  
423 Stallard Edgar H. photographer  
424 Bryan Alfd. antique dlr  
425a, Williams Ernest H. booksllr  
425a, Howarth Misses  
425 Chandler Hy. H. tailor  
426 & 427 Taylor Madame Beatrice,  
milliner  
426 Corbett Francis William  
428 Gaskins Henry Jas. furn. dlr  
429 George Miss Ethel, ladies' hair-  
dresser  
430, 431, 420 & 419 Bartholomew  
A. S. Ltd. grocers  
430 Latcham Wm. A  
432 Yates & Sons (Seeds) Ltd.,  
seedsmen & bulb merchants.  
Telephone 2323  
.... here is Barratt's Mill la ....  
Sandford Park

**Southampton place.**

1 Constable Mrs  
434 Lowe Edward C. secondhand  
booksllr  
438 Weaver J. W  
438 Payne Miss Elsie M., M.A., Mus.  
Bac  
439 Parsonage Miss  
Jarvis Mrs. Violet K. boarding  
ho. (Southampton ho)  
Banner Mrs. E. (Southampton  
villa)  
Gray Alfd. Chas. (Frodsham ho)

Frodsham Guest House (Mrs.  
A. C. Gray, proprietress)  
(Frodsham ho)  
444 Jackson Thos

**Belle Vue place.**

2 Mann Ruben  
4 Gaskins Harry  
Green T. H. & Son, house agents  
(Belle Vue chambers)  
Grove Garages (Cheltenham) Ltd.  
(The)  
..... here is College road .....

Tom Arthur M.R.C.S.Eng., L.R.C.P.  
Lond. physician (Belle Vue house).  
Telephone No. 2800

**Montague lawn.**

1 Plumtree Mrs. C  
2 Morris Mrs. M. E  
3 Jeens Chas. E  
Bryant Arthur W. (Langtonleigh)  
..... here is Priory pl .....

**UNITED CHEMISTS' ASSOCIA-  
TION LTD.** manufacturing  
chemists (works) (Telephone 3021,  
2 lines); also at London, Keith  
grove, Uxbridge road W 12.  
Phone Nos. Shepherd's Bush 3437  
& 3438

**Ashling villas.**

5 Jenkins Misses  
4 Knight Frank  
3 Cox Jn. Archer  
2 Hodd Wm. Fras  
1 Fortey Wm. J  
1 Pickard Maurice

**Oxford villas.**

1 Jefferis Edwd  
2 Hall Robert  
2 Ellett Miss E. A. nurse  
3 Packer Jn. Godward  
..... here is Corpus st .....

Jeffrey Thos. (Keynsham villa)  
Lloyd Geo. Wm. O.B.E., I.S.O.,  
I.L.B. (Sirs ho)  
Varley Geo. B.A., M.R.C.S. surgn.  
(Horton ho)  
.... here is Keynshambury rd ....  
Crawshay Mrs. Tudor (Keynsham-  
bury ho)

George Capt. Ernest Bruce, M.C.  
(Elm villa)  
Harrison John Wm. (Keynsham lo)  
..... here is Keynsham rd .....

**Keynsham parade.**

1 Refuge Assurance Company Ltd.  
(Wm. Albert Goddard, supt.)  
(Lechlade lodge)  
2 Saxby Austin Clare  
3 Humphris Miss  
5 Willmott Miss  
6 Mustoe Mrs. A. G  
7 Allen Mrs  
Wodehouse Ernest A. (Ravenscote)  
Fletcher Misses (Argyle lawn)  
Cardew Arth. Barrett M.C., M.B.,  
B.S., F.R.C.S. surgn. & medical  
officer of health to Charlton Kings  
Urban District Council (Keyn-  
sham lawn)  
. here are Old Bath & London rds .

**HIGH STREET**, Prestbury, from  
Deep st. to Norton la. MAP A 7.

South side.  
Hackford Alfd. (Rose cott)  
Hadingham Stephen Wallace, J.P.  
(Westwold ho)  
Manning Geo. Hy. (Fairford cott)  
Sumption Felix C. grocer, & post office  
Smith Mrs. (Bakery cott)  
Robinson Jsph. Chas. baker  
Llewellyn Misses (The Old Mansion)  
Anne Goodrich's Almshouses  
Green Miss A. (Salford ho)  
Fenn Mrs. E. B. (Brierley)  
Collett Herbt. Rd. (Barnscot)  
Preece Edwd. Jas. grocer  
Humphreys Rd. (Delholme cott)  
Heberden Misses (Delholme)  
Newman Miss E  
Stevens Mrs. (Bank cott)

**Bank cottages.**

1 Read Miss  
2 Williams Ronald Vincent  
3 Telling Wm. Hy  
4 Martin Alfd. Wm

**Robinson's cottages.**

1 Breeden Geo  
2 Purvey Geo  
3 Cook Wm

**GILLHAM'S** FOR GOOD QUALITY PRINTING  
396 THE STRAND, CHELTENHAM

**MEMORIALS** HALES ROAD & **EMMS** PHONE  
CEMETERY RD. 2391



**HIGH STREET, PRESTBURY**—continued.  
 Stevens Frank W  
 Bayliss Hy. Geo  
 Minchin Edwd  
 Urling-Smith Fredk. M. (Lynworth)  
 Hall Edwd. market gardener (Lynworth gdns)  
 Ekins Mrs. (Prestbury green)  
 .....here is Noverton lane.....

North side.

Pockett Geo. Fredk. (Priory cott)  
 Careless Rev. Wm. Hy. (The Priory)  
 Clier Wm. Jn. (Greystone)  
 Falcon Misses B. M. & M. M. (Craven ho)  
 Cumming Miss (Yewtrees)  
 King's Arms P.H. Montague Payne  
 St. Mary's Church Hall  
 Thackwell Mrs. K. M. (Southbank)  
 Yeo Geo. C. (Cleeve corner)  
 ..... here is Mill st .....  
 Stevens Mrs. L. (Idsall ho)

**Morningside.**

(flat 1) Rotheram Maj. A. M  
 (flat 2) Forbes Hon. Montagu Ormond  
 (flat 3) Buchanan Albt. Ernest  
 Mitten Wm. Paish (Morningside lodge)  
 ..... here is Southam rd .....  
 Ripley Hy. Edwd (Prestbury ct)

**HIGHBURY LANE**, from 77  
 Albion street. MAP C 6.

(No thoroughfare.)

Lane William Flemming (Highbury)  
 Reeves Thos. (Melbourne ho)

**HILL COTTAGES.**

See Cudnall st. Charlton Kings.

**HILL PLACE.**

See London road, Charlton Kings.

**HILL VIEW.**

See Church piece & London road,  
 Charlton Kings.

**HILL VIEW COTTAGES.**

See Rowanfield road.

**HILL VIEW VILLAS.**

See Hambrook st.; Lyefield rd. west,  
 Charlton Kings & Hewlett road.

**HILLS VIEW.**

See Horsefair street.

**HILLVIEW.**

See Charlton lane & Church road.

**HILLVIEW TERRACE.**

See Asquith road.

**HILLWORTH.**

See Hall road.

**HINCKLEY COTTAGES.**

See New street.

**HINTON VILLAS.**

See St. George's road.

**HOLLY VILLAS.**

See Granley road.

**HOLMLEA COTTAGES.**

See East End road, Charlton Kings.

**HOPE COTTAGES.**

See Prestbury road.

**HOPE ST.** from 75 Tewkesbury rd.  
 to 258 Swindon road. MAP C 4.

East side.

1 Sabbatella Jsp  
 3 Hooper Mrs  
 7 Matthews Rt  
 9 Swift Thos. Jn  
 11 Hampton Leslie Rt.  
 13 Williams Wltr. Edwd  
 15 Cooper Mrs  
 17 Phelps Caleb  
 19 Green Leonard  
 21 Roberts Arth  
 23 Sallis Albt. Leslie  
 25 Cottrell Edwd. Chas  
 27 Dadge Raglan  
 29 Jelis Wm  
 31 Bendle Wm. Frank  
 33 Jenkins Wm  
 35 Danson Mrs. K  
 37 Marsh Rt. Hy

39 Greathead Jn. Hy  
 41 Page Mrs  
 43 Carter Albt. Edwd  
 West side.

2 Piff Wm  
 4 Peters Thos. Wm  
 6 Ward Edwd. Fredk  
 8 Smith Mrs. A  
 74 Williams Mrs. R  
 73 Hayling Jn  
 72 Lloyd Mrs  
 71 Day Mrs  
 70 Smith Shadrach  
 69 Jenkins Jack Llewellyn  
 68 Compton Chas. Josiah  
 67 Smith Frank Edwd  
 66 Priest Elijah  
 18 Tartaglia Mrs. Maria  
 20 Webb Jn  
 22 Richards Mrs  
 24 Piff Herbt. Geo  
 26 Davis Adam  
 28 Cornwall Fredk. Jn  
 30 Berry Archbld  
 32 Higgs Mrs

**HOPEHOLM.**

See Wellington st.

**HOPEWELL COTTAGES.**

See Waterloo street.

**HORSEFAIR STREET**, Charlton  
 Kings, from Lyefield road west to  
 Little Herberts road. MAP D 8.

South-west side.

Marshall A. E. & Sons, builders (Pier  
 Bank). See advertisement  
 Marshall Arth. Edwd. (Pier Bank)  
 Jefferies Jn. (Dunromin)

**Mansfield place.**

6 Walter David Jas  
 5 Smith Albt. Wm  
 4 Shinner Mrs. F  
 3 Cornell Wilson Herbt  
 2 Higgins Miss R  
 1 Vicary Wm

Hudman Rt. Jas. (Holmesdene cott)  
 Williams Mrs. (Montrose cott)  
 Fowell Chas. Wellesley (Rose Bank)

**Church place.**

1 French Jn. Jas  
 2 Drake David Melton

Herbert Miss K. (Alpha cott)  
 Wilson Mrs. (Stonycombe)  
 Horwood Mrs. (The Limes)  
 Mason Alfd. Jn. (Laurel villa)  
 Grove Miss H. M. district nurse  
 (Laurel villa)

..... here is Gladstone rd .....

Royal hotel, Jn. Waghorne  
 Sims Thos. F. baker

**Brixton place.**

1 Lewis Geo  
 2 Critchley Edwd  
 3 Spreag Geo

**Garden cottages.**

1 Selley Chas  
 2 Lacey Frank Arth

Mason Wm. coal mer. (Longleat)

**Ashley place.**

5 Palmer Wm. Geo. Thos  
 4 Hooper Harold  
 3 Bowen Arth. Frank  
 2 Bracher Alfd  
 1 Fennell Jas

..... here is Hamlets yard .....

Slack Mrs. F. fried fish dlr

**Grange place.**

2 Drake Walt. Fredk  
 1 Halling Harold Ernest

Parslow Wm. H. shopkpr. (Somerset  
 ho)

Summers Wm. E. (Thatch cott)  
 Charlton Kings Urban District  
 Council Depot (Rd. E. Smith,  
 foreman)

**Hills view.**

1 Mitchell Mrs  
 2 Hares Edwd  
 3 Hawkins Mrs  
 4 Lewis Oliver

Bendall Wm. Leslie (View cott)

**Daisy bank.**

1 Brookes Jesse  
 2 Hatherall Jn. Wm  
 3 Williams Frank

Tuffley Mrs. (Shaftesbury cott)

HORSEFAIR STREET—continued.

**Emily place.**

- 4 Yarnon Mrs. J  
5 Butcher Jn  
6 Peacey Wm  
..... here is Croft rd .....

North-east side.

**The Pound cottages.**

- 1 Franklin Wm  
2 Collins Arth

Swayne Fredk. (Rosedale)  
Mossop Miss (Church cott)  
.here are Copt Elm rd. & Church st.  
St. Mary's Parish Church  
..... here is New st .....

**Providence place.**

- 1 James Albt  
2 Creed Miss  
3 Bloxsome Frank  
4 Clevely Jas. F  
5 Rea Valentine Geo  
..... here is Church Piece .....

**Grange terrace.**

- 1 Green Albt  
2 Wilce Edwd. Arth  
3 Simmonds Geo  
4 Claridge Wm  
5 Halling Fredk  
6 Pearce Lambert  
..... here is Grange walk .....

**The Grange.**

- 1 Lane Wm  
2 Nunney Alfd. Wm  
3 Naylor Harold  
4 James Wm. Jn  
5 Powell Wltr. Jn  
6 Perry Mortimer  
7 Cross Geo. Edwd  
8 Denley Chas  
9 Richens Jas. Christphr  
10 Loveridge Mrs. S. E  
11 Peacey Harold  
12 Humphris Miss M  
13 Summers Chas. Wm. E  
14 Wills Sidney Chas

Williams Mark & Co. Ltd.  
sand pit. See advertisement  
Charlton Kings Cemetery

**HOUGHTONS' COTTAGES.**

See Noverton lane.

**HUDSON STREET**, from 13  
Hanover parade to 47 Folly lane,  
MAP B 5.

South side.

- 1 Ralph Percy Jas  
3 Godsell Mrs  
5 Williams Oliver  
7 Tye Fredk. Wm  
9 Daniels Sidney  
11 Dix Geo  
13 Whiting Jn. M  
15 Morris Chas. Wm  
17 Pockett Jsph. Chas  
19 Green Wm. Arth  
21 Hall Jn. Ernest  
23 Scarborough Saml  
25 Griffiths Chas. Edwd  
27 Wheeler Wm  
29 Taylor Arth. E  
31 Quinn Fras. Albt  
33 Jenkins Wm. Fredk  
35 Dix Alec Rt  
37 Ballinger Albt. Geo  
39 Collins Victor  
41 Bond Alfd  
43 Peyton Geo. Hy  
45 Swift Chas  
47 Webb Howard  
49 Vacara Fras

North side.

- 2 Newman Chas  
4 Harding Reguld. Arth  
6 Knight Mervyn  
8 Williams Harold  
10 Emerson Jas. Edwd  
12 Moulder Wm  
14 Lewis Wm. Fredk  
16 Pockett Fras  
18 Hawker Albt. Edwd  
20 Wilks Geo. Ernest  
22 Langston Arth  
24 Bryant Jas. Edwd  
26 Pearson Wm. Hy  
28 Higgins Geo  
30 Dix Alfd  
32 Ashton Fredk  
34 Champion Wm. Leonard  
36 Jones Frank  
38 Peters Fredk  
40 Davies Geo  
42 Faulkner Frank Edwin  
44 Welch Chas  
46 George Sidney  
48 Williams Albt. Edwd  
50 Piff Leonard

- 52 Schneider Jack  
54 Greenwood Jas. Edwd  
56 Benbow Mrs  
58 Drew Mrs  
60 Purveur Geo. Albt  
62 Smith Thos. Edmdnd  
64 Gibbs Cyril  
66 Brookes Mrs. B  
68 Goodhall Frank  
70 Tawney Mrs  
72 Thompson Albt  
74 Knight Jsph. Wm  
76 Betteridge Chas

**HUGHES PASSAGE**, from 13  
Exmouth street. MAP E 6.

(No thoroughfare.)

- 1 Green Sydney  
2 Collier John  
3 Gobey Edwin Jas  
4 Elliott James  
5 Pearce Frederick

**HUNGERFORD COTTAGES.**

See Larput place.

**HUNGERFORD LANE**, from 75  
St. Paul's road. MAP C 5.

Bishop Wm. (Spring cott)  
Clevely Miss (Summer cot)

**HUNGERFORD STREET**, from  
67 St. Paul's road to Larput place.  
MAP B 5, C 5.

West side.

- 1 Stallard Wm. Albt  
2 Whitcombe Mrs  
3 Parslow Arth. Percy, cycle repr  
4 Stevens Alfd. Chas  
5 Bloodworth Nathaniel & Co.  
Ltd. bakers  
5 Jones Dennis Cyril  
6 Whiting Fredk. Chas. chimney  
cleaner  
7 Say Thos  
8 Dyer Wm. Thos  
9 Maslin Alfd. Jsph  
10 Hill Herbt. Hy  
11 Foreman William  
12 Comley Mrs  
13 James George  
14 Excell Hy  
15 Privett Jn. Fras

- 16 Tovey Fredk  
17 Scarrott William  
18 Cripps Fredk  
19 Kear Fredk  
20 Vickery Fredk  
21 Arkell Edwin  
22 Butler A. E. decorator. See  
advertisement  
23 Stevens Frank  
24 Gaynor Christopher  
25 Stephens Albert Henry

East side.

- 31b, Organ Mrs. Florence  
31a, Arkell Arth. Geo  
35 Phillips Jn. deestr  
36 Frost Harry  
37 Purveur John William  
38 Scrivens Percy Geo  
39 Fletcher John  
40 Bishop Fredk. Jn  
41 Pollard Harry  
42 Leighton Albt. Edwd. shopkpr  
Parker Chas. (Hungerford cott)  
29 Healey William  
30 Cummins Fras  
31 Gwillim Mrs  
32 Grantham Chas

**HYDE ROAD**, Prestbury, from  
Evesham road.

(Letters direct through Cheltenham.)  
Davis Miss (The Hyde)  
Stone Wm. (Hyde cott)  
Redman Thos. farmer (Hyde farm)

**HYLTON PLACE.**

See New street.

**IMPERIAL BUILDINGS.**

See St. George's road.

**IMPERIAL CIRCUS**, adjoining  
Promenade & Clarence street.  
MAP C 5.

**IMPERIAL LANE**, from 106 Prom-  
enade to 75 Rodney road. MAP D 5.  
Beetham M. & Son, toilet prepara-  
tion manufacturers  
Gloucestershire Dairy Co. Ltd.  
(milk depot). See advert

**IMPERIAL SQUARE**, from Promenade. MAP D 5.

Town Hall & Central Spa (G. A. M. Wilkinson, entertainments & advtsng. manager & Arth. Cole, musical director)

Corporation Central Spa (Town hall)  
The Cheltenham Visitors' Information Bureau (Mrs. E. H. Bisset, manageress)

North side.

Magnall Mrs. Ellen M., D.C., Ph.C., D.N. chiropractor (Belgrave ho)

- 1 Westborough A. Stuart
- 1 Macnamara Mrs
- 2 McIlquham & Co. solicitors & commissioners for oaths. Tel. No. 3836
- 2 McIlquham Clinton Gilbt. solctr. & commissioner for oaths & clerk to Cheltenham Rural & Charlton King's Old Age Pension Sub-Committee

- 2 McIlquham J.P. solctr. & commissioner for oaths
- 3 Hands Fras. Wm. L.D.S. Eng. dental surgn
- 3 Rowan Miss M. L., C.S.M.M.G. Swedish medical gymnast. Priv. Tel. No. 7293
- 3 Claridge Harry
- 4 Twyne Mrs
- 4 Smith Mrs. G. Barton
- 4 Iles Alfd. Albt
- 5 Cook Miss
- 5 Willey Mrs
- 5 Watkins A. Jsph

- 6 Jackson Thomas F.R.F.P.S.Glas., L.R.C.P., L.R.C.S., L.D.S. dental surgeon. Telephone No. 2841
- 6 Williamson Cecil Bamford L.D.S. Eng. dental surgeon. Telephone 2841
- 7 Howell John C.B.E., M.B., B.S., F.R.C.S. Eng. surgeon. Tel. 3739
- 7 Howell John, jun. M.A., M.B., B.Ch., M.R.C.S., L.R.C.P. physician & surgeon. Tel. 3739
- 8 Mucklow Stuart Leslie M.B., Ch.B., D.M.R.E. radiologist. Telephone No. Cheltenham 2766
- 8 Morgan Wm

- 9 Wood Mrs. M. E
- 9 Swann Miss D. G
- 9 Thesiger Mrs. G
- 10 Robinson James Salmond M.B., B.A., B.Ch. (Univ. Dub.), F.R.C.S. Edin. surgeon
- 10 Harvey Rt. M.B., F.R.C.S. Edin. physcn. & surgn
- 10 Wake Mrs
- 11 Martin Arthur James M.D., M.R.C.S., L.R.C.P. physician. Tel. No. 3242
- 12 Anderson Wm. Ellery Elbert L.R.I.B.A. chartrd. archtct
- 13 Barnard Leonard W. & Partners (L. W. Barnard F.R.I.B.A. Eric Cole F.R.I.B.A. & G. H. Ryland L.R.I.B.A.), architects. Tel. No. 3690
- 13 Howell David

.. here are Rodney rd., Oriel rd. & Trafalgar st ..

East side.

- 14 Cheltenham Rural District Council Offices (W. A. G. Acocks, clerk; H. T. N. Mason F.B.A.A. financial officer)
- 14 Rosser Ernest H., A.R.S.I. sanitary inspector & building surveyor to Cheltenham Rural District Council
- 14 Cheltenham Rural District Council Rates Office (A. J. Smart, chief rating officer)
- 15 Butler Mrs
- 15 Stutchfield Miss Elizabeth
- 15 Ellis Stepney
- 15 Gibbs Miss
- 16 MacLean Mrs. Emily
- 16 Cheesman Mrs. A. A
- 17 Ward Mrs. P. H
- 17 Hale Chas
- 18 Love Sidney Hy. F.I.A.S., F.I.S.E., archtct
- 19 Cooke Mrs. L. L
- 19 Phillips Mrs. Gastroll
- 21 Drake Miss B. A
- 22 Churchill Rev. Jsph. Wm. B.A
- 23 Faithfull Rev. Wyndham Jas. Hamilton B.A
- 23 Bizsley Geo. Collin
- 24 Clifton Ray, teacher of dancing
- 24 Clifton Fras. Jas
- 24 Wilkins Miss
- 24 Brown Jn. Hy

**JERSEY GARDENS.**  
See Hewlett road.

**JERSEY PLACE.**  
See Hewlett road.

**JERSEY STREET**, from 29 Sherborne st. to 28 Union st. MAP C 6.  
North side.

- 2 Powell Wm
- 8 Hazard Wm
- 10 Smith Mrs
- ..... here is Columbia st .....
- ..... Carpenter Mrs. (Trinity ho)
- 26 Taylor Ernest
- 28 Mann Mrs
- 30 Yates Thomas
- 32 Davis Charlie
- 36 Buttell Ernest

South side.

- Holy Trinity School
- 25 Mitchell Geo. Ernest
- 27 Collier William
- 29 Swinford William
- 31 Cummings Wltr
- 31a, Davis Geo
- 35 Hughes Stanley Victor
- 39 Emerson Robert James
- 41 Bennett Albt. E
- 43 Kent Wm
- 45 Dyer Arth. Hy. shopkpr

**JUBILEE CHALLES.**  
See Cirencester road.

**JUBILEE VILLAS.**  
See Deep street.

**KENILWORTH VILLAS.**  
See St. Anne's road.

**KENSINGTON AVENUE**, from Queen's road. MAP E E 4.  
(No thoroughfare.)

- South side.
- Smith Thos. Wm. (Ambleside)
- Vincent Cyril Eric Jas. (Glenhorpe)
- Hill Arthur Benjamin (Glencassley)
- Robinson Linder Priest (Wynville)
- Palser Wm. Edwd. (Bramhall)
- Gower Mrs. (Glenbrook)
- Jewell Misses G. & A. (Kingswood)
- Beveridge William (Beenham)
- Dunn Misses (Bangalore)

- 25 Crinks Peter Bracey
- 25 McElgunn Miss
- 25 King Miss
- 26 Tregaskis G. R
- 27 Martin Mrs. Kathln. aparts
- 28 Newth Mrs. Mina
- 29 Baker Mrs. B. A. M. dressma
- 30 Mann Mrs. B
- 31 Moore Misses
- 31 Whiting Percy C
- 31 Hall Wm. Albt
- 32 Gibbons Mrs. board residence
- 33 Morris Misses
- 33 Crew Mrs
- 33 Dewhirst Jn. Firth
- 34 Trousdale Miss A
- 34 Gordon Miss Isabel Robertson M.B., B.Ch., D.P.H. medical inspector of schools for the County of Gloucester
- 34 Rashleigh-Guy Miss G

**INNER CIRCLE.**  
See Park (The).

**IVY PLACE.**  
See Overbury street, Charlton Kings.

**JERSEY AVENUE**, from Hewlett road. MAP C 6.

- 1 Rowley Rev. Walt. P
- 2 Matthews Miss B. J
- Trinder Regnld. (Longmoor)
- Acocks Wm. Albt. G. (Roundway)
- Roberts Levison (Upwey)
- Broad Aubrey (Phylbrey)
- Josey Wltr. (Beorgford)
- Hollingsworth Misses (Breachin)
- May Wm. (Burwood)
- Edwards Horace W. (Chanloch)
- Whiting Fredk. Wm. (Velsheda)
- Sheere Herbt. W. (Triggworth)
- Johnson Misses (Melchet)
- Foice Eric Jn. (Kilvington)
- Cashmore Chas. V. (St. Heliers)
- Dance Ronald L. (Rostherne)
- Smart Edwd. (Selgar)
- Stevens Alec G. (Corndeau)
- Bird Wm. E. C. (Blencathra)
- Yeend Ernest H. (Bramber)
- Yeend Hy. Thos. (Rickerscote)
- Dicks Ernest (Caymanas)

**JERSEY COTTAGES.**  
See Sherborne street.

## KENSINGTON AVENUE—continued.

Smith Hy. (Campania)  
Cox Alfd. Thos. (Lucania)  
Dallimore Miss (Wrendlebury)  
Makin Mrs. A. L. (Glynestre)  
Fox Mrs. E. (Arizona)  
Kay S. Lloyd (Umbria)  
Gardner Fredk. E. C. (Marianberg)  
Moy Mrs. (Thorndene)

KEW PLACE, from 140 Bath road  
1 to Clare place.

1 Roberts Leonard  
2 Mahon Hy. Arth. Jas  
3 Roberts Jack  
4 Stephens Jn  
5 Virgin Mrs  
6 Dodwell Alfd. Jas. Wm  
7 Robinson Mrs  
8 Hawker Wm. Thos  
9 Brooks Miss  
9a, Chaplin Miss  
9b, Cross Edwd  
10 Wood Arth  
11 Roberts Edward  
12 Bowles William Thomas  
13 Burgess Harry  
13 Sunbeam Window Cleaners (H.  
Burgess, propr)  
14 Todd Rupert Chas  
15 Humphries Dennis  
16 Nicholls Mrs. F  
17 Cox Ernest  
Winter Witr. Jas. (Karenza lodge)

## KEYNSHAM BANK.

See High street.

## KEYNSHAM PARADE.

See High street.

KEYNSHAM ROAD, from Keyn-  
sham parade, High street to Sand-  
ford road. MAP D 6.

East side.

Finch Frank (Garthforth)  
Ricketts Wm. (Condette)  
Sansom Mrs. E. J. (Capelle)  
Ecroyd Fredk. Wm. (Oakcliffe)  
Skinner Hector L. (Capesthorpe)  
..... here is Argyll road .....  
Frostad Stephen B. (Cattistock)  
Thom Mrs. (Kennerleigh)  
Banks J. Regnld. (Aberfoyle)  
Miller Mrs. M. P. (Ambury)

Douglas Mrs. (Islay)  
Foot Wm. Jas. (Kennedy lodge)  
Pearse Mrs. (Trevescan)  
Dodwell Miss (Strathcona)  
Soul & Long, nurserymen (Keynsham  
cott)  
Long Fredk. Wm. (Keynsham cott)  
.... here is College Baths rd ....  
Tow Wilfred (Broxtden ho)

## Sandford terrace.

15 Penny John James B.A  
14 Lewis Raymond  
13 Peugh Albt. Victor  
12 Turner Miss Eleanor A  
11 Ponting Jn. Ellis  
10 Bastin Misses  
9 Dryell Mrs  
8 Williams Mrs  
7 Talbot Mrs  
6 Mayall Miss  
5 Pyke Misses  
4 Gregg Miss F. R  
3 Williams William Victor  
2 Winter Harold Rt  
1 Hemmings Rt  
..... here is Sandford rd .....

West side.

Brookes Miss (Bekynton)  
Kitchen Mrs. (Oakdean)  
Pearce Jas. Gavin (Revelstoke)  
Lucy Mrs. (Dalesford)  
Giles Harry Percvl. (Comberton)  
Eardley Miss (Brookfields)  
Morgan Fredk. R. N. (Pengwern)  
Matthews William James Paviour  
(Glendouran cottage)  
Corporation Pumping Station (Hy.  
Geo. Bosworth, waterworks fore-  
man)  
Sandford Park Swimming Pool  
(Lieut. Roy Berryman Edwards  
R.N. (ret.), supt)  
..... here is Sandford rd .....

## KEYNSHAM STREET, from 6

High street. MAP C 7.

(No thoroughfare.)

West side.

1 Dex Hy  
2 Holder Regnld. Jas  
3 Wilson Miss B  
4 Waye George  
5 Harris Nelson  
6 Wilcox Jack  
7 Walton Alfred H

8 Lawrence Harold Wm. Jas  
9 Freeman William Henry  
10 Townsend Wilfred A  
11 Mason Fredk  
12 Elliott Mrs. M  
15 Haile Eli Wm  
16 Brooks Harry  
17 Woodward Harold Fredk  
18 White Miss  
19 Leach Jn. Geo  
20 Appleyard Arth. Rt  
Meats & Co. engrns

East side.

30 Upton Harold Wm  
31 Austin William Henry  
32 Beesley Jas. Rd  
33 Healing Fredk. B  
34 Mills Miss  
35 Cheverall William Henry  
36 Minett Albt. Edwd  
37 Tibbles Percival H  
38 Barter Mrs  
39 Barrow Wm  
40 Snow Harold J  
41 Bennett Harold Jas  
42 Mills Charles John  
43 Coltman Leslie Ernest  
44 Savery Sidney C  
45 Abercrombie Mrs  
46 Roberts Mrs  
47 Ballinger Allan B  
48 Claridge Miss A  
49 Stephens Christopher William  
50 Collins Jsph. Edwd  
51 Evans Mrs. E  
52 Cuzner James  
53 Tomlin Mrs  
54 Taylor Miss, servants' registry  
office  
55 Baggott Archld. Jas. Trent  
56 Kaye Miss  
57 Lawrence Edwd

## KEYNSHAM TERRACE.

See Hale's road.

KEYNSHAMBURY ROAD, from  
Horton house, High st. MAP D 6.

(No thoroughfare.)

Griffiths Brothers, builders (work  
shop). See advertisement  
United Chemists' Association Ltd.  
mfg. chemists (reg. office) (Ucal  
works)

KIDNAPPERS LANE, Leck-  
hampton, from Church road to  
Shurdington road. MAP G 6.

Taylor Walter Douglas, nurseryman,  
market gardener & fruit grower  
(The Vineries)  
Foote Wilfred St. George, fruit  
grower  
Foote Wilfred St. George (The Bun-  
galow)  
Savage Fred (Moat cott)  
Cook Mrs. (Broadway cott)  
Stanton Frank (Field cott)  
Van Coillie Omer Hubert (4 Holiday  
cotts)  
Cherrington Edwin Hy. market  
gardener  
..... here is The Fields .....  
Biggen Edwin Geo. (Willowdene)  
Herring Leslie Thos. (Ranworth)  
Bendall Archld. Cecil, bldr. (The  
Langlets)  
Atkinson Regnld. V. (Nambour)  
Ingles Ernest T. W. (Cleeve view)  
Allen Misses E. E. and K. (Windy-  
ridge)  
Hitchings Edgar Geo. (St. Brizen)  
Weber Fredk. W. (Wayford)  
Phelps Percy Hy. Geo. (St. Valery)  
Huxford Frank Wm. (Hill view)  
Hayward Rt. C. (The Gables)  
Errington Geo. Alfd. Wm. (Avenoke)  
Boone Geo. Edwd. (Moordown)

## KILCHBERG VILLAS.

See St. Luke's road.

KING STREET, from 197 High  
street to 56 Swindon rd. MAP C 5.

West side.

3 Hughes Arthur H  
4 Scarrott Arth  
5 Price Miss  
6 Roberts Arth  
7 Saunders Mrs  
8 Sutton Jn  
9 Wakefield John, decorator  
10 Gardner James  
11 Wakefield Charles  
12 Grinnell Wm. Thos  
13 Taylor Regnld. Cole  
14 Webb Mrs. E  
15 Young Oliver  
16 Such John & Sons Ltd. mechani-  
cal engrns

KING STREET—continued.

East side.

- 17 Greening Charles John  
18 Gregory Arth. Rd. decrtr

**Caledonian cottages.**

- 1 Sole Mrs  
2 Adcock Fredk. A  
3 Harris William Charles

- 21 Cox Mrs. A  
22 Gibbons Reginald Charles  
23 Selley Chas. Gerald  
24 Parker Albt. Fredk  
25 Lewis Miss  
26 Rotundo Luigi  
27 Godwin Mrs  
28 Shellum Daniel  
29 Moss Archie  
30 Holder James  
31 King's Arms inn, Jas. Plunkett  
32 Sullivan Daniel

**King Street gardens.**

- 1 Robins Mrs  
3 Morgan Edwd  
4 Clapton Mrs  
Carpenter Alfd. shoeing smith

**KING STREET GARDENS.**

See King street.

KING'S ROAD, from Hale's road  
to Princes street. MAP C 7.

South side.

..... here is Cranham rd .....

- 21 Woodford Albt. Martin  
19 Beaumont Miss O. A  
15 Wyatt Jn. T  
11 Pearson Wm. Hy  
9 Smith Mrs  
7 Preston Miss L  
5 Foley Miss  
5 Brasher Leslie  
3 Condy Hy. Cecil  
1 Ward Rev. Jn. Gill M.A

North side.

- 44 Holtam Wltr. W  
42 Smith Stanley  
40 Rowbothom Miss J.P  
38 Gostage Mrs  
36 Castle Rt. Wm  
34 Paget Mrs  
32 Jenkins Sydney  
30 Pratt Miss  
28 Fox Mrs

- 26 Witherington Miss  
24 Jewell Paul  
22 Mee Arth. Jas  
20 Rowsell Mrs  
18 Taylor Miss  
16 Bennett Mrs  
14 Skinner Frank E  
12 Graves Mrs  
10 Felton Miss  
8 Betteridge Ernest E  
6 Sawyer Wm  
4 Hutson Miss F  
2 Short Alfd. Geo

KINGSDITCH, from Tewkesbury  
rd. to Swindon rd. MAP B 3, C 3.

Hodkinson Mrs. (Queensville)  
Smith Frank Hy. (King's cott)  
Smith Mrs. Sarah Jane, market  
gardener

- 1 Heeks James H  
2 Attwood Frederick T  
3 Richings Ernest F  
4 Humphreys Hubert  
Jewell Gerald P. (Maisonette)  
Jones Miss (Brambles)  
Leigh Wilfred A. (Cotswold)

West side.

- Carey Mrs. (Burnivale)  
Burdock Walt. (Hanmer)  
Carey Frank E. (Malmesbury)

KINGSLEY GARDENS, from  
Gloucester road. MAP E E 3.

- 1 Bellamy Jack  
2 Fothergill Mrs  
3 Webb Miss Florence, nurse  
4 Herdman Danl. Wood  
5 Waterhouse Arth  
7 Tyley Chas. E  
8 Thorne Herbt. Hy  
..... here is Tennyson rd .....

- 9 Hogg Mrs. A. S  
10 Hole Fredk. Leslie  
11 Morison Wltr. Angus  
12 Payne Rd. Edwd  
13 Pitman Wm. Thos  
14 Brooks Stanley  
15 Musson Leslie Geo  
16 Rees Miss

**KINGSTON.**

See Overton Park road.

KIPLINGROAD, St. Mark's, from  
31 Spenser road to 6 Brooklyn  
road. MAP E E 3.

East side.

- 1 Ford Chas. Aaron  
3 Garrod Albt. Victor  
5 Sleep Harold Victor  
7 Farley Wm. Alfd  
9 Hurley Mrs. L  
11 Parris Frank Geo  
13 Kearsay Wm. Edwd  
15 Nicholson Albt. Allison  
17 Drew Arth  
19 Hale Wltr. Chas. Jn  
21 Walton Herbt. Geo  
23 Spinks Bertram  
25 Owen David Rees

..... here is Shelley rd .....

- 27 Allen Percy Thos  
29 Winder Wm  
31 James Albt. Hy  
35 Cook Jn. S  
37 Pennell Archblld  
39 Sindrey Geo. Thos  
41 Preston Chas  
43 Singer Fredk. Jn. taxi propr  
..... here is Shakespeare rd .....

- 45 Wilde Ashley Arth  
47 Porter Lionel J  
49 Brookes Frank  
51 Ward Arth. Regnld  
53 Humphris Edwd. Walker  
55 Grant Philip  
57 Pearce Geo  
59 Pates Mrs  
61 North Jn. Ernest  
63 Christian Thos. Chas

West side.

... here is Wordsworth av ...

- 2 Courtney Ernest Jn  
4 Wilkes Jn  
6 Dembenki Albt. Alfd  
8 East Wltr  
10 Lambie Edwin R  
12 Tallboy Wm. Herbt  
14 Birchley Wm. Rt  
16 Smith Ernest Arth  
18 Jones Thos  
20 Daunter Arth. Herbt  
22 Pearce Lionel Horace  
24 Sutherland Wm. Rt  
26 Williams Oscar Chas  
28 Wylie Alex. Wm  
30 Webb Gilbt. Jn

32 Robb Mrs. E. A

..... here is Shelley rd .....

- 34 McAra Miss C  
36 Norton Archblld  
38 Evans Vivian Ronald  
40 Jones Wm. Hy  
42 Pilkington Geo. Saml  
44 Savidge Fredk. Percy  
46 Waite Cyril Jsph  
48 Dyer Wm. Jn  
50 Withers Wilfred Wm  
52 Spence Rt. Hy  
54 Wintle Chas  
56 Hawthorn Wm

..... here is Shakespeare rd .....

- 58 Agg Jas. Lewis  
60 Webster Wm  
62 Griffiths Thos. Horatio  
64 Friedlos Frank  
66 Rawlings Sidney Cecil  
68 Poulston Herbt  
70 Castle Mrs  
72 Wyatt Fras. Jsph  
74 Parsons Edgar Chas  
76 Rigg Miss  
78 Lawson Rd. Geo. H  
80 Gutteridge Alfd

**KNAPP COTTAGES.**

See New street.

KNAPP ROAD, from Ambrose  
street to New street. MAP C 5.

North side.

Bethel Baptist Chapel

..... here is Chapel st .....

- Daunter Arth. Benj. (Chapel ho)  
Cowley Wltr. plumber (1 & 2  
Chapel pl)  
Johnstone Wm. (Somerset house)  
Johnstone W. & Sons, travelling  
drapers (Somerset house)  
Warren Jn. timber mer. (Bur-  
combe)  
Willett Frederick (Knapp house)  
Yates Albt. Victor (Knapp villa)  
Willett E. M. & F. monumental  
masons  
4 Willett Jn. Fredk  
3 Chapple Stanley  
2 Rowe Wm. Thos  
1 Beck Henry John

KNAPP ROAD—continued.  
South side.

**Alma cottages.**

2 Garrett Hubert  
1 Young Mrs. C

Birt Harold (School ho)  
St. Gregory's Roman Catholic School  
Challis Mrs. R. (Alleyne lodge)  
Halliday & Maisey, sheet metal wks  
**WYNN G. H. & SONS**, art metal  
workers

**LABURNUM COTTAGES.**

See Granley road.

**LACY'S COTTAGES.**

See Exmouth street.

**LAKE COTTAGES.**

See Lake street, Prestbury.

**LAKE STREET**, Prestbury, from  
The Burgage.

North side.

Ryves Edmond. (Lake cott)  
Keylock Alfd. Jas. (Lynton)  
Griffin Wm. (3 Lake cotts)  
Keylock Geo. (2 Lake cotts)  
Cooper Mrs. (1 Lake cotts)

South side.

Robinson Mrs. Jas. (Akaroa)  
Parker Walt. (2 Unity cotts)  
Holman Wm. Fredk. (Lake ho)  
Nash Jn. Noble (Sandford Dene)  
Richardson Miss (Lake End)  
Wilcox Mrs. (Frogmore)

**LANGDON ROAD**, from 2 Leek-  
hampton road. MAP E 6.

(No thoroughfare.)

North side.

2 Harding Chas  
4 Young Thos  
6 Houghton Miss G  
8 Paish Miss  
10 Preece Jas. plumber  
12 Keen Edmond  
14 Seymour Chas. Edwd  
16 Woodford Alfd  
18 Elmes Chas  
20 Batten Wlfr. Fras  
22 Parker Thos. Rd

24 Young Arth. Jas  
26 Ursell Wm. F  
28 Long Rd. Jas  
30 Mace Chas. Hy  
32 Ritchie Mrs  
34 Elliott Wm. jun. haulage contrctr

.... here is footpath to Naunton  
cres. & Francis st ....

South side.

1 Zebedeo Ernest  
3 Newman J. H. builder & decora-  
tor. Tel. 4343. See advert  
5 Saunders Mrs  
7 Castle Jn. Ernest  
9 Yiend Harry  
11 Willis Fredk. R  
15 Bridgeman Willie  
17 King Gordon G  
19 Tandy Mrs  
21 Robson Wm. Chas  
23 Thick Leslie  
25 Wilton Harold E  
27 Widdows Geo. H  
29 Parker Jn  
31 Lewis Frank  
33 Weeks Mrs  
35 Compton Jn. Alfd  
37 Fulwell Alfd  
39 Hill Mrs. F. M  
41 Denchfield Albt. Jn

.... here is footpath to Fairfield  
walk ....

**LANGTON GROVE ROAD,**

Charlton Kings, from London  
road. MAP D 7.

(No thoroughfare.)

East side.

Rhodes Rev. Canon Alfd. Hy. M.A.  
(vicar of the Church of the Holy  
Apostles (Holy Apostles vicarage)  
Moore Geo. W. (Leawood)  
Hewitt Roydon (Braeside)  
Brasher Wm. Hy. (Langton gro)  
Travess Chas. J. (Gaywood)

West side.

Deakin Basil (Camden)  
Parsons Misses (Grove ho)  
Macartney Jn. M. (Llanberis)  
Franklin Mrs. L. A. (Faringdon)  
5 Osborne Mrs. E  
6 Ennis Mrs

**LANSDOWN COURT EAST &  
WEST.**

See Malvern road.

**LANSDOWN CRESCENT**, from  
Lansdown parade. MAP D 5.  
South side.

2 Hacker Miss  
2 Woolley Mrs  
3 Edge Herbt. B  
3 Scott Walter J  
3 Johnson Miss  
4 Hobday Maj.-Gen. Thos. Fras.C.B  
5b, Bowden Miss N. W., M.A  
5b, de Winton Miss G. B. P  
5 Milne Mrs. F. L  
5c, Churchus Edwin Browne  
6 Whittard W. Ward  
7 Walpole-Simmons Mrs. E  
7 Norton Lord  
7 Barkas Douglas H. E  
7 Eden Mrs  
8 Rose Misses  
8 Wixey Misses  
9 Owen Ernest  
9 De Lingen Mrs  
10 Jones F. G  
10 Hunt Mrs  
11 Thornton Misses  
11 Case Alfd. Ewart  
12 Young Max  
12 Tombs Mrs  
12 Pigg Mrs  
13 Whitehurst Mrs  
14 & 15 Cockram Mrs. W. aparts  
16 Wood Misses E. A. & B.  
16 Hooper Geo  
17 Saunders Arth. Edwd  
17 McKnight Mrs. G  
17 Fisk & Jones Misses, nurses  
18 Flanagan Mrs. Katherine B.nurse  
18 Carpenter L  
18 Nicholls W. Heller  
20 Baring Brothers, concert directors  
21 McLellan Mrs  
22 Hamilton Chas. Alex  
23 Judge Geo. Jas  
24 Meats Mrs  
25 Coates C. H. plumber  
25 Williams Miss  
25 Roberts K  
25 Johnson Miss  
25 Frith Alfd  
25 Yeates Frank  
26 Hill Miss

26 Webb Arth  
27 Moon Jsph  
27 Price Mrs. F  
27 Bourne Wm  
27 Woods Leslie  
28 Goddard Miss D. J  
28 Yeomans Jn. Stanley  
28 Cousens Mrs  
28 Bowle Raymond H  
29 Stephens Mrs  
29 Addinall Thos  
30 Paynter Miss  
30 Edwards Mrs  
30 Ball S  
30 O'Neill Jn  
31 Rodway F. J  
31 Bassett Mrs  
31 Thurston G. W  
32 Thurston Fredk  
32 East H. C  
32 Hemmings Mrs  
32 Harris Neville  
33 Maybe Mrs  
34 Whitton Mrs  
34 Budden Mrs  
34 Smith Mrs. G  
35 Davis Leslie Frank, sign writer  
35 Springford Miss  
35 Porch Miss  
35 Underhill Sydney  
35 Copeland Miss  
35 Fox Mrs  
36 Hinton Godfrey William  
37 Jephcott Capt. Rt. Crane  
37 Lewis Edwin Rhys  
37 Innes Mrs  
37 Jenkins Miss  
38 Bostock Frederic M. architect  
38 Bostock Miss  
39 Uglow Miss E  
39 Ryland Miss E  
39 Ford Edgar Howard  
39 Carr Mrs  
40 Burston Mrs  
40 Morgan Harold J  
40 Kesterton —  
41 Gibbs Miss  
41 Bishop A  
41 Eden G. H  
41 Urwick Miss K  
41 Leach C. S  
42 Wood Wlfr. Wm  
42 White Owen Louis  
43 Prichard Miss L. S  
43 Haslam Mrs. B. J  
43 Wakefield Fredk. C

## LANSDOWN CRESCENT—continued.

- 44 Brett Victor L  
45 Steel Mrs  
45 Fosse Lime & Limestone Ltd.  
lime burners  
45 Swayne Gordon Fredk  
45 Hunt Mrs. A. E  
46 Viles Chas. Fredk  
47 Perkins Mrs. A

.. here is Lansdown Place la ..

## North side.

- Davies E. Marston (Pembury ho)  
Lloyd Misses Wynn (Little Pembury)  
Kirkland Robert M.B., C.M.Glas.  
physician (Nouvelle)  
. here are Malvern & Douro roads .

LANSDOWN CRESCENT LANE,  
back of Lansdown cres. MAP D 5.

- Kirkham Laurie, motor engr  
26 Singer Mrs  
27 Davies Wm. Benj  
Witchard Percy M. (Foa)  
Barnes Bros. upholsterers (work-  
shop)

LANSDOWN PARADE, from  
Lansdown road to Douro road.  
MAP D 5, E 5.

## West side.

## Seven arches.

- 1 Greenlees Miss D  
2 & 3 Brayshaw T. R. B  
4 Cole Herbt. P  
5 Shaw Miss M  
6 Short Clifford

- 1 Gueritz Mrs  
2 Klugh Misses  
3 Windle Chas. Howard O.B.E  
4 Bellamy Thos. Chas  
5 Hudson Mrs. F. A  
6 Davies Daniel Morgan  
7 Welford Mrs  
8 Yonge Mrs. Vernon  
10 Bussey Misses  
11 Penberthy Mrs. F  
12 Bushell Mrs. G  
14a., Trye Chas. B  
14 Clark Miss Havelock  
15 Grimley Miss  
16 Dempsey Mrs. Armstrong  
17 Watson Miss  
18 Beard Misses

- 19 Rosser Miss  
20 Thomson Miss  
21 McLea Miss  
23 Taylor M. Gordon  
Ker Misses (Wych Elm)  
Burton Mrs. (Trevalga)  
Strachan Col. James A. (Clare)  
Fawkes Misses (Well close)

## LANSDOWN PLACE.

See Lansdown road.

LANSDOWN PLACE LANE, back  
of Lansdown place. MAP D 5.

## North side.

- Hacker Chas. Martin, automobile  
engnr  
Woollett S. J. dectr  
Sumner Herbert A. fly proprietor  
(Lansdown Crescent mews)  
Lansdown Garage (Geo. A.  
Hacker, propr.), motor engnrs  
15 Stirland's Garage (S. C. Stirland,  
propr.), motor engnrs  
Chandler Jas. E. cabnt. mkr.  
(office)  
16 Hale Wm. Jn  
18 Fowles Regnld. C  
19 Duffy Stephen  
20 Williams Albt. E  
21 Oliver Frank, cars for hire  
22 Place Garage Ltd. lock-up  
garages  
22 Newman Albt. Edwd  
Jones Mrs. (Melrose)  
Trigg Hy. J. bldr  
Philpott Hubert, motor engnr

LANSDOWN RD. from Montpellier  
st. to Gloucester rd. MAP D D 5.

## North side.

## Lansdown place.

- Montpellier Spa Hotel Ltd  
4 Hannam-Clark Theodore  
4 Lansdown Petrol Filling Station  
(offices)  
6 Caves Miss G. M. Dawson  
6 Rushbrook Miss  
6 Penny Hy. Chas  
7 & 8 Thomas' Private Hotel Ltd  
9 Simmonds Harry, apartments  
10 Chaplin Walter, apartments  
11 Griffiths Mrs. E  
12 Cheetham Aug

- 13 Turner Miss Susan, apts  
14 Bendall Derrick Chas  
14 Sanderson Maj. T. Ray  
14 Wane J. S  
15 & 16 Gordon Hotel (Vincent R.  
Gabb, propr)  
17 Osborn Hy. Geo. apts  
18 & 25 White Geoffrey Owen  
19 Warrender Mrs. Janet, apts  
19 Affleck Rt. Cunningham M.B.,  
B.Ch.Edin. physcn. & surgn  
20 Giller Mrs. B  
21 Witney Miss M. D  
23 Watson-Welsh Mrs. May  
24 Taylor Basil M.B., B.S.Durh.  
surgeon  
25 White Geoffrey Owen  
25 (flat 1) Nunn Miss M. W  
25 (flat 3) Short Norman Chas  
25 Robinson Thos. Herbt  
26 Tyrwhitt Maj. Hon. Rupert  
27 Stroud Mrs. H. F. apts  
28 Heath Mrs  
28 Jackson Misses G. E. & M. A  
29 Downey Miss J  
29 Salisbury Mrs  
29 Luard Miss

- Johns Jn. Fras. M.D., D.P.H.  
(Netherleigh)  
Green Rev. John L., M.A. (Mayfield)  
Swift Harold Gilliard, Lansdown  
hotel

..... here are Lansdown cres.  
Lansdown par. & Queen's rd ....

- Coulthard Mrs. (flat 1 Osborne ho)  
Marriott Hy. E. (flat 2 Osborne ho)  
Johnson Misses F. O. & A. A. (flat 3  
Osborne ho)  
Miller Mrs. Dorothy (flat 4 Osborne  
ho)  
James Lt.-Col. Jsph. Frain M.B.,  
Ch.B. (Eltham Lawn)  
Moore Misses G. & E. (Waldon ho)  
Strick George Henry (Lanesfield)  
Oswell Fras. Lloyd (Hazel lea)  
Cheltenham Infant Welfare Associa-  
tion (Mrs. Lock Mellersh, chairman;  
Miss K. Oswell, sec.) (Hazel lea)  
Ridsdale Mrs. (Chelholm)  
Stanton Col. Edwd. Alex. C.M.G.  
(Lansdown Lea)  
... here is Christ Church rd ....  
Deaneasy Edwd. (Ablington)  
Tidmarsh Mrs. (Treatford)

- Brooks Miss (The Priory)  
Grundy Frank D. (Bleasby)  
Taylor Peter Philip (Grenden)  
Hawkshaw Misses (Fawley lodge)  
Mallinson Mrs. (Lansdown lodge)  
Patten Jas. (The Cottage)  
Powell Wm. Thos. (The Red ho)  
... here is Glencaim Park rd ....  
Bentley Mrs. (Glencaim)  
Rawlins Maj. Rd. (Shelburne)  
de Winton Miss M. (Glencree)  
Mylus Mrs. (Oakleigh)  
..... here is railway bridge.....  
Harding Lt.-Col. Howard (Courtrai)  
Harland Misses (The Ingle)

## South side.

- Cheltenham Technical College  
(Ernest Ivamy M.A.Oxon., F.R.  
Hist.S. principal) (The Lypiatts)  
**NEW COURT HOTEL** (Charles  
Fletcher, proprietor); officially  
appointed A.A. Tel. 2482  
Maxwell of Calderwood, Lady (Glen-  
owen)  
McGusty Mrs. (Eildon)

## Westal green.

- Copeland Ralph Vivian (Westal  
Green lawn)  
Beckingsale Edwin Winslow (Trea-  
maton)  
Hadley Laurence Jas. fruitr. (Westal  
stores)  
Lansdown Petrol Filling Station  
Electricity Sub-station

- here are St. Stephen's & Andover rd  
McOustra Oswald E. J., F.R.C.S.  
Edin., M.R.C.S.Eng., L.R.C.P.  
Lond. physcn. & surgn. (Hilton lo)  
Fewings Arth. B. (Elm lodge)  
..... here is Hatherley rd .....  
Oliver Albt. Hy. (The Gables)  
..... here are Thorncliffe drive &  
Talbot rd .....

- Gloucestershire Constabulary (head-  
quarters) (Maj. F. L. Stanley  
Clarke O.B.E. chief constable;  
Jsph. Goulder, deputy; Arth.  
Sainsbury, supt. & chief clerk;  
Albt. V. Hancock, detective in-  
specter) (Holland ho)  
Hands Mrs. E. G. D. (Wilton)  
Raymond Jsph. Horace (Wilton)  
Mercer Mrs. E. A. (Shelburne Hall,

LANSDOWN ROAD—continued.  
 Browne Ernest H. (Caynham)  
 Dean Close School Boarding House  
 (Fortfield)  
 Clark G. T. (Fortfield)  
 Golledge Geo. Herbt. (Lisnamoe)  
 Dean Close School Boarding House  
 (The Hostel)  
 Dean Close School Boarding House  
 (Walton court)  
 Gray Ernest Roland Basil (Walton  
 court)  
 ..... here are Shelburne rd &  
 railway bridge .....  
 Butt Miss A. (Holmesdale lawn)

**LANSDOWN TERRACE.**  
 See Malvern road.

**LANSDOWN TERRACE LANE,**  
 rear of Lansdown terrace, Mal-  
 vern road. MAP D 5.

**LARPUR PL.** from 17 Hanover st.  
 to Victoria street. MAP B 5.  
 North side.  
 6 Saddlers Arms P.H. Albt. E.  
 Taylor  
 5 Stroud Alfred Edward  
 4 Hopson Mrs. E. A  
 3 Cull Fredk. Wm  
 2 Welch Mrs  
 1 Vallender Chas. Wm  
 Grenow Leonard (Hungerford vil)

**Hungerford cottages.**

1 Carr Mrs  
 2 Bullock Arth. Jn  
 Ebenezer cottages.  
 1 Hager Jn. Edwd  
 2 Bridgeman Wilfred Raymond

Smart Mrs. (Stanley cott)  
 Vale Saml. R. (Stanley ho)

**St. Paul's cottages.**

1 Morris Rd. Thos  
 2 Robbins Thos. Archbld

**Albert cottages.**

3 Tilley Jn. Hy  
 2 Mace Wm. Hy  
 1 Joynes Alfred

Meadows Albt. Hy. (College view)  
 Booy Frederick (Fairford cottage)  
 Dymond Edwd. (St. Paul's cott)

**Victoria square.**

5 Ford Cecil Victor  
 6 Stevens Alfd. Ernest

**South side.**

..... here are Hungerford & Albert sts .  
 7 Newman Cecil  
 8 Kear Gilbt  
 9 Hooper Mrs

**LEAMINGTON PLACE.**

See Prestbury road.

**LECKHAMPTON HALL.**

See Shurdington road.

**LECKHAMPTON HILL,** from  
 Leckhampton road. MAP F 7, G 7.  
 South-west side.

Holmes Lt.-Col. Cecil Wm. Archbld.  
 (Undercliff)  
 Husband Wm. Jn. (Hill cott)  
 Brierley Col. Sir Chas. Isherwood,  
 C.I.E. (Hill ho)  
 Sullivan Mrs. I. (Tower lodge)  
 Webb Fredk. (The Bungalow)  
 Emery Arth. M.B. (Shrublands)  
 Pitcher Miss Vera, tea rms. (Rain-  
 bow cott)  
 Morgan Dennis G. (The Crest)  
 Phillips Thos. Hy. (Kenwyn)  
 Showell Jack (Sunnybank)  
 Hind Miss M. M. tea rms. (Latin)  
 Haine Norman Leslie (The Kraal)  
 Berry Edwd. (Green Hill)  
 Barker Arth. Ernest (The Haven)  
 Sworn Ernest Andrew (Greengates)  
 Fisher Wm. (Rosemead)  
 Leacy Mrs. (Morwenna)  
 Hull Mrs. (Dilkusha)  
 Jenner Stanley, farmer (Black Hedge  
 farm)

**Black Hedge cottages.**

1 Attwood Albt  
 2 Buckle Mrs  
 3 Buckle Fredk

**North-east side.**

..... here is Undercliff av .....  
 Broun David (The View)  
 Arney Wltr. L. (The Cabin)  
 Langford Thos. E (White cott)

Parker Albt. Harry (Cliff cott)  
 Organ Wm. Oakey (Cliff house)

..... here is Daisysbank rd .....  
 Hattersley Jn. Wm. (Ashmeade lo)  
 Cooper Mrs. E. (Ashmeade)  
 Holmes Herbt. (Ashmeade cott)  
 Webb Hubert (Cotteswold garage)  
 Dimmer Misses (Cotteswold)  
 Coltman Norman (1 Cotteswold cotts)  
 Hall Leonard (2 Cotteswold cotts)  
 Nixon Thos. Christoph. (Coney  
 Gree)  
 Godwin Gerald A. (Bartlow)  
 Dodwell Cuthbert Chas. (Hill grange)  
 Tilley Mrs. Gladys E. (Pen Cerrig)  
 Hare Lt.-Col. E. C. (Rockholme)  
 Sharpe Louis (Craigside cott)  
 Sharpe Wm. Rt. (Ferneliff)  
 Jennings Harry Ewart (Firs Brake)  
 City of Birmingham Sanatorium  
 (Alex. Duncan Reid M.B., Ch.B.  
 Edin. resident medical supt.;  
 Miss I. E. Jones S.R.N., R.R.C.  
 matron) (Salterley grange)

**LECKHAMPTON ROAD,** con-  
 tinuation of Bath road to Leck-  
 hampton hill. MAP E 6, F 6, F 7.  
 South-west side.

..... here is Shurdington rd .....  
 1 Norwood Arms P.H. Percy  
 Kilmister  
 3 SS. Philip & James Men's In-  
 stitute (Redvers Turner, hon.  
 sec)  
 5 Mackie Fras. Wm  
 7 Hawker Miss E. M  
 9 Merbach Jn  
 11 Birt Josph. Austin  
 13 Holliday Miss

..... here is Fairfield st .....

15 Gitting Miss Louisa, shopkpr  
 17 Cooper Wm  
 19 Pates Wm  
 21 **WELLER & WALKLEY,** coal &  
 coke merchants. Telephone  
 3806  
 21 Weller Wm  
 23 Robinson Mrs. A. E  
 25 Wilson Chas. Aug  
 29 Pedlow & Wingate, physons. &  
 surgns

29 Wingate Jn. M.B., Ch.B. physcn.  
 & medical officer No. 5 district  
 & public vaccinator Charlton  
 Kings district, Cheltenham  
 Guardians Committee

..... here is Croft st .....

31 Gardner Arth. Edwin  
 33 Ward Mrs  
 35 Nunn Arth  
 37 Wyman Wm. Sanderson  
 41 Norman Fredk. Alfd  
 45 Tayler Hy. Latimer  
 47 Francis Albt. Ernest  
 49 Martin Herbt. Jas. P  
 51 Midwinter Harry F  
 53 Noott Rev. Hubert Evan M.A.  
 55 Cansdale Ethelbert Athelstan B.  
 57 Hutton Wm. A. M.R.C.S.,  
 L.R.C.P. surgn

..... here are railway bridge  
 & Moorend rd .....

59 Mills Flower Miss T  
 61 Johnson Mrs. Gertrude Alice  
 63 Crouch Dennis H  
 65 Norman Raymond  
 67 Sharples Thos  
 69 Clarke Mrs. C. M  
 71 Rowe Arth. Lee  
 73 Watts Chas  
 75 Lister Fredk. Hy  
 77 Long Fredk  
 79 James Mrs  
 81 Lovesey Chas. L.  
 85 Newman Mrs  
 87 Wickham Thos. Beale  
 89 Bower Miss

..... here is Halland rd .....

95 Robeson Capt. A. H  
 97 Hodgkinson Mrs. L  
 99 Niblett Fredk. C. H  
 ..here are Prospect pl. & Hall rd..

105 Herbert Miss  
 107 Moir Josph. Barnes  
 109 Fraser Cedric Cameron  
 111 Allen Ernest Fredk  
 113 Courteen Mrs. Emily S  
 117 Brown Mrs. Wltr  
 119 Gordon Mrs  
 121 Barnett Chas  
 123 Muirhead-Murray Lt.-Col. M  
 125 Fisher Frank Lionel  
 129 Townsend Tom  
 131 Knowles Edwd. Alex  
 133 Stoney-Smith Mrs. M. S. W



LECKHAMPTON ROAD—continued.  
 139 Newth Rev. Fredk. J., M.A.  
 (assistant curate of St. Peter's,  
 Leckhampton)  
 141 Herbert Mrs. A  
 ..... here is Church rd.....  
 (The remainder of names on this  
 side are in Leckhampton parish.)  
 149 Webley Mrs. F. A. statnr. &  
 post office (Leckhampton post  
 office)  
 151 Saunders & Co. grocers  
 155 Bali Miss  
 159 Nicholls Victor  
 161 Barry Mrs. M  
 163 Jones Miss D. G. nurse  
 163 Jones Norman Price  
 165 Channon Miss  
 167 White Edwin Stanley C  
 169 Hamilton Mrs  
 173 Wilmore Wm. Arth  
 175 Wisbey Mrs  
 177 Stallard P. Morley  
 179 Currie Miss  
 181 Garrard Mrs  
 183 Clark Archbld  
 185 Barton Miss  
 187 Ritchie Col. Wm. B., D.S.O  
 189 Walford S. T  
 193 Colle Mrs. Lucie M  
 205 Lindner's Appliance Works,  
 galvanized goods mfrs  
 207 Hawker Mrs  
 209 Large Herbt. A  
 211 Hughes Miss C. M. confctnr  
 North-east side.  
 2 Robinson Geo. Albt  
 4 Allender Mrs. J. H  
 6 & 8 Bath Road Police Sub-station  
 (Edwd. S. Styman, sergeant  
 in charge)  
 10 Isaac Rd. Jsph  
 12 Stone Mrs. W. H  
 14 Pemberton Wm  
 16 Bendall Mrs  
 20 Hampton Miss  
 22 Aston Mrs  
 24 Simmins Mrs  
 ..... here is Ewlyn rd .....  
 28 Carter Harry Jas. fruit grower  
 32 Carr Mrs. W  
 34 Stockwell Alfd. G  
 36 Brookes Miss  
 38 Carr Miss  
 40 Kitching Jas. Arth

42 Barrett Wltr  
 44 Jones Thos  
 46 Lyon Wm. Wltr. M.A  
 ..... here is Fairfield rd .....  
 48 Twycross Lionel Edwd  
 50 Bendall Chas. P  
 ..... here is Fairfield av .....  
 52 Wood Miss  
 52 Jarvis Miss  
 54 Milne Alex  
 56 Wilson Miss  
 58 Dicks Ernest Alfd. F.R.C.O.  
 teacher of music  
 60 Ellery Mrs  
 62 Pugh Wm. Jas  
 64 Secker Misses  
 66 Deacon Ernest W  
 68 Long Wltr. Turner  
 70 Johnson Rev. B. T. Vaughan  
 M.A  
 ..... here is Fairfield Park rd .....  
 72 Mills Mrs. M. L  
 74 Pugh Herbt. Wm. F  
 76 Lane Mrs. C  
 78 Trotter Mrs  
 ..... here is Naunton la .....  
 80 McKee Mrs  
 82 Hodder Mrs. E. M  
 84 Boyle Mrs  
 86 Binney C. Eardley Wilmot  
 88 Thomson Miss  
 92 Yeandle Miss  
 94 Bennett Mrs. C. H  
 Cheltenham South & Leck-  
 hampton G. W. Railway  
 Station (W. G. Etheridge,  
 station master)  
 Station yard.  
 Leckhampton Coal Depot (T. Par-  
 sloe, propr.) coal mers.  
 Farrar W. D. Ltd. coal mers  
**CHELTENHAM SPA COAL & COKE**  
**SUPPLY** (H. J. Turvey), coal &  
 coke merchants. Tel. 4633  
 Jordan Henry & Co. Ltd. coal mers.  
 (depot)  
 G. W. Railway Weighbridge  
 ..... here are railway bridge &  
 Leckhampton rd .....  
 96 James Leigh  
 98 Allies Mrs. A. E  
 100 McDonough Isaac Jsph  
 114 Bick Geo. Fredk  
 116 Hochkins Fredk. Jn

126 Barrett Jn. Saml. florist  
 here is lane leading to Old Bath rd  
 130 Hall Harry St. Clair  
 Harley Wm. Lewis, market  
 gardener (Brookside nurseries)  
 134 Ebdon Jas  
 136 Bendall Jn. Lionel  
 138 Brownrigg Rev. Canon Rt.  
 Graham Plunket M.A.  
 140 Randell Wm  
 142 Careless Mrs  
 146 Ramsay Miss  
 148 Whishaw Miss Mary  
 152 Oldland Miss M  
 154 Last Mrs. J. F  
 156 Smith Miss E. F  
 158 Thomson Geo. Fredk  
 160 Masters Mrs  
 162 Salisbury Wm. Alfd  
 ..... here is Charlton la .....  
 164 Malvern inn, Fredk. Albt. Tovey  
 168 Norman Fredk. R  
 170 Pearman Lewis M. dairy  
 172 Nicholls Victor, motor engnr  
 ..... here is Pillely la .....  
 180 Mitchell Albt. Victor  
 180 Hawker Chas. market gardener  
 184 Bourne Miss  
 186 Cresswell Fredk. Jas  
 188 Neat Wm. Geoffrey  
 190 Edge Raymond C  
 .... here is Chatsworth drive ....  
 194 Rogers Wm. Albt  
 194 Animals' Welfare Association  
 (Mrs. Gordon, chairman)  
 196 Cheltenham Ladies' College  
 Sanatorium (Miss Heany,  
 matron)  
 198 Yeandle Wm. Chas  
 200 Barrett Ernest Jn  
 200 Barrett Mrs. Florence, laundry  
 202 Stanbridge Tom  
 204 Summers Mrs. M. confctnr  
 206 Lacey Geo. Harry, boot repr  
 ..... here are Old Bath rd. &  
 borough boundary .....  
**LECKHAMPTON VIEW.**  
 See New street.  
**LEDMORE VILLAS.**  
 See Ryeworth road, Charlton Kings.

CHELT.

**LEIGHTON ROAD**, from Hewlett  
 rd. to 11 Princes st. MAP C 6.  
 South side.  
 3 Powell John  
 5 Stancombe Fredk. Wltr  
 7 Moore Jsph  
 9 Hurford Archibald  
 11 Uzzell Miss  
 13 Dean Raymond Cyril  
 15 Alcock Miss F. E. teacher of  
 music  
 17 Burne Victor  
 19 Larner Albert Edward  
 21 Wicks Wm. C. R  
 23 McKnight Jsph  
 25 Jefferies Fredk. Owen  
 27 Oakley Wm. Thos  
 29 Mustoe Anthony  
 31 Empleton Mrs  
 33 McDougall Robert Alexander  
 35 Iles Mrs  
 37 Layton Harry  
 39 Williams Sidney  
 41 Lewis Fras. Wm  
 43 Potter Mrs  
 45 Cater Edward  
 47 Barradell Arth. Wm  
 49 Wilson William  
 51 Lusty Chas. Geo  
 53 Skerry Mrs  
 55 Ford Jonathan  
 57 Peart Miss  
 59 Davis Harold Victor  
 61 Huff Wm. Hy  
 63 Dale Mrs. M. L  
 65 Young Thos. Hy  
 67 Clements Miss  
 69 Clements Mrs  
 North side.  
 2 Hearne Miss  
 4 Millard Leslie Stuart  
 6 Hawkins Edwd  
 8 Fisher Sidney Chas  
 10 Eager Fred  
 12 Norman Ernest Rt  
 14 Pullen Mrs  
 14a, Bullock Mrs  
 16 Slim Miss  
 18 Jefferies Mrs  
 20 Ireland Mrs  
 22 Lance Miss  
 24 Lane Evelyn Leslie  
 26 Turner Geo. F. F  
 28 Widdows Albert Ernest  
 30 Sugg Mrs

LEIGHTON ROAD--continued.

- 32 Clegg Mrs  
34 Carr Saml  
36 Cresswell Wm  
38 Urmsom Mrs  
40 Bastin Arthur William  
42 Walker Mrs  
50 Baker Mrs  
52 Willis James Albert  
54 Morse Wm. Rd  
56 Hebden Miss

**LENNOX VILLAS.**

See Hewlett street.

**LIBERTUS ROAD,** St. Mark's,  
from Gloucester road to 2 Tenny-  
son road. MAP E E 4.

North-east side.

Goldfoot Abraham L.R.C.P. & S.  
physcn. & surgn. (Glynthorpe)  
Richards Harold, market gardener  
(Woodlands gro)

**STINCHCOMBE E. T. & SON,**  
builders & decorators; carpentry,  
joinery &c. (Clarendon)

Walley Regnld. M. (Dinedor)  
Swaffield Jn. Ernest (1 Libertus  
villas)

Davis Maj. Harold Stratton M.C.  
(Briarfield)

Dallimore Mrs. S. A. (Norton villa)  
Gardner Rev. Edwd. Dent M.A.  
(Barnsley)

Nash Godfrey (Dunster)  
Coe Leslie J. (Marsden villa)  
Hallewell Frasn. Wm. Stanley (Mere-  
vale)

..... here is Rowanfield rd .....

Harris Nicholas (Darley dale)  
Grimwade Harry Chas. (Longmead)

South-west side.

Vizard Lewis (The Ivies)  
Wheeler Cyril Geo. dentist (Brang-  
wyn)  
Crocker Leonard Geo. Lewis (Shir-  
ley)  
Hardy Mrs. S. (Framlingham lodge)  
Wren Bernard F. (Charlbury)  
Procter Arth. T (Libertus ho)

..... here is Church rd .....

Heynes Miss M. C. (Bredon view)  
Willis John (Heatherbrae)

Willis Miss M. teacher of music  
(Heatherbrae)  
Cox Arthur, market gardener (The  
Langett)  
Brookes Cecil (Rosewood)

**Orchard terrace.**

- 1 Roberts Mrs. L  
2 Wilkes Ernest Caleb  
3 Fisher Fredk. Harry  
4 Bartley Hy  
5 Basher Edwd. Geo  
5 Basher Mrs. E. ladies' hairdrrsr  
6 Smith Mrs. Edith  
7 Hansford Thomas  
8 Hook Edwd. Viotor  
9 Gregory Fredk. Jas  
10 Davis Allan Jas

**LILLEYBROOK COTTAGES.**

See Cirencester road.

**LINDEN TERRACE.**

See Cleveland street.

**LISLE HOUSE.**

See Clarence square.

**LISNORE HOUSE.**

See Bath road.

**LITTLE BAYSHILL TERRACE,**

from St. James's sq. MAP C 5.

West side.

- 1 Rowlands Miss  
2 James William J  
3 Preston Archld. R  
4 Beames Wm  
5 Newman George  
6 Lewis Mrs  
East side.  
7 Tysac Frasn. Ernest  
8 James John Thomas  
10 Pike Geo. Wltr  
11 James William Thomas  
12 James Mrs  
James & Sons, engineers (Bays-  
hill works)  
Beale Sidney (Bayshill cott)

**LITTLE HERBERTS COTTS.**See Little Herberts rd. Charlton  
Kings.**LIVERPOOL PLACE.**

See High street.

**LLANDUDNO VILLAS.**

See Lypiatt street.

**LLEWELLYN COTTAGES.**

See Trinity School la.

**LLOYDS BANK CHAMBERS.**

See Rodney road.

**LONDON ROAD,** from 1 High  
street to London road, Charlton  
Kings. MAP D 7.

North side.

Bensted Chas. F. (Mona ho)  
Bensted Mrs. W. E. servants' registry  
office (Mona ho)  
Cook Mrs. (Mona cottage)  
Pickard Mrs. (Wharfedale)  
McFee Mrs. F. G. (Wharfedale)  
Nadin Humphrey (Mulberry villa)

**Motcombe villas.**

- 1 Doxsey Miss M  
2 Taieb Daidou B

Dicks Ernest Walt. (Oxford Lawn)  
Merrett Misses (St. Hilda)  
Norris Thomas M. (St. Vincent)  
Prince Rd. Roe (Rosmead)  
Best Capt. Wm. Jas. (Willow moor)  
Bolding Miss (Kew)  
Heaven Misses (St. Tudno)  
Meats Albt. Griffiths (Glengyle)  
Phillips Geo. Hy. W. (Halkin ho)  
Harris Wm. S. F., J.P. (Mimosa)  
Humphris James T. (Rosedale)  
Fuller Thomas (Bramery cottage)  
Fry Geo. Thos. F. (Park cott)

**Charlton place.**

- 1 Hoare Edgar Ernest  
2 Dartnell Chas  
3 Saunders William Charles  
Toms Leslie Regnld. (Charlton  
cott)  
4 Wallis Thomas E. boot maker  
5 Taylor Frederick  
6 Spawton Mrs  
7 Hill Arthur

Wood Harry, floor tile merchant  
(Killarney). See advertisement  
Midwinter George William, Beaufort  
Garage. See advertisement

**LITTLE HERBERTS ROAD,**Charlton Kings, from Horsefair  
st. to Timbercombe la. MAP E 9.

West side.

- 1 Timms Mrs. M  
2 Smith Victor Harold  
3 Smith Mrs. F. M.  
4 Silvey Thos. H  
5 Peacey Thos. Wm  
6 Linden Thos  
7 Murphy Ernest Jn  
8 Creed Chas  
Smith Sidney T. (Woodlands)  
Humphris Arth. (Kingscote)  
Betteridge Rt. (Woodleigh)  
Taylor Fredk. G. (Bonskeid)  
Fletcher Mrs. (Hillrise)  
9 Brown Jas. Jn. watchmaker  
10 Hook Wltr. Geo  
11 Hancock Wltr. Regnld  
12 Andrews Miss M  
13 Smith Jn  
14 Maylam Edwd. G

.....here is Garden rd.....

Adams Hy. Geo. (Ealing Dene)

**Little Herberts cottages.**

- 3 Chapman Jn  
4 Phillips Lewis  
5 Vialle Louis  
6 Weston Geo

Milestones Scottish Terrier Kennels  
(Miss G. D. Mitchell) (Home farm)  
Mitchell Miss G. D. (Home farm)

East side.

Rowe Regnld. Herbt. farmer (Sapper-  
combe farm)  
Fuller & Maylam, nurserymen (The  
Nurseries). See advertisement  
James Howard O. dairy farmer  
(Little Herberts farm)  
Richardson Capt. Jn. Langharne  
(The Orchard ho)  
Neather Frank (Laventie)  
Drake Norman W. G. (Cotswold  
view)  
Lawrence Wltr. R. (Gwynfryn)  
Peacey Frank A. (Timbercombe)  
Halling Estcourt Wm. poultry  
farmer (Tantallon)

**LITTLE PROMENADE.**

See Ormond place.

**MEMORIALS** HALES ROAD & **EMMS** PHONE  
CEMETERY RD. 2391

LONDON ROAD, CHELTENHAM—CON.

Palmer Frank (Chillingworth)

Adey James (Holgate cottage)

**WHITCHER & ADEY**, florists  
(Beaufort nurseries). Phone No. 4212

Midwinter Mrs. (The Niche)

Burnett Fredk. Wm. decrtr. (Doverdale ho)

Slade Mrs. (Beaufort lodge)

Cookley Miss Ida P. shopkpr. (Beaufort ho)

Ricketts Harry (Beaufort cott)

Howell Harold (1 Garden cotts)

Hazelby Peter, decrtr. (2 Garden cotts)

Beaufort Arms P.H. Wm. Fras. Bullock

**Beaufort place.**

- 1 Phillips Mrs
- 2 Lewis John
- 3 Collins Mrs

Bastin Wltr. Rd. bldr. (Amberley)

Varnish Mrs. A. (Hewittville)

Haywood Mrs. (Westfield villa)

Uzzell George (Muilla)

Channon Mrs. (Lindfield)

Hobson Mrs. (Mayfield)

Milner Cyril Ralph (Hazeldene)

Wintle Miss (Leicester ho)

James Miss E. (St. Cuthbert)

Baguley Wm. (Buena Vista)

..... here are Haywards rd. &amp; borough boundary .....

South side.

..... here is Old Bath rd .....

**Oxford place.**

- 1 Moore Jas
- 2 Godsell Wm
- 3 Offer Miss
- 4 Willis Mrs
- 5 Greenslade Mrs. Caroline, confr
- 6 Dunn Harry
- 7 Wilmot Regld. Arth  
Foxwell Hy. Arth. (Raymond ho)
- Low Mrs. Salisbury (Raymond villa)
- 9 Hill Rowland
- 10 Hartland William
- 11 Stannard Geo. motor car garage
- 12 Townsend Miss J  
Barton Misses (Strathavon)

Gill Mrs. (Moreton house)

**Raymond terrace.**

- 1 Green Mrs. Rowena
- 2 Carpenter Allan C
- 3 Woodward Laurence
- 4 Wall Ernest James
- 5 Wall E. & Son, bldrs
- 6 Waring Arth. Thos
- 7 Dovey Saml
- 8 Swayne Horace
- 9 Dominy Mrs
- 7 Teal Chas. Jsph
- 8 Towell Ernest Albert

..... here is Sandford Mill rd .....

Burrow Mrs. (Wayside)

Thomas Jn. A. (Holmfirth)

Woodward Oscar Salisbury (Glenverne)

Fuller &amp; Maylam, nurserymen (The Nurseries). See advertisement

Pattison Miss (Tresaith)

Roff Wltr. Hy. (Mill-Furlong)

Cornock Ernest Chas. (La Casa)

Smith Jsph. Hy. (Easdale)

Fox Miss P. (Melbourne)

Randall Jn. Seymour (White Gables)

Denley Chas. Harry (Wyesham)

Griffiths Chas. (Mountfield)

Hawley Mrs. T. H. (Fir croft)

..... here is Cirencester rd .....

**LONDON ROAD**, Charlton-Kings, continuation of London road, Cheltenham. MAP D 7, D 8, D 9.

North side.

Webb Rupert H. (Charlton Rise)

Marshall Misses (Windsorton)

Hawkins Mrs. (Broomhill)

Pillely Mrs. (Bideford)

Martin Chas. Wilfrid (Medlicott)

Millard Mrs. Kelson (Annandale)

Williamson Alan Bamford B.Sc.,  
M.R.C.S., L.R.C.P. physcn. &  
surgn. (Quenington ho)Ainscow Herbt. M.B., B.S.Lond.  
physcn. & surgn. (Sundridge)

Bagnall-Oakeley Rd. H. (Ben Rhyding)

Arkell Mrs. Jas. (Oak hill)

McDougall Mrs. (Mellington)

Garne Misses (Oak villa)

Cooke Mrs. (Oakleigh)

Hyatt Mrs. (Oakhurst)

Hitch Mrs. L. (Mordiford)

Dixon Hartland Lady (Ashley manor)  
Staddon Jn. (Ashley Manor lo)**Oak terrace.**

- 1 Edwards Wm. Fredk
- 2 Henry Nurse Mary S.R.N
- 3 Higgins Mrs
- 4 Edwards Mrs
- 5 Rouse Harold Jn. dairy
- 6 Lane Miss F. M

Juffs Wltr. watch mkr. (Oakville)

Safe Thos. Chas. bldr. (Overbury)

**Ashley villas.**

- 1 Stickley Alfd. Jsph. Wm
- 2 Cretchley Miss E

Demilow Mrs. (Oakdene)

Dickins Mrs. (Cuba villa)

Rate Office (Fredk. Geo. Wheeler, collector)

Girling Chas. M. Gibson (Greenway)

Avent Miss E. N. (Roadlands)

..... here are Greenway la. &amp; Ryeworth rd .....

Cannell Oscar Edwin (Porturet close)

Beatty Jas. Wiltshire (Porter Glen)

Lawrence Alfd. (Albarni)

Priestley Cyril G. (Isla Glen)

Barwick Albt. E. (Baywood)

Smulowich Barnett (Sonoma)

Williams Arth. O. coal mer

London Road Garage (Rt. W. Franklin), motor garage

Fletcher Rt. F. (Sandhurst)

Clark Miss (Woodside)

..... here is Sandhurst rd .....

Painter Brig.-Gen. Arnaud Clarke

C.M.G. (Hambrook ho)

Tyers Miss E. (The Laurels)

Higgs Wm. Newman (The Close)

Morton Godfrey (Courtfield)

Rorie Jn. J. (Springfield)

Green Albt. Edwd. (Brooklands)

Hartland Miss (Rushworth)

Stayt Chas. S. (Castlefield)

Curtis Jsph. E. (Brookleigh)

..... here is Chase av .....

Creed Chas. F. (Ardwyn)

Holloway Alfd. Ernest (Durlestone)

Mills E. &amp; Son, bakers, &amp; post office

**South view.**

- 1 Drew Fredk
- 2 Drake Jsph. Rd
- 3 Clevely Horace T. W. parish clerk
- 4 Bee Mrs. L. F

Tickell Jack L. bee kpr. (Verbena)

**Detmore cottages.**

- 1 Lacey Wm. Jn
- 2 Pearce Edwd
- 3 Hughes Herbt. G

Andrews Wm. (The Briars)

**Nelmes row.**

- 1 Marshall Albt
- 2 Peart Mrs
- 3 Palmer Mrs
- 4 Tester Fredk
- 5 Jones Hy
- 6 Gardner Wm

East End Laundry (E. Clifford, propr)

Clifford Tom (Wilmington cott)

Henderson Arth. grocer

**Apsley cottages.**

- 1 Smith Ernest Hedley
- 2 Mañn Albt. Edwd

**Flaxley cottages.**

- 1 Larnar Chas
- 2 Boxall Frank Matthew

**Cotswold cottages.**

- 1 Peacey Chas. Hy
- 2 Bloxsome Wm

Cooke Harry Longley (Cotswold garage)

Cotswold inn, Mrs. Eliz. Annie Hopkins

Johnson Isaac (Detmore cotts)

Dyde Jas. (Detmore cotts)

Clarence Miss (Detmore)

**Flaxley place.**

- 4 Bird Jn
- 3 Kilbey Edwin
- 2 Biggs Frank
- 1 Silvey Lionel Hy

LONDON ROAD, CHARLTON KINGS—con.  
 Alcock Arth. H. farmer (Welling Hill farm)  
 Shenton Shakspeare (Balcarras farm)  
 Alpass Seymour, farmer (Old Cox-horne farm)  
 Whithorne Quarrying Co. (The), gravel pits  
 Whitman Fredk. Jas. (The Barlands)  
 Humpidge Fredk. Wm. dectr. (The Homestead)  
 Cheltenham Corporation Waterwrks  
 Dunn Lancelot, farmer (Salt farm)  
 Trump Hilbert (Salt Farm ho)  
 Thomas Ralph Mansbridge, farmer (Lower Colesgate farm)

#### South side.

Church of the Holy Apostles (The)  
 Holy Apostles Church Hall  
 Bassett Wm. A. (The Pines)  
 Lengden Wm. (Concord)  
 Rowntree Miss M. M. (Langton ho)  
 Kellett Mrs. M. J. (Iffley)

.... here are Langton Grove rd. & Oakland st .....

London inn, Wilfred Geo. Cove  
 Ryeworth Cricket Club (C. W. Cove, hon. sec.) (headquarters)  
 1 & 2 Franklin F. R. butcher  
 3 & 4 Oldacre W. J. Ltd. corn mers  
 ..... here is Hamilton st .....

#### Hamilton place.

1 Emerson Jnthn  
 2 Bate Jn. Wm. market gardener  
 3 Mealing Ernest L  
 5 Simms Wm. Rt. bldr  
 6 Bowles Ronald  
 7 Tuffly Miss E. N  
 8 Bridges Frank S. hairdrrsr  
 9 Beard Chas. Hy. grocer  
 ..... here is Overbury st .....

#### Hill place.

1 Cutts Rt. newsagt  
 2 Bishop Thos. greengro  
 3 Soule Fredk. Baden Rt

Soule Fredk. Baden Rt. blacksmith  
 Six Ways Garage (F. T. Sims), motor engnrs  
 Charlton Kings Post Office (Wm. C. Palmer, sub-postmaster)  
 ..... here is Cudnall st .....

..... here is Copt Elm rd .....

Eagar Maj. Edwd. F. (The Grove ho)  
 Pike Hy. Jas. (Porturet ho)  
 ..... here is Schoolrd .....

#### Brighton buildings.

1 Barnfield Mrs  
 2 Preston Mark  
 3 Scrivens Mrs

Aldrick Edwin Jn. (Garth-Derwen)  
 Price Walt. (Grove cott)  
 Mayo Jas. Wm. (Spring cott)

#### Millbrook place.

1 Le Plain Mrs  
 2 Davis Hartley  
 3 Price Miss E  
 4 Tuck Mrs  
 5 Denley Frank Thos  
 6 Bourne Wm. Hy

Hylton Norman Wm. (Millbrook ho)  
 Holland Mrs. (The Old mill)  
 Webb Alfd. (Knapp cott)  
 ..... here is Hearnrd .....

Brown Mrs. Edwd. (Hilden lodge)  
 Bayston Arth. (The Firs)  
 Bubb Miss (East ct)  
 Neather Rt. (Sunnydale)  
 Mustoe Geo. (The Wren's nest)

#### Gravel pit.

1 Fardon Walt  
 2 Savery Nimrod  
 3 Partridge Rt. boot repr  
 4 Goodenough Jesse  
 5 Matthews Miss C

Mason Geo. (East Court villa)  
 Phipps Thos. haulage contrctr. (1 Linden lawn)  
 Duguid Wm. (2 Linden lawn)

#### Fairview cottages.

1 Smith Arth. G  
 2 Fletcher Harold  
 3 Gibbons Wm. Jn  
 4 Stephens Alfd  
 5 Clevely Albt  
 6 James Jsph. Moreton  
 7 Seabright Norman Regnld  
 8 Harris Miss

Viner Chas. Jn. H. coach bldr. (works)  
 Duke of York inn, Wm. Fras. Neather

#### Duke terrace.

1 Tasker Mrs. A  
 2 Morris Wm  
 3 Williams Jsph  
 4 Hodgkinson Jn

Viner Chas. Jn. Harry, coach bldr. (Trevelley)

#### Hill view.

1 Powell Edgar  
 2 Harris Stanley

#### East End cottages.

1 Weaver Mrs  
 2 Leach Jsph  
 3 Mann Mrs. C  
 4 Lane Mrs  
 5 Evans Chas

East End Service Station (Mrs. N. Millward)

..... here is East End rd .....

Neather Jn. Wm. C. coal mer. (The Hitchings)

Whadcoat Capt. Wm. Hy. (Balcarras lawn)

Sharp Regnld. Wm. (Coxhorne)  
 Mason Maj. Herbt. (Whithorne)

#### Whithorne cottages.

1 Gaskins Wm

Ball Thos. dairy farmer (Sunny Bank)  
 New Reservoir inn, Geo. B. P. Francis

#### LOUGHBOROUGH PLACE.

See Cudnall st. Charlton Kings.

LOWER MILL STREET, from Tewkesbury road to Gloucester road. MAP C C 4.

#### West side.

Cook Mrs. A. R. coal mer. (yard)  
 Hambling Jas. Albt. (Mill View cot)  
 Kingston Horace Wm. (Brada cott)

#### LUGWARDINE COTTAGES.

See Short street.

LYEFIELD ROAD EAST, Charlton Kings, from Copt Elm road to School road. MAP D 8.

#### North side.

Mills Rt. Mason (Beta)  
 ..... here is Church walk .....

Paine Wm. Herbt. (Alberta)

#### Lyefield terrace.

1 Taylor Fredk. Chas  
 2 Palmer Geo  
 3 Cox Chas  
 4 Thorne Fras. S  
 5 Strickland Albt  
 6 Higgins Thos. Hy  
 7 Turner Mrs  
 8 Baker Hy. W

Palin Jn. motor cars for hire (Ronville)

Butler Walt. Scott (Dalkeith)  
 Hannis Jn. (Sunnycroft)  
 Spreag Frank Lewis (Pleasant Stile)  
 Newman Dudley Arth. (Five Gables)

#### South side.

Peacey Mrs. (1 May-Metz)  
 Timms Alfd. Geo. (2 May-Metz)  
 Sharpe Edwd. Victor (Elmwood)  
 Williams Mrs. (Llanwarne)  
 Atwood Mrs. (Sylverton)  
 Greenaway Miss L. (Mayville)  
 Bloxsome Alfd. Edwd. (St. Erth)  
 Bloxsome Wm. Hy. (St. Malo)  
 Wall Fredk. (Kuldana)  
 Thompson Miss E. laundry (Branksome)

#### Cleethorpe villas.

4 Woodman Fred  
 3 Martin Ernest  
 2 Mills Rt. Chas  
 1 Turner Wm. Thos

Hamlett Wm. G. laundry (Fernleigh)  
 Charlton Kings Brotherhood hall

LYEFIELD ROAD WEST, Charlton Kings, from Cirencester road to Copt Elm road. MAP D 8.

#### North side.

Higgs Miss (Hurstbourne)  
 Porcher Miss (Harboro)  
 McPherson Wltr. (Witton cott)  
 ..... here is Brookway road .....

Marshall Arth. Edwd. & Sons, bldrs. (Fair view). See advert  
 Marshall Mrs. A. ladies' hairdrrsr. (Fair view)  
 Marshall Arth. Wm. (Fair view)  
 Haywood Harry (1 Hill View villas)

Best Miss L. E. (Ismere)  
 Wood Miss (1 Aston villas)

## LYEFIELD ROAD WEST—continued.

- Fear Ernest Edwd. (2 Aston villas)  
 Fear Ernest J. wireless engr  
 Harris Fredk. Chas. tobccnst. (Woodville)  
 Lye field Garage (G. W. Young), motor engnrs. (Cottesloe)  
 Dunn Arth. Chas. (Yorkleigh)  
 Yearp Rt. Ernest (Glenholme)  
 Bond Alfd. Jn. (Westfield)  
 Shaw Jn. Hy. A. (Tynteville)  
 Barrett Geo. greengro. (Parkville)  
 Fair Hubert (Bisbrook)  
 3 Barrett Geo. draper  
 3 James Miss  
 3 Cardew Arth. Barrett M.C., F.R.C.S., M.B., B.S.Lond. physcn. & surgn. (surgery)  
 Cheshire Regnd. A. chemist, & post office (Cleeve ho)  
 Gloucester Co-operative Society Ltd. butchers

## South side.

- Pownall Mrs. G. L. (Norman Dene)  
 Pownall Rev. Geoffrey Carr B.A. (curate of St. Mary's, Charlton Kings) (Norman Dene)  
 Watts Mrs. E. J. (Pinehurst)  
 Tarrant Lt.-Col. J. Fredk. (Lye field lawn)

## LYEFIELD TERRACE.

See Lyefield rd. east, Charlton Kings.

## LYME VILLAS.

See Shurdington road.

## LYNMOUTH VILLAS.

See Cleeve View road.

## LYNTON PLACE.

See St. Luke's place.

## LYNWORTH COTTAGES.

See Blacksmith's la. & Bouncer's la.

## LYNWORTH TERRACE.

See Blacksmith's lane.

## LYPIATT COTTAGES.

See Hatherley cottages.

## LYPIATT LAWN.

See Lypiatt road.

## LYPIATT ROAD, from Montpellier to Park place. MAP D D 5.

## West side.

## Lypiatt terrace.

- 1 Smith J. S. Kellett F.R.C.S., D.M.R.E. radiologist  
 4 Eustace Jn. Geo  
 5 Bourke Edmnd. C.B  
 6 Treasure Frank Pope, solctr. & commssnr. for oaths  
 6 Searle T. Douglas  
 8 Stainforth Mrs. R. T  
 11 Darlington Alfd. F. D., M.C., M.A., M.B., B.Ch., M.R.C.S., L.R.C.P. physcn. & surgn  
 12 Lithgow Andrew James  
 13 Owens Lt.-Col. Thomas Leslie  
 14 Croker Miss  
 16a, Bayley Misses M. S. & J. D  
 17 Stewart-Baker Mrs  
 17a, Owen Mrs. Jas  
 17b, Cooch Maj. C. E. H  
 17c, Baker Mrs. C. F. Stewart

## Lypiatt lawn.

- 1 Wallis Hy. Richd. C.M.G., C.B.E  
 2 Powell John Allman M.D. physician

## South side.

here is lane leading to Andover rd  
 Steel Harry Edwd. (Lypiatt ho)  
 Shacklock Miss (2 Lypiatt ho)

..... here is Tivoli circus .....

## Andover place.

- 4 Harrison Mrs. U  
 3 Whitton Mrs. M

## East side.

**BURROW ED. J. & CO. LTD.**  
 publishers & fine printers (Imperial house). T N 2071 (2 lines)

## Stanmer house.

- (flat 1) Stewart Jn  
 (flat 2) Raikes Capt. E. U  
 (flat 3) Hamilton Miss Maude  
 (flat 4) Raikes Mrs. Chas  
 (flat 5) Barton Miss E. F  
 (flat 6) Barton Mrs. F. L  
 (flat 7) Maxwell Mrs  
 Lochhead Mrs. E. (Carrick ho)  
 Judge Alfd. Stuart (1 Elmhurst)  
 Colchester-Wemyss Sir Fras. K.B.E., D.L., J.P. (2 Elmhurst)

Baker Sydney E., M.A. (assistant master Cheltenham college) (Southwood)

Priestley C.T., B.A. (assistant master Cheltenham college) (Southwood)

## LYPIATT ST. from Andover rd. to Princes road. MAP E E 5.

## West side.

- Hall Jn. cab propr. (Park mews)  
 ... here are Hatherley cottages....  
 1 Bizsley Arth. Percy  
 2 Bushell Misses  
 2 Bushell Miss Alice, tchr. of music  
 3 Davis Josiah  
 4 Werrett Albert Henry  
 5 Devereux Arthur Oliver  
 6 Miles Wesley Osborne J. E  
 7 Holloway Reuben Geo. Young  
 8 Jones James Daniel  
 9 Stevens Edwin  
 10 Walker Mrs. M. J  
 11 Smith Arthur Enos  
 12 Swallow Wm. Jn. B. baker

## Llandudno villas.

- 1 Hilyer Percy Wm  
 2 Groom Alfred William  
 3 Rae Misses F. & E  
 4 Harwood Cyril

## Pike Rt. Geo. (Trewsbury)

- 13 Bruce Matthew Aitken  
 14 Baker Ernest George  
 15 Bennett Tom  
 17 Stanley & Son, beer retlrs. (off licence)

## East side.

- 21 Webb Albt. Chrstr. decorator  
 22 Creed Thos. Wm  
 23 Turner Geo. Edwd  
 24 Arkell Fredk  
 25 Alsbury Sidney  
 26 Simms Wltr  
 27 Yeates Edwd. chimney cleaner  
 28 Harwood Mrs  
 29 Harwood Thomas  
 30 Sessions Arthur, carpenter  
 31 Boulton Harry Geo  
 32 Morton Wm. Thos  
 33 Merriman Frederick John  
 34 Betteridge Chas. Hy  
 35 Adams Wm. Ernest, beer retlr. (off licence)  
 36 Osman Edgar

Hewinson & Co. genl. engnrs  
 Alsbury Sidney, taxi propr  
 Jarrett Wltr. Regnd. (Chelmont)

## LYPIATT TERRACE.

See Lypiatt road.

## LYPIATT VILLAS.

See Princes road.

## MAGDALA COTTAGES.

See Rowanfield road.

## MAGENTA PLACE.

See St. Luke's place.

## MAIDA VALE ESTATE.

See Naunton lane.

MALTHOUSE LANE, 47 St.  
 Paul's road to Dunalley parade.  
 MAP C 5.

## West side.

## Woodbine cottages.

- 1 Davis Albt. Edwd  
 2 Summers Mrs  
 3 Pargeter George James

Wakefield Ronald (Myrtle cott)  
 Skinner Fredk. Ernest (Garden cott)  
 Spencer Mrs. (Culkein cottage)  
 Browning Miss (Malta cottage)  
 Randall Mrs. (Brunswick cott)

## East side.

Tarrs (Cheltenham) Non-Returnable  
 Packages & Wood-working Co.  
 Ltd

MALVERN PLACE, from Malvern road to Dourou road. MAP D 5.

## East side.

Rymer Allan (Malvern lodge)  
 1 Taylor Lady James  
 2 Gibbons H. Ruffell  
 4 Tait Capt. Jn. Thos  
 Reid Mrs. Donald (Ardmore)

## West side.

Milne-Redhead Geo. B. (Rokeby)  
 7 Stephens Albt. Jn

**MALVERN ROAD**, from Lansdown crescent to Gloucester road. MAP D 4, D 5.

East side.

... here is Lansdown Terrace la. . . .

**Lansdown terrace.**

- 1 Peacey Rev. Wm. H., B.A
- 3 Parry Mrs
- 3 Bullen Miss D. A., B.A
- 3 de Vesian Miss
- 3 Lightbown Jn
- 3 Morse Percvl. Wm. caretaker
- 4 Shipway Mrs. J
- 4 Shipway Jn. artist
- 5 Vickers Miss
- 6 Beel Mrs
- 6 Bewes Mrs
- 6 Jackson Miss
- 6 Moon F
- 6 Purser J. T
- 6 Graham Rt
- 7 Cook Jn. Jsph
- 8 Mauret Mademoiselle Jeanne G. teacher of languages
- 8 Kendall Mrs
- 8 Wright Misses
- 8 Hamilton Mrs. D. A
- 9 Woodward Herbt. Niel
- 10 Keeling Misses

**Evelyn court.**

- 1 Whittington Mrs. Geoffrey
- 3 Terry Mrs
- 4 Chipp Mrs. T. F
- 5 Smith Mrs
- 6 Reynolds Mrs. C. H
- 7 Dodson Mrs
- 8 Thurston Mrs
- 9 Skeen Mrs. O. St. J
- 10 Salter Mrs. E
- 11 Kennedy Mrs. Gilbert
- 11 O'Brien Mrs
- 12 Grote Mrs
- 12a, Boulter Mrs. G. W
- 14 Gordon Mrs. S. M
- 15 Stibbard Mrs. H. J
- 16 McKenzie Mrs. D
- 17 Cane Mrs
- 18 Harris Mrs. H
- 19 Peard Mrs. H

**Lansdown terrace.**

- 18 Griffith Mrs. E. M
- 19 Dobson Robert
- 20 Ringer Mrs
- 21 Tyrwhitt-Walker Mrs

- 21 Blaxland Miss
- 21 Roberts Mrs. caretaker
- 22 Sackville Lady Margt

Weaver Mrs. E. J. (Brampton)  
Swiney Lt.-Col. G. W. B. (Swinfort)  
Knapp Maj. A. F. P. (Belmont)  
Appleby Mrs. (The Uplands)  
Gillett Miss B. (The Uplands)  
Jones Mrs. T. P. (The Uplands)  
Harford Col. Lloyd (The Grange)  
de Havilland Mrs. R. S. (The Grange)  
Christ Church

.... here are Overton & Western roads ....

**Christ Church Schools**

**Christ Church terrace.**

- 1 Lee Fredk
- 2 Smith Chas. Wltr
- 3 Swift Regnld. Wm
- 4 Gill Miss K
- 5 Holden Mrs
- 6 Vizard Fredk. & Son, wholesale nurserymen
- 6 Vizard Fredk
- 7 Evans Miss
- 8 Taylor Arth. Ernest
- 9 Jenkins Miss
- 11 Smith Mrs. M. A
- 11 Smith Rt. Wm. electrel. engr
- 12 Cox Mrs

Deeks Mrs. (Hurst ho)  
Davis Fredk. boot repr. (Mythe cott)

West side.

**Lansdown court east.**

Scott Misses  
Pierce C. F. G  
Brookes Mrs

**Lansdown court west.**

Greene Mrs  
Hullah Jn. C.S.I  
Brown Mrs. C. Valentine

Haig Col. Herbt. de Haga (Instow)  
..... here is Malvern pl. ....

Harvey Mrs. (Aban)  
Marshall Wm. Lawrence W., C.M.G.  
J.P. (Drake ho)

.... here is Christ Church rd ....  
Webb-Peploe Rev. Canon Fras. Hamner M.A. (vicar of Christ Church) (Christ Church vicarage)

Kirkpatrick Miss, Cheltenham Ladies College, boarding house (Glenlee)  
Cheltenham Ladies' College Baths  
G. W. R. (Malvern Road) Station  
Cochrane Miss (Highbridge)  
Brain Jn. window cleaner (Malvern ho)

**Christ Church villas.**

- 1 Young Robert William
- 2 Kearsey Ernest Maslin
- 3 Davis John
- 4 Craddock Mrs. C
- 5 Smith Geo. Manby
- 6 Burrige Augustus Wm. George Fern William George (Fern villa)
- 7 Williams Miss A. S
- 8 Clifford Harry L
- 9 Thomas Mrs. Catherine, aparts G. W. R. (Malvern Road) Goods Depot

..... here is Gloucester rd. ....

**MALVERN STREET**, from 316 Swindon road to 12 Tewkesbury road. MAP C 3.

East side.

- 1 Attwood Alfd. Geo
- 3 East Wm. J
- 5 Yeend Mrs
- 7 Reville Mrs. J. A
- 9 Jones Wm. Fredk
- 21 Need Leonard
- 23 Richards Wm. Geo
- 25 Slye Geo
- 27 Pulham Mrs. B. M
- 29 Mills David
- 31 Mitchell Jn. Wm
- 33 Mander Chas. Wm
- 35 Brotheridge Edwin Geo
- 37 Cadle Chas
- 39 Horsfall Thos
- 43 Churchley Chas
- 45 Hyde Albt
- 47 Stafford Geo. Wm
- 49 Mullis Mrs. D
- 51 Scarrett Jsph
- 53 Pearce Wm
- 55 Trinder Wm
- 57 Collins Jack

West side.

- 2 Hopkins Chas
- 4 Barras Thos
- 6 Pearce Wm. Albt. Edwd

- 8 Cavanagh Jock
- 10 Vale Geo
- 12 Alder Mrs. F
- 14 Smith Mrs
- 16 Smith Chas. H
- 18 Bannister Geo
- 20 Climo, Thos. Rd
- 22 Humphris Jn
- 24 Ingham Jn
- 26 Aston Thos. Wm
- 28 Stephens Hy. Jas
- 32 Morgan Geo
- 34 Smith Frank
- 38 Mills Mrs
- 40 Johnson Rd. Peace
- 44 Jordan Mrs. E
- 46 Long Jas. Danl
- 48 Bliss Mrs. A. E
- 50 Webb Hubert
- 56 Teale Chas. R
- 58 Teale Fredk

**MANCHESTER PLACE.**

See Manchester street.

**MANCHESTER SQUARE.**

See Manchester street.

**MANCHESTER STREET**, from Clarence street to Ambrose street. MAP C 5.

South side.

**Manchester square.**

- 2 Walker Arth. G
  - 3 Witham Frank
  - 4 Clark Fredk
- Phillips Mrs. Winifred, shopkpr. (Northam ho)  
Cambray Book Mart (The), (T. G. Phillips) second-hand booksellers (Troy house). See advertisement  
St. Alban's Cafe (Mrs. E. Smith, proprietress)  
Banbury Commercial Hotel (Mrs. G. B. Mayo)

**St. Gregory's priory.**

Coughlin Rev. Jn. Adrian O.S.B., Ph.D. (rector of St. Gregory's Roman Catholic Church)  
Connolly Rev. Thos. Edmnd. O.S.B. (assistant priest of St. Gregory's Roman Catholic Church)

**GILLHAM'S**

For Office Stationery & Equipment  
396 THE STRAND, CHELTENHAM

ST. GREGORY'S PRIORY, MANCHESTER  
STREET—continued.

McHugh Rev. Danl. Jn. O.B.E.,  
O.S.B. (assistant priest of St.  
Gregory's Roman Catholic Church)

North side.

Electric Light station

27 James Mrs  
27 Wesleyan & General Assurance  
Society (Thos. E. S. Bedford,  
supt)  
26 Scruton Miss E. Catholic reposi-  
tory. See advertisement

25 MacVitie Donald, wallpaper mer  
24 Cooper Miss  
23 Lee Royal  
21 Hambling Geo. Harold  
20 Collins Wm. Dennis  
Manchester Commercial Hotel  
(Mrs. C. H. Tipping)

Manchester place.

1 & 2 Tipping Conrad H., B.A.  
private tutor  
3 Day Richard

H. & H. (Thos. E. Healing) printrs  
15 Moss Geo. boot mkr  
Railway hotel (Mrs. A. M.  
Chumbley, proprtrss)

MANOR COTTAGES.

See Bowbridge lane.

MANSER ST. from 18 Hanover  
par. to 33 Folly la. MAP B 5.

South side.

1 Roberts Mrs. E  
3 Youngman Jn. Edwd  
5 Mills Leonard Jas. Thos  
7 Burford Mrs  
9 Smith Jn  
11 Brooks Wm. Edwd  
13 Cole Mrs. A. E  
15 Gilbert Mrs  
17 Hill Wm. Jas  
19 Stanton Jsph  
21 Hopson Albt. Edwd  
23 Morrison Dennis Geo  
25 Lane Ivor  
27 Evans Edwd. Geo  
29 Fowles Wm. L  
31 Mustoe Fredk  
33 Edginton Jn  
35 Summers Albt

37 Higgins Arth. Wm  
39 Iles Mrs  
41 Dix Percvl. Wltr  
43 Lawrence Thos  
45 Kibble Wm. Job  
47 Brookes Wm  
49 Grey Regnld  
51 Webb Wm  
53 Thwaites Mrs  
55 Ratcliffe Geo  
57 Andrews Geo  
59 Webb Percvl. Jas  
61 Cradduck Mrs

North side.

2 Midwinter Arth  
4 Webb Hy. Jas  
6 Green Ernest Fredk  
8 Clappen Ernest O  
10 Brewer Mrs  
12 Street Jn  
14 Lawrence Edwd. Jack  
16 Locke Geo. Wm  
18 Knight Bertram Edgar  
20 Ward Frank  
22 Pinbott Thos  
24 Hawkes Jas  
26 Green Leonard Arth  
28 Slye Wm. Jn  
30 Chevalier Jn  
32 Pasquet Jsph  
34 Haslum Arth. Edmnd  
36 Fennell Albert Edward  
38 Farmer Wm. Alfd  
40 Perkins Fredk. Wm  
42 Bastin Chas  
44 Sullivan Jas. Rd  
46 Clapham Wm. Chas  
48 Gough Fredk. Rd  
50 Payne Jas. Barber  
52 Eyre Mrs  
54 Locke Chas  
56 Lovesly Clifford E  
58 Newman Chas. Rt  
60 Pittaway Arnold  
62 Mansell Abraham  
64 Weller Jack  
66 Rogers Chas. Hy  
68 Wintle Jn  
70 Johnson Jn  
72 Cole Wm. Hy  
74 Daves Wm. saw sharpener

MANSFIELD PLACE.

See Horsefair st. Charlton Kings.

MAPLEDENE TERRACE.

See Fairfield avenue.

MARGRETT ROAD, from 111

St. Paul's road to 27 Folly lane.

MAP B 4, C 4.

West side.

2 Woodcroft Mrs. K  
4 Cole Fredk. Geo  
6 Dodwell Thos. Hedley  
8 Godwin Mrs. M. A  
10 Stallard Rt  
12 Fry Mrs. E. M  
14 Comley-Excell Fredk. Jn  
16 Derrett Thos  
18 Hall Mrs  
20 Hall Edwd  
22 Hughes Fredk. Regnld  
24 Slack Mrs. M  
26 Down Albt  
28 Dix Saml  
30 Hanks Harry  
32 Tandy Philip  
34 Hall Ernest Geo. Fredk

East side.

1 Dickenson Herbt. Leslie  
3 Walter Regnld  
5 Vizor Wm  
7 Dyde Harry  
9 Williams Wltr  
11 Herbert Hy. Ernest  
13 Dunn Wm  
15 Lloyd Arth. Leslie  
17 Attwood Wltr  
19 Griffin Frank  
21 Chidley Harry Frank  
23 Goodhall Edwd. Ernest  
25 Gale Wm. Jn  
27 Musselwhite Hy  
29 Denley Wltr. Ernest  
31 Leeson Hubert Jn  
33 Trathen Wm  
35 Elsworthy Bert Geo  
37 Brazil Jn  
39 Dodwell Fras. Jas  
41 Cove Hubert J. L  
43 Martin Chas  
45 Colling Jn. Ernest  
47 Clifford Lionel  
49 Hooper Jas  
51 Johnson Hubert Jn

MARION COTTAGES.

See Alstone la.

MARKET PARADE.

See Market street.

MARKET STREET, from Gloucester rd. to New st. MAP C C 4.

North-east side.

The Gloucestershire Marketing  
Society Ltd. (reg. office & egg  
grading station)

Albion parade.

1 Reeves Mrs.  
2 Butt Herbt. Jas  
3 Ruck Harry  
4 Kesterton Jn. marine store dir  
5 Wood Wltr. J  
6 Jones Arth. Albt. Edgar  
7 Barnes John  
8 Moulder Chas  
9 Heathcote Herbt. Wm. Geo  
10 Bennett Frank  
11 Gear Harold Jn  
12 Cole Charlie  
13 Archer Mrs  
14 Toft Chas. Leonard  
15 Daft Percy  
16 Rogers Albt. Jas  
17 Rogers Mrs. E  
18 Lea George William  
19 Laurence Mrs. D. A  
20 Bailey Fredk  
.....here railway crosses.....  
St. Mary's Cemetery & Chapel

Burton terrace.

1 Bliss Jas. Geo  
2 Stone Jn  
3 Ames Mrs  
4 Lewis Jsph. Alex  
...here are Park & New streets..

South-west side.

The Gloucestershire Marketing So-  
ciety Ltd. (fruit market)

Longland F. H. auctnr

Firth D. H. auctnr

Underhill T. G. auctnr

Rouse F. & Co. upholsterers

Market parade.

7 Laundry Philip Howard  
6 Denning Wm  
5 Attwood Hy. boot repr  
5 Attwood Mrs. B. dressmkr  
4 Connolly Jn. Hy  
3 Coole Thos. Geo  
2 Hudson Harold  
1 Norris William Thomas

MARKET STREET—continued.

Sparrow Jn. (Albion gdns)  
 ..... here railway crosses .....  
 Ashby Alfd. (Woodland ho)

**Osborne terrace.**

9 Nash Sidney C. plumber  
 9 Reuberson Mrs  
 8 Cripps Mrs. M. J  
 7 Davis Chas. Wm  
 6 Viner Frs. Wm  
 5 Tiver Thomas  
 4 Buswell Miss  
 3 Lea Edwd. Jn  
 2 Langford Mrs. A. J  
 1 Harris Mrs. E. J  
 .... here are Great Western rd. &  
 New st ....

**MARLBORO' PLACE.**

See Princes street &amp; Townsend st.

**MARLE HILL COURT ROAD,**  
 from Evesham road, Prestbury.  
 MAP A 4.

(Postal address, Marle Hill Court road, Cheltenham, Glo'stersh.)

**North side.**

Parry Victor (The Paddocks)  
 Cheltenham Riding School Ltd.  
 (The Paddocks)  
 Bussey Wm. market gardener (Elim)  
 Martin Ralph (The By-Ways)  
 Petfield Rt. Vincent (Wayside)  
 Stroud Roy Ronald H. (St. Cicely)  
 Woolnough Jn. Spencer (Fernville)  
 Cox Alfd. Thos. (Southdale)  
 Sutcliffe Mrs. E. A. (Guestriss villa)  
 Perrett Christoph. Jn. (Hill view)

**Guestriss cottages.**

1 Taylor Arth  
 2 Pedrick Wm. Harold  
 3 Fitts Wm  
 4 Organ Leonard Geo  
 5 James Albt. Frank  
 6 Goodall Walt  
 7 Vail Chas. Edwd  
 8 Smith Percy Arth Warn  
 9 Smith Mrs. H. G. tobccnst  
 9 Ching Rt  
 11 Cresswell Clifford  
 12 Organ Hy  
 13 Trotman Chas

14 Harvey Albt. taxi propr  
 15 Holbrook Wm  
 16 Chivers Frank

Andrews Danl. Geo. dairyman (Cin-  
 tondale)  
 Brooks Geo. Hy. bee keeper (The  
 Apiary)

**South side.**

.....here is Folley la.....

Irving Chas. G. (Komani)  
 McNeale Jn. Hugh (The Red Roofs)  
 Boulton Mrs. (Marle Hill court)  
 St. Mary's (Prestbury) Mission Room  
 Ealey Wm. (Southdale bungalow)  
 Barnes Fredk. (Tetbury)  
 Reeves Chas. Wm. (Coppice view)  
 Stroud Wm. (Bella Vista)  
 Quelch Alec (Butts view)  
 Safe Harry (Nostra)  
 Carter Geo. farmer (Morality farm)

**MARLE HILL PARADE,** from  
 11 St. Paul's road to Agg-Gardner  
 Recreation Ground, Marle Hill  
 road. MAP B 5, C 6.

**East side.**

1 Roberts-Grubb Thos. Jsph  
 2 Lusty Charles George  
 3 Phipps Archbld. Hy  
 4 Robbins Mrs. E  
 5 Keen Mrs  
 6 Keen C. L. & Son, sign writers  
 7 Keen Raymond Chas  
 8 Deverell Miss G  
 9 Simonds Harry Gordon  
 10 Floyd Mrs. A  
 11 Norris Mrs. M  
 12 Bunce Mrs  
 13 Steel William George  
 14 Booy Edward William  
 14 Booy Wilfred F. tailor  
 15 Wade Laurence, tailor  
 16 Townsend Regnd  
 17 Bailey Clifford P  
 18 Hemming Victor Edwd  
 19 Parfitt Jn  
 20 Tombs Wm. Hy. C  
 21 Barr Victor Chas  
 22 Fleetwood Thomas  
 24 Martin Martin Ernest Albt  
 25 Hyam Sidney  
 26 Bastin Albert Edward  
 27 Dix George  
 28 Hovey Mrs

80 Bubb Miss  
 81 Seward Harold  
 82 Minett Frank  
 83 Butler Fredk. Lionel

**MARLE HILL RD.** from Wellesley  
 rd. to 12 Hanover par. MAP B 5.  
 North side.

1 Allen Geo  
 3 Cooper Miss  
 5 Butler Ernest Wm  
 7 Poole Philip Lewis  
 9 Saunders Llewellyn  
 11 Brewster Hubert Thos. H  
 13 Davies Miss W  
 15 Wood Ralph Gilbert  
 .... here is entrance to Agg-Gardner  
 recreation ground ....

17 Spencer Mrs. E  
 19 Heath Miss  
 21 Hall Albt  
 23 Ransom Frederick  
 25 Bird Wm. Edgar, sen  
 27 Page Arthur A  
 29 Parker Mrs

**West side.**

..... here is Marle Hill rd .....

31 Ransom James Edward  
 33 Jay Hiram  
 35 Wedgwood Regnd. Hy  
 37 Taylor Charles Henry  
 39 Colson William Arthur  
 45 Walter Mrs. Annie  
 47 Jones Mrs  
 49 King Donald  
 Wilson Wm. Bernard (Renton)  
 51 Robinson Miss  
 53 Bushell Arthur William  
 Trigg Alfd. (Glanrhos)  
 57 Belcher Miss G. M. fruiter  
 59 Booy Charles  
 61 Pyart Alfred

.... here is main entrance to Agg-  
 Gardner recreation ground..

Holder Fredk. Wm. supt. of  
 recreation ground (The Lodge)

63 Timms Mrs  
 65 Buskell Mrs  
 67 Simpson Thos  
 69 Smeeton Mrs  
 71 Burcher Geo. Edwd  
 73 Cooke Chas  
 75 Pinning David  
 77 Totty Wm  
 79 Randall Sidney Frank  
 81 Rudman Chas  
 83 Green Rt. Edwd  
 85 Wilson David

29 Kenny Jn. Patrick  
 30 Holland Jn  
 31 Child Mrs  
 32 Walker Wm  
 33 Cox Frs  
 34 Cleevly Wm. Hy  
 35 Hudson William  
 36 Verrier Miss  
 37 Bullock Hy  
 38 Weeks Wilfred  
 39 Cook Mrs  
 40 Webster Mrs  
 41 Fisher William  
 42 Harper Benj. Frederick, tailor  
 43 Bewley Mrs  
 44 Folca Alex  
 45 Coombs Mrs. F  
 46 Brookes Chas. Sydney, jun  
 47 Miller Horace Spencer  
 48 Francis Wm. Rd

..... here is Marle Hill rd. ....  
 .. here is entrance to Agg-Gardner  
 recreation ground..

49 Alsopp Mrs  
 50 Belcher Joshua  
 51 Mullins Mrs  
 52 Such Oscar  
 54 Higson Geo. Hy  
 55 Lidiard Arthur  
 56 Taylor John W. E  
 57 Cook Frank Edward  
 58 Cooke Charles Edward  
 59 Frankin Jas  
 60 Stubbs Mrs  
 61 Keen Thomas  
 62 Powell Wm  
 63 Burke Ernest  
 64 Driscoll Miss  
 65 Williams Wm  
 66 Little Hy  
 68 Barnett Mrs. A. W  
 69 Gibbons Walter John  
 70 Blackford Wm. Geo  
 71 Osman Frederick  
 72 Morris Arth. Jas  
 73 Brown Misses  
 74 Grist Ernest Geo. Victor  
 75 Lewis Arthur Christopher  
 76 Davis Harold  
 77 Dean Thos. Vaughan  
 78 Clingan William, grocer  
 ..... here is Dunalley par .....  
 79 Hulbert Mrs



MARLE HILL ROAD—continued.  
South side.

Flower Harry (Gloverdale)  
Minett Fred (Livorno villa)  
..... here are Marle Hill par. &  
Courtenay st

18 Barlow Chas  
20 Poulton Arthur George  
22 Webb Miss  
24 Hyett Fredk. Jas  
26 Smith Ernest Frederick  
28 Symmons Albt. Ernest  
..... here is Brunswick st .....  
30 Archer Wm. Chas  
32 Crisp Frederick  
36 Skinner Geo

**MARSH COTTAGES.**

See Marsh lane.

MARSH LANE, from Swindon rd.

MAP C 4.

(No thoroughfare.)

West side.

Cotswold view.

1 Williams William Frederick  
1 Williams Mrs. E. L. shopkpr  
2 Guest Henry  
3 Crisp Mrs. A. O  
4 Wright John  
5 Hitchman Mrs  
5 Hitchman Arth. upholsterer

Marsh terrace.

1 Yeates Mrs. A  
2 Smith Mrs. M  
3 Taylor Charles William  
4 Brotheridge Edwin  
5 Lowe Hy  
6 Martin William  
7 Bullock Joseph  
8 Lodge Frederick William  
9 Swinford Alan B  
10 Hodges Mrs. E  
11 Yeend Sidney E  
12 Taylor George  
13 Harvey Frederick William  
14 Cook William  
15 Clifford Albert G. decorator  
16 Guest Miss A  
17 Dymock Bartley C  
18 Arkell Thos  
19 Hawkins Mrs  
20 Cooper John J  
21 Coules Reuben  
22 Hopkins Mrs. H

**Marsh cottages**

1 Webb Geo  
2 Garburt Sidney

**Newent place**

1 Febery Harry Chas  
2 Arkell Alfd. Wm  
3 Gapper William  
4 Widows James A  
5 Tovey Jas. E. tailor  
6 Tarling Edmnd. Arth

East side.

Vizard Fredk. & Son, Marsh nurseries

**MARSH TERRACE.**

See Marsh lane.

**MARYVILLE COTTAGES.**

See St. George's road

MEAD ROAD, from 185 Old Bath road. MAP E 7.

(No thoroughfare.)

South side.

Christopher Geo. Russell (Old-fields)  
Gilbert Regnd. (Wannock)  
Robins Jn. Thos. (Kajharon)  
Sheen Hy. Rd. (Southmead)  
5 Gater Chas. P  
6 White Hy  
7 Beasley Edgar A  
Whiting Chas. Wm. (Gladyn)  
Morgan Thos. (Morlee)  
10 Simmons Jn. T  
11 Hughes Wltr. S  
12 Jones Harold Hartley  
13 Gurrey Harold  
Paris Wm. G. (Southfield)  
15 Jones Ernest Edwd  
Horsley Frs. (Mead Coombe)  
de-la-Hoyde Mrs. (Ajmere)  
Bendall Geo. Harold (White-lands)  
Monger Chas. Rupert (Ecila)  
Hacker Mrs. Edith (Richmond)  
Long Wm. T. (Orion)  
Staight Herbert George, watch maker (Flos Chronos). See advertisement  
Fluck Ernest C. (Erwyn)  
Farrell Bartholemew (Dumont)  
Manton Wm. (Rhinbina)

North side.

Smith Alec M. (Bingley)  
Westlake Thos. P. (Elmdale)  
Barrett Herbt. Octavius (Plas Darland)  
Cobb Gilbt. Chas. (Kelowna)  
Ancill Arth. Raymond (Shaldon)  
Rodwell Jn. Choate (Tremaine)  
Eastwood Leslie Moorhouse (Woodstock)

.....here is The Close.....

McKie Alfd. Jn. Jas. (Teviotdale)  
Hix Lucien (Saas Fee)  
Land Arth. Jas. (Southwold)  
Whiting Wm. Hy. (Harmary)  
Vaughan Mrs. (Glyndwr)  
Anderson Geo. Ernest (Cornhill)  
Norcott Albt. Leslie (Rosemary)  
Eastham Eric Rd. (Briardene)  
Murray Col. J. H. S. (Orchard cott)  
33 Pickering Maxwell Jack  
35 Brown Lancelot Wm  
Lush Herbt. Hy. (Como)  
39 Ray Wm. G  
Scottorn Percy (Derby ho)  
Tuck Arth. (Kenleigh)  
Pickers Wm. (St. Leonards)  
Noble Ted (Wincanton)

**MELROSE COTTAGES.**

See Rosehill street.

**MELTON TERRACE.**

See Ryeworth road, Charlton Kings.

MERESTONES ROAD, from The Park. MAP F F 5.

Butler Frank Gregory (Green Wil-lows)  
Smith William Thomas (Merestone)  
Sheppard Fredk. R. (Wild Acre)  
..here is footpath to Shurdington ..

**MERSEA HOUSE.**

See Bath road.

MILL LANE, Charlton Kings, from Ham road. MAP B & C 9.

Greatbanks Wm. (The Lodge)  
Mitchell Arth. (The Glenfalls)

MILL LANE, Prestbury, from Southam rd.

North side.

Jephcott Jsph. Stanley (Dormans)  
Apperley Miss (Woodgreen cott)  
.... here is Queen Wood gro ....  
Pope Maj. Andrew Noble (Knoll hill)

South side.

Brill Fredk. Wm. (Prestbury Court cott)  
Simpson Jn. Hy. (Burnside)  
de Horne Miss L. A. M. (Brookfield)  
Cole Wm. (Hill cott)  
Leschallas Capt. H. P., M.B.E. (White hill)  
Faulkner Ernest (Mill Farm cott)  
Tibbles Geo. (Mill Farm cott)  
Newman F. J. (Prestbury Hill)  
Draper Harold, farmer (Lower Hill farm)  
Barrett Wm. farmer (Prestbury Hill farm)

MILL STREET, Prestbury, from The Burgage to Southam road.

North side.

Chamberlayne Maurice E. dairy farmer (Home farm)  
Edward Miss (Wayside)

Southam cottages.

1 Fry Frs  
2 Harrison Jn  
3 Witts Fredk  
4 Drew Mrs. E

Drew Tom Cooper, beer retrl. The Plough inn

Barber Henry Rymer, dairyman (Church farm)

Baghot De la Bere Mrs. (The Cottage)  
Barber Allan Edwd. (Barn cott)

South side.

Vine Tree inn, Fricke Thorn  
St. Mary's Church  
Pitman Mrs. (Salisbury cott)  
James Frank (Ivanhoe)  
Martin Mrs. (Offenham)  
Cole Tom Harry (Ivy cott)  
Gale Wm. Lewis (Eastbourne cott)  
Roberts Benj. (Morningside cott)

**MILLBROOK PLACE.**

See London road, Charlton Kings.

**MILLBROOK STREET**, from 84  
Gloucester road to Great Western  
road. MAP D D 4.

North side.  
.. here is Old Millbrook terrace

**Old Millbrook cottages.**

- 1 Bowen Miss
- 2 Drury Geo
- 3 Cook Charles Percival
- 3 Cook Herbt. Chas. greengro

**Brighton cottages.**

- 1 & 2 Bowles Chas. Jas
- 2 Bowles Miss F. M. shopkpr
- 3 Leighton Geo. F
- 5 Brown Harry

Breeden Thomas Edward, coal mer  
chant (Major's cottage)

**Devon villas.**

- 1 Holman Victor
- 2 Copp Arthur Frederick
- 3 Warner Albt
- 4 Morris Edward William Joseph

Stevens & Co. coal mers. (garage)  
Fisher Albt. (Alstone lawn)  
Hunt Thos. haulier (Hyde villa)  
Thompson Amos Jn. engr  
National Deposit (Approved) Friend-  
ly Society (Amos Jn. Thompson,  
sec)

Whiffen Morton Walt. (Chelt cottage)  
Christ Church Mission Hall

**Denmark cottages.**

- 1 Wheeler Fras. Fredk
- 2 Theobald George
- 3 Longney Granville
- 4 Cooper Albt. Alex
- 5 Smith Albert Edward, shopkpr

Hornett Arth. Wm. (Brookville)  
National Union of Railwaymen's  
Hut

..... here railway crosses .....

Alstone Spa (Geo. Ballinger, propr.)  
(Brooklyn)

Ballinger Geo. fruitr. (Brooklyn)  
.... here is Great Western rd .....

South side.

**Millbrook terrace.**

- 1 Moulder Albert
- 2 Cummings Benjamin
- 3 Tidmarsh Charles

- 4 Evans Frank Edward
- 5 Jackson Geo. Hubert
- 6 Yeend Alfd
- 7 Mann Ronald Charlie
- 8 Ames Frederick Thomas
- 9 Claridge Mrs
- 10 Goudge Fredk. Wm
- 11 Hathaway Albt. Victor
- 12 Hole Sidney Herbert
- 13 Simms Mrs
- 14 Gittings Mrs
- 15 Prew Misses
- 16 Barnes Jn. Fredk
- 17 Adcock Chas. E
- 18 Collingbourne Miss
- 19 Moaby Percy Stephen
- 20 Barlow Cyril
- 21 Yeates Jesse Wilson
- 22 Wood Miss
- 23 Francis Wm
- 24 Scarrott Wm
- 25 Pockett Fras. Chas. Jas
- 26 Hancock Saml. Chas. boot repr
- 27 Tanner William
- 28 Stoate Wm. Jas
- 29 Locke Samuel
- 30 Hopton Frederick George
- 31 Meredith Ernest Wm
- 32 Pike Jn. Philip
- 33 Castleton Edmnd
- 34 Denning Wm. Hy. sen

**Brooklyn terrace.**

- 1 Hilton Wm
- 2 Wood William Ernest
- 3 Hughes Charles Richard
- 4 Vizard Harry
- 4 Vizard Miss Winifred, ladies'  
hairdrsr
- 5 Phelps Miss Ada, upholstres
- 6 Pick Mrs. A. J
- 7 Phelps William Henry
- 8 Wynn Charles E

**Brooklyn bank.**

- 2 Willcox Frederick John
  - 4 Smith Mrs. M
  - 5 Richardson John
  - 6 Cooke Mrs
- .... here is Great Western ter .....
- ..... here railway crosses .....
- ..... here is Great Western rd .....

**MILLBROOK TERRACE.**

See Millbrook street.

**MILLVILLE COTTAGES.**

See Cleveland street.

**MILSOM ST.** from 206 High st.  
to 70 Swindon road. MAP C 5.

West side.

Carpenter A. & Son, farriers  
Cheltenham Education Committee,  
metal work & wood work centre

**Garden cottages.**

- 7 Palmer Horace Sidney
- 5 Steel George
- 4 Jordan Miss
- 2 & 3 Mitchell Mrs
- 1 Karn Edward Charles

East side.

St. Paul's Boys' Brigade (headquarters)  
Bennett A. J. & Son, furniture re-  
movers (Havana cott)

**Beaconsfield cottages.**

- 1 Newland Frederick
- 2 Scarrott Moses
- 3 Bowstead Wltr. Harry

**Buckles cottages.**

- 1 Brotherick Thos. Wm. F
- 2 Court Bert
- 3 Bennett Wm. Hy

Hollyfield Rt. Hy. (Melbourne cott)  
Rogers Mrs. (Sydney cott)  
Wakefield Wm. Thos. wheelwright  
(Garden cott)  
Regan Timothy, firewood dlr

**MILTON COTTAGES.**

See Church road, Leckhampton.

**MILTON ROAD**, St. Mark's, from  
4 Byron road to 134 Tennyson  
road. MAP E E 3.

South-east side.

- 2 Dasher Geo
- 4 Drinkwater Mrs. F. M
- 6 Portlock Frank
- 8 Webb Mrs. A. A
- 10 Cook Albt. Ernest
- 12 Workman Edwd
- 14 Caudle Thos. Wltr
- 16 Willis Ernest Edmnd
- 18 Smith Albert Walter
- 20 James Hy
- 22 Tippetts Arth. H

- 24 Tombs Archbld. Frank
- 26 Oakley Chas. Percy
- 28 Cox Wm. Chas
- 30 Hartland William Alfred
- 32 Stubbs Richard
- 34 Turner Howard B
- 36 Haywood Mrs. A. M
- 38 Skidmore Raymond William
- 40 Browning Jas
- 42 Bedford William Henry
- 44 Preece Jn
- 46 Parker Harold
- 48 Wilson Hy. R
- 50 Tarling Geo. Neale
- 54 Packer Arth
- 56 Yates Horace Edwd
- 58 Webb Cecil
- 60 Pearce Wltr. Sidney
- 62 Heggie Edwd. Geo
- 64 Littlefield Ernest
- 68 Williams Owen
- 70 Higham Fredk. Geo
- 72 Henderson Harry D
- 74 Stock Frank Geo. Hares
- 76 Brooke Mrs. S
- 78 Phillips Jas. H
- Morris R. Geo. (Woodside)

North-west side.

- 1 Hooper Stanley Jn
  - 3 Burgess Jas. Selby
  - 5 Mustoe Chas. F
  - 7 Acton Wm. Hy
  - 9 Earl Jn. Wm
  - 11 Brewer Stanley P
  - 13 Hicks Harold
  - 15 Pike Arthur
  - 17 Munden Cecil George
  - 19 Clark Thos
  - 21 Tippetts Thos. Edwin B
  - 23 Gibb Christoph. Jas
- ..... here is Shakespeare rd .....
- 25 Binmore Wm. Geo. Ellis
  - 27 Sturgess Chas
  - 29 Hobbs Sidney
  - 29 Cox Albt. Jn. boot repr
  - 31 Sutton Henry John
  - 33 Butler Mrs
  - 35 Rubber Chas. Hy. Raymond
  - 37 Robson Mrs
  - 41 Brown Fred
  - 43 Gilbert Sydney Edwd. M
- ..... here is Byron rd .....
- 45 Green Chas. Wm
  - 47 Henley Chas. Fredk

MILTON ROAD—continued.  
 49 Hill Chas. H  
 51 Lott Hy. Wm  
 53 Hopkins Ernest C  
 55 Allen Misses  
 57 Hutchings Mrs. M. E. C  
 59 Ouglton Mrs. M. H

MITRE STREET, from 24 Sandford street. MAP D 6.  
 (No thoroughfare.)

West side.

1 Sexton Silas  
 2 Elms Ernest Jn  
 3 Knight William Edwin  
 4 Sully George Edward  
 5 Avery Arthur Charles  
 6 Cole Wm. Chas  
 8 Adcock Sykes George  
 9 Peacey-Nash Thos. Alfd  
 10 Haidon Mrs  
 11 Wallis Mrs  
 12 Ash Geo. E  
 13 Williams Chas. Hy

East side.

Iddles Fred (Melrose)  
 Etheridge Arth. Jas. (Melrose cott)  
 May Mrs. (Adaville)  
 Gibbins Richard (Moreton cot)  
 Sheen Pryse (Linden cott)  
 20 Stanley Wm  
 19 Tracey Frank  
 18 Daffurn Fredk  
 17 Dean Albt. Hy  
 16 Dent Bernard  
 Breckin Herbert Henry (St. Ann's cottage)

MONA PLACE.

See Hale's road.

MONSON AVENUE, from St. Margaret's road to 2 St. Paul's road. MAP C 5.

West side.

1 Betterton James  
 2 Wright William George  
 3 Broad Albt. Edwd  
 5 Rutland Fredk. Jack  
 6 Cox Miss  
 7 Pockett Jn. Danl  
 8 Maxfield Rt. Sydney

9 National Society for the Prevention of Cruelty to Children (Fred Sharpe, inspector)  
 White Miss (Marshalla)  
 Broad Jn. Draper (Barrington ho)

East side.

10 Mills Jn. Fredk  
 11 Smith Chas. Geo  
 12 Emery Frank Wm  
 13 Goold Mrs. E  
 14 Barrel —  
 15 Walsh Miss  
 16 Clark Benj  
 .... here is Northfield passage ....

MONSON TERRACE.

See St. Margaret's road.

MONTAGUE LAWN.

See High street.

MONTPELLIER ARCADE.

See Montpellier street.

MONTPELLIER AVENUE, from Spa place, Montpellier Spa road, to 6 Queen's circus. MAP D 5.

East side.

1 & 2 Woodard T. B. Ltd. fishmngrs  
 3 Jays, ladies' hairdrrsrs  
 4 Cheltenham Creamery Ltd. dairy  
 5 Wedberg C. & Son, tailors  
 5 Wedberg Carl

West side.

8 & 9 Locke & Sons, bakers  
 10 & 11 Wilkins Charles E. grocer

MONTPELLIER DRIVE, from Bath road to Montpellier Spa road. MAP D 6.

South side.

Macaulay Edwin (Montpellier house)  
 Wood Frank M.A. (assistant master Cheltenham college) (Fairholme)  
 Smith Col. Lionel F., C.M.G. (Loretto)  
 Reed D. M. (Phoenix lodge)  
 .... here is Montpellier parade ....

North side.

Schneider Rt. (Lonsdale ho)  
 Drake Leslie (Leeswood)  
 Gordon Lt.-Col. Ramsay Fredk.  
 Clayton C.I.E. (Bibury)

Eden Mrs. Rt. (Granleigh)  
 O'Brien Mrs. H. (St. Michael's)  
 Regent Hotel (Cheltenham) Ltd  
 ..... here is Vittoria walk .....

MONTPELLIER EXCHANGE.

See Montpellier walk.

MONTPELLIER GARDENS.

See Montpellier terrace.

MONTPELLIER GROVE, from

1 Suffolk road to 5 Montpellier terrace. MAP D 6.

West side.

2 Rowe Harry H  
 3 Blackstaff Miss Minnie, aparts  
 4 Biggs Lt.-Col. Chas. Wm. O.B.E  
 5 Mackenzie Mrs. Seaforth  
 5 Thompson H. Howard  
 6 Maxwell Col Archibald Boyd  
 7 Collinson George Walton  
 8 Hodges Charles  
 9 Alington Mrs  
 10 Phillips Mrs. M  
 11 Daniels Thos. Hector  
 11 Carless Miss B. E. nurse  
 11a, Williams Mrs. Pownoll  
 14 Butler Miss Annie, aparts  
 15 Jayne Fredk. Jn

.. here is Back Montpellier ter ..  
 .... here is Montpellier ter ....

East side.

Exton Geo. F., M.A. (Stoneways)  
 .. here is Back Montpellier ter ..

MONTPELLIER PARADE, from Montpellier terrace to Vittoria walk. MAP D 6.

5 Vickers Miss Aileen  
 5 Engvall Miss E. V  
 5 Peebles Mrs. G  
 5 Maude Miss Mary E  
 5 Lines Miss Florence  
 5 Corbett Hy. Stafford  
 Forster A. G. Foljambe M.D. (Calderwood)

IMPERIAL NURSING HOME

(Misses Loveluck & Cook, matrons). Telephone No. 2848  
 McLachlan Lt.-Col. Donald Maxwell (Glensanda)

.. here is Montpellier Spa rd ..

East side.

Creese Mrs. (Atherstone Lawn)  
 Borchardt Wlfr. Gustav M.A., B.Sc. (The Hall)  
 Davidson Mrs. Jas. (Westal)  
 Davidson L.L., B.A. (assistant master Cheltenham college) (Westal)  
 Stevens S. H., M.A. (assistant master Cheltenham college) (Westal)  
 Scott S. D. (Westal)  
 Evenden Harry (Westal)  
 Lloyd Mrs. Montagu (Canobie)  
 ..... here is Montpellier dri.....

MONTPELLIER RETREAT,

from Back Montpellier terrace to 15 Suffolk road. MAP D 6.

1 & 2 Hillenbrand Fredk. plumber  
 4 Hooper Hubert Charles  
 5 Leach Mrs  
 Cooke Regnd. Wlfr. (Garden cott)

Retreat cottages.

1 Buckle Fras  
 2 Hooper Miss

Millard's, bldrs

MONTPELLIER SPA ROAD, from Montpellier walk to Montpellier drive, facing Montpellier gardens. MAP D 5, D 6.

Spa place.

2 Sparrow Miss P. boarding ho  
 4 Locke Cecil A. (Woodcroft ho)

Spa buildings.

1 Bartlett Patrick Geo  
 1 Hinton Mrs  
 1 Watson Harold Douglas  
 2 Waghorne Wm. Norman, aparts  
 3 Bick Mrs E. E  
 4 Lockett Miss, aparts  
 5 Jones Mrs. Locke  
 6 Roberts Mrs. Madeline, aparts  
 6 Baylis Edward Leighton  
 7 Green Miss Laura  
 7a, Archer Misses  
 9 Worsley Mrs. Annie  
 10 Farrar Mrs. C. E. boarding ho  
 11 Brown Alex  
 11 Imperial Nursing Home (Annexe)  
 12 Lucas Mrs. Agnes, aparts  
 13 Rich Miss  
 13 Looker Miss

**GILLHAM'S**

For all the Latest Gift Novelties  
 396 THE STRAND, CHELTENHAM

## PIERREVILLE SCHOOL OF DANCING

(Principal : Miss ATKINSON)

(London Training)

*Dancing Teacher to Cheltenham College Boys (Junior and Senior), and principal Schools.*

Assisted by Miss ELEANOR ORFORD

Ballroom Classes held Monday and Tuesday Evenings.

Children's Classes a Speciality.

Operatic, Tap and Greek Dancing. Adult Classes for Health and Slimming.

Mime, Voice Production and Dramatic Art under the direction of Miss Damsell, holder of First-Class certificate, Ginner-Mawer School, London.

For further particulars apply to—

MISS ATKINSON

PIERREVILLE SCHOOL OF DANCING

6 &amp; 7 MONTPELLIER STREET — CHELTENHAM

SPA BUILDINGS, MONTPELLIER SPA ROAD—continued.

- 13 Jefferies Miss
- 13 Owen Mrs
- 14 Green William J

Bristol Tramways &amp; Carriage Co. Ltd

..... here is Trafalgar st .....  
Bush Horace Trinley (Claremont lo)

MONTPELLIER STREET, from  
Lypiatt road to St. George's road.  
MAP D 5.

East side.

- 2 **BARNETT CHARLES & SONS,**  
fishmongers & poulterers.  
Tel. No. 5116 (2 lines)
- 3 Thorn Frederick, wine merchant
- 4 Panter Fred
- 5 Lavers Wm. Edwd. confctnr
- 6 & 7 Atkinson Miss M. G. teacher  
of dancing. See advert
- 8 Thomas W. tailor

10 Bendall Wm. J. & Son, coal mers.  
See advertisement

21 Howes Geo. jun. boot repr

Montpellier arcade.

14 & 15 Hughes Frs. E. & Co. cycle  
dlrs

16 Webb Mrs. May, dressma

16 Bingham Edwin Geo  
Somers Wm. confctnr. (West  
lodge)

12 Hayman A. &amp; Co. antique dlrs

..... here is Queen's circus.....  
Biddle A. & A. J. bldrs

West side.

Rotunda terrace.

- 1 Fildes Frank George & Son Ltd.  
grocers
- 2 Salisbury Arms P.H. Chas.  
Napier Pearce
- 3 **DAVIS & CO.** dairymen,  
fruiterers & florists. Tel. No.  
3347
- 4 Rogers Stanley, butcher

- 5 Adkins Miss Eliz
- 6 Montpellier Branch sub post office
- 6a, Williams Gernal Herbt
- 7 Ison Richard S. electrical en-  
gineer
- 7 Sawyer Fredk. Wm
- 8 Midland Window Cleaning Co
- 8 Husband Geoffrey, grocer
- 9 Dodson Miss Kathleen, fruiterer
- 9 Hill Wm. Thos
- 11 Arnold Fredk. Wm. ladies' tailor
- 12 Herbert Hy
- 12 & 13 Herbert & Sons, grocers
- 13 Bick Bros. portmanteau makers
- 14 Thomas Rev. Barbara (Uni-  
tarian)
- 15 Norman Cecil, chemist (showrms)
- 15 Griffin Mrs
- 16 Thornton Wm. tailor
- 16 Treathway Harry D
- 16 Edmunds Miss
- 16 Chaplin Leslie G. F
- 17 Wiggins Mrs. L. servants' registry  
office
- 17 James Wlfr. fruitr
- 19 Jevons Harry Foster  
Bullocks Garage  
Bullock Norman K. (Elmwood  
ho)
- Burrow's Press Ltd. printers  
St. Andrew's Presbyterian Church  
of England

..... here is Fauconberg rd .....  
The Cheltenham Ladies' College  
(Lt.-Col. J. F. Tarrant, sec.)  
(Secretary's office)

**MONTPELLIER TERRACE,**  
from 97 Bath road to Montpellier  
walk. MAP D 5, D 6.

South side.

- 1 Norman Jsph
- 1 Osman Wm
- 2 Waller Alfd
- 3 Fennell Miss A  
Lee Alfd. Edwd. (Wilton lodge)  
Blount Cecil (Belgrave lodge)  
... here is Montpellier grove..
- 5 Montgomerie Wm. Dempster
- 6 Pigg Chas. Herbt. M.C., M.A.  
(assistant master Cheltenham  
college)
- 7 James Mrs. A. B
- 8 Mitchell Frederick William
- 9 Gurney Mrs. T. A

- 10 Sims Mrs. G. A  
Delmar Guest House (Mrs. E. L.  
Gummer)
- 16 Hancock & Rowe Misses
- 17 Jarrett-Kerr Lt.-Col. Herbt. J
- 18 Edwards Frank Howard
- 19 Edwards Mrs. F. W
- 20 Jenkin Jn. Davies, aparts
- 21 Sindrey Mrs
- 22 Philpott Herbt

..... here is Suffolk parade.....

- 23 Knight E. J. & Son, builders
- 23 Knight Edmnd. Jn
- 24 Lewis Hy. Howard
- 25 Taylor Mrs. Claude
- 26 Watts Miss Mabel Beatrice  
L.R.A.M. teacher of music
- 27 Walker Miss
- 27 Seton Mrs
- 28 Brown-Mason Mrs
- 29 Lane Miss
- 30 Meek Miss Susanne, antique dealr
- 31a, Hardwick Miss
- 31 Powell Geo. Hy
- 32 Lewis Mrs. Florence, aparts
- 32 Jewell Miss M. costumier
- 33 King Miss Beatrice M. aparts
- 34 Hacking Wm. H
- 35 Blake Geo
- 36 Harding Mrs. Annie, aparts
- 37 Mapp Charles Richard
- 38 Dodridge Mrs
- 39 Cull Frank Leslie
- 40 Theyer Miss M
- 40 Davies Chas. Percvl
- 40 Pratt Miss H
- 40 Wilkes Miss C. A
- 41 Batten Miss H
- 41 Hoyle Miss
- 41 Fryer Miss C
- 41 Cronk Mrs
- 42 Bromage Miss A. E
- 43 Woods Mrs. A
- 44 Smart Mrs. E. M. aparts
- 45 Harmer Regnld. Harry

Glendale house.

Smithers Geo. ladies' tailor  
Harvey Mrs. Melville  
Andrews Chas. Fredk

Beechwood house.

Thomson Wm. J. chemist

MONTPELLIER TERRACE—continued.  
 Popular Cafe (The) (Mrs. E. Trenouth, proprtrss)  
 Midland Bank Ltd. (H. R. Gibbons, manager)  
 Warden Capt. St. Leger Stanley D.S.O., R.I.M. (Midland Bank flat)

North side.

Osman & Hitch, motor engnrs. (Langton garage)

.... here is Montpellier par ....

#### Montpellier gardens.

2 Power Mrs  
 1 Bruce Mrs. E. C  
 .... here is Montpellier walk ....

MONTPELLIER VILLAS, from Back Montpellier ter. to 7 Suffolk road. MAP D 6.

East side.

1, 2 & 3 Bee Hive P.H. Wm. Ernest Machin  
 4 Burford Hubert Jn  
 5 Hawkins Mrs  
 6 Naylor Rev. Herbt. Stretton M.A  
 7 Butler Mrs  
 8 Thornbury Regnld. Howlett  
 9 Hart Mrs. L  
 10 Herbert Hy  
 11 Buzzard Mrs  
 12 Husband Mrs. H  
 13 Taylor Thomas  
 14 Comely Miss K  
 15 Straw Mrs  
 17 Baylis Charles  
 18 Hook Mrs  
 19 Harding Gilbert

..... here is Suffolk rd .....

West side.

21 Holloway Mrs. F. E  
 22 James Arth. Jn  
 23 Bond Regnld  
 25 Anderson Mrs. N  
 26 Moore Miss  
 27 Kitson Mrs. E. B. B  
 28 Whatley Mrs  
 29 Matthews Frederick Thomas  
 30 Giddings Thos  
 31 Hopkins Hy  
 32 Spawton Leonard Percy  
 32 Young Thos. Chas  
 32 Cooper Regnld. Wm  
 32 Hooper Edwd

33 Preece Mrs. F. board residence  
 34 Garner Mrs  
 35 Faulkner Mrs  
 35 Peart Misses  
 36 Webling Mrs. Beatrice H  
 37 Worthing Wm. Jn  
 39 Brown Miss  
 40 Jones Geo. Alfd  
 41 Dickerson Wm  
 42 Fox Frederick Charles  
 43 Houghton Mrs. Nellie  
 44 Ralph Mrs. Minnie

MONTPELLIER WALK, from Montpellier avenue to Montpellier terrace. MAP D 5.

West side.

National Provincial Bank Ltd. (Cecil Blount, mgr)  
 Barber Rev. Jn. Angles B.A. (curate St. Mary's, parish church) (Bank chmbrs)  
 Burrow Edward J. & Co. Ltd. publsrns. (Bank chmbrs)  
 Wilding M. & N. fancy drapers (Hanover ho)  
 Milner E. R. (Hanover ho)

1 Phillips John Victor, hatter  
 2 Bickle Regnld. Chas. confctnr  
 2 Adair Robin & Co. mail order service  
 2 Rodbard & Co. commrel. photographers  
 3 Gibbs William Hy. wool wareho  
 5 Bick Harry Augustus, jeweller  
 6 Lea Miss Mary, confctnr  
 6 East Mrs  
 7 Watts W. & Son, hairdrrsrs  
 8 West Geo. Bernard, confctnr  
 9 Cooke William A. watch maker  
 10 Spence Madame, costumier  
 12 Boyce William Henry, boot makr  
 13 Walton Misses E. & F. drapers  
 13 Wiltshire Jn. Wm  
 14 Abbott Maurice, grocer  
 15 Norman Cecil, chemist  
 16 **WELLS WILLIAM**, fruiterer & greengrocer. Telephone 2285  
 17 Genge's Dog & Pet Bureau, & dog, bird & pet foods. Telephone 4576  
 17 Genge Jn. Hy  
 18 George's Ltd. bakers  
 19 **BICK BROTHERS**, trunk & port-manteau makers. Tel. 3880

21 Richards Thomas J. watch maker  
 22 Heybourne Thos. Wm. costumier  
 23 Cook Harry, wine & spirit mers  
 24 Promenade Furnishing Co. (E. W. Robinson, propr.), house furnisners.

Rotunda Lecture Hall  
 Gloucestershire Spiritual Community & Healing Centre (The Rotunda)

Lloyds Bank Ltd. (E. Marston Davies, mgr)

Montpellier Rotunda (Montpellier Rotunda Co. Ltd. proprs)  
**THOMAS W.** (G. H. W. Phillips, proprietor), tailor (Ormond house). Telephone No. 2289

#### Montpellier exchange.

3 Gastrell's, statnrs  
 3 Bennett Mrs. H  
 2 Smith Nathaniel & Co. chemists  
 1 Barclays Bank Ltd. (Wm. Thos. Cambray, manager)  
 1 Bee Mrs

Belcher Bernard, tobccnst. (Ormond villas)

MOOREND CRES. from Moorend st. to 15 Moorend rd. MAP E E 6.

North side.

2 Jeenes Albt. Geo. beer retrl. (off)  
 Bartlett Wm. Hy. Jn. laundry  
 10 Pearce Miss  
 12 Young Fredk. Wm  
 14 Giles Chas. Hy  
 16 Gardner Albt. E  
 18 Harris Mrs  
 20 Knott Thos  
 22 Seymour Wltr  
 24 Willis Hy. Bourne  
 26 Symonds Miss  
 28 Searson Ernest Arth  
 30 Holmes Chas. Alex  
 32 Peart Geo. Albt  
 34 Parker Thos  
 36 Holmes Miss  
 38 White Jn  
 40 Jeanes Mrs  
 42 Tucker Wm  
 44 Hyett Rt  
 46 Evans Mrs  
 48 Townsend Ralph  
 50 Smith Cecil Wm

52 Jennings Arth Wm  
 .... here is railway bridge.....  
 54 Lyes Mrs  
 56 Slatter Jn. Jas  
 58 Townley Miss  
 60 Sables Jn. Thos

South side.

81 Price Jn. Wm  
 79 Allen Alfd. Geo.  
 77 Downham Danl. Dean  
 75 Acock Jas  
 73 Houghton Chas. G  
 71 Bloxsome Miss  
 69 Smith Cyril Wm  
 67 Smith Miss Jane  
 .... here is railway bridge .....

65 Bowen Arth. Percvl  
 63 Harris Chas. Percvl  
 61 King Cecil Leslie  
 59 Whiting Mrs. E  
 57 Lailey Thos  
 55 Harris Cyril Geo  
 53 Robinson Jn. Hy  
 51 Mountford Albt. Edwd  
 49 Coates Hy. Thos  
 47 Slade Ernest Jn  
 45 Backinsell Mrs  
 43 Littlewood Wm. Jn  
 39 Aldridge Wm  
 37 Pearce Ernest Chas  
 35 Hopkins Ernest Wm  
 33 Gore Saml. T. jun  
 31 Hughes Jn. Edwd  
 29 Mourbey Mrs  
 27 Croft Thos. Chas  
 25 Cripps Jesse Fredk  
 23 Pates Fredk  
 21 Fowles Ernest Tom  
 19 Fowles Miss F  
 17 Martin Mrs. Kate  
 15 Wallace Isaac  
 11 Watts Mrs. F  
 9 Bond Miss  
 7 Mustoe Alfd. Benj. sen  
 5 Gastrell Geo  
 3 Lamb Arth. Edwd  
 1 Robinson Albt. Fredk

MOOREND GROVE, from Moorend road. MAP F F 6.

.... here is Moorend Park rd ....  
 Berry Mrs. F. C. (Southerndown)  
 Gale Lt.-Col. Ernest S. (Lyndale)  
 Peacock H. Allen (St. Helen)  
 Cadwallader Mrs. (White lodge)

## MOOREND GROVE—continued.

Garland E. (Wolverton)  
Barnard Rt. C. H. (Rosslyn)  
Prentis Col. Wltr. S., D.S.O. (South-  
end lodge)  
Burrows Sports Club (ground)  
..... here is pathway leading to  
Leckhampton Church....

## MOOREND PARK LAWN.

See Moorend Park road.

MOOREND PARK ROAD, from  
The Park to Moorend road.  
MAP E E 6.

## North side.

Drake Mrs. M. (Pine lodge)  
Whittington Thomas Davies B.A.  
private tutor (South Lawn). Tele-  
phone 3936  
Shimmin Sydney G. (South Lawn)  
.... here is Shurdington rd ....  
Swann R. E. C., B.A. (assistant mas-  
ter Cheltenham college) (Jordans)  
Mulliner Mrs. (The Weatherwane)  
Birley Rev. Cuthbert Wm. M.A.  
(Gwynfa)  
Wyatt Algernon H. (Wingrove)  
Watson Lt.-Col. Chas. H., D.S.O.,  
I.M.S. (ret.) (Del Rey ho)  
..... here is railway bridge .....  
Barrett Wm. Thos. (Tortworth ho)  
Frost R. J. (Overbury)  
Palmer Wm. (Ringstead)  
Hilltout Regnld. (Summerside)  
Reid Miss Maitland (1 Moorend Park  
lawn)  
Scott-Langley L. (2 Moorend Park  
lawn)  
Reid Miss Alice B. (Kilbeg)  
Wishart Miss Georgina (Kilbeg)  
Goldsmith Lt.-Col. Geo. Edwd. D.S.O.  
(Sandhurst)  
Hoffman Mrs. Eric (Stadacona)  
Hemson Ernest Sainsbury (Keswick)  
Berryman Mrs. R. G. (Eastcombe)  
Grinsell Miss (The Bungalow)

## South side.

.... here is Shurdington rd ....  
Pickering Mrs. (Charnwood). Tele-  
phone No. 2370  
Yeaman Ian D. (Leckhampton lo)  
Thuillier Maj.-Gen. Sir Hy. F.  
K.C.B., C.M.G. (Bretforton)

Harrington Mrs. (Craigleith house)  
Wadham Maj. Gerald D. (Glen thorne)  
..... here is railway bridge .....  
Melville Wltr. Jn. (Maran Atha)  
Barcham Chas. Hy. (Paston cott)  
Turner Wilfred (Kenaston)  
Saunders Vivian Geo. (2 Park cotts)  
Bradbury Herbt. Lucas (1 Park cotts)  
Bettridge Arth. J. (Wollesbourne)  
Batten Mrs. E. J. (Wendron)  
Caruthers-Little Mrs. (Sunny patch)  
..... here is Allenfield rd .....

Hall Chas. Fredk. market gardener  
(The Grove)  
Slader Chas. Edwd. (Hazelmere)  
Crook Sidney Chas. (St. Ives)  
Jones Wm. Hall (Nanaimo)  
Fenwick Mrs. (Teviotdale)  
Ross Colin Macdonald M.A. (St.  
Brendan)  
Carpenter Misses (Witleigh)  
Holt Milner (Hilcot)  
Olivant Jn. Hy. (Fairspeir)  
..... here is Moorend grove .....

MOOREND ROAD, from 57 Leck-  
hampton rd. to Hall rd. Map E E 6.

## South-west side.

1 Negus Montague Ellis  
3 Sansom Albt. Hy. wireless engnr  
5 Joyner Sydney Herbt  
7 Oldridge Wm. Jas  
9 Short Hy. Cuthbert  
11 Miles Herbt. Cornelius  
..... here is Moorend cres .....  
15 Powell Mrs  
17 Scrivin Chas  
19 Clark Saml  
21 Keylock Harry  
23 Cooke Mrs  
25 Randell Chas. Hy  
27 Brookes Jn  
31 Baylis Wilfred Arth  
33 Harley Wm. L. grocer  
35 Atherton Claude Cecil  
37 Wooding Misses  
39 Harman Miss  
41 Martin Thos. Hy  
43 Tims Wm. Greville Oakey  
..... here is Gordon rd .....  
45 Hunt Leslie R  
47 Williams Herbt. A  
49 Harvey Wm. Hy  
51 Bond Mrs

## North side.

Wiggins B. H., O.B.E. (Greenfields)  
. here is footpath to Old Bath rd.  
.... here is The Avenue ....  
Marney J

MOOREND ST. from Shurding-  
ton rd. to Croft st. MAP E E 6.

## North side.

1 Elliott Alwin Arthur  
2 Woodward Miss  
3 Wilson Ernest, house dectr  
4 Slatter Misses  
5 Hewinson Mrs. F. A  
6 Mason Miss  
7 Morley Miss  
8 Hooper Mrs  
9 Davis Miss  
10 Purser Charles James  
..... here is Short st. ....  
11 Edmonds James Robert  
12 Greening Mrs. A. J  
13 Daniels Thomas Clement  
14 Cossents Geo  
15 Ashley Wm. Jn. K. cabinet makr  
SS. Philip & James Parish Room

## South side.

Pearce Geo. A. beer retr. (off  
licence) (Daubney ho)  
16 Langfield Herbt  
17 Keyse Mrs  
18 Harris Rt. Jn  
19 Clift William John  
20 Evans Edwd. Chas  
21 Fryer Frederick Jesse  
22 Jones John  
23 Slatter Miss  
24 Hawker Wm. Thos  
25 Taylor Jn. Forrest  
26 Bowers Frederick  
27 Clifford Fredk. Geo  
28 Privett Thos. Jas  
29 Johnsey Mrs. M  
30 & 31 Somerset inn, Hubert  
Daniels  
32 Mace William George  
32 Green Hy. Chas. boot repr  
33 Goddard Arth  
34 Fryer Leslie Jack  
35 Challoner Thomas  
36 Tea William  
37 Martin William Albert  
38 White William Thomas  
39 Bullock John Thomas

53 Bickerstaffe Mrs

55 Harley Wm

57 Boddington Chas. Wm

59 Hawker Mrs

61 Wood Dick, confctnr

63 Preece Herbt

65 Smith Miss

67 Morse Arth

.... here is Moorend Park rd. ....

.... here is Moorend gro. ....

69 Lewin Hy

## North-east side.

Cheltenham Corporation (Leck-  
hampton depot)  
Electricity Sub-station  
10 Stevens Harold Beresford  
12 Williams Albt. Denis  
14 Thomas Miss A  
16 Parry Mrs. A. E  
18 Weaver Miss  
20 Hann Lewis  
22 Allen Mrs. R. J  
24 Trye Capt. Jn. Hy. C.B.E.,  
R.N. (ret)

## North-west side.

26 Delmar-Williamson Fredk  
28 Beard Misses F. & J  
30 Duckworth Mrs. E. E  
32 Jones Redvers Wm  
34 Wadley Rd. Thos  
36 Cuthbert Percy  
38 Gainer Chas  
40 Miller Mrs  
42 Prust Archbld. Frank  
44 Hill Miss A. costumier  
46 Perkins Mrs  
..... here is Prospect pl. ....

MOOREND ROAD, Charlton  
Kings, from Cirencester road to  
Sandy lane. MAP D 8, E 8.

## South side.

Bradley Jas. (Park grange)  
..... here is Newcourt rd .....  
Paul Albt. Victor (Moorend Park  
cott)  
Clissold Mrs. (Garden cott)  
Moorend Park Residential Hotel  
(Mrs. M. F. Idiens, propras)  
Georges Col. Hy. Wallace E. (The  
Withyholt)  
Wilson Wm. haulage contrectr.  
(Withyholt farm)  
Fry H. H. monumental mason  
(works) (Withyholt farm)

MOOREND STREET—continued.

**Belmont cottages.**

- 1 Fry Valentine Jack  
2 Pearce Regnld

**MOOREND TERRACE.**

See Croft street.

**MOOREND VILLAS.**

See Shurdington road.

**MOOR'S GARDENS.**

See Tewkesbury road.

**MOORS AVENUE**, from Tewkesbury road to Brook road. MAP C 3.

East side.

- 2 Mitchell Jn  
4 Hayling Jsph  
6 Peart Fredk  
8 Paul Fredk  
10 Wellfair Nelson  
12 Blackwell Wltr  
14 Pearson Victor  
16 Smith Arth  
18 Hall Leslie  
20 Hopkins Mrs  
22 Pendle Wltr  
24 Dymock Fredk  
26 Pinchin Frank Thos  
28 Collins Jas  
30 Lewis Sidney Harry  
32 Ashcroft Jn  
34 Clark Geo. Wm  
36 Minehin Jn  
38 Boon Edwd  
40 Cooke Edwd  
42 Hyde Mrs  
44 Cook Lionel Geo  
46 Kear Fredk. Chas  
48 Butler Wm  
50 Stevens Albt. Chas  
52 Playdon Fredk. Wm  
54 Bowen Edwd  
56 Fitz Harry  
58 Caseley Frank  
60 Taylor Wltr  
62 Dicks Jn  
64 Newey Albt  
66 Woodland Harry  
68 Spencer Regnld  
70 Hannis Sydney  
72 Sharp Arth  
74 Averiss Geo  
84 Bouckley Mrs

- 90 Cross Saml  
92 Griffin Mrs  
94 Powell Mrs  
96 Benjamin Frank  
98 Giles Edwin  
100 Brotheridge Mrs  
102 Booth Stephen

West side.

- 1 Hopkins Fredk. Jas  
3 Partridge Geo  
..... here is St. Peter's sq .....  
5 Chivers Ernest  
7 Cresswell Sidney  
9 Wilson Harold  
11 Roberts Mrs  
13 Green Randolph  
15 Prewer Fredk  
17 Elliott Edwd  
19 Lissemore Wm  
21 Agg Alfd. Denis  
23 Hill Mrs. W. M  
25 Willett Mrs  
27 Clarke Geo. Hy  
29 Williams Lydon  
31 Johnson Victor  
33 Walton Ernest  
35 Smith Thos  
37 Ward Jas. Wm  
39 Loveridge Stanley  
41 Davies Mydrim  
43 Betteridge Arth  
45 Reed Mrs  
47 Lewis Frank  
49 Stallard Mrs  
51 Bridges Geo  
53 Townsend Geo  
55 Evans Wallace J

**MOORS PARADE.**

See Tewkesbury road.

**MORETON PLACE.**

See Brookway rd. Charlton Kings.

**MORETON TERRACE.**

See Brookway rd. Charlton Kings.

**MORGAN'S COTTAGES.**

See Duke street.

**MORLEY TERRACE.**

See Fairhaven road.

**MORNINGSIDE.**

See High street, Prestbury.

**MOSSLEIGH TERRACE.**

See Great Western road.

**MOTCOMBE VILLAS.**

See London road.

**MOURFORD COTTAGES.**

See Ryeworth road, Charlton Kings.

**MUNICIPAL OFFICES.**

See Promenade.

**NAILSWORTH TERRACE.**

See Hereford place.

**NAPIER HOUSE.**

See Pittville.

**NASH COTTAGES.**

See Haywards' road.

**NATTON COTTAGES.**

See Ham rd. Charlton Kings.

**NAUNTON CRES.** from 23

Francis street to 94 Naunton lane.  
MAP E 6.

North side.

..... here is Exmouth st .....

1 Turner Albt. Ernest, insur.  
inspector

1 Turner Ernest

1 Turner Wm. Geo. Ernest, deputy  
registrar of births & deaths, &  
registrar of marriages, Chelten-  
ham Registration District

2 Goodridge Albert

3 Cooke Matthew

4 Day Mrs

5 Twinning Albert Edward

6 Mustoe Danl. Hy

Emmanuel Church Institute (H.  
Alcock, hon. sec)

11 Joyner Miss E

12 Bennett Arthur Charles

13 Beal Wm. Chas

14 Hunt Mrs

15 Nation Albert

16 Hoare Mrs

17 Mustoe William Alfred

18 Tanner Arthur John

19 Harding Mrs

21 Beal Thos. Jas. Wm

22 Durham Mrs. C

23 Pates Wm. Jn. sen

24 Mourton Jn

25 Pates Sidney Ernest

26 Hooper Albert Edgar

27 Hawkins Albert Edward

28 Hounslow Mrs. L

29 Bateman George Frederick

30 Lewis Jas

31 Boyle Henry, laundry

32 Goodridge Hy

33 Hill Miss Dorothy

34 Munday Mrs

35 Mills Mrs. E

36 Ford Edwin

37 Fluck Cyril Geo. shopkpr

37 Hopkins Alfd

38 Hopkins Hy. Ernest Wm

39 Fletcher Geo. Thos

40 Jones Percvl

41 Jenkins Mrs

42 Wheeler Charles William

43 Moss Alex. Victor

44 Rogers Hubert Fredk

45 Hawker George John

46 Smith Frank Wm. C. H

47 Bendall Archie & Son, stone

artificers

48 Lord Walter

50 Powell Mrs. L

51 Reay Wm. M

52 Carter Harry

Woodward Alfd. L. (Needham)

Poulton Mrs. H. M. (Medina)

..... here is Naunton la .....

South side.

69 Willmott Wm. Thos. basket ma

70 Tyler Mrs

71 Twine James

72 Clifford Raymond Spencer

73 Clark Charles Thomas, builder

74 Fluck Hubert Jn

75 May William Ewart

76 Walkley Ernest

77 Cox Wm. Jn. Chas

78 Zebedee Mrs

79 Gillett William Henry

80 Cottrell Rd. W

81 Jones Harry

82 Brooks Fredk. Wm

83 Clark Gilbt

84 Pearce Miss C. L

85 Harding Wm. Hy

86 Beck Charles Richard

87 Ralph Geo. Fredk

88 Beal Mrs

89 Eyles Miss E. B

# S. W. JENKINS

## Builder and Decorator

PHONE

3925

Builder of  
Homes—  
NOT Houses!



HOMES

BUILT TO

CLIENTS'

REQUIRE-

MENTS

OFFICE ADDRESS:

### 15 FAIRFIELD PARK ROAD, Leckhampton, CHELTENHAM

NAUNTON CRESCENT—continued.

90 Smith Mrs  
91 Payne Regnd  
92 Osborne Albt. Guest  
93 Lott Geo  
94 Cragg Miss  
95 Buroher Mrs. M. A  
96 Keeling Mrs. M  
97 Langford Fredk  
98 Page Joseph  
99 Smith Mrs. N  
100 Shipway Arth. Wm  
101 Knight Frank  
102 Sims Frank  
103 Lea Denis Cyril  
104 Biggs Wltr  
105 Cotton George  
105 Cotton Leslie Jn. plumber  
106 Zebedee Miss Alice M. shopkpr  
106 Lawrence James  
107 Aleock Ernest & Son, butchers  
108 Russell Job  
109 Swordy Geo  
110 Morgan Mrs  
111 Wallis Mrs. A  
112 Ford Miss

113 Hoare Jn. F. J. greengro  
114 Harding Alfred  
115 Winters Gilbert. Sydney  
116 Large Arth  
117 Cotton Fredk. Geo  
118 Winning John  
119 Poulson Ralph  
120 Bryan Mrs. R. M  
121 Turner Miss  
122 Humphries Frederick  
123 Betteridge Thos  
124 Tidmarsh Thomas  
125 Sadler Joseph John  
126 Waite Frederick  
.. here is footpath to Langdon rd ..

NAUNTON LANE, from Thirle-  
staine road to 78 Leckhampton  
road. MAP D 6, E 6, E 7.

South-east side.

81 Challoner Thos. (Linton cott)  
79 Dunn Mrs. Elsie Maud, shopkpr  
79 Dunn Windsor Stanley  
79 Eden Mrs. Emily L. shopkpr  
..... here is Whitecross sq .....

77 Young Mrs

77 Mayo Geo. Bartholomew,  
nurseryman  
..... here are Naunton Park rd. &  
Naunton Park ter .....

Hay Cottage Homes  
Naunton Park Recreation ground  
Naunton Park Council Schools  
..... here is Churchill rd .....

73 Smith Mrs. A  
71 Gunnell Wm. Hy  
69 Harvey Jn. Cuthbert  
67 Staight Stanley Stuart  
65 Johns Mrs. Rhoda, shopkpr  
63 Sims Jesse  
61 Musson Geo  
59 Rutland Miss E  
57 Caudle Chas  
55 Clutterbuck Hy  
51 Cox Wm. Edwd  
49 White Harry Wm  
47 Seymour Geo  
45 Walters Frank Hy  
43 Smith Jack Harry  
41 Taylor Mrs  
39 Payne Fredk. Geo  
37 Hunt Thos  
35 Cook Mrs. A. M  
33 Shill Arth  
31 Shill Thos. Sam, timber mer  
29 Shill Miss Olive  
27 Shill Mrs. G. E  
25 Jeanes Mrs  
Gospel Mission Hall (Ernest S.  
Hemson, missioner)  
21 Avery Regnd. Arth. E  
19 Woods Horace Roy  
17 Smith Albt. Thos  
15 Denham Wm. Harrison

Maida Vale estate.

Ebdons Automobiles Ltd. garage  
Cheltenham Caravan Co. (A. E.  
Gardner, propr)  
Baggs Harry Geo. motor engr  
Crisp Mrs. F. M. (Flete)  
Smith Cecil (Rimington)  
..... here is lane to Mead rd ....  
Copestake Herbt. (Rosemullion)  
Smith Thos. Wm. (Maida vale)  
Smith T. W. & Sons, saw mills  
2 Scarrett Edwin  
3 Withers Harry Geo. Thos  
4 Tyler Jas. Hoare  
5 Friday Ald. Thos  
6 Stock Ormond Victor

7 Stock Leslie Raymond  
Cotswold Engineering Co. (The)  
(R. C. Shutler, propr.) (Reli-  
ance works)  
Price Arth. Sidney, cabnt. mkr

11 Moss Mrs  
11 Moss Edwd cabnt. mkr  
9 Martin Wm. Everel  
7 Beatty Mrs  
5 Ford Harold  
3 Minty Fredk. Jn  
1 Morris Hy. Eyre  
Bendall John D. & Sons, builders.  
See advertisement

Trowscoed avenue.

Bridges Gilbt. (Oulton)  
Maddison Miss G. (Ivordale)  
Edwards Herbt. (Cotswold)  
Davies Mrs. Lloyd (Montgomery)

North-west side.

108 Jenkins Frank Alex  
106 Hancock Albt. Victor  
104 Ball Mrs  
102 West Miss J  
100 Commin Miss  
98 Mills Herbt. Jn  
96 Edwards Mrs. L  
94 Durn Wm  
.... here is Naunton crescent ....  
92 Thomas Wm  
90 Skeen Fred  
88 Venn Alfd. Frank  
86 Silvester Jas. Andrew  
84 Fogerty Harold  
82 Williams Jn. A. photographer  
80 Hunt Edwd. boot repr  
78 Lock Jn  
76 Barrett Arth. Cowley  
74 Woodrow Jn. G  
72 Smith Hy  
70 Jackson Chas. Clarence  
..... here is Naunton way .....

68 Ursell Edwd. Jas  
66 Smith Mrs. S. K  
64 Paish Mrs. S  
62 Ormond Fred  
60 Knee Wm. Thos  
58 Boyle Albt. Thos  
56 Huntington Leslie Garnet  
54 Newman Victor  
.... here is Fairfield parade ....  
52 Millard Ernest Jn. scrap metal  
mer



NAUNTON LANE—continued.

- 50 Ayliffe Owen R  
 48 Chamberlain Ernest A  
 46 Hall Fredk. E  
 44 Hemming Alfd. Jn  
 42 Millard Gilbt  
 40 Partridge Fredk. Geo  
 38 Harding Fras. Wm  
 36 Knott Jn  
 34 Roberts Albt. Geo  
 32 Heath Misses  
 30 Bullock Algernon  
 28 Pockett Jas. Harold  
 26 Birt Geo. Wm  
 24 Holder Edwd  
 22 Davis S. & Son, upholsterers  
 22 Davis Thos  
 20 Hunt Geo  
 18 Govey Mrs. C  
 16 Batchelor Miss  
 14 Watkins Fras. Jn  
 12 Burrows Albt. Jsp  
 10 Gardner Percy  
 8 Wildsmith Alfd. Ernest  
 6 Malvern Cyril Wm. Thos  
 4 Smith Danl. Nelson  
 2 Godfrey Alfd

.... here are Fairfield walk &  
 Leckhampton rd ....

**NAUNTON PARADE**, from 184  
 Bath road. MAP E 6.

North side.

- Millard E. J. metal mer  
 1 Dodwell Alfred James  
 2 Rennie John  
 8 Margetts Thomas  
 4 Bellamy Mrs. H. G  
 Providence Chapel (Strict Baptist)  
 Alford Mrs. L. (Providence cott)  
 6 Shurmer Horace  
 7 Slatter Bert Cecil  
 8 Darter Lewis  
 9 Peacey Fredk. Hy  
 Rawlins' Maida Vale Laundry  
 Rawlins H. H

South side.

- ..... here is Exmouth st .....
- Seward Wltr. F. (Glan Avon)  
 Seward, bldr. (Glan Avon)  
 Hoare John (Coronation villa)  
 Griffiths Miss (Oakville)  
 Cox John William (2 Clarehurst)  
 Wyborn Thomas (1 Clarehurst)

**NAUNTON PARK ROAD**, from  
 117 Old Bath road to 77 Naunton  
 lane. MAP E 7.

South side.

- Morton Rev. Jn. Gardner  
 (Methodist) (Merlin villa)  
 Bradshaw Hy. James (Cardston)  
 33 Nott Jn. S  
 Westborough Jsp. T. (Glencoe)  
 Hughes Fras. E. (Edmoadcote)  
 Prust Albt. Edwd. (Hadleigh)  
 29 Neat Chas. Geo  
 Barrett Mrs. (Cordean)  
 Braine Mrs. P. W. (Sudeley)  
 Marshall Misses (Lulworth)  
 Whyton John Walter (Kincora)  
 Jones Harry Ivor (Ingleside)  
 Clare Miss (Lanson)  
 22 Marshall Hy. Jn  
 21 Mallinson John Herbert  
 Bradshaw Mrs. E. (Linden)  
 Wolley Dennis Edwards (Sal-  
 combe)

- 20 Holyoake Jn. Chas  
 19 Hooper Mrs. G. H  
 17 Hawkeswood Geo. F  
 16 Tilt Leslie Thos  
 15 Ball Franklin Knowles  
 14 Jordan Wm  
 13 Booer Arth. Edwd  
 12 Welch St. Clair  
 11 Brightwell Arth. Jn  
 10 Clark Harry Sydney  
 9 Elmes Robert  
 8 Poole Fredk. Saml. W  
 7 Crankshaw James  
 6 Cypher Bert Cornelius  
 5 Cripps Wilfred Basil  
 4 Burford Miss C  
 3 West Frank  
 2 Hill Frank  
 1 Stephens Walt. J

North side.

- Bartlett Miss Clara, florist (nursery)  
 Cox Miss E. M. (Connellbeg)  
 Chesney Wm. Hy. (Rosemary)

**NAUNTON TERRACE**, from 4  
 Brampton terrace, Exmouth  
 street. MAP E 6.

(No thoroughfare.)

- 1 Holland Fredk. coal mer  
 2 Mayfield Mrs  
 3 Short Miss  
 4 Selley Miss L

- 5 Russell Miss  
 6 East Horace  
 7 Leech Edwd. Chas. A  
 8 Turner Victor Charles  
 9 Bullock Mrs. E  
 10 Stoneman Miss  
 Emmanuel Church  
 Fluke Geo. Wm

**NAUNTON WAY**, from 68 Naun-  
 ton lane. MAP E 6, E 7.

North side.

- 4 Barrett Wm. Hy  
 8 Godfrey Edwd. Alfd  
 10 Surman Harry Edwin  
 12 Stephens Wltr. Dudley  
 14 Pondrani Rinaldo

South side.

- 1 Richardson Sydney  
 3 Ockenden Frank  
 5 Rainbow Jn. S  
 7 Luck Albt. Edwd  
 9 Pates Will  
 11 Stewart Jn  
 13 Harris Mrs. M

**NELMES ROW.**

See London road, Charlton Kings.

**NELSON BUILDINGS.**

See Wellington passage.

**NEW BARN LANE**, Prestbury,  
 from Tatchley lane to Evesham  
 road. MAP A 5, A 6.  
 (Postal address, New Barn lane,  
 Cheltenham, Glo'stersh.)

North side.

- Inglis Maj. Lionel (Inglisby)  
 Fuller Miss (Wildway cott)  
 Berry Mrs. A. (Watershot cott)  
 Mustoe Chas. (Bankside)  
 Rowberry Gilbert. (Coonor)  
 Mander Geo. Arth. (Polo view)  
 Smith Jsp. Guy (Golden view)  
 Jones Fredk. Chas. (Hill view)  
 Taylor Wm. Wilson (Windermere)  
 Downer Geo. C. (St. Mary's cott)  
 Mander Arth. Thos. (Polo villa)  
 Laight Wm. (6 Elmfield cott)  
 Beard Hy. R. (Windyridge)  
 Greenaway Arth. Thos. (Aingarth)  
 Taylor Albt. Edwd. (The Leys)  
 Bateman Fredk. (Polodene)  
 Stroud Arth. E. (Lebanon)

Mallinson Regnd. F. (Breezy Knoll)  
 Cheltenham Polo Club (Chas. Turk,  
 sec)

- Fisher Misses (Highcliffe bungalow)  
 Ford Fredk. Geo. (Parkway)  
 Bowd Walt. Hy. bldr. (Ivino)  
 Bowl Thos. (Bramley)  
 Knight Mrs. (Hillingdon)  
 Davis Wm. Jsp. grocer (Park stores)  
 Green Leonard Owen (Whytecot)  
 Boaler Cornelius E. (Park path)  
 Goode Elton Ambrose (Dynevor lo)  
 Stewart Jn. (Weston lodge)  
 Rimington Michl. Ballantine (Brock-  
 worth lodge)  
 Pudge Jas. Fredk. Wm. (Elmfield)  
 Corbett Geo. (Park view)  
 ..... here is Evesham rd .....

South side.

- Aldridge Wilfred Thos. coal mer  
 Stephens Wm. Jsp. farmer (Starve-  
 hall farm)  
 ..... here is Albert rd .....
- Preston-Jones Jeffreys (Elms court  
 cott)  
 Webber Fredk. Jn. (Hill Court cott)  
 Ames Jas. Benj. (Rosehill gdns)  
 Tarling Jas. (The cott. Rosehill gdns)

**NEW STREET**, from Ambrose st.  
 to Great Western rd. MAP C C 5.

North-west side.

- Parfitt Miss Mildred, ladies' hair-  
 drssr  
 Taylor Mrs. Florence, wardrobe  
 dr  
 1 Higgins Harry Ltd. pawnbrokers  
 5 Williams Edwd. Ivan, house  
 furnisher  
 .... here is passage to High st ....
- 8 Mills Mrs  
 9 Dodwell Alfd. Jas  
 10 Eames Kenneth  
 11 Rich Edwd  
 12 Ash Miss  
 13 Richards Jas. B  
 16 Hulin A. & F. boot reprs  
 17 Hawker Oliver Noble  
 18 Broom Miss  
 19 Davis Fred  
 20 Evans Frederick Thomas  
 20a, Hulin Mrs  
 21 Wakefield Mrs. Kate, shopkpr  
 22 Watts Walter

## NEW STREET—continued.

- 23 Oakley Arthur William  
 24 Stevons Mrs. P. M. shopkpr  
 .....here is Devonshire st.....  
 30 Buckle Mrs. Charity, shopkeeper  
 ..... here is Station st .....

## Leckhampton view.

- 1 Bettridge Alfred Mark  
 2 Evans Arthur F

Such John L. (Belle Ewart)  
 Jordan Hy. & Co. Ltd. coal mers.  
 (yard)

Williams Jn. & Co. (Cheltenham)  
 Ltd. coal merchants (yard). See  
 advertisement

Stanley Miss (Stanley cottage)  
 Coates Wilfred (Knapp farm)  
 Mission Hall  
 .....here is Grove st.....

Knapp inn, Mrs. Edith Annie  
 Johnson

- 43 Alsop Robert  
 45 Davis Fredk. Chas  
 45a, Hope Thos  
 46 Poytress Geo  
 47 Poytress Frederick Bertram  
 47 (back of) Baker Mrs. E  
 ..... here is Burton st .....

Welsh Harp P.H. Andrew Lodge

## The Knapp.

- 1 Tapp George Percy  
 2 Williams Francis Oliver

The Compasses inn, Geo. Whittern

South-east side.  
 .....here is Chapel st.....

## Hinckley cottages.

- 1 Tow Thomas, hair dresser  
 1 Davis Frank  
 2 Lunn Wm. Thos  
 3 Castledine Mrs

New Street Shopfitting & Joinery  
 Co. (J. Parker)

## Hylton place.

- 1 Ursell Edward  
 2 Sadler Mrs  
 3 Ursell Edwd. Frs

Warren Jn. coal mer. (yard)  
 .. passage here to Knapp rd ..

## New Street terrace.

- 7 Richards Jas  
 6 Wakefield Geoff  
 5 Crowther Mrs  
 4 James Walt. L  
 3 Pike John Alfred  
 2 Broom Frs. Jn  
 1 Rowland Mrs

## Oolite.

- 2 Clements William  
 1 Youngman Fredk. Jn  
 ..... here is Knapp rd.....  
 Railway inn, Chas. P. Francis

Great Western Rly. Coal Depot.  
 Jordan Henry & Co. Ltd. coal mers  
 Richards W. D. Ltd. potato mers  
 Farrar W. D. Ltd. coal & coke mer  
 Webb Brothers Ltd. coal merchants.  
 See advertisement  
 Williams John & Co. (Cheltenham)  
 Ltd. coal merchants. See advert  
 Stevens & Co. coal mers  
 Smith Wm. S. coal mer

## Knapp cottages.

- 2 Taylor Frank  
 3 Cooke Thos. Wm  
 ....here is Great Western rd....

NEW STREET, Charlton Kings,  
 from Horsefair street to Church  
 street. MAP D 8.

Marsh Jas. Wheeler (Fern cott)  
 Pounds Wm. (New Street cott)

NEW STREET TERRACE.  
 See New street.

NEW'S COTTAGES.  
 See Alstone lane.

NEWBURY COTTAGES.  
 See Queen street.

NEWCOURT ROAD, Charlton  
 Kings, from Cirencester road to  
 Moorend road. MAP E 8.

South side.  
 La Touche Rev. Canon Chas. Jas.  
 Dignes M.A. (Bafford ho)  
 2 Ferrier Mrs. J  
 Diamond Sanitary Laundry Co.  
 Ltd. (The)

North side.  
 Cross Misses (New court)

## NEWENT PLACE.

See Marsh lane.

NORMAL TERRACE, from 187  
 High st. to Swindon rd. MAP C 5.  
 West side.  
 Pearce Horace A. C. (Beckingsale  
 cott)

- 18 Jones Mrs  
 17 Ovens John Percy  
 16 Cox Harry  
 15 Francis William Pitt  
 14 Johnson Harry  
 13 Sheen John  
 13 Sheon Mrs. Julia, milliner  
 12 Ayres Hy  
 10 Taylor Herbert Harold  
 9 Finch Horace  
 8 Hill Mrs  
 7 Pryer Fred  
 6 Pryer Frs  
 5 Williams Mrs  
 4 Clifford Percy  
 3 Mott James  
 2 Sallis Albt. Percy  
 1 Wilks Jsph. Arth  
 East side.

1a, Cypher Mrs

## NORTH HOLM.

See Winchcombe street.

## NORTH PARADE.

See Winchcombe st.

NORTH PLACE, from North st.  
 to 3 Sussex villas, Clarence road.  
 MAP C 5.

East side.

- 1 Hazlewood Marcus & Co. (Marcus  
 Hazlewood F.L.A.A., F.I.S.A.  
 & D. R. B. Broom F.L.A.A.,  
 F.I.S.A.), certified account-  
 ants, auditors & incorporated  
 secretaries. Telephone Number  
 3308  
 2 Baylis Cecil A. E. insurance  
 broker  
 2 CHELTENHAM CIRCULAR CO.  
 (R. Bennett, proprietor), pub-  
 lishers, printing & distributing  
 agents. T N 4920  
 2 Gloucester Conservative Benefit  
 Society (Jas. Jn. Wheeler, sec)  
 2 Cheltenham Junior Branch of the  
 Primrose League (Mrs. G. Peel,  
 hon. sec)

CHELT.

- 2 Day Bartholomew  
 The Empire Hall  
 Wilkins Mrs. (Ingram ho)  
 5 Mann Alfred W., F.C.R.A.,  
 A.I.S.A. corporate accountant &  
 incorporate secretary. Phone  
 3390  
 5 Cheltenham Trade Protection  
 Society Ltd. (A. W. Mann, sec)  
 5 Kent Albt. S  
 5 Bailey Rt  
 6 Hall Sidney Harold, engrvr  
 6 Homeland Estate Agency (W. S.  
 P. Miles, propr)  
 6 Howes Mrs. K. E  
 7 Eager Harry, builder  
 7 Eager Miss M. J. ladies' hairdrrsr  
 10 Boodle D. Gore Ltd. dentists  
 10 Boodle Miss B  
 11 Sperry J. & Son, ticket writers  
 11 Sperry Mrs  
 North Place Church (Countess of  
 Huntingdon Connexion)  
 ..... here is Warwick pl .....
- 13 Smith Joseph, greengrocer  
 14 Haines Mrs. M. W  
 Smith Thos. (Northfield ho)  
 15 Hughes Miss G  
 16 Tarr Mrs.  
 17 Bucknell Miss  
 18 Scrivens Fredk. Chas  
 19 Cossens Miss A  
 20 Howard Douglas  
 21 Prosser Mrs. P  
 22 Humphris Mrs. E  
 23 Flowers Hubert Geo. watch mkr  
 26 Seabrook Geo. S. aparts  
 27 Brownhill Mrs. E  
 28 Lusty Miss  
 29 East Hy. Rd  
 30 Burge Frank Jas. aparts  
 31 Weston Mrs  
 32 Gay Chas. Fredk. decrtr  
 33 London Clothing Co. Ltd. travel-  
 ling drapers  
 33 Murphy Regnd  
 ... here is passage to Portland st...  
 West side.  
 .....here are Northfield ter. &  
 Northfield pass.....  
 Gay Harry Wm. beer retr  
 34 Jones Miss  
 Playdon Fredk. Wm. cabnt. mkr  
 Black & White Motor Ways Ltd.  
 garage

## NORTH PLACE—continued.

Bagg Arthur Baldwin (North lo)  
Crowther Fredk. Geo. (Ashton villa)  
Griffin Edwd. J. (St. Margaret's vil)  
.... here is St. Margaret's rd ....  
Cheltenham Eye Hospital (for particulars of staff see entry in Official section)  
Flowers Harry St. Clair (Gordon ho)  
Bowd Wm. Hy. aparts. (Nash cott)

## NORTH STREET, from 131 High st. to 1 North pl. MAP C 5.

## West side.

1, 2 & 3 Ward E. L. Ltd. drapers  
Gloucestershire Regiment (T.A.),  
5th Battalion, C Company  
(Maj. J. A. Kitching, commanding officer) (Drill hall)  
Cheltenham District Traction Co.  
(parcels office & waiting room)  
Globe inn, Charles G. Hall  
5a, Knott E. & Co. coal & coke  
merchants & botanic brewers.  
Phone 3175  
5a, "K." Mineral Water Co. (The).  
Telephone 3175

## 5 Cambridge inn, Hy. Geo. Carrick

**NORTH STREET MOTORS**

**LTd.** (J. Chesters M.I.M.T. general manager). Tel. 4933  
Holt Willie (Burnley) Ltd. billiard hall

Parker Rennie (The King's hall)  
Cheltenham Liberal Club (S. W. Sweeting, sec.) (Albion ho)  
Cheltenham Liberal Club Co. Ltd. (J. Aldridge, hon. sec.) (Albion ho)

Cheltenham United Liberal Association Office (E. M. Yeend, hon. sec.) (Albion ho)  
Watts Thos. Jas. (Albion ho)

## East side.

Boots The Chemists (Boots corner)  
12 Speedy Shoe Service, boot reprs  
**THE CHELTENHAM & DISTRICT GAS COMPANY** (A. L. Morris, accountant & commercial manager).  
Phone 2037  
..... here is Albion street .....

## NORTHFIELD PASS. from North pl. to 16 Monson av. MAP C 5.

## North-west side.

1 Webb Mrs. W  
9 Brown Miss K  
10 Haslum Mrs  
11 Leach Wm  
12 Webb Ernest Valentine  
13 Ward Chas. Bertie  
Feltham Alb. (Vine cott)  
Knight Mrs. (Northfield cottage)

NORTHFIELD TERRACE, from North place. MAP C 5.  
(No thoroughfare.)

## South side.

Trigg Albert Edwd. (Formosa ho)  
1 Biggs Alan Geo  
2 Gibbons Alfd. Alb. Jas  
3 Lodge Fredk  
4 Gay Mrs. Jane  
5 Roberts Mrs. J. E  
6 Frewen Rt. Jsph  
7 Tuck Job  
8 Sherwood Edgar John  
9 Excell Alb. Geo  
10 Cousens Mrs  
11 Fern Chas  
12 Barnett Walter  
13 Wasley Geo  
14 Marshall Wm. Edwd  
15 Ralph William Henry  
16 Pilley William Albert  
17 Marshall Mrs  
18 Tomlin Samuel Arthur

**NORWOOD COTTAGES.**

See Church rd. Leckhampton.

**NORWOOD PARADE.**

See Shurdington road.

## NORWOOD ROAD, from 40 Great Norwood street to Leckhampton &amp; Shurdington road. Map E 6.

## North-east side.

## Railway buildings.

1 Collingborn Harold, cycle dlr  
1 Collingborn Jsph. Wm  
2 Randell Wlfr. Geo  
3 The Railway inn, Frederick Charles Boreham  
4 Roberts Hy. Wm  
5 & 6 Harding Geo  
..... here is St. Philip's st.....

**OAK TERRACE.**  
See London road, Charlton Kings.**OAKFIELD ST.** Albany rd. to Princes road. MAP E E 5.

Keen Ernest Rd. (Oakleigh villa)  
Sayers Ernest Benj. (Lilyville)  
Mills Jn. Hy. (Hanley villa)  
Williams Harry C. (Wellesbourne)  
1 Griffiths Fredk. Bert  
2 Lediard Mrs. E. H  
3 Westborough Joseph  
4 Barlow Mrs. J. E  
5 King Fredk. Alfd  
6 Lavers Wm. Edwd  
7 Mabbett Mrs. M. A  
8 Burcher William  
9 Alcock Fredk. Laurence  
10 Allen Miss E. Whiteside  
11 Otterburn Frank L. dentist

**OAKLAND AVENUE,** from 7 Oakland terrace, Prestbury road. Map A 6, B 6.

(No thoroughfare.)

## West side.

1 Hewins Miss  
2 Keys Geo. L  
3 Lewis Rupert  
4 Astman Mrs. F  
Painter Mrs. (Hill view)  
Stevens Wm. Chas. (Homerville)  
Butler Mrs. (Inglecote)  
8 Waghorne Misses  
Watts Cecil Ernest Wm. (Woodville)  
Holman Chas. (Melbourne)  
11 Gaunt Jn. Owen  
Swift Mrs. H. (Onslow)  
13 Burcham Miss F  
14 Stafford Chas. Hy  
Blower Mrs. O. B. (Bon-Accord)  
16 Whiteside Stanley  
Walters Frank (Monatana)  
Blease Miss S. (Idahoe)  
19 Newbury Edgar Percvl  
20 Bateman Thos. Ellis  
22 Smith Harold Lechmere  
Cox Percy Harold (Belvedere)  
Sneyd Geo. Alfd. (Springfield)  
Fuller Capt. Wm. Algernon (Plynlimon)  
East side.  
Venn Jn. W. (Ocklynge)  
Seeney Alb. (Rona)

1 & 2 Allard Edgar  
3 Collins Mrs.  
..... here is Suffolk st .....  
Geoffs Autos (D. Barkas & G. G. Pycroft, proprs.), motor dlrs  
Waghorne Geo. Ernest (Homelea)  
..... here is Grafton rd .....

## South-west side.

..... here is Gratton rd .....  
Blissett B. & Co. motor engnrs  
..... here is Suffolk st .....  
Staight Herbt. George, watch maker  
(The Time works). See advert  
..... here is Grafton rd .....

**Edward terrace.**

5 Jones John, boot maker  
4 Cox Frederick Walter  
3 Cox Miss  
1 & 2 Powis Frank & Son, fishmngrs  
.... here is Leckhampton rd ....

**NOVERTON LANE,** Prestbury, from High st.

Marked thus † receive their letters direct from Cheltenham.

Shelton Miss (Noverton ho)  
Goslin Maurice (Rosemary)  
Sorby Rev. Rd. (The Retreat)  
.... here is Finchcroft la .....  
Allender Ernest Tom (Finchcroft)  
Wiggett Alfd. (The Uplands)  
Pockett Geo  
Adcock Gilbt. farmer (Low. Noverton farm)  
Townsend Fredk  
Bowles Regnld

**Houghton's cottages.**

1 Surman Regnld. Geo  
2 Leppard Chas. Fredk

**Darke's cottages.**

5 Harris Fredk. Wm  
6 Surman Mrs

Parker Bertram, farmer (Darke's farm)  
Bowles Wm. J. (Noverton Farm cott)  
Pleydell Wm. farmer (Noverton farm)  
Bowles Wm. Jn  
† Collett Frank (Piccadilly farm)  
Bumbury Hy. (The Hewletts)

OAKLAND AVENUE—continued.  
Robinson Conrad Philip (Stansted)  
Herbert Parker (Ventnor)  
Heath Wroughton G. (Claremont)  
Aston Edwd. E. (Highstone)  
Martin Chas. MacDermot (Glenhurst)  
Mortimore Rev. Norman Turner  
(Misterton)

Brook David Jas. (Mayfair)  
Millner Miss Edith Winifred (Crao)  
Smith Albt. Hy. (Newnham)  
Sawyer Miss M. I. (Corinium)  
Ward Geo. Wm. bldr. (Buckstone)  
Dennis Geo. (Corndean)  
Coombs Leonard (Exbury)  
Aston Edwd. Wm. (Briarwood)  
Pulsford Chas. (Vardar)  
Coombs Mrs. (Harwood)  
Robson Jn. Allan (Lugano)

**OAKLAND COTTAGES.**

See Prestbury road.

**OAKLAND ST.** Charlton Kings,  
from London road to Cudnall  
street. MAP D 8.

East side.

1 Apperley Jn. Alick  
2 Mowbray Geo. J  
3 Powell Mrs  
4 Peacey Bert  
5 Wakefield Wm  
Cole Geo. (Sinton cott)  
Shurmer Jn. E. (Ruby cott)

West side.

Brown Jas. instrument mkr  
Aircraft (Wood & Metal) Fittings  
Co. aircraft components mfrs

**OAKLAND TERRACE.**

See Prestbury road.

**OAKLEY ROAD,** Battledown,  
from Battledown approach to  
Harp hill. MAP B & C 7.

East side.

Sharpe Rev. Geo. H., M.A. (Alva)  
Grant Miss A. (2 The Willows)  
Wells Mrs. (Glendower)  
Moore Mrs. M. A. (Battledown view)

West side.

Parker Ernest R. (Oakley lodge)  
Arkel Jas. P. (Higherofft)  
Sim Misses (Shawford)

Moxon Miss G. E. (Oakley Bank)  
Kenny Miss N. (Oakley Bank)  
Hall Lt.-Col. B. A. M. (Charlecote)  
Wilson Rev. Ernest Clapin M.A.  
(Hornby)  
Bouth Rev. Regnld. Hampson Myd-  
leton M.A., J.P. (Battledown et)

**OKUS ROAD,** Charlton Kings,  
from Cirencester road. MAP E 8.

West side.

Lucas Edwd. Gordon (Marina)  
Dent Wltr. (Codon)  
Hill Donald (Roseville)  
Cutlan Harry Victor (Maryville)  
.... here is Cirencester rd ....  
Paton Gilbt. Jn. (Troon)  
Jones Wm. (Chad)  
Cratchley Geo. (Craner)  
Hickman Harold (Fairways)  
Peacock Mrs. (Llanrissa)  
Thorne Geo. Wm. (Beulah)

South side.

Bowen Wm. Ewart (Dunbar)  
Norman Fredk. (Lilifred)

East side.

Dent Victor (Wyn-torre)  
Barr Wltr. Jas. (Edwal)  
James Geo. F. (Newholme)  
Carey Harold Thos. (Ragnall)  
Archer F. W. (Homeleigh)  
Hall Mrs. A. G. (Rivlyn-lea)  
Browning Fras. Jas. B. (Voldevere)  
Harris David Oswald (Mervyn)  
Roberts Hubert (Penstowe)  
Taylor Nathan Regnld. (Natmar)  
Ward Cyril (Parrington)  
Farmer Jn. (Elsmere)

North side.

Ellard Wm. (Gritmore)  
Turner Chas. (Kapovale)

**OLD BATH ROAD,** from the  
junction of High street & London  
rd. to Leckhampton. MAP D E F 7.

West side.

5 Webb Harold Arth  
7 Lloyd Misses  
11 Colliver Hy. David  
.....here is Argyll rd.....  
13 Cox Sydney Geo  
15 Rose Mrs. Florence  
17 Grace Jsph. Hy. bldr  
19 Sweet Mrs

21 Walsh Chas. Ewart  
23 Marfell Miss  
27 Palmer Frank  
29 Page Fredk. Jsph  
31 Day Geo. Wm  
33 Heckling C. L  
35 Colchester Alfd  
37 O'Connor H. Montague  
39 Marshall Alan F. K  
41 Wilson Alex  
43 Witts Fredk. Percy  
.... here is College Baths rd ...  
..... here is Sandford rd .....  
.... here is Thirlestaine rd ..  
101 Hedley Geo. W., M.A  
103 Townshend Mrs. C  
Baldwin Alfd. Jn. gardener to  
Lt.-Col. G. J. S. Archer  
(Connellmore lodge)  
107 Archer Lt.-Col. G. J. Stoney  
M.B., B.Ch  
109 Tapp Miss  
111 Wilding Mrs. St. John  
111 South Miss Ellen Onslow  
.... here is Naunton Park rd ....  
127 Yolland Hy. Holgate  
127 Owe Porty Co. Ltd. hard tennis  
courts  
131 Barnett Chas. S  
135 Davies Mrs  
137 Vulliamy Miss Joyce  
139 Mellersh Miss Winifred  
141 Homan Mrs  
143 Wilkins Chas. E  
145 Vanderplank Arth. L  
147 Murton Miss M  
149 Chatters Mrs  
153 Park Rt. M.D.Edin. physen. &  
surgn  
157 Jardine Mrs  
159 Preston Hy. Edwd  
161 Biddle Miss  
163 McKenna Fras  
165 Smith D. Patefield B.Sc.  
167 Rolfe Mrs. E  
169 Deane Jn. E  
171 Edwards Arnold  
173 Beckingsale Miss C  
175 Harper Mrs. R. W  
177 Leech Jn. Hy. Geo  
179 Findlay Wm. Fredk  
181 Gurney Fras. Edwin  
183 Welch Misses  
185 Thomas Mrs. E. F  
..... here is Mead rd .....  
187 Jackson Herbt

CHELT.

189 Lusty Cyril Ronald  
191 Wyatt A. Montagu  
193 Daniels Mrs  
195 Putnam Edmnd  
199 Bendall Jsph. Thos  
..... here is Charlton la .....  
201 Bloodworth Jn. Wm. B  
203 Haines & Lacey, shopkprs  
205 Edlington Fredk  
207 Newcombe Harry  
209 Waring Arth. Wm  
211 Lockwood Jas  
213 Martin Kenneth E  
215 Mills Leonard  
217 Gwillam Geo  
219 Macintyre Jn  
221 Bradstock Fredk  
223 Watkins Mrs  
225 Moorman Mrs  
227 Powis Frank, sen  
229 Powis Frank, jun  
231 Keen Albt  
233 Chambers Cecil Ronald  
235 Williams Geo  
237 Hill Frank  
239 Clarke Chas. E  
241 Moorman Mrs  
243 Steadman Miss  
245 Cooper Herbt. S  
247 Smith Arth  
249 Clifford Wltr  
251 Mares Arth. Leslie  
253 McShane Jas. L  
255 Leach Wm. Ernest  
257 Riley Mrs  
259 Oakey Fredk. Wm. insur. agt  
263 Tomkinson Jn. Wildblood  
265 Ballinger Chas. R  
269 Hyett Jn. Thos  
273 Bardsley Miss  
.....here is Pilley la.....  
275 Williams Thos  
277 Hicks Rd. O. C  
279 Coates Miss A. E. aparts  
281 Lee Mrs  
283 **THE WHEATSHEAF INN,**  
Ernest G. Orviss  
287 Ballinger Jas  
289 Joynes Horace B  
291 Williams Mrs  
293 Taylor Albt. Edwd  
295 Wood Wm  
297 Uzzell Arth. T. C  
299 Prout Perrin Jas  
301 Peart Jsph  
303 Woore Edwin Wltr

OLD BATH ROAD—continued.  
 305 Moxey Hubert H  
 307 Smith Hy. Chas  
 309 Paynter Wm. Jas. Leslie  
 313 Cleveley Kenneth G  
 315 Downes Miss  
 317 Foll Jn. Hy.  
 319 Sharpe Gilbt  
 321 Yeend Wm. W  
 323 Davies Alwyn Victor  
 327 Humphries Albt  
 329 Tucker Ernest Rd  
 331 Major Thos. Wm  
 335 Jotham Mrs  
 337 Perry Mrs  
 343 Siddall Neville L  
 345 Siddall Mrs  
 347 Boulton Rev. Hy. T  
 353 Rogers Mrs. Coxwell  
 355 Dolman Mrs  
 357 Humphris Mrs. K  
 359 Coldicott Arth  
 361 Varnish Jn. A  
 363 Hicks Miss  
 365 Drewe Harold  
 367 Hooper Miss M  
 369 Young Wm. Arth  
 371 Barrett Mrs  
 373 Smith Mrs. E  
 375 Young Ernest A  
 377 Burford Chas

East side.

6 Bass & Co. Ltd. dyers  
 .... here is Avenalls parade ....  
 8 Margrett Chas. Hy. C.B.E., J.P.  
 10 Lear Rev. Jas. Percy  
 14 Morgan Hy. Seymour  
 12 Home Lt.-Col. J. E.  
 16 Flocks Douglas Jn  
 18 Riley Regnld. Arth  
 20 Price Mrs  
 22 Askew Mrs. E  
 du Domaine Col. Ernest Louis  
 (Abbotsford cott)  
 24 Lancashire Mrs  
 .... here is Sandford Mill rd ....  
 Cheltenham College Ground  
 East Gloucestershire Tennis & Hoc-  
 key Club (Col. A. Berger, sec)  
 Cheltenham Croquet Club, L. R. Peel,  
 hon. sec  
 .... here is Charlton Park gate ....  
 130 Bond Geoffrey Dyer  
 146 Thompson Leonard G  
 148 Watson Wltr. Geo

150 Wilkins Edwd. Manwaring  
 166 Anley Mrs. A. J  
 168 Smith Hubert J  
 170 Evans Edwd. Blackwall  
 172 Ewing Maj. R. Ross  
 174 Carr Lt.-Col. Harry G., D.S.O  
 .... here is Charlton la .....

200 Nutt Wltr  
 202 Brown Mrs  
 204 Harris Geo  
 206 Ballinger Mrs. E  
 208 Philcox Rt. Jn  
 210 Charlton Jn  
 212 Ridler Jn. Sydney  
 214 Plested Geo  
 216 Rogers Edwin Clarke  
 218 James Wm  
 220 Rice Alfd  
 222 Jeffery Wm. Thos  
 224 Poulton Horace B  
 .... here is Pilford av .....

228 Roberts Wm. Jn  
 230 Leake Ralph Smith  
 232 Salmon Geo. Wm  
 234 Lawrence Jesse  
 236 Dodwell Leslie Arth  
 240 Liddiatt Miss Edith K  
 244 Carter Jn. Fras  
 246 Price Cyril J  
 248 Butt Wm. Bernard  
 250 Miller Miss  
 254 Beck H. & Son, monumental  
 masons

254 May Wm. A. grocer  
 256 Fogerty Cyril  
 258 Perry Regnld. D  
 260 Matthews Alfd. Thos  
 262 Kent Rd  
 264 Webb Edwd. Geo  
 266 Chick Wm. Thos  
 268 Morgan Lionel H. butcher  
 270 Pawling Percy  
 272 Hinks Edwd. Chas  
 274 Drinkwater Herbt  
 276 Wayman Wilfred  
 280 Little Thos. Hy  
 282 Pilford Garage (T. H. Little,  
 propr)

284 Dennett Geo  
 286 Spilsbury Leonard F  
 290 Staple-Betty Wm  
 292 Wood Ernest Frank  
 296 Halliwell Mrs  
 298 Royal Liver Friendly Society  
 (W. D. Wiggins, local agt)

298 Wiggins Wm. D  
 300 Higgs Arth  
 302 Hunter Louis V. W  
 304 Baldwin Harry A  
 306 Forty Wm. Hy  
 308 Edmonds Fredk. P. O  
 310 Parsons Wm. M  
 .... here is Southern rd .....

318 Adams Geo. Edwd  
 320 Porter Harry Bullock  
 322 Denton Edwd. Albt  
 324 Reid Christphr. S  
 326 Mallandaine Jn. F  
 328 Winstone Alfd. Jn  
 330 Yeates Alfd. bldr  
 332 Alcock Wltr. Wm. Hy  
 .... here is Pilford rd .....

334 Abye Lewis Cochrane  
 336 Bennett Raymond V. M  
 .... here is Borough boundary....  
 (Postal address, Old Bath rd. Leek-  
 hampton, Glo'stersh.)

342 Walton Fras. Lee  
 344 Moss Rt. Alfd  
 346 Raven Jn. Wm  
 348 Rea Geo. Edwd  
 350 Chadwick Miss  
 352 Thomas Rt. Morris  
 356 Waylen Chas. W  
 358 Moxon Mrs. J  
 360 Cowley Miss  
 362 Lowes Mrs  
 364 Leat Cameron E  
 366 Smith Geo. J  
 .... here is Undercliff ter .....

368 Hudson Miss J  
 368 Tanner Miss E  
 370 Baron Mrs. C. E  
 372 Nutbourne Fredk. W  
 374 Brown Alfd  
 376 Purton Misses  
 .... here is Undercliff av .....

OLD GLOUCESTER ROAD,  
 from Borough boundary to  
 Borough boundary. MAP C 1.  
 Stroud Mrs. Christina (The  
 Bungalow)  
 Watkins Geo. (Pillgrove)

OLD MEAD.  
 See Charlton lane.

### OLD MILLBROOK COTTAGES.

See Millbrook street.

### OLD MILLBROOK TERRACE,

from Millbrook street to 1 Glou-  
 cester cottages. MAP D D 4.

East side.

7 Brewster Tom Fredk  
 6 Coombes Mrs  
 5 Riches Alec  
 4 Sullivan Rd  
 3 Higgs Mrs  
 2 Fielder H. G  
 1 Nash Harry

West side.

8 Smith Geo  
 9 Bond Cyril  
 10 Stewart Mrs

### OLD PROMENADE.

See Ormond place.

### OLD SCHOOL HOUSE.

See Arle.

### OLIO COTTAGES.

See St. Luke's road.

### OOLITE.

See New street.

### ORCHARD COTTAGES.

See Orchard pl. & Ham rd. Charl-  
 ton Kings.

### ORCHARD PLACE, from 5 Swin-

don road. MAP C 5.  
 (No thoroughfare.)

West side.

3 Payne Mrs. L  
 5 Brookes Chas. Albt. Geo  
 Orchard cottages.

2 Totterdell Edward  
 3 Webb Mrs. M  
 4 Kirby Hy

East side.

1a, Swinford Wm. Rt  
 2a, Gorin Arth. Wm  
 3a, Styles Geo  
 4a, Paget Mrs  
 5a, Peart Lewis

**ORCHARD TERRACE.**

See Libertus road, St. Mark's.

**ORIEL ROAD**, from 55 Bath road to Imperial square. MAP D 6.

North side.

1 Reece Herbt

**Oriel terrace.**1 Phillips Thos  
1 Girls' Friendly Society (Miss Pratt, hon. sec)

2 Rees Miss

3 Fawn Misses

4 Morley Mrs. S

..... here is Wellington st .....  
Ellenborough Hotel (David Victor Davies, propr)**Oriel villas.**1 Greatorex-Sims Sydney G. dentist  
2 Lane Hubert  
3 Ellenborough Hotel (Annexe)Martyn Brothers, photographers  
..... here is Rodney rd .....

South side.

..... here is Imperial square.....  
..... here is Trafalgar street.....**Wolseley terrace.**1 Rice Ernest Charles  
1 Brady Miss  
1 Thursfield Mrs  
2 Bennett Mrs  
2 Kelman Geo  
2 Price Wm. Hy  
3 Hollingworth Mrs  
3 (rear of) Botting Wm. Victor  
4 Wheway Jspth

Post Office Telephone Exchange (Wolseley house)

..... here is Vittoria walk.....

**GENERAL ACCIDENT FIRE & LIFE ASSURANCE CORPORATION LTD.** (William G. Barnes, A.C.I.I. branch manager)(General Buildings). Telephone No. 3004 (2 lines)

Collins F. L. caretaker (General bldgs)

..... here is Bath road.....

**ORIEL TERRACE.**

See Oriel road.

**ORIEL VILLAS.**

See Oriel road.

**ORIEL WALK**, from 86 Bath road. MAP D 6.1 Long Albt. Edwd  
2 Nevin Mrs  
3 Slatter Mrs  
4 Rachael Regald. Horace  
5 Pugh Arthur Allen, boot maker  
6 Lester Miss**ORMOND PLACE**, from 70 Promenade. MAP C 5)**Little Promenade.**Wright Madame Ltd. costumiers  
..... here is Regent st .....**ROUSE F. & CO.** upholsterers

North side.

**Little Promenade.**Cryseide Ltd. silk mercers  
Carroll & Co. milliners, Frogmore ho  
Long Miss F. Frogmore ho  
**BASTIN F. H. & SON**, electrical & wireless engineers & contractors (regd.) (head office) Tel. No. 2977. See advertisement  
Erica, florists (Capt. R. G. Bradbury, propr.)  
..... here is Regent st .....

Dobson R. antique dlr

**Old Promenade.**White Madame Laura K. milliner  
White Jn. bldr**ORMOND TERRACE.**

See Regent street.

**ORRISDALE TERRACE**, from College road. MAP D 6.

North side.

1 Weaving Tom George  
2 Llewellyn Thomas Walter  
3 Taylor Mrs  
4 Murciani Mdle. B. teacher of french  
5 Reynolds Jspth. Wilfred  
6 Nourse Jn. Edwin  
6 Wilkins Bernard  
7 Butler William  
8 Williams Misses

East side.

**Cheltondale villas.**1 Eden Mrs. E. L  
2 Faulkner Frederick Arthur**OSBORNE TERRACE.**

See Market street.

**OTAGO TERRACE.**

See St. Luke's road.

**OUTER CIRCLE.**

See Park (The).

**OVERBURY ST.** Charlton Kings, from London road to Cudnall street. MAP D 8.

East side

Bethell Wm. Chas. (Hill cott)  
Statham Geo. (The Nook)

West side.

**Ivy place.**3 Pittman Frank  
2 Williams Geo  
1 Drinkwater JackHerbert Walt. (Overbury cott)  
Johnson Wm. Fras. wheelwright (Ashley cott)  
Brazener Wm. (Lilly bank)**OVERTON PARK ROAD**, from Overton road to Malvern road. MAP D 5.

South side.

Bellairs Ralph Hamon M.A., Mus. Doc. (Ferlys house)

North side.

Croushey Mrs. ladies' college mistresses' hostel (Astell)

West side.

Lewis Hy. Jn. (Hendre)  
Venables Miss (Kingston)  
Reeves Miss Stafford (Kingston)  
Catlow-Webb Paym.-Capt. Chas. Edwd. R.N. (ret.) (Kingston)  
Davies Mrs. D. O. (Kingston)  
Clift Hy. Ernest (Kingston)**OVERTON ROAD**, from Parabola rd. to Malvern rd. MAP D 5.

West side.

Elmfield Private Hotel (Mrs. E. C. Jordan, proprss)  
Faulkner Miss E. ladies' college boarding ho. (Sidney lodge)  
Schuster Lt.-Col. Lionel D.S.O. (Abbey holme)

East side.

Parry Mrs. (Upton Leigh)  
Foster Capt. Frank K., J.P. (Allt Dinas)

.... here is Overton Park rd ....

**OXFORD BUILDINGS.**

See High street.

**OXFORD PARADE.**

See High street.

**OXFORD PASSAGE**, from 152a, High street to St. Margaret's road. MAP C 5.

East side.

Taylor Arthur Jn. (Oxford cottage)  
Hailing Thomas Ltd. printers  
Hailing Thos. Jas. (Broomland ho)  
Bastin W. W. & Son, printers

.. here is passage to Bennington st..

West side.

1 & 2 Ashley Alfd. Hy. sheet metal worker  
Harris Mrs. F. (Hillesley)

.. here is entrance to Cheltenham School of Arts &amp; Crafts, &amp; to Cheltenham School of Science &amp; Technology ..

Roberts Laurence A. bldr. (St. Margaret's cott)

**OXFORD PLACE.**

See London road.

**OXFORD STREET**, from 6 Oxford parade, High street to 1 Priory terrace. MAP C 6.

East side.

1 Loudan Geo. Rt  
2 Wolstenholme William  
3 Lane Mrs. A  
4 Thompson Geo  
4 Walker Frank Leslie

OXFORD STREET—continued.  
West side.

- 7 Dibb Miss Helen, boarding ho  
8 Haywood Misses  
8 Haywood Miss Louise D., S.R.N.  
nurse  
9 Orgee Mrs  
10 Davison Miss F

**OXFORD VILLAS.**  
See High street.

**PAINSWICK LAWN.**  
See Painswick road.

**PAINSWICK PARADE.**  
See Painswick road.

**PAINSWICK ROAD,** from 66  
Suffolk rd. to Shurdington rd.  
MAP E E 5.

North-east side.  
Marshall Jn. (Painswick ho)  
Coop Roy (Granby)  
Sheppard Geo. (Westray)  
Hughes David (Radley)  
Carr Harry (Thurso)  
Ainsley Ernest Edwd. (Rushden)

**St. James' place.**  
Templeman Ronald (Clifton cott)  
Davis Sidney, jun. (Pembroke ho)  
..... here is Casino pl .....

- 1 Davis Leslie  
2 Davis S. & Son, upholsterers  
2 Davis Sidney, sen  
3 Fricker Miss Sybil M  
4 Tarling Wilfred Regnd  
5 Denley Miss  
6 Walters James Albert  
7 Twynning Lawrence Thos  
7a, Leeson Frank, boot repairer  
8 Best Mrs. I. M. R  
9 Portlock Chas  
10 Fowles Alfd. Harry  
11 Berry Aubrey T  
12 Brookes Charles Henry  
13 Ryland Alfred  
14 Hands Jn. Hy. baker  
14 Hands Alfd. Chas  
..... here is Andover rd .....

**Southend villas.**  
1 Evans Rd  
2 Griffiths Frank

Wheeler & Mansell Ltd. bldrs  
..... here is Ashford rd .....

Adamson Miss F. (Limehurst)  
Barnett Hy. O. (The Limes)  
Du Pre Miss (Benella)  
Lamb Percy Regnd. (Cranford)  
Cooke Mrs. Fothergill (Holmdale)  
King Miss A. M. (Chester)  
Havard Mrs. B. E. (Littlebeck)  
Price Thos. T. (St. Philips lodge)  
..... here is Grafton rd .....

..... here is Tryes rd .....

Edden Ernest Harold (Avondene)  
Bell Mrs. (Elmacot)  
Elliott Fredk. Courtenay (St. Minver)  
Payton Arth. Thos. (Mimosa)

South-west side.  
**Painswick lawn.**

- 1 Payne Hy  
2 Gladholme J  
3 Gantillon Miss  
4 Martin Wm. Jn  
5 Lansdowne Hy. Jas  
6 Teal Misses  
6 Powell Mrs  
7 Glover Frank Alfd

Shadwell Clarence (Albuera)  
..... here is Andover rd .....

**Painswick parade.**

- 1 Eggleton Henry James, fruiterer  
2 Ursell Hy. Geo. picture frame mkr  
3 Hampton Mrs. Emily, furnished  
aparts  
4 Chick Fredk. Jn  
5 Reynolds Leonard W

British Union inn, Louis Whittle  
Worgan Tom F. cars for hire (Park  
garage)  
Worgan Tom Forester (Forest dean)  
..... here is Ashford rd .....

Mullett Miss (Drinagh)  
Gilbert Col. Clarence E. (Kirkstone)

**Cloverdale lawn.**

- 4 Davies Nurse B.A., S.R.N. trained  
nurse  
3 Bubb Jn  
1 Powell Alfd. Chas

Jones-Bateman Rev. Cecil, M.A.  
(Plas Newydd)  
Dutton Miss (The Crossways)  
..... here is Grafton rd .....

Guilmant Samuel E. (Cotswold)  
Porcher Misses (Somerton)  
Ballard Rev. Jn. M., M.A. (vicar of  
SS. Philip & James) (St. Philip's  
vicarage)  
Mellersh William L., M.A. (Bergholt)  
Handcock Wm. E. (Loudoun)  
Marshall Capt Aug. F. (Eisham)  
Houghton Col. Jn. Wm. Hobart,  
M.B., D.S.O. (Overdale)  
.... here is Tudor Lodge rd ....

**Cotswold lawn.**

- 2 Nuttall Miss  
3 Powell Ernest A

Vetch Hamilton A. (The Croft)  
Millns Mrs. E. D. (The Bungalow)  
Parker Jas. D., M.A. (assistant  
master Cheltenham college) (Car-  
adon)  
Dixon Fras. (Orchard ho)  
Goddard Miss E. (John o' Gaunts)  
Hulton Sir William Rothwell bart.  
J.P. (Ashley lodge)

**PAINSWICK TERRACE.**

See Andover road.

**PARABOLA ROAD,** from Bays-  
hill rd. to Montpellier st. MAP D 5.  
South side.

Fernihurst Board Residence (Mrs.  
Agnes Williams), private hotel

**Bayshill lawn.**

**MORAY HOUSE HOTEL** (Mrs.  
J. Cairns, proprietress). Tele-  
phone No. 430211  
2 Damrel Mrs. E. J  
2 Miller Col. Leander Wm  
2 Pruen Mrs

Raven Maj. Jn. C. H. (Gransden)

**Bayshill lawn.**  
4 & 5 Cheltenham Ladies' College  
Boarding House (Miss Grieve-  
son)

Morris Miss M. (Marston)  
Boosey Miss E. (Oakhurst)  
Knox Mrs. H. C. (Oakhurst)  
Veitch Miss E. L. (Oakhurst)  
..... here is Overton rd .....

Hallum Edwd. W. (Stoneleigh)  
McLaughlin Rev. Edwd. Crofton  
Leigh M.A. (Overton Lea)  
Lindop Mrs. G. W. aparts. (Wyastone)  
Cummins Lawrence M. (The Grange)  
(stables)  
..... here is Queen's par .....

North side.

Royal Nursing Home (Misses Whyte  
& Price). Tel. No. 2439  
Douglas House Private Hotel (Mrs.  
F. Russ, proprietress)  
Verney Geoffrey Cuthbert F.R.C.O.,  
A.R.C.M. (assistant music master  
Cheltenham college) (Maidstone)  
Butler B. Fawcett (Parabola ho)

**Eversleigh house.**

- 1 Knaggs Col. Hy. T., C.B., C.M.G  
2 Roper Geo. A

Cheltenham Ladies' College Board-  
ing Houses (St. Helen's; Bayshill  
court & St. Austin's)

..... here is Bayshill rd .....

Lamb Miss L. M. (Pierreville)  
Cresswell Miss M. (Bayshill lodge)  
Maish Mrs. K. M. (Bayshill lodge)  
..... here is Montpellier st .....

**PARAGON TER.** from 136 Bath  
road. MAP D 6.  
(No thoroughfare.)

- 1 Paterson Graeme M., M.A. (assis-  
tant master Cheltenham  
college)  
2 Fletcher Philip M.A. (head of  
military & engineering side  
Cheltenham college)  
3 Borchardt Miss  
4 Powell William  
5 Ware Kenneth Geo  
6 Thornton Miss

**PARIS HOUSE.**  
See Promenade.

**PARK (THE)**, from Park place.  
Map E E 5.

**Outer circle.**

1 (flat 1) Bayliss Miss E. K  
(flat 3) Waller Bertram B  
Harrison Miss B. M., M.D. (Long-  
ford house)  
Cargill Miss E. A., M.D. (Long-  
ford ho)  
..... here is Tivoli rd .....  
6 Davis Lt.-Col. Harold J. N.,  
C.M.G., D.S.O  
Bolland Thos. (flat 1, Osborne  
lodge)  
Williams Oliver (flat 2, Osborne  
lodge)  
Emery Mrs. F. W. (flat 3, Osborne  
lodge)  
Rea Mrs. Taylor (Oakfield)  
..... here is St. Stephen's rd.....  
Monro Mrs. (Redesdale)  
Keighley Lt.-Col. Vernon A. S.,  
D.S.O., M.V.O. (Redesdale)  
Skinner Col. Alex. Baird D.S.O.,  
O.B.E. (Redesdale)  
Lewis David J.P. (Redesdale lawn)  
Peebles Brig.-Gen. Evelyn C., C.B.  
C.M.G., D.S.O., J.P. (Woodlands)  
Thatcher Leslie Harold (Woodlands  
lodge)  
..... here is Merestones rd. & foot-  
path to Shurdington.....

**Woodleigh.**

Denison Miss  
Miers Jn. E  
du Pasquier Mrs. A. E  
  
Tucker Jas. H. (Chalfont)  
Gwyther Edwd. N. (Little Oakley)  
Kellow Moses, J.P. (Oakley)  
Peatling T. Horace (Toseland)  
Atkinson Mrs. (Arundel lodge)  
Weech Wm. N., M.A. (Greenfields)  
Vaughan Mrs. Evelyn (Springfield  
lawn)  
Kirkpatrick Mrs. W. J. (Park lawn)  
... here is Moorend Park rd ...  
Fletcher Edward S. (St. Clair)  
Fulton J. H. W. (Braidnidge)  
Blathwayt Gerard W. (Benton ho)  
Christian Spiritualist Church (Tudor  
lodge)  
Lilley Jn. (Tudor lodge)  
.... here is Tudor Lodge rd ....  
Percival Victor Wm. (The Orchard)

Hunt Fredk. Jn. R. (Ellesmere lodge)  
Conder Archibald Francis Reigrier  
M.C., M.D. Edin. (Eton lo)  
Meadows Mrs. O. M. (Ballyrane)  
Dowse Mrs. C. E. (Batsford)  
..... here is Grafton rd .....

**Inner circle.**

Palmer Harold Thornbury (Corner-  
ways)  
**HOMELAND ESTATE AGENCY**  
(W. S. P. Miles, proprietor), house  
agents & licensed valuers (Melrose)  
Bottens Miss F. L. (Melrose)  
Yeadon-Jones Misses (Lindholme)  
Close Lt.-Col. Fras. M., O.B.E.  
(Kinallen)  
Newton Mrs. (Broadlands)  
Ingles Ernest James, gardener to  
Mrs. Newton (Broadlands lodge)  
Townsend Frank, butcher (Farm  
lodge)  
Bond Geo. (Fullwood lodge)  
Waine Hy. Jn. (Fullwood cott)  
Dudley Wilfred Harold (Pallas)  
Blakeney Miss A. (Foreland)  
Whitby Mrs. A. B. (Elville)

**PARK COTTAGES.**

See Moorend Park rd.

**PARK ESTATE**, Prestbury, from  
Bowbridge la.

(No thoroughfare.)

South side.

Andrews Misses (The Firs)  
Phillips Miss (The Hutch)  
Cowman Paymaster-Commdr. Arth.  
Reeve R.N. (ret.) (Hermione)  
Bell Wm. Ivor (Heath lodge)  
Bevan Llewellyn (Woore)

North side.

Preston Wilfred Norman (The Cabin)  
James Raymond (Cotswold)  
Playfair Miss (Craignethan)  
Descours Miss B. (Gable cott)  
Edgley Miss D. E. (Crossways)  
Lane Hugh Septimus (Marchmont)  
Middleton Alfd. (Kenann)  
Driscoll Hy. Jas. (Park stables)

**PARK PLACE**, from Suffolk road  
to The Park. MAP E E 5.

North-east side.

Bence Arth. (Andover lodge)  
1 Lewis Miss

2 Gibbs Miss  
3 Wicksey Mrs  
4 Armstrong Arth. V  
5 Gilliat Miss G  
6 Moore Misses  
7 Keane Mrs  
..... here is Andover rd .....  
8 Smyth Mrs  
9 Coghlan Miss L. A  
12 Finch W. A  
13 Wakefield Howard Edwd. A  
14 Grant Miss  
15 Brace Geo. Wm  
16 Whittard Misses  
17 Money Mrs  
18 Kirkland Misses  
19 Tindale Rev. Robert (curate of  
SS. Philip & James)  
20 Baker Miss Aufrere  
21 Smith Miss S. A  
..... here is Ashford rd .....  
Hotel Majestic (Miss E. K. Bayliss,  
resident proprietress)  
Carter Col. Duncan Campbell C.B.,  
C.M.G. (Heighthorne)  
Gobourr Sidney C.S.M.M.G.,  
B.P.A. chartrd. masseur (Se-  
grave)  
Fletcher Mrs. (Glenarbuck)  
Schuster Miss (Heysham ho)

South-west side.

Lloyd Mrs. G. (Park end)  
..... here is Ashford rd .....  
24 Hill Miss M. G  
25 Caddell Mrs  
26 Macnamara E  
27 Luckman Mrs  
28 Moulder Miss G. H  
29 Priday Arth. Kenneth  
..... here is Andover rd .....  
Davies Mrs. (Manaton)  
Briggs Joshua Monro (The Lawn)  
Gill Mrs. (Tunstall lodge)  
Steward Miss Harding (Tunstall ho)  
..... here is Lypiatt rd .....

**PARK STREET**, from 265 High  
st. to New st. MAP C C 5.

East side.

Lockey Richard Lewis (Park cot)  
.. here is passage to Burton st ..  
1 Timbrell Ernest James  
2 Haynes Frank  
3 Elliott Josph

4 Fitz Alfd. Geo  
5 Taylor William  
6 Stanton Geo. Thos  
7 Lockey Wm  
8 Brown Frederick Henry  
9 Haines Jas. Josph  
Hunt Mrs. (Hope cott)  
42 Hale Mrs. M. J  
..... here is New st .....

West side.

Bailey Arth. S. marine store dlr  
10 Dando Geo  
11 Curtis Frank  
12 Carpenter Edward George John  
13 Payne Arth. Jas  
14 Cook Frank Hubert  
15 Purveur Wm  
16 Hawker Rd  
17 Slade Walter  
18 Pearson Peter  
19 Carter Ernest A  
20 Baker Mrs. F  
21 Cummings William Alfred  
22 Hunt William Wallace  
23 Johnson Mrs  
24 Timbrell Alfd. Hy. chimney swp  
25 Hawker Alfd. Chas  
26 Sheen Mrs  
27 Williams Mrs. E  
28 Price Mrs  
29 Palmer Phillip  
30 Wilkes Mrs. F. J  
31 Turner Albert Henry William  
32 Osman George Alfred  
33 Brown George  
34 Brown Alfred  
35 Miles Mrs. C  
36 Biddle Sidney

**Burton terrace.**

8 Fitz Mrs. L  
7 Fox Geo  
6 Witchard Miss  
5 Hopkins Percvl

.. here are Market st. &amp; New st ..

**PARK VIEW.**

See Albany road.

**PARK VIEW VILLAS.**

See Alexandra street.

**PARK VILLAS.**

See Whitecross square.



**PATES AVENUE, from 6 Alstone  
lane. MAP D 4.**

East side.

- 1 Townshend Wltr. Edwin
- 2 Poulton Ernest Edwd
- 3 Fisher Harry
- 4 Convery Mrs. W
- 5 Townley Wm. Hy
- 6 Buckland Wm. Alfd
- 7 Beach Arth
- 8 Kesterton Ernest
- 9 Bishop Mrs
- 10 Beard Albt. Wm
- 11 Johnson Thos. Hy
- 12 Clapton Hy. Albt
- 13 Smith Geo
- 14 Roberts Lionel
- 15 Moss Arth. Sydney
- 16 Regan Timothy Edwd
- 17 Taylor Fredk. Jn
- 18 James Frank Saml
- 19 Morris Alfd
- 20 Prosser Alan Jn
- 21 Groves Stephen
- 22 Hughes Chas
- 23 Privett Arth. Jas
- 24 Silvester Harold Wm. Edwd
- 25 Partridge Jas. Ernest
- 26 New Fredk. Geo
- 27 Peers Arth
- 28 Srivens Mrs. E
- 29 Williams Mrs
- 30 Leach Albt

South side.

- 31 Brimfield Wm. Chas
- 32 Lucas Fredk. Edwin L
- 33 Cherrington Wltr. Hy
- 34 Drinkwater Geo
- 35 Saywell Wm
- 36 Price Herbt. Arth
- 37 Lewis Archbld. F
- 38 Boyle Jas
- 39 Parker Thos
- 40 Leach Arth. J

West side.

- 41 Babbage Edwin Wm
- 42 Garrett Mrs
- 43 Jennings Chas
- 44 Mason Fredk
- 45 Saville Jn
- 46 Cooke Albt. Edwd
- 47 Pasquet Chas. Redvers
- 48 Jeanes Alfd
- 49 Townley Geo. C

- 50 Lansdown Percy Wynn
- 51 Morgan David L
- 52 Dean Frank Wm. Jas
- 53 Clift Harold Ernest
- 54 Jenkins Hy. Edwd
- 55 Carter Austin
- 56 Hall Geo. Ernest
- 57 Williams Raymond
- 58 Porter Wltr. Wm
- 59 Stone Mrs. A
- 60 Cook Cecil Arth
- 61 Roberts Jn. Benj
- 62 Higgs Mrs
- 63 Hobbs Hy. Jn
- 64 Armstrong Mrs
- 65 Roberts David Wm
- 66 Weaver Gilbt. Allen
- 67 Jelfs Misses

**PELHAM VILLAS.**

See Alstone avenue.

**PHENIX PASSAGE, from 220a,  
High st. to Swindon rd. MAP C 5.**

**PILFORD AVENUE, from 228  
Old Bath road. MAP F 7.**

North side.

- Urquhart Miss (Dunvornie)  
Mills Trevor (Trevordene)  
Holyoake Hy. Chas. (Cotswold)  
Ryland Geo. F. (Forby)  
Owen Saml. Maurice (Cartref)  
Lavender Eric D. (Dudley)  
Norwich Union Life Insurance Society  
(E. D. Lavender, res. inspector)  
(Dudley)  
Warren Arth. (Martock)  
Wright Fredk. S. M. (Orchard mead)  
Woodward Norman Wltr. (Sandoroff)  
Evans Mrs. M. A. (The Laurels)

South side.

- 1 Harrison Mrs
- Bloodworth Albt. (Mostyn)
- Phillips Chas. Wm. (Plemont)
- Bowen Frank Heath (Instow)
- Moon Howard B. (Longmead)
- Broom Mrs. (Lyndhurst)
- Gibson Thos. Edwd. (Linden lea)
- Sheldrick Alfd. J. (Porthkerry)
- Heynes Geo. Elliott (Kyre)
- Carpenter Rev. Jas. Nelson D.D.  
(Trevose)
- Horner Edwd. Rd. (Hirnant)
- Chipp Wltr. Rt. (Glenview)

**PILFORD ROAD, from 332 Old  
Bath road. MAP F 7.**

North-east side.

- Evans Fredk. Wm. (Ivydene)  
Tucker Jsph. David (Homeside)  
Caudle Fredk. Jn. (Springfield)  
Metcalf Mrs. (Craignair)  
Gray T. B. Maling (Wayside)  
Hobbs Tom (Bramhall)  
Burgess Miss A. R. (Aysgarth)  
Starling Frank Robt. (Lindela)  
Pritchard Mrs. (Failand)  
3 Drew Miss  
Gastrell Fras. (Hillside)

South-west side.

- Green Hy. (Rocksides)  
Kendall Miss E. L. (Austrey)  
Mason Jsph. (Shirley)  
Stewart Alex. (Cliffdene)  
Ford Geo. (Brookside)  
Lefeaux Mrs. (The Little House)  
Hutchinson Miss (Mickleham)

**PILLEY COTTAGES.**

See Pilley lane.

**PILLEY CRESCENT, from 5 to 13  
Pilley lane. MAP F 7.**

West side.

- 84 Hawkins Fredk. Albt
- 82 Martin Mrs
- 80 Chandler Edwd. S
- 78 Smith Alfd. Ernest
- 76 Goodhall Edwd. Ernest
- 74 Davies Sydney
- 72 Taylor Albt. Edwd
- 70 Selley Wm.
- 68 Hart Ernest
- 66 Gegg Ivan Fredk
- 64 Bedwell Albt. S. P
- 62 Hemming Chas. Fredk
- 60 Brown Hy. Thos
- 58 Deacon Chas
- 56 Williams Edwd. A
- 54 Gibbard Jesse Victor
- 52 Collins Frank Cedric
- 50 Stacey Edwd
- 48 Saunders Geo. Hy. Fredk
- 46 Stanbridge Fredk
- 44 Chandler Fredk. Jas
- 42 Jones Chas
- 40 Page Fredk
- 38 Blunt Jn
- 36 Hall Wm. Hy
- 34 Moore Mrs. L

- 32 Gardener Harry
- 30 Whitlock Mrs
- 28 Cook Jsph
- 26 Russell Chas. Wm
- 24 Haynes Alfd
- 22 Birt Harold Geo
- 20 Smith Frank E
- 18 Bull Ernest Chas
- 16 Organ Wltr
- 14 Attwell Edwd
- 12 Castle Aubrey T
- 10 Hyde Fredk
- 8 Clements Edwd. Thos
- 6 Lee Chas. Wm
- 4 Kibble Albt
- 2 Sutton Wm. grocer

East side.

- 401 Stephens Leslie Norman
- 99 Wynne Arth
- 97 Taylor Chas. Ernest
- 95 Ruck Hy. Wm
- 93 Attwood Lewis
- 91 Gregory Jn. Hy
- 89 Selley Herbt
- 87 Abbott Wm
- 85 Gardner Wm. Fredk
- 83 Constable Harry Sydney
- 81 Clifford Christoph
- 79 Chappell Mrs. F
- 77 Smith Raymond Edwd
- 75 Burrough Hy. Wm
- 73 Crisp Albt. Fras
- 71 Critchley Wm. Hy
- 69 Mitcham Thos
- 67 Holder Christy W
- 65 Greenwood Wm
- 63 Salliss Geo
- 61 Aldridge Frank
- 59 Lockwood Frank Jas
- 57 Scarrett Albt. Harold V
- 55 Bond Mrs
- 53 Hall Jn
- 51 Rees Fredk
- 49 Smith Geo. Thos
- 47 Owens Fredk
- 45 Haycox Leonard
- 43 Mason Frank
- 41 Hunt Harry Rt.
- 39 Andrews Wm
- 37 Mason Jas
- 35 Brown Regnld
- 33 Cox Gilbt. boot mkr
- 31 Luscott Herbt. Edwin
- 29 Booy Wm
- 27 Clark Regnld

## PILLEY CRESCENT—continued.

- 25 Gibbins Wm  
23 Godwin Wm  
21 Bennett Saml. Jn  
19 Morgan Arth. H  
17 Allen Percy Fredk  
15 Mason Wm  
13 Cousins Rt. J  
11 Caudle Wm  
9 Brookes Horace Gilbt  
7 Thorndell Jas. Edwd  
5 Carr Ernest Ewart  
3 Herbert Jn. Hy  
1 Bond Fred

## PILLEY LANE, from Leckhampton rd. to 275 Old Bath rd. MAP F 7.

## North-west side.

- Pearman Lewis Murray, dairy-  
man (Quarry croft)  
Bloxsome Jsph. (Delancey cott)  
Bloxsome Leslie, teacher of music  
(Delancey cott)  
Salter Wm. (Wright cott)  
Caudle Arth. Chas. (Cambridge  
cott)

## Pilley cottages.

- 3 Summers Albt. Jesse  
4 Proctor Geo

## Ark cottages.

- 1 Smith Edward John  
2 Colley Geo. Alfd

## South-east side.

- 1 Taylor Cyril  
3 Humphries Herbt  
5 Hawkins Raymond  
..... here is Pilley cres .....

- Jones Thos. (The Nook)  
Boite Wltr. Harold (Nethercott)  
Leckhampton Zion Baptist Church  
13 Beard Jas. Wltr

..... here is Pilley cres .....

- 15 Harvey Leonard  
17 Kendall Fredk  
19 Bliss Albt

## Pilley cottages.

- 1 Hunt Alfred Frederick  
2 Brown Jas

Harding Arthur (Box cottage)

## PITTVILLE, from Winchcombe place. MAP B 5.

## East side.

## Segrave place.

- 1 Verry G. Tyrrell L.R.C.P.Lond.,  
M.R.C.S.Eng. physcn. & surgn  
2 Bickham Fredk. Jas  
2 Bickham Miss Winifred F.  
teacher of pianoforte  
3 Sankey Arth. Edwin Bellew  
3 Johnstone Herbt  
4 Webb Ernest Reuben  
5 (flat 3) Holmes Leslie  
5 (basement) Jenkins Roy Ernest  
6 Thomas Hy. Arth. B.A., LL.B  
7 Henly Geo

Bourne Lt.-Col. Walter Fitzgerald  
O.B.E. (Weston house)

Taylor Jsph. Mus. Bac. (1a, Berke-  
ley villas)

- Addicott Stanley (1 Berkeley villas)  
Hone Mrs. (1 Berkeley villas)  
Weaver Mrs. E. P. (2 Berkeley villas)  
Gordon Brig.-Gen. John Lewis  
Randolph C.B., C.S.I. (Roden ho)  
Cowing Mrs. (Berkeley house)

.....here is Wellington rd.....

## Pittville lawn.

Curtis Edward C. (Kenilworth)

- 1 Norman Geo  
3 Turner Mrs. D  
3 Lambert Wm. A  
4 Perkin Mrs  
5 Gregory Chas. Kingsley  
Harries Seymour A. B. (1  
Pittville lodge)  
Greenwood Miss D. (2 Pittville  
lodge)  
Horsfield Thos. (3 Pittville lo)  
Bullingham Wm. (4 Pittville  
lodge)  
James Cyril (Pittville lodge cott)

- 6 Kelham Mrs  
7 Waller Mrs. F. J  
7 Cuff W. A. G  
8 Shirer Miss  
8 Miles Miss E. N  
9 Fletcher Misses  
9 Walton Mrs  
9 Haslam Miss  
10 Smith Mrs. F. E  
10 de Bernales-Edge Mrs  
Steward Mrs. (1 Wyddrington ho)

Thoyts Col. Harry Newman (2  
Wyddrington ho)

- 11 Eland Mrs. M. E  
12 Isaac Miss  
12 Marshall Mrs  
12 Grant Miss  
13 Anton Mrs  
14 Lyon Miss  
15 Earwaker Mrs  
Benwell Percy Jas. (Malden crt)  
Birch-Reynardson Capt. E. Vere  
Hy. (Ellingham ho)  
Robson Saml. M.A. (Dorset ho)

.....here is Albert rd.....

## West side.

..... here is Wellington rd .....

## Clarendon villas.

- 5 Maxwell Misses  
4 Webb Jn. Curtis M.B., B.C  
3 Cameron Wm. Lochiel S. L., C.S.I

Nainby Arth. Frank (Merridale ho)  
Dunn Mrs. Owen (Montagu villa)

## Napier house.

- 2 Price Mrs  
3 Pedley Arth. Jn  
4 Nation Geo. caretaker

Holloway Samuel Walt. (Rahere)

PITTVILLE CIRCUS, from Prest-  
bury road. MAP B 6.

- Martin Jn. Middleton M.D., D.P.H.  
county medical officer of health  
for Gloucestershire (The Tower ho)  
Riekie Alex. Jn. (Eglinton)  
Harrison Col. Bernard Gauntlett  
(Stanbrooke)  
Stewart Frank A. (Rathlin)  
Neville-Rolfe Mrs. R. (Northlands)  
Adams Fergus (1 Terhill)  
Lucas Wm. (2 Terhill)  
Palmer Mrs. Louise L. Nugent (Ash  
Priors)  
Reed Mrs. G. (1 Heath lodge)  
Grosvenor Miss (2 Heath lodge)  
Dewar-Durie Mrs. Rt. (3 Heath lo)  
.... here is Pittville Circus rd ....  
Brown Miss D. Cuthbert Med. & Cert.  
R.A.M., I.S.M. teacher of music  
(Kingsmuir)

Rowles Miss E. (Burstton ho)  
Harrison S. H. (Burstton ho)  
Gorvin Dennis R. (Burstton ho)  
Midwood Miss F. (Tresmere)  
Anderson Fredk. Thos. (Apsley lodge)

PITTVILLE CIRCUS ROAD,  
from Pittville circus to Hewlett  
road. MAP B 6.

## South side.

Hattersley-Smith Misses (Glenfall  
lawn)

..... here is All Saints' rd .....

Gloucester Diocesan House (Mrs.  
King, warden) (St. Anne's)  
Smith Edwd. (North hall)  
White A. Seaton B.Sc. (North hall)  
Smith Edwd. R. (North Hall cott)  
Stevens Mrs. Felix (Longville)  
Harrison Misses (Holmdale)  
Miles Brig.-Gen. Philip Jn. C.B.  
C.M.G. (Strathdurn)  
Willis Fredk. David (Askham ho)  
Shakespeare Mrs. W. P. (Carlton)

## Haddo.

flat 4 Peebles Miss

Slade Huber Cecil (The Cryphons)  
Carbonell Miss (Worcester ho)  
Pengewern College for Girls (Mrs.  
Adelaide Pearson)  
Pengewern College Annexe (Sunny-  
side)

Barratt John Harold (Fern bank)

## North side.

Relton Chas. J. (Belgrano)  
Avery Harold (Pejoda)  
..... here is footpath to Whaddon  
rd. & Prestbury rd ....

Gamble Mrs. Arth. (Gwernant)  
Fletcher R. Douglas (Shirley ho)  
Acock Misses (1 Shirley)  
Dapples Miss (2 Shirley)  
Aylward Geo. (4 Shirley)  
Stannard Geo. (5 Shirley)  
Long Alfd. E. (Northerwood)  
Roberts Oliver Jas. (Prestwich lodge)  
Peach Mrs. Rt. (Cotswold lodge)  
Bellhouse Miss (Cotswold grange)  
Davies Walt. H., M.A. (Westbourne  
ho)  
Chester Miss L. J. (Oak bank)  
Major Arth. horse dir. (Oakbank  
stables)

PITTVILLE CIRCUS ROAD—continued.  
 Brown Wlfr. (Queensholme cott)  
 Beard Hy. Geo. (flat 1) (Queensholme)  
 Smith Leonard (flat 2) (Queensholme)  
 Mills Wilfred O. (flat 3) (Queensholme)  
 Mizon Harry (flat 5) (Queensholme)  
 Horsfall Mrs. (East Hayes)  
 Stibbs Mrs. (Deanwood)  
 Jones Mrs. H. F. (Deanwood)  
 Kirkham Edwd. (Deanwood)  
 Miller Douglas (Deanwood)  
 Wanklyn Miss E. (Deanwood)  
 Jeffrey Miss (Deanwood)  
 Rushworth Keith (Deanwood cott)

**PITTVILLE CRESCENT.**

See Albert road.

**PITTVILLE LAWN.**

See Pittville.

**PITTVILLE LODGE.**

See Pittville.

**PITTVILLE PARADE.**

See Evesham road.

**PITTVILLE STREET, from 122**  
High st. to 103 Albion st. MAP C 5.

North-west side.

- 1 & 2 Flemons H. W. fancy draper  
 4 Browning Chas. Geo  
 3 & 4 **CHELTENHAM CREAMERY LTD.** dairy (reg. office)  
 6 Dangerfield C. & Son, umbrella manufacturers  
 7 Carter Harold Thos. confetr  
 8 Cheltenham Accumulator Service Co. (Norman E. W. Carter)  
 9 Pitcher Stanley H. boot stores  
 9 Finch Albtt  
 9 Anderson Jn  
 10 Juffs G. H., F.S.M.C. optician  
 11 Holliday & Page Ltd. butchers  
 11a, Gardiner Miss Alice, teacher of music  
 11a, Richards Miss Lynda, teacher of dancing  
 11a, Prior Miss Joan  
 11a, Shipway Miss M  
 11a, Hiley Miss M

12 Hacker Arthur, hair dresser  
 13 & 14 Vick Fredk. ladies' tailor  
 14a, Horlick Edwd. Jabez, tobacnst  
 South-east side.

- 15 Richards Geo  
 15 Griffiths Regnd. A. W  
 15 & 16 **SHARPE & FISHER (1924) LTD.** paint merchants.  
 See advertisement  
 17 Fletcher Fredk. S. china stores  
 18 May Wm. Victor, jeweller  
 18 Tilley Eric Fredk. T  
 19 **SHARPE & FISHER (1924) LTD.** ironmongers, timber & builders' mers. Tel. Nos. 2046-7-8. See advertisement  
 19 Sydney Arms hotel, Mrs. Agnes Stephens  
 19 Stephens Miss Joan, dancing school  
 19 Cheltenham Angling Club (T. R. Pritchard, hon. sec.) (headquarters)  
 20 Rawlings Bros. secondhand book-sllrs  
 21 **SHARPE & FISHER (1924) LTD.** builders' merchants (showrooms). See advert  
 22 Paragon Laundries (Gloucestershire) Ltd. (receiving office)  
 22 Blundell Rt. Edwd  
 23 **FRISKNEY'S SPORTS DEPOT** (J. Pratt, proprietor)  
 23 Irene (D. Worster, proprietress), ladies' hairdrrsrs  
 24 Kiddieland (J. Pratt, propr.), toy dlrs  
 2: Jenkins Wm. Albt. greengro  
 25 The Black Cat Cafe (Mrs. A. Jenkins, proprietress)  
 26 Neale Raymond Wm  
 26 Jenkins Miss Ellen, confectioner  
 26a, Fletcher Mrs. F. confctnr

**PITTVILLE TERRACE.**

See Clarence road.

**PITTVILLE VILLAS.**

See Prestbury road.

**PLOUGH YARD.**

See High street.

**PORTLAND COTTAGES.**

See Portland square.

# This Grate

low in price but of excellent design  
 is in constant demand. We  
 thoroughly recommend it and  
 invite you to inspect it now.

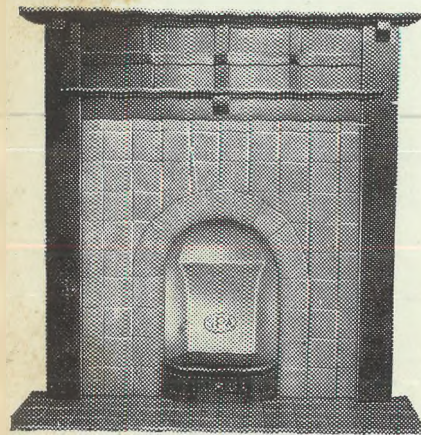
**PRICE**

with

Tiled Surround,  
 Fire Back and  
 Fire Hearth to  
 Match

from

**£4 : 10 : 0**

complete

# SHARPE & FISHER LTD. (1924)

**GRATE SPECIALISTS****Pittville Street, CHELTENHAM**

TELEPHONE : 2046-7-8 (3 lines)

TELEGRAMS : " WALLPAPER "

# A. C. Billings & Sons Ltd.

**Builders, Decorators &  
Sanitary Engineers.**

**54 Winchcombe St., CHELTENHAM**

*Established over a Century.*

**TELEPHONE 3582.**

**PITTVILLE COAL OFFICE.**



**Ye Olde English Ironwork.**

**HANCOCK & SON,**

**METAL CRAFTSMEN,  
CROWN IRON WORKS**

**BENNINGTON STREET,  
CHELTENHAM SPA.**

**MAKERS OF ART METAL**  
 :: :: WORK :: ::  
 for Gates, Railings, Screens,  
 :: :: Signs, etc. :: ::

**ENQUIRIES SOLICITED.**

Telephone : . **CHELTENHAM 4756**

**PORTLAND PARADE.**

See Prestbury road.

**PORTLAND SQUARE,** from  
Beaufort place to Prestbury road.  
MAP C 5.

Billings A. C. & Sons Ltd. builders  
(yard)

**Portland cottages.**

- 1 Fox Adam
- 2 Thorndale Mrs
- 3 Williams Jas
- 4 Jackson M. T. T
- 5 Day Wm
- 6 Brown Edwin Clement

- 30 Dicks Albt
- 31 Wright Geo
- 32 Naylor Jn
- 33 Daffurn Wm
- 35 Miller Cyril E
- 36 Williams Arthur Sidne
- 37 Whitecombe Harold
- 2 Morgan William

**PORTLAND ST.** from 1 Albion  
st. to Evesham road. MAP C 5.

South-east side.

- 1 Gorge Heber Loveridge, sta-  
tioner, & post office
- 3 MacVitie Miss, Elsie, greengro
- 3 MacVitie E. A. & Sons, bldrs
- 5 Griffiths Bros. motor tyre depot
- 7 Central Hotel (Leslie T. Haslam,  
propr)
- 9 Groves Miss E. A. aparts
- 11 Prince of Wales hotel (Wm. Hy.  
Robins, propr)
- 11 Cheltenham Flying Club (T. Tay-  
lor, sec.) (headquarters)  
Cheltenham Rugby Supporters'  
Club (R. Wasley, hon. sec.)  
(headquarters)
- 13 Trotter Miss Dora, aparts
- 15 Flook Mrs. T. W
- 17 Cotswold hotel, Donald K. Higgs
- 17 Cheltenham Swimming & Water  
Polo Club (W. T. Tiver, hon.  
sec.) (headquarters)
- 17 Patesian Rugby Football Club  
(E. J. Foice, hon. sec.) (head-  
quarters)
- 19 & 21 Williams A. & Co. motor  
engnrs

- 23 Lamming Mrs. M. J
- 25 Portland Tabernacle (Church of  
Christ)
- 27 & 29 Rodway Wallace, picture  
frame mkr

..... here is Warwick pl .....

- 31 Waddington Eric F., M.B. physon.  
& surgn
- 31 Clow & Waddington, physons.  
& surgns

- 41 Hughes Ernest Arth
- 43 Pardington Ernest, aparts
- 45 Wilcox Jn. Thos  
Holy Trinity Church
- 47 Nourse Thos. Wm
- 49 Davis Jsph. A
- 51 Carrick Leslie H
- 53 New Miss Violet, girls' school
- 55 Patient Mrs. J. aparts
- 57 Walcroft Jn
- 59 Maisonette Boarding House  
(Nash & Heath, proprs)
- 59 Nash Alfd. Wltr  
.here is footpath to Winchcombe st.  
..... here is Clarence rd .....

North-west side.

- 2 Masonic Hall
- 4 Holman Ernest Oliver
- 6 Poole & Beard, fried fish shop
- 6 Beard Geo
- 8 Williams A. & Co. cycle engnrs
- 10 Bishop Mrs
- 12 Jacques Thos. S
- 12a, Lamb Mrs
- 16 Malsom A. E. & P. H. furniture  
dlrs
- 18 Loraine, gowns
- 18 Playdon Albt  
Friends' Meeting House
- 28 Sperry J. & Son, ticket writers
- 32 Smith Mrs
- 32 Bailey Miss
- 32 Simpson Regnld. Fras  
..... here is Warwick pl .....
- 38 Pulsford A. E. & Son, furniture  
dlrs
- 40 Stokes Miss
- 42 Hayling Philip Jsph
- 44 Pittville hotel (Jn. Wright, propr)
- 46 Booy A. T. & Son, tailors
- 48 Wedge Misses
- 50 Parry Mrs
- 52 Denton Miss

## PORTLAND STREET—continued.

- 52 Boulton Miss  
 54 Rutherford Mrs  
 56 Downes Miss Ann, dressmkr  
 58 Garlick Hy  
 60 Bleney Wm  
 62 Davis Mrs  
 64 Davis Mrs. Ada L. confctnr  
 66 Taylor Mrs. E  
 68 Taylor Mrs. Eliz. shopkpr  
 70 Holloway Wm  
 76 England Chas. plumber  
 78 Trigg Alfd. E. fruitr. (Trinity stores)  
 80 Brewer Miss A  
 84 Matthews Miss  
 86 Sheils Mrs  
 ..here is pathway to North place..  
 88 Rogers Mrs. Marshall

## PORTLAND TER. from Wincomb pl. to Prestbury rd. MAP C 6.

- 2 Hyatt Arth. Jas. bldr  
 3 Gortord Tom Wm. tailor  
 3 Elvina, ladies' hairdrrsr  
 4 Vines Miss Maud Spiller, stationer, & post office  
 5 Comely Percy Hanks, butcher  
 6 Burroughs F. C. & Son, dairy  
 6 Norris Chas. Wm  
 7 Morris Albt  
 8 Coach & Horses P.H. (Mrs. Ada A. Leonard, proprietress)  
 9 Bishop Ernest W. motor car propr  
 9a, Lord Chas. Jas. cycle dlr  
 .....here are Beaufort bldgs. & Portland sq.....

- 10 Howard Miss  
 11 Court Mrs  
 12 Sims Fredk. Wm  
 13 Street Alfd. Chas  
 14 Thatcher Miss  
 15 Reynolds Saml

## PORTMAN TERRACE.

See Up. Bath st.

## PORTURET COTTAGES.

See School road, Charlton Kings.

## PORTURET GARDENS.

See School rd. Charlton Kings.

## POST OFFICE LANE, from Crescent ter. to 30 Clarence st. Map C 5.

West side.

Cheltenham Newspaper Co. Ltd. (dispatch office)  
 Service Co-operative Association Ltd. (Thos. Smith, sec)

East side.

- 43 Bird Alfd. I  
 5 Walkley Henry Jas. coffee room

## PRESTBURY ROAD, from Wincomb pl. to Prestbury. MAP B 6.

North side.

Allard Mrs. Beatrice, nurse (Pittville cottage)  
 Eaton Miss Elizh. furrier (Segrave)

## Leamington place.

Jeffrey R. & Son, chemists (Leamington ho)  
 Gibbs Geoffrey A. (Leamington ho)  
 1 Stephenson & Co. tobccnsts  
 1 Leedham Geo  
 2 Hall Chas. Wm. Hemphill  
 2 & 3 Giller & Son, grocers  
 4 Georges Ltd. pastrycooks  
 4 Hilyer Miss J. E  
 5 Aldridge Mrs. Minnie, gown specialist  
 7 Small Mrs  
 8 Kilbey Mrs  
 10 Butt Miss  
 11 Miles Edwin  
 12 Williams Mrs  
 ..here are Wellington rd. & Albert rd.

## Pittville villas.

- 16 Bedwell Ernest  
 15 Stewart Miss  
 14 Hone Miss  
 13 Goodwin John C. B  
 12 Waghorne David Edward  
 11 Bayley Leslie William  
 10 Edwards Mrs  
 9 Hamblin Miss K  
 8 Corfield Wm R  
 7 Comely Percy Hanks  
 6 Parker Mrs. C. K  
 5 Cole Arth. Edwd  
 4 Alldred Arth. Jas  
 1 Payne Edwin Geo

## Beach Wm. A. nurseryman

..... here is Windsor st .....

Lidderdale Fras. Jas. M.C., M.B., B.S., D.P.H. physcn. & surgn. & medical officer to Cheltenham Rural District Council (Evesham lodge)

Reynolds Alfd. Bradley (Rockholme)  
 Miller Harold (Southwood lodge)  
 Hennell Wlfr. Geo. (Retford villa)  
 Yeates Garage, cars for hire. See advertisement

Waghorne Wallace B. (Beulah house)  
 Doswell Robert R. (Eton cottage)  
 Brain Mrs. (Eton house)  
 Cheltenham Creamery Ltd. model dairy (depot)  
 Stone Jn. Hy. D. (Mowbray)  
 Lucy Capt. Chas. Jn. H. (Southam court)

Brown Arth. R. (1 Finsbury pl)  
 Wilkinson Fredk. Jn. (2 Finsbury pl)  
 Ryder Alex. Harry (Brookside)  
 Hemming Sydney (Finsbury ho)  
 Woollett Mrs. E. (1 Finsbury cotts)  
 Watts Mrs. (2 Finsbury cotts)  
 Fox & Hounds P.H. Chas. Jas. Mackay

Wilton Chas. G. (Oakland villa)  
 Yeates Mrs. (Merton villa)  
 Davies Mrs. E. (Whitmore ho)  
 Thornton Rd. Jas. (Cresswell ho)  
 Oakland Laundry  
 Reynolds Alfd. (Cresswell villa)  
 Cannock Miss N. L. nurse (Quilon villa)  
 Cannock Miss Margt. S.R.N. nurse (Quilon villa)  
 Hamlen Norman (1 Rockingham villas)  
 Hopkins Geo. (2 Rockingham villas)  
 Richman Cecil (Caple cott)  
 Ryland Mrs. (Cresswell cott)  
 Wells Ernest (Cresswell lodge)  
 Protherough Cecil (1 Cakebridge cotts)

## Roland terrace.

- 1 Hopkins Arth  
 2 Mason Jas  
 3 Stanley Geo. Hy  
 4 Hodson Wm. David  
 5 Robinson Fras. G  
 6 Treby Wm. Chas

Robinson Fras. Chas. (Caughton cott)

## Oakland terrace.

- 1 Long Mrs. E. shopkpr  
 2 Slingo Wm. Rt  
 3 Barbery Archbld. Paul  
 4 Cima Mrs  
 5 Brookes Mrs. A  
 6 Dowdeswell Miss  
 7 Salliss Isaac Josph. H  
 ..... here is Oakland av .....

Lamer Hy. Geo. grocer, & post office

## Oakland cottages.

- 1 Aldridge Mrs. E  
 2 Packer Chas. Wm  
 3 Millard Wm. Jn  
 4 Boobyer Jas  
 4a, Roberts Jn  
 5 Ashmead Miss H  
 6 Parsons Wm. Geo  
 Coleman Wm. (1 Hope cotts)  
 Williams Mrs. (2 Hope cotts)  
 Fildes Harry Ernest (Leamington villa)  
 Stephens Mrs. E. M. (Hill grove)  
 Hazlewood Marcus (Prince's close)  
 Andrews Robin M.R.C.S. Eng., L.R.C.P. Lond. physician & surgeon, & medical officer No. 4 district & public vaccinator Gurbury district, Cheltenham Guardians Committee (The Silver Birches). Telephone No. 7274  
 Thorp Adml. Chas. Fredk. C.B.E. (Spring lodge)  
 Selby Mrs. E. A. (Welland lodge)  
 Adams Douglas (The White ho)  
 Trinder Wm. Thos. (Beaconsfield)  
 Horlick Mrs. A. (Sunningdale)  
 Gall Maj. G. O. H. C. (Sandfield)  
 Vent Miss (Birchwood)  
 Hopwood W. & Son, nurserymen  
 Hall Albt. (Nursery cott)

South side.

..... here is Albert pl. ....

## Portland parade.

- 1 Morris Mrs  
 1 Woods Mrs. Ada, upholstress  
 1 Barlow Arth. Douglas  
 2 Gardner Miss  
 3 Middleton Ernest Wm. dentist  
 4 Covill Wlfr. & Co. florists  
 ..... here are Back Albert pl. & Pittville circus .....

## PRESTBURY ROAD—continued.

- Selkirk parade.  
 13 Lyon Ernest Victor  
 12 Golesworth Frank Woodland  
 11 Garrett Miss  
 10 Perry Mrs  
 8 Ambrose Charles  
 7 Rawlins Percy T. T  
 6 Elphick Mrs. I. J  
 5 Griffin John Walter  
 4 Brooke Wm  
 3 Morris Jn. Ernest  
 2 Sawyer Charles John  
 1 Lloyd Jn. B., B.Sc., Dr. ès L,  
 Officer d'Académie  
 Hervey Douglas G. (Selkirk ho)  
 .... here is passage leading to Pitt-  
 ville Circus rd. ....  
 .... here is Whaddon rd. ....  
 Leighton Misses (Ryecot)

## Windsor place.

- 3 Webb Mrs  
 2 Taylor Algernon  
 1 Rutland Hy. Bernard

Shenton Roy (Windsor ho)  
 Evans Mrs. (Ashleigh)

## Bedford place.

- 1 Tredwell Mrs  
 2 Steptoe Mrs

Barnett Wm. H. builder (Bedford cot)  
 Stevens Frs. (Windsor lodge)

## Stratford cottages.

- 3 Humphries Frederick Thomas  
 2 Hall George  
 1 Scarrott Frank Mowbray

## Southam cottages.

- 1 Cooke Jn  
 2 Morgan Lionel

## Cakebridge terrace.

- 8 Farmer Wlfr. Lloyd  
 7 Watkins Mrs  
 5 Hancock Jsph  
 4 Hampton Fredk  
 3 Wells Thomas William  
 2 Evans Frank  
 1 Williams John

Ward Thos. C. (Brookdene)  
 Harvey Mrs. (Homeleigh)  
 Corbett Edwd. (Glenavon)

- Booy Mrs. F. (Elthorne)  
 Baker Miss (Lynn Garth)  
 Allen Ambrose (Roseville)  
 Chandler Archld. Hy. (Ivy villa)  
 Oliver Mrs. Kate (St. Ann's)  
 Fox Mrs. Maud, confetr. (Oak-  
 land stores)

..... here is Cromwell rd .....

Gloucester Co-operative & Industrial  
 Society Ltd

- Derrick Alfd. E. (Tenville)  
 Lane Mrs. (Westbourne)  
 Burnell Mrs. (Penlee)  
 Clark Mrs. E. B. (Highfield)  
 Collier Hy. (Henrville)  
 Robson Thos. Hy. (Glen Dougal)  
 Cornwall Miss E. (Fairview villa)  
 Ambrose Herbt. Edwin Rd. (Sulby  
 glen)

- Arnold Jas. (Portrush)  
 Mathew Eric (Cromar)  
 Parsons Ernest Wm. (Caswell)  
 Mackereth Mrs. (Silver how)  
 Herbert Albt. (St. Albans)  
 Meates Mrs. (Oakland court)  
 Tydeman Geo. (Hazel villa)  
 Burrows Thos. Wallace (Rothesay)  
 Chambers Miss (Fassifern)  
 Logie Fredk. G. (Milverton)  
 Mitchell Mrs. S. A. (Hillsboro)  
 Cima Mrs. (Holtville)  
 Jones Miss M. (Denby)

- Hogg Chas. Hedley Victor (Cranleigh)  
 Elford Jas. (Binfield)  
 Hancock Miss N. (Devon)  
 Fletcher Cobden Bright (Westfield)  
 Geolding Harry B. (Carisbrooke)  
 Montgomery Frank Alex. (The  
 Channings)

- Board Rd. (Gilmont)  
 Dennis Chas. Fitzroy (Dulverton)  
 Cullum Walter (Edgehill)  
 Campbell Evan Cameron (Corby)  
 Hughes Rd. Hy. (The Anchorage)  
 Readings Geo. (Indiana)  
 Gilby Rd. Hy. (Ruabon)  
 Bond Raymond Ernest (Winton)  
 Matthews Chas. (Rosstrevor)  
 Harward Miss M. O (Dwley Dene)  
 Lee Wm. Fredk. (Ramore)  
 Phillips Fredk. (The Homestead)  
 Doubleday Vincent Jn. Leslie (1  
 Southfields)  
 Hadden Capt. Jn. Yelverton (2  
 Southfields)

- Whiting Fred (Ashleigh ho)  
 Bradshaw Horace Edwd. (Brayton)  
 Bowen Arth. Hy. bee appliance depot  
 Allen Jas. (The Gables)  
 Harry Thos. (Fairbourne)  
 Richards Griffith Thos. (Carradale)  
 Keen Laurence (Flowermeade)  
 Lake Herbt. Jn. (Trevose)  
 Hutchings Horace Fredk. (Jocelyn)

PRESTBURY ROAD, Prestbury,  
 continuation of Prestbury road,  
 Cheltenham. Map A 6, A 7.

(Postal address, Prestbury road,  
 Cheltenham, Glos.)

## North side.

- Fildes Mrs. (The Laurels)  
 Parker Fredk. Hy. haulier  
 here is path leading to New Barn la  
 Mucklow Stuart Leslie M.B., Ch.B.,  
 D.M.R.E. radiologist &c. (Seven  
 posts). Tel. 7113

- Lake Mrs. Atwell (Tatchley)  
 Parker Mrs. Neville (The Ramblers)  
 Crofts Jn. F. M.A. (Tatchley  
 retreat)

- James Miss (Tatchley cott)  
 Daubeny Mrs. Hugh (Tatchley ho)  
 .... here is Tatchley la. ....

## South side.

- Bowell & Skarratt, nurserymen  
 See advertisement  
 Skarratt Ronald Jas. M. (The  
 Laburnums)  
 Skarratt Miss Rose E. (The  
 Laburnums)

- Collins Walt. (Penryn)  
 Harvey Mrs. F. A. (Meadowside)  
 Pusey Jn. Edwd. (Melrose)  
 Banks Misses (The Orchids)

..... here is Coronation rd .....

- Warren Miss S. E. (Thorntonville)  
 Hopwood Mrs. E. G. (The Limes)  
 Manning Rt. T. (Lanyon)  
 Wintour Wm. Fredk. (Cleeve mont)  
 Garfield Rd. (2 The Cedars)  
 Shaw Miss C. F. (1 The Cedars)  
 Post Office Automatic Telephone  
 Exchange  
 Kimpton Mrs. L. E. (Samcot)  
 8 Morgan Jn. W  
 8 Jewell Mrs. R. E

- 7 Cheney Lionel Jn  
 6 Holden Mrs. K. C

..... here is Glebe rd .....

- 4 Parker Frank  
 3 Bowles Jn. Fredk  
 2 Brown Arth. Chas  
 1 Pitt Mrs  
 Women's Institute (Miss C.  
 Playfair, sec)  
 Woodward Ernest Chas. (Weigh-  
 bridge)

## PRETORIA TERRACE.

See Alstone croft.

PRINCES ROAD, from 30 Tivoli  
 st. to St. Stephen's rd. MAP E E 5.

## South side.

## Princes terrace.

- 2 Piper Harold  
 3 Wilks Mrs  
 4 Pike Frederick William  
 5 Clifford Sidney Arth. Regnld  
 6 Griffin Arth. Edwd  
 7 Godwin Alfred Edward

..... here is Dagmar rd .....

- 8 Charles Chas. H  
 9 Herbert Miss S. R  
 10 Killick Jas. Edwd. plumber  
 11 Dike Reginald Alfd. Percival  
 12 Freeman Richard Garibaldi  
 13 Ralph Mrs  
 14 Webb Richard  
 15 Tovey Frank  
 16 Fear Sydney Wlfr  
 17 Brownnet Mrs

..... here is Alexandra st .....

- Mayall Charles (Cyprus lodge)  
 Shilham Sidney (St. John's villa)  
 Mayall Alfred Charles (Lynbury)  
 Dudeney Misses (Lynton)  
 Symonds Herbt. Regnld. (St. Ste-  
 phen's villa)  
 Newcombe Geo. Wm. (Melrose villa)  
 Lodge James H. (St. Stephen's ho)  
 Millard Montague (Verwood's)  
 .... here is Oakfield st .....

## North side.

- Bendall Mrs. (Fairlight house)  
 Townley Hugh Edwd. C. (Southview)  
 Lawrence Miss (Middlecroft)

PRINCES ROAD—continued.  
 Morgan Miss I. (Middlecroft)  
 Badham Miss (Middlecroft)  
 Evans Miss (Penrith)  
 ..... here is Hatherley st .....

**Fairlight place.**

1 Clayton Edwd. Regnld  
 2 Teale Wm. E  
 3 Compton Raymond Ernest

Coombs Mrs. A. E. (Albion ho)  
 Nourse Miss (Bitterne)  
 Jeffery Percival Arthur (Nubie)

**Lypiatt villas.**

2 Nicholls Charles C  
 1 Horton Wltr

Hawkins Fras. Robert (Rusland)  
 ..... here is Lypiatt st .....

**Tivoli terrace.**

1 Kilbey Ernest William George  
 2 Walker Mrs  
 3 Pennell Miss  
 4 Leech Mrs  
 5 Noverraz Mrs. E  
 6 Roberts Sidney  
 7 Reeves Herbt. Jn  
 8 Green Albt. Edwd  
 9 Hall Louis Jn  
 10 Attwood Miss

**PRINCES STREET**, from Carlton  
 street to Cheltenham Cricket Club  
 ground. MAP C 6.

(No thoroughfare.)

West side.

**Marlborough place.**

6 Snow Charles Giles  
 5 Willoughby Hy. Wm

4 Harper Mrs. H  
 3 Trotman Maurice  
 2 Timbrell Fras. Wm  
 1 Marlborough Arms P.H. Edward  
 William Kearsay

..... here is Duke st .....

2 Hewinson Herbert  
 3 Blagg Harry  
 4 Edmonds Mrs  
 5 Hampson Miss  
 6 Slatter Walter  
 7 Johnsey Arthur Edward  
 8 Warrilow Geo. Hy  
 9 Burrows Karl  
 10 Webb Jn. Hy. grocer  
 11 Edwards Wm

..... here is Leighton rd .....

15 Collier Harry Edgar  
 16 Bliss Hector Hy. bldr  
 17 Bessant Victor Jn  
 18 Arkell Hy. Jsph  
 19 Wakefield Charles William  
 20 Crowther Mrs. V. apartments  
 21 Stephens Fredk  
 22 Prince's Plume inn, Henry Geo.  
 Cleaveley  
 Cheltenham Cricket Club (W. C.  
 Woolf, sec.) (ground)

East side.

23 Fletcher Albert  
 Lyne Ernest (Luxor villa)

..... here is King's rd .....

Elliott Albt. Jas. (St. Edward's cott)  
 Elliott Bros. hauliers (Princes mews)  
 ..... here is Victoria ter .....

**PRINCES TERRACE.**

See Princes road.

**BOWELL & SKARRA**

*Hardy Plant Nurseries,*  
 Priors Road, CHELTENHAM.

**GARDEN ARCHITECTS.**

Specialists in the Construction of ROCK and WATER GARDENS,  
 FORMAL GARDENS. Planning and Remodelling of Herbaceous  
 Borders and General Landscape Gardening Work.

Call and Inspect our Stock of:—

**ALPINES and ROCK PLANTS** (best collection in W. of England).  
**CHOICE FLOWERING SHRUBS.**  
**WATER LILIES and AQUATICS.**  
**BIRD BATHS, SUNDIALS and TEAKWOOD GARDEN SEATS.**  
**HERBACEOUS PLANTS** (Branch Nursery, Prestbury Road).  
 CATALOGUES FREE.

**PRIORS ROAD**, from Hewlett rd.  
 to boundary. MAP B 7.

East side.

Long Miss, 2 Harpfield cotts  
 Sage Jas Edwd. (Rosemont)  
 Wheatley Enoch (Ruperto)  
 Greenway Maurice A. (Ellesmere)  
 Badger Miss L. (Normandie)  
 Cooper Geo. (Claremont)  
 Willis Arth. (St. Ives)  
 Vick Fredk. (Dayardo)  
 Griffin Arth. Jas. (Beatrechi)  
 King Mrs. (Zeppelin)  
 Wbley Lewis Stanley (Dumont)  
 Bowell & Skarratt, nurserymen.  
 See advertisement  
 Bowell Edwin C. (Alpine cott)  
 Burrows Geo. dairy farmer (Oakley  
 farm)

Wood Arth. Benj. farmer (Priors frm)  
 Woolhouse Thos. (Cemetery lodge)  
 Cemetery (New) (Rt. Owen Sea-  
 come, clerk to the burial board;  
 Thos. Woolhouse, supt)  
 Newman Geo. Wm. (Hazel gro)  
 Jones Miss (Sexton cott)  
 Cluer Geo. Thos. (Nut gro)

West side.

Gloucestershire Dairy Co. Ltd. See  
 advertisement  
 Attwood Hy. F. (Whaddon farm ho)  
 Brown Miss (Whaddon farm cott)  
 Holder Jas. (Leonard G. Halls,  
 propr.), fruit grower (Priors lodge)  
**EMMS MONUMENTAL WORKS**  
 (E.A. Emms), monumental masons  
 & sculptors (showrooms). Tel.  
 No. 2391. See advertisement

**MEMORIALS** HALES ROAD & **EMMS** PHONE  
 CEMETERY RD. 2391

## PRIORS ROAD—continued.

Robinson Miss (May cott)  
Newman Miss K. (Woodmead)  
Barter Geo. F. (Runnimead)

## PRIORY BUILDINGS.

See High street.

## PRIORY COTTAGES.

See Sidney street.

## PRIORY GARDENS.

See Priory street.

## PRIORY PARADE.

See High street.

**PRIORY PLACE**, from Langton-  
leigh, High street. MAP D 6.  
(No thoroughfare.)

West side.

Deering Misses (Priory lodge)  
Long Rev. William T. (Bibury cot)  
Greame Misses (Brookbank)

East side.

Parnell Mrs. (Priory lawn)

**PRIORY STREET**, from 4 Priory  
parade, High street, to Carlton  
street. MAP C 6.

East side.

3 Fletcher Mrs. D  
5 Martin Mrs  
7 Broome Miss  
9 Irving Mrs  
..... here is Priory ter .....  
13 Overton Mrs  
15 Chinnick Frederick John  
17 Godden Miss M. R., S.R.N. nurse  
19 Ball Mrs  
19 Trim Mrs  
19 Jeens J. E  
21 Heard Geoffrey D  
23 Perrins Frederick George  
25 Todd H. Bansall  
27 Howman-Roche Miss A. E. school

West side.

2 Tanner Miss  
4 Bubb Miss  
6 Andrews Rev. Henry J. (Baptist)  
8 Hopton Jn. A  
..... here is Hewlett pl .....  
10 Lawton Edwd  
12 Garness William Edward  
14 Fenn Miss  
14 Gueritz Rev. F  
14 Horn Miss H  
26 Davis Mrs  
26a, Longbottom David  
28 Allen Regnld  
Darke Wm. Jn. nurseryman  
(Priory gdns)  
36 Bloodworth Raymond Ward,  
wireless supplies  
38 Foice Frederick James

**PRIORY TERRACE**, from 13  
Priory st. to Carlton st. MAP C 6.

East side.

..... here is Oxford st .....  
1 Tibbles Wm. Geo  
2 Singleton Miss  
3 Vockins Fras. Geo  
4 Collins Edwd  
5 Evans Thomas Probert  
6 Cooke Vincent  
7 Davies Ralph  
8 Davis Mrs. Ernest  
9 Atkins Mrs  
10 Kilmister Wm. Hy  
11 Kilmister Harry Curtis  
12 Bicker Miss  
12 Hill Miss  
12 Fisher Cecil  
13 Jarvis Rev. Wm. Hy  
14 Mees Miss  
15 Martin Fredk. C  
16 Pates Mrs

West side.

Highbury Congregational Church

# MARK WILLIAMS & Co. Ltd.

## 99 PROMENADE, CHELTENHAM

Near Fountain.

### HAULAGE CONTRACTORS

## TURF, CHIPPINGS, LOAM, SOIL, LIME, etc.

### Coal, Coke, Anthracite.

QUICK DELIVERIES.

Phone 3779.

**PROMENADE**, from High street  
to Queen's circus. MAP C & D 5.

West side.

**SHIRERS & LANCES LTD.**  
general drapers, costumiers,  
house furnishers & under-  
takers. TEL. NO. CHEL-  
TENHAM 2061

19 **MARTIN & CO. LTD.** watch  
makers

here are Imperial circus & Clarence st

21 Engall, Cox & Co. auctns

21 Union Assurance Society Ltd

21 **COOK THOS. & SON LTD. &  
WAGONS LITS CO. TOURIST  
AGENTS**

21 Eagle Star & British Dominions  
Insurance Co. Ltd. (W. G. E.  
Larcombe, manager). See  
advertisement

21 Christian Science Reading Room

23 **GLOUCESTERSHIRE DAIRY  
CO. LTD.** high-class dairy pro-  
duce. Tel. Nos. 3093 & 3094.  
See advertisement

23 Promenade Café

25 Rose Will R. Ltd. photographic  
dlrs

27 **BAYLEY G. H. & SONS**, auc-  
tioneers, valuers & estate  
agents. Tel. No. 2102

29 James C. & P. Ltd. chemists.  
See advertisement

29 James Clarence Hilyer

31 Westminster Bank Ltd. (E.  
Melville Hingston, manager)

31 Hingston E. Melville

33 General Post Office (J. F. White,  
head postmaster)

35 Marcelle, ladies' hairdrrsr

**MEMORIALS** HALES ROAD & **EMMS** PHONE  
CEMETERY RD. 2391



## PROMENADE—continued.

- 35 **FLORABEL**, costumier  
 37 **HORSLEY WILLIAM HENRY**, estate agent, auctioneer, insurance broker &c. T N 3900  
 37 Cheltenham Cottage Co. Ltd. W. H. Horsley, hon. sec  
 39 Lovell Miss N. G. servants' registry office  
 39 Lovell Miss I. M. typewriting off  
 41 Smith Jas. & Sons (Cleaners) Ltd. dyers  
 43 Jordan Henry & Co. Ltd. coal mers  
 43 Williamson Mrs  
 45 Royal Insurance Co. Ltd. (Thos. J. Craig, local mngr)  
 45 Legal Insurance Co. Ltd. (The)  
 45a, **Royal chambers.**  
 Offer & Offer (W. E. C. Offer A.C.A. & T. C. Hill A.C.A.), chartered accountants. Tel. 4520  
 Allen F. Howard A.I.A.A. registered architect & surveyor. Tel. 4197
- 45b, Leighton, opticians  
 ..... here is Crescent ter .....
- 47 Kreye H. hairdrrsr  
 47 Williams Miss G. tea rms  
 49 Allen F. Howard  
 49 **CORNELIUS & BOULTER**, auctioneers, estate agents, valuers, insurance & shipping agents. Tel. 2677  
 51 Prudential Assurance Co. Ltd. (C. N. Ryley, supt)  
 51 Harries Donald Bernard  
 51 Pomeroy Mrs. Ltd. beauty specialists  
 53 Pearl Assurance Co. Ltd. (H. Taylor, district manager)  
 53 to 55 Young Men's Christian Association (A. E. Naylor, sec)  
 57 Sadler Mrs. H. C. tract depot  
 57 Bass & Co. Ltd. dyers  
 57 Sawyer W. & Co. coal mers  
 59 Harris Miss R. L., M.I.S.Ch. Lond. chiropodist. Telephone 2164  
 59 Short Miss  
 59 Lewis Wm. Jn  
 59 Morgan Mrs

## 61-73 Municipal offices :

- Wakefield C. W. custodian  
 Seacome Rt. Owen, solctr. notary public, town clerk, clerk to Cheltenham Borough Old Age Pension Committee & Sub-Committee & clerk to the burial board, clerk to the Urban Authority, clerk to the Library Committee & clerk to rating authority  
 Cheltenham Local Pension Committee (Rt. Owen Seacome, clerk)  
 Borough Education Committee (Witr. Turner Long, sec.; Thos. B. K. Deavall, chief school attendance officer; V. W. Dance & T.H. Clarke, school attendance officers; Miss Effie Hay & Miss Sarah Harrison school nurses)  
 Morley Donald E., M.D., B.S., M.R.C.S., L.R.C.P., D.P.H. medical officer of health to the borough & school medical officer; Isaac Josph. McDonough L.R.C.P. & S. Edin., D.P.H. assistant medical officer of health to the borough & assistant school medical officer  
 Jefford Fras. Rt. M.R.San.I., M.S.I.A. chief sanitary inspectr  
 Deacon Ernest Wm. F.S.A.A., F.I.M.T.A. borough treas. & rating & valuation officer  
 Bache Witr. J., M.I.E.E. borough electrol. engnr  
 Corporation Water Works Offices (Gilbt. Gould Marsland B.Sc., M.I.C.E., M.Inst.M. & Cy.E. mngr. & engnr)  
 Collectors of Rates & Rating & Valuation Officers for Cheltenham, Fras. Herbt. Harris & Edwd. Drew Ricketts  
 Collector of Rates for Cheltenham, Alfd. Ricketts  
 Marsland Gilbt. Gould B.Sc., M.I.C.E., M.Inst.M. & Cy.E. borough surveyor & water engnr  
 Brill Frank William, registrar of births & deaths & deputy registrar of marriages for Cheltenham sub-district

Hours 9 to 6  
 Saturday 9 to 1

Telephone 3540

## Regent Domestic Agency

FOR SUPERIOR COUNTRY SERVANTS

PROMPT AND PERSONAL ATTENTION  
 GIVEN TO ALL COMMUNICATIONS

NO FEES CHARGED TO MAIDS

19 Regent Street

Cheltenham

## THE GLOUCESTERSHIRE DAIRY CO. & CREAMERY LTD.

Phone 3093 & 3094 (DAIRY)  
 Phone 2535 (CREAMERY)

PRODUCERS  
 and  
 DISTRIBUTORS  
 of  
 ENGLISH DAIRY  
 PRODUCE

Wholesale Department and  
 Model Dairy : IMPERIAL LANE

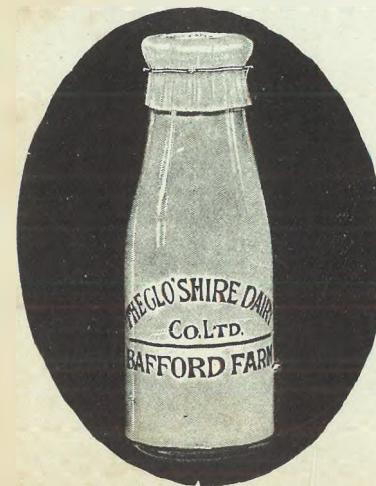

Retail Establishments :

23 Promenade, 3 & 4 Pittville St., 15 Suffolk Parade, 2 High St.

CHELTENHAM

# CHELTENHAM AGRICULTURAL TRADERS LTD.

(L. G. HALL, MANAGING DIRECTOR),

## Corn & Seed Merchants.

# GENUINE SEEDS.

Agents for Cakes, Meals and Fertilizers  
and all Garden Sundries.

## 268 HIGH ST., CHELTENHAM.

Telephone: CHELTENHAM 3624

# ARTHUR JACK & CO.

(T. A. D. CLARK, Proprietor),

PROMENADE, CHELTENHAM. Tel. 2293.

*Jewellers, Goldsmiths and Silversmiths.*



Watch and  
Clock  
Makers.  
Licensed  
Valuers.

*Jewellery and  
Plate purchased  
for Cash or  
exchanged.*

- Roberts E. C., A.M.I.C.E.,  
P.A.S.I., M.Inst.M. & Cy.E.  
deputy borough surveyor  
Juvenile Employment Bureau  
(C. W. Davies B.A. employ-  
ment officer)  
Borough of Cheltenham Elec-  
tricity Department (offices &  
showrooms)
- 75 Turk Maud Ltd. ladies' hairdresses  
77 County Club (Mrs. Weech, hon.  
sec)  
77 Morgan-Brown Mrs. W. N  
77 Taylor Mrs  
79 Smith E. Gethen L.D.S.R.C.S.  
Eng. dental surgn  
79 Percival Victor Wm. L.D.S.  
R.C.S.Eng. dental surgn  
81 The Shamrock Tea Rooms  
(Misses Margt. Venner &  
Eleanor Harris), home-made  
cakes &c  
81 Perry —  
83 Cade Chas. Reguld. L.R.C.P.  
Lond., M.R.C.S., L.D.S.R.C.S.  
Eng. dental surgn  
85 Debenhams, Longman & Co.  
Ltd. photographers  
85 Tomkins Miss Flora, artist  
87 Davis Miss Darle B.A., D.C.  
**CHIROPRACTOR.**  
Telephone No. 3195  
87 Wingate Miss Ethel I. teacher of  
art  
87 Bisset Jas  
87 Jill's Grill (Miss E. C. Nelson,  
proprietress), restaurant  
89 & 91 Doxsey Miss Gertrude F.  
machine knitted goods  
93 & 95 Dale, Forty & Co. Ltd.  
pianoforte showrooms. See  
advertisement  
97 Bell Madame Hilda, furrier  
..... here are Imperial bldgs. &  
St. George's rd .....
- 99 Sampson Herbt. A. confetr  
99 Cheltenham & District Gas Co.  
(The) (showrooms)  
99 **WILLIAMS MARK & CO. LTD.**  
haulage contractors. Tel. No.  
3779. See advertisement  
99 Isobel (Miss M. Isobel Allen),  
ladies' hairdresses. See advert
- 99 Fountain Commercial Hotel (Mrs.  
G. M. Allen, proprietress)  
99 Hickman Miss, nurse  
101 Gilby Madame, dressmkr  
101 LeClair, ladies' hairdrrsr  
101 Raymond Wm. M.M.I.Ch.Lond.  
chiropodist  
103 Sun Life Assurance Co. of  
Canada (E. Bruce George, mgr)  
103 George E. Bruce & Co. insur.  
brkrs  
103 Maria Café (Miss Gilbert)  
105 Newman Mrs  
107 Moxon Mrs  
107 Fenner Frank  
107 Stopforth Mrs. M  
109 Employers' Liability Assurance  
Corporation Ltd. (J. H. D.  
Henderson, resident inspector)  
109 Buckingham Wltr  
109 Dawnay's Ltd. structural engnrs  
111 Gray Miss Nellie, aparts  
113 Hotel Verdun  
115 Atkins Miss Jane, aparts  
117 Orford Mrs  
117 Vaughan Miss  
117 Fourness-Brice Misses  
117 Hill Ernest  
119 Scrivener Miss  
119 Davies W. A. Noel, solctr.  
Tel. No. 4345  
119 Evans Alb. Hy  
121 Buck Mrs. Sarah  
123 Archer Miss  
125 Davis Thos. Hy. private hotel  
127 Nichols Thos  
127 Stewart Maj. Howard Crichton  
127 Millar H. S  
129 (flat 1) Hamilton Miss  
129 (flat 2) Lane Mrs. Butler  
129 (flat 3) Billings Fredk  
131 Costello Miss Florence Kathln.  
B.A.Syd., M.R.C.S.Eng.,  
L.R.C.P.Lond. physcn. &  
surgn. Tel. No. 3511  
131 Brown Miss Gwendolen M.,  
M.A., B.Ch.Cantab., M.R.C.S.  
Eng., L.R.C.P.Lond. physcn.  
& surgn. Tel. No. 3511  
131 Costello & Brown, physcns. &  
surgns  
133 Evans Sydney Jas. L.D.S.R.C.S.  
Eng. dental surgn  
133 Hoyle Mrs. E. B  
..... here is Queen's circus .....

**GILLHAM'S** FOR FOUNTAIN PEN REPAIRS  
396 THE STRAND, CHELTENHAM

- PROMENADE—continued.  
East side.
- 2 Midland Bank Ltd. (H. Ruffell Gibbons, mgr)
- 6 Stevens & Co. coal mers. (coal order office)
- 8 Wright Frederick Ltd. tobacnsts
- 10 Robertson & Co. (T. R. Pritchard, propr.), tobacnsts
- 14 Webb Brothers Ltd. coal & coke merchants & factors. Tel. 3001 (3 lines)
- 16 **WHITCOMBE A. & CO. LTD.** picture dealers & restorers. Tel. 2422
- 18 Art Needlework Studio (T. R. Pritchard, proprietor). Telephone No. 4519
- 22 **PLANT THOMAS & CO. LTD.** outfitters
- 24 **DOBELL JOHN & CO. LTD.** wine & spirit merchants. Telephone 3663. See advert  
... here is County Court rd ...
- 26 Bradshaw W. N. & Son Ltd. tobacnsts
- 28 Kendall & Sons Ltd. umbrella mfrs
- 30 Maison Annette, corsetieres. Telephone No. 2122
- 32 Sharpe W. & Sons, boot mkr
- 34 to 46 Cavendish House (Cheltenham) Ltd. drapers
- 48 Walker James Goldsmiths & Silversmiths Ltd. jewellers
- 50 **YOUNG & GILLING** (estab. a century), auctioneers, surveyors, valuers, estate & house agents. Tel. 2129. See advertisement
- 52 **COOPER W. SCOTT** (Eric Scott Cooper), jeweller
- 54 **SHARPE STEPHEN**, fruiterer
- 56 Randall H. E. Ltd. boot mkr
- 58 Prince & Johnson Ltd. fashion specialists
- 60 to 64 Chanelle Ltd. costumiers
- 60 Clarke Mrs
- 66 Serre Achille Ltd. cleaners & dyers
- 68 Bartlett Miss Clara, florist & fruiterer. Tel. 2767
- 70 **BEAVER R. F. LTD.** watch makers

- 70 Symonds Wm. H  
..... here is Ormond pl .....
- 72 **NIXON SAMUEL HENRY**, china & glass dealer (Porcelain house). Tel. 2598
- 74 Maison Kunz (J. Krier, propr.), confetnrs
- 76 Slade's, hosiers
- 78 Slade's, boot mkr
- 80 & 82 **AYRIS WALTER**, costumier. Telephone No. 2820
- 84 Jack Arthur & Co. watch makers. See advertisement
- 86 Scotch Wool & Hosiery Stores 86a, Lawrence Bros. pastrycooks
- 88 **BANKS OF CHELTENHAM LTD.** booksellers & stationers. Tel. No. 2328
- 90 **BEETHAM & CLARK** chemists. Telephone 2330. See advert
- 92 Smith W. H. & Son Ltd. booksllrs
- 94 **FOICE F. J. & CO. LTD.** ladies', gents' & children's hairdressers. T N 3490
- 96 Maynards Ltd. confetnrs
- 98 Ideal Cleaners & Dyers (1933) Ltd
- 100 Adair Aileen Ltd., costumiers
- 104 Hugo, photographers
- 104 Dorothea, costumiers
- 106 Dale, Forty & Co. Ltd. piano-forte manufacturers. See advt  
..... here is Imperial la .....
- 108 & 110 Cadena Cafes Ltd
- 112 Jesmond, gowns
- 114 Dollond & Aitchison Ltd. opticians
- 116 Dowlings, chocolate specialists
- 118 Newman W. H. Ltd. tobacnsts

## Paris House.

- Black & White Motorways Ltd. (travel office). Telephone No. 3607 (6 lines)
- DEAN & DAWSON LTD.** travel organizers (Paris house). Tel. 3069
- Glenross Gowns (H. R. Lapper), costumiers  
..... here is Imperial sq. ....
- New Club (J. Mascie-Taylor, hon. sec) Winter Garden  
..... here is Imperial sq. ....
- Queen's Hotel (Cheltenham) Ltd
- Steel H. E. (Himself) motor car garage (Queen's garage). See advert

1838, 1885



1901, 1911

BY APPOINTMENT

# JOHN DOBELL & CO.

LIMITED,

## Wine and Spirit Merchants

Bottlers of Bass's, Worthington's and  
Truman Hanbury's Burton Ales  
Guinness's Stout, etc.

## SPECIALITIES:

WHITE WINES ...	from 21/-	per dozen
CLARETS ...	21/-	"
SHERRIES ...	36/-	"
PORTS ...	39/-	"
MARSALAS...	39/-	"

A LARGE AND CAREFULLY SELECTED STOCK OF EMPIRE WINES,  
SPIRITS AND LIQUEURS

Pure Highland Malt Whiskies, very old  
Liqueur Brandy. Ciders in Cask & Bottle

Agents for Whiteway's, Bulmer's, Carr's  
and Henley's Ciders

Price Lists on Application

## 24 Promenade & 246 High St., CHELTENHAM

TELEPHONE - - - No. 3663

BRANCH OFFICES:

Newport, Tewkesbury, Upton-on-Severn and Gloucester

Grams : "OLIVE." ESTABLISHED 1819. Phone 3369.

# OLIVE & OLIVE

Clarence Street,  
Cheltenham.

High-class

**Fish Merchants, Game Dealers,**  
etc.

**Severn Salmon in season.**

**Families waited on daily.**

**Country Department a speciality.**

# H. G. GIBBONS

(London Diploma Holder)

**SURGICAL & BESPOKE  
BOOT MAKER**

**Reliable High-grade Repairs**

**Best Materials**

*Personal Service*

*Prompt Attention*

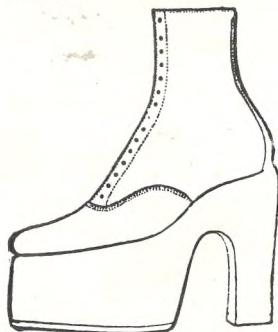

**23 BATH ST., CHELTENHAM**

## PROMENADE BUILDINGS.

See County Court road.

## PROMENADE TERRACE.

See St. George's road.

## PROSPECT PLACE, from Leck-

hampton road to Moozend road.  
MAP F F 7.

- 1 Jeanes Hy. Rd
- 2 Smith Miss Eva
- 3 Culverwell Willie, grocer
- 4 Pratt Frederick Alfred
- 5 Collett Jn
- 6 Simmons Miss F
- 7 Weaving Miss

## PROSPECT TERRACE, from 51 Fairview street. MAP C 6.

- 1 Wheeler Charles Henry
- 2 Pearce Frederick
- 3 Flint Charles
- 4 Loder John
- 5 Davies Alfd
- 6 Bond Frederick
- 7 Skinner Mrs
- 8 Griffin Fredk. Alfd

## PROVIDENCE COTTAGES.

See Andover road & Railway lane.

## PROVIDENCE PLACE.

See Horsefair st. Charlton Kings.

## PROVIDENCE SQUARE, from 100 Fairview road to Victoria place. MAP C 6.

- 1 Widdows Mrs
- 2 Cresswell Hy
- 3 Staite Albt. E
- 4 Phillips Wm. Hy
- 5 Green Miss
- 6 Owens George
- 7 Freeman John
- 8 James Albert Edgar
- 9 Robertson Charles Frederick
- 10 Emerson William
- 11 Daffurn Edwd. Geo
- 12 Trevett Wltr
- 13 Bishop Mrs

## PRUENS PLACE.

See Church st. Charlton Kings.

CHELT.

## PUMPHREY'S ROAD, Charlton Kings, from Cirencester road. MAP E 8.

South side.

- 14 White Leonard
- 13 Pearce Jesse
- 12 Mills Mrs
- 11 Hicks Regnld. Wm
- 10 Caudle Cyril Geo
- 9 Butt Mrs
- 8 Ellaway Arth. Thos
- 7 Skinner Arth. Chas
- 6 Ellard Hy
- 5 Jones Wilfred Jn
- 4 Tibbles Fredk. Hy
- 3 Ellard Hy. Thos
- 2 Halliday Mrs
- 1 Newcombe Jas. Edwd

North side.

- Joynes Thos. A. (Kempford)  
Lea Wm. Chas. (Rayville)  
Overfield Miss (Arcadie)  
Harriman Miss (Arcadie)  
Cox Fredk. (Brendaville)

## QUEEN STREET, from 48 Tew- kesbury road to 224 Swindon road. MAP C 4.

East side.

- 1 Dodwell Harold
- 3 Smith Ernest
- 4 Galloway Walter H
- 5 Lawrence Thos
- 6 Matthews Hy
- 7 Evans Mrs
- 8 Jones Jn
- 9 Coles Jn
- 10 Higgs Arthur
- 11 Higgins Albt
- 12 Lewis Fredk. V
- 13 Lippett William J
- 14 Green Jas
- 15 Creed Mrs. E
- 16 Webb Wm
- 17 Taylor James
- 18 Burford George
- 19 Wakefield Charles
- 20 Ayres Jas
- 21 Smith Mrs
- 22 Cook Mrs. E
- 23 Taylor Chas
- 24 Burton Hy. J
- 25 Lockey Mrs
- 26 Hopson Christopher A
- 27 Short Harold

## QUEEN STREET—continued.

- 28 Clarke Arth. E  
 29 Coles Wm. Philip  
 30 Bowstead Cyril  
 32 Pearce Bertie  
 33 Underhill John H  
 34 O'Hagan David  
 35 Cook Mrs. D  
 36 Bishop Chas. W  
 37 Trinder Jn. Edwd  
 38 Collins Miss F
- West side.
- 39 Ingles Ernest J  
 40 Meredith Jack Thos  
 41a, Scrivens Miss  
 41 Savory Mrs. E. M  
 42 Stevens Hy  
 43 Matthews Frank G. E  
 44 Matthews Mrs. Beatrice, tobconst  
 44 Wright Miss  
 45 Arkell Oliver  
 46 Moxey Arthur  
 47 Goodhall Edward E  
 48 Allsopp Mrs. E  
 49 Herbert Mrs. A  
 50 Dopson Mrs. E  
 51 Alder Amos William  
 52 Ryder Fredk. genl. stores  
 53 Painter Arth. shopkpr  
 54 Dodwell Alb  
 55 Regan John P  
 56 Cummings Benjamin  
 57 Lyne Thos  
 58 Goodhall Alb. Jesse  
 59 Organ Mrs. S. E  
 60 Hearn Wm  
 61 Oakley Cecil Geo  
 62 Brown Ernest  
 63 Reeves Thos. Hy. B  
 64 Longdin Alb. E  
 65 Compton William E  
 66 Wakefield Harold  
 67 Gill Jn  
 68 Rawlings Alb  
 69 Griffiths Alb. E  
 70 Upton Chas  
 71 Ursell Mrs  
 72 Upton William  
 73 Stanley Thos. marine store dealer
- Newbury cottages.
- 5 Townley Mrs. C. B  
 4 Dodwell Harold  
 3 Smith Alb  
 2 Painter Wm  
 1 Taylor Geo. Fredk

## QUEEN WOOD GROVE, Prest-bury, from Mill la.

- Austin Edwd. (Highcroft)  
 1 Holman Miss  
 2 Spencer Mrs  
 3 Huntington Edwin  
 4 Brockman Arth. C  
 5 Boulton Walt  
 Parker Hy. (Woodbine cott)  
 East Jn. (Queen Wood villa)

## QUEEN'S BUILDINGS.

See Queen's rd. &amp; Wellington passage.

## QUEEN'S CIRCUS, from top of Promenade to 7 Montpellier av. MAP D 5.

- 1 Dodwell F. C. & Son, news agts  
 1 Gillham B. C  
 1 Calvert Miss  
 2 Morgan & Co. grocers  
 2 Smith Jas  
 2 Ricketts Alf  
 3 Pullar J. & Sons Ltd. dyers & cleaners  
 3 Rosemary, fruiter  
 4 Holliday & Page Ltd. butchers  
 4 Combe Mrs. G  
 4 Hough Miss A. H  
 5 Hayman A. & Co. jewellers  
 6 DAVIES ALLEYNE E. LTD.  
 coal & coke merchants. Telephone No. 2469

## QUEEN'S PARADE, from Lansdown pl. to Parabola rd. MAP D 5.

South side.

- Clow David M.B., Ch.B. physician & surgeon & medical officer No. 2 district, Cheltenham Guardians Committee (Lauriston house). Telephone 2465  
 Clow Mrs. Alice Sanderson M.D., B.S., B.Sc. physician & surgeon (Lauriston house). Telephone No. 2465  
 1 The Rotunda School for Girls (Miss C. G. Critchley, principal)  
 2 Berryman Alec  
 2 Berryman Mrs. L. E. boarding ho  
 3 Burton Miss G  
 3 Truman Misses  
 3 Penny Mrs. G  
 4 King Mrs. Gertrude E. aparts  
 5 de Sausmarez Frederick B., J.P

- 6 Bryden Jn  
 6 Perman Miss Grace  
 6 Hodgson Mrs. G. B  
 6 Hicks Thos  
 7 Walker Gavin  
 8 Short Mrs. L. Y

## QUEEN'S RETREAT, from St. George's road to 88 Gloucester road. MAP D 4.

West side.

- 1 Ashton Hubert  
 2 Herbert Miss A  
 3 Grinnell Mrs  
 4 Clark Herbert Sidney  
 5 Restall Alb. Chas  
 6 Farthing Alec Jas. Wells  
 7 Greengrass Wm  
 8 Ince Fredk. Hamlet  
 9 Bennett Mrs  
 10 Eakets Mrs  
 11 Hill Arthur  
 12 Bartlett Wilfrid James

East side.

- 13 Edwards Alf. Edwin  
 14 Weaver Harry Bernard  
 15 Jennings Wm  
 16 Brain Geo  
 17 Agg Wm. Austin  
 18 Tombs Dennis  
 19 Hall Mrs  
 20 Leighton Fredk  
 21 Wells Ernest  
 22 Gurney Arth  
 23 Smith Gilbt  
 24 Wright Mark

## QUEEN'S ROAD, from Lansdown place to 264 Gloucester road. MAP E 4 &amp; E 5.

North side.

- Ryland Mrs. (Northwold)  
 Beach J. Howard (Northwold)  
 Sayer Gerald (Northwold)  
 Bendy Mrs. Ann M. (Pailton)  
 Prettyjohn Mrs. (Clunie)  
 Haslett Thos. Bones Hamilton M.D. (Mendip)  
 Mullings Sir Clement T., C.S.I. (Craigmere)  
 Sweet-Escott Mrs. H. H. (Stanhope lodge)  
 Howard Stanley McK. (Nethermuir)  
 Connor Mrs. W. G. (Verdahla)

CHELT.

- Bowle-Evans Maj.-Gen. Charles H., C.M.G., C.B.E. (Applegarth)  
 ..... here is Christ Church rd. ....  
 Rhodes Mrs. Fairfax (Alston lodge)  
 Pettinger Chas. E. (The Spinney)  
 Oldacre Hy. (Tudor ho)  
 Barker Wm. Dewson (Gaywood)  
 Weaver Chas. H. (St. Annals)  
 Luxton Stanley C. (Roedeau)  
 Coles Jas. P. (Lindford)  
 Boutflower Chas. H., M.A. (assistant master Cheltenham college) (Apperley)  
 Welchman Chas. A. (Ernville)  
 Dent Mrs. N. (Westmeath)  
 Wright Jsph. (Sunnyside)  
 Davis Hy. Geo. S. (Sivad)  
 Chandler Arth. (Ridgmont)  
 Simmons Geo. M. (Wyeverne)  
 Howitt Arth. (Fistral)  
 Collier Victor (Vacuna)  
 Hamley Thos. E. (Methwold)  
 Weston Donald (Southlands)  
 ..... here is Eldorado rd .....  
 Holt Mrs. (Farnborough)  
 Abell Mrs. (Ingleside)  
 .... here is railway bridge ....  
 Alpha Garage (Fredk. B. Leopold, propr)  
 Constable Herbt. (Alpha garage)  
 Bubb Mrs. (Alpha Garage annexe)

## Eton villas.

- 1 Roberts Mrs  
 2 Bayliss Miss  
 3 Baker William  
 4 Perry Miss  
 5 Price Jesse

## Queen's buildings.

- 3 Smith Gilbt. boot mkr  
 2 Smith Mrs. Edith, confctnr  
 1 Haynes Fredk. Geo. statnr. & post office  
 1a, Beach Ernest, fruiter

South side.

- .... here is Christ Church rd ....  
 Hutchinson Lt.-Col. C. R. M. (Wrinstone)  
 Bailey A. Grahame, M.A. (2 Queen's villas)  
 Mackay Mrs. W. J. (3 Queen's villas)  
 Thorn Fredk. (5 Queen's villas)  
 Owen Mrs. (6 Queen's villas)  
 Burke Mrs. (The Cottage)  
 Tyler Mrs. (Roselands)

7\*

QUEEN'S ROAD—continued.  
 Carpenter Joseph G. (organist at St. Paul's Church) (Fern villa)  
 Scott Rev. Jas. Hope M.A. (Presbyterian) (Rose view)  
 Cypher Frank B. (The Nurseries)  
 Cypher James & Sons Ltd. florists (Exotic nursery)  
 Croome Miss (St. Denys)  
 Jackson Hy. (St. Auvergne)

.... here is Glencairn Park rd ....

Heslop Mrs. (Greswolde)  
 Bastard Mrs. (Fretherne)  
 Manners Miss (Mostar)  
 Cooper Wm. Ernest (Longleat)  
 Mason Ernest Harry (Conyers)  
 Martyn Herbert Hy. (Carisbrook)

.... here is Kensington aven ....

L. M. & S. Railway (Lansdown Cheltenham Spa) Station (Arthur Chandler, station master)  
 Smith W. H. & Son Ltd. books/lrs

**QUEEN'S TERRACE.**  
 See Wellington passage.

**QUEEN'S VILLAS.**  
 See Queen's road.

**RADNOR VILLAS.**  
 See Cleeve View road.

**RAILWAY BANK.**  
 See Granley road.

**RAILWAY BUILDINGS.**  
 See Norwood road.

**RAILWAY LANE, from 40 Providence terrace, Great Norwood street. MAP E 6.**

(No thoroughfare.)

**Providence cottages.**

- 1 Wood Horace Edwd
- 2 Preater Sidney Chas
- 3 Bean Mrs. A
- 4 Keyse Hy
- 5 Richards Geo. Elias Saml

**RANDALLS COTTAGES.**  
 See Bouncers lane.

**RAYMOND TERRACE.**  
 See London road.

**REDDINGS ROAD, from Hatherley lane to Borough boundary. MAP G 3.**

**REDGROVE.**

See Hatherley la.

**REFORM PLACE.**

See Exmouth street.

**REGENT CHAMBERS.**

See Regent street.

**REGENT STREET, from 379 High street to 71 Rodney road. MAP C & D 5.**

East side.

**Regent chambers.**

- 1a, Woof W. A. Ltd. sports outfitters
- 1 & 2 Fredericks, ladies' hairdrrsr
- Curtis Wm. Thos. children's outfitter
- Riches A. & Co., coal mers
- WENDY**, art needlework
- Smith Miss

1a, Holtham & Pugh, confetnrs  
 1a, Wall Miss

**Regent Hall, Plymouth Brethren**

- 3a, Bradbury & Barnes, tailors
- 3a, Downham Edgar Hartley
- 1 Steel, Lane & Yeend, soletrs
- 1 Lane Jn. D. solicitor & commissioner for oaths & county coroner for Upper division of Gloucester

1 Yeend W. Wallace, solctr. & commissioner for oaths & assistant deputy coroner for Upper division of Gloucester

1 Coroner for the Upper Division of Gloucestershire (Jn. D. Lane)

- 2 Cheltenham Dairymen's Association (R. W. Castle, hon. sec)
- 2 Winchcomb Agricultural Association (Chas. C. Castle, hon. sec)

- 2 Castle Charles C. auctioneer
- 3 Eckersall & Watterson, soletrs
- 4 Thick D. & Co. tailors
- 4 (1st floor) Swash Frank S., F.R.I.B.A., M.I.Struct.E., M.R.San.I. arehtot

5 Britannic Assurance Co. Ltd. (E. R. Tucker, dist. mngr)

5 Bridges Dennis Gilbt

5 **STRANGE S. W.** (Reg.) (S. R. Trotter, commission agent. Phone 3077 (4 lines))

6 Tote Investors Ltd

6 **LEISHMAN & COPELAND**, auctioneers (Regent chambers). Telephone 2934

Cinema Houses Ltd. (W. Simpson, genl. mngr)

10 Burke Hubert Jas. L.D.S. dental surgn

10 Simpson Wilfred

11 **ALCOCK R. C. LTD.** stamp dealers

11 Hooper Arth. Thos

12 Barton Horace, tailor

13 Shipway Mrs. B. M. board residence

14 Tymms Mrs

15 Lucille, ladies' hairdrrsr

16 Shipway William Henry & Ralph, dentists. Tel. 2161

16 Jenkins Fredk. Geo. Wall T. & Sons Ltd. ice cream mfrs

Cheltenham Riding School Ltd. (office)

17 Morris Miss Edith, dressmkr

18 Whitehouse Alb. Edwd. manufacturing jeweller

19 Thomas W.A. & Co. commssn. agts

19 Regent Domestic Agency (Miss G. Vincent, proprietress). See advertisement

20 Read Walter & Co. Ltd. commssn. agts

20 Fowles Walter Fitzroy, auctioneer. Phone 3906

20 Cheltenham Hemstitching & Picot Edging Service

20 Ames Fredk. Geo. Ernest

20 Winter Wlfr. Hy

Keen Miss Clara, milliner (Brighton house)

..... here is Ormond pl .....

23 & 24 Martin & Phelps, hairdrrsr

Regent Motors (G. Readings Ltd.), motor agts

Cavendish House (Cheltenham) Ltd. (warehouses)

Cavendish House (Cheltenham) Ltd. (staff quarters) (Stamford ho)

CHELT.

West side.

Cavendish House (Cheltenham) Ltd. cabnt. works  
 Dale, Forty & Co. Ltd. warehouse. See advertisement

**Ormond terrace.**

17 Gosling Albt

16 Seage Wm

Elmslie Mrs. E. C. S. (1 University ho)

Stagg Mrs. (2 University ho)

8 Ayris Walt. costumier (workshp)

7 Naish Mrs

6 Ayris Walter, costumier (workshp)

4 Pepperdine Mrs. Edith

3 Kunz Maison, confetnrs. (stores)

1 Drewe Miss

1 Holder Miss

1 Fayson Miss

..... here is Ormond pl .....

Dale, Forty & Co. Ltd. (warehouse)

53 Fenemore Winifred, ladies' hairdrrsr

53 Nicholls Miss C., M.S.S.Ch. chiropodist. Tel. 2723

Cavendish House (Cheltenham) Ltd. house furnishers

Cavendish House (Cheltenham) Ltd. (staff quarters)

.... here is County Court rd. ....

Williams Oliver John LL.B., J.P. solicitor & commissioner for oaths (County Court chmbrs)

Holloway Percy Edwin (caretaker County Court chmbrs)

Star hotel, Jas. Cooper

68 Poulston Albert, hair dresser

68 Freeman Mrs

69 B. Y. B., fruiter

70 Fryer Robert, fried fish shop

70a, Continental (The) P.H. Fredk. Arth. Bunston

**RETREAT COTTAGES.**

See Montpellier retreat.

**RICHMOND COTTAGES.**

See Sherborne street.

**ROBINSON'S COTTAGES.**

See High street, Prestbury.

**ROCHFORD TERRACE.**

See Alexandra street.

## ROCKINGHAM VILLAS.

See Prestbury rd.

RODNEY ROAD, from 394 High street to Oriol road. MAP C 6.

East side.

- 4 Winterbotham, Gurney & Co. solctrs. & commssnrs. for oaths  
8 Welch Mrs. Geo  
10 Cambray Baptist School  
10 Totterdell Harold Chas. caretaker  
12 Conservative & Unionist Association (Cirencester & Tewkesbury division) (E. Noel Aiers, sec. & agt)  
12 Cheltenham Mutual Plate Glass Insurance Society Ltd. (R. Trinder, sec)  
12 Trinder R. insur. agt  
14 Baylis Edwd. Leighton, solctr. & commissioner for oaths  
16 **CORNHILL INSURANCE CO. LTD.** (W. S. Champness, local manager) (Cornhill house). Telephone, Cheltenham 2970  
18 Reason Miss Evelyn M. ladies' hairdrrsr  
18 Scotland & Co. Ltd. commssn. agts  
18 Alexander Jas. commssn. agt  
20 Rodney Hall (H. C. Totterdell, agt)  
20 National Citizens' Union (Cheltenham branch) (Miss Margery Hann, hon. asst. sec.) (Rodney Hall)  
20 Cheltenham Ratepayers' Association (Miss Margery Hann, hon. asst. sec.) (Rodney Hall)  
22 Ticehurst, Wyatt & Co. solctrs. & commissioners for oaths & notaries public. Telephone No. 3011  
22 Ticehurst Geo. F. supt. registrar Cheltenham Registration District & steward of the Manor  
22 Selfe Jas. Harold, deputy supt. registrar, Cheltenham Registration District  
22 Wyatt Algernon Hugh, solctr. & commissioner for oaths & notary public  
22 Wyatt Algernon Montagu, solctr. & commissioner for oaths & notary public

- 22 Selfe Jas. Harold, solctr. & commissioner for oaths  
22 Turner Wm. G. E. registrar of marriages & deputy registrar of births & deaths  
24 Forbes Wltr. Jas. solctr. & commissioner for oaths & clerk to Charlton Kings Urban District Council  
34 Jones Harry, dance band propr  
.. here is passage to Cambray pl ..  
Municipal Car Park  
Cambray Spa Turkish Baths (Frank Ruck, propr)  
..... here is Oriol rd .....

West side.

Lloyds Bank chambers.  
The Mercantile Union Guarantee Corporation Ltd

- 1 Crofts Victor Edwin  
3 Burr & Hill, printers  
3 Betts Mrs  
5 Tavistock hotel, Chas. H. Browell  
5 Tavistock hotel  
7 Strange Saml. Wm  
9 Glyn Miss K. D  
9 Elmslie Miss  
9 Healing & Overbury FF.R.I.B.A., M.R. San. Inst. chartrd. archtets  
15 Williams T. O. & Davies, chartrd. acctnts  
17 Dovey Miss F. M  
19 Cartwright Middleton  
21 Charity Organization Society (Lt.-Col. T. Longridge D.S.O. hon. treas.; Miss Layng, sec)  
21 Beresford Miss  
21 Dale Mrs. caretaker  
23 Herbert Fredk. Chas  
25 Boite Mrs. M. M  
27 Turner Miss E. aparts  
29 Rainger & Rogers A.R.I.B.A. archtets  
29 Randall Wltr. Hy. caretaker  
31 Vernon Mrs. A. E  
33 Treasure Frank P. solicitor & commissioner for oaths. Telephone No. 4269  
33 County of London Permanent Building Society (F. Pope Treasure, local representative)  
33 Orchard Geo

- 35 Cooke (T.G.), Tortonese & Price, certified acctnts  
35 Zurich General Accident & Liability Insurance Co. Ltd. (A. E. Turner, res. inspector)  
35 Bedford General Insurance Co. Ltd. (A. E. Turner, resident inspector)  
35 Bailey Wm. Thos  
37 Holborow Thos. Alex  
37 Holborow & Ridler, dentists  
39 School of Shorthand & Type-writing (The) (A. J. March, principal)  
39 March F. & A. type writer dlrs  
43 Hare Miss  
45 Cross Mrs  
47 Willis Mrs  
49 Smith Miss F. E. aparts  
51 Woodward Miss A. aparts  
53 Mayers Albt. Edwd  
55 Cox Mrs  
57 Owen Hubert  
57 Allender Miss  
57 Armfield Wilfrid C  
61 to 69 Rodney Private Hotel (Frank Vernall, propr)  
..... here is Regent st ..  
71 Parsons Miss C. A  
75 Peake Geo. Arth. M.R.C.S.Eng., L.R.C.P.Lond., L.S.A.Lond., L.D.S.Eng. dental surgn  
75 Dagger Thos. M.R.C.S.Eng., L.R.C.P.Lond., L.D.S.Eng. dental surgn  
75 Peake, Dagger & Partners, dental surgns  
..... here is Imperial la ..  
..... here is Imperial sq .....

ROEBUCK COTTAGES, from 215 High street to Hereford place. MAP C 5.

- 9 Wickens Mrs  
10 Clark Mrs

## ROLAND TERRACE.

See Prestbury rd.

ROMAN ROAD, from 249 Gloucester road to 6 Rowanfield road. MAP E E 4.

North side.

- Horsman Jn. H. (St. Mark's garage)  
3 Horsman Jn. H

CHELT.

- 5 Cripps Wm  
7 Bushell Leslie Sidney  
9 Watkins Herbert William  
11 Morgan Geo  
13 King Francis  
15 Everett Sydney Chas  
17 King Herman Vere Jas  
19 Walker Albert Harry  
21 Parfitt Arthur  
23 Page Chas  
25 Attwood Chas  
27 Coventon Mrs. H  
29 Davies Albt. Edwd  
31 Sharp Stanley  
33 Bramley Wm  
35 Halliday Mrs. Aice  
37 Allen Ernest, fishmngnr  
Horsman Jn. H. motor engnr. (garages)  
51 Lynch Patrick  
53 Humphries Mrs  
55 Browning Maurice  
57 Wesley William H. J  
59 Bloxome Mrs  
61 Harding Wm. Edwd  
63 Day George  
65 Ward Herbert Charles, builder, decorator & plumber  
67 Thomas John  
69 Maisey Fredk. Chas  
71 Connelly Mrs  
75 Marsh Wm. coal mer  
77 Pinnock James  
79 Cox Stephen Henry  
81 Humphries Chas. Harry

South side.

- 2 Wildsmith Mrs. Mildred H. shopkpr  
4 Burge Ernest  
6 Wake Hy. Edwd  
8 Neate Mrs  
10 Ayers Albert  
12 Page Geo  
14 Price James Edward George  
16 Mills Cyril Victor, shopkeeper  
20 Dawson Wm  
22 Harrison Arthur Cecil  
24 Townsend Raymond, butcher  
26 Pearce Harry Thos  
28 Gardner Mrs  
30 Morgan Charles Asbridge  
32 English Herbt  
34 Ellis Mrs  
36 Mills John  
38 Smith Mrs

## ROMAN ROAD—continued.

- 40 Long Martin William  
 42 Davis A. G  
 44 Cole Lionel  
 46 Reason Edward Stephen  
 48 Gardner Mrs. L  
 50 Goulter Percy  
 52 Wetherstone Edward Henry S  
 54 Hamlet Edward Albert  
 56 Holman Miss  
 58 Green Mrs. B  
 60 Spawton Edward  
 62 Allsop Hy  
 64 Baker Wm. Jn  
 66 Morris Alfd. Wm  
 68 Lawrence Frederick George  
 70 Carpenter Ernest Chas  
 72 Organ Miss Rosa May  
 74 Fry Henry  
 76 Price Jn  
 78 Jones Alfd. Thos  
 St. Mark's Infant School  
 ..... here is Rowanfield rd .....

## ROSE COTTAGES.

See Alstone la. & Cudnall st.  
 Charlton Kings & Hambrook st.  
 Charlton Kings.

ROSE & CROWN PASSAGE,  
from 143 High street to St. Mar-  
garet's road. MAP C 5.

West side.  
 Harper Arthur E. coffee house  
 Rose & Crown inn, Lewis Edwd.  
 Gurton  
 Isher A. H. & Son, art metal workers

East side.  
 Flowers Brothers, cabinet makers  
 28 Deane Ronald, decrtr  
 31 Weston Miss  
 32 Ward Rt  
 33 Caslely Henry  
 34 Hayward Arth

## ROSE HILL COTTAGES.

See Rosehill street

## ROSE VILLAS.

See Swindon street.

## ROSEBUD COTTAGES.

See Ryeworth road, Charlton Kings.

ROSEHILL STREET, from Hale's  
road. MAP C 7.

North side.  
 West Wm. Victor (Waverley lodge)  
 House Harold (Waverley cott)

## Rose Hill cottages.

- 1 Perry Geo. Harry  
 2 Blower Geo  
 Layton James (Rosehill cottage)

Walker Miss (Rose cott)  
 Mitchell Alfd. Hy (Hill cott)  
 Bayliss Alec Victor, bldr. (work-  
shop)

- 2 Kersey Thomas  
 3 Bowles Joseph Edward  
 4 Ruck William George  
 5 Black Horse inn, Mrs. Sarah A.  
 Cook  
 6 Winstone William Henry  
 7 White Archbld. Graham  
 8 Daniels Hy. Chas  
 9 Smith Oliver Rd  
 10 Collier William Charles  
 11 Fifield Mrs  
 12 Gill Alfd. E  
 13 Simmons William Charles  
 14 Clements Fred George  
 15 Hooper William J  
 16 Hoddy Mrs  
 17 Knapp William, boot maker  
 18 Niblett Fredk. Wm  
 19 Elston Jn  
 20 Hamblin William  
 21 Hambling Wm. Jas  
 22 Lawrence Albert E  
 23 Perry Arth. Thos  
 24 Moore Chas. Edwin, upholsterer  
 24 Bozzard Thos. Wm

## Springfield cottages.

- 1 Nourse Geo. Wm  
 2 Bennett Robert H  
 3 Niblett George  
 4 Ryan Harry  
 5 Arkell Fredk  
 6 Arkell Walt. C  
 7 Bliss Fred, house decorator, car-  
penter & joiner  
 7 Bliss Wilfred V

## Springfield place.

- 1 Simmons Wm  
 2 Young Mrs. A. L  
 3 Townsend Miss

- 4 Palmer Stephen  
 6 Field Alfd  
 7 Griffiths Francis W. builder  
 Burnett F. W. builder (workshop)  
 8 Sheen Edwd  
 9 Johnson William Francis

Welch Edwd. Wm. (Fairford)  
 Leopard Edward (Amesbury)  
 ..here is pathway to Haywards rd. .

South side.  
 Adey Jn. Edwd. carpenter

## Brecon terrace.

- 19 Green Ernest Henry  
 18 Clowes Ernest  
 17 Lucas James J  
 16 Wells Fredk. Hy  
 15 Slack Henry Thomas  
 14 Gwillim Fred Jsph  
 13 Mills Walter, plumber  
 12 Wigmore Fredk. Jn. tailor  
 11 Jones Miss  
 10 Smart John  
 9 Howes John Albert  
 8 Waring Roderick  
 7 Howes Aubrey  
 6 Tandy Harry  
 5 Byard Mrs  
 4 Moore Chas. Edwin, upholsterer  
 3 Sellick Mrs  
 2 Knott William G  
 1 Sellick Herbert

## Stretton terrace.

- 9 Jones James  
 8 Day Frank  
 7 Dodwell Mrs  
 6 Bloom Mrs  
 5 Corbett Frank  
 4 Randall Henry John  
 3 Brooks Mrs  
 2 Hendrie Thos  
 1 Bayliss Mrs

## Melrose cottages.

- 1 Delaney Mrs. E  
 2 Taylor Mrs  
 3 Kidd Alfred  
 4 Griffiths Horace

- 35 Jennings Chas  
 36 Ruck Mrs  
 37 Butt Mrs  
 38 Hill Rowland  
 39 Bartlett Alfd. Jas  
 40 Fletcher Wm

- 41 Field Wm. Alfd. Baden  
 42 Wixey Mrs  
 43 Gibbins Jesse Sidney W  
 44 Sadler Fredk. Jas  
 45 Hill Jn. Eric  
 46 Turner Mrs  
 47 Hayward William  
 49 Harris Arth  
 50 Davies Mrs. Eliz. fried fish dlr  
 51 Gwillim Jn. Edwd. Geo

ROSEHILL TERRACE.  
 See Coltham fields.

ROSELAND TERRACE.  
 See Rowanfield road.

ROSSLYN VILLAS.  
 See Shurdington road.

ROTHESAY MANSIONS.  
 See Albert road, Pittville.

ROFUNDA TERRACE.  
 See Montpellier street.

ROWANFIELD ROAD, from  
 Merevale Libertus rd. to Alstone la.  
 MAP E E 3.

South side.  
 Hayward Thos. (Marsden cott)

## Magdala cottages.

- 1 Evans Wm. Edwd. Jas  
 3 Kent Mrs. C  
 4 Harris Thos  
 5 Tibbles Albt  
 6 Price Mrs. L  
 ..... here is Roman rd .....  
 St. Mark's Men's Institute  
 St. Mark's Parish Hall  
 Salmon Ernest Wm. Pritchard  
 (Hazelwood)  
 Wood Miss (Beechwood)  
 Ligo Thomas (Greenwoode)  
 Vizer Rt. C. F. (Elmwood)

## St. Mark's cottages.

- 2 Tombs Frank  
 1 Bull William

## Roseland terrace.

- 1 Yarnold Mrs  
 2 Hope Fredk. Edwd  
 3 Hale Regnd. Hy  
 4 Ward Herbt. Fredk  
 Cook Mrs. E. (The Rowans)



## ROWANFIELD ROAD—continued.

## Ryburn villas.

- 4 Poole Miss  
3 Cotterell Misses  
2 **CHELTENHAM SPA COAL & COKE SUPPLY** (H.J. Turvey), coal & coke merchants. Telephone 4973  
2 Turvey Hy. J

## Sunningend cottages.

- 2 Lane Thos. Jn  
1 Randall Fredk. Wm

- Evans Mrs. B. (Wilhaven)  
Perkins A. R. (The Kymin)  
Hall Alfd. Leonard (Sans Souci)  
Faulkner P. (Nuavon)  
Griffiths Wm. Edgar (Edris)  
Jones Wm. Edwd. (Wrighton)  
Dubber Fredk. Thos. (Westonville)

## Westfield villas.

- 3 Mitchell Mrs  
2 Seager Ernest Wm  
1 Jelfs Horace Jas

- Humphries Albt. C. (Westfield ho)  
Taylor Saml. (Northfield)

## North side.

- Lloyd Clement Albt. Reuben (Woodland gro)  
Davis Frank (The Yew Trees)  
Jones Mrs. J. E. (1 Laurel cotts)  
Jones Hy. Selby (2 Laurel cotts)  
Randall Cecil Rt. (3 Laurel cotts)  
Jennings Ernest G. (Madonna cot)  
Stockum Miss M. (Summerville)  
Bickham Miss (Rose villa)  
Mansfield Chas. Albt. gardener (Rosedale)

## Coronation villas.

- 1 Stevens George  
2 Nichol John  
3 Howes Harry Chas  
4 Turner Frederick

## Hill View cottages.

- 1 Price Herbert  
2 Jones Arthur J. B

- Haynes William, market gardener (Rowanfield cottage)  
Salter Arthur (The Bays)

- Sindrey Fredk. Wm. market gardener (Sydney ho)  
Boote Brooke, market gardener (The Chestnuts)  
Boote Mrs. A. H., S.R.N. nurse (The Chestnuts)  
Sindrey Fredk. Geo. market gardener (The Treelands)  
Sindrey Arth. (Rowanfield gdns)

## ROYAL CRESCENT, from Crescent place to Royal Well rd. MAP D 5.

- 1 **PIERPOINT FAMILY & COMMERCIAL HOTEL** (Charles James Barton, proprietor). Tel. 400511  
2 Derrick Mrs. Edith  
3 Cheltenham Labour Party (W. Hayward, sec)  
3 Cheltenham Labour Hall & Institute Ltd. (Cyril Barlow, sec)  
3 Roe Horace  
4 Carden Alfd. Eastland L.D.S. R.C.S.Eng. dental surgn  
5 Haward Ronald Chas  
5 Sinclair Jn  
5 Vassar-Smith Sir John Geo. Lawley bart  
7 Clarke Miss Adelaide, dressma  
8 Locke Henry John  
9 Talbot Rd. J  
10 Foster Misses  
10 Mead Henry Wilfred  
11 Locke Gilbert Martyn  
12 Woodward Miss Edith, teacher of dancing. See advert  
13 Currie Jn. G. Drummond M.R.C.S., L.R.C.P. ophthalmic surgn  
13 Deighton Thos. Dudley M.S., F.R.C.S. throat surgn  
13 Lloyd Jn. Peregrine Frs. M.B., F.R.C.S. ophthalmic surgn  
14 Holtam W. G  
14 Comfort Mrs  
15 Martin Miss  
15 Williams Mrs. H. A  
15 Haylings Mrs. G. E  
15 Margrett Wm. Chas  
16 Rickerby, Thompson, Yeaman & Howell, solicitors & commissioners for oaths. Tel. No. 2054  
16 Headington School (Oxford) Ltd. (reg. office)  
16 Lilley Brook Golf Club (Cheltenham) Ltd. (reg. office)

- 17 British Law Insurance Co. Ltd. (The) (C. S. Reid, district inspector)  
17 Gaccon Frank & Co. motor claims assessors  
17 Tose Misses  
17 Smith Mrs. Percy  
17 Rogers Harry  
18 Pugh Florence, dressma  
18 Imperial Motor Mart

## ROYAL PARADE.

See Bayshill road.

## ROYAL WELL LANE.

Now called Royal Well road.

## ROYAL WELL PLACE, from Royal Well lane to St. George's place. MAP D 5.

- ..... here is Chapel walk .....  
1 Gratton George Fred, dairyman  
2 Baldwin E. & F. confetnrs  
3 Vandenplas Joseph  
5 Royal Well tavern, Mrs. Adelaide Jarvis  
6 Cox Jn. Wm. printer  
7 Poulston Alfd. hairdrrsr

## ROYAL WELL ROAD, from St. George's road to Clarence parade. MAP C 5.

..... here is College pl .....  
Kreye H. ladies' hairdrrsr

## ROYAL WELL TERRACE.

See St. George's road.

## ROYAL WELL VILLA.

See Chapel walk.

## RUBY PLACE.

See Cudnall st. Charlton Kings.

## RUSSELL PLACE, from Tewkesbury rd. to Russell st. MAP C 4.

- East side.  
4 Tovey Walter Sidney  
5 Compton Fredk. Thos  
6 Evans Mrs  
9 Creech Mrs. E. M. G  
10 Beams Wm. Rd  
10a, Rogers Miss  
10a, Rees Miss  
11 Richards Alfred

- 12 Dutton William Joseph  
13 Huggins Chas  
13a, Peters Wm  
14 Guest Hubert  
15 Grinnell Mrs  
16 Brobin Harry Bartley  
17 Ingram Ernest William, shopkpr

## West side

## Weston cottages.

- 5 Davis Wm. Fredk  
6 Acock Mrs  
7 Williams Mrs. M. E  
8 Mills Jack  
9 Taylor Rowland  
10 Brown Mrs  
Cole Wm. H. & Co. Ltd. hairpin mkr. (Zona works)

## RUSSELL STREET, from 47 Townsend street to 17 Russell place. MAP C 4.

## North side.

- 3 Lee Albt. Lloyd  
5 Finch William T  
7 Newman Robert  
9 Dex Stanley Chas. B  
11 Bishop Arth. Geo  
13 Ford Sidney  
.....here is Baker st.....

## Gas Green Baptist Mission Church

- 15 Stanley Mrs  
17 Miles Mrs. Annie  
19 Twining Jas  
21 Parnham Mrs. C  
23 Stubbs Mrs. E  
25 Wheeler Mrs. A  
27 Smith William J  
29 O'Brien Frank  
31 Cooper Alfred E  
33 Bullingham Mrs. F  
35 Upton Mrs. A. E  
37 Wheeler Wm

..... here is Cleveland st .....

- 39 Hopkins Jn. Edwd  
41 Chick Clarence Hy  
43 Cooke Mrs  
47 Moss James  
49 Hawker Mrs  
52 Newman Chas. Sidney  
53 Betteridge Christphr. Hy  
55 Hayes Saml. Chas  
57 Tibbits George Frederick

RUSSELL STREET—continued.  
South side

- 2 Cox Mrs  
4 Meadows Geo. F. taxi propr  
6 Griffin Ernest C  
8 Holtham Edward J  
10 Wornham Wltr  
12 Ilott Wm. Jas. Rd  
..... here is Albert st .....  
..... here is Cleveland st .....

**RYBURN VILLAS.**

See Rowanfield road.

**RYECROFT.**

See Ryeworth road, Charlton Kings.

**RYEWORTH ROAD,** Charlton Kings, from London road to Ham road. MAP C 8, D 8.

North side.

Cockshott Lt.-Col. A. Maurice (Colaba)  
Cheltenham Science Society (Lt.-Col. A. Maurice Cockshott, hon. sec.) (Colaba)

Heber-Cook Miss (Firsden)  
Scott Mrs. M. C., B.A. (Braemar)  
Dickie Maj.-Gen. John Elford C.B., C.M.G. (Nathia)

Bond Mrs. (Longwood)  
Bullock Miss E. D. (Lyndale)  
Evans Mrs. M. A. (Leaside)  
Spinney Miss (The Mead)  
Moody Mrs. Emma (Bythorn)  
Lindsey Miss (Reigate)  
Sanders Mrs. C. H. (The Homestead)  
Day Mrs. (Oliveville)  
Nicholls William (Inglecote)  
Roberts Wm. (Mossgiel)  
Mott Leonard, L.L.C.M. teacher of music (Tilmore)

Brown Miss (Branston)  
Fennell William (Belmont)  
Hex Mrs. E. & Miss (Medwyn)  
Adams Wm. Albt. electrel. engr. (Lindley)

Tortonese Chas. Hy. rating officer for Charlton Kings Urban District Council (Cranbourne)

**Clifton place.**

- 1 Mills J. R. & Son, bakers  
2 Mills Arthur  
3 Helyar Arth. Ernest

- 4 Goodall Harry  
5 Tipper Wm  
6 Guy Frank Jas

Stevens Mrs. Kate (Homeville)  
Lewis Jn. (Eastleigh)  
Apperley Edwin (Newbury cott)  
Methodist Chapel  
Robinson Mrs. (Chapel cottage)  
Glenny Miss (Curzola)  
Burrows Mrs. (Kimberley)  
Cleevely Ernest (Colenso)  
Berry William (Nizza)  
Berry Mrs. (Fairhaven)  
Hodge Mrs. (Glen view)  
Hart Mrs. (Rockcliff)  
Fluck Henry (Ventnor)  
South Mrs. H. K. (St. Mary's)  
Jeffery Frank (Ivymead)  
Connop Austin (St. Bernard's)  
Maisey Ernest (Fernbank)  
Smith George (Gertiville)  
Payne Walter Thomas (Ryecliffe)

**Bank cottages.**

- 1 Williams Arthur Caleb  
2 Holland John  
3 Barnes Albt. Edwd  
4 Mills Sidney W  
5 Newman Fredk. Chas  
6 Burrows Jsph

Robinson Ernest W. (Ham house)

**South side.**

Barrett Joseph R. (Woodlands)  
Birt Harry (Elmore)  
Batten Mrs. (Homeleigh)  
Taylor Jsph. Hy. (Ryeworth villa)  
Protherough Wm. B. (Stoke villa)  
Smith John William (Elmhurst)  
Harris Ernest (St. Briavels cott)  
Young Geo. R. (St. Briavels)  
Greenman Albt. C. (Thornville)  
Newsome Jn. William (Lorrimore)  
..... here is Sandhurst rd. ....  
Pearson John William (Homeland)

**Mourford cottages.**

- 1 Hill Mrs  
2 Lawrence Wm. Hy

**Rosebud cottages.**

- 1 Franklin Rt. W  
2 Palmer Bertram

Pitt Miss M. M. (Sunnywell)  
Burrows Hy. Fred (Ivy villa)  
James Eric, shopkpr. (St. Alban's stores)  
Peacey Mrs. E. A. (Bicknell)  
Peacey F. D. & Son, dectrs. (Bicknell)

..... here is Hambrook st .....  
Ryeworth inn, Rd. Alfd. Fowler  
Fletcher Wltr. fishmng. (1 Ryecroft)  
Abercrombie Oswald (2 Ryecroft)  
Underwood Wm. (3 Ryecroft)  
Chandler Mrs. (Victoria cottage)  
Ford Wm. (Yew Tree cott)  
Tibbles Frank (Oakley cottage)  
Brinkworth Wm. (Rose cott)  
Jelfs Horace E. (Cotswold cott)  
Ford Jack (Clyde cott)  
Brinkworth Wm. Hy. (Cashel cott)  
Fry Benj. (Westmon house)  
Bofeys Professor L. entertainer. (Westmon house). Tel. No. 3446

**Westmon villas.**

- 1 Woolford Harry M  
1 Wellmore Chas  
2 Wilkins Wm  
Woolford Harry M. grocer (Ryeworth stores)

**Westmon cottages.**

- 1 White Jas  
2 Peacey Edwd  
3 Lawrence Horace  
4 Webb Cyril

Stevens Jsph. (Holythorn)  
Lawrence Walt. F. (Fir Tree cot)  
Wicks Wm. (Hambrook cott)  
Rachael Frs. Gerald (Brook cott)  
Cleal Hy. boot repr. (Sunnyside)  
Cook Mrs. G. (Ashley cott)

**Ryeworth view.**

- 1 Phelps Mrs  
2 Roberts Ernest  
3 Jeffery Wm. Jas. Andrew  
4 Williams Herbert

Bird Jsph. Wm. (Ham Close ho)

**Atlas cottages.**

- 1 Price Mrs. E  
2 Burton Rd

Hughes John (Ryeworth house)  
Webb Mrs. (Kelvinside)

**Melton terrace.**

- 6 Couch John Henry  
5 Woodward Jesse Ernest  
4 Screen Wm. Jn  
3 Cooke Harold George  
2 Parrett William  
1 Coombes Harry Walter

Dodwell Cecil (Mottisfont)  
Manders Miss (Miles end)

**Ledmore villas.**

- 2 Norman Mrs. E  
1 Norman Mrs. A. H

Fawcett Fredk. (The Orchards)

**RYEWORTH VIEW.**

See Ryeworth road, Charlton Kings.

**ST. ALBAN'S VILLAS.**

See Hewlett street.

**ST. ANNE'S COTTAGES.**

See St. Anne's terrace.

**ST. ANNE'S PROMENADE.**

See Albion street.

**ST. ANNE'S ROAD,** from Albion street to Hewlett st. MAP C 6.

North-west side.

Miles Felix Leopold (Llancaut)  
Burnett Miss Dorothy (2 St. Anne's ho)  
Hose Miss Doris (2 St. Anne's ho)  
Teague J. Edwd. (1 St. Anne's ho)  
Mayo Saml. Ernest (Dromolan)  
Haines Edwd. (Sunnycroft)  
Bridges Sidney Michl. (Mayhill)  
Ruck Mrs. E. (Orwell)

**Kenilworth villas.**

- 2 Slaughter Mrs. C

South-east side.

Fison Percy L. (Alconbury)  
Gillett Chas. Durant (Bella Vista)  
Bishop Mrs. Rhys (Kelsey)  
Taylor Eustace T. (Silverdale)

**ST. ANNE'S TERRACE,** from Hewlett road to 113 Fairview road. MAP C 6.

South side.

**Denmark villas.**

- 1 Kilmister John  
2 Holman Stanley Chas

## DENMARK VILLAS, ST. ANNE'S TERRACE

—continued.

- 3 Cummin Mrs  
4 Venn Alfd. Wm  
5 Bourne Charles  
6 Smith Alfd. Regnld  
7 Spencer Miss  
8 Furnis Dudley Arthur  
9 Acock Charles Martin  
10 Stanley Geo  
16 Burnell Mrs  
17 Blizard Edwin Dick  
18 Cox William  
19 Vick Samuel Henry  
20 Hiles Mrs. A  
21 Grinnell Jn

North side.

## Zara cottages.

- 1 Hooper Chas. Hy  
3 Ashton Albt. Edwd  
4 Ayers Stanley Christphr

- 1 Gilder Alfd. Jn  
2 Roddis Jack  
3 Dent Jn. Geo. Hy  
4 King Arth  
5 Drake Cecil Edwin Geo  
5a, Lewis Mrs  
6 Hinch Mrs  
7 Collier Charles Robert  
8 Field Ernest William  
9 Emerson Frederick

## St. Anne's cottages.

- 1 Dadge Chas  
2 Hughes Mrs  
3 Smith Gilbert Herbert H

- 10 Clifford Wm. Thos  
11 Parker Albert Henry  
12 Wilson Rt. N. aparts  
13 Gibbard Lionel Newman  
14 Ash Harold Sydney  
15 Hale Mrs

## ST. GEORGE'S PARADE, from

St. George's place to 9 Royal Well ter. St. George's rd. MAP D 5.

West side.

## James &amp; Sons, motor engnrs

- 1 Royal Society for the Prevention of Cruelty to Animals (Cheltenham & East Gloucestershire branch) (Patrick Jsph. Quigley, inspector)  
2 James Mrs. Mary R

- 3 Davies Oliver Aug  
3 Davies Mrs. Ellen, board residence  
4 Ford Mrs  
5 BAILEY GEO. ROBT. joiner, painter & house decorator &c  
6 Long Albt. Stephen  
7 Meredith Miss Rebecca, costumr

East side.

- 9 Marsh Mrs-  
10 Roberts Fredk  
11 Harvey James Henry  
12 Galsworthy Chas. Jas  
13 Malsom Miss Beatrice A.T.C.L. teacher of music  
13 Malsom Harry, cars for hire  
14 Dymock Wm. Arth. tailor  
15 Richards Charles Frederick  
16 Winter Frank  
17 Hicks Douglas, grocer

## ST. GEORGE'S PLACE, from 329

High street to St. George's parade. MAP C 5.

East side.

- Richards C. W. & Co. drapers  
1 Speller William Arthur  
1 Speller Mrs. Edith, tea rooms  
2 Holtam Mrs. Laura, beer retrlr  
3 Cox Geo. Wm. fruitr  
Hooper Jas. Robinson, acentnt. (Blockley villa)  
Cunnington Percy (Blockley villa)  
5 Jardine W. & Sons, tailors  
6 Rotundo Mrs  
7 Gardner John  
8 Treharne Miss Bertha, board res  
9 Bowd David Arthur, sculptor  
White Thomas E. builder. See advertisement  
10 Wheeler Thos  
11 Chesterman Frederick George  
12 Horse & Groom P.H. Raymond  
Olaf Franklin

.....here is Chester walk.....

..... here is Clarence st .....

- Barnby Bendall & Co. Ltd. furniture removers (warehouse). See advert  
Challis Frs. Jn. (Crescent ho)  
Central Car Breakers  
Locke & Sons, bakers (Crescent bakery)

West side.

- James & Sons, motor engineers  
Bayshill inn, Edward Wm. Mondon  
Timbrell Wm. J. boot repr

## St. George's retreat.

- 1 Willoughby Miss Emily  
2 Arkell Chas. Edwd

## St. George's terrace.

- 3 Hall Fredk  
Goulding Miss (Laverham ho)  
Brain Thos. J., M.R.C.V.S. veterinary surgn. & veterinary inspector under the Diseases of Animals Acts for Cheltenham district to the County Council & to the Corporation (surgery & yard)

..... here is St. James' sq .....

- 27 St. George's Garage (Stanley H. Williams, propr.), motor engnrs  
28a, Norton & Whitton, who. confctnrs

St. Mary's Church of England Training College for Elementary Teachers (Miss A. E. Monk M.A. principal) (St. Mary's college)

.....here is Manchester st.....

- 48 St. George's Vaults P.H. Arthur William Simmons  
49 County of Gloucestershire Weights & Measures Office (Frank E. Prosser, inspector Cheltenham district)  
49 Prosser Frank E  
50 Sutton & Co. Ltd. carriers. Telephone 4950  
50 Freeman Mrs  
Cheltenham Corporation Electricity Dept. (stores)  
52 Merrett Albt  
52a, Locke Mrs  
53 Gunnell Henry  
54 Edwards Mrs. Annie  
55 Rippon Miss S. A. aparts  
56 Richardson Fredk. A. furniture dr  
56 Smith Mrs. L  
57 Thompson Mrs. Isabel  
58 Kear Jsph. Geo  
59 Page Mrs  
Alcorn Robert Davidson L.D.S. R.C.S.Edin. dental surgeon (Laurel house). Tel. 2782  
66 Willmore Wm. Geo  
67 Preston Mrs  
68 Turier Samuel A. scale maker

- 69 Bellamy Nathaniel, hair dresser  
70 Speller Albt. S. tailor  
71 Hardiman Arth  
71 Gleed Mrs

## ST. GEORGE'S RETREAT.

See St. George's place.

ST. GEORGE'S ROAD, from 97 Promenade to 126 Gloucester road. MAP D 4 & 5.

North side.

## Imperial buildings.

- 1 & 2 Bell Madame Hilda, furrier  
3 Caliph Coffee Shop (The), coffee drs  
5 Berry Chas. Victor, fruitr  
.....here is Royal Well rd.....  
Pates & Co. coal merchants (College Coal Exchange)  
Barnfield A. florist (Pates' Imperial nursery). See advertisement  
..... here is Chapel walk .....

## Royal Well terrace.

- 1 Cheltenham & County Constitutional Club (John Davis, sec.; Jn. Renforth Scarr, steward)  
2 Peart Miss Alice, apartments  
3 Cheltenham Conservative & Unionist Association (Owen Hawkins, sec. & agt)  
3 Cheltenham Women's Conservative & Unionist Association (Miss G. Marshall, sec)  
3 Junior Imperial League  
4 Griffiths Miss L  
4 Kennedy Mrs  
4 Savery Mrs. M  
5 Giller Miss Edith, apartments  
6 Herbert Mrs  
6 Leaker Miss Norah  
6 Rushton Miss  
7 Favell Herbert Charles, aparts  
8 Rose Overend  
8 Raimondi Mdle. E  
8 Cox Mrs  
8 Knaggs Misses  
9 The Vera Salon (Miss Vera Brewster), ladies' hairdrrsr  
9 Clarence Ladies' Club (Mrs. L. M. Franklin, sec)  
..... here is St. George's par .....

## ST. GEORGE'S ROAD—continued.

## Bayshill terrace.

- 1 Simms Miss Kate Louise
- 2 Bennett Miss
- 2 Critchley Mrs
- 2 Broadbery Misses
- 3 James Miss Amy, performer & teacher of piano
- 3 Mathews Miss A. Douglass-, specialist remedial exercises
- 3 Vanderplank Miss L
- 3 Camm Wm. Jn
- 4 Musgrove Wm. P. boarding ho
- 5 Fisher Miss Catherine
- 6 Hughes Miss A. J. nurse
- 6 Lawrence F. H
- 6 Harris Miss
- 7 Fisher Miss Catherine
- 8, 9 & 10 Bayshill Private Hotel (Mrs. Pinkerton, proprietress)
- 9 Wylie Rev. W. S. Herbt. M.A
- 11 Hunter Mrs. M. aparts
- 12 Browning Mrs. F
- 12a, Gothard Miss
- 14 Stewart Mrs
- 14a, Tucker Rd. S. B
- 15 Newton Mrs. H. G
- 16 Baxter Mrs. Geraldine  
Armistead Wm. Reguld. (Roseville) (rear of Bayshill ter)

## York terrace.

- 1 Legg Miss Annie
- 4 Byrd Misses Mary Jane & Esther, boarding house
- 6 Smith Mrs. Shingleton
- 7 Christie Miss A. F. Mary M.B., B.S., M.R.C.S., L.R.C.P., physician & surgeon. Tel. No. 2264
- 8 d'Argent Miss
- 8 Johnson Rd. Fredk
- 9 Silk Mrs
- 10 Pike Norman H., M.B., B.S. Lond., M.R.C.S., L.R.C.P. Lond. ophthalmic surgn
- 11 Austin Miss, aparts
- 12 Harvey Mrs. aparts
- 13 Harper Mrs. Frederick
- 14 Graham Reginald, apartments
- 15 Morris Miss G
- 15 Wilson Miss I.
- 15 Cypher Miss E
- 15 Willis Miss
- 15 Acock Miss
- 15 Sheen Price Bishop

Pollard Jn. McFarlane Wm. M.D. physcn. & surgn. (Garron Dene)  
Stobie Mrs. A. M. guest house (Cambridge ho)

Donnison Cyril Percy M.D., B.S. Lond., M.R.C.P., M.R.C.S. physician & surgeon (Yorkleigh). Telephone 4626

**RAINOW NURSING HOME** (Miss M. Vale, matron). Tel. No. 3274. See advertisement

Portmore Private Hotel (Mrs. Vincent Silk)

Ryland Geo. H. (Gresham)  
Hipwood Miss (Westholme)  
Osborne Misses (Westholme)  
Wild Miss Stanley (Ingleside)  
Fowler Miss (Chaddesley)  
Mather Miss E. M. (York lodge)

## Collingwood.

- 1 Callaway Louis Jn. Addison
- 2 Catley Miss E

Burrows Arth. Cecil, dentist (Robinswood)

Cypher Wm. James (Endoliff)  
..... here is railway bridge .....  
.... here is Great Western rd ....

Sharp Chas. (Hinton lodge)  
Richards Misses (2 Hinton villas)  
Townsend Mrs. aparts. (Kingston villa)

Cole Jn. (Kingston villa)  
.... here is Great Western ter ....

Duddridge Percy J. (Fromefield)  
Matthews Miss (Southville)  
Wadams Major Henry (Dorincourt)  
Mullinger Mrs. (Llandaff)  
Ashforth James (Thornaby)  
Critchley Mrs. (Ellithorpe)

## Bayshill parade.

- 10 Barnett Mrs
- 9 Harris Ernest Chas
- 8 Little Rt. Curtis
- 7 Rudge Mrs
- 6 Baylis Misses
- 6 Baylis Miss A. ladies' tailor
- .... here is Queen's retreat ....
- 5 Masters Thos. boot mkr
- 4 Hack Benjamin Thirlby
- 3 Joynes Wltr
- 2 Blackpool Mrs. Stephen
- 1 Watkins Mrs. E. board residence

## Calcutta terrace.

- 4 Eaketts Mrs
- 3 Walter Henry James
- 2 Cripps Chas
- 1 Arnold Fredk

## Calcutta cottages.

- 1 Williams Hubert
- 2 Pates James

Prew Miss Kate, confectioner (Calcutta house)

## South side.

## Promenade terrace.

- 1 Guinea Gown Shop
- 2 Williams Jn. outfitter
- ..... here is Montpelier st .....

Cheltenham Ladies' College (Miss Margt. Evelyn Popham B.A. principal; Lt.-Col. J. F. Tarrant, sec)

Hale Frederick Arthur, head porter  
..... here is Bayshill rd .....

Pyatt's Hotel  
Buckland Stables (T. J. Brain M.R.C.V.S. propr)

Jarvis Chas. (Buckland stables)  
Brain Thos Jas. (Buckland)  
Greaves Hy. G. aparts. (Donabate)

**RIVERSHILL PRIVATE HOTEL**  
A.A., R.A.C. Ideal position; central heating; excellent cuisine; garage. Phone 2612; Telegrams "Rivershill"

Affleck Mrs. E. C. (Rivershill)  
Vaughan Mrs. R. M. school (Overton ho)  
.... here is Overton Park rd ....

Cole Mrs. (Wyborne)  
Slade Wm. T. (Adria)  
Bell Graham (Belroyd)  
..... here is Western rd .....

.... here is railway bridge ....

Hartley Lt.-Col. Desmond L. (Western lawn)  
..here is pathway to Great Western Railway station..

Tuck Mrs. (Somerton)  
Wills Mrs. (The Laurels)  
Marshall Ernest (Rochester ho)  
Pickwick (Mr.) Ltd. manufacturing confectioners (Dingley Dell)  
Wills E. & Sons, decrtys  
Dobson Ernest (Ernestville)  
Sharpe Stephen (Henrville)

Smith William Henry (Ribblesdale)  
Thomas Hubert Wltr. greengro.  
(1 Maryville cotts)  
Brown Fredk. Chas. grocer (2 & 3 Maryville cotts)

## ST. GEORGE'S SQUARE, from Ambrose street. MAP C 5.

## South side.

- 1 Manchester Commercial Hotel (annexe)
- 2 Tombs Albt. Jn. Lane, aparts
- 3 Tyler Fredk. Albt. Jn
- 4 Healing Thomas Ernest
- 5 Griffin Miss A. E. dressmkr
- 6 Herrington Misses A. & E. M. aparts  
Cheltenham Spa Bowling Club (F. H. Lawrence, hon. sec)

## ST. GEORGE'S ST. from 173 High street to 22 Swindon road. MAP C 5.

## West side.

- 1 Howells Mrs. Mary, wardrobe dlr
- 2 Dowdeswell Jsph. Wm. hair drssr
- 3 Attwood Hy
- 4 Little Albt. Wm. boot repr
- 5 Cook Frank Raymond, tobecnst
- 6 O'Brien Mrs
- 8 Willis Stuart Vernon
- 9 Harker Ernest Joshua
- 10 Oram Miss G. M
- 11 White Jsph
- 12 Worgan Mrs. E
- 13 Savory Edwd. Wm. Ernest  
Dicks & Sons Ltd. house furnishers (garage)  
Idmiston Garage (lock-ups)  
Ellston Wm. Jn. who. grocer (Idmiston garage)

**NORMAN, SAWYER & CO.**  
LTD. bookbinders, printers & account book manufacturers. Tel. 2334

- Dennis Chas. F. depository
- Dicks & Sons Ltd. depositories
- 15 Dodwell Mrs. K
- 16 Cheal Douglas
- 17 Wilson Jn. Hy
- 18 Watts Arthur Robert
- 19 Godwin William Thomas
- 20 Attwood Wm. Jas
- 21 Bayliss Frs. Willoughby
- 22 Hughes Wm. Jn

## ST. GEORGE'S STREET—continued.

East side.

- Crowther Fredk. Geo. & Sons,  
newsagts. (Rutland ho)  
Long C. M. & Sons, fruirts.  
(stores)  
Methodist Church  
Stubbs John (Chapel house)  
40 Cox Geo. Hy  
41 Carrick Miss A. E  
42 Flynn Mrs. D. E  
43 Smith Mrs  
44 Abbott Fredk. Hy. boarding ho  
45 Jackson Rd. Wm  
46 Pockett Frank  
47 Skerry Mrs. Mary  
48 Turfrey Wm  
49 Gray Frederick, baker  
50 Noah's Ark P.H. Mrs. Mabel L.  
Smith  
51 to 54 Dicks & Son Ltd. house  
furnishers

## ST. GEORGE'S TERRACE.

See St. George's pl. &amp; St. James's sq.

## ST. GREGORY'S PRIORY.

See Manchester street.

## ST. JAMES' PLACE.

See Painswick road.

## ST. JAMES' TERRACE.

See Suffolk par.

## ST. JAMES'S PARADE.

See St. James's square.

## ST. JAMES'S SQ. from Ambrose

st. to St. George's pl. MAP C 5.

..... here is Knapp rd .....

Burton Brewery inn, Wm. Gilbt. Lee  
Barnby, Bendall & Co. Ltd. furniture  
removers

Walker Misses (Penrith house)

Hope Jn. Leo (Mayville)

Metral Madame François (Ashburn  
villa)Catholic Guild of St. Gregory  
(Ivanhoe)Cheltenham Athletic Club (L. Cum-  
mings, hon. sec.), headquarters  
(Ivanhoe)Barnby Bendall & Co. Ltd. furniture  
depositories. See advertisementParish Church Junior Girls' &  
Infants' Schools

Cheltenham Spa (St. James') Rail-  
way Station (G. W. R.) (E. G.  
Powell, station master)

Wyman & Sons Ltd. news agents  
Lock Capt. Jn. (St. James's villa)  
George Aubrey Keith (Giltar ho)

Great Western Railway Goods  
Offices & Yard (Wm. Eales, goods  
mng'r)

Bence George & Sons Ltd. builders'  
merchants (G. W. R. yard). See  
advertisement

Pates & Co. coal merchants (Central  
wharf)

Sawyer W. & Co. coal mers. (Central  
wharf)

Gloucester Co-operative & Industrial  
Society Ltd. coal depot

Davies Alleyne E. Ltd. coal mers.  
(Central wharf)

Billings A. C. & Sons Ltd. coal depot.  
See advertisement

Elliott Bros. haulage contrctrs.  
(Central wharf)

Moore E. A. & W. J. coal merchants  
(Central wharf). See advert

Law Ernest (Weighbridge ho)

Corporation Central Depot (Wm. R.  
Armistead, highways supt)

Fennell Wm. (Central Depot ho)

Armistead W. R. (Roseville cott)

Marshall R. E. & C. Ltd. furnish-  
ing & general ironmongers, elec-  
trical, heating & radio engineers.  
Tel. No 3592. See advertisement

St. Mary's Parish Room

Parish Church & St. Matthew's  
Young Men's Club (G. H. Dunks,  
sec)

## Alfred cottages.

1 Hill Wm. Hy

2 Cleaveley Chas. Fredk

Cheltenham Shopfitting Co. Ltd.  
(Station works)

Baggs Ernest J. (Kent lodge)

Fire Engine & Escape Station (Cor-  
poration) (Jn. L. Such, capt)

Niblett Mrs. (Engine ho)

## St. George's terrace.

8 Fowler William John

7 Eales James

Up-to-Date Typewriting Office  
(The) (G. E. & E. A. Gibbins)  
(St. James' chmbrs)

Phone 3272

Phone 3272

## F. W. HASLAM

Dealer in  
Antique Furniture

RESTORATIONS BY  
EXPERT WORKMEN

St. James's Square  
Cheltenham

(Near G.W. Railway Station)

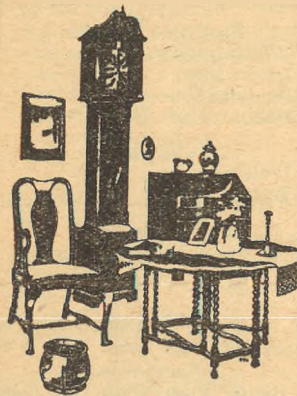

5 Brain Jn. L. M.R.C.V.S. veter-  
inary surgn. & veterinary in-  
spector for Campden district  
to the County Council  
Clifford Albt. (Beech ho)

## St. James's parade.

- 1 James Mrs. Lucy, dressmkr
- 1 James Albt. Harold
- 2 Boraston Jn. Chas. clothier
- 3 Shaw Christphr. Geo. male nurse
- 4 Barton Frederick
- 5 Maxfield Mrs
- 6 Haslam Frederick W

Haslam Frederick William, an-  
tique furniture dealer. See  
advertisement

Thornton Wm. Geo. (St. James's  
cott)

Cheltenham District Nursing  
Association (Miss G. Perry,  
supt.; Miss M. E. Hickling,  
sec.) (Victoria Home)

St. Gregory's Roman Catholic  
Church

ST. JAMES'S STREET, from 65  
High street to Albion street.

MAP C 6.

West side.

- 8 Mitchell Charles Frederick
- 10 Gibbs Thomas Henry
- 12 Bowstead Harry
- 14 Bassett Fredk. Chas  
Smith Selim & Co. undertakers  
(garage)
- 22 Ursell Mrs
- 24 Loveridge Noah
- 26 Edwards Thos
- 28 Stanton Albert Mark
- 30 Edwards George William
- 32 Tovey William Charles
- 34 Taylor Fredk
- 36 Hawker Oliver, shoeing smith  
..here is passage to Grosvenor st..
- 40a, 42 Wm
- 40 & 42 Niblett & Co. Ltd. mineral  
water mfrs
- 44 Palethorpe Norman
- 46 Privett James George
- 48 Booth Miss E
- 50 Edwards Thomas Richard

## ST. JAMES'S STREET—continued.

- 52 Wilks Fredk. Chas  
56 Webb Thos  
58 Lane Fredk. Wltr

## East side.

- 9 Guest Mrs  
11 Davis Fred  
13 Harvey Harry  
15 Locke Charles Edward  
17 Fisher Frank Ernest  
21 Davis Lionel  
23 Jenkins Thos. Wm  
25 Keates Edwd. Jn  
27 Salliss Mrs  
29 Brooker Frederick George  
31 Wren Rt  
33 Gibbs Thos. Albt  
35 Gibbs Thos. shopkpr  
37 Maslin Mrs  
39 Stallard Wm  
41 Wright Mrs. A. M  
43 Hall Wltr. Jn. shopkpr  
47 Blackwell Mrs  
49 Morgan Henry Francis  
51 Collier Harry Edgar  
53 Agg Thos. Regnld  
55 Horse & Groom inn (Ewart F. Tyler, propr)  
57 Tiesac Ernest Albert  
59 Telling Thos. Hedges  
61 Court Mrs  
63 Dopson Chas  
65 Attwood Alfd./Geo

## ST. JOHN'S COTTAGES.

See Alstone lane &amp; Sun street.

## ST. LUKE'S PLACE, from St. Luke's rd. to Bath par. MAP D 6.

## West side.

- Sweeting Sidney W. (Richmond villa)  
1 Collett Sidney  
2 Read Fredk. Oliver  
3 Davenport James Hindley  
4 Packer Lionel  
6 Portlock Edwd  
7 Hunt Frank Chas  
8 Fisher George Edward  
9 Todd Charles Rupert  
10 Baylis Miss  
11 Brown Mrs  
..... here is Sandford st .....  
Nation Miss Florence (Victoria cot)  
Wall James (Ardoise cottage)  
..... here is Bath parade .....

## East side.

## Magenta place.

- 4 Burrough William George  
3 Barnes Jn  
2 Yeats Jn. M  
1 May Wm. Gerard

Savage Chas. C. bldr. (Kilburn ho)

## Ferndale terrace.

- 1 Williams Thos  
2 Drake Miss  
3 Hawkins Horace  
4 Preece Albert Edward

## Lynton place.

- 3 Wallcroft Mrs  
2 Bayliss Francis

Tanner John (St. Clair)

Hanks Miss Nora (Hope cottage)  
..... here is Bath parade .....

## ST. LUKE'S ROAD, from Bath road to College road. MAP D 6.

## North side.

- Havard Frank Chas. (The Lodge)  
1 Freeman Harry  
2 Robinson Leslie K. fruiter  
3a, Hambling Victor N. boot mkr  
3 Hambling Mrs. I. shopkpr  
4 Baggs Wm. Thos. motor garage

## St. Luke's terrace.

- 1 Moore Ernest Arthur  
2 Snowsell Mrs. G. E  
3 Fardon Mrs  
4 Watts Albt. Giles  
5 Parslow Charles Arthur  
6 Hewinson Chas  
7 Morris Edwd. Jas. antique dir  
..... here is St. Luke's pl .....  
Williams Ernest C. (Pemberton)  
Yeend Fras. H. (Pembroke villa)

## Kilchberg villas.

- 1 Steele Regnld. Albt  
1 Sowerby Jn  
1 Cowles Miss  
2 Matthews Misses  
3 Tanner Miss  
4 Clew Wm. Fredk  
5 Whiteley Arthur  
6 Cresswell Ernest Chas  
7 Record Mrs. E. E  
..... here is College rd .....  
St. Luke's Church

## South side.

- Davies Mrs. E. J. (Heathercroft)  
Durham Stephen Jas. (Strathmore)  
Gutteridge Tom (Ivycroft)  
White Mrs. (Ryecote)  
Brewster Mrs. E. B. (Merrivale)

## Dovedale villas.

- 3 Millard Percv. Edwd  
3 MILLARD'S, builders, decorators & plumbers. Tel. No. 4360  
2 VINCENT & BUTT MISSES, apartments, board residence, or bed & breakfast  
1 Parker John Alfred

Brown William Jas. (Dovedale ho)

## Olio cottages.

- 1 Gibbon Mrs. Jane Amelia  
2 Reay Jn. Hy  
3 Reay Harry  
4 Reay William Henry  
5 Attwood Thomas Henry

Hannis Albt. Jn. (Olio villa)

Collett Harry Geo. (The Cover)

## Otago terrace.

- 6 Denby R. J. tobconst  
6 Richardson Mrs. R.  
5 Jones Mrs. W  
4 Gardner Hy  
3 Higgs Ernest Raymond  
2 Whatmore Miss L. dressmkr  
1 Worster Alfd

## ST. LUKE'S TERRACE.

See St. Luke's road.

## ST. LUKE'S VILLAS.

See College road.

## ST. MARGARET'S GOTTS.

See Warwick place.

## ST. MARGARET'S PARADE.

See Bennington street.

## ST. MARGARET'S ROAD, from North pl. to Swindon rd. MAP C 5.

## South side.

- Pate's Grammar School for Girls (Miss M. M. Jennings M.A. head mistress)  
.. here is Rose & Crown passage ..

Smith Mrs. Eliz. (Elm villa)

- 22 Archer Mrs. E. M. shopkpr  
.... here is Bennington st ....  
Bennington Hall  
..... here is Oxford passage.....  
Cheltenham School of Arts & Crafts (A. Seaton White B.Sc. principal)  
Cheltenham Evening School of Commerce, Science & Technology (Ernest Ivamy M.A.Oxon., F.R. Hist.S. principal)  
Toms Mrs. (Trafalgar ho)

## Trafalgar place.

- 2 Butt Jas

Kenny Thomas (Duddage house)

Morris Wm. Jn. (Clonbrook ho)  
..... here is Henrietta st .....

## North side.

..... here is Dunalley st .....

## Monson terrace.

- 1 Smith Misses  
3 Charity Organization Society (Sunset home)

Trimmer Archer Noel (Alington)

Trimmer Miss Doreen M., C.S.M.M.G., B.P.A. chartered masseuse (& medical electricity & light & electro-therapy) (Alington). Tel. No. 4546

.... here is Monson aven ....  
Orphan Boys' Orphanage (Col. Duncan C. Carter C.B., C.M.G. hon. sec.; F. R. Turner, supt)

**BLACK & WHITE MOTORWAYS LTD.** motor COACH STATION & car park (head office). Tel. 3067 (6 lines)

## St. Margaret's terrace.

- 1 Pate's Grammar School for Girls (juniors) (Herbt. Haydon, caretaker)  
2 Wright Miss H. R. private hotel  
4 Theosophical Society (Cheltenham lodge) (Mrs. Bond, hon. sec.; W. G. Hosey, hon. treas)  
4 International Co-Freemasonry (Lodge Pythagoras, No. 822) (Geoffrey D. Bond, sec)  
4 Fairhead Miss  
4 Garnham Miss  
4 Rowell Rt

**ST. MARGARET'S TER.**

See St. Margaret's road.

**ST. MARK'S COTTAGES.**

See Granley road &amp; Rowanfield rd.

**ST. MARK'S PLACE.**

See Granley road.

**ST. PAUL'S COTTAGES.**

See Larput place.

**ST. PAUL'S LA.** from Swindon rd.  
to St. Paul's rd. MAP C 5.

East side.

Smith Arth. J. (College view)  
Loxton Sydney M. cabinet maker  
2 Steger Albt. Hy. J  
Edwards Robert (Laurel cot)  
Wilcox John T. undertaker  
19 Prosser Arth. Geo  
20 Partridge Fredk. wood turner

**ST. PAUL'S PARADE**, from 42  
St. Paul's road. MAP C 5.

(No thoroughfare.)

West side.

14 Parsons Jn. Vincent  
13 Jakeway Hartley Wm  
12 Harper Mrs  
11 Chapman Mrs  
10 Jones Frederick  
9 Davis Henry  
8 Holmes Edwin W

East side.

15 Bodfish Ernest  
16 Drinkwater George Matthew  
17 Cascarino Antonie  
18 Llewellyn William  
19 Phillips Mrs  
20 Taylor Mrs  
Williams Mark & Co. Ltd. coal  
merchants (yard). See advert

**ST. PAUL'S ROAD**, from 19  
Clarence square to Swindon road.  
MAP C 4 & 5.

South side.

..... here is Monson aven .....

2 Unemployed Service Club  
4 Brewster Frank  
6 Whittaker Jn. Edwd

8 Bateman Wm. Geo  
10 Jakeway Hartley Thos  
12 Patton Rd. Pearson  
14 Burn Wm

..... here is Dunalley st. ....

20 Boon Mrs  
22 Bailey Mrs  
24 Lewis Wltr. I  
26 Allsopp Mrs  
28 Cooke Tom Claude Newman  
30 Harker Mrs. F  
32 St. Paul's Garage (Thos. Hy.  
Houghton, proprietor). Phone,  
Cheltenham 2596

34 Drinkwater Mrs. Alice, confctnr  
36 Harper Mrs. W

38 Hopkins Jn  
40 Allder Wm  
42 Jeenes Mrs  
..... here is St. Paul's par .....

44 Ward Jas  
46 Chick Fredk. Geo  
48 Partridge Fredk. wood turner  
50 Aston Thos. Hy  
52 Thorne Geo  
54 Hart Herbt  
56 Thomas Alfd. Jn. baker

... here is Brunswick st. south....

60 Engineers' Arms P.H. Jspth.  
Leonard Johnson

... here is St. Paul's st. north....

..... here is St. Paul's la. ....  
Practising Senior Boys' School  
(Harold Jn. Norris B.A., B.Sc.  
head master)

.. here is Cheltenham Institution  
(rear entrance).....

... here is intersection leading to  
Swindon rd. & Carlton pl. west ..  
..... here railway crosses.....

168 Bailey C. &amp; Son, genl. mers

170 Dent Mrs

172 Williams Alfd. Chas

174 Pugh Wm. Jn

176 Williams Alfd. Leonard

..... here is Swindon rd. ....

North side.

..... here is Wellesley rd. ....

1 Daller Miss  
3 Phelps Wm. Jn  
5 Close Mrs  
7 Rickards Mrs

9 Hopkins Cecil  
11 Radburn Mrs. E. grocer, & post  
office

... here is Marle Hill parade....

15 Garing Mrs  
17 Farmer Jas. Hy  
19 Gibbs Miss  
21 Hopkins Miss  
23 Ward Sidney J  
25 Hodgkinson Chas  
27 Hayes Mrs  
29 Abbott Worthy  
31 King Fredk. Wm  
35 Colson Fredk. Jn  
37 Emlyn Arth. L.R.C.P., L.R.C.S.  
Edin., L.R.F.P.S.Glas. phy-  
sician & surgeon, & medical  
officer, No. 1 district, Chelten-  
ham Guardians Committee  
(Dunalley house). Tel. No.  
2941

39 Coyne Thos  
41 Pontin Fredk. Jn. W  
43 Smith Chas. Nelson  
45 Olden Saml. grocer  
47 Shea Mrs. H. M  
..... here is Malthouse la .....

49 Little J. fried fish shop  
51 Juggins Miss  
53 Burrows Chas. Fredk  
55 Webb Hy. Jas  
57 Williams Fras. J. beer retr

..... here is Brunswick st .....

..... here is Brunswick st .....

St. Paul's School  
St. Paul's Church

..... here is Hanover st .....

59 Morten Hy. beer retr  
61 Coogan Mrs. Kathleen, confctnr  
63 Lockey Geo. Fredk  
63 Lockey Mrs. Ada L. coal mer  
65 Millard Miss Lilian M. shopkpr  
67 Iles Miss B. M

..... here is Hungerford st. ....

69 Baglin Edgar H. grocer  
71 Baglin Mrs. E  
73 Stevens Edwd. Chas  
75 Parslow Hubert Geo

..... here is Hungerford la. ....

77 Restall Sidney  
79 Mowbray Jn  
81 Waring Thos. Chas  
83 Addis Hy

..... here is Albert st .....

85 Naish Edwd. W. beer retr  
87 Harper Leslie Jn  
89 Cooper Edwd. Thos  
..... here is Albert la .....

91 Compton Thos. Hy  
93 Hyde Hy  
95 Davis Leonard  
97 Slatter Albt. Edwd

..... here is Victoria st .....

99 Smith Jspth. shopkpr  
103 Swinford Hy. Wltr  
105 McMinn Jn. fruitr  
107 Holtham Charlie  
109 Clarke Arth. Edwd

..... here is Margrett rd .....

111 Harding Ernest  
113 Bailey Wltr  
115 Harris Geo  
117 Price Jn. Alfd  
119 Mynett Mrs

121 Cornwall Arth. Geo  
..... here is Folly la .....

..... railway crosses here .....

..... here is Swindon rd. ....

..... here is Swindon rd. ....

..... here is Swindon rd. ....

..... here is Swindon rd. ....

..... here is Swindon rd. ....

..... here is Swindon rd. ....

..... here is Swindon rd. ....

..... here is Swindon rd. ....

..... here is Swindon rd. ....

..... here is Swindon rd. ....

..... here is Swindon rd. ....

..... here is Swindon rd. ....

..... here is Swindon rd. ....

..... here is Swindon rd. ....

..... here is Swindon rd. ....

..... here is Swindon rd. ....

..... here is Swindon rd. ....

..... here is Swindon rd. ....

..... here is Swindon rd. ....

**ST. PAUL'S STREET NORTH,**  
from 56 Swindon road to St. Paul's  
road. MAP C 5.

## West side.

- 1 Broads (Cheltenham) Ltd. drapers  
2 Attwood Alfd. Kenneth  
3 Loxton Sydney M. cabnt. mkr  
4 Rivington Miss Eveleen B. G.,  
M.B., B.S.Lond., D.P.M.  
physcn. & surgn. (surgery)  
4 Richardson Harry  
5 McDonald Miss E. F  
6 Newman Herbt  
7 Clements Alfd  
8 Holtham Aug. F. tailor  
9 Sims Mrs  
10 Webley Harry C. dairyman  
11 Carey Harold Eversfield  
12 Dyson Miss  
13 Matthews Harold Arth  
14 Hiller Jas. jun  
15 Pearce Mrs  
16 Bellamy Mrs  
17 Dean Mrs. W  
18 Eeles Leslie Jn  
19 Swift Fredk. Wm  
20 Fish Mrs  
21 Maisey Mrs  
22 Lloyd Rt. Chas  
23 Mullins William Jn. Hy. tea agent  
24 Merrell Edgar Frank  
25 Whoolnough Ernest  
26 Such Mrs  
27 Oliver Rd  
28 Davis Frank H. butcher  
29 Washbourne Wm  
30 Skeen Albt  
31 Bridgman Frank Hy

## East side.

- 33 Trinder William James  
34 Aston Wm. Bernard  
35 Challenor Miss  
36 O'Brian Mrs  
37 Sharp Albert  
38 Loveridge Jack, fruitr  
39 Iles Harold Frank  
40 Pope Cyril E  
40a, Carter Chas  
41 Wiggall John Henry  
41a, Skeen Wm  
42 Bishop Charles Henry  
43 Bridgman Fredk. Jn  
44 Holloway Sydney Tennant  
45 Martin Wm. Jn  
46 Addis Mrs

- 47 Blake Alfd  
48 Morris Alfd. Edwd  
49 Harm Mrs  
50 Butler Joseph  
51 Donovan Wm. H  
52 Winning Horace Raymond  
53 White Leonard  
54 Phillips Thomas  
55 Gould Geo  
56 Pike Holly  
57 Greening Charles Edward  
58 Redman Henry Edward  
59 Hayward Bertram Arth  
60 Lane Miss  
61 Cook Wm. Edwin, decrtr  
62 Ash Wm. Johnson  
63 Hale Ernest  
64 Cook Miss

**ST. PAUL'S TERRACE.**

See Dunalley street.

**ST. PETER'S SQUARE, from**

1 Moors avenue. MAP C 3.

- 1 Lewis Alfd  
2 Pockett Rd  
3 Curling Frank  
4 Kent Mrs  
5 Stone Aug. Josph  
6 Griffiths Chas  
7 Berry Fredk. Thos  
8 Hemmings Jas  
9 Drinkwater Chas. Rd  
10 Wellfair Frank  
11 Creed Wm  
12 Brown Ernest  
13 Attwood Geo  
14 Scarrott Surenda  
15 Pearce Sidney  
16 Loveridge Thos  
17 Evans Arth. Maurice  
18 Barrington Chas. Hy. Jn  
19 Hunt Chas  
20 Nelder Wm. Christphr  
21 Didcote Wlfr. Thos  
22 Webb Mrs  
23 Pockett Sidney  
24 Drinkwater Wm. Jn  
25 Harker Geo  
26 Brown Edwd  
27 Williford Archbld  
28 Gardiner Owen  
29 Banning Alfd  
30 Johnson Sidney Chas  
31 Hollingworth Mrs

**ST. STEPHEN'S RD.** from Lans-  
down rd. to The Park. MAP E E 5.

## East side.

- 2 Luard Miss L  
2 Stevens Sidney  
2 Shuck Mrs  
4 Strong Mrs  
6 Clifford Frank  
8 Backer Mrs. C. E  
10 Schneider Misses  
12 Browning Miss G  
14 Jeffs Fredk. Chas  
16 Ashwin Frank Edgar Jas. aparts  
18 Hanchet Jn. Arth. aparts  
24 Taylor Miss Mabel B. ladies'  
hairdrrsr  
Tolhurst Mrs. H. O  
26 Sims Andrew  
34 Pruen Arth. Sidney F. solctr. &  
commissioner for oaths  
..... here is Princes rd .....  
St. Stephen's Church  
36 Faber Mrs  
38 Longridge Lt.-Col. Theodore  
D.S.O  
42 Wakefield Miss  
..... here is Albany rd .....  
64 Dennis Mrs. D. M

## West side.

- 1 Drake Mrs  
3 Ross Rt. Wm  
5 Tatum Guy Ralph  
21 Jackson Mrs. B  
23 Hussey Fredk. E  
25 Jones Misses  
27 Sharpe Saml. Howard LL.D.,  
M.A., M.D. (ret)  
29 Leapman Lt.-Col. Hy. Martin  
31 Tapsfield Geo. Herbt. M.A  
Hart Col. Regnld. Seton D.S.O.  
(St. Stephen's sanon)  
59 Park Mrs  
59 Wathen Geo. W  
61 May Cyril

**SANDFIELD PLACE.**

See Arle road.

**SANDFORD MILL ROAD,** Lon-  
don rd. to Old Bath rd. MAP D 6.

## North-west side.

- ..... here is Avenalls par .....  
Brookhouse Mrs. (The Crest)  
Waghorne Albert E. (Holmcroft)  
Lengden Mrs. (Rothesay)

- 32 Hooper Fredk. Geo  
33 Sexton Denis Josph  
34 Jones Jn. Wm  
35 Newman Mrs  
36 Purser Mrs  
37 Brown Frank  
38 Green Herbt  
39 Bond Frank  
40 Williams Harry  
41 Wiggalls Harold  
42 Mustoe Geo

**ST. PHILIP'S ST.** from 177 Bath  
rd. to 5 Norwood rd. MAP E 6.

## South-west side.

- 1 Taylor Mrs  
2 Eldridge Harold  
3 Parsloe Ray Thos  
4 Gregory William John  
5 Kirkham Hy. Jn  
6 Wilkins Mrs  
6 Wilkins Miss M. E. dressmkr  
7 Jones Adolphus Thos  
8 Sallis Wlfr. Hy  
9 Dryell Jn. Hy. watchmkr  
10 Jones Albt. Hy  
11 Betteridge Albt. W  
12 Parsons Hubert  
13 Bailey Hy. Chas. Fredk  
14 Watts Miss E  
15 Green Charles Henry  
16 Gingell Miss  
17 Smith Philip A  
18 Arkell Cyril  
19 Lea Frederick  
20 Taylor Arth  
21 Brooks Ernest

## North-east side.

- 23 Slatte Miss  
24 Robinson Charles  
25 Farr Hy. Wm  
26 Hampton Edwd. Redvers  
27 Bird William  
28 Jones Geo. Fleetwood  
29 Luce Mrs. E  
30 Morgan Walt  
31 Phipps Fredk. Thos  
32 Newman Mrs. A. E  
33 Cratchley Wm  
33 Twigg Ernest, rag mer  
34 Stancombe Arth. Wilson, greengro  
34a, Marsh Josph. & Son, shopfitters

**ST. PHILIP'S TERRACE.**

See Gratton road.



SANDFORD MILL ROAD—continued.  
Sidaway Joseph N. (Audnam)  
Wrigley Thos. Jas. (Higholiff)  
Tredrea Sydney (Milldale)  
Williams Mrs. R. F. (Thornville)  
Clare Edmund G. (Thorndale)  
Hunt Arth. (Glendale)  
Paynter Frederick T. (Normanville)  
Manning John William (Holt view)  
Stevens Miss (Fairfield)  
Hyde Rev. T. Dodsworth B.A.  
(Strathmore)  
Hope Edmnd. Harry E. (Roxburgh)  
Lusty Alfd. (Coniston)  
Hailing Alfred G. (Bradwell lodge)

South-east side.

Cox Geo. V. farmer (Sandford mill)  
.....here is Old Bath rd.....

SANDFORD ROAD, from Bath  
rd. to Old Bath rd. MAP D 6.

North side.

..... here is College rd .....  
Cheltenham General Hospital (for  
particulars of staff see entry in  
Official section)

..... here is Keynsham rd .....  
Begbie Maj. Ronald P. G., D.S.O.,  
M.C. (Murvagh)

..... here is Old Bath rd .....

South side.

..... here is College lawn .....  
King W. L., M.C., B.A. (assistant  
master Cheltenham college)  
(Christowe)

Wake H. B. L., B.A. (assist. master  
Cheltenham college) (Newick ho)

Rogers A. E., M.A. (assistant master  
Cheltenham college) (Newick ho)  
..... here is Old Bath rd .....

SANDFORD STREET, from 56  
Bath road to 11 St. Luke's place.  
MAP D 6.

North side.

1 Carpenter Mrs  
2 Simmonds Mrs  
3 Evans Geo. Hy  
3 Evans Mrs. N. nurse  
4 Want Albert Edward  
5 Rodd Wm. Jn  
6 Humphries Miss  
7 Longstreeth Alfred John  
8 Holder Jn  
9 Hamilton David

10 Sandford inn, Mark Burford Reay  
11 Carpenter Harold F  
12 Chapman Albt  
13 Spreadbury Mrs. Elizh  
14 Crewe Miss  
15 Rixon Bertie  
16 Edwards Mrs  
17 Pearson Wm. Edgar  
18 Courtney Laurence Jas  
19 Preedy Benjamin William  
20 Weston Geo  
21 Pattinson Lancelot Vincent

..... here is St. Luke's pl .....

South side.

23 Mitre inn, Albert Hy. Carpenter  
..... here is Mitre st .....

24 Sexton Silas, shopkpr  
25 Coates Saml. Thos  
26 Coates Saml. Geo  
27 Harwood Mrs  
28 Palmer Arth. Geo  
29 Green Arth. Cecil  
30 Herbert Horace  
32 Gibbs Percvl. F. J  
33 Herbert Thos  
35 Tibbles Fredk

#### SANDFORD TERRACE.

See Keynsham road.

SANDHURST ROAD, Charlton  
Kings, from London road to Rye-  
worth road. MAP D 8.

West side.

Shettle Miss (Moretonville)  
2 Viner Frank

#### Sandhurst villas.

1 Theyer Jn. Hy  
2 Wintle Wm. Arth  
3 Ryder Ivor Harold  
4 Cook Oliver Chas. watch mkr

Marriott Miss (Oldbury)  
Mott Miss (Oldbury)  
Lane Jn. D. (Greenbanks)  
Bruce Jas. M. (Fontenelle)

East side.

Marshall Hy. Geo. (1 Sunnyside)  
Reid Miss (2 Sunnyside)

#### SANDHURST VILLAS.

See Sandhurst rd. Charlton Kings.

SANDY LANE, Charlton Kings,  
from Moored road. MAP E & F 8.  
.... here is Sandy Lane rd ....

East side.

Murray Lt.-Col. Alan Beville (Kits  
Croft)

Dimmer Leonard Geo. (Leafields)  
Allen Mrs. Oswald (Normandie)  
Ivelaw-Chapman Jsph. (Windy-  
brake)

..... here is Sandy Lane rd .....

Bentley Jn. (Portreath)  
Cridland Albt. (Harlyn)  
Steele Ernest Wm. (Tall-Chymneys)

West side.

Williams Mark & Co. Ltd. (gravel  
pit). See advertisement

Mason Mrs. (Hay Tor)  
Selway Wilfred (Highclere)  
Jacobs Geo. Edmnd. Jason, sen.  
(Heyjac)

Carlisle Saml. (Greenway)  
Newton Leslie Arth. (Greystones)  
Brittan Miss M. (Wayside)  
Halliday Frank E., M.A. (assistant  
master Cheltenham college)  
(Southfield)

Taylor Chas. (Southfield)  
Little David (Southfield cotts)  
Newcombe Hugh Thos. M. (South-  
field cotts)

Thornton Geo. (Southfield cotts)  
Collins Leslie (Southfield cotts)  
Howkins Rd. (Southfield cotts)  
McKeen Albt. (The Bungalow,  
Southfield)  
Scott-Plummer Gavin (Southfield  
lodge)

SANDY LANE ROAD, Charlton  
Kings, from Sandy lane to Sandy  
lane. MAP E 8.

East side.

Morton Rt. Hy. Alex. (The Coppice)  
Sankey Mrs. (The Cottage)  
Browne Miss C. (Woodend)  
Hector Mrs. K. S. (Pear Tree)  
Stephens Cecil Edwd. M.D. Edin.,  
J.P. (Doddington)

White Mrs. (Bardowie)  
Bucklehaven Almshouses

South side.

Carew Maj. B. L. (Shiel)  
Keith Misses (South Hayes)  
Taylor Mrs. Montague (New Place)

West side.

Franks Miss (Byways)  
Eadie Harold Geo. (Newlandside)  
Whitaker Geo. (Merrivale)

SCHOOL ROAD, Charlton Kings,  
from London road to Church  
street. MAP D 8.

South-east side.

Davey Mrs. (Uclay)  
Sherwood Mrs. A. (Cheltside)  
Attwood Alfd. Regnd. (Homeside)  
Lanchbury Amos (1 Porturet  
cotts)

Franklin Rt. W. (1 Porturet  
gardens)

Taylor Mrs. E. (2 Porturet gdns)  
Lawrence Harry Izard (Mill cott)  
Powers Geo. (Springbottom cott)  
Crowther P. S. (Woodmeade)  
Barnfield Arth. (Ellacombe)  
Green Mrs. (Burnside)  
Banbury Geo. T. (Westborough)

11 Neather Fredk. Chas. Thos

10 Scrivens Miss F. E

9 Arkell Miss

#### Yew Tree cottages.

5 Lawrence Jn  
4 Merrett Jsph  
3 Mustoe Albt. Geo  
2 Powles Albt. H  
1 Brookes Miss

Public Elementary School (girls  
& infants)

Brown Wm. plumber (School ho)  
8 Fisher Fredk  
7 Turner Mrs  
6 Kear Arth  
Turner Thos. Jas. (Copt Elm cott)  
5 Matthews Alfd  
4 Price Walt

#### Charlton cottages.

1 White Miss  
2 Peacey Raymond  
3 Evans Mrs

3 Slye Albt  
2 Holland Mrs  
1 Merrett Hubert

North-west side.

Cleevely Misses (Thornton ville)  
18 Turner Mrs  
17 Hall Mrs

## SCHOOL ROAD—continued.

- 16 Seanson Thos  
 15 Jenner Danl. Jas  
     Public Elementary School (boys)  
 .... here is Lyefield rd. east ....  
 Purnell Walford E. (Beechcroft)  
 Jones Wltr. (The Bungalow)  
 Cleveley Eric (Sunnyside)  
 Goatman Benj. insur. agt. (Sunnyside)  
 Cleveley A. & Son, bldrs. (Hawthorn villa)  
 Blanch Rev. Alex. W. (Hawthorn ho)  
 Phipps Mrs. E. (Hawthorn cott)  
 McCanlis Maurice A. B.A. (assistant master Cheltenham college) (King's ho)  
 Alcock R. Cecil (The Chesters)  
 Gordon-Smith Miss C. (Easton Grey)  
 Cole Arth. D. (Rest Harrow)  
 .... here is Church walk .....  
 Cox Chas. (Tarlton cott)  
 White Albt. (1 Tantys)  
 Lawrence Mrs. (2 Tantys)

## SEGRAVE PLACE.

See Pittville.

## SELKIRK PARADE.

See Prestbury road.

## SELKIRK STREET, from 2

Albert place to All Saints' road.  
Map B 6.

North side.

- 1 Coombs Mrs. P. A. nurse (Kensington villa)  
 Court Wilfred Ernest (Albert villa)  
 Flower & Sons Ltd. brewers (stores). See advertisement  
 .... here is Glenfall st. ....  
 5 Brindley Mrs. C. E  
 7 Pugh Chas. F  
 9 Parker Mrs. E. M  
 11 Hayward Geo  
 15 King Ernest Chas  
 17 Baggott Lionel Albt  
 19 Williams Ernest Chas. Hy  
 21 Mills Mrs  
 23 Fellows Jsph  
 25 Edwards Jas. E  
 27 Moth Ernest Alfd  
 29 James Sidney Frank  
 31 Foxwell Mrs. C

- 33 Barrow Mrs  
 35 & 37 Billings A. C. & Sons Ltd. (garage). See advertisement  
 39 Mayo E. & Co. cabinet mkrs  
 41 Turner Jn. Fredk. plumber  
 43 Davis Archer F  
 45 Elston Harry Rupert  
 47 Yeates Albt. Jas  
 49 Birch Misses Emily & Maria, dressmkrs  
 51 Holtam Chas  
 53 Wintle Chas. Edwd  
 55 Major Fredk  
 57 Surman Jn. Baldwin  
 59 White Mrs

..... here is Glenfall st .....

South side.

.... here is Back Albert pl ....

- 2 Brookes Jack  
 4 Thurston Harold Chas  
 8 Hutcheson Jas. K  
 10 Malvern Mrs. A  
 Phillips Fredk C. (The Stables)

## SEVEN ARCHES.

See Lansdown parade.

## SEVERN ROAD, from Whaddon

road. MAP B 6.

West side.

- 6 Blandford Fredk. C  
 8 Avery Wm. J  
 18 Knight Benj. F

SHAKESPEARE RD. St. Mark's,  
from 23 Milton rd. MAP E E 3.

North side.

- 1 Green Thos  
 3 Griffiths Wm. Morris  
 5 Evans Alfd. Edwd  
 7 West Regnld  
 9 Hudson Mrs  
 11 Hicks Herbt. Jn  
 13 Farmer Louis  
 15 Hooper Mrs  
 17 Parker Chas  
 19 Bennett Chas. Arth  
 21 Bird Wm  
 .... here is Byron rd. ....  
 25 McKenzie Wm. W  
 27 Chadwick Jas. Bernard  
 29 Ross Mrs  
 .... here is Tennyson rd .....  
 31 Hunt Wm

- 33 Wheeler Christoph  
 35 Merrett Alfd  
 37 Dixon Jn. Wm  
 39 Jordan Frank  
 .... here is Kipling rd .....  
 41 Atkinson Edwd. Chas. E  
 43 Green Fredk  
 45 Foster Hewitt Wm  
 47 Leech Geo. Haywood  
 49 Bassett Jas  
 51 Claridge Albt. V  
 53 Crosby Cyril

South side.

- 2 Foster Mrs. F. A  
 4 Wickerson Benj. Sydney A  
 6 Baker Walt. Hugh  
 8 Bull Wm  
 10 Sinkinson Arth. Edwd  
 12 Crook Fredk  
 14 Conn Miss  
 16 Mitchell Albt. Edwd  
 18 Tombs Archbld. Frank  
 20 Richardson Jas. Rt  
 22 Baylis Albt. upholsterer  
 24 Bicknell Cyril Montague  
 .... here is Byron rd .....  
 26 Layton Wilfred Martin  
 28 White Harry  
 30 Ind Wm. S  
 .... here is Tennyson rd .....  
 32 Hicks Gordon Wm  
 34 White Aug. Geo  
 36 Wright Philip H  
 38 Hall Jn  
 40 Collingbourne Hy. Geo  
 .... here is Kipling rd .....  
 42 Maybury Fredk. Albt  
 44 Evans Sydney Claude  
 46 Laity Geo  
 48 Bullock Mrs  
 50 Jennings Herbt  
 54 Moffatt Miss B

## SHAMROCK VILLAS.

See Granley road.

SHAW GREEN LANE, Prestbury,  
from Bowbridge la. to Southam rd.

North side.

- 1 Smith Miss  
 2 Baggs Miss  
 3 Matthews Chas. R

- 4 Keylock Wilfred Fras. Vernon  
 5 Leach Thos  
 6 Pockett Thos  
 7 Tustin Thos. Wm  
 8 Harvey Mrs  
 9 Skinner Mrs  
 10 McDermott Mrs. T  
 Dawson Miss (Meads)  
 Hutton-Dawson Col. Chas. (Orchard gate)  
 Bright Mrs. H. (Bedrooms)  
 Fowler Mrs. (Athol cott)  
 Nalder Miss (Siriol)  
 Winnington - Ingram Miss M. (Ribbesford)  
 Pike Miss M. K. (Marlton)  
 Karn Mrs. (Wreford)  
 Gorman Edwd. Jefferys (St. Michael's)  
 Holme Mrs. (Kingston)  
 Fenney Mrs. (Moraic)  
 Brewer Miss E. (The Dak bungalow)  
 Fisher Geo. Edwd. (The Bungalow)  
 Galbraith Geo. (Ailsa)  
 Harrison Mrs. Rothwel (Field-cote)  
 25 Cardew Miss H. T  
 Eyre Jas. (Cleevelands)  
 Weeks Miss W. M. (Nordens)  
 Peyton Col. Lumley Scobell (Wakehurst)  
 Hughes Misses (Oxtonholme)  
 Burd Rev. Chas. Ernest M.A. (West Wood)

South side.

- Gardiner Mrs. (Grey Walls)  
 Wood Miss F. (Grey Walls)  
 Prestbury Kennels (Mrs. D. F. Gardiner)  
 Lobban Miss (Shaw Green cott)  
 Gillett Misses (North End cott)  
 James Herbt. (Park cott)  
 Eaton Jn. (End cott)  
 Burbidge Mrs. R. M. (Hughenden)  
 Lefebvre Alfd. Louis (En Garde)  
 Stone Misses (Holdfast)  
 Sharpe Deaconess Kate (Bishopthorpe)  
 Sharpe Deaconess Gertrude (Bishopthorpe)  
 Spencer Cyril Edwd. (Eden End)  
 Chambers Mrs. (Little Short close)  
 Tovey Percy (Hayes cott)

**SHELBURNE ROAD**, from Lansdown road to Hatherley road. MAP E E 4.

West side.

Dean Close School (Percy Bolton M.A. head master; E. H. Warr, bursar)

Hoare E. S., M.A. house master, Brook ho. (Dean Close Memorial School)

Warr Arth. H., M.A. house master, Gate ho. (Dean Close Memorial School)

Tuckwell Cuthbert Ambrose P., M.A. house master, Tower ho. (Dean Close Memorial School)

Warr E. H. bursar (Dean Close Memorial School)

Pruen Miss S. H. (Dean Close Memorial school)

East side.

Dean Close Memorial School Sports Field

**SHELLEY AVENUE**, St. Mark's, from 13 Shelley road.

East side

- 1 Hancock Arth. Leslie
- 2 Harris Harry
- 3 Robins Albt. Edwd
- 4 Bayliss Wm
- 5 Gowing Hy. C
- 6 Iles Albt. Chas
- 7 Attwood Edwd. G
- 8 Holder Misses
- 9 Hatt Reg Jn
- 10 Widdows Albt
- 11 Driver Geo

West side.

- 12 Smith Wm. E
- 13 Wilson Mrs. F. L
- 14 Giles Herbt. E
- 15 Moylan Frs. Jsph
- 16 Hutt Wm
- 17 Turner Wm
- 18 Harmer Rd. Jas
- 19 Winter Harold E
- 20 Hall Mrs
- 21 Wiltshire Wm. E
- 22 Hopkins Wm. Fredk

**SHELLEY ROAD**, St. Mark's, from 99 Tennyson road. MAP E E 3.

North side.

- 1 Armstrong Roderick M
- 3 Hearn Rupert Stanley
- ..... here is Kipling rd .....

- 5 Evans Arlais
- 7 Young Lawrence
- 9 Murphy Geo
- 11 Dangerfield Stanley P
- 13 Russell Stanley

.... here is Shelley avenue ....

- 15 Cheshir Ernest Wm
- 17 Bradley Jas
- 19 Shuff Geo. Edwd

South side.

- 2 Allsworth Ralph L
- 4 Jordan Mrs. A. M

..... here is Kipling rd .....

- 6 Organ Ernest
- 10 Smith Harry J
- 12 Challenger Regnd
- 14 Morris Hy. Eyre
- 16 Hedley Clarence
- 18 Hack Wm. Hy
- 20 Hacking Herbt
- 22 Chatwin Herbt
- 24 Holtam Cecil
- 28 O'Donoghue Leo Bernard
- 30 Gillard Edwd. C
- 32 Pennell Albt

**SHERBORNE PLACE**, from 8 Grosvenor place, Albion street to Fairview road. MAP C 6.

East side

- St. Faith's Mission Church
- 1 Allsop Walter Charles
  - 2 Williams Mrs. C. A
  - Stephens & Finch, heating engnrs. (stores)

- 3 Carey Mrs
- 3a, Candy Wm. china riveter
- 4 Brown Edwin Jn
- 5 Hall George Frederick
- 6 Peacey Mrs
- 7 Hopkins Wm. Geo
- 8 Willoughby Harry Thomas
- 9 Richards Fredk. Jn
- 10 Limbrick Albert Edward
- 11 Piff Geo

Gordon terrace.

- 6 Barnett Mrs
- 5\*Bailey Jn
- 3 Jenkins Alfred Thomas

West side.

- 16 Houghton Edwin Jas
- 17 Boyle Ernest
- 18 Bull Walter

- 20 Webb Wm
- 21 Davis Nathl. invalid chair mkr
- 22 Carpenter Hubert Jn
- 23 Lewis Mrs
- Riley Jn. (Walcot cott)
- Stephens & Finch, heating engnrs. See advertisement
- Smith Bros. joinery works
- Albion Vaults P.H. Albt. Edwd.
- Long Cheltenham Ice & Cold Storage Co. Ltd

**SHERBORNE STREET**, from 48 Fairview road to 27 Albert place. MAP C 6.

South-east side.

- 1 Cole Miss Julia, shopkpr
- 3 Watts Arth. Frank
- 5 Morris William, boot repairer
- 7 Evans Mrs. Annie

... here is Trinity School lane ...

- 9 Tow Charles, hair dresser
- 11 Thomas Saml. Geo. Daniell
- 13 Hughes James, coal merchant
- 15 Hawker Mrs. C
- 17 Compton Mrs
- 19 Smith Mrs
- 21 Brobin Mrs
- 23 Bond Fredk
- 25 Bond Fredk. shopkpr
- 27 Langston Albt. Hy
- 29 Jones Mrs. Ellen M. grocer
- ..... here is Jersey st .....
- 33 Sherborne Arms P.H. (Geo. A. Holder, propr)
- 35 Peacey Albt
- 37 Richards Geo. Thos'
- 39 Lester Claude William
- 41 Holder George
- 43 Field Fredk. W. chimney sweep
- 45 Ottey Jn. Hamilton
- 47 Kelly Chas
- 53 Gaynor Thos. L. beer retir
- ..... here is York st .....
- 55 Price Albt. E. shopkpr
- 57 Iddles Albt
- 59 Leighton George Samuel
- 61 Holman Fredk. H
- 63 Bailey Arth. S. metal mer

North-west side.

- 2 Piper Mrs. Alice E. bird fancier
- 6 Bond Walter Ernest George

Wood court.

3 Taylor Mrs. C

- 8 Wright Lambert Victor
- 10 Hyett Wm. Albt
- 12 Widdows Thos. Wm
- Holy Trinity Mission Hall
- 20 Page Mrs
- 22 Smith Frederick, grocer
- 23 Lane Harry
- 34 Hogg Miss Rose, grocer

Halls court.

- 1 Day Miss
- 2 Kelly John William

36 Stephens Alfd. Geo

Douro cottages.

- 1 Walker Colin Albt
- 2 Taylor Mrs

Green Albt. L. (1 Belmont cotts)  
Wood Mrs. (2 Belmont cottages)

Jersey cottages.

- 4 Jeanes Wlfr
- 1 Maisey Leslie Jn

- 52 Crawley Mrs
- 54 Hambling Alfd. Chas
- 56 Watkins George

Richmond cottages.

- 4 Matthews Wm. Jas
- 3 Compton Horace
- 1 Wilce Mrs

Snook Rd. Geo. (Stone cott)

**SHERBORNE VILLAS.**

See Fairview road.

**SHIRLEY.**

See Pittville Circus road.

**SHORT STREET**, from 46 Upper Norwood street to Moored street. MAP E E 6.

South-east side.

Harmony cottages.

- 1 Smith Miss E
- 2 White Rd. Edwd
- 3 Bennett Walter Allen
- 4 Birt Jesse Cyril Francis
- 5 Willett Thos

SHORT STREET—continued.

**Westbourne cottages.**

- 1 Caudle Mrs. E. A  
2 White Wm

North-west side.

- 1 Barnfield Miss  
2 Bartlett Tom Rudolph Samuel  
Day Herbt. Jn. (Aincot)  
Watkins Harold (Hope villa)  
Hawker Edward (Roseville)

**Lugwardine cottages.**

- 1 Pearce Fredk. Ernest  
2 Berryman Rd. Lionel  
.... here is Brooksdale la ....

**SHURDINGTON ROAD**, from  
Upper Bath road to Shurdington.  
MAP E E 6.

East side.

.... here is Leckhampton rd ....  
.... here is Upper Norwood st....

Pycroft Geoffrey Guy (Ampney)  
Mason Frank (Malvern villa)  
Mason Frank, hairdrrsr  
..... here is Brooksdale la .....

**Rosslyn villas.**

- 1 Kelly Fras. Hy  
2 Beadnell Harry H. piano tuner  
3 Curtis John  
4 Mason Mrs. E. M  
5 Parsonage Mrs. Emma  
6 Taylor Maurice

**Lyme villas.**

- 2 Willey William James  
1 Sansom Henry

**Almshouses**

Bounds Benjamin (Lynnville)  
Mayos Miss Alice A. (Lansdell)  
Arundell Archbld. C. (Windermere)  
Coates Edwd. Geo. (Roseville)

..... here is Moorend st .....

Blake Thos. Fredk. Hillyer L.R.C.P.  
& S. Edin., L.R.F.P.S. Glas., D.P.H.  
medical inspector of schools for  
the county of Gloucester (Cram-  
ond)

Monk Miss (Dyffryn)  
Sprott William Hugh (Hallery)  
Sealy-King Charles (Beaumont)  
Trevaldwyn Gerald O. (Woodcote)

Menzies Maj. Steuart (The Rowans)  
... here is Moorend Park rd ...  
Warner Mrs. W. A. (3 Leckhampton  
hall)  
Bowen Mrs. E. M. (The Querns)  
Webb Miss H. M. (Moorend lodge)  
..... here is railway bridge.....

West side.

Selley Fredk. (Oakley lodge)  
Fairleigh-Cotswold Residential Nur-  
sing Home (Miss L. E. Morris-  
Baylis S.R.N., S.R.M. matron)  
Thompson-Shaw Miss (Hereward)  
..... here is Moorend Park rd .....

Moore Col. Robert R. H., C.B.E.  
(Painswick lodge)  
..... here is Painswick rd .....

Boyce Mrs. J. M. (Ashley villa)  
Smith Wm. Jas. & Son, bldrs. (Wil-  
fred house)

**Moorend villas.**

- 1 Scutt Aubrey

Staight Silas, carpnt. (Tafelberg)  
Beadnell Mrs. V. (Rockville)

**The Poplars.**

- 2 Willett Thos  
1 Barnett Fredk. Jn

Waghorne's Garage, motor engnrs  
Leckhampton inn, Henry Jn. Higgins  
..... here is Tryes rd .....

..... here is Gratton rd.....

**Norwood parade.**

- 7 Elliott Harry Alfd. Jn. greengro  
6 Parker Jn  
5 Smith Thos. Chas  
4 Walker Albt. Edwd  
3 Lacey Mrs  
2 Meadows & Hughes, butchers  
1 Abbotts Grocers & Confectioners  
(Edwin Willis, propr)  
..... here is Edward st .....

**Edward place.**

- 2 Wakefield Geoff, greengro  
3 Pilgrim Arthur Bertram  
4 Hart Wltr  
5 Page Geo. Harry Jas  
6 Bradley Jas. K. hairdrrsr  
7 Diamond Sanitary Laundry Co.  
Ltd. (The) (receiving office)  
..... here is Norwood rd .....

**SHURDINGTON ROAD**, Leck-  
hampton.

Selley Chas. Jn. (Allencroft)  
Lawrence Wm. (Brook cott)  
Carpenter Mrs. L. (Hampton cott)  
Hicks Dennis, farmer (Hampton  
villa)

..... here is Kidnappers la .....

Graham Geo. (Higheroft)  
Hopkins Alex. Thos. (Westbourne)  
Matheson Wm. Roderick (Marl-  
borough)

Apperley Raymond J. (Swinbrook)  
Turton Mrs. (Glenaray)  
Travell Miss (Mariners)  
Gardom Miss B. C. (Dawn)  
Savage Edwd. (Brizen cott)  
Holland Jn. Jas. (Brizen farm)  
Gilbert Arth. Taylor, farmer (Brizen  
farm)

Weaver Harry, farmer (Warden hill)  
Young Wm. Jn. farmer (Brizen  
House farm)

**SIDNEY STREET**, from 11 Hew-  
lett place. MAP C 6.

(No thoroughfare.)

West side.

- 7 Twinning Jn  
8 Hunt Harold  
9 Critchley Jas. Wltr  
12 Hooper Mrs  
13 Midwinter Hy  
14 Stephens Mrs  
15 Stephens Ernest Joseph  
15a, Morrison Albt  
..... here is passage way to  
Hewlett st.....

East side.

- Stokes Charles (Stanley cottage)  
Jackson Wm. (Sidney cott)  
16 Timms Fredk. Jas  
Collier Chas. Hy. (Hewlett cott)  
17 Ballinger Hy. Geo  
18 Ellis Harry  
19 Woodward William  
20 Webb Edward  
21 Ash Hubert  
22 Cooke Walter Francis  
23 Jones Hy. David

**Exmouth cottages.**

- 2 Venner Wm  
1 Townley Wltr. Wm. J

- 24 Tribe Wltr  
25 Pressdee Miss  
26 Midwinter William  
27 Hughes Albt  
28 King Mrs  
29 Nicholls Mrs  
30 Spencer Gerald  
31 Midwinter Frank  
32 Franklin Harry

**Priory cottages.**

- 2 Hopkins Charles Henry  
1 Elliott Mrs

**SIX CHIMNEY LANE**, Lower  
Alstone, from Arle road to  
Gloucester road. MAP D D 4.

West side.

- 22 Hamblin Harold  
24 Harmer Ernest  
26 Hopkins Geo  
28 Niblett Ralph  
30 Addis Frank  
32 Osborne Albt. F  
Prude Wm. fruit grower (Alstone)  
Mince Geo. (1 Alstone ho)  
Cook Mrs. (2 Alstone ho)  
Hunt Fredk. (3 Alstone ho)  
Bailey Wm. (Cheltenham) Ltd.  
fellmongers

East side.

- 1 Horlock Fredk. C  
3 Winstone Gilbt.  
5 Sherwood Norman L  
7 Tucker Albt  
9 Adcroft Jn  
11 Porter Jn  
15 Wilks Albt. Edwd  
17 Smith Arth. Rt  
19 Dobbs Leonard R  
21 Jones Mrs. M. S. dressmkr  
23 Lane Mrs  
25 Garbutt Mrs  
27 Haines Isaac N  
37 Walley Alfd  
43 Smith Regnd  
45 Watts Geo  
47 Evans Geo. R  
Williams Chas. (Mill ho)

**SNOWDON MANSIONS.**

See High street.

**SOMERSET COTTAGES**, Charlton Kings, from Church street. MAP D 8.

- 1 Tombs Mrs
- 2 Beaumont Ernest
- 3 Dix Walt
- 4 Middlecote Leonard
- 5 Burrows Alf

**SOMERSET PLACE.**

See Grange walk, Charlton Kings.

**SOUTH HOUSE.**

See Bath road.

**SOUTH VIEW.**

See London road, Charlton Kings.

**SOUTHAM COTTAGES.**

See Prestbury rd. & Mill st. Prestbury.

**SOUTHAM ROAD**, Prestbury, from High st.

Wilson Ronald Roderick (Green Shutters)

..... here is Mill la .....

Tweedie Maj. Gerald S. (The Hayes)  
... here is Shaw Green la .....

Barber Chas. Hy. (Longmead)

**SOUTHAMPTON PLACE.**

See High street.

**SOUTHEND VILLAS.**

See Painswick road.

**SOUTHERN ROAD**, from 318 Old Bath road. MAP F 7.

(No thoroughfare.)

- 1 Gower Mrs. S. C
- 2 Foster Stanley
- 3 Jane Saml. Leslie
- 4 Jacobs Geo. Edmnd. Jason, jun
- 5 Tibbles Fredk. Wm
- 7 Taunt Wilfrid Ellis
- 9 Sheppard Harry
- 10 MacKenzie Jn
- 11 Bawden Wm. Roland
- 15 Laggett Hector Bishop
- 16 Roome Mrs. E. E

**SOUTHFIELD COTTAGES.**

See Sandy lane, Charlton Kings.

**SOUTHVILLE.**

See Gordon road.

**SPA BUILDINGS.**

See Montpellier Spa road.

**SPA PLACE.**

See Montpellier Spa road.

**SPENSER AVENUE**, St. Mark's, from 17 Spenser rd. MAP EE 3.

- 1 Bull Jn. Alf
- 2 Hammond Harold
- 3 Ryder Edgar
- 4 Hartshorne Albt
- 5 Teed Wallace Geo
- 6 Yates Frank Hy
- 7 Godwin Wilfred Lionel
- 8 Elks Jsph. Rt
- 9 Wixey Edwd. Jas
- 10 Cobb Leslie Gordon
- 11 Scriven Frank
- 12 Richards Mrs. E

**SPENSER ROAD**, St. Mark's, from 137 Tennyson road to 1 Kipling road. MAP EE 3.

North side.

- 1 Eager Nathl. Stephen
- 3 Baskott Mark
- 7 Humphreys Ernest Wm
- 9 Buck Wm. Hy
- 11 Allen Arth. Andrew
- 13 Portlock Edwin Rt
- 15 Ingram Geo. Jn
- 17 Smith Jn. Fredk

..... here is Spenser av .....

- 19 Williams Edwd. Cecil
- 21 Brookes Hy. Wltr
- 23 Nash Geo
- 25 Betteridge Wm
- 27 Gill Alf. Hy
- 29 Light Ernest Hy
- 31 Butler Ernest

South side.

- 2 Wallace Geo
- 4 Bromley Misses
- 6 Hibberd Herbt. Geo
- 8 Barnett Saml. Geo
- 12 Price Wm. Douglas
- 14 Brookes Fredk
- 16 Grant Arth
- 18 Whittall Ewart Gladstone

- 20 Merrell Thos. Wm
- 22 Jones Leslie Frank
- 24 Cambridge Frank Ricketts
- 26 Webb Jsph
- 28 Williams Edwd. Jas. Lawrence
- 30 Mowbray Chas. Wilfred
- 32 Corbett Hubert
- 34 Cornes Thos. Hy
- 36 Jones Arth. S
- 38 Walker Geo. Fredk
- 40 Banwell Mrs. Maude

**SPREAD EAGLE TERRACE**, from 258 High st. MAP C 4.

(No thoroughfare.)

- 1 Purveur Fredk
- 2 Pryor Ernest Chas
- 3 Gobey Charles
- 4 Kear Albt. Ernest
- 5 Poulson Thomas Charles
- 6 Smith Miss

**SPRINGFIELD COTTAGES.**

See Rosehill street.

**SPRINGFIELD PLACE.**

See Rosehill street.

**STANLEY ROAD**, Battledown, from Battledown approach to Harp hill. MAP C 7.

East side.

Lapper Harry R. (Montrose)

Auden Bertram M.A. (Green acre)

..... here is Ashley rd .....

Burke Mrs. (Hilcot)

Harrison Capt. Jn. (The Uplands)

West side.

Beetham Mrs. W. C. (Battledown tower)

Terry Miss (Ravenswood)

Maude Wm. (Avalon)

Simecox Lt.-Col. Chas. D.S.O. (Craigweil)

Simpson Jas. (Police home)

**STANMER HOUSE.**

See Lypiatt road.

**STATION COTTAGES.**

See Cirencester road.

**STATION STREET**, from 30 New street. MAP C C 5.

(No thoroughfare.)

West side.

- 1 Price Geo
- 2 Brown Charles Edward E
- 3 Noble Mrs
- 4 Choate James
- 5 Norris Mrs
- 6 Carpenter Alfred R. A
- 7 Brain Ralph Wm
- 8 Evans Frederick
- 9 Whittick Harry
- 10 Whittick George
- 11 Wesley Mrs
- 12 Rawlings Mrs
- 13 Clements Mrs
- 14 Smith William

**STATION YARD.**

See Leckhampton road.

**STONEVILLE STREET**, from 4 Gloucester road. MAP C C 4.

(No thoroughfare.)

South-west side.

- 1 Green Fredk
  - 2 Tilling William Thomas
  - 3 Lodge Mrs
  - 4 Lockey Herbert
  - 5 Alexander Cyril B
  - 6 Meredith Mrs
  - 7 Daffurn Henry Charles
  - 8 Roberts Hubert John
  - 9 Summers Mrs
  - 10 Hiscock Leslie Osborne
  - 11 Allsopp Geo. Hy
  - 12 Attwood Miss
  - 13 Fry Cyril
  - 14 Hancock John
  - 15 Phipps Harold
  - 16 Eames Alfred Henry
  - 17 Skinner Walter Henry
- .. here is passage to Bloomsbury st ..

North-east side.

- 18 Harrison Rt
- 19 Gage Frederick Thomas
- 20 Waite Albert Frederick
- 21 Collins Mrs
- 22 Fry Tustin John
- 23 Weeks Thos
- 24 Lewis Regnd
- 25 West Jack Edwd
- 26 Attwood Mrs

## STONEVILLE STREET—continued.

- 27 Hill Leslie Jn  
28 Daniels Stephen  
29 Major Mrs  
30 Hamblin David

## STRATFORD COTTAGES.

See Prestbury road.

## STRETTON TERRACE.

See Rosehill street.

## SUFFOLK MANSIONS.

See Suffolk square.

## SUFFOLK PARADE, from Montpellier terrace to Suffolk road. MAP D 6.

East side.

- 1 Giddings Thos. grocer  
2 Bond Ernest Wm. boot repairer  
3 Hoskins Mrs  
4 Sanger Wm. greengro  
5 Waltham Charles, butcher  
6 Gray John, ladies' tailor  
7 Clark William, secondhand book-seller  
8 Gillett Frank, fried fish shop  
9 Lorton Howard H. newsagt  
10 Lloyd Herbert Oliver  
10 & 11 Lloyd Mrs. N. H. ladies' outfitter  
12 Cheltenham Toy Industry  
14 Jester William Henry, butcher  
15 Gloucestershire Dairy Co. Ltd.  
See advertisement  
15 Underwood Hy. Tom R  
16 & 17 Sims Jn. Fred, baker  
18 & 19 Daffodil Picture House Ltd.  
Wm. Rust, manager  
22 Mullins Albert Edward V  
23 Caudle Ronald Edwd  
24 Caley Arthur Pearson  
25 Day Miss  
26 & 27 Jeffcoat Percy E. ironmng  
28 Norman Arthur, china & glass dlr  
29 Whittard Mrs. B. cafe  
30 Gorford Frank, fruit  
31 Joyner Edwin & Son, brush mkr  
32 Bennett Mrs. M. A. corsetiere  
33 Smith Wltr. Hy. tobecnst  
34 Whittern Allan, grocer

..... here is Suffolk rd .....

West side.

.. here is Back Montpellier ter ..

## St. James' terrace.

- 1 Herbert Wltr. Geo  
2 Trinder Mrs. L. shopkpr  
3 Whatley Frederick John  
4 Mooney Geo  
5 Caudle Alfd. & Son, fruitrs  
6 Margetts Ronald Chas

.....here is Suffolk sq.....

- Burrow Edward J. & Co. Ltd.  
printers (stores)  
18a & 19a, Hooper George, printer  
Daffodil Cycle Park (Daffodil  
Picture House Ltd)  
Ware's Hotel Garage

## SUFFOLK PLACE, from Suffolk sq. to Lypiatt rd. MAP D 6.

- 1, 2, 3 & 4 Hotel Suffolk (Mr. & Mrs. E. Trenouth, proprs)

## SUFFOLK ROAD, from 107 Bath rd. to Lypiatt rd. MAP D 5 &amp; 6.

South side.

- 2 Smith Geo. greengro  
4 & 6 Hailing Regnld. Harold, statnr  
4 Fox Miss  
8 Woolf W. A. Ltd. sports depot  
10 Woolf Wm. Chas  
12 Evans Thos. Danl. tailor  
14 Tarrant Hubert Percy  
16 Dodwell Mrs. B. wardrobe dlr  
18 Bubb Thos  
20 Iles Wm. Young, lithographer  
22 Clare Mrs. Mabel, confctnr  
24 Bacon Philip Little  
26 Hannis Jn. Wm  
28 Evans Mrs. L. confctnr  
30 Todd Fredk  
32 Horlick Jabez, boot repr  
32 Horlick Miss F. dressma  
34 Evans Leslie  
36 Pragnell Harold  
38 College Garage (W. T. G. Taylor)  
40 Suffolk Arms P.H. Edwd. Simpson  
42 Cheltenham Cabinet Works Ltd.  
cabnt. mkr  
44 Brookes Chas. Sidney, sen  
46 Oliver Stanley W. confctnr  
48 Winchcomb Ernest Jas. grocer  
50 Roach P. B. prosvn. mer. & post office  
52 Youngs Jas. H. ironmng

Restorations a Speciality

**G. HARDING**

*Antique Furniture and  
Works of Art*

Repairs and Reproductions carefully  
carried out

**3 & 5 SUFFOLK RD.  
CHELTENHAM**

- 54 Suffolk Garage (H. S. Jones, propr.), motor engnr  
.. here is Great Norwood st ...  
60 & 62 Wheway Jsph. & Co. cycle agts

..... here are Painswick rd. & Andover st .....

- 66 Thornton Chas. M.A  
68 Sumner Herb. Arth  
70 Montpellier Motor & Garage Co. Ltd

.. here are Park pl. & Lypiatt rd ..

North side.

- .. here are Suffolk sq. & Suffolk par.  
19 Teale Mrs. E. furniture dlr  
17 Pope Mrs. A. B. shopkpr  
17 Pope Jn. Wm. deertr  
15 Brendecke Chas. Wm. newsagt  
.... here is Montpellier retreat ....  
13 Butterworth Tom, wardrobe dlr  
11 Gibbons Alfd. Wm. hairdrrsr  
9 Holloway Mrs. F. E. grocer  
... here is Montpellier villas....  
7 Samuelson Mrs

CHELT.

- 3 & 5 Harding Gilbt. antique fur-  
niture dealer. See advert  
1 Wilce Fredk. Jn. plumber  
.. here are Montpellier gro. & Bath rd.

## SUFFOLK SQUARE, from Back Montpellier terrace to Suffolk place. MAP D 5.

North side.

- 1 Burke Misses  
1 Rust Wm  
1 Millington Mrs. J  
1 Mill Miss G. A  
2 Williamson Rev. Preb. Henry Trevor M.A  
3 Greenland A. H  
4 Searle Mrs  
4 Campbell Miss G. B  
4 Shaw Deaconess Winifred A  
5 Rowley Miss  
6 Meredith Mrs  
7 Richards Bernard  
7 Smith Fredk. Martin  
8 McClymont Misses  
9 Green Miss

**GILLHAM'S** FOR GOOD QUALITY PRINTING  
396 THE STRAND, CHELTENHAM

**SUFFOLK SQUARE**—continued.

- 9 Musgrove Mrs  
9 Richards Mrs  
10 Bentley Miss L  
10 Puddicombe Mrs  
10 Midwinter Miss  
10 Holtham Fredk. Geo  
11 Hancocks Miss  
11 Hill Mrs  
11 Elston Miss  
12 Dearlove Mrs  
12 Champneys Miss  
12 Perry Ernest  
12 (rear of) Beale Fredk. Sydney  
St. James' Church  
..... here is Suffolk par .....

**East side.**

- St. James' Memorial Hall Club  
(C. Bendall, hon. sec.) (Acton)  
St. James' Men's Club (C.  
Bendall, hon. sec.) (Acton)  
Bunce Wm. Hy. (Acton)  
Myers Mrs. (Acton)  
Girl Guides (9th Cheltenham)  
(St. James') (headquarters)  
(Acton)  
14 Stone Mrs  
15 Turner Misses

**Suffolk mansions.**

- 5 Watson Mrs. Edgar  
6 Jones Mrs. F. T  
7 Malsom Mrs  
8 Clements Wm. caretaker  
Ware's hotel, Mrs. F. E. Ware

**South side.**

- Spence Miss M. B. Cheltenham  
Ladies' college boarding ho. (Roderic ho)  
Carlisle Mrs. Ronald, Cheltenham  
Ladies' college boarding house  
(Bunwell ho)  
..... here are Suffolk rd. Park pl.  
& Lypiatt rd .....

**West side.**

- Stratford House Hotel (R. W.  
Edwards, propr)  
23 Lovell Miss, aparts  
24 McNab Jn. Humber  
Cheltenham Town Bowling Club  
(Alfd. Ricketts, hon. sec.)  
(Ashburne grn)

**SUFFOLK STREET**, from 189  
Bath rd. to Gratton rd. MAP E 6.**North side.**

- 1 Smith Harold  
3 Thomas Benj. Geo  
4 Hodkinson Wilfrid Jn  
Willetts Maurice, motor engr. (Berea)  
Phillips Charles (Redvers)  
Windiate Edwd. J. decrtr. (Oulton ho)  
Davies Fredk. cabnt. mkr. (Oulton ho)  
..... here is Norwood rd .....

..... here is Gratton rd .....

**South side.**

- ..... here is Norwood rd .....
- Widdows W. J. & Sons, bakers  
Clarke Mrs. A. L. (Lowesmoor)  
Horn Miss (Hereford ho)  
Brown Miss M. (Norbury)  
Dowding Mrs. (Inverdrue)  
Jeffreys Misses (Dunlukin)

**SUN ST.** from 54 Tewkesbury rd.  
to 238 Swindon rd. MAP C 4.**West side.**

- 1 Bowstead Mrs  
2 Gapper Walter  
3 Tandy Charles William  
4 Williams Mrs  
5 Hopkins Wm. Geo  
6 Mason Mrs  
7 Richards Wm  
8 Hopkins A. Leslie  
9 Turton Mrs. P  
10 Chaplin Alfd  
12 Johnson Thos  
13 Chadbon Horace  
14 Horsfall Rd. F  
15 Schuck Arthur  
16 Arkell Mrs  
17 Johnson Mrs  
18 Ursell Charles  
19 Hopkins Mrs  
20 Schuck Edwd  
21 Wood Mrs. Lt J  
22 Field Jesse H  
23 Morgan Miss  
24 Cook Alfred R  
25 Bond Colvin  
26 Jenkins George  
27 Muggs Albt  
28 Wood John A

**SWINDON PASS.** from 232 High  
st. to Swindon rd. MAP C 5.

..... here is Swindon pl .....

**SWINDON PLACE**, from Elms  
cottage, Swindon road to Swin-  
don passage. MAP C 5.

..... here is Swindon passage .....

**SWINDON ROAD**, from Henrietta  
street to Swindon road north.  
MAP B 3 & C 4.**South side.**

- 2 Taylor Ernest Arth. confotr  
4 Ledeux Edwd. Cecil  
6 Jeenes Harry Hy  
8 Mulcock Arth. plumber  
12 Long Mrs. B  
14 Holtam Chas  
16 Lewis Alan  
16 Lewis Miss Cicely G. chemist  
18 Gloucester Co-operative & In-  
dustrial Society Ltd. grocers  
.... here is St. George's st .....

## Cheltenham Press Ltd

..... here is St. Paul's st .....

- 40 Duke of Sussex P.H. Thos. Chas.  
Turbyfield  
..... here is Normal ter .....

Dodwell Wm. ladder mkr

48 Dodwell Mrs. F. confotr

50 Dodwell Allan

54 Little Mrs. Fanny

54 Snider Jn. shopkpr

..... here is King st .....

60 Caledonian inn, Jsph. Jas. Cooper

Such Jn. &amp; Sons Ltd. mechanical

engrns. (Caledonian ho)

St. Paul's Mission Hall

..... here is Milsom st .....

70 Sims Wm

72 Iles Frank A

74 Cooke Fredk. Ernest

76 Polston Wm

78 Carpenter Jn

80 Farmer Jas. H

82 Royal Standard P.H. Miss Edith

M. Young

..... here is Hereford pl .....

84 Ashman Alfd. Jas

86 Hensley Sidney Rt

88 Brunson Chas. E

90 Fletcher Mrs. C

.... here is Phcenix passage .....

## 29 Jellings Hy. Richmond

30 Bennett George

31 Hopton Albt

33 Cole Stanley Geo

34 Tandy Chas. Wm. jun

35 Cooper James A

**East side.**

36 Taylor Frank Hy

37 Hyde Wm. Jn

38 Williams Albt

39 Averiss Mrs. F

40 Bromage Chas. Albt. J

41 Elder David, boot repr

41a, Clappen Henry C

Cook Harold (Kingstone cottage)

Peters Percy Fredk. (Bungalow)

42 Ames Edward William

43 Millington Francis

Wilson Ernest Rt. (Lanham ho)

48 Johnson Sidney Wm

49 Bullock Geo

50 Leach Alfd. Peter

51 Townsend Harry

52 Watts Arth. Geo

53 Mason Mrs. G. F

55 Shea Jas. Fredk. haulier

56 Page Fredk

57 Pound Fredk. J. cabinet maker

58 Jelfs Frederick G

59 Parkes Francis

60 Muggs Mrs

James William, blacksmith (Ox-

ford villa)

Stroud Geo. marine store dlr

**St. John's cottages.**

2 Dowding Arthur T

1 Herbert Henry J

63 Locke Herbt. Chas

62 Stokes Albt. Wm. undertaker

62 Stokes Mrs. Lily, cooked meats

**SUNNINGEND COTTAGES.**

See Rowanfield road.

**SUNNYSIDE.**

See Sandhurst rd. Charlton Kings.

**SUSSEX PLACE.**

See Hewlett street.

**SUSSEX VILLAS.**

See Clarence road.

CHELT.

## SWINDON ROAD—continued.

92 Lewis Ernest J  
 94 Oakley Chas  
 96 Carter Mrs  
 98 Evers Wm. Jn  
 100 Evans Albt. Chas  
 102 Fear Jas. Jn  
 104 Harris Mrs  
 106 Blackmore Wltr. G  
 108 Cuzner Wm  
 118 Turner Jn. Wm  
 120 Maisey Fredk. Jas. shopkpr  
 ..... here is Granville st .....  
 122 Carpenter Wm. L. shopkpr  
 ..... here is Swindon st .....  
 128 Ursell Jn. F. C. furniture dlr  
 132 Hatch Wm. Arth  
 134 Palmer Chas  
 136 Blackmore Mrs  
 ..... here is Townsend st .....  
 144 Smith Arth. J  
 146 Gibbins Miss M. A  
 148 Dodwell Sydney A  
 150 Boyce Rd  
 152 Mouldsdales Edwd. H  
 154 Green Mrs  
 156 Little Hy. grocer  
 ..... here is Baker st .....  
 158 Wright Timothy G  
 160 Mills Alfd. E  
 162 Such Mrs  
 164 Mansfield Rev. Rt. Jn  
 166 Smith Fredk. Wltr  
 172 Packer Edgar T  
 ..... here is Cleveland st .....  
 176 James Ernest Chas  
 178 Welch Frank  
 180 Ames Albt. Victor  
 182 Giles Wilfred  
 184 Durham Thos  
 186 Brae Wm  
 188 Gilkes Jn. Hy  
 190 Morse Peter J  
 192 Sansom Hy  
 194 Thomas Gilbt. Hy  
 196 Hayward Mrs  
 St. Peter's Mission Hall  
 202 Wrathall Wm. Jas  
 208 Brookes Christoph. H  
 210 Miles Jsph  
 212 Keys Mrs  
 214 Williams Cyril  
 216 Luxton Wltr  
 218 Poulson Hy. Geo  
 220 Cook Herbt. E. dairy

224 Meredith Hy. G  
 ..... here is Queen st .....  
 226 Swindon inn, Mrs. Emily Beard  
 228 James Mrs  
 230 Piff Frank  
 232 Regan Danl  
 234 Collins Geo. Fredk  
 236 Trapp Ernest, french polisher  
 (Hopewell works)  
 238 Trapp Ernest  
 ..... here is Sun st .....  
 Methodist Church  
 242 Fletcher Miss  
 252 Dutton Oliver Wm  
 258 Swindon Arms P.H. Jas. Cocka  
 ..... here is Hope st .....  
 260 Castledine Wm  
 262 Piff Sydney  
 264 Brooks Mrs. A  
 272 Holder Mrs  
 274 Collett Edwd  
 ..... here is Waterloo st .....  
 278 Short Mrs. Nellie B. shopkpr  
 280 Dagley Mrs. F. M  
 ..... here is Worcester st .....  
 290 Willis Chas. J  
 292 Moule Harry R  
 294 Carter Oliver  
 ..... here is Elm st .....  
 296 Chandler Jn  
 298 Taylor Wm. A. C  
 300 Barnickle Albt. Geo  
 302 Minchella Frank  
 304 Smith Wm  
 306 Willmore Edwd  
 308 Iles Chas  
 310 Safe Fredk  
 312 Gould Mrs. A. E  
 314 Hopkins David  
 316 Ireland Jn. Thos  
 ..... here is Malvern st .....  
 320 Jones J. & Son, firewood mers  
 320 Jones Wm. J  
 Dovey's cottages.  
 1 Taylor Mrs  
 2 Teale Chas  
 3 Clift Mrs  
 4 Blake Fredk  
 322 Hutton Miss  
 322 Caurce Miss  
 328 Hathaway Jas. Wm  
 330 Staite Raymond H

332 Cook Ethelbert  
 334 Jenkins Jsph. T  
 336 Bradfield Jn  
 338 Jordan Albt. T  
 368 Wells Arth. T  
 370 Turner Fredk  
 372 Hopkins Hy. Chas  
 374 Weaver Jas. H  
 376 Tracey Harold G  
 378 Wildsmith Wm. T  
 380 Williams Fredk  
 382 Hale Wm  
 384 Riches Mrs. A  
 386 Partridge Mrs  
 388 Wiggall Wltr. R  
 390 Dagley Fredk. J  
 392 Archer Chas. T  
 394 Wallace Wm  
 402 Carey Thos. Fredk  
 404 Steger Raymond  
 Hole Jas. H. (Harwood)  
 North side.  
 1 Leonard Wm. K. beer retr  
 3 Ballinger Jas. Geo  
 ..... here is Orchard pl .....  
 5 Brushneen Jn  
 7 Smith Mrs  
 11 Allen Mrs. Florence M. beer retr  
 27 Wellon Wltr. J  
**SARPE & FISHER (1924)**  
 LTD. builders' merchants.  
 See advertisement  
 37 Wake Wm. T  
 39 Watts Eli  
 41 Hopkins Frank  
 43 Cox Geo. Hy. shopkpr  
 ..... here is Rutland st .....  
 45 Pritchard Percy J  
 47 Mahoney Mrs. E  
 51 Stanley Wm. F  
 53 Willis Christoph. G. grocer  
 .... here is St. Paul's st. north ....  
 55 & 57 Broad's (Cheltenham) Ltd.  
 drapers  
 ..... here is St. Paul's la .....  
 Harper John Frank (The Lodge)  
 St. Paul's Training College for Men  
 (Rev. Wm. E. Beck M.A., hon.  
 C.F. principal; Rev. Geo. H.  
 Wyers M.A. chaplain & lecturer)  
 Elms Institution, Children's Home  
 (The) (F. W. White, supt)  
 Cheltenham Institution (W. S.  
 Herbert, master)

Cheltenham Guardians Committee  
 (Wltr. Mills, acting clerk)  
 Fincham Jn. Hy. Archbld.  
 relieving officer & collector for  
 Northern district, Cheltenham  
 Guardians Committee (attends,  
 week-days 9 to 11 a.m.)  
 Marsden Wm. Hopwood, re-  
 lieving officer & collector for  
 Southern district, Cheltenham  
 Guardians Committee (attends,  
 week-days 9 to 11 a.m.)  
 137 Bond Harry  
 139 Morgan Harry Jn  
 141 Gough Jsph. Wm  
 143 Wilson Fredk. Hubert  
 145 Smith Albt. Geo  
 147 Wheeler Thos. Cooper  
 149 Firkins Jn. Chas  
 151 Denchfield Jn  
 153 Jones Miss  
 159 Venn Fredk. Chas  
 161 Cook Thos. Oliver  
 ..... here are St. Paul's rd. &  
 March la .....  
 191 Bull Fredk. W  
 193 Bidmead Arth  
 195 Roberts Nelson J  
 197 Thorndale Wm. J  
 199 Berry Mrs. E  
 201 Archer Mrs  
 203 Williams Jas. E  
 205 Steventon Arth  
 207 Barnes Fredk. J  
 209 Betteridge Jas. Wm. J.P.  
 211 Westlake Wm  
 213 Arkell Chas  
 215 Moir Mrs  
 217 Jelfs Frank A  
 219 Harding Fredk. J  
 221 Wiggall Alfd. F  
 223 Arnold Mrs  
 225 Dowdeswell Albt. Hy  
 227 Gizzi Mrs  
 229 Loud Mrs. A  
 231 Weeds Chas  
 245 Bull Herbt. A. insur. agt  
 247 Wilson Amos & Son, bldrs  
 249 Thorndale Mrs. E. S. mkt. gdnr  
 Swindon Road School  
 ..... here is Gardner's la .....  
 St. Paul's Training College  
 Sports Ground  
 321 Meulbrouch Alphonse Aug  
 325 Curtis Chas  
 333 Large Jn



## SWINDON ROAD—continued.

- 335 Clapton Thos —  
 337 Keyte Jn. Winfield —  
 339 Bowles Misses  
 339 Bowles Miss Emily Eliz. A.T.C.L.  
 teacher of pianoforte  
 369 Taylor Rd. J. wheelwright —  
 369 Davis Mrs. E —  
 371 Lucas Mrs —  
 373 Theobald Hy. market gardener—  
 Smith Alex. T. market gardener  
 (Stanswick gdns)  
 Cook Cyril, market gardener  
 (Chosen view)  
 Taylor Arth. H. (Harwood lo)

SWINDON ST. from 238 High  
st. to Swindon rd. MAP C 4.

## East side.

- Ursell Jn. F. C. upholstr. (works)  
 1a, Clifford Geo. pony carriage propr  
 1 Mulhearn Misses  
 2 Knight Mrs  
 3 Falconer George Henry  
 4 Cook Charles  
 5 Packer William  
 6 Skinner Wm  
 7 Stallard Rd  
 8 Weaver Frederick William  
 9 Regan Alfred L  
 10 Moule Wm. Hy  
 11 Simpson Fredk. Alfd. Ernest  
 12 Woodward Wm. Griffiths  
 13 Sheward Mrs. E  
 14 Lee Hubert Hy. boot repr  
 14 Lee Mrs. L. shopkpr  
 15 Tracey George  
 16 Shepherd Albert Edward  
 17 Holder William James  
 18 Cottrell Gilbert James  
 19 O'Connor Wm  
 20 Smith Thos. Hy. Llewellyn  
 21 Vallender Harry, dairyman  
 22 Lee Jn  
 23 Yates Alfd. Jas  
 24 Eales Charles Henry  
 25 Roberts Harry Ernest

## West side.

- 27a, Smith Thos. H. wireless engr  
 27 Creed Miss  
 28 Wasley Mrs  
 29 Smith William  
 30 Smith Fras. Jn  
 31 Jackson Wm  
 32 Boulton Hollister Jn

- 33 Miles Eustace Hedley  
 34 Knight Allen James  
 35 White Harry George  
 36 Davis Charles  
 37 Abbott Leslie H. pianoforte tuner  
 37 Abbott Louis  
 38 Saunders Miss  
 39 Crisp Mrs  
 40 Russell James  
 41 Jeeves Ernest Stone  
 42 Middleton Albert C. D  
 43 Cook William Thomas

## Rose villas.

- 2 O'Hanlon Frederick James  
 1 Paish Thos. Hy

SYDENHAM ROAD NORTH,  
from Hale's road to Carlton street.  
MAP C 7.

## North side.

- Gough Arth. E. (Notgrove villa)  
 2 Wild Misses  
 Weeks Regnd. (Greystones)  
 Bocquet Lt.-Col. Rd. Norman  
 (Petherton)  
 ..... here is Cranham rd .....  
 Beetham Mrs. (Braemar)  
 Thompson George S. (Derwent)  
 Salt Harold Crossley (Hillsborough)  
 Sturt Mrs. (Scarboro' lawn)  
 Horsley William Henry (Filey lawn)  
 Webster Miss (Hayes lodge)  
 Higgins Francis E. (Knowle lodge)  
 Peebles Jn. Haughton (Rossmoind  
 lawn)  
 Hickling Hy. Taylor (Lavington)  
 .....here is Princes st.....

## South side.

- Berriman Geoffrey (Brecken lawn)  
 Instone Arth. (Breckenborough)  
 Newbold Misses (Marden)  
 .. here is Sydenham Villas rd ..

SYDENHAM ROAD SOUTH,  
from Hale's road to Sydenham  
Villas road. MAP C 7.

## South side.

- Noake Preparatory School (The)  
 (Miss F. B. Simmons, principal)  
 (The Noake)  
 Weatherhead Mrs. (Harborne)  
 Love Sidney Hy. (Oakville)  
 Kirby Mrs. (Lynton)  
 Waite Misses (Ashleigh)

- James Miss Owen (St. Peters)  
 Pates Jn. P. (Morecambe)  
 Liggins Joe (Fleetwood)  
 North side.  
 Wiggle Eric (The Warren)  
 Gwilliam Frank Chas. (Wormington)  
 Burdett Mrs. J. H. (Birtle)

## SYDENHAM VILLAS.

See Sydenham Villas road.

SYDENHAM VILLAS ROAD,  
from High street to Sydenham  
road north. MAP C 6.

## East side.

## Sydenham villas.

- 1 Higgins Harry  
 2 Salisbury Sidney Geo  
 3 Roche Miss  
 3 Deane Chas. Thos  
 3 Butlin Mrs  
 4 Maiben Rt. Wm  
 5 Gaisford Mrs  
 6 Boone William T  
 7 Vertue Misses  
 8 Lancaster Rev. Cyril Henry M.A.,  
 Hon. C.F. (vicar of St. John's)

Goss Miss A. (Glenroy ho)

.. here is Sydenham rd. south ..

- How Ernest (Underwood)  
 Hounsfield Rev. James H., M.A.  
 (Hallaton house)

## West side.

- Charlewood Mrs. (Stronvar)  
 Pringle Miss (Ashleworth)  
 Macpherson Chas. Jas., M.A., M.C.,  
 Ph.D. (assistant master Chelten-  
 ham college) (Khandalla)  
 Fletcher Fredk. Saml. (Chislehurst)  
 Morgan Miss (Engelberg)  
 Starkie Hall Mrs. (Trewern)  
 Abbott Percvl. Wltr. (Throstles)  
 Vernon Regnd. Geo. (Dalhousie)

## Sydenham villas.

- 9 Heck Mrs  
 9a, Herbert Comdr. Philip O.B.E.,  
 R.N.V.R., J.P  
 10 Hawker Harry Jn  
 11 Barnes Wm. Geo  
 12 Lukin Miss  
 13 Furness Misses

- 14 Leahy Lt.-Col. Hy. Gordon  
 O.B.E  
 15 Timbrell Miss W. L. nurse  
 15 King Miss  
 16 Luscombe-Brown Miss

TALBOT ROAD, from Lansdown  
road. MAP E 4.

- Jones Miss (The Brynn)  
 Corder Miss (Springfield)

## TANNERS COTTAGES.

See Arle.

## TANTYS.

See School rd. Charlton Kings.

TATCHLEY LANE, Prestbury,  
from New Barn la. to Prestbury rd.

## South side.

Burgess — (Walnut cott)

TENNYSON ROAD, St. Mark's,  
from Libertus road to 9 Kingsley  
gdns. Gloucester rd. MAP E E 3.

## North-east side.

- 1 Chamberlain Mrs. A. R  
 3 Jones Mrs  
 5 Hitchman Albt  
 7 Hatswell Wltr  
 9 Harris Sidney Arthur  
 11 Smith Alfd  
 13 Cooper Jn. Thos  
 15 Gear Jn. Wm  
 17 Harriss Archld. L  
 19 Walton Arthur Edmund  
 21 Anderson Rt. Walton  
 23 Tarren Jas. Wm  
 25 Norris Mrs  
 27 James Thos. Fredk  
 29 Wells Wltr. Wm  
 31 Mustoe Wm. Chas  
 33 Hawker Henry James  
 35 Allen Arth. Jn  
 37 Mayall Miss Agnes  
 39 Hooper Mack  
 Smiths Systems Ltd. office equip-  
 ment manufacturers  
 41 Baker Fredk. Tom  
 43 Lawrence Ernest Russell  
 45 Harris Ernest  
 47 Crowe Geo  
 49 Husband Jas. Fredk  
 51 Baverstock Harold

## TENNYSON ROAD—continued.

Jesse Mary Chambers' Alms-  
houses (Charity Organization  
Society) (K. A. Woodward,  
hon. treas)  
..... here is Brooklyn rd .....  
63 Organ Wm. Wltr. L  
65 Miller John Charles  
67 Smith Herbt. David Jas  
69 Sutton Ernest Frank  
71 Goulding Mrs  
73 Bucknole Hy. Hallett  
75 Peters Leonard Frank  
77 Stanford Chas. Jas  
79 Parry Jsph  
..... here is Shakespeare rd .....  
81 Long Hubert  
83 Pearce Gerald Butler  
85 Ling Henry John  
87 Dingley Wltr  
89 Comely Miss  
91 Keightley Arthur  
93 Wood Albert Dennis  
95 White Wltr  
97 Hodson Herbt. Alfd  
99 Collins Mrs. Mabel  
..... here is Shelley rd .....  
101 Clements Frs. Wm  
103 Haywood Herbert Graham  
105 Williams William Robert E  
107 Howse Frank  
109 Trotman Regnld  
111 Gay Chas. Fredk  
113 Stabback Archibald Walter  
115 Dawson Rt  
117 Davies Albt. Hy  
119 Parsons Edwd. Roland  
121 Boucher Harold Roy  
123 Butler Harry  
125 East Edgar Archbld  
127 Banks Tom  
129 Davies John Albert  
131 Reeve Frederick James  
133 Woodley Wltr. A. E  
135 Delahay Thomas William  
137 Read Wltr. Stuart  
..... here is Spenser rd .....  
139 Flook Herbt. Jn  
139 Flook H. J. & Co. window  
cleaners  
141 Hogg Ralph Edwd  
..... here are Kingsley gdns. ....  
South-west side.  
2 Lane Geo. F  
4 Goodhall Fredk  
..... here is Byron rd .....

6 Drinkwater Mrs  
8 Humphries Fredk. Wm  
10 McQuillin Mrs  
12 Turner Miss F  
14 Jones Fredk. Hy. Wm  
16 Hurlbut Geo  
18 Hope James  
20 Viveash Percvl. Edwd  
22 Howarth Harry  
24 Deavall Thomas  
26 Hall Chas. Fredk. S  
28 Golder Alfred William  
30 Byles Wltr  
32 Woodward Ernest Edwd  
34 Miles Owen E  
36 Newman John  
38 Hewer Fredk. Geo  
40 Martin Chas. Wm  
42 Hayward Leslie C  
46 Robinson Albert  
48 Farrell Frs. J. R  
50 Pennell Jn  
52 Browning Regnld  
54 Posnette Mrs. E. M  
56 Bolton Rt. O  
58 Smith Hy  
64 Hopkins Edwd. fruiter  
66 Browne Ivor  
66 & 68 Knight Jn. Jas. grocer  
..... here is Shakespeare rd .....  
70 Hawker Ernest, grocer, & post  
office  
74 St. Mark's Fish & Poultry Supply  
(J. Maxwell, propr)  
76 Benhall Dairy (H. C. Pumfrey,  
propr)  
78 Clapton Regnld. butcher  
82 Morris Wm. T. fried fish shop  
92 Woodward Ernest Reginald  
94 Simpson Edward W  
96 Croome Edward William  
98 Richards Mrs  
100 Long Jn. Hubert  
102 Sheppard Herbt. Leslie  
104 Brookes Jsph. Wm  
106 Waring Cyril Grant  
108 Taylor Alfred Granville  
110 Lott Mrs  
112 Wise Arthur Ernest  
114 Fry Walt. Jn  
116 Terry Jn. Hy  
118 O'Leary Jas  
120 Gough Chas. C  
122 Manley Edgar J  
124 Mitchell Albt

126 Mason Mrs  
128 Gough Arth. Edwd  
130 Roberts Lorenzo  
132 Evans Charles William  
134 Hodge Jas. Archbld  
..... here is Milton rd .....  
136 Griffin Wm. Jas  
138 Bridgman Sydney Alfd  
..... here are Kingsley gdns. &  
Gloucester rd .....

**TERESA VILLAS.**  
See Cleave View road.

**TERHILL.**  
See Pittville circus.

**TEWKESBURY ROAD,** from  
High street. MAP C 2, 3 & 4.

North side.  
Golden Cross inn, Percy G.

Plimsol  
1 Anthony Edwd. A. Jn  
2 Smith Mrs  
3 Eggleton Edwd. A. bldr  
4 Fowler Mrs  
6 Fullwood Mrs. A  
7 Grace Alfred John  
8 Pontin Fredk. Hy. beer retr  
..... here is Albert st .....  
9 Morten Wilfred E. shopkpr  
10 Voice Harry, cycle agent  
11 Hyde Wm  
12 Higgins Joseph A  
13 Cook J. R. general stores  
14 Monger Mrs. W. L. boot repr  
15 Hayward Mrs. E  
16 Wyer Jn. Wm  
17 West Charles  
18 Cummings Albt  
..... here is Cleveland st .....  
20 Hands Mrs. Jane, beer retailer  
22 Jones Fredk. Chas  
23 Dix Geo  
Packer H. & Co. (1928) Ltd.  
haulage contractors  
Packer & Jones, sand mers  
..... here is Russell place .....  
**Weston cottages.**  
1 Miller Mrs  
2 Jones Herbt. F. E  
3 Higgs Chas  
Harris Jas. (Wellington ho)

**Green's place.**

5 Webb Thos  
4 Tovey Mrs  
3 Hawker Geo  
2 Lippett Gilbt  
1 Jeanes Wm. Geo  
Gainer Horace (Green's cott)  
43 Maddox Mrs. Emily  
44 Morgan Geo. A. butcher  
45 Roberts Charles, hair dresser  
46 Snook Henry, fish dealer  
47 Tandy Sydney  
48 Dilley Albt. J. beer retr  
..... here is Queen st .....  
51 Williams Geo. Hy  
52 Barnett Alfd. W. beer retr  
53 Barnett Mrs  
Slum & Goodwill Work, Soup  
Kitchen (Salvation Army)  
(Adjutant Isa Milligan, officer  
in charge) (Victoria house).  
Telephone 4391  
..... here is Sun st .....  
55 Rowley Henry George, grocer  
56 Causon Sidney J  
57 Richards Misses  
Crisp Mrs. (Lyncomb)  
Taylor Thomas (Brandon)  
Flay Albert Henry (Craven)  
Boxwell John William (Virden)  
Whitton Mrs. (Clarebad)  
Weale Amos Sidney (Pembury)  
..... here is Cobham rd .....  
Boulton Mrs. J. (Lumsden)  
Nightingale William A. (Condie)  
Taylor Frederick Chas. (Swinton)  
72 Ellyatt Harry George  
73 Russell Andrew, grocer  
75 Kilbey Jas. beer retr  
..... here is Hope st .....  
76 Harris Wm. fried fish bar  
77 Gapper Wm. J. beer retr  
79 Smith Tom Townsend  
80 Taylor Edwd  
81 Cummings Nelson  
82 Russell Sidney Ernest  
83 Attwood Albt  
84 Williams Mrs. Annie, statnr. &  
post office  
85 Dymock Victor  
86 Davies Mrs. E. hardware stores  
..... here is Waterloo st .....  
87 Bramley Arth. shopkpr  
88 Welch Ernest, shopkeeper

## TEWKESBURY ROAD—continued.

- 89 Fennell Jn  
 90 Lewis Mrs. H. C  
 91 Powell Mrs. Edith  
 92 Turbyfield Bill Hy. beer retr  
 .....here is Worcester st.....  
 93 James Miss Mary Jane, shopkpr  
 94 Attwood Miss E. shopkpr  
 95 Greenway Mrs. Harriet, shopkpr  
 96 Jones Mrs. Ada Eliz  
 97 Jones Mrs. B. M. shopkpr  
 98 Railway inn, Fredk. Chitty  
 ..... here is Elm st .....

## Moors parade.

- 2 Townley Chas  
 3 Williams Hugh  
 4 Viveash Jn  
 5 Wheeler Albt. Noel

- 105 Attwood Thomas  
 106 Scrivens Mrs  
 107 Smith John  
 108 Daniels Mrs. E  
 109 Smith Geo  
 110 Lawrence Wm. Ernest  
 111 Roberts Edwin  
 112 Morgan Alfd. H. beer retr  
 ..... here is Malvern st .....
- 113 Phillips Alfd. Ernest, provsn. dlr  
 114 Farley Mrs. R  
 115 Hawkins Mrs  
 115 Munford E. H. V. mfrs.' agt  
 116 Lawley Albt. Job  
 117 Bennett Chas. Hy  
 118 Pargeter Wm. Hy  
 119 Heeks Gilbt  
 120 Hope Jn  
 122 Heeks Thomas  
 123 Walker Silas R  
 124 Daniels Jn. Hy

Fielder Charles C. market gardener  
 (Bridge house)

- Bowstead Geo. J. (Arle cott)  
 Jefferies Sergt. Jas. W. County police  
 sub-station (West ho)  
 Rogers Sydney J. grocer  
 Brown Wyndham (Lynwood)  
 Lewendon Chas. (Komani)  
 Porter Jn. Wm. (Shirley)  
 Webb Arth. G. (Tri-Cot)  
 Arkell Wlfr. (Bri-Ark)  
 Paish Sydney (Kempsey)  
 Clifford Albt. G. (Maycliff)  
 Birchley Mrs. (Gordans)

- Nash Fredk. H. (Blarney)  
 Coleman Fras. Jn. (West view)  
 Castle Mrs. B. (Sunny-side)  
 Turner Fredk./Baden (Broadmead)  
 Stephens Geo. Hy. (The Homestead)  
 Beams Mrs. M. M. (Sandholme)  
 Whittingham Ernest, shopkpr. (The  
 Old Pike ho)  
 Hodkinson F. & Co. wheelwrights  
 Pike House Garage, cars for hire

## South side.

Smith Arth. Wellington, market  
 gardener (The Moors)  
 .... here are Brook rd., Tewkesbury  
 rd. west & Moors av ....

- Bridges Rd. C. W. (The Ark)  
 L. M. & S. Railway Co. goods station  
 (William Eales, manager)  
 Rees William F. Ltd. public works  
 contractors (Railway Siding)  
 Knott E. & Co. coal mers. (High  
 Street siding)  
 Jordan Henry & Co. Ltd. coal mers  
 Waggon Repairs Ltd  
 Dammann Asphalte Co. (Madeley  
 Wood) Ltd  
 Riches A. & Co. coal mers  
 Shell-Mex & B. P. Ltd. oil mers  
 St. Peter's Church  
 Carey Frank E. market gardener  
 (St. Peter's)  
 Skeen Edwd. (The Cottage)  
 Richards Rev. Stanley Jas. (vicar of  
 St. Peter's) (St. Peter's vicarage)  
 Rees Mrs. A. M. market gardener  
 (Moor's gdns)

## Victoria cottages.

- 1 Savery Christopher J  
 2 Sargant Harry  
 3 Turner Thos  
 4 Berry Miss S. dressma  
 5 Stevens Jesse Thos. Chas

- 135 Brown Henry G  
 136 Kear Wm. Chas  
 137 Need Mrs  
 138 Halling Fredk. C  
 139 Newman Harry  
 Western Wm. Noel Jn. motor  
 engr  
 142 Jones Herbt. F. E. shopkpr  
 144 Morgan Chas. Frank, shopkpr  
 .... here is Lower Mill st ....  
 Anglo-American Oil Co. Ltd. (depot)  
 Gas Works

TEWKESBURY ROAD WEST.  
Now called Yarnold terrace.

## THE ARCADE.

See Arcade (The).

## THE BURGAGE.

See Burgage (The).

## THE CEDARS.

See Prestbury rd, Prestbury.

## THE CLOSE.

See Close (The).

## THE COTTAGES.

See Fairview street.

## THE CROFT.

See Croft street.

## THE GABLES.

See Cirencester road.

## THE GRANGE.

See Horsefair street, Charlton Kings.

## THE GROVE.

See Christ Church rd.

## THE KNAPP.

See New street.

## THE PARK.

See Park (The).

## THE PINES.

See Cirencester road.

## THE POPLARS.

See Shurdington road.

## THE POUND COTTAGES.

See Horsefair street, Charlton Kings.

## THE RETREAT.

See Granley road.

## THE STRAND.

See High st.

## THE WILLOWS.

See Oakley road.

THIRLESTAIN RD. from Bath  
rd. to Old Bath rd. MAP D 6.

## South side.

- Thomason Miss (Roseleigh west)  
 Stevens Capt. Harry G. R. (Rose-  
 leigh east)  
 Jackson Lyall Palmer (Sandford lo)  
 Johnston W. D., M.A. (The Junior  
 School ho)  
 Roseveare Rd. V. H., M.C., M.A.  
 (headmaster of Cheltenham Col-  
 lege) (College ho)  
 Healing Fras. Jn. (Cotswold)  
 ..... here is Naunton la .....
- Philpot Fredk. Harold, M.A. (assist-  
 ant master Cheltenham college)  
 (Linton ho)  
 Young A. J., B.A. (assistant master  
 Cheltenham college) (Linton ho)  
 Stevens H. R., M.A., Ph.D. (assist-  
 ant master Cheltenham college)  
 (Linton ho)  
 Barrington Browne W. E., M.A.  
 (assistant master Cheltenham  
 college) (Linton ho)  
 Lee Robert S. D. (Walworth house)  
 Player Miss L. S. (Ravensworth)  
 Stephens Harry (Eslington)  
 Grundy Mrs. Chas. L. (Park ho)  
 .....here is Old Bath rd .....

## North side.

- .....here is College lawn.....  
 Beard Mrs. N. (Dewerstone)  
 Scot Skirving Edwd. (Kilchoman)  
 Humphries Sydney (Thirlestaine cott)  
 ..... here is Old Bath rd .....

THORNCIFFE DRIVE, from  
Lansdown road. MAP E 4.

- Singleton Jn. Percy (Holmbury)  
 Maxfield Rd. Herbt. (Hayboro)  
 Picken Chas. Edwd. (Radella)  
 4 Walters Jas. Millward  
 Potterton De Courey (The  
 Orchard)

THORNTON'S ROW, Charlton  
Kings, from Grange walk. MAP  
D 8.

- 1 James Percy  
 2 Smith Mrs. T. C  
 3 Daniels Chas  
 4 Smith Reuben

**TIMBERCOMBE LANE**, Charlton Kings, from Cirencester road. MAP E 9.

Stoker Fredk. (Timbercombe cott)  
Elliott Jas. farmer (Vineyards farm)

**Vineyards Farm cottages.**

1 Pearce Edwd

**TIVOLI BUILDINGS.**

See Andover road.

**TIVOLI CIRCUS**, from Lypiatt rd. to Tivoli rd. MAP E E 5.

South-east side.

Read Mrs. Hastings (Andover)  
Household H. W. (Marybone)  
Miles Misses (Taunton villa)  
Caudle Mrs. (St. John's lodge)  
..... here is Andover rd .....

North-west side.

Bell Haworth Mrs. H. (Crossways)

**TIVOLI LANE**, from Tivoli bldgs. Andover rd. MAP E E 5.

Wright Sidney (Norman)  
Sansom Miss (Field cott)  
10 Wintle Jn. Hy. Ernest  
Nash Ernest (Linda cott)

**Cooper's cottages.**

1 Malvern Mrs. E. E  
2 Fletcher Miss C  
3 Price Arth  
4 Robbins Miss

**TIVOLI PLACE.**

See Andover road.

**TIVOLI ROAD**, from Andover rd. to The Park. MAP E E 5.

East side.

2 Courtney Misses  
2 Courtney Miss Evelyn, teacher of dancing  
4 Crawhall Wltr. Jn  
6 Jordan Mrs  
8 Lutman Jn. Blois  
10 Lukyn-Williams Rev. Arth. Oswald M.A. (vicar of St. James) (St. James' vicarage)  
12 (flat 1) Brown Victor Frank  
12 (flat 2) Turner-Miller Mrs  
14 Pascall Mrs. S  
16 (flat 1) Montagu Mrs. M. V

16 (flat 2) Paton Rev. Fredk. H. V., M.A

..... here is Ashford rd .....

18 Stuart Maj.-Gen. Sir Rt. Chas. O., K.C.S.I., R.A

22 Johnstone Brig.-Gen. Fras. Buchanan D.S.O

West side.

43 Halliday Jas. Geo  
43 Moorman Miss A. fruit grower  
41 Young Mrs. H  
39 Graham Miss M. M  
37 Bond Wm. Hy  
35 Taylor Jn. Mascie  
33 Firs Court Hotel (Mrs.T. Shanley)  
31 Marsland Gilbt. Gould B.Sc  
29 Clarke Saml. Jn  
27 Noton Edwd. C  
25 Newman Misses  
23 Udhe Mrs. M  
21 Day Mrs. E  
15 Barker Miss A. E  
11 Browne Dame Sidney Jane G.B.E., R.R.C  
11 Hoole Miss Hilda  
9 Langston Mrs  
7 Rothwell Mrs  
7 Grassby Mrs  
5 Hatch Mrs. C  
3 Sisson Mrs  
1 Mann Mrs. E

**TIVOLI STREET**, from Andover rd. to Princes rd. MAP E E 5.

East side.

1 & 2 Poulton Percy C. fishmng  
2a, Flint Miss J  
3 Mills Frank  
4 Brotherton Fredk. Ghas. fruit  
5 Morse Miss  
6 Harris Wm  
7 Gabb Thos  
8 Jones Ernest  
9 Houghton Alfd. C  
10 Malvern Jack  
11 Bell William Henry  
12 Ingram Mrs. E. W  
13 Brice Albert Henry  
14 White Edwd. F  
15 Kirkland Mrs  
16 Williams George  
17 Clifford Frederick  
18 Arkell Jn. Curtis, sen  
19 Bullingham Mrs  
20 Isher Austin

21 Tugwell Miss  
22 Crook Wm. Jn  
23 Williams Jn. Reuben Edgar  
24 Seymour Hubert Jn  
26 Yole Mrs M  
27 Phillippis Wm. Wanborough, rustic furniture mkr  
29 Fagstaff Wilfred Edwd

West side

31 Fitts Mrs. A  
32 Smith Sidney Chas. shopkpr  
37 Berry Wm. Thos  
38 Meredith Hy. Geo  
39 Beacham Edwin  
40 Jones Frank L  
41 Jones Jn  
42 Jones Mrs. H  
43 Scarrett Alb. Jas  
44 Millichap Philip  
44 Millichap Miss R. dressma  
45 Brooks Jas  
46 Boyes Laurence  
47 Harris Rd  
48 Daft Wm. Alfd  
49 Clarke Wm. G  
50 Clutterbuck Ernest Geo  
51 Sutton Jn. boot repr  
51 (rear of) Horsman V. & H. motor engnrs  
51 (rear of) Tivoli Box & Printing Co. cardboard box mkr  
52 Rickards Frank Jas  
St. Stephen's Church Institute  
St. Stephen's Men's Club (A. Mayall, hon. sec)  
53 & 54 Burrows Wallace, newsagt  
Buswell Rt. Jn. Wm. (Westhall cott.) (rear of)  
Coole Mrs. (West cott.) (rear of)

**TIVOLI TERRACE.**

See Princes road.

**TORQUAY VILLAS.**

See Selkirk street.

**TOWNSEND STREET**, from Tewkesbury rd. to 142 Swindon rd. Map O 4.

East side.

4 Miles Ernest Wltr  
5 Ransome Regnld  
6 Brown Miss F  
7 Hopkins Geo. E  
8 Cossens Mrs

9 East Hy  
10 Gibbs Geo. E  
11 Caswell Edwd  
13 Lane Thos  
14 Burford Thos. David  
15 Lewis Mrs  
16 Janes Mrs  
17 Mallett Evan G  
18 Evans Ernest Fredk  
19 Haile Geo. A  
20 Reeves Timothy W  
21 Bailey Jas  
22 Cresswell Ernest A  
23 Hicks Mrs. M. A  
24 James Alb. J  
25 Tarling Mrs. E  
26 Boulton Chas  
27 Leach Jesse, beer retir  
28 Leach Fredk. Thos  
29 Excell Alb. Ernest, firewood dlr

**Marlborough place.**

9 Wilkinson Jn  
8 Pearce Mrs  
7 Denchfield Hy. T  
6 Cook Jn. Hy  
6 Millington Arth  
4 Wilson Geo  
3 Humphries Ernest E  
2 Minett Harry Jas  
1 Little Philip

West side.

36 Bevan Chas. E  
36½ Dymock Hy. C  
37 Morris Wm. Jn  
38 Beacham Mrs  
39 Denchfield Miss  
40 Attwood Alb. Edwd  
41 Denchfield Rt. Jas  
42 Dodwell Hy. J  
44 O'Brien Chas  
45 Sansome Fredk  
47 Paddock Mrs. M. E. shopkpr

..... here is Russell st .....

49 Green Bertram Frank  
50 Williams Frank G  
51 Denchfield Mrs. F. A  
52 Boulton Albert  
53 Singleton Henry H  
54 Toft Cyril  
55 Eggleton Miss R  
56 King Mrs. E. L  
57 Cross Frederick  
58 Grace Jonathan  
59 Holder Arthur John

## TOWNSEND STREET—continued.

- 60 Watts Hy. Edmnd  
61 Pike Mrs  
61½ Cross Gilbt  
62 Barton Sidney C  
63 Walter Walter H. beer retailer  
64 Bullingham Edward A  
65 Hobbs Witr. Jas  
66 Lane Mrs. S. A

## TRAFALGAR PLACE.

See St. Margaret's road.

TRAFALGAR STREET, from  
Montpellier Spa road to Oriel  
road & Imperial square. MAP D6.

North-west side.

- White Arth. chimney sweep (Queens  
lodge)  
Ticehurst George F. (Nelson house)  
Mills Miss (Nelson cottage)  
Jones Mrs. (Nelson lodge)  
Paynter Sidney (Nelson villa)  
Morrall Col. A. E. (The Rock ho)

## TRENT COTTAGES.

See Gloucester place.

## TRINITY LA. from Warwick place.

South side.

- Beckingsale Albt. shirt mkr. (work-  
rooms)  
here is footpath to Winchcombe st.

North side.

.. here is footpath to Portland st ..

TRINITY SCHOOL LANE, from  
Fairview street to #7 Sherborne  
street. MAP C 6.

..... here is Union st .....

## Britannia place.

- 1 Brown Thos  
2 Yeoman Edward  
3 Howes Geo

Webb Jas. firewood dlr. (Britannia  
cott)Morris Francis Hubert (Trinity  
School house)

Holy Trinity Church Schools

## Llewellyn cottages.

- 1 Short Charles Henry  
2 Stanley George Henry

## TROWSCOED AVENUE.

See Naunton lane.

## TRYES COTTAGES.

See Brandon place.

TRYES ROAD, from Shurdington  
rd. to Painswick rd. MAP E E 6.

North side.

Wilson Ernest, dectr. (workshop)  
Leander Brass Works (The), brass  
finishers

..... here is Brandon pl .....

South side.

Royal Gloucestershire Hussars

(Cheltenham headquarters)

Parsloe Thos. (Kohima)

Lloyd Horace Jas. (Littlecot)

7 Wood Douglas

9 Barsby Jabez

Walker Jn. H. (Tintagel)

Simmonds Geo. Wm. (Mendip)

TUDOR LODGE RD. from The  
Park to Painswick rd. MAP E E 5...... here is footpath leading to  
Grafton road.....Hood Lt.-Col. Ernest Frederick  
(Hazelwood)Lloyd J. P. Fras., M.B., Ch.B.,  
F.R.C.S. physon. (Hilgay lodge)

Mosley Mrs (Byeways)

## TYTHERLEY VILLAS.

See Hambrook st. Charlton Kings.

UNDERCLIFF AVENUE, from  
Leckhampton hill. MAP G 7.

Hailing Regnld. (Faerig-Glen)

UNDERCLIFF TERRACE, Leck-  
hampton, from 366 Old Bath rd.  
MAP G 7.

Pearson Mrs. (Ashby)

Doria Mrs. (Richborough)

Dyer Albany M. (The Villa Nova)

UNION STREET, from Trinity  
School la. to York st. MAP C 6.

East side.

2 & 4 Clarkson Frederick William,  
beer retailer

6 Jackson John

8 Williams Mrs

- 10 Bowles Charles Arthur  
12 Lawrence Frank Hy. Thos  
14 Bartlett Mrs  
16 Harris Mrs  
18 Green Miss  
20 Sansom Bertram Stuart  
22 Richards Charles Edward  
26 Suggars Percvl. Jn  
28 Dyer Arth. Hy  
..... here is Jersey st.....  
30 Sheppard David  
36 Hemmings Albert Edward  
38 Evans Chas  
40 Parker Sydney  
..... here is Columbia st .....

West side.

- 1 Bendall Arth  
3 Keen Mrs  
5 Clapton Albt. Edwd  
7 Halford Joseph John  
9 Turner John  
13 Griffin Albt. Jn  
15 Ward Albert James W  
17 Bedwell Wm. F  
19 Yates Henry William  
21 Newland Jn  
23 Taylor Mrs  
25 Merrett Mrs. J  
27 Margetts Cecil  
29 Powles Mrs  
35 Sainsbury Stephen  
37 Wheeler John Henry  
39 Bishop William  
41 Jenkins Leslie Regnld  
43 Steger Harold  
45 Riley Harry  
47 Taylor Cyril  
49 Maisey Jas. F. W  
51 Walter George  
53 Watts Jn  
55 Bridges Regnld  
57 Collier Charles  
59 Knight William John Louis  
61 Packer Mrs  
63 Blackmore Wm. Victor  
65 Willmore Edward  
67 Gregory Wm. Jn  
69 Lawrence Wm  
71 Tucker Geo  
73 Embrey Thos. Rd

UNION STREET, from 20 Great  
Norwood st. to 4 Brunswick bldgs.  
Commercial st. MAP E 6.

- 1 Brookes Mrs. A. E  
2 Palmer Reuben  
3 Lamb & Flag P.H. Mrs. Caroline  
Jane Pearce  
4 Brown Mrs  
5 Jones Mrs

## Brunswick buildings.

- 1 Giles Wilfred  
2 Adams Mrs

## UNITY COTTAGES.

See Lake street, Prestbury.

UPPER BATH STREET, from  
163 Bath road to Great Norwood  
street. MAP E 6.

North side.

- 1 Reynolds Edwin Geo  
2 Jenkins Thomas Edmund  
3 Perrin Miss  
4 Lippett Thomas  
5 Harding Harry Tom J  
Cripps R. baker (garage)  
7 Weaver Charles  
8 Holland Harry  
9 Sylvester Mrs  
10 Dyer Arth. Edgar

..... here is Commercial st.....

## Brunswick buildings.

- 5 Gould George, chimney cleaner  
6 King John

.... here is Great Norwood st....

South side

- St. James' Mission Room  
Waite Bert Aug. (Newholme)  
Prust Thomas (Anaen house)  
Collins Geo. Harold, carpnt. (stores)  
Smith Hy. Geo. Rd. (Norwood cott)  
Eclipse Coal & Firewood Co. firewood mers  
10 Rummings Jn  
11 East Frank  
12 Sutton Miss A  
13 Wilcox Andrew  
14 Dyer Miss  
15 Shaylor Regnld

UPPER BATH STREET—continued.

## Portman terrace.

- 6 Eardley Mrs  
5 Pearce Frank  
4 Cornes Mrs  
3 Pockett Mrs  
2 Tamsitt Mrs. E  
1 Goddard Mrs. A

..... here is Great Norwood st .....

## UPPER NORWOOD STREET,

from Shurdington road to 35 Croft street. MAP E E 6.

## North side.

- 1 Elston Mrs  
2 Leach Rd  
3 Annis Mrs  
4 Bridges Joseph  
5 Pearce Misses F. & M  
8 Lawrence & Son, coal merchants  
8 Lawrence Mrs. M. E  
9 Hunt William Henry  
10 Martin Edwin George  
11 Berry Mrs  
12 Mustoe Chas  
13 Groves Mrs  
15 King Mrs  
16 Hawker Charles Henry  
17 Walkley Sidney  
18 Ford Samuel Hy. Dickerson

..... here is Fairfield st .....

- 19 Hawker Mrs  
20 Lewis-Smy John  
21 Clapham Frank Henry  
22 Manning Andrew  
23 Wilkinson Peter  
24 Wheateroft Alfred Richard  
Ballinger Bros. decorators  
27 Arundell Sidney Alfred  
28 Shaw Thos  
29 Smith Frs. Thos  
30 Perkins Miss  
31 Hack Mrs. Alice  
32 Taylor Edwd. J  
33 Perkins Martin Henry  
34 Sadler Mrs

..... here is Croft st .....

## South side.

- 36 Dubber Leonard Wm. Fredk  
37 Hall William Charles  
38 Morgan Ernest Fredk  
39 Hook Mrs  
40 Barnfield Bertie Charles  
41 Rose Mrs. Caroline

42 Caudle Charles

43 Caudle Mrs

44 Nipper William John

45 Dodson Frank

46 Yiend Cecil George

..... here is Short st .....

47 Morgan Albert P. shopkeeper

48 Weeks Rowland Harry

49 Cripps Walter Frank

50 Palmer Herbert William

51 Bloodworth Miss

52 Taylor Frank

53 Bennett Miss

54 Houghton Geo

55 Bradstock Albert James

56 Shurmer Thos. Hy

57 Selley William Fred

58 Lodge Misses

59 Crewe Frederick William

60 Vizor Wltr

61 Young Wm. Iles

62 Gilchrist Jas. Arth

63 Humphris Wm

64 Willetts Archer

65 Stevens Jn. Victor

..... here is Shurdington rd .....

## UPPER PARK STREET, from

Hale's road. MAP D 7.

(No thoroughfare.)

## North side.

Boulton Chas. (Raymond cott

1 Ison Thomas E

1 Ison Rd. S. electrl. engr

2 Hill John

3 Cooke Wilbert

4 Berry Mrs. A. M

5 Iles Walter C

6 Rose Harry

7 Harris Ernest

8 Lanceley Edwin

9 Gardner Archld

10 Cooke Misses

11 Coombe Mrs

12 George Leslie

13 Taylor Wm. E. decrtr

14 Cull Mrs

15 Hambling Albt. Edwd

16 Watkins William

17 Phillips Albert Henry

18 Mills William Ernest

19 Bailey Mrs

20 Troughton Hy

20 Pearce Miss

21 Pike Charles A

VERNON PLACE, from 10 Bath rd. to Barrett's Mill la. MAP C 6.

## Cambray cottages.

- 1 Lacey Mrs  
2 Coates Mrs

Piper Fredk. Hy. (Lynthorn)  
Addis Jn. Chas. T. genl. smith  
Anderson Mrs. A. L. (Garden cott)

15 Brazil William

Barnes John, boot repairer  
British Rectifiers Engineering  
Co. battery charging plant mfrs

## VICTORIA COTTAGES.

See Tewkesbury road.

VICTORIA PLACE, from 118 Fairview road to Winstonian road. MAP C 6.

## East side.

- 1 Winterson Herbt  
3 Norman Percy Jn. insur. agt  
5 Underhill Albert George  
7 Tombs Percy  
9 Wintle John  
11 Surman Fredk. Jas  
13 Doel Stephen Jn  
15 Withers Mrs  
17 Smith Mrs. J. B  
19 Smith Mrs. John  
21 Rawlings Harry  
23 Chambers Herbert  
25 Brees Miss  
27 Bee William Henry  
29 Hastings Albert Edward  
31 Johnson Mrs. J  
33 Richards Aug  
35 Roberts Mrs. L. J

## West side.

- 2 Oram James Cyril  
4 Burge Fredk  
6 Ward Mrs. L  
10 Collier Mrs  
12 Grantham Levi  
14 Kench Mrs. H  
..... here is Prospect pl .....
- 16 Owen Mrs  
18 Coles Mrs  
20 Lewis Mrs  
22 Compton Sydney  
24 Terrett Mrs  
26 White-Corbett Thos. Jn

22 Bennett Mrs

23 Mason Mrs

24 Hewitt Sidney

25 Mason Miss F

26 Juggins Francis E

27 Townsend Mrs

28 Bailey Albert Edward

29 Wallis Mrs

31 Aldridge John

32 Haslum Benjamin Charles

33 Dodwell Mrs

34 Smith Bert Norman

35 Harris Raymond Geo

36 Dodwell Hy

37 Wragg Miss

38 Trapp Percvl. Jn

39 Dodwell Wltr. Geo

40 Carter Frederick C

41 Wiggett Chas

42 Stroud Henry

43 Kinsey Albt. Chas

44 Perrett Mrs

45 Packer John J

46 Baylis Miss

47 Agg Hy. W

48 Cummings Wm. Arth

49 Greenwood Henry F

## South side.

Buckingham Thos. garage  
The Crown Inn P.H. (Fredk. T.  
Robins propr)

Harrod Henry W. firewood mer

65 Ames Albert R

64 Pearce Rd

63 Wallis Raymond

62 Clutterbuck Miss

61 Willoughby Hy. Wm

60 Gammon Charles

59 Tandy Chas. Hy

58 Cooke Wilbert Ralph

57 McGregor Alexander

56 Hayward Mrs

55 Hunt Thos. Lawrence

54 Hunt George A

53 Gough Miss

52 Hayward Ernest James

51 Edwards Mrs

50 Radburn George Henry

## VAUXHALL PLACE.

See Elm street

## VENTNOR VILLAS.

See Copt Elm road, Charlton Kings.

## VICTORIA PLACE—continued.

- 28 Brown Miss  
30 Wallace Wm. Jn  
32 Butt Mrs. F  
Victoria Garage (Mrs. F. Butt, proprss)  
34 Johnson Rd

VICTORIA PLACE, from 131  
Bath road. MAP E 6.

(No thoroughfare.)

South side.

- 1 Hall Mrs  
2 Gillett Miss L  
3 Sims Mrs. F. A  
4 Dolby Jas  
5 Wakefield Albt. Jn  
6 Lock Sidney Jn  
7 Wanning Regnd. Jn  
8 Timbrell George  
9 Haines Miss  
10 Stegar Benj  
11 Bowles Philip Gilbert  
12 Compton Albert William  
13 Hall Fredk  
14 Slender Wm

North side.

- 15 Humphries Edwd. Geo  
16 Acock Mrs. H  
17 Giles Chas  
18 Cook Walt. Fredk. Geo  
19 Green Fredk  
20 Freebury Hy. Jas  
21 Swinford Geo

## VICTORIA SQUARE.

See Larput place.

## VICTORIA STREET, from 99

St. Paul's road to 9 Larput place.  
MAP B & C 5.

West side.

## Victoria parade.

- 1 Mitchell Fredk. Jn  
2 Fletcher Arth  
3 Collins Harold  
4 Elliott Arth. R  
  
2 Allsopp Henry George  
3 Jones Wilfred  
4 Dymock Geo. David  
5 Gibbons Walter William  
6 Fenn Mrs. M  
7 Eggleton Mrs

- 8 Grinham Charles  
9 Wright William  
10 Grinham Chas. Fredk  
11 Ryder Jas  
12 Didcote Edwin  
13 Gibbins Jesse  
14 Trinder Fredk. Jas  
15 Carter Albt. Geo  
16 Clapham Edwin  
17 Smith Mrs. E  
18 Clark Wm

East side.

- 24 Booy Richard  
25 Cleary Frank jun  
26 Rand Edwd. Wm  
27 Heaford Mrs  
28 Nation Douglas  
29 Clifford Percvl  
30 Tanner Fredk. Albt  
31 Greening Daniel  
32 Minett William Edward  
33 Larnier Jas  
34 O'Brien Frank  
35 Legge Mrs  
36 Hughes William George  
37 Brookes Reginald Frank  
38 Gay Sydney Jn  
39 Thomas Henry Willson  
40 Lea Christphr. Hy

## VICTORIA TERRACE, from

Princes street. MAP C 6, C 7.

(No thoroughfare.)

South side.

- 1 Hailing Lancelot  
3 Soanes Frank Edwd  
5 Kemp Graham Wm. Thos  
7 Bailes Geo  
9 Duff Mrs

North side.

- 2 Keylock James Albert  
4 Miles Edwd. H. picture restorer  
6 Elliott Fredk  
10 Davis Albt. Ernest  
12 Hudson Mrs  
14 Blagg Geo. J.P  
16 Williams Mrs  
18 Harrington Misses  
20 Hodgson Wm  
22 Miller Mrs  
26 Harle William Sharpe

## VINEYARD FARM COTTES.

See Timbercombe lane.

VITTORIA WALK, from Oriel  
road to Montpellier drive. MAP  
D 6.

West side.

- Niblett Rev. Henry Morton M.A.  
(Hohmwood)  
Posnette Frank Wm. (Sedgewd)  
Mills Mrs. M. D. guest ho  
1 & 2 Andrews Misses

East side.

- Grayson Miss Maud D. Cheltenham  
Ladies' college boarding house  
(Farnley lodge)  
Jessop Mrs. Hylton (Gadshill)  
Stainton Maj. Thos. Hy. (Belsted  
cott)  
The Central Spa Nursing Home &  
Trained Nurses' Institute (Miss G.  
A. Henry, principal)  
Boulton Mrs. (Thornton)

## WALLSWORTH.

See Hall road.

WARDEN HILL ROAD, from  
Hatherley road. MAP F 4.

East side.

- Theobald Wltr. W. (Bournside)  
Head Fredk. Wm. (Hillside)  
Savage Arth. (Bournside cott)  
Theobald Wltr. farmer (Bournside  
farm)  
Mustoe Arth. G. (Bournside Farm  
cott)

West side.

- Grinnell Gilbt. Chas. (The Gables)  
Bodley Rev. D. H., M.A. (Winton)  
... here is Borough boundary ...  
(Postal address for remainder of  
names is Warden Hill road, Leck-  
hampton.)

- Williams Capt. Amos (Henllys)  
Warr Edwd. Harry (Hill cott)  
Ames Albt. (Bennington)  
Merriman Ronald H. (Somerdale)  
Grattidge Wm. Alfd. (Barricane)  
Cole-Hamilton Mrs. W. A. R.  
(Tytherington)  
Lewis Alfd. Chas. (Braemer)  
Pates Jn. (The Ridgeway)  
Harris Chas. (Upalong)  
Tanner Misses (The Fields)  
Winnett Geo. Alfd. (Cladswell)  
Bailey Alfd. (Ivydene)  
Botten Miss (Mon Desir)

- Cowell Miss (Mon Desir)  
Organ Wm. Geo. (Apsley)  
Townley Wltr. (Ashton)  
Boul Hy. Wm. (The Brent)  
Morison W. (Long Reach)  
Matthews Cecil Lawrence K. (Jour-  
neys End)

WARDS ROAD, Up. Hatherley  
from Hatherley road.

- Green Miss E. (The Hawthorns)  
Cambray Geo. Wm. (Ivy ho)  
Pearce Peter, market gardener (Haw-  
thorne cott)  
Ryman Cyril Geo. (Arvonion)  
Hurran Kenneth, nurseryman (Hath-  
orley nurseries)  
Hurran Kenneth (The Nurseries)  
Rowland David, market gardener  
(Kingscote ho)  
Grosvenor Fredk. (Alvanley)  
Townshend Mrs. D. R. (Sunny-  
meade)  
Parsons Wm. (Alpha cott)  
Taylor Wm. (Oberlin lodge)  
Keveren Frank Herbt. (Bankside)

WARWICK PLACE, from 65  
Winchoombe street to 12 North  
place. MAP C 5.

East side.

- Central Garage (F. Forge, propr)  
Hambling Mrs. E. (Old Brewery ho)  
Cotswold Glove Co. glove specialists  
.. here are Trinity la. & Portland st. .

## Warwick villas.

- 1 Pulsford Albt. E  
2 Mason Misses  
3 Bufton Edwd. Hy  
  
Smith Fredk. Geo. (6 St. Margaret's  
cotts)  
Dobson Hy. Philip (5 St. Margaret's  
cotts)  
Dodwell Albt. V. boot repr. (4 St.  
Margaret's cotts)  
St. Margaret's Dairy (Mrs. C. Smith,  
proprietress)  
Newman Thos. (2 St. Margaret's  
cotts)  
  
West side.  
3 Scarrott Oliver Wm  
4 Etheridge Thomas Joseph  
5 Dodwell Fredk  
6 Hobbs Chas. Hy

## WARWICK PLACE—continued.

- 7 Emmerson Percy  
8 Seabrook Wm. Fras  
9 Francis Chas  
10 Hayes Frank  
..... here is Portland st .....

## WARWICK VILLAS.

See Warwick place.

## WATERLOO PLACE.

See Waterloo st. &amp; Wellington st.

WATERLOO STREET, from 86  
Tewkesbury road. MAP C 4.

West side.

- 2 Cook Frank  
3 Harmer Lewis Saml  
4 Richards Henry  
Cook Wm. (School ho)  
6 Locke Chas  
8 Davis Amos  
9 Tovey Richard  
12 Pearce Albt. Edwd  
13 Skeen Edwin  
16 Vernon Abraham  
17 Rawlings Albert William  
19 Payton Leonard Edward  
20 Green Richard G  
21 Williams Benjamin C

## Waterloo place.

- 1 Averiss Arthur Robert  
2 Harmer Samuel Thomas  
3 Averiss Wm. Chas  
4 Jefferies Herbt. Edwd

- 26 Cummings Harry  
28 Short Alfd

East side.

- 32 Mason Geo. Wm  
33 Collett Mrs. F  
38 Green Harold Hy  
Cook Percy (Delhi cott)  
Cousins Wm. Hy. (Delhiville)  
43 Cresswell Mrs. E  
44 Attwood Mrs. E  
45 Humphris Arth  
46 Jenkins Wm  
47 Pearce Albt. Edwd

## Hopewell cottages.

- 3 Parry Mrs  
2 Jones Fredk. Chas  
1 Longden Mrs. S. A

- 48 Peart Wm. Geo. haulier  
49 Hale Wm  
51 Tomlin Mrs  
52 Jenkins Mrs  
Jakeway Wm. (Waterloo cott) —  
53 Messenger Chas. Jas  
54 Fortucci Mrs  
55 Palmer William James  
56 Farley Harry  
61 Cummings Alfred  
62 Bowd Arth. bldr  
Willmore Saml. Enoch (Nightin-  
gale cott)

## WEETHLEY COTTAGES.

See Bafford la. Charlton Kings.

WELL PLACE, from Christ Church  
road to Douro road. MAP D 5.

Allcott Benj. (Well Place cott)

WELL WALK, from 21 Clarence st.  
to Chester walk. MAP C 5.

- Mildred (Mrs. L. S. Honeysett),  
dressmkr. (Merkel ho)  
Jones Miss (Merkel ho)  
7 Nicholas C. & Co. oil & color mers.  
Thorp & Woodward Ltd. pawn-  
brokers & jewellers (Norfolk  
house)

WELLESLEY ROAD, from 1 St.  
Paul's road to Wellington square.  
MAP C C 5.

Jackson Rt. (Wellington par)

## WELLINGTON HOUSE.

See Wellington street.

WELLINGTON PASSAGE, from  
95 High street to 88 Albion street.  
MAP C 6.

East side.

Unicorn hotel (Clifford Merrick)  
King Bros. coach painters

## Queen's terrace.

- 1 Davis Edmnd  
2 Poulston Mrs  
3 Williams Mrs. F  
4 Whittall Eugene Guy

## Nelson buildings.

- 1 Miller Arthur  
2 Oakley Geo  
3 Hobbs Charles

## Queen's buildings.

- Harding E. & Co. mineral water  
mfrs  
Jeffcott Engineering Co. Ltd.  
genl. engnrs  
6 Miles William Ernest  
7 Stokes Edwd. Percvl  
Stokes Geo. W. & Sons, lock-  
smiths  
Dale E. C. cabinet maker

- 10, 11 & 12 Grove Sidney Reed,  
printer  
13 Stephens Herbert  
14 Eggleton Jn

West side.

Johnson Mrs. Amy (Wenlock ho)

WELLINGTON ROAD, from  
Prestbury road to Wellington  
square. MAP B B 6.

South side.

- Boorne Mrs. (Sligo ho)  
Edwards Wm. cars for hire (Tid-  
minton garage)  
Taylor Harry (Berkeley House cott)  
Edwards Wm. Jas. (Lisle cott)

..... here is Pittville .....

- Basford Mrs. F. (Halsey ho)  
Brown Rd. (1 Pittville ho)  
Jackson J. (2 Pittville ho)  
Davis Mrs. W. (Little Evesham ho)

.... here is Evesham rd ....

WELLINGTON SQUARE, from  
Wellington road. MAP B 5.

West side.

- 1 Greening Bertie John  
2 Farmer Mrs  
3 Hinton Francis William  
4 Goldsmith Mrs. Edwd  
5 Jennings Rev. Canon Edwd.  
Linok M.A  
6 Paine Miss E. A  
7 Grist Richard Lewis  
8 Rogers Frank  
9 Western Private Hotel (Miss  
Phillips, proprietress)  
10 King Jas  
11 Coates Miss  
12 Gurney Mrs. W. Gerald

North side.

- Longsdon Mrs. (Cranley lodge)  
Edwards N. C. H. (Laurel lodge)  
Colan Mrs. (Percy ho)  
Kershaw Jn. B: C. (Glenmore lodge)

East side.

- Davies Allen (Eastholme)  
Grant Maj. Alexander (Edenham)  
Haddon Maj. Jn. (Westbury)  
Broughton Mrs. (Beckaford ho)  
Humphery Miss W. A. (Harwood ho)

South side.

- Snow Mrs. (Avondale house)  
Baker Miss Gould (Tregenna)  
Hards Francis Wm. (Rowanleigh)  
Maitland Nursing Home (Miss L. R.  
Symonds, S.R.N. matron)  
Hodson Mrs. E. D. (Upnor)  
Stewart A. J. (Flesk lodge)  
Holt Misses (Wellington lodge)

WELLINGTON STREET, from  
Orield rd. to 31 Bath st. MAP D 6.

East side.

- Gardner Hampton L.R.I.B.A. archi-  
tect (Eton house)  
Luckie Miss (Delamere)  
Goodall Miss (Lorraine)  
McQueen Mrs. (Lorraine)  
Vizard Miss (Lorraine)  
Skinner Fredk. (Montrose)  
Woodrow Mrs. O. (Montrose)  
Bowles Mrs. (Buckingham ho)  
Booker Edwd. M. (Tre-Avon)

## Waterloo place.

- 1 Taylor Job  
2 Brown George William  
3 Davis Moses Charles  
4 Drinkwater Wm

- Elston Miss Phyllis, teacher of  
dancing (St. Albans)  
Chatwin Vincent (St. Albans)  
Powell Miss B. (St. Albans)

## Wellington house.

- Carter Frank  
Williford Mrs  
Tilley Albert, taxi-cab proprietor

West side.

- Stevens Ronald Jn. decrtr. (Buck-  
ingham villa)



WELLINGTON STREET—continued.

**Hopeholm.**

Cetta A. T  
Smith Wm. Sydney  
Radford Albt. Stanley  
Brazener Mrs. C. R  
..... here is Bath st .....

**WELLS CLOSE.**

See Church street, Charlton Kings.

**WEST DRIVE**, from Wellington square.

Winterbotham Miss Clara F., M.B.E., J.P. (The Garden ho)

**WESTAL GREEN.**

See Lansdown road.

**WESTBOURNE COTTAGES.**

See Short street.

**WESTERN ROAD**, from Malvern rd. to St. George's rd. MAP D 4.

West side.

Winchester House Boarding Establishment (Capt. & Mrs. Rt. Bailey, proprs)  
Lindsay Miss, Cheltenham Ladies' College boarding ho. (St. Hilda's)  
6 Cant Mrs. E. M. F  
Savory Percy Rt. (Exeleigh)  
Foster Mrs. A. (Sunnyside)  
Snell Mrs. (Northwold)  
Streatfeild Mrs. (Hughenden)

East side.

Mackenzie Miss S. Cheltenham Ladies' college boarding house (Downside)  
Steel Leslie Hiron (Stretton lodge)  
Seacome Rt. Owen (Wingfield)  
Seaver Rev. Wm. (Glenburne)  
Barnett Mrs. (Beechway)  
Marsh Mrs. C. (Westview)  
Vick Cecil E. (Glastonbury)  
Fowler Mrs. (Louieville)  
Blackall George Wm. (Westborough)  
Lance Mrs. A. P. (Cheverel)  
Jones Maurice (Tintagel)

**WESTFIELD VILLAS.**

See Rowanfield road.

**WESTMON COTTAGES.**

See Ryeworth road, Charlton Kings.

**WESTMON VILLAS.**

See Ryeworth rd. &amp; Hambrook st. Charlton Kings.

**WESTON COTTAGES.**

See Tewkesbury rd. &amp; Russell pl.

**WHADDON AVENUE**, from Whaddon road to Hewlett road. MAP B 7.

West side.

1 Holder Mrs. L. M  
3 Fletcher Harry  
5 Jones Geo. Maurice  
7 Vick Albt  
9 Roberts Mrs. K  
11 Hack Anthony  
13 Vick Wm. Hy. boot repr  
15 Evans Fredk  
17 Holder Wm. Fras  
19 Jeenes Harry  
21 Ives Wm. Geo  
23 Hancock Ernest H  
25 Teale Fredk  
27 Harris Thos  
29 Cummings Chas  
31 Woodward Mrs  
33 Evans Mrs  
35 Trigg Wm. Alfd  
37 Blackwell Mrs  
39 Kendall Geo  
41 Wheeler Harold  
43 Stretton Mrs. G. H  
45 Averiss Arth. Hy  
47 Hawker Mrs  
49 Hicks Ernest Aug  
51 Dean Albt. Victor C  
53 East Fredk. N. C  
55 Hooper Hy  
57 Davis Geo. Edwd  
59 Langston Fredk. Harold  
61 Mitchell Arth  
63 Gillman Albt. Hy  
65 Swordy Jas  
67 Wilson Rawson  
69 Evans Jn. Gladstone  
71 Skelton Wm. M  
73 Harris Regnld  
75 Boreham Arth. H  
77 Ellsworth Fredk  
79 Browning Leonard Wltr  
81 Dawes Edwd

..... here is Hewlett rd .....

East side.

2 Compton Wm. Thos. F  
4 Roberts Wm. Jn  
6 Crowther Mrs  
8 Beard Miss  
10 Watts Jn  
12 Parker Wm. Chas  
14 Creech Wltr  
16 Avins Jn  
18 Holder Chas. Wm  
20 Brooks Jn. Jas  
22 Butt Rd  
24 Williams Thos. Wltr  
26 Mason Alfd. Jas  
28 Hopkins Wilfred Jas  
30 James Harold Douglas  
32 Butler Ernest Edwd  
34 Butler Douglas Hy  
36 Clapham Rd. Jas  
38 Weaver Fredk. P  
40 Smith Jas  
42 Fletcher Albt  
44 Mustos Christoph. Jn  
46 Evans Jas. H  
48 Freestone Sydney Chas  
50 Merrett Reuben Jas  
52 Barnfield Jn  
54 Gardner Horace  
56 Hopkins Ernest, insur. agt  
58 Comley Wltr. Hy  
60 Halliday Hy  
62 Yiend Regnld. Fras  
64 Ingram Wm  
66 Mitchell Alfd. Wm  
68 Merrett Austin  
70 Bishop Fredk  
72 Kilby Geo  
74 Paish Albt. Jn  
76 Clifford Jas  
78 Boyne Alex. McKenzie  
80 Wintle Albt. Jas  
82 Hopton Edwd  
84 Morgan Geo  
86 Hawkins Hector  
88 McArthur David

**WHADDON ROAD**, from Prest. bury road. MAP B 6.

South side

here is footpath to Pittville Circus rd  
Wonson William Robert Douglas, market gardener (Selkirk gardens)  
Walker Memorial Church (Un-denominational)  
Shakespeare Wm. (The Haven)  
Davis Jn. (Windsorville)

Hiron Jack B. (Silverton)  
Hay E. (Dunara)  
Proctor Wm. Hy. (Whiteliff)  
Groves Ernest Geo (Rydal)  
Sprent Mrs. (Longhope)  
Hooper Ernest (Sharon)  
Acock Miss (Aokwood)  
Pritchard Allen G. (The Chase)  
Mills Leonard A. (Perholme)  
Sowry Herbert Marshall F.R.C.O., L.R.A.M. tchr. of music (Aldercroft)  
Morris Mrs. (The Mythe)  
Trigg Mrs. (Pamville)  
Drew Leonard (Penistone)  
Temple Wm. Jas. (Leonie)  
Phillips Hy. Albt. (Edale)  
Holtham Regnld. Adair (Meera)  
Hamblin Wm. Hy. (Beauchamp lo)  
Trigg Bros. bldrs  
Blackwell Albt. J. (The Lodge)  
Whaddon Road Recreation Ground, Albt. J. Blackwell, supt  
Roberts Regnld. (Morse villa)  
Eamonsen Miss (Tasmania)  
White Mrs. (Homeleigh)  
Sutton Josph. (Medova)  
Drinkwater Clarence K. (Bircham)  
Sache Herbt. (Hill View Bungalow)  
Cooper George (Ewartville)

**Wilford terrace.**

1 Shepherd Edwd. Jas  
2 Purnell Mrs  
3 Taylor Ernest Richard  
4 Butler Arthur  
5 Skinner Benjamin Walter George  
6 Nation Harold  
..... here is Cleeve View rd ....

**Cleeve View terrace.**

1 Boddy Mrs. Gertrude, grocer  
2 Petford Edwd  
3 Nation Mrs  
4 Vick Chas. tailor  
5 Davis Misses  
6 Agg Thos. Wm

85 Skinner Albt. Edwd  
87 Prewer Albt

..... here is Whaddon av .....

89 Iles Hartley E. C  
91 Ames Edwd. Wm. jun

North side.

St. Michael's Mission Church  
..... here is Severn rd .....

Giles Charles James (Holmhurst)

WHADDON ROAD—continued.  
 Parsons Henry (Ellenville)  
 Galliver Ralph (Daylesford)  
 Vine Stephen (Myrtleville)  
 Lippett George James (Doe Lea)  
 Cox Henry (Whaddon villa)  
 . . . here is Whyman's rd . . . . .  
 Pinchin Cyril E. (San Remo)  
 Barnes Hubert Chas. (Inglenook)  
 Cheltenham Town Association Foot-  
 ball Club (A. G. Streeter, hon. sec)  
 Whaddon Road Bowling Club (W.  
 Poole, hon. sec)

## Field view.

1 Trigg Hubert Wltr  
 2 Beard Mrs. L  
 3 Workman Leslie  
 4 Hopkins Regnld  
 5 Ford Edwd  
 6 Burrows Miss  
 7 Pearson Jsph

16 Angyal Gustave Chas  
 14 Larcombe Wm. Geo. Edgar  
 12 Foster Eric  
 8 Smith Herbt  
 6 Cox Mrs

WHITCROSS SQUARE, from  
 77 Naunton lane. MAP E 6, E 7.

(No thoroughfare.)

## North side.

2 Sims Mrs. Eliz  
 3 Cripps Percy Harold  
 4 Cliford Albert Edward H  
 5 Pounsett William  
 6 Rendle William  
 7 Musson Albt. Rd  
 8 Ford Miss

## Park villas.

1 Rickards Miss  
 2 Hale Charles

## East side.

9 Bond Fredk  
 10 Moon Herbt. Fras. Lionel  
 11 Woodhams Wm. Regnld  
 12 Booer William  
 14 Mitchell Charles  
 15 Huxford Frank W

WHITEHART STREET, from 243

High street. MAP C 4.

## West side.

1 Morris Jn. Hy  
 2 Ballard Mrs  
 3 Carpenter Albt  
 4 Liddiard Mrs  
 7 Page Albt. Hy. tailor  
 8 Smith Percvl  
 9 Cole Mrs  
 10 Purveur Mrs  
 11 Page Mrs  
 12 Cripps Hy  
 13 Teal Henry William  
 14 Lawrence George Albert  
 15 Doxsey William  
 16 Peacey Wltr

## WHITHORNE COTTAGES.

See London road, Charlton Kings.

WHYMAN'S ROAD, from Whad-  
 don road. MAP B 6.

## East side.

5 Stevens Wilfred Jn  
 7 Ayres Jas  
 9 Miller Hy. A  
 11 Holland Thos  
 13 Hyett Geo. R  
 15 Bennett Geo  
 17 Williams Frank  
 19 Haycox Wm. Geo  
 21 Green Ernest Geo  
 23 Washbourne Chas  
 25 Moon Ernest Wm  
 . . . . . here is Colne av . . . . .  
 27 Mustoe Wm

## West side.

2 Tombs Harry A  
 4 Quartermain Jn  
 6 Hitchings Edgar  
 8 Elam Rt. J  
 10 King Mrs  
 12 Ives Mrs  
 14 Newman Geo  
 16 Gilder Albt  
 18 James Mrs  
 20 Schuck Mrs  
 22 Davis Mrs  
 26 Watkins Edwd  
 28 Atkins Mrs  
 30 Hall Geo. E  
 34 Lewis Sydney  
 36 Chapman Sidney  
 38 Barnfield Mrs  
 40 Hall Percvl. C

## WILFORD TERRACE.

See Cleave View rd. &amp; Whaddon rd.

## WILLIAMS' COTTAGES.

See Alstone croft.

WINCHCOMBE PLACE, from 54  
 Winchcombe street to 6 Portland  
 terrace. MAP C 6.

11 Herbert Parker, statnr  
 11 Fisher Regnld  
 10 Pittville Gates Garage Co. motor  
 engns  
 10 Youngman Edwd. Thos  
 9 Pittville Radio & Electrical Sup-  
 plies (The)  
 9 Perrin Miss  
 8 Lloyd Jas. B. grocer  
 7 Kimberley Arth. H. hair dresser  
 6 Sabbatella Frank, antique fur-  
 niture dr

5 Moyse Sydney, photographer  
 4 Palmer Wltr. fruiter  
 3 Horlick Edwd. Jabez, confotr  
 1 & 2 Prout Misses K. & J. drapers  
 Sudeley Arms hotel (Mrs Matilda  
 Craddock, proprss)

WINCHCOMBE STREET, from  
 108 High street to 11 Winchcombe  
 place. MAP C 6.

## South-east side.

1a, Willows Ltd. fishmngrs  
 1a, Soper Leonard A  
 2 & 3 Cook Wm. Chas. beer retr  
 4 Pritchard Alan G. butcher  
 5 Gibbons Harry, hairdrrsr  
 6 Davis Harry, butcher  
 7 Mitchell Chas. antique dealer  
 7½ Partridge Mrs. Ellen M. um-  
 brella mkr  
 8 Davis Chas. mfg. confotr  
 9 Evans Albert Frederick, jeweller  
 9 Bastin F. H. & Son, electrical  
 engineers (stores). See advert  
 10 Cooke Wm. Hy. confotr  
 11 Baldwin Frank George, tobaccnst  
 12 Daniel Ivor Jn. butcher  
 13 Peacock's, bazaar

. . . . . here is The Arcade . . . . .

15 Spier & Co. drapers  
 16 Townsend R. R. Ltd. provsn.  
 mers  
 17 Lee William Frederick, stationer  
 18 Diamond Sanitary Laundry Co.  
 Ltd. (receiving office)  
 19 Williams Miss Millicent, ladies'  
 hairdrrsr  
 20 Richards Wm. Regnld, jeweller  
 20a, Greig David Ltd. provsn. mers  
 20a, Lister Frank  
 21 Evans & Hiley, ladies' hairdrrsrs  
 21 Marigold (Miss A. Grant, pro-  
 prietress), fruiter

**GILLHAM'S** For Office Stationery & Equipment  
 396 THE STRAND, CHELTENHAM

# W. J. OLDACRE LTD.

*Hay, Straw, Corn and Meal Factors*

COAL AND FUEL MERCHANTS

— Agricultural Seeds and Manures —

The House for Feeding Stuffs for Horses, Cattle,  
Sheep, Pigs, Poultry, Dogs and Birds

*Your Kind Enquiries Solicited*

Head Office : BISHOP'S CLEEVE

Telephone :  
Cleeve Hill 46

40 WINCHCOMBE STREET, CHELTENHAM

3 & 4 LONDON ROAD, CHARLTON KINGS

Telephones : Cheltenham 2905 & Charlton Kings 2421

WINCHCOMBE STREET—continued.

- 22 Jackson & Painter, grocers  
..... here is Albion st .....
- 23 Jackson's, pork purveyors
- 23 Mortimer Mrs. E. M.
- 24 Humphrys Jesse C. newsagt  
Gaumont Palace (Albany Ward  
Theatres Ltd)
- 26 Blandford Miss Dorothy, con-  
fctnr
- 27 Dowty William W. photographer
- 27 Tooke Wltr
- 28 Sealey Geo
- 28 Ogden James, fishing tackle ma
- 29 Cresswell Percy Albt. hairdrsr
- 29 Stibbs Mrs
- 30 Lloyd Jas
- 30 Edwards & Marshall Ltd. motor  
engnrs. See advert
- 31 Ride W. & Co. Ltd. corn mer-  
chants. See advertisement
- 32 Harvey Anthony R. fruiter
- 33 Wong Tem S. laundry
- 34 & 35 Fisher John & Sons Ltd.  
ironmongers  
..... here is Fairview rd .....

- 36 Cheltenham United Services Club  
Ltd. (Fras. Pow, sec.; J. E.  
Nealon, steward)
- 37 & 38 Cheltenham & Gloucester  
Car Mart Ltd. motor car agents.  
Telephone Nos. 3081 & 3082
- 39 Hamlin William Henry, fishing  
tackle maker
- 40 Oldacre W. J. Ltd. corn mer-  
chants. See advertisement
- 41 Matthews W. C. & Son, house  
furnishers  
.... here is Berkeley avenue ....
- 42, 43, 44 & 45 Victory Motor Co.  
(Cheltenham) Ltd. (The)
- 46 Vick Wm. fruiter
- 47 Hill Miss Eva M. boot repr
- 48 Autocar Electrical Co. Ltd
- 49 & 50 Victory Motor Co. (Chel-  
tenham) Ltd. (The)
- 50 Bate Jn. Hy
- 51 Cheltenham Workshops for the  
Blind (N. Shelmerdine, hon.  
manager). See advertisement
- 51 East Chas. F  
..... here is Belmont rd .....

# Cheltenham Workshops for the Blind.

*(Registered under the Blind Persons Act, 1920.)*

Workshops and Depot : —————

**51 Winchcombe St., CHELTENHAM.**

—————Telephone 3245—————

Baskets of every description in stock or made  
to order.

Coal and Coke Kypes. Household Brooms and Brushes.

Mats made and repaired. Wicker Chairs repaired.

**CHAIRS RESEATED IN CANE OR RUSH**

— Firelighters and Firewood. —

- 52 Griffiths Jas. Benj. bldr  
The Girls' Orphanage (Miss M.  
Burton, hon. sec.; W. Folds  
Peacock & N. Shelmerdine,  
hon. treasurers; Rev. J. Mer-  
vyn Glass F.R.G.S. chaplain ;  
Miss Round, lady supt)  
Soudy Miss (Bordeaux house)  
Evans Miss Nesta, boarding ho.  
(Sussex ho)  
Cheltenham School of Domestic  
Science (Miss Caves, organizer)  
(Marlborough house)  
Harvey Miss (Marlborough ho)  
Hutcheon Miss (Marlborough ho)  
Smith Regnld. caretaker (Marl-  
borough ho)
- 54 Billings A.C. & Sons Ltd. builders.  
See advertisement

North-west side.

- ..... here is Clarence rd .....
- Burge Mrs. (Billbrook ho)  
...here is passage to North pl....

**Columbia place.**

- 4 King Thos. Jn  
3 Hayford Arth. Rees  
2 Drake Mrs. Annie  
1 Carter Miss Theo L.R.A.M.  
teacher of music  
1 Carter Mrs

Burgess Jas. (Columbia ho)

- 54a, Williams Chas. Field, furn. dlr  
55 Elston Geo. boot repr  
56 Collins Jn. bird fancier  
57 Regent Studios (J. J. Gardner),  
advtsng. contrctrs  
57 Bailey D. G. advtsng. agt  
57 Porter Dennis Fredk  
57 Griffin Jas  
57 Andrews Maurice Stanley  
57a, Advent Fellowship Hall  
58 Pittville Supply Co. grocers

**North Holm.**

- 3 Phillips Jas. Oswald  
2 Langhorne Mrs

# W. RIDE & Co. Ltd.

## Corn Merchants and Millers, Hay and Straw Dealers.

FEEDING CAKES and FARM, VEGETABLE  
ARTIFICIAL MANURES. || and GARDEN SEEDS.

Cage Bird Requisites. Dog and Puppy Biscuits.  
Poultry and Pigeon Mixtures.

### 31 WINCHCOMBE STREET

Also at 197 High Street and 153 Bath Road

### CHELTENHAM.

WINCHCOMBE STREET—continued.  
North parade.

- 4 Freeman George
- 3 Rosen Frans Albt
- 2 Lewis Mrs. E
- 2 Millar J. & R. tailors
- 1 Ewing Geo. R. S
- 1 Scriven Albt. A

Wallace Alastair Bruce M.B.,  
Ch.B. physen. & surgn. (Pul-  
teney ho)

Davies Rd. M.D. Edin., M.R.C.S.,  
L.R.C.P., J.P. surgn. (Pulteney  
ho)

Park Rt. M.D., Ch.B. physen. &  
surgn. (Pulteney ho)

Davies, Park & Wallace, physens.  
& surgns. (Pulteney ho)

- 61 Haines Wltr. Chas. confctnr
- 62 Innsworth Dairy (Roy Prewett,  
propr)
- 63 & 64 Locke & Sons, bakers

65 Wakefield Arth. antique furniture  
dir

..... here is Warwick pl .....

- 66 Wyatt Jn. Trafford, corn mer
- 66 Burnett Fredk. R
- 67 Priest Charles William, jeweller
- 68 Baker John & Son, builders
- 69 Maher Alan, hairdrrsr
- 70 Warner, Sheppard & Wade-Ltd.  
auctnrs

71 Hanman Mrs. R. K  
72 Grimes Charles  
73 Harding Miss Ellen  
74 & 76 Avery's Harold Automo-  
biles Ltd. garage. See advert

..... here is Albion pl .....

- 77 Felton & Son, wine merchants
- 77 Howitt Chas. F
- 78 James Raymond, outfitter
- 79 Armand C. chocolate manufac-  
turer (The maker of better  
chocolates)
- 80 Argent L. cycle mkr

- 81 Aston Edwd. Wm. S. confctnr
- 81a, Handford L
- 82 Rogers Stanley, butcher
- 82a, Compton Wm. Hy
- 83 Chipp Harold, chemist

..... here is Albion st .....

- 83 Stephens Rt. Giles & Son, saddlrs
- 83 & 84 Drake & Co. drapers
- 85 Nu-way Cleaners (Bath) Ltd.  
See advertisement
- 86 Bastin F. H. & Son, electrical  
engineers. See advertisement
- 87 McLeod John Robert, newsagent,  
tobaccoist & stationer, &  
library
- 88 Waters Frank, baker
- 89 Turk George, saddler
- 89 ANNE GRAY'S DOMESTIC  
AGENCY (hours 9 a.m. to  
6 p.m. each day). Phone  
4947

- 90 Davis Wilfred, butcher
- 91 Waters Chas. greengro
- 92 Tonge Syd, shopkpr
- 93 & 94 Vale W. & Co. Ltd. grocers
- 94 Weale B. O
- 95a & 96 Cobb Gilbt. Chas. draper
- 97 London Central Meat Co. Ltd.  
butchers

### WINDSOR PLACE.

See Prestbury road.

WINDSOR STREET, from Prest-  
bury road. MAP B 6.

(No thoroughfare.)

North-west side.

- 1 Watts Wm
- 3 Cross Cecil
- 9 Cook Mrs
- 11 Hemmings Edwd
- 13 Humphries Arth
- 15 Cannock Miss
- 17 Parker Frederick Henry
- 19 Wallace Gerald Bertram
- 21 Wonson Saml. W
- 25 Webb Horace
- 27 Foster Wm
- 29 Williams Arth
- 31 Cooper Mrs
- 33 Carter Hy
- Mechanization Ltd. transport  
contractrs

CHELT.

South-east side.

- 2 Brobin Edwd. Jn
- 4 Short Fredk. Geo
- 6 Burke Jn
- 8 Garlick Regnld. Jas
- 10 Millard Mrs
- 14 Evans Albert Frederick
- 16 Carter Fredk
- 18 Munday Rt. Harry
- 20 Humphreys J. T
- 22 Kent Wm. Hy. cars for hire
- 24 Kimberley Arth. H
- 24 Kimberley Donald, insur. agt
- 26 Makepeace Thos. Edwd
- 28 Holtom Misses
- 30 Woodman Sidney Jas
- 32 Skinner Mrs
- 34 Pope Ralph Joseph
- 36 Covill Wltr. & Co. nurserymen
- 36 Covill Mrs
- 38 Elees Leslie
- 40 Mealing Mrs
- 42 Skinner Miss
- 44 Stanton Chas Howard
- 46 Parker Wm
- Fry & Coombs, cabnt. mkrs

WINSTONIAN ROAD, from All  
Saints' road to 34 Glenfall road.  
MAP C 6.

East side.

- 1 Baylis Albert Edward
- 1 Gloucester Liberal Benefit So-  
ciety (non-political),  
Albert Edward Baylis, sec
- 3 Smithson Mrs
- 5 Watts Mrs
- 7 Fincham Mrs. E B
- 9 Fincham John Henry Archibald
- 11 Pippard Joseph Alfred
- 13 Martin Frank William
- 15 Russell William
- 17 Ardern Miss
- 19 Fletcher Wm. Jspth
- 21 Curtis Geo
- 23 Tout Fredk. B
- 25 Roiser Ernest Alfd
- 27 Cornwell Mrs
- 29 Turner George Thomas
- 31 Hicks William Henry
- 33 Knight Miss
- 35 Ward Wm. Wltr
- 37 Carter Ernest Harry
- 39 Hemmings Wm. Fredk. Jesse
- 41 Smith Wm
- 43 Bellamy Joseph

## WINSTONIAN ROAD—continued.

- 45 Surman Jas. Aug  
47 Hayward Albt. Wm  
49 Doogood Wilfred John  
51 Shill Geo  
53 Price Ernest John, watch maker

## West side.

..... here is Victoria pl .....

- 4 Williams Mrs  
6 Malsom Albert  
8 Holman Wm  
10 Jones Mrs. E  
12 Denley Wilfrid Thos  
14 Daves Miss  
16 Harding George James  
18 James Edwin Goodfield  
20 Mallinson Rowland Charics  
22 Jenkins Hubert  
24 Morris Sidney  
26 Jurd Hy. Wm  
28 Sherbourne Alfd. Geo  
30 Bassett Frederick  
32 Price Mrs  
34 Tombs George Frederick  
36 Butler Miss  
38 Gerrard Horace Walker  
40 Jenkins Chas. Harold  
42 Dartnall Henry Thomson  
44 Sheldon Frederick George  
46 Snow Miss  
48 Williams Sidney Jas  
50 Merrett Jas  
52 Winter Mrs. H. D  
54 Radcliffe Mrs  
56 Bassett James Mark  
58 Roddis Eli Jesse  
60 Field Wltr. Hy  
62 White Edward  
64 Lane Joseph Edward

## WITCOMBE PLACE, from Albion street. MAP C 6.

## Hartley place.

- 1 Hawker Fredk. A  
2 Jones Mrs  
4 Johnson Mrs

## Gaskin Mrs. (Gatacre)

- 15 Webb Mrs  
14 Challenger Frank Leonard  
13 Snelus Miss  
12 Troughton Hy  
11 Barnard Fredk. Jn. Halford  
10 Protheroe Miss

- 9 Kelly Patrick  
8 Newman Mrs  
7 Constance Frank  
6 Skinner Mrs  
5 Hanks George Henry  
4 Pearse Horace  
3 Dyer Mrs  
2 Dyer Albt  
1 Privett Chas. Leonard  
Bliss H. H. & Son, joiners  
Pontin Percy Allen (Farnah cott)

## WOLSELEY TERRACE.

See Oriel road.

## WOOD COURT.

See Sherborne street.

## WOODBINE COTTAGES.

See Malthouse lane & Alstone lane & Fairview road.

## WOODLEIGH.

See Park (The).

## WOODVILLE.

See Church street, Charlton Kings.

## WORCESTER STREET, from 93

Tewkesbury road to Swindon road.

MAP C 4.

East side.

- 58 Cresswell Sidney Jas  
54 Lewis Jsph  
53 Cheal Mrs. M.A  
52 Jones Mrs  
51 Eatwell Henry William  
50a, Mills Frederick  
50 Mitchell Alfred  
49 Burford George  
48 Cresswell Alfred James  
47 Green William  
46 Mitchell John  
45 Cresswell Wm. Peter  
44 Trinder Archibald  
43 Vallender Joseph James  
41 Watts George  
40 Hawkins J  
39 Tovey Albt. E  
38 Skeen Robert  
Humphris Charles, haulier (Raymond cottage)

## West side.

- 1 Lewis Herbert William  
2 Vallender Joseph  
3 Burford William Walter  
3a, Rudge Harold W  
4a, Cooper Arthur  
4 Slender Jnthn  
10 Lewis Albert  
11 Bland Fredk  
12 Barnett Victor Henry  
13 Gapper Harry  
14 Cooper Mrs  
15 Timbrell Wm. chimney sweep  
16 Wellings Alfd. Jn  
17 Sly George  
18 Woodland Jn. Rt. shopkpr  
19 Wilkinson William  
20 Berry Herbert Henry  
21 Mason Mrs. E  
22 Marsh Miss  
30 Stubbs Mrs. E  
31 Townley Mrs. Emily  
32 Townsend James William  
33 Prewer Chas. sen

## WORDSWORTH AVENUE, St.

Mark's, from 2 Kipling road.

MAP E E 3.

- 1 Morley Harvey Geo  
2 Clarkson Geo  
3 Rendle Arth. Hy  
4 Davis Archld. Jn  
5 Eckersley Geo  
6 Phillips Lionel Hy  
7 Midwinter Frs. Seymour  
8 Worthington Roy Charters  
9 Devonald Abel  
10 Taylor Chas. Albt  
11 Mills Mrs. E. B  
12 Best Roger Chas  
13 Fry Leslie Jack  
14 Bishop Fredk. Geo  
15 Wallace Fredk. Edwin  
16 Hadley Chas  
17 Davies Cecil Ward  
18 Blunden Jn  
19 Young Rt. W  
20 Stuart Wltr. Arth  
22 Mince Geo  
23 Turner-Jones Mrs. H. L  
24 Payne Neville Frank  
25 Poulton Geo. Douglas  
26 Hopkins Jas.  
27 Lodge Chas  
28 Vollans Arth. Shaw

- 29 Young Hy. Geo  
30 Barrett Joe  
31 March Arth  
32 Carruthers Jsph

## WYDDRINGTON HOUSE.

See Pittville.

## YARNOLD TERRACE, from 1

Moors av. to 2 Brook rd. MAP C C 3.

- 2 Lewis Jn. Thos  
4 Smith Albt. Edwd  
6 Ruck Jn  
8 Scarrott Chas  
10 Sutton Saml  
12 Jeans Hy  
14 Herbert Horace  
16 Stevens Hy  
18 Smith Roland  
20 Wilks Harold  
22 Casey Wm  
24 Richards Mrs  
26 Mouldsdale Wm. S  
28 Bowd Wm. Chas  
30 Liddiard Thos

## YEW TREE COTTAGES.

See Arle & School road, Charlton Kings.

## YORK STREET, from 53 Sherborne

st. to Union st. MAP C 6.

South side.

..... here is Doverdale court. ....

- 9 Godsell Mrs  
11 Harris Jas  
19 Hopton Daniel  
21 Browse Wm. F  
21a, Alder Frederick  
23 Miles Hubert  
25 Quinn Eric  
27 Tovey Mrs  
29 Cross Mrs  
Mitchell H. coal mer

North side.

- 4 Onions Chas. Frs  
Faulkner Jsph. (3 Bubbs cotts)  
Goodman Jn. (2 Bubbs cotts)  
Phillips Mrs. (1 Bubbs cotts)  
12 Simpson Mrs  
14 Stanton Job

**MEMORIALS**

**HALES ROAD & EMMS** PHONE  
CEMETERY RD. 2391

YORK STREET—continued.  
 16 Webb Rt  
 18 Gore Mrs  
 20 Woodward Edgar Allen  
 22 Jelfs Mrs  
 24 Collins Fredk. Johnson  
 26 Wheeler Wm. Jn  
 28 Mitchell Geo. shopkpr  
 30 Evans Mrs  
 32 Matthews Raymond Victor

34 Smart Mrs  
 36 Leighton Wm  
 38a, Shepherd Bert  
 38 Stevens Frank

YORK TERRACE.  
 See St. George's road.

ZARA COTTAGES.  
 See St. Anne's terrace.

NAMED HOUSES, TERRACES, &c.

Explanations of Abbreviations

C. K.....Charlton Kings | L.....Leckhampton  
 P.....Prestbury

A

Abadan, 18 Lansdown Place la  
 Aban court, Malvern road  
 Abberley, 188 Leckhampton rd  
 Abbeville, Eldon rd  
 Abbeyholme, Overton road  
 Abbeywood, Albert rd  
 Abbots cottages, Hatherley road  
 Abbots Croft, Churchill road  
 Abbots Lea, Hale's road  
 Abbotsbury, 5 Blenheim pl. Bath par  
 " 323 Old Bath rd  
 Abbotsdene, Cudnall st. C. K  
 Abbotsford, 24 Old Bath rd  
 " 4 Pittville villas, Prest-  
 bury rd  
 Abbotsford cott. Old Bath rd  
 Abdallah, 240 Old Bath rd  
 Aber, 16 Spenser rd. St. Mark's  
 Aberdeen, 27 Marle Hill par  
 Aberfoyle, Keynsham road  
 Abergeldie, 120 Bath rd  
 Aberglaslyn, 13 Chatsworth drive  
 Aberton, Cirencester rd. C. K  
 Abingdon, Croft av. C. K  
 " 9 Oxford st  
 Abington, 168 Old Bath rd  
 Ablington, Lansdown road  
 Ackwood, Whaddon rd  
 Acomb ho. London rd. C. K  
 Acton, Suffolk square  
 Adaville, Mitre street  
 Adelaide cott. 281 Old Bath rd  
 Adria, St. George's road  
 Adrica, Hale's rd  
 Adyar, Battledown approach  
 Ailsa, Shaw Green la. P  
 Aimsworth, 9 Tryes rd  
 Aincot, Short st  
 Aingarth, New Barn la. P  
 Ainsdale, Gladstone rd. C. K

Airedale, 22 Victoria terrace  
 Airlworth, Painswick rd  
 Athrie, 11 Christ Church rd  
 Ajmere, Mead rd  
 Akaroa, Lake st. P  
 " 5 Queen's villas, Queens rd  
 Alabama, 8 Christ Church ter.  
 Malvern rd  
 Alandale, Colledge road  
 Albany, Croft rd. C. K  
 Albany villa, Albany road  
 " " 59 Marle Hill parade  
 Alberni, London rd. C. K  
 Albert cottages, Bath parade  
 " " Larput place  
 Albert ho. Albert st. St. Peter's  
 Albert villa, 3 Selkirk st  
 Alberta, 15 Cromwell rd  
 " Lyefield rd. east, C. K  
 " 31 Moorend rd  
 " 3 Windsor pl. Prestbury rd  
 Alberton, All Saints' road  
 Albion cott. 6 Gloucester cotts  
 Albion gdns. Gloucester cotts  
 " " Market st  
 Albion house, North street  
 " " Princes rd  
 Albion lodge, Gloucester road  
 Albion parade, Market street  
 Albuera, Painswick road  
 Alconbury, St. Anne's road  
 Aldercroft, Whaddon rd  
 Alexandra ho. Alexandra st  
 " " 422 The Strand,  
 High st  
 Alexandra villas, Alexandra street  
 Alfellenda, 180 Swindon rd  
 Alfred cottages, St. James's square  
 Alfriston, 3 Montpellier ter  
 Algernon house, 14 Imperial square  
 Alington, St. Margaret's road