

PHONE 2821

ESTABLISHED 1806

MARTIN & Co. LTD.

The County Jewellers
PROMENADE



Phone: Cheltenham 3820

KELLY'S

DIRECTORY

OF

CHEL TENHAM

WITH

CHARLTON KINGS, LECKHAMPTON
and PRESTBURY

WITH MAP.

1935 4/- Net. 1935

FREDK.
VIZARD
AND SON
WHOLESALE
NURSERYMEN,
CHELTENHAM

Offices:
6 Christchurch
Terrace, Malvern Road
Cheltenham

Before making
your purchases,
you will be wise
to pay our
Nurseries a visit.
We guarantee to
save you 50% on
your outlay.
200,000 choice
plants to select
from.

G. H. JOHNSON LTD.
QUALIFIED SIGHT-TESTING OPTICIAN
10 PITTVILLE ST., CHELTENHAM

W. T. PATES & SONS BUILDERS & DECORATORS



General Repairs in all
its branches.

ESTIMATES FREE.

Hewlett Rd., CHELTENHAM. Telephone 2310

AND AT

The Burgage, PRESTBURY. Telephone 2544

TIMBER & BUILDERS' MERCHANTS

GEORGE BENCE & SONS LTD.

41 - 47 FAIRVIEW ROAD, CHELTENHAM

PHONE 2011

WHARVES: G.W.R. & L.M.S., ALSTONE

REGENT MOTORS, Regent Street. TEL. 2041
THE LARGEST GARAGE IN THE TOWN

Phone 2938

EDWARD EAGER & SON

Contractors, Builders & General Decorators

House Sanitation and Ventilation executed
on the Latest Scientific Principles
(combined with over 30 years' practical experience)

PLUMBERS, GAS, HOT & COLD WATER AND SANITARY ENGINEERS

SPECIFICATIONS AND ESTIMATES FREE

**"SILCOTE," CRANHAM ROAD,
CHELTENHAM**

WORKS - - - FAIRVIEW ROAD

These Local Directories

Enable you to keep your Name and Goods

PROMINENTLY and
PERMANENTLY before the
PUBLIC for one
PAYMENT Yearly.

WRITE US **NOW** ON THIS SUBJECT

ESTABLISHED 1799.

KELLY'S DIRECTORIES LTD.,
186 Strand, - London, W.C.2.

THE OLDEST AND LARGEST DIRECTORY PUBLISHERS IN THE WORLD.
Tel. No. TEMPLE BAR 3464 (9 lines).

Tenth Edition.

1935



BY APPOINTMENT.

1935

KELLY'S DIRECTORY OF CHELTENHAM

WITH
CHARLTON KINGS, LECKHAMPTON
and PRESTBURY

("BUFF BOOK")

THE BOOK COMPRISES:—

STREET SECTION,
PRIVATE RESIDENTS SECTION,
COMMERCIAL SECTION,
TRADES SECTION,
OFFICIAL INFORMATION; and a
MAP

KELLY'S DIRECTORIES LTD.

ESTABLISHED 1799.

THE OLDEST AND LARGEST DIRECTORY
PUBLISHERS IN THE WORLD.

186 STRAND, LONDON, W.C.2.

Price: Four Shillings net; by Post, Sixpence extra.



P.C. 3-12-36 A/D

GENERAL INDEX

	PAGE
Advertisers, Names of	A5—A8
Analyst	A33
Associations, see Societies, Institutions &c	A46—A51
Benevolent Institutions and Associations, see Societies, Institutions &c	A46—A51
Bishop's Cleeve	552—559
Brockhampton, see Bishop's Cleeve	556, 557
Carriers	A53
Cemetery	A40
Certified Bailiffs	A41
Charlton Kings Topography	A25, A26
Charlton Kings Urban District Council and Offices	A37
Cheltenham College	A23, A24
Cheltenham Commercial Directory	487—551
Cheltenham Corporation	A35, A36
Cheltenham General Hospital	A47, A48
Cheltenham Guardians Committee	A37—A39
Cheltenham Ladies' College	A24, A25
Cheltenham Named Houses, Terraces &c	253—306
Cheltenham Official	A29—A53
Cheltenham Private Residents Directory	307—486
Cheltenham Professional and Trades Directory	561—637
Cheltenham Registration District	A37
Cheltenham Rural District Council and Officers	A39, A40
Cheltenham Street Directory	1—251
Cheltenham Topography	A11—A25
Classified Index to Advertisements	A5—A8
Cleeve Hill, see Bishop's Cleeve	553, 558, 559
Clerk of the Peace	A33
Clerk to the Justices of the Peace	A34
Clubs, see Societies, Institutions &c	A46—A51
Collectors of Rates	A36, A40
Colleges and Schools	A44—A46
Commissioners for Oaths, see Solicitors	630, 631

	PAGE
Conveyance	A52, A53
Coroners	A33
Court House	A40
Customs and Excise and Old Age Pensions Office	A41
Dean Close School	A24
District Registry of the High Court of Justice	A35
Education Committee	A43
Gloucestershire County Council	A30—A34
Golf Clubs, see Societies, Institutions &c	A46—A51
Gotherington, see Bishop's Cleeve	552, 555, 556
Halls, see Societies, Institutions &c	A46—A51
H.M. Inspector of Taxes	A41
Index to Names of Advertisers	A9, A10
Inspectors of Weights and Measures	A33
Institution	A39
Justices of the Peace for the Cheltenham Petty Sessional Division	A34, A35
Leckhampton Topography	A26
Lord Lieutenant & Custos Rotulorum of the County of Gloucestershire	A29
Medical Officers	A38
Medical Officers of Health	A33, A36, A37, A40
Member of Parliament for the Borough	A29
Members of Parliament for the County	A29, A30
Military	A51
Ministry of Labour Employment Exchange	A41
Mission Rooms	A44
Noverton	A27
Officers of the Cheltenham Guardians Committee	A38, A39
Officers of the Corporation	A36
Official Establishments, Local Institutions &c	A29—A53
Officials of the County Council	A33, A34
Petty Sessions	A35
Pittville	A27
Places of Worship	A41—A44

	PAGE
Police Station	A41
Postal Information	A29
Prestbury Topography	A26, A27
Public Establishments	A40, A41
Public Library and Museum	A40
Public Officers	A41
Public Vaccinators	A39
Railway Stations	A52
Registrars of Births and Deaths and Marriages	A37
Relieving Officers	A38
Returning Officer	A30, A33
Sanitary Inspector	A36, A37, A40
Schools and Colleges	A44—A46
School Medical Officer	A36, A45
Societies, Institutions &c	A46—A51
Southam, see Bishop's Cleeve	553, 556, 557
Spas	A46
Surveyors	A33, A36, A37, A40
Territorial Army	A51
Town Clerk	A36
Town Hall	A41
Trades Directory	561—637
Tuberculosis Officer	A33
Vaccination Officers	A38, A40
Veterinary Inspectors	A34
Woodmancote, see Bishop's Cleeve	553, 557, 558

WEBB BROS. LTD.

14 Promenade & Battledown Works,
CHELTENHAM

COAL | **BRICKS**
COKE | **ROOF TILES**
ANTHRACITE | **DRAIN PIPES**

Phones: PROMENADE OFFICE 3800 ; BATTLEDOWN WORKS 3001

FOR
ADVERTISEMENT
SPACES
IN THIS DIRECTORY

APPLY :-

ADVERTISEMENT DEPARTMENT,
KELLY'S DIRECTORIES LTD.,
186 Strand, London, W.C.2.

ESTABLISHED 1799.

THE OLDEST AND LARGEST DIRECTORY
PUBLISHERS IN THE WORLD.

Tel. No. TEMPLE BAR 3464 (9 lines).

BEETHAM & CLARK

Dispensing and Photographic
Chemists

⊙ ⊙

Sponges, Perfumes, Hot Water Bottles,
LAROLA and other Toilet Preparations,
KODAK Cameras, Films, etc.

⊙ ⊙

90 PROMENADE

TELEPHONE No. 2330

CLASSIFIED INDEX TO ADVERTISEMENTS

	PAGE		PAGE
ACADEMY OF DANCING:—		BLIND—WORKSHOPS FOR THE:	
Woodward Miss Edith.....	625	Cheltenham Workshops for the	
ACCOMMODATION AGENTS:—		Blind	247
Cambray Domestic Agency	31	BOOKBINDERS:—	
ANTIQUE FURNITURE DEALERS:		Gillham Jesse J. & Son.....	<i>Footlines</i>
Harding G	221	Suttley & Silverlock Ltd.....	<i>Inside</i>
Haslam F. W	204		<i>Reverse Cover</i>
ART METAL WORKERS:—		BOOKSELLERS:—	
Hancock & Son	174b	Cambray Book Mart (Thomas	
ART NEEDLEWORK DEPOT:—		George Phillips).....	A 13
"Betty"	188	BOOT MAKERS & REPAIRERS:—	
AUCTIONEERS:—		Gibbons H. G	182a
Bayley G. H. & Sons.....	<i>Outside</i>	Lewis H. G.....	608b
	<i>Reverse Cover</i>	BRASS FOUNDERS & FINISHERS:	
Cornelius & Boulter.....	<i>Outside</i>	Thornton Frank & Son	38
	<i>Reverse Cover</i>	BREWERS:—	
Engall, Cox & Co.....	<i>Outside</i>	Cheltenham Original Brewery Co.	
	<i>Front Cover & page 563</i>	Ltd	A 54b
Horsley W. H.	<i>Outside Reverse Cover</i>	Flower & Sons Ltd.....	104
Leishman & Copeland	<i>Outside</i>	BRICK & TILE MANUFCTRS.:—	
	<i>Reverse Cover</i>	Webb Bros. Ltd.....	A 4
Young & Gilling.....	<i>Outside</i>		
	<i>Reverse Cover</i>		

	PAGE		PAGE
BUILDERS, DECORATORS & CONTRACTORS:—		ELECTRICAL ENGINEERS & CONTRACTORS:—	
Billings A. C. & Sons Ltd.....	174b	Coombs R.....	586
Eager Edward & Son.....	ii	Marshall R. E. & C. Ltd. <i>Front & Top & Bottom Edges</i>	
Griffiths Brothers.....	96		
Middleton F. A. & Son.....	571	ELECTRICAL MECHANICS & CONTRACTORS (FOR LIGHT, HEAT & POWER):—	
Newman J. H.....	572	Thornton Frank & Son.....	38
Pates W. T. & Sons.....	<i>Outside Front Cover</i>		
Turner D. L. & Sons.....	15	ELECTRO-THERAPEUTIST:—	
White T. E.....	78	Ventris-Field Alfred J.....	190
BUILDERS' MERCHANTS:—		ENGINEER—DOMESTIC:—	
Bence G. & Sons Ltd.....	<i>Outside Front Cover</i>	Hill W. H.....	598
Sharpe & Fisher (1924) Ltd.....	174a		
CABINET MAKER:—		FISH MERCHANTS & CURERS:—	
Haslam F. W.....	204	Olive & Olive.....	182a
CATHOLIC REPOSITORY:—		FLORIST:—	
Catholic Repository.....	44b	Bainfield A.....	200
CHEMISTS & PHARMACISTS:—		FRENCH POLISHERS:—	
Beetham & Clark.....	A 5	Gater Charles.....	44b
James C. & P. Ltd.....	608a	Godwin S. G.....	592
Lloyd & Gregorays.....	607	FURNITURE REMOVERS:—	
COAL & COKE MERCHANTS:—		Bishop & Sons.....	<i>Facing page</i> 320
Bendall Wm. J. & Son.....	578	Godwin S. G.....	592
Oldacre W. J. Ltd.....	246	GAME DEALERS:—	
Webb Bros. Ltd.....	A 4	Olive & Olive.....	182a
Williams John & Co (Cheltenham) Ltd.....	<i>Spine</i>	GARDEN ARCHITECTS:—	
Williams Mark & Co. Ltd.....	181	Bowell & Skarratt.....	33
CORN, FLOUR, SEED & FORAGE MERCHANTS:—		GAS COMPANY:—	
Cheltenham Agricultural Traders Ltd.....	180a	Cheltenham & District Gas Co... 594	
Oldacre W. J. Ltd.....	246	GLASS MERCHANTS:—	
Ride W. & Co. Ltd.....	248	Townshend W. H. & Sons.....	91
CUTLERS:—		GOLD & SILVERSMITHS:—	
Marshall R. E. & C. Ltd.....	<i>Front & Top & Bottom Edges</i>	Jack Arthur & Co.....	180a
DAIRYMEN:—		GRATE SPECIALISTS:—	
County Dairies Co. Ltd.....	583	Sharpe & Fisher (1924) Ltd.....	174a
Gloucestershire Dairy Co. & Creamery Ltd.....	180i	HAULAGE CONTRACTORS:—	
DEPOSITORIES:—		Mechanization Ltd.....	A 11
Bishop & Sons.....	<i>Facing page</i> 320	Williams Mark & Co. Ltd.....	181
DIAMOND MERCHANTS:—		HEATING ENGINEERS:—	
Martin & Co. Ltd.....	<i>Outside Front Cover</i>	Hill W. H.....	598
DOMESTIC AGENCIES:—		Marshall R. E. & C. Ltd.....	<i>Front & Top & Bottom Edges</i>
Cambrey Domestic Agency.....	31	Stephens & Finch.....	580
Hamilton's High-Class Servants' Agency.....	626	HORTICULTURAL ENGINEERS:—	
		Stephens & Finch.....	580

	PAGE		PAGE
HOSIERS:—		MOTOR CAR GARAGES:—	
Knight & Hutchings.....	97	Beaufort Garage.....	127
HOUSE DECORATORS:—		Regent Motors.....	<i>Outside Front Cover & Footlines</i>
Townshend W. H. & Sons.....	91	Yeates Garage.....	613
HOUSE FURNISHER:—		MOTOR CARS FOR HIRE:—	
Haslam F. W.....	204	Yeates Garage.....	613
HOUSE, LAND & ESTATE AGENTS:—		MOTOR ENGINEERS:—	
Bayley G. H. & Sons.....	<i>Outside Reverse Cover</i>	Beaufort Garage.....	127
Cornelius & Boulter.....	<i>Outside Reverse Cover</i>	Regent Motors.....	<i>Outside Front Cover & Footlines</i>
Engall, Cox & Co.....	<i>Outside Front Cover & page 563</i>	Yeates Garage.....	613
Horsley W. H. <i>Outside Reverse Cover</i>		MUSICAL INSTRUMENT DLRS:—	
Leishman & Copeland.....	<i>Outside Reverse Cover</i>	Dale, Forty & Co. Ltd.....	638b
Young & Gilling.....	<i>Outside Reverse Cover</i>	NURSERYMEN:—	
INSURANCE BROKER:—		Barnfield A.....	200
Baylis C. A. E.....	602	Bowell & Skarratt.....	33
INSURANCE COMPANY:—		Fuller & Maylam.....	615
Eagle, Star & British Dominions Insurance Co. Ltd.....	507	Visard Frederick & Son (wholesale) <i>Outside Front Cover</i>	
IRONMONGERS:—		OIL & COLOUR MERCHANTS:—	
Coole Gilbey.....	A 13	Townshend W. H. & Sons.....	91
Harvey T. W. & Sons Ltd.....	A 54a	OPTICIANS:—	
Marshall R. E. & C. Ltd.....	<i>Front & Top & Bottom Edges</i>	James C. & P. Ltd.....	608a
Sharpe & Fisher (1924) Ltd.....	174a	Juffs G. H.....	<i>Outside Front Cover</i>
JEWELLERS:—		Moody Bell & Lamb Ltd.....	44a
Jack Arthur & Co.....	180a	ORTHOPÆDIST:—	
Martin & Co. Ltd.....	<i>Outside Front Cover</i>	Ventris-Field Alfred J.....	190
Staight Herbert G.....	A 17	OUTFITTERS — JUVENILE & COLLEGE:—	
LIBRARY—CIRCULATING:—		Knight & Hutchings.....	97
Gillham Jesse J. & Son.....	<i>Footlines</i>	Castell Bros. Ltd. <i>Inside Front Cover</i>	
METAL CRAFTSMEN:—		PASTE MANUFACTURERS:—	
Hancock & Son.....	174b	Fixol & Stickphast Ltd. <i>Book Mark</i>	
Thornton Frank & Son.....	38	PHOTOGRAPHER:—	
MILLERS:—		"Hugo".....	A 21
Ride W. & Co. Ltd.....	248	PIANOFORTE DEALERS:—	
MONUMENTAL SCULPTORS & GENERAL MASONS:—		Dale, Forty & Co. Ltd.....	638b
Dyer W. J.....	610	PLUMBERS:—	
Emms E. A.....	<i>Footlines</i>	Eager Edward & Son.....	ii
MOSAIC TILE MER. & FIXER:—		Middleton F. A. & Son.....	571
Wood H.....	570	Newman J. H.....	572
MOTOR BODY BUILDERS:—		PRINTERS:—	
Tyler & Martin.....	611	Gillham Jesse J. & Son.....	<i>Footlines</i>
MOTOR CAR AGENTS & DLRS:—		Suttley & Silverlock Ltd.....	<i>Inside Reverse Cover</i>
Beaufort Garage.....	127		

	PAGE		PAGE
REGISTRY OF TRAINED NURSES:—		TAILORS:—	
Lloyd & Gregorys	607	Knight & Hutchings	97
SANITARY ENGINEERS:—		TILE MERCHANT:—	
Billings A. C. & Sons Ltd	174b	Wood H	570
Eager Edward & Son	#	TILING CONTRACTOR:—	
Middleton F. A. & Son	571	Wood H	570
Newman J. H.	572	TIMBER MERCHANTS:—	
Turner D. L. & Sons	15	Bence G. & Sons Ltd.....	<i>Outside</i>
SCHOOL OF PHYSICAL CULTURE		<i>Front Cover</i>	
& GYMNASIUM:—		Sharpe & Fisher (1924) Ltd.....	174a
Woodward Miss Edith	625	TRANSPORT CONTRACTORS:—	
SEEDSMEN:—		Mechanization Ltd	All
Cheltenham Agricultural Traders		VALUERS:—	
Ltd	180a	Bayley G. H. & Sons.....	<i>Outside</i>
Oldacre W. J. Ltd	246	<i>Reverse Cover</i>	
Ride W. & Co. Ltd	248	Cornelius & Boulter	<i>Outside</i>
SERVANTS' REGISTRY OFFICES:		<i>Reverse Cover</i>	
Cambray Domestic Agency	31	Engall, Cox & Co.....	<i>Outside</i>
Hamilton's High-Class Servants'		<i>Front Cover & page 563</i>	
Agency	626	Horsley W. H.	<i>Outside Reverse Cover</i>
SHIRT MAKERS:—		Jack Arthur & Co	180a
Beekingsale A	560	Leishman & Copeland	<i>Outside</i>
Knight & Hutchings.....	97	<i>Reverse Cover</i>	
SMITH:—		Young & Gilling	<i>Outside</i>
Hill W. H.	598	<i>Reverse Cover</i>	
STATIONERS:—		WALLPAPER MERCHANTS:—	
Gillham Jesse J. & Son.....	<i>Footlines</i>	Townshend W. H. & Sons	91
Castell Bros. Ltd. (wholesale).....	<i>Inside</i>	WATCH & CLOCK MAKERS:—	
<i>Front Cover</i>		Jack Arthur & Co	180a
SURGEON-CHIROPODIST:—		Martin & Co. Ltd.	<i>Outside Front Cover</i>
Ventris-Field Alfred J	190	Staight Herbert G.....	A 17
SURGICAL APPLIANCE MAKERS:		WINE & SPIRIT MERCHANTS:—	
Moody Bell & Lamb Ltd.....	44a	Cheltenham Original Brewery Co.	
SURGICAL BOOT SPECIALISTS:—		Ltd	A 54b
Gibbons H. G.	182a	Dobell John & Co. Ltd.....	182b
Lewis H. G.	608b	WIRELESS ENGINEERS:—	
SURVEYORS:—		Beaufort Garage	127
Bayley G. H. & Sons.....	<i>Outside</i>	Thornton Frank & Son	38
<i>Reverse Cover</i>		WIRELESS SET DEALERS:—	
Cornelius & Boulter.....	<i>Outside</i>	Dale, Forty & Co. Ltd.....	638b
<i>Reverse Cover</i>		WOOD MERCHANTS:—	
Engall, Cox & Co.....	<i>Outside</i>	Bendall Wm. J. & Son	578
<i>Front Cover & page 563</i>			
Horsley W. H.	<i>Outside Reverse Cover</i>		
Leishman & Copeland	<i>Outside</i>		
<i>Reverse Cover</i>			
Young & Gilling	<i>Outside</i>		
<i>Reverse Cover</i>			



INDEX TO NAMES OF ADVERTISERS

	PAGE		PAGE
BARNFIELD A., Nurseryman & florist	200	BAGLE, STAR & BRITISH DOMINIONS INSURANCE CO. LTD. ..	507
BAYLEY G. H. & SONS, Auctioneers & estate agents ..	<i>Outside Reverse Cover</i>	EMMS E. A., Monumental mason ..	<i>Footlines</i>
BAYLIS C. A. E., Insurance broker ..	602	ENGALL, COX & CO., Auctioneers & valuers.....	<i>Outside Front Cover & page 563</i>
BEAUFORT GARAGE	127	FIXOL & STICKPHAST LTD., Paste manufacturers	<i>Book Mark</i>
BECKINGSALE A., Shirt maker	560	FLOWER & SONS LTD., Brewers... ..	104
BEETHAM & CLARK, Chemists	A5	FULLER & MAYLAM, Nurserymen ..	615
BENCE G. & SONS LTD., Timber & builders' merchants ..	<i>Outside Front Cover</i>	GATER CHARLES, French polisher ..	44b
BENDALL WM. J. & SON, Coal & coke merchants	578	GIBBONS H. G., Surgical & bespoke boot maker.....	182a
"BETTY", Art needlework depot... ..	188	GILLHAM JESSE J. & SON, Stationers & printers	<i>Footlines</i>
BILLINGS A. C. & SONS LTD., Builders & sanitary engineers	174b	GLOUCESTERSHIRE DAIRY CO. & CREAMERY LTD	180b
BISHOP & SONS, Depositories, & furniture removers ..	<i>Facing page 320</i>	GODWIN S. G., French polisher & furniture remover	592
BOWELL & SKARRATT, Garden architects & nurserymen	33	GRIFFITHS BROTHERS, Builders & decorators.....	96
CAMBRAY BOOK MART (THOS. GEORGE PHILLIPS).....	A 13	HAMILTON'S HIGH-CLASS SERVANTS' AGENCY.....	626
CAMBRAY DOMESTIC AGENCY ..	31	HANCOCK & SON, Metal craftsmen ..	174b
CASTELL BROS. LTD., Paper merchants & wholesale stationers ..	<i>Inside Front Cover</i>	HARDING G., Antique furniture dr. ..	221
CATHOLIC REPOSITORY	44b	HARVEY T. W. & SONS LTD., General ironmongers	A 54a
CHELTENHAM AGRICULTURAL TRADERS LTD	180a	HASLAM F.W., Antique furniture dr ..	204
CHELTENHAM & DISTRICT GAS CO	594	HILL W. H., Heating & domestic engineer	598
CHELTENHAM ORIGINAL BREWERY CO. LTD.....	A 54b	HORSLEY W. H., Auctioneer & surveyor.....	<i>Outside Reverse Cover</i>
CHELTENHAM WORKSHOPS FOR 'THE BLIND'	247	"HUGO," Photographer	A 21
COOLE GILBEY, Ironmonger	A13	JACK ARTHUR & CO., Watch makers & jewellers	# 180a
COOMBS R., Electrical contractor... ..	586	JAMES C. & P. LTD., Chemists & opticians	608a
CORNELIUS & BOULTER, Auctioneers & estate agents.....	<i>Outside Reverse Cover</i>	JUFFS G. H., Optician.....	<i>Outside Front Cover</i>
COUNTY DAIRIES CO. LTD.....	583	KNIGHT & HUTCHINGS, Tailors & hosiers	97
DALE, FORTY & CO. LTD., Piano-forte dealers, & music warehouse... ..	638b	LEISHMAN & COPELAND, Auctioneers & estate agents	<i>Outside Reverse Cover</i>
DOBELL JOHN & CO. LTD., Wine & spirit merchants.....	182b	LEWIS H.G., Surgical boot specialist ..	608b
DYER W. J., Monumental & general mason	610	LLOYD & GREGORYS, Pharmacists, & registry of trained nurses.....	607
EAGER EDWARD & SON, Builders & decorators	ii		

	PAGE		PAGE
MARSHALL R. E. & C. LTD., Iron- mongers & electrical engineers... <i>Front</i>		SUTTLEY & SILVERLOCK LTD., Printers & bookbinders..... <i>Inside</i>	
			<i>Reverse Cover</i>
MARTIN & CO. LTD., Jewellers & diamond merchants... <i>Outside Front Cover</i>		THORNTON FRANK & SON, Brass founders & electrical mechanics... 38	
MECHANIZATION LTD., Transport contractors & motor engineers A11		TOWNSHEND W. H. & SONS, Wall- paper oil & colour merchants..... 91	
MIDDLETON F. A. & SON, Builders & sanitary engineers 571		TURNER D. L. & SONS, Builders & sanitary engineers..... 15	
MOODY BELL & LAMB LTD., Opticians & surgical appliance mks 44a		TYLER & MARTIN, Motor body builders 611	
NEWMAN J. H., Builder & decorator 572		VENTRIS-FIELD A. J., Surgeon- chiropodist & orthopaedist 190	
OLDACRE W. J. LTD., Corn & coal merchants 246		VISARD FREDERICK & SON, Wholesale nurserymen <i>Outside</i>	
OLIVE & OLIVE, Fish merchants & game dealers182a			<i>Front Cover</i>
PATES W. T. & SONS, Builders & decorators..... <i>Outside Front Cover</i>		WEBB BROS. LTD., Coal, coke & brick merchants A 4	
REGENT MOTORS, Motor car garage... <i>Outside Front Cover & Footlines</i>		WHITE T. E., Builder & decorator... 78	
RIDE W. & CO. LTD., Corn merchants & millers 248		WILLIAMS JOHN & CO. (CHEL- TENHAM) LTD., Coal merchants <i>Spine</i>	
SHARPE & FISHER (1924) LTD., Builders' merchants, ironmongers, glass, paint & timber merchants....174a		WILLIAMS MARK & CO. LTD., Haulage contractors 181	
STAIKHT HERBERT G., Watch maker & jewellerA 17		WOOD H. Mosaic tile mer. & fixer .. 570	
STEPHENS & FINCH, Heating & horticultural engineers... 580		WOODWARD MISS EDITH, Academy of dancing & school of physical culture..... 625	
		YEATES GARAGE 613	
		YOUNG & GILLING, Auctioneers & estate agents <i>Outside Reverse Cover</i>	

BRANCHES ALSO AT
LONDON AND YORK

MECHANIZATION LTD.

WINDSOR STREET
CHELTENHAM
TELEPHONE 3008 & 3009

:: EVERY KIND OF ::
TRANSPORT AVAILABLE

CHELTENHAM

CHELTENHAM is a watering place, a municipal and parliamentary borough and market town, the head of a petty sessional division and county court district, having bankruptcy jurisdiction; it has a district registry of the High Court of Justice and is the headquarters of the county police. For ecclesiastical purposes it is in the rural deanery and archdeaconry of Cheltenham and diocese of Gloucester. It is 94 miles by road from London, 109 by the Great Western railway via Oxford and 121 via Swindon. The Great Western railway has three stations here, that in St. James' square, which is the principal station, being near the centre of the town, which is 9 miles east north-east from Gloucester by road and $7\frac{1}{2}$ by rail, 9 south from

Tewkesbury, 15 west from Stow-on-the-Wold, 13 north-east from Stroud by road and 19 by rail, and 22 south from Worcester. The London, Midland and Scottish Railway Company has a passenger station here, in the Queen's road (Lansdown), about $1\frac{1}{2}$ miles from the centre of High street, and a goods station in the Tewkesbury road, about half a mile from the former. The Banbury and Cheltenham Direct railway, via Kingham, completed in 1886, connects two of the principal sections of the Great Western railway and unites London and the Midland, Northern and Eastern counties by a shorter and more direct route from Cheltenham and the West of England. The Cheltenham and Honeybourne branch, opened in

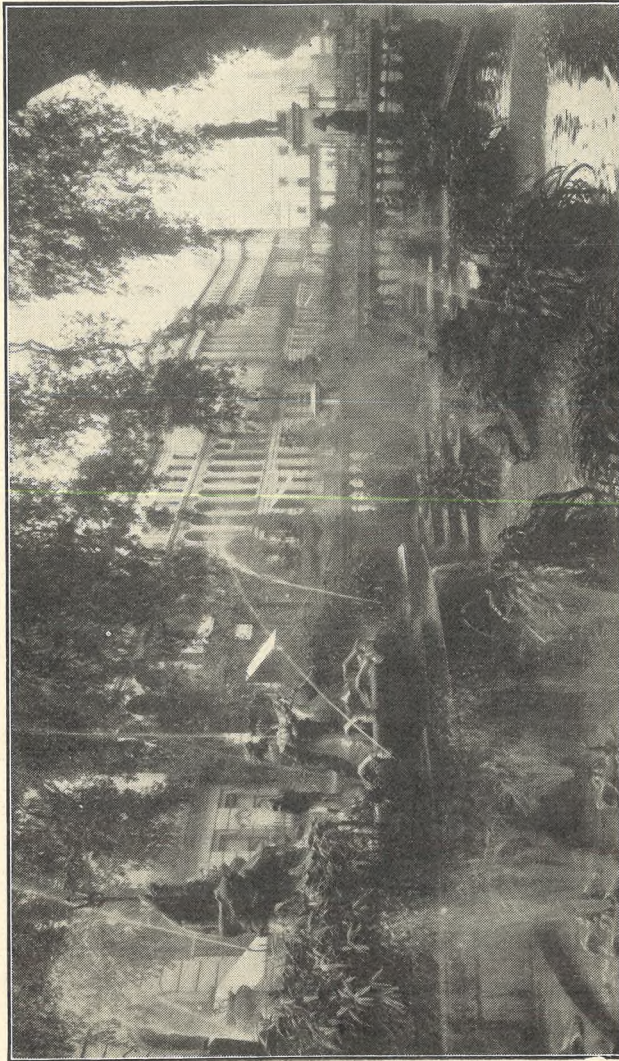

[J. Dixon-Scott, London.

THE FOUNTAIN, PROMENADE, CHELTENHAM.

Photo by]

Depôt for:

“ ROBBIALAC ” PRODUCTS
 “ DIAMOND ” ALUMINIUM
 “ JUDGE ” HOLLOW-WARE
 “ ENCORE ” CUTLERY
 “ BRADES ”
 GARDEN TOOLS,
 ETC.

GILBEY COOLE

Your Enquiries
 Solicited

Ironmonger
 226 BATH ROAD
 CHELTENHAM SPA

Specialities :

IRVINGITE
 (Cath. Apos. Ch.)
 ITEMS.
 COTSWOLD,
 CHELTENHAM
 AND
 GLOS'SHIRE
 ITEMS
 AND
 SCHOOL
 BOOKS.



Cambray Book Mart

(Thos. Geo. Phillips),

Second-hand Bookseller

*SPECIALIST in Gloucestershire Books,
 Maps and Prints,*

BATH HOUSE,
 11 Bath Road & 21 Bath Street,
 CHELTENHAM SPA.



Scarce and Out of Print Books searched for
 and reported, free of charge.

:: New books obtained to order. ::
 Libraries or Single books purchased.

1906, connects Cheltenham and South Wales with Birmingham and Wolverhampton. The Cheltenham station on this line, called Malvern Road, is one minute by train and about half a mile by road from St. James' station. The Great Western railway affords direct communication with the South Western counties, via Andoversford and Cirencester. There is also a Race Course station which is open on race days only.

Motor omnibus services are provided by the Cheltenham District Traction Company.

The town was unrepresented until the passing of the Reform Act, 1832 (2 and 3 Wm. IV. c. 45), under which enactment it became entitled to one member; under the Boundary Act, 1868, a portion of the parish of Leckhampton was included in the parliamentary borough, and by the Redistribution of Seats Act, 1885 (48 and 49 Vict. c. 23), so much of the parish of Charlton Kings as lies to the north of the Cheltenham and Banbury railway was added. The borough was again extended, Nov. 9, 1893, by further additions from the parishes of Leckhampton and Charlton Kings. Under the Representation of the People Act, 1918, Cheltenham still returns one member. Until 1876 the town was governed by thirty commissioners appointed under the Cheltenham Improvement Act, 1852; but under the Royal Charter of Incorporation, obtained in September, 1876, the borough had a corporation, consisting of a mayor, deputy mayor, six aldermen and 18 councillors, and the municipal borough was divided into six wards, co-extensive with the parish. In 1933 the borough was divided into eight wards, and the council now consists of 8 aldermen and 24 councillors.

The town derives its name from the small river Chelt, which rises at Dowdeswell in the vicinity, and, in its course to the Severn, runs through the town, which is situated on an extensive plain, sheltered on the north and east by the Cotswold Hills; the principal street, High street, is more than $1\frac{1}{2}$ miles in length, and contains many modern buildings, interspersed with houses of more ancient date. The Promenade, leading from the High street to Montpellier, extends for more than a quarter

of a mile in a straight line and has an avenue of spreading trees, with shops and terraces on either side. There are no less than 16 miles of tree-planted roads and streets in the borough, which is called the "Garden Town." The waterworks for the supply of water are on the slopes of the Cotswolds, in the Dowdeswell valley, and in addition a supply is obtained from the Severn at Tewkesbury. The town is lighted by electricity. Gas is supplied by a company established in 1819, from works in the Gloucester road. The corporation own the Pittville Spa and Gardens, and the Montpellier Spa, gardens, mineral wells and baths.

Pittville park, opened in 1894, includes the Pittville gardens and a lake, rowing course and recreation ground at Marie hill; the property comprises 15 acres; the length of the lake is 1,650 feet, and of the boating course 4,400 feet; the maximum width is 455 feet, and there is a total water area of $2\frac{1}{2}$ acres; on the south side of the lake is an island, and at another point a waterfall, and there is a numerous flock of water-fowl, and the lake has also been stocked with fish; the park has been planted with hardy flowers so as to make it a wild garden on an extensive scale.

Eleven acres of land on either side of College road were purchased in 1928 by the Corporation and laid out as an ornamental park and recreation ground. The Corporation also bought Leckhampton Hill Estate, comprising about 400 acres, for the benefit of the town.

The South African War Memorial, on the Promenade, was unveiled in 1907 and includes the figure of a soldier in bronze.

In 1914 a statue in bronze, sculptured by Lady Scott (now Lady Hilton Young), was unveiled on the Promenade as a memorial to the late Edward Adrian Wilson B.A., M.B., F.Z.S. born in Cheltenham 1872, chief of the scientific staff, artist and zoologist of the British Antarctic Expedition, 1910-1913. He reached the South Pole January 17, 1912, and died with Capt. Scott on the great ice barrier, March, 1912.

In 1914 a stone statue of King Edward VII. surmounting a drinking fountain, was erected at Montpellier, given by the late Alderman J. W. Drew and Mrs. Drew.

An obelisk on a base of three steps was erected in 1920-21, opposite the municipal offices as a memorial to the 1,268 men from Cheltenham who fell in the Great War, 1914-18.

Naunton Park, situated to the south-east of the town, and opened in 1894, comprises about 8 acres, and is laid out as a recreation ground. There is also a recreation ground in Whaddon road.

Cheltenham has acquired its present important position from the celebrity of its mineral springs: the waters, which are more or less saline, were accidentally discovered in the year 1716, and their medicinal virtues gradually becoming known, his Majesty George III. visited the place in 1788, an event which at once led to the establishment of the spas: the original Old Wells were established about 1738, Montpellier spa in 1818, and the Pittville spa, with its gardens and lake, in 1830.

The latter was purchased by the corporation in 1889 and has saline springs surrounded by beautiful gardens and grounds, with walks and drives planted with trees six miles in extent. The gardens were enlarged in 1901 by the corporation to the extent of $3\frac{1}{2}$ acres; and new recreation grounds close by were presented to the town in 1888 by J. T. Agg-Gardner esq. M.P. for the borough (ktid. 1916). The Pump room occupies an elevated position in the principal garden, and is a building in the Grecian style, in imitation of a temple at Athens; it is surrounded by a colonnade, the roof of which is supported by fluted columns. Upon the façade stand three figures representing Æsculapius, Hygeia and Hippocrates. The main building is roofed with a dome 70 feet high, round the interior of which is a gallery, while outside is a protected gallery from which views of the gardens and lake and of the town and neighbourhood are obtained.

The wells of the Pittville Spa are three in number, all characterised by containing relatively large quantities of carbonic acid, partially combined and free. In 1847 an analysis was made by Messrs. Abel and Rowney upon water drawn from the main well, 90 feet deep, and situated under the pump room, and a comparison of this analysis with that made by Professor T. E. Thorpe, of the Royal College of Science, South Kensington, in 1893, upon water taken from the

Pittville wells, Nos. 1 and 3, shows that the waters experienced no sensible alteration in composition during 50 years. The following statement of amounts of the principal constituents, expressed to the nearest grain per gallon, as deduced from the two analyses, brings out this result very clearly:

	1847.	1893.
Sodium Chloride	481 ..	484
Sodium Sulphate	113 ..	106
Sodium Bicarbonate	32 ..	34
Potassium Sulphate	3 ..	4
Calcium Carbonate	8 ..	9
Magnesium Carbonate	11 ..	12

Pittville well No. 2 Professor Thorpe found to be less rich in saline constituents than Nos. 1 and 3, and, though bearing a general resemblance to these, it has a relatively larger content of sodium sulphate, viz. 148 grains per gallon, and a proportionately lower amount of sodium chloride, viz. about 311 grains per gallon. He further stated that Pittville well No. 1 contains about 662 grains per gallon of saline matter, and No. 2 about 644 grains, by far the largest constituent in each case being common salt; both contain notable quantities of bromides and iodides, but the amount of lithia in either is so minute that it can only be detected by the spectroscope; these wells also contain a certain proportion of ferrous carbonate, but not sufficient, in his opinion, to allow them to be regarded as chalybeate. Professor Thorpe also reported to the Town Council on the Chadnor Villa well, the Cottage well in Christ Church road, and the Lansdown well. The water of the first two of these is magnesia saline; the Chadnor Villa well contains per gallon about 313 grains of saline matter, 118 grains being magnesium sulphate (Epsom salts), and 61 grains sodium sulphate (Glauber's salts); of sodium chloride and of bromides and iodides there is very little, and only minute quantities of ferrous carbonate and lithia. The Cottage well is reported to contain about 390 grains of saline matter per gallon, about one-third consisting of Epsom salts, and rather more than a quarter Glauber's salts, together with gypsum, chalk and common salt; only minute quantities could be traced of ferrous carbonate and lithium, and bromides and iodides were found to be altogether absent. Of the Lansdown well, the Professor said that it contained about

625 grains per gallon of saline matter, more than half being common salt and about a quarter Glauber's salts; the amount of iron, lithia, and of bromides and iodides was exceedingly small. From these results, it clearly appears that none of the Cheltenham springs can be regarded as chalybeate.

The parish church of St. Mary is a cruciform building of stone, in the Early English, Decorated and Perpendicular styles, consisting of chancel, clerestoried nave, aisles, transepts, north porch and a central tower with octagonal spire, containing a clock and a peal of 12 bells: in 1912 the spire was restored and the bells rehung, when two new bells were given by Alderman Winterbotham J.P.: on the east side of the north transept is a circular window 45 feet in circumference, divided by radiating mullions into 33 compartments: the original canopied piscina, considered one of the largest and most perfect of its kind in England, is of Decorated character, and forms a square recess, flanked by buttresses, with an arch on the east and north sides: in the chancel are brasses with effigies to Sir William Greville kt. Justice of the Common Pleas, 1513, his wife, three sons and eight daughters: there is also a mural monument to the wife of John English D.D. 1643, and a tablet to various members of the De la Bere family, 1783-1810: in the chancel is a monument of alabaster and marble to the Rev. Edward Walker D.C.L. perpetual curate from 1857, and first rector of this church, who died in 1872, and there is also a large and fine brass to the Very Rev. Francis Close D.D. rector here, 1826-56, and dean of Carlisle, 1856-82. The stained east window was erected in 1880 at the cost of the Freemasons of Cheltenham: there are memorial windows to Daniel James Humphris, the Welch family of Arle, and several others, the three larger ones at the west end being of a most elaborate and costly character, one being the gift of the parishioners, another the gift of the Baron de Ferrieres and the third that of W. H. Gwinnett esq. J.P. in memory of his parents: the south transept retains a piscina and aumbry: in the churchyard are two stone coffins. The church was restored in 1877: the vestry to the north of the chancel and a porch to the south aisle were added in 1893: an oak reredos

was erected in 1917 in memory of Alderman W. Nash Skillicorne, formerly mayor of Cheltenham and churchwarden of the parish church: there are 670 sittings. The register commences with the year 1558. The living is a rectory, with St. Matthew's annexed, net yearly value £750, with residence; it is in the gift of Simeon's trustees, and has been held since 1929 by the Rev. Leonard Gordon Melville Sheldon M.A. of Trinity College, Cambridge: the endowment is £150 yearly, and the remaining income arises from fees, Easter offerings and the pew rents of St. Matthew's.

St. Matthew's church, in Clarence street, a chapel of ease to the parish church, erected in 1878-9, is an edifice of local stone, with Bath stone dressings, in the Gothic style of the 13th century, consisting of apsidal chancel with aisles, clerestoried nave, aisles, transepts, north porch and a tower with spire at the north-west angle: the reredos is panelled and adorned with marble and mosaic work, with the Tables of Commandments in lead letters: the pulpit is of stone, with alabaster and marble mosaic inlays, bordered with boldly carved foliage: the font, of Caen stone, was the gift of J. Middleton esq.: there are sittings for upwards of 1,400 persons.

Christ Church is an ecclesiastical parish, formed in 1865: the church, at Lansdown, erected in 1840, is a structure of freestone, in the Early English style, consisting of chancel, nave, transepts, north and south porches and an embattled western tower, with four pinnacles and containing a clock and one bell: in 1893 the dome and walls of the apse were painted in fresco by Sir W. B. Richmond B.A., F.S.A. and J. Eadie-Reid: a reredos was erected and the walls lined with jasper and marble from designs by Mr. H. A. Prothero, architect, of Cheltenham: in 1922 a bronze tablet was erected just inside the main entrance to the church in memory of the men of the parish and the men of the 10th Batt. Gloucestershire Regiment who fell in the Great War, 1914-18, and in 1932 the colour of this battalion was laid up in the church: there is also, in the outer porch a wooden cross brought from the battlefield: the church was restored internally in 1887-97, and re-decorated in 1925, and affords about 1,600 sittings. The register dates from the year 1865. The living is a

HERBERT G. STAIGHT

*Practical Watchmaker,
Clockmaker & Jeweller*

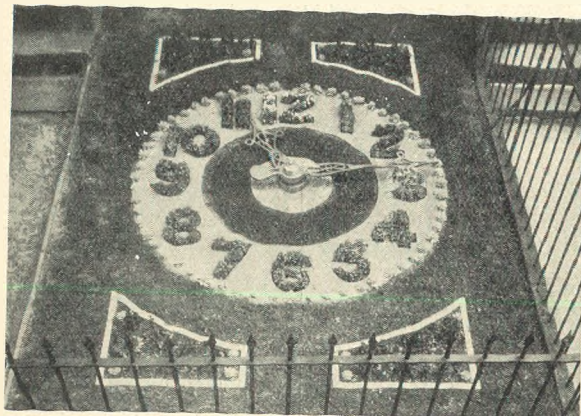

Photograph shows Floral Clock, accurate Timekeeper, made throughout on the premises and working at Greville Terrace, Gratton Road, Cheltenham.

Watches, Clocks and Jewellery of every description skilfully and thoroughly repaired on the premises. :: ::
Special attention given to *Electric Clocks*, Repeating Watches, Chronographs, Calendar and other complicated mechanism, Antique Clocks a speciality. Broken and missing parts made on the premises. :: :: :: ::

Electro Plating and Gilding.
27 Years' Experience. Personal Attention.

STAIGHT'S TIME WORKS,
NORWOOD RD., CHELTENHAM SPA

perpetual curacy, net yearly value £650; it is in the gift of Simeon's trustees, and has been held since 1919 by the Rev. Canon Francis Hamner Webb-Peploe M.A. of Pembroke College, Cambridge.

Holy Trinity is an ecclesiastical parish, formed in 1898: the church, in Portland street, erected in 1823, is a building of stone in the Gothic style, consisting of nave, aisles, and a western tower with eight pinnacles and containing one bell: the church was reseated in 1877 and affords 810 sittings. The register dates from the year 1823. The living is a perpetual curacy, gross yearly value, derived from pew rents and endowment, £400; it is in the gift of Simeon's trustees, and has been held since 1933 by the Rev. Arthur Willoughby Habershon M.A. of Oriel College and Wycliffe Hall, Oxford. There are also a Mission Hall, erected in 1880, and infants' school, built in 1893. The boys' and girls' school was renovated and almost rebuilt in 1908.

St. James' is an ecclesiastical parish, formed in 1916 from Christ Church, St. Stephen, SS. Philip and James, Leckhampton and St. Luke's parishes: the church, in Suffolk square, erected in 1830, is a building of stone, in the Late Perpendicular style, consisting only of nave with apse, and a western turret containing one small bell: the church was internally restored in 1876-82, and affords 1,200 sittings. The register dates from the year 1876. The living is a perpetual curacy, net yearly value £500; it is in the gift of the rector of Cheltenham, and has been held since 1933 by the Rev. Arthur Oswald Lukyn-Williams M.A. of Jesus College, Cambridge.

St. John's is an ecclesiastical parish, formed in 1866: the church, in Berkeley street, the second of the modern churches erected in Cheltenham, was consecrated in 1829: originally a plain brick building, accommodating about 800 persons, it was enlarged and partly rebuilt in the early 'seventies. It is a building of stone, in the Gothic style, consisting of apsidal chancel, nave, aisles and an incomplete tower, containing a clock and one bell: there are about 1,050 sittings. The register dates from the year 1866, the building having previously been merely a proprietary chapel. The

living is a perpetual curacy, net yearly value £450 without residence; it is in the gift of Simeon's trustees, and has been held since 1916 by the Rev. Cyril Henry Lancaster M.A., hon. C.F. of St. Edmund Hall, Oxford.

St. Luke's is an ecclesiastical parish, formed in 1855: the church, situated on the corner of College road and St. Luke's road, is an edifice of stone, in the Early English style, consisting of chancel, enlarged in 1866, clerestoried nave of ten bays, aisles, transepts, south porch and a western tower with spire containing a clock and one bell: there is a carved stone reredos and an oak screen between the chancel and vestry: the chancel was restored in 1889-91, at the cost of T. W. Potter esq. of East Court: the church affords 1,100 sittings. The register dates from the year 1854. The living is a perpetual curacy, net yearly value £369; it is in the gift of the rector of Cheltenham, and has been held since 1916 by the Rev. Charles Consens Petch M.A., F.R.G.S. of Durham University.

Emmanuel, formerly a conventional district, was constituted an ecclesiastical parish in 1922. The church, situated in Naunton terrace, seats 400 persons. The living is a vicarage, net yearly value £540; it is in the gift of the Bishop of Gloucester, and has been held since 1922 by the Rev. Herbert Daniel Peel, of London University.

St. Mark's is an ecclesiastical parish, formed in 1860: the church, situated in the Church road, and consecrated in 1862, is a building of stone, in the Gothic style, consisting of chancel, clerestoried nave of six bays, aisles, transepts, south porch and a western tower, with spire, and containing a clock and 5 bells: there is a carved oak screen leading to the vestry, erected as a memorial to the men of the parish who lost their lives in the Great War, 1914-18: the names are inscribed on two of the panels: the church was enlarged in 1888 and affords 840 sittings, of which about 300 are free. The register dates from the year 1862. The living is a perpetual curacy, net yearly value £331; it is in the gift of the Governors of Wrekin College, and has been held since 1928 by the Rev. Cecil William Jameson M.A. of Corpus Christi College Cambridge.

St. Paul's is an ecclesiastical parish, formed in 1846: the church, in St. Paul's road, erected in 1831, is an edifice of brick, with stone front, in the Classic style, designed by Mr. Forbes, the architect of Pittville Spa, and consists of chancel, nave, aisles, west porch and a low western tower containing one bell: it was renovated in 1904 and in 1932 a chapel was dedicated to the memory of the Rev. Thomas Henry Cave-Moyle: there are over 1,200 sittings. The register dates from the year 1830. The living is a perpetual curacy, net yearly value £450, with residence; it is in the gift of the rector of Cheltenham, and has been held since 1929 by the Rev. William Retallack Bellerby, of St. John's Hall, London College of Divinity.

St. Peter's is an ecclesiastical parish, formed in 1845: the church, in the Tewkesbury road, erected in 1848, is a building of stone, in a modern adaptation of the Norman style, consisting of apsidal chancel, nave, transepts, north porch and a round central tower, rising from an octagonal lower stage, and finished with a conical roof and vane: at the north west angle of the nave is a square turret containing one bell: the font is, in form, a copy of that in Lincoln Cathedral, and consists of a square bowl resting on a central pier, with four shafts at the angles: the roof was restored in 1912: there are 550 sittings. The register dates from the year 1849. The living is a perpetual curacy, net yearly value £400; it is in the gift of five trustees, and has been held since 1934 by the Rev. Stanley James Richards, of King's College, London. In the churchyard near the main road is a cross of local stone, with a bronze laurel wreath and mounted on an octagonal base, erected in memory of the 140 men of the parish who lost their lives in the Great War, 1914-18.

SS. Philip and James', Leckhampton, is an ecclesiastical parish formed May 14th, 1869: the church, in the Park district, is an edifice in the Late Perpendicular style, consisting of chancel, clerestoried nave of five bays, aisles, side chapel, south-west porch and a western tower containing a clock and one bell: the side chapel was constructed as a memorial to the 39 men connected with this parish who fell in the Great War, 1914-18, whose names

are inscribed on two panels of carved oak: there are 750 sittings. The register dates from the year 1863. The living is a perpetual curacy, net yearly value £400, with residence; it is in the gift of the Bishop of Gloucester, and has been held since 1931 by the Rev. John M. Ballard M.A. of Exeter College, Oxford.

St. Stephen's is an ecclesiastical parish, formed in 1884 from that of Christ Church: the church, in St. Stephen's road, consecrated in 1883, is a building in the Early English style, and consists of chancel, clerestoried nave of six bays, aisles, transepts, north and south porches and an incomplete tower at the north-west angle: the pulpit is of Caen stone, Cornish granite and alabaster: in the south transept is a Lady chapel, constructed in 1919 as a memorial to the men connected with the parish who fell in the Great War, 1914-18: there are 650 sittings. The register dates from the year 1884. The living is a perpetual curacy, net yearly value £520 with residence; it is in the gift of the Bishop of Gloucester, and has been held since 1926 by the Rev. Albert Edward Addenbrooke M.A. of St. Edmund Hall, Oxford, who is surrogate.

All Saints, PITTVILLE, is an ecclesiastical parish, formed in 1869: the church, near to Pittville circus, is an edifice of stone, in the Early French Gothic style, and consists of chancel, with aisles, clerestoried nave of five bays, aisles, transepts, south porch and an incomplete tower at the south-west angle, with a clock and one bell: the pulpit and reredos are of alabaster and freestone: nearly the whole of the windows are stained: a rood screen of iron resting on a wall of alabaster was erected in 1893, and a Lady chapel has been added, and the west end of the church decorated with frescoes by Sir William B. Richmond K.C.B., A.R.A.: there are 850 sittings. The register dates from the year 1868. The living is a perpetual curacy, net yearly value £561, with residence; it is in the gift of the Bishop of Gloucester, and has been held since 1911 by the Rev. Philip Marmaduke Cramer Johnstone M.A. of Keble College, Oxford, hon. canon and proctor in convocation of Gloucester and surrogate. A Calvary was erected in the churchyard to the memory of the men of the parish who fell in the Great War, 1914-18.

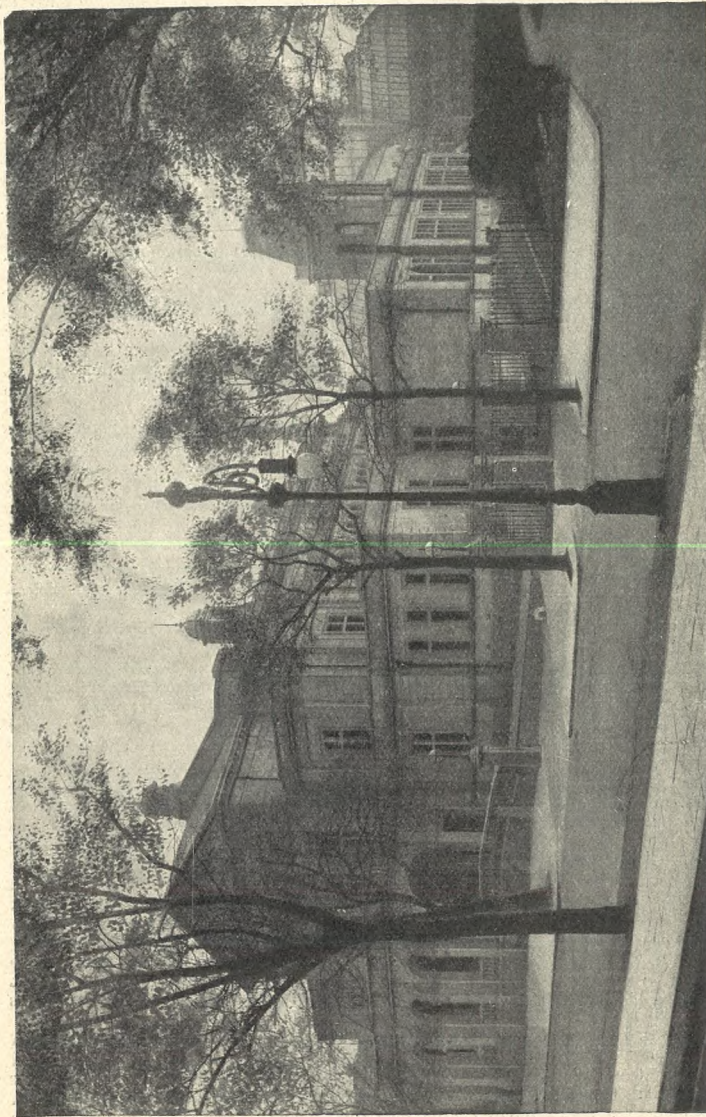

[A. Dixon-Scott, London.

CENTRAL SPA TOWN HALL.

[Photo by]

"HUGO"

NATURAL PORTRAITS

47 PROMENADE
CHELTENHAM

TELEPHONE " " 2760

Cheltenham is included within the Roman Catholic diocese of Clifton.

The Roman Catholic church in St. James's square, dedicated to St. Gregory the Great, was completed and opened in 1857, and consecrated in 1877, is an edifice of stone, in the Early Decorated style, and consists of chancel, clerestoried nave, aisles, chapels, transepts, north and west porches and a tower, with rich parapet, and pinnacles and a spire: an oak panelled sacristy was erected in 1930 to the memory of the late Mrs. Boileau.

The Roman Catholic Convent of St. Gregory and Sisters of Charity of St. Paul the Apostle is in St. Paul's road, and has a chapel in the Gothic style.

St. Andrew's Presbyterian Church of England, Fauconberg road, built in 1885, is an edifice of stone in the Early English style, and has a tower at the north-west angle, with spire: there are 520 sittings.

All Saints' Church house is in Grosvenor street, and has 70 sittings.

Bethel Baptist chapel, Knapp road, built in 1820, has sittings for 650 persons.

The Society of Friends' meeting room is in Portland street.

The Highbury Congregational Church in Priory terrace was built in 1932 and has 380 sittings.

North Place Church (Countess of Huntingdons Connexion), erected in 1816, has 600 sittings.

The Methodist or Royal Well church in St. George's road, will seat 600 persons.

The Unitarian chapel, Chapel walk erected in 1832, has 250 sittings.

The Plymouth Brethren meet in the Regent hall, Regent street.

The Christadelphians have a meeting room at the Rotunda, Montpellier.

There are four Baptist chapels:—Cambray chapel, built in 1855, is of brick, with stone front, and has 1,100 sittings: Salem chapel, Clarence parade, is a building of stone, erected in 1844, and seating 1,300; Naunton Parade chapel, built in 1870, will seat 200; Gas Green Baptist chapel, Russell street, built in 1864, has 200 sittings.

The Walker Memorial (Undenominational) church, Whaddon road, erected in 1884, is an iron building seating 250 persons.

The Methodist churches are:—Great Norwood street, a building of stone, erected in 1845 and restored in 1889, with 650 sittings; St. George's Street, an edifice of brick with stone facings, built in 1839, and seating 900 persons; Swindon Road church, erected in 1842, with 150 sittings; and Gloucester Road church, a structure of brick, erected in 1891, and affording 150 sittings.

The Salvation Army Barracks are in Batn road and Granville street.

St. Mary's cemetery, formed in 1883, has one mortuary chapel, but is now available only to persons having vaults there.

The cemetery, in Cemetery road, at foot of the Cotswold Hills, formed in 1864, and since enlarged, has two mortuary chapels.

Thursday is the market day. The market, on the Gloucester road, was constructed by the Corporation. The corn market is held at the Lamb Hotel yard, in High street. There is a sale every day during main fruit season and on Tuesdays and Thursdays throughout the year of fruit, vegetables, poultry and general dairy produce, which is conducted by the Gloucestershire Marketing Society Limited.

The Town Hall, in Imperial Square, is a handsome building of stone in the Renaissance style, completed in 1903. It contains a hall for concerts, balls &c.: including galleries, the hall will seat 1,500 persons, in addition to the stage and orchestra, which holds about 450 persons. A three-manual organ was presented in 1928 by Mr. and Mrs. E. J. Burrow, of Cheltenham. There are also two smaller rooms, one of which seats 500 and the other 250. The Town Hall also contains a central spa, where the waters from the principal medicinal springs can be obtained.

In 1916 seven large houses in a central position on the Promenade were converted into municipal offices, comprising the council chamber, committee rooms, offices of the town clerk and all other corporation departments.

The New Club (established 1872), on the Promenade, is a building of stone.

The Young Men's Christian Association have a club house situated on the Promenade; it contains a large café, which is open to the public.

The Public Library, in Clarence street, immediately opposite St. Matthew's church, is a building in the Italian style with Elizabethan details, the foundation stone being laid in 1887. The reference library is particularly rich in art works and local books; it is worked on the open access principle. The building is 144 feet in length, and in the centre is a portico with Ionic columns and a pediment. The library contains 50,000 volumes, including lending and reference departments, and there is a news room. A junior department was opened in 1930.

The Art Gallery and Museum are attached to the Public Library: the former was opened in 1899, and the Museum added in 1907. The Baron De Ferrieres presented forty-two representative pictures of the Dutch and Belgian Schools, together with £1,000 towards the cost of the building; and loan collections from the Victoria and Albert Museum, South Kensington, are on view, also pictures by modern artists, including examples by Henry Moore, Hugh Riviere, J. L. Pickering, Fred Roe, R. Wheelwright, Briton Riviere, L. Burleigh Bruhl, Moffat Lindner, Adrian Stokes R.A. L. Campbell Taylor A.R.A. H. Tittensor, James Bateman, R. Heyworth, David Davies and others. The Museum contains a local geological collection, print room, decorative art room with cases of Greek and Roman bronzes, pottery and ancient glass, and a Chinese porcelain room: it is open daily from 10 a.m. to 5 p.m. and on Wednesdays and Saturdays from 10 a.m. to 8 p.m.; admission free.

Richard Pate's almshouses, in Albion street, are for six inmates, born in the town, and over sixty years of age; each inmate has two rooms and 8s. a week, supplemented by other payments at fixed periods. The election of almshouse rests with the churchwardens of the parish church. There are twelve cottage homes for aged people in Naunton Park, the gift of the late J. A. and Mrs. Hay. There are also ten almshouses on the St. Mark's Housing Estate, erected by the Charity Organization Society under a bequest and called

The Jesse Mary Chambers' Almshouses, but they have no local connection.

The General Hospital, in Sandford road, established in 1834, is an edifice of stone in the Classic style: a new wing was added in 1878: the west wing was extended in 1909, and a new block on the south-west side and an extension of the Nurses' Home were added in 1929. Orthopaedic and electro-therapeutic departments were opened in 1922 and a genito-urinary department in 1928: it contains 141 beds. The Female Orphan Asylum (now the Girls' Orphanage) was founded by Queen Charlotte in 1806, and is under the patronage of the Duchess of Beaufort. The Delancey Hospital, Leckhampton, was founded by the late Miss Delancey, who bequeathed money for this purpose; The Eye, Ear, Nose and Throat Hospital, North place, established in 1889, is amalgamated with the General Hospital, it contains 17 beds; there is a ward for paying patients. The St. John Ambulance Brigade and the British Red Cross Society have an ambulance station at 335 High street, opened in 1920, for a day and night service of any distance for accidents and removals: at this station is a shield, constructed as a memorial to six men of the "Glos. VII." B.R.C.S. and also a shield to 3 men of the (Cheltenham Corps) St. J.A.B. who fell on active service in the Great War, 1914-18.

Thirlestaine House, in the Bath road, the property and residence of Thomas FitzRoy Phillipps Fenwick esq. M.A. grandson of the late Sir Thomas Phillipps bart. is a classic structure of the Ionic order, originally built by a Mr. Scott for his own residence; the two wings were added by Lord Northwick, and the central portico is a copy of part of the temple of Ilissus at Athens. Sir Thomas Phillipps transferred here from his mansion at Middle Hill, Worcestershire, his extensive library and fine collection of pictures, comprising some hundreds of paintings; the collection now includes examples of many eminent masters, about 40 paintings by John Glover, a fine collection of original drawings by the old masters, and paintings by Catlin, depicting the manners of the North American Indians. Among other objects of interest here are a splendid collection of illuminated MSS. and various Babylonian curiosities, one

of which is a cylinder giving an account of some of the acts of Nebuchadnezzar. At Greville terrace, Gratton road, there is a floral clock, which is working all the year round.

The Cheltenham racecourse is at Prestbury Park: there are four meetings a year in normal times.

The Cheltenham Polo Club have their ground at Prestbury.

Lt.-Col. Frederick John Agg-Gardner D.S.O. is lord of the manor, and George F. Ticehurst esq. is steward. Previous to the Norman accession the manor belonged to Edward the Confessor, and in 1199 it was granted to Henry de Bohun, Earl of Hereford, who exchanged it with King John for other lands; it was next given to the Abbey of Fescamp, in Normandy; and subsequently to the nunnery of Sion, in Middlesex, on the dissolution of which, in 1532, it reverted to the Crown.

The area of the civil parish and borough is 4,726 acres. The population in 1931 was 49,418.

The population of the ecclesiastical parishes in 1931 was:—St. Mary (parish church), 5,449; All Saints, Pitville, 4,035; Christ Church, 3,322; Holy Trinity, 2,540; St. John, 3,342; St. Luke, 2,573; St. Mark, 4,445; St. Paul, 7221; St. Peter, 3,904; St. Stephen, 1,238.

The number of electors on the parliamentary register in October, 1933, was 37,045.

CHELTENHAM COLLEGE, in the Bath road, founded in 1841, was opened at Midsummer, 1843; it was incorporated by Act of Parliament in 1894. The buildings are in the Late Perpendicular style, and consist of class, drawing, lecture and music and natural science rooms, museum, gymnasium, library, workshops, five courts and baths; the library (formerly the chapel) is a building of ashlar, in the Perpendicular style, and contains several memorial windows to Old Cheltonians who fell in the Crimean War (1854-5), and the Indian Mutiny (1857-8); there is also a collection of portraits in oil of former principals of the college and other paintings. The new chapel was built as a memorial of the college jubilee in 1891; it is a beautiful building, Perpendicular in style, with a fine stone vaulted roof; the boys' seats and

masters' stalls are of oak: it contains numerous memorials to Old Cheltonians, among them the stone reredos which commemorates the 54 Old Cheltonians who fell in the South African War; other memorials are the ante-chapel, the pulpit, the organ and the south and west doors; Old Cheltonians who have been killed or died on active service are also commemorated by brasses: the cloister connecting the chapel to the college was completed at Easter, 1921, in memory of 675 Old Cheltonians who fell in the Great War, 1914-18. Attached to the college are numerous scholarships and prizes. Since 1889 the college has maintained a school mission at Nunhead, in South London. There are some 600 boys. The college is controlled by a council of 10 life and 10 ordinary members; Viscount Lee of Fareham F.C., G.C.B., G.C.S.I., G.B.E., LL.D. president; James Eyre M.A. bursar.

Visitor, The Rt. Rev. the Lord Bishop of Gloucester C.B., D.D.

Richard V. H. Roseveare M.C., M.A. Trinity College, Cambridge, head master; P. Fletcher M.A. St. John's College, Cambridge, head of military & engineering side; W. D. Johnston M.A. Trinity College, Dublin, head of junior school.

DEAN CLOSE SCHOOL stands in its own extensive grounds on the outskirts of the town just off the Lansdown road. It is a Public School represented on the Headmasters' Conference. It was founded in 1886 in memory of Dean Close of Carlisle, formerly Rector of Cheltenham. It provides accommodation for 260 boys, all of whom are boarders. The main block of buildings comprises three boarding houses, science laboratories, assembly hall, workshops, swimming bath, gymnasium and class rooms. Adjoining the playing fields are three other boarding houses in the Lansdown road. One of these accommodates the Preparatory division to which boys are admitted from the age of eight years; the other two form a boarding house of the senior school. Near the main block of buildings is the War Memorial Chapel commemorating the Old Boys of the School who gave their lives in the Great War. The playing fields by which the school premises are surrounded are nearly forty acres in

extent. There are leaving scholarships to the Universities as well as entrance scholarships. In addition special exhibitions are available each term for sons of the Clergy. Head Master, P. Bolton M.A.

THE CHELTENHAM LADIES' COLLEGE was founded in 1853 and opened in 1854 at Cambray house: in 1873 the work was transferred to new buildings erected at Bayshill, to which large additions have since been made. The extensive range of educational buildings, which front St. George's road, contain over 100 rooms, comprising (besides the halls of the different divisions) class and lecture rooms, a library containing about 13,000 volumes, a museum, music rooms, art studios, observatory, and chemical, physical and biological laboratories: there is also the Princess hall, which is used for lectures, concerts and various educational and social gatherings. The College comprises the Kindergarten and Preparatory School, Division III. (Lower School), Division II. (Middle school), Division I. (Upper school), and Upper College, consisting of classes whose work includes preparation for the First and Second School Examinations of the University of London, for the First and Second School Examinations of the Oxford and Cambridge Schools Examination Board and the entrance and scholarship examinations of Women's Colleges at the Universities; there are also post school classes in library training, music, art and home science: by-students are admitted for the study of particular subjects. Boarders and day pupils altogether average about 875; of these 775 are regular pupils, the remainder being by-students and kindergarten children. There are 14 boarding houses; of these Downside is a junior house for pupils of from 8 to 12, and St. Hilda's is a house for seniors; there is also a home science house. The College has several playing fields, one of 15 acres, on which is a swimming bath. The inclusive fees per annum vary, according to the position of the pupil in the College, and are for Division III. Boarders £141, Day girls £34, Division II. Boarders £147, Day girls £40, Division I. Boarders £153, Day girls £46, Upper College Boarders £159, Day girls £52. For the Kindergarten the tuition fee is 15 guineas per

annum. Entrance scholarships and exhibitions, and scholarships and exhibitions for pupils, in the College, are offered annually, foundation places at reduced fees are available, and there are various scholarships to the universities. Principal, Miss B. M. Sparks M.A. Vice-Principal, Miss J. A. Macfarlane M.A. Secretary, Lt.-Col. J. Frederick Tarrant

CHARLTON KINGS is a parish and village on the high road from London to Cheltenham, with a station on the Cheltenham and Bourton section of the Great Western railway, 2 miles south-east from Cheltenham, 8½ north-east from Gloucester, 105 via Oxford by rail and 92 by road from London; it is in the hundred, petty sessional division, county court district, rural deanery and archdeaconry of Cheltenham and diocese of Gloucester. By the Redistribution of Seats Act, 1885, so much of the parish as lies to the north of the railway from Cheltenham to Banbury was included within the extended parliamentary borough of Cheltenham: a further portion was included in the borough from November 9th, 1893, and the parish is now wholly within the parliamentary and municipal borough of Cheltenham. The water supply is from Cheltenham. The river Chelt, which rises in the adjoining parish of Dowdeswell, runs through this parish. The parish adopted the Local Government Act, December 31st, 1861, and was governed by a Local Board from 1875, but under the provisions of the Act of 1894, it is now controlled by an Urban District Council of 12 members. The church of St. Mary is a building of stone in the Perpendicular style, consisting of chancel, nave, aisles, transepts, south porch and an embattled central tower, with pinnacles, containing a clock and 8 bells; in the south transept is a piscina, and in the chancel a brass to Samuel Cooper, d. 1743: there are memorials to the Prinn and Russell families from 1771 to 1888, and to John Pates, ob. 1646; in 1894 a memorial window was erected by his family to the Rev. James Frederick Secretan Gabb M.A. vicar here 1834-76: in 1901 a reredos of marble and alabaster was erected: a rood with moulded oak beam, mounted on corbels from the arch, was added in 1920 as a memorial

to 116 men connected with the parish who fell in the Great War, 1914-18; the names of the men are inscribed on a polished slab of stone on the east wall of the nave: the church was enlarged and repaired in 1878, and in 1879 the chancel was rebuilt at the expense of Sir F. D. Dixon-Hartland bart. Mrs. Bold, Mrs. Banks and Mrs. Coulson: in September, 1917, the vestry was extended in memory of Herbert Cathorns Creek and Percy Garratt Shewell, and a stained glass window inserted, the cost being borne by Mrs. Percy Shewell: there are 550 sittings: in the churchyard are the remains of a fourteenth-century cross, which was restored to its original form in 1912: there is a lychgate at the western entrance, presented in 1920 by R. W. Boulton esq. in memory of his father and nephew, and as a thankoffering for peace after the Great War, 1914-18. In 1927 the old vestry hall was converted into a church hall, largely through the generosity of Lady Dixon-Hartland. The register dates from the year 1538. The living is a perpetual curacy, net yearly value £380; it is in the gift of the Bishop of Gloucester, and has been held since 1906 by the Rev. Edgar Neale M.A. of Worcester College, Oxford. The ecclesiastical parish of the Holy Apostles was formed September 22nd, 1885: the church, erected in the year 1871, at the expense of Charles Cook Higgs esq. of Langton House, in this parish, and consecrated in 1885, is an edifice in the Geometrical Decorated style, and consists of apsidal chancel with aisles, clerestoried nave, aisles, north and south porches and a turret containing one bell: the pulpit and the whole of the seats are of oak, the chancel stalls being carved: the reredos is of Caen stone, alabaster and marble: the stained west window was the gift of Thomas Potter esq. of Eastcourt, Charlton Kings, and his family; and there are two memorial windows, erected in 1893, to C. Rogers esq. and his wife, by their children, and seven other stained windows: there are memorial tablets in the church to the 44 men of the parish who fell in the Great War, 1914-1918; to Capt. Kenneth Forbes-Robertson, killed in action November 7th, 1914, and to 2nd Lieut. F. Claude Uzzell, killed in action February 1st, 1918: an oak screen

enclosing the choir vestry was erected in 1893: the church will seat about 680 persons. The register dates from the year 1885. The living is a perpetual curacy, net yearly value £459; it is in the gift of the Bishop of Gloucester, and has been held since 1919 by the Rev. Alfred Henry Rhodes M.A. of Christ Church, Oxford, who is rural dean. The church hall, built on glebe and adjoining the church, was opened in 1924: it will seat 400 people. There is a Methodist chapel in Ryeworth road, built in 1874, and a Baptist chapel in Church street, built in 1875. A cross of Monks Park stone, with a base of Cotswold stone, was erected in 1920 as a memorial to the men connected with Charlton Kings who fell in the Great War, 1914-18. Charlton Kings Club and Institute, erected in 1888-9, is a structure of red brick; it has a sports field at the Beeches. Charlton Park is now (1934) unoccupied. Ashley Manor, the seat of Lady Dixon-Hartland, is celebrated as having the largest oaks in the county in its grounds, some of these being of great age. Near Battledown Knoll are some remains of a Roman camp. F. W. Holder esq. Lady Dixon-Hartland, the Lilly Brook Hotel Co. Ltd. the Gloucestershire Dairy Co. Ltd. and Albert and Arthur Mitchell esqrs. are the principal landowners. The soil is sand in some parts, clay and gravel in others; subsoil, clay. The chief crops are wheat, barley, grass and roots. The area of the civil parish and Urban District is 3,399 acres of land and 9 of water; the population in 1931 was 4,728. The population of the ecclesiastical parishes in 1931 was: St. Mary (parish church), 4,056; Holy Apostles, 2,144.

In 1894, by Local Government Board Order No. 31,815, that part of Charlton Kings civil parish in Cheltenham municipal borough was added to Cheltenham civil parish.

LECKHAMPTON is a parish and village with a station (Cheltenham South and Leckhampton) on the Cheltenham and Kingham branch of the Great Western railway, 2 miles south from Cheltenham; it is in the Stroud division of the county of Gloucester, hundred, petty sessional division, county court district, rural deanery and archdeaconry of Cheltenham and diocese of Gloucester. A large portion of this parish is included

in the borough of Cheltenham. The church of St. Peter is an edifice of stone, principally in the Early English style, consisting of chancel, nave of six bays, aisles, north porch and a central tower, with spire, containing 8 bells, two of which were added in 1904: in the south aisle is a brass with effigies to William Norwood esq. ob. 1598, Elizabeth (Lygon) his wife, nine sons and two daughters, with six Latin elegiac verses: in the church are two recumbent effigies of stone, coloured, representing Sir John Giffard and his lady, c. 1330; the male figure is cross-legged: there is also an effigy of an ecclesiastic: all the windows are stained, and there are various mural tablets, one of which is to the last lineal descendant of Sir Francis Drake (possibly collateral descendant is meant. Drake married, but left no issue. Ed.): there are sittings for 400 persons: on the north side of the churchyard are four recumbent stone effigies, much dilapidated. The register of burials dates from the year 1682; baptisms, 1709; marriages, 1719. The living is a rectory, net yearly value from 170 acres of glebe and fees £720, with residence; it is in the gift of the Bishop of Gloucester, and has been held since 1928 by the Ven. Frederick William Sears M.A. of Keble College, Oxford, who is archdeacon of Cheltenham and a surrogate. The Parish Hall, erected in 1896-7, is a building of stone. Leckhampton Court now (1934) vacant, is an ancient mansion of stone of the sixteenth century. The soil is part clayey and part sandy loam; subsoil, gravelly and stoney and in some parts clay. The chief crops are wheat and barley. The area of the parish is 1,289 acres; the population of the ecclesiastical parish of St. Peter in 1931 was 1,931.

In 1894, by Local Government Board Order No. 31,815, that part of Leckhampton civil parish which was in the municipal borough of Cheltenham was transferred to Cheltenham civil parish.

PRESTBURY is a parish and village, and was a market town in the time of Henry III.; it is on the road from Cheltenham to Winchcombe, 2 miles north-east from Cheltenham and 8 south-by-east from Tewkesbury; it is in the Cirencester and Tewkesbury division of the county of Gloucester,

ower division of the hundred of Deerhurst, petty sessional division, county court district, rural deanery and archdeaconry of Cheltenham and diocese of Gloucester. The water supply is obtained from Cheltenham. The church of St. Mary is an ancient building of stone, principally in the Early English and Perpendicular styles, consisting of chancel, clerestoried nave, aisles, south porch and an embattled western tower containing a clock and 8 bells: all the windows are stained, and there are mural tablets in the church to William Baghot esq. d. 1725, and Ann (De la Bere), his wife, d. 1739; and to Christopher Capel, d. 1740, and Sarah, his wife, d. 1733: the church was restored in 1864: a stone tablet bearing the names of the men of the parish who fell in the Great War, 1914-18, has been placed on the wall of the south chapel: there are 500 sittings. The register dates from the year 1633. The living is a vicarage, net yearly value £350, with 18 acres of glebe and residence; it is in the gift of W. Baghot-De la Bere esq. and has been held since 1919 by the Rev. John Baghot-De la Bere M.A. of Worcester College, Oxford. The Baghot-De la Bere family have presented to this living since the year 1587. There is a Union Congregational chapel in Deep street, erected in 1860, with 200 sittings. In the centre of the village is a stone lantern cross mounted

on three stone steps, bearing on the panels at the base the names of the men of the parish who lost their lives in the Great War, 1914-18. There is a Cottage Almshouse, described in an inscription upon it as "The gift of Anne Goodrich for the Religious Poor A.D. 1720," and available for three occupants, each receiving about 5s. weekly. Pittville Spa is in this parish; for particulars see under Cheltenham. Cheltenham racecourse is in this parish, and near the entrance is a station on the Great Western railway (for race days). The Cheltenham Polo Club have their grounds at Prestbury. Prestbury House, the seat of Major Christopher Capel, is a fine stone mansion standing in its own grounds, and is more than 400 years old. In 1642-3, during the Cromwellian wars, the Roundheads had a garrison here, whence they sallied out to cut off the retreat of Lord Chandos, but without success. Prestbury Court is the residence of Henry Edward Ripley esq. William Henry Horsley esq. is lord of the manor. The principal landowners are Wilfred Baghot-De la Bere esq. and Major Christopher Capel. The soil is various, from keen sand to stiff clay; subsoil, chiefly gravel and clay. The chief crops are wheat and roots. The area is 3,054 acres; the population in 1931 was 2,154.

NOVERTON is a hamlet 1 mile east Part of PITTVILLE is in Cheltenham.

A Word to Advertisers.

ADVERTISEMENTS

should be brief and to the point.

FIRMS **W**HOM **A**LWAYS
FORWARD GO WHO ADVERTISE.

If you require business
Advertise and get it. :: ::
If you have a good business
Advertise and keep it. :: ::

TO **AD**VANCE
ADVERTISE.

We should like to add your
"AD." in our next edition.

 WRITE NOW.

ESTABLISHED 1799.

Kelly's Directories Limited,

ADVERTISEMENT DEPT.

186 Strand, - - - London, W.C. 2.

THE OLDEST AND LARGEST DIRECTORY PUBLISHERS
IN THE WORLD.

Tel. No. TEMPLE BAR 3464 (7 lines).

OFFICIAL ESTABLISHMENTS, LOCAL INSTITUTIONS, &c.

General Post Office, 33 Promenade.—J. F. White, head postmaster; F. T. Merrett, superintendent

Town Sub-Offices.—Albion street, 1 Portland street, H. L. Gorge; Arle, Miss Olive Allen; Charlton Church, Lyeneid road west, Charlton Kings, R. A. Cheshire; †Charlton Kings, 1 Hill place, London road, Charlton Kings, W. C. P. Palmer; East End, London road, Charlton Kings, A. A. Henderson; Gloucester road, 116 Gloucester road, Mrs. F. E. Severn; †Hewlett street, Hewlett road, E. Webb; High street (73), P. O. Willett; †*307 High street, Leonard Drew; †*Keynsham street, 6 High street, C. K. Gregory; †*Leckhampton, 149 Leckhampton road, Mrs. F. A. Webley; *Lower High street, High street; †*Montpellier (branch office), 6 Rotunda terrace, Montpellier street; †Moorend, 246 Bath road, Arthur Walkley; Pittville, 4 Portland terrace, Miss M. S. Vines; †Prestbury road, H. G. Lerner; †St. Mark's, 1 Queen's buildings, Queen's road, Mrs. A. M. Haynes; St. Paul's, 11 St. Paul's road, F. H. Radburn; Suffolk road, 48 Suffolk road, P. B. F. Roach; †Tennyson road (70), E. Hawker; Tewkesbury road (84), Mrs. A. L. Williams; Tivoli Place, Andover road, Mrs. A. A. Cottle; †Prestbury, High street, Felix C. Sumption.

Marked thus † are Telegraph Offices & Telegraph Money Orders are issued but not paid.

Marked thus † are Telegraph Offices & Telegraph Money Orders paid.

Marked thus * are Telephone Call Offices.

LORD LIEUTENANT & CUSTOS ROTULORUM OF THE COUNTY OF GLOUCESTERSHIRE.

Duke of Beaufort G.C.V.O. Buck's, Bachelors' & Turf clubs, London; Badminton Park, Badminton, Gloucestershire

MEMBER OF PARLIAMENT FOR THE BOROUGH.

Preston Sir Walter Reuben (C.), 125 Victoria street S W 1; Carlton club, London; Royal Yacht Squadron club, Cowes, Isle of Wight & Ilson farm, Tetbury, Glo'stersh

MEMBERS OF PARLIAMENT FOR THE COUNTY.

CIRENCESTER & TEWKESBURY DIVISION.

Morrison William Shepherd M.C., K.C., M.A. (C.), 1 New court, Temple E C 4; 6 King's Bench walk E C 4 & Manor house, Withington, Gloucester

FOREST OF DEAN DIVISION.

Worthington John Vigers M.R.C.S., L.R.C.P. (Nat. Lab.), Reform Club, London & Queen Anne's mansions S W 1

STROUD DIVISION.

Perkins Walter Robert Dempster (C.), Bath club, London; Boldre, Lymington, Hants & Jackbarrow Farm, near Cirencester

THORNBURY DIVISION.

Gunston Capt. Derrick Wellesley M.C. (C.), 4 North court, Wood street SW1; Southend, Wickwar, Glo'stersh, Carlton & Bath clubs, London; & Royal Yacht Squadron club, Cowes, Isle of Wight
Returning Officer, The Mayor

GLOUCESTERSHIRE COUNTY COUNCIL.

Local Government Act, 1888, 51 & 52 Vict. c. 41.

Under the above Act Gloucestershire (except the County Boroughs of Bristol & Gloucester) is an administrative county, governed by a County Council, consisting of 20 aldermen & 61 councillors.

The chairman, by virtue of his office, is a justice of the peace for the county, without qualification.

The police for the county is under the control of a standing joint committee of the Quarter Sessions & the County Council, appointed as therein mentioned.

The coroners for the county are elected by the County Council & may be removed by them.

The clerk of the County Council is also the clerk of the peace of the county.

The administrative business of the entire County (which, if this Act had not been passed, would have been transacted by the justices) is now transacted by the County Council.

Meet at Gloucester.

Chairman, Major Sir Frederick William Beresford Cripps D.S.O., D.L., J.P. Ampney park, Cirencester.

Vice-Chairman, Brig.-Gen. Robert Chaine Alexander McCalmont D.S.O., J.P. Adlestrop house, Moreton-in-Marsh.

Both the chairman & vice-chairman are elected annually.

ALDERMEN.

Allen Mrs. Landes, Hildersley Rise, Ross, Herefordshire
Alpass Joseph Herbert, 11 Cotham row, Redland, Bristol 6
Chew Augustus Harris J.P. Callow farm, Dymock, Glos
Cripps Major Sir Frederick William Beresford D.S.O., D.L., J.P. Ampney park, Cirencester
Dickinson Lord P.C., K.B.E. Washwell house, Painswick, Stroud
Ellery Alfred Ernest J.P. Westfield, Green lane, Hucclecote, Gloucester
Fussell Sidney J.P. 2 The Glen, Durdham Down, Bristol
Gibbons John Skipworth J.P. Boddington manor, near Cheltenham
Hutton Stamford O.B.E., J.P. Harescombe grange, Gloucester
Hyett Sir Francis Adams J.P. Painswick house, Painswick, Stroud, Glos
Kerr Lt.-Col. Sir Russell James D.L., J.P. The Haie, Newnham-on-Severn
Kimmins Jas. Chas. Clegg M.B.E., J.P. Cotswold grange, Stonehouse, Glos
McIlquham Gilbert J.P. Staverton house, Staverton, near Cheltenham
Matthews Henry, Down farm, Winterbourne, Bristol
Ratcliff Miss C. L., O.B.E., J.P. Southam-Delabere, Prestbury, Cheltenham

Rixon William Augustus J.P. Turkdean manor, Northleach
Sewell Rev. Canon Henry M.A., LL.D. Sandhurst vicarage, Gloucester
Skelton John Osborne Marshall J.P. 3 Carlton street, Cheltenham
Terry Joseph Pitches, Highnam farm, near Gloucester
Trye Capt. John Henry C.B.E., R.N. (ret.), The Grotto, Moorend road, Cheltenham

COUNCILLORS.

List of the Members of the County Council of Gloucestershire arranged alphabetically. with the Electoral Divisions for which they respectively sit.

Allen Sidney (Minchinhampton), Moor court, near Stroud, Glos
Bathurst Earl C.M.G., T.D., D.L., J.P. (Cirencester), Cirencester park, Cirencester, Glos
Beckett William Fowler (Dymock), Newtown farm, Newent, Glos
Bennett Capt. Richard Alexander, J.P. (Thornbury), Thornbury park, Thornbury, Glos
Booth Cuthbert Rayner J.P. (Chipping Campden), Tudor house, Mickleton, Campden, Glos
Boulton Alfred William, J.P. (Pucklechurch), The Cottage, Pucklechurch, Bristol
Bracey Wilfred Henry Arthur (Winterbourne), Shortwood, Mangotsfield, Gloucester
Brain Timothy James (Drybrook), Tump house, Crooked End, Drybrook, Glos
Briggs Joshua Monro (Cheltenham, St. Mark's), The Lawn, Park place, Cheltenham
Brooke-Murray Maj. Henry (Cheltenham, College), 2 Gainsborough, College road, Cheltenham
Burnham Thomas J.P. (Kingswood, South), The Poplars, Kingswood, Bristol
Chester-Master William Alfred (South Cerney), Oxford house, Cirencester, Glos
Cooke Arthur Benjamin (Painswick), Mount Vernon, Rodborough, Stroud, Glos
Darch Robert J.P. (Mangotsfield, West), The Retreat, Westerleigh road, Downend, Bristol
Darell Major Sir Lionel Edward H. M. bart. D.S.O., D.L., J.P. (Eastington), Saul lodge, Stonehouse, Glos
de Courcy-Ireland Rev. Edmond Stanley M.A. (Cheltenham St. Peter's), Sandown lawn, Albert road, Cheltenham
Dent Brocklehurst Maj. John Henry O.B.E., D.L., J.P. (Winchcomb), Sudeley Castle, Winchcomb
Fawcett Capt. Foyle, J.P. (North Cerney), Manor house, Somerford Keynes, Cirencester, Glos
Fetherston-Godley Maj. Francis William Crewe, O.B.E. (Chipping Sodbury), Little Park, Stinchcombe hill, Dursley, Glos
Godman Lt.-Col. John (Stow-on-the-Wold), Banks Fee, Moreton-in-Marsh, Glos
Griffiths Charles Henry (Cheltenham, Sydenham), Moulton, Battledown approach, Cheltenham
Grindon Newman (Newnham), Poulton court, Westbury-on-Severn
Gurney Brian Taunton (Cheltenham, All Saints'), Trail End, Cheltenham
Hanks Reginald Graham J.P. (Andoversford), The Holt, Charlton Abbots, Andoversford, Glos
Hawkins Sydney James J.P. (Coleford), Berry hill, Coleford, Glos

Hayward William Curling, M.B.E., M.B., B.S. (Cheltenham, Park), Eversley, Eldorado road, Cheltenham
 Holloway Frederick, J.P. (Wotton-under-Edge), 3 Long street, Wotton-under-Edge, Glos
 Hone George Leonard (Tewkesbury), 62 Church street, Tewkesbury, Glos
 Hooper Ernest Frederick (Bisley), The Hill, Stroud, Glos
 Johnson Arthur William J.P. (Stonehouse), Orchard house, High street, Stonehouse, Glos
 Jones James Leonard J.P. (Cinderford), 32 Littledean hill, Cinderford, Glos
 King Henry James Hubert (Nailsworth), Newmarket court, Nailsworth, Glos
 Kingscote George Samuel James (Wotton), Willohayne, Hucclecote, Glos
 Lear Alfred J.P. (Bitton), Cadbury Heath, Warmley, Bristol
 Leschallas Capt. Henry Pige M.B.E. (Cheltenham Rural), Whitehill, Mill lane, Prestbury, Glos
 Lipson Daniel Leopold M.A. (Cheltenham Spa), 117 Bath road, Cheltenham
 Lloyd-Baker Lt.-Col. Arthur Barwick Lloyd, D.S.O., T.D., D.L., J.P., (Wheatenurst), Hardwicke court, Gloucester
 Longfield Lt.-Col. William Elrington J.P. (Northleach), Arlington Manor house, Bibury, Cirencester, Gloucester
 Luker Charles William (West Dean), Glenville, Whitecroft, near Lydney, Glos
 McCalmont Brig.-Gen. Robert Chaine Alexander, D.S.O., J.P. (Moreton-in-Marsh), Adlestrop house, Moreton-in-Marsh, Glos
 Martyn Alfred Willie (Charlton Kings), The Hearne, Hearne road, Charlton Kings, Cheltenham
 Morrison-Bell Lt.-Col. Ernest Fitzroy O.B.E., D.L., J.P. (Tetbury), The Close, Tetbury, Glos
 Nicholls Wilfred Turner (Upton St. Leonards), The Cottage, Saintbridge, Upton St. Leonards, Glos
 Palmer Col. Albert John, D.S.O., T.D., D.L., J.P. (Fairford), Fairford Park, Fairford, Glos
 Peter James Alexander (Berkeley), Avenue house, Berkeley, Glos
 Prout Herbert William J.P. (Dursley), Elm farm, Coaley, Cam, Glos
 Pyke-Nott John Moels (Beckford), Mill house, Dumbleton, Evesham, Worcs
 Rudge Walter Sidney (Kingswood, North), 94 Hopewell hill, Kingswood, Bristol
 Rymer Jn. Garland J.P. (Ashchurch), Grey hill, Apperley, Tewkesbury, Glos
 Sanders Thomas Edward (Stroud), The Close, Minchinhampton, Glos
 Sims Edwin J.P. (Tidenham), Trewadoc, Futschill, Chepstow
 Smith Leonard John (Newent), Ford house, Newent
 Stephens Hubert Robert (Almondsbury & Henbury), Hortham farm, Almondsbury, near Bristol
 Taylor Peter Philip (Cheltenham, Dunalley), Crenden, Lansdown road, Cheltenham
 Tyler Brig.-Gen. Arthur Malcolm C.M.G., D.S.O., J.P. (Lydney), Clanna cottage, Alvington, Lydney, Glos
 Walker Lt.-Col. Philip Lionel Edward D.S.O., J.P. (Badminton,) Great house, Chipping Sodbury, Glos
 Weech William Nassau, M.A. (Cheltenham, Christchurch), Greenfields, The Park, Cheltenham
 Westaway Richard Ernest, O.B.E., J.P. (Mitcheldean), Chisholm, Cinderford
 Wilshire Alfred (Mangotsfield, East), Hill view, High street, Staple hill, Bristol
 Witts Maj. Edward Francis Broome, D.S.O., J.P. (Bourton-on-the-Water), Upper Slaughter manor, near Cheltenham
 Wood George Greaves (Olveston), Hill house, Aust, Glos

OFFICIALS OF THE COUNTY COUNCIL.

County offices, Shire hall, Gloucester.
 Clerk of the Peace & of the County Council & Registration Officer, Richard Lovering Moon, Shire hall, Gloucester
 Deputy Clerk of the Peace & of the County Council, Frank Ernest Goodchild, Shire hall, Gloucester
 County Treasurers, Lloyds Bank Limited, Gloucester
 County Accountant, Geoffrey Thomas Bailey, Shire hall, Gloucester
 Deputy County Accountant, Sutcliffe Earnshaw, Shire hall, Gloucester
 County Surveyor, Col. Edward Stockley Sinnott C.M.G., V.D., T.D., M.Inst.C.E., D.L. Shire hall, Gloucester
 Secretary of Education, Horace West Household M.A. Shire hall, Gloucester
 County Land Agent, Sidney Herbert Sewell, Shire hall, Gloucester
 Architect & Surveyor to the Education Committee, Robert Sebastian Phillips, Shire hall, Gloucester
 County Medical Officer of Health, John Middleton Martin B.A., M.D., B.Ch., D.P.H.Camb. Shire hall, Gloucester
 County Tuberculosis Officer, W. Arnott Dickson M.D. St. Andrew, F.R.C.S., M.R.C.P.. D.P.H.Edin. Shire hall, Gloucester
 School Medical Inspectors, Thomas Frederick Hillyer Blake L.R.C.P. & S. Edin., L.R.F.P.S.Glas., D.P.H. Cramond, Shurdington road, Cheltenham & Isabella Robertson Gordon M.B., Ch.B., D.P.H. 34 Imperial square, Cheltenham
 County Analyst & Official Agricultural Analyst, Rowland Holiday Ellis F.I.C., F.C.S. City & County Laboratory, 17 Russell street, Gloucester
 Clerk to Visiting Committee of County Mental Hospitals, Edgar B. Key, Wotton Mental Hospital, Gloucester
 Returning Officer for the County Council Elections, Herbert Harger Scott LL.B. Berkeley house, Berkeley street & 19 College green, Gloucester
 Coroners for the County: Forest division, Maurice Frederic Carter, Newnham; deputy, Peter Buchanan M.B., C.M.Glas. The Old Bank house, Coleford; Lower division, Sir John Lloyd Vaughan Seymour Williams K.B.E., T.D. The Lodge, Warmley, Bristol; deputy, Percy Baldwin, Baldwin street, Bristol; assistant deputy, Francis Gerald Whittuck, Bitton, Bristol; Stroud division, Reginald Russell Smith, George street, Stroud; deputy, John Carrington Marklove B.A., B.Ch., M.R.C.S., L.R.C.P. George street, Stroud; Upper division, John Wagborne, 2 Crescent place, Cheltenham; deputy, Walter James Forbes, 24 Rodney road, Cheltenham; Tewkesbury borough division, Neville Gregory Moore, 69 High street, Tewkesbury; deputy, William Hopper Shephard M.R.C.S., L.R.C.P. Tewkesbury
 Chief Constable & Chief Inspector under the Weights & Measures Acts & under the Diseases of Animals Acts, Major F. L. Stanley Clarke O.B.E. Holland house, Lansdown road, Cheltenham
 Inspectors of Weights & Measures, No. 1 District, Frank E. Prosser, Hande house, Cheltenham; No. 2 District, Edgar Barton, High street, Staple Hill, Bristol; No. 3 District, Albert Charles Jones, 2 Montpellier, Gloucester
 Divisional Surveyors, with their Districts: Cheltenham & Gloucester, F. G. Cooke, Bamfurlong, near Cheltenham; Cirencester, J. J. Goode, 2 Galba villas, Victoria road, Cirencester; Dursley & Tetbury, A. M. Davies, Dursley; Forest (Northern), F. Idiens, Littledean; Forest (Southern), P. S. Bennett, Highfield road, Lydney; Newent, N. Riley Newent; Northleach & Stow, P. Buckle, Bourton-on-the-Water; Sodbury, B. Horne, Chipping Sodbury; Stroud & Wheatenurst, W. F. Alderton, Stonehouse; Thornbury, S. J. Bennett, Alveston; Winchcombe & Campden, C. J. A. Beynon, Willersey road, Broadway, Worcs

Veterinary Inspectors under the Diseases of Animals Acts, with their Districts: Bristol, Charles E. Perry F.R.C.V.S. Woodlands, Staple hill, Bristol; Campden, Archibald Renfrew M.R.C.V.S. Croft villa, Broadway, Worcs.; Cheltenham, Thomas James Brain M.R.C.V.S. 5 St. George's terrace, Cheltenham; Cirencester, Thomas James Reynolds M.R.C.V.S. West lodge, Cirencester; Dursley, William Stephen Codrington M.R.C.V.S. Wotton-under-Edge; Fairford, John Richmond Baxter M.R.C.V.S. Downington house, Lechlade; Forest, John W. H. Masheter M.R.C.V.S. Newnham-on-Severn; Gloucester, A. O. McDowell M.R.C.V.S. Lewisham house, Brunswick road, Gloucester; Newent, W. J. Boyd M.R.C.V.S. Newent, Glos.; Sodbury, Stephen Codrington M.R.C.V.S. Runnymede, Station road, Chipping Sodbury; Stow-on-the-Wold, Leonard Cornwall Maguire F.R.C.V.S. Malvern house, Stow-on-the-Wold; Stroud, Thomas Josiah Margaron M.R.C.V.S. London road, Stroud; Tetbury, Ernest E. Seldon M.R.C.V.S. Delburn, Tetbury; Tewkesbury, William Charles Maguire M.R.C.V.S. 81 High street, Tewkesbury; Thornbury, William Richardson Watson M.R.C.V.S. Nirvana, High street, Thornbury; Tidenham, Christopher John Pugh M.R.C.V.S. Llanover lodge, Chepstow

JUSTICES OF THE PEACE FOR THE CHELTENHAM PETTY SESSIONAL DIVISION.

Betteridge James William, 209 Swindon road, Cheltenham
Blagg George, 14 Victoria terrace, Cheltenham
Bouth Rev. Reginald H. M., M.A. Battledown court, Oakley road, Charlton Kings (chairman)
Colchester-Wemyss Sir Francis K.B.E., D.L. 2 Elmhurst, Lypiatt road, Cheltenham
Davies Richard M.D. Harford Shurdington, near Cheltenham
de Sausmarez Frederick Barlow, 5 Queen's parade, Cheltenham
Evans Edward Ebenezer Holt, Greenfields, Bracknell, Berks
Faithfull Miss Lilian Mary C.B.E., M.A. Four Winds, Witcombe, Gloucester
Gibbons John Skipworth, Boddington manor, near Cheltenham
Griffith Col. John Charles V.D. Montpellier Spa hotel, Lansdown place, Lansdown road, Cheltenham
Ker Miss Flora G. Wych Elm, Lansdown parade, Cheltenham
Lewis David, Redesdale lawn, The Park, Cheltenham
Logan Ross McGregor, Glenthorpe, Battledown approach, Cheltenham
McIlquham Gilbert, Staverton house, near Cheltenham
Margrett Charles Henry C.B.E. 8 Old Bath road, Cheltenham
Peebles Brig.-Gen. Evelyn C.B., C.M.G., D.S.O. Woodlands, The Park Cheltenham
Rackham Miss K. Jones' house, Bentham, Badgeworth
Ratcliff Miss C. L., O.B.E. Southam-De-la-Bere, Prestbury
Rowbotham Miss E. M. Halbeath, King's road, Cheltenham
Skelton John O. M. 3 Carlton street, Cheltenham
Ward John Field, 51 Gloucester road, Cheltenham
Williams Oliver John LL.B. County Court, County Court rd. Cheltenham
Winterbotham Miss C.F., M.B.E. The Garden House, West drive, Cheltenham
The Mayor of Cheltenham, the Chairman of the Charlton Kings Urban District Council & the Chairman of Cheltenham Rural District Council, are ex-officio justices
Clerk to the Justices, John Waghorne, 2 Crescent place, Cheltenham

Petty Sessions are held at the Police Court every day at 11 a.m. The following places are included in the division:—Cheltenham, Badgeworth, Shurdington, Boddington, Bishop's Cleeve, Gotherington, Southam, Cowley, Brockhampton, Stoke Orchard, Woodmancoote, Cubberley, Charlton Kings, Leckhampton, Prestbury, Swindon, Staverton, Uphatherley, Uckington, Woolstone & Great Witcombe

DISTRICT REGISTRY OF THE HIGH COURT OF JUSTICE.

County Court, County Court road.
District Registrar, Oliver John Williams LL.B., J.P

CORPORATION.

MA YOR.

Councillor Edward L. Ward J.P. Penstowe, Hatherley Court road

ALDERMEN.

St. Peter's Ward, Charles Henry Margrett C.B.E., J.P. 8 Old Bath road
St. Paul's Ward, John Poytress Pates, Morecambe, Sydenham road south
All Saints' Ward, Peter Philip Taylor, Cranden, Lansdown road
College Ward, Miss Clara Frances Winterbotham M.B.E., J.P. The Garden house, West drive
Park Ward, William Sawyer, Hillsborough, King's road
Lansdown Ward, James Moore, 1 Oxford place, London road
St. Mark's Ward, Trye Capt. John Henry C.B.E., R.N. (ret.), The Grotto, Moored road
Pittville Ward, Henry Thomas Yarnold, 1 Roseland terrace, Rowanfield rd

COUNCILLORS.

St. Peter's Ward.

Compton George Brett, 4 Christ Church villas, Malvern road
Davis Percival Philip, Welton, Christ Church road
de Courcy-Ireland Rev. Edmond Stanley, M.A. Sandown lawn, Albert road

St. Paul's Ward.

Addis Henry, 83 St. Paul's road
Biggs Lt.-Col. Charles William O.B.E. 4 Montpellier grove
Waite Thomas Wilfred, Engelberg, Cleeve hill

All Saints' Ward.

Green William James, 14 Spa Buildings, Montpellier Spa road
Miller Harold, Southwood lodge, Prestbury road
Morris Samuel Charles, 13 Tivoli place, Andover road

College Ward.

James Leigh, 96 Leckhampton road
Lipson Daniel Leopold M.A. 117 Bath road
Pruen Arthur Sidney Fitzgerald, Fallowfield, St. Stephen's road

Park Ward.

Bendall John Lionel Ewart, 136 Leckhampton road
James Ben Leigh, 113 Bath road
Langley Lionel Scott-, 2 Moorend Park lawn

Lansdown Ward.

Hayward William Curling **M.B.E.**, M.B., B.S. Eversley, Eldorado road
Smith Percy Tyler, 8 Hatherley road
Ward Edward L., J.P. Penstowe, Hatherley Court road

St. Mark's Ward.

Bettridge Arthur James, Wellesbourne, Moorend Park road
Grimwade Harry Charles, Longmead, Libertus road
Rogers Stanley, Daisybank house, Daisybank road, Leckhampton

Pittville Ward.

Barnett Henry Olwyn, The Limes, Painswick road
Burrow Edward J., F.R.G.S. Wayside, London road
Howell John C.B.E., M.B., B.S., F.R.C.S. 7 Imperial square

Monthly Meetings.—First monday in each month except August & November

OFFICERS OF THE CORPORATION.

Town Clerk, Clerk to the Urban Authority, Clerk to the Burial Board & Clerk to the Library Committee & Rating Authority, Robert Owen Seacome, Municipal offices, 61 to 73 Promenade
Chief Assistant, Richard Board, Municipal offices
Secretary for Education, Walter Turner Long, Municipal offices
Medical Officer of Health & School Medical Officer, Donald Ewart Morley M.D., B.S., M.R.C.S., L.R.C.P., D.P.H. Municipal offices
Assistant Medical Officer of Health & Assistant School Medical Officer, Isaac Joseph McDonough L.R.C.P. & S.Edin., D.P.H. Municipal offices
Borough Electrical Engineer, Walter J. Bachs M.I.E.E. Municipal offices
Borough Surveyor & Water Engineer, Gilbert Gould Marsland B.Sc., A.M.I.C.E., M.Inst.M. & Cy.E. Municipal offices
Assistant Surveyor, Edwin Earp, Municipal offices
Borough Treasurer & Rating & Valuation Officer, Ernest William Deacon F.S.A.A., F.I.M.T.A. Municipal offices
Chief Sanitary Inspector, Francis Robert Jefford M.I.S.A., A.R.San.Inst. Municipal offices
Collectors of Rates & Rating & Valuation Officers, Francis H. Harris & Edwin D. Ricketts, Municipal offices
Collector of Rates, Alfred Ricketts, Municipal offices
Librarian & Curator, D. W. Herdman F.L.A. Public Library, Clarence street
Entertainments Manager, G. A. M. Wilkinson, Town hall, Imperial square
Housing Manager, Miss I. E. Hort, Municipal offices
Inspector of Hackney Carriages & Inspector under Diseases of Animals Acts, Albert James Wayman, Police station, Crescent place
Veterinary Inspector under the Diseases of Animals Acts, Thomas J. Brain M.R.C.V.S. St. George's terrace, St. George's place
Borough Meteorologist, David Leuchars, Field lodge, College road
Captain of the Fire Brigade, John L. Such, St. James' square
Superintendent of the Cemetery & Sexton, Thomas Woolhouse, Cemetery lodge, Cemetery road

CHELTENHAM REGISTRATION DISTRICT.

Superintendent Registrar, George Farquharson Ticehurst, 22 Rodney road; deputy, James Harold Selfe, 22 Rodney road

Registrar of Births & Deaths, Cheltenham sub-district, Frank William Brill, Municipal offices; deputy, William George Ernest Turner, 1 Naunton crescent

Registrar of Marriages, Charles Thomas Deane, 22 Rodney road & 3 Sydenham villas, Sydenham villas road; deputy, William George Ernest Turner, 1 Naunton crescent

CHARLTON KINGS URBAN DISTRICT COUNCIL

The Council meet at the Council Offices, London road, the 2nd tuesday in each month at 4.30 p.m.

MEMBERS.

Chairman, William S. F. Harris J.P. Mimosa, London road, Cheltenham
Vice-Chairman, John Hughes, Ryeworth house, Ryeworth road, Charlton Kings

Boroughs Richard, Dunromin, Horsefair street, Charlton Kings
Curtis Joseph Edward, Brookleigh, London road, Charlton Kings
Edwards Edward George, Oakdene, London road, Charlton Kings
Fry Frederick John, Wintonville, Cirencester road, Charlton Kings
Knapp Alured Faunce Primatt
Martyn Alfred W. The Hearne, Hearne road, Charlton Kings
Mitchell Albert Dowler, Ham court, Ham road, Charlton Kings
Safe Thomas Charles, Overbury, London road, Charlton Kings
South Arthur E., J.P. St. Mary's, Ryeworth road, Charlton Kings
Stephens Cecil Edward M.D., J.P. Doddington, Sandy Lane road, Charlton Kings

OFFICERS.

Clerk, Walter J. Forbes, 24 Rodney road, Cheltenham
Treasurer, R. B. Seaton, Lloyds Bank Ltd. 393 High st. Cheltenham
Medical Officer of Health, Arthur Barrett Cardew M.C., M.B., B.S., F.R.C.S. Edin. Keynsham lawn, High street, Cheltenham
Sanitary Inspector, F. A. Middleton, Rotorua, Cirencester road, Charlton Kings
Collector, Frederick George Wheeler, Rate office, London road, Charlton Kings & Mayville, Cirencester road, Charlton Kings
Rating Officer, Charles H. Tortonese, Cranbourne, Ryeworth road
Surveyor, R. E. Smith, The Depot, Horsefair street, Charlton Kings

CHELTENHAM GUARDIANS COMMITTEE, 1934-35.

NAMES AND ADDRESSES OF MEMBERS.

Members nominated by Borough or District Councils.
Cheltenham Borough Council.

Bendall John Lionel Ewart, 136 Leckhampton road, Cheltenham
Biggs Lt.-Col. Charles William O.B.E. 4 Montpellier grove, Cheltenham
Davis Percival Philip, Melton, Christ Church road, Cheltenham
Green William James, 14 Spa buildings, Montpellier Spa road, Cheltenham
Grimwade Harry Charles, Longmead, Libertus road, Cheltenham

Morris Samuel Charles, 13 Tivoli place, Cheltenham
 Rogers Stanley, Daisybank house, Daisybank road, Leckhampton
 Yarnold Henry T. I Roseland terrace, Rowanfield road, St. Mark's,
 Cheltenham

Charlton Kings Urban District Council.

Curtis J. E. Brookleigh, London road, Charlton Kings
 Hughes John, Ryeworth house, Ryeworth road, Charlton Kings

Cheltenham Rural District Council.

Aldridge Wilfred Thomas, 5 Glebe road, Prestbury
 Atherton Rev. W. B., B.A. The Rectory, Cubberley, near Cheltenham
 Smith S. F. Swindon gardens, Tewkesbury road, Swindon
 Webster John Edward C.S.I., C.I.E. Handley Cross, Albert road, Prestbury
 Wiggett Alfred, The Uplands, Noverton lane, Prestbury
 Workman S. The Bakery, Cowley

Members appointed by the Gloucestershire County Council as representing
 County Electoral Divisions.

Briggs Joshua M. The Lawn, Park place, Cheltenham
 Brooke-Murray Major H. 2 Gainsborough, College road, Cheltenham
 De Courey-Ireland Rev. Edmond Stanley M.A. Sandown Lawn, Albert road,
 Cheltenham

Griffiths Charles H. Moulton, Battledown approach, Cheltenham
 Gurney Brian T. Trail End, Coronation road, Cheltenham
 Hayward W. Curling M.B.E., M.B., B.S. Eversley, Eldorado road, Chel-
 tenham

Leschallas Capt. Henry Pige M.B.E. Whitehill, Mill lane, Prestbury
 Lipson Daniel L., M.A. 117 Bath road, Cheltenham
 Martyn Alfred W. The Hearne, Hearne road, Charlton Kings
 Taylor Peter Philip, Creden, Lansdown road, Cheltenham
 Weech W. N., M.A. Greenfields, The Park, Cheltenham

Members appointed by the Gloucestershire County Council not being elected
 Members of the Council.

Bourne Lt.-Col. Walter F., O.B.E. Weston house, Pittville, Cheltenham
 (chairman)
 Marshall William L. W., C.M.G., M.R.C.S., L.S.A., J.P. Drake house,
 Malvern road, Cheltenham
 Mayall Charles, Cyprus lodge, Princes road, Cheltenham
 Rowbotham Miss E. M., J.P. Halbeath, King's road, Cheltenham
 Stuart Taylor Lady, Montpellier Lawn, Bath road, Cheltenham
 Tinson Miss V. Cleavelands, Evesham road, Cheltenham
 Whittaker John E. 6 St. Paul's road, Cheltenham
 Wilcox Mrs. Frogmore, Lake street, Prestbury

OFFICERS.

Acting Clerk. Walter Mills, Swindon road
 Relieving Officers (Northern district), John Henry Archibald Fincham,
 Swindon road ; (Southern district) William Hopwood Marsden, Swindon rd
 Vaccination Officer, Mrs. Clifford, 112 Fairview road, Cheltenham
 Medical Officers: No. 1 district, Arthur Emlyn L.R.C.P. & S.Edin.,
 L.R.F.P.S.Glas. 37 St. Paul's road ; No. 2 district, David Clow M.B.,
 Ch.B.Edin. Lauriston house, Queen's parade ; No. 3 district, David
 William Jabez Andrews M.B., B.S. 2 Crescent terrace ; No. 4 district,
 Robin Andrews M.R.C.S., L.R.C.P. The Silver Birches, Prestbury road ;
 No. 5 district, John Wingate M.B., Ch.B. 29 Leckhampton road

Public Vaccinators: Cheltenham district, Miss Eveleen B. G. Rivington
 M.B., B.S.Lond., M.R.C.S.Eng., L.R.C.P.Lond. Milverton, Church street,
 Charlton Kings ; Charlton Kings district (vacant) ; Prestbury district,
 Robin Andrews M.R.C.S., L.R.C.P. The Silver Birches, Prestbury road
 The Institution, in Swindon road, is an edifice of brick, erected about
 1840, & re-constructed & enlarged in 1887 & will now hold 534 inmates ;
 new casual wards were built in 1883-4 in St. Paul's road ; Rev. William
 R. Bellerby, chaplain ; Rev. T. J. Parr, Free Church chaplain ; Kenneth
 Gordon Salmon M.D. medical officer ; William Sidney Herbert, master ;
 Grace Lilian Herbert, matron

CHELTENHAM RURAL DISTRICT COUNCIL.

The parishes in the District are Badgeworth, Cowley, Cubberley, Leck-
 hampton, Prestbury, Shurdington, Staverton, Swindon, Uckington,
 Up-Hatherley & Great Witcombe. The area is 18,401 acres ; population
 in 1931, 5,802

Council meets 2nd thursday in each month at 2.30 p.m.

Chairman, Gilbert McIlquham, Staverton house, near Cheltenham

COUNCILLORS.

Parish of Badgeworth.

Davis J. D. Yew Tree farm, Badgeworth
 Walker J. Crickley Hill, near Gloucester

Parish of Coberley.

Atherton Rev. W. B., B.A. The Rectory, Cubberley

Parish of Cowley.

Workman S. The Bakery, Cowley

Parish of Great Witcombe.

Paget H. Witcombe farm, Great Witcombe

Parish of Leckhampton.

Hicks D. F. Hampton villa, Shurdington road, Cheltenham

Parish of Prestbury.

Aldridge Wilfred Thomas, 5 Glebe road, Prestbury
 Downer George C. St. Mary's cottage, New Barn lane, Prestbury
 Leschallas Capt. H. P. Whitehill, Mill lane, Prestbury, Cheltenham
 Webster John Edward C.S.I., C.I.E. Handley Cross, Albert road, Prestbury
 Wiggett Alfred, The Uplands, Noverton lane, Prestbury, Cheltenham

Parish of Shurdington.

Robertson W. T. M. Shurdington lodge, Shurdington, Cheltenham

Parish of Staverton.

McIlquham G. Staverton house, near Cheltenham

Parish of Swindon.

Yeend W. Millfield, Tewkesbury road, Cheltenham

Parish of Uckington.

Smith S. F. Swindon gardens, Tewkesbury road, Swindon

Parish of Up-Hatherley.

Newman R. H. C. Manor farm, Up-Hatherley, near Cheltenham

OFFICIALS.

Clerk, H. G. A. Knight, Council offices, 15 Rodney road
 Treasurer, R. B. Seaton, Lloyds Bank Ltd. 393 High street
 Medical Officer of Health, Francis J. Lidderdale M.C., M.B., B.S., D.P.H.
 Evesham lodge, Prestbury road
 Sanitary Inspector, Ernest W. Moore, 9 Bath parade
 Surveyor, H. F. Freeman A.F.A.S., A.R.S.I. 15 Rodney road
 Collector of Rates, A. J. Smart, 15 Rodney road
 Vaccination Officer, Miss G. A. Mill, 1 Suffolk square

PUBLIC ESTABLISHMENTS.

Agg-Gardner Recreation Ground, Marle Hill road, Frederick William Holder, supt
 Borough of Cheltenham Electricity Department; offices & showrooms, Promenade; sub-station, Moorend road
 Borough of Cheltenham Public Abattoir, Gloucester road; Thomas W. Agg, supt
 Cemetery (St. Mary's), High street
 Cemetery (New), Cemetery road, Robert Owen Seacome, town clerk; Thomas Woolhouse, supt
 Charlton Kings Cemetery, Horsefair street, Charlton Kings
 Charlton Kings Urban District Council Depot, Horsefair street, Charlton Kings; R. E. Smith, foreman
 Cheltenham Chamber of Commerce & Traders' Association; registered office, Crescent place, H. F. Midwinter, sec
 Cheltenham College Baths, College Baths road, George Lodge, caretaker
 Cheltenham Corporation Central Depot, St. James's square, W. R. Armstead, highways supt.; Leckhampton depot, Moorend road
 Cheltenham Corporation Water Works, Hewlett road & Harp Hill, Battle-down
 Cheltenham & District Gas Co. (The); works, Gloucester road; L. E. Twycross, engineer & works manager
 Cheltenham Ladies' College Baths, Malvern road
 Cheltenham Municipal Art Gallery & Museum, Clarence street, Daniel W. Herdman F.L.A. curator
 Cheltenham Visitors' Information Bureau, Town Hall, Imperial square, Mrs. E. H. Bisset, manageress
 Corporation Public Library, Clarence street, Daniel W. Herdman F.L.A. librarian
 Corporation Pumping Station, Keynsham road, Henry George Bosworth, waterworks foreman
 The County Court house, in County Court road, erected in 1870, from the designs of J. C. Sorby, architect, of Brunswick square, London, is an edifice of stone in the Classic style, & comprises suites of offices, a spacious hall of fine proportions, & retiring rooms for the judge & members of the legal profession. Courts are held twice a month; attendance at the office daily from 10 till 4; Saturdays, 9 till 12; His Honour Judge Alfred R. Kennedy K.C. judge; Oliver John Williams LL.B., J.P. registrar & high bailiff. The following is a list of the parishes in the district:—Badgeworth, Birdlip, Charlton Kings, Cheltenham, Cowley, Cubberley, Dowdeswell, Leckhampton, Prestbury, Shurdington, Staverton, Swindon, Uckington, Up-Hatherley, Whittington, Great Witcombe & Little Witcombe

Certified Bailiffs under the Law of Distress Amendment Act, Walter Fitzroy Fowles, 20 Regent street; Young & Gilling, 50 Promenade; Charles Frederick Pugh, 7 Selkirk street & Martin Ernest A. Martin, 24 Marle Hill parade
 County Police; Head quarters office, Holland house, Lansdown road; County Police Station, Crescent place; sub-stations, Tewkesbury road; (St. Mark's) 210 Gloucester road; (Bath road) 6 & 8 Leckhampton road; Copt Elm road, Charlton Kings & 1 Jubilee villas, Deep street, Prestbury
 County Weights & Measures Office, 49 St. George's place, Frank Ernest Prosser, inspector
 Customs & Excise & Old Age Pension Office, 25 Cambray place; R. M. Walley, surveyor; E. F. Pullen, A. E. Shackelford & G. W. Salmon, officers
 Fire Engine & Escape Station (Corporation), St. James's square; John L. Such, captain
 Inland Revenue Office (E. J. Mitchell, H.M. inspector of taxes), Idmiston house, 178 High street
 King's Tax Offices, Idmiston house, 178 High street; J. D. Tucker, collector in charge for Cheltenham North & South & Charlton Kings & Leckhampton, Prestbury & Staverton &c
 Ministry of Labour Employment Exchange (men's dept.), Oddfellows' hall, Grosvenor terrace, High street & (women's dept.) 26 Clarence street; E. P. Bartlett, manager
 Montpellier Gardens (property of the Corporation), Montpellier walk; office, Municipal offices, 61 to 73 Promenade
 Montpellier Rotunda, Montpellier Rotunda Co. Limited, proprietors; George H. Phillips, Montpellier walk, sec
 Municipal Car Park, Rodney road
 Naunton Park Recreation Ground, Naunton lane
 Pittville Park, Evesham road
 Sandford Recreation Ground, College road
 Spa Swimming Bath (Municipal), 49 Bath road, T. Hudson C.S.M.M.G., B.P.A
 Swimming & Washing Baths (Corporation), Great Western road, Herbert W. Pilkington, manager
 Town Hall, Imperial square
 Whaddon Road Recreation Ground, Albert J. Blackwell, superintendent

PUBLIC OFFICERS.

Clerk to the Cheltenham Borough Old Age Pension Committee & to the Sub-Committee, Robert Owen Seacome, Municipal offices, 61 to 73 Promenade
 Clerk to Cheltenham Rural & Charlton Kings Old Age Pension Sub-Committee, Clinton Gilbert Mellquham, 2 Imperial square
 Clerk to Commissioners of Taxes, John Wagborne, 2 Crescent place
 Steward of the Manor, George Farquharson Ticehurst, 22 Rodney road

PLACES OF WORSHIP.

CHURCH OF ENGLAND.

St. Mary's (parish church), Church street; Rev. L. Gordon Melville Sheldon M.A. The Rectory, Douro road, rector; Rev. John Angles Barber B.A. & Rev. R. de Pemberton M.A. curates
 All Saints', All Saints' road, Rev. Canon Philip M. C. Johnstone M.A. All Saints' vicarage, All Saints' Villas road, vicar, & surrogate

- Christ Church, Malvern road, Rev. Canon Francis Hammer Webb-Peplow M.A. Christ Church vicarage, Malvern road, vicar; Rev. David F. J. Davies B.A. curate
- Church of the Holy Apostles, London road, Charlton Kings, Rev. Alfred Henry Rhodes M.A. The Vicarage, Langton Grove road, Charlton Kings, vicar & rural dean
- Emmanuel (parish), Naunton terrace, Rev. Herbert Daniel Peel, Langton hotel, Bath road, vicar
- Holy Trinity, Portland street, Rev. Arthur Willoughby Habershon M.A. Holy Trinity vicarage, Clarence square, vicar
- St. James's, Suffolk square, Rev. Arthur Oswald Lukyn-Williams M.A. St. James's vicarage, Tivoli road, vicar
- St. John's, Berkeley street, Rev. Cyril H. Lancaster M.A., hon. C.F. 8 Sydenham villas, Sydenham Villas road, vicar
- St. Luke's, St. Luke's road, Rev. Charles Cousens Petch M.A., F.R.G.S. St. Luke's vicarage, College road, vicar
- St. Mark's, Church road; Rev. Cecil William Jameson M.A. The Vicarage, Church road, St. Mark's, vicar
- St. Mary's (Charlton Kings Parish Church), Horsefair street, Charlton Kings, Rev. Edgar Neale M.A. The Vicarage, Cirencester road, Charlton Kings, vicar; Rev. Geoffrey Carr Pownall B.A. Norman Dene, Lyefield road west, Charlton Kings, curate
- St. Mary's (Prestbury Parish Church), Mill street, Prestbury, Rev. John Baghot-De la Bere M.A. The Vicarage, Deep street, Prestbury, vicar
- St. Mary's Mission Chapel, High street
- St. Matthew's (chapel of ease), Clarence street, served by the clergy of the parish church
- St. Paul's, St. Paul's road, Rev. William Retallack Bellerby, St. Paul's vicarage, Evesham road, vicar; Rev. Denis Harold Hallett B.A., L.Th. & Rev. Hugh Richard Austen Jones B.A. curates
- St. Peter's, Tewkesbury road, Rev. Stanley James Richards, St. Peter's vicarage, Tewkesbury road, vicar
- St. Peter's (Leckhampton Parish Church), Church road, Leckhampton; Ven. Frederick William Sears M.A. The Rectory, Church road, Leckhampton, archdeacon of Cheltenham, rector of Leckhampton & surrogate; Rev. Frederick J. Newth B.A. 139 Leckhampton road, curate
- SS. Philip & James (Leckhampton), Grafton road, Rev. John M. Ballard M.A. St. Philip's vicarage, Painswick road, vicar; Rev. B. T. Vaughan Johnson M.A. 70 Leckhampton road, curate
- St. Stephen's, St. Stephen's road, Rev. Albert Edward Addenbrooke M.A. St. Stephen's vicarage, Andover road, vicar, & surrogate; Rev. Richard James Koble, assistant priest

BAPTIST.

- Cambray place, Rev. Henry John Andrews, 6 Priory street, minister
- Church street Charlton Kings
- Gas Green Mission Church, Russell street
- Golden Valley Mission Chapel, Gloucester road
- Salem, Clarence parade, Rev. Keith Tucker B.A. Fyling lodge, Mead road, minister
- Providence (Strict), Naunton parade, Bath road
- Bethel, Knapp road
- Zion (Leckhampton), Pilley lane, Rev. J. C. Humphreys, The Manse, Pilford road, minister

CHRISTIAN SCIENCE.

First Church of Christ Scientist, Bayshill road

CHURCH OF CHRIST.

Portland Tabernacle, 25 Portland street

CONGREGATIONAL.

Highbury, Priory terrace; Rev. W. Evans Cloutman, Highbury Manse, Carlton street, minister

North place (Countess of Huntingdon Connexion)

Union, Deep street, Prestbury

JEWISH.

Jews' Synagogue, St. James's square

METHODIST

(Oxford and Gloucester District).

Bethesda, Great Norwood street

Royal Well Church, St. George's road

Ryeworth road, Charlton Kings

St. George's street

St. Mark's, Gloucester road

Swindon road

Rev. Richard Bolton

Rev. R. Starling Boulter

Rev. W. Palmer Morris, 2 Clarence square

Rev. John G. Morton

Rev. Frederick O. Sheppard

PLYMOUTH BRETHERN.

Regent Hall, Regent street

St. George's Hall, 333 High street

PRESBYTERIAN.

St. Andrew's Presbyterian Church of England, Fauconberg road, Rev. Lewis G. Tucker M.A. 5 Suffolk mansions, Suffolk square, minister

ROMAN CATHOLIC.

St. Gregory's, St. James's square, Rev. John Adrian Coughlin O.S.B., Ph.D. St. Gregory's priory, Manchester street, rector; Rev. Thomas Edmund Connolly D.S.O. & Rev. Daniel John McHugh O.B.E. assistant priests

SALVATION ARMY.

Citadel, 39 Bath road; & headquarters, Hereford house, Bath parade; Major Archibald Michie, commanding officer in charge. Telephone, Cheltenham 3412

SOCIETY OF FRIENDS.

Friends' Meeting House, 26 Portland street

UNITARIAN.

Bayshill Unitarian Church, Chapel walk; Rev. Barbara Thomas, 14 Rotunda terrace, Montpellier street, minister

VARIOUS.

Advent Fellowship Hall, 57 Winchcombe street

Apostolic Church (The), Grosvenor terrace; Joseph C. Hawkins, overseer

Church of Jesus Christ of Latter-Day Saints, 178 High street

Spiritualist Church, Bennington street

Walker Memorial Undenominational Church, Whaddon road

MISSION ROOMS &c.

All Saints' Church House, 26 Grosvenor street
 All Saints' Parish Room, Fairview street
 Bayshill Adult School, Bayshill Lecture hall, Chapel walk
 Charlton Kings Brotherhood Hall, Lyesfield road east, Charlton Kings
 Charlton Kings Parish Hall, Church street, Charlton Kings
 Christ Church Mission Hall, Millbrook street
 Christadelphian Meeting Room, The Rotunda, Montpellier walk & Albion at
 Gospel Mission Hall, Naunton lane; Ernest S. Hemson, missionary
 Gospel Mission Room, 148 Bath road; H. Brooks, pastor
 Holy Apostles Church Hall, London road, Charlton Kings
 Holy Trinity Mission Hall, Sherborne street
 Mission Hall, Berkeley avenue
 Mission Hall, New street
 St. Faith's Mission Church, Sherborne place
 St. James' Mission Room, Upper Bath street
 St. John's Church Room, Albion street
 St. Luke's Parish Hall, 82 Bath road
 St. Mark's Mission Church, Fiddlers green, Hesters way
 St. Mark's Parish Hall, Rowanfield road
 St. Mary's Parish Room, Church street, Charlton Kings
 St. Mary's Parish Room, St. James's square
 St. Mary's Prestbury Mission Room, Marle Hill Court road
 St. Michael's Mission Church, Whaddon road
 St. Paul's Mission Hall, Swindon road
 St. Peter's Mission Hall, Swindon road
 St. Peter's Parish Hall, Church road, Leckhampton
 SS. Philip & James Parish Room, Moorend street
 St. Stephen's Church Mission Room, Albany road
 Salvation Army, Granville street; Lt. J. Wigley, commanding officer
 in charge
 Salvation Army, Victoria house, Tewkesbury road; Capt. Isabelle Milligan,
 officer in charge

COLLEGES & SCHOOLS.

Cheltenham Technical College, The Lypiatts, Lansdown road; Ernest
 Ivamy M.A., F.R.Hist.S. principal
 Cheltenham Grammar School, High street; R. R. Dobson M.A. headmaster;
 E. R. Richings, bursar
 Pate's Grammar School for Girls, St. Margaret's road; junior school, 1 St.
 Margaret's terrace, St. Margaret's road; Miss M. M. Jennings M.A. head
 mistress
 Evening School of Commerce, Science & Technology, St. Margaret's roads;
 Ernest Ivamy M.A., F.R.Hist.S. principal
 Schools of Arts & Crafts, St. Margaret's road; A. Seaton White B.Sc.
 principal
 Dean Close School, Shelburne road; Percy Bolton M.A. head master
 St. Paul's Training College for Men, Swindon road; Rev. William Ernest
 Beck M.A. Durham, hon. C.F. principal; Rev. George H. Wyers M.A.
 chaplain & lecturer
 St. Mary's Training College for Teachers, St. George's place; Miss A. E.
 Monk M.A. principal

BOROUGH OF CHELTENHAM EDUCATION COMMITTEE,
1934-1935.

Meetings held on the last Monday in each month in the offices, at 5 p.m.
 Chairman, Alderman Charles Henry Margrett C.B.E., J.P. 8 Old Bath road
 Vice-Chairman, Alderman Miss Clara F. Winterbotham M.B.E., J.P.
 The Garden House, West drive.
 Addis Henry, 83 St. Paul's road
 Clauss Paul Robert M.A. 120 Bath road
 De Courcy-Ireland Rev. Edmond Stanley M.A. Sandown Lawn, Albert road
 Dobson Richard Rhimes M.A. Berkhamstead, Hewlett road
 Dye Arthur G. 171 Gloucester road
 Grimwade Harry Charles, Longmead, Libertus road
 Hogg Charles Victor Hedley, Cranleigh, Prestbury road
 Howell John C.B.E. 7 Imperial square
 James Leigh, 96 Leckhampton road
 Johnstone Rev. Canon Philip Marmaduke C., M.A. All Saints' vicarage,
 All Saints' Villas road
 Knollys Miss M. E. H. Home Orchard, Church road, Leckhampton
 Lipson Daniel L., M.A. 117 Bath road
 Marshall Mrs. Carlton lawn, Carlton street
 Matthews Miss E. 7 Pittville parade
 Moore James, 1 Oxford place, London road
 Morris Samuel Charles, 13 Tivoli place, Andover road
 Pruen Arthur Sidney F. Fallowfield, St. Stephen's road
 Pruen Mrs. O.B.E. 2 Lansdown terrace
 Taylor Peter Philip, Creden. Lansdown road
 Trye Capt. John Henry C.B.E., R.N. (ret.), The Grotto, Moorend road
 White Albert Close, 94 Gloucester road
 Yarnold Henry Thomas, 1 Roseland terrace, Rowanfield road
 Secretary, W. Turner Long, Municipal offices, 61 to 73 Promenade
 Treasurer, R. B. Seaton, Lloyds Bank Ltd. 393 High street
 School Medical Officer, Donald E. Morley M.D., B.S., M.R.C.S., L.R.C.P.,
 D.P.H. Municipal offices
 Assistant School Medical Officer, Isaac Joseph McDonough L.R.C.P. &
 S. Edin., D.P.H. Municipal offices
 School Dentist, A. S. Akehurst L.D.S. Municipal offices
 School Attendance Officers, T. B. K. Deavall (chief), V. W. Dance & T. H.
 Clarke, Municipal offices
 School Nurses, Miss Effie Hay & Miss Florence Hodgson, Municipal offices
 Employment Officer, C. W. Davies B.A. Juvenile Employment Bureau,
 Municipal offices

PUBLIC ELEMENTARY SCHOOLS.
 All Saints' (senior boys & girls), Fairview road; N. C. H. Edwards, master
 Christ Church (junior mixed), Alstone lane; W. D. Barker, master
 Christ Church, Malvern road, Lansdown; Miss H. I. King, senior girls'
 mistress; Miss E. Dunn, infants' mistress
 Dunalley street (junior mixed); W. E. Palser, master
 Gloucester road (junior mixed); Miss I. Fillmore, mistress
 Holy Trinity (junior mixed), Trinity School lane; P. Hawker, master
 Leckhampton School (junior mixed), The Hall road; H. G. Poulton, head
 master
 Naunton park, Naunton lane (senior & junior mixed & infants); A. G.
 Dye, senior master; Miss F. Routledge, junior mistress; Miss E. Crook,
 infants' mistress

Parish Church Junior Boys, Devonshire street; Thomas H. Crisp, master
 Parish Church Junior Girls' & Infants', St. James's square; Miss B. E. Moore, head mistress
 Practising Senior Boys' School, St. Paul's road; Harold John Norris B.A., B.Sc. head master
 St. Gregory's (Roman Catholic), St. Paul's street north; Sisters of the Convent of St. Paul, teachers
 St. James' (junior mixed), Great Norwood street; Miss M. G. Weaver, mistress
 St. John's (junior mixed), Albion street; Miss C. Dallimore, mistress
 St. Mark's (mixed), Hatherley lane; Miss Lucy Green, mistress
 St. Mark's (infants), Roman road; Mrs. G. M. Franklin, mistress
 St. Paul's (junior girls), St. Paul's road; Miss L. Booy, mistress
 St. Paul's (infants), St. Paul's road; Miss Winifred Davies, mistress
 Swindon road (boys, girls & infants); J. J. Voyce, master; Miss Mildred Long, head mistress; Miss C. F. Burrows, infants' head mistress
 The Central School, Gloucester road; F. H. Lister M.A. head master; Miss L. Croome A.C.P. head mistress
 Domestic Science Classes are held at Marlborough house, Winchcombe, street; Christ Church, Naunton park, Gloucester road & Swindon road centres; Miss Caves, organizing teacher
 Woodwork & metal-work classes are held at All Saints', Milsom street, Practising, Naunton park, Gloucester road & Swindon road centres

CHARLTON KINGS SCHOOLS.

Public Elementary, School road (boys, girls & infants); James J. Thorne boys' master; Miss L. James, girls' mistress; Miss L. A. Greenaway, infants' mistress
 Holy Apostles' Public Elementary School (non-provided) (boys & girls), Cirencester road; Miss Kate Herbert, mistress

PRESTBURY SCHOOL.

Public Elementary (C. of E.) School, Bouncers lane (mixed & infants); J. K. Armstrong, master

SPAS.

Cambray Spa Turkish Baths, Rodney road, Frank Ruck, proprietor
 Central, Town hall, Imperial square; property of the Corporation
 Pittville, Evesham road; property of the Corporation

SOCIETIES, INSTITUTIONS &c.

Ambulance Station (St. John Ambulance Brigade & British Red Cross Society), 335 High street; S. T. Davis, hon. sec.; William G. Hill, resident driver
 Animals' Welfare Association (The), 194 Leckhampton road; Mrs. Gordon, Roden house, Pittville, chairman
 Baker Street Institute, Baker street
 Bayshill Lecture Hall, Chapel walk
 Bennington Hall, Bennington street; Frank Cleary, hall keeper
 Boy Scouts (B. P.), Charlton Kings Group; head quarters, East End road, Coarleton Kings
 Boy Scouts Cheltenham Local Association, G. J. Brown, Fonthill, Cromwell road, hon. sec

British Electrical Development Association, Inc. (The) (Cheltenham E.A.D. Electric Circle); W. H. Tandy, 17 Albion street, chairman; Marcus Hazlewood & Co. 148a, High street, secs. & treasurers
 British Empire Shakespeare Society (Cheltenham branch); Miss Muriel M. Malvern, Mowbray, Prestbury road, hon. sec
 British Legion (Cheltenham branch); headquarters, 118 Bath road
 British Union of Fascists; local headquarters, Beaufort house, Montpellier terrace; A. F. Nottingham, deputy branch officer
 Bucklehaven Almshouses, Sandy Lane road, Charlton Kings
 Burrows Sports Club, ground, Moorend grove; T. E. Langford, hon. sec
 Catholic Benefit & Thrift Society, 19 Great Western terrace; J. A. Tucker, local representative
 Charity Organization Society, 21 Rodney road; W. Lock Mellersh, chairman; Lt.-Col. Theodore Longridge D.S.O. hon. treas.; Miss Layng, sec.; Sunset home, 3 Monson terrace, St. Margaret's road
 Charlton Kings Allotment Society Ltd. Church street, Charlton Kings
 Charlton Kings Club & Institute, Church street, Charlton Kings; Col. R. H. A. Gresson, pres.; J. A. Bailey, sec.; W. H. Scrivens, steward
 Cheltenham Amateur Photographic Society, 3 Ormond terrace, Regent st
 Cheltenham Angling Club; headquarters, Prince of Wales Hotel, 11 Portland street; T. R. Pritchard, 10 Promenade, sec. & treas
 Cheltenham Athletic Club; headquarters, 10 St. James's square; L. Cummings, hon. sec
 Cheltenham Chess Club; headquarters, 19 Cambay place; A. E. Clark, hon. sec
 Cheltenham Conservative & Unionist Association, 3 Royal Well terrace, St. George's road; Owen Hawkins, sec. & agent
 Cheltenham & County Constitutional Club, 1 Royal Well terrace, St. George's road; John Davis, sec
 Cheltenham Cricket Club Ground, Princes street; W. C. Woof, sec
 Cheltenham Cripples' Aid Association, T. Maitland Roy, Lomond, Evesham road, hon. treas.; Mrs. Priday, 29 Park place, hon. sec
 Cheltenham Croquet Club, Old Bath road; L. R. Peel, hon. sec
 Cheltenham Dairymen's Association, 2 Regent street; R. W. Castle, hon. sec
 Cheltenham & District Federation Church of England Men's Society; E. A. Goode, Dynevor lodge, New Barn lane, hon. sec
 Cheltenham Esperanto Society, 32 Clarence street; Miss H. Beardsworth, sec
 Cheltenham Farmers' Union, 2 Regent street; Charles C. Castle, hon. sec
 Cheltenham Flying Club; headquarters, Prince of Wales Hotel, 11 Portland street; T. Taylor, sec
 Cheltenham General & Eye Hospitals: the General Hospital, Sandford road; the Eye Hospital, North place; Earl of Wemyss & March, president; Robert Kirkland M.B., C.M.Glas. & John F. Johns M.D.Durh., L.R.C.P.Lond., D.P.H. consulting physicians; William R. Buckell F.R.C.S.Eng. James C. R. Braine-Hartnell F.R.C.S.Edin. J. Howell C.B.E., F.R.C.S.Eng. John A. Bower M.B., C.M.Edin. & Norman Howard Pike M.B., B.S. (for eye, ear & throat), consulting surgeons; H. M. Meyrick-Jones M.D., B.S., M.R.C.S., L.R.C.P. & J. Curtis Webb M.B., B.Ch. consulting radiologists & electro-therapeutists; John Rupert Collins M.A. M.D.Dub., F.R.C.P.Lond. J. Allman Powell (Mod.) B.A., M.D.Dub., L.M.Rot.Dub. & Francis J. Lidderdale M.C., M.B., B.S.Durh., D.P.H. physicians; James S. Robinson (Mod.) B.A., M.B., B.Ch.Dub., L.M.Rot. Dab., F.R.C.S.Edin.; Arnold Leeming M.B., B.S.Lond., F.R.C.S.Edin. & O. E. J. McOustra F.R.C.S.Edin. surgeons; James S. Robinson (Mod.) B.A., M.B., B.Ch.Dub., L.M.Rot.Dub., F.R.C.S.Edin. orthopaedic surgeon; O. E. J. McOustra F.R.C.S.Edin. urological surgeon; H.

Sandeman Allen M.A., B.Ch., F.R.C.S.Eng., L.R.C.P.Lond. assistant surgeon; Thomas Dudley Deighton M.B., M.S., F.R.C.S. surgeon for diseases of the ear, nose & throat; John G. Drummond Currie B.A., M.R.C.S., L.R.C.P. surgeon for diseases of the eye; John M. W. Pollard M.D. refractionist; J. Allman Powell (Mod.) B.A., M.D.Dub., L.M.Rot. Dub. A. Barrett Cardew M.C., M.B., B.S.Lond., F.R.C.S.Edin. & John Howell M.R.C.S., L.R.C.P. anaesthetists; John B. Davey M.B., M.R.C.S., L.R.C.P.Lond., D.T.M.Liv. clinical pathologist; Stuart L. Mucklow M.B., Ch.B., D.M.R.E. radiologist & electro-therapist; George A. Peake L.D.S.Eng., M.R.C.S., L.R.C.P., L.S.A.Lond. dental surgeon; P. P. Murphy M.B., B.Ch. house physician; R. Harvey M.B., Ch.B., F.R.C.S. & H. Aitken M.B., Ch.B. house surgeons; C. & P. James Ltd. M.P.S. pharmacists; Miss L. C. Fox-Davies, matron; Rev. Reginald H. M. Bouth M.A., J.P. hon. treasurer & chairman of the Board of Management; J. Cumming Smith F.C.I.S. sec

Cheltenham Group of Artists; Miss I. Pownoll Williams, 11a, Montpellier grove, sec

Cheltenham Homecraft Association Ltd. (The), Frank R. Starling, Lindela, Pilford road, sec

Cheltenham Hospital for Children, Hewlett road; J. Rupert Collins M.D., F.R.C.P. hon. consulting physician; James Salmond Robinson B.A., M.B., F.R.C.S. hon. consulting surgeon; J. Curtis Webb M.B., B.Ch. hon. consulting radiologist; Basil Taylor M.B., B.S. hon. physician; Arthur Barrett Cardew M.C., M.B., F.R.C.S. hon. surgeon; Norman H. Pike M.B., B.S. hon. throat & nose surgeon; John Gavin Drummond Currie L.R.C.P., M.R.C.S. hon. ophthalmic surgeon; J. B. Davey M.B.Lond., M.R.C.S., L.R.C.P.Lond., D.T.M.Liv. hon. pathologist; David W. J. Andrews M.B., B.S. hon. anaesthetist; Stuart Leslie Mucklow M.B., Ch.B., D.M.R.E. hon. radiologist & electro-therapist; G. A. Peake M.R.C.S., L.R.C.P., L.S.A., L.D.S. hon. dental surgeon; Rev. A. H. Rhodes M.A. chaplain; J. E. McKeon, hon. treas.; G. P. Hopcraft, chairman; L. Scott Langley, hon. sec.; Miss S. M. Petch, matron

Cheltenham Infant Welfare Association; Mrs. Lock Mellersh, chairman; Miss Hanson, hon. treas.; Miss K. Oswell, Hazel Lea, Lansdown road, sec

Cheltenham Labour Hall & Institute Ltd. 3 Royal crescent; Cyril Barlow, sec

Cheltenham Ladies' College Sanatorium, 196 Leckhampton road; Miss Sarah J. Robinson, matron

Cheltenham Liberal Club, Albion house, North street; W. C. Pates, sec

Cheltenham Musical Guild, Mrs. R. Haidon, Arnwood, Church road, St. Mark's, hon. sec

Cheltenham Police Court Mission; W. Mortlock, 304 Gloucester road, hon. missionary

Cheltenham Polo Club, New Barn lane; Charles Turk, sec

Cheltenham Promenade Club, Milverton, Bayshill road; James Harold Seife, sec

Cheltenham Root & Grain Society, 2 Regent st.; Charles C. Castle, hon. sec

Cheltenham Rotary Club, meets at Queen's Hotel, Promenade, tuesdays 1 p.m.; Marcus Hazlewood, 148a, High street, hon. sec.; Harry F. Midwinter, Crescent place, hon. treas

Cheltenham Rugby Football Athletic Ground, Albion street

CHELTENHAM SCIENCE SOCIETY, Colaba, Ryeworth road; Lt.-Col. A. Maurice Cockshott, hon. sec. Tel. No. 2474

Cheltenham Scottish Society; Rt. Hon. the Earl of Wemyss & March, president; Mrs. J. E. Webster, Handley Cross, Albert road, Prestbury, hon. sec

Cheltenham Spa Bowling Club, St. George's square; John E. Castle, hon. sec

Cheltenham Swimming & Water Polo Club, Great Western road; F. E. Lane & W. T. Tiver, joint hon. secs.; headquarters, Cotswold hotel, 17 Portland street

Cheltenham Town Association Football Club; ground, Whaddon road; P. O. Willett, sec

Cheltenham Town Bowling Club, Ashburne green, Suffolk square; Alfred Ricketts, hon. sec

Cheltenham Trade Protection Society Ltd. 5 North place; A. W. Mann, sec

Cheltenham United Liberal Association; office, Albion house, North street; J. O. M. Skelton, president; Brian T. Gurney, chairman; F. W. Harrington, hon. treas.; E. M. Yeend, hon. sec

Cheltenham United Services Club Ltd. 36 Winchcombe street; Francis Pow, sec.; J. E. Nealon, steward

Cheltenham Women's Conservative & Unionist Association, 3 Royal Well terrace, St. George's road; Miss G. Marshall, sec

CHELTENHAM WORKSHOPS FOR THE BLIND, 51 Winchcombe street; N. Shelmerdine, hon. manager. Telephone No. 3245

Cheltenham Young Men's Christian Association, 53 to 55 Promenade; Norman Edwards, sec

Christian Alliance of Women & Girls, 24 Cambray place; Miss E. M. Parsons, warden

Church Army (Frances Owen) Home, 27 Cambray place; Miss E. Gay, hon. supt.; Sister M. Herman, matron

Church of England Home for Waifs & Strays, St. Monica's home, Battle-down approach; Miss L. A. Cosham, matron

City of Birmingham Sanatorium, Salterley grange, Leckhampton hill, Leckhampton; David James Peebles M.B., Ch.B., D.P.H. St And., resident medical supt.; Miss E. Jones S.R.N. matron

Clarence Ladies' Club, 9 Royal Well terrace, St. George's road; Mrs. L. M. Franklin, sec

Conservative Club, Portland house, Albion street; E. C. Cornock, sec

Conservative & Unionist Association (Cirencester & Tewkesbury Division), 12 Rodney road; Ralph Homan, sec. & agent

Delaney Fever Hospital, Charlton lane; E. W. Deacon, hon. treasurer; Donald E. Morley M.B., D.P.H. medical officer; Miss G. Atkinson, matron; R. Owen Seacome, hon. sec

East Gloucestershire Tennis & Hockey Club, Old Bath road; Col. A. Berger, sec

Elms Institution Children's Home (The), Swindon road; F. W. White, supt

Emmanuel Church Institute, Naunton crescent; H. Alcock, hon. sec

Exmouth Bowling Club, 167 Bath road; V. L. Rubber, hon. sec

Friends of Italy (Gloucestershire branch), 4 Royal Well terrace, St. George's road; Miss K. D. Glynn, hon. sec

Girl Guides; District Secretary, Miss Playfair, Craignethan, Prestbury; Division Commissioner, Mrs. W. L. Mellersh, Bergholt, Painswick road; District Commissioner, North Cheltenham, Mrs. W. L. Mellersh, Bergholt, Painswick road; District Commissioner, South Cheltenham, Miss K. Oswell, Hazel Lea, Lansdown road

The Girls' Orphanage, Winchcombe street; Miss M. Burton, hon. sec.; W. Folds Peacock & N. Shelmerdine, hon. treasurers; Rev. Arthur Willoughby Habershon M.A. chaplain; Miss Round, lady superintendent

Gloucester Conservative Benefit Society, 2 North place; James John Wheeler, sec

Gloucester Liberal Benefit Society (non-political), Salem house, Clarence parade & 1 Winstonion road; A. E. Baylis, sec

Gloucestershire Bee-Keepers' Association; J. E. Swaffield, 1 Libertus villas, Libertus road, hon. sec

Grocers' Association for Cheltenham & District (The), F. G. Fildes, president; B. C. Cypher, 2 Queen's circus, Montpellier, hon. treas.; Marcus Hazlewood F.L.A.A., F.I.S.A. 148a, High street, sec

Hay Cottage Homes, Naunton lane

Home for the Aged Poor, Orphans & Deserted Children, Nazareth house, 97, 99 & 101 Bath road; Sister Mary Joseph, superior

Independent Order of Oddfellows (M. U.); Beaufort Lodge, meet every fourth monday at the Oddfellows' hall, Grosvenor terrace; F. A. Jenkins, 108 Naunton lane, sec.; Imperial Lodge, meet every other tuesday at the Oddfellows hall, Grosvenor terrace; A. M. Hamlin, 12 St. George's place, sec.; Sisters' Self Help Lodge, meet every fourth thursday at Oddfellows' hall, Grosvenor terrace; S. J. Jones, sec.; Widows & Orphans Lodge, meet every fourth monday at the Oddfellows' hall, Grosvenor terrace; H. G. Ellard, Gritmore, Cirencester road, sec

Jesse Mary Chambers' Almshouses, Tennyson road, St. Marks; K. A. Woodward, hon. treas

Ladies' Club, 77 Promenade; Mrs. Mercer, hon. sec

League of Nations Union; A. G. Dye, 171 Gloucester road, hon. sec

Lilley Brook Golf Club (Cheltenham) Ltd. Cirencester road, Charlton Kings; H. V. Haddon, hon. sec.; H. Ruffell Gibbons, hon. treas.; regd. office, 16 Royal crescent

Masonic Hall, 2 Portland street, Ernest Oliver Holman, hall keeper, where the following lodges are held:—Foundation, lodge 82, every fourth wednesday in the month, July & August excepted; Royal Union, lodge 246, every third wednesday in the month; Royal Arch, chapter 82, the chapter meets on the second thursday in March, June, October & December; Keystone, lodge Mark Masters, meets once a quarter; Perseverance lodge, meets on the second wednesday in the month from September to May; & the Cotteswold Encampment of Masonic Knights Templar is held on the second monday in January, March, May & November

National Citizens' Union (Cheltenham branch), Rodney hall, 20 Rodney road

National Council of Women (Cheltenham branch); Mrs. Charles Marshall, president; Miss A. F. M. Christie M.B., B.S. 7 York terrace & Mrs. Stoney-Smith, 133 Leckhampton road, hon. secs

National Deposit (Approved) Friendly Society; Henry Messenger, 77 Albion street, sec

National Deposit (Approved) Friendly Society, Millbrook street; Amos John Thompson, sec

National Society for Prevention of Cruelty to Children, 9 Monson avenue; Fred Sharpe, inspector

National Union of General & Municipal Workers, meet at the Labour hall, 3 Royal crescent; G. F. Tawney, local sec

National Union of Railwaymen's Hut, Millbrook street

New Club, Promenade; Lt.-Col. Selby H. Henderson, hon. sec

Oddfellows' Hall, Grosvenor terrace; Charles Bastin, sec

Old Patesians Rugby Football Club, Whaddon road

Orphan Boys Orphanage, St. Margaret's road; Col. Duncan C. Carter C.B., C.M.G. hon. sec.; F. R. Turner, superintendent

Parish Church & St. Matthew's Young Men's Club, St. James's square; H. T. Bush, chairman; G. H. Dunks, sec

Pate's Almshouses, 4 Albion street

Patesian Rugby Football Club; headquarters, Cotswold hotel, 17 Portland street; E. J. Foice, hon. sec

Primrose League (Cheltenham Junior Branch), 2 North place; Miss Hounsfield, hon. sec.; Vassar-Smith Habitation, E. Hamilton-Browne, ruling councillor; Mrs. E. J. Forbes, Invercairn, Charlton Kings, hon. sec

Provident Dispensary, Bennington hall, Bennington street; Robert Park M.D., Ch.B. medical officer; Miss E. C. Morris, hon. treas

Rodney Hall, 20 Rodney road; D. W. Honeysett, agent

Royal National Life Boat Institution (Cheltenham branch), 3 Pittville villas, Prestbury road; Miss E. Wanklyn, hon. sec

Royal Society for the Prevention of Cruelty to Animals (Cheltenham & East Gloucestershire branch), 1 St. George's parade; Oliver Victor Lake, inspector

Ryeworth Cricket Club Headquarters, London Inn, London road, Charlton Kings; C. W. Cove, hon. sec

St. Anne's Church of England Nursery Training College (Incorporated), Pittville Circus road; Miss D. M. Rowland, matron

St. Catherine's Home for Friendless Girls, 28 Cambray place; Mrs. Jordan, sec.; G. Saville, superintendent

St. James' Memorial Hall Club, Acton, Suffolk square; C. Bendall, hon. sec

St. James' Men's Club, Acton, Suffolk square; P. Jeffcoat, hon. sec

St. John's Institute, Albion street; Alfred William Venn, hon. sec

St. Paul's Boys' Brigade; headquarters, Milsom street

SS. Philip & James Men's Institute, 3 Leckhampton road; Redvers Turner, hon. sec

St. Stephen's Men's Club, Tivoli street; A. Mayall, hon. sec

Sandford Recreation Ground, College road

Strand Ladies' Club (The), 1 Bath road

Strickland Homes (almshouses), Hale's road

Theosophical Society (Cheltenham lodge), 4 St. Margaret's terrace, St. Margaret's road; Mrs. Bond, hon. sec.; Miss W. Needles, hon. treasurer

Toe H.; headquarters, 34 Duke street; James Burgess, hon. sec

Ucal Works Sports Ground, Battledown approach

Unemployed Service Club, 2 St. Paul's road

Union Club, Cambray place; E. W. Crumpton, steward; J. H. Boulter, hon. sec. & treasurer

Victoria Home for District Nurses, St. James's square; Miss G. Perry, superintendent; Miss M. E. Hickling, sec

Whaddon Road Bowling Club, Whaddon road; S. Carter, hon. sec

Winchcomb Agricultural Association, 2 Regent street; Charles C. Castle, hon. sec

Women's Institute, Prestbury road, Prestbury; Miss C. Playfair, sec

TERRITORIAL ARMY.

5th Battalion Gloucestershire Regiment, C Co. Drill hall, North street; Commanding Officer, Maj. J. A. Kitching

MILITARY.

Army Recruiting Office (Cheltenham area), Hepworth chambers, 353 High street; Regt. Quartermaster-Sergt. Fredk. Chas. Martin, recruiting officer

Cheltenham College Officers' Training Corps, Bath road; Maj. J. R. Holland, commanding officer

Royal Gloucestershire Hussars (Cheltenham headquarters), Tryes road

RAILWAY STATIONS.

Great Western, Cheltenham Spa, St. James'; Malvern road, & Race-course (open on race days only); E. G. Powell, station master, Cheltenham South & Leckhampton station, Leckhampton road; Ernest John Viles, station master; William Eales, manager of goods station, goods depot, Malvern road; Charlton Kings station, Cirencester road, Charlton Kings, William George Etheridge, station master

London, Midland & Scottish, Lansdown, Cheltenham Spa; Arthur Chandler, station master; William Eales, manager of goods station, Tewkesbury rd

CONVEYANCE.

CHELTENHAM DISTRICT TRACTION CO.; depot, St.

Mark's, Gloucester road (Tel. No. 2341). Town office, North street; parcels & luggage collected & delivered in the district (Tel. No. 2702). Omnibus services to Cleeve Hill & Prestbury; Cemetery, Charlton Kings, Leckhampton, Hatherley, St. Mark's & Racecourse

Sutton & Co. Ltd. 50 St. George's place

Alderton—Bowles, "Plough" yard, thurs. 9.50 a.m. 2.55 p.m. & 7.40 p.m.; sat. 9.50 a.m. 11.45 a.m. 2.55 p.m. 7.40 p.m. & 10.30 p.m. & sun. 3 p.m. & 8.30 p.m.

Andoversford—Miles, "Crown," twice daily; Pulham & Sons, "Crown," tues. 6.15 p.m.; thurs. 2.30 p.m. & 6.15 p.m.; sat. 12.30 p.m. 4.45 p.m. 8.30 p.m. & 10.45 p.m. & sun. 3 p.m. & 9.20 p.m.; Perrott, "Crown," mon. wed. & fri. 1.10 p.m.; tues. thurs. & sat. 12.30 p.m. 2.45 p.m. & 4.45 p.m.

Beckford, Dumbleton, Stanton, Wormington & Wormington Grange—Harrison, "Plough" yard, thurs. 12.30 p.m. & 6.30 p.m.; sat. 12.30 p.m. 5 p.m. & 9.15 p.m.; Stanway, tues. & thurs. 12.15 p.m. & 6.30 p.m.; sat. 12.15 p.m. 4.15 p.m. 9.15 p.m. & 11 p.m.

Bourton-on-the-Water—Pulham & Sons, "Crown," tues. 6.15 p.m.; thurs. 2.30 p.m. & 6.15 p.m.; sat. 12.30 p.m. 4.45 p.m. 8.30 p.m. & 10.45 p.m. & sun. 3 p.m. & 9.20 p.m.

Brockhampton—Carpenter, "Crown," tues. thurs. & sat. 4 p.m.

Chedworth—Harvey, "Royal Hotel" yard, daily, 12.15 p.m. & 5 p.m. & thurs. 3 p.m.

Cold Aston—**FLUCK E. & H.** "Plough" yard, thurs. 11 a.m. & 4 p.m.

Farmington—Fluck E. & H., "Plough" yard, sat. 4.10 p.m. 8.40 p.m. & 10.30 p.m.

Ford & Guiting—Bowles, "Plough" yard, daily 9.15 a.m. 12 noon, 5.30 p.m. & 9.15 p.m.; sat. 9.15 a.m. 12 noon, 5.30 p.m. 9.15 p.m. & 11 p.m. & sun. 2.30 p.m. & 9.45 p.m.

Great Rissington—Fluck E. & H., "Plough" yard, thurs. 11 a.m. & 6.45 p.m.

Hampen—Pulham & Sons, "Crown," tues. 6.15 p.m.; thurs. 2.30 p.m. & 6.15 p.m.; sat. 12.30 p.m. 4.45 p.m. 8.30 p.m. & 10.45 p.m. & sun. 3 p.m. & 9.20 p.m.

Kineton—Bowles, "Plough" yard, daily 9.15 a.m. 12 noon, 5.30 p.m. & 9.15 p.m.; sat. 9.15 a.m. 12 noon, 5.30 p.m. 9.15 p.m. & 11 p.m. & sun. 9.30 p.m. & 9.45 p.m.

The Bristol Omnibus Services (operated by the Bristol Tramways & Carriage Co. Ltd. Travel Bureau, Clarence street), regular daily services to Gloucester, Berkeley, Thornbury & Bristol; Tewkesbury, via Coombe Hill; Cranham, Stroud & Nailsworth; Winchcombe & Broadway; Northleach & Burford; Stow-on-the-Wold; Gloucester, via Main road; Gloucester, via Churchdown; Cirencester; Tewkesbury, via Bishop's Cleeve; Birdlip & Cranham; Evesham, via Beckford; Evesham, via Kemerton; Tewkesbury & Great Malvern; Northleach, Burford, Witney & Oxford

Naunton—Pulham & Sons, "Crown," tues. 6.15 p.m.; thurs. 2.30 p.m. & 6.15 p.m.; sat. 12.30 p.m. 4.45 p.m. 8.30 p.m. & 10.45 p.m. & sun. 3 p.m. & 9.20 p.m.

Salperton & Farmington—Fluck E. & H., "Plough" yard, tues. 6.30 p.m.

Sheepscombe—West, "Royal Hotel" yard, thurs. 3 p.m.

Shipton Olife—Perrott, "Crown," mon. wed. & fri. 1.10 p.m.; tues. thurs. & sat. 12.30 p.m. 2.45 p.m. & 4.45 p.m.

Slaughters—Pulham & Sons, "Crown," tues. 6.15 p.m.; thurs. 2.30 p.m. & 6.15 p.m.; sat. 12.30 p.m. 4.45 p.m. 8.30 p.m. & 10.45 p.m. & sun. 3 p.m. & 9.20 p.m.

Stow-on-the-Wold & Moreton-in-the-Marsh—**COTSWOLD COACHES**, "Royal Hotel" yard, daily, 11.45 a.m. & 6 p.m. also mon., tues., thurs. & sat. 8.45 p.m. except wed. & sat.; wed. 11.45 a.m. 4.30 p.m. & 10.45 p.m. (4.30 p.m. & 10.45 p.m. via Bourton); sat. 11.45 a.m. 3.30 p.m. 6.15 p.m. & 9.25 p.m.; sun. 3 p.m. & 9 p.m.

Tewkesbury—Green, "Crown," thurs. 4 p.m.

Winchcombe—Gillett, omnibus, "Crown," mon. tues. & fri. 12.30 p.m. & 6 p.m.; wed. 1 p.m.; thurs. 12.30 p.m. 6 p.m. & 10.45 p.m.; sat. 12.30 p.m. 6 p.m. 9.15 p.m. & 11 p.m. & sun. 2.45 p.m. 6.45 p.m. & 10 p.m.; Mathews, "Plough" yard, mon. & tues. 12 noon & 5.30 p.m.; wed. 12 noon; thurs. 12 noon, 5.30 p.m. & 9.15 p.m.; fri. 12 noon & 5.30 p.m.; sat. 12 noon, 5.30 p.m. 10.45 p.m. & sun. 3 p.m. & 9.30 p.m.

CARRIERS.

With the places they go to & the inns they start from,

Alderton—White, "Crown," thurs. 2 p.m.

Aldsworth—Howse, "Plough" yard, thurs. 6.30 p.m. & sat. 10.30 p.m.

Andoversford—Young's Coaches, "Royal Hotel" yard, twice daily

Birdlip & Elkstone—Crewe, "Plough" yard, sat. 4 p.m. & 9 p.m.

Brockhampton—Simpson, "Old Swan," tues. thurs. & sat. 4 p.m.

Dowdeswell—Midwinter, "Old Swan," tues. thurs. & sat. 3.45 p.m.

Dumbleton—Lucking & Chandler, "Royal Hotel" yard, thurs. & sat. 3 p.m.

Guiting—Stafford, "Old Swan," thurs. 5 p.m.

Guiting, Brockhampton & Hawling—Miles, "Crown," daily, 12.15 p.m. & 5.45 p.m.; sat. & thurs. 12.15 p.m. 5.45 p.m. & 8.30 p.m.

Shipton—Kilby, "Old Swan," thurs. & sat. 12 noon

Withington—Midwinter, "Old Swan," tues. thurs. & sat. 3.45 p.m.; Peart, "Royal Hotel" yard, tues. thurs. & sat. 3 p.m.

ADVERTISERS PLEASE NOTE!

DURING the many years in which we have studied and handled advertising we have observed that the cardinal points of an advertisement are as follows:— (a) What is being sold; (b) Name of seller; (c) Address of seller. Most readers are more interested in the goods or expert knowledge being sold than in the advertiser's name and address. The name and address is looked for when the advertisement has made its appeal. Send your copy to the Advertisement Department,

KELLY'S DIRECTORIES

ESTABLISHED 1799

LIMITED

186 STRAND, LONDON, W.C.2

The Oldest and Largest Directory Publishers in the World

TELEPHONE: TEMPLE BAR 3464 (9 LINES)

T. W. HARVEY & SONS,

LIMITED,

General Ironmongery

OF RELIABLE QUALITY.

: British Wire Netting :

Ransomes Lawn Mowers



Garden Rollers, Tools

: Roofing Iron ::

180-1 High St., CHELTENHAM.

Phone

2183.

EFFECTIVE & ECONOMICAL ADVERTISING !

WRITE TO THE
ADVERT. DEPT.

When you send your BUSINESS ANNOUNCEMENT by post, you pay for PAPER, PRINTING and POSTAGE plus the labour.

Your ANNOUNCEMENT on this page, for one Annual Payment, includes PAPER, PRINTING and PUBLICITY.

KELLY'S DIRECTORIES LTD.

ESTABLISHED 1799

Telephone: Temple Bar 3464 (9 lines)

186 STRAND, LONDON, W.C.2

The Oldest and Largest Directory Publishers in the World.

**THE CHELTENHAM
ORIGINAL BREWERY CO.
LTD.**

**BREWERS OF THE
CELEBRATED**

**CHELTENHAM
ALES**

WINE & SPIRIT MERCHANTS

and

**Owners of the Largest Stocks of Bonded
Whiskies in the West of England**

HEAD OFFICES :

160 HIGH STREET, CHELTENHAM

PHONE—3017 & 3018

Local Branch: 116b, HIGH ST. (Wine & Spirit Dept.)

PHONE—3103

BRANCHES AT : Gloucester, 13 Berkeley Street, Phone 2901 ;
Hereford, 48 Broad Street, Phone 2422.

TELEGRAMS : "ORAL "

THE
CHELTENHAM

WITH

CHARLTON KINGS, LECKHAMPTON AND PRESTBURY

STREET DIRECTORY

EXPLANATION.

To account for missing Numbers in Streets, it may be understood that either the house was empty at the time the revision was made, or let in weekly tenements, or that the information was refused.

The general early closing day is Wednesday, but the banks, solicitors' offices and some of the principal shops close early on Saturdays.

ABBOTS COTTAGES.

See Hatherley road.

ALBANY ROAD, from Dagmar rd.
to St. Stephen's rd. MAP E E 5.

North side.

Park view.

- 1 Drew Miss C. E. dressma
- 2 White William John
- 3 Peers George Edward
- 4 Nourse Thos. Rd
- 5 Herbert Frank Edgar
- 6 Jones Charles James
- 7 Clifford Mrs. E
- 8 Davis Mrs. J
- 9 Giles Mrs

..... here is Alexandra st

Townley Sidney A. (Nestleton)
Gurney William Arthur (Grove villa)
Brennan Christoph. (Marsden)
Venn Alfred Frank (Albany villa)
Serman Albt. (Oakfield villa)
Rees Miss (Innesville)
Hodgkins Thos. Hart (Chelford)

CHELT.

Canter Thos. Wm. (The Croft)
Nicholas Chas. Fredk. B. (Oakdene)
..... here is Oakfield st

..... here is St. Stephen's rd

South side.

St. Stephen's Church Mission Room

ALBERT COTTAGES.

See Bath parade & Larpur place.

ALBERT LANE, from 91 St. Paul's
road. MAP C 5.

Apperley Ernest E. (Prospect cott)

ALBERT PLACE, from 1 Portland
parade, Prestbury road to 63
Sherborne street.

- 4 Garner Arth. Edwin
- 5 Pullin Miss Amy, dressma
- 6 Cannock Henry Pollard
- 7 Ford Wm. Hy
- 8 Gowing Thos
- 9 Phillips Rev. Jn
- 10 Jones Frederick
- 11 Coole Thomas George, tailor

ALBERT PLACE—continued.

- 12 Booy Frank
13 Finch Joseph Henry
14 Spackman Miss
15 Merrett Lloyd
16 Oliver Mrs
17 Birt Leonard
18 Bishop Herbt
..... here is Selkirk st

- 21 Caudle Hubert
22 Bullock Fredk. Chas
23 Hyde Fredk
24 Goodey Chas
25 Dancey William George Beacham
26 Gardiner Arthur Edwin
Bailey Arth. S. (Portland ho)

ALBERT ROAD, Pittville, from
Prestbury road. MAP B B 6.

North-east side.

- 1 How Miss L
2 Poole Wm

Pittville crescent.

- 1 Cory Jn. H
2 Allen Mrs. P. R. S
3 Wilson Ralph G. W
4 Mockler Miss Alice
5 Brettell Col. Rd. Vernon Guest
6 Lake Mrs. Edwd
Clive Hy. (Pittville Crescent cott)
7 Collett Col. Jn. Hy. C.M.G.,
T.D., D.L
8 Tuke Misses
Tanner Mrs. (Scoriton)

.. here is footpath to Prestbury rd ..
(For other names see Prestbury.)

South-west side.

- here is Wellington rd
- Charman Harry Fredk. (Abbeywood)
Biggs Job Fredk. (Three)
Joseph Mrs. Wm. (Weston lodge)
Gulland Miss (Flat Roofs)
Cochrane Miss (1 Easton villas)
Corbyn Miss (2 Easton villas)
Hunt Misses (Bennington)
Threlfall Miss (Hawkesworth)
de Courcy-Ireland Rev. Edmond
Stanley M.A. (Sandown lawn)
Williams Arth. Edwd. nurseryman
(Albert Road nurseries)
..... here is Pittville lawn

ALBERT ROAD, Prestbury, from
Albert road, Pittville to New Barn
lane, Prestbury. MAP A 5, B 5.

- (Letters direct from Cheltenham.)
Webster Jn. Edwd. C.S.I., C.I.E.
(Handley Cross)
Haddock Percy (Pittville court)
Selby-Lowndes Mrs. (Ellerslie)
Ockwell Bertie (Aubervie cott)
Graham Mrs. E. C. (Aubervie)
Gibbins Edwd. J. (Gate ho)
Marshall Maj. R. D. (Horstead ho)
Cresswell Arth. Jn. Grinfield (Mal-
vern Hill ho)
Lloyd Mrs. W. R. (Marston)
Hollies Bertram (Marston cott)
Freeman Chas. (Gate House cott)
Harris Jn. (Horstead House cott)
Fairley Wm. C. F. (Elms court)

ALBERT STREET, from 85 St.

Paul's road to Larput place.
MAP B 5, C 5.

West side.

- 1 White Thos
2 Thomas Edwd Ernest Leslie
3 Dutton Joseph Edward
4 Derrick Wm. Chas
5 O'Brien Fredk. Raymond
6 Tovey Charles Henry
7 Doxsey Mrs
8 Tombs Horace Arth. Hubert
9 Playdon Mrs
10 Carter George
11 Clifford Charles William
12 Smith Archibald A
13 Rutland Misses
14 Yeates George
15 Goddard Arth. Roland Morgan
16 Beames Albert George
17 Marshall Miss
18 Tombs Charles Henry
19 Walter Herbt. Josph
20 Colson Frederick John
21 Kidd George
22 Aston Frank

East side.

- 23 Smith Arthur James
24 Harris Mrs
25 Bellamy Mrs
26 Hancock Mrs
27 Matthews William Henry
28 Portlock Mrs
29 Beames Mrs

- 38 Higgs Charles
39 Woollett Alb. Edwd
40 Compton Mrs. F. M

ALBION PARADE.

See Market street.

ALBION PLACE, from 5 Albion
street. MAP C 5.

- 2 Thomas Chas
1 Craker Mrs

ALBION SQUARE, from 26
Albion st. MAP C 6.

(No thoroughfare.)

- 2 Hursell Edwd
3 Edwards Alb. Hy
4 Dixon Jn. Wm
5 Evans Mrs
6 Boulton Hy. Jn

ALBION STREET, from 1 North
pl. to 12 Hewlett st. Map C 6.

South-west side.

- Conservative Club (E. C. Cornock,
sec.) (Portland ho)
Prichard Miss (Pemberton)
..... here is Portland st
- 1 Brown Mrs. Eva, draper
2 Smith Wm. S. coal mer
2a, Hall Wilfred R
3 Bath hotel, Wm. Alb. Lambert
4 Pate's Almshouses
Coliseum Theatre (H. G. Beard,
proprietor)

- here is Albion pl
- 5 & 6 Leopold F. B. confetr
7 & 8 Bloodworth & Son, corn mers
9 Brunskill T. G. wireless engr
..... here is Winchcombe st.
- 13 Parsons Charles F., M.R.C.V.S.
veterinary surgeon

- 13 Dartnall Maynard Leslie
M.R.C.V.S. veterinary surgn
14 Clarke Frederick Arth. hair brssr
15 Phipps William, wardrobe dealer
16 Robertson Chas. Edwd
17 Tandy Wltr. Hadwen, electrol.
engr
18 & 19 Haines & Strange, motor
car agts
18 Poulton H. Dean
20 Chambers Fredk. J. who. chemist
..... here is Albion sq
- 26 Lodge Mrs

- 30 Mace Albert John
31 Tovey James Henry
32 Adams Wm. Chas. G
33 Kirkland Hy
34 King Mrs
35 Pates Alb. Edwin
36 Evans Ernest Henry
37 Major Alfred
38 Arkell Alb. Geo
39 Lea Mrs
40 Swain Ernest Noel
41 Gegg Robert William
42 Wheeler Alfd. Ernest
43 Denley Wltr
44 Browning Francis Thomas

ALBERT STREET, St. Peter's,
from 8 Tewkesbury road to Russell
street. MAP C 4.

West side.

- 5 Williams Linden Saml
6 Drinkwater Miss
7 Burford Mrs. E
8 Drew Mrs
9 Cummings Charles Frederick
10 Greening Harry
11 Patton Rd
12 Tanner William H
13 Baldwin Thomas J
14 Roach Thos. Chas
15 Patrick Joseph
16 Williams Regnld
17 Jones Evan Rd
18 Grace Clement
20 Fryer Wm. Thos
21 Barlow Albert H
22 Little Henry
23 Hemmings John
Conn Alfd. Jas. baker (Albert ho)

East side.

- 24 Mason Richard J
25 Simpson Thos
26 Nottingham Albert William
27 Wakefield George J
28 Webb Alb. Jas
29 Meddings Mrs
30 Preston Edwd. Thos
31 Babbage Chas
32 Babbage Arthur
33 Lawrence Geo. Raymond V
34 Lawrence Rt
35 Turbyfield Thomas J
36 Little David
37 Nind Frederick

REGENT MOTORS

FOR ALL REPAIRS
REGENT STREET. Phone 2041

ALBION STREET—continued.

- 27 Taylor's (A. H.) Butchers' Hide,
Skin, Fat & Wool Co. Ltd
28 Tench Fredk. ticket writer
29 Miller Arth. boot repr
30 Buffin Arnold T. fruiter
..... here is Gloucester pl
Grosvenor place.

- 4 Casey Miss
5 Preston Miss Lily, private school
6 Pearce Mrs
7 Flowers Frank W
7 Carpenter Geo
..... here is Sherborne pl

**CHELTENHAM ICE & COLD
STORAGE CO. LTD.** cold storage
Albion Cabinet Works (Fry &
Coombs)

- Smith Bros. timber mers
Ryland Wm. Hy. (Quebec ho)
Worgan Andrew Jn. (The Lodge)
Cheltenham Rugby Football Ath-
letic Ground

St. Annes promenade.

- 1 Summers Mrs. A. A. greengro
Miles Alfred Ltd. lock-up garages
2 Petford Edwd. genl. stores
3 Terry Eugene Edwd. grocer
4 Cook Percy Jn. butcher
5 Vick Sydney, boot repr
6 Owen Albt. R. hairdrrsr
7 Cotterell Miss Florence, newsagt
8 Beach Wm. Arth. fruiter
9 Hawker Gilbt
9 County Dairies Co. Ltd. dairy.
See advertisement
..... here is St. Annes rd
Collins Hy. Harold (Corbiere)
Bailey Edwd. M. (Berkeley villa)
Hope Mrs. (Strathcona)

North-east side.

- here is Berkeley st
St. John's Church Room
..... here is Witecombe pl
St. John's Institute,
Alfd. Wm. Venn, hon. sec
Castle Arth. (St. John's Institute)
Biddle Arthur, builder
St. John's School
71 Rennie Ernest, beer retr
Wiggall Philip E. (Emlyn lodge)
Dyer Edwd. Albt. (Roydon cot)
Boddy Herbt. genl. stores
..... here is St. James st
..... here is Grosvenor st

- 77 Messenger Henry, plumber
78a, Stocker Mrs. E. confctnr
78 Powell Miss

..... here is Highbury la

- Smith Bros. timber mers. (garage)
Registered Slaughter House
Albert Joinery Works (Smith Bros)
Smith Sydney Jas. (Lea ho)
Smith Sydney Jas. cycle agt
..... here is Grosvenor ter

- Spragg Wltr. W. beer retr
.... here is Grosvenor pl. south

- 86 Evans Rd. greengro
87 Dodwell Wm. furniture dlr
.... here is Wellington passage....

- Berkeley Arms P.H. Earl Cecil
Woodman

- 89 Modern Printing Co. printers
Royal Vaults P.H. Trust Houses
Ltd

- 90 & 91 Haines & Strange, motor car
agts
Steel's Garage

- 92a, Farrar Mrs. W. D. coal dlr
92 Child Mrs. Amelia, shopkpr
93 Child Geo. Wm. hairdrrsr

..... here is Winchcombe st.

- 94 Stephens Rt. Giles
95 Singleton & Son, outfitters
Crown Tap P.H. Sylvanus Wind-
ridge
Boreham Harry (Crown yard)
96 Potts W. Co. boot reprs
97 Claridge Mrs. M. E. confctnr
98 O'Hagan Matthew, oyster saloon
99 Lamb Vaults P.H. Jn. A.
Connelly

- 100 Griffin James William, fruiterer
101 Lawrence, tailor
101a, Poole Miss Winifred, fruiter
Sharpe & Fisher (1924) Ltd.
wall paper mers. See advert
102 Yeend Ernest M. watch mkr
103 **SHARPE & FISHER (1924)**
LTD. paint merchants

..... here is Pittville st.

- 106 Cull Miss Annie F. confectioner
107 Bird Wm. Edgar, boot repr
Christadelphian Meeting Room
108 Criterion Temperance hotel, G.
Banting
109 Burke Jn. wardrobe dlr

- ALEXANDRA STREET**, from 17
Princes terrace, Princes road to
9 Park view, Albany road.
MAP E E 5.

East side.

- 1 Weaver Miss
2 Gutteridge George S
3a, Blake Fredk. Geo
4 Williams Allan Jas
5 Blake Arthur
6 Long Miss
Lafford Jn. Wm. (Credenville)
Harrison Jsph. (Whitkirk)
Alexander Wm. H. G. (Arlingham)
Jeffries Louis (Woodville)
Roylance Miss (Roy Ville)
Rutland Lionel Jas. (Alton)

Essex villas.

- 1 Hughes Mrs. E
2 Minchin Aug

Park View villas.

- 1 Hale Wltr. Chas. Jn
2 Wall Jn. Wm. tobccnst

West side.

King Albert (Alexandra house)

Rochford terrace.

- 1 Martin Ernest
2 Savage Mrs
3 Luckham Miss
4 Bellamy Miss
5 Skinner Jn. Pyo
6 Scott Mrs. A. M

Alexandra villas.

- 8 Hawketts Henry
9 Hyett George
10 Cox Edward
11 Wall Jn
12 Williams Charles
13 Cross John Thomas
14 Severn Miss

Driver Alfred John (Elston villa)

ALEXANDRA VILLAS.

See Alexandra street.

ALFRED COTTAGES.

See St. James's square.

- ALL SAINTS' ROAD**, from 142
Fairview road to Pittville Circus
road. Map C 6.

East side.

- 1 Rumsby Chas
3 Smithers Mrs
5 Creed Albert James
7 Thomas Ernest Edwin
9 Smart Alfd. Mortimer
11 Williams Arth. Edwd
13 Benbow Hector Wm. plumber
15 Hale Albert Samuel Spencer
17 Begbie Miss
19 Singleton Christoph. Leslie
21 Young Ernest Fredk
23 Tustin Jas
Hall Miss (All Saints' cott)
25 Purser Wm. Chas
27 Brown Miss
29 Bailey Mrs. Ida
31 Wilson George Thomas
33 Shipton Joseph
35 Rose Miss
37 Smith Edwin
Maisey Chas. A. (Harman villa)
39 Fletcher Mrs. C
41 Skinner Miss E. dressma
43 Sly Mrs

... here is All Saints' Villas rd.

- Peel Mrs. (The Abbotts)
All Saints' Church
Sims Tom (Inholmes cott)

West side.

- 4 Halford Arthur Harold Dennis
6 Simons Mrs
8 Poytress Charles Henry
10 Barton Mrs
12 Shepstone Albt
14 James Misses, dress makers
16 Potter Frederick
18 Maisey Frederick Victor
20 Cull Gilbt
22 Hicks William Henry
24 Stangoe John Howard
26 Barlow Fredk. Thos
28 Pearce Harry Barton
30 Lee Geo. Alfd
32 Bayliss Mrs
34 Brownnett Mrs
36 Gwinnell Sidney George
38 Allaway Lancelot A
40 Wiggall Miss
Channon Cecil C. (Dromore)

..... here is Winstonian rd.

REGENT MOTORS

**FOR CHEERFUL SERVICE
REGENT STREET. Phone 2041**

ALL SAINTS' ROAD—continued.

Kilminster Misses (Heathfield)
Hunt Rt Edwin (Hamilton)
Heygate Rev. Canon Ambrose
M.A. (Branksome)

52 Holmes Miss

Radford Percy Jas. (Alberton)
Fawn Frank (Ledstone)
Allen Osborne H. J. (Alvista)
Bishop Mrs. E. M. (Moncreiff)
Bunker Albt. Edwd. (Campden)
Jones Cecil Wm. (Corris)
Bastin Geo. Hubert (Wallington)
Bache Walt. (Eythorne)
Woolcombe-Boyce Miss (Lynd-
hurst)
Clark Harry B. (Rossmoyne)

Glenfall terrace.

6 Wilde Frs
5 Court Miss
4 Weaver Benjamin
3 James Percy
2 Earongey Mrs

..... here is Selkirk st
Hume Brig.-Gen. Jn. Jas. Frs.
C.B.E. (ret.) (Glenfall lodge)

ALL SAINTS' TERRACE, from
Churchill lodge, Hewlett road.
MAP C 6.

West side.

5 Johnsey Frank William
7 Attwood Mrs
9 Francis Miss
11 Messenger Henry Thomas
13 King Frederick William
15 Davis Miss
17 Wood Rt
19 Clarkson Saml. F
21 Edwards Wm
23 Timms Mrs
25 Wilkes Miss
27 Harding Morgan Christphr
29 Noot Mrs
31 Amery John
33 Long Stephen Francis
35 Wheeler Herbt. Gunton
37 Day Mrs
39 Spickernell Sydney Harry

East side.

2 Ginman Mrs. A. H
4 Moth Ernest Alfd
6 Keen Daniel, sign writer
8 Cook Hy. Alfd

10 Harlow Miss G
12 Vowman Mrs
14 Osman Frederick Edwin

ALL SAINTS' VILLAS ROAD,
from All Saints' rd. MAP C 6.

Johnstone Rev. Canon Philip Mar-
maduke Cramer M.A. (vicar of
All Saints', & surrogate) (All
Saints' vicarage)
Grainge Thomas John (Thames lo)
Fieldwick Mrs. (Thirlwood)
Derbyshire Wm. (Westfield)
Roberts Misses (Hopesay)
Holmes Capt. Arth. Fosbery R.N.
(ret.) (Homelea)
Conder Miss (Longfleet)
Hilling Miss (Longfleet)
Derrett Chas. (Grey cott)
Knight Henry Herbert (The Lodge)
Smith Sol. Wm. (Pen Isla)
Somerset Miss (Raglan)
Solfe Jas. Harold (Riverhead)
Hill Harry (The Abbots stables)

ALLENFIELD ROAD, from
Moored Park road. MAP F F 6.
Saunders Rt. Hy. (Hazel lea)
Mortimer Edwd. (Ivy lodge)

ALMA COTTAGES.

See Hatherley road; Hewlett place
& Knapp road.

ALMA ROAD, from Hatherley
road. MAP F F 4.

West side.

Smith Chas. Jas. (Hillview)
Homer Rt. (Gwenardd)
Smith Horace Chas. (Raydean)
..... here is Railway bridge.....
Coldicott J. G. (Wood Grange)
Cook Miss (The Bungalow)

East side.

Tahourdin Mrs. (The Caravans)
Thompson Edward (Alma cottage)
.... here is Borough boundary....
(Remainder of houses are in
Leckhampton.)
James Wm. (Ellasie)
Lane Hy. greengro. (Alma Road
gdns)
Harding Geo. (The Anchorage)
Parker Jn. Sidney (Mayview)
Hicks —, (Broseley)
Organ Jn. farmer (Green farm)

ALSTONE AVENUE, from Arle
rd. to Alstone la. MAP D D 4.

East side.

1 Banford Miss
2 Wilcox Jacob Thomas
3 Shaw Miss
3 Bendall Miss
4 Anderson Japh
5 Wells Percvl. Fredk
6 Binmore Horace
7 Trevett Mrs
8 Jenkins Spencer
10 Wilson Mrs. A
11 Rutherford Andrew
12 Jenkins Edgar W
13 Hallowell Albert Joseph
14 Boyd John
15 Siford John Henry
16 Badham Jn. Herbt
17 Major Herbt. Rd
18 Gilbert John
19 Mundy Mrs
20 Viles Ernest Jn
21 Martin Regnd. Arth
22 Allsop Henry William
23 Parker Charles
24 Williams Alfred James
25 Watts Wltr
26 Alcock Fredk
27 Wilson Andrew Henry
28 Pike Hy
29 Drew John Charles
30 Challenger Edward Frank
31 Gwillim George Walter
32 Mundy Arthur
33 Rogers Wm
34 Voyce John
35 Dale Ernest
36 Scrivens Miss
37 Butt Albt. F. W
38 Davis Herbert John
39 Smith Chas

..... here is Alstone la

West side.

40 Troughton John Kendrick
42 Loveridge Misses
42 Clark Mrs
43 Jayne Wm. Gilbert
44 James Albt
45 Lewis Herbert
46 Morrall Louis Edwd
47 Probyn Frederick
48 Mears Geo
49 Jenkins Morley
50 Jenkins Mrs

C HELT.

51 Bushnell George Duncan
52 Moulder Mrs
53 Folley Thos. N
54 Williams Isaac
55 Mason William George
Webb Wm. Gordon (St. Hubert's)
Surman Wm. Jas. (Belvedere)
Thompson Amos Jn. (Monaville)
Phillips Raymond Herbt. King
(Bromar)
Brown William L. (Sunningdale)
Squire Jn. Edwd. (Winston)
Thomas David (Ashley)
Smart John William (Clevedon)
Stait Charles (Glanmire)
Hicks Rt. Jn. (Nottwood)
Weaver George (Eddington)
Davies Mrs. E. (Rugby)
Harvey Arthur (Maryville)
Doel Mrs. (Coralynn)

Pelham villas.

1 Ford Frederick Thomas
2 Farthing Miss

Hancock Harold (Springfield)
Snooke Hy. (Hazeldean)

ALSTONE CROFT, from Arle
rd. to Alstone la. MAP D D 4.

East side.

Birt Wm. (Newton)
Wynn Mrs. (Blaisdon)
1 Gale Wm. Geo
2 Parker Mrs
3 Lawton Mrs
4 Walker Rt. Geo

Pretoria terrace.

1 Parris Mrs
2 Lippett Henry
3 Davis Josiah George
4 Lloyd Mrs
5 Tomlin Wm. Rt
6 Lodge Chas
7 Smith Harry
8 Cooke Victor E. W
9 Rogers Walter

Long Charles Philip (Longhope)
Dimond Albert Wm. (Malvern view)

Pretoria terrace.

10 Ward Leonard
11 Newman Frederick

ALSTONE CROFT—continued.
Turner Miss (Walford cottage)
Trickle Wlth. Hy. Arth. (The Cottage)
Beard Fras. Jn. (Pettley cott)

Perry Mrs. L. (Laurel cott)
East Edgar Archibald (West cot)
Richings Charles Hy. (Derby cot)

Derrett's cottages.

- 1 Coveney Mrs
- 2 Smith Alfd. Jas
- 3 Ford Harry
- 4 Ford Wm
- 5 Hobbs James
- 6 Salter Arthur
- 7 Batson Edward Henry

West side.

Williams' cottages.

- 4 Giles Ernest
- 3 Coulston Miss
- 2 Jordan Mrs
- 1 Blake Wm. Thos

ALSTONE HOUSE.

See Six Chimney lane.

ALSTONE LANE, from Gloucester
rd. to Brooklyn rd. MAP D D 4.

North side.

.....here is Alstone aven.....

New's cottages.

- 1 Williams Wm. Archbld
- 2 Williams Cecil
- 3 Stevens Mrs
- 4 Beach Arth
- 5 Scrivens Mrs
- 6 Kesterton Ernest
- 7 Payne Frederick
- 8 Scarrott Charles
- 9 Higgs Mrs

St. John's cottages.

- 1 Green Harold
- 2 Smith Alfd
- 3 Humphries Alfred Thomas
- 4 Harding Hy. Edmnd
- 5 Baldwin Charles
- 6 Mahon Fredk. Jas

Marshall Albert, shopkeeper
Marshall Mrs. Agnes (Vine cottage)
..... here is Alstone croft
White Charles (Yew Tree cottage)
Stubbs Geo. Hy. market gardener
(Norton ho)

Savage Henry (Railway lodge)
.... here is railway crossing
Belcher John, market gardener
(Farm cottage)
.... here is a path to Arle rd

Spicer Sidney (Brighton view)
Lee Fredk. (The Haven)
Rowbottom Wm. (Belmont)
Blunsden Mrs. (Penharva)

South side.

- 1 Lewry Mrs. G
 - 2 Worthington Mrs
 - 3 Lucas Hy
 - 4 Ivin Mrs. L
 - 5 Elliot Wm. B
-here is Pates av.....
- 6 Shuck Albt
 - 7 Digger Mrs
 - 8 Hodgkins Wm. Fredk
 - 9 Harris Wm
 - 10 East Colin
 - 11 Hopkins Wm. Jn

Higgs' cottages.

- 4 Higgs Ernest
- 5 Higgs George
- 6 Stanton Mrs
- 9 Callaghan Jeremiah

Derby cottages.

- 1 Evans Harry Victor
- 2 Paynter Mrs. F
- Whitton Arth. Stewart (Bramery)

Brighton cottages.

- 1 Bayliss Misses
- 2 Stubbs William Lennox

Marion cottages.

- 1 Clifton Miss
 - 2 Ellard Mrs
 - 3 Mabson Miss Annie
 - 4 Hayling Albert Edward
- here is railway crossing
Greenslade Mrs. H. W. (Westfield)
.... here is Rowanfield rd
Christ Church Junior School (mixed)

Rose cottages.

- 1 Martin Harry
- 2 Birt Mrs
- 3 Jenkins Percy Harry

Woodbine cottages.

- 1 Boote Jspth
- 2 Jones Alick

Cyprus cottages.

- 1 Reynolds Thomas
- 2 Pates Henry
- 3 Kilby Mrs. L. C
- 4 Stubbs Charles

Cook Mrs. M. A. market gardener
(Sandfield ho)
Tawney John Thomas (Lucinea)
Sindrey Wm. Percvl. market gar-
dener (Lower Sandfield gdns)
Smith Henry William, market gar-
dener (The Shallows)

Rees Geo. T. M. fruit grower (Farm-
ville)
Rees Jn. Chas. market gardener
(Coversted)
Cooke Sidney Fitzroy, fruit grower
(South bank)

AMBROSE PL. from Railway
hotel, Ambrose street. MAP C 5.

- 1 Lee William Henry
- 2 White Michael
- 4 Meadows Fredk
- 5 Chute James
- 6 Brookes Mrs
- 7 Cadle Chas

AMBROSE STREET, St. James's
sq. to 315 High st. MAP C 5.

West side.

- 1 & 2 Great Western Temperance
Hotel (Mrs. V. Dymond, pro-
prietress)
 - 3 Sibley Mrs. M. E
 - 4 Houghton William John
 - 5 James Mrs. M
 - 6 Cossens Mrs
 - 6 Holloway Mrs
 - 7 Avery Mrs. H. M. wardrobe dlr
 - 7, 8, 9 & 10 Avery's Harold Auto-
mobiles (H. M. Avery M.Inst.
B.E., F.I.M.T.)
 - 11 Walden Wm
 - 12 Bray Oswald K
 - 13 Dennis Chas. F. house furnisher
 - 14 Bailey C. & Son, salt mers
 - 15 Pratley Frank, fruiterer
 - 15 Pratley Hubert L.N.A.M. teacher
of music
 - 16 & 17 Norris Mrs. C. H. newsagt
 - 18 Dickins Chas. Ltd. who.
tobecnsts
- here is New st
0 Little Old Man (The), herbalists

East side.

.... here is St. George's sq
..... here is Ambrose pl
Railway Hotel (Mrs. A. M. Chumbley,
proptrss)

ANDOVER PLACE.

See Lypiatt road.

ANDOVER ROAD, from Great
Norwood street to St. Stephen's
road. MAP E E 6.

South-east side.

Cooke Frank William, beer retailer

Providence cottages.

- 2 Jones Harold Percvl
 - 1 Saunders Edwd
- here is Painswick rd

Painswick terrace.

- 4 Boyes Wilfred
- 3 Clift Jas
- 2 Turner Hy. Jn
- 1 Gregory Albt. Edwd

Price Albt. dairyman
Best Wm. Hy. (I. M. R. Best),
ecclesiastical sculptor (Park studio
and works)

..... here is Andover st
..... here is Park pl
..... here is Tivoli rd
MANN & SON, coal & coke mer-
chants (Tivoli Coal Exchange).
Tel. No. 2858

Tivoli buildings.

- 1, 2 & 3 Wilding B. & Co. grocers
- 4 Waghorne Frank, butcher
- 4 Pearce Misses

Tivoli place.

- 1 Cottle Mrs. A. statnr. & post
office
 - 2 Sewell Arth. Thos. corn mer
 - 3 Roberts Charles, beer retailer
- here is Tivoli st
4 Rogers Stanley, butcher
5 Probert C. R. & Son, butchers
6 & 7 Tivoli inn, Mrs. Lilian
Rudman
8 Attwood Alfd. Geo. boot repr
8a, Instone Allan A. shopkpr
9 Instone Allan A. (garage)
10, 11 & 13 **MORRIS S. C. & SON**
LTD. builders, decorators &
sanitary engineers. T N 2922

- TIVOLI PLACE, ANDOVER ROAD—CON.
 12 Brain Mrs. Emma, draper
 13 Morris Saml. Chas
 here is Lypiatt st
 19 Bramwell Wlfr. Jas
 19 Bramwell R. Lincoln, chartered
 accountant. Telephone No.
 2368
 20 Hayward George Hiam
 21 Williams Mrs
 22 Clark Harry Elias
 24 Jackson Frank Sefton
 here is Hatherly st

Hatherly villas.

- 1 Morris Charles William
 2 Arnold Frederick William
 4 Marchant S. bldr
 4 Marchant Miss E. M
 4 Frye Colin Michl
 5 Rootham Mrs. H. E. A
 here is St. Stephen's rd

North-west side.

- here is Casino pl
 here is Painswick rd
 Worgan Tom F. car hire service
 (garage)

- Curtis Geo. Hy. (Blandford villa)
 Davis Fredk. Chas. motor engnr
 Griffin Fredk. J. bldr. (workshop)
 13 Chambers Mrs

- here is Andover st
 here is Park pl
 Malsom Harry, cars for hire
 here is road to Lypiatt rd. &
 Suffolk rd
 Stockley Rev. Albt. Wm. B.A.
 (Ryarsh)

- here is Tivoli cirous
 here is path to Lypiatt rd
 Straker Mrs. C. M. (Crofton)
 Hailstone Mrs. Wm. (Ridgeway)
 Addenbrooke Rev. Albt. Edwd.
 M.A. (vicar of St. Stephen's &
 surrogate) (St. Stephen's vicarage)
 Meek Chas. (St. Edmund's)
 MacLaughlin Martin M.A. (Villa
 Marengo)
 Jackson Thos. Cyril (Bransleigh)
 Foster Cecil H. (Inkerman cott)

ANDOVER STREET, from Ash-
ford rd. to Suffolk rd. MAP E E 5.

- 1 Horlick James, boot repairer
 2 Clifford Raymond Spencer

- 3 Daft Albt. Chas
 4 Lane Alfd. Harry
 5 Gwilliam Josph. Hy
 6 Ford Mrs. E
 7 Kidd Wm. Jas
 8 Fowles Mrs
 9 Mitchell Mrs. Gertrude
 10 Butler Edwd. Jas
 11 Troughton Wilfrid John
 12 Caines Wlfr. Jn
 here is Andover rd
 14 Ballinger Albert
 15 Nind Mrs
 16 Sallis Jn
 Painswick Garage (W. J. Martin,
 proprietor), taxi proprietor ;
 cars for hire. Phone 4363

ANGEL ROW, from 30 Fairview
road. MAP C 6.

- 1 Cole Hy
 2 Leach Mrs
 3 Stephens Robert
 4 Ferryer Mrs
 5 Hopkins Benj

ANGLE VILLAS.

See Gratton road.

APSLEY COTTAGES.

See London road, Charlton Kings.

- ARCADE (THE), from 105 High**
st. to 15 Winchcombe st. MAP C 6.
 Peacock's, bazaar
 Spier & Co. drapers

ARGYLE PLACE.

See Grafton road.

ARGYLE VILLAS.

See Grafton road.

- ARGYLL ROAD, from Keynsham**
road to Old Bath road. MAP D 6.
 Yeend Ernest Marchant (Egremont)
 Colwell Gilbt. Ridsdale (Goldencrest)
 Abbott Percvl. Wlfr. (Solway)
 Gale Hy. Jn. Wm. (Shirley)

ARK COTTAGES.

See Pillely lane.

- ARLE, from Tewkesbury road to**
Hesters way. MAP C C 2.
 West side.

Lewis John Becket (Waldrist)

Arle cottages.

- 8 Stephens Mrs. F. G. tobacconist
 7 Wise George William
 6 Sutton Thomas Charles
 5 Sutton Frederick
 4 Short Edward Ellis
 3 Bromage Percival Frank
 2 Stephens Hubert Jesse
 1 East Miss A

- Wood Gershom (Arle farm)
 Woods Arle Dairies Ltd
 Young Wm. (Arle Farm cott)
 Denne Lt.-Col. Richard William
 Arthur (Arle house)
 Lyons Mrs. (Arle House lodge)

Old School house.

- 1 Ireland Ernest
 2 Jackson Rt
 3 Cripps Wm. Hy

Joynes Thomas (Arle House cottage)

East side.

- South Rd. (Arle End)
 Greening Arth. (Halton)
 here is Arle rd
 Voice Arth. (Yew cott)
 Fuller Geo. A. (Warren)
 Peart Albt. Jas. (1 Bank cotts)
 Johnson Geo. (2 Bank cotts)
 Wasley Jas. Ralph, market gardener
 (Arle gardens)
 Allen James (The Woodbines)
 Arle Post Office (Miss Olive Allen,
 sub-postmistress)
 Humphries Miss E. M. (The Rose
 Trees)
 Fletcher Chas. (1 Browns cotts)

Tanners cottages.

- 2 Ralph Thos. Ernest
 3 Evans Ernest Frederick

Booth Stephen (Box cottage)

- here is Tanners la
 Bettridge Chas. E. (Woodbine cott)
 Booth Jn. Wm. D. (Elmhurst)
 Clark William (1 Yew Tree cottages)
 Williams Miss (2 Yew Tree cottages)

- Peacey Aug. deertr. (1 The Nest)
 Peacey Albt. Jn. (2 The Nest)
 Bowd Wm. Chas. market gardener
 (Yvonne gdns)

ARLE COTTAGES.

See Arle.

ARLE ROAD, from 27 Gloucester
road to Arle. MAP D D 4.

North side.

Taylor William, taxi proprietor (2
Elm cottages)**Sandfield place.**

- 1 Waine Edwin Thomas, farmer
 2 Salter Mrs
 3 Nutt Charles Henry
 4 Hunt Arthur Ernest

Avenue villas.

- 1 Stiling Frederick William
 2 Malvern Arthur Henry
 here is Six Chimney la
 Such Chas
 Barnham Geo (Marlborough Holme)
 Paish Herbt. (Paisley)
 Hawkins Wm. (Raymond villa)
 Bliss G. (Sandfield villa)
 Bliss Albt. Edwd. (Sunnydown)
 Richmond Albin Geo. (Clare villa)
 Legge William B. (Nindfield)
 Thompson Mrs. (Kenn-West)
 Lyon Wm. Walt. M.A. (The Cedars)
 Tarrent Rt. (Brookdale)
 Flint Alfd. G. (Lonsdale)
 Challenger Wm. Thos. (Langley cott)
 .. here is entrance to L.M. & S.R.
 goods yard ..

- here road crosses railway
 Borough of Cheltenham Destructor
 & Slab Factory
 Sindroy Frederick George, market
 gardener (Chelt gardens)
 Sindroy Albert Henry, market
 gardener (Brooklyn gardens)
 Skinner Edwd. Lawrence (Dunscott)
 Artus Geo. Edwd. (2 Arle mill)
 Richards Wm. A. market gardener
 (The Mill ho)
 Brown Jn. R. farmer (Arle Court frm,
 Cox George Bertie, market gardener
 (The Gables)
 Stevens Percvl. J. (The White ho)
 here is Arle

ARLE ROAD—continued.
 South side.
 here is Alstone aven
 Deeks Fras. Tom (Nosscroft)
 Wakefield William (Ferndale)
 White Geo. (Sunnyside)
 Cooke James William Thomas,
 market gardener (Fleetwood)
 here is Alstone croft
 Barker Wltr. (Wentworth)
 Hawker Mrs. (Jalna)
 here road crosses railway
 Smith Alex. A. market gardener (Arle
 gdns)
 here is path to Alstone la
 Mitchell Chas. (Norwich bungalow)
 Bellamy Mrs. F. E. market gardener
 (Brighton gdns)
 Clift Maj. Jn. G. N. (The Garden cot)
 Cook Edwin Geo. market gardener
 (Merryville)
 Cook Edwin Wm. plumber (Merry-
 ville)
 here is Brooklyn rd
 Court Joseph William Charles,
 market gardener (Ashley gardens)
 Smith Ernest L. (Chestnut Tree ho)
 Spinks Chas. Wm. (1 Brown's cotts)
 Bray Geo. (2 Brown's cotts)

ARTHINGTON VILLAS

See Cleeve View road.

ASHFORD ROAD, from Tivoli
 road to Norwood rd. MAP E E 5.

North-west side.

4 Aston Mrs. Clifford
 6 Saunders Miss
 here is Park pl
 8 Malone Harry Lockland
 here is Andover st
 10 Foster Hy. Freeman
 12 Ware Kenneth
 14 Barrett Mrs
 16 Leach Mrs
 18 Martyn Harry Frank
 20 Paultley Legge J.P
 22 Howlett Mrs
 26 Denton Mrs
 28 Rogers Mrs
 here is Painswick rd
 30 Parry Fras. Philip

South-west side.

1 Rogerson Arth
 here is Park pl

3 Edlmann Mrs. E. Elliot
 5 Davey Wm
 7 James Mrs
 9 Gardiner Chas. Irving M.A
 11 Moore Willoughby Jas. jun
 here is Painswick rd
 13 West Mrs
 15 Attwood Albt. Edwd
 here is Gratton rd

ASHLEY COTTAGES.

See Croft road.

ASHLEY PLACE.

See Horsefair st. Charlton Kings.

ASHLEY ROAD, Battledown,
 from Stanley road to Greenway
 lane. MAP C 8.

East side.

Donne Mrs. L. (Beechwood)
 Smith Mrs. A. (Battledown ho)
 Bond Jn. Stuart M.A. (assistant
 master Cheltenham college) (Toyn-
 ton)

Myline Harold Jas. (Battledown
 manor)

Swinscow T. W. (Ashley rise)
 Mews Ewan (Oakfield)
 Harris Ernest (Castle farm)

West side.

Hawkins Geo. A. (Ashley ho)
 Workman Geo. Percvl. (The Firs)
 here is Birchley rd
 Herbert Mrs. (Charlton manor)

ASHLEY VILLAS.

See London road, Charlton Kings.

ASHLING VILLAS.

See High street.

ASQUITH ROAD, from Churchill
 road. MAP E 7.

North-west side.

Hillview terrace.

1 Henshall Walter Edward
 2 Brown Edwin Thos
 3 Millard Mrs. J. A
 4 Pickering Edmund Thomas
 5 Cooper Mrs
 6 Spink William Edward
 7 Collett Frank George

8 Brown Mrs
 9 Stevens Arth
 10 Hewinson Miss
 11 Preston Charles Edward
 12 James Harold Oliver
 13 Lloyd Albert Edward

South-east side.

1 Jones Jn. shopkpr
 2 Perry William
 3 Richings William Alfred
 4 Slade Ernest
 5 Evans Leslie Norman
 6 Slade Miss
 7 Bick Mrs
 8 Willett Thos. Geo
 9 Patrick Mrs. K
 10 West Wm
 11 Wiggins William
 Johnston Wm. (Naunton bank)

ASTON VILLAS.

See Lyefield rd. west, Charlton Kings.

ATLAS COTTAGES.

See Ryeworth rd. Charlton Kings.

AVENALL'S PARADE, from
 Sandford Mill road to Old Bath
 road. MAP D 6.

1 Webb Frank
 2 Rainbow John
 3 Fowler William Charles
 4 Prust Lionel Chas
 5 Griffiths Francis
 6 Organ Mrs

AVENUE VILLAS.

See Arle road.

BACK ALBERT PLACE, from
 Selkirk street. MAP C 6.

Albert Garage (Lloyd Merrett, propr.),
 motor engnrs

BACK MONTPELLIER TER.
 from Bath road to Suffolk square.
 MAP D 5, D 6.

.... here is Montpellier grove
 here is Montpellier villas
 here is Montpellier retreat
 Fletcher Fredk. Wm. cycle dlr. (Bos-
 well cott)

Meddings Harold Thos. (Montpellier
 cott)

Hall Leslie

.... here is Suffolk parade
 Uzzell Frank (Claremont cott)
 Marshall Frank E. (Hazelhurst)
 Scott F. H. motor engr. (St.
 James' garage)
 12 Beale Fredk. Sydney
 Smithers Geo. confctnr
 here is Suffolk sq

BADGEWORTH ROAD, from
 Gloucester road. MAP F F 2.

South side.

Laverton Fredk. (Omaha)
 Wilson F. Lambert (The Croft)
 Bennett Wltr. T. (Michael Dene)

North side.

Morris Miss (Wayside)
 Drew Wm. Horace White (Bella
 Vista)

BAFFORD LANE, Charlton Kings,
 from Cirencester rd. MAP E 8.

(No thoroughfare.)

South side.

Turner David L. (Cliftonville)
 Turner Miss Hester Creighton,
 dressma. (Cliftonville)

Endfield cottages.

1 Bloodworth Mrs
 1 Burt Wm. boot repr
 2 Griffin Jas
 3 Brunson Albt
 4 Barnes Mrs

Large Jas. (Arworth)

Weethley cottages.

1 Williams Wm. Edgar
 2 Protherough David

Bafford terrace.

1 Beames Mrs
 2 Boulter Geo. Thos
 3 Print Geo
 4 Taylor Thos
 5 Butler Tom
 6 Wyatt Gilbt. Watson
 7 Robinson Mrs. M
 8 Strickland & Hopton, dectrs
 8 Strickland Geo. Thos
 8 Strickland Mrs. M. F. nurse

BAFFORD LANE—continued.
 Chamberlain Thos. (Yew Tree cott)
 Day-Lewis Cecil B.A. (assistant
 master Cheltenham college).
 (Box cott)
 Hopcraft Edwd. (Bafford cott)
 Hawkins Jsph. G., J.P. (Bafford end)
 North side.
 Costley-White Ernest (Bafford croft)
 Whitehouse Harry (Bafford lodge)
 Bourton Frank H. (Beech cott)
 Burton Brig.-Gen. Regnld. Geo.
 (Bafford grange)
 Holborrow Harry, farmer (Bafford
 farm)
 Attwood Hy. Fowler (Bafford farm)

BAFFORD TERRACE.

See Bafford la. Charlton Kings.

BAKER STREET, from 156 Swin-
 don road to 13 Russell street.
 MAP C 4.

East side.

1 Attwood Charles William
 3 Green Ernest A
 5 Drew Chas
 7 Williams Leslie
 9 Green Alfd
 11 Grinham John Stephen
 13 James Walter William
 15 Mitchell Chas
 17 Webb Thos

West side.

Baker Street Institute
 8 O'Brien Sidney, bldr
 10 James William J
 12 Hall William E
 14 Cummings William
 16 Stroud-Drinkwater Frederick J

BALCARRAS ROAD, Charlton
 Kings, from East End road.
 MAP D 9.

McLaren Ronald (Wagers court)
 Bowers Basil Albt. M.A. (Rossett)
 Edmonds Miss (Sturmys cott)
 Smith Misses (Balcarras cott)
 MacVicar Miss (Balcarras ho)
 Cullis Wm. P. (Balcarras court)
 Holder Chas. Edwd. farmer (Ash-
 grove farm)
 Boughy Mrs. H. M. (Wayside)

BANK CHAMBERS.

See Montpellier walk.

BANK COTTAGES.

See Arle; High street, Prestbury &
 Ryeworth road, Charlton Kings.

BANK TERRACE.

See Cudnall st. Charlton Kings.

BARRETT'S MILL LANE, from
 432 High street. MAP C 6.

West side.

..... here is Vernon pl

East side.

Hawker Chas. (Mill cott)
 Built-Leonard Ernest G. printer
 (wareho.) (Barrett's mill)

BATH PARADE, from 40 Bath
 road to College road. MAP D 6.

North side.

1 Rainger C. H. Ltd. bldrs
 2 Bowles Albert George
 3 Pinchin Edwd. Ernest
 4 Tomkinson Miss
 5 Clutterbuck Mrs
 6 Godsell Albert Charles
 7 Crook Harry Edwin
 8 Kibble Ernest
 9 Moore Ernest W. sanitary inspec-
 tor to the Cheltenham Rural
 District Council
 Moore E. W. & W. J. bldrs

Albert cottages.

1 Bassett Mrs
 1 Bassett Bros. boot reprs
 2 Collins James Alfred
 3 Harrison Mrs
 4 Pattinson Geo. Hy

Whiting Mrs. D. nursing home
 (Rose Hurst)
 Sheppard Montague E. J. (The Nest)
 Richards Mrs. M. C. (Broseley)
 Hooper Miss Emily (Harberton)
 Gurney Mrs. (Nazeby)
 Woodward Misses (Petworth)
 Gummer John (Hardwicke)
 Salvation Army Headquarters (Major
 Archibald Michie, commanding
 officer in charge) (Hereford house)
 Phone, Cheltenham 3412
 Barton Mrs. (Lonsdale)
 Fowles Fitzroy (Merestones)
 Ricketts Alfd. (Aliwal)

Established over 50 Years.

Telephone: Cheltenham
 3267.

D. L. TURNER & SONS,

*Builders & Sanitary Engineers,
 :: High-class Decorators. ::*

HOUSE REPAIRS in all its branches.

**Cardiff House, 191 Bath Road,
 CHELTENHAM.**

Hawkins Owen (Posilipo)
 Organ Mrs. (Ashby)
 Hooper Geo. R. (Sunny Croft)

..... here is College rd

South side.

Blenheim place.

4 Smith Frs. Osborne
 5 Andrews Chas. B
 6 Lacey Joseph Henry
 7 Lucy George Edgar

Barnfield Hy. Chas. (Aston lodge)

..... here is St. Luke's pl

Smith Mrs. (Angle house)
 Adey Jn. E. decrtr. (Angle ho)
 Short Frederick Wm. (Lexden)
 14 Chinn Wm. Leslie
 16, 17 & 18 Chinn Bros. Garages
 Ltd. motor car garages
 19 Fowles Regnld. Fitzroy
 20 Johnson Thos. Kelsey
 20 Parker Miss Hilda J., S.R.N.
 nurse
 21 Darke Wm. Jn

22 Willey Mrs
 23 Fruin Mrs
 23 Fruin Miss K. corset mkr
 24 Haines Mrs
 25 Chandler Mrs

BATH ROAD, from 417 High st. to
 Leckhampton rd. MAP C6, D6, E6.

West side.

1 Strand Ladies Club (The)
 5 & 7 Beddard & Hamlen Ltd.
 cycle agts. &c
 7 & 9 Tibbles Motors, showrooms
 here is Bath st

11 THE CAMBRAY BOOK MART
 (T. G. Phillips), secondhand
 bookseller. See advertisement

13 Trace Norman H. books, curios
 & antiques
 13 Kendall Miss
 13 Mason Rd. Wm
 15 Francis Mrs. Annie, confotr
 15 Young Geo. Wm
 17 Gardner Percy, greengro
 19 Trinder Archbld

BATH ROAD—continued

- 21 Ayres Bertie, tailor
 23 Wilcox Jack, shopkpr
 25 Barnes Mrs. L. H. upholsterer
 27 Wicliffe Motor Co. Ltd. motor engnrs
 29 & 31 Boulton R. L. & Sons, sculptors
 33 Lawrence F. T. H. plumber
 33 King Fredk. Wm. antique dlr
 35 Wynn & Colson, coach painters
 35 Ash Gilbt. E. radio engnr
 35 Baketts A.H. sheet metal worker
 37 The Park Cafe (Miss R. Mills), confctnrs
 39 Salvation Army Citadel (Major Archbld. Michie, commanding officer in charge)
 43 Willis Mrs. Eliz. J
 45 Brady Capt. Thos
 47 Hudson Thos
 49 Spa Swimming Baths (Municipal) (T.Hudson C.S.M.M.G., B.P.A. supt)
 51 **SPA MEDICAL BATHS** (T. Hudson C.S.M.M.G., B.P.A. supt.). T N 3247
 55 Reece Herbt. fruiter
 here is Oriel rd
 57 Poole Mrs. M. E
 59 Smith Miss
 61 Hare Fredk. Wm
 65 Berry Mrs
 67 Dewe Mrs. L
 69 Rossignol Mademoiselle
 71 Dawes Mrs
 73 Roe Miss
 75 Cox & Dyke Misses, ladies' hair-drsrs
 77 Haden Wm. Hy. dentist
 79 Neilson Mrs. H. R
 83 Oriel School (Misses Jewell, principals)
 87 Lloyd-Baker Lt.-Col. A. B. Ll. D.S.O., T.D., M.A., D.L., J.P. (assistant master Cheltenham college)
 87 Lansdowne Mrs
 89 Laggett Hector B
 here is Montpellier drive
 93 Taylor Sir Eric Stuart, bart. O.B.E., M.A., M.D.Cantab., M.R.C.P.Lond. physcn

- 95 The Langton Hotel (Paym.-Commr. Cyril J. Thornton R.N. (ret.), propr)
 here is Montpellier ter
 here is Back Montpellier ter.
 97, 99 & 101 Home for the Aged Poor, Orphans & Deserted Children (Sister Mary Joseph, superior)
 103 Leeming Arnold F.R.C.S.Edin., M.B., B.S.Lond. surgn
 103 Leeming & Darlington, surgns
 105 Irving Chas. Graham
 105 Irving Madame Ethel, dramatic school
 107 Wright C. E., M.A. (assistant master Cheltenham college)
 here is Suffolk rd
 111 Jones Horace Frs. M.A
 113 James Ben
 115 Peel Laurence Rt
 117 Lipson Danl. L., M.A. boys' collegiate school
 119 Townsend Leslie Chas. cafe
 121 Martin Thos. Hy. watch repr
 123 Giles Misses
 125 Giles Chas. bldr
 127 Stancombe Cyril Alfd. fruiter
 129 Pittville Radio & Electrical Supplies (The), radio supplies dlrs
 here is Victoria pl.
 131 Barrell A. W
 131 Mudway Chas. M. butcher
 133 Atkins Herbt. Frs. dairyman
 135 Modern Radio Co. (F. Stew. propr.), wireless supplies
 135 Rowland Mrs
 137 Barrett W. G. outfitter
 139 Dolman & Son, chemists
 141 Watson Thos
 143 Burrows Albt. insur. agt
 145 Deeks Chas. Hy. tobconst
 147 Ballinger Archbld. Hy. hairdrrsr
 149 **GLOUCESTER CO-OPERATIVE & INDUSTRIAL SOCIETY LTD.** (butchers' department)
 151 Lord Miss Agnes, draper
 here is Bath ter
 153 Ride W. & Co. Ltd. corn merchants. See advertisement
 153 Payne Clarence Alex
 155 Shelley A. H. ladies' hairdrrsr

- 157 Little Miss Florence, greengro
 159 Eastmans Ltd, butchers
 159 Pearce Jn
 161 Cripps Rd. baker
 here is Upper Bath st
 163 Roberts Eric Chas. grocer
 165 Leat Cameron Earle, newsagt
 167 Exmouth Arms P.H. Wm. Jn. Woodhouse
 167 Exmouth Bowling Club (V. L. Rubber, hon. sec)
 here is St. Philips st
 177 Dix Mrs. E. B
 179 Cove Jn
 181 Giddings Thos. grocer
 183 Cratchley Saml. furniture dlr
 185 Dunstall Mrs
 187 Gibbons Fredk. Aug
 189 Millard Arth. dairyman
 here is Suffolk st
 191 Turner D. L. & Sons, builders. See advertisement
 193 White Miss
 195 Meanwell Chas. Wm
 197 Herboldt Arth. August
 199 Fielding Basil Goodwin
 201 Granville H. J. antique furniture dlr
 203 Granville Hy. Jn
 here is Grafton rd.
 205 Knight Mrs. Emma
 207 Worsfield Wm. Jas
 209 Lovridge Frs
 211 Fletcher Chas. Fredk
 213 Stanton Edwin, laundry
 215 Sheppard Regnld. Ferris, confctnr
 217 Quinton Sydney Jas. wireless dlr
 219 Blake J. & E. grocers
 here is Leckhampton rd
 East side.
 2 Williams & Co. butchers
 2 Arkell Mrs
 4 Edwards Herbt. tailor
 8 Whiting Rt. Ezra, hairdrrsr
 10 Crown & Cushion P.H. Chas. Bernard Hawkins
 here is Vernon pl
 12 to 28 Reed & Patterson (Cheltenham) Ltd. motor engnrs
 entrance to Sandford Park
 36 Shenton's Shoe Repairing Factory
 38 Rainger Chas. H
 here is Bath par
 42 Cumming Mrs. M. A. aparts
 46 Shore Arth
 52 Lane Wm. Hy
 54 Frewin Arnold K
 56 Willey Miss
 here is Sandford st
 58 Bassett Bros. boot reprs
 60 Sheppard Arth. Wm
 62 Holyoake J. C. & Sons, confctnrs
 64 Higgs Ernest Raymond, dairy
 66 Jenkins Jack, hairdrrsr
 68 Bath tavern, Mrs. Blanche Cheshire
 here is Belmore pl
 70 Bell inn, Dan Lapper
 72 Cheltenham Window Cleaning Co. (The) (M. B. Knight, proprietor). See advert
 74 Moore E. A. & W. J. coal mers
 here is Eaton pl
 76 Baldwin Mrs. Fredk. antique dlr
 78 Holyoake J. C. & Sons, statnrs
 80 Packer Lionel
 82 St. Luke's Parish Hall
 84 Butler Mrs. W. A. tobconst
 86 Jackson Jas. confctnr
 here is Oriel walk
 88 Taylor Frank
 90 Nassau Mrs. D'Arcy
 90 Robinson Albt. L
 92 Robinson Wilfred, secondhand bookslr
 94 The College Pharmacy (Lloyd & Gregorys), chemists. See advertisement
 94 Holloway Alfd. Jn
 here is St. Luke's rd
 96 **Belmore house.**
 Bannister Miss
 Ward H. K. C
 Dyson Mrs
 100 **Mersea house.**
 Glover Mrs
 Bartlett Miss
 Claridge Mrs
 Rothwell Mrs
 Barrett Miss B. E. nurse
 102 Perrey Miss C. E

REGENT MOTORSThe Garage that is Different!
REGENT STREET. Phone 2041

BATH ROAD—continued.

104 South house.

- (flat 1) Wiggins Geo. Wm
 (flat 2) Pemberton Wm
 (flat 4) Venn Mrs
 (flat 5) Standing Miss
 (flat 6) Blackwell H. C
 (flat 7) Brinkworth Mrs. K.
 (flat 8) Rooke Arth
 (flat 9) Woodruff W. A. J
 (basement) Bizsley Geo. Collin

08 Cedarhurst.

1 Ashburner Col. H. W

Strong Aylmer, private tutor
(Clyst). Tel. No 4414

110 Worster Alf

Paragon Garage

112 Fruin Jas. Stanley

114 Shanley Mrs. T. boarding ho

116 Butler Miss Annie, aparts

118 British Legion (Cheltenham
branch) (headquarters)

118 Howes Geo. caretaker

120 Clauss Paul Rt. M.A

122 Geeson Oliver

124 Leeson Chas. Herbt

126 Jones Mrs

128 Clark Hy. P

132 Power Maj. Wm. Martin

134 Wilsdon Wm

136 Hogg Mrs

..... here is Paragon ter

Cheltenham College Officers' Training
Corps (Maj. J. R. Holland, com-
manding officer)

..... here is Sandford rd

Cheltenham College (Rd. V. H.
Roseveare M.C., M.A. head master;
Jas. Eyre M.A. bursar)Todd Sidney Herbt. (Cheltenham
College lodge)

..... here is Thirlestaine rd.....

Fenwick Thos. FitzRoy Phillipps
M.A. (Thirlestaine ho)

Berger Col. Arthur (Karenza)

..... here is Kew pl

140 King William P.H. Chas. J.
Mackay

144 Fisher Wm. R. confctnr

146 Johns Horace, butcher

148 Ingram Jsph. Hy. boot mkr

148 Gospel Mission Room

150a. Hamlet Fras. antique dlr

150 Thirlestaine Garage

..... here is Clare st

158 Gloucester Co-operative & In-
dustrial Society Ltd

160 James Leigh, butcher

162 & 164 Court Chas. greengro

166 Hill Albt. fried fish shop

168 Mason George J. Ltd. provsn.
mers

170 Rolfe Wm. Aug. baker

172 Lord Miss Agnes, draper

174 Trenhaile Wm. S. undertaker

176 Jones Miss Catherine, home
made cakes

178 Jones Miss C

180 Newman & Son, ironmngrs

182 King's Arms P.H. Fredk. Smith

184 Stephens Fredk. G. butcher

..... here is Naunton par.....

..... here is Exmouth st.....

186 Singleton H. & Son, outfitters

186 Watson Mrs

188 Burton J. & Sons Ltd. grocers

188 Williams A

190 Star Tea Co. Ltd. grocers

190 Hogg Mrs

192 Caudle J. & Sons, boot mkrs

194 Owen Arth. confctnr

196 Jakeway Miss Ivy, newsagt

196 Dryell Jn. Hy. watchmkr

198 Winters C. S. & Son, fishmngrs

200 Skinner Hector L. boot retr

200 Mugford Miss

202 Wong Kam, chinese laundry

204 Downham A. H. & D. butchers

206 Barrett A. J. & Sons, greengros

208 Ten Bells inn. Jn. Hy. Holland

210 & 212 Shill Miss Olive, draper

214 Panton Mrs. Alice M. tobccnst

216 Thompson Geo. Wltr. hairdrrsr

..... here is Hermitage st

218 LAWRENCE'S BOOT STORES,

boot repairers

220 Barrett W. T. greengro

222 Fletcher Chas. Fredk. fishmngr

224 Swallow Wm. Jn. B. baker

226 Coole Gilbey, ironmonger. See
advertisement

228 West Frank, greengro

230 Bastin F. H. & Son, wireless
supplies dlrs

232 Five Alls inn, Arth. Wm. Doane

..... here is Francis st

234 Lloyds Bank Ltd

236 Whiting C. W. & Sons, pork
butchers238 & 240 Stubbs Stores, fancy
goods dlrs242 Ye Olde Browne Jugge P.H.
Regnld. Woolridge244 Wickham's Pharmacies Ltd.
chemists

246 Stevens & Co. coal order office

246 Moorend Post, M.O. & Tele-
graph Office (Arth. Walkley,
sub-postmaster)

248 Shoemith Geo. Wm. dairy

250 Young Ernest, grocer

252 Young Rt. nurseryman

..... here is Langdon rd.....

..... here is Leckhampton rd.....

BATH STREET, from Cambray
place to 11 Bath road. MAP C 6.

North side.

1 Hamilton's Servants' Agency.
See advertisement

3 & 4 Richardson Mrs. Purser

5 Wells Geo. Thos

6 & 7 Built-Leonard Ernest Geo.
printer

8 Bliss Geo. & Sons, who. fruit mers

10 Lewis Harold George, **SURGICAL**
bootmaker. See advertisement11, 14, 29 & 30 Paynter Leslie, motor
cycle agt

12 Williams G. & M. fried fish shop

13 Yeend Fras. Herbt. printer

13 Cheltenham Printing & Wholesale
Stationery Co

14 Paynter Leslie, cycle agt

16 Garrick's Head P.H. William
Henry Wheeler

..... here is Bath rd

South side.

21 The Cambray Book Mart (T. G.
Phillips), secondhand book
sellers. See advertisement

22 Loydell Jn. Wm. confctnr

23 Gibbons Herbert George, boot
maker. See advertisement

24 Winter Frank, confectioner

25 Long Ernest Wm. greengro

25 Bowditch Mrs. Emma

26 Carpenter Jsph. greengro

28 Clapp Edmnd. L. electrician

29, 30, 14 & 11 Paynter Leslie, motor
cycle agt

..... here is Wellington st

31 Cheltenham & District Bill Post-
ing Co. Ltd

31 Aldridge Chas. Hy

BATH TERRACE, from 151 Bath
rd. to Commercial st. MAP E 6.

North side.

6 Roberts Mrs

8 Hunt Frederick

10 Holly Reginald

12 Jacques Wm

14 Oakley Hubert

14 Spa Window Cleaning Co.

(Oakley & Owen, proprs)

16 Ayliffe Cyril

18 Sutton Ernest Frank

20 Oxby Wm. Edgar

22 Balster Cyril Bateman

24 Moulder Robert

26 Timbrell Ernest

28 Hopson Wm. Alf

30 Fisher Walter, trunk maker

..... here is Commercial st.....

South side.

41 Bolton Jn

39 Johnson Sidney Charles

35 Eade Mrs

33 Dix Mrs

31 Sutton Mark Jn

29 Hall Chas. Hy. chimney cleaner

27 Price Geo. Alfred, hair dresser

25 Green Baden Lionel

23 Bubb Mrs

21 Brookes Mrs. A. F

19 Jeanes Chas

17 Tombs George Ernest

15 Lea Wm. Chas. Edwd

13 Gobey Mrs

11 Miller Jas. Jn

9 Lewis Frederick Charles

7 Mansell Albert Henry

BATTLEDOWN APPROACH,
from Hale's road to Oakley road.
MAP C 7.

North side.

1 Baird Jn. Stewart M.A. Oxon

2 Gill Mrs

3 Le Jeune Rev. Wm. Geo

4 St. Clair Mrs

BATTLEDOWN APPROACH—continued.
Colquhoun Hy. Arohld. (Battle-down Priors)
Powell Charles Hy. (Rooksmoor)
Logan Ross M., J.P. (Glenhorpe)
Spital Fredk. E. (Brynaderyn)
Green Jn. Theodore (Redolyffe)
Smith F. Stuart (Glevam)
Mather Misses (Orchard Priors)
Ucal Works Sports Ground
South side.

Crispin Mrs
Meyrick-Jones Leonard M. (Duveen)
Paddick Edwd. (Carfrae)
Riley Regnd. (Cintara)
Holdsworth Benj. Geo. (Adyar)
Madgwick Mrs. A.G. (The Bungalow)
Griffiths Chas. Hy. (Moulton)
Broom Harold W. (The Nest)
Smythe Stephen (Byffete)
St. Monica's Home for Girls (Church of England Waifs & Strays Society)
(Miss L. A. Cosham, matron)

BATTLEDOWN COTTAGES.

See Hewlett road.

BAYSHILL LAWN.

See Parabola road.

BAYSHILL PARADE.

See St. George's road.

BAYSHILL RD. from St. George's road to Parabola road. MAP D 5.
East side.

Fauconberg villas.

3 Johnson Miss M. P
4 Sparks Miss B. M., M.A. (principal Cheltenham Ladies' college)
..... here is Fauconberg rd.

Royal parade.

21 **BAYSHILL NURSING HOME (THE)** (Miss L. Pike). Telephone No. 3689
20 Lade Mrs. Jas
19 Nixon Mrs
19 Hutchinson Miss
19 Sharpe Miss
19 Edmonds Miss C. M
19 Hill Arth. Frank
19 Swift Hy. Herbt
18 Birchley Miss Evelyn, apts
17 Willoughby Miss

16 Driver Wlthr
15 Morris Miss E. C
14 Kennedy Mrs
13 Rutland Chas
11 Collins Mrs
11 Sturkey Miss
10 Lawes Miss
10 Wythe Rt. Kitchen
9 Hebblethwaite Miss B. V., B.A
8 Bland Mrs. A. W. S
7 Macpherson Mrs. Jessie
6 Windsor Hotel Annexe
5 Kestell-Cornish Hubert K
5 Sutton-Gardner Mrs. W
5 Philp Miss
4 Stoney Miss
3 Archer Miss
2 Christie Harry Bathurst
1 Glen Miss
Stacey Mrs. M. (Dunfries ho)

West side.

Cheltenham Promenade Club (Jas. Harold Selve, hon. sec.) (Milverton)
Billson Herbt. Geo. C.I.E. (Bayshill mansion)
Horton Mrs. L. (Bayshill mansion)
McArthur Duncan M.D. (Bayshill mansion)

..... here is Parabola rd

Andrews David Wm. Jabez M.B., B.S. physcn. & surgn. & medical officer No. 3 district, Cheltenham Guardians Committee (Marymede)
Burton Surgn.-Capt. Edwd. Theodore R.N. (ret.) (The Limes)
Penrhyn Maternity Home (Misses Whyte & Price) (Penrhyn)
Carew Mrs. (Hadley ho)
Brumby Mrs. T. S. Keith (Hadley ho)
First Church of Christ Scientist
Christian Science Reading Room
Collins Jn. Rupert M.A., M.D. Dub. Univ., F.E.C.P.Lond. physcn. (Ashfield)
Windsor Private Hotel (Mrs. M. M. Williams, proprtrss)
Savoy Hotel

BAYSHILL TERRACE.

See St. George's rd.

BEACONSFIELD COTTAGES.

See Milsom street.

BEAUFORT BUILDINGS, from
Beaufort place. MAP C 6.

1 Pearson Wm. fried fish shop
2 Surman Mrs. C
3 Gage Hy
4 Sharp William Edward
5 Surman Miss Beatrice
6 Hiles Mrs
7 Williams Miss
8 Ludlow William Thomas
9 Maher Thos
10 Page William Alfred
11 Houghton Edward John
12 Sparrow Mrs. L. grocer
13 Lord Chas. Jas. cycle dlr
14 Barnett Miss
15 Bullingham Wm
Tibby Miss (Hennor cottage)
Webley Miss (Hennor cottage)
16 Aldridge Ernest William
17 Morse Rt
18 Ford Enoch Geo
19 Major Charles Jesse

BEAUFORT COTTAGES.

See Columbia street.

BEAUFORT PLACE.

See London road.

BEAUFORT PLACE, from Sherborne st. to 1 Belmont terrace. MAP C 6.

1 Blake William, grocer
2 Abell Jack
3 Bridges Mrs
4 Maxwell Mrs
5 Harper Mrs
6 Carpenters' Arms P.H. Arthur H. Andrews

BEDFORD PLACE.

See Prestbury road.

BEECHWOOD HOUSE.

See Montpellier terrace.

BEECHWORTH VILLAS.

See Hale's road.

BELLE VUE PLACE.

See High street.

BELMONT COTTAGES.

See Moorend st. & Sherborne st.

BELMONT ROAD, from Winchcombe street. MAP C C 6.
(No thoroughfare.)

Willoughby Maj. Algernon Edwd. M.O. (Belmont lodge)
Gillett Miss (Blenheim villa)
Billings Herbert Edwd. (Pine Lawn)
Martin Mrs. M. (Claremont)
Crabtree Mrs. R. costumier (Belmont ho)
Payne Mrs. (Belmont house)
Houghton Miss (Belmont ho)
Tanner Harry (Belmont ho)
Cooper Mrs. (Belmont ho)

BELMONT TERRACE, from 6 Beaufort place. MAP C 6.

(No thoroughfare.)

1 Ayres Jn. Geo
2 Cratchley Mrs
3 Wildsmith Arthur John
4 Roff Mrs. W
5 King Mrs
6 Bendall Mrs

BELMORE HOUSE.

See Bath road.

BELMORE PLACE, from 68 Bath road. MAP D 6.

1 Packer Mrs
2 Willoughby Alfd. R
3 Hodges Harold Gilbt
4 Hall Mrs
5 Wallace Mrs
6 Lucassi Thos. sen
8 Wright Wm
9 Gurney Thomas

BENHALL COTTAGES.

See Granley road.

BENNINGTON STREET, from 148a, High street to St. Margaret's road. MAP C 5.

East side.

1 Hazlewood Marcus & Co. accountants & auditors. Phone 3308
3 Viles Wm. E. tripe dresser

GILLHAM'S FOR FOUNTAIN PEN REPAIRS
396 HIGH STREET, CHELTENHAM

BENNINGTON STREET—continued.

- 4 Viles George, hair dresser
6 Chesterman Jn. commssn. agt
7, 8 & 9 Staite Wm. Jas. antique dlr
10 & 11 Norman Bros. Ltd. printers
12 Cleal C. & H. boot repr
14 The Central Bootmaker & Repairer (F. A. Satchell)
13 Olivant & Son, who. staturs
15 & 16 Poole George Fredk. printer
17 Central inn, Mrs. Florence M. Radway
Hancock & Son, art metal workers (Crown Iron works). See advertisement
18 Prust Harry Watson
19 Isher Albt. Hy. art metal worker
Cheltenham Spiritualist Church

St. Margaret's parade.

- 6 Bethell Miss
5 Horlock Fredk. C
4 Pitt Alfd. Geo
3 Williams James
2 Bloodworth Joshua
1 Hooper Mrs
Jones Thos. garage

West side.

Bennington Hall,

Frank Cleary, hall keeper
Cheltenham Provident Dispensary (Bennington hall) (for particulars of staff see entry in Official section)

- 22 Hayman Wltr. & Son, printers
22 Hayman Mrs
23 Brown Fredk. Edgar
24 Phelps Mrs
26 Brace Mrs
27 Yeates Arth
27 Yeates J. & Sons, builders
28 Crichton Ernest Ltd. pianoforte dlrs. (works)

BERKELEY AVENUE, from 42

Wincombe st. MAP C 6.

(No thoroughfare.)

Lyes Mrs. (2 Berkeley cottages)

- 1 Watson George Albert
2 Gage Samuel
4 Brooks Hy
5 Smith Mrs. Louisa
6 Newcombe Mrs
Smith Mrs. Letitia (1 Coneygree cotts)

- Whittall Albt. (2 Coneygree cotts)
Mission Hall
Baker John & Son, builders (yard)
8 Morgan Henry Edward

BERKELEY PLACE.

See High street.

BERKELEY STREET, from Albion st. to Berkeley pl. MAP C 5.

East side.

- 8 Sims & Martin Misses, costumiers
Maund Rd. (Berkeley ho)
Fryer Joseph (1 St. John's villas)
Fillmore Misses (Saxthorpe)
Hartland Mrs. Mary (Westcombe ho)

West side.

- Smart Mrs. (Berkeley lawn)
1 Hayward Mrs. F. M
3 Guest Mrs
3 Carruthers Miss
Hull Miss (The Holt)
Whittleton Cyril E. (The Holt)
Newton L. A. Sedgwick (The Holt)
Gatacre Mrs. (Farnah)
Playfair Mrs. (Churchside)
St. John's Church

BERKELEY VILLAS.

See Pittville.

BERTHACOT.

See Hewlett road.

BIRCHLEY ROAD, Battledown, from Battledown approach to Ashley road. MAP C 7, C 8.

North side.

- Lewis Mrs. Lovett (The Warren)
Bidwell Mrs. (Hill crest)
Murray Col. Eric Mackay D.S.O., M.C. (Inches)

South side.

- Holder Fredc. Winning (Glenwhittan)

BIRDLIP COTTAGES.

See Commercial street.

BLACK HEDGE COTTAGES.

See Leckhampton hill.

BLACKSMITH'S LANE, Prestbury, from Deep st. MAP A 7.

Lynworth cottages.

- 1 Tovey Chas
2 Tovey Fredk

Lynworth terrace.

- 1 Wilks Albt. Louis
2 Gibbins Miss
3 Robinson Albt
4 Caudle Harry, electrol. engr
5 Wallis Edwd

- Davis Hy. blacksmith
Pearce Geo. bldr. (Westview)
Alcock Miss (Hazel)
Yeo Mrs. Edwin (Blenheim cott)
Kerr Mrs. (Senfo)

BLENHEIM PARADE.

See Evesham road.

BLENHEIM PLACE.

See Bath parade.

BLOOMSBURY STREET, from 16 Gloucester rd. MAP C C 4.

(No thoroughfare.)

North-east side.

- 1 Smith Mrs. L
2 Aincham Edwd
3 Lee John Charles
4 Tandy Frederick Charles
5 Pittman Walter William
5 Pittman Arth. Wm. boot repr
6 Screen Mrs
7 Bullock Mrs
8 Pargeter Wm. Hy. shopkpr
9 Holliday Frank
10 Collins Mrs. C
11 Clarke David George William
12 George Harold Charles
13 Curtis William Frederick
14 Russell Mrs
15 Taylor Edward Alfred
16 Hiscock Richard
17 Harm George Edward
18 Castle Frank
19 Oliver Edwd
20 Jones Samuel
21 Brunson Alfred John
22 Bowstead Edward Charles
23 Sabbatella Antonio Regnld
.. here is passage to Stoneville st ..

South-west side.

- 24 Sabbatella Michl. ice cream mfr
25 Williams Mrs
26 Short Charles David
27 Walter Ernest Wltr
28 Lane John William
29 Waite Fredk. Laurence
30 Bennett Mrs
31 Morse Fras. Alec
32 Curtis Wm
33 Willmore Joseph
34 Staite George Henry
35 Smith Mrs
36 Deacon Chas. Hy
37 Miles Ernest Walter John
38 White Albt. Edwd
39 Williams Frederick
40 Steger Wm. Alfd
41 Davies Benjamin
42 Nunney Jn
43 Garbutt William
44 Dadge Charles William
45 Oldridge William
46 Poulton George

BON MARCHE PLACE.

See Great Norwood street.

BOUNCERS LANE, Prestbury, from Cemetery road to Prestbury road. MAP A 7.

Marked thus † letters through Cheltenham.

West side.

- 1 Packer Alfd
2 Walker Hubert
3 Parker Wm
4 Kear Miss
5 Humphreys Wm. Rd
6 Lane Hubert Ernest
7 Baldwin Chas. Hubert
8 Bingham Thos
9 Vail Wm
.. here is footpath to Glebe rd ..
10 Miles Wm. Geo
11 Lively Lewis
12 Pitman Ernest Fredk
Ellery Hy. (Lynworth Farm cott)
Birt Jn. Raymond, farmer (Lynworth farm)
Dean Hy. Thos. (Deerhurst)
Round Wltr. (Somersby)
Williams C. G. (Cothelestone)
Cole Fredk. (Brize Norton)
Sellick Austin Preston (Corrie)

BOUNCERS LANE—continued.

Walker Alfd. Geo. (Wayside)
 Harris Ronald (The Knoll)
 Short Regnld. (Chula Vista)
 Davis Wm. Rt. (Prestfield)
 Phillipson Arth. (Tetneylea)
 Mills Leonard P. (Brambles)
 West Jn. Thos. (Westdene)
 Bird Miss M. D. (Michaelcroft)
 Saunders Misses (Ortler)
 †Barter Geo. F. (Runnimeade)
 †Newman Miss K. (Woodmead)
 †Turner Mrs. E. corsetiere (Woodmead)
 †Robinson Miss (May cott)
 †Emms E. A. monumental mason
 East side.
 Compton Miss
 Parker David

Randalls cottages.

1 Gibbons Mrs
 2 Bodilly Rt. Hy
 3 Pockett Wm
 4 Aldridge Wilfred
 5 Biscoe Gilbt
 6 James Wltr
 7 Gaskins Rt. Alfd
 8 Kilmister Jn
 9 Dowdeswell Frank
 10 Cole Chas
 11 Pursloe Ernest
 12 Parker Albt. Wm
 Bee Hive P.H. Hy. Davies

Lynworth cottages.

6 Major Mrs
 5 Townsend Geo
 4 Sansom Fredk
 3 Vail Jn
 2 Bird Mrs
 1 Rabbetts Walt. Jas

Public Elementary School (mixed & infants)

Brownnett Edwin Jas. (Glenora)
 Whitty Christoph. Geo. (Marecottes)
 Dance Ronald (Braemar)
 Davis Clifford (Westcliffe)
 Strickland Frank (Glenstone)
 Underhill Thos. Geo. (The Derry)
 Armstrong Jas. K. (Crieff)
 Daniels Wm. Cecil (Torre)
 Brooker Wltr. Rt. (Belmont)
 Paine Chas. Stanley (Corfe Dene)
 Smart Regnld. Sydney (Endfield)
 Taylor Miss J. (Ryefield cott)

Knight Frank (Ryefield)
 Hooper Mrs. S. E. (Royston)
 Carey Arth. (Cottadore)
 Elliott Bros. sand pits
 Cluer Wm. market gardener (Oakley gdns)
 Pockett Jas. market gardener (Up. Ryefield gdns)
 †Cluer Geo. Thos. (Nut gro)
 †Jones Miss (Seaton cott)
 †Newman Mrs. (Hazel gro)

BOWBRIDGE COTTAGES.

See Bowbridge lane.

BOWBRIDGE LANE, Prestbury,
from The Burgage.

East side.

Bowbridge cottages.

1 Spencer Geo
 2 Aldridge Jack

Whitehead Mrs. A. L. (Believer)
 Watson Roland S. (High Elms)
 Newman Leslie Lionel (Kirk's cott)
 Wintle Frs. Fredk. bldr. (Ivy cott)
 .. here is Shaw Green lane ..

Manor cottages.

2 Hopkins Ernest Gordon
 1 Hall Matthew

West side.

Adkins Miss (The Homestead)
 Raymer Miss M. (Meadowgarth)
 Burne Miss M. L. (Meadowside)
 here is Park estate
 Peel Edgar (Harbury)
 Margretts Wm. Geo. (Stud farm)
 Tarling Geo. (Stud Farm cott)

BRAMPTON TERRACE, from
Exmouth st. MAP E 6.

1 Davison Thos. Wm
 2 Smith Ernest
 3 Brown Gilbt. Alfd
 4 Lee Geo. Edwd
 5 Burden Geo
 6 Potts Jn. Hy
 7 Hughes Frank Ernest
 8 White Geo
 9 Wilcox Frank
 10 Hooper Sydney Wm
 11 Seats Stanley Hayden

BRANDON COTTAGES.

See Church road, Leekhampton.

BRANDON PLACE, from Tryes
rd. to Gratton rd. MAP E E 6.

North-east side.

Tryes cottages.

1 Harman Reuben
 2 Drinkwater Archibald

Knott T. & Sons, deerters. (workshop)
 Hopkins Geo. Hy. Frs. (Springfield)

South-west side.

7 Lacey Geo. Hy
 6 Shurmer Frederick
 5 Merrett Gilbt. F
 4 Haines Miss
 3 East William George
 2 Rubber Vincent Lewis
 1 Middleton Mrs

BRANDON TERRACE.

See Gratton road.

BRECON TERRACE.

See Rosehill street.

BREVEL COTTAGES.

See Grange walk, Charlton Kings.

BREVEL TER. Charlton Kings,
from Grange walk. MAP D 8.

1 Keen Alfd. Wm
 2 Smith Regnld. Arth
 3 Wills Mrs
 4 Shillum Mrs
 5 Drake Frank
 6 Brookes Mrs
 7 Smith Wm
 8 Smith Arth
 9 Neather Fredk. W. J
 Hill Philip R. (Glyn Rosa)
 Hopkins Thos. (Elm cott)
 Bick Leslie (Brevels Haye)

BRIGHTON BUILDINGS.

See London rd, Charlton Kings.

BRIGHTON COTTAGES.

See Alstone lane & Millbrook street.

BRIGHTON ROAD, from Hewlett
road. MAP C 6.

East side.

1 Baily Charles Whittard
 2 Thomas Alfred Edward James
 3 Trinder Reginald John Charles
 4 Poulton Hubert Courtney
 5 Carter John
 6 Cooke Jas
 7 Plimsole Percy George Mager
 8 Probert Miss
 9 Wrathall Harold Lonsdale
 10 Berry Jn
 11 Short Chas. Arth
 12 Blanchflower Mrs
 13 Clemm Albt
 14 Paget Raymond
 15 Niblett Arth. Jas
 16 Knight Mrs. M
 17 Harrod Hy. Wm. furniture
 remover

West side.

42 Cardwell Frank Ernest
 43 Painter Frank
 44 Wiggett Miss F. V
 45 Palmer Mrs. Mabel
 47 Barradell Mrs
 48 Cunnington John William
 49 Holder Mrs. M. J
 50 Hickman George
 51 Curl William John
 52 Eaketts Mrs
 53 Smith Herbt. A
 54 Beddows Ralph
 55 Whitworth Mrs. A. E
 56 Jenkins Mrs
 57 Ludlow Stephen Curtis
 58 Hunt Miss A. L
 59 Fletcher Miss
 61 Morris Alfred
 62 Hussey Harry Percvl
 63 Grainger Mrs
 64 Widdows Wm. Maltby
 65 Pugh Miss
 66 Mills Walter
 67 Trinder Mrs

BRIGHTON VILLAS.

See Moorend road.

BRITANNIA PLACE.

See Trinity School la.

BRITANNIA SQUARE

See Fairview street.

BRIXTON PLACE.

See Horsefair st. Charlton Kings.

BROCKWORTH COTTAGES.

See Exmouth terrace.

BROOK VILLAS.

See Brookway rd. Charlton Kings.

BROOKDALE.

See Copt Elm road, Charlton Kings.

BROOKLYN BANK.

See Millbrook street.

BROOKLYN ROAD, from Tennyson rd. to Arle rd. MAP E E 3.

East side.

- 1 Ryland Aug
3 Chubb Sidney
7 Sindreym Wm. Percvl
.... here is Recreation ground
9 Fryer Mrs
11 Hay Mrs. Blanche
Wheeler Jas. Jn. (Hilltop)
Hunt Fredk. Jn. (Ewevey)
Rogers Wm. (New ho)
..... here is Alstone la.....
..... here is Arle rd

West side.

- 2 Wickerson Fredk. Ernest
4 Wood Regnd. A
6 Smith Howard
..... here is Kipling rd
- 8 Brown Percvl. H
Fisher Jn. Farquhar (Keamari)
Nidd Jn. Arth. Parkinson B.Sc.
(Chelston)
Dowell Chas. Thos. (Blenheim)
Baxter Jn. (Wylfa)

BROOKLYN TERRACE.

See Millbrook street.

BROOKSDALE COTTAGES.

See Brooksdale lane.

BROOKSDALE LANE, from Short street to Shurdington road. MAP E E 6.

South side.

Kent Ernest (Brooksdale)

Brooksdale cottages.

- 1 Hopkins Frederick
2 Clift George Frederick

- 3 Clift Edward
4 Bond William Samuel
4 Bond Miss R. ladies' tailor
5 Cherrington William
6 Dawe Leslie Rundle
7 Hunt Roderick William
8 Stock Isaac Thomas

North side.

Ashton Mrs. A. (Poplar cottage)

BROOKWAY PLACE.

See Cudnall st. Charlton Kings.

BROOKWAY ROAD, Charlton Kings, from Cudnall st. to Lyefield rd. west. MAP D 8.

East side.

- 4 Lapper Mrs. E. shopkpr
5 Handy Albt
6 Higgins Geo. boot repr
Montague Mrs. (Courland)
Heyworth Rd. C., R.O.I. (Hamilton ho)
Norris Lt.-Col. Saml. E., D.S.O.
(Wraxhall ho)
Green Mrs. (Lillooet)
Lawson Hector (Iénia)
Shelmerdine Nathl. (Brookway bank)
Adey Miss (The Hendre)
Vassar-Smith Miss (Brookway)

West side.

Moreton place.

- 1 Clifford Mrs
2 Payne Regnd. Josph

Moreton terrace.

- 1 Kidd Wm
2 Liddell Ernest
3 Miles Frank
4 Bridgman Frank
5 Powell Neville
6 Skinner Mrs
7 Tilley Fred
8 Hitchcock Edwd
9 Roberts Jn. Hy
10 Cooper Frank
11 Mason Mrs. R
12 Hails Hy

Brook villas.

- 2 Stewart Leonard
1 Thornhill Mrs

Evans Rev. David Thos. M.A. (curate of Holy Apostles) (Meadowbrook)

BROWNS COTTAGES.

See Arle.

BRUNSWICK BUILDINGS.

See Commercial st. & Up. Bath st

BRUNSWICK STREET, from 57 St. Paul's road to Marle Hill road. MAP B 5, C 6.

East side.

- 1 Bowen Mrs
3 Hart Mrs. H
5 Sabbatella Mrs
7 Hodson Arthur Joseph
19 Stone Joseph
21 Greenman Albert
23 Jenkins Mrs
25 Brown Fredk. Geo
27 Pledger William Frederick
29 England Gilbt
31 Hodges Alfd. Victor
33 Hancock Geo
35 Ball Wm
37 Blackmore Wltr. Albt
39 Jones Mrs
41 Gardner Mrs
43 Day Harry
45 Dones Harry
47 Robinson Robert
49 Skey Sidney
51 Cox Mrs

.... here is Dunalley parade

- 55 Hacker Charles Smith, grocer
57 Packer Harold Ernest
59 Harris Mrs
61 Pates Fredk
63 Stephens Edward Henry
65 Cripps Wm. Thos
67 Cannock Arthur
69 Morris William
71 Emerson George Edward
73 Wildsmith Alfd. Ernest
75 White Thomas
77 Edwards Percy Thos
79 Bellamy Percy
81 Hill Arthur Douglas
83 Hewitt George William
85 Luker Alfred

West side.

- 2 Bowd Mrs
4 Green Edmund
6 Lloyd Wm. Arth
8 Goodhall Mrs

10 Brunswick Arms P.H. Geo. Hy.

Matthews

- 12 Dickenson Herbt. Edmnd
14 Haines Jas
16 Willavoy's Thos
18 Hope Wltr
20 Hyde Hy
22 Howse Robert Henry
24 Stillman Mark
26 Clarke Edwin
28 Herbert Miss
30 Clapham William
32 Clapham Mrs. L
34 Davies Chas. Edmund Clifford
36 Smith Fredk. Jn
38 Fowler Hy
40 Oakey Mrs
42 Hall Benjamin Charles
44 Booy Thos. Hy

..... here is Brunswick ter

.... here is Hanover parade

- 46 Purden Alfred John
48 Sallis Henry John
50 Robson William Etherington
52 Skey George
54 Trinder Raymond
56 Aston Cyril Claude
58 Willis Mrs
60 Ayres Charles
62 Stillman Arthur
64 Compton Thos
66 Sear Rt. Hy
68 Curtis Geo. Edwd
70 Gibbins Jesse Wm
72 Beard Mrs. Sarah, shopkeeper

BRUNSWICK TERRACE, from

44 Brunswick st. MAP B 5.

(No thoroughfare.)

North side.

- 1 Boulton Albert
2 Verrinder Mrs
3 Godsell Joe Boustead
4 Ratchal Frank
5 Griffin Norman Atkinson
6 Lewis Mrs
7 Williams Albt
8 Greenslade Wm. Herbt
9 Shurmer Mrs
10 Day Wm. Hy
11 Burton Arthur
12 Lynes Josph
13 Burnell Mrs. Lily Rose, shopkpr

BRYANT'S COURT.

See Cleveland street.

BRYN VILLAS.

See Copt Elm rd. Charlton Kings.

BUBB'S COTTAGES, rear of
228 High street. MAP C 5.**BUBBS COTTAGES.**

See York street.

BUCKINGHAM HOUSE.

See Wellington st.

BUCKLES COTTAGES.

See Milsom street

BUCKLES ROW.

See Grange walk, Charlton Kings.

BURGAGE (THE), Prestbury, from
New Barn lane. MAP A 6.

West side.

Allen Mrs. (The Lindens)
Swann Mrs. E. (Field cott)
Hardwick Alb. (Mervyn cott)
Cooke Ernest Edwd
Ballinger Mrs
Cornwall Wm (Lilac cott)
Febery Miss E. (Ivy cott)
8 Bennett Miss
9 Prust Mrs. J
Woodward Hy. (Brick cott)
Townsend Mrs
Taylor Alb. E. (Stone cott)
Morse Lt.Col. R. E. Ricketts
(Sundial cott)
Miles Sidney Rd. (Marieville)
Hale Miss E. (Cressy ho)
Royal Oak P.H., A. Oscar Green
Davis Mrs. A. (Cotswold view)
Pates W.T. & Sons, builders. See
advertisement
Davis Misses (Hirnant)
Newman Alfd. (Owlpen)
Iddles Fred (The Roost)
Taylor Jn. F. P. (Burgage close)
Hopwood Mrs. H. R. (Rathlin)
Sudlow Misses (Four Ways)
..... here is Lake st
Wolley Maj. H. S. L. (Manor ho)
East side.
Capel Maj. Christphr. (Prestbury ho)
Locke Jn. (Farm cott)

BURLTON COTTAGES.

See Hatherley road.

BURTON COTTAGES.

See Great Western road.

BURTON STREET, from 271
High st. to New st. MAP C C 5.

East side.

1 Ireland Walter Sidney
2 Roberts Mrs. E. M
4 Farmer Mrs
5 Matthews William Henry
6 Wheeler Albert
7 Roach Thomas
8 Gapper James Christopher
9 Beard Mrs. E
10 Jones William
11 Halling William Albert
12 Watts Alfred Thomas
13 Gough Cyril
14 Allsopp Wilfred Ernest
15 Peart Frederick Thomas
16 Brooks Jack
17 Bartlett Cecil
17a, Cooper Mrs
17a (back), Cox Fredk
18 Snell Frederick John
19 Hale Mrs. D
20 Davis Edwd
22 Sabbatella Jsph
23 Langford Harry
24 Bridgman Fredk
27 Bartlett Mrs. E
28 Ashfield Mrs. A. P. shopkpr
29 Poole Mrs. A
30 Higgins Alfred George
30a, Spencer Reginald Arthur Chas
31 Booy Mrs. E
31a, Mahon James Alfred Henry
32 Robertson Cecil, shopkpr
..... here is New st
West side.
34 Dove & Rainbow P.H. Mrs.
Ellen Morgan
34 Morgan Wm. J. ladder mkr
38 Palmer William
39 White Swan inn, Hy. G. Tovey
40 Hoare Mrs. Annie, shopkpr
41 Dyer Jsph
42 Harm Geo. Wm
43 Timbrell Mrs. Annie
44 Hawkins Arth

45 Williams Wm. Hy
46 Carpenter Arth
47 Matthews Mrs
48 Wicks William George
49 Stanton Sydney Thomas
50 Grimsby Saml. Chas
..... here is passage to Park st
51 Hathaway Edwin George
52 Swan Miss Stewart, teacher of
music
53 Moxey John
55 Evesham Mrs
56 Harris Mrs. E
57 Jones Henry Walter
58 Williams Chas
59 Ballinger Alb
60 Williams Leslie Algernon
61 Dix Joseph
62 Kesterton Mrs. L
63 Old Pack Horse P.H. Ernest
Jn. Spencer
64 Voice Charles Thomas
..... here is High st

BURTON TERRACE.

See Market st. & Park st.

BUTT'S PASSAGE.

See Malvern street.

BYRON ROAD, St. Mark's, from
4 Tennyson road to 43 Milton
road. MAP E E 3.

South side.

2 Wood Fredk
4 Minett Chas. Jn
..... here is Milton rd.
6 Vizard Harold
8 Roberts Gilbt. Underwood
10 Littlemore Fred
12 Griffin Wm. Thos
14 Lobley Wilfred
16 Fletcher Chas. Wm
18 Pardoe Horace
20 Petrie Mrs. E
22 Ward Gilbt. Herbt
24 Webley Frank
26 Mootman Miss E
28 Goodwin Percy Jn
30 Butler Beru
32 Norfolk Fred
34 Anderson Rt. W

36 Jones Jn
38 Bickham Sidney Ernest C
38a, Boore Jn
.... here is Shakespeare rd
40 Burgess Edwd. E
40a, Edden Jsph. Hy
42 Austin Frank

East side.

44 Evans Sydney C
46 Stephens Jas. Alfd
48 Gabriel Fredk
50 Lewis Jn. Leslie
52 Smith Joseph
54 White Miss A
56 Wakefield Maurice Geo
58 Carr Donald
60 Webster Leslie Fras
62 Robson Frank Hy
64 Derrick Alb. Edwd
64 Derrick Miss Muriel, teacher of
pianoforte
66 Owen Ernest Jsph
68 White Chas

North side.

1 Denny Frank
3 Beckley Horace
5 King Chas. Jas
7 Hyde Hy
9 Carpenter Jsph. (organist St.
Paul's church)
11 Freeman Harold
13 Bowes Christoph
15 Kempson Carl
17 Dewis Rd
19 Simmons Victor
21 Carter Alfred
23 Killner Fredk. E
27 Clutterbuck Jas. Thos
29 Payne Herbt
31 Johnstone Jn. Brookes
33 Trenfield Hy
35 Mince Philip Thos. chimney sweep
37 Ashmead Fras. Ernest
39 Lewis Fras. Chas
41 Davies Hubert
43 Wilcox Geo. Alfd
45 Brown A. E
47 Powis Wm. Ernest
..... here is Shakespeare rd
West side.
49 Nottingham Alfd. Hy
51 Poncia Stanley
53 Green Fredk. Chas

CAMBRAY PLACE—continued.

- 24 Christian Alliance of Women & Girls (Miss E. M. Parsons, warden)
- 23 Steel Mrs
Clemons Harold S. (Selby lodge)

CARLTON PLACE.

See Hewlett street.

CARLTON PLACE WEST, from

St. Paul's road. MAP C 5.

(No thoroughfare.)

- 1 Hooper Hy
2 Mills Alfd
3 Creed Wm. J
4 Brown Edwd
5 Tustin George Edwin
6 Stone Aug. Jsp
7 Wilson Harold David

CARLTON STREET, from Hew-

lett st. to Sydenham rd. MAP C 6.

North side.

- Marshall Mrs. (Carlton lawn)
Rowsell Mrs. F.M. (St. John's cott)
- 8 Williams Ernest Henry
10 Bolton A. A. bldr
12 Birkin Chas. Harold
14 Smith Christphr. V
16 Fielding Thomas Marsden
18 Hart Mrs
20 Jacobs Albert
22 Crabtree Edwin R. motor engr
Organ Regnd. G. motor engr
McRae Donald (Orcadian villa)
- 38 Van Tromp Mrs

38 Trace Mrs

- 40 Cairns Jn. cars for hire
42 Maisey Frank E. architot
44 Locke Miss
46 Yates Stanley
Francis Miss Edith (Hollybush)
Ford Mrs. B. (Roscoe)
Pardington Gordon (Belvedere)
Coombs Wltr. (Linden villa)

..... here is Princes st

South side.

- Kenning Mrs. J. (Carlton villa)
3 Skelton J. O. M., J.P
5 Wheeler Mrs. P. A
7 Harris Francis Herbert

..... here is Priory st

Cloutman Rev. Wltr. Evans (Con-
gregational) (Highbury Manse)

..... here is Priory terrace

Collins Victor Leon (Glyndon villa)

CASINO PLACE, from Andover

rd. to St. James' pl. MAP E E 6.

South-west side.

- 1 & 2 Twynning Harry
3 Bond Harold
4 Evans Miss.
5 Eardley Thomas Edwin
6 Hunt Mrs
7 Ford Alfrd
8 Cooper Arth. Wm
9 Viner Mrs
10 Hall Samuel James

CEDARHURST.

See Bath road.

TELEPHONE: CHELTENHAM 2543.

BOWELL & SKARRATT,*Hardy Plant Nurseries,*

Cemetery Road, CHELTENHAM.

GARDEN ARCHITECTS.

Specialists in the Construction of ROCK and WATER GARDENS.
FORMAL GARDENS, Planning and Remodelling of Herbaceous
Borders and General Landscape Gardening Work.

Call and Inspect our Stock of:—

ALPINES and ROCK PLANTS (best collection in W. of England).

CHOICE FLOWERING SHRUBS.

WATER LILIES and AQUATICS.

BIRD BATHS, SUNDIALS and TEAKWOOD GARDEN SEATS.

HERBACEOUS PLANTS (Branch Nursery, Prestbury Road).

CATALOGUES FREE.

CEMETERY ROAD, from Hewlett
rd. to boundary. MAP B 7.

- Sage James Edward (Rosemont)
Reynolds Miss M. (Rupertot)
Greenway Maurice A. (Ellesmere)
Badger Misses S. & L. (Normandie)
Cooper George (Claremont)
Willis Arth. (St. Ives)
Vick Frederick (Bayardo)
Griffin Arthur James (Beatrechi)
King Mrs. (Zeppelin)
Webley Lewis Stanley (Dumont)
Bowell & Skarratt, nurserymen.
See advertisement

- Bowell Edwin C. (Alpine cottage)
Burrows Geo. dairy farmer (Oakley
farm)

Holder Jas. (Leonard G. Halls
prop.), fruit grower (Priors lo)

EMMS MONUMENTAL WORKS
(E. A. Emms), monumental mason,
& sculptors (show rooms). Tel.No.
2391. See advertisement

Holborow Jas. G. (Whaddon farm)
Onions Albt. Wm. (Whaddon Farm
cott)

Wood Arthur Benjamin (Priors frm)
Wood Frederick Ernest, farmer
(Priors farm)

Woolhouse Thomas (Cemetery lo)
Cemetery (New) (Robert Owen
Seacombe, clerk to the burial
board; Thomas Woolhouse, supt

MEMORIALS HALES ROAD & **EMMS** PHONE
CEMETERY RD. 2391

CENTRAL CROSS DRIVE, from West drive to Pittville crescent. MAP B 5.

CHAPEL LANE, from 23 Great Norwood street to Commercial street. MAP E 6.

- 3 Large Mrs
- Smith Cecil William (Union cot)
- Chapman Arth. (Mabel cott)
- Smith Mrs. Annie (Havod cott)
- Moore Mrs. (Vine Tree cott)

CHAPEL STREET, from New st. to Knapp road. MAP C 5.

South side.

- 1 Orviss Alfd. Jn
- 2 Chaplin Henry
- 3 Holtham Aug
- 6 Kemp Graham
- 6 Pycroft Geoffrey G
- 7 Hawker Mrs. C
- 8 Seager Mrs
- 9 Stroud Joseph

North side.

- 10 Ballinger Edward Henry
- 11 Lappington William
- 12 Boite Frederick
- 13 Taylor Frederick
- 14 Bowler Bernard
- 15 Hawkins Bert Ernest
- 16 Morris Mrs
- 17 Robbins Oliver Chas
- 18 Lawrence Hy. Jn
- 19 Bartleman Hy
- 20 Jones Edwd
- 21 Mace Mrs

CHAPEL WALK, from St. George's rd. to Royal Well pl. MAP D 5.

West side.

Bayshill Unitarian Church
Bayshill Adult School (Bayshill Lecture Hall)

East side.

Sheppard Edwd. H. (Royal Well vil)
Spire Mrs. M. E. (Royal Well ho)

CHARLTON COTTAGES.

See School rd. Charlton Kings.

CHARLTON LANE, from Leekhampton road to Greenhills road, Charlton Kings. MAP F 7, E 7.

South-east side.

Baylis George Richard (Fairholme)

Charlton place.

- 3 James Anthony George
- 2 Ballinger Miss Edith
- 1 Ballinger Jn. Fletcher

Wild Geo. Edwd. (La Fardie)
Sollars Fredk. T. (St. Leonards)
Green Wm. (Lawson villa)
Delancey Fever Hospital (for particulars of staff see entry in Official section)

Rimell Hubert (The Lodge)
Turner Frank (The Haven)

Old Mead.

- 6 Atkins Miss
- 5 Moore Wm. Hy
- 4 Douce Geo
- 4 Douce Mrs. Marie Bartlett, costumier
- 3 Sheppard Leslie
- 2 James Albt. Harold
- 1 Short Norman George

Robson Regent (Brentwood)
Marshall Horace S. (Sherwood)
White Albert Edward (Minden)
Aldrich Mrs. (Enderley)
Rhodes Percy (Cotawold view)
Holyoake Bertie Jn. (Buena Vista)
Smith Frederick (Almora)
Bayliss William Davis (Ursula)
Andrews Mrs. A. (Lynton)
Rousek Leopold (Meadside)
Ford Harry William (Holmside)
Ford & Greville, builders (Holmside)
Barker Alfred John (Flatholme)
Godwin Frank Holbrow (Penare)
Bolton Wm. (Devonia)
Betteridge Fredk. Chas. (Kenleigh)
.. here is railway bridge, Old Bath road ..

Townshend Mrs. E. B. (The Hawthorns)

Weston Arth. H. (Holstry)
Barrett William T. nurseryman (Victoria nurseries)
Blaby Mrs. de (Gledholt)
Duncan Miss Betty I., L.R.A.M., A.R.C.M. teacher of music (Holmelea)

CHARLTON PLACE.

See Charlton lane & London road.

CHASE AVENUE, Charlton Kings from London rd. MAP D 9.

(No thoroughfare.)

Haward Douglas (Barrington)
Walker Wm. Martin (Cyrene)
Smith E. Heber B.A.Camb. (The Chase)

CHELTONDALE VILLAS.

See Orrisdale terrace.

CHESTER WALK, from Well walk to St. George's pl. MAP C 5.

North side.

Thorp & Woodward Ltd. pawnbrokers (Norfolk house)
3 Ryan Misses A. & D. tailors
4 Weekes Wilfred
5 Carter Mrs. Isabel, draper

South side

.. here is pathway leading to High st. & also to Parish Church ..

Sutton Jsph. (The Old Manor)
Cheltine Foods Co. (T. E. Whitaker, proprietor) (Cheltine works)
Waverley Commercial Hotel (Frank Wilson)

CHESTNUT TERRACE, Charlton Kings, from Gladstone road. MAP D 8.

(No thoroughfare.)

- 1 Boulter Geo. S
- 2 Hughes Albt. Edwd
- 3 Bond Mrs
- 4 Hall Ernest
- 5 Brown Jn. Wm
- 6 Bond Raymond, french polisher
- 7 Bond Jn. Thos. Wm
- 8 Hoddy Mrs
- 9 Brooker Fredk
- 11 Merritt Jn. Wm. Thos
- 12 Cake Walt
- 13 Whitford Mrs

CHESTNUT VILLAS.

See Gladstone rd. Charlton Kings.

Horlick Mrs. (Ovingdean)
Lindner Murray (Ravensgate)
Hunt Miss R. L. (Westcote)
Fergusson Miss E. N. (Lechantone)
Gambier-Parry Miss (Westhaven)
Jack The Hon. Mr. Justice I.C.S. (Red Gables)

Faucourt Mrs. (The Long Acre)
... here is borough boundary

North-west side.

Dancy B. N. (Kempsey)

Hillview.

- 1 Simmons George
- 2 Waite Wltr. Harry

Watts Herbt. E. (Kentonville)
Russell Miss S. A. (Sunnyside)
Dennis Rd. J. (Charlton villa)
Watterson Mrs. E. (Sabrina)
Marshall Frank Hannis (Juneavon)
Stephens Mrs. (Harringay)
McKenzie Jas. (Bona)
Arnold Mrs. (Marlow)
Sheard Geo. Hy. (Challow)
Jenkins Lawrence William George haulier (Victoria house)
.. here is railway bridge, Old Bath road ..

Ritchie Williams David M.A. (assistant master Cheltenham College) (Dryfesdale)
Morgan Maj. Wm. Fredk. Holroyd (The Sundial ho)

CHARLTON PARK, from Cirencester road. MAP D 7, E 7, E 8.

Pearl Fredk. (The Stables)
Jennings Fredk. Chas. (The Cottage)
Tew Geo. (Charlton Park cott)

CHARLTON PARK GATE, from 130 Old Bath road. MAP E 7.

(No thoroughfare.)

North side.

- 1 Jones Mrs. Douglas
- Ainscow Herbt., M.B., B.S.Lond. physcn. & surgn. (Grey Gables)
- 5 Unwin Rev. Percy W., M.A
- 7 Currie Thos. Chas. M.A. (assistant master Cheltenham coll)
- 9 Mercer Jn. Wm., M.A

South side.

- 2 Leslie-Jones Leycester
- 8 Matthews Miss

CHELT.

CHRIST CHURCH ROAD, from Malvern road to Queen's road & Lansdown road. MAP D 4, E 4.

North side.

Mather Mrs. (Avonhill)
 Denis-Browne Mrs. (Clifton lo)
 Corbett Mrs. (Wood grn)
 Butler Rev. R. V. (Wood green)
 Trevenen Mrs. (Springfield)
 Davis Perovl. Philip (Welton)
 6 Andrews Rev. Chas. Regnd., B.A.
 Smith Mrs. Horace (Bramham)
 Cooper Misses (Oldbury)
 Cheltenham Ladies' College,
 playing ground
 Cleaves Mrs. (Seaforth)
 Timmins Mrs. (Seaforth)
 Rollason Mrs. R. M. (Clairford)
 Rich Misses (Hillfield)
 11 Smith Mrs. E. Gethen
 12 Seaton Regnd. Bennett
 12 Lord Mrs
 Gairdner Mrs. (Sans Souci)
 Smith Miss Hilda Hursthouse,
 ladies' college boarding ho.
 (St. Margaret's)
 Lane J. Herbt. E. (Wendover)
 Barlow Arth. H. (Fulshaw lodge)
 Henderson Lt.-Col. Selby H.,
 I.M.S. (ret.) (St. Keverne)
 here is Eldorado rd
 Thornton Mrs. C. M. E. Bexley
 (Normanhurst)
 Snowdon Misses (Cranford)
 Cartledge Mrs. E. C. (Cranford)
 here is Queen's rd

South side.

..... here is Douro rd
 Wood Leonard S. (Bolton ho)
 here is Well pl
 Jones Rev. Wm. Watkins (Audley)
 Lawrence Mrs. Geo. (Greenmount)
 Davis Mrs. (The Winnatts)
 McKay Mrs. (Glendronach)
 Potter Brig.-Gen. Herbt. Cecil C.B.,
 C.M.G., D.S.O. (Exning Lawn)
 Longfield Mrs. J. M. (St. Lawrence)
 Hughes-Hallett Norton J., O.B.E.,
 D.L. (Lovat ho)
 Ellis Leslie (1 The Grove)
 Watson Geo. Edwd. (2 The Grove)
 here is Queen's rd

CHRIST CHURCH TERRACE.

See Malvern road.

CHRIST CHURCH VILLAS.

See Malvern road.

CHURCH COTTAGES.

See Church rd. Leckhampton.

CHURCH PIECE, Charlton Kings,
 from Horsefair street. MAP D 8.

(No thoroughfare.)

South side.

King Chas. Ernest (Crofton)
 Hopkins Fredk. W. (Jubilee
 cott)
 1 Taylor Chas
 2 Simmons Fredk. F
 3 Perrier Mrs
 4 Cherrington Mrs. A
 5 Stephens Frank
 6 Drew Jn

Grange cottages.

1 Green Mrs
 2 Davage Herbt. Chas

North side.

7 Hemming Mrs
 8 Mitchell Miss E
 9 Williams Elisha
 10 Marsh Jas. Wm
 11 Hayward Wm
 12 Cleevley Geo. Hy

Hill view.

1 Tanner Jas
 2 White Mrs

Endeavour cottages.

1 Jones Wm
 2 Howells Miss

Rice Thos. (Grange cot)

CHURCH PLACE.

See Horsefair st. Charlton Kings.

CHURCH ROAD, from Leck-
 hampton road. MAP F F 7.

West side.

Purdy Chas. H. (Seaton)
 Smith Thos. D. (St. Hilda)
 Green Geo. Jas. (Croydon)
 Gooderson Henry Wm. (Dunkery)
 Page Miss Alice (Royston)
 Brunson Thos. C. V. (Grovelly)
 Reynolds Harold (Kenmore)
 Chick Arthur Robert, motor garage
 (Pineville)

Williams John (Hayesfield)
 here is The Hall rd
 Leckhampton War Memorial

Hillview.

1 Townsend Fredric
 2 Jenkins Samuel Henry

Crophorne cottages.

1 Nicholls Walt
 2 Cook Mrs. Martha
 3 Eeles Rt. plasterer
 4 Murphy William

Collum End cottages.

2 Holdsworth Rt
 1 Richings Charles Henry William

Jenkins Arth. Saml. H. (Fernville)
 Rodway Albert (Ivy cottage)
 Rogers Harman (Heavitree)
 Jenkins Arthur William (Honiton)
 Fry Cyril H. (Callington)
 Greville John William (Tiverton)
 Boreham Harry (Charlsville)
 Jones John Alfred (Irene)
 Pollard Jsph. Adams (Rose cot)
 Packman John T. (Violet villa)
 Ash Philip (Oakland)
 Yiend Percy Wm. (Fernerrott)
 Cheshire Mrs. (St. Ives)
 Modget Leslie D. (Rowan cott)
 here is borough boundary
 (For names on East side & remainder
 of this side, see Leckhampton.)

CHURCH ROAD, Leckhampton,
 from Leckhampton rd. MAP G 7.

East side.

Smith Miss E. S. (Clytha)
 Fordham Wm. (Tygwyn)
 Hawker Mrs. (St. Arvans)
 Jones Wm. L. (St. Arvans), electrc.
 engr

White Harold (Ashfield)
 Leckhampton News Agency, newsagt.
 (Ashfield)

Gibbons Alfd. (McKinley villa)
 Brown Fredk. (Antill villa.)

Cots ville.

1 Townsend Wm
 2 Ballinger David

St. Peter's Parish Hall
 Adamson Miss (Grantham)
 White Frank (Greenways)
 Hunt Robey (Tregantle)
 Waring Chas. (The Old cott)

Brandon cottages.

1 Scott Mrs
 2 Townsend Wm

Milton cottages.

1 Richings Rt. Edwd
 2 Hill Geo
 3 Birt Fredk
 4 Cotton Rt

Norwood cottages

1 Jones Bruce
 2 Bubb Geo

Malvern Arth. Geo. (Ryland cott)
 Clements Jn. (Torygen)
 Allen Chas. Thos. (Roek view)

Collum end.

1 Richings Chas. Hy. dairyman
 2 Cotton Ashby Fredk
 3 Richings Mrs. F

Millard Hy. Jn. farmer (Collum End
 farm)

Lewis Wm. (Middle lodge)
 St. Peter's Church

Church cottages.

1 Jewell Ernest
 2 Harrison Wm. Hy. sexton

Townsend Wm. (Broadwell)
 Edwards Geo. Louis (Broad clyst)
 Ballinger Miss A. laundry (Howe cott)
 Ballinger Chas. (Howe cott)
 Smith Wm. (Karoo cott)
 here is Crippetts rd
 Lightwood Mrs. M. C. (The Red
 bungalow)

Preece Jn. Fredk. (Red cott)
 Webb Leslie Kenneth (Lynmead)
 Didecote Bertie Ernest (Holmewood)
 Hayford Arth. (Weobley)
 Watkins Frank E. (Hillside)

West side.

(From borough boundary.)

Spearpoint Thos. (Eastvale) *
 Restall Mrs. E. (The Paddock)
 Bendall Alfd. (Homeland)
 Knollis Wilfred Erskine (Home
 orchard)
 here is Kidnappers la
 Sears Ven. Fredk. Wm. M.A.
 (archdeacon of Cheltenham, rector
 of St. Peter's, Leckhampton, &
 surrogate) (The Rectory)
 Hicks Miss M. farmer (Church farm)
 Macey Hy. (Elm villa)

FRANK THORNTON & SON

ST. MARY'S ARCHWAY.

Church St. (Opposite Bus Centre, Clarence St.), Cheltenham

Electrical Mechanics & Contractors

FOR

Light, Heat, Power and Ventilation

WIRELESS INSTALLED COMPLETE and ADJUSTMENTS

- Private House Installations a speciality
Electric Bells, Telephones and Speaking Tubes

Brass Founders, Finishers & Engineers

Manufacturers of Ecclesiastical, Commercial and Domestic Metal Work. Memorial Brasses and Name Plates engraved
Repolishing, Lacquering and Bronzing. Repairs of every description

Pipe Fitting for Gas, Water Supply, Heating and Ventilation

CHURCH ROAD, St. Mark's, from Gloucester road to Libertus road. MAP E E 4.

South-east side.

Hills Wltr. (The Myrtles)
Lamplugh Eric C. M.A. (assistant master Cheltenham college) (The Willows)

Barrett Frank A. (The Jessamines)
Haidon Regnd. (Arnwood)
Copperthwaite Chas. C. (Glenroy)
Spencer Jas. B.Sc.Lond. (Elderslie)
.....here is Fairmount rd.....

Ellis Walt. Aug. (Thornbury)
Lawson Frank Winter M.R.C.S., L.R.C.P.Lond. physcn. & surgn. (Chatham house). Telephone No. 3372

North-west side.

Lance Miss A. L. (The Oaks)
St. Mark's Church
Marsland Miss (The Knole)
Mayhew Arth. (The Granleys)

Jameson Rev. Cecil Wm. M.A. (The Vicarage)
Parker William (Atherstone)
Pearce Mrs. (Homestead)
Overbury Thomas (Doric house)
Godfrey Fras. Wm. (Deenhurst)
Nicholson Miss (Bramery)
Barnett Donald (South lawn)

CHURCH STREET, from 352 High st. to Clarence st. MAP C 5.

1 Jessop & Son, solicitors & commissioners for oaths. Tel.2917
1 Jessop Wltr. H. solctr. & commissioner for oaths
1 Jessop Chas. E. solctr
Eight Bells P.H. Herbt. Lowe
Taylor C. & Sons, cabnt. mkr
Thornton Frank & Son, electrical contractors. See advert
..... here is Clarence st

Parish Church of St. Mary
....here is pathway to Well walk & Chesterwalk....

CHURCH STREET, Charlton Kings, from Copt Elm road to East End road. MAP D 8, D 9.

North side.

Cotswold view cottages.

1 Mason Thos. Fredk
2 Scrivens Wm. Herbt

Prior Mrs. (Waterloo cott)
Dyer William James, monumental mason (St. Mary's cottage). See advertisement

Dyer Alfd. Jas. carpnr

Wells close.

1 Dunn Lancelot, butcher
2 Scudamore Jn. Regnd. shopkpr

Charlton Kings Club & Institute, J. A. Bailey, sec

St. Mary's Parish Room
Bates Miss G. (Laburnum cott)
Almshouses

Williams Harry (Woodbine cott)
Rivington Miss Eveleen B. G.,M.B., B.S.Lond., D.P.M. physcn. & surgn. & public vaccinator Cheltenham district (Milverton)

Mason Wm. hairdrrs

..... here is School rd

Merry Fellow inn, Thos. Hy. Dyer
Booker Noah (Merryfellow cott)
Harris Bertram (Crab End cotts)
Tandy Chas. Hy. (Crab End cotts)
Stanley Leslie Hy. (Crab End cotts)
Hobbs Frank (Crab End cotts)
Fry Frank (Crab End cotts)
Tibbles Jas. (Crab End cotts)
Drake Harold Wm. (Garden cott)
Wilson Jn. Andrew (Linda cott)

Hearne villas.

3 East Walt
2 Hemsley Jn. Edwd
1 Peart Hy. Jn

Minchin Alfd. W. (Hearne cott)

South side.

St. Mary's Church
.....here is New st.....
Charlton Kings Parish Hall
Skinner Mrs. Florence C. newsagt. (The Forge)
Charlton Kings Allotment Society Ltd
Oram Chas. hairdrrs

CHELT.

1 Taylor Alb
2 Homer Geo. Jn
3 Williams Mrs
4 Johns Harold, butcher
5 & 6 **MANERS** (Evans & Marquis, proprietors), confectionery

..... here are Somerset cotts

7 & 8 Ewins Jn. fishmng
9 Kilmister Regnd. beer retr
Baptist Church

10 Wakefield Chas. Wm. cooked meat shop

11 Morris Rd. David, greengro
..... here is Grange walk

Woolford Hy. M. grocer
Hamlet Miss C. (Conway cott)

Woodville.

1 Oliver Leonard Wm
2 Davis Ernest Fras
3 Niblett Arth. Douglas S
4 Coombe Ernest

Pruens Place.

5 Peacey Jas. W
6 Blossome Sidney T
7 Evans Edwin Hy. Price

Mustoe Ernest Wm. (Ashley)
Mustoe Mrs. dressma. (Ashley)
Dale Fredk. Alec, motor engnr
Dale Fredk. (Cambrian villa)
Morrell Amos, nurseryman (Cambrian nursery)

CHURCH WALK(Charlton Kings), from School road to Lyefield road east. MAP D 8.

West side.

Davey Jn. (Elmside)
Lawrence Thos. (Ekeleigh)
4 Gardner E. Courtney
East side.
Tollerton Jn. Hy. (Pine view)

CHURCHILL ROAD, from Naunton lane. MAP E 7.

South-west side.

1 Lawrence Jas. Wm. Geo
2 Greville Misses Alice & Blanche, laundry
3 Chandler James Ebenezer
4 Davis Edwd. Rd
5 Bendall Charles William Henry
6 Wright Edwin Oliver

CHURCHILL ROAD—continued.

7 Rutland Geo. Arth
8 Price Arthur Sidney
9 Selley Mrs
10 Brown Adam
11 King Oscar
12 Howlett Harold, dectr
Dale Anthony (The Bungalow)
Ideal Works (The) (A. Dale,
propr.), coach painters
Sunshine Laundry (Cheltenham)
Ltd
Beaumont Motor Mart (service
depot)

North-east side.

Naunton Park Council Schools
Powell Harry (Abbots croft)
Allen Miss Geraldine (Norma villa)
..... here is Asquith rd
Tyler & Martin, motor body builders.
See advertisement
Carey Arth. sheet metal worker

CIRENCESTER COTTAGES.

See Duke street.

CIRENCESTER ROAD (Charlton
Kings), from London road. Mar
D 7, D 8, E 8, E 9, F 9.

East side.

Holy Apostles' Day School
Church of the Holy Apostles
Peacock Harold S. (Cudnall cott)
..... here is Cudnall st.....

South side.

Cummings Alex. W. (Sunnymead)
Forde G. Vesey (Drumlummon)
Hawksford Sydney Geo. (Bonnie
Brae)
Tribley Harold Geo. (Lulworth)
Schofield Lorenzo B. (Brookdene)
Middleton F. A. & Son, builders
(Rotorna). See advertisement
Gill Rt. (Maer lodge)
Marsden Mrs. C. (The Moorings)
Drought Mrs. (Longhope)
Sampson Miss I. M. (Westlecot)
Leigh Miss E. S. (The Cot)
Woodward Kenneth A. (Hilmarton)
.... here is Lyefield rd. west
Forbes Wltr. Jas. (Invercairn)
Stert Claude (Chosen ho)
Henwood Misses (Elm view)
Mallett-Melville Wltr. Cecil M.C.,
Ch.A.Lond.chiropodist (Elmwood)

Thorne Jas. Jn. (Keble)
Lye Mrs. (Holroyd)
Bishop Edwin Jesse (Chosen view)
Whitten Mrs. S. A. (Park view)
Newdick Miss Anne S.R.N. nurse
(Heilbron)
Daniels Miss (Claremont)
Walter Alb. Edwd. (Nuthurst)
Gray Mrs. (Beresford villa)
Palmer Mrs. (Spes-Bona)
Maylam Geo. H. (West dene)
Walker Thos. Barton (Glen Lea)
..... here is Gladstone rd
Maisey Geo. Edwd. (Endcroft)
Jackson Thos. (Alton)
Peacey Wm. Hy. carpenter (Wills-
dene)
Woodman Cecil C. (St. Clair)
Footo Miss (St. Cyres)
Brinkworth Ernest Geo. insur. agt.
(St. Malo)
Privett Mrs. (Mafeking)
Kendall Mrs. Louisa E. H. nurse
(Glengarth)
Cathrine Wltr. jun. electrol. engr. (St.
Stoneville)
Lawton Edwd. (Collingwood)
White Horace Wm. (Glenrise)
Kirkland Cecil L. B. (Glendower)
Francis Cecil Wilfred (Haytor)
Mills Misses (Bronwydd)
Farmer Alb. Thos. (Royston)
Hancock Regnld. Geo. (The Hollies)
Millard Geo. dectr. (Thirlmere)
Sperring Harry Wm. (Inglewood)
Bedford Thos. E. S. (Cotswold)
Phipps Geo. Fredk. (Savona)
Lewis Harold Geo. (Elton)
Mills Mrs. (Chatsworth)
Alder Wm. (Kingston)
Jenkins Geo. Hy. (Estecourt)
Keeble Rt. H. (Elmhurst)
Godwin Wm. (Burnham)
Pullen Thos. grocer (Whinburgh)
Wheeler Albury (St. Albury's)
Goatman W. B. insur. agt. (St.
Albury's)
Boroughs Arth. Jn. dairyman (Corona)
Pay Miss (Pumphreys ho)
..... here is Pumphreys rd
Berryman Jesse (Wyndcliffe)
Berryman Bros. bldrs. (Wyndcliffe)
Berryman Godfrey (Somerley)
White Chas. Fraser (Talgarth)
Keen Arth. J. insur. agt. (Lynton)
Read Jn. H. F. radio engr. (Harrow)

Butt Alb. grocer (Croft End stores)
..... here is Croft rd
Bond Wltr. Wade H. (Robecq)
Beatty Wm. S. (Beator)
Webb Bryan S. motor garage
(Station garage)
New inn, Geo. E. Eaketts

Jubilee challes.

1 Taylor Fred
2 Herbert Wm

Dighton Mrs. Adair, tea gdns.
(The Nappings)
Dighton Miss M. Adair, dog breeder
(The Nappings)
Geenes Thos. (The Croft)
Acock Mrs. L. H. (St. Ives)
Etheridge Wm. G. (Maygrove)
Boulton Jn. (Lilygrove)
Mills Mrs. (Pinegrove)
Matthews Mrs. E. (Ashgrove)

The Pines.

1 Williams Jn. S
2 Hunter Eric A. G

Station cottages.

1 Ruck Alfd. Jas
2 Rothin Geo

Cathrine Wltr. sen. (Lilleybrook
bungalow)

Lilleybrook cottages.

2 Lilleybrook Nurseries (A. Beveal,
propr)

Organ Alfd. E. (Lilleybrook lawn)
.... here is Timbercombe la
Gwatkin Miss Ethel Ruth (Trump-
ington)
Rackham Miss Jane Martha (Trump-
ington)
Gibson Wltr. (Milestones)
Brodie Wm. (Strathnairn)
..... here is Gadshill rd

North side.

Jennings Rt. Geo. (The Lodge)
..... here is Charlton pk
..... here is Moorend rd
Neale Rev. Edgar M.A. (vicar of St.
Mary's, Charlton Kings) (The
Vicarage)

Prince Mrs. E. (Ivydale)
Woodward Josph. Hy. (Hawarden)
Franklin Geo. (Dunselma)
Turner Arth. (Dunscott)
Cook Cyril F. (Brentor)

The Gables.

2 Rose Fredk
1 Hulín Miss

Derrett Jas. (Courtville)
Fry Fredk. Jn. (Wintonville)
Clifton Mrs. (Henley)
Davies Miss (Henley)
Avens Jn. (Harlyn)
Strong Wm. A. (Culver)
Farrant Mrs. (Glencar)
Bateman Miss (Glencar)
Hawkins Mrs. J. C. (Shalisha)
Hawkins Josph. C. (overseer of
Apostolic Church) (Shalisha)
Stephenson Roy (Clovally)
Gardner Walt. (Chloris)
Bevers Lister (Aurora)
Goodacre Miss (Deepdene)
Price Mrs. (Clydesdale)
Freegard Harry (Gowan Lea)
Towell Harry Thos. contrectr.
(Sunnynook)
Mann's Motors (C. F. Mann, propr.),
garage
..... here is Newcourt rd
..... here is Bafford lane

Endfield terrace.

4 Apperly Mrs
3 Jeanes Alfd
2 Stubbs Saml
1 Harris Sidney, boot repairer

Midwinter Geo. W. (Brunswick villa)
Midwinter Geo. Wm. Croft garage.
See advertisement
Butler Edmnd. (Berthaville)
Comely Mrs. Gertrude E. (Crop-
thorne)
Martin Frank M. (Aberton)
Martin Fredk. R. plumber (Endfield)
Ryland Miss E. (Chanctonbury)
Burrows Wm. (Laureltyne)
Thorne Mrs. (St. Bedes)
Large Mrs. (St. Anns)
Perrett Herbt. Wm. (Pendennis)
Creed Alb. (Avening)
Gleed Fred R. (Hayford)
Roberts Eric Stanley, company's
distributor (Brierley)

REGENT MOTORS

Central, Up-to-date and Spacious
REGENT STREET. Phone 2041

CIRENCESTER ROAD—continued.

- Wheeler Fredk. Geo. (Mayville)
 Cunningham Clifford (The Wold)
 Balfour Frank J. (Brierton ho)
 Tompson Mrs. (Lyneham)
 Phipps Fredk. (Bedruthan)
 Charlton Kings Railway Station &
 Goods Yard (Wm. Geo. Etheridge,
 station master)
 Jordan Henry & Co. Ltd. coal mers
 Gloucester Co-operative Society Ltd.
 coal wharf
 Public Weigh Bridge
 Lilley Brook Hotel
 Lilley Brook Estate Co. Ltd. (regd.
 office)
 Lilley Brook Golf Club (Chelten-
 ham) Ltd. (H. V. Haddon, hon.
 sec)
 Beauchamp Geo. Fredk. (The Lodge)

CLARE COTTAGES.

See Clare place.

CLARE GARDEN COTTAGES.

See Clare street.

CLARE PLACE, from Kew place.

MAP E 6.

(No thoroughfare.)

West side.

Clare cottages.

- 1 Clayton Hermann
 2 Williams Mrs
 3 Driver Mrs
- 4 Hitchman Jn
 5 Whiting Frederick
 6 Hitchman Mrs
 7 Gardner Albt. Edwd
 8 James Herbt. motor radiator repr
 9 Tidmarsh Albert
 10 Hall Miss
 11 Haley Mrs
 12 Furley Charles
 13 Cambridge Mrs. E
 14 Day Thos. Wm. F
 15 Day William James
 16 Bartlett George

CLARE STREET, from 158 Bath

road. MAP E 6.

(No thoroughfare.)

North side.

- 1 Gunnell Wm. Hy
 2 Haines Miss

- 3 Trout Arth
 4 Leech David
 5 Cambridge Chas. Fredk

South side.

- 6 Carter Albt. Edwd
 7 Hitchman Ernest, decorator
 Dyer Albany (Coomesville)

Clare Garden cottages.

- 2 Whitfield Henry
 3 Martin Charles

CLAREHURST.

See Naunton parade.

CLARENCE CHAMBERS.

See Clarence parade.

CLARENCE PARADE, from Cres-
cent ter. to Clarence st. MAP C 5.

East side.

Cheltenham Chronicle & Glouces-
 tershire Graphic (Cheltenham
 Newspaper Co. Ltd. publishers)
 Gloucestershire Echo (Chelten-
 ham Newspaper Co. Ltd. pub-
 lishers)

New Centurion Publishing &
 Publicity Co. Ltd. (The),
 publsrs

- 2 Vizard Lewis & Son, incorporated
 accountants
 3 Tayler, Fletcher & Villar, auctnrs
 4 Robson J. W. & Son, solctrs
 4 Robson Jn. Wm. solctr. & com-
 missioner for oaths
 4 Robson Jn. Alan, solctr
 4 **ABBEY ROAD BUILDING
 SOCIETY** (J. Alan Robson,
 local agent). Telephone No.
 2818

5 Gregory Albt. Victor, solctr. &
 commsnr. for oaths

6 Ivens & Thompson, solctrs
 6 Thompson Theo L. solctr &
 commissioner for oaths

- 6 Green J. Eric, solctr
 9 Miell & Winsor, milliners
 9 Kathleen, ladies' hairdrrsrs

West side.

- 17 Marguerite, florists
 16 **THE CLARENCE CAFE** (Mrs.
 B. M. Shipway)
 15 Provident Clothing & Supply Co.
 Ltd. credit drapers
 15 Kreye H. ladies' hairdrrsr

Clarence chambers.
 Nunn Arthur Joshua, solicitor
 commissioner for oaths
 Provident Accident & White Cross
 Insurance Co. Ltd

Helping Hand (The) (Miss Lukin),
 domestic bureau (Salem ho)

Gloucester Liberal Benefit So-
 ciety (non-political) (A. E.
 Baylis, lodge sec.) (Salem ho)

Hill Mrs. caretaker
 Salem Baptist Church
 Barnby Benda'll & Co. Ltd. house
 furnisrs

25 Lewis Ronald, hairdrrsr

25 Yorkshire Cafe (The)

27 Matthews Arth. Fredk. piano.
 forte tuner

27 Fisher Archbld. T

27 Evans Miss

27a, Stallard & Co. electrl. contrctrs

CLARENCE ROAD, from Winch-
combe st. to Clarence sq. MAP C 5.

South side.

Pittville terrace.

- 1 Bird Harry Jsph
 2 Wright Wlfr. Lewis
 3 Mortimer Miss
 5 Huntington Leslie Garnet
 5 & 6 Hitchman T. B. & Co. tailors
 6 Speck Alfd. Jn
 7 Nash George Edward

..... here is Portland st

Sussex villas.

- 1 Travees Chas. Jas
 2 Bevan Arth. Jn
 3 Jeffery Miss M
 here is North pl

North side.

Pringle Kenneth Douglas M.B., B.C
 surgn. (The White ho)

Dent Ernest Albt. M.B., C.M. Edin.
 physcn. (surgery) (The White ho)

..... here is Evesham rd
 Marshall Mrs. K. D. (Camden lodge)
 Bence Thomas L. (Camden villa)

CLARENCE SQUARE, from
Clarence road to Wellington
square. MAP C 5.

South side.

- here is North pl
 Darling Miss Jessie (Tyndale)
 Harkness Mrs. (Clarence lodge)

- 1 Woodbridge Maurice Webster
 1 Beech Miss A., S.R.N. nurse
 2 Morris Rev. W. Palmer (Metho-
 dist)

- 3 Hodson Mrs
 3 Young Jn. Hy
 4 Meredith Thos. Saml
 5 Middlemiss Miss
 5 Frampton Miss
 6 Compton Fras. L
 7 Clements Chas
 8 Moyses Mrs

- 10 Roberts Miss C. S
 10 Pratt Miss Beatrice M
 11 Sansum Jsph
 11 Watts G. B
 11 Handcock Miss
 12 Cole Percy Thos
 13 Neale Mrs
 13 Morris Mrs. E
 13 Pollard E. J
 14 Stroud Geo
 14 Griffin Stanley
 15 Tilling Wlfr
 15 Rowland Harry W
 16 Hyett Mrs

- 17 Cooke Mrs. L. L
 18 Wheeler Miss
 18 Collard Mrs
 18 Webb Mrs
 19 Brown Wm. Geo. Hy
 19 Crook David Bernard
 19 Charles Leon

..... here is Monson av

..... here is St. Paul's rd

West side.

- 20 Cooper Mrs. E
 21 Barrett Miss
 21 Hewlett Jn
 22 White Mrs. Thomas
 23 Campbell Miss
 23 Marshall Miss
 23 Smith Mrs. A
 25 Burke Edwd. Geo
 26 Hodgson Miss F
 26 Gale Jsph. Hy
 26 Bass Mrs
 27 Jennings-Campbell James
 28 Compton William Edwin
 30 Covey Henry J. R
 Bellerby Miss (St. Paul's Clergy
 ho)
 Wormald Jacob (St. Paul's Clergy
 ho)

CLARENCE SQUARE—continued.

North side.

- 31 Mansbridge Mrs
 31 Parker Miss N
 32 Boissier Miss
 33 Playford-Reynolds Mrs
 33 Forder Miss
 33 Wilson Miss
 34 Jones Mrs. Emily
 35 Gutteridge Arth. G
 36 Bishop Mrs. A
 37 Rodd Mrs
 37 Carter Mrs
 38 Jackson Jn. W. T
 39 Little Jsph. Jas
 39 Ashburner Mrs
 40 Beecham Miss M. W., S.R.N. nurse
 41 Richards Chas. Wm
 42 Legge Miss
 42 Hooper Miss
 Mackenzie Mrs. Kenneth (Amberley)
 Richards Wm. Reguld. (Parkways)
 Rayment Leonard M. (Morcote)

..... here is Wellington rd

East side.

Lisle house.

- flat A Kelson Miss C
 flat B Courtney Miss
 flat D Moysey Mrs
 flat F & G Moore Miss
 flat H James Miss
 flat I Harris Mrs
 flat J Paton Miss
 flat K Haslam Miss
 flat L Hillier Miss
 flat M Gilbert Miss
 flat N Whitbread Mrs
 flat P Gould Miss
 Able Mrs. Ada, caretaker

Wellesley Court Hotel (Miss G. Waterman)

- 46 Jefford Francis Robert
 46 Bennett Alb
 47 Hands Misses
 48 Burton Mrs
 49 Hewer Misses
 49 Theyer Miss
 50 Brunt Mrs
 50 McLean Mrs
 Habershon Rev. Arth. Willoughby M.A. (vicar of Holy Trinity) (Holy Trinity vicarage)

CLARENCE STREET, from High st. to Manchester st. MAP C 5.

West side.

- 2 Lapper Leslie B. high class tobacconist & confectioner
 4 Ocean Accident & Guarantee Corporation Ltd. (Frank Holyfield Bourton, district inspector)
 4 Saunders Vivian, quantity surveyor
 5 Marshall R. E. & C. Ltd. furnishing & general ironmongers electrical, heating & radio engineers. T N 2351. See advt
 6 Bristol Tramways & Carriage Co. Ltd. (booking office)
 6a, Le Clair, ladies' hairdresses
 7 Mellersh Wm. Lock M.A. solctr. & commissioner for oaths. Telephone 4351
 7 Howard Geo. Alfd
 8 **THE CHELTENHAM HEALTH CENTRE LTD.** health food stores & cafe. Telephone 4511
 9 Mason Ernest Harry A.S.A.A. incorporated acctnt
 9 Landowners' Secretarial Service Ltd. (T. S. Tucker, sec)
 9 Newport Alb. Wm. trunk maker
 10 Treleaven Ernest, music dir

..... here is Church st

North side.

- 11 & 12 Brunner John, refreshment rooms
 13 Moody Bell & Lamb Ltd. opticians. See advertisement
 12a, Coles Misses
 12a, Linnett Miss
 14 **HOWLETT WILLIAM**, manufacturing jeweller, watch & clock maker & pearl threader
 14 **HONEYSETT W. P. REGISTERED ELECTRICAL CONTRACTOR**
 15 **MODERN RADIO CO.** wireless supplies. Telephone 3350
 15 Borley L. A
 15 Padbury Mrs
 16 New Spa Radio & Electrical Stores, wireless engnrs
 16 **FLOWERS, DAY & GREEN**, (Spa Hairdressing Salon), ladies' hairdressers. Phone 3346

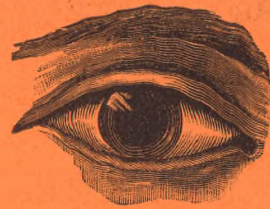

MOODY BELL & LAMB

LTD.

*Qualified Ophthalmic Opticians
& Surgical Appliance Makers*

MOTOR BUS CENTRE

Telephone 2859

CLARENCE ST., CHELTENHAM



CLOSE SATURDAY
1 O'CLOCK

LADY ASSISTANT
ATTENDS LADIES

REGENT MOTORS FOR EVERYTHING MOTORING
REGENT STREET. Phone 2041

IMPORTANT

The
CATHOLIC REPOSITORY
CHELTENHAM

**LOYOLA HOUSE,
26 MANCHESTER STREET**

Near Free Library

BOOKS FOR SALE. MISSALS.
LENDING LIBRARY. CRUCIFIXES.
- HYMN BOOKS, ROSARIES, STATUES, Etc. -

CLOAK ROOM

CONVERTS AND INQUIRERS SPECIALLY CATERED FOR

Open 10 a.m. to 7 p.m.

Saturdays, 9.30 p.m.

Early Closing : Monday

CHARLES GATER

French Polisher, &c.

**FURNITURE RESTORED
FLOORS STAINED AND WAX POLISHED
BANK, SHOP AND OFFICE FITTINGS
Stained and Polished
SHOP FRONTS REPOLISHED**

Capable Workmen sent to any part

39 GROSVENOR STREET

- 16 **CHELTENHAM TYPEWRITER CO.** (J. H. Gale, proprietor) (repairs & overhauls). Tel. 3988
- 17 Locke & Sons, bakers
- 18 **CHELTENHAM & GLOUCESTER BUILDING SOCIETY** (H. J. Lewis, sec.). Tel. No. 3054 (2 lines)
- 21 Bubb & Co. solicitors & commissioners for oaths. Tel. 3662
-here is Well walk.....
George Bruce, antique dlr. (Chelsea Ho)
- 32 Appleby Wilfrid M. stamp dlr
- 32 Morris Miss Edith, dressma
- 32 The Cheltenham Esperanto Society (Miss H. Beardsworth, sec)
- 33 Heynes Mrs. Eliz. secondhand bookslr
- 33 Goodbody A. E. Victor George's Ltd. bakers (model bakery)
- 35 **HART D. WALLACE**, ladies' & gents' clothier (Gibraltar house) Cheltenham Municipal Art Gallery & Museum (Daniel W. Herdman F.L.A. curator) Cheltenham Public Library (Daniel W. Herdman F.L.A. librarian)
- East side.
- 2, 3, 4, 5, 6, 7, 8, & 9 **SHIRER & HADDON LTD.** house furnishers. Telephone No. Cheltenham 2061
-here is Imperial circus.....
- South side.
- BERRY CHARLES VICTOR**, fruiterer & florist. Telephone No. 4185
-here is Post Office la.....
- 30 Olive & Olive, fishmongers. See advertisement
- 29 McLaren & Jeens, solicitors & commissioners for oaths. Tel. 2327
- 28 Bicker Miss Gertrude, arts & crafts
- 28 Reeves Mrs
-here is Clarence parade.....
- 27 Sadler & Morgan, Bible depot
- 26 Ministry of Labour Employment Exchange (women's dept.) (E. P. Bartlett, mngr)
- 25 Vellender Miss Mary, confectioner
- 25a, Copland Miss
- 24 Lane L
- 23 Le Lievre Peter D. confotr
- 22 Barnby Bendall & Co. Ltd. house furnishers
- 21 Great Western P.H., Geo. B. Green
- 20 Shirer & Haddon Ltd. drapers
- here is Crescent pl
St. Matthew's Church (chapel of ease to the Parish Church)
- CLARENDON VILLAS.**
See Pittville.
- CLAYDON VILLAS.**
See Moorend crescent.
- CLEETHORPE VILLAS.**
See Lyefield rd. east, Charlton Kings.
- CLEEVE VIEW ROAD**, from Whaddon road to Hewlett road. Mar B 7.
- East side.
- Wells Mrs. (Francesville)
- Smith James Charles (Daisyville)
- Millichap Philip J. (St. Davids)
- Collins Willie (Jesmond Dene)
- Wilson William (1 Glenorah villas)
- Lewis Frederick W. (2 Glenorah vils)
- Southall Gad (Hazelmere)
- Sandford Herbt. H. (Greenhays)
- Monkley Sydney Wm. (1 Arthington villas)
- Moulder Wm. (2 Arthington villas)
- Mills Robert Geo. (1 Lynmouth vils)
- Bailey Chas.Fdk.J. (2 Lynmouth vils)
- Mace Arth. Geo. (Dorisville)
- Davis Wm. David (St. Aubins)
- Aldridge Allen L. (1 Teresa villas)
- Griffiths Wm. C. dairyman (2 Teresa villas)
- Green Mrs. (1 Glenwood villas)
- Hiron Frank W. (2 Glenwood villas)
- Stevens Edgar (Braemount)
- Sircombe Fredk. (Homeside)
- Green Percy R. (Oliveville)
- Pugh Chas. O. (Lucern)

CLEEVE VIEW ROAD—continued.
West side.

Wilford terrace.

- 7 Hopkins Frederick
8 Attwood Mrs
9 Miller Albert Edward
10 Belcher Thomas
11 Rimell Mrs
12 Palmer Theodore Hy
13 Lewis Fredk. Geo
14 Sherbourne Edward George
15 Hicks Ernest Alfred
16 Moulder Wm. sen
17 Alexander Sydney Jn
18 Webb Alfd. Jas
19 Yeates Edgar Wm
20 Copestake Dennis Cure
21 Wilde Joseph

Blizard Wlfr. Rd. (2 Radnor villas)
Taylor Frank (1 Radnor villas)
Smith Wm. H. (Windermere)
Dyer Wm. (Rothwell)
Green Wm. (Woodcote)

CLEEVE VIEW TERRACE.

See Whaddon road.

CLEVELAND BUILDINGS.

See Cleveland street.

CLEVELAND STREET, from 18
Tewkesbury road to Swindon
road. Map C 4.

West side.

- 2 Collins Albert
3 Boulton John H
4 Davis Mrs. Florence
5 Tanner Fredk
6 Neale Charles
7 Stiley Mrs

Millville cottages.

- 1 East Fredk. Thos
2 Hands Bert R

- 11 Hands William F
12 Lawrence Mrs. Emma, shopkpr
13 Green Mrs. C
14 Edwards Mrs. C. L
15 Moxey Thomas
16 Lawrence Edmund J
17 Edwards William H
18 Cresswell Charles

- 19 Mee Arthur William
20 Gibbins Geo. D
21 Green Horace L
.....here is Russell st.....
22 Hayward Frederick
Gapper Jn. Wm. (St. Bernard's)
Davis Mrs. (Fern cott)

Linden terrace.

- 1 Voice Harry
2 Davis Reuben
3 Parslow Hubert
4 Jones Herbert J
5 Cooper Albt
6 Stokes Frank Fredk
7 Halford Mrs. E

East side.

Cleveland buildings.

- 10 Herbert Geo. Wm
9 Addis Wm. J
8 Nelmes Tom
7 Nelmes William T
6 Payne William
5 Handoll Geo
4 Iddles Mrs
3 Little Harry J
2 Davis Samuel R
1 Hawkins Nelson Fredk
.....here is Russell st.....
23 Mealing William, builder
24 Groves Wm. Aston
25 Williams Mrs. A
26 Herbert Alfred A
27 Gainer William
28 Moxey Albert
29 Edwards Ernest
30 Locke Mrs. S. J
32 Galloway Alfd. Hy
33 Whiting William H
34 Moon Alfred William
35 Phillips Algernon B
36 Bullingham Chas
37 Wheeler Fredk. Chas
38 Partridge Wm. Fredk
39 Leach Wilfred Rd

Bryant's court.

- 1 Kerr Saml
2 Kirby Frank
3 Attwood Cyril

- 40 Johnson Fredk. Geo

CLIFTON PLACE.

See Ryeworth road, Charlton Kings.

CLOSE (THE), from Mead road.
MAP E 7.

(No thoroughfare.)

- James Thos. (Chantilly)
James Harry Gladstone (Camden)
Murphy Wm. D. (Dallmellington)
Stamp Norman Hy. (Danum)
Deacon Harold Roy (Devonia)
5 Wiseman Jas. B. W
Williams Harry Venables (Har-
dor)
Hulme Wm. (Arlington)
MacGeorge Jn. (Comfrey)
Roberts Lionel Thos. (Wessex)
10 Hodge Edwd. Martin
Dent Ernest Albt. M.B., C.M.
physcon. (Berwyn)

CLOVERDALE LAWN.

See Painswick road.

COBHAM ROAD, from Tewkes-
bury road. Map C 4.

(No thoroughfare.)

East side.

- 1 Stevens Jn. Hy
3 Johnson Fredk
5 Bevan Mrs. Lavinia
7 Townsend Hy.
9 Sabbatella Michele
11 Taylor Thos. Hy
13 Stone Wm
15 Gapper Geo

West side.

- 2 Smith Leonard
4 Phillips Edgar Jn. Horace
6 Clifford Chas
8 Goodhall Alfd
10 King Mrs. V
12 Piff Frank
14 Blackton Leonard

COLLEGE BATHS, from
Old Bath road to Keynsham road.
MAP D 6.

Cheltenham College Baths,
George Lodge, caretaker

COLLEGE LAWN, from Sand-
ford road to Thirlestaine road.
MAP D 6.

- 1 Lyons Maj.-Gen.-Rt. Wm. S., M.D
2 Monck Mrs
4 Fenton Albt. Edwd

5 Burr Rev. Edmand. Godfrey M.A.,
D.D. (Linden ho)

6 Stanley-Clarke Maj. Fredk. Law-
rence O.B.E

..... here is Thirlestaine rd

COLLEGE PLACE, from St.
George's road. MAP D 5.

- 1 Cotswold Supply Co. mfrs.' agts
2 Imperial Coal Exchange (E. H.
Sheppard & Son), coal mers
2a, Kleen-e-ze Brush Co. Ltd
3 Spire Mrs. Mary E. wardrobe dir

COLLEGE ROAD, from Belle Vue
house, High street, to Sandford rd.
MAP D 6.

East side.

- Leuchars David (Field lodge)
Sandford Recreation Ground
Young Mrs. (1 Gainsborough)
Murray Maj. H. Brooke (2 Gains-
borough)
4 Blossie Mrs. E. Clayden
4 Blossie Misses L. & B. nursing home
5 Mullaly Maj. Jn. Clive D
Dundas-Hamilton Mrs. (Sand-
ford villa)
Bennett Colin Fredk (Roseville)
Painter C. T. (Darjeeling)
9 Adam Miss
Giles Mrs. (Broughton)
Harvey Mrs. (Ingleside)
Haden Mrs. H. (Omeo lodge)
Kensington Leonard (Selbyville)
Jordan Jn. Hy. (Cromarty)
Winterburn Mrs. (College villa)
Karn Cyril (The Briars)
Pyatt Wm. Jn. (1 Eastbourne
villas)
18 Plumer Miss L
Wyllie Miss (Vanstone)
..... here is Orrisdale ter
- Jukes Rd. H., M.A. assistant master
Cheltenham college (Cheltondale)
Vignoles K. H., M.A. (assistant
master Cheltenham college) (Chel-
tondale)
Eckersall Fredk. Jsph. (Highworth)
Taylor Philip J. (director of music
& organist Cheltenham college)
(Lindley)
..... here is Sandford rd

COLLEGE ROAD—continued.

West side.

The Grove Garages (Cheltenham) Ltd
 Pockett Frank, cabnt. mkr
 here is Bath parade
 Lloyd Hy. Bright (Meadowland)
 Walker Albt. Hy. (Alandale)
 Rooksby Alfd. (Henleaze)
 Ralph Wm. (Mayville)
 Applebee Mrs. (Myrtleville)

St. Luke's villas.

2 Townsend Joseph James, dentist
 1 Savory Chas. Edwd
 1 Savory Mrs. E. H. boarding ho

Petch Rev. Chas. Cousens M.A.
 (vicar of St. Luke's) (St. Luke's
 vicarage)

..... here is St. Luke's rd
 Gray Gabriel M.A. (Leconfield)
 Gurney Jn. C., O.B.E., M.A. (Hazel-
 well)

Marsden R. S., M.A. (assistant master
 Cheltenham college) (Hazelwell)
 Best Rev. Jn. Kenneth M.C., M.A.,
 B.D. (assistant master Chelten-
 ham college) (Boyne ho)

COLLINGWOOD.

See St. George's rd.

COLLUM END.

See Church rd. Leckhampton.

COLLUM END COTTAGES.

See Church road.

COLTHAM FIELDS, from Hale's
road. MAP C 7.

North side.

1 Elliott William
 2 Steele Miss N
 3 Creed Jn
 4 Mulliss Miss
 5 Watkins Stanley R
 6 Bayliss Chas
 7 Lyne Jn. Chas.

Rosehill terrace.

1 Hill William Henry
 2 Whiting Geo. Jas. Edwd
 3 Hill Mrs. M. K
 4 Dean Frank H
 5 Powell Jabez
 6 Frape Leslie Regnld

COLTHAM TERRACE.

See Hale's rd.

COLUMBIA PLACE.

See Winchcombe street.

COLUMBIA STREET, from 44

Union street to 10 Jersey street.

MAP C 6.

North side.

Richards Edwd. (Morville cott)
 5 Lane Arthur
 7 Stephens Mrs. M
 9 Moon Miss
 13 Skinner Alfd. Jn
 15 Newman Harry
 17 Skinner Thos
 19 Higgins Josph
 21 Morris Ernest Harry
 23 Richards Alfred George
 25 Quartermaine Jack
 27 Ward Mrs
 31 Taylor Thomas Edward
 Morgan Albt. C. (Stratford cott)
 Chick Fredk. Geo. blacksmith

South side.

2 Gibbs Perovl. F. J
 4 Hunt Regnld. Jn
 6 Gregory William
 8 Phillips Arth
 10 Griffin Albert John
 12 Halford Mrs
 14 Matthews Wm
 16 Jones Mrs
 18 Wright Thomas Henry
 20 Davis Harry
 22 Parker Sydney
 24 Sturch Albt. Wm
 26 Gould Thcs. R. chimney sweep

Beaufort cottages.

1 Usher Wm. Rufus
 2 Fisher Frank Ernest
 3 Mitchell Samuel Robert
 4 Maisey Josph
 5 Newman Victor
 6 Large Chas. Arth
 7 Anderson Mrs

COMMERCIAL STREET, from
 Brunswick buildings, Upper Bath
 street. MAP D 6, E 6.
 East side.
 Knight Edmnd. Jn. & Son, bldrs.
 (stores)
 here is Bath ter
 15 Nottingham Mrs. L. E

CONEYGREE COTTAGES.

See Berkeley avenue.

COOPER'S COTTAGES.

See Tivoli lane.

COPT ELM ROAD, Charlton

Kings, from London road to
 Horsefair street. MAP D 8.

East side.

Cole Mrs. F. M. (Lexham lodge)
 Turner Fredk. Chas. (Umbra)
 Dufty Chas. Fredk. (Nola)
 here is Church walk
 Quick Mrs. (York villa)
 Messer Minott Wm. (Ely villa)
 Smith Miss M. F. (Salisbury villa)
 Loud Miss L. (Peterborough villa)
 Bailey Jas. Arth. photographer
 (Durham villa)
 Herbert Wm. Chas. (Chester villa)
 Reeves Mrs. L. Z. (Canterbury villa)
 Hopkins Arth. (Lincoln villa)
 Cox Albt. Wm. boot repr. (Gloucester
 villa)

Pritchard Wm. Rt. (Exeter villa)
 Bunston Harry (Bangor villa)
 Taylor Wm. Edwin (Rochester villa)
 Horne Miss E. C. (Worcester villa)
 Pates Reuben (Newlyn villa)

Ventnor villas.

1 Organ Fred, boot mkr
 2 Hogg Mrs. M

Ryan Douglas Hy. tailor (Glenisla)
 Pearce Wm. (Ivanhoe)
 Kendell Edwd. C. (Hilda)
 Marshall Arth. Wm. (Glenmona)
 Marshall Mrs. Nora, ladies' hairdrrsr.
 (Glenmona)

.... here is Lyefield rd. east
 Townsend Wm. (Kingswood)
 Banner Misses (Templeville)
 Lascombe Miss (Lavant)
 Peake Frank (Copt Elm villa)
 Richardson Rt. Alfonso (Roseleigh)
 Smith Geo. Fredk. (Limeville)
 Chick Mrs. (Cotswold)
 Dawes Chas. (Hazelhurst)
 Maisey Edwd. (Hollywood)
 Burden Geo. (Rosewood)
 Williams Edwd. (Hazeldene)
 Wade Miss (Ivydene)
 Champion Misses (Tregantle)
 Clevely Albt. (Upland)
 here is Church st

14 Harris Frank
 13 Carter Harry L. dairyman
 13 Carter Mrs. A
 12 Nottingham Arth. Frank
 11 Webb Walter
 Cripps Mrs. (Fountain cott)
 10a, Morris George William
 10 Portlock Mrs
 9 Andrews Miss G
 9 Harris Miss S
 8 Adams Walter William
 7 Tombs Wm. Fredk
 6 Selley Charles
 5 Freebury Wm
 5a, Howe Mrs
 Giles Chas. bldr. (yard)

Daffodil terrace.

Mansell Jn. Albt. (Daffodil cott)
 4 Tame Mrs
 3 Holder Philip
 2 Lewis Charles
 1 Stone Mrs. S

Sutton Mrs. (Hilton cottage)
 Davis Mrs. (Gratton cott)
 Caudle Frank (Inkermann)
 Pounsett John (Corinth cottage)
 Baylis Nelson, dectr. (Tel-el-Kebir)
 Dodwell Walt. W. (Commercial cott)
 Vick Chas. (2 Birdlip cott)
 Smith Roland Geo. V. (1 Birdlip
 cott)
 .. here is a path to Suffolk rd ..

West side.

Brunswick buildings.

1 Giles Wilfred
 2 Adams Mrs
 3 Poulton Geo. Fredk
 4 Jones Albert
 here is Union st
 Little Crown inn, Fredk. B. Griffiths
 here is Chapel la
 17 Hall Thomas James
 18 Ballinger Ronald
 19 Vale Miss
 20 Reichelt Wm. Andrew
 21 Manning Gilbt
 22 Swift George
 23 Davies Mydrum
 24 Carter Mrs. Dorothy May, shpkpr
 24 Carter Rd. Rupert
 here is Gratton st
 Read Albert Victor (Verdun cot)
 13 Margetts Miss

COPT ELM ROAD—continued.
West side.
..... here is Cudnall st
Berkeley Wm. N. (Charlton lawn)

Brookdale.

- 1 Williams Geo. Albt
- 2 James Wltr. Archblld

Holland Fredk. Wm. (The Glen)
Hooper Sidney (St. Ronan's)
Holmes Miss (Hallwood)
Henley Mrs. (Southbrook)
Bate Harry, nurseries
Enoch Gilbt. W. (Ferndale)
Croxall Thos. (Mayview)

Greuter villas.

- 2 Cooper Thos
- 1 Walter David Jas

Bridgman Wm. Herbt. (Monkton)
Smith Wm. Hy. (Hillmoreton)
Merry Geo. (Rugby)
Gaskin Gerald (Winscombe)
Parkin Thos. (Fernley)

Bryn villas.

- 2 Bird Ernest
- 1 Nash Miss

County Police Station (Sergeant
Albt. Hills, in charge)
Mills Wm. (The Alders)
Kent Albt. (Purton villa)

**GLOUCESTER CO-OPERATIVE
& INDUSTRIAL SOCIETY LTD.**

grocers
... here is Lyefield rd. west
Butler Mrs. (Lyefield ho)
Ireland Mrs. M. (Lyefield villa)
Williams Edmnd. (Grayshott)
Trees Christphr. C. M.A. (Lyefield lo)

CORN MARKET.

See High street.

CORONATION ROAD, from
Prestbury rd. Prestbury. MAP A 6.

(Letters direct from Cheltenham.)
(No thoroughfare.)

West side.

Turk Chas. (Ingleby)
Lafford Ernest Jn. (The Cottage)
Hambling Mrs. (Cheena)
Robson Jn. Wm. (Leven)
Marshall Mrs. F. Herbt. (Cleveholme)

Bowen Hy. (Strone)
Barnett Hy. Fredk. (Aratapu)
Nash Paul Mills (Rotorua)
Rowan Mrs. E. L. (Vernon)
Rowan Miss M. L., C.S.M.M.G.
Swedish medical gymnast (Ver-
non). Tel. 2935
Johnson Mrs. J. S. (Kingsleigh)
Buchanan Hy. Tom (Claremont)
Sewell Sidney Herbt. (Berriedale)

East side.

Day Rd. Geo. (Westholme)
Morgan Jn. Woodington (Shardeloes)
Toby Mrs. M. (Corndon)
Gurney Brian Taunton (Trail End)

CORONATION VILLAS.

See Rowanfield road.

CORPUS STREET, from Oxford
villas, High street. MAP D 6.

(No thoroughfare.)

West side.

- 2 Willoughby Henry William
- 3 Cole Miss
- 4 Kelly Fras. H
- 5 Oxford Arms P.H. Albt. E. Long
- 6 Harris Mrs
- 7 Coltman Leslie
- 8 Lane William

East side.

- 14 Adams Fredk. sen
- 15 Goodall Percy Henry
- 16 Adams Wm. Fredk. jun
- 17 Collett Fredk
- 18 Birt Thomas
- 19 Jennings Charles
- 20 Burford Miss
- 21 Etheridge George Henry
- 22 Ursell Miss

COTS VILLE.

See Church rd. Leckhampton.

COTSWOLD COTTAGES.

See London rd. Charlton Kings.

COTSWOLD LAWN.

See Painswick road.

COTSWOLD VIEW.

See Marsh lane.

COTSWOLD VIEW COTTAGES.

See Church street, Charlton Kings.

COTTESWOLD COTTS.

See Leckhampton hill.

COUNTY COURT ROAD, from
Promenade to Regent st. MAP D 5.

Promenade buildings.

- 2 Sharpe W. leather mer

County Court (His Honour Judge
Alfd. R. Kennedy K.C. judge;
Oliver Jn. Williams LL.B., J.P.
registrar & high bailiff)

COURTENAY STREET, from
18 Marle Hill road to Dunalley
parade. MAP B 5.

West side.

- 1 Ford Harold Wm. Jas
- 2 Godwin Mrs
- 3 Taylor Mrs. E
- 4 Marsden Thos
- 5 Coats Harold G
- 6 Taylor Frank
- 7 Playdon Wm. Edwin
- 8 Harris Mrs. R. E
- 9 Poulston Albert
- 10 Lane William
- 11 Hiller Jas. sen
- 12 Crowther Harry
- 13 Kenny Jn
- 13 Clarke Wilfrid Kenneth
- 14 Faulkner Percy
- 15 Gregory Harry Charles
- 16 Cook Harry, tailor

East side.

- 19 Hickman Ernest Owen
- 20 Bowd Alfd. G
- 21 Agg Mrs
- 22 Kaminski Paul
- 23 Turner William Joseph
- 24 Shurmer Arth. Thos
- 25 Williams Mrs
- 26 Johnson Jesse
- 27 Walker Charley
- 28 Edwards Chas. Wm
- 29 King Albt
- 30 Deakins Enos Geo
- 31 Byard Mrs
- 32 Sollars Alan
- 33 Handoll Arth. Wm
- 34 Frape John
- 35 Strange John Charles
- 36 Harris Frank
- 37 Griffin Edward Herbert
- 38 Parsons Herbert John

- 39 Winstone Thomas
- 40 Powell Walter William
- 41 Roberts Ewan Owen
- 42 Challis William George
- 43 Ireland Chas. Jn
- 44 Hill Percy Ernest
- 45 Webley Mrs. G
- 46 Godwin Edwd
- 47 Lewis Miss Alice
- 48 Wiggall Chas. Fredk

COURTENAY VILLAS.

See Dunalley parade.

CRABTREE PLACE, from 16
Folly lane. MAP B 4, C 4.

(No thoroughfare.)

West side.

- 1 Boulton Willie
- 2 Freeman Fredk. E. watch repr
- 3 Gilder Wm. Albt
- 4 Parker Victor
- 5 Vernon Jas
- 6 Richards Geo
- 7 Brotherton Mrs
- 8 White Archie
- 9 Harrington Edwd
- 10 Bunting Mrs. E
- 11 Winstone Mrs. R
- 12 Spicer Wm
- 13 Scanlon Michl
- 14 Croft Wm. Arth
- 15 Godwin Wm. Chas
- 16 Wiggall Harold Jn
- 17 Turtle Fredk
- 18 Scarrett Wm
- 19 Gobey Wm
- 20 Adam Ernest Geo
- 21 Cole Wm. Ernest
- 22 Law Edwd
- 23 Woodward Arth. W
- 24 Terrett Chas
- 25 Humphries Christy J
- 26 Lawrence Rd
- 27 Hayward Alfd. Wm
- 28 Lewis Rt. Wm
- 29 Tarling Jas. Jonas
- 30 James Lowe
- 31 Perry Frank E

East side.

- 32 Gough Sidney
- 33 Jones Cecil Arth
- 34 Godwin Arth. Hy
- 35 Coltman Geo
- 36 Ashton Cyril

CRABTREE PLACE—continued.

- 37 Young Harold
38 Walker Jas. Arth
39 Millard Josph
40 Critchley Arth. Jas
41 Purver Hubert
42 McDermott Jas
43 Thornley Mrs. E

CRANHAM ROAD, from King's rd. to Sydenham rd. MAP C 7.

- East side.
Jones Rd. (Hillsborough lawn)
Eager Edwd. & Son, painters (Silcote). See advertisement
Willett Misses (Seaton)
Holman Mrs. (The Close)

- West side.
Jones Alan A. G. (Clent lodge)
Billings William (Sydenham lodge)
Irby Mrs. L. M. (Exeter villa)
Sanders Misses (Morley)

CRESCENT PARADE.

See Crescent place.

CRESCENT PLACE, from Clarence st. to Crescent ter. MAP C 5.

- West side.
2 Griffiths & Waghorne, solicitors & commissioners for oaths. Telephone No. 2496
2 Lewis Rupert R. solctr. & commssnr. for oaths
2 Coroner for the Upper Division of Gloucestershire (Jn. Waghorne)
2 Clerk to Commissioners of Taxes (Jn. Waghorne)
County Police Station,
Albt. J. Wayman, supt

- East side.
Midwinter & Co. solctrs
Midwinter Harry Frank, solctr. & commissioner for oaths (firm, Midwinter & Co)
Crawley Fred Collins, solctr. (firm, Midwinter & Co)
Cheltenham Chamber of Commerce & Traders' Association (H. F. Midwinter, sec.) (reg. office)
Cheltenham Master Builders' Association (H. F. Midwinter, sec)
1 Say Chas. Rt

Crescent parade.

- Salem Baptist Chapel Lecture Hall
2 Read Geo

CRESCENT TER. from Royal cres. to Promenade. MAP C 5.

- 1 Pfaff Edward R., L.D.S.R.C.S. Eng. dental surgeon
4 Haddock & Pruen, solicitors & commissioners for oaths
4 Haddock Percy, solicitor & commissioner for oaths (firm, Haddock & Pruen)
4 Pruen Arthur Sidney Fitzgerald, solicitor & commissioner for oaths (firm, Haddock & Pruen)
.... here is Clarence parade

CRIPPETTS ROAD, Leckhampton, from Church rd. MAP G 6.

- White Wilfred A. (The Bungalow)
Barnard Leonard W. (The Bittams)
Scutt Aubrey (Tynant cott)
Phelps Arth. farmer (Crippetts farm)

CROFT AVENUE, Charlton Kings, from Croft road to Croft gardens. MAP E 8.

- 1 Roberts Mrs. A
2 Hewinson Frank Ernest
3 Smith Mrs. F
4 Dickinson Edwd. H
5 Drake Alfd. Arth. Geo
6 Taylor Geo
7 Simmons Jn
8 Claridge Albt
9 Chamberlain Harry
10 Harris Fredk
11 Oakley Fredk
12 Mabbett Rt
13 Evans Harry Jas
14 Drake Hy
15 Williams Chas
16 Hicks Mark
17 Davis Thos
18 Roberts Chas
Adams Albt. (Abingdon)

CROFT GARDENS, Charlton Kings, from Croft rd. MAP E 9.
(No thoroughfare.)

- East side.
1 Smith Sidney Thos
2 Snow Gustave Cyril

- 3 Sadler Geo
4 Drake Frank
5 Burton Harold Chas
6 Williams Harry
7 Hamblin Geo
8 Parker Herbt. Arth
9 Midwinter Mrs
10 Brushneen Jn. Jas. D
11 Coleman Wm
12 Hayward Wm
13 Barker Wm
14 Green Geo
15 Ridout Fredk
16 Shurmer Wm. Chas
17 Lidiard Harold
18 Smith Wm. Anderson
19 Hambling Ernest Jsph
20 Cox Ernest Cecil
21 Williams Edwin
22 Holland Wilfred
23 Johnson Geo. Sidney
24 Stephens Mrs

- West side.
46 Evans Wm. Jas
45 Harding Arth
44 Taylor Fredk
43 Regan Jn
42 Slee Wm
41 Sealey Mrs. A
40 Wilkinson Mrs. M
39 Browning Fras. Jas. Berkeley
38 Newbury Albt. Edwd
37 Partridge Fredk. Wm
36 Spencer Frank Edwd
35 Hall Sidney Harold
34 Protherough Thos
33 Taylor Jack
32 Wilton Raymond L
31 Dugmore Wm. Fredk
30 Morton Arth. Geo
29 Smith Chas. Rt
28 Baxter Bernard J
27 Bateman Edwd
26 Wynn Harry
25 Quick Rt

CROFT LANE, from Croft street to Shurdington rd. MAP E E 6.

..... here is Fairfield st

CROFT PARADE, Charlton Kings, from Croft road to Croft gardens. MAP E 8.

- 2 Bryant Chas
3 Mobley Reguld
4 Carter Rt

- 5 Brookes Wm. Jas
6 Hayward Rt
7 Francis Mrs
8 Rowland Wm
9 Peacey Mrs. W. G
10 Fletcher Arth
11 Mobley Dennis
12 Lane Wm. Edmnd
13 Wolstenholme Wm. Horace, optcn
14 Harris Edwin
15 Dyer Alfd
16 Hemming Reuben
17 Protherough Chas. F

CROFT ROAD, Charlton Kings, from Cirencester road to Little Herberts road. MAP E 8.

- North side.
1 Mitchell Harry
2 Phipps Wm
3 Raven Wltr
4 Butler Crayden Swift, metal wrkr
5 Peacey Reguld. J
6 Maycock Jsph. Geo
7 Sly Wm. H
8 Payton Mrs. H
9 Newcombe Fredk
10 Peacey Bertram
11 Griffiths Douglas Roy
12 Gibbons Wm
13 Causon Martin V
14 Barrow Mrs. E
Pritchard Mrs. I. E. (1 Ashley cotts)
Robinson Mrs. (2 Ashley cotts)
Nation Reguld. Arth. Leighton (Florenceville)
Peacey Harold Howard (Beatrice)

- South side.
New houses.
6 Allen Percvl. Thos
3 Shilton Miss E
2 Williams Sidney F
1 Moore Wltr. Sidney

- Turner Edwd. (Malvern view)
Hill Fredk. Geo. (Crofton)
Sly Fredk. (Glendale)
Mitchell Frank W. (Glenville)
Mabbett Sidney Burman (Mayville)
Cooke Mrs. Edith M. aparts. (Hazel-dene)
Thorne Wm. Jas. (Fairmont)

CROFT ROAD—continued.

Hayward Alfd. (Belmont)

.... here are Croft av., Croft par. & Croft gdns

Dyer Wm. (Clareville)

Moody Geo. (Beaufort)

Hamlett Fredk. (Albany)

Davis Wm. (Barry)

Bullock Misses (Penarth)

Kent Mrs. (Fairlee)

CROFT ST. from Leckhampton rd.
to Moorend st. MAP E E 6.

East side.

Fossil cottages.

- 1 Kent Ernest Frank Wm
- 2 Goodwin Edwd. Jas

Crook Sidney C. motor garage
Ayers Sydney T. (2 The Croft)

Croft villas.

- 2 Crook Charles
- 1 Preece George

Young Mrs. (1 The Croft)

Mills Frank Leathley, beer re-
tailer (off licence) (Mona ho)

9a, Holder Hy. Wm

10 Dagleish James Black

Purser Frederick (Alma cottage)

12 Crook's Laundry (Alma cott)

13 Attwood Arth. Ernest

Rose Ernest (Rissington)

Watts George Wm. (Rose cot)

Symonds William, beer retailer
(off licence)

Vaughan Mrs. (Field cott)

Jenkins Miss (Woodstock)

Jeenes Geo. (Moorend ho)

West side.

Moorend terrace.

- 1 Burrows Jas. T. beer retr. (off licence)
- 2 Gore Samuel Thomas
- 3 Elliott Wm
- 4 Creasey Wm
- 5 Allen William

Ashley William John Kings, up-
holsterer (Myrtle cottage)

- 1 Millard Mrs. Alice
- 2 Thomas Mrs. Leah
- 3 Wilkins Alfd. Jas
- 4 Birt Mrs. Mary Eunice

5 Jenkins Percy Edward

6 Sutton Wlfr

.... here is Upper Norwood st

Brown Mrs. G. (Hazelcroft)

..... here is Croft la

CROFT VILLAS.

See Croft street.

CROMWELL ROAD, from Prest-
bury road, Prestbury. MAP B 6.
(Letters direct from Cheltenham.)

(No thoroughfare.)

South side.

Williams Percy (Meadowside)

Jackson Herbt. (Glenside)

Love Thos. (The White ho)

Hearn Wm. Jn. (Glen Lyn)

Perrett Wm. H. (Alberta)

Figgures Norman Wm. (Darley
Dale)

Tustin Alfd. Chas. (Brookside)

Ingram Mrs. (Thistledown)

3 Stratford Wm. E

Bond Miss (Charlton)

5 Bryan Geo. Hy

Evans Mrs. B. (Rosebrook)

Jones Fredk. Jn. (Minetyville)

Merriman Arth. Jn. (St. Ives)

Sheward Jsph. Hy. (St. Elmo)

Morgan Fredk. decrtr. (Hirwain)

Skinner Willie Edwd. (Ollifeville)

Mason Mrs. (Edwardville)

Derrick Hy. (Ivydale)

Neal Geo. (Holmdale)

North side.

Beadle Chas. (Kohima)

Orviss Albt. Arth. (Charlesworth)

Tustin Gilbt. (Home-Lea)

Mundy Jn. insur. agt. (Oakdene)

Ellis Miss A. E. (Langstone)

Townley Arth. Ernest (Frenchay)

Tow Jsph. (Deepdeen)

Hopkins Jas. E. (Petone)

Brown Gilbt. Jas. (Fonthill)

Poole Royley Edgar (Mabfield)

Baughan Sydney Jas. (Carleacie)

Tow Thos. Jsph. (Redbridge)

Goodall Irving Jn. (Stockton)

Marshall Archbld. Geo. (Salford)

Field Edwd. A. S. (Highbridge)

Willis Alfd. (Harrogate)

Hill Mrs. M. J. (Croydon)

CROPTHORNE COTTAGES.

See Church road.

CROWTHER'S PASSAGE.

See Malvern street.

CUDNALL STREET, Charlton

Kings, from London road to Ciren-
cester road. MAP D 7, D 8.

North side.

Hill cottages.

- 1 Leacey Miss C. laundry
- 2 Andrews Mrs

Willis Chas. Thos. (Ashley ho)

Neale Sidney Oliver (Ashley ho)

..... here is Overbury st

Dance Leonard Hy. T. (Hetton villa)

Dance Arth. T. (Hope cott)

..... here is Hamilton st

Ruby place.

2 Irving Miss

1 Wills Mrs

..... here is Oakland st

Lane Mrs. (Ruby villa)

Hastings Mrs. A. E. (Ruby ho)

Rose cottages.

3 Bartlett Alfd

2 Morris Harry Jas

1 Nealon Edwin

Bank terrace.

1 Harden Miss A

2 Oswick Fredk

3 Knight Thos. J. boot repr

4 Field Wm. Fredk. chimney swp

5 Cook Ernest

6 Jenkins Thos

Tarling Alfd. (Trebank)

Beresford Lt.-Col. Kennedy (Charl-
ton lodge)

South side.

Maby Harry Grant (Hetton lawn)

Burton Mrs. (Elborough cott)

Mann Mrs. A. M. (Brightleigh)

Brookway place.

1 Williams Frank Wilfred

2 Long Mrs

3 Boulton Frank

..... here is Brookway rd

Turner Miss A.G. beer ret. (Boyne ho)

Loughborough place.

2 Mitten Jas

1 Jeffery Mrs

1 Bond Albt. Jn

2 Bennett Hy

3 Turner Albt

Daniell Miss (Milford cott)

Brown-Constable Mrs. (Ivy cott)

Ferguson Victor B. (Abbotsdene)

Latham Mrs. (Langton lodge)

GUMMINGS COTTAGES.

See Leckhampton environs.

CYPRUS COTTAGES.

See Alstone lane.

DAFFODIL TERRACE.

See Commercial street.

DAGMAR ROAD, from 7 Princes
terrace, Princes road to 1 Park
view, Albany road. MAP E E 5.

East side.

Dagmar terrace.

- 1 Greenslade Tom
- 2 Taylor Chas. Fredk
- 3 Castle Wm. Albt
- 4 King Chas. Stephen
- 5 Collins Geo. Harold, carpnr
- 6 Toomey Mrs
- 7 Gwilliam Rt
- 8 Wayman William
- 9 Owen Geo. Wilmot
- 10 Pittaway Wm
- 11 Daft Frank
- 12 Powell Ernest Sidney
- 13 Richardson Regld
- Singer Edwd. (Odiel ho)
- Bendall Fredk. Geo. (Odiel villa)

West side.

Dagmar villas.

- 1 Potter Harold Fredk
- 2 Robins Wm. Jn
- 3 Barnett Miss
- 4 Drake Hy. Oliver Edwin
- 5 Stanley Moses
- 6 Coltman Mrs
- 7 Davis Wm
- 8 Townsend Ernest Albert
- 9 Colley Jsph. Montague, boot repr
- 10 Swain Mrs. L
- 11 Harris Grimes, car for hire
- 12 Kemp Walter Ernest
- 13 Goodey Miss
- 14 Stacey Montague Albt
- 15 Ruck Miss M
- 16 Green Mrs. N

DAGMAR TERRACE.

See Dagmar road.

DAGMAR VILLAS.

See Dagmar road.

DAISY BANK.

See Horsefair st. Charlton Kings.

DAISYBANK ROAD, Leckhampton, from Leckhampton hill. MAP G 8.

Boulton Wm. Chas. (Tramway lo)
 Rogers Stanley (Daisybank ho)
 Villar Chas. (Fir cott)
 Le Feuvre Shirley, aparts. (Lindley)
 Lewis Mrs. (The Ley)
 Botley Mrs. (Green Pastures)
 Harris Jn. Geo. (Palmerston)
 Gregory Albt. Victor (New Studland)
 Pockett Godfrey Bruce, pianoforte tuner (Landscape)
 Field Thos. smallholder (The Bungalow)
 Grant Rt. M. (Windyridge)
 Fountain Miss (Casamia)
 Shelley Jn. (The Spinney)

DEAN CLOSE SCHOOL-MASTERS' HOUSES.

See Hatherley road.

DEEP STREET, from Prestbury rd. Prestbury.

South side.

Clarke Jn. Stanley (2 Jubilee villas)
 Winstone Horace (1 Jubilee villas)
 James Chas. (Stonycot)
 Hazell Wltr. (The Haven)
 Union Congregational Church
 Crofts Miss (The Thatched cott)

North side.

Baghot-De la Bere Rev. Jn. M.A. (vicar of St. Mary's, Prestbury) (The Vicarage)
 Evans Miss C. P. (Bwthyn Maen)
 Hill Miss M. (Nordan)
 Rodway Miss (Reform cott)
 Toms Dudley Spencer (Prestcott)
 Broadbent Herbt. Jn. (Hillesden)

DELABERE.

See Tivoli road.

DENMARK COTTAGES.

See Millbrook street.

DENMARK VILLAS.

See St. Anne's terrace.

DERBY COTTAGES.

See Alstone lane.

DERRETT'S COTTAGES.

See Alstone croft.

DETMORE COTTAGES.

See London road, Charlton Kings.

DEVON HOUSE COTTAGES.

See St. Stephen's road.

DEVON VILLAS.

See Millbrook street.

DEVONSHIRE STREET, from 291 High st. to New st. MAP C C 5.

West side.

- 1 Evans Fredk. George, shopkeeper
- 2 Clark Albert Sydney
- 3 Harper Leslie
- 4 Webb Mrs
- 5 Toft William
- 6 Mustoe Mrs. F
- 7 Brookes George
- 8 Martin Mrs
- 9 Hodges William
- 10 Cousins Henry

St. Mary's Junior Boys' Schools

East side.

- Ritchie Jas. Walker (Kelvin ho)
 12 Richards Chas. L
 13 Staite Alfd. Geo
 14 Proctor Jn
 15 Matthews Alfred
 16 Godwin Mrs
 Ride W. & Co. Ltd. corn mers. (stores)
 Pleydell Frederick William (Denmark house)
 Hinton F. W. & Sons Ltd. fruit merchants (stores)
 Garbutt Sidney, boot repr

DOURO COTTAGES.

See Sherborne st.

DOURO LODGE.

See Douro road.

DOURO ROAD, from Lansdown cres. to Christ Church rd. MAP D 5.

North-east side.

Douro lodge.

Peake Col. Geo. Arth
 Fairbairn W. B
 Cullinan J. K
 Trenouth Rd

Douro villas.

- 3 Taldwyn Mrs
- 3 Harvey Mrs
- 3 Ballinger Roland C

Prescott Mrs. (Springthorpe)

DOURO HOUSE P.N.E.U.**SCHOOL FOR GIRLS (Mrs.**

Goss, principal)

Goss Jn. Louis Leo (Douro ho)

..... here is Malvern pl

Sheldon Rev. L. Gordon M., M.A. Camb. (rector of Cheltenham) (The Rectory)

Smith E. Gardiner (St. Raphael's)
 Joyce Evelyn Martin B. (Northwick)
 Sumsion Wilfrid H. (Besselsleigh ho)
 Orton Chas. Swaffield M.B.E. (Douro court)

GLYNGARTH PREPARATORY**SCHOOL FOR BOYS (C. Clayton**

Perman, head master) (Boys prepared for public schools and Royal Navy). Telephone 2890

South-west side.

.... here is Lansdown par

.....here is Well pl.....

Clissold Geo. Aug. (Chadnor)
 Vickers Col. Hilton (Kingswell)
 King-Harman Col. Montague Jocelyn (Glen Isla)
 Swiney Mrs. A. J. H. (Clayton)

DOURO VILLAS.

See Douro road.

DOVEDALE VILLAS.

See St. Luke's road.

DOVERDALE COURT, from 9

York street. MAP C 6.

- 1 Onions Chas. Fras
- 2 Piper Dennis

DOVEY'S COTTAGES.

See Swinden road.

DUKE STREET, from 1 Hewlett road to 2 Princes st. MAP C 6.

North side.

- 4 Field Wltr. Hy. hairdressr
 - 6 Edwards Jas. Edwd
 - 8 Gibbard Newman
 - 10 Cleevley Jn. Morgan
 - 12 Taylor Gilbt. Fredk
 - Talbot inn, Edward George Day
 - 20 Pearce Arth. Jn
 - 22 Jardine William Oliver
 - 24 Long Alfd. C. shopkpr
 - 26 Whitcombe Mrs
 - 28 Hautin Geo. Wm
 - 30 Evans Harry P
 - 32 Copstake John
 - 34 Withey Ernest Wm
 - 34 Toc H Headquarters (Jas. Burgess, hon. sec)
 - 36 Hunt James
 - 38 Dyson Albert E
 - 40 Twinning Charles Edward
 - 42 Wilkins Mrs
 - 44 Harding Alfred G
 - 46 Easson James
 - 46a, Bennett Wm. Geo
 - 46b, Lodge Harold Jas
 - 48 Gibbard Wltr. Jas
 - 50 Stephens Mrs
 - 52 Chandler Jn. Wm
 - 54 Jeffery Fred William
 - 56 Stamford Albert William
 - 58 James William Charles
 - 60 Bird James George
 - 62 Luce William
 - 64 Channon Leonard Douglas
 - 66 Williams Thos
 - 68 Clevely Edwd
 - 70 Chandler Fras. A
 - 74 Johnson Jn. grocer
 - 76 Chapman Mrs
 - 78 Camsey Wm. Arth
- South side.
- 3 Price Thos. Hy
 - 5 Leech James
 - 7 Bryant Sidney B
 - 9 Smith Wm. Hy
 - 11 Homer Harry
 - 13 Curtis Levi William
 - 15 Smith Chas
 - 17 Hobbs Alfd

DUKE STREET—continued.

- 19 Ponting John E
21 Brooks Chas
23 Short Frank Ernest Jas
25 Newcombe Geo
27 Pearce Jn. R. C
29 Walking Geo

Morgan's cottages.

- 1 Turtle Fred C
2 King Mrs

- 31 Arch Miss Clara, genl. dlr
31a, Davey Miss
33a, Price Albt
33 Walking Ernest E
33b, Eastmead Worthy Hy
35 Halford Arthur
Dawson Wm. H. (Woodford cot)
37 Spragg Walter
37a, Condy Henry Cecil
39a, East Alfd
39 Emerson Wm
41 Kendall Geo. Albt
41a, Hoyle Miss
43 Barnfield Alfd
45 Fletcher Wm
47 Smith Leslie Bernard
47a, Baker Thomas F
47b, Tandy John
51 Redfern Regnld
53 Humphries Wm. Geo
55 Haycox Charles
57 Gould Mrs
59 Halford Wm
61 Williams Jn. J
63 Davis Albert E
65 Walters Urban Martin
67 Winstone Gerald
69 Bryant William J. coal merchant
71 Lee Reuben Ward

Cirencester cottages.

- 4 Gibbons Mrs
3 Hall Miss
2 Haycox Wm
1 Welch Mrs

- 73 Collier Joseph
75 Davis Frank
77 Gaze Arth. Regnld. boot repr
79 Watkins Wm

DUKE TERRACE.

See London road, Charlton Kings.

DUNALLEY PARADE, from 79

Marle Hill parade to 55 Brunswick street. MAP B 5.

South-west side.

- 18 Willitt Arth. Dore
19 Bendle Fredk. D. sen
20 Guest Mrs
21 Bishop Fras. Wm
22 James Chas. Hy. sign writer
23 Willis Frederick Charles
24 Hawkins Mrs
25 Jardine Irving
26 Willis Frederick James
27 Merrett Reginald
28 Donovan Wm. Hy
29 Burton Ernest Albt
30 Kear William
31 Broad Alfd. Clarence
32 Gwyther Mrs
Baynham Louis Clarence (West-holme)
Turner Chas. Regnld. (1 Elim cotts)
Lance Alfd. Jenkins (2 Elim cotts)
Registered Slaughter House

..... here is Malthouse la

Nind Mrs. A. G. (Ash cottage)

..... here is Brunswick st

North-east side.

Courtenay villas.

- 1 Wood Walter John
2 Willis Frank Charles
3 Seward William George
..... here is Courtenay rd

DUNALLEY STREET, from 20

St. Paul's road to 1 Swindon road.
MAP C 5.

West side.

St. Paul's terrace.

- 5 British Crown P.H. Alfred Wm.
Elliott
4 Burke Brothers, metal merchants
4 Burke Raymond Frank
3 Hayes Miss
2 Atkinson Christopher James
1 Burke Mrs

Nottingham Miss (Amber ho)
Brewster Mrs. E. (Lea house)
Stubbs Archbld. C. (Deep Dene)
Eves Mrs. (1 Rose villa)
Council School
Jones Ernest Geo. (Glenhurst)

EASTON VILLAS.

See Albert road.

EATON PLACE, from 74 Bath road. MAP D 6.

Tarling Mrs. (The Nook)
Robinson Mrs. (Eaton cott)

- 1 Wakefield Frank
2 Woore Wm. Chas
3 Hawker William Francis
4 Whelan Michael

EBENEZER COTTAGES.

See Larput place.

EDEN VILLAS.

See King's road.

EDWARD PLACE.

See Shurdington road.

EDWARD STREET, from Grafton rd. to Shurdington rd. MAP EE 6.

South-west side.

- 1 Hales Percy Wm
2 Williams Leslie Archibald
3 Fricker George Henry
4 Shurmer Hy. E
5 Wright Arth. E
6 Fricker James
7 Purser Albert Edwin
8 Brown Geo
9 Hopkins George
10 Thorne Gerald

North-east side.

- 11 Stevens Chas
12 Draisey Mrs
13 Hancock Arth. Leslie
14 Halliday John
15 Pontin Wm. A
16 Coldicott Charles
17 Hewer Miss
18 Brooks Horace
19 Herbert Charles Alexander
20 Herbert Ernest
21 Blackwell George Richard
22 Bush Herbt. P
23 Vincent Percy Wm

EDWARD TERRACE.

See Norwood road.

Phillips Hy. Lewis (Barry villa)
Registered Slaughter House
Cull Arth. (Oliveville)
Morris Geo. greengro. (Morland ho)
East side.
Cheltenham Original Brewery Co.
Ltd. (garage). See advertisement
Black & White Motorways Ltd.
(garage)

DURBIN COTTAGES.

See Folly lane.

DUTTON'S COTTAGES, from 29 Rutland street. MAP C 5.

- 1 Jackson Jesse
2 Meddings Mrs
3 Sole Thos

EAST END COTTAGES.

See East End road & London road,
Charlton Kings.

EAST END ROAD, Charlton Kings, from London road to Church st. & Hearne rd. MAP D 9.

North side.

Holmlea cottages.

- 2 Weaver Geo
1 Taylor Geo

Hay Misses (Luncarty)
Webb Reding Frank (Rose cott)

East End cottages.

- 1 Winter Wm. Albt
2 Smith Fras. Chas. W
3 Rachael Wltr
4 Rachael Philip
5 Peart Edwin
6 Viner Chas
7 Hughes Mrs

Welch Col. Geo. Osbaldeston C.B.
(Newlands)

South side.

Millward Jn. Albt. (Cumberland ct)
Moss Thos. (Penstowe)
Isher Alfd. Hy. (Llangollen)
..... here is Balcarras rd

Matthews Bros. carriers (yard)
Law Frank, farmer (East End farm)
Hughes Arth. R. (East End hall)
Boy Scouts (B. P.) (Charlton Kings Group) Headquarters

ELDON ROAD, from Hale's road to Hewlett road. MAP C 6, C 7.

North side.

Eldon villas.

2 Steel Mrs. W

Fowkes David Ewart (Chime Lea)
Collins-Williams Mrs. (Branscombe)
Powell Geo. Wm. (Ehrenberg)
Broom Miss (Eldon Dene)

South side.

Lishman Christphr. Jn. (Langley)
Blatchly Wm. Fredk. (Cartref)
Short Thos. Hy. (Greystoke)
Alden Herbt. Jsph. (Risbury)
Skinner Mrs. (Batch cott)
Broom David Rt. Bertram, A.L.A.A.,
F.I.S.A. accontnt. (Rowanside)
Hart Harold Regnld. (The Cedars)

ELDON VILLAS.

See Eldon road.

ELDORADO CRESCENT, from Eldorado road. MAP D 4.

West side.

Ball-Greene Hugh McN. (Stranorlar)
Thomas Mrs. (Drayton)
5 Brownson Hon. Mrs
Wadley Alfd. Jn. (Haverstock)
Foord Lt.-Col. Alex. Gunning
D.S.O. (Byways)

East side.

Whitaker Geo. (Compton)
Robinson Miss (Costello)

South side.

Baldwin F. B. Judge (Cawdor)

ELDORADO ROAD, from Christ Church rd. to Queen's rd. MAP E 4.

North side.

Marshall Mrs. Lewis (Inglewood)
Orde-Powlett Mrs. (St. Ninians)
Baring Edward (Inveresk)
Archer Maj. Jasper S. (Fosseway)
..... here is Eldorado cres
Hales Mrs. Tooke (The Garth)
Holborow Misses (Rosemead)
Ormerod Richard O. (Rossendale)
Ormerod Misses (Rossendale)

Hayward Wm. Curling M.R.E.,
M.B., B.S. (Eversley)
Griffiths Eng.-Commndr. Percy F.,
C.M.G., R.N. (ret.) (Atworth)

West side.

Stokes Capt. Oliver A., R.N. (ret.)
(Montgomery)
Layng Mrs. (Coniston)
White Fredk. (Trenfield)
Hooper Capt. Clement W. R., R.I.M.
(Westhaye)
Leishman Wm. G. (Thornleigh)
Welch Miss M. (Carnesta)

South side.

Harmer Harry (St. Michael's lodge)
Bagnall-Oakeley Miss (Deanscroft)
Woodward Miss A. I. (Deanscroft)
Litton Miss (Hawksworth)
Thomas Wltr. Jeremy (Walanda)
Wright Miss (Marden Ash)
Woodhead Mrs. A. (Hazelhurst)
Hackett Mrs. (Ocala)

ELIM COTTAGES.

See Dunalley parade.

ELM COTTAGES.

See Hamlets yard, Charlton Kings.

ELM STREET, from 99 Tewkesbury road to Swindon road. Map C 4.

East side.

28 Williams George
27 Tovey Chas
26 Hopes William
25 Lewis Thos
24 Yates Arthur
23 Critchlow Arth
22 Mitchell Jn. Wm
21 Greenwood Miss Kate
20 Young Henry G
18 Collett Frank
15 Lewis Thos
13 Marsh Sar el
12 Roberts Edwd
7 Lewis Mrs
6 Piff Chas
5 Preater Thos. H
4 Yates Mrs
3 Stevens Thomas
2 Kear Fredk
1 Mason Mrs. C

West side.

30 Wheeler Chas
31 Chick Albt. Wltr
32 Chalis Thos. Edwd
33 Painter William Henry

Vauxhall place.

1 Rawlings Chas
2 Watson Archelaus F
3 Birt Mrs
5 Daley Michael
6 Collings Miss F. J

34 Minchella Fredk
40 Hughes Mrs. A. C
Cook William Thos. (Jews cot)
44 Townsend Thos. Hy
45 Venn Charlie Albt
46 Watkins Chas
47 Weaver Chas. Edwd
49 Hitchings Edgar
50 Tartaglio Frank
51 Pardoe Thos
52 Ford Jas
53 Chandler Hubert
54 Hannis Sidney Jas

ELMDALE COTTAGES.

See Fairfield parade.

ELMSTONE STREET, from 286 High street. MAP C C 5.

Pitman Fredk. (Poplar cott)

EMILY PLACE.

See Horsefair st. Charlton Kings.

ENDEAVOUR COTTAGES.

See Church piece, Charlton Kings.

ENDFIELD COTTAGES.

See Bafford la. Charlton Kings.

ENDFIELD TERRACE.

See Cirencester road.

ESSEX VILLAS.

See Alexandra street.

ETON VILLAS.

See Queen's road.

VELYN COURT.

See Malvern road.

EVERSLEIGH HOUSE.

See Parabola road.

EVESHAM ROAD, from Clarence road to Borough boundary. MAP B 5.

West side.

Pittville parade.

1 Ride Ernest Wm
2 Aildred Arth
3 Price Arth. Nathnl
4 James Wm. Jsph
5 Harris Miss C. C
6 Williams Alfred Andrew
7 Matthews Miss B
8 Johnson Charles Philip
9 Homan Ralph
10 Coates Mrs. C. J
11 Spicer Frank
11 Richardson & Spicer, furniture
removers
12 Henderson Miss
13 James Capt. Wm
14 Bloese Jn
14 Bloese Miss Marjorie, L.R.A.M.
teacher of music
15 Hughes Jas. Edwd
16 Bowles Miss
16 Hallett Rev. Denis Harold B.A.,
L.Th. (curate of St. Paul's)
17 Beckett Miss C. A

Ferguson Mrs. G. Bagot (Novar)

..... here is Wellington rd

Whitham Mrs. (Cleveland house)
Whitham Miss M., C.S.M.M.G.
masseur; Swedish remedial exercises (Cleveland house). T N 2193

Anlaby Court Hotel (L. J. Ford, propr)

Scudamore Leonard (Kilreague)
Roy Thos. Maitland (Lomond)
Gunnell Mrs. (Longhope)
Edmonds Ernest B. H. (Rosslyn)
Davies David (Greenfield)
Bellerby Rev. Wm. Retallack (vicar of St. Paul's) (St. Paul's vicarage)
Beaton Maj. Angus Jn. C.M.G., V.D. (Trouville)

Stephens Geo. H. (Trevor Dene)

Cuming Sir Arth. Herbt. (Alipore ho)

Taylor Mrs. (Hartford ho)

Field Capt. Cecil D. (Edenholme)

REGENT MOTORS

FOR ALL REPAIRS
REGENT STREET. Phone 2041

Evesham Road—continued.

Rees Lodowick W. (Saxham)

Baker John Griffin (Pinehurst)

here is entrance to Pittville park.

PITTVILLE SPA

.... here is Borough boundary

East side.

Hildebrand Miss K. M. (Blenheim ho)

Blenheim parade.

1 Lansdowne Mrs

2 Doxsey Andrew Rt

3 Parkin Horace

3 Robins Miss E

3 Baker Thos. Arth

5 Ansell Miss

Griffiths F. (Evesham ho)

..... here is Wellington rd.

.. here is entrance to Pittville park. . .

.... here is Borough boundary

EVESHAM ROAD, Prestbury,
continuation of Evesham road,
Cheltenham. MAP A 5.

Letters received direct from Cheltenham.

East side.

Cottam Mrs. H. E. (St. Arvans)

Griffith-Jones Mrs. (Goldington)

Baines Thos. Elgood (Mount Sorrel)

Pearson Mrs. (Beaufort)

Fairley Mrs. (Cleeve ho)

Platt Col. Ernest H. (Lorraine ho)

Stanton Wm. H. (Pump rooms)

Armitage Miss R. (Chaseley lodge)

Burton Lt.-Col. Geo. S. (The Bungalow)

Roschill Private Hotel (Mrs. E. Treseder, proprietress)

Mullins Jn. Wm. (Rosehill lodge)

..... here is New Barn la

Cheltenham Race Course Co. Ltd

Kidd Wm. mngr. Race course

West side.

Jones Lt.-Col. Whitmore (Marle Hill ho)

Jones Misses (Marle Hill ho)

Wiggin Annie Lady (The Grange)

Tinson Chas. J. (Cleevelands)

Kesteven Misses (Cleevemont cott)

Hale Chas. (Cleevelands lodge)

Jones Mrs. Herbt. (Cleevemont)

Dixon R. Clarkson (Cleevemont)

Williamson Cecil (Cleevemont)

Cresswell Frank F. (Cleevemont)

Simons Ernest Thos. (Cleevemont)

Dickins Albt. (Thoresby)

.... here is Marle Hill Court rd ...

Hanks Edgar, farmer (Hunting Butts farm)

Edmonds Geo. Thos. (Hyde lodge)

..... here is Hyde road

EWLYN ROAD, from Leckhampton road. MAP E 6.

North-west side.

Cheshire Mrs. (Montrose)

Williams Miss (Hughenden)

Martyn Mrs. (Stainsby)

Hands Jn. Hy. (Brookleigh)

5 Norman Arth

Lloyd Rt. E. (Hillesden)

Price Misses (Glendossel)

Empleton Chas. (Ashleigh)

Lamb Mrs. Benj. (Quillion)

Reynolds Mrs. T. K. (Avondale)

Knee Wm. Herbt. (Exleigh)

Thomas Mrs. A. E. (Beechwood)

Enoch B. C. plumber (Conniston)

Boddington Mrs. (Colwyn)

Rawlins Hy. H. (St. Leonards)

Cawood Mrs. (Avonleigh)

Durn Mrs. (Stanleigh)

Milne Mrs. (Floraville)

South-east side.

Thomas Herbt. (Bangrove villa)

Forty Mrs. (Colnville)

Hampton villas.

1 Miller Miss Mary Jane

2 Young Ernest

Mustoe Alfd. Benj. (Bramley villa)

Giles Mrs. (Bramleigh)

Diggins Gordon Chas. (Moorcroft)

Butler Herbt. Hy. (Melrose)

26 Thompson Miss

Kendall Chas. H. (Eversleigh)

Cole Mrs. (Karlyton)

Ford Hy. Wm. (Heatherville)

Hailing Wm. B.C. (Ellenborough)

Thomas Benj. (Mossville)

Widdows Mrs. (Claraville)

Hall Chas. Wm. (Rockfield)

EWLYN TERRACE.

See Fairfield road.

EXMOUTH COTTAGES.

See Sidney street.

EXMOUTH COURT.

See Exmouth terrace.

EXMOUTH ST. from 186 Bath rd. to 1 Naunton cres. MAP E 6.

South-west side.

..... here is Exmouth ter

5 Groves Geoffrey J. W. shopkpr

6 Dodwell Frederick James

7 Davis Mrs

8 Browning George

9 Mitchell Albt. Jas

10 Austin Hubert Edwd

11 Holloway Henry James

12 Parsons Mrs

13 Smith Fras. Thos

... here is Hughes passage ...

14 Seaborn Miss S. A

15 Smith Miss A. L

16 & 17 Twinning Miss Fanny, lndry

17 Abbott Mrs

18 Smith Rt

19 Ballinger William

20 Pearce Albt. Edwd

21 Smith Jn. chimney sweep

22 Gobeys Wm

23 Nash Wltr. Wm

Lacy's cottages.

1 Bunting Miss

2 Clent Mrs

3 Cheal Miss D

24 Elliott Miss

25 Corbett William Henry

26 Wakefield Mrs. M. A

27 Cottle Albt

Reform place.

1 Hopkins Albt

2 Hutton Mrs

3 Cheal Josph

4 Whiting Mrs. J

5 Blandford Harold Geo

33 Crook Mrs

34 Williams Mrs

35 Bubb Alfd

36 Cleal Wm. S

Smith Mrs. C. I. (Park cott)

North-east side.

..... here is Naunton par

Isaac Richard Joseph, blacksmith

Smith T. W. & Sons, timber mers

Drinkwater Mrs. (May villa)

Pidgeon Wm. Thos. (Elm villa)

..... here is Brampton ter

..... here is Naunton ter

Cleal Chas. boot repr. (Organ cott)

EXMOUTH TERRACE, from Exmouth street. MAP E 6.

1 Newman George Thos. James

2 Drinkwater William George

3 Drinkwater Wm. Jn

4 Jones John William

5 Griffiths Chas. Hy

6 Ward Mrs

Brockworth cottages.

1 Blackwell Wltr. Edwd

2 Hemmings Jas

Exmouth court.

1 Green Randolph Chas

2 Johnson William

3 Peart Frederick

4 Cook Josph

5 Griffiths Chas. Hy

6 Berry Fredk

7 Paul Frederick Cecil

FAIRFIELD AVENUE, from Leckhampton road to Fairfield walk. MAP E 6.

West side.

Carter John Eras. (Meirose)

Dambe Mrs. (Woodbine)

1 Giles Mrs

2 Stevens Regnd

3 Miller Mrs. Rachel

4 Selley Frederick Charles Edgar

5 Hooper Henry Richard

6 Flatman Fredk

7 Brown George Granger

8 Pritchard Gilbert Roberts

9 Avery John Daniel

10 Voysey Jas. Jn. Colman Carroll

11 Stephens Hy

12 Kruse Miss

13 Calcott Miss H

14 Attwood Hy. B

15 Lea Frank Charles

Cook Miss A. L. (Lucerne)

Randell Tom (Kenleigh)

FAIRFIELD AVENUE—continued.

Hall Harold Walt. (Fernleigh)
Ballinger Charles (Glenville)
Lawrence Ernest Russell (Berwyn)
Didcote Walter George (Dorina)

East side.

Sellars Miss E. M. (Fingest)
Groom Philip James (Rondo)
Newman Archbld. (Coreen)

Mapledene terrace.

1 James Thomas
Kilbey Miss
Pearce George Styles
4 Guest Mrs. F. E.
5 Pugh Chas. Archie
5 Washbrook Arth. J. insur. agt
6 Tuckwell Joseph
7 Little Thomas Edgar
8 Talbot Wm
9 Ruck Frank
10 Brown Arthur Charles
11 Welch Alfred Charles
12 Prout Mrs

FAIRFIELD PARADE, from 54

Naunton lane. MAP E 6.

North side.

1 Miles Mrs. M. E.
2 Jordan Jn
3 Cox James
4 Harding Jack
5 Narramore Mrs
6 Fluck Ernest Cecil
7 Clark Thomas Charles
8 Miles Mrs. C. W

Elmdale cottages.

1 Hiller Mrs
2 Clark Leonard Cyril
3 Smith Arthur Charles
4 Cox Joseph James
5 Stanton Wm
6 Holder Mrs
7 Bowd Mrs
8 James Jesse Stephen
9 Lea Charles Opie
10 Taylor Thomas Joshua

17 Bennett Charles George
18 Shurmer Jack
19 Harvey Alfred Thomas
20 Garrity Hy. shopkpr
21 King Charles William Edward
22 Pinnock Wm
23 Partridge Arthur Ernest

24 Price Alfred Edward
25 Puddle Mrs. E. E.
26 Harris Alfred Collier
27 Keep Albert E.
28 Webb Alfd. Wltr
29 Apew John Robert
30 Paget William George

South side.

..... here is Fairhaven rd
..... here is Fairhaven st

FAIRFIELD PARK ROAD, from

Leckhampton road to Fairfield
walk. MAP E 6.

North-west side.

Scott-Cooper Eric (Southlea)
Rodway Mrs. (Lisburn)
Coombs Wm. (Kirkby)
Landon Mrs. M. I. (Northwood)
Broom Mrs. (Paston)
Hill Elton Roy (Eastlea)
Durn Thos. Fredk. (Hitcham)
Truby Miss (Rissington)
Martin Kenneth S. (Kowloon)
Tranter Misses (Calbeth)
Mason Rt. (Byrte ville)
Hilyer Rt. Clement (Greenhill)

South-east side.

Hirst Mrs. (Wilberforce)
Phillips Wm. Geo. (Clarendon)
Lovell Allan (Southover)
Jenkins Mrs. (Naseby)
Parker Mrs. S. R. (Berwyn dene)
Williams John (The Croft)
Brushfield Arthur B. (Homedale)

FAIRFIELD ROAD, from 48 Leck-
hampton road. MAP E 6.

East side.

1 Greville John William
2 Whitfield Jas
3 Arkell Jn. Curtis, jun
4 James Wltr. Geo
5 Newman Albt. Edwd
7 Cleevley Arth. S
8 Cresswell Miss
9 Harris Geo
10 Hall Albt. Ernest
11 Griffiths Mrs
12 Herbert Fredk. D
13 Alder Frederick
16 Boreham George Frederick
17 Chandler Charles Edward
18 Woolley Wilfred

19 Elam Herbt. Luther
20 Little William
21 Little William, shopkeeper
here is passage to Fairhaven st ..

West side.

Ewlyn terrace.

1 Woolley George
2 Holland Frederick
3 Matthews Mrs
4 Edgeworth James Thomas
5 Smith Albt. Arth
6 Winstone Mrs
7 Walters George
8 Luby Arth
9 Davis Miss E. A
10 Greville Frederick
11 Oakley Cecil Jesse, insurance agt
12 Smith Mrs
13 Powers Bertram William
14 Greville Geo. Harry
15 Lennard John Frederick
16 Morgan Harry
17 Tovey Wm. Hy
18 Pickles Wm

Lynes Geo. Norman (Lyndhurst)
Hooper Charles Samuel (Fairleigh)
Turner Fredk. Chas. (Granville)
Pink Wm. Jas. Gordon (Melrose)
Tuck Arth. Frank (Mayville)

FAIRFIELD STREET, from 13

Leckhampton road to 18 Upper
Northwood street. MAP E E 6.

..... here is Croft la

FAIRFIELD WALK, from Fair-
field rd. to Naunton la. MAP E 6.

South-west side.

.... here is Fairfield avenue
1 Davis Regnld. Eric
2 Hall Mrs. C. K
3 Higgs Minnett Charles
4 Capon Francis Henry
5 Owen Albt. R
6 Bond Eric
7 Wood Harry, decrtr
8 Hsley Jn
9 Coulson Arthur
10 Tillion Mrs
11 Fowler Chas
.... here is Fairfield Park rd
12 Hugbes Edward
13 Bowles Wm. J
14 Creasey Wm. Fredk

15 Walton John Willoughby
16 Bond Mrs
17 Jones Sidney William

North-east side.

..... here is Fairhaven st
..... here is Fairhaven rd

FAIRHAVEN COTTAGES.

See Fairhaven street.

FAIRHAVEN RD. from Fairfield
par. to Fairfield walk. MAP E 6.

North-west side.

Morley terrace.

1 Stephens Mrs
2 Betteridge Charles Albert
3 Porter Albert Frederick
4 Hoskins Mrs
5 Paget Miss
6 Gregory Herbert George
7 Pearce Hubert Jn
8 Watkins Mrs
9 Gardner Frank John
10 Goddard Arthur
11 Davis Wm. Edwd
12 Mustoe Harold
13 Lea Ernest John Richard
14 Oldham Nathaniel Clement
15 Bond William Henry
16 Tuffley Denis
17 Lethbridge Leonard Jas. dairymn
18 Tow Wilfred
19 White Alfred James
20 Chambers Mrs. Winifred, confctnr

South-east side.

1 Cheers Mrs
2 Noyes Jas
3 Sullivan John
4 Martin Edwd. Chas
5 Williams Percy
6 Partridge Mrs
7 Pearce Frederick George
8 Moxey Charles William Robert
9 Summers Robert John Lewis
10 Curtis George
11 Carey Thos. A
12 Toms Arthur
13 Parry Geo
14 Ainge Geo
15 Hall William John
16 Collingborn Mrs
17 Mustoe William
18 Sutherland Herbt
19 Smith Walter Charles
20 Lord Cecil, grocer

FAIRHAVEN ST. from Fairfield par. to Fairfield walk. MAP E 6.

West side.

Fairhaven cottages.

- 1 Hunt Miss
- 2 Hodges Frank
- 3 Herzig Jacob
- 4 Randell Wm
- 5 Stanley Herbert Hitchen
- 6 Smith Mrs. Annie
- 7 Elliott Mrs
- 8 Smith Wm. Hy
- 9 Fowles Regnld
- 10 Winters Albt. Hy

East side.

- 1 Collins Thos. Fredk
- 2 Blackwell Arth. Ernest
- 3 Cooper William James
- 4 Toms Ernest Wilfred
- 5 Wilkinson Frs. Jn
- 6 Beckensale Albt
- 7 Tucker Arthur
- 8 Pash Arthur William
- 9 Collins Charles Gilbert
- 10 Collins William
- 11 Jordan Josph. Edwin
- 12 Harding Regnld
- 13 Clark Mrs
- 14 Stock Ivan

FAIRLIGHT COTTAGES.

See Hatherley cottages.

FAIRLIGHT PLACE.

See Princes road.

FAIRMEAD.

See Hall road (The).

FAIRMOUNT ROAD, from Gloucester road to Church road, St. Mark's. MAP E E 4.

North-east side.

Thomas Geo. Jn. (Rosebank)
Day Miss F. L. C. (Fairmount)
Stuart Mrs. Windsor (Pendower)
Remfry Maurice (Two Cedars)
Wilson Mrs. Sarah M.B.Lond.
(Roseneath)

South-west side.

Allan Wm. T. (Vergradon)
Bentinck Lt.-Col. Regnld. J. (Eggleston)
Taynton Cyril Hy. (Grey ho)

FAIRVIEW COTTAGES.

See London road, Charlton Kings.

FAIRVIEW RETREAT, from 1 Fairview street. MAP C 6.

- 1 Bishop Mrs
- 2 Loveridge Thos
- 3 Wilding Mrs

FAIRVIEW ROAD, from 35 Wincombe st. to Hewlett rd. MAP C 6

North side.

Fisher Jn. & Sons Ltd. ironmngrs
9, 11 & 13 Johnson W. J. & Co.
Ltd. electro platers
Maisey Jas. Wm (Tenby villa)

- 15 Lucker William Richard
- 17 Hamblin Perovl
- 19 & 21 Selley Hy. cycle agt
- 23 Vinning Wm. Alfd. tobacnst
- 25 Turk's Head P.H. Ralph Gulliver
- 27 Wood Mrs. S. A. wardrobe dlr
- 29 Cove Mrs. R. dressma

..... here is Gloucester pl

- 35 Hall Bros. coal mers
- 37 Hall George Frederick
- 39 Tyrrell Alfd. Chas
- 41 & 43 Bence George & Sons Ltd.
builders' merchants. See advert

..... here is Sherborne pl

- 45 & 47 Bence George & Sons Ltd.
builders' merchants. See advert
- Gage Miss (2 Sherborne villas)
Edwards Regnld. (1 Sherborne villas)

Bence George & Sons Ltd.
builders' merchants. See advert

.... here is St. Anne's terrace

- 113 Agg Austin
- 115 Skanner Miss M
- 117 Lewis Leonard Wm. electrol.
engnr
- 119 Wateridge Fredk. Chas. piano
tuner
- 121 & 123 Eager Edwd. & Son,
painters. See advert
- 125 Brunning Wm
- 127 Phillips Mrs
- 129 Hanman Walter James
- 131 Curtis Hy. Jn
- 133 Gibbins Sidney Arth. newsagt
- 135 Stanley Mrs
- 137 Palmer Wm. & Sons, genl. dlrs
- 137 Palmer William

- 129 Winters Wm. Leslie
- 141 Gilbert Miss
- 143 Payne Alexander
- 145 Buckle Frs. Hy
- 153 Johnson Wltr. C. who. fruitr
- 155 Cook Mrs
- 157 Floyd Mrs
- 159 Green Mrs

South side.

Cheltenham & Gloucester Car
Mart Ltd. (The)

- 10 Gabb F. T. & Co. butchers
- 12 Kear Mrs
- 14 Renshaw Wm. fried fish dlr
- 16 Ralph Isaac Hy. fruitr
- 18 Booth Mrs. Margt
- 20 James William Alfred, news agnt
- 22 Knight John Henry, butcher
- 24 Bailey Winifred Gertrude (Mrs.),
shopkpr
- 26 Protherough Alfred Thomas
- 28 Boyton C. & Son, fishmongers
- 30 Wilcox Leonard, tool dlr

..... here is Angel row

- 32 Dean Mrs
- 34 Morris Mrs. A. M. greengro
- 36 Morris Mrs. A. M. fried fish shop
- 38 Holder Neighbour, fruiterer
- 40 Marchant Wm. S. furniture dlr
- 42 Dickenson Herbt. butcher
- 44 Major John Thomas
- 46 Young Albert Edward
- 48 Dobell John & Co. Ltd. wine
merchants. See advertisement

..... here is Sherborne st

- 50 & 52 Dean Edwd. dairyman
- 54 Berriman Geoffrey
- 56 & 58 Tombs Albert Francis
James, coach builder
- 60 Crabtree Edwin Rt. motor engnr
- 62 Pearce Misses
- 64 Higgins Phillip
- 66 Brickwell Miss
- 68 Williams William Henry
- 70 Whitcombe Alfd. Adolphus
- 72 Lawrence Rd. Jas. E
- 74 Gregory Wm. J
- 76 Bowles Miss
- 78 Young Perovl
- 80 May Miss
- 82 Lane Arthur Edward
- 84 Mid West Transport Co. haulage
contractrs

CHELT.

- 84 Middleton Mrs. E. grocer
- 84 Strickland Stone Co. sand &
gravel mers
- 84 Pugh Wm. B. undertaker

..... here is Trinity School la

..... here is Fairview st

- All Saints' School
94 Pride Mrs. L

Woodbine cottages.

- 5 Brodie Mrs
- 6 Lockyer Mrs
- 7 Joyner Jn
- 8 May Mrs
- 1 Jackson Geo. Hy
- 2 Collier Chas. Wm
- 3 Kerby Frederick
- 4 Maisey Hy. Jas

- 96a, Winters Wm. Leslie jun. fishmngtr
96 Fairview inn, Harry Kilmister
Price A. J. & Sons, organ builders

..... here is Providence sq.

- Hill W. H. heating engnr
Leighton Wm. acetylene welder
- 100 Chaanon Charles Henry
 - 102 Maxfield Mrs
 - 104 Turner Harold
 - 106 Creed Miss
 - 108 Johnson Albt. Chas
 - 110 Evans Mrs
 - 112 Gardiner Albt. Hy
 - 112 Gardiner Mrs. Ada, aparts
 - 114 Hannis Albert
 - 116 Cook James, grocer

..... here is Victoria pl

- 118 Evans Reginald Charles
- 120 Coates Miss
- 122 Elston Chas. Thos. boot repairer
- 122a, Raynsford Ernest Frank
- 124a, Palmer Francis Ernest
- 124 Davis Mrs
- 126 Long Edward Stanley
- 128 Carter Arthur
- 130 Drinkwater Arth
- 132 Hall Sydney
- 134 Powis Wm. Josph. fried fish dlr
- 136 Crofts Edwin
- 138 Harvey Wilfred
- 140 Deane Misses
- 142 Wateridge James

..... here is All Saints' rd

FAIRVIEW STREET, from 84
Fairview road to 22 Glenfall street.
MAP C 6.

East side.

..... here is Trinity School la

- 2 Broad Edwin
- 4 Pearse Sidney
- 6 Evans Arth. Maurice
- 8 Stanton Wm. Chas
- 10 Meek Mrs
- 12 Privett Ernest Rennels
- 14 Andrews Regnid
- 16 Powell Mrs
Camden Chas. (1 The Cottages)
Shelley Wm. (2 The Cottages)
- 20 Bowstead Mrs
- 22 Stafford Albt
- 24 Fry Geo. Hy
- 26 Lockstone Albt. Edwd
- 28 Cooper Geo. Austin
- 30 Jenkins Mrs
- 32 O'Brien Dennis Louis
- 34 Loud Herbert
- 38 Wood Mrs
- 40 Bowd William
- 42 Williams Mrs
- 44 Prewett Harry
- 50 Smith Mrs
- 54 Woollett William George
- 56 Hopkins Mrs
- 58 Morgan Miss
- 60 Avriss Chas
- 62 Bowstead Jn

Fairview terrace.

- 1 Birt Herbt. Wm
- 2 Richardson Mrs
- 3 Rodway Mrs
- 4 Sutton Albert Edward

- 66 Gardiner Walter Frederick
- 68 Fraser Alex
- 70 Smith Rd. G

West side.

- All Saints' Parish Room
- 1 Ballinger Henry George, grocer
- here is Fairview retreat
- 3 Matthews Henry Thomas Kerry
- 5 Hall Alfred George
- 7 Hayward Arthur George

Britannia square.

- 1 Price James William
- 2 Smith Harold
- 3 Smith Geo. H

- 11 Davis Arth. Chas. A
- 13 Matthews Archbld
- 15 Matthews Mrs
- 21 Hughes Henry William
- 23 Hughes Wm. Hy. jun
- 25 Evans Edwd. Jas
- 27 Hewlett Albt. beer retr
- 29 Long Mrs
- 31 Edwards George Edwin
- 35 Hyatt Arth. Harold Albt
- 37 Oliver Leslie
- 39 Meadows Herbt
- 41 Wood Christphr
- 43 Febery Wm
- 45 Loud Mrs
- 47 Chatwin Fredk. J
- 49 Febery Arth. Geo
- 51 Thornton Frank
- 51a, Cleevely Wm. Hy
- here is Prospect ter
- 63 Webb Albt. Edwd

FAIRVIEW TERRACE.

See Fairview street.

FAUCONBERG ROAD, from
Queen's circus to Bayshill road.
MAP D 5.

St. Andrew's Presbyterian Church of
England

FAUCONBERG VILLAS.

See Bayshill road.

FERNDALE COTTAGES.

See Moorend crescent.

FERNDALE TERRACE.

See St. Luke's place.

FERNDALE VILLAS.

See King's road.

FIELD COTTAGES.

See Kidnappers lane, Leckhampton.

FIELD VIEW.

See Whaddon road.

FINCHCROFT LANE, from No-
verton la. Prestbury.

Hobbs Chas. Hy. dairyman (South
view)

- Briscoe Jn. (Finchcroft cott)
- Whitehouse Jsph. (Lechmere)
- Jones Alfd. Fras. (Elmfield)

FINSBURY COTTAGES.

See Prestbury rd. Prestbury.

FINSBURY PLACE.

See Prestbury road, Prestbury.

FIRS VIEW.

See Moorend road.

FLAXLEY COTTAGES.

See London road, Charlton Kings.

FLAXLEY PLACE.

See London road, Charlton Kings.

FOLLY LANE, from St. Paul's
road to Marle Hill Court road.
MAP B 4, C 4.

West side.

- 4 Dix Wm
- 6 Skinner Wm
- 8 Beames Wm. Isaac
- 10 Merrick Geo
- 12 Bellamy Arth
Davis Jn. Hy. (Prospect villa)
- 16 Smith Ferdinand Dudley W
- here is Crabtree pl.

- 18 Worgan Thos. R
- 20 Gibbons Arth. Wm
- 22 Comley Regnid
- 24 South Mrs. Mabel
- 26 Davies Regnid. Victor
- 28 Winter Fredk. Geo
- 30 Ralph Fred
- 32 Steager Hy
- 34 Cornwall Chas. Edwd
- 36 Elliott Regnid
- 38 Thompson Hy
- 40 Allen Wm
- 42 Walker Fras
- 44 Bowen Fras
- 46 Law Ernest
- 48 Ashton Wm. Hy
- 50 Herbert Horace
- 52 Cook Mrs. G
- 54 Cook Leonard, coal dlr

- Beaven Albt. (Craven cott)
- Agg Wm. (The Brickyard)
- Eggleton Wm. market gardener
(Marle Hill gardens)

..... here is Marle Hill Court rd.

CHELT.

East side.

- 1 Taylor Chas. Hy
- 3 Jackson Jn. Fredk
- 5 Parker Saml
- 7 Lyne Edwd
- 9 Yeates Jsph. Harry
- 11 Gobey Geo
- 13 Wiggall Fredk. Wm
- 15 Bowd Mrs. M. A
- 17 Pimble Wm
- 19 Dyde Harry
- 21 Burford Edwd
- 23 Townley Harry
- 25 Roberts Arth

..... here is Margrett rd

- 27 Page Wm. Alfd
- 29 Clements Geo. Hy
- 31 Kerr Hy
- 33 Chivers Ernest

..... here is Manser st.

- 35 Smith Thos. Edmond
- 37 Averiss Albt
- 39 Bond Geo
- 41 Anger Mrs
- 43 Iles Mrs
- 45 Chess Mrs

..... here is Hudson st

- 47 Wood Rd. Rt
- 49 Tucker Mark
- 51 Evans Gilbt. Hy. Ronald
- Waring Geo. C. (1 Durbin cotts)
- Dunn Hy. Fras. (2 Durbin cotts)
- Gardner Wilfred (1 Glen cotts)
- Phipps Mrs. (2 Glen cotts)
- Booy Geo. Edwd. (Eurcelydon)
- Jones Thos. D. market gardener
(Maryland)

... here is Marle Hill Court rd. ...

FOSSIL COTTAGES.

See Croft street

FRANCIS STREET, from 232
Bath rd. to 1 Naunton cres. MAP E 6.

South side.

Cotswold Manufactuirng Co.
underwear mfrs

- 1 Andrews Mrs
- 2 Harris Fredk. Wm
- 3 Hopkins Mrs
- 4 Smith Frank Wm. C. A
- 5 Smith Melatiah
- 6 Peart Wm

FRANCIS STREET—continued.

- 7 King David Ernest
8 Ilsley Ernest
9 Chambers Cecil Ronald
10 Jordan Mrs
11 Williams Mrs. E. W
12 Williams Mrs. M
13 Ursell Edwd. Jas
14 Bird Alfred Henry
15 Townsend Harold
16 Long Fredk. Marshall, greengro
17 Berry Charles
18 Lett William
19 Ralph Miss
20 Holland Edward
21 Dix Mrs
22 Lloyd Ernest H. furniture dealer

North side.

..... here is Exmouth st

- 23 Blandford Arth
24 Turner Fredk
25 Faulkner James
26 Holland Wm. Ralph
27 Green Albert
28 Slender Wm
29 Naish Edwd. Patrick
30 Mills Miss Amelia
31 Nelmes Ralph
32 Boxall Frank
33 Turner Mrs. C
34 Middleton Mrs
35 Hoare Alfd. Geo
36 Mitchell Fredk. Thos
37 Coates Stephen Henry
38 Williams Geo. Fredk
39 Wilkes Albert
40 Williams Mrs
41 Pates Mrs. J
42 Barnfield Peter
43 Guest Regnd. Lewis
44 Bond Mrs
45 Loud Elijah
46 Coombe David Wm
47 Hyde Regnd. Stewart
48 East Harry Jas
49 McLelland Mrs
50 Davis Jn. Wm

GADSHILL RD. Charlton Kings,
from Cirencester rd. MAP E 9.

(No thoroughfare.)

Stuart Maj. Godfrey Rd. Conyngham
C.B., D.L., J.P. (Glenroy)
Smith Jn. Thos. (Hilcot)
Welch Fras. Bertram (Penyllan)

Paul Miss (Hillside)
Watson Geo. R. (Torbay)
Haddon H. V. (Endone)

GAINSBOROUGH.

See College road.

GARDEN COTTAGES.

See Horsefair street, Charlton Kings;
Milsom street & London road.

GARDEN COTTAGES, rear of
225 High street. MAP C 5.

- 2 Mason Ernest Wm. Jn
3 Kendall Geo. A

GARDEN ROAD, Charlton Kings,
from 14 Little Herberts rd. MAP E 9.

(No thoroughfare.)

South side.

- 1 Wilkinson Geo. A. M
2 Beatty Jas. W. insur. agt
4 Hobbs Noel
5 Mann Mrs
7 Taylor Albt
8 Bentley Jn
9 Lloyd Vivian J. insur. supt
11 Williams Colin J
12 Harvey Thos. Watts
14 MacMillan Alex. Smith
15 Jenkins Chas
18 Bostock Jn. Fredk
19 Wilson Albt. Jas
31 Slack Hy. Arth

GARDEN VIEW.

See Granley road.

GARDNER'S LANE, from Swin-
don road. MAP C 4.

GEORGINA VILLAS.

See Moorend crescent.

GLADSTONE ROAD, Charlton
Kings, from Horsefair road to
Cirencester road. MAP D 8.

South side.

..... here is Chestnut ter

Hancock Elijah Walt. (Sleaford)
Brown Miss M. (Gilling)
Ward Frank (Raygert)
Skinner Arth. (Florenceville)
Wilson Rev. W. B., B.A., B.D.
(Wellingrove)

Adams Harry Geo. S. (Winsley)
Cox Fredk. piano tuner (Ainsdale)
Thorpe Philip (Ewart villa)

North side.

Bush Mrs. A. (Thistle-down)
White Fras. (St. Brevels)
King Mrs. (Maythorpe)
Hamlett Saml. W. G. (Mayfield)
Lewis Chas. (Selby ho)
Snook Jsph. (Roseville)
Booth Jn. Wm. (Hill view)
Smith Mrs. (2 Chestnut villas)
Mills Mrs. (1 Chestnut villas)

GLEBE ROAD, from Prestbury
road, Prestbury. MAP A 7.

East side.

- 1 Griffiths Mrs
Beard Miss Florence (district
nurse)
2 Bowen Arth. Hy
3 Robinson Josiah Chas
4 Luke Miss
5 Aldridge Wilfred Thos. dairyman
6 Pendry Frank
7 Cossens Mrs
8 James Regnd
9 James Leigh
10 Brewster Edgar Jn. Gordon
here is footpath to Bouncers la ..
11 Kitchen Mrs. Flora, laundry
12 Goodhall Jas
13 Davis Wm. D
14 Freeman Hy. Freiderich

West side.

Parry Fredk
King Archbld. Herbt. (Hilcot)
Oakey Geo. Stanley (Dunrovin)

GLEN COTTAGES.

See Folly lane.

GLENCAIRN PARK ROAD, from
Lansdown road to Queen's road.
MAP E E 4.

South side.

- 1 Ivens Alfd. Thos
2 Wilkes Jas. Hy
3 Nethercott Hy. Jas
4 Garfitt Mrs. F. Boyd
5 Rouse Miss M
6 Clark Misses
7 Clough Mrs. S

- 8 Kirkley Jas. O
9 Earle John Waterman
10 Mahood Jas
11 Blyth Lt.-Col. Jn. D., O.B.E
12 Merry Mrs

North side.

- Kearney Mrs. (Farragh)
19 Mitchell Edwd. Jn
18 Davidson Wm. Jas
Stagg Mrs. W. J. (Brent Knoll)
Morris-Freeman Mrs. F. (Knott-
field)
15 Reynolds Mrs. F. W
Slater Misses (Corinthia)
Wilder Misses (Rothley)

GLENDALE HOUSE.

See Montpelier terrace.

GLENDALE VILLAS.

See King's road.

GLENFALL STREET, from 3
Selkirk street. MAP C 6.

North side.

- 1 Pargeter Mrs
2 Ashman Alfred James
3 Collett Ernest
4 Davis Mrs
5 Hampton Gilbert George
6 Walkerdine Mrs
7 Strickland Miss
8 Strickland Hy. Chas
9 Bee Miss
10 Holtom Harry Rt
11 Field Wlfr
12 Lawrence Wm
13 Godsell Mrs
14 Williams Mrs
15 Swift Reginald William
16 Robertson Mrs
17 Robinson Jeffrey
18 Smith Wm
19 Hazell Miss
20 Bowles Ernest Edwd
..... here is Fairview st
- 22 Willis Walter
23 Smith Douglas Chas
24 Park Wm
25 Horton Arthur George
28 Merrett Austin, scrap metal mer
29 Reed Henry Thomas

GLENFALL STREET—continued.

- 30 Birkin Miss
31 Walton Thos. R
..... here is Winstonian rd.....
34 Hamlett Percy Robert
35 Hart Frederick
36 Smith Miss E. A

South side.

Hyatt Arth. Jas. house deortr

GLENFALL TERRACE.

See All Saints' road.

GLEN FERN VILLAS.

See Hewlett road.

GLENORAH VILLAS.

See Cleeve View road.

GLENWOOD VILLAS.

See Cleeve View road.

GLOUCESTER COTTAGES,
from 58 Gloucester rd. MAP C C 4.

- 1 Noble Cecil Jack
2 Cherington Jas
3 Meadows Herbt. Sydney
4 Jackson William Henry
5 Perry Gorrid Henry
6 Pratley Thos. Hy. decorator
Nicholls Albt. (Albion gdns)

GLOUCESTER PLACE, from 30
Albion street to 33 Fairview road.
MAP C 6.

West side.

- Bate Bros. motor trimmers
1 Uzzell Mrs. Nellie, aparts
3 Ruck William Charles, aparts
4 Trow Mrs. Alice, aparts
5 Bland Mrs
6 Summers Miss
7 Smith Hy. Wm
8 Horne Percy Albt. Victor
9 Beams Mrs. Sarah, aparts
10 Adcock Mrs. K. D
11 Chivers Mrs. Madeline M. shopkpr
11 Chivers Emanuel C
12 Smith Mrs
13 Healey Jas. Chas
14 Fletcher Albt. Wm
15 Humphris Mrs
16 Houghton Edwin James

East side.

- 20 Gloucester House P.H., Fredk.
C. Hopkins
21 Smith Sydney Jas
22 Brown Harry Regnd
23 Griffin Mrs. Gertrude A
24 Hall Walter Bartley
24a, Drake & Co. drapers (stores)
25 Wiggett Wm. Mark, cars for hire
25 Wiggett Mrs. Gertrude, aparts
26 Webley Robert Aaron
27 Wiggall Miss
Soule Albert Fredk. (Alpha villa)
28 Pitman Mrs. Emma, aparts
29 Lockstone Frank Noel
29 Lockstone Mrs. Winifred, aparts
30 Mitchell Albt. Arth
Harris Mrs. (2 Trent cotts)
Davis Mrs. (3 Trent cotts)
31 Cooper Walter
32 Hale Fredk
33 Turner Mrs. Fras. boarding house

GLOUCESTER ROAD, from
High street. MAP C C 4.

South-east side.

- 4 Goldfoot Abraham L.R.C.P. & S.
physen. & surgn. (surgery)
4 Argent Cecil
..... here is Stoneville st
6 Wedgwood Miss E. M. confetnr
8 Long Arth
10 Williams Miss
12 Clark Arth
14 Beams Chas
16 Whitesmiths' Arms P.H. Geo.
Alfd. Jones
..... here is Bloomsbury st
22 Hop Pole inn, Albt. Nairno
..... here is Market st
Borough of Cheltenham Public
Abattoir (Thos. W. Agg, supt)
28 Burton Rd
30 Lawrence Ernest
32 Yearp Wm. Edwd
34 Morris Fredk. H
36 Mees Harry Jsph. Seaward
38 Meadows Wm. Jn
40 Brown Rt
42 Cull Mrs
44 Conn Jas. Rd
46 Perry Edwd. Wm
48 Whitehorn Geo. Hy
50 Staite Wltr. Hy
52 Wilcox Jas. Fredk

- 54 Tucker Albt. Hy
56 Bailey Miss
58 Albion inn, Ernest C. Lockwood

..... here are Gloucester cottages
& Old Millbrook ter

- 60 Clifford Harry
62 Down Mrs
64 Minett Wm. Jn
66 Barton Clarence H
68 Townsend Chas
70 Cooper Hy. Edwd
72 Tidmarsh Wm
74 Robinson Mrs
76 Gough Albt. Victor
78 Grimaldi Mrs. C. M
80 Eggleton Jn. tailor
84 The New inn, Mrs. Eliz. Coulston
..... here is Millbrook st
86 Robinson Frank Stanley

..... here is Queen's retreat

- 88 Merrick Geo. Wm
90 Simpson Mrs. E
92 Harry Mrs
94 White Albt. Close
96 James Geo. Hy
98 Reynolds Miss M. R
100 Lewis Mrs
102 Hughes Ian
104 Dovey Wm
106 Heath Alfd
108 Harrison Miss
110 Portlock Hy. Jas. H
112 Baker Norman Edwd
114 Ball Wilfred
116 Gloucester Road Post Office
(Mrs. F. E. Severn, sub-post-
mistress)
118 Wills Miss
120 Wilkes Mrs
122 Cooper Hy. Jn
124 Clifford Miss Lucy
126 Calcutta inn, Jn. Jsph. March
..... here is St. George's rd
128 Slatter Albt. Edwd
130 Poulton Mrs
132 Mitchell Jsph
134 Davies Geo. S
136 Stanley Wm. Thos. D
138 Hodgson Ernest
140 King's Arms P.H. Mrs. Lilian
G. Huntley
142 Cloke Douglas Alfd. butcher
144 Legg Wm. G

- 144 Legg Mrs. C. Palmer, teacher of
music

..... here is Malvern rd

- 196 Hodges Wm. Edwd
198 Owner Alec
200 Willcox Wm. Hy
202 Hart Mrs. E
204 Wilkinson Chas
206 Tolley Percy Geo
208 Wheeler Leonard V
210 St. Mark's District Police Station
(Sergt. Morton O. Fluck, in
charge)
212 Wills Mrs. F
214 Poole Mrs. A. J
216 Charles Mrs
218 Townsend Chas. F
218 Townsend Miss Muriel A.T.C.L.
teacher of music
220 Taylor Frank
222 Attree Edwin, piano tuner
224 Brewer Stanley P
226 Haywood Misses
228 Strange Mrs
230 Curtis Mrs
232 Bastin Chas. Thos
234 Bolton Rev. Rd
236 Hellings Fredk. C
238 Phillips Geo. H. W
240 Ansell Wltr
242 Juliff Mrs
244 Farthing Mrs. Sarah P. registry
office for servants
246 Wilkes Fredk
250 Wimblett Lewis Chas
252 Sheen Sydney E. J
254 Tolley Mrs. A
St. Mark's Methodist Sunday Schl
258 Loveday Mrs
260 Loveday Wm. Geo. bidr
262 Timms Archld. Wm
264 Smith Wltr. baker
..... here is Queen's rd
. here is pass. to L.M. & S.R. station.
298 Daffurn Miss
300 Russell Rev. H
302 Chandler Miss
304 Mortlock Wm. hon. police court
missioner
304 Mortlock Miss W
308 Bendy Miss A. E
310 Young Miss
310 Smith Mrs
312 Carter Mrs. L

REGENT MOTORS

FOR CHEERFUL SERVICE
REGENT STREET. Phone 2041

GLOUCESTER ROAD—continued.

- 314 Dyer Mrs. E
 316 Mathews Regnd. Wm
 318 Flory Miss
 320 Mills Albt. Thos
 322 Field Victor
 324 Hewett Mrs. E. M. C
 326 Gollidge Frank
 328 Page Wm. Rd
 330 Wright Granville
 332 Evans Owen E
 334 Lane Albt. Ernest
 336 Dawson Wm
 338 Bushell Mrs. E
 340 Burton Herbt
 342 Wintle Chas
 344 Cage Misses
 346 Hall Geo. Wm
 348 Ward Herbt. Fredk
 350 Bettridge Arth. Jas. grocer
 here is Lansdown rd
 352 to 366 Hall's Garage, motor
 engnrs
 374 The Lansdown inn, Wm. Bird
 382 Townshend Alfd. E
 388 Simmonds Edwin J
 390 Robinson Capt. Geo
 392 Aston Geo
 394 Granley Service Station (The)
 (J. Booth, propr.), petrol
 filling station
 here is Granley rd.
 396 Booth Fred
 398 Norris Misses
 400 Spurr Archld. H. F
 402 Broom Mrs
 402 Fothergill Mrs. F
 404 Crosby Mrs. J
 408 Camm Mrs. M. A
 410 Pinchin Alfd.
 416 Hitchman Geo. Oliver
 418 Andrews Mrs
 Harris Chas. farmer. (Benhall
 farm)
 Meynell Jas. (Arle Court lodge)
 here is Hatherley la
 Davis Harry (Bungalow)
 Garland Geo. tobacust. (Hope cott)
 here are Badgeworth rd.,
 Churchdown, Shurdington & The
 Reddings
 Gisborne Chas. (Briarfields)
 Golden Valley Baptist Mission Chapel
 here is borough boundary

North-west side.

.... here are Tewkesbury rd. &
 High st

CHELTENHAM & DISTRICT

GAS CO. (THE) (L. E. Twy-
 cross, engineer & works manager)
 (works). Telephone 2638. See
 advertisement

Holtam Arth. (Albion lodge)
 here are Lower Mill st. & Six
 Chimney la

Gloucester Road Central Schools

- 27 Wright Mrs
 here is Arle rd
 29 Howls Rt. grocer
 31 Eade Mrs. R
 33 Cooke Jas
 35 Davies Arth. G
 37 Drew Geo
 39 Twissell Hy. Jn. Saml
 41 Doole Raymond Edwd
 43 Wood Jas
 45 Jenner Arth. Edmd
 47 Prew Wm
 49 Bathe Garlick
 51 Ward Jn. F., J.P
 53 Lambert Miss C. C
 55 Baldry Mrs. A. E
 57 Orton Thos
 59 Fox Geo. Rd
 61 Jones Mrs. A. B
 63 Wakeford Harry G
 65 Hives Jn. Washbourne
 67 Evans Arth. Collings
 69 Dyer Wm
 71 Arkell Hy
 73 Connop Mrs
 75 Swift Anthony
 77 Western Wm. Noel Jn
 79 Wimblett Bernard
 81 Morgan Reuben Benj
 83 Gale Sidney Thos
 85 Williams Miss G. N
 87 Biddle Wltr. Jn
 89 Watts Wm. Geo
 91 Perkins Mrs
 here is Alstone la
 93 Andrews Wm. Geo. newsagt
 95 Holtham Fredk. F. baker
 141 Ballinger Mrs. L
 143 Moorey Chas
 145 Merrett Thos
 147 Smith Arth. Algernon C
 149 Copeland Johnstone Wm
 151 le Lièvre Peter Darracott

- 153 Brignell Jsph. E
 155 Lewis Thos
 157 Jones Rd
 159 Green Fredk
 161 Hyett Hy. Jn
 163 Shankland Geo. M
 165 Stonier Jn. Wm
 167 Simmons Hy. Fredk
 169 Hay Hy
 171 Dye Arth. Geo
 173 Best Miss Marian, aparts
 175 Austin Chas. market gardener
 177 Keep Ernest Albt
 179 Styles Miss A
 181 Hancock Chas. Wm
 183 Sharp Chas
 185 Van Neste Fras. J. who. grocer
 187 Banning Raymond
 189 Lucas Mrs
 189 Hacker Fredk. Albt
 191 Taylor Harry
 193 Young Miss M. Chilton S.R.N.
 nurse
 193 Storr Miss J
 195 Mearing Mrs
 197 Phillips Thos
 199 Beeny Albt. L
 201 Packer Miss
 203 Wheeler Fredk. Geo
 205 Wilson Chas. A. bldr
 St. Mark's Methodist Church
 211 Poole Ernest Geo. F
 213 Whittle Misses
 215 Hawker Percvl
 217 Garland Mrs
 219 Waghorne Howard C
 221 Stone Jn. R
 223 Johnstone Eric
 225 Butler Wltr. Edwd
 227 Hill Jsph
 229 Salter Ernest, greengro
 231 Thompson Jas. W. tailor
 233 & 235 **GLOUCESTER CO-
 OPERATIVE & INDUSTRIAL
 SOCIETY LTD.** grocers
 237 Midland inn, Wm. Baker
 here road crosses railway
 Cheltenham District Traction
 Co. (offices)
 239 Cotton Wm
 241 Brookes Albt. Geo
 Martyn H. H. & Co. Ltd.
 dectrs. (Sunningend works)
 Horsman Jn. H. motor engnr.
 (St. Mark's garage)

- 247 Midland hotel, Chas. Waghorne
 here is Roman rd.
 249 Turner Sydney E. hairdrsr
 251 James Ben L. butcher
 253 Holloway Misses
 253 Holloway Bros. grocers
 255 Beardsworth Jsph. E. boot mkr
 257 Simmonds Mrs. L. tobacust
 259 Fortey Oscar A., M.P.S.chemist
 265 Phillips Regnd. A
 here is Libertus rd.
 267 Evans Jn
 269 Hayward Mrs. E
 271 Walters Isaac Jas. Inkerman
 273 Sherwood A
 277 Fildes Frank G
 here is Fairmount rd
 279 Butler Fredk
 281 Oates Jn
 283 Harvey Fredk
 285 McCormick Hy. Jsph
 287 Hurcombe Jn
 289 Foster Miss I
 291 Errington Wm. Geo. dectr
 293 Turner Fredk
 295 Burrows Mrs. C
 297 Lea Thos
 here is Church rd.
 301 Marden Misses
 here is private road.
 303 Moore Chas
 305 Dewy Hy
 307 Dennis Chas
 309 Carefull Miss Ada
 313 Cassidy Miss E
 315 Norton Misses
 here is a lane
 Thompson Mrs. T. H. (Oldfield ct)
 Taylor Clement Frank (Morlands)
 Hildick Mrs. E. (Mam Tor)
 Johnstone Wltr. L. (Kern Knotts)
 Hunt Albt. (Benhall cott)
 here are Tennyson rd. &
 Kingsley gdns
 Stevens Frank (Benhall gdns)
 Wasley Silas Jn. market gardener
 (Benhall gardens)
 Mathews Miss E. D. (Grove Field vil)
 Dobell Ralph (The Brooklands)
 here is lane to Fiddlers' green ..
 Baldwin Maj. Jas. Y., D.S.O. (Stone-
 leigh)
 Comely Chas. farmer (Harthurstfield
 farm)

GLoucester road—continued.
Drew Wm. bldr. (Cotswold)
Drew Miss D. D. K. (Cotswold)
Jones Jn. (Hill view)
Huband Percvl. Young (Byfield)

GORDON ROAD, from Moored
road. MAP F F 6.
(No thoroughfare.)

West side.

Laight Anthony S. (Oakdene)
Williams Langdon (Oakville)
Ford Chas. R. decrtr. (Raysun)

South side.

Read Thomas Henry (Ellenville)
Lane Alfd. Wm. (Repton)

Southville.

1 Chapman Miss
2 Worthing Edwd

GORDON TERRACE.

See Sherborne place.

GORDONVILLE.

See Moored road.

GRAFTON ROAD, from Park
place to 203 Bath road. MAP E 6.

North-west side.

Argyle place.

1 Kennedy Bennet Christian
2 Fourness-Brice Misses
3 Parker Mrs. Chas. S
4 Francis Miss

Argyle villas.

2 Nicholson Wm. McC
..... here is Painswick rd
SS. Philip & James Church
..... here is Gratton rd
Best Miss G. F. (Grafton house)
Till Jn. Bryan (Grafton ho)
..... here is Norwood rd
Griffiths Hubert Geo. (Hill View)
Selley Walter F. B. furniture removr
Harvey Alfd. blacksmith

South-east side.

.. here is path to Tudor Lodge rd ..
Jackson Maj.-Gen. Herbt. Wm.
C.B., C.S.I., D.S.O. (Crofton lodge)
Powell Miss (Westbourne ho)
Stewart Adam Bell (Mosborough)
..... here is Painswick rd
..... here is Gratton rd
..... here is Edward st
..... here is Norwood rd

GRANGE COTTAGES.

See Church piece, Charlton Kings.

GRANGE PLACE.

See Horsefair st. Charlton Kings.

GRANGE TERRACE.

See Horsefair st. Charlton Kings.

GRANGE WALK, Charlton Kings,
from Horsefair st. MAP D 8.

Somerset place.

1 Pipes Albt
2 Pearson Rt

Buckles row.

1 Sallis Ernest
2 Grinnell Chas. Albt
3 Patterson Jas
4 Clare Ernest
5 Buckle Miss Emma
6 Hopton Chas
6 Strickland & Hopton, decrtrs
7 Bond Rd
8 Drake Fredk

9 Middlecote Albt
10 Bridgeman Fredk. Geo
11 Davis Cyril

Brevel cottages.

1 Protherough Fredk
2 Wilks Mrs

GRANLEY COTTAGES.

See Granley road.

GRANLEY ROAD, from Glouces
ter road. MAP E E 3.

North-west side.

Hackleton Geo. (Woodleigh)

Shamrock villas.

1 Farmery Hy
2 Hamilton Jn
3 Gardner Albert Edward
4 Wiggins Francis John

Barter Samuel John (Durstun)
Mace Ernest Wltr. (Arras)
Harris Philip, nurseryman (Maud-
ville)

Arthur Albt. E. (Claudville)

Garden view.

1 Sadler William Abel
2 Townsend James

St. Mark's place.

10 Carter James Edward
9 Phillips Arthur Stanley Walter
8 Swordy Mrs. Mary
7 Price Frederick Geo. tobacconist
6 Ilott Arthur William
5 Portlock George Edward

Sparrow Frank L. laundry (Railway
view)
Sansome Fredk. china repr. (The
Nook)

Laburnum cottages.

1 Murphy Mrs
2 Hiscock Leslie Osborne

Granley cottages.

9 Trotman Frank
8 Hayward Wm. Chas
7 Smith Mrs
6 Tremlin Mrs
5a, Thatcher Oliver Wilson
5 Murphy Mrs
4 Smith Mrs. H
3 Eade Francis Roland
2 Hawkins William Joseph
1 Daft Miss

Holly villas.

2 Daft Albert Hy. market gardener
1 Jenkins Percy Ewart

Harris Philip, nurseryman (Granley
nurseries)

GRANVILLE STREET, from 235
High st. to 120 Swindon rd. MAP C 4.

West side.

Butchers' Hide & Skin Co. Ltd.
fellmongers (Nag's Head yard)

1 Elston Miss
2 Ilott Albert Edward C
3 Stanford Frank
4 Adlam Osman W. H
5 Denchfield Wm
6 Fennell Albert Henry
7 Noakes Wm. Geo
8 Tolley Charles Arthur
9 Hilyer Robert William
10 Roberts William Henry
11 Poulton Wm. Edwd
12 Shore Arth. Jas
13 Constable Fredk. Jn
14 Ball Arthur
15 Yeend Mrs
16 Charman Jas
17 Bates Geo. Hy

3 Dimmock Frederick Alfred
4 Butler Francis Alfred
5 Spawton John

Cheaney Wm. (Mayville)
Williams Henry (Roseville)
Fry Mrs. (Rosedale)
Wakefield Wilfred (Fairview)
Organ Mrs. (Ashcroft)
Pugh Jsph. Wm. (Maryville)
Selley Hy. Chas. (Esther ville)

Benhall cottages.

1 Leach Alfred
2 Richings Alfred
3 Hayward Arth. Leslie
4 James Ernest Albert
5 Whiting George
6 Fletcher Mrs
7 Morgan William
8 Cole Henry

Railway bank.

1 Carr Mrs
2 King Arch bld. Chas. G. hairdrrsr

St. Mark's place.

1 Bullock William
2 Ilott Henry James
3 Jeffries Tom
4 Ilott Arthur Ernest

St. Mark's cottages.

1 Arnold Mrs
2 Butt Hy
2 Butt Mrs. E. confctnr
3 Long Henry John

Skidmore Harry R (Vivesville)

St. Mark's place.

18 Joines Thos
17 Barnfield Hy
16 Ilott Chas. Edwd
15 Tallboy Wm. Herbt
14 Mason Arth
13 Udolluress Mrs
12 Ilott George
11 Kench Chas

Hayward Mrs. (Primrose cottage)
Skidmore Rt. H. (Primrose cott)

South-east side.

The Retreat.

2 Price Frederick
1 Price Arthur

T. E. WHITE

Builder and Decorator, &c.

ESTIMATES FREE

Northam House, Gratton Road,
CHELTENHAM

Workshops: ST. GEORGE'S PLACE

GRANVILLE STREET—continued.
East side.

- 19 Herbert Arth. J
- 20 Upton Albt. Geo
- 21 Oliver Mrs
- 22 Merrell Edgar William
- 23 Hayes Alfred Percy
- 24 Appleyard Arth. Rt
- 25 Holtham Edgar
- 26 White Matthew
- 27 Hawkins Mrs
- 28 Wells James William
- 29 Peacey Chas. W. H
- 30 Broomsgrove Arth. Ernest
- 31 Jones Miss M. A
- 32 Witcombe Thomas Henry
- 33 Priest George Cowell
- 34 Pritchard George Allen
- 35 Redman Mrs
- 36 Pratley John
- 37 Watts Wm. Chas
- 38 Phipps Robert Stuart
- 39 Evans Wallace
- 40 O'Hagan Charles
Salvation Army Hall

GRATTON ROAD, from Norwood
rd. to Shurdington rd. MAP E E 6.

North-east side.

Angle villas.

- 1 Pike Hy. shopkpr
- 2 Martin Chas

Westborough Wm. (Angle villa)
White Thos. Edwd. (Northam ho)
Hall Jn. (Southam ho)
Blissett Bert (Bleak house)

..... here is Suffolk st

Wilson Wm. K. (Trafford)
Cook Frank Wltr. (Lydenburg)
Allen Geo. (Lindenby)
Holdom Mrs. J. (York cott)
Moore Willoughby Jas. sen. (Tugela)
Clifton Harry, dentist (Colenso)

..... here is Grafton rd

Pedlow William Henry M.B., B.Ch.
physician & surgeon (Greville lo)
Pedlow & Wingate, physcns. &
surgn. (Greville lodge)

Greville terrace.

- 1 Somers Misses
- 2 Bull John Henry
- 3 Rodd William John
- 4 Brooks Miss Agnes Ellen
- 5 White Mrs
- 6 Butt Miss
- 7 King Thos
- 8 Cornock Edgar Jack
- 9 Browning George
- 10 Maybrey Mrs
- 11 Preston Mrs
- 12 Gardner John
- 13 Pope Harold G
- 14 Staight Herbert George, watch
maker. See advertisement
- 15 Stephens Lionel

South-east side.

..... here is Ashford rd

Brandon terrace.

- 1 Tucker Frank
- 2 Jenkins Geo
- 3 Cheltenham Spa. Milk Supply,
dairymen (W. T. Allen) (regd.
office)
- 4 Fluck Mrs. Arth
- 5 Gibbs Miss
- 6 Price Wm
- 7 Mills Misses A. & E
- 8 Davy Miss
- 9 Turner Fredk. Chas
- 10 Taylor Alcey Thos
- 11 Barton Wm. Thos
- 12 Tippetts Chas. Elliott
- 13 Sandells Leonard
- 14 Millard Leslie
- 15 Coldrick Chas. Edwd
- 16 Daniels Mrs
- 17 Blunden Jn

..... here is Grafton rd

Holland Maj. Jas. (Greville ho)

..... here is Brandon pl

St. Philip's terrace.

- 1 Gardner Reguld. I. upholsterer
- 2 Reardon Jn
- 3 Matthews Mrs
- 4 Halliday Jas
- 5 Blake Henry Thomas
- 6 Harding Raymond
- 7 Yeend Chas. Fredk
- 8 Jennings William George
- 9 Stennett Miss Annie, apartmnts
- 10 Knott Thomas
- 10 Knott T. & Sons, decorators.
- 11 Wilks Frederick

- 12 Maisey Arthur
- 13 Walton John Henry
- 14 Collins Mrs

GRATTON STREET, from Great
Norwood street to Commercial
street. MAP E 6.

North side.

- 1 Sealey Geo. Harry
- 2 Kearsley Fredk
- 3 Berry Mrs
- 4 Swordy Jn
- 5 Wellington Mrs. F. M
- 6 Marchant Mrs
- 7 Barlow Miss
- 8 Messenger Miss
- 9 Houghton Jesse, plumber
- 10 Pragnell Mrs
- 11 Bishop Eli, window cleaner

South side.

- 12 Buttery Victor Jn
- 13 Merchant Geo
- 14 Beard William Edward
- 15 King Percy
- 16 Gregory Thomas Hugh
- 17 Spreag Albert Hy. boot maker
Marsh M. J. cabnt. mkr

GRAVEL PIT.

See London road, Charlton Kings.

GREAT NORWOOD STREET,
from Suffolk parade to Gratton
road. MAP E 6.

West side.

..... here is Suffolk rd

- 1 Ayres Herbt. T. draper
- 1a, James Thos. butcher
- 2 Gregory Wm. Albt. Chas
- 2 Bamford Miss G. M
- 2 Moss Mrs. Joyce, ladies' hairdrrsr
- 3 Pumfrey Harry Chas. dairyman
- 4 James Victor, furniture dlr
- 5 Hill Thos. N., F.B.F.O. jeweller
- 5 Barber Jn. Hy
- 5 Ostime Miss
- 6 & 7 Batstone Ernest
- 8 Clark William
- 9 Hewitt William
- 10 Kelland William James, tailor
- 11 Hope Miss
- 12 Dodd Miss Edith, tchr. of music
- 13 Holman John
- 14 Clifford Miss

GREAT NORWOOD STREET—continued.
 15 Ravenscroft Albt. Edwd. dectr
 16 Jones Mrs. Mary, J.P. boot dr
 17 Manton Hy. Reuben, greengro
 17 Stephens Mrs. A
 18 Barnett Hy. Fredk. fishmonger
 here is St. James' pl

Silverton Buildings.

1 Wakefield Chas. Wm. grocer
 1 James Donald
 2 Chapman Arth. electrcl. engr
 2 Chapman Mrs. Mary, confctnr
 2a, Dexter Jn. R
 19 Procter Mrs
 20 Hemmings Lancelot, shopkpr
 Wright Wm. Edwd. F. (Veterina)
 22 Pearce Alfred
 23 Woolford Miss L. B. provsn. mer
 24 Harman William, shopkeeper
 25 Edgington Miss P.L. cooked meats
 26 Turner Hy. butcher
 27 Holyoake Wm. Jn. confctnr
 27 Holyoake Mrs
 28 Holyoake William John, corn mer
 here is Andover rd
 Angle Stores P.H. Frank Wm. Cooke
 Parry Fras. P. timber mer

..... here is Gratton rd

East side.

Bon Marché place.

1 Wickhams Pharmacies Ltd.
 chemists
 1 Jervis Fred E
 1a, Bamford Miss G. M. costumier
 2 Perrin Mrs. Catherine, news agnt
 3 Lloyd Fredk. Philip S. boot mkr
 4 Timms E. A. grocer

Gregory Miss F. E. (Norwood ho)

..... here is Gratton st

Davies Kenneth G. wireless
 engr. (Gratton ho)
 Davies Mrs. J. (Gratton ho)
 Birt Mrs. S. G. (Cranfield)
 Matthews Alfd. E. (Earlsdon)
 24 Taylor Francois Jas. sign writer
 Bethesda Methodist Church
 here is Chapel la

23 Acock Percvl. insur. agt
 22 Tarling Wm. Jn
 21 Fortey Fredk. Wm

20 Pritchett Miss E. N. shopkpr
 20 Comfort Mrs. E
 here is Union st

St. James' Schools
 here is Upper Bath st

Providence terrace.

1 Wood Frank
 2 Jenner Mrs
 3 Haines Mrs. E
 4 Procter Jas
 5 Butler Alfd. Harry
 6 Cambridge Chas
 here is Railway la

..... here is Norwood rd

..... here is Gratton rd

GREAT WESTERN RAILWAY COAL DEPOT.

See New street.

GREAT WESTERN ROAD, from
 St. George's road. to New street.
 MAP C 4, D 4.

East side.

Premiere Polish Co. Ltd. (Alstone
 works)
 Jones Harry Wm. (Mill ho)
**CHELTENHAM STEAM LAUN-
 DRY** (Harry William Jones, pro-
 prietor). Telephone 3358
 Swimming & Washing Baths (Cor-
 poration) (Herbt. W. Pilkington,
 mngr)
 Cheltenham Swimming & Water
 Polo Club

Burton cottages.

12 Cleveley Miss
 11 Churchman Edgar
 10 Berry Charles Edwin
 9 Dawes Mrs
 7 Jones Mrs. M. A
 6 Harding Frank
 5 Summers Mrs
 4 Bancroft Jsph. Edwd
 3 Ursell Jn. Chas
 2 Williams Archbld. Wm
 1 Scarrott William
 West side.
 here is Millbrook st

Dewis Rd. garage

Mossleigh terrace.

10 Malyon Frederick
 9 Crowther Arthur Joseph
 8 Cruse Mrs

7 Hopton James S
 6 Galloway Mrs. R. L
 5 Palmer Mrs. E
 4 Woollett Hy. Jn. C
 3 Williams Fredk
 2 Sandalls Miss
 1 Evans Harold E. greengro

GREAT WESTERN TERRACE,
 from 3 Millbrook street to St.
 George's road. MAP D 4.

East side.

2 Hewitt Charles
 4 Smith George
 6 Hambling Wilfred
 8 Ward Miss
 10 Smith Walt. Leyton
 12 Rudge Bert
 14 Symonds Mrs. J
 16 Wynn Ernest Hy
 16 Wynn G. H. & Sons, sheet metal
 workers (office)
 18 Smith Thomas
 20 Buckingham Miss
 24 Hicks Albt. Edwd
 26 Drinkwater William Henry
 28 Besant Ernest John
 30 Narramore Misses
 32 Weatherill George
 34 Brinsford Walter
 36 Lowe Mrs
 38 Presley Miss
 40 Bowen Wm. H
 42 Hill Percy F
 44 Reynolds Jsph. Wilfred

West side.

1 Newman Charles
 3 Plant Matthew
 5 Coborn Richard Hall
 7 Weaver Frank Chas
 9 Pleydell Miss Ellen, teacher of
 music
 11 Maslin Mrs. J
 11 Maslin Edgar, house dectr
 13 Glead Frank
 15 Marmon Mrs. A. L
 17 Poulton William Edwin
 19 Tucker James A
 19 Catholic Benefit & Thrift Society
 (J. A. Tucker, local representa-
 tive)
 21 Langdon Thos
 23 Langdon Herbert
 25 Smith Mrs. Annie

27 Cowley Herbt
 Woods Miss (Fretherne)
 Butler Miss (Fretherne)
 Fruin Misses (Lynfield)
 Purnell Arth. Fredk. (Salisbury
 lodge)
 Williams Arth. Jas. (Sarum)

GREEN'S PLACE.

See Tewkesbury rd.

GREENHILLS ROAD, Charlton
 Kings, from Charlton lane to
 Moored road. MAP E 7.

South side.

Tomson Chas. M. (Greenmeadow)
 Hardy Miss (Two)
 Godfrey Miss L. M. (Pastures)
 Lewis Mrs. (Glasgow)
 Hay Lt.-Col. Hy. T. H. (Stanley
 lodge)

6 Pritchard Mrs. E. C

Wayte Wm. J. (Gayton)
 Ward Mrs. F. (Wynsteth)
 Davis Mrs. L. K. (Wynsteth)
 Jessop Wlfr. (Little Petherick)

North side.

Seaford Fredk. (Woodstock)
 Duke Mrs. L. S
 Boulter J. H. (Cherlington)

GREENWAY LANE, Charlton
 Kings, from Six Ways, London
 road to Harp hill. MAP B 8, C 8.

West side.

Gough Benj. (High grove)
 Wilson Hy. Aug. dairy farmer
 (Home farm)
 Williams Wm. (Oakland cott)
 here is Ashley rd

Cook Ernest Edwd. (The Bungalow)
 Hares Mrs. N. (Pike ho)
 South side.
 Avent Miss (Roadlands)
 Cridland Mrs. F. M. (Crossways)
 Wanklyn Mrs. (The Little manor)
 .. here is a footpath to London rd ..
 Morrison Black Mrs. (Greenway farm)

GREATER VILLAS.

See Copt Elm road, Charlton Kings.

GREVILLE TERRACE.

See Gratton road.

GRIFFITHS GARDENS, from
167½ High street. MAP C 5.
Speller Albt. Sydney (Poplar cott)

GROSVENOR COTTAGES.
See Grosvenor ter. & Sherbourne pl.

GROSVENOR PLACE.

See Albion street.

GROSVENOR PLACE SOUTH,
from 86 Albion street to 92 High
street. MAP C 6.

West side.

9 Lane Lionel Edwin T., A.R.C.A.
sculptor
9 Lane Geo. Edwin
10 Day Mrs. Eleanor, hair dresser
10 Carter Albt. tailor
12 Taylor Chas. Wm
13 Hawker Frank
14 Cross Alfd
15 Haward Ernest A
16 Chambers Frederick J
17 Wren Wm. Edwd
18 Pigott Miss
19 Walkley Mrs. Eunice
20 Handford Mrs. Eliz. aparts
21 Lyne Ernest Robert, insur. agent
Shenton's Printing Works, printrs
Beynon W. H. & Co. fine art
publishers
Gloucester Co-operative Society
Ltd. (stores)

East side.

23 Cheltenham & County Bill-
posting Co. (Shakspeare Shen-
ton's), advtsng. contrctrs
Shenton Mrs. Shakspeare (Home
villa)
27 Aircraft Components Ltd
27 Mettab Ltd. metal garden labels
27 Boulton Gilbt. sculptor
28 Stone Alfd. Hy. jun. dectr
29 Cowley Miss L. aparts
Maud Mrs. Helen, aparts. (Gros-
venor ho)

GROSVENOR STREET, from 71
High street to Albion street. Map C6.

East side.

13 Stephens Donald Fredk
15 Oliver Edward
17 British Thomson-Houston Co.
Ltd. electrel. engnrs

21 Dodwell Wm
23 Ashdown Mrs
25 Hayward Mrs
27 Barnfield Thos
27 Jones Herbt. grocer
.. here is passage to St. James' st ..

29 Broad Mrs
31 Salliss John Attwood, tailor
33 Moss Wm. Hy
35 Chess Miss E
37 Pitcher Stanley Howard, foot-
wear specialist
39 Gater Charles, french polisher.
See advertisement
39 Apjohn Frank
41 Hayward Sidney Arthur
43 Shadwell William
45 East Thos
47 Bridges Sidney Michl
49 Bowcher Mrs
51 Bayliss Benjamin Jsph. boot ma

West side.

4 Lacey Jsph. Hy. hairdrsr
6 Mussin Mrs. Elsie, fruiter
8 Hunter Jas. Gibson, fried fish shp
10 Shore Arth. boot repr
12 May W. A. confctnr
14 Morrison Miss
14 Tovey Miss
14 Mitchem Mrs
20 Edwards Mrs
22 Lawson Wm. Geo
22 Manson Jas
24 Wilson David Bartley
All Saints' Church House
28 James Mrs. Elizh. wardrobe dealr
30 Iles Leslie
Highbury Schools
Collins & Godfrey, builders
50 Hunt Mrs. Fanny, apartments
54 Speller Frederick Cyril
56 Emerson Ernest
58 Sheppard Frederic
60 Wilson Mrs
60 Combe Miss
60 Belcher Mrs

GROSVENOR TERRACE, from
Albion st. to 84 High st. MAP C 6.

West side.

Boyton Chas. Hy. (Vizerville)
1 Denton Mrs. Jane
2 Smith Mrs. Caroline
3 Stewart Donald

West side.

4 Meulbrouck Alphonse, sen. regis-
tered lodging house
5 Harris Mrs. A. E
6 Jenkins George
7 Ballinger George
10 Pulham Regnld
10½ Loveridge Chas. umbrella repr
11 Ballinger Jas
12 Deacon Mrs
14 Perry Wm. Thos
15 Rummings Mrs
16 Millin Mrs. Ellen
17 Ploughman Harry
Evans Arthur F. registered lodg-
ing house (Shamrock)
Fortucci Mickell, registered lodg-
ing ho. (Rowton House)

East side.

York Hotel (George P. Pearce, propr)
Oddfellows' Hall (Chas. Bastin, sec)
Jones Saml. Jn. (Oddfellows' Hall)
Ministry of Labour Employment
Exchange (E. P. Bartlett, mngr.)
(men's dept.) (Oddfellows' Hall)

Grosvenor cottages.

1 Creed Albert
2 Waller Jas
3 Gardner Mrs
4 Wells Arth

19 Farley Mrs
12 Vick Sydney Geo
13 Hopson Mrs. Frank
14 Garbutt Wm
15 Gegg Wm
17 Cratchley Charles Henry Thomas
17 Sallis Miss
18 Newman Edwin
20 Dodwell Wm. Ernest
21 Stone Miss Emily, coal dealer
21 Stone Wm. boot repr

GROVE STREET, from 275 High
street to New street. MAP C C 5.

East side.

1 Goodall Mrs
2 White Walter
3 Green Robert
Evans Arthur F. registered
lodging ho. (Cumberland cot)
Meulbrouck Alphonse, registered
lodging ho. (Cumberland villa)
13 Lewis Frank Wm
12 Smith Mrs. S. A
11 Sivil John
10 McCarthy Jsph. Patrick
9 Minchin Wm
8 Palmer Mrs
7 Granger Bert David
6 Jeenes Horace
..... here is New st

GUESTRISS COTTAGES.

See Marle Hill Court road.

HADDO.

See Pittville Circus road.

HALE'S ROAD, from 1 High street
to Hewlett road. MAP C 7.

West side.

Soulby Ernest (Kerrysdale)
Keynsham terrace.

1 Cook Thos
2 Burden Miss
3 Gilliat Miss
4 Stanbury Miss E. F
5 Reid William Leslie
6 Marshall Albert
7 Nation Harry H
9 Frostad Stephen Bertram
11 Draper George E
13 Williams Henry Charles
14 Cooke Thomas George
15 Davis Wm

Ley Wm. N. (Gresford)
Emms Edgar J. (Oram)
Townsend Miss (Cheddar lodge)
... here is Sydenham rd. south ...
..... here is Sydenham rd.
Hill Mrs. L. B. (Wolverton)
Smith Mrs. R. (Wyecliffe)
Cox Mrs. M. (Woodchester)
Millican Jn. (Battledown end)
Shackleford Arth. Ernest (Villetta)
Dawe Fredk. Wm. (Clare villa)

MEMORIALS HALES ROAD & **EMMS** PHONE
CEMETERY RD. 2391

HALE'S ROAD—continued.

Fisher Oliver (Auckland villa)
 Sims Fredk. Tom (Mostyn villa)
 here is King's rd
 Tillyard Kerchever M.A. private
 tutor (Eldersfield)
 Gough Jesse (Vine cottage)
 Johnson Walter Edward, fruit
 grower (Middlecote)
 Aylward Geo. (Beechhurst cott)
 here is Eldon rd
 Berry Hugh V. (1 Eldon villas)
 Gloster Mrs. (Oak manor)
 Julian Rev. Francis L. (Kingsholme)
 Wiggall Percy C. A. (Willesborough)
 Mayer Miss (Atherstone)
 Campbell Mrs. Lorne (Abbots Lea)
 Wood Fredk. Ernest (Normanhurst)
 Pyke Arth. Chas. (Kingscote)
 Battledown inn, Sidney W. Woodman
 Marchant Miss Eva Ellen, shopkpr.
 (Gilthorne ho)

..... here is Hewlett rd
 here is Cemetery rd
 East side.

..... here is Up. Park st
 Russell Arms P.H. Frank T. Fowkes
HALE'S ROAD GARDENS (H. J.
 Tilley, proprietor)
 Strickland Homes (almshouses)

Mona place.

1 Peart Albt. J. Hy
 2 Schilling Fredk. W. tailor
 3 Bennett Miss Esther, genl. stores
 here is Rosehill st
 Emms Miss (Leamington villa)

EMMS MONUMENTAL WORKS
 (E. A. Emms), monumental masons
 & sculptors. Telephone No. 2391.
 See advertisement

.... here are Coltham fields

Smith Francis J. (Windermere)
 Smith Andrew Edward (Glenthorpe)
 Ford Miss B. (Cranbrook)
 Coleman Mrs. (Elvira)
 Mills Chas. Davis (Ellington)
 Hutcheon Alex. Brown (Osaka)
 Battledown Brick & Tile Works
 (Webb Brothers Ltd.). See advt
 Child Henry (Burlleigh)
 Beacham Chas. (Haden villa)
 Winter Edwin James (Hawthorne)
 Bastin Edwd. (Para)
 Yabsley Ronald Henry (Westholme)

Blake Harry (Selsley)
 Poulton Rt. Wm. (Heilbron)
 Waitt Miss (Mapleleaf)
 Constable Wm. Geo. (Nuthurst)
 Sumsion Harry (Stratton)
 Ash Albert Edward (Wanganui)
 Jennings Mrs. (Norwood)
 Chandler Henry (Inveresk)
 Williams Richard P. (Blenheim vil)
 Young Miss (Claphorne lodge)
 Baker Oliver James (Garden cottage)
 Brown Regnid. Chas. (Sydenham
 corner)
 Tudge Mrs. M. E. (Sydenham ho)
 Harrington Frank (Nashville)
 Trace Geo. Fredk. (Battledown lo)
 Stephens Sydney Arth. (Sydecar)
 .. here is Battledown approach ..
 Collett Lt.-Col. G. F., D.S.O.
 (Battledown Gates)

Coltham terrace.

1 Taylor Mrs. L
 2 Parker Chas
 3 Browning Francis E
 4 Collier Fred
 5 Poytress George
 6 Smith James

Dent Miss (Heathfield)
 Jones Arth. (Llandoverly)
 Green Fredk. H. (Glyn-Neath)
 Powell Edwin Gilbt. (Meadowside)
 Peacock Wm. Folds (St. Heliers)
 Adcock Hubert A. (Conderton villa)
 Treweeke Mrs. (Penrose)
 Castle Charles C. (Hollington house)
 Kynaston Mrs. C. (Cleve Lawn)
 Cowcher Thos. M.C. (Battledown
 Lawn)
 Sharvell Commdr. Wm. Chas. R.I.M.
 (ret.) (2 Battledown villa)
 Cole Miss (Downs)

Beechworth villas.

1 Conder Mrs
 2 Crawford Mrs. G. R

Ward Mrs. Addleton (Beechworth
 Lawn)
 Moulder Hugh A. W. (Beechworth
 lodge)
 Barnfield A. florist, Battledown
 nurseries. See advertisement
 Hardwick Misses (Westwood)
 Craft Mrs. E. A. (Wishmoor)
 .. here is Harp hill, Battledown ..

HALL ROAD (THE), from Leek-
hampton road to Church road.
MAP F F 7.

North-east side.

Gunning Mrs. Chas. (Woodgate)
 Maxwell Brig.-Gen. Rt. Pacey
 (Amesbury)
 Smith Frank Edgar (Newhurst)
 Abbott Miss F. (Onchan)
 Sims Geo. (Glennead)
 Andrews Miss (The Ridges)
 Bellamy Josph. (Creg)

Wallsworth.

1 Townsend Wm. Hy
 2 Bryan Thos. Wm

Wagstaff Mrs. Edith (Eldon)
 Routledge Miss (Otley)
 Earney Wm. Jn. G. (Kenilworth)
 Crump Mrs. (Hazelton)
 Dolman Miss (Everton)
 Parker Jack (Helenlea)
 Jullien Miss (Ulverston)
 Hawker Misses (Rowanville)
 Ayers Mrs. (Ivycroft)
 Hewer Fredk. Geo. (Ilkley)

Fairmead.

1 Batten Clarence H
 2 Rogers Broome

Hill David (Selby)
 Edwards Miss (Highercombe)
 Singleton Harry (Colintraive)
 Beddard Frank H. (Watford)
 Martin Rd. Phillipson (Llanfrisant)
 Prior Alfd. (Gambetta)

Hillworth.

1 Keen Hy. Jas
 2 Kerr Geo. Wm

South-west side.

..... here is Prospect pl
 here is Moorend rd
 Leckhampton School
 Poulton H. G. (School ho)

HALLAND ROAD, from Leek-
hampton road. MAP F F 6.

(No thoroughfare.)

South-east side.

1 Gem Malcolm Harvey
 Conacher Mrs. W. (Baringville)
 Allen Miss (Fieldhurst)
 Warner Harry (South Done)

Slade Misses (Plewlands)
 Francis Mrs. (Pinehurst)
 7 Saunders Miss L. H

8 McAlldowie Mrs
 9 Leighton Fredk
 Steele Mrs. (Penypound)
 11 Brierley Miss
 12 Barnard Miss

North-west side.

Langton Miss (Inverclyde)
 Waters Miss (Inverclyde)
 Stevenson Wm. Spencer (Morwen-
 stow)
 Arkell Miss M. J. P. (Kingsbury)
 Wilkins Chas. Alfd. (Stancliffe)
 Pike Geo. Rd. Chas. (Lilani)
 Martin Wm. (Kyrtton)

HALLS COURT.

See Sherborne street.

HAM ROAD, Charlton Kings, con-
tinuation of Ryeworth rd. MAP C 9.

East side.

Mitchell Albt. D. farmer (Ham ct)
 Rouse Wm. J. farmer (Ham Farm
 dairy)
 Vizard Mrs. (The White ho)
 Davis Harold J. farmer (Ham farm)
 Jones Geo. (Ham Green cotts)
 Peart Wm. (Ham Green cotts)
 Winstone Stanley, farmer (Glenfall
 farm)
 Jobling Miss G. farmer (South Ham
 Hill farm)
 Wood Benj. A. farmer (North Ham
 Hill farm)

West side.

Ham square.

1 & 2 Powell Wm
 3 Lulham Mrs
 4 Hawkins Arth. Hy. Thos
 5 Hawkins Hy. Arth
 6 Hawkins Ernest

Vaughan Mrs. (Little Ridge)
 Taylor Arth. (Gable cott)

Hamfield cottages.

1 Coombs Wm
 2 Powell Wm, Jn
 3 Griffin Geo. Hy. chimney sweeper
 4 Pye Wm

HAM ROAD—continued.

Orchard cottages.

- 1 Phipps Chas. E
2 Dyer Wm

Natton cottages.

- 1 Harris Misses
2 Powell Mrs
3 Coombe Ernest

Ray Harry (Whynnebrae)
Causon Jas. (Glenfall cott)
Kilby Albt. J. (Nursery cott)
Brazener Wm. (2 Nursery cott)
Bellinger Chas. (Old Ham farm)
Humphris Hy. Jas. (Wadleys)

HAM SQUARE.

See Ham rd. Charlton-Kings.

HAMBROOK ST. Charlton Kings,
from Ryeworth rd. MAP D 8.

(No thoroughfare.)

North side.

Bush Miss (Hill View ho)
Paget Mrs. (1 Rose cotts)
Turner Albt. Jn. (2 Rose cotts)

- 4 Wasley Ernest Regnld
5 Brookes Alfd. Geo
6 Dancey Wm. D
7 Peacey Jn. Wm
8 Telling Mrs
9 Davis Mrs. E

Westmon villas.

- 2 Mason Miss
1 Braint Mrs. Ruth

South side.**Tytherley villas.**

- 1 Rickards Wm. Geo
2 Cripps Mrs

Vincent Edwd. (Rockville)

Hill View villas.

- 1 Widmer Chas. Albt
2 Peacey Harry

Theyer Mrs. C. M. (Allan ho)

West side.

- 1 Cooper Chas. Alfd
2 Hambling Rt. J

Hambrook terrace.

- 1 Sheen Pryse
2 Peacey Albt
3 Trafford Percy A
4 Palmer Wm. Jas

HAMBROOK TERRACE.

See Hambrook st. Charlton Kings

HAMFIELD COTTAGES.

See Ham rd. Charlton Kings.

HAMILTON PLACE.

See London road, Charlton Kings.

HAMILTON STREET, Charlton
Kings, from London road to
Cudnall street. MAP D 8.

East side.

- 1 Attwood Mrs
2 Thatcher Jn
3 Andy Harry
4 Herbert Arth. Thos
5 Price Mrs. M. E
6 Davage Fredk
7 Jones Chas
8 Bethell Mrs

West side.

Jarvis Albt. (Greyroof)

HAMLETS YARD, Charlton
Kings, from Horsefair st. MAP D 8.

(No thoroughfare.)

- 1 Goode Mrs
2 Thornton Cecil Fredk
5 James Percy

Elm cottages.

- 1 Green Chas
2 Collins Percy
3 Tibbles Wm. Edgar

HAMPTON VILLAS.

See Ewlyn road.

HANOVER PARADE, from 46
Brunswick street to 2 Hudson
street. MAP B 5.

South-west side.

..... here is Hanover st.

North-east side.

- 1 Dicks Edwd. Hy
2 Ruck Chas
3 Nash Stephen
4 Baek Chas. Wm

West side.

- 5 Tovey Fredk
6 Cripps Edwd. Hy
7 Champion Mrs
8 Lidiard Mrs. J
9 Williams Geo
10 Trigg William
11 Watkins Thomas
12 Holder Harry
..... here is Marle Hill rd

West side.

- here is Hudson st
- 13 Linton Abraham
14 Moxey Jn
15 Clissold Frank, chimney sweep
16 Ward Mrs. E
17 Willis Geo
18 Carson Jn
..... here is Manser st
- 19 Anderson Hubert, painter
..... here is Hanover st.

HANOVER STREET, from 59 St.
Paul's road to Hanover parade.
MAP B 5, C 5.

West side.

- Bryan Mrs. (Hamilton cottage)
Smith Herbt. (Hanover cott)
1 Burton Thomas, boot repairer
2 Painter Charles H
3 Pearce Miss
4 Pennell Albt
4 Wildsmith James Albert
5 Stokes Ernest H
6 Birt Alfred Ernest
7 Cook Harry
8 Browning Henry
9 Wixey Harry F
10 Mitchell Regnld. Wm. Ewart
11 Edwards Thos. Rd
12 Haynes Mrs
13 Stanley Mrs
14 Cleaveley Albt. Edwd
15 Cole Frank
16 Pounsett Henry
17 Hodges Ernest Charles
..... here is Larput pl.
- 18 Slade William Henry
19 Baxter Willoughby Arth
20 Hacker Tom

- 21 Summers Mrs
22 Smith Edgar
Hanover inn, Victor J. Attwood

East side.

- 23 Jennings William Albert
23 Jennings Mrs. Ellen, grocer
24 Harris Wlfr
25 Hall Mrs. H
26 Slatter Wm. Wlfr
27 Hiscocks Jas. B
28 Street Jn
29 Trigg Bros. bldrs
29 Trigg Chas. Fras
30 Berry Wlfr
31 Palmer John Henry
32 Meulbrouck Jules Edouard
33 Turner Fredk. Jn
34 Cole Mrs
35 Hanks Mrs. T. R
36 Williams Mrs
37 Mustoe Edward Henry
38 Hill Geo. Benj
39 Huband Harold Jn

HARMONY COTTAGES.

See Short street.

HARP HILL, Battledown, from
Hewlett road. MAP B 7, B 8.

South side.

Mills Mrs. Lancelot (Glenview)
McKeon Jas. Edwd. (Craigmount)
Webb Mrs. R. E. (Whitfield)

..... here is Stanley rd

Miller Frank Eaton (Sunnybrae)
Price Ernest F. (Hillhurst)
Rowley-Lewis Ernest (Haytor)
Rose Mrs. F. (Shalom)
Hurst Wm. T. S. (Cleevesyde)
Brunner Jn. (The Gray ho)
Elder Alex. G. (The Bredons)
Trotman Wilfred Jn. (Nut cott)
Anstey Madam R. (Kings Welcome)
Rishworth Thos. (Rose Orchard)

..... here is Greenway la

HARP HILL VILLAS.

See Hewlett road.

HARTLEY PLACE.

See Witcombe pl.

HATHERLEY COTTAGES, from
1 Hatherley street to 1 Lypiatt
street. MAP E E 5.

Lypiatt cottages.

- 1 Shapland Wm
2 Bignal Mrs

4 Tucker Mark, boot repr
Forder Mrs. (Lypiatt cottage)

Fairlight cottages.

- 1 Brookes Miss
2 Teale Alfd. Saml
3 Marlow Wm

HATHERLEY COURT ROAD,
from Hatherley rd. MAP E E 4.

Ward Edwd. Lawrence J.P. (Pen-
stowe)
Mould Wm. C. (Holmwood)

HATHERLEY HALL.

See Hatherley road.

HATHERLEY LANE, from Glou-
cester road to Hatherley road.
MAP F F 2.

West side.

Hollins Wm. A. (White lodge)
Kibble Chas. farmer (Grovefield)

Redgrove.

8 Pitts Jn
7 Philpott Hubert, motor engnr
..... here is Railway bridge
St. Mark's Mixed School

East side.

Redgrove.

- 6 Evans Howard
5 Pott Albt. Sydney Jas
4 Etheridge Albt. E
3 Jeffery Fredk
2 Beesley Edwin

Wasley Silas Jn. (Arle Court lodge)

HATHERLEY PLACE.

See St. Stephen's road.

HATHERLEY RD. from Lansdown
road to Hatherley. MAP E E 5.

South-east side.

Chellingworth Samuel S. (Polefield)
Parker Chas. (Polefield cott)

Major Gerald (The Beauthorne)
Hacking Wm. (Hatherley Court lo)
..... here is Hatherley Court rd
..... here is Warden Hill rd

Hatherley Hall.

(flat 3) Jennings Miss M. M
(flat 4) Barnes Miss

Staepoole Rd. J., D.L., J.P. (God-
frey ho)

Ferguson Alan C. W. (Glentworth)
Biggs Archbld. (Glentworth cott)
Burnyeat Mrs. (Coulter)
..... here is Alma rd

Child Mrs. R. (Dee cott)
..... here is railway bridge

Crisp Thos. (Ascania)
Wilson Cyril Douglas (Normanville)
Ockwell Wm. (Galveston)

Averill Thos. Bruce (Berrylands)
Precious Geo. (Lothersdale)
Cooper Arth. Wm. (Avonja)

Knott Arth. (Montreux)
Smith Mrs. Benhall (Trevor)

Smith Leslie (Newhaven)
Phillips Herbt. Edmnd. (Southside)

Fry Adonijah Raymond (Farmside)
Page Arth. farmer (Sandy bank farm)

Helps Mrs. (Harrington ho)
Haywood Chas. Wm. (Valdora)

Berry Chas. Victor (Colmar)
Mead Harry Edwd. (Brook villa)

Humphries Wm. (St. Gerard's)
Green Miss (Berwaye)
..... here is railway bridge

Paragon Laundries (Gloucestershire)
Ltd

Pates Wm. (The Rest)
Swaine Thos. (Hatherley dale)

Alma cottages.

- 1 Wiggins Hubert Geo
2 Neale Ivo Tom

Ride Mrs. A. L. (Rippledale)
..... here is lane leading to Leck-
hampton

Osborne William (Alma Villa farm)
..... here is Borough boundary

North-west side.

Cox Edwin Geo. market gardener
(Sunnyville)

Hatherley inn, Frank Bannister
Aston Albt. Edwd. Frank (Home
cott)

Sparrow Bernard Hicks (Hill Crest)
..... here is Wards rd

..... here is Hatherley la

KING-TURNER MISS AGNES,
private school for backward &
delicate children (Hatherley Brake).
Telephone 3539

Buriton cottages.

- 1 Challenger Edwd. Herbt. bldr
2 Styles Walter
3 Williams Albt. Edwd
4 Joynes Mrs

Abbots cottages.

- 1 Brown Charles Henry
2 Cole Arthur George
3 Biggs Mrs
4 Davy Bertie Edward

5 Stew William
6 Savage Mrs
7 Elmes Chas

8 Cole Misses
9 Little Wltr. Wm. boot repr

..... here is railway bridge

..... here is second railway bridge ..

Rooke Ernest (Velshead)
James Mrs. H. (Sunningdale)

Skey Arth. Wm. (Sussex ho)
Walkley Chas. Edwd. (Thornycroft)

Boyce Jack (Culver)
Pick Wm. Edwd. (Oakdene)

Pearson Ronald Findon (Meadow-
side)

Ford Mrs. L. (The Firs)
Bird Ernest (Clinton)

Henderson Victor (Dalmeny)
Mayo Regnd. (Hardwicke)

Lusty Jn. Rd. (Cintra)
Curtis Wm. Thos. (Cotswold)

Hale Geo. Thos. (Razmak)
..... here is Shelburne rd

Oliver Christphr. (Dean Close cott)

**Dean Close School Masters'
Houses.**

Moule Geo. Wm. M.A. (Royston)
Westcott Fredk. Geo. K., B.A.,
Mus.Bac. (Royston)

Hoare E., M.A. (Royston)
Brian Fredk. Regnd. Hugh M.A.
(Hatherley ho)

Bradnack Brian O., M.A. (Hatherley
ho)

- 3 Wild Oliver Hilton
4 Inge Mrs. E
5 Huddart Mrs. W. S

6 Budge Eng.-Capt. Jas. Geo.
R.N. (ret)

7 Folland Hy. Philip
8 Smith Percy Tyler

9 Allardyce Maj. Arth. Johnston
10 Twist Rev. Geo. Cecil M.A

11 Dudin Hy. W
12 Stevenson Rev. William Hy. M.A

Hind Mrs. (Ermington)
Harrison Mrs. H. C. (Westal
Court farm)

Tabner Josph. Hy. (Ombersley
cott)

Ryland Mrs. (Ombersley)
Senington Jn. Allan R. (Higham
ho)

Turnour Miss Muriel, private
hotel (Hatherley lawn)

HATHERLEY STREET, from 24
Tivoli buildings, Andover road, to
Princes road. MAP E E 5.

West side.

1 White Henry Thomas
2 Boreham Thos. Rt

3 Bowen William Henry
4 Hawker William Drury, sexton
of St. Stephen's

5 Peart Henry
6 Moon Josph. T

7 Clarke Sidney Jas
8 Akers Herbert Richard

9 Davis Victor Geo
10 Greening Mrs

11 Newman Thomas
12 Richards Miss

13 Brotheridge Hy. Edwd
14 Waldron Wm. cars for hire

15 Tavenner Arth. Ernest
17 Jelfs Fredk. C. upholstr. (workshp)

17 Cruwys Herbt. Fredk
East side.

18 Talbot Hy. Finch
19 Jeynes Douglas Thos

20 Comley Mrs
21 Jordan Evan

22 Smith Archibald John J
23 Waldron Wm. cars for hire (garage)

24 Fowler Regnd
25 Preece Harold Frank

26 Morris Raymond Job
27 George Mrs. K

28 Prince Hy
29 Sellwood Fredk

30 Harris Walter John
31 Barker Mrs

HATHERLEY STREET—continued.

- 32 Thick Wm. Hy
33 Hawker Albt
34 Powell Miss
35 Bell Frank Wm
36 Lovell Tom Fredk
37 Painter Frank Wm. beer retailer

HATHERLY VILLAS.

See Andover road.

HAYWARDS' ROAD, from London road to Battledown approach.
MAP C 7, D 7.

West side.

- 2 Norman Thos
4 Green Jn. Edwd
8 Mitchell Charles
10 Van Coillie Omer
10 Van Coillie Madame J. dressma
12 Baldwin Alfred George
14 Wingate Sydney
16 Gwilliam Charles M
18 Ballinger Miss
20 Wood Geo
22 Robson Allan
24 Buckingham Thomas
28 Bond Wm. Jas
30 Boulton William Power
32 Davis Augustus George
34 Bishop Sidney Ernest
36 Farmer Walter
38 Shortland Wilfred Regnd
40 Arter Miss S. A
42 James Cecil
44 Bayliss Alec V
46 Leopard William H
46 Premier Photographic Service Ltd. (regd. office)
48 Leopard Wm. Edwd
50 Marquis Jas. Thos
52 Grace Edward S
54 Smith Sydney Jn
56 Harding Frederick H
58 Wilson Mrs
60 Miles Mrs
62 Spencer Fred
64 Morgan Albt. Cyril, sen
66 Griffiths Benjamin

Nash cottages.

- 3 Embrey Thos. Edwd
2 Davy Albert
1 Brown Wm

Jones William (Sunningdale)
Young Stephen W. (Sunninghill)

East side.

- Vevers Miss (Woodstock)
Parr Arthur John (Somerford)
Marsh Miss (Hilldon)
Bullock George Henry (Craig Angus)
Franklin Chas. (Ludlow)
Bond Frederick George (Briarley)
Jones Herbert (St. Brandan's)
Van Neste Mrs. M. (Wellscoth)
Ollson Oscar Bernard (Oscarville)
Baxter Raymond J. (Oscarville)
Palmer Percy O. (St. Elmo)
Short William J. (Elmdale)
Lewis Thos. Hy. (Holmeside)
Wright Alfred G. E. (Beechdale)
Blatchford Chas. Hy. (Mapledale)
Whittaker Misses (Heatherbrae)
Smith Mrs. E. B. (Myrtledeane)
Enstone Mrs. S. J. (Halesleigh)
Holder Miss B. (Fairford)
Darling Mrs. Ella, corsetière (Bredon)
Mills Rev. Dennis J. (Baptist) (Silverton)
Mills Miss E. M. (Silverton)
White Job Wm. Thos. (Coniston)
Lawrence Wltr. Jn. (Homeleigh)
Bullock George William (Mayfield)
Taylor Percvl. (The Bungalow)

HEARNE ROAD, Charlton Kings, from London road to East End road. MAP D 9.

Martyn Alfd. Wm. (The Hearne)

HEARNE VILLAS.

See Church street, Charlton Kings.

HENRIETTA ST. from 161 High st. to St. Margaret's rd. MAP C 5.

West side.

- 2 & 3 Haslum Fredk. saddler
2 Haslum Miss G. A. teacher of music
4 Morris Jas. aparts
5 Hayward Mrs
6 Wixey Wm. Jn. hairdrsr
7 & 8 Coates Archbld. Hy. undertkr
8a, Gough Jn. Hy
9 Fegan Jn
10 Whelan Wm. Jas
11 Weddel & Co. Ltd. who. butchers
12 Griffin Miss
13 Cooper Mrs. Olive, tobconst
14 Bradfield Geo. accentnt
16 Simmonds Mrs
17 Reynolds Harold Jspth

Telephone 2629.

W. H. TOWNSHEND & SONS

General Window Glass, White Lead,
:: Paint, Oil, Varnish, Colour, ::
Paperhanging & Moulding Warehouse,

THE RED HOUSE,
Henrietta Street, CHELTENHAM.

WOOD STAINS, SPIRIT VARNISHES, FRENCH POLISHES, GOLD LEAF,
BRONZES, &C.

ALL KINDS OF PAINTERS' AND DECORATORS' BRUSHES.

petroleum, Paraffin and Colza Oils. Paints mixed for use, all Colours.

HOUSE DECORATORS.

18 & 19 TOWNSHEND W. H. & SONS, paint & glass merchants. T N 2629. See advert

- 20 Clifford Mrs
21 Brown Wm. Jas. boot mkr
22 Wasley Wltr. Edwd
23 Blackmore Geo. Raymond
24 Staple Mrs
25 Thompson Ernest
26 Welch Wm
27 & 28 Boar's Head P.H. Mrs. Anna L. Allen
29 Taylor Ernest Arth. grocer

East side.

- Cheltenham Original Brewery Co. Ltd. (The), brewery. See advt
Worcester & Midlands Ice Co. Ltd. cold storage
Swift & Co. Ltd. wholesale meat salesmen
32 Armour & Co. Ltd. wholesale meat salesmen

HEPWORTH CHAMBERS.

See High street.

HEREFORD PASSAGE.

See Hereford place.

HEREFORD PLACE, from 82 Swindon road to Roebuck cottages & 211 High street. MAP C 5.

East side.

- 2 Mason Mrs. R
3 Hopkins Mrs
4 Smith Mrs. S
5 Clark Wm. Jn
6 Stroud Mrs
7 Lippitt Mrs. E
8 Brotherick William Eggleton Edwd. A. bldr. (works)
14 Turner Thomas
15 Williams Chas
16 Wellfair Nelson
17 Peters John James
20 Fennell Wm

Hereford passage.

- 1 Hunt Chas
2 White Edwin
3 Didcote Wltr
6 Green Mrs

..... here is High st

HEREFORD PLACE—continued.
West side.

Nailsworth terrace.

- 1 Newman Edwin
 - 2 Taylor Miss
 - 3 Nelder Thomas Daniel
 - 4 Dix William James
 - 5 Hayward Ernest Geo
 - 6 Webb Wm
 - 7 Attwood Ernest M
 - 8 Kear Mrs
 - 9 Steger Frank
 - 10 Herbert Arthur
 - 11 Hawling Mrs
 - 12 Partridge Arth. Geo
 - 13 Cooke George Percy
 - 14 Clapham William Edwin
 - 15 Jenkins Percvl. Cyril Alex
 - 16 Stevens Thos
- .. here are Roebuck cottages ..

HERMITAGE ST. from 216 Bath rd. to Exmouth st. MAP E 6.

East side.

- May Wm. Gerard (7 Waterloo ter)
- 1 Fairview Window Cleaning Co. (Wm. E. Godsall)
 - 2 Davis David
 - 3 Cambridge Cecil
 - 4 Smith Herbt
 - 5 King Lionel
 - 5a, Davis Chas. David
 - 6 Freebury Mrs
 - 7 Bedwell Mrs
 - 8 Spiller Herbt. Victor
 - 9 Jenkins Mrs
 - 10 Baylis Mrs
 - 11 Reichelt Ernest Albert
 - 12 Harmer Mrs. A
 - 13 Brooker Mrs
 - 13a, Wright Fredk. Chas
 - 14 Green John Allen
 - 15 Studd Hy. B
 - 16 Jennings William
 - 17 Eagle Albert
 - 18 Gore Thos
 - 19 Ling Mrs. M
 - 20 Rose Thomas
 - 21 Jelfs Albert E
 - 22 Tandy Leslie F
 - 23 Wood Mrs

West side.

- 26 Fairfax Frederick
- 27 Butler Edwd. Regnld
- 28 Johnson William
- 29 Pearce Samuel

- 30 Critchley Wm. Hy
- 31 Hughes Miss
- 32 Small Albert Charles
- 33 Jackson William Henry

HESTERS WAY, from Arle to Gloucester road. MAP C C 2.

- Cocks Wm. farmer (Fiddlers grn)
Dimery Geo. market gardener (The Poplars)
Challenger Gordon (Charmion)
Lower Bernard (Bredon Hill view)
Fletcher Edgar (Hesters Way farm)
Reid Olive Wm. (Hesters Way farm)
Gabb Fredk. Thos. market gardener (The Rockeries)
Hyett Arth. Jn. market gardener (Tichborne villa)
Godwin George, market gardener (Rothdale)
Godwin Albt. Edwd. market gardener (Ivy cottage)
Grinnell Fredk. market gardener (Springbank cott)
Webb Rt. market gardener (Bungalow)
Webb Mrs. R. laundry (Bungalow)
Lees Thos. farmer (Elm farm)
Godwin Hubert Howard (Holmleigh)
Howell Ernest, market gardener (Woodbine cottage)
Goolden Miss E. H. (Redgrove)
Kearsey Albert, market gardener (Hope cottage)
Kearsey Fredk. market gardener (Springbank)
Nunney Fredk. (Harthurstfield cott)
Higgs Mrs. (The Bungalow)
St. Mark's Mission Church, Fiddlers green
Short Sydney (Fiddlers Green lodge)
Shropshire, Worcestershire & Staffordshire Electrical Power Co

HEWLETT COTTAGES.

See Hewlett road.

HEWLETT PLACE, from Priory street to Hewlett st. MAP C 6.

South side.

- 1 Peart Ernest Charles
- 2 Hess Mrs
- 3 Jones Mrs. E. A
- 4 Lewis Lewis David, beer retrlr
- 5 Godwin Albert William
- 6 Nicholls George
- 7 Bishop Thos. Jas

North side.

- 8 Willett Mrs
 - 9 Webb Mrs
 - 10 Speck William
 - 11 Williams Harry
- here is Sidney st

Alma cottages.

- 1 Creed Ernest D
- 2 Gough Ernest George
- 3 Giles Wilfred

HEWLETT ROAD, from Hewlett st. to boundary. MAP C 6, B 7, B 8.

East side.

..... here is Duke st

- 1 New inn, C. G. Cross
- 3 Hulin Cecil Gerald
- 3 Gillett Chas. D. butcher
- 4 Woodman Miss F. confotr
- Elliott Edwd. (3 Hewlett cotts)
- Barnfield Mrs. (5 Hewlett cots)
- Gilbert Misses (Dursley lodge)
- Tandy Wltr. H. electrol. engr. (Mountford lodge)
- Hayward Mrs. A. E. house furnisher (Leighton ho)

..... here is Leighton rd

- Smith J. M. & Sons, decorators
Smith Arch bld. Evan (Rowanlea)
Dex Albert (Bransford)
Watts Thos. Hy. (Maryville)

GLOUCESTER CO-OPERATIVE & INDUSTRIAL SOCIETY LTD.
grocers

..... here is Brighton rd

- Yates & Sons (Seeds) Ltd. seedsmen
Greenwood Jn. (Glenvale)

..... here is Eldon rd

- Griffiths Miss (Ivydene)
Harvey Melville, haulage controtr. (Laurel dene)

- Arnold Edmond (Churchill lodge)

.... here is All Saints' terrace

- Farley Mrs. C. (Spreydon)
Farley Miss Dorothy S.R.N. nurse (Spreydon)

- Morgan William John (Gleneldon)

- Nicholson William (Eldon lawn)

- Littley Wm. Hy. (Cusop)

- Buck Chas. Fredk. (Nevil)

- Clarke Jn. Wm. (Durham villa)

- Hughes Miss (Pendine)

- Howard Miss M. (Reddington)

- Wilkes Fredk. Chas. (Forest Ferns)

- Penoyre Misses Baker (Teme ho)

- McArthur Mrs. K. (Teme ho)

- Philp Phillip T. (La Felipa)
McClelland Miss (Beaconsfield)
Morris Rd. Fras. (Tresco)
Crock Hy. Thos. turf acctnt. (Castlemaine)

- Baddeley Mrs. A. F. C. (St. Kilda)

- Brunner Jn. bakery

- Milner Cyril E. T. (York cott)

- Telling Harry (Thornbrook cottage)

..... here is Hales rd

- Holder Edwd. T. (Scottburgh)

- Greening Leonard S. (The Eaves)

- Griffin Fredk. P. (Newborough)

- Monks Laister (Rydal Hurst)

- Gloor Adolf (Loney)

- Cheltenham Hospital for Children (The) (for particulars of staff see entry in Official section)

..... here is Oakley rd

- Burmester Fredk. Wynne (Glenrise)

West side.

- Pates W. T. & Sons, builders (Tudor house). See advertisement

- Pates Wm. T. (Tudor ho)

- Andrews Hy. (Photo cott) —

- Fildes Frank Geo. grocer

- Parr Rev. T. J

- Hewlett Street Post Office (Ernest Webb, sub-postmaster)

- Webb Sidney A. greengro. (Baden ho)

.... here is St. Anne's terrace

- Arkel John (Jersey lodge)

..... here is Fairview rd

..... here is All Saints' rd

Jersey place.

- 1 Judge's (A. Weaver, propr.),
baker

- 2 Addis William

- 3 Smith Miss E

- 4 Ruck Mrs

- 5 Quiney Edwd. Jas

- 6 Williams David C

- 7 Nex Geo. Thos

- 8 Williams Mrs. E. G

- 9 Firth Mrs

- 10 Longland Fras. Hy

- 11 Wheeler William John

- 12 Clements Miss

- 13 Hayman Percy B

- 14 Roberts Francis E

Jersey gardens.

- 1 Bishop Mrs

- 2 Harrod Archibald Walter Chas.
motor engineer

HEWLETT ROAD—continued.

Feaver Mrs. (Merville)

Palmer Wm. (Langdale)

Jones Mrs. Wilym (2 Glen Fern villas)

Rimell Rd. F. T. (1 Glen Fern villas)

Baker Sidney Ellis (Cotsville)

Norman Mrs. (Lamorna)

Dunsford Arthur (Harnham)

Webb Mrs. F. (Mercara)

..... here is Jersey avenue

Greenlees Mrs. J. M. (Lowood)

Price Chas. Harry (Walton)

Price A. J. & Sons, organ builders (Walton)

Wilding Misses (Pembridge)

Goulding Jn. (St. Margaret's)

Reeve Wltr. (Ariel lodge)

Barnfield A. florist (Landour). See advertisement

Walker Mrs. (Hartville)

Bennitt Mrs. (Heathercroft)

Burdett Hy. Leatham (Horne lodge)

Jones Wm. Thomas (Russborough)

Roberts Mrs. (White gates)

Lonsdale Mrs. (Almora)

Waite Frank (Kildare)

Pensom Capt. Alfd. (Rydal)

Chapman Misses (Hazeldale)

.... here is Pittville Circus rd

Dobson Richard Rhimes (Berkhampstead)

..... here is Cleeve View rd

Greyhound inn, Mrs. Jane Walter

..... here is Whaddon av

Warren David Thos. (1 Berthacot)

Rea Percy (2 Berthacot)

..... here is Cemetery rd

Phelps William Henry (Falfield)

Daubney Wallace A. (Berkeley cott)

Davis Wallace Alfd. (Laventie)

Hewlett Arms P.H. John Shemmell Green

Williams Mrs. J. (Orchard ho)

Battledown cottages.

1 Floyd Charles John, jeweller

2 Davis Sidney

3 Daves Miss

4 Leighton Edward Thomas

Hill View villas.

1 Willett Rt. Cyril

2 Brewster William John

3 Green William Augustus

4 Daykin Egbert A

Cheney Lionel Jn. (1 Harp Hill villas)

Ashcroft Wm. (2 Harp Hill villas)

Brown Lancelot Wm. (Cleeve view)

Cowie Misses (Carfin)

Thody Wm. Hy. (Cloud haven)

Keen Frank (Kyngestunne)

Hill Albt. Jas. (Hewletts Reservoir)

Cheltenham Corporation Water Works

Loud Mrs. E. dairyman (Lower Hewletts farm)

HEWLETT STREET, from High st. to Hewlett rd. MAP C 6.**East side.**

1 Boyce Fredk. cycle agts

Dance Wm. Jn. haulage contractor (Priory yd)

Westborough Regnld. W. (Berkeley lodge)

Westborough Jsph. Fredk. (Berkeley lodge)

Berkeley Garage (Regnld. W. Westborough)

Ballinger Edwin (Cloveley ho)

Johnson Chas. Fredk. (Stanley ho)

Woodward Geo. P. (Hewlett ho)

Lang Clifford (Carfax)

..... here is Hewlett pl

Winnett Mrs. B. A. (Elmsleigh)

Apperley Chas. (Sefton)

Dymond Desmorro (Rington)

Turner Mrs. (Jersey ho)

Owen Stanley H. (Jersey ho)

Williams Stanley V. (Jersey ho)

Bailes G. (Jersey ho)

Smith Arth. Edwd. aparts. (Exmouth ho)

Clifford Miss (Rendcombe lodge)

Lander Wm. Geo. board residence (Ingleside)

Neale Mrs. (Hillview cott)

9a, Cheater Mrs.

Davis Mrs. C. shopkpr. (Keynsham ho)

Tibbles Motors, motor engnrs

Tibbles Regnld. Geo. (Notcliffe)

11 Ponting J. E

11 Moss Mrs

Carlton place.

1a, Elston Harry, confctnr

1 Meek John

2 Edwards Mrs

3 Carter Sidney Herbert

Carlton Coach Works

Taylor's (A. H.) Butchers' Hide, Skin, Fat & Wool Co. Ltd. (wool department)

Stephens Chas. Albt. (Malthouse cot)

Smith John Henry (Carlton cottage)

Adams Mrs. B. E. (Glenthorne)

Billings Misses (Fairbank)

..... here is Carlton st

Voak Jas. Sydney (Frankfort lodge)

West John D. (Palsgrave lodge)

Addis Thos. (St. John's lodge)

Fletcher Rt. Fredk. (St. Albans lo)

Madagan Jn. Hart (Belleville)

Hastings Misses (2 St. Albans villas)

Clarke Mrs. (1 St. Albans villas)

..... here is Duke st

West side.

Bardwell Hy. Edwd. bldr. (Berkeley works)

Sussex place.

1 Bellamy Mrs

2 MacKay Chas

3 Hartland Henry Hill

4 Wood Stephen Cansick

5 Wood Stephen Cansick, grocer

6 Cook James Alfred

7 Tidd Sydney Edwd. tobccnst

8 Blue Bird Cafes Ltd. bakers

8 Neale Raymond J. decrtr

10 Rudder Jn. W. watch mkr

12 Hawley T. H. (exors. of), chemist

..... here is Albion st

Hawker Rt. Wm. (Langwith)

Ballinger Albert E. (Prescott)

Benny Miss (Torfels)

Hooper Mrs. F. H. (Holme Garth)

Norman Frank (Rosemead)

Cuss Henry (Wyndcliffe)

Munday Herbt. (Langatta)

Danby Jn. Wm. (2 Lennox villas)

White Miss (3 Lennox villas)

..... here is St. Anne's rd

HIGGS' COTTAGES.

See Alstone lane.

Telephone: Cheltenham 3315

GRIFFITHS BROS.**Builders & Decorators**Repairs of every description
Estimates free

OFFICES AND STORES:

**No. 1a HIGH STREET
CHELTENHAM**Workshops: **KEYNSHAMBURY ROAD****HIGH STREET**, from London
rd. to Tewkesbury rd. MAP C 5 & 6.

North side.

..... here is Hale's rd

1 Hutcheon Alexander Brown
M.P.S. chemist1a, Griffiths Bros. builders (offices
& stores). See advertisement2 Gloucestershire Dairy Co. Ltd.
See advertisement2a, Wright Miss E. L. ladies
outfitter

3 Eastmans Ltd. butchers

4a, Hodgson Wm. hairdrrsr

5 Reeves Frank Saml. fruiter

4 Hoskins Wltr. H. boot repr

5 Martin Frank, newsagt

6 Batten's Stores, grocers, & post
office

..... here is Keynsham st

7 Watkins Wm. H. grocer

7a, Tandy Charles, fruiterer

Keynsham bank.

Minett Mrs. (Cedar lodge)

Holms Jn. M., C.S.I. (Farring-
ford)2 Forbes-Robertson Mrs
1 Lawrence Arth**Snowdon mansions.**2 Lindsay Miss
3 Osborne Mrs

Pepper Mrs. (Heronden)

.. here is Sydenham Villas rd ..

Waghorne John (Spring grove)

Vickridge Fredk. Michl. (flat 1, Ebor)

Massingham Mrs. A. W. (flat 2, Ebor)

Haines Wm. Lionel (flat 3, Ebor)

Oxford parade.1 Cottrell Henry Thomas
2 Yeates Mrs. A
3 Trinder Mrs
4 Roberts Misses
5 Rice Fredk. Alfd. dentist
6 Fortt Miss

..... here is Oxford st

7 Thompson Geo
7 Welch Mrs. E. A
8 Boyce Fredk
10 Parry Albt. Fredk**MEMORIALS** HALES ROAD & **EMMS** PHONE
CEMETERY RD. 2391**KNIGHT & HUTCHINGS,**
High-class TAILORS,
HATTERS & HOSIERS.**BREECHES MAKERS. PRACTICAL SHIRT MAKERS.**
- SCHOOL AND COLLEGE OUTFITTERS. -**74 THE STRAND, CHELTENHAM**

(Opposite Bath Road).

Telephone No. 3727.

11 Davey Samuel
11 Davey Miss E. aparts
12 Griffiths Mrs. G. P**Priory parade.**1 Chawner Mrs
1 Willett Saml. Bland
1 Stephens Geo. Stapleton
3 Law Mrs

..... here is Priory st

St. Mary's College Hostel (The Priory)

Priory buildings.3 Dance Wm. Jn. haulage contretr
2 Strange Fredk
1 Goatman Charles**Oxford buildings.**1 Seward Miss
2 Fletcher Miss Elsie
3 Hayward Mrs. J

..... here is Hewlett st.

Berkeley place.1 Munslow James T. apartments
2 Phillips E. Vaughan
3 Dicks & Sons Ltd. (staff hostel)
4 Frye Theodore Nicholas**REGENT MOTORS****The Garage that is Different!**
REGENT STREET. Phone 20415 Allen H. Sandeman M.A., B.Ch.
Cantab., F. R. C. S. Eng.,
L.R.C.P. physician & sur-
geon. Telephone No. 2153

..... here is Berkeley st

7 Harper Misses, apartments

9 Clark Peter F.L.A.A. certified
accntnt

9 Brewer Mrs. nurse

10 Elliot Miss Grace

The Strand.55 Belle Vue Hotel (Mrs. H. G.
Newton, proprietress)

58 Hopwood W. & Son, nurserymen

59 Slader & Co. furniture dlrs

60 The Old Swan hotel (Ernest
Rennie, propr)

61 Blue Bird Cafes Ltd. bakers

61 Harman Charles

62 & 63 Wade Mrs. Muriel

64 Hooper Miss Emily, registry office
for servants64a, **ELLIS CYRIL**, fruiterer

..... here is St. James' st.

65 Cooper's Arms P.H. Mrs. Eliz.
Woodward

THE STRAND, HIGH STREET—continued.
 66 Coombs Reginald, electrical engineer. See advertisement
 67 & 68 Smith Selim & Co. funeral directors. Telephone 2113
 69 Bell Miss F. Z. M. refreshmnt. rms
 70 & 71 Dobell John & Co. Ltd. wine & spirit merchants. See advt
 here is Grosvenor st
 72 Iles & Son, newsagts
 72 Iles Leslie A
 73 Willett Philip Owen, stationer, & post office
 74 Knight & Hutchings, tailors, outfitters & shirt makers. Tel. 3727. See advertisement
 75 & 76 Adams R. T. draper
 77 Woodward, music dls
 77a, Dickins Charles Ltd. tobconsts
 78 Davis Charles, manufg. confctnr
 79 Steel Thomas & Son, boot makrs
 80 Gloucester Co-operative & Industrial Society Ltd. tobconsts
 81 Cropper Jas. tobconst
 81a, Watson Jn. R. circulating library
 82 **PEARS WILLIAM & CO.** high-class fruiterers & greengrocers. Tel. 3887
 82 (rear of) Watkins Edwd
 83 Star Tea Co. Ltd. provision mers
 83 Fox Lewin
 84 Mac Fisheries Ltd. fishmngrs
 84 Tibbles Owen
 here is Grosvenor ter
 84a, Mann Edgar, jeweller
 84b, Mann & Son, coal mers
 84b, Mann Alfred W
 85 Leopold F. B. confctnr
 86 **BARNETT CHARLES & SONS,** fishmongers & poulterers. Tel. No. 3138
 87 Green Edwinson & Sons, gun mkrs
 88 Cheltenham Motor & Cycle Co. motor & cycle engineers & baby carriage dealers. Tel. 2166
 89, 90 & 91 **GLOUCESTER CO-OPERATIVE & INDUSTRIAL SOCIETY LTD.** (R. R. E. Elcock F.I.A.C. sec.), provision merchants &c. Telephone No. 2614
 .. here is Grosvenor pl. south ..

92 **DEAN W. & SON** (late Hall's), fishmongers & poulterers. Tel. No. 3719
 92a, Cottingham Edwd. H. fruiter
 93 Smith Geo. Mence Ltd. hardware stores
 94 Gough & Edwards, house furnishers
 95 Parker C. & Co. Ltd. dyers & cleaners
 95 Higgs Arthur King, art dealer
 here is Wellington passage
 96a, Dickins Charles Ltd. confctnrs
 96 Dickins Charles Ltd. tobconsts. (reg. office)
 97 Royal hotel (Trust Houses Ltd) The Tourists' Garage (Royal Hotel yard). Telephone 3225
 98 Slatter & Stopforth Ltd. chemists
 98a, Bone Arth. Wltr

Liverpool place.

1 Andrews Jack
 1 Keen Miss
 1 Hill Mrs
 2 **HAINES & STRANCE,** motor car agents, automobile engineers, garage, painting & coach building work & all accessories (head office). Telephone Nos. 3024 & 3025
 2 Gresham Fire & Accident Insurance Society Ltd. (Regnd. F. Mallinson, branch mngr.) (Liverpool chmbrs)
 3 Jones Harry Frs. dancing academy
 3 Dunlop Rubber Co. Ltd. motor tyre manufrs
 3 Hawkins Mrs
 3 Thomas Cyril

100 Cheltenham Original Brewery Co. Ltd. (The) wine mers. See advertisement
 101 Mason Geo. J. Ltd. provsn. mers
 102 New G. H. & Son, tea dealers
 103 **FARRAR W. D. LTD.** coal & coke merchants (established 1828), anthracite, gas coke & steam coal. Telephone 2220
 104 Jacobs & Smith, furriers
 105 Steel H. E. Ltd. garage
 here is The Arcade
 106 Peacock's, genl. stores

107 Barclays Bank Ltd. (Hy. T. Palmer, mngr)
 107 Sparrow Geo. Mark
 108 Dunn G. A. & Co. Ltd. hatters
 here is Winchcomb st
 109 Lawley's Ltd. china dls
 110 Marks & Spencer Ltd. stores
 111 **BECKINGSALE ALBERT,** shirt maker & hosier. Phone 2706. See advertisement
 112 Wright Frederick Ltd. tobconsts
 113 Crown Hotel (Sylvanus Windridge)
 113a, Palace Picture Theatre (W. G. & E. J. Vickery Ltd. proprs)
 116b, **GARDNER'S (CHELTENHAM ORIGINAL BREWERY COMPANY LIMITED),** wine & spirit merchants. Telephone 3103. See advertisement
 116 Lamb Hotel, J. A. Connelly

Corn Market (Thursday).

1 Martin F. C. & Sons, corn mers
 2 Silcock R. & Sons Ltd. cattle cake mers
 3 Healing S. & Sons, corn merchnts
 4 Comely T. & Sons, corn merchnts
 5 Robinson T. & Co. (Gloucester) Ltd. corn mers
 6 Foster Bros. cattle cake mers
 7 Fawkes Brothers, corn merchnts
 8 Townsend R. & Co. Ltd. corn mers
 11 West Midland Farmers' Association Ltd. corn mers
 12 Bibby J. & Sons Ltd. cattle cake mers
 13 Cowcher Wm. & Son, corn mers

116a, **EDWARDS F. H.** gents' outfitter (adjoining Lamb hotel). Tel. 4525
 116a, Spencer Mrs. E
 117 Johnson Brothers (Dyers) Ltd. dyers & cleaners
 117 Miles Alfd. Ltd. garage
 117 Employers' Liability Assurance Corporation Ltd. (J. H. D. Henderson, resident inspector)
 117a, Short Norman Chas
 119 Oliver George, boot maker
 119½ Maypole Dairy Co. Ltd. butter merchants

120 (rear of) Norman Frederick Ltd. booksllrs
 121 Saqui & Lawrence Ltd. jewellers
 here is Pittville st.
 122 Flemons H. W. fancy draper
 123 & 124 Stead & Simpson Ltd. boot manufacturers
 123 & 124 Hosey William George
 125, 126, 127 & 128 **LANCE JOHN & CO. LTD.** drapers, costumiers, house furnishers & undertakers. Telegrams, "Lance, Cheltenham;" Telephone 3570
 Boots The Chemists (Boots corner)
 here is North st
 134, 135, 136, 137 & 138 Ward E. L. Ltd. drapers
 139 & 140 Blackburn's Ltd. gents' outfitters
 141 Leopold F. B. confctnr
 142 Kingston C. butcher
 143 Jacksons Ltd. hatters

.. here is Rose & Crown passage ..
 144 Gallop Percy C. baker
 145 Halford Cycle Co. Ltd. cycle accessory dls
 145 Curtis Charlie J
 146 Stubb's Stores, drapers
 147 Dickins Charles Ltd. tobconsts
 148 & 306 Bloodworth Nathaniel & Co. Ltd. bakers
 148 Gardener Mrs
 148a, Waits Chas. gents' outfitter
 148a, Hazlewood Marcus & Co. (Marcus Hazlewood F.L.A.A., F.I.S.A. & D. R. B. Broom A.L.A.A., F.I.S.A.), certified accountants & incorporated secretaries (Centre Stone House), Telephone 3308

..... here is Bennington st.
 149 Davies David, ironmonger
 150 Best Miss Florence M
 150 Ellesmere Hairdressing Saloon (Mrs. E. Ricketts), ladies' hairdrrsrs
 150 Greenwood Jn. butcher
 151 Tarr & Son, pork butchers
 152 **HANDS WILLIAM & CO.** (Harold F. Hands M.P.S. proprietor), chemists, surgical & toilet requisites

GILLHAM'S FOR GOOD QUALITY PRINTING
 396 HIGH STREET, CHELTENHAM

MEMORIALS HALES ROAD & **EMMS** PHONE
 CEMETERY RD. 2391

HIGH STREET—continued.

- 152a, Harris Mrs. M. L. tobacnst
 here is Oxford passage.....
 153 N. B. Shoe Warehouse (The)
 (A. M. Grubb, mngr)
 154 Harvey Bros. F.B.O.A. opticians
 155 Evans & Co. drapers
 156 Currys Ltd. cycle dlrs
 Cheltenham Grammar School
 (R. R. Dobson M.A. head
 master; Edwin Rd. Richings,
 bursar to the governors)
 here is entrance to Cheltenham
 School of Arts & Crafts & the
 Evening School of Commerce,
 Science & Technology....
 159 Radway William
 160 **THE CHELTENHAM ORIGINAL
 BREWERY COMPANY LIMITED,** brewers.
 Telephone Nos. 3017 & 3018.
 See advertisement
 161 & 162 **FLEECE FAMILY &
 COMMERCIAL HOTEL** (Mrs.
 M. B. Turner, manageress).
 Telephone No. 2731
 here is Henrietta st
 163 Miller's (F. W. Lee, propr.),
 ironmngrs
 164 Allaway Lancelot A. wireless
 engineer
 164a, Pickering W. J
 165 Hall T. & Son, central fruit
 stores
 166 Ryder R. J. Harris, tobacconist
 167 Wright Cycle Co. cycle makers
 167 Sloombe Albert Edward
 167½ Smith Brothers, house furnshrs
 here is Griffith gdns
 168 Tinkler & Co. basket manufrs
 169 **STEEL ANTHONY J.** whole-
 sale & retail confectioner &
 tobacconist
 170 Holtam & Sons, fishmngrs
 170 Holtam Mrs
 170, 215 & 332a, Green Mrs. A.
 provsn. mer
 171 Full Moon hotel, Fredk. Jn.
 Abbott
 172 & 173 Dicks & Sons Ltd. house
 furnshers
 here is St. George's st.....
 174 & 175 Foster Brothers Clothing
 Co. Ltd. clothiers

- 176 St. George's Temperance hotel
 (A. Davis, propr)
 177 A B C Meat Supply (Albt. Hy.
 Play, propr.), purveyors
 178 **IDMISTON HOUSE—OFFICES**
 W. B. Evans (lock-ups & car
 park). Tel. 2074
 178 Inland Revenue Office (E. J.
 Mitchell, H.M. inspector of
 taxes) (Idmiston ho)
 178 Tucker J. D. collector in charge
 of taxes for Cheltenham North
 & South, Charlton Kings,
 Leckhampton, Prestbury,
 Staverton &c. (Idmiston ho)
 178 Church of Jesus Christ of
 Latter-Day Saints
 179 Lloyds Bank Ltd. (R. B. Seaton,
 mngr.) (sub branch)
 180 & 181 **HARVEY T. W. & SONS
 LTD.** wholesale & retail iron-
 mongers. Telephone 2183.
 See advertisement
 183 Jones Edwd. H. ham & beef shp
 .. here is St. Paul's st. south ...
 184 Griffiths Thos. beer retrlr
 186 Poole Philip, fried fish shop
 187 Hinch Geo. boot repr
 188 Nealon Miss A. toy dlr
 here is Normal ter
 189 Boots The Chemists
 190 De la Hoyde Miss Doris, fancy
 draper
 191 Robinson's (Harry Cousins,
 propr.), leathers mers
 192 Hinton F. W. & Sons Ltd. fruit
 merchants
 193 Pritchard Arth. Jn. tobacconist
 194 Bass Mrs. E. A. confetr
 195 Rickard Fredk. wardrobe dlr
 196 Lusty Louis Edwd. oil merchant
 197 Ride W. & Co. Ltd. corn mer-
 chants. See advertisement
 197 Clements Alfd
 here is King st
 198 Ellston Wm. Jn. grocer
 199 Sykes Mrs. D. C. K. refreshmnt.
 rms
 199 (rear of) Adams Fredk. Geo
 200 & 201 Hamlen Alec H. cycle dlr
 202 Mouldsdales Edward H. hair drsr
 202a, Dickins Charles Ltd. tobconsta
 203 Knowles George, boot maker
 204 Davis Wilfred Jn. greengro
 205 Poole Albert, fried fish shop

- 206 George inn, Ernest M. Wheatley
 here is Milson st
 207 & 209 Short Thos. H. pawnbrokr
 210 Matthews Mrs. Florence, confr
 211 Dayus Edwinn, marine store dlr
 here is Hereford pl
 212 Pearson Victor
 213 Ashcroft Jn
 214 Whitford Arthur John, saddler
 215, 170 & 332a, Green Mrs. A.
 provsn. mer
 ... here are Roebuck cottages....
 216 Mudway Charles M. butcher
 216a, Wood Mrs. Gladys, dairy
 218 Raymond Josph. H. furniture dlr
 220a, Nealon Albt. Hy. I. coal mer
 here is Phoenix passage ...
 221 Evans Mrs. Alice, lodging house
 222 Belcher Bernard, tobconst
 223 Moxey Alfd. Ward, greengro
 224 Smith John, butcher
 225 Folca Chas. F. fried fish shop
 here are Garden cottages....
 226 Newman Mrs. L. grocer
 227 Emlyn Arth. L.R.C.P. & S.,
 L.R.F.P.S. physcn. & surgn.
 (surgery)
 227 Le Feuvre Mrs
 228 Clarke Albt. E. newsagt
 229 Tartaglia Mark, confetr
 here are Bubbs cottages
 230 Wakefield Arth. antique dlr
 231 Vizard Mrs. S. fruiter
 232 Attwood Henry, boot repairer
 here is Swindon passage ...
 233 & 234 Lusty Thomas & Son,
 hardware stores
 235 Sperry Sidney A. motor engr
 235a, Hooper Edwd
 here is Granville st
 Nag's Head P.H. Fredk. Wm.
 Geo. Andrews
 236 Bathe Donald G. pork butcher
 236a. Pope Mrs. A. S. shopkpr
 237 Sun inn, Frederick Wakeman
 238 **GLOUCESTER CO-OPERA-
 TIVE & INDUSTRIAL
 SOCIETY LTD.** grocers
 here is Swindon st
 239 Hamlen Alec H. wireless dlr
 240 Gerrish Wltr. Herbt. confetr
 241 Davis Charles, greengrocer
 243 Jackson & Painter, grocers
 here is Whitehart st
 244 Bon Marché (Mrs. N. Stagg,
 proprietress), draper, ladies' &
 children's outfitter
 244a, Piff Geo. C. butcher
 245 & 245a, Townsend S. G. baker,
 confectioner & corn merchant.
 Tel. 2442
 here is Townsend st
 here is Tewkesbury rd
 South side.
 here is Gloucester rd
 246 **DOBELL JOHN & CO. LTD.**
 (regd. offices), wine & spirit
 merchants. See advertisement
 247 Pratt Frank, baker
 250 Browning William, beer retailer
 252 Harris Mrs. H. A. fried fish shop
 253 Wright Geo. Edwd, fishmng
 251 Wilcox William, hair dresser
 254 Barrow Reginald V. boot repr
 255 Horwood Frederick, confectionr
 257 Sillitoe H. furniture dlr
 St. Mary's Cemetery & Chapel
 258 Spread Eagle P.H. Sidney Fred
 Robinson
 here is Spread Eagle ter
 259 Hooper Jesse, wardrobe dealer
 260 Elliott Mrs. Fanny, news agent
 261 Walton Mrs. Lois, eating house
 261½ Sherman Regnld. Jn. confetr
 262 Castle Fredk. Charles, grocer
 263 Hill Charles John
 264 O'Brien Archie Ethelbert,
 secondhand furniture dlr
 265 Cheney Archbld. Arth. dairy
 here is Park st
 266 Savory Fredk. fruiter
 267 Knight Thomas, butcher
 268 **CHELTENHAM AGRICUL-
 TURAL TRADERS LTD.**
 (L. G. Hall, managing director),
 corn, seed & forage merchants.
 Telephone 3624. See advert
 268 Hawker Geo
 268 Hopkins Hy. G. W
 269 Viall Ernest, cycle agt
 270 Bartlett Frank M. confetr
 271 Stanley Leonard, fruiter
 here is Burton st
 272 Dingley Walter, grocer
 273 Tayler Frank, fruiterer
 274 Serman Albt. secondhand furni-
 ture dlr

HIGH STREET—continued.
 274a, Shakespeare hotel, A. S. Elsmore
 here is Grove st
 276 Iddles & Son, fishmngrs
 277 Drinkwater Arth
 278 Collins Mrs. U. butcher
 279 Cook Fred, photographic supplies & picture frame mkr
 280 Ashcroft William A. pork butchr
 281 Nation Mrs
 281 Pritchard Alan G. butcher
 281a, Meadows Harry A. shopkpr
 282 & 283 Burrows & Co. bakers
 284 Pope Mrs
 285 Nash Harry, dairyman
 286 Jones Jn. fruiter
 here is Elmstone st
 287 United Yeast Co. Ltd. yeast mers
 287 Ellis Albert C
 288 Pleydell Fredk. Wm. butcher
 290 Foster Mrs. F. Amelia, draper
 291a, Nealon Albt. Hy. ladies' hair-drrsr
 here is Devonshire st
 292 Loveridge Frank, shopkpr
 293 Dimery Geo. fruiter
 294 Colson John, butcher
 294a, Harding Geo. secondhand furniture dlr
 295 King's Head hotel, Jack Morris
 296 Whiting Regnd. pork butcher
 297 Williams George Hy. hairdrrsr
 298 Royal Oak inn, Thos. Albt. G. Burton
 298 Johnson F. who. fruit mer. (Royal Oak yard)
 299 Broads (Cheltenham) Ltd. drapr
 300 Davis Chas. manufg. confctnr
 303 Grey Alfred Ernest, news agent
 304 Adcock Paul R. boot maker
 305 Emes Hy. Jn. coffee rms
 306 & 148 Bloodworth Nathaniel & Co. Ltd. bakers

307 Drew Leonard, statnr. & sub. post office
 308 Tapp Arthur J. (the noted pie shop); & confectioner
 309 Ellis Arthur Henry, grocer
 310 Taylor Jack, butcher
 here is passage to New st
 311 Williams E. Ivan, house furnshr
 313 & 314 Higgins Harry Ltd. pawn-brokers
 315 Dickins Chas. Ltd. tobccnsts
 here is New st
 here is Ambrose st
 here is St. George's sq
 Dicks & Sons Ltd. furniture showrooms
 317 Paynter Archibald V. C. confr
 318 Martin Brothers, wine & spirit mers
 318 Martin Guy B
 319 Hillier's Bacon Curing Co. Ltd. bacon curers
 319 Sutton Edwd. Fras
 320 & 321 Cash Clothing Co. (The)
 here is St. George's aven
 322 The Home & Colonial Stores Ltd. tea dealers
 322a, Green Mrs. A. ladies' hairdrrsr
 322a, George L. hairdrrsr
 322a, Franklin Thos
 322 Long C. M. & Sons, fruiter
 323 Northman's (H. T. Jakeway, propr.), butchers
 323a, Dragoon Cycle Co. Ltd. cycle manufacturers
 323a, Woodward Geo. T
 324 Pearks Dairies Ltd. grocers
 Dicks & Sons Ltd. (warehouse)
 325 Greig David Ltd. provsn. mers
 326 Shepherd Max, confctnr
 327 Wright Fredk. Ltd. tobacconists
 328 Melias Ltd. grocers
 here is St. George's pl.
 329 Richards C. W. & Co. drapers
 329 Kersey Ernest M

330a, Payton Arthur T. watchmaker
 330 **DAVIS WILLIAM ALBERT**, butcher
 332a, 215 & 170 Green Mrs. A. provsn. mer
 332 Skinner Hector L. boot wareho
 333 Mason George J. Ltd. provision merchants
 333 Dodwell F. C. & Sons, who. newsagts
 333 St. George's Hall, Plymouth Brethren
 335 Ambulance Station (St. John Ambulance Brigade & British Red Cross Society) (S. T. Davis, hon. sec.; Wm. G. Hill, resident driver)
 336 Turley Miss Louise, confectnr
 337 Lengden & Son M.P.S. chemists
 337 Lengden William A. V
 338 Bassett A. fruiter
 339 Box Harry O. jeweller
 339a, Hayter Thomas, photographer
 340 International Tea Co.'s Stores Ltd. tea dealers
 340 Crisp Geo. Wm
 340 Butler Wltr. Scott
 341 Pugh Herbert W. F. butcher
 342 & 343 Green Arth. C. wine mer
 344a, Wallpaper Stores Ltd. (The) wallpaper mers
 345 Oliver George, boot maker
 345 Tustin Edwd
 here is passage to Church of St. Mary
 346 Waghorne Bros. butchers
 347 Fisher Oliver, greengrocer
 347a, Poole Wltr. T. income tax recovery agt
 348 Holiday & Page Ltd. butchers
 348 Wakefield J. Janes
 349 Waite & Son, jewellers
 349 Beard Albert John
 .. here is passage to Church of St. Mary & Well walk ..
 350 & 351 Cole & Co. outfitters

351a & 352 Woolworth F. W. & Co. Ltd. stores
 here is Church st
 353 Hepworth J. & Son Ltd. clothrs
 353 Hepworth chambers :
 London & Manchester Assurance Co. Ltd. (S. L. Jane mngr)
 Army Recruiting Office (Cheltenham Area) (Regt.-Qmr.-Sergt. Fredk. Chas. Martin, recruiting officer)
CARNIVAL SUPPLIES CO. (THE) (E. J. Judge, proprietress), novelties, fancy goods, window dressings &c
 Ray Wright Studio, commercial & display artists, showcards, posters, window tickets & reproduction designs &c
 354 Dickins Charles Ltd. tobccnsts
 357 Hill & Shaw, chemists
 here is Clarence st
 361 Citizen (Gloucester) (Gloucestershire Newspapers Ltd. printers & publishers) (printed daily) (branch office)
 361 Dodwell F. C. & Sons, newsagts
 here is the Colonnade & Promenade
 365 Barratt W. & Co. Ltd. boot & shoe mkr
 366 & 367 George's Ltd. caterers
 368 Lennards Ltd. boot mfrs
 here is passage to County Court rd
 368a, Compton Wm. Hy
 369b, Roberts Leonard
 369 Thomas R. (Cheltenham) Ltd. opticians
 369a, John's Tea Importers Ltd
 370 Salmon & Gluckstein Ltd. tobacconists
 371 Collins Bros. pork butchers
 372 Mac Fisheries Ltd. fishmngrs

FLOWER & SONS,

LIMITED,

Brewers,

STRATFORD-ON-AVON.

Cheltenham Branch:

Town Order Office: No. 377 High St.

Stores: SELKIRK STREET.

Ales and Stout in Cask and Bottle
 " " " " " " " "

Prices on application.

Telephone No. 2228

HIGH STREET—continued.

- 372a, Sweeting Miss O. dressma
 373, 374 & 375 Savoy Billiards
 Saloon (Park Billiard Co)
 373, 374 & 375 Burton Montague
 Ltd. tailors
 376 Sears J. & Co. (Trueform Boot
 Co.) Ltd. boot manufacturers
 376 Carter Regnld
 377 **FLOWER & SONS LTD.**
 brewers (town order office)
 (H. G. Lyne, manager). Tel.
 2228. See advertisement

..... here is Regent st

- 379 Hanlon Richard C. dentist
 379 Maynards Ltd. confectioners
 380 **THORNTON & CO.** water
 proofers (manufacturing).
 Telephone No. 2694
 381 **VANDERPLANK, FASHIONS**
& FURS. Tel. No. 2433
 382 Singer Sewing Machine Co. Ltd

- 383 Williams John & Co. (Chelten-
 ham) Ltd. coal merchants.
 See advertisement
 384a, Price David
 384 Boynton (Baines & Co. proprs.),
 costumier
 385 Whites Timothy Ltd. chemists
 386a, Lipton Ltd. provision mers
 386b, The Home & Colonial Stores
 Ltd. tea dealers
 Plough hotel

Plough yard.

- Plough, garage
 Jones Wm. (Plough Yard cott)

- 386d, Barrett Mrs. Mabel, fruiter
 387 **GOODSONS LTD.** costumiers
 & milliners
 388a, Sketchley Dye Works, dry
 cleaners
 388b, Beard H. R. costumier
 388 Imperial Commercial hotel
 (Geo. Stannard, propr)

- 389 Miller Harold, chemist
 390 Pearl Assurance Co. Ltd.
 H. Taylor, manager
 393 Lloyds Bank Ltd.
 R. B. Seaton, manager
 here is Rodney rd
 394 Midland Bank Ltd. (H. Ruffell
 Gibbons, mngr)
The Strand.
 395 Cadena Cafes Ltd. caterers
 396 **GILLHAM JESSE J. & SON,**
 wholesale & retail stationers,
 printers, account book makers
 & fancy goods dealers (Strand
 Lending library), also fountain
 pen repair shop. Tel. 2932.
 See advertisement
 397 Freeman, Hardy & Willis Ltd.
 boot manufacturers
 398a, Regent Press (The), publishers
 398a, Gardner Jas. J. artist
 398a (flat 2) Threlfall Jn. H.
 398a (flat 3) Jones Hugh Pulman
 398 & 399 National Provincial Bank
 Ltd. (James Edward McKeon,
 manager)
 here is Cambray pl
 400 London Supply Co. Ltd. grocers
 400a, Martins (Dyers & Cleaners)
 Ltd
 400a, Ellis Mrs. G
 401 & 401a, Andrews Jn. W. confctnr
 402 Nash P. M. & Sons, butchers
 403 Bathe D. G. pork butcher
 404, 405 & 406 Gough & Edwards,
 drapers
 407 Melias Ltd. grocers
 407a, Robertson Mrs
 408 **MELVILLE WALTER J.** shoe
 fitting specialist by X-ray
 409 **JAMES MRS. OWEN,** ladies'
 underclothing warehouse, baby
 linen, & children's outfitter
 410 Bliss George & Sons, fruiterers
 410a, Brown Mrs. Eva, draper
 411 Bloodworth Nathaniel & Co.
 Ltd. bakers
 411a, Ryder Ivor, hairdrsr
 411a, Bliss George & Sons, fishmngrs
 412 Dewhurst J. H. Ltd. butchers
 413 Tilley G. E. confctnr
 414 Gloucestershire Surgical Appli-
 ance Co. (The) (Miss M. A.
 Ursell), surgical appliance
 manufacturers. Tel. No. 2712
 415 Goodman & Co. provsn. mers
 here is Bath road
 418 Lloyd & Gregorys, chemists.
 See advertisement
 419 & 420 **BARTHOLOMEW A. S.**
LTD: wines, ales, cider,
 mineral waters & grocery.
 Telephone 3590
 421 Hurdman Miss I. confctnr
 422 Barton C. C. & Co. milliners
 423 Stallard Edgar H. photographer
 423 Stallard Edgar
 424 Bryan Alfred, antique dealer
 425a, Williams Ernest H. booksllr
 425 Chandler Hy. H. tailor
 426 Taylor Madame Beatrice, milliner
 426 Corbett Francis William
 427 Long Ernest, fruiter
 428 Gaskins Henry Jas. furn. dir
 429 George Miss Ethel, ladies' hair-
 dresser
 430, 431, 420 & 419 Bartholomew
 A. S. Ltd. grocers
 432 Yates & Sons (Seeds) Ltd.,
 seedsmen & bulb merchants.
 Telephone 2323
 ... here is Barratt's Mill la
 Sandford Park
Southampton place.
 1 Constable Mrs
 2 Alcock Chas. Regnld
 2 Burke Hubert Jas. L.D.S. dental
 surgn
 436 Parsons Hy. Edwd
 438 Weaver J. W
 439 Parsonage Miss
 440 **GRANVILLE HAROLD**
ARTHUR, antique & second-
 hand furniture dealer
 Crabbe Mrs. M. (Southampton
 ho)
 Giles Miss M. E., S.R.N. nurse
 (Southampton ho)
 Williams Geo. (Southampton
 villa)
 George Bernard (Frodsham ho)
 George Mrs. A. board residence
 (Frodsham ho)

HIGH STREET—continued.
 444 Williams Cecil Bamford
 L.D.S.Eng. dental surgeon
 (Thornbury house). Tel. 2841
 444 Jackson Thomas F.R.F.P.S.
 Glas., L.R.C.P., L.R.C.S.,
 L.D.S. dental surgeon (Thorn-
 bury house). Telephone No.
 2841

Belle Vue place.

2 Hutchings James George
 4 Gaskins Harry
 Green T. H. & Son, house agents
 (Belle Vue chambers)

Castle Mrs. H. M. (Colville ho)
 Grove Garages (Cheltenham) Ltd.
 (The)
 here is College road
 Tom Arthur M.R.C.S.Eng., L.R.C.P.
 Lond. physician & surgeon (Belle
 Vue house). Telephone No. 2800

Montague lawn.

1 Plumtre Mrs. C
 2 Morris Col. Arth. Edwd
 3 Jeens Chas. E

Bryant Arthur W. (Langtonleigh)
 here is Priory pl

**UNITED CHEMISTS' ASSOCIA-
 TION LTD.** manufacturing
 chemists (works) (Telephone 3021,
 2 lines); also at London, Keith
 grove, Uxbridge road W 12.
 Phone Nos. Shepherd's Bush 3437
 & 3438

Ashling villas.

6 Rye Fredk
 5 Jenkins Miss
 3 Cox Jn. Archer
 2 Lloyd Thos
 2 Dominey Stanley
 1 Fortey Wm. J
 1 Pickard Maurice

Oxford villas.

1 Jefferis Edwd
 2 Hall Robert
 2 Ellett Miss E. A. nurse
 3 Packer Jn. Godward

..... here is Corpus st
 Jeffrey Thos. (Keynsham villa)
 Mansfield Orlando A., Mus. Doc.,
 F.R.C.O., F.A.G.O. (Sirsa ho)

Lloyd Geo. Wm. O.B.E., I.S.O.,
 LL.B. (Sirsa ho)
 Harris Hy. R. (Sirsa ho)
 Varley Geo. B.A., M.R.C.S. surgn.
 (Horton ho)
 here is Keynshambury rd
 Crawshay Mrs. Tudor (Keynsham-
 bury ho)
 Howell Edwin Chas. (Keynsham
 priors)
 George Mrs. (Elm villa)
 Harrison John Wm. (Keynsham lo)
 here is Keynsham rd

Keynsham parade.

1 Refuge Assurance Company Ltd.
 (Wm. Albert Goddard, supt.)
 (Lechlade lodge)
 2 Saxby Austin Clare
 3 Humphris Miss
 4 Wathes Jn. Wheatman
 5 Willmott Miss
 6 Lovell Mrs
 6 Palmer Sidney
 7 Haines Edwd

Stannard Geo. (Ravenscote)
 Fletcher Misses (Argyle lawn)
 Cardew Arth. Barrett M.C., M.B.,
 B.S., F.R.C.S. surgn. & medical
 officer of health to Charlton Kings
 Urban District Council (Keyn-
 sham lawn)
 here is Old Bath rd
 here is London rd

HIGH STREET, Prestbury, from
 Deep street. MAP A 7.

South side.

Hackford Alfd. (Rose cott)
 Hadingham Stephen Wallace, J.P.
 (Westwold ho)
 Manning Geo. Hy. (Fairford cott)
 Sumption Felix C. grocer, & post office
 Smith Mrs. (Bakery cott)
 Robinson Jsph. Chas. baker
 Llewellyn Misses (The Old Mansion)
 Anne Goodrich's Almshouses
 Green Miss A. (Salford ho)
 Fenn Mrs. E. B. (Brierley)
 Newman Miss (The Bowery)
 Preece Edwd. Jas. grocer
 Humphreys Rd. (Delholme cott)
 Heberden Misses (Delholme)
 Packer Jn. Wm
 Stevens Mrs. (Bank cott)

Bank cottages.

1 Read Miss
 2 Williams Ronald Vincent
 3 Telling Wm. Hy
 4 Martin Alfd. Wm

Robinson's cottages.

1 Breeden Geo
 2 Purvey Geo
 3 Cook Wm

Stevens Frank W
 Bayliss Hy. Geo
 Minchin Edwd
 Urling-Smith Mrs. Gertrude (Lyn-
 worth)
 Urling-Smith F. M. (Lynworth)
 Hall Edwd. market gardener (Lyn-
 worth gdns)
 Ekins Mrs. (Prestbury green)
 here is Noverton lane.....

North side.

Pockett Geo. Fredk. (Priory cott)
 Careless Rev. Wm. Hy. (The Priory)
 Cher Wm. Jn. (Greystone)
 Shaw Miss (Craven ho)
 Cumming Miss (Yewtrees)
 King's Arms P.H. Montague Payne
 St. Mary's Church Hall
 Thackwell Mrs. K. M. (Southbank)
 Yeo Geo. C. (Cleeve corner)
 here is Mill st
 Stevens Mrs. L. (Idsall ho)

Morningside.

(flat 1) Rotheran Major A. M
 (flat 3) Buchanan Albt. Ernest
 Mitten Wm. Paish (Morningside
 lodge)
 here is Southam rd
 Ripley Hy. Edwd (Prestbury ct)

HIGHBURY LANE, from 77
 Albion street. MAP C 6.
 (No thoroughfare.)

Critchley James Walt. (White house)
 Lane William Flemming (Highbury)
 Reeves Thos. (Melbourne ho)

HILL COTTAGES.

See Cudnall st. Charlton Kings.

HILL PLACE.

See London road, Charlton Kings.

HILL VIEW.

See Church piece & London road,
 Charlton Kings.

HILL VIEW COTTAGES.

See Rowanfield road.

HILL VIEW VILLAS.

See Hambrook st.; Lyefield rd. west,
 Charlton Kings & Hewlett road.

HILLS VIEW.

See Horsefair street.

HILLVIEW.

See Charlton lane & Church road.

HILLVIEW TERRACE.

See Asquith road.

HILLWORTH.

See The Hall road.

HINCKLEY COTTAGES.

See New street.

HINTON VILLAS.

See St. George's road.

HOLLY VILLAS.

See Granley road.

HOLMLEA COTTAGES.

See East End road, Charlton Kings.

HOPE COTTAGES.

See Prestbury road, Prestbury.

HOPE ST. from 75 Tewkesbury rd.
 to 258 Swindon road. MAP C 4.

East side.

1 Sabbatella Jsph
 3 Hooper Mrs
 5 Newman Elisha Chas
 7 Matthews Rt
 9 Swift Thos. Jn
 11 Taylor Wltr. Frank
 13 Williams Wltr. Edwd
 15 Knight Mervyn Wm
 17 Phelps Caleb
 19 Jeenes Mrs

HOPE STREET—continued.

21 Roberts Arth
23 Sallis Albt. Leslie
25 Cottrell Edwd. Chas
27 Dadge Raglan
29 Jelfs Wm
31 Bendle Wm. Frank
33 Jenkins Wm
35 Ward Jas
37 Marsh Rt. Hy
39 Lawrence Geo
41 Page Mrs
43 Carter Albt. Edwd

West side.

2 Piff Wm
4 Evans Wallace
6 Ward Edwd. Fredk
8 Smith Mrs. A
74 Williams Mrs. R
73 Cole Mrs
72 Lloyd Mrs
71 Day Mrs
70 Smith Shadrach
69 Jenkins Jack Llewellyn
68 Compton Chas. Josiah
67 Smith Frank Edwd
66 Priest Elijah
18 Tartaglia Mrs. Maria
20 Webb Jn
22 Richards Mrs
24 Piff Bert
26 Davis Adam
28 Cornwall Fredk. Jn
30 Berry Archbld
32 Higgs Mrs

HOPEHOLM.

See Wellington st.

HOPEWELL COTTAGES.

See Waterloo street.

HORSEFAIR STREET, Charlton
Kings, from Lyefield road west to
Little Herberts road. MAP D 8.

South-west side.

Boroughs Rd. (Dunromin)

Mansfield place.

6 Pickering Ralph
5 Smith Albt. Wm
4 Shinner Mrs. F
3 Barr Wltr. Jas
2 Higgins Miss R
1 Vicary Wm

Hudman Rt. Jas. (Holmesdene cott)
Williams Albt. Fredk. (Montrose cott)
Powell Chas. Wellesley (Rose Bank)

Church place.

1 French Jn. Jas
2 Drake David Melton

Herbert Miss K. (Alpha cott)
Wilson Mrs. (Stonycombe)
Horwood Mrs. (The Limes)
Mason Alfd. Jn. (Laurel villa)
Grove Miss H. M. district nurse
(Laurel villa).

..... here is Gladstone rd

Royal hotel, Jn. Waghorne
Sims Thos. F. baker

Brixton place.

1 Marsh Jas
2 Spreag Misses
3 Spreag Geo

Garden cottages.

1 Selley Chas
2 Lacey Frank Arth

Mason Wm. coal mer. (Longleat)

Ashley place.

5 Palmer Wm. Geo. Thos
4 Hooper Harold
3 Bowen Arth. Frank
2 Bracher Alfd
1 Fennell Jas

..... here is Hamlets yard

Slack Mrs. F. fried fish dlr

Grange place.

2 Drake Walt. Fredk
1 Halling Harold Ernest

Parslow Wm. H. shopkpr. (Somerset ho)

Summers Wm. E. (Thatch cott)
Charlton Kings Urban District
Council Depot (Rd. E. Smith,
foreman)

Hills view.

1 Mitchell Ernest
2 Hares Edwd
3 Hawkins Mrs
4 Johnson Harris F

Bendall Wm. Leslie (View cott)

HUDSON STREET, from 13
Hanover parade to 47 Folly lane.
MAP B 5.

South side.

1 Ralph Percy Jas
3 Godsell Mrs
5 Williams Oliver
7 Tye Fredk. Wm
9 Daniels Sidney
11 Dix Geo
13 Whiting Jn. M
15 Morris Chas. Wm
17 Pockett Jsph. Chas
19 Green Wm. Arth
21 Lewis Ernest Jas
23 Scarborough Saml
25 Griffiths Chas. Edwd
27 Wheeler Wm
29 Taylor Arth. E
31 Piff Leonard
33 Jenkins Wm. Fredk
35 Dix Alec Rt
37 Ballinger Geo
39 Collins Victor
41 Bond Alfd
43 Peyton Geo. Hy
45 Swift Chas
47 Webb Howard
49 Vacara Fras

North side.

2 Newman Chas
4 Harding Regnld. Arth. insur. agt
6 Belcher Wm. Thos
8 Williams Harold
10 Emerson Jas. Edwd
12 Moulder Wm
14 Lewis Wm. Fredk
16 Pockett Fras
18 Hawker Albt. Edwd
20 Wilks Geo. Ernest
22 Langston Arth
24 Bryant Jas. Edwd
26 Pearson Wm. Hy
28 Higgins Geo
30 Dix Alfd
32 Ashton Fredk
34 Champion Wm. Leonard
36 Jones Frank
38 Evans Edwd. Geo
40 Davies Geo
42 Faulkner Frank Edwin
44 Welch Chas
46 Cooper Jn. Alfd. A
48 Williams Albt. Edwd
50 Collett Jn

Daisy bank.

1 Brookes Jesse
2 Hatherall Jn. Wm
3 Williams Frank

Tuffley Mrs. (Shaftesbury cott)

Ernily place.

4 Yarnton Mrs. J
5 Butcher Jn
6 Peacey Wm
..... here is Croft rd

North-east side.

The Pound cottages.

1 Franklin Wm
2 Collins Arth

Legge Mrs. (Rosedale)

Mossop Miss (Church cott)

.here are Copt Elm rd. & Church st.

St. Mary's Parish Church

..... here is New st

Providence place.

1 James Albt
2 Creed Miss
3 Bloxsome Frank
4 Clevely Jas. F
5 Peart Miss

..... here is Church Piece

Grange terrace.

1 Halling Fredk
2 Wilce Edwd. Arth
3 Simmonds Geo
4 Claridge Wm
5 Winter Geo. E
6 Pearce Lambert

..... here is Grange walk

The Grange.

1 Stayte Horace
2 Nunney Alfd. Wm
3 Maycock Jn. Wm
4 James Wm. Jn
5 Powell Wltr. Jn
6 Perry Mortimer
7 Cross Geo. Edwd
8 Denley Chas
9 Richens Jas. Christphr
10 Loveridge Sidney Earl
11 Bateman Wm. Seward B
12 Humphris Miss M
13 Summers Chas. Wm. E
14 Wills Sidney Chas

Williams Mark & Co. Ltd.
sand pit. See advertisement
Charlton Kings Cemetery

HUDSON STREET—continued.
 52 Wilkinson Jsph. Gordon
 54 Quinn Frs. Albt
 56 Benbow Mrs
 58 Drew Mrs
 60 Purveur Geo. Albt
 62 Driver Geo
 64 Gibbs Cyril
 66 Byles Wlfr
 68 Goodhall Frank
 70 Tawney Mrs
 72 Thompson Albt
 74 Knight Jsph. Wm
 76 Betteridge Chas

HUGHES PASSAGE, from 1
 Exmouth street. MAP E 6.
 (No thoroughfare.)

1 Green Sydney
 2 Collier Jchn
 3 Gobey Edwin Jas
 4 Elliott James
 5 Pearce Frederick

HUNGERFORD COTTAGES.
 See Larput place.

HUNGERFORD LANE, from 75
 St. Paul's road. MAP C 5.
 Middleton Miss (Spring cott)
 Cleveley Miss (Summer cot)

HUNGERFORD STREET, from
 67 St. Paul's road to Larput place.
 MAP B 5, C 5.

West side.

1 Stallard Wm. Albt
 2 Whitcombe Mrs
 3 Parslow Arth. Percy, cycle repr
 4 Stevens Alfd. Chas
 5 Bloodworth Nathaniel & Co.
 Ltd. bakers
 5 Jones Dennis Cyril
 6 Whiting Fredk. Chas. chimney
 cleaner
 7 Say Thos
 8 Dyer Wm. Thos
 9 Maslin Alfd. Jsph
 10 Hill Herbt. Hy
 11 Foreman William
 12 Comley Mrs
 13 James George
 14 Excell Hy

15 Privett Jn. Fras
 16 Cooke Mrs
 17 Scarrott William
 18 Excell Herbt. C
 19 Kear Fredk
 20 Vickery Fredk
 21 Arkell Edwin
 22 Butler Albert Edward
 23 Hopkins Jas
 24 Gaynor Christopher
 25 Stephens Albert Henry

East side.

31b, Organ Mrs. Florence
 31a, Arkell Arth. Geo
 35 Phillips Jn. dectr
 36 Portlock Mrs
 37 Purveur John William
 38 Scrivens Percy Geo
 39 Fletcher John
 40 Johnson Jsph. Leonard
 41 Pollard Harry
 42 Addis Frank, shopkpr
 Bishop Wm. (Hungerford cott)
 29 Healey William
 30 Hayling Philip Jsph
 31 Gwillim Mrs
 32 Cripps Fredk

HYDE ROAD, Prestbury, from
 Evesham road.
 (Letters direct through Cheltenham.)
 Davis Miss (The Hyde)
 Redman Thos. farmer (Hyde farm)

HYLTON PLACE.
 See New street.

IMPERIAL BUILDINGS.
 See St. George's road.

IMPERIAL CIRCUS, adjoining
 Promenade & Clarence street.
 MAP C 5.
 1-9 Shirer & Haddon Ltd. general
 drapers

IMPERIAL LANE, from Promen-
 ade to Rodney road. MAP D 5.
 Beetham M. & Son, toilet prepara-
 tion manufacturers
 Gloucestershire Dairy Co. Ltd. (milk
 depot). See advertisement

IMPERIAL SQUARE, from Prom-
 enade. MAP D 5.

Town Hall & Central Spa (G. A. M.
 Wilkinson, entertainments mngr.
 & Arth. Cole, musical director)

CORPORATION CENTRAL SPA
 (Town hall)

The Cheltenham Visitors' Informa-
 tion Bureau (Mrs. E. H. Bisset,
 manageress)

North side.

Lapper Harry R. (Belgrave ho)
 1 Westborough A. Stuart
 1 Davy Mrs. M
 1 Macnamara Mrs
 2 McIlquham & Co. solicitors &
 commissioners for oaths. Tel.
 No. 3836
 2 McIlquham Clinton Gilbt. soletr.
 & commissioner for oaths &
 clerk to Cheltenham Rural &
 Charlton King's Old Age Pen-
 sion Sub-Committee
 2 McIlquham Gilbt. J.P. soletr. &
 commissioner for oaths
 3 Hands Frs. Wm. L.D.S.Eng.
 dental surgn
 3 Rowan Miss M. L., C.S.M.M.G.
 Swedish medical gymnast.
 Priv. Tel. No. 2935
 4 Twyne Mrs
 4 Smith Mrs. G. Barton
 5 Jennings Mrs
 5 Cook Miss
 6 Robson Mrs. Frances Anne B
 7 Howell Jn. C.B.E., M.B., B.S.,
 F.R.C.S.Eng. surgn
 7 Howell John jun. M.A., M.B.,
 B.Ch., M.R.C.S., L.R.C.P.
 physician & surgeon. Tel. 3739
 8 Mucklow Stuart Leslie M.B.,
 Ch.B., D.M.R.E. radiologist.
 Telephone No. Cheltenham
 2766

8 Morgan W. M
 9 Wood Mrs. M. E
 9 Allender Miss
 10 Robinson James Salmond M.B.,
 B.A., B.Ch. (Univ. Dub.),
 F.R.C.S.Edin. surgeon
 11 Martin Arthur James M.D.,
 M.R.C.S., L.R.C.P. physician.
 Tel. No. 3242
 12 Anderson Wm. Ellery Elbert
 L.R.I.B.A. chartrd. archtct

Godsell Albt. Chas. aparts.
 (Ainstable)

..... here is Rodney rd.....
 here is Oriel rd.....
 here is Trafalgar st.....

East side.

15 Butler Mrs
 15 Stutchfield Miss Elizabeth
 16 Ellis Stepney
 16 MacLean Mrs. Emily
 16 Evans Edwd. Blackwall
 17 Jarvis Miss
 18 Stroud William John, apartments
 19 Castle Rt. W
 19 Phillips Mrs. Gastrell
 20 Hall Mrs. C. board residence
 21 Drake Miss E. B
 23 Faithful Rev. Wyndham Jas.
 Hamilton B.A
 24 Clifton Ray, teacher of dancing
 24 Clifton Frs. Jas
 26 Stopforth Mrs
 26 Lodge Chas. Wm
 27 Martin Mrs. Kathn. aparts
 28 Newth Mrs. Mina
 29 Baker Mrs. B. A. M. dressma
 30 Gwyther Edward Newill
 31 Pearson & Wheeler Misses, nurses
 31 Moore Misses
 31 Virgo Miss
 32 Gibbons Mrs. board residence
 33 Strawbridge Mrs
 33 Crew Mrs
 33 Siddons Mrs
 34 Trousdale Miss A
 34 Gordon Miss Isabella Robertson
 M.B., B.Ch., D.P.H. medical
 inspector of schools for the
 County of Gloucester
 34 Rashleigh-Guy Miss G

INNER CIRCLE.
 See Park (The).

IVY PLACE.
 See Overbury street, Charlton Kings.

JERSEY AVENUE, from Hewlett
 road. MAP C 6.

1 Rowley Rev. Walt. P
 2 Matthews Miss B. J

JERSEY COTTAGES.
 See Sherborne street.

JERSEY GARDENS.

See Hewlett road.

JERSEY PLACE.

See Hewlett road.

JERSEY STREET, from 29 Sherborne st. to 28 Union st. MAP C 6.
North side.

- 2 Powell Wm
4 Schuck Hy
6 King Mrs. F
8 Hazard Wm
10 Smith Frank
..... here is Columbia st
Lewis Mrs. (Trinity ho)
18 Cowley Wm. Jacob
26 Taylor Ernest
28 Mann Mrs
30 Yates Thomas
32 Davis Charlie
36 Buttell Ernest

South side.

- Holy Trinity School
25 Mitchell Geo. Ernest
27 Collier William
29 Swinford William
31 Cummings Wlfr
31a, Davis Geo
35 Swinford Geo
39 Emerson Robert James
41 Bennett Albt. E
43 Kent Wm
45 Dyer Arth. Hy. shopkpr

JUBILEE CHALLES.

See Cirencester road.

JUBILEE VILLAS.

See Deep street.

KENILWORTH VILLAS.

See St. Anne's road.

KENSINGTON AVENUE, from Queen's road. MAP E E 4.
(No thoroughfare.)

South side.

- Smith Thos. Wm. (Ambleside)
Levi Archbl. (Glenthorpe)
Hill Arthur Benjamin (Glencassley)
Pattison Rt. (Wynville)
Palser Wm. Edwd. (Bramhall)

- Jewell Misses G. & A. (Kingswood)
Beveridge William (Beenham)
Dunn Misses (Bangalore)
Fletcher Mrs. (Campania)
Saunders Arthur Edward (Lucania)
Dallimore Miss (Wrendlebury)
Makin Mrs. A. L. (Glynestre)
Fox Miss M. (Arizona)
Kay S. Lloyd (Umbria)
Gardner Fredk. E. C. (Marianberg)
Moy Mrs. (Thorndene)

KEW PLACE, from 140 Bath road to Clare place.

- 1 Hawker Wm. Thos
2 Cross Edwd
3 Stephens John
4 Dodwell Alfd. Jas. Wm
5 Virgin Mrs
6 Jephson Cecil Roy
7 Robinson Mrs
8 Collins Frank
9 Brooks Miss
9a, Chaplin Miss
9b, Stocker Wm
10 Wood Mrs. A. E
11 Roberts Edward
12 Bowles William Thomas
13 Burgess Harry
13 Sunbeam Window Cleaners (H. Burgess, propr)
14 Todd Rupert Chas
15 Humphries Dennis
16 Nicholls Mrs. F
17 Cox Ernest
Hartridge Albt. (Karenza lodge)

KEYNSHAM BANK.

See High street.

KEYNSHAM PARADE.

See High street.

KEYNSHAM ROAD, from Keynsham parade, High street to Sandford road. MAP D 6.

East side.

- Finch Frank (Garthforth)
Ecroyd Fredk. Wm. (Oakcliffe)
Skinner Hector L. (Capesthorpe)
..... here is Argyll road
Thom Mrs. (Kenneleleigh)
Banks — (Aberfoyle)
Winterbotham Regnd. J. (Ambury)
Douglas Mrs. (Islay)

- Foot W. J. (Kennedy lodge)
Pearse Mrs. (Trevescan)
Dodwell Miss (Strathcona)
Soul & Long, nurserymen (Keynsham cott)
Palmer Maj. Chas. Hedley (Broxted ho)

..... here is College Baths rd

Sandford terrace.

- 10 Penny John James B.A
14 Lewis Raymond
13 Peugh Albt. Victor
12 Turner Miss Eleanor A
11 Groves John Rowland
10 Bastin Misses
9 Dryell Mrs
8 Williams Mrs
7 Talbot Mrs
6 Mayall Miss
5 Pyke Misses
4 Gregg Miss F. R
3 Williams William Victor
2 Winter Harold Rt
..... here is Sandford rd

West side.

- Brookes Miss (Bekynton)
Bartholomew Mrs. A. S. (Devoran)
Kitchen Mrs. (Oakdean)
Pearce Jas. Gavin (Revelstoke)
Felton Frank (Dalesford)
Giles Harry Percvl. (Comberton)
Eardley Miss (Brookfields)
Morgan Fredk. R. N. (Pengwern)
Matthews William James Paviour (Glendouran cottage)
Corporation Pumping Station (Hy. Geo. Bosworth, waterworks foreman)

..... here is Sandford rd

KEYNSHAM STREET, from 6 High street. MAP C 7.

(No thoroughfare.)

West side.

- 1 Dex Hy
2 Holder Regnd. Jas
3 Wilson Miss B
4 Waye George
5 Greenslade John E
6 Harvey Miss E
7 Walton Alfred H
8 Lawrence Harold Wm. Jas

- 9 Freeman William Henry
10 Townsend Wilfred A
11 Lewis Mrs. A
12 Elliott Mrs. M
15 Haile Eli Wm
16 Brooks Harry
17 Mills Percy R
18 White Miss
19 Leach Jn. Geo
20 Williams Albt. Dennis
Meats & Co. engurs

East side.

- 30 Miller Mrs. A
31 Austin William Henry
32 Beesley Jas. Rd
33 Healing Fred B
34 Mills Miss
35 Cheverall William Henry
36 Lea Wm
37 Tibbles Percival H
38 Barter Mrs
39 Hawkins Mrs. R
40 Snow Harold J
41 Bennett Harold Jas
42 Mills Charles John
43 Fry Miss
44 Savery Sidney C
45 Goodall Miss E. G
46 Roberts Arthur
47 Ballinger Allan B
48 Claridge Miss A
49 Stephens Christopher William
50 Collins Jsph. Edwd
51 Evans Mrs. E
52 Cuzner James
53 Tomlin Mrs
54 Taylor Miss, servants' registry office
55 Baggott Archbl. W
56 Kaye Miss
57 Lawrence Edwd

KEYNSHAM TERRACE.

See Hale's road.

KEYNSHAM BURY ROAD, from Horton house, High st. MAP D 6.

(No thoroughfare.)

- Griffiths Brothers, builders (workshop). See advertisement
United Chemists' Association Ltd. mfg. chemists (reg. office) (Ucal works)

KIDNAPPERS LANE, Leckhampton, from Church rd. MAP G 6
 Taylor Wltr. Douglas, nurseryman (The Vineries)
 Foote Wilfred St. George fruit grower
 Foote Wilfred St. George (The Bungalow)
 Savage Fred (Moat cott)
 Harper Geo. (Broadway cott)

Field cottages.

Stanton Frank
 Cook Mrs
 Jennings Thos. Rd
 Weaver Fred
 Cherrington Edwin Hy. market gdnr
 Biggen Edwin Geo. (Willowdene)
 Herring Leslie Thos. (Ranworth)
 Bendall Archbld. Cecil, bldr. (The Langlets)
 Ingles Ernest T. W. (Cleeve view)
 Seats Jsph. Haines (Windy Ridge)
 Hitchings Edgar Geo. (St. Brizen)
 Noyes Jas. Wm. (Penlu)
 Phelps Percy Hy. Geo. (St. Valery)
 Oxford Frank Wm. (Hill view)
 Hayward Rt. C. (The Gables)
 Errington Geo. Alfd. Wm. (The Haven)
 Boone Geo. Edwd. (Moordown)

KILCHBERG VILLAS.

See St. Luke's road.

KING STREET, from 197 High street to 56 Swindon rd. MAP C 5.

West side.

Ebenezer Methodist Church
 3 Hughes Arthur H
 4 Scarrott Arth
 5 Price Miss
 6 Dodwell William D
 7 Saunders Mrs
 8 Griffiths Wm. Jn
 9 Wakefield John, decorator
 10 Gardner James
 11 Wakefield Charles
 12 Booth Mrs. A. L
 13 Taylor Regnd. Cole
 14 Webb Mrs. E
 15 Young Oliver
 16 Such John & Sons Ltd. mechanical engns

East side.

17 Greening Charles John
 18 Gregory Arth. Rd. decrtr

Caledonian cottages.

1 Sole Mrs
 2 Adcock Chas
 3 Harris William Charles
 21 Cox Mrs. A
 22 Gibbons Reginald Charles
 23 Selley Chas. Gerald
 24 Parker Albt. Fredk
 25 Lewis Mrs
 26 Rotundo Luigi
 27 Godwin Mrs
 28 Shellum Daniel
 29 Dodwell Allan
 30 Holder James
 31 King's Arms inn, Jsph. Hy. Jas. Smith
 32 Sullivan Daniel

King Street gardens.

1 Robins Mrs
 2 Edwin Miss
 3 Morgan Edwd
 4 Clapton Jn
 Carpenter G. & Son, shoeing smiths

KING STREET GARDENS.

See King street.

KING'S ROAD, from Hale's road to Princes street. MAP C 7.

South side.

..... here is Cranham rd

Clark Mrs. E. (Brentwood)
 Woodford Albt. Martin (Deodar)
 Beaumont Miss O. A. (Stoneville)
 Wyatt John T. (Charlout)
 Pearson William Henry (Glencoe)
 Preston Miss L. (Cullendale)
 Foley Miss (Perrivale)
 Brasher Leslie (Perrivale)
 Jennings Mrs. A. M. (Cranham villa)
 Ward Rev. Jn. Gill M.A. (St. Edward's villa)

North side.

Holtam Wltr. W. (The Holt)
 Smith Stanley (Kingsway)
 Rowbotham Miss J.P. (Halbeath)

Gostage Mrs. (Redland lodge)
 Whitton Mrs. (Glendale)
 Paget Mrs. (Hartwell)
 Jenkins Sydney (Donnerville)
 Pratt Miss (Avondale)
 Fox Samuel H. (Avondale villa)
 Witherington Miss (Rosedale villa)
 Jewell Paul (Ripley)
 Mes Arth. Jas. (Sidcot)
 Barnett Charles S. (Heightley)

Ferndale villas.

1 Bennett Henry William
 2 Taylor Miss

Glendale villas.

2 Skinner Frank E
 1 Graves Mrs

Eden villas.

2 Felton Miss
 1 Betteridge Ernest E

Sawyer Wm. (Hillsborough)
 Hutson Miss F. (Sancroft)
 Hayward Mrs. (Kurseong)

KINGSDITCH, from Tewkesbury rd. to Swindon rd. MAP B 3, C 3.

Hodkinson Mrs. (Queensville)
 Lucas Mrs. (King's cottage)
 Smith Mrs. Sarah Jane, market gardener

1 Heeks James H
 2 Attwood Frederick T
 3 Richings Ernest F
 4 Humphreys Hubert
 Redfern Wm. Chas. (Maisonette)
 Jones Miss (Brambles)

West side.

Carey Tom (Burnivale)
 Burdock Walt. (Hanmer)
 Carey Frank E. (Malmesbury)

KINGSLEY GARDENS, from Gloucester road. MAP E E 3.

1 Petrie Jn. R
 2 Radcliffe Frank
 3 Webb Miss Florence, nurse
 4 Herdman Danl. Wood
 5 Griffiths Regnd. Arth
 6 Pullen Ernest Frank
 7 Ringham Hy. Bertram
 8 Wilson Jsph. Haddon
 here is Tennyson rd

9 Hogg Mrs. A. S
 10 Higgs Harry Hayward
 11 Morison Wltr. Angus
 12 Payne Rd. Edwd
 13 Pitman Wm. Thos
 14 Brooks Stanley
 15 Crow Harold J
 16 Rees Miss

KIPLING ROAD, St. Mark's, from 31 Spenser road to Brooklyn road. MAP E E 3.

East side.

1 Plenty Fras. Jn
 3 Davies Ambrose
 5 Sleep Harold Victor
 7 Farley Wm. Alfd
 9 White Wm. Stanley
 11 Parris Frank Geo
 13 Kearsey Wm. Edwd
 15 Nicholson Albt. Allison
 17 Drew Arth
 19 Jones Edwd. H
 21 Walton Herbt. Geo
 23 Spinks Bertram
 25 Owen David Rees
 here is Shelley rd

27 Allen Percy Thos
 29 Winder Wm
 31 Janes Albt. Hy
 33 Mills Geoffrey Evan
 35 Cook Jn. S
 37 Lee Alfd
 39 Sindrey Geo. Thos
 41 Preston Chas
 43 Singer Fredk. Jn. taxi propr
 here is Shakespeare rd

45 Wilde Ashley Arth
 47 Porter Lionel J
 49 Brookes Frank
 51 Barker Rowland
 53 Humphris Edwd. Walker
 55 Grant Philip
 57 Rose Wltr. Chas
 59 Pates Wm. Chas
 61 North Jn. Ernest
 63 Christian Thos. Chas

West side.

.... here is Wordsworth av
 2 Doxey Miss
 4 Dimelow Jn
 6 Farley Ernest Theodore
 8 East Wltr
 10 Lamble Edwin R
 12 Groves Jesse Aston

KIPLING ROAD—continued.

- 14 Birchley Wm. Rt
16 Smith Ernest Arth
18 Jones Thos
20 Daunter Arth. Herbt
22 Pearce Lionel Horace
24 Sutherland Wm. Rt
26 Williams Oscar Chas
28 Wylie Alex. Wm
30 Webb Gilbt. Jn
32 Robb Mrs. E. A
..... here is Shelley rd ...
34 McAra Miss C
36 Norton Archbld
38 Evans Vivian Ronald
40 Jones Wm. Hy
42 Pilkington Geo. Saml
44 Standerline Chas. Sydney
46 Waite Cyril Jsp
48 Dyer Wm. Jn
50 Withers Wilfred Wm
52 Spence Rt. Hy
54 Pratt Arth. Chas
56 Hawthorn Wm
..... here is Shakespeare rd
58 Agg Jas. Lewis
60 Webster Wm
62 Clark Thos. Percy
64 Siveter Percy
66 Rawlings Sidney Cecil
68 Watts Wm. Edwd
70 Castle Mrs
72 Wyatt Fras. Jsp
74 Parsons Chas
76 Rigg Miss
78 Lawson Rd. H
80 Guttridge Alfd

KNAPP COTTAGES.

See New street.

KNAPP PLACE.

See New street.

KNAPP ROAD, from Ambrose street to New street. MAP C 5.

North side.

- Bethel Baptist Chapel
Daunter Arth. Benj. (Chapel ho)
Cowley Wltr. plumber (1 & 2 Chapel pl)
Johnstone Wm. (Somerset house)
Johnstone W. & Sons, travelling drapers (Somerset house)
Warren Jn. timber mer. (Burcombe)

- 4 Willett Jn. Fredk
Willett Frederick (Knapp house)
Yates Mrs. (Knapp villa)
Willett E. M. & F. monumental masons
3 Thomas Edwd. G
2 Rowe William Thomas
1 Beck Henry John
South side.
Alma cottages.

- 2 Garrett Hubert
1 Young Mrs. C

- Birt Harold (School ho)
Halliday & Maisey, sheet metal wks
Challis Edward (Alleyn lodge)

LABURNUM COTTAGES.

See Granley road.

LACY'S COTTAGES.

See Exmouth street.

LAKE COTTAGES.

See Lake street, Prestbury.

LAKE STREET, Prestbury, from The Burgage.

North side.

- Ryves Edmnd. (Lake cott)
Keylock Alfd. Jas. (Lynton)
Griffin Wm. (3 Lake cotts)
Keylock Geo. (2 Lake cotts)
Cooper Mrs. (1 Lake cotts)

South side.

- Robinson Mrs. Jas. (Akaroa)
Parker Walt. (2 Unity cotts)
Holman Wm. Fredk. (Lake ho)
Nash Jn. Noble (Sandford Dene)
Richardson Miss (Lake End)
Wilcox Mrs. (Frogmore)

LANGDON ROAD, from Leek-hampton road. MAP E 6.

(No thoroughfare.)

North side.

- Harding Charles (Leighville)
Young Thomas (Mayville)
Houghton Miss G. (Frankville)
Paish Misses (Douglas villa)
Preece Jas. plumber (The Ark)
Keen Edmnd. (Hystfield)
Seymour Charles Edwd. (Hillsley)

- Woodford Alfred (Seaford)
Butler Mrs. R. (Anfield)
Batten Wltr. Fras. (Werneth)

Langdon villas.

- 1 Parker Thos. Rd
2 Young Arthur James

- Ursell Wm. F. (Fernville)
Long Rd. Jas. (Camberleigh)
Mace Chas. Hy. (Sycamore)
Elliott Wm. jun. haulage contrctr. (Inglewood)

South side.

- Zebedee Ernest (Leighford)
Newman J. H. builder & decorator (Glenside). Tel. 4343. See advertisement
Saunders Mrs. (Llangattock)
4 Castle John Ernest
Browning Mrs. B. (Trentham)
Willis Fredk. R. (Whelford)
Bridgeman Willie (Kempsford)
King Gordon G. C. (Marston)
Tandy Mrs. (Woodley)
Robson William Chas. (Beverley)
Thick Leslie (Hyde villa)
Wilton Harold E. (Cobridge vil)
Widdows George H. (Truroville)
Parker Jn. (Witcombe villa)

Langdon terrace.

- 1 Lewis Frank
2 Weeks Mrs
3 Compton John Alfred
4 Fulwell Alfred
5 Hill Mrs. F. M
6 Denchfield Albt. Jn

LANGDON TERRACE.

See Langdon road.

LANGDON VILLAS.

See Langdon road.

LANGTON GROVE ROAD, Charlton Kings, from London road. MAP D 7.

(No thoroughfare.)

East side.

- Rhodes Rev. Alfd. Hy. M.A. (vicar of the Church of the Holy Apostles & rural dean) (The Vicarage)
Moore Geo. W. (Leawood)
Goodman Mrs. J. A. (Braeside)

- Brasher Wm. Hy. (Langton gro)
Miles Thos. Edmnd. (Allan croft)
Piggott Jn. Edwd. (Gaywood)

West side.

- Deakin Basil (Camden)
Parsons Misses (Grove ho)
Macartney Jn. M. (Llanberis)
Franklin Mrs. L. A. (Faringdon)
5 Hedges Mrs. E
6 Brierley Jas

LANSDOWN COURT EAST & WEST.

See Malvern road.

LANSDOWN CRESCENT, from Lansdown parade. MAP D 5.

South side.

- 3 Edge Herbt. B
3 Scott Walter J
3 Looker Miss
3 Carr Mrs
4 Hobday Maj.-Gen. Thos. Fras. C.B
4 Bridges Miss Phyllis L.R.A.M. teacher of music
5 Woodward Edgar Allen
5 De Winton Miss B
5c, Churchus Edwin Browne
6 Whittard W. Ward
7 Walpole-Simmons Mrs. E
7 Adderley Ronald Wolstan Fleetwood
7 McAldowie Keith Bird
7 Baguley M
8 Allsop Miss E
8 Rose Misses
8 Wixey Misses
8 Hayes Frank
9 Gordon Mrs
9 Marshall J
9 Lawrie Mrs
11 Thornton Mrs. H
12 Young Max
12 Tombs William Charles John
12 Ivamy Ernest
12 Pigg Mrs
13 Whitehurst Mrs
14 & 15 Cockram Mrs. W. aparts
16 Wood Miss E. A
16 Baron Mrs
16 Hughes R. W
17 Lauder Leslie
17 McKnight Mrs. G
17 Dowty Geo. H
18 Ball Mrs
18 Harris Wltr

REGENT MOTORS

Central, Up-to-date and Spacious
REGENT STREET. Phone 2041

LANSDOWN CRESCENT—continued.
 18 Flanagan Mrs. Katherine B. nurse
 18 Poole Miss
 18 Tibbles Miss
 18 Nicholls W. Heller
 20 Baring Brothers, concert directors
 21 McLellan Mrs
 22 Hamilton Chas. Alex
 23 Judge Geo. Jas
 24 Meats Mrs
 25 Agg Alfd. Denis
 25 Williams Miss
 25 Roberts K
 25 Johnson Miss
 25 Prosser Miss E. G
 26 Hill Miss
 26 Fawkes Mrs
 26 Williams Miss F
 26 Nest Chas. Edmnd
 26 Bannister A. E. boot repr
 27 Moon Jsp
 27 Lewis H
 27 Hole S
 28 Goddard Miss D. J
 28 Yeomans Jn. Stanley
 28 Cousins Mrs
 29 Harvey William Henry
 29 Connop A. A
 29 Hookham Miss G. M
 29 Evans Colin E
 30 Paynter Miss
 30 Molesworth Miss
 30 Demer Eric
 30 O'Neill Jn
 31 Andrews Mrs
 31 Power Edgar Arth
 31 Rich Mrs
 31 Tawney Geo. Fredk
 32 Thurston Fredk
 32 Hale Jn
 33 Maybe Mrs
 34 Addinall Thos
 34 Hunt Mrs
 34 Smith Mrs
 35 Steacy Mrs
 35 Schofield Capt. Wm. F
 35 Copeland Miss
 35 Fox Mrs
 36 Hinton Godfrey William
 37 Jephcott Capt. Rt. Crake
 37 Lewis Edwin Rhys
 37 Innes Ronald
 37 Jenkins Miss
 38 Bostock Frederic M. architect
 38 Bostock Miss
 39 Burrige Miss

39 Bardsley Miss E. W. M
 40 Burston Mrs
 40 Cox G. A
 40 Lockyer Miss M
 40 Tydeman Miss K
 41 Teale Wm
 41 Gibbs Miss
 41 Bishop A
 41 Thorne Miss A
 41 Leach C. S
 42 Berry Fredk
 42 Wood W
 42 White Owen Louis
 42 Dymock Fredk. Chas
 43 Prichard Miss L. S
 43 Haslam Mrs. B. J
 43 Watson W. S
 44 Brett Victor L
 44 White Aug. G
 45 Steel Mrs
 45 Fosse Lime & Limestone Ltd,
 lime burners
 45 Jones Miss M
 46 Viles Chas. Fredk
 47 Perkins Mrs. A
 .. here is Lansdown Place la ..
 North side.
 Davies E. Marston (Pembury ho)
 Lloyd Misses Wynn (Little Pembury)
 Kirkland Robert M.B., C.M.Glas.
 physician (Nouvelle)
 here is Malvern rd
 here is Douro road

LANSDOWN CRESCENT LANE,
 back of Lansdown cres. MAP D 5.
 Kirkham Laurie, motor engr
 26 Singer Mrs
 27 Davies Wm. Benj
 Witchard Percy M. (Foa)
 Tombs Wm. C. J. wheelwright
 Barnes Bros. upholsterers (work-
 shop)

LANSDOWN PARADE, from
 Lansdown road to Douro road.
 MAP D 5, E 5.

West side.

1 Gueritz Mrs
 2 Klugh Misses
 3 Lane Jn
 4 Bellamy Thos. Chas
 5 Hudson Mrs. F. A
 6 Davies Daniel Morgan
 7 Welford Mrs

8 Yonge Mrs. Vernon
 9 Tanner Misses
 10 Bussey Misses
 11 Martin Mrs. K. I
 12 Bushell Mrs. G. aparts
 14a, Humphery Miss
 14 Clarke Miss Havelock
 15 Grimley Miss
 16 Dempsey Mrs. Armstrong
 17 Watson Miss
 18 Beard Misses
 19 Rosser Miss
 20 Thomson Miss
 21 McLea Misses
 22 Grey Frs. Claud
 Ker Miss J.P. (Wych Elm)
 Burton Mrs. (Trevalga)
 Strachan Col. James A. (Clare)
 Fawkes Misses (Well close)

LANSDOWN PLACE.

See Lansdown road.

LANSDOWN PLACE LANE, back
 of Lansdown place. MAP D 5.

North side.

Bannister A. E. boot repr
 Hacker Chas. Martin, automobile
 engr
 Woollett S. J. dectr
 Sumner Herbert A. fly proprietor
 (Lansdown Crescent mews)
 Lansdown Garage (Geo. A.
 Hacker, propr.), motor engr
 15 Stirland's Garage (S. C. Stirland,
 propr)
 Chandler Jas. E. cabnt. mkr.
 (office)
 18 Critchley Mrs
 19 Cook Mrs
 20 Williams Albt. E
 21 Oliver Frank, cars for hire
 22 Place Garage Co. lock up garages
 22 Newman Albt. Edwd
 23 Stevens Frank
 Jones Mrs. (Melrose)
 Trigg Hy. J. bldr
 Philpott Hubert, motor engr

LANSDOWN RD. from Montpellier
 st. to Gloucester rd. MAP D D 5.

North side.

Lansdown place.

Montpellier Spa Hotel Ltd
 4 Hannam-Clark Theodore
 4 Hartley Jsp

5 Seton Basil
 6 Parham Miss M
 6 Caves Miss G. M. Dawson
 6 Penny Hy. Chas
 6 Davis Frank
 7 & 8 Thomas' Private Hotel Ltd
 9 Simmonds Harry, apartments
 10 Chaplin Walter, apartments
 11 Griffiths Mrs. E
 12 Cheetham Aug
 13 Turner Miss Susan, aparts
 14 Bausor Geo
 14 Tallboy Alfd
 14 Webb R. H
 15 & 16 Gordon Hotel (Vincent R.
 Gabb, propr)
 17 Osborn Hy. Geo. aparts
 18 & 25 White Geoffrey Owen
 19 Warrender Mrs. Janet, aparts
 20 Giller Mrs. G. S
 23 Watson-Welsh Mrs. May
 24 Taylor Basil M.B., B.S.Durh.
 surgeon
 25 White Geoffrey Owen
 25 (flat 1) Nunn Miss M. W
 25 (flat 2) Humphrey Capt. R. J. P
 25 (flat 3) Preston-Jones Mrs. E
 25 (flat 4) Staddon Lenzil S
 26 Tyrwhitt Maj. Hon. Rupert
 26 Homan Rupert Patrik
 27 Stroud Mrs. H. F. aparts
 28 Heath Mrs
 28 Strong Mrs. W. H
 29 Atkinson Miss
 29 Salisbury Mrs

Johns John Frs. M.D. (Netherleigh)
 Green Rev. John L., M.A. (Mayfield)
 Swift Harold Gilliard, Lansdown
 hotel

..... here is Lansdown cres.....
 ... here is Lansdown parade....
 here is Queen's rd
 Coulthard Mrs. (flat 1 Osborne ho)
 Marriott Hy. E. (flat 2 Osborne ho)
 Johnson Misses F. O. & A. A. (flat 3
 Osborne ho)

Miller Mrs. Alan (flat 4 Osborne ho)
 Sangster Chas. M. (Eltham lawn)
 Moore Mrs. (Waldon house)
 Strick George Henry (Lanesfield)
 Oswell Frs. Lloyd (Hazel lea)
 Cheltenham Infant Welfare Associa-
 tion (Mrs. Lock Mellersh, chairman;
 Miss K. Oswell, sec.) (Hazel lea)

LANSDOWN ROAD—continued.
Ridsdale Geo. (Chelholm)
Stanton Col. Edwd. Alex. C.M.G.
(Lansdown Lea)

.... here is Christ Church rd

Deanesly Edwd. (Ablington)
Tidmarsh Mrs. (Treatford)
Brooks Miss (The Priory)
Grundy Frank D. (Bleasby)
Taylor Peter Philip (Crenden)
James Lionel (Denham lodge)
Eaton Miss (Lansdown lawn)
Hawkshaw Misses (Fawley lodge)
Mallinson Mrs. (Lansdown lodge)
Tovey Wm. Jn. (The Cottage)
Powell Wm. Thos. (The Red ho)

.... here is Glencairn Park rd

Bentley Mrs. (Glencairn)
Rawlins Maj. Rd. (Shelburne)
de Winton Miss M. (Glencree)
Mylius Mrs. (Oakleigh)

..... here is railway bridge.....

Lane Mrs. C. M. (Courtra)
Stubbs Mrs. (Courtra)
Harland Misses (The Ingle)

South side.

Cheltenham Technical College
(Ernest Ivamy M.A.Oxon., F.R.
Hist.S. principal) (The Lypiatts)

NEW COURT HOTEL (Charles
Fletcher, proprietor); officially
appointed A.A. Tel. 2482

Maxwell of Calderwood, Lady (Glen-
owen)

McGusty Mrs. (Eildon)

Westal green.

Copeland Ralph Vivian
Smith Geo. Stephen (Darley dene)
Fry Miss K. M. fruitr. (Westal
stores)

Place Garage Co. petrol filling station
Electricity Sub-station

here are St. Stephen's & Andover rds
McOustra Oswald E. J., F.R.C.S.
Edin., M.R.C.S.Eng., L.R.C.P.
Lond. physen. & surgn. (Hilton lo)
Fewings Arth. B. (Elm lodge)

..... here is Hatherley rd

.... here is Thorneliffe drive

..... here is Talbot rd

Gloucestershire Constabulary (head
quarters) (Maj. F. L. Stanley
Clarke O.B.E. chief constable;
Josph. Goulder, chief supt.; Arth.
Sainsbury, supt. & chief clerk;
Arth. H. Green, detective inspec-
tor) David Wagstaff, sergeant
(Holland ho)

Mercer Mrs. E. A. (Shelburne Hall)
Browne Ernest H. (Caynham)
Dean Close School Boarding House
(Fortfield)

Clark G. T. (Fortfield)
Gollidge Geo. Herbt. (Lisnamoe)
Dean Close School Boarding House
(The Hostel)

Dean Close School Boarding House
(Walton court)

Horsefield Rev. D. F. (Walton ct)

..... here is Shelburne rd.....

..... here is railway bridge.....

Butt Miss A. (Holmesdale lawn)

LANSDOWN TERRACE.

See Malvern road.

LANSDOWN TERRACE LANE,
rear of Lansdown terrace, Mal-
vern road. MAP D 5.

6 Barney Alfd
7 Beck Wallace, artist

LARPUR PL. from 17 Hanover st.
to Victoria street. MAP B 5.

North side.

6 Saddlers Arms P.H. Albt. E.
Taylor

5 Stroud Alfred Edward
4 Hopson Paul
3 Cull Fredk. Wm

2 Welch Hubert William
1 Vallender Chas. Wm
Grenow Leonard (Hungerford vil)

Hungerford cottages.

1 Carr Mrs
2 Bullock Arth. Jn

Ebenezer cottages.

1 Hager Jn. Edwd
2 Bridgeman Wilfred Raymond

Smart Mrs. (Stanley cott)
Pearce Frederick Geo. (Stanley ho)

REGENT MOTORS FOR EVERYTHING MOTORING
REGENT STREET. Phone 2041

St. Paul's cottages.

1 Morris Rd. Thos
2 Robbins Thos. Archld

Albert cottages.

3 Tilley Jn. Hy
2 Mace Wm. Hy
1 Joynes Alfred

Meadows Albt. Hy. (College view)
Booy Frederick (Fairford cottage)
Dymond Edwd. (St. Paul's cott)

Victoria square.

5 Ford Cecil Victor
6 Stevens Alfd. Ernest

South side.

... here is Hungerford st

... here is Albert st

7 Newman Cecil
8 Kear Gilbt
9 Hooper Frederick Charles

LEAMINGTON PLACE.

See Prestbury road.

LECKHAMPTON (ENVIRONS).

Hicks Fredk. farmer (Leckhampton
farm)

Cummings cottages.

Flint Allan Wilfred
Winston Albt
Crisp Kenneth

LECKHAMPTON HALL.

See Moorend Park rd.

LECKHAMPTON HILL, from
Leckhampton road. MAP F 7, G 7.

South-west side.

Holmes Lt.-Col. Cecil Wm. Archld.
(Underliff)

Rusband Wm. Jn. (Hill cott)
Marston Chas. Beale (Hill ho)
Sullivan Mrs. I. (Tower lodge)
Webb Fredk. (The Bungalow)
Emery Arth. M.B. (Shrublands)
Pitcher Miss Gabrielle, tea rms.
(Rainbow cott)

Phillips Thos. Hy. (Kenwyn)
Morgan Dennis G. (The Crest)
Showell Jack (Sunnybank)
Hind Miss M. M. tea rms. (Latin)

Foster Geo. (Rosemead)
Leacy Mrs. (Morwenna)
Hull Mrs. (Dilkusha)
Jenner Stanley, farmer (Black Hedge
farm)

Black Hedge cottages.

1 Attwood Albt
2 Buckle Mrs
3 Buckle Fredk

North-east side.

..... here is Undercliff av

Broun David (The View)
Arney Wlfr. L. (The Cabin)
Langford Thos. E. (White cott)
Parker Albt. Harry (Cliff cott)
Organ Wm. Oakey (Cliff house)

..... here is Daisybank rd

Hattersley Jn. Wm. (Ashmeade lo)
Cooper Waldron Scott (Ashmeade)
Holmes Herbt. (Ashmeade cott)
Hancock Fredk. J. (Cotteswold
garage)

Dimmer Misses (Cotteswold)
Bissett Mrs. (2 Cotteswold cotts)
Savory Jn. (1 Cotteswold cotts)
Nixon Thos. Christphr. (Coney
Gree)

Godwin Gerald A. (Bartlow)
Dodwell Cuthbert Chas. (Hill grange)
Tilley L. R. (Pen Cerrig)

Hare Lt.-Col. E. C. (Rockholme)
Sharpe Louis (Craigsidde cott)
Sharpe Wm. Rt. (Ferneliff)
Bailey Geo. Hy. (Firs Brake)

City of Birmingham Sanatorium
(David Jas. Peebles M.B., Ch.B.,
D.P.H.St.And. resident medical
supt.; Miss Eleanor Jones S.R.N.
matron) (Salterley grange)

LECKHAMPTON ROAD, con-
tinuation of Bath road to Leck-
hampton hill. MAP E 6, F 6, F 7.

South-west side.

..... here is Shurdington rd

1 Norwood Arms P.H. Percy
Kilmister
3 SS. Philip & James Men's In-
stitute (Redvers Turner, hon.
sec)

7 Steel Leslie H
9 Rosen Frans Albt
11 Birt Jsph. Austin
13 Holliday Mrs. C. S

..... here is Fairfield st

LECKHAMPTON ROAD—continued.

- 15 Cooper Wm. shopkpr
17 Cooper Wm
19 Pates Wm
21 **WELLER & WALKLEY**, coal & coke merchants. Telephone 3806
21 Weller Wm
23 Robinson Mrs. A. E
29 Pedlow & Wingate, physens. & surgns
29 Wingate Jn. M.B., Ch.B. physcn. & medical officer No. 5 district, Cheltenham Guardians Committee
..... here is Croft st
- 31 Gardner Arth. Edwin
33 Ward Mrs
35 Nunn Arth
37 Edwards Miss
39 Bendall Saml. D
41 Norman Fredk. Alfd
45 Tayler Hy. Latimer
47 Francis Albt. Ernest
49 Martin Herbt. Jas. P
51 Midwinter Harry F
53 Noot Rev. Hubert Evan M.A.
55 Cansdale Ethelbert Athelstan B
57 Hutton Wm. A. M.R.C.S., L.R.C.P. surgn
..... here is railway bridge.....
..... here is Moorend rd
- 59 Mills Miss T. Flower
61 Johnson Mrs. Gertrude Alice
63 Crouch Dennis H
65 Norman Raymond
67 Sharples Thos
69 Clarke Mrs. C. M
71 Coole Gilbey
73 Watts Chas
75 Lister Fredk. Hy
77 Long Fredk
79 James Mrs
81 Lovesey Chas. L
83 Rider Mrs
85 Newman Mrs
87 Wickham Thos. Beale
89 Ayris Wltr
..... here is Halland rd
- 95 Robeson Capt. Arth. H
97 Teague Horace, musical director
99 Niblett Fredk. C. H
..... here is Prospect pl
- here is The Hall rd
- 105 Allen Miss

- 105 Herbert Miss
113 Courteen Mrs. Emily S
117 Brown Mrs. Wltr
119 Lewis Hy. Jn
121 Barnett Chas
123 Muirhead-Murray Lt.-Col. M
125 Fisher Frank Lionel
127 Bartlett Egbert Percy
129 Townsend Tom
131 Knowles Edwd. Alex
133 Stoney-Smith Mrs. M. S. W
139 Newth Rev. Fredk. J., B.A. (curate of St. Peter's, Leckhampton)
141 Herbert Mrs. A
..... here is Church rd.....
(The remainder of names on this side are in Leckhampton parish.)
149 Webley Mrs. F. A. stantr. & post office (Leckhampton post office)
- 151 Cole Wm. Jn. grocer
155 Ball Miss
157 Chester Mrs
159 Nicholls Victor
161 Barry Mrs. M
163 Mantle Miss M
165 Channon Miss
167 White Edwin Stanley C
169 Hamilton Mrs
171 Marshall Miss C. nurse
173 Wilmore Wm. Arth
175 Wisbey Mrs
177 Osborne Mrs
179 Currie Miss
181 Garrard Mrs
183 Clark Archbld
185 Barton Miss
187 Ritchie Col. Wm. B., D.S.O
189 Walford S. T
193 Ward Jn. P
205 Lindner's Appliance Works, galvanized goods mfrs
207 Hawker Mrs
209 Large Herbt. A
211 Hughes Miss C. M. confctnr
North-east side.
2 Robinson Geo. Albt
4 Allender Mrs. J. H
6 & 8 Bath Road Police Sub-station (Edwd. S. Styman, sergeant in charge)
10 Isaac Rd. Jsph
12 Stone Wm. Hy
14 Rodgers Cornelius Jn

- 16 Bendall Mrs
18 Cripps Wilfred
20 Hampton Miss
22 Aston Mrs
24 Simmins Mrs
..... here is Ewlyn rd
- 28 Carter Harry Jas. fruit grower
30 Thompson Mrs
32 Carr Mrs. W
34 Stockwell Alfd. G
36 Brookes Miss
38 Carr Miss
40 Kitching Jas. Arth
42 Greening Fredk. Chas
44 Jones Thos
46 Hodder Mrs. E. M
..... here is Fairfield rd
- 48 Twycross Lionel Edwd
50 Bendall Chas. P
..... here is Fairfield av
- 52 Wood Miss
52 Jarvis Miss
54 Milne Alex
56 Wilson Miss
58 Norman Wltr. Jn
60 Ellery Mrs
62 Pugh Wm. Jas
64 Secker Misses
66 Deacon Ernest W
68 Long Wltr. Turner
70 Johnson Rev. B. T. Vaughan M.A. (curate of SS. Philip & James)
..... here is Fairfield Park rd
- 74 Pugh Herbt. Wm. F
76 Lane Mrs. C
78 Trotter Mrs
..... here is Naunton la
- 80 McKee Mrs
82 Clayton Herbt. Edwd
84 Boyle Mrs
86 Price Chas. Wm
88 Thomson Miss
90 Cheesman Mrs
92 Yeandle Miss
94 Bennett Mrs. C. H
Cheltenham South & Leckhampton G. W. Railway Station (Ernest Jn. Viles, station master)
- Station yard.
Leckhampton Coal Depct (T. Par-
sloe, propr.) coal mers.
CHELTENHAM SPA COAL & COKE
SUPPLY (H. J. Turvey), coal & coke merchants. Tel. 4633

- Jordan Henry & Co. Ltd. coal mers. (depot)
G. W. Railway Weighbridge
..... here is railway bridge
- here is Leckhampton rd
- 96 James Leigh
98 Allies Mrs. A. E
114 Bick Geo. Fredk
116 Hochkins Fredk. Jn
126 Barrett Jn. Saml. florist
here is lane leading to Old Bath rd
130 Hall Harry St. Clair
Harley Wm. Lewis, market gardener (Brookside nurseries)
134 Ebdon Jas
136 Bendall Jn. Lionel
138 Brownrigg Rev. Canon Rt. Graham Plunket M.A.
140 Randell Mrs
142 Careless Mrs
144 Scottorn Percy
146 Ramsay Miss
148 Whishaw Miss Mary
150 O'Brien Fredk
152 Oldland Miss M
154 Last Mrs. C. L
156 Smith Miss E. F
158 Thomson Geo. Fredk
160 Masters Mrs
162 Salisbury Wm. Alfd
..... here is Charlton la
- 164 Malvern inn, Fredk. Albt. Tovey
168 Norman Fredk. R
170 Pearman Lewis M. dairy
172 Nicholls Victor, motor engrn
..... here is Pillely la
- 180 Mitchell Albt. Victor
180 Hawker Chas. market gardener
184 Bourne Miss
188 Neat Wm. Geoffrey
190 Edge Raymond C
192 Scrivin Chas
194 Rogers Wm. Albt
194 Animals' Welfare Association (Mrs. Gordon, chairman)
196 Cheltenham Ladies' College Sanatorium (Miss Sarah J. Robinson, matron)
198 Yeandle Wm. Chas
200 Barrett Ernest Jn
200 Barrett Mrs. Florence, laundry
202 Stanbridge Tom
204 Summers Mrs. M. confctnr
206 Lacey Geo. Harry, boot repr
..... here is Old Bath rd
- ... here is borough boundary....

REGENT MOTORS**FOR ALL REPAIRS**
REGENT STREET. Phone 2041

LECKHAMPTON VIEW.

See New street.

LEDMORE VILLAS.

See Ryeworth road, Charlton Kings.

LEIGHTON ROAD, from Hewlett rd. to 11 Princes st. MAP C 6.

South side.

- Hayward Mrs. A. E. (Leighton ho)
 3 Powell John
 5 Stancombe Fredk. Wltr
 7 Moore Jsph
 9 Hurford Archibald
 11 Uzzell Miss
 13 Prideaux Harry Percy
 15 Alcock Miss F. E. teacher of music
 17 Burne Victor
 19 Larnar Albert Edward
 21 Wicks Wm. C. R.
 23 McKnight Jsph
 25 Jefferies Fredk. Owen
 27 Oakey Wm. Thos
 29 Mustoe Anthony
 31 Wright Mrs
 33 McDougall Robert Alexander
 35 Powell Kenneth
 37 Layton Harry
 39 Williams Sidney
 41 Lewis Fras. Wm
 43 Potter Mrs
 45 Cater Edward
 47 Barradell Arth. Wm
 49 Wilson William
 51 Lusty Chas. Geo
 53 Skerry Mrs
 55 Ford Jonathan
 57 Peart Miss
 59 Huff Wm. Hy
 61 Cox Wm. Geo
 63 Dale Mrs. M. L.
 65 Young Thos. Hy
 67 Clements Miss
 69 Clements Francis John

North side.

- 2 Hearne Mrs. L
 4 Howitt Arth
 6 Hawkins Edwd
 8 Midwinter Mrs
 10 Eager Fred
 12 Norman Ernest Rt
 14 Yeend Henry Thomas

- 14a, Bullock Mrs
 16 Slim Miss
 18 Jefferies Mrs
 20 Ireland Mrs
 22 Lance Miss
 26 Turner Geo. F. F
 28 Widdows Albert Ernest
 30 Sugg Arth. Wm
 32 Clegg Mrs
 34 Carr Saml
 36 Cresswell Wm
 38 Urmson Mrs
 40 Bastin Arthur William
 42 Walker Mrs
 50 Baker Mrs
 52 Willis James Albert
 54 Morse Wm. Rd
 56 Hebden Miss

LENNOX VILLAS.

See Hewlett street.

LETCHMOOR VILLAS.

See Moored crescent.

LIBERTUS ROAD, St. Mark's, from Gloucester road to Tennyson road. MAP E E 4.

North-east side.

- Goldfoot Abraham L.R.C.P. & S. physcn. & surgn. (Glynthorpe)
 Richards Harold, market gardener (Woodlands gro)
STINCHCOMBE E. T. & SON, builders & decorators; carpentry, joinery &c. (Clarendon)
 Walley Regnd. M. (Dinedor)
 Swaffield Jn. Ernest (1 Libertus villas)
 Davis Maj. Harold Stratton M.C. (Briarfield)
 Dallimore Walter (Norton villa)
 Gardner Rev. Edwd. Dent M.A. (Barnsley)
 Nash Godfrey (Dunster)
 Hallowell Fras. Wm. (Merevale)
 here is Rowanfield rd
 Harris Nicholas (Darley dale)
 Grimwade Harry Chas. (Longmead)

South-west side.

- Vizard Lewis (The Ivies)
 Gibbard Fredk. V. (Wycliffe)
 Wheeler Cyril Geo. (Brangwyn)
 Crocker Leonard G. (Shirley)

- Michell ~~Edw~~ Rear-Adml. Wm. Hy. (Fairfield)
 Wren Bernard F. (Charlbury)
 Procter Arth. T. (Libertus ho)
 here is Church rd
 Heynes Miss M. C. (Bredon view)
 Willis John (Heatherbrae)
 Willis Miss M. teacher of music (Heatherbrae)
 Cox Arthur, market gardener (The Langett)
 Brookes Cecil (Rosewood)

Orchard terrace.

- 1 Roberts Mrs. L
 2 Wilkes Ernest Caleb
 3 Fisher Fredk. Harry
 4 Bartley Hy
 5 Basher Edwd. Geo
 5 Basher Mrs. E. ladies' hairdressr
 6 Smith Mrs. Edith
 7 Hansford Thomas
 8 Hook Edwd. Victor
 9 Gregory Fredk. Jas
 10 Davis Frank

LILLEYBROOK COTTAGES.

See Cirencester road.

LINDEN TERRACE.

See Cleveland street.

LINTON VILLAS.

See Moored crescent.

LISLE HOUSE.

See Clarence square.

LITTLE BAYSHILL TERRACE,

from St. James's sq. MAP C 5.

West side.

- 1 Rowlands Miss
 2 James William J
 3 Preston Archbld. R
 4 Waite Norman
 5 Newman George
 6 Lewis Gilbt. Stanley

East side.

- * Tysac Fras. Ernest
 8 James John Thomas

- 9 Dodwell William
 10 Eskins Edgar
 11 James William Thomas
 12 James Mrs
 James & Sons, engineers (Bays-hill works)
 Beale Sydney (Bayshill cottage)

LITTLE HERBERTS COTTS.

See Little Herberts rd. Charlton Kings.

LITTLE HERBERTS ROAD,

Charlton Kings, from Horsefair st. to Timbercombe la. MAP E 9.

West side.

- 1 Timms Mrs. M
 2 Smith Victor Harold
 3 Smith Mrs. F. M.
 4 Silvey Thos. H
 5 Ryder Philip Edwd
 6 Linden Thos
 7 Murphy Ernest Jn
 8 Harris Stanley Chas
 Smith Sidney T. (Woodlands)
 Humphris Arth. (Kingscote)
 Betteridge Rt. (Woodleigh)
 Taylor Fredk. G. (Bonskeid)
 Fletcher Mrs. (Hillrise)
 9 Brown Jas. Jn
 10 Hook Wltr. Geo
 11 Dent Victor
 12 Andrews Miss M
 13 Smith Wm
 14 Watts Mrs

.....here is Garden rd.....
 Adams Hy. Geo. (Ealing Dene)**Little Herberts cottages.**

- 3 Chapman Jn
 4 Phillips Lewis
 5 Vialle Louis
 6 Weston Geo

Milestones Scottish Terrier Kennels (Miss G. D. Mitchell) (Home farm)
 Mitchell Miss G. D. (Home farm)

East side.

Fuller & Maylam, nurserymen (The Nurseries). See advertisement
 James Howard O. dairy farmer (Little Herberts farm)

LITTLE HERBERTS ROAD—continued.
 Richardson Capt. Langharne (The Orchard ho)
 Neather Frank (Laventie)
 Drake Norman W. G. (Cotswold view)
 Peacey Frank A. (Timbercombe)
 Halling Estcourt Wm. poultry farmer (Tantallon)

LITTLE PROMENADE.

See Ormond place.

LIVERPOOL PLACE.

See High street.

LLANDUDNO VILLAS.

See Lypiatt street.

LLEWELLYN COTTAGES.

See Trinity School la.

LLOYDS BANK CHAMBERS.

See Rodney road.

LONDON ROAD, from High street to London road, Charlton Kings. MAP D 7.

North side.

Bensted Chas. F. (Mona ho)
 Bensted Mrs. W. E. servants' registry office (Mona ho)
 Cook Mrs. (Mona cottage)
 Pickard Mrs. (Wharfedale)
 McFee Mrs. F. G. (Wharfedale)

Nadin Humphrey (Mulberry villa)
 Ireland Mrs. M. (Mulberry villa)

Motcombe villas.

1 Doxsey Miss M
 2 Taieb Daidou B

Dicks Ernest Walt. (Oxford Lawn)
 Merrett Misses (St. Hilda)
 Norris Thomas M. (St. Vincent)
 Prince Rd. Roe (Rosmead)
 Best Capt. Wm. Jas. (Willow moor)
 Bolding Miss (Kew)
 Turner Henry R. (St. Tudno)
 Channon Mrs. Annie G. (Glengyle)
 Macdonald I. P., M.A. (assistant master Cheltenham college) (Halkin ho)

Harris Wm. S. F., J.P. (Mimosa)
 Humphris James T. (Rosedale)

Fuller Thomas (Bramery cottage)

FRY W. H. (H. H. Fry, propr.),
 monumental sculptor

Fry Geo. Thos. F. (Park cott)

Charlton place.

1 Hoare Edgar Ernest
 2 Dartnell Chas
 3 Saunders William Charles
 Hunt Geo. Fredk. (Charlton cott)

4 Wallis Thomas E. boot maker
 5 Taylor Frederick
 6 Spawton Mrs
 7 Hill Arthur

Wood Harry, floor tile merchant (Killarney). See advertisement

MEMORIALS HALES ROAD & **EMMS** PHONE
 CEMETERY RD. 2391

Telephone: CHELTENHAM 3310

BEAUFORT GARAGE

(G. W. MIDWINTER)

OVER 30 YEARS' PRACTICAL EXPERIENCE

Motor and Cycle Engineer

Complete Overhauls
 of any make
 of Car or Motor
 Cycle

Cars and Cycles
 bought, sold or
 exchanged

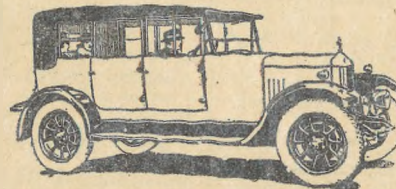

Black and Decker
 Kit used for all
 Repairs

Wireless Engineer

Agent for
 Cossor, Mullard,
 etc.

WIRELESS & MOTOR CAR ACCUMULATORS charged, called for
 and delivered

LONDON ROAD, CHELTENHAM

(Near Holy Apostles Church)

And at CROFT GARAGE, CIRENCESTER ROAD, CHARLTON KINGS

BEAUFORT GARAGE (George
 William Midwinter), motor &
 cycle engineer, & battery charging.
 Tel. 3310. See advert

Palmer Frank (Chillingworth)

Adey James (Holgate cottage)

WHITCHER & ADEY, florists
 (Beaufort nurseries). Phone No.
 4212

Burnett Fredk. Wm. deertr. (Doverdale ho)

Slade Mrs. (Beaufort lodge)

Cookley Miss Ida P. shopkpr. (Beaufort ho)

Ricketts Harry (Beaufort cott)

Mrs. K. (1 Garden cotts)

Hazelby Peter, deertr. (2 Garden cotts)

Beaufort Arms P.H. Wm. Fras. Bullock

Beaufort place.

1 Phillips Mrs

2 Lewis John

3 Collins Mrs

Bastin Wltr. Rd. bldr. (Amberley)

Varnish Mrs. A. (Hewittville)

Haywood Mrs. (Westfield villa)

Uzzell George (Muilla)

Cooper Mrs. F. D. (Lindfield)

Hobson Mrs. (Mayfield)

Milner Cyril Ralph (Hazeldene)

REGENT MOTORS

FOR CHEERFUL SERVICE
REGENT STREET. Phone 2041

LONDON ROAD—continued.

Wintle Miss (Leicester ho)
James Miss E. (St. Cuthbert)
Baguley Wm. (Buena Vista)

.....here is Haywards rd.....
.... here is borough boundary

South side.

..... here is Old Bath rd

Oxford place.

- 1 Moore Jas
- 2 Woodward Mrs. J. L.
- 3 Offer Miss
- 4 Willis Mrs
- 5 Greenslade Mrs. Caroline, confr
- 6 Dunn Harry
- 7 Burge Fredk
- Foxwell Hy. Arth. (Raymond ho)
- Lowe Mrs. Salisbury (Raymond villa)
- 9 Hill Rowland
- 10 Hartland William
- 11 Stannard Geo. motor car garage
- 12 Byard Mrs. W
- Barton Misses (Strathavon)

Gill Mrs. (Moreton house)

Raymond terrace.

- 1 Green Mrs. Rowena
- 2 Carpenter Allan C
- 3 Woodward Laurence
- 4 Wall Ernest James
- 4 Wall E. & Son, bldrs
- 6 Dominy Mrs
- 7 Teal Chas. Jsph
- 8 Towell Ernest Albert

.... here is Sandford Mill rd

Burrow Edward J. (Wayside)
Thomas Jn. A. (Holmfirth)
Woodward Oscar Salisbury (Glenverne)

Fuller & Maylam, nurserymen (The Nurseries). See advertisement
Pattison Mrs. (Tresaith)
Roff Wlfr. Hy. (Mill-Furlong)
Cornock Ernest Chas. (La Casa)
Hilltout Archie Wm. (Easdale)
Fox Miss P. (Melbourne)
Rainger Herbert T. (White Gables)
Denley Chas. Harry (Wyesham)
Griffiths Chas. (Mountfield)
Hawley Mrs. T. H. (Fir croft)

..... here is Cirencester rd.....

LONDON ROAD, Charlton Kings
continuation of London road
Cheltenham. MAP D 7, D 8, D 9

North side.

Kreye Max Herman (The Thorn)
Hawkins Mrs. (Broomhill)
Pillely Mrs. (Bideford)
Martin Chas. Wilfrid (Medicott)
Millard Mrs. Kelson (Annandale)
Williamson Alan Bamford B.Sc.,
M.R.C.S., L.R.C.P. physcn. &
surgn. (Quenington ho)
Ainscow Herbt. M.B., B.S.Lond.
physcn. & surgn. (surgery) (Quenington ho)
Butler-Lane Mrs. (Sibbersfield)
Bagnall-Oakeley Rd. H. (Ben Rhyding)
Arkell Mrs. Jas. (Oak hill)
Dickinson Fredk. H. (Trenance)
Beard Harry G. (Charlton court)
McDougall Mrs. (Mellington)
Garne Misses (Oak villa)
Cooke Mrs. (Oakleigh)
Hyatt Mrs. (Oakhurst)
Hitch Mrs. L. (Mordiford)
Dixon - Hartland Lady (Ashley manor)
Staddon Jn. (Ashley Manor lo)

Oak terrace.

- 1 Edwards Wm. Fredk
- 2 Henry Nurse Mary S.R.N
- 3 Pitman Frank Jsph, boot repr
- 4 Hamlen Norman H
- 5 Six Ways Café (Fredk. Allen, propr)
- 6 Lane Miss F. M

Juffs Wlfr. watch mkr. (Oakville)
Safe Thos. Chas. bldr. (Overbury)

Ashley villas.

- 1 Stickley Alfd. Jsph. Wm
- 2 Cretchley Miss E

Edwards Edwd. Geo. (Oakdene)
Dickins Chas. (Cuba villa)
Bridges Frank, hairdrrsr
Rate Office (Fredk. Geo. Wheeler, collector)
Girling Chas. M. Gibson (Greenway)
..... here is Greenway la

..... here is Ryeworth rd

Flaxley cottages.

- 1 Larner Chas
- 2 Boxall Frank Matthew

Cotswold cottages.

- 1 Peacey Chas. Hy
- 2 Bloxsome Wm

Cooke Harry Longley (Cotswold garage)
Cotswold inn, Mrs. Eliz. Annie Hopkins
Johnson Isaac (Detmore cotts)
Dyde Jas. (Detmore cotts)
Clarence Miss (Detmore)

Flaxley place.

- 4 Bird Jack
- 3 Kilbey Edwin
- 2 Biggs Frank
- 1 Silvey Lionel Hy

Alcock Arth. H. farmer (Welling Hill farm)

Shenton Shakspeare (Balcarras farm)
Alpass Seymour, farmer (Old Cox-horne farm)
Whithorne Quarrying Co. (The), gravel pits
Whitman Fredk. Jas. (The Barlands)
Humpidge Fredk. Wm. dectr. (The Homestead)
Cheltenham Corporation Waterwrks
Dunn Lancelot, farmer (Salt farm)
Hamilton Jn. (Salt Farm ho)

South side.

Church of the Holy Apostles (The)
Holy Apostles Church Hall
Bassett Wm. A. (The Pines)
Thompson Theo L. (Concord)
Rowntree Miss M. M. (Langton ho)
Kellett Mrs. M. J. (Ifley)

.... here is Langton Grove rd

..... here is Oakland st

London inn, Wilfred Geo. Cove
Ryeworth Cricket Club (C. W. Cove, hon. sec.) (headquarters)
1 & 2 Franklin F. R. butcher
3 & 4 Oldacre W. J. Ltd. corn mers
..... here is Hamilton st

Hamilton place.

- 1 Emerson Jnthn
- 2 Bate Jn. Wm. market gardener
- 3 Cutts Rt. newsagt

Cannell Oscar Edwin (Porturet close)
Williams Arth. C. coal mer
London Road Garage (Rt. W. Franklin), motor garage
Jefferies Jn. (Sandhurst)
Clark Miss (Woodside)

..... here is Sandhurst rd

Thornhill Albt. Tugwell (Acomb ho)
Chapman Miss (Dronfield)
Painter Brig.-Gen. Arnaud Clarke C.M.G. (Hambrook ho)
Tyers Miss E. (The Laurels)
Wm. Newman (The Close)
Morton Godfrey (Courtfield)
Rorie Jn. J. (Springfield)
Green Albt. Edwd. (Brooklands)
Hartland Miss (Rushworth)
Stayt Chas. S. (Castlefield)
Curtis Jsp. E. (Brookleigh)

..... here is Chase av.....

Creed Chas. F. (Ardwyn)
Holloway Alfd. Ernest (Durlstone)
Mills E. & Son, bakers

South view.

- 1 Drew Fredk
- 2 Drake Jsph. Rd
- 3 Cleevly Horace T. W. parish, clerk
- 4 Bee Mrs. L. F

Tickell Jack L. bee kpr. (Verbena)

Detmore cottages.

- 1 Lacey Wm. Jn
- 2 Pearce Edwd
- 3 Hughes Herbt. G

Andrews Wm. (The Briars)

Nelmes row.

- 1 Marshall Albt
- 2 Peart Mrs
- 3 Palmer Mrs
- 4 Tester Fredk
- 5 Jones Hy
- 6 Gardner Wm

East End Laundry (E. Clifford, propr)

Clifford Tom (Wilmington cott)
Henderson Arth. grocer, & post office

Apsley cottages.

- 1 Smith Ernest Hedley
- 2 Mann Albt. Edwd

HAMILTON PLACE, LONDON ROAD,
CHARLTON KINGS—continued.

- 4 Walker Mrs. A
- 5 Simms Wm. Rt. bldr
- 6 Ellison Mrs. J. H
- 7 Tuffly Miss E. N
- 8 Lewis Edwin, confctnr
- 9 Beard Chas. Hy. grocer
- here is Overbury st

Hill place.

Charlton Kings Post Office
(Wm. C. Palmer, sub-post-
master)

- 2 Denning Wm. Hy. jun
- 3 Hancock Jas. & Son, ironmngrs

- Chick Chas. Jn. shoeing smith
Six Ways Garage, motor engnrs
..... here is Cudnall st
- here is Copt Elm rd
- Dobell C. Brian M.D. (The Grove)
Pike Hy. Jas. (Porturet ho)
..... here is School rd

Brighton buildings.

- 1 Williams Joshua
- 2 Preston Mark
- 3 Scrivens Mrs

- Aldrick Edwin Jn. (Garth-Derwen)
Price Walt. (Grove cott)
Mayo Jas. Wm. (Spring cott)

Millbrook place.

- 1 Le Plain Mrs
- 2 Davis Hartley
- 4 Robinson Raymond
- 5 Denley Frank Thos
- 6 Milledge Jas

- Jones Alfd. (Millbrook ho)
Larner Miss Louisa (The Old mill)
Webb Alfd. (Knapp cott)
..... here is Hearne rd
- Brown Mrs. Edwd. (Hilden lodge)
Delacherois Chas. H. (The Firs)
Bubb Miss (East et)
Neather Rt. (Sunnydale)
Mustoe Geo. (The Wren's nest)

Gravel pit.

- 1 Fardon Walt
- 2 Savery Nimrod
- 3 Partridge Rt. boot repr
- 4 Goodenough Jesse
- 5 Matthews Miss C

Mason Geo. (East Court villa)
Phipps Thos. haulage contrctr. (1
Linden lawn)

Duguid Wm. (2 Linden lawn)

Fairview cottages.

- 1 Smith Arth. G
- 2 Newman Jack
- 3 Eyre Miss
- 4 Stephens Alfd
- 5 Cleevly Albt
- 6 James Jsph. Moreton
- 7 Seabright Norman Reguld
- 8 Harris Miss

Viner Chas. Jn. H. coach bldr. (works)
Duke of York inn, Wm. Fras. Neather
Neather Jn. Wm. C. coal mer. (Duke
of York cott)

Duke terrace.

- 1 Tasker Mrs. A
- 2 Morris Wm
- 3 Williams Jsph
- 4 Hodgkinson Jn

Viner Chas. Jn. Harry, coach bldr.
(Trevolley)

Hill view.

- 1 Powell Edgar
- 2 Harris Stanley

East End cottages.

- 1 Weaver Mrs
- 2 Leach Jsph
- 3 Mann Mrs. C
- 4 Evans Chas
- 5 Fisher Jas
- 6 Leach Mrs

East End Service Station (Mrs. N.
Millward)

- here is East end rd
- Matthews Mrs. A. (East End gdns)
Whadcoat Capt. Wm. Hy. (Balcarras
lawn)
Sharp Reguld. Wm. (Coxhorne)
Burrows Mrs. farmer (Coxhorne farm)
Mason Maj. Herbt. (Whithorne)

Whithorne cottages.

- 1 Gaskins Wm
- 2 Viner Frank G. A

Ball Thos. dairy farmer (Sunny Bank)
New Reservoir inn, Geo. B. P.
Francis

LONG'S COURT, from 56 Rut-
land street. MAP C 5.

LOUGHBOROUGH PLACE.
See Cudnall st. Charlton Kings.

LOWER MILL STREET, from
Tewkesbury road to Gloucester
road. MAP C C 4.

West side.

Cook Mrs. A. R. coal mer. (yard)
Hambling Jas. Albt. (Mill View cot)
Kingston Horace Wm. (Brada cott)

LUGWARDINE COTTAGES.

See Short street.

LYEFIELD ROAD EAST, Charl-
ton Kings, from Copt Elm road to
School road. MAP D 8.

North side.

Mills Rt. Mason (Beta)
..... here is Church walk

Paine Wm. Herbt. (Alberta)

Lyeifeld terrace.

- 1 Taylor Fredk. Chas
- 2 Palmer Geo
- 3 Cox Chas
- 4 Wayman Wilfred
- 5 Strickland Albt
- 6 Harden Arth. G
- 7 Turner Mrs
- 8 Baker Hy. W

Palin Jn. motor cars for hire (Ron-
ville)

Butler Walt. Scott (Dalkeith)
Hannis Jn. (Sunnycroft)
Spreag Frank Lewis (Pleasant Stile)
Newman Dudley Arth. (Five Gables)

South side.

Peacey Mrs. (1 May-Metz)
Allen Reguld. (2 May-Metz)
Viney Ernest Geo. (Elmwood)
Clifford Miss Margt. V., S.R.N.
district nurse (Elmwood)
Williams Mrs. (Llanwarne)
Attwood Mrs. (Sylverton)
Greenaway Miss L. (Mayville)
Bloxsome Alfd. Edwd. (St. Erth)
Bloxsome Wm. Hy. (St. Malo)
Wall Fredk. (Kuldana)
Thompson Miss E. laundry (Brank-
some)

Cleethorpe villas.

- 4 Woodman Fred
- 3 Ford Mrs
- 2 Mills Rt. Chas
- 1 Turner Wm. Thos

Hamlett Wm. G. laundry (Fernleigh)
Charlton Kings Brotherhood hall

LYEFIELD ROAD WEST, Charl-
ton Kings, from Cirencester road
to Copt Elm road. MAP D 8.

North side.

Higgs Miss K. (Hurstbourne)
Porcher Miss (Harboro)
McPherson Wltr. (Witton cott)
..... here is Brookway road

Marshall Arth. Edwd. & Sons,
bldrs. (Fair view)
Haywood Harry (1 Hill View
villas)
Best Miss L. E. (Ismere)
Wood Miss (1 Aston villas)
Fear Ernest J. cycle agt. (2 Aston
villas)

Harris Fredk. Chas. tobccnst.
(Woodville)

Lyeifeld Garage (G. W. Young),
motor engnrs. (Cottesloe)
Dunn Arth. Chas. (Yorkleigh)
Yearp Rt. Ernest (Glenholme)
Bond Alfd. Jn. (Westfield)
Shaw Jn. Hy. A. (Tynteville)
Bate Harry, greengro. (Parkville)
Fair Hubert (Bisbrook)

- 3 Barrett Geo. draper
- 3 James Miss

3 Cardew Arth. Barrett M.C.,
F.R.C.S., M.B., B.S.Lond.
physcn. & surgn. (surgery)
Cheshire Reguld. A., M.P.S.
chemist, & post office (Cleeve
ho)

Gloucester Co-operative Society
Ltd. butchers

South side.

Pownall Mrs. G. L. (Norman Dene)
Pownall Rev. Geoffrey Carr B.A.
(curate of St. Mary's, Charlton
Kings) (Norman Dene)
Tarrant Lt.-Col. J. Fredk. (Lye-
field lawn)

LYEFIELD TERRACE.

See Lyeifeld rd. east, Charlton Kings.

LYME VILLAS.
See Shurdington road.

LYNMOUTH VILLAS.
See Cleeve View road.

LYNTON PLACE.
See St. Luke's place.

LYNWORTH COTTAGES.
See Blacksmith's la. & Bouncer's la.

LYNWORTH TERRACE.
See Blacksmith's lane.

LYPIATT COTTAGES.
See Hatherley cottages.

LYPIATT LAWN.
See Lypiatt road.

LYPIATT ROAD, from Montpellier
to Park place. MAP D D 5.

West side.

Lypiatt terrace.

- 1 Smith J. S. Kellert F.R.C.S.,
D.M.R.E. radiologist
- 2 Pilling William Arthur
- 4 Eustace Jn. Geo
- 5 Bourke Edmond. C.B
- 6 Treasure Frank Pope, solotr &
commsnr. for oaths
- 6 Searle T. Douglas
- 8 Stainforth Mrs. R. T
- 10 Radley Mrs. J. boarding ho
- 11 Darlington Alfd. F. D., M.C.,
M.A., M.B., B.Ch., M.R.C.S.,
L.R.C.P. physcn. & surgn
- 12 Lithgow Andrew James
- 14 Croker Miss J. I
- 17a, Owen Mrs. Jas
- 17b, Cooch Maj. C. E. H

Lypiatt lawn.

- 1 Wallis Hy. Richd. C.M.G., C.B.E
- 2 Powell John Allman M.D. phy-
sician & surgeon

South side.

here is lane leading to Andover rd
Steel Harry Edwd. (Lypiatt ho)
Watkin-Williams Mrs. (2 Lypiatt ho)
..... here is Tivoli circus

Andover place.

- 4 Dearden Mrs. P. R
- 3 Cox Norman S

East side.

BURROW ED. J. & CO. LTD.
publishers & fine printers (Im-
perial house). T N 2071 (2 lines)

Stanmer house.

- (flat 2) Raikes Capt. E. U
(flat 3) Hamilton Miss Maude
(flat 4) Raikes Mrs. Chas
(flat 5) Heseltine Peter
(flat 6) Barton Mrs. F. L
(flat 7) Maxwell Mrs

Lochhead Mrs. E. (Carrick ho)
Judge Alfd. Stuart (1 Elmhurst)
Colchester-Wemyss Sir Fras. K.B.E.,
D.L., J.P. (2 Elmhurst)

Bishop Arth. G., M.B.E., M.A.
(assistant master Cheltenham col-
lege) (Southwood)

Priestley C.T., B.A. (assistant master
Cheltenham college) (Southwood)

LYPIATT ST. from Andover rd.
to Princes road. MAP E E 5.

West side.

Hall Jn. cab propr. (Park news)
... here are Hatherley cottages....

- 1 Brizsley Arth. Percy
- 2 Bushell Misses
- 2 Bushell Miss Alice, tchr. of music
- 3 Davis Josiah
- 4 Werrett Albert Henry
- 5 Devereux Arthur Oliver
- 6 Miles Wesley Osborne J. E
- 7 Holloway Reuben Geo. Young
- 8 Jones James Daniel
- 9 Stevens Edwin
- 10 Walker Mrs. M. J
- 11 Smith Arthur Enos
- 12 Swallow Wm. Jn. B. baker

Llandudno villas.

- 1 Hilyer Percy Wm
- 2 Groom Alfred William
- 3 Rae Misses F. & E
- 4 Harwood Cyril

Pike Rt. Geo. (Trewsbury)

- 14 Baker Ernest George
- 15 Bennett Tom
- 17 Stanley & Son, beer retrls. (off
licence)

East side.

- 21 Webb Albt. Chrstr. decorator
- 22 Moulder Alfred Charles
- 23 Turner Geo. Edwd

MALVERN PLACE, from Malvern
road to Douro road. MAP D 5.

East side.

- Rymer Allan (Malvern lodge)
2 Gibbons H. Ruffell
4 Tait Capt. Jn. Thos
Reid Mrs. Donald (Ardmore)
6 Rook-Green Miss

West side.

- Milne-Redhead Geo. B. (Rokeby)
7 Stephens Albt. Jn

MALVERN ROAD, from Lansdown
crescent to Gloucester road. MAP
D 4, D 5.

East side.

... here is Lansdown Terrace la. ...

Lansdown terrace.

- 1 Peacey Rev. Wm. H., B.A
- 2 Pruen Septimus Tristram M.D.
Durh., M.R.C.S. Eng. physician
& surgeon
- 3 Parry Mrs
- 3 Bullen Miss D. A., B.A
- 3 de Vesian Miss
- 3 Lightbown Jn
- 3 Morse Mrs. caretaker
- 4 Shipway Mrs. J
- 4 Shipway Jn. artist
- 5 Vickers Miss
- 6 Beel Mrs
- 6 Bewes Mrs
- 6 Jackson Miss
- 6 Rodway Frs. Jsph. estate agt
- 7 Cook Jn. Jsph
- 8 Mauret Mademoiselle Jeanne G.
teacher of languages
- 8 Kendall Mrs
- 8 Wright Misses
- 8 Hamilton Mrs. D. A
- 9 Woodward Herbt. Niel
- 10 Keeling Misses

Evelyn court.

- 1 Whittington Mrs. Geoffrey
- 2 Dutch Mrs. Ernest
- 3 Terry Mrs
- 4 Chipp Mrs. T. F
- 5 Smith Mrs
- 6 Reynolds Mrs. C. H
- 7 Dodson Mrs
- 8 Thurston Mrs
- 9 Skeen Mrs. O. St. J
- 10 Salter Mrs. E
- 11 Kennedy Mrs. Gilbert
- 12 Grote Mrs

- 24 Arkell Fredk
- 25 Alsbury Sidney
- 26 Tucker Mark, boot repairer
- 27 Yeates Edwd. chimney cleaner
- 28 Harwood Mrs
- 29 Harwood Thomas
- 30 Sessions Arthur, carpenter
- 31 Boulton Harry Geo
- 32 Morton Wm. Thos
- 33 Merriman Frederick John
- 34 Betteridge Chas. Hy
- 35 Adams Wm. Ernest, beer retrl.
(off licence)
- 36 Osman Edgar
Hewinson & Co. genl. engurs
Alsbury Sidney, taxi propr
Jarrett Wltr. Regnld. (Chelmont)

LYPIATT TERRACE.

See Lypiatt road.

LYPIATT VILLAS.

See Princes road.

MAGDALA COTTAGES.

See Rowanfield road.

MAGENTA PLACE.

See St. Luke's place.

MAIDA VALE ESTATE.

See Naunton lane.

MALTHOUSE LANE, 47 St.
Paul's road to Dunalley parade.
MAP C 5.

West side.

Woodbine cottages.

- 1 Fletcher Mrs. A
- 2 Summers Mrs
- 3 Pargeter George James

Attwood Chas. Hy. Wm. (Myrtle cott)
Skinner Fredk. Ernest (Garden cott)
Spencer Mrs. (Culkein cottage)
Browning Miss (Malta cottage)
Randall Mrs. (Brunswick cott)

East side.

Tarrs (Cheltenham) Non-Returnable
Packages & Wood-working Co.
Ltd

MALVERN COTTAGES.

See Moorend crescent.

CHELT.

EVELYN COURT, MALVERN ROAD—CON.

- 12a, Boulter Mrs. G. W
 14 Lewin Mrs. E. H
 15 Mottram Mrs. P
 15 Beak Mrs. F. L
 16 McKenzie Mrs. D
 17 Cane Mrs
 18 Harris Mrs. H
 19 Heath Mrs. I. M

Lansdown terrace.

- 18 Griffith Mrs. A. S
 19 Dobson Robert
 20 Ringer Mrs
 21 Tyrwhitt-Walker Mrs
 21 Blaxland Miss
 21 Roberts Mrs. caretaker
 22 Sackville Lady Margt

- Weaver Mrs. E. J. (Brampton)
 Swiney Lt.-Col. G. W. B. (Swinfort)

- Dagger Thos. (The Uplands)
 Appleby Mrs. (The Uplands)
 Gillett Miss B. (The Uplands)
 Harford Col. Lloyd (The Grange)
 de Havilland Mrs. R. S. (The Grange)
 Christ Church

- here is Overton rd
 here is Western rd
 Christ Church Schools

Christ Church terrace.

- 1 Peters Fredk. Arth
 2 Smith Chas. Wlth
 3 Lee Fredk
 4 Gill Miss K
 5 Holden Geo. Hy
 6 Vizard Fredk. & Son, wholesale
 nurserymen. See advert
 6 Vizard Fredk
 7 Carter Albt. Harry
 8 Taylor Arth. Ernest
 9 Jenkins Miss
 10 Morris Mrs. S
 11 Smith Mrs. M. A
 11 Smith Rt. Wm. electrl. engr
 12 Cox Mrs

- Deeks Mrs. (Hurst ho)
 Davis Fredk. (Mythe cott)

West side.

Lansdown court east.

- Scott Misses
 Pierce C. F. G
 Brookes Mrs

Lansdown court west.

- Greene Mrs
 Hullah Jn. C.S.I.
 Brown Mrs. C. Valentine

- Haig Col. Herbt. de Haga (Instow)
 here is Malvern pl.
 Marshall Wm. Lawrence W., C.M.G.,
 J.P. (Drake ho)

- here is Christ Church rd
 Webb-Peploe Rev. Canon Fras. Ham-
 mer M.A. (vicar of Christ Church)
 (Christ Church vicarage)
 Kirkpatrick Miss, Cheltenham Ladies
 College, boarding house (Glenlee)
 Cheltenham Ladies' College Baths
 G. W. R. (Malvern Road) Station
 Reason Chas. Hy. (Highbridge)
 Brain Jn. window cleaner (Malvern
 ho)

Christ Church villas.

- 1 Young Robert William
 2 Allen Arthur
 3 Davis John
 4 Craddock Mrs. C
 5 Nott Mrs
 6 Burridge Augustus Wm. George
 Fern William George (Fern villa)
 Stock Roland Cecil (Fern villa)
 7 Williams Miss A. S
 8 Clifford Harry L
 9 Thomas Mrs. Catherine, aparts
 G. W. R. (Malvern Road) Goods
 Depot
 here is Gloucester rd.

MALVERN STREET, from 112
 Swindon road to Tewkesbury road.

MAP C 3.

East side.

- 1 Attwood Alfd. Geo
 3 East Wm. J
 5 East Regnd
 7 Reville Mrs. J. A
 9 Jones Wm. Fredk
 21 Need Leonard
 23 Richards Wm. Geo
 25 Slye Geo
 29 Lewis Sidney H
 31 Mitchell Jn. Wm
 33 Riley Jn
 35 Brotheridge Edwin Geo
 37 Welch Jas
 39 Horsfall Thos
 41 Johnson Jas. Thos

MANCHESTER SQUARE.

See Manchester street.

MANCHESTER STREET, from
 Clarence street to Ambrose street.
 MAP C 5.

South side.

Manchester square.

- 2 Walker Arth. G
 3 Witham Frank
 4 Clark Fredk

Webb Mrs. Ethel, tobconst. (Northam
 ho)

Troy hotel (Misses Smith, proprs)
 St. Alban's Cafe (Mrs. E. Smith,
 proprietress)
 Banbury Commercial Hotel (Mrs.
 G. B. Mayo)

St. Gregory's priory.

Coughlin Rev. Jn. Adrian O.S.B.,
 Ph.D. (rector of St. Gregory's
 Roman Catholic Church)
 Connolly Rev. Thos. Edmnd. O.S.B.
 (assistant priest of St. Gregory's
 Roman Catholic Church)
 McHugh Rev. Danl. Jn. O.B.E.
 (assistant priest of St. Gregory's
 Roman Catholic Church)

North side.

Electric Light station

- 27 James Mrs
 27 Wesleyan & General Assurance
 Society (Thos. E. S. Bedford,
 supt)
 26 Scruton Miss, Catholic reposi-
 tory. See advertisement
 25 MacVitie Donald, wallpaper mer
 24 Cooper Miss
 23 Lee Mrs
 22 Heaven Mrs
 21 Hambling Geo. Harold
 20 Collins Wm. Dennis
 Manchester Commercial Hotel
 (Mrs. C. H. Tipping)

Manchester place.

- 1 & 2 Tipping Conrad H., B.A.
 private tutor
 3 Day Richard

H. & H. (Thos. E. Healing) printrs
 15 Moss Geo. boot mkr
 Railway hotel (Mrs. A. M.
 Chumbley, proprtrss)

- 42 Woodland Harry
 45 Hyde Albt
 47 Stafford Geo. Wm
 49 Mullis Mrs. D
 51 Scarrett Jsph
 53 Pearce Wm
 55 Trinder Wm
 57 Collins Jack

West side.

- 2 Bland Fred
 4 Barras Thos
 6 Pearce Wm. Albt. Edwd
 8 Cavanagh Jock, shopkpr
 10 Vale Geo

Butt's passage.

- 5 Bouckley Arth
 4 Tanner Geo. Albt
 3 James Geo
 2 Jones Mrs
 1 Prewer Fredk

- 12 Alder Mrs. F
 14 Smith Mrs
 16 Smith Chas. H
 18 Bannister Geo
 20 Climo Thos. Rd
 22 Humphris Jn
 24 Ingham Jn
 26 Aston Thos. Wm
 28 Stephens Hy. Jas
 32 Cooke Chas
 34 Morgan Alfd. H. J

Crowther's passage.

- 1 Collins Jas
 2 Griffin George
 3 Townsend Geo
 4 Benjamin Mrs. S. M
 5 Powell Mrs

- 36 Cummings Benj
 38 Hyde Fredk. Alex
 40 Johnson Rd. Peace
 44 Moss Mrs
 46 Long Jas. Danl
 48 Bliss Mrs. A. E
 50 Webb Hubert
 56 Teale Chas. R
 58 Teale Fredk

MALVERN VILLAS.

See Moorend crescent.

MANCHESTER PLACE.

See Manchester street.

MANOR COTTAGES.

See Bowbridge lane.

MANSER ST. from 18 Hanover
par. to 33 Folly la. MAP B 5.

South side.

- 1 Roberts Mrs. E
- 3 Youngman Jn. Edwd
- 5 Mills Leonard Jas. Thos
- 7 Stiley Arth. Hy
- 9 Smith Jn
- 11 Brooks Wm. Edwd
- 13 Cole Mrs. A. E
- 15 Gilbert Mrs
- 17 Hill Wm. Jas
- 19 Stanton Jsph
- 21 Hopson Albt. Edwd
- 23 Pasquet Jsph
- 25 Lane Ivor
- 27 Davis Albt
- 29 Fowles Wm. L
- 31 Mustoe Fredk
- 33 Edgington Jn
- 35 Summers Albt
- 37 Higgins Arth. Wm
- 39 Bond Isaac, jobbing gardener
- 41 Preston Albt. E
- 43 Lawrence Thos
- 45 Kibble Wm. Job
- 47 Brookes Wm
- 49 Grey Regnld
- 51 Webb Wm
- 53 Timbrell Mrs
- 55 Newman Alfd
- 57 Johnson Wm
- 59 Webb Percvl. Jas
- 61 Elsworthly Wilfred Hy

North side.

- 2 Midwinter Arth
- 4 Webb Hy. Jas
- 6 Reynolds Saml
- 8 Locke Jas. Edwd
- 10 Brewer Mrs
- 12 Street Jn
- 14 Lawrence Edwd. Jack
- 16 Locke Geo. Wm
- 18 Knight Bertram Edgar
- 20 Ward Frank
- 22 Pincott Thos
- 24 Hawkes Jas
- 26 Bridges Geo
- 28 Slye Wm. Jn
- 30 Chevalier Jn
- 32 Newman Hy
- 34 Haslum Arth. Edmnd

- 36 Fennell Albert Edward
- 38 Farmer Wm. Alfd
- 40 Perkins Fredk. Wm
- 42 Bastin Chas
- 44 Sullivan Jas. Rd
- 46 Clapham Wm. Chas
- 48 Gough Fredk. Rd
- 50 Payne Jas. Barber
- 52 Eyre Mrs
- 54 Locke Chas
- 56 Lovesay Clifford E
- 58 Newman Chas. Rt
- 60 Pittaway Arnold
- 62 Andrews Geo
- 64 Weller Jack
- 66 Dix Fredk
- 68 Wintle Jn
- 70 Johnson Jn
- 72 Cole Wm. Hy
- 74 Daves Wm. saw sharpener

MANSFIELD PLACE.

See Horsefair st. Charlton Kings.

MAPLEDENE TERRACE.

See Fairfield avenue.

MARGRETT ROAD, from St.
Paul's road to 27 Folly lane.
MAP B 4, C 4.

West side.

- 2 Woodcroft Mrs. K
- 4 Cole Mrs
- 6 Dodwell Thos. Hedley
- 8 Godwin Mrs. M. A
- 10 Stallard Rt
- 12 Fry Mrs. E. M
- 14 Comley-Excell Fredk. Jn
- 16 Derrett Thos
- 18 Hall Mrs
- 20 Smith Thos
- 22 Hughes Fredk. Regnld
- 24 Slack Mrs. M
- 26 Downen Albt
- 28 Dicks Saml
- 30 Hanks Harry
- 32 Tandy Philip
- 34 Hall Ernest Geo. Fredk

East side.

- 1 Dickenson Herbt. Leslie
- 3 Walter Regnld
- 5 Vizer Wm
- 7 Price Jn
- 9 Williams Wltr
- 11 Herbert Hy. Ernest

Burton terrace.

- 1 Bliss Geo. Jas
- 2 Stone Jn
- 3 Ames Mrs
- 4 Lewis Jsph. Alex
- here is Park st
- here is New st

South-west side.

The Gloucestershire Marketing Society Ltd. (fruit market)
 Longland F. H. auctnr
 Firth D. H. auctnr
 Underhill T. G. auctnr
 Rouse F. & Co. upholsterers

Market parade.

- 7 Rouse Fredk. Jas
- 6 Gear Jn. Wm
- 5 Attwood Hy. boot repr
- 5 Attwood Mrs. B
- 4 Connolly Jn. Hy
- 3 Phillips Charles Llewellyn
- 2 Hudson Harold
- 1 Norris William Thomas

Sparrow Jn. (Albion gdns)
 here railway crosses
 Ashby Alfd. (Woodland ho)

Osborne terrace.

- 9 Reuberson Mrs
- 8 Cripps Mrs. M. J
- 7 Smith Geo. Manby
- 6 Viner Frank W. insurance agent
- 5 Tiver Thomas
- 4 Kingman Charles
- 3 Lea Edwd. Jn
- 2 Langford Mrs. A. J
- 1 Harris Mrs. E. J
- here is Great Western rd
- here is New st

MARLBORO' PLACE.

See Princes street & Townsend st.

MARLE HILL COURT ROAD,
from Evesham road, Prestbury.
MAP A 4.

(Letters received direct from Cheltenham.)

North side.

Parry Victor (The Paddocks)
 Bussey Wm. market gardener (Elim)
 Martin Ralph (The By-Ways)
 Yeomans Bernard (Seldeen)

- 13 Hooper Jas
- 15 Lloyd Arth. Leslie
- 17 Attwood Wltr
- 19 Griffin Frank
- 21 Chidley Harry Frank
- 23 Goodhall Edwd. Ernest
- 25 Gale Wm. Jn
- 27 Musselwhite Hy
- 29 Denley Wltr. Ernest
- 31 Leeson Hubert Jn
- 33 Trathen Wm
- 35 Elsworthly Bert Geo
- 37 Brazil Jn
- 39 Dodwell Fras. Jas
- 41 Minett Albt. Edwd
- 43 Martin Chas
- 45 Colling Jn. Ernest
- 47 Clifford Lionel
- 49 Hall Fredk
- 51 Johnson Hubert Jn

MARION COTTAGES.

See Alstone la.

MARKET PARADE.

See Market street.

MARKET STREET, from Gloucester rd. to New st. MAP C C 4.

North-east side.

The Gloucestershire Marketing Society Ltd. (reg. office & egg grading station)

Albion parade.

- 1 Reeves Mrs.
- 2 Butt Herbt. Jas. sign writer
- 3 Ruck Harry
- 4 Kesterton Jn. marine store dlr
- 5 Cooke Rd. Jas
- 6 Jones Arth. Albt. Edgar
- 7 Barnes John
- 8 Moulder Chas
- 9 Heathcote Herbt. Wm. Geo
- 10 Bennett Frank
- 11 Gear Harold Jn
- 12 Cole Charlie
- 13 Archer Mrs
- 14 Toft Chas. Leonard
- 15 Daft Percy
- 16 Rogers Albt. Jas
- 17 Rogers Mrs. E
- 18 Lea George William
- 19 Laurence Mrs. D. A
- 20 Bailey Fredk
- here railway crosses
- St. Mary's Cemetery & Chapel

MARLE HILL COURT ROAD—continued.
 Cossens Chas. (St. Cicely)
 Woolnough Jn. Spencer (Fernville)
 Cox Alfd. Thos. (Southdale)
 Sutcliffe Mrs. E. A. (Guestriss villa)
 Perrett Christphr. Jn. (Hill view)

Guestriss cottages.

- 1 Taylor Arth
- 2 Cove Hubert
- 3 Fitts Wm
- 4 Ames Jas
- 5 James Albt. Frank
- 6 Goodall Walt
- 7 Jackson Wm
- 8 Smith Percy Arth. Warn
- 8 Smith Mrs. H. G. tobacst
- 9 Vail Saml. Rd
- 10 Vail Chas. Edwd
- 11 Cresswell Ralph
- 12 Organ Hy
- 13 Trotman Chas
- 14 Harvey Albt. taxi propr
- 15 Holbrook Wm
- 16 Chivers Frank

Andrews Danl. Geo. dairyman (Clintondale)
 Brooks Geo. Hy. bee keeper (The Apiary)

South side.

.....here is Folley la.....
 Irving Chas. G. (Komani)
 McNeale Jn. Hugh (The Red Roofs)
 Boulton Rd. Wm. (Marle Hill ct)
 St. Mary's (Prestbury) Mission Room
 Ealey Wm. (Southdale bungalow)
 Barnes Fredk. (Tetbury)
 Reeves Chas. Wm. (Coppice view)
 Stroud Wm. (Bella Vista)
 Quelch Alec (Butts view)
 Safe Harry (Nostra)
 Carter Geo. farmer (Morality farm)

MARLE HILL PARADE, from
 11 St. Paul's road to Agg-Gardner
 Recreation Ground, Marle Hill
 road. MAP B 5, C 6.

East side.

- 1 Roberts-Grubb Thos. Jsph
- 2 Lusty Charles George
- 3 Phipps Archld. Hy
- 4 Robbins Mrs. E
- 5 Keen Charles Lewis
- 6 Keen C. L. & Son, sign writers

- 7 Keen Raymond Chas
- 8 Deverell Miss G
- 9 Simonds Harry Gordon
- 10 Smith Edward
- 11 Norris Mrs. M
- 12 Bunce Mrs
- 13 Steel William George
- 14 Booy Edward William
- 14 Booy Wilfred F. tailor
- 15 Wade Laurence
- 16 Edmunds Lambert
- 17 Large Hy
- 18 Hemming Victor Edwd
- 19 Parfitt Jn
- 20 Tombs Wm. Hy. C—
- 21 Barr Victor Chas—
- 22 Fleetwood Thomas
- 24 Martin Martin Ernest Albert,
 commission agent
- 25 Smith Fras. Wm
- 26 Bastin Albert Edward
- 27 Dix George
- 28 Hovey Mrs
- 29 Kenny Jn. Patrick
- 30 Holland Jn
- 31 Child Mrs
- 32 Knott Horace
- 33 Cox Fras
- 34 Edwards-Davis Mrs. M. F
- 35 Hudson William
- 36 Verrier Miss
- 37 Stevens Wilfred John
- 38 Ayres Jas
- 39 Cook Mrs
- 40 Webster Mrs
- 41 Fisher William
- 42 Harper Benj. Frederick, tailor
- 43 Bewley Mrs
- 44 Folca Alex
- 45 Coombs Mrs. F
- 46 Brookes Chas. Sydney jun
- 47 Miller Horace Spencer
- 48 Francis Wm. Rd

.....here is Marle Hill rd.....

..here is entrance to Agg-Gardner
 recreation ground..

West side.

..... here is Marle Hill rd

- 49 Allsopp Mrs
- 50 Belcher Joshua
- 51 Mullins Mrs
- 52 Such Oscar
- 53 Miles Rt. Geo
- 54 Higson Geo. Hy
- 55 Lidiard Arthur

- 56 Taylor John W. E
- 57 Cook Frank Edward
- 58 Cooke Charles Edward
- 59 Franklin Jas
- 60 Sollis Wm. Arth
- 61 Keen Thomas
- 62 Luker Leslie
- 63 Burke Ernest—
- 64 Driscoll Miss
- 65 Williams Wm
- 66 Little Hy
- 68 Barnett Mrs. A. W
- 69 Gibbons Waiter John
- 70 Blackford Wm. Geo
- 71 Osman Frederick
- 72 Morris Arth. Jas.
- 73 Brown Misses
- 74 Grist Ernest Geo. Victor
- 75 Lewis Arthur Christopher
- 76 Davis Harold
- 77 Dean Thos. Vaughan
- 78 Clingan William, grocer
- here is Dunalley par
- 79 Hulbert Mrs
- 80 Bubb Miss
- 81 Seward Harold
- 82 Minett Frank
- 83 Brown Miss Florence S.R.N.nurse

MARLE HILL RD. from Wellesley
 rd. to 12 Hanover par. MAP B 5.

North side.

- 1 Allen Geo
- 3 Cooper Miss
- 5 Taylor Arth. Cecil
- 7 Poole Philip Lewis
- 9 Saunders Mrs
- 11 Carpenter Reginald W
- 13 Davies Miss W
- 15 Wood Ralph Gilbt

.... here is entrance to Agg-Gardner
 recreation ground

- 17 Neale Bertram John
- 19 Heath Miss
- 21 Hall Albt
- 23 Ransom Frederick
- 25 Bird William Edgar
- 27 Page Arthur A
- 29 Parker Mrs
- 31 Ransom James Edward
- 33 Jay Hiram
- 35 Wedgwood Regnld. Hy
- 37 Taylor Charles Henry
- 39 Colson William Arthur

- 45 Walter Mrs. Annie
- 47 Jones Mrs
- 49 Hayes Sidney Edwd
- Compton Edwin (Renton)
- 51 Robinson Miss
- 53 Bushell Arthur William
- Trigg Alfd. (Glanrhos)
- 57 Belcher Miss G. M. fruiter
- 59 Booy Charles
- 61 Pyart Alfred

.... here is main entrance to Agg-
 Gardner recreation ground..
 Holder Fredk. Wm. supt. of
 recreation ground (The Lodge)

- 63 Wilson William
- 65 Buskell Mrs
- 69 Smeaton Mrs
- 73 Hawker Alfd
- 75 Pinning David
- 77 Totty Wm
- 79 Randall Sidney Frank
- 81 Yeates Frank
- 83 Cook Wm
- 85 Danier Mrs

South side.

Flower Harry (Gloverdale)
 Minett Fred (Livorno villa)

..... here is Marle Hill par

..... here is Courtenay st

- 18 Barlow Henry
- 20 Poulton Arthur George
- 24 Hyett Fred James
- 26 Smith Ernest Frederick
- 28 Symmons Albt. Ernest
- here is Brunswick st
- 30 Archer Wm. Chas
- 32 Crisp Frederick
- 36 Skinner Geo

MARSH COTTAGES.

See Marsh lane.

MARSH LANE, from Swindon rd.

MAP C 4.

(No thoroughfare.)

West side.

Cotswold view.

- 1 Williams William Frederick
- 1 Williams Mrs. E. L. shopkpr
- 2 Guest Henry
- 3 Crisp Mrs. A. O
- 4 Wright John
- 5 Hitchman Mrs
- 5 Hitchman Arth. upholsterer

MARSH LANE—continued.

Marsh terrace.

- 1 Yeates Mrs. A
- 2 Smith Mrs. M
- 3 Taylor Charles William
- 4 Brotheridge Edwin
- 5 Lowe Hy
- 6 Martin William
- 7 Bullock Joseph
- 8 Lodge Frederick William
- 9 Swinford Alan B
- 10 Hodges Mrs. E
- 11 Yeend Sidney E
- 12 Taylor George
- 13 Harvey Frederick William
- 14 Cook William
- 15 Cluff Albert G
- 16 Guest Miss A
- 17 Dymock Bartley C
- 18 Arkell Thos
- 19 Elston Mrs. F. A
- 20 Cooper John J
- 21 Coules Reuben
- 22 Hopkins Mrs. H

Marsh cottages.

- 1 Garbutt Sidney
- 2 Phipps Mrs. E

Newent place.

- 1 Febery Harry Chas
- 2 Arkell Alfd. Wm
- 3 Gapper William
- 4 Widdows James A
- 5 Cox William
- 5 Tovey Jas. E. tailor
- 6 Tarling Edmnd. Arth

East side.

Vizard Frederick & Son, Marsh nurseries. See advertisement

MARSH TERRACE.

See Marsh lane.

MARYVILLE COTTAGES.

See St. George's road.

MAYFIELD COTTAGES.

See Moorend road.

MEAD ROAD, from 185 Old Bath road. MAP E 7.

(No thoroughfare.)

South side.

Christopher Geo. Russell (Old-fields)

Gilbert Regnld. (Wannock)

- Robins Jn. Thos. (Kajharon)
Sheen Hy. Rd. (Southmead)
- 5 Gater Chas. P
 - 6 Noble Ted
 - 7 Beasley Edgar A
 - Whiting Chas. Wm. (Gladyn)
 - Morgan Thos. (Morlee)
 - 10 Simmons Jn. T
 - Tucker Rev. Keith B.A. (Baptist) (Fyling lodge)
 - 12 Jones Harold Hartley
 - 13 Gurrey Harold
 - Ward Albt. (Southfield)
 - 15 Ray Wm. Geo
 - Horsley Fras. (Mead Coombe)
 - Manton Wm. Thos. (The Corbyn)
 - de-la-Hoyde Mrs. (Ajmere)
 - Bendall Harold (Whitelands)

North side.

- Waghorne Jn. Regnld. (Bingley)
Westlake Thos. P. (Elmdale)
Barrett Herbt. Octavius (Plas Darland)
Cobb Gilbt. Chas. (Kelowna)
Ancill Arth. Raymond (Shaldon)
Rodwell Jn. Choate (Tremaine)
Eastwood Leslie Moorhouse (Woodstock)

.....here is The Close.....

- McKie Alfd. Jn. Jas. (Teviotdale)
Hix Lucien (Saas Fee)
Land Arth. Jas. (Southwold)

MELROSE COTTAGES.

See Rosehill street.

MELTON TERRACE.

See Ryeworth road, Charlton Kings.

MERESTONES ROAD, from The Park. MAP F F 5.

- How Ernest (Green Willows)
Smith William Thomas (Merestone)
Sheppard Fredk. R. (Wild Cere)

..here is footpath to Shurdington ..

MERSEA HOUSE.

See Bath road.

MILL LANE, Charlton Kings, from Ham road. MAP B & C 9.

- Greatbanks Wm. (The Lodge)
Mitchell Arth. (The Glenfalls)

MILL LANE, Prestbury, from Southam rd.

North side.

- des Forges Miss (Dormans)
Apperley Miss (Woodgreen cott)
.... here is Queen Wood gro
Pope Major Andrew Noble (Knoll hill). Telephone No. 3857

South side.

- Brill Fredk. Wm. (Prestbury Court cott)
Simpson Jn. Hy. (Burnside)
de Horne Miss L. A. M. (Brookfield)
Cole Wm. (Hill cott)
Leschallas Capt. H. P., M.B.E. (White hill)
Faulkner Ernest (Mill Farm cotts)
Tibbles Geo. (Mill Farm cotts)
Newman F. J. (Prestbury Hill)
Draper Harold, farmer (Lower Hill farm)
Barrett Wm. farmer (Prestbury Hill farm)

MILL STREET, Prestbury, from The Burgence to Southam road.

North side.

- Chamberlayne Maurice E. dairy farmer (Home farm)
Edward Miss (Wayside)
Broun Jn. Alex. C.S.I. V.D., I.C.S. (ret.) (Lower Mill ho)

Southam cottages.

- 1 Fry Fras
- 2 Harrison Jn
- 3 Witts Fredk
- 4 Drew Mrs. E

- Drew Tom Cooper, beer retir. The Plough inn
Barber Henry Rymer, dairyman (Church farm)
Baghot De la Bere Mrs. (The Cottage)
Barber Allan Edwd. (Farm cott)

South side.

- Vine Tree inn, Frieke Thorn
St. Mary's Church
Pitman Mrs. (Salisbury cott)
James Frank (Ivanhoe)
Martin Alfd. (Offenham)
Cole Tom Harry (Ivy cott)
Gale Wm. Lewis (Eastbourne cott)
Roberts Benj. (Morningside cott)

MILLBROOK PLACE.
See London road, Charlton Kings.

MILLBROOK STREET, from 84 Gloucester road to Great Western road. MAP D D 4.

North side.

.. here is Old Millbrook terrace

Old Millbrook cottages.

- 1 Bowen Miss
- 2 Drury Geo
- 3 Cook Charles Percival
- 3 Cook Herbt. Chas. greengro

Brighton cottages.

- 1 & 2 Bowles Chas. Jas
- 2 Bowles Miss F. M. shopkpr
- 3 Leighton Geo. F
- 5 Brown Harry

Breedon Thomas Edward, coal merchant (Major's cottage)

Devon villas.

- 1 Holman Victor
- 2 Copp Arthur Frederick
- 3 Warner Albt
- 4 Morris Edward William Joseph

Stevens & Co. coal mers. (garage)
Fisher Albt. (Alstone lawn)
Hunt Thos. haulier (Hyde villa)
Thompson Amos Jn. engr
National Deposit (Approved) Friendly Society (Amos Jn. Thompson, sec)

Whiffen Morton Walt. (Chelt cottage)
Christ Church Mission Hall

Denmark cottages.

- 1 Wheeler Fras. Fredk
- 2 Theobald George
- 3 Longney Granville
- 4 Cooper Albt. Alex
- 5 Smith Albert Edward, shopkpr
Hornett Arth. Wm. (Brookville)
National Union of Railwaymen's Hut

..... here railway crosses
Alstone Spa (Geo. Ballinger, propr.) (Brooklyn)

Ballinger Geo. fruitr. (Brooklyn)
.... here is Great Western rd

South side.

Millbrook terrace.

- 1 Moulder Albert
- 2 Cummings Benjamin

MILLBROOK TERRACE, MILLBROOK

- STREET—continued.
 3 Tidmarsh Charles
 4 Evans Frank Edward
 5 Jackson Geo. Hubert
 6 Yeend Alid
 7 Mann Ronald Charlie
 8 Ames Frederick Thomas
 9 Claridge Frsk
 10 Goudge Fredk. Wm
 11 Hathaway Albt. Victor
 12 Hole Sidney Herbert
 13 Simms Mrs
 14 Gittings Mrs
 15 Prew Misses
 16 Barnes Jn. Fredk
 17 Whitehouse Arth. Jas
 18 Collingbourne Thomas Charles
 19 Moaby Percy Stephen
 20 Barlow Cyril
 21 Yeates Jesse Wilson
 22 Wood Miss
 23 Francis Wm
 24 Scarrott Wm
 25 Pockett Frs. Chas. Jas
 26 Hancock Saml. Chas. boot repr
 27 Tanner William
 28 Stoate Wm. Jas
 29 Locke Samuel
 30 Hopton Frederick George
 31 Meredith Ernest Wm
 32 Pike Jn. Philip
 33 Castleton Edmand
 34 Denning Wm. Hy. sen

Brooklyn terrace.

- 1 Aldridge Benjamin Samuel
 2 Wood William Ernest
 3 Hughes Charles Richard
 4 Vizard Harry
 4 Vizard Miss Winifred, ladies' hairdrrsr
 5 Phelps Miss Ada, upholstress
 6 Pick Mrs. A. J
 7 Phelps William Henry
 8 Wynn Charles E

Brooklyn bank.

- 1 Denley Mrs
 2 Willcox Frederick John
 3 Humphries John George
 4 Smith Mrs. T
 5 Richardson John
 6 Cooke Douglas Edwd
 here is Great Western ter
 here railway crosses
 here is Great Western rd

MILLBROOK TERRACE.

See Millbrook street.

MILLVILLE COTTAGES.

See Cleveland street.

MILSOM ST. from 206 High st.
to Swindon road. MAP C 5.

West side.

Carpenter Arth. farrier
 Cheltenham Education Committee,
 metal work & wood work centre

Garden cottages.

- 7 Bateman Arth. Rd
 5 Steel George
 4 Jordan Miss
 2 & 3 Mitchell Mrs
 1 Karn Edward Charles

East side.

St. Paul's Boys' Brigade (headquarters)
 Bennett A. J. & Son, furniture re-
 movers (Havana cott)

Beaconsfield cottages.

- 1 Newland Frederick
 2 Scarrott Moses
 3 Bowstead Wltr. Harry

Buckles cottages.

- 1 Grinnel Wm
 2 Willis Miss
 3 Bennett Wm. Hy

Baker Benj. (Melbourne cott)
 Rogers Mrs. (Sydney cott)
 Wakefield Wm. Thos. wheelwright
 (Garden cott)

MILTON COTTAGES.

See Church road, Leckhampton.

MILTON ROAD, St. Mark's, from
Byron & Tennyson roads to
Tennyson road. MAP E E 3.

South-east side.

- 2 Dashper Geo
 4 Poulston Herbert
 6 Portlock Frank
 8 Webb Mrs. A. A
 10 Cook Albt. Ernest
 12 Hawker Mrs. A. M
 14 Caudle Thos. Wltr
 16 Willis Ernest Edmand

- 12 Smith Albert Walter
 20 James Hy
 22 Tippetts Arth. H
 24 Tombs Archld. Frank
 26 Oakley Chas. Percy
 28 Cox Wm. Chas
 30 Hartland William Alfred
 32 Stubbs Richard
 34 Turner Howard B
 36 Haywood Mrs. A. M
 38 Skidmore Raymond William
 40 Drinkwater Mrs. F. M
 42 Bedford William Henry
 44 Preece Jn
 46 Parker Harold
 48 Wilson Hy. R
 50 Forster Mrs. M
 52 Tarling Geo. Neil
 54 Packer Arth
 56 Yates Horace Edwd
 58 Webb Cecil
 60 Pearce Wltr. Sidney
 62 Guy Jack
 64 Littlefield Ernest
 66 Lewis Harry
 68 Williams Owen
 70 Higham Fredk. Geo
 72 Henderson Harry D
 74 Stock Frank Geo. Hares
 76 Gibson Gladstone
 78 Phillips Jas. H
 Morris R. Geo. (Woodside)

North-west side.

- 1 Welch Mrs. H
 3 Lawrence Thos
 5 Mustoe Chas. F
 7 Aton Wm. Hy
 9 Earl Jn. Wm
 11 Marsden Wm. Hopwood
 13 Hicks Harold
 15 Pike Arthur
 17 Munden Cecil George
 19 Mortimer Albt
 21 Tippetts Thomas B
 23 Gibb Christoph. Jas

..... here is Shakespeare rd

- 25 Binmore Wm. Geo. Ellis
 27 Sturgess Chas
 29 Hobbs Sydney
 29 Cox Albt. Jn. boot repr
 31 Sutton Henry John
 33 Butler Chas
 35 Rubber Chas. Hy. Raymond
 37 Robson Mrs
 39 Peach Miss A

- 41 Westcott Wm. H
 43 Hipkiss Fredk. Wm
 here is Byron rd
 45 Green Chas. Wm
 47 Martyr Rt. Saml. B
 49 Hill Chas. H
 51 Lott Hy. Wm
 53 Hopkins Ernest C
 55 Allen Misses
 57 Hutchings Mrs. M. E. C
 59 Oughton Mrs. M. H

MITRE STREET, from 24 Sand-
ford street. MAP D 6.

(No thoroughfare.)

West side.

- 2 Elmes John Ernest
 3 Knight William Edwin
 4 Sully George Edward
 5 Avery Arthur Charles
 6 Cole Wm. Chas
 8 Adcock Sykes George
 9 Peacey-Nash Mrs
 10 Haidon Mrs
 11 Wallis Mrs
 12 Ash Geo. E
 13 Such Rt. Saml

East side.

- Carpenter Harold F. (Melrose)
 Hadley Arth. Jn. (Melrose cott)
 May Mrs. (Adaville)
 Gibbins Richard (Moreton cot)
 Sheen Pryse (Linden cott)
 20 Wiggett Mrs. Emma
 19 Tracey Frank
 18 Daffurn Fredk
 17 Dean Albt. Hy
 16 Dent Bernard
 Breckin Herbert Henry (St.
 Ann's cottage)

MONA PLACE.

See Hale's road.

MONSON AVENUE, from St.
Margaret's road to 2 St. Paul's
road. MAP C 5.

West side.

- 1 Borterton James
 2 Wright William George
 3 Bissett Mrs
 4 Wilmot Arth
 5 Rutland Fredk. Jack
 6 Cox Miss

MONSON AVENUE—continued.

- 7 Pockett Mrs
8 Maxfield Rt. Sydney
9 National Society for the Prevention of Cruelty to Children (Fred Sharpe, inspector)
White Miss (Marshalla)
Broad Jn. Draper (Barrington ho)
East side. -

Dunn Miss Isabelle, ladies' hair-dresser

- 10 Mills —
11 Bungard Wm. Hy
12 Pinchin Cyril Ernest
13 Gould Mrs. E
14 Whiteman Mrs
15 Taylor Fredk. Chas. dectr
16 Clark Benj
..... here is Northfield passage

MONSON TERRACE.

See St. Margaret's road.

MONTAGUE LAWN.

See High street.

MONTPELLIER ARCADE.

See Montpellier street.

MONTPELLIER AVENUE, from Spa place. MAP D 5.

East side.

- 1 & 2 Woodard T. B. Ltd. fishmngers
3 Jays, ladies' hairdressers
4 Cheltenham Creamery Ltd. dairy
5 Wedberg C. & Son, tailors
5 Wedberg Carl
6 DAVIES ALLEYNE E. coal & coke merchant. Telephone No. 2469

West side.

- 7 ADAIR AILEEN LTD. costumiers. Tel. No. 3807
8 & 9 Locke & Sons, bakers
10 & 11 Wilkins Charles E. grocer

MONTPELLIER DRIVE, from Bath road to Montpellier Spa road. MAP D 6.

South side.

- Macaulay Edwin (Montpellier house)
Wood Frank M.A. (assistant master Cheltenham college) (Fairholme)

Smith Col. Lionel F., C.M.G. (Loretto)
Creese Mrs. (Atherstone lawn)
.... here is Montpellier parade

North side.

- Schneider Rt. (Lonsdale ho)
Ward Miss Betty, teacher of dancing (Lonsdale ho)
Drake Leslie (Leeswood)
Beard Chas. Hy. (Framilode)
Berry Jas. (Bibury)
MacFetridge Wm. Christphr. M.D., B.Ch., B.A.O. ophthalmic surgn. (Brabourne)
Eden Mrs. (Cranleigh)
O'Brien Mrs. H. (St. Michael's)
Regent Hotel (Cheltenham) Ltd. (H. Wilkes, mgr.) (Montpellier lodge)
..... here is Vittoria walk

MONTPELLIER EXCHANGE.

See Montpellier walk.

MONTPELLIER GROVE, from

1 Suffolk road to 5 Montpellie terrace. MAP D 6.

West side.

- 2 Rowe Harry H
3 Blackstaff Miss Minnie, aparts
4 Biggs Lt.-Col. Chas. Wm. O.B.E
5 Mackenzie Mrs. Seaforth
5 Thompson H. Howard
6 Maxwell Col. Archibald Boyd
7 Collinson George Walton
8 Hodges Charles
9 Alington Mrs
10 Phillips Mrs. M
11 Sensier Mrs
11 Carless Miss B. E. nurse
11a, Williams Mrs. Pownoll
12 Lewis Hy. H
15 Jayne Fredk. Jn
.. here is Back Montpellier ter ..
.... here is Montpellier ter

East side.

Exton G. F., M.A. (assistant master, Cheltenham college) (Stoneways)

MONTPELLIER PARADE, from Montpellier terrace to Vittoria walk. MAP D 6.

- 5 Vickers Miss Aileen
5 McPherson Mrs. Blanche
5 Peebles Mrs. Herbert
5 Baillie Miss

- 5 Corbett Hy. Stafford
Forster A. G. Foljambe M.D. (Calderwood)
IMPERIAL NURSING HOME (Miss V. Elkington, matron). Telephone No. 2848
McLachlan Lt.-Col. Donald Maxwell (Glensanda)
here is Montpellier Spa rd ..

East side.

- Palmer Hy. Thwaites (Boston lodge)
Borchardt Wltr. Gustav M.A., B.Sc. (The Hall)
Davidson Mrs. Jas. (Westal)
Davidson L.I., B.A. (assistant master Cheltenham college) (Westal)
Stevens S. H., M.A. (assistant master Cheltenham college) (Westal)
Gorman Edwd. Jefferys (Westal)
Evenden Harry (Westal)
Lloyd Mrs. Montagu (Canobie)
..... here is Montpellier dri

MONTPELLIER RETREAT, from Back Montpellier terrace to 15 Suffolk road. MAP D 6.

- 1 & 2 Hillenbrand Fredk. plumber
3 James Mrs
4 Hooper Hubert Charles
5 Leach Mrs
6 Jones Bertie Christphr
7 Leach Arth. Jack
8 Dyde Wilfrid H
9 Partridge Hubert
Cooke Reguld. Wltr. (Garden cott)

Retreat cottages.

- 1 Elam Rt. Jn
2 Hooper Miss
Millard G. H. bldr
Thornton Harold (Pear Tree cott)

MONTPELLIER SPA ROAD, from Montpellier walk to Montpellier drive, facing Montpellier gardens. MAP D 5, D 6.

Spa place.

- 1 Corinium Book Store (W. C. Priestley)
2 Gilby Mme. dressma
3 Sparrow Miss P
4 Locke Cecil A. (Woodcroft ho)

Spa buildings.

- 1 Bartlett Patrick Geo
1 Hinton Mrs
2 Waghorne Wm. Norman
3 Bick Mrs. E. E
4 Lockett Miss, aparts
5 Jones Mrs. Looke
6 Roberts Mrs. Madeline, aparts
6 Baylis Edward Leighton
7 Green Miss Laura
7a, Archer Misses
8 Allen Frank Gordon L.D.S.R.C.S dental surgeon
9 Worsey Mrs. Annie
11 Brown Alex
11 Elkington Miss
12 Lucas Mrs. Agnes
13 Rich Miss
14 Green William J

Bristol Tramways & Carriage Co. Ltd

..... here is Trafalgar st

Bush Horace Trinley (Claremont lo)

MONTPELLIER STREET, from Lypiatt road to St. George's road. MAP D 5.

East side.

- 2 BARNETT CHARLES & SONS, fishmongers & poulterers. Tel. No. 3205
3 Thorn Frederick, wine merchant
4 Panter Fred, fishmonger
5 Lavers Wm. Edwd. confctnr
6 & 7 The Promenade Furnishing Co. (E. W. Robinson, propr.), house furnishers
8 Thomas W. tailor
10 Bendall Wm. J. & Son, coal mers. See advertisement
21 Howes Geo. jun. boot repr

Montpellier arcade.

- 14 & 15 Hughes Fras. E. & Co. cycle dtrs
16 Webb Mrs. May, dressma
Somers Wm. confctnr. (West lodge)
12 Hayman A. antique dlr
..... here is Queen's circus

West side.

Rotunda terrace.

- 1 Fildes Frank George, grocer
2 Salisbury Arms P.H. Chas. Napier Pearce

GILLHAM'S

For all the Latest Gift Novelties
396 HIGH STREET, CHELTENHAM

ROTUNDA TERRACE, MONTEPELLIER
STREET—continued.

- 3 DAVIS & CO. dairymen,
fruiterers & florists. Tel. No.
3347
- 4 Rogers Stanley, butcher
- 5 Adkins Miss Eliz
- 6 Montpellier Branch sub post office
6a, Steele Regnd. Albt
- 7 Ison Richard S. electrical en-
gineer
- 7 Sawyer Fred
- 8 Midland Window Cleaning Co
- 8 Clee Wm. Fredk. E. grocer
- 9 Dodson Miss Kathleen, fruiterer
- 9 Hill Wm. Thos
- 10 Norman Lawrence
- 11 Arnold Fredk. Wm. ladies' tailor
- 12 Herbert Hy
- 12 & 13 Herbert & Sons, grocers
- 13 Bick Bros. portmanteau makers
- 14 Thomas Rev. Barbara (Uni-
tarian)
- 15 Norman Cecil, chemist (showrms)
- 15 Spooner Mrs. R
- 16 Cheltenham Wireless Supplies Co.
Ltd. (reg. office)
- 16 Thornton Wm. tailor
- 16 Wickerson Benj
- 16 Chaplin Leslie G. F
- 17 Wiggins Wm. servants' registry
office
- 17 James Wltr. fruiter
- 19 Everiss Raymond E. beer retr
Bullock C. & Sons, motor engnrs
Bullock Chas. (Elmwood ho)
Burrow's Press Ltd. printers
St. Andrew's Presbyterian Church
of England
- here is Fauconberg rd
- The Cheltenham Ladies' College
(Lt.-Col. J. F. Tarrant, sec.)
(Secretary's office)

MONTEPELLIER TERRACE,
from 97 Bath road to Montpellier
walk. MAP D 5, D 6.

South side.

- 1 Bush Mrs
- 1 Norman Jsph
- 1 Houghton Mrs. T. H
- 2 Allen Wm
- 2 Cronk Mrs. F. A
- 2 Grassby Mrs

REGENT MOTORS

The Garage that is Different !
REGENT STREET. Phone 2041

3 Fennell Miss A
Blount Cecil (Belgrave lodge)

.... here is Montpellier grove ..

- 6 Pigg Chas. Herbt. M.C., M.A.
(assistant master Cheltenham
college)
- 7 James Mrs. A. B
- 8 Mitchell Frederick William
- 9 Gurney Mrs. T. A
- 10 Sims Mrs. G. A
Gummer Mrs. E. L. (Delmar)
- 16 Hancock & Rowe Misses
- 17 Jarrett-Kerr Lt.-Col. Herbt. J
- 18 Edwards Frank Howard
- 19 Edwards Mrs
- 20 Jenkin Jn. Davies, aparts
- 21 Sindrey Mrs
- 22 Paterson Jas. M.A

..... here is Suffolk parade

- 23 Knight E. J. & Son, builders
- 24 Charles G. Wolseley
- 25 Taylor Claude M
- 26 Watts Miss Mabel Beatrice
L.R.A.M. teacher of music
- 27 Walker Miss
- 27 Seton Mrs
- 28 Brown-Mason Mrs
- 29 Lane Miss
- 30 Meek Miss Susanne, antique dearl,
Beckingsale Edwin Winslow
(Hollinwood)
- 31a, Hardwick Miss
British Union of Fascists, local
headquarters (A. F.
Nottingham, deputy branch
officer)
- 31 Powell Geo. Hy
- 32 Lewis Mrs. Florence, aparts
- 32 Jewell Miss Mary, costumier
- 33 King Miss Beatrice M. aparts
- 35 Hedley Jas. (Beaufort ho)
- 36 Harding Charles E. aparts
- 37 Mapp Charles Richard
- 38 Banting Mrs
- 39 Liggins Joe
- 40 Clutterbuck A. Brian
- 40 Davies Chas. Percvl
- 41 Hoyle Miss
- 41 Sutton Alfd
- 41 Phillipps Capt. Hy. Arth. R.N.
(ret)
- 42 Bromage Mrs. E. L
- 43 Woods Mrs. A
- 45 Harmer Regnd. Harry

Glendale house.

Smithers Geo. ladies' tailor
Harvey Mrs. Melville
Hancocks Miss A. T

Beechwood house.

Thomson Wm. J. chemist

Popular Café (The) (Mrs. E. Tre-
nouth, proprtrss)

Midland Bank Ltd. (sub-branch)

Warden Capt. St. Leger Stanley
D.S.O., R.I.M. (Midland Bank
flat)

North side.

Osman & Hitch, motor engnrs.
(Langton garage)

..... here is Montpellier par

Power Mrs
Bruce Mrs

..... here are Montpellier gdns

MONTEPELLIER VILLAS. from
Back Montpellier ter. to 7 Suffolk
road. MAP D 6.

East side.

- 1, 2 & 3 Bee Hive P.H. Wm. Ernest
Machin
- 4 Burford Hubert Jn
- 5 Hawkins Mrs
- 6 Naylor Rev. Herbt. Stretton M.A
- 7 Butler Mrs
- 8 Thornbury Regnd. Howlett
- 9 Eaton Wm. Fras
- 10 Herbert Hy
- 11 Buzzard Mrs
- 12 Husband Mrs. H
- 13 Taylor Thomas
- 14 Comley Miss
- 15 Straw Mrs
- 16 Clee William Frederick
- 17 Baylis Charles
- 17a, Parsbo Hans P
- 18 Hopkins Hy. Ernest
- 19 Harding Gilbt

..... here is Suffolk rd

West side.

- 21 Holloway Hy
- 22 Darch Miss
- 23 Bond Regnd
- 25 Marsh Mrs
- 26 Moore Miss
- 27 Astman Miss

- 28 Whatley Mrs
- 29 Matthews Frederick Thomas
- 30 Wright Mrs
- 31 Wicks Mrs
- 32 Spawton Leonard Percy
- 32 Young Thos. Chas
- 32 Cooper Regnd. Wm
- 32 Dickerson Wm
- 33 Preece Mrs. F
- 34 Garner Mrs
- 35 Faulkner Mrs
- 35 Radway Mrs. H. B
- 35 Williams Miss Pownoll
- 36 Webling Mrs. Beatrice H
- 37 Worthing Wm. Jn
- 39 Brown Miss
- 40 Fothergill Jn
- 41 Gray Jn
- 42 Fox Frederick Charles
- 43 Cox W. A. V. boot mkr
- 44 Brown Wm

MONTEPELLIER WALK, from
Montpellier avenue to Mont-
pellier terrace. MAP D 5.

West side.

- National Provincial Bank Ltd.
(Cecil Blount, mgr)
- Barber Rev. Jn. Angles B.A.
(curate St. Mary's, parish
church) (Bank chmbrs)
- Burrow Edward J. & Co. Ltd.
publshrs. (Bank chmbrs)
- Wilding M. & N. fancy drapers
(Hanover ho)
- 1 Phillips John Victor, hatter
- 2 Bickle Regnd. Chas. confetr
- 2 Adair Robin & Co. mail order
service
- 2 Bickle Regnd
- 3 Gibbs William Hy. wool wareho
- 4 Wilding M. & N. costumiers
- 5 Bick Harry Augustus, jeweller
- 6 Lea Miss Mary, confctr
- 7 Watts W. & Son, hairdrrsrs
- 8 Fawkes Geo. A. confetr
- 9 Cooke William A. watch maker
- 10 Spence Mrs. Jessie, costumier
- 12 Boyce William Henry, boot mkr
- 13 Walton Misses E. & F. drapers
- 14 Abbott Maurice, grocer
- 15 Norman Cecil M.P.S. chemist
- 16 WELLS WILLIAM, fruiterer &
greengrocer. Telephone 2285
- 18 George's Ltd. bakers

MONTPELLIER WALK—continued.

19 **BICK BROTHERS**, trunk & port-
manteau makers. Tel. 388020 **SIMS & CO.** fruiterers & florists.
Telephone No. 2340

21 Richards Thomas J. watch maker

23 Cope Allan B. wine & spirit mers
Rotunda Lecture Hall
Lloyds Bank Ltd. (E. Marston
Davies, mngr)Montpellier Rotunda (Mont-
pellier Rotunda Co.Ltd. proprs)
Christadelphian Meeting Room
THOMAS W. (G. H. W. Phillips,
proprietor), tailor (Ormond
house). Telephone No. 2289**Montpellier exchange.**3 Gastrell's, statnrs
3 Bennett Mrs. H
2 Smith Nathaniel & Co. chemists
1 Barclays Bank Ltd. (Hy.
Thwaites Palmer, mngr)
1 Bee MrsBelcher Bernard, tobacnst. (Ormond
villas)**MOOREND COTTAGES.**

See Moorend crescent.

MOOREND CRES. from Moorend
st. to Moorend rd. MAP E E 6.

North side.

Bartlett William Hy. John, laundry
(Thorncliffe)**Georgina villas.**1 Pearce Miss
2 Young Fredk. WmGiles Chas. Hy. (Ashlyn)
Gardner Albt. E. (Cowley)
Harris Mrs. (Beckford)
Knott Thos. (Lyncroft)
Seymour Walter (Farleyville)
Willis Hy. Bourne (Woodbine cott)
Symonds Miss (Wynhurst)
Searson Ernest Arth. (Grantham)
Holmes Chas. Alex. (Tenby)
Peart Geo. Albt. (Radnor)
Parker Thomas (Harborne)
Holmes Miss (Holmeville)
White Jn. (Burdock villa)
Jeanes Edward (Hertford)Tucker William (Malverna)
Hyett Leonard (South cottage)
Evans Mrs. (Whitville)
Heath Miss (Clareville)

.....here is railway bridge.....

Malvern cottages.1 Lyes Mrs
2 Slatter John James
3 Townley Mrs
4 Sables John Thomas

South side.

Allen Alfred George (Coggershall)

Malvern villas.1 Downham Daniel Dean
2 Acock JamesHoughton Charles G. (Rudford)
Bloxsome Miss (Landscape)**Ferndale cottages.**

2 Smith Miss Jane

..... here is railway bridge

Pockett Mrs. (Tel-el-Kebir)
Harris Chas. Perovl. (Westall)
King Cecil Leslie (Blenheim)
Whiting Mrs. E. (Marion)
Lailey Thos. (Ashburnham cottage)
Bullock Alfd. Geo. (Packington villa)
Robinson Jn. Hy. (Cedarville)**Claydon villas.**1 Chanter Frank
2 Slade Ernest Jn**Victoria parade.**1 Backinsell Mrs
2 Littlewood Wm. Jn
3 Martin Mrs
4 Aldridge Wm
5 Pearce Ernest Charles
6 Hopkins Ernest WilliamGore Saml. T. jun. (Mayhurst)
Brace Henry (Labonella)
Mourbey Alfred Wm. (Glendale)
Croft Thos. Chas. (Heathfield)
Cripps Jesse Fredk. (2 Pembroke
villas)
Pates Frederick (Rippledale)**Morton villas.**2 Young Fred
1 Fowles Edward William**Moorend cottages.**2 Martin Mrs. Kate
1 Wallace IsaacWatts Mrs. F. (Brook cott)
Bond Miss (Gale house)**Letchmoor villas.**2 Mustoe Alfred Benjamin, sen
1 Gastrell Geo**Linton villas.**2 Lamb Arth. Edwd
1 Robinson Albert Frederick**MOOREND GROVE**, from Moor-
end road. MAP F F 6.

... here is Moorend Park rd ...

Berry Mrs. F. C. (Southerndown)
Gale Lt.-Col. Ernest S. (Lyndale)
Cadwallader Mrs. (White lodge)
Freeland Mrs. Bryan (Wolverton)
Barnard Rt. C. H. (Rosslyn)
Prentis Col. Witr. S., D.S.O. (South-
end lodge)Burrows Sports Club (ground)
.....here is pathway leading to
Leckhampton Church....**MOOREND PARADE.**

See Moorend road.

MOOREND PARK LAWN.

See Moorend Park road.

MOOREND PARK ROAD, from
The Park to Moorend road.
MAP E E 6.

North side.

Drake Lt.-Col. Fras. R., C.B.E.
(Pine lodge)
Whittington Thomas Davies B.A.
private tutor (South Lawn). Tele-
phone 3936Shimmin Sydney G. (South Lawn)
... here is Shurdington rd ...Swann R. E. C. (Jordans)
Mulliner Mrs. (The Weathervane)
Birley Rev. Cuthbert Wm. M.A.
(Gwynfa)Wyatt Algernon H. (Wingrove)
Watson Lt.-Col. Chas. H., D.S.O.,
I.M.S. (ret.) (Del Rey ho)

..... here is railway bridge

Barrett Wm. Thos. (Tortworth ho)
Hillout Regld. (Summerside)
Reid Miss Maitland (1 Moorend Park
lawn)Scott-Langley L. (2 Moorend Park
lawn)Reid Miss Alice B. (Kilbeg)
Wishart Miss Georgina (Kilbeg)
Goldsmith Lt.-Col. Geo. Edwd. D.S.O.
(Sandhurst)Hoffman Mrs. Eric (Florenceville)
Berryman Mrs. R. G. (Eastcombe)
Grinsell Miss (The Bungalow)

South side.

.... here is Shurdington rd

Leckhampton Hall.

3 Warner Mrs. Wynyard

Pickering Josph. S., M.Inst.C.E.civil
engr. (Charnwood)Yeaman Ian D. (Leckhampton lo)
Thuillier Maj.-Gen. Sir Hy. F.
K.C.B., C.M.G. (Bretforton)Harrington Mrs. (Craigeleith house)
Wadham Maj. Gerald D. (Glenthorne)

..... here is railway bridge

Melville Witr. Jn. (Maran Atha)
Barcham Chas. Hy. (Paston cott)
Turner Wilfred (Kenaston)
Saunders Vivian Geo. (2 Park cotts)
Bradbury Herbt. Lucas (1 Park cotts)
Bettridge Arth. J. (Wellesbourne)
Batten Mrs. E. J. (Wendron)
Caruthers-Little Mrs. (Sunny patch)

..... here is Allenfield rd

Hall Chas. Fredk. market gardener
(The Grove)Slader Chas. Edwd. (Hazelmere)
Crook Sidney Chas. (St. Ives)
Jones Wm. Hall (Nanaimo)
Ware Mrs. O. (Teviotdale)
Ross Colin Macdonald M.A. (assistant
master Cheltenham college) (St.
Brendan)Carpenter Misses (Witleigh)
Holt Milner (Hilcot)
Olivant Jn. Hy. (Fairspeir)

..... here is Moorend grove

MOOREND PLACE.

See Moorend road.

MOOREND ROAD, from Leek-hampton road to The Hall road. MAP E E 6.

South-west side.

Rosebank.

- 1 Negus Montague Ellis
- 2 Sansom Albt. Hy. wireless engr

Joyner Sydney Herbert (Fernbank)
Oldridge Wm. Jas. (Moorend villa)
Short Henry Cuthbert (Hill view)
Miles Herbt. Cornelius (Razani)
... here is Moorend crescent . . .
Price Jn. Wm. (Angulas villa)
Powell Mrs. (Angulas)

Moorend place.

- 1 Kent Harry
- 2 Clark Samuel
- 3 Keylock Harry

Providence place.

- 1 Cooke Mrs
- 2 Randell Chas. Hy
- 3 Brookes John
- 4 Bendall Mrs. M

Hewitt Chas. Edwd. (Alberta)

- 11 Harley Wm. L. grocer
- Atherton Claude Cecil (Horn-castle)
Wooding Misses (Seacroft)

Gordonville.

- 1 Harman Miss
- 2 Martin Thomas Henry
- 3 Hughes Mrs. Kate

--- here is Gordon rd

Brighton villas.

- 3 Hunt Leslie R
- 2 Williams Herbt. A
- 1 Wiggins Jn. B

Bond Mrs. (Beaconsfield)
Harvey William Hy. (Bransford)

Moorend parade.

- 1 Harley William
- 2 Boddington Charles William
- 3 Hawker Mrs
- 4 Wood Dick, confctnr
- 5 Preece Herbt
- 6 Smith Miss

Morse Arthur (Moorend cottage)
.....here is Moorend Park rd....
.....here is Moorend grove.....
Lewin Hy. (Wychbury)

North-east side.

Cheltenham Corporation (Leek-hampton depot)
Electricity Sub-station
Stevens Harold Beresford (Ivymead)
Thomas Miss A. (Hillbrow)
Cresswell Fredk. Jas. (Firdene)
Weaver Miss (Maryville)
Hann Lewis (violin master Cheltenham Ladies' College) (Tudor lawn)
Allen Mrs. R. J. (The Rilands)
Trye Capt. Jn. Hy. C.B.E., R.N. (ret.) (The Grotto)

North-west side.

Delmar-Williamson Fredk. (Firs lo)
Beard Misses F. & G. (Thornville)
Duckworth Mrs. E. E. (Rosenhoe)

Mayfield cottages.

- 1 Jones Redvers Wm
- 2 Wadley Richard Thomas
- 3 Cuthbert Percy

Gainer Chas. (Prospect cott)

Firs view.

- 1 Miller Mrs
- 2 Prust Archibald Frank
- 3 Hill Miss A. costumier

Perkins Mrs. (Crippetts view)
.....here is Prospect pl.

MOOREND ROAD, Charlton Kings, from Cirencester road to Sandy lane. MAP D 8, E 8.

South side.

Bradley Jas. (Park grange)
..... here is Newcourt rd
Paul Albt. Victor (Moorend Park cott)
Clissold Mrs. (Garden cott)
Moorend Park Residential Hotel (Mrs. M. F. Idiens, proprss)
Georges Col. Hy. Wallace E. (The Withyholt)

North side.

Jones Mrs. T. P. (Lal-Koti)
.here is footpath to Old Bath rd.
Marney J

MOOREND ST. from Shurdington rd. to Croft st. MAP E E 6.

North side.

- 1 Elliott Alwin Arthur
- 2 Woodward Miss
- 3 Wilson Ernest, paperhanger & house decorator
- 4 Slatter Misses
- 5 Hewinson Mrs. F. M
- 6 Mason Miss
- 7 Morley Miss
- 8 Hooper Henry Edwin
- 9 Davis Miss
- 10 Purser Charles James
-here is Short st.
- 11 Edmonds James Robert
- 12 Greening Mrs. A. J
- 13 Daniels Thomas Clement
- 14 Stokes Edwd
- 15 Ashley Wm. Jn. K. cabinet maker

SS. Philip & James Parish Room

South side.

- Pearce Geo. A. beer retr. (off licence) (Daubney ho)
- 16 Langfield Herbt
 - 17 Keyse Mrs
 - 18 Harris Rt. Jn
 - 19 Clift William John
 - 20 Evans Edwd. Chas
 - 21 Fryer Frederick Jesse
 - 22 Jones John
 - 23 Slatter Miss
 - 24 Hawker Wm. Thos
 - 25 Privett Thomas James
 - 26 Bowers Frederick
 - 27 Clifford Fredk. Geo
 - 28 Rose Miss
 - 29 Johnsey Mrs. M
 - 30 & 31 Somerset inn, Hubert Daniels
 - 32 Mace William George
 - 32 Green Hy. Chas. boot repr
 - 34 Hands Mrs
 - 35 Challoner Thomas
 - 36 Tea William
 - 37 Martin William Albert
 - 38 White William Thomas
 - 39 Bullock John Thomas

Belmont cottages.

- 1 Fry Valentine Jack
- 2 Tanner Frank

MOOREND TERRACE.

See Croft street.

MOOREND VILLAS.

See Shurdington road.

MOOR'S GARDENS.

See Tewkesbury road.

MOORS PARADE.

See Tewkesbury road.

MORETON PLACE.

See Brookway rd. Charlton Kings.

MORETON TERRACE.

See Brookway rd. Charlton Kings.

MORGAN'S COTTAGES.

See Duke street.

MORLEY TERRACE.

See Fairhaven road.

MORTON VILLAS.

See Moorend crescent.

MOSSLEIGH TERRACE.

See Great Western road.

MOTCOMBE VILLAS.

See London road.

MOURFORD COTTAGES.

See Ryeworth road, Charlton Kings.

MUNICIPAL OFFICES.

See Promenade.

NAILSWORTH TERRACE.

See Hereford place.

NAPIER HOUSE.

See Pittville.

NASH COTTAGES.

See Haywards' road.

NATTON COTTAGES.

See Ham rd. Charlton Kings.

NAUNTON CRES. from 23
Francis street to 94 Naunton lane.
MAP E 6.

North side.

- here is Exmouth st
- 1 Turner Ernest
 - 1 Turner Wm. Geo. Ernest, deputy registrar of births, deaths & marriages, Cheltenham Registration District
 - 2 Goodridge Albert
 - 3 Cooke Matthew
 - 4 Day Mrs
 - 5 Twinning Albert Edward
 - 6 Kearsey Mrs. E
Emmanuel Church Institute (H. Alcock, hon. sec)
 - 11 Joyner Wm
 - 12 Bennett Arthur Charles
 - 13 Beal Wm. Chas
 - 14 Hunt Mrs
 - 15 Nation Albert
 - 16 Hoare Mrs
 - 17 Mustoe William Alfred
 - 18 Tanner Arthur John
 - 19 Harding Mrs
 - 20 Blandford Fredk
 - 21 Beal Thos. Jas. Wm
 - 22 Durham Mrs. C
 - 23 Pates Wm. Jn. sen
 - 24 Mourton Jn
 - 25 Pates Sidney Ernest
 - 26 Hooper Albert Edgar
 - 27 Hawkins Albert Edward
 - 28 Hounslow Mrs. L
 - 29 Bateman George Frederick
 - 30 Mustoe Mrs. E
 - 31 Boyle Henry, laundry
 - 32 Goodridge Hy
 - 33 Hill Miss Dorothy
 - 34 Munday Mrs
 - 35 Mills Mrs. E
 - 36 Ford Edwin
 - 37 Fluck Cyril Geo. shopkpr
 - 37 Manton Hy. Reuben
 - 38 Hopkins Hy. Ernest Wm
 - 39 Ford Theodore
 - 40 Jones Perovl
 - 41 Jenkins Mrs
 - 42 Wheeler Charles William
 - 43 Moss Alex. Victor
 - 44 Rogers Hubert Fredk
 - 45 Hawker George John
 - 46 Morgan Mrs. F. L
 - 47 Bendall Archie & Son, stone artificers

- 48 Lord Walter
- 50 Powell Mrs. L
- 51 Reay Wm. M
- 52 Carter Harry
Woodward Alfd. L. (Needham)
Poulton Mrs. H. M. (Medina)

..... here is Naunton la

South side.

- 69 Willmott Wm. Thos. basket ma
- 70 Tyler Mrs
- 71 Twine James
- 72 Shill Thos. Sam
- 73 Clark Charles Thomas, builder
- 74 Fluck Hubert Jn
- 75 May William Ewart
- 76 Blissett Christphr
- 77 Cox Wm. Jn. Chas
- 78 Zebedee Mrs
- 79 Gillett William Henry
- 80 Martin William
- 81 Jones Harry
- 82 Brooks Fredk. Wm
- 83 Clark Gilbt
- 84 Pearce Miss C. L
- 85 Beamish John
- 86 Beck Charles Richard
- 87 Ralph Geo. Fredk
- 88 Beal Mrs
- 89 Eyles Miss E. B
- 90 Smith Jn. Jas
- 91 Payne Regnld
- 92 Ogborne Albt. Guest
- 93 Lott Geo
- 94 Cragg Miss
- 95 Burcher Mrs. M. A
- 96 Keane Bernard
- 97 Fletcher Geo. Thos
- 98 Page Joseph
- 99 Smith Mrs. N
- 100 Shipway Arth. Wm
- 101 Knight Frank
- 102 Sims Frank
- 103 Lea Denis Cyril
- 104 Biggs Wltr
- 105 Cotton George
- 106 Zebedee Miss Alice M. shopkpr
- 106 Lawrence James
- 107 Alcock Ernest & Son, butchers
- 108 Russell Job
- 109 Swordy Geo
- 110 Morgan Mrs
- 111 Wallis Mrs. A
- 112 Ford Miss
- 113 Hoare Jn. F. J. greengro
- 114 Harding Alfred

- 115 Winters Gilbt. Sydney
- 115 Large Arth
- 117 Cotton Fredk. Geo
- 118 Winning John
- 119 Poulston Ralph
- 120 Bryan Mrs. R. M
- 121 Turner Miss
- 122 Humphries Frederick
- 123 Betteridge Thos
- 124 Tidmarsh Thomas
- 125 Sadler Joseph John
- 126 Waite Frederick

NAUNTON LANE, from Thirlestaine road to Leckhampton road.
MAP D 6, E 6, E 7.

South-east side.

- 81 Challoner Thos. (Linton cott)
- 79 Eden Mrs. Emily L. shopkpr
..... here is Whitecross sq
- 77 Young Jas
- 77 Mayo Geo. Bartholomew, nurseryman
.... here is Naunton Park rd
... here is Naunton Park ter
Hay Cottage Homes
Naunton Park Recreation ground
Naunton Park Council Schools
..... here is Churchill rd
- 73 Smith Mrs. A
- 71 Brown Mrs. E
- 69 Harvey Jn. Cuthbert
- 67 Denham Wm. H
- 65 Johns Jas. Caleb, shopkpr
- 63 Sims Jesse
- 61 Munson Geo
- 59 Rutland Miss E
- 57 Caudle Chas
- 55 Clutterbuck Hy
- 53 Taylor Josph. Hy
- 51 Cox Wm. Edwd
- 49 White Harry Wm
- 47 Seymour Geo
- 45 Walters Frank Hy
- 43 Smith Jack Harry
- 41 Taylor Mrs
- 39 Payne Fredk. Geo
- 37 Hunt Thos
- 35 Cook Mrs. A. M
- 33 Shill Arth
- 31 Shill Thos. Sam, timber mer
- 29 Shill Miss Olive
- 27 Richings Miss Louisa, laundry
- 25 Jeanes Mrs
Gospel Mission Hall (Ernest S. Hemson, missioner)

- 21 Hemson Ernest S
- 19 Woods Horace Roy
- 17 Smith Albt. Thos
- 15 Chamberlain Sidney Wltr
Maida Vale estate.

Ebdons Automobiles Ltd. garage
Cheltenham Caravan Co. (A. E. Gardner, propr)
Brunskill Thos. G. accumulator charging station
Baggs Harry Geo. motor engr
Niblett Arth. Jas. (Flete)
Smith Cecil (Rimington)
... here is lane to Mead rd
Copestake Herbt. (Rosemullion)
Smith Thos. Wm. (Maida vale)
Smith T. W. & Sons, saw mills
Reliance Works (The) (Hulme & Stamp, proprs.), engnrs

- 2 Horlick Geo. Wm
- 3 Withers Harry Geo. Thos
- 4 Tyler Jas. Hoare
- 5 Friday Alfd. Thos
- 6 Stock Leslie Raymond
- 7 Stock Ormond Victor
Price Arth. Sidney, cabnt. mkr

- 11 Moss Mrs
- 11 Moss Edwd cabnt. mkr
- 9 Monger Chas. Rupert
- 7 Beatty Mrs
- 5 Ford Harold
- 3 Minty Fredk. Jn
- 1 Morris Hy. Eyre
Bendall Jn. D. & Sons, bldrs

Trowscoed avenue.

Bridges Gilbt. (Oulton)
Maddison Miss G. (Ivordale)
Edwards Herbt. (Cotswold)
Davis Mrs. Lloyd (Montgomery)

North-west side.

- 108 Jenkins Frank Alex
- 106 Hancock Albt. Victor
- 104 Ball Mrs
- 102 West Miss J
- 100 Commin Miss
- 98 Mills Herbt. Jn
- 96 Edwards Mrs. L
- 94 Durn Wm
..... here is Naunton crescent
- 92 Thomas Wm
- 90 Read Freeman
- 88 Harrowamith Ernest
- 86 Silvester Jas. Andrew

- NAUNTON LANE—continued.
 84 Fogerty Harold
 82 Williams Jn. A. photographer
 80 Hunt Edwd
 78 Lock Jn
 76 Barrett Arth. Cowley
 74 Woodrow Jn. G
 70 Jackson Chas. Clarence
 here is Naunton way
 66 Smith Mrs. S. K
 64 Paish Mrs. S
 62 Stevens Fredk. Chas
 60 Knee Wm. Thos
 58 Boyle Albt. Thos
 56 Holtam Chas
 54 Newman Victor
 here is Fairfield parade
 52 Millard Ernest Jn. scrap metal
 mer
 50 Ayliffe Owen R
 48 Chamberlain Ernest A
 46 Hall Fredk. E
 44 Hemming Alfd. Jn
 42 Millard Gilbt
 40 O'Brien Mrs. L
 38 Harding Fras. Wm
 36 Knott Jn
 34 Roberts Albt. Geo
 32 Lush Herbt. Hy
 30 Bullock Algernon
 28 Pockett Jas. Harold
 26 Birt Geo. Wm
 24 Phillips Geo
 22 Davis S. & Son, upholsterers
 22 Davis Thos
 20 Hunt Geo
 18 Govey Mrs. C
 16 Batchelor Miss
 14 Watkins Fras. Jn
 12 Burrows Albt. Jsph
 10 Gardner Percy
 8 Phillips Wilfred Lionel
 6 Malvern Cyril Wm. Thos
 4 Smith Danl. Nelson
 2 Godfrey Alfd
 here is Fairfield walk
 here is Leckhampton rd
 NAUNTON PARADE, from 184
 Bath road. MAP E 6.
 North side.
 Millard E. J. metal mer
 1 Dodwell Alfred James
 2 Rennie John

- 3 Margetts Thomas
 4 Bellamy Mrs. H. G
 5 Bellamy Mrs. E
 Providence Chapel (Strict Baptist)
 Alford Mrs. L. (Providence cott)
 6 Shurmer Horace
 7 Slatter Bert Cecil
 8 Darter Lewis
 9 Peacey Fredk. Hy
 Rawlin's Maida Vale Laundry

South side.

- here is Exmouth st
 Seward Wltr. F. (Glan Avon)
 Seward, bldr. (Glan Avon)
 Hoare John (Coronation villa)
 Griffiths Miss (Oakville)
 Cox John William (2 Clarehurst)
 Wyborn Thomas (1 Clarehurst)

NAUNTON PARK ROAD, from
Old Bath road to Naunton lane
MAP E 7.

South side.

- Bradshaw Hy. James (Cardston)
 33 Nott Jn. S
 Westborough Jsph. T. (Glencoe)
 Hughes Fras. E. (Edmondscote)
 Prust Albt. Edwd. (Hadleigh)
 29 Neat Chas. Geo
 Barrett Mrs. (Corndean)
 Braine Mrs. P. W. (Sudeley)
 Purton Christphr. G. (Lulworth)
 Whyton John Walter (Kincora)
 Smith Misses F. M. & A. E.
 (Ingleside)
 Clare Miss (Lanson)
 22 Marshall Hy. Jn
 21 Mallinson John Herbert
 Bradshaw Mrs. E. (Linden)
 Wolley Dennis Edwards (Sal-
 combe)
 20 Keys Edwd
 19 Hooper Mrs. G. H
 18 Mann Cyril
 17 Hawkeswood Geo. F
 15 Ball Franklin Knowles
 14 Jordan Wm
 13 Booser Arth. Edwd
 12 Welch St. Clair
 11 Brightwell Arth. Jn
 10 Clark Harry Sydney
 9 Elmes Robert
 8 Rea Geo
 7 Crankshaw James

- 6 Cypher Bert Cornelius
 5 Branch Henry Edward
 4 Burford Miss C
 3 West Frank
 2 Hill Frank
 1 Stephens Walt. J

North side.

- Bartlett Miss Clara, florist (nursery)
 Cox Miss E. M. (Connellbeg)
 Chesney Wm. Hy. (Rosemary)

NAUNTON PARK TERRACE,
from Naunton lane. MAP E 7.NAUNTON TERRACE, from Elm
villa, Exmouth st. MAP E 6.

(No thoroughfare.)

- 1 Hoskins Thos. Edgar
 2 Mayfield Mrs
 3 Short Miss
 4 Selley Miss L
 5 Russell Miss
 6 East Horace
 7 Leech Edwd. Chas. A
 8 Turner Victor Charles
 9 Bullock Mrs. E
 10 Stoneman Miss
 Emmanuel Church
 Fluke Geo. Wm

NAUNTON WAY, from 68 Naun-
ton lane. MAP E 6, E 7.

North side.

- 4 Barrett Wm. Hy
 6 Reeve Fredk. Jas
 8 Godfrey Edwd. Alfd
 10 Surman Harry Edwin
 12 Stephens Wltr. Dudley

South side.

- 1 Richardson Sydney
 5 Rainbow Jn. S
 Naunton Estates Ltd. bldrs

NELMES ROW.

See London road, Charlton Kings.

NELSON BUILDINGS.

See Wellington passage.

NEW BARN LANE, Prestbury,
from Tatchley lane to Evesham
road. MAP A 5, A 6.(Letters received direct from Chel-
tenham.)

North side.

- Inglis Maj. Lionel (Inglsby)
 Fuller Miss (Wildway cott)
 Berry Mrs. A. (Watershot cott)
 Rowberry Gilbt. (Coonor)
 Mander Geo. Arth. (Polo view)
 Allis Wltr. (Golden view)
 Jones Fredk. Chas. (Hill view)
 Heeley Alfd. Hy. (Windermere)
 Downer Geo. C. (St. Mary's cott)
 Mander Arth. Thos. (Polo villa)
 Laight Wm. (6 Elmfield cotts)
 Beard Hy. R. (Windyridge)
 Patrick Wm. David (Rossend)
 Hawker Thos. (Aingarh)
 Taylor Albt. Edwd. (The Leys)
 Bateman Fredk. (Polodene)
 Stroud Arth. E. (Lebanon)
 Mallinson Regnd. F. (Breezy Knoll)
 Cheltenham Polo Club (Chas. Turk,
 sec)
 Fisher Misses (Highcliffe bungalow)
 Ford Fredk. Geo. (Parkway)
 Bowd Walt. Hy. bldr. (Ivino)
 Rouch Jn. (Dunes)
 Bowl Thos. (Bramley)
 Knight Mrs. (Hillingdon)
 Davis Wm. Jsph. grocer (Park stores)
 McGill Wm. Thos. (Whytecot)
 Boaler Cornelius E. (Elmfield cott)
 Goode Elton Ambrose (Dynevov lo)
 Stewart Jn. (Weston lodge)
 Pratt Jn. (Brockworth lodge)
 Pudge Jas. Fredk. Wm. (Elmfield)
 Corbett Geo. (Park view)
 here is Evesham rd
 South side.
 Aldridge Wm. Thos. coal mer
 Stephens Wm. Jsph. farmer (Starve-
 hall farm)
 here is Albert rd
 Preston-Jones Jeffreys (Elms court
 cott)
 Webber Fredk. Giles (Hill Court cott)
 Winchcombe Ernest (Rosehill gdns)

NEW HOUSES.

See Croft road, Charlton Kings.

NEW STREET, from Ambrose st.
to Great Western rd. MAP C C 5.

North-west side.

- 1 Higgins Harry Ltd. pawnbrokers
- 5 Williams Edwd. Ivan, house
furnisher

... here is passage to High st ...

- 8 Mills Mrs
- 9 Dodwell Alfd. Jas
- 10 Eames Kenneth
- 11 Rich Edwd
- 12 Ash Miss
- 13 Richards Jas. B
- 15 Lunn William
- 16 Hulin A. & F. boot reprs
- 17 Hawker Oliver Noble
- 18 Broom Mrs
- 19 Davis Fred
- 20 Evans Frederick Thomas
- 20a, Hulin Mrs
- 21 Wakefield Mrs. Kate, shopkpr
- 22 Watts Walter
- 23 Oakley Arthur William
- 24 Rogers Sydney Jn. shopkpr

..... here is Devonshire st.....
30 Buckle Mrs. Charity, shopkeeper
..... here is Station st

Leckhampton view.

- 1 Bettridge Alfred Mark
- 2 Evans Arthur F

Such John L. (Belle Ewart)
Stanley Miss (Stanley cottage)
Coates Wilfred (Knapp farm)
Mission Hall

..... here is Grove st.....
Knapp inn, Mrs. Edith Annie
Johnson

- 43 Alsop Robert
- 44 Brewster Ernest Thomas
- 45 Davis Fredk. Chas
- 45a, Dayus Mrs
- 46 Hyde Harry
- 46a, Hall Geo
- 47 Poytress Frederick Bertram
- 47 (back of) Baker Mrs. E

..... here is Burton st

Welsh Harp P.H. Chas. Hy. Sargent

The Knapp.

- 1 Tapp George Percy
- 2 Williams Francis Oliver

The Compasses inn, Geo. Whittern

South-east side.

..... here is Chapel st.....

Hinckley cottages.

- 1 Tow Thomas, hair dresser
- 1 Davis Frank
- 2 Jones Mrs. A

New Street Shopfitting & Joinery
Co. (J. Parker)
Salvation Army, soup kitchen

Hylton place.

- 1 Ursell Edward
- 2 Broom Francis John
- 3 Ursell Edwd. Fras

Warren Jn. coal mer. (yard)
.. passage here to Knapp rd ..

New Street terrace.

- 7 Richards Jas
- 6 Wakefield Geoff
- 5 Crowther Mrs
- 4 James Walt. L
- 3 Pike John Alfred
- 2 Bennett Regnd
- 1 Cook Thomas

Oolite.

- 2 Clements William
 - 1 Youngman Mrs. E
- here is Knapp rd.....
Railway inn, John Green

Knapp place.

- 1 Stevens Hy
- 2 Richards Mrs
- 3 Richards Samuel
- 4 Cooke Edwd
- 5 Cook Lionel
- 6 Smith George

Great Western Rly. Coal Depot.

Jordan Henry & Co. Ltd. coal mers
Richards W. D. Ltd. potato mers
Farrar W. D. Ltd. coal & coke mer
Webb Brothers Ltd. coal merchants.

See advertisement
Williams John & Co. (Cheltenham)
Ltd. coal merchants. See advert
Stevens & Co. coal mers
Smith Wm. S. coal mer

Knapp cottages.

- 2 Taylor Frank
 - 3 James Frederick Charles
- here is Great Western rd.....

NEW STREET, Charlton Kings,
from Horsefair street to Church
street. MAP D 8.

Thorne Mrs. A. (Fern cott)
Pounds Wm. (New Street cott)

NEW STREET TERRACE.
See New street.

NEW'S COTTAGES.
See Alstone lane.

NEWBURY COTTAGES.
See Queen street.

NEWCOURT ROAD, Charlton
Kings, from Cirencester road to
Moorend road. MAP E 8.

South side.

La Touche Rev. Canon Chas. Jas.
Digues M.A. (Bafford ho)
2 Ferrier Mrs. J
Diamond Sanitary Laundry Co.
Ltd. (The)

North side.

Cross Misses (New court)

NEWENT PLACE.
See Marsh lane.

NORMAL TERRACE, from 187
High st. to Swindon rd. MAP C 5.

West side.

- Lewis Thos. (Beckingsale cott)
Candy Wm. china riveter (works)
- 18 Jones Mrs
 - 17 Ovens John Percy
 - 16 Simpson Regnd. Fras
 - 15 Francis William Pitt
 - 14 Johnson Harry
 - 13 Sheen John
 - 13 Sheen Mrs. Julia, milliner
 - 12 Ayres Hy
 - 11 Cooke Wm. Jas
 - 10 Taylor Herbert Harold
 - 9 Finch Horace
 - 8 Hill Mrs
 - 7 Pryer Fred
 - 6 Pryer Fras
 - 5 Williams Mrs
 - 4 Harris Jn
 - 3 Mott James
 - 2 Little Chas
 - 1 Loveridge Danl
- East side.
1a, Cypher Mrs

NORTH PARADE.

See Winchcombe st.

NORTH PLACE, from North st.
to 3 Sussex villas, Clarence road.
MAP C 5.

East side.

- 1 Howlett Miss
 - 2 Baylis Cecil A. E. insurance
broker. See advertisement
 - 2 **CHELTENHAM CIRCULAR CO.**
(R. Bennett, proprietor), pub-
lishers, printing & distributing
agents. TN 4920
 - 2 Gloucester Conservative Benefit
Society (Jas. Jn. Wheeler, sec)
 - 2 Cheltenham Junior Branch of the
Primrose League (Miss Houns-
field, hon. sec)
 - 2 Day Bartholomew
The Empire Hall
Wilkins Mrs. (Ingram ho)
 - 5 Mann Alfred W., F.C.R.A.,
A.I.S.A. corporate accountant &
incorporate secretary. Phone
3390
 - 5 Cheltenham Trade Protection
Society Ltd. (A. W. Mann, sec)
 - 5 Burr & Hill, printers
 - 5 Kent Albt. S
 - 5 Bailey Rt
 - 6 Howes Mrs. K. E
 - 7 Eager Harry, builder
 - 7 Eager Miss M. J. ladies' hairdrrsr
 - 8 & 9 Lance John & Co. Ltd. furni-
ture depositories
 - 10 Boodle D. Gore Ltd. dentists
 - 10 Boodle Miss B
 - 11 Sperry J. & Son, ticket writers
 - 11 Sperry Mrs
North Place Church (Countess of
Huntingdon Connexion)
- here is Warwick pl
- 12 Smith B. M. confctnr
 - 12a, Dobson Hy. Phillip
 - 13 Smith Joseph, greengrocer
 - 14 Clinch William Henry
Smith Thos. (Northfield ho)
 - 15 Jones Mrs. E. apartments
 - 16 Tarr James Mulhall
 - 17 Bucknell Miss
 - 18 Scrivens Fredk. Chas
 - 19 Cossens Mrs
 - 20 Newton Mrs
 - 22 Humphries Mrs. E

NORTH PLACE—continued.

- 23 Flowers Hubert Geo. watch mkr
 26 Seabrook Geo. S. aparts
 27 Brownhill Mrs. E
 28 Lusty Miss
 29 Bryant Mrs. E
 30 Burge Frank Jas. aparts
 31 Weston Mrs
 32 Gay Chas. Fredk. decrtr
 33 London Clothing Co. Ltd. travel-
 ling drapers
 33 Murphy William Dunlop
 ... here is passage to Portland st...
 West side.

.... here is Northfield terrace....
 here is Northfield passage....

- Gay Harry Wm. beer retr
 34 Jones Miss
 Playdon Fredk. Wm. cabnt. mkr
 Black & White Motor Ways Ltd.
 garage
 Bagg Arthur Baldwin (North lo)
 Crowther Fredk. Geo. (Ashton
 villa)
 Griffin Edwd. J. (St. Margaret's vil)
 here is St. Margaret's rd

Cheltenham Eye Hospital (for par-
 ticulars of staff see entry in Official
 section)

Flowers Harry St. Clair (Gordon ho)
 Bowd Wm. Hy. aparts. (Nash cott)

NORTH STREET, from 131 High
st. to 1 North pl. MAP C 5.

West side.

- 1 & 2 Ward E. L. Ltd. drapers
 3 Lloyd Clement, fruitr
 Gloucestershire Regiment (T.A.),
 5th Battalion, C Company
 (Maj. J. A. Kitching, com-
 manding officer) (Drill hall)
 Cheltenham District Traction Co.
 (parcels office & waiting room)
 Globe inn, Charles G. Hall
 5a, Knott E. & Co. coal & coke
 merchants & botanic brewers.
 Phone 3175
 5a, "K." Mineral Water Co. (The).
 Telephone 3175
 5 Cambridge inn, Hy. Geo. Carrick

**NORTH STREET MOTORS
 LTD.** (J. Chesters M.I.M.T.
 general manager). Tel. 4933

Holt Willie (Burnley) Ltd. billiard
 hall

Parker Rennie (The King's hall)
 Cheltenham Liberal Club (W. C
 Pates, sec.) (Albion house)
 Cheltenham Liberal Club Co.
 Ltd. (J. Aldridge, hon. sec.)
 (Albion ho)

Cheltenham United Liberal As-
 sociation Office (E. M. Yeend,
 hon. sec.) (Albion ho)

Watts Thos. Jas. (Albion ho)
 East side.

- 12 Speedy Shoe Service, boot reprs
 Boots The Chemists (Boots
 corner)

**THE CHELTENHAM &
 DISTRICT GAS COM-
 PANY** (A. L. Morris, account-
 ant & sales manager). Phone
 2037. See advertisement

..... here is Albion street

NORTHFIELD PASS, from North
pl. to 16 Monson av. MAP C 5.

North-west side.

- 1 Webb Mrs. W
 9 Brown Miss K
 10 Haslum Mrs
 11 Leach Wm
 12 Webb Ernest Valentine
 13 Ward Chas. Bertie
 14 Pitman Albert Richard
 Feltham Albt. (Vine cott)
 Knight Mrs. (Northfield cottage)

NORTHFIELD TERRACE, from
North place. MAP C 5.

(No thoroughfare.)

South side.

- Trigg Albert Edwd. (Formosa ho)
 1 Biggs Alan Geo
 2 Gibbons Alfd. Albt. Jas
 3 Lodge Fredk
 4 Gay Mrs. Jane
 5 Roberts Alfd. Wm
 6 Frewen Rt. Jsph
 7 Tuck Job
 8 Sherwood Edgar John
 9 Excell Albt. Geo
 10 Cousens Mrs
 11 Fern Chas

NOVERTON LANE, Prestbury,
from High st.

† Marked thus receive their letters
 direct from Cheltenham.

- Shelton Miss (Noverton ho)
 Goslin Maurice (Rosemary)
 Sorby Rev. Rd. (The Retreat)
 here is Finchcroft la
 Allender Ernest Tom (Finchcroft)
 Wiggett Alfd. (The Uplands)
 Pockett Geo
 Adcock Gilbt. farmer (Low. Nover-
 ton farm)
 Reeves Fredk
 Bowles Regnld
 Prothero Cecil
 Harris Fred (Rose cott)
 Surman Mrs
 Parker Bertram, farmer (Darke's
 farm)
 Bowles Wm. J. (Noverton Farm cott)
 Pleydell Wm. farmer (Noverton frm)
 Bowles Wm. Jn
 † Berry Arth. Ernest (Piccadilly frm)

OAK TERRACE.

See London road, Charlton Kings.

OAKFIELD ST. Albany rd. to
Princes road. MAP E E 5.

Keen Ernest Rd. (Oakleigh villa)
 Roberts Arthur (Lilyville)
 Mills Jn. Hy. (Hanley villa)
 Williams Harry C. (Wellesbourne)

- 1 Byard Arthur
 2 Lediard Chas
 3 Westborough Joseph
 4 Barlow Mrs. J. E
 6 Lavers Wm. Edwd
 7 Mabbett Mrs. M. A
 8 Burcher William
 9 Alcock Fredk. Laurence
 10 Allen Miss E. Whiteside
 11 Otterburn Frank L. dentist

OAKLAND AVENUE, Prestbury
 from Prestbury rd. MAP A 6, B 6.
 (Letters received direct from Chel-
 tenham.)

(No thoroughfare.)

West side.

- 1 Hewins Miss
 2 Keys Geo. L
 3 Lewis Rupert

- 12 Barnett Walter
 13 Ball Jas
 15 Ralph William Henry
 16 Pilley William Albert
 17 Marshall Mrs
 18 Tomlin Samuel Arthur

NORTH HOLM.

See Winchcombe st.

NORWOOD COTTAGES.

See Church rd. Leckhampton.

NORWOOD PARADE.

See Shurdington road.

NORWOOD ROAD, from Great
Norwood street to Leckhampton
road. MAP E 6.

North-east side.

Railway buildings.

- 1 Collingborn Joseph William,
 gramophone dealer
 2 Randell Witr. Geo
 3 The Railway inn, Frederick
 Charles Borcham
 4 Roberts Hy. Wm
 5 & 6 Harding Geo

..... here is St. Philip's st.

- 1 & 2 Allard Edgar
 3 Collins Mrs.
 here is Suffolk st
 Waghorne's Garage, motor engnrs
 Waghorne Geo. Ernest (Homelea)

..... here is Grafton rd

South-west side.

- here is Gratton rd
 Blissett B. & Co. motor engnrs
 here is Suffolk st
 Staight Herbt. George, watch maker
 (The Time works). See advert
 here is Grafton rd

Edward terrace.

- 5 Jones John, boot maker
 4 Cox Frederick Walter
 3 Cox Miss
 1 & 2 Powis Frank & Son, fishmngrs
 here is Leckhampton rd

OAKLAND AVENUE—continued.

- 4 Astman Wm. Hy
Painter Mrs. (Hill view)
Stevens Wm. Chas. (Homerville)
Butler Mrs. (Inglecote)
8 Waghorne Misses
Watts Cecil Ernest Wm. (Woodville)
Holman Chas. (Melbourne)
Vick Cecil Ernest (Homestead)
Swift Mrs. L. (Onslow)
13 Burcham Mrs. F
14 Stafford Chas. Hy
Blower Mrs. O. B. (Bon-Accord)
Whiteside Stanley (Sheringham)
Jones Mrs. H. (Monatana)
Blease Miss S. (Idahoe)
19 Newbury Edgar Perovl
20 Bateman Thos. Ellis
21 Green Norman
22 Lanchbury Rt. Jas
Cox Percy Harold (Belvedere)
Sneyd Geo. Alfd. (Springfield)
Fuller Capt. Wm. Algernon (Plynlimon)

East side.

- Venn Jn. W. (Ocklyng)
Seeney Albt. (Rona)
Robinson Conrad Philip (Stansted)
Mayo Lionel E. (Ventnor)
Sims Hy. Rd. (Claremont)
Aston Edwd. E. (Highstone)
Martin Chas. MacDermot (Glenhurst)
Taylor Chas. H. (Misterton)
Abraham Kenneth B. (Mayfair)
Millner Miss Edith Winifred (Crao)
Eastham Eric Rd. (Newnham)
Sawyer Miss M. I. (Corinium)
Ward Geo. Wm. bldr. (Buckstone)
Dennis Geo. (Comdean)
Coombs Leonard (Exbury)
Aston Edwd. Wm. (Briarwood)
Pulsford Chas. (Vardar)
Coombs Mrs. (Harwood)
Robson Jn. Allan (Lugano)

OAKLAND COTTAGES.

See Prestbury rd. Prestbury.

OAKLAND ST. Charlton Kings,
from London road to Cudnall
street. MAP D 8.

East side.

- 1 Hall Jn. Geo
2 Mowbray Geo. J

- 3 Powell Mrs
4 Peacey Bert
5 Wakefield Wm
Cole Geo. (Sinton cott)
Peacey Thos. Wm. (Ruby cott)
West side.
Brown Jas. clock repr

OAKLAND TERRACE.

See Prestbury rd. Prestbury.

OAKLEY ROAD, Battledown,

from Battledown approach to
Harp hill. MAP B & C 7.

East side.

- Sharpe Rev. Geo. H., M.A. (Alva)
Grant Mrs. (2 The Willows)
Streater Arth. Geo. (1 The Willows)
Wells Mrs. (Glendower)
Moore Mrs. M. A. (Battledown view)

West side.

- Parker Ernest R. (Oakley lodge)
Gandy Mrs. Hunter (Highcroft)
Wilson Mrs. Sumner (Shawford)
Moxon Miss G. E. (Oakley Bank)
Kenny Miss N. (Oakley Bank)
Hall Lt.-Col. B. A. M. (Charlecott)
Wilson Rev. Ernest Clapin M.A.
(Hornby)
Bouth Rev. Regnld. Hampson Myd-
leton M.A., J P. (Battledown ct)

OLD BATH ROAD, from the
junction of High street & London
rd. to Leckhampton. MAP D E F 7.

West side.

- 5 Webb Harold Arth
7 Lloyd Misses
9 French Mrs. R. W
11 Miller Rev. Alex. M.A
.....here is Argyll rd.....
13 Cox Sydney Geo
15 Oxlade Perovl. Fredk
17 Grace Japh. Hy. bldr
19 Sweet Mrs
21 Walsh Ewart
25 Gem Rev. Canon Hubert Arnold
M.A
27 Palmer Frank
29 Page Fredk. Japh
31 Day Geo. Wm
33 Davies Alleyne Edwd
35 Colchester Alfd
37 O'Connor H. Montagu

- 39 Witts Percy
41 Wilson Alex
... here is College Baths rd ...
... here is Sandford rd ...
... here is Thirlestaine rd ...
101 Hedley Geo. W., M.A
103 Townshend Mrs. C
Baldwin Alfd. Jn. gardener to
Lt.-Col. G. J. S. Archer
(Connellmore lodge)
107 Archer Lt.-Col. G. J. Stoney
M.B., B.Ch
109 Tapp Miss
111 Wilding Mrs. St. John
111 South Miss Ellen Onslow
... here is Naunton Park rd ...
117 Jacques Plateras L
127 Yolland Hy. Holgate, teacher
of lawn tennis
127 Owe Forty Co. Ltd. hard tennis
courts
135 Davies Mrs
137 Wulliamy Miss Joyce
139 Mellersh Miss Winifred
141 Homan Mrs
143 Wilkins Chas. E
145 Vanderplank Arth. L.
147 Tomlinson Christphr. Ernest
B.A
149 Chatters Mrs
153 Park Rt. M.D.Edin. physcn. &
surgn
157 Jardine Mrs
159 Preston Hy. Edwd
161 Biddle Miss
163 McKenna Fras
165 Smith Donald
167 Rolfe Mrs. E
169 Deane Jn. E
171 Edwards Arnold
173 Beckingsale Miss C
175 Harper Mrs. R. W
177 Leech Jn. Hy. Geo
179 Findlay Wm. Fredk
181 Gurney Fras. Edwin
183 Welch Misses
185 Thomas Mrs. E. F
..... here is Mead rd
187 Stone Chas. A., M.B
189 Westley Jn. Anthony
191 Wyatt A. Montagu
193 Daniels Mrs
195 Putman Edmnd
197 Batten Roy Hy. O
199 Bendall Japh. Thos
..... here is Charlton la

CHELT.

- 201 Bloodworth Jn. Wm. B
203 Haines & Lacey, shopkprs
205 Edlington Fredk
207 Newcombe Harry
209 Waring Arth. Wm
211 Lockwood Jas
213 Muirhead Mrs
215 Mills Leonard
217 Gwillam Geo
219 Macintyre Jn
221 Bradstock Fredk
223 Watkins Mrs
225 Moorman Mrs
227 Powis Frank, sen
229 Powis Frank, jun
231 Keen Albt
233 Kerby Jn. J
235 Williams Geo
237 Hill Frank
239 Clarke Chas. E
241 Moorman Wltr
243 Steadman Miss
245 Cooper Herbt. S
247 Smith Arth
249 Clifford Wltr
253 McShane Jas. L
255 Leach Wm. Ernest
257 Riley Mrs
259 Oakey Fredk. Wm. insur. agt
263 Tomkinson Jn. Wildblood
265 Ballinger Chas. R
269 Hyett Jn. Thos
273 Bardsley Miss
.....here is Pillely la.....
275 Hatswell Wltr. Edgar
277 Hicks Rd. O. C
279 Coates Miss A. E. sparts
281 Lee Mrs
283 THE WHEATSHEAF INN,
Ernest G. Orviss
285 Tidmarsh Mrs
287 Ballinger Jas
289 Joynes Horace B
291 Williams Mrs
293 Taylor Albt. Edwd
295 Wood Wm
297 Uzzell Arth. T. C
299 Prout Perrin Jas
301 Peart Jsph
303 Woore Edwin Wltr
305 Mocksey Hubert H
307 Smith Hy. Chas
309 Paynter Leslie
311 Fairecloth Harold Oscar
313 Cleveley Kenneth G
315 Downes Miss

OLD BATH ROAD—continued.

- 317 Foll Jn. Hy.
 319 Sharpe Gilbt
 321 Yeend Wm. W
 323 Davies Aldwyn Victor
 325 Wagstaffe Jsph
 327 Humphries Albt
 329 Penberthy Mrs
 331 Major Thos. Wm
 335 Jotham Mrs
 337 Perry Mrs
 343 Siddall Neville L
 345 Siddall Mrs
 347 Boulton Rev. Hy. T
 353 Rogers Mrs. Coxwell
 355 Dolman Mrs
 357 Monico Harold Victor
 359 Coldicott Arth
 361 Varnish Jn. A
 363 Hicks Miss
 369 Young Wm. Arth
 371 Barrett Mrs
 373 Smith Mrs. E
 375 Young Ernest A
 377 Burford Chas
- East side.
- 6 Bass & Co. Ltd. dyers
 here is Avenalls parade
 8 Margrett Chas. Hy. C.B.E., J.P.
 10 Lear Rev. Jas. Percy
 12 Home Lt.-Col. J. E.
 14 Baker S. E., M.A. (assistant
 master Cheltenham college)
 du Domaine Col. Ernest Louis
 (Abbotsford cott)
 24 Lancashire Mrs
 here is Sandford Mill rd
 Cheltenham College Ground
 East Gloucestershire Tennis & Hoc-
 key Club (Col. A. Berger, sec)
 Cheltenham Croquet Club, L. R. Peel,
 hon. sec
 here is Charlton Park gate
 130 Bond Geoffrey Dyer
 146 Thompson Leonard G
 148 Watson Wlth. Geo
 150 Wilkins Edwd. Manwaring
 166 Anley Mrs. A. J
 168 Smith Hubert J
 170 Speck Wm. Jas
 172 Walker Rev. Geo. Sherbrooke
 M.A
 174 Carr Lt.-Col. Harry G., D.S.O
 here is Charlton la
 200 Nutt Wlth
 202 Brown Rd

- 204 Harris Geo
 206 Ballinger Alfd
 208 Philcox Rt. Jn
 210 Charlton Jn
 212 Ridler Jn. Sydney
 214 Hawker Mrs
 216 Rogers Edwln Clarke
 218 Plested Geo
 220 Rice Alfd
 222 Jeffery Wm. Thos
 224 Poulton Horace B
 here is Pilford av
 228 Roberts Wm. Jn
 230 Litton Edwd. Falconer
 232 Salmon Geo. Wm
 234 Lawrence Jesse
 238 Lees Mrs
 240 Liddiatt Miss Edith K
 242 Carruthers Misses
 246 Price Cyril J
 248 Dodwell Leslie Arth
 250 Griffin Miss
 252 Macmorran F. K
 254 Beck H. & Son, monumental
 masons
 254 Lloyd Fredk. Thos. grocer
 256 Fogerty Cyril
 258 Larner Ernest John
 260 Matthews Alfd. Thos
 262 Kent Rd
 266 Chick Wm. Thos
 268 Rowe Regnd. Herbt. butcher
 270 Bourne Clarence Alfd
 272 Hinks Edwd. Chas
 274 Drinkwater Herbt
 276 Evans Mrs. M. F
 278 Perry Dennis
 280 Little Thos. Hy
 282 Pilford Garage (T. H. Little,
 propr)
 284 Dennett Geo
 286 Spilsbury Leonard F
 290 Staple-Betty Wm
 292 Wood Ernest Frank
 296 Halliwell Mrs
 298 Royal Liver Friendly Society
 (W. D. Wiggins, local agt)
 298 Wiggins Wm. D
 300 Higgs Arth
 302 Hunter Louis V. W
 304 Baldwin Harry A
 306 Forty Wm. Hy
 308 Edmonds Fredk. P. O
 310 Parsons Wm. M
 318 Adams Geo. Edwd
 320 Porter Harry Bullock

- 322 Denton Edwd. Albt
 324 Reid Christoph. S
 326 Mallandaine Jn. F
 328 Winstone Alfd. Jn
 330 Yeates Alfd. bldr
 332 Alcock Wlth. Wm. Hy
 here is Pilford rd
 334 Abye Lewis Cochrane
 336 Bennett Raymond V. M
 here is Borough boundary....
 (The following names are in Leek-
 hampton district.)
 342 Walton Fras. Lee
 344 Moss Rt. Alfd
 346 Raven Jn. Wm
 350 Chadwick Miss
 352 Thomas Morris
 356 Waylen Chas. W
 358 Moxon Mrs. J
 360 Cowley Miss
 360 Pumphrey Miss
 362 Lowes Mrs
 364 Leat Cameron E
 366 Smith Geo. J
 here is Undercliff ter
 368 Hudson Miss J
 368 Tanner Miss E
 370 Baron Mrs
 372 Nutbourne Fredk. W
 374 Brown Alfd
 376 Purton Miss
 here is Undercliff av

OLD GLOUCESTER ROAD,
 from Borough boundary to
 Borough boundary. MAP C 1.

OLD MEAD.
 See Charlton lane.

OLD MILLBROOK COTTAGES.
 See Millbrook street.

OLD MILLBROOK TERRACE,
 from Millbrook street to 1 Glou-
 cester cottages. MAP D D 4.

- East side.
- 7 Brewster Tom Fredk
 6 Coombes Mrs
 5 Wakefield Jack
 4 Sullivan Rd
 3 Higgs Mrs
 2 Fielder H. G
 1 Nash Harry

- West side.
- 8 Smith Geo
 10 Stewart Mrs

CHELT.

OLD PROMENADE.

See Ormond place.

OLD SCHOOL HOUSE.

See Arle.

OLIO COTTAGES.

See St. Luke's road.

OOLITE.

See New street.

ORCHARD COTTAGES.See Orchard pl. & Ham rd. Charl-
 ton Kings.**ORCHARD PLACE,** from 5 Swin-
 don road. MAP C 5.

(No thoroughfare.)

West side.

- 1 Hughes Mrs
 2 Harker Geo. Hy
 3 Golding Fras. Rd
 4 Cross Saml
 5 Brookes Chas. Albt. Geo

Orchard cottages,

- 2 Totterdell Edward
 3 Webb Mrs. M
 4 Kirby Hy

East side.

- 1a, Swinford Wm. Rt
 2a, Gorin Arth. Wm
 3a, Styles Geo
 4a, Lynch Mrs
 5a, Peart Lewis

ORCHARD TERRACE.

See Libertus road, St. Mark's.

ORIEL ROAD, from 55 Bath road
 to Imperial square. MAP D 6.

North side.

- 1 Reece Herbt

Oriel terrace.

- 1 Phillips Thos
 2 Rees Miss
 3 Fawn Misses
 4 Morley Mrs. S

..... here is Wellington st
 Ellenborough Hotel (David Victor
 Davies, propr)

ORIEL ROAD—continued.

Oriel villas.

- 1 Greatorex-Sims Sydney G. dentist
- 2 Lane Hubert
- 3 Martyn Mrs

Martyn Brothers, photographers

..... here is Rodney rd

South side.

..... here is Imperial square

..... here is Trafalgar street

Wolseley terrace.

- 1 Rice Ernest Charles
- 1 Long Miss Florence
- 1 Turner A. G
- 1 Perry Geo. Harry
- 2 Bennett Mrs
- 2 Cassels Miss D
- 2 Basford Mrs
- 2 Price Wm. Hy
- 3 Hollingworth Mrs
- 3 Carpenter Fras. Wm
- 4 Wheway Jsph

Post Office Telephone Exchange

(Wolseley house)

..... here is Vittoria walk

GENERAL ACCIDENT FIRE & LIFE ASSURANCE CORPORATION LTD. (William G. Barnes, A.C.I.I. branch manager) (General Buildings). Telephone No. 3004 (2 lines)

..... here is Bath road

ORIEL TERRACE.

See Oriel road.

ORIEL VILLAS.

See Oriel road.

ORIEL WALK, from 86 Bath road.

MAP D 6.

- 1 Cox Jn
- 2 Nevin Mrs
- 3 Slatter Mrs
- 4 Long Albt. Edwd
- 5 Pugh Arthur Allen, boot maker
- 6 Lester Miss

ORMOND PLACE, from 70 Promenade. MAP C 5.**Little Promenade.**

Wright Madame Ltd. costumiers

..... here is Regent st

Rouse F. & Co. upholsterers

North side.

Little Promenade.

- Cryssede Ltd. silk mercers
..... here is Regent st
- Dobson R. antique dlr

Old Promenade.

- White Madame Laura K. milliner
White Jn. bldr

ORMOND TERRACE.

See Regent street.

ORRISDALE TERRACE, from

College road. MAP D 6.

North side.

- 1 Weaving Tom George
- 2 Llewellyn Thomas Walter
- 3 Taylor Mrs
- 4 Murciani Miss B. teacher of french
- 7 Butler William
- 8 Williams Misses

East side.

Cheltondale villas.

- 1 Tanner Miss A
- 2 Faulkner Frederick Arthur

OSBORNE TERRACE.

See Market street.

OTAGO TERRACE.

See St. Luke's road.

OUTER CIRCLE.

See The Park.

OVERBURY ST. Charlton Kings,

from London road to Cudnall street. MAP D 8.

East side.

- Bethell Wm. Chas. (Hill cott)
Statham Geo. (The Nook)

West side.

Ivy place.

- 3 Vizor Wltr
- 2 Williams Geo
- 1 Drinkwater Jack

Herbert Walt. (Overbury cott)

Johnson Wm. Fras. wheelwright
(Ashley cott)

Brazener Wm. (Lilly bank)

OVERTON PARK ROAD, from Overton road to Malvern road. MAP D 5.

South side.

- Bellairs Ralph Hamon M.A., Mus. Doc. (Ferlys house)

North side.

Moxon Mrs. ladies' college mistresses' hostel (Astell)

West side.

Palmer Right Rev. Edwin Jas. M.A., D.D. (assistant bishop of Gloucester) (Hendre)

OVERTON ROAD, from Parabola rd. to Malvern rd. MAP D 5.

West side.

Elmfield Private Hotel (Mrs. E. C. Jordan, proprs)

Wraith Miss, ladies' college boarding house (Sidney lodge)

East side.

Parry Mrs. (Upton Leigh)
Poster Capt. Frank K., J.P. (Alt Dinas)

.... here is Overton Park rd

OXFORD BUILDINGS.

See High street.

OXFORD PARADE.

See High street.

OXFORD PASSAGE, from 152a, High street to St. Margaret's road. MAP C 5.

East side.

Taylor Arthur Jn. (Oxford cottage)
Hailing Thomas Ltd. printersHailing Thos. Jas. (Broomland ho)
Bastin W. W. & Son, printers

.. here is passage to Bennington st ..

West side.

1 & 2 Ashley Alfd. Hy. sheet metal worker

Harris Earlstone T. W. (Hillesley)

.. here is entrance to Cheltenham School of Arts & Crafts, & to Cheltenham School of Science & Technology ..

Roberts Laurence A. bldr. (St. Margaret's cott)

OXFORD PLACE.

See London road.

CHELT.

OXFORD STREET, from 6 Oxford parade, High street to Priory terrace. MAP C 6.

East side.

- 1 Loudan Geo. Rt
- 2 Wolstenholme William
- 3 Lane Mrs. A

West side.

- 7 Dibb Miss Helen, boarding ho
- 8 Haywood Misses
- 8 Haywood Miss Louise D., S.R.N. nurse
- 9 Orgee Mrs
- 10 Walker Frank Leslie

OXFORD VILLAS.

See High street.

PAINSWICK LAWN.

See Painswick road.

PAINSWICK PARADE.

See Painswick road.

PAINSWICK ROAD, from Suffolk rd. to Shurdington rd. MAP E E 5.

North-east side.

- Marshall Jn. (Painswick ho)
Coop Roy (Granby)
Bevan Jn. G. (Westray)
Levick Verdon (Radley)
Carr Harry (Thurso)
Thornley Leslie (Rushden)

St. James' place.

Snow Chas. (Clifton cott)

Davis Sidney, jun. (Pembroke ho)

..... here is Casino pl

- 1 Davis Leslie
- 2 Davis S. & Son, upholsterers
- 2 Davis Sidney, sen
- 3 Fricker Miss Sybil M
- 4 Tarling Wilfred Regnld
- 5 Denley Miss
- 6 Walters James Albert
- 7 Twynning Lawrence Thos
- 7a, Leeson Frank, boot repairer
- 8 Best Mrs. I. M. R
- 9 Portlock Chas
- 10 Fowles Alfd. Harry
- 11 Berry Aubrey T
- 12 Brookes Charles Henry
- 13 Ryland Alfred
- 14 Hands Jn. Hy. baker
- 14 Hands Alfd. Chas

..... here is Andover rd

61

PAINSWICK ROAD—continued.

Southend villas.

- 1 Evans Rd
2 Saunders A. E

Saunders A. E. bldr
..... here is Ashford rd
Tudor-Owen Capt. Trevor (Lime-
hurst)
Barnett Hy. O. (The Limes)
Du Pré Misses (Benella)
Lamb Percy Regnd. (Cranford)
Cooke Mrs. Fothergill (Holmdale)
King Miss A. M. (Chester)
Emlyn-Havard Mrs. B. E. (Little-
beck)
Price Thos. T. (St. Philips lodge)
..... here is Grafton rd
Brandon House School (Hy. R.
Reynolds B.A., M.C. head master)
..... here is Tryes rd
Edden Ernest Harold (Avondene)
Bell Mrs. (Elmacot)
Elliott Fredk. Courtenay (St. Minver)
Payton Arth. Thos. (Mimosa)
Mainwaring Wm. M. (St. Barbe)

South-west side.

Painswick lawn.

- 2 Glahome Jas
3 Gantillon Miss
4 Hook Mrs
5 Lansdowne Hy. Jas
6 Teal Misses
6 Powell Mrs

Shadwell Clarence (Albuera)
..... here is Andover rd

Painswick parade.

- 1 Eggleton Henry James, fruiterer
2 Ursell Hy. Geo. picture frame mkr
3 Hampton Mrs. Emily, furnished
aparts
4 Chick Fredk. Jn
5 Reynolds Leonard W

British Union inn, Louis Whittle
Worgan Tom F. car hire service
(Park garage)

Worgan Tom Forester (Forest dean)
..... here is Ashford rd
Mullett Miss (Drinagh)
Gilbert Col. Clarence E. (Kirkstone)

Cloverdale lawn.

- 4 Davies Nurse B.A., S.R.N. trained
nurse
3 Bubb Miss E
3 Bubb Jn
2 Keble Rev. Rd. Jas. (assist.
priest of St. Stephen's)
1 Powell Alfd. Chas

Mayne Gerald Wm. (assistant master
Cheltenham college) (Plas Newydd)
Dutton Miss (The Crossways)

..... here is Grafton rd
Guilmant Samuel E. (Cotswold)
Porcher Misses (Somerton)
Ballard Rev. Jn. M., M.A. (vicar of
SS. Philip & James) (St. Philip's
vicarage)
Mellersh William L., M.A. (Bergholt)
Griffiths Jas. (Loudoun)
Marshall Capt. Aug. F. (Elsham)
Houghton Col. Jn. Wm. Hobart.,
M.B., D.S.O. (Overdale)
.... here is Tudor Lodge rd

Cotswold lawn.

- 2 Nuttall Miss
3 Powell Ernest A

Butterworth Mrs. (The Croft)
Millns Mrs. E. D. (The Bungalow)
Parker Jas. D. (assistant master
Cheltenham college) (Caradon)
Dixon Frs. (Orchard ho)
Goddard Rev. Louis Ernest B.A.
(John o' Gaunts)
Hulton Sir William Rothwell bart.
J.P. (Ashley lodge)

PAINSWICK TERRACE.

See Andover road.

PARABOLA ROAD, from Bays
Hill rd. to Montpellier st. MAP D 5
South side.

Fernihurst Board Residence (Mrs.
Agnes Williams), private hotel

Bayshill lawn.

MORAY HOUSE HOTEL (Mrs.
J. Cairns, proprietress). Tele-
phone No. 4302

- 2 Cole-Hamilton W. Arth

PARIS HOUSE.

See Promenade.

PARK (THE), from Park place.
Map E 5.

Outer circle.

1 Crawshay Miss L. F
Harrison Miss B. M., M.D. (Long-
ford house)
..... here is Tivoli rd
6 Davis Lt.-Col. Harold James
Norman C.M.G., D.S.O
Bolland Thos. (flat 1, Osborne
lodge)
Williams Oliver (flat 2, Osborne
lodge)
Emery Mrs. F. W. (flat 3, Osborne
lodge)
Rea Mrs. Taylor (Oakfield)

..... here is St. Stephen's rd
Monro David Duke M.B., C.M.
(Redesdale)
Relton Chas. Jas. (Redesdale)
Skinner Col. Alex. Baird D.S.O.,
O.B.E. (Redesdale)
Lewis David J.P. (Redesdale lawn)
Peebles Brig.-Gen. Evelyn C., C.B.,
C.M.G., D.S.O., J.P. (Woodlands)
Thatcher Leslie Harold (Woodlands
lodge)
Reynolds-Reynolds Mrs. (Glenmore)
..... here is Merestones rd. & foot-
path to Shurdington.....

Woodleigh.

Allison Jn. Dunlop
Miers Mrs. Jn. E
du Pasqui Mrs. A. E

Tucker Jas. H. (Chalfont)
Atkinson Mrs. (Arundel lodge)
Weech Wm. N., M.A. (Greenfields)
Vaughan Mrs. Evelyn (Springfield
lawn)

Kirkpatrick Mrs. W. J. (Park lawn)
.... here is Moorend Park rd
Fletcher Edward S. (St. Clair)
Fulton J. H. W. (Braidujle)
Kelley Mrs. (Ireton house)
Blathwayt Gerard W. (Benton ho)
Mackay Mrs. (Tudor lodge)
.... here is Tudor Lodge rd
Percival Victor Wm. (The Orchard)
Hunt F. J. R. (Ellesmere lodge)

- 2 Miller Col. Leander Wm
2 Pruen Mrs
2 Chapman Sidney

Raven Maj. Jn. C. H. (Gransden)

Bayshill lawn.

- 4 & 5 Cheltenham Ladies' College
Boarding House (Miss Grieve-
son)

Morris Mrs. M. (Marston)
Boosey Miss E. (Oakhurst)
Knox Mrs. (Oakhurst)
Bennett Geo. Wm. (Oakhurst)
Veitch Miss E. L. (Oakhurst)
Lea Miss E. (Marchmont)
..... here is Overton rd
Hallum Edwd. W. (Stoneleigh)
McLaughlin Rev. Edwd. Crofton
Leigh M.A. (Overton Lea)
Lindop Mrs. G. Waparts. (Wyastone)
Cummins Lawrence M. (The Grange)
(stables)
..... here is Queen's par

North side.

Royal Nursing Home (Misses Whyte
& Price). Tel. No. 2439
Butler B. Fawcett (Parabola ho)

Eversleigh house.

- 2 Roper Geo. A
3 Andrews Miss
3 Stockley Miss
3 Teillard-Chambon Mdle

Cheltenham Ladies' College Board-
ing Houses (St. Helen's & St.
Austin's)

..... here is Bayshill rd
Harding Maj. Chas. Leslie M.C.
(Pierreville)
Matthews Miss Gertrude M.A.O.D.
teacher of dancing (Pierreville)
Rivett-Carmac Mrs. (Bayshill lodge)
Bailey Essex G. (Bayshill lodge)
..... here is Montpellier st

PARAGON TER. from 136 Bath
road. MAP D 6.

(No thoroughfare.)

- 1 Paterson Graeme M., M.A
3 Borchardt Miss
4 Powell William
5 Hobbs Rev. Chas. (Bapt)
6 Thornton Miss

CHELT.

PARK (THE)—continued.

Conder Archibald Francis Reigner
M.C., M.D. Edin. (Eton lo)
Meadows Mrs. O. M. (Ballyrane)
Dowse Mrs. C. E. (Batsford)
..... here is Grafton rd

Inner circle.

Palmer H. T. (Cornerways)
Bottom Miss F. L. (Melrose)
Yeadon-Jones Misses (Lindholme)
Close Lt.-Col. Frasn. M., O.B.E.
(Kinallen)
Dwyer Edwin (Pembroke ho)
Dwyer Edwin, private hotel (Dunholme)
Newton Mrs. (Broadlands)
Ingles Ernest James, gardener to Mrs. Newton (Broadlands lodge)
Townsend Frank, butcher (Farm lodge)
Bond Geo. (Fullwood lodge)
Waine Hy. Jn. (Fullwood cott)
Dudley Wilfred Harold (Pallas)
Collier Mrs. (Foreland)
Whitby Mrs. A. B. (Elville)

PARK COTTAGES.

See Moorend Park rd.

PARK ESTATE, Prestbury, from Bowbridge la.

(No thoroughfare.)

South side.

Andrews Misses (The Firs)
Phillips Miss (The Hutch)
Sheere Herbt. W. (Beechwood)
Villar Wm. Arth. (The Warren)
Cowman Paymaster-Commdr. Arth. Reeve R.N. (ret.) (Hermione)
Armstrong-Lane Miss (Ladymead)
Bevan L. V., B.A. (assistant master Cheltenham college) (Woore)

North side.

Preston Wilfred Norman (The Cabin)
James Raymond (Cotswold)
Playfair Miss (Craignethan)
Descours Miss B. (Gable cott)
Flocks Douglas Jn. Heaven (Crossways)
Holloway Misses (The Bury)
Lane Hugh Septimus (Marchmont)
Middleton Alfd. (Kenann)
Driscoll Hy. Jas. (Park stables)

PARK PLACE, from Suffolk road to The Park. MAP E E 5.

North-east side.

Bence Arth. (Andover lodge)
1 Lewis Miss
2 Gibbs Miss
3 Wicksey Mrs
4 Armstrong Arth. V
5 Gilliat Miss G
6 Moore Misses
7 Keane Mrs
..... here is Andover rd

8 Smyth Mrs
9 Coghlan Miss L. A
12 Finch W. A
13 Davies Rev. David F. J., B.A. (curate of Christ Church)
14 Grant Miss
15 Bruce Geo. Wm
16 Whittard Misses
17 Money Mrs
18 Kirkland Misses
19 Wakefield Howard Edwd. A
20 Baker Miss Aufrère
21 Smith Miss S. A

..... here is Ashford rd

Hotel Majestic (Miss E. K. Bayliss, resident proprietress)
Carter Col. Duncan Campbell C.B., C.M.G. (Heighthorne)
Gobourn Sidney C.S.M.M.G., B.P.A. chartrd. masseur (Seagrave)
Fletcher Mrs. (Glenarbuok)
Schuster Miss (Heysham ho)

South-west side.

Lloyd Mrs. G. (Park end)
..... here is Ashford rd

24 Hill Miss M. G
25 Caddell Mrs
26 Mitchell Miss
27 Luckman Mrs
28 Moulder Miss G. H
29 Priday Arth. Kenneth

..... here is Andover rd

Davies Mrs. (Manaton)
Briggs Joshua Monro (The Lawn)
Gill Mrs. (Tunstall lodge)
Steward Miss Harding (Tunstall ho)
..... here is Lypiatt rd

PARK STREET, from 265 High st. to New st. MAP C C 5.

East side.

Lokey Richard Lewis (Park cot)
.. here is passage to Burton st ..
1 Timbrell Ernest James
2 Elliott Jeph
3 Sutton Jn
4 Fitz Alfd. Geo
5 Taylor William
6 Stanton Geo. Thos
7 Lockey Wm
8 Brown Frederick Henry
9 Haines Jas. Jeph
Hunt Mrs. (Hope cott)
42 Hale Mrs. M. J
..... here is New st

West side.

Vacara Anthony D. marine store dr
Jones Edwd. wheelwright
10 Dando Geo
11 Curtis Frank
12 Carpenter Edward George John
13 Payne Arth. Jas
14 Cook Frank Hubert
15 Phipps Albt
16 Hawker Rd
17 Slade Walter
18 Pearson Peter
19 Carter Ernest A
19 Wyatt Saml. bldr
20 Baker Mrs. F
21 Cummings William Alfred
22 Hunt William Wallace
23 Johnson Mrs
24 Timbrell Alfd. Hy. chimney swp
25 Hawker Alfd. Chas
26 Sheen Mrs
27 Williams Mrs. E
28 Price Ernest
29 Palmer Phillip
30 Wilkes Mrs. F. J
31 Turner Albert Henry William
32 Osman George Alfred
33 Brown George
34 Brown Alfred
35 Miles Mrs. C
36 Biddle Sidney

Burton terrace.

8 Fitz Mrs. L
7 King Regnd
6 Witthard Miss
5 Hopkins Percvl
.. here are Market st. & New st ..

PARK VIEW.

See Albany road.

PARK VIEW VILLAS.

See Alexandra street.

PARK VILLAS.

See Whitecross square.

PATES AVENUE, from 6 Alstone lane. MAP D 4.

East side.

1 Townshend Wltr. Edwin
2 Lewis Sydney A
3 Fisher Harry
4 Convery Mrs. W
5 Townley Wm. Hy
6 Buckland Wm. Alfd
8 Gregory Edwd
9 Mustoe Geo. Elliott
10 Beard Albt. Wm
11 Johnson Thos. Hy
12 Clapton Hy. Albt
13 Horsfall Thos
14 Roberts Lionel
15 Moss Arth. Sydney
16 Regan Timothy Edwd
17 Taylor Fredk. Jn
18 James Frank Saml
19 Morris Alfd
20 Prosser Alan Jn
21 Groves Stephen
22 Hughes Chas
23 Privett Arth. Jas
24 Silvester Harold Wm. Edwd
25 Partridge Jas. Ernest
26 New Fredk. Geo
27 Peers Arth
28 Payton Baden
29 Smith Mrs. E. M
30 Leach Albt

South side.

31 Brimfield Wm. Chas
32 Lucas Fredk. Edwin L
33 Cherrington Wltr. Hy
34 Drinkwater Mrs. E
35 Saywell Wm
36 Price Herbt. Arth
37 Lewis Archbld. F
38 Boyle Jas
39 Parker Thos
40 Morgan David Leo

West side.

41 Babbage Edwin Wm
42 Garretl Mrs

PATES AVENUE—continued.

- 43 Cripps Jn
44 Mason Fredk
45 Townley Geo. W
46 Cooke Albt. Edwd
47 Payton Mrs
48 Jeanes Alfd
49 Oakley Regld
50 Lansdown Percy Wynn
51 Hope Geo
52 Dean Frank Wm. Jas
53 Clift Harold Ernest
54 Jenkins Hy. Edwd
55 Carter Austin
56 Hall Geo. Ernest
57 Williams Raymond
58 Porter Wltr. Wm
59 Stone Mrs. A
60 Cook Cecil Arth
61 Roberts Jn. Benj
62 Poulton Ernest Edwd
63 Hobbs Hy. Jn
64 Armstrong Mrs
65 Roberts David Wm
66 Weaver Gilbt. Allen
67 Jelfs Misses

PELHAM VILLAS.

See Alstone avenue.

PHENIX PASSAGE, from 220a,
High st. to Swindon rd. MAP C 5.

- 1 Bowen Edwd
2 Rummings Mrs

PILFORD AVENUE, from 224
Old Bath road. MAP F 7.

North side.

- Urquhart Miss (Dunvornie)
Mills Trevor (Trevordene)
Holyoake Hy Chas. (Cotswold)
Ryland Geo. F. (Forby)
Owen Saml. Maurice (Cartref)
Brasher Cyril (Dudley)
North Mrs. M. (Martock)
Caulkett Clarence Wm. (The Chase)
Wright Fredk. S. M. (Orchard mead)
Woodward Norman Wltr. (Sanderoff)

South side.

- 1 Harrison Mrs
Bloodworth Albt. (Mostyn)
Phillips Chas. Wm. (Plemont)
Bowen Frank Heath (Instow)
Moon Howard B. (Longmead)
Broom Mrs. (Lyndhurst)

- Gibson Thos. Edwd. (Linden lea)
Sheldrick Alfd. J. (Porthkerry)
Heynes Geo. Elliott (Kyre)
Carpenter Rev. Jas. Nelson D.D.
(Trevose)
Horner Edwd. Rd. (Hirnant)
Chipp Wltr. Rt. (Glenview)

PILFORD ROAD, from Old Bath
road. MAP F 7.

North-east side.

- Evans Fredk. Wm. (Ivydene)
Candle Fredk. Jn. (Springfield)
Metcalf Mrs. (Craignair)
Gray T. B. Maling (Wayside)
Meats Albt. Griffiths (Mywaye)
Hobbs Tom (Bramhall)
Burgess Miss A. R. (Aysgarth)
Starling Frank Robt. (Lindela)
Wall Jas. Edwd. (Failand)

3 Drew Miss

- Gastrell Fras. (Hillside)
Dawkins Miss (Braeside)

South-west side.

- Green Hy. (Rockside)
Humphreys Rev. Josph. Carter (Bap-
tist) (The Manse)
Mason Josph. (Shirley)
Clements Mrs. (Cliffdene)
Ford Geo. (Brookside)
Lefeaux Mrs. (The Little House)
Hutchinson Miss

PILLEY COTTAGES.

See Pilley lane.

PILLEY CRESCENT, from 13
Pilley lane. MAP F 7.

West side.

- 84 Hawkins Fredk. Albt
82 Martin Mrs
80 Chandler Edwd. S
78 Smith Alfd. Ernest
76 Mills Alfd
74 Davies Sydney
72 Taylor Albt. Edwd
70 Selley Wm.
68 Hart Ernest
66 Gegg Ivan Fredk
64 Bedwell Albt. S. P
62 Hemming Chas. Fredk
60 Brown Hy. Thos
58 Deacon Chas
56 Williams Edwd. A
54 Skey Geo

- 52 Gorton Jack
50 Stacey Edwd
48 Saunders Geo. Hy. Fredk
46 Stanbridge Fredk
44 Chandler Fredk. Jas
42 Jones Chas
40 Page Fredk
38 Blunt Jn
36 Hall Wm. Hy
34 Owens Fredk
32 Gardener Harry
30 Whitlock Mrs
28 Herbert Jn
26 Russell Chas. Wm
24 Haynes Alfd
22 Birt Harold Geo
20 Smith Frank E
18 Bull Ernest Chas
16 Organ Wltr
14 Attwell Edwd
12 Parry Mrs
10 Hawker Fredk
8 Clements Edwd. Thos
6 Lee Chas. Wm
4 Kibble Albt
2 Winters Wm. Jas. grocer

East side.

- 101 Stephens Leslie Norman
99 Wynne Arth
97 Taylor Chas. Ernest
95 Ruck Hy. Wm
93 Attwood Lewis
91 Gregory Jn. Hy
89 Selley Herbt
87 Abbott Wm
85 Gardener Wm. Fredk
83 Constable Harry Sydney
81 Clifford Christoph
79 Chappell Mrs. F
77 Smith Raymond Edwd
75 Gardner Gilbt. Geo
73 Crisp Albt. Fras
71 Gibbard Jesse
69 Mitcham Thos
67 Holder Christy W
65 Jones Rd. Chas
63 Salliss Geo
61 Aldridge Frank
59 Lockwood Frank Jas
57 Scarlett Albt. Harold V
55 Bond Mrs
53 Hall Jn
51 Rees Fredk
49 Smith Geo. Thos
47 Hancock Ernest
45 Haycox Leonard

- 43 Smith Hy
41 Hunt Harry Rt.
39 Andrews Wm
37 Mason Jas
35 Hopkins Alfd
33 Cox Gilbt. boot mkr
31 Luscott Herbt. Edwin
29 Booy Wm
27 Clark Regld
25 Gibbins Wm
23 Godwin Wm
21 Bennett Saml. Jn
19 Morgan Arth. H
17 Allen Percy Fredk
15 Mason Wm
13 Cousins Rt. J
11 Candle Wm
9 Brookes Horace Gilbt
7 Thorndell Jas. Edwd
5 Anthony Edwd. Arth. Jn
3 Derrick Edwd
1 Bond Fred

PILLEY LANE, from Leckhampton
road to Old Bath rd. MAP F 7.

North-west side.

- Pearman Lewis Murray, dairyman
(Quarry croft)
Bloxsome Josph. (Delancey cott)
Bloxsome Leslie, teacher of music
(Delancey cott)
Salter Wm. (Wright cott)
Candle Arth. Chas. (Cambridge cott)
Summers Albt. Jesse
Proctor George

Ark cottages.

- 1 Smith Edward John
2 Colley Geo. Alfd

South-east side.

- 1 Taylor Cyril
3 Humphries Herbt
5 Hawkins Raymond
Jane Saml. Leslie (The Nook)
Boite Wltr. Harold (Nethercott)
Leckhampton Zion Baptist Church
13 Beard Jas. Wltr
..... here is Pilley cres
15 Harvey Leonard
17 Kendall Fredk
19 Bliss Albt

Pilley cottages.

- 1 Hunt Alfred Frederick
2 Brown Jas

Harding Arthur Box cottage)

PITTVILLE, from Winchcombe place. MAP B 5.

East side.

Segrave place.

- 1 Verry G. Tyrrell L.R.C.P.Lond., M.R.C.S.Eng. physcn. & surgn
- 2 Bickham Fredk. Jas
- 2 Bickham Miss Winifred F. teacher of pianoforte
- 3 Sankey Arth. Edwin Bellew
- 3 Johnstone Herbt
- 3 Major Mrs
- 4 Webb Ernest Reuben
- 5 (flat 1) Giles Mrs
- 5 (flat 2) Wickham Victor Geo
- 5 (flat 3) Tilley Eric Fredk. Thos
- 5 (basement) Wilkinson Mrs
- 6 Thomas Hy. Arth. B.A., LL.B
- 7 Henly Geo

Bourne Lt.-Col. Walter Fitzgerald O.B.E. (Weston house)

Hill Hubert Eric (1 Berkeley villas)
Trott F. J. (1 Berkeley villas)
Weaver Mrs. E. P. (2 Berkeley villas)
Gordon Brig.-Gen. John Lewis Randolph C.B., C.S.I. (Roden ho)
Cowing Mrs. (Berkeley house)

.....here is Wellington rd.....

Pittville lawn.

- Curtis Edward C. (Kenilworth)
- 1 Norman Geo
 - 2 Bright Geo. V
 - 3 Lowe Edwd. Chas
 - 3 Lambert Wm. A
 - 4 Perkin Mrs
 - 5 Gregory Chas. Kingsley
 - Harries Seymour A. B. (1 Pittville lodge)
 - Greenwood Miss D. (2 Pittville lodge)
 - Horsfield Thos. (3 Pittville lo)
 - King Ernest (4 Pittville lodge)
 - Pockett Alb. Hy. (Pittville lodge cott)
 - 6 Kelham Mrs
 - 7 Lyon Mrs
 - 8 Shirer Miss
 - 8 Miles Miss E. N
 - 9 Fletcher Misses
 - 9 Walton Miss
 - 10 Davis Bernard C
 - 10 Smith Mrs. F. E

10 de Bernales-Edge Mrs
Steward Mrs. (1 Wyddrington ho)
Thoyts Col. Harry Newman (2 Wyddrington ho)

11 Eland Mrs. M. E
12 Isaac Miss
12 Marshall Thos. Devereux
12 Grant Miss
13 Anton Mrs
14 Lyon Miss
15 Earwaker Mrs
16 Goodlake Mrs
Benwell Percy Jas. (Malden crt)
Newall Miss (Ellingham ho)
Robson Saml. M.A. (Dorset ho)
Lake House Hotel (Mrs. F. Russ) (Lake ho)

.....here is Albert rd.....

West side.

..... here is Wellington rd

Clarendon villas.

5 Maxwell Misses
4 Webb Jn. Curtis M.B., B.C
4 Beasley Capt. Fras. Adams M.V.O., R.N. (ret)
3 Cameron Wm. Lochiel S. L., C.S.I

Nainby Arth. Frank (Merridale ho)
Dunn Mrs. Owen (Montague villa)

Napier house.

1 Davis Mrs
2 Price Mrs
3 Pedley Arth. Jn
4 Nation Geo. caretaker

Holloway Samuel Walt. (Rahere)

PITTVILLE CIRCUS, from Prestbury road. MAP B 6.

Martin Jn. Middleton M.D., D.P.H., county medical officer of health for Gloucestershire (The Tower ho)
Ruvigny Marquis de (Eglinton)
Harrison Col. Bernard Gauntlett (Stanbrooke)
Gordon Lt.-Col. Ramsay Fredk. Clayton, C.I.E. (Sinclair)
Neville-Rolfe Mrs. R. (Northlands)
Lucas Wm. (1 Terhill)
Mitchell Rd. A. (3 Terhill)
Palmer Mrs. Louise L. Nugent (Ash Priors)

.... here is Pittville Circus rd

Brown Miss D. Cuthbert Med. & Cert. R.A.M., I.S.M. teacher of music (Kingsmuir)
Cox Thos. Bartlett (Burston ho)
Rowles Miss E. (Burston ho)
Harrison S. H. (Burston ho)
Mizon Harry (Burston ho)
Midwood Miss F. (Tresmere)
Anderson Fredk. Thos. (Apsley lodge)

PITTVILLE CIRCUS ROAD, from Pittville circus to Hewlett road. MAP B 6.

South side.

Hattersley-Smith Misses (Glenfall lawn)

..... here is All Saints' rd

St. Anne's Church of England Nursery Training College (Incorporated) (Miss Rowland, matron)

Smith Edwd. (North hall)
White A. Seaton B.Sc. (North hall)
Harmer Ernest (North Hall cott)
Stevens A. Felix M.D. (Longville)
Harrison Misses (Holmdale)
Miles Brig.-Gen. Philip Jn. C.B., C.M.G. (Strathdurn)
Willis Fredk. David (Ashkham ho)
Truell Lt.-Col. Edmond. G.S. (Moulton dale)
Shakespear Mrs. W. P. (Carlton)

Haddo.

flat 1 Mustoe Chas

Slade Hubert Cecil (The Cryphons)
Carbonell Miss (Worcester ho)
Pengwern College for Girls (Mrs. Adelaide Pearson)
Pengwern College Annexe (Sunny-side)
Barratt John Harold (Fern bank)

North side.

.....here is footpath to Whaddon rd. & Prestbury rd

Gamble Mrs. Arth. (Gwernant)
Acock Miss (1 Shirley)
Dapples Mdlle M. (2 Shirley)
Stroud M. (3 Shirley)
Ford Mrs. (4 Shirley)
Tanner Mrs. (5 Shirley)
Roberts Oliver Jas. (Prestwich lodge)
Wareing Miss (Prestwich lodge)
Peach Mrs. Rt. (Cotswold lodge)
Bellhouse Miss (Cotswold grange)

Davies Walt. H., M.A. (Westbourne ho)
Chester Miss L. J. (Oak bank)
Major Arth. horse dlr. (Oakbank stables)
Smith Chas. (Queensholme cott)
Heaton Peregrine Henniker (flat 1) (Queensholme)
Stead Sir Chas. C.B.E., M.V.O. (flat 2) (Queensholme)
O'Sullivan Alfd. Ernest (flat 3) (Queensholme)
Mason Miss G. (flat 4) (Queensholme)
Pick Wm. Edwd. (flat 5) (Queensholme)
Horsfall Mrs. (East Hayes)
Long A. E. (Deanwood)
Jones Mrs. H. F. (Deanwood)
Kirkham Edwd. (Deanwood)
Brooks Chas. Waldoock (Deanwood)
Rushworth Keith (Deanwood cott)

PITTVILLE CRESCENT.

See Albert road.

PITTVILLE LAWN.

See Pittville.

PITTVILLE LODGE.

See Pittville.

PITTVILLE PARADE.

See Evesham road.

PITTVILLE STREET, from 122 High st. to 103 Albion st. MAP C 5.

North-west side.

- 1 & 2 Flemons H. W. fancy draper
- 3 & 4 **CHELTENHAM CREAMERY LTD.** dairy (reg. office)
- 5 Keil Hy. Wm. antique dlr
- 6 Dangerfield C. & Son, umbrella manufacturers
- 7 Carter Harold Thos. confctnr
- 8 Cheltenham Accumulator Service Co
- 9 Pitcher Stanley H. boot stores
- 9 Finch Alb
- 9 Anderson Jn
- 10 **JUFFS G. H.** qualified sight testing optician. Telephone No. 3820
- 11 Holiday & Page Ltd. butchers
- 11a, Gardiner Miss Alice, teacher of music

- PITTVILLE STREET—continued.
 11a, Richards Miss Lynda, teacher of dancing
 11a, Prior Miss Joan
 11a, Shipway Miss M
 11a, Hiley Miss M
 12 Hacker Arthur, hair dresser
 13 & 14 Vick Fredk. ladies' tailor
 14a, Horlick Edwd. Jabez, tobacnst South-east side.
 15 & 16 Sharpe & Fisher (1924) Ltd. paint merchants. See advert
 17 Fletcher Fredk. S. china stores
 18 May Wm. Victor, jeweller
 19 **SHARPE & FISHER (1924) LTD.** ironmongers, timber & builders' merchants. Tel. Nos. 2046, 2047 & 2048. See advert
 19 Sydney Arms hotel, Mrs. Agnes Stephens
 19 Stephens Miss Joan, dancing school
 20 Rawlings Bros. secondhand book-sllrs
 21 Sharpe & Fisher (1924) Ltd. grate showrooms. See advertisement
 22 Paragon Laundries (Gloucestershire) Ltd. (receiving office)
 22 Blundell Rt. Edwd
 23 **FRISKNEY'S SPORTS DEPOT** (J. Pratt, proprietor)
 23 Taieb Miss Nina Blanche, ladies' hairdrrsr
 24 Kiddieland (J. Pratt, propr.) toy dlrs
 25 Jenkins Wm. Albt. greengro
 25 The Black Cat Café (Mrs. A. Jenkins, proprietress)
 26 Neale Raymond Wm
 26 Jenkins Miss Ellen, confectioner
 26a, Fletcher Mrs. F. confctnr

PITTVILLE TERRACE.

See Clarence road.

PITTVILLE VILLAS.

See Prestbury road.

PLOUGH YARD.

See High street.

PORTLAND COTTAGES.

See Portland square.

PORTLAND PARADE.

See Prestbury road.

PORTLAND SQUARE, from Beaufort place to Prestbury road. MAP C 5.

Billings A. C. & Sons Ltd. builders (yard)

Portland cottages.

- 1 Fox Adam
 2 Stubbs Fredk. Geo.
 4 Brown Edwin Clement
 5 Mills Miss
 6 Thorndale Mrs

- 30 Dicks Albt
 31 Wright Geo
 32 Naylor Jn
 33 Daffurn Wm
 35 Miller Cyril E
 36 Williams Arthur Sidney
 37 Upton Mrs
 2 Morgan William

PORTLAND ST. from 1 Albion st. to Evesham road. MAP C 5.

South-east side.

- 1 Gorge Heber Loveridge, stationer, & post office
 3 MacVitie Mrs. E. greengro
 3 MacVitie E. A. & Sons, bldrs
 5 Phillips Misses, private hotel
 7 Central Hotel (Leslie T. Haslam, propr)
 9 Groves Miss E. A. apts
 9 Gueritz Rev. J. F. L.
 11 Prince of Wales hotel (Wm. Hy. Robins, propr)
 11 Cheltenham Angling Club (T. R. Pritchard, hon. sec.) (headqtrs)
 11 Cheltenham Flying Club (T. Taylor, sec.) (headquarters)
 13 Trotter Miss Dora, apts
 15 Cheltonia (Mrs. T. W. Flook, proprietress), board residence
 17 Cotswold hotel, Donald K. Higgs
 17 Cheltenham Swimming & Water Polo Club (F. E. Lane & W. T. Tiver, joint hon. secs.) (headquarters)
 17 Patesian Rugby Football Club (E. J. Foice, hon. sec. (headquarters)
 19 & 21 Williams A. & Co. motor engnrs
 23 Lamming Mrs. M. J
 25 Portland Tabernacle (Church of Christ)

This Grate

low in price but of excellent design is in constant demand. We thoroughly recommend it and invite you to inspect it now.

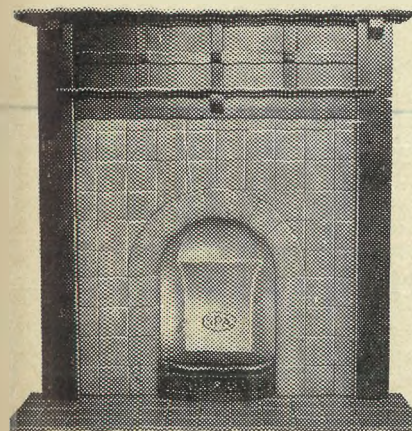
**PRICE***with*

**Tiled Surround,
 Fire Back and
 Fire Hearth to
 Match**

*from***£4 : 10 : 0****complete**

SHARPE & FISHER⁽¹⁹²⁴⁾_{T.D.}

GRATE SPECIALISTS**Pittville Street, CHELTENHAM**

TELEPHONE : 2046-7-8 (3 lines)

TELEGRAMS : " WALLPAPER "

A. C. Billings & Sons, Ltd.

**Builders, Decorators &
Sanitary Engineers.**

54 Winchcombe St., CHELTENHAM

Established over a Century.

TELEPHONE 3582.

PITTVILLE COAL OFFICE.

Ye Olde English Ironwork.

HANCOCK & SON,

**METAL CRAFTSMEN,
CROWN IRON WORKS**

BENNINGTON STREET,

CHELTENHAM SPA.

MAKERS OF ART METAL

:: :: WORK :: ::
for Gates, Railings, Screens,
:: :: Signs, etc. :: ::

ENQUIRIES SOLICITED.

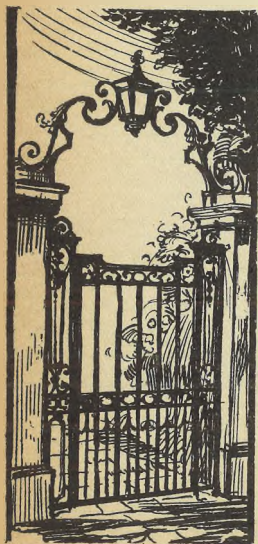

- 27 Rodway Wallace, picture frame
mkr
..... here is Warwick pl X
- 31 Waddington Eric F., M.B. physcn.
& surgn
- 31 Clow & Waddington, physcons.
& surgns
- 41 Hughes Ernest Arth
- 43 Pardington Ernest, aparts
- 45 Wilcox Jn. Thos
Holy Trinity Church
- 47 Nourse Thos. Wm
- 49 Davis Jsph. A
- 51 Carrick Mrs. Hy. S
- 53 New Miss Violet, girls' school
- 55 Patient Mrs. J. aparts
- 57 Walcroft Jn
.here is footpath to Winchcomb st.
59 Bence Mrs. sen
..... here is Clarence rd
North-west side.
- 2 Masonic Hall
- 4 Holman Ernest Oliver
- 6 Poole's, fried fish shop
- 8 Williams A. & Co. cycle engnrs
- 10 Bishop Mrs
- 12 Jacques Thos. S
- 12a. Lamb Mrs
- 14 Griffiths Bros. motor tyre depot
- 16 Malsom A. E. & P. H. furniture
dhrs
- 18 Loraine, gowns
- 18 Playdon Albt
Friends' Meeting House
- 28 Sperry Mrs. Annie, ticket writer
- 32 Peacock Mrs
- 32 Bailey Miss
- 32 Burrows Mrs
..... here is Warwick pl
38 Pulsford A. E. & Son, furniture
dhrs
- 40 Stokes Miss
- 42 Inman Chas. Herbt
- 44 Pittville hotel (Jn. Wright, propr)
- 46 Booy A. T. & Son, tailors
- 48 Wedge Misses
- 50 Parry Mrs
- 52 Winter Frank
- 54 Rutherford Mrs
- 56 Dounes Miss Ann, dressma
- 60 Bleney Wm
- 62 Davis Mrs
- 64 Davis Mrs. Ada L. confotr
- 66 Taylor Mrs. Elizabeth, chimney
sweep
- 68 Haines Miss Minnie, shopkpr
- 70 Holloway Wm
- 76 England Chas. plumber
- 78 Trigg Aldf. E. fruit. (Trinity
stores)
- 80 Brewer Wm. Rowland
- 82 Thomas Wm. Geo
- 84 Matthews Miss
- 86 Sheils Mrs
. . here is pathway to North place . .
88 Marshall-Rogers Mrs
- PORTLAND TER.** from Winch-
comb pl. to Prestbury rd. MAP C 6.
- 2 Hyatt Arth. Jas. bldr
- 3 Gorford Tom Wm. tailor
- 3 Elvina, ladies' hairdrrsr
- 4 Vines Miss Maud Spiller, stationer,
& post office
- 5 Comely Percy Hanks, butcher
- 6 Burroughs F. C. & Son, dairy
- 6 Norris Chas. Wm
- 7 Morris Albt
- 8 Coach & Horses P.H. (Mrs. W. T.
Leonard, proprietress)
- 9 Bishop Ernest W. motor car propr
- 9a, Lord Chas. Jas. cycle dlr
- 10 Howard Miss
- 11 Court Mrs
- 12 Sims Fredk. Wm
- 13 Youngman Edwd. Thos
- 14 Thatcher Miss
- 15 White Mrs
- PORTMAN TERRACE.**
See Up. Bath st.
- PORTURET COTTAGES.**
See School road, Charlton Kings.
- PORTURET GARDENS.**
See School rd. Charlton Kings.
- POST OFFICE LA.** from Crescent
terrace to Clarence st. MAP C 5.
West side.
Cheltenham Newspaper Co. Ltd.
(dispatch office)
Service Co-operative Association Ltd.
(Thos. Smith, sec)
East side.
5 Walkley Henry Jas. coffee room

PRESTBURY ROAD, PRESTBURY—con.
 *Parker Fredk. Hy. haulier
 here is path leading to New Barn la
 Mucklow Stuart Leslie M.B., Ch.B.,
 D.M.R.E. radiologist &c. (Seven
 posts). Tel. 2313
 *Lake Mrs. Atwell (Tatchley)
 *Parker Mrs. Neville (The Ramblers)
 *Crofts Jn. F. M.A. (Tatchley
 retreat)
 *James Miss (Tatchley cott)
 *Daubeny Mrs. Hugh (Tatchley ho)
 here is New Barn la

South side.

Ward Thos. C. (Brookdene)
 Harvey Mrs. (Homeleigh)
 Corbett Edwd. (Glenavon)
 Booy Mrs. F. (Elthorne)
 Baker Miss (Lynn Garth)
 Allen Ambrose (Roseville)
 Chandler Archld. Hy. (Ivy villa)
 Oliver Mrs. Kate (St. Ann's)
 Fox Mrs. Maud, confctnr. (Oak-
 land stores)

..... here is Cromwell rd

**GLOUCESTER CO-OPERATIVE &
 INDUSTRIAL SOCIETY LTD.**
 (Branch 22)

Derrick Alfd. E. (Tenville)
 Lane Mrs. (Westbourne)
 Burnell Mrs. (Penlee)
 Clark Mrs. E. B. (Highfield)
 Olive Mrs. (Greenmount)
 Collier Hy. (Henrville)
 Robson Thos. Hy. (Glen Dougal)
 Ambrose Herbt. Edwin Rd. (Sulby
 glen)
 Arnold Jas. (Portrush)
 Boulter Geoffrey (Cromar)
 Parsons Ernest Wm. (Caswell)
 Mackereth Mrs. (Silver how)
 Herbert Albt. (St. Albans)
 Meates Hy. (Oakland ct)
 Tydeman Geo. (Hazel villa)
 Kimberley Arth. Harry (Forres)
 Kimberley Albt. Donald, insur. agt.
 (Forres)
 Burrows Thos. Wallace (Rothsay)
 Chambers Miss (Fassifern)
 Logie Fredk. G. (Milverton)
 Mitchell Saml. (Hillsboro)
 Cima Mrs. (Holtville)
 Jones Miss M. (Denby)
 Hogg Chas. Victor Hedley (Cranleigh)

Hancock Miss N. (Devon)
 Fletcher Cobden Bright (Westfield)
 Goolding Harry B. (Carisbrooke)
 Montgomery Frank Alex. (The
 Channings)
 Board Rd. (Gilmont)
 Dennis Chas. Fitzroy (Dulverton)
 Cullum Walter (Edgehill)
 Campbell Evan Cameron (Corby)
 Hughes Rd. Hy. (The Anchorage)
 Readings Geo. (Indiana)
 Gilby Rd. Hy. (Ruabon)
 Matthews Chas. (Rosstrevor)
 Pillinger G. A. (Winton)
 Magnall Greenwood (Durley Dene)
 Lee Wm. Fredk. (Ramore)
 Phillips Fredk. (The Homestead)
 Whiting Fred (Ashleigh ho)
 Bradshaw Horace Edwd. (Brayton)
 Bowen Arth. Hy. bee appliance depot
 Allen Jas. (The Gables)
 Harry Thos. (Fairbourne)
 Richards Griffith Thos. (Carradale)
 Keen Laurence (Flowermeade)
 Goring Alan Lewis (Trevose)
 Bowell & Skarratt, nursesymen.

See advertisement

Skarratt Ronald Jas. M. (The
 Laburnums)
 Collins Walt. (Penryn)
 Pusey Jn. Edwin (Melrose)
 Harvey Mrs. (Meadowside)
 Banks Misses (The Orchids)

..... here is Coronation rd

Warren Miss S. E. (Thorntonville)
 Harward Miss E. L. (The Limes)
 Wintour Wm. Fredk. (Cleevemont)
 Manning Rt. T. (Lanyon)
 Case Alfd. Ewart (1 The Cedars)
 Garfield Rd. (2 The Cedars)
 Kimpton Mrs. L. E. (Samcot)

..... here is Glebe rd

*4 Parker Frank
 *3 Bowles Jn. Fredk
 *2 Brown Arth. Chas
 *1 Pitt Mrs
 *Women's Institute (Miss C.
 Playfair, sec)
 *Woodward Ernest Chas. (Weigh-
 bridge)

PRETORIA TERRACE.

See Alstone croft.

**PRINCES ROAD, from 30 Tivoli
 st. to St. Stephen's rd. MAP E 5.**
 South side.

Princes terrace.

1 Arkell Wltr
 2 Piper Harold
 3 Wilks Mrs
 4 Pike Frederick William
 5 Davis Miss
 6 Griffin Arth. Edwd
 7 Godwin Alfred Edward
 here is Dagmar rd

8 Charles Chas. H
 9 Herbert Miss S. R
 10 Killiek Jas. Edwd. plumber
 11 Dike Reginald Alfd. Percival
 12 Freeman Richard Garibaldi
 13 Ralph Mrs
 14 Webb Richard
 15 Tovey Frank
 16 Fear Sydney Wltr
 17 Brownett Thos
 here is Alexandra st

Mayall Charles (Cyprus lodge)
 Liverpool Victoria Friendly Society
 (F. T. Edwards, district agt.) (St.
 John's villa)
 Edwards Frank Thos. (St. John's
 villa)
 Mayall Alfred Charles (Lynbury)
 Dudeny Misses (Lynton)
 Symonds Herbt. Regnd. (St. Ste-
 phen's villa)
 Newcombe Geo. Wm. (Melrose villa)
 Lodge James H. (St. Stephen's ho)
 Millard Montague (Verwood)
 here is Oakfield st

North side.

Bendall Mrs. (Fairlight house)
 Townley Hugh Edwd. C. (Southview)
 Lawrence Miss (Middlecroft)
 Morgan Miss I. (Middlecroft)
 Badham Miss (Middlecroft)
 Evans Miss (Penrith)
 here is Hatherley st

Fairlight place.

1 Trinder Ernest Wm
 2 Teale Wm. E
 3 Wickerson Albt. Ernest

Coombs Mrs. A. E. (Albion ho)
 Dyer Mrs. F. (Bitterne)
 Jeffery Percival Arthur (Nubie)

Lypiatt villas.

2 Nicholls Charles C
 1 Horton Wltr
 Hawkins Fras. Robert (Rusland)
 here is Lypiatt st

Tivoli terrace.

1 Kilbey Ernest William George
 2 Walker Mrs
 3 Pennell Miss
 4 Leech Mrs
 5 Noverraz Mrs. E
 6 Roberts Sidney
 7 Reeves Herbt. Jn
 8 Green Albt. Edwd
 9 Green Wm. Edwd. Aug
 10 Attwood Miss

**PRINCES STREET, from Carlton
 street to Cheltenham Cricket Club
 ground. MAP C 6.**

(No thoroughfare.)

West side.

Marlborough place.

6 Snow Charles Giles
 5 Parr Mrs
 4 Harper Mrs. H
 3 Bowden George Albert
 2 Timbrell Fras. Wm
 1 Marlborough Arms P.H. Edward
 William Kearsay

..... here is Duke st

2 Hewinson Herbert
 3 Blagg Harry
 4 Edmunds Mrs
 5 Hampson Miss
 6 Slatter Walter
 7 Johnsey Arthur Edward
 8 Davis Albt. Ernest
 9 Burrows Karl
 10 Webb Jn. Hy. grocer
 11 Edwards Wm
 here is Leighton rd

15 Collier Harry Edgar
 16 Bliss Hector Hy. carpenter
 17 Wood Wltr. Jn
 18 Arkeil Hy. Jspth
 19 Wakefield Charles William
 20 Crowther Mrs. V. apartments
 21 Stephens Fredk
 22 Prince's Plume inn, Henry Geo.
 Cleaveley
 Cheltenham Cricket Club (W. C.
 Woolf, sec.) (ground)

PRINCES STREET—continued.
East side.

23 Fletcher Albert
Lawson Herbt. boot repr. (Luxor
villa)
..... here is King's rd
Elliott Albt. Jas. (St. Edward's cott)
Elliott Bros. hauliers (Princes mews)
Cook Chas. (Jubilee cott)
..... here is Victoria ter

PRINCES TERRACE.

See Princes road.

PRIORY BUILDINGS.

See High street.

PRIORY COTTAGES.

See Sidney street.

PRIORY GARDENS.

See Priory street.

PRIORY PARADE.

See High street.

PRIORY PLACE, from Langton-
leigh, High street. MAP D 6.
(No thoroughfare.)

West side.

Deering Misses (Priory lodge)
Long Rev. William T. (Bibury cot)
Greame Misses (Brookbank)

East side.

Parnell Mrs. (Priory lawn)

PRIORY STREET, from 4 Priory
parade, High street, to Carlton
street. MAP C 6.

East side.

3 Fletcher Mrs. D
5 Martin Mrs
7 Broome Miss

9 Irving Mrs

..... here is Priory ter

13 Overton Mrs
15 Chinnick Frederick John
17 Godden Miss M. R. nurse
21 Heard Geoffrey D
23 Perrins Frederick George
25 Todd H. Bansall
27 Howman-Roche Miss A. E. school

West side.

2 Tanner Miss
4 Bubb Miss
6 Andrews Rev. Henry J. (Baptist)
8 Hopton Jn. A

..... here is Hewlett pl

10 Bethell Jas. Fredk
12 Garness William Edward
14 Fenn Miss
16 Payne Joseph Ernest
26 Davison Miss F. E
28 Spier Mrs.
Darke Wm. Jn. nurseryman
(Priory gdns)
36 Griffiths Mrs
36 Bloodworth Raymond Ward,
wireless supplies
38 Foice Frederick James

PRIORY TERRACE, from 13
Priory st. to Carlton st. MAP C 6.

East side.

..... here is Oxford st

1 White Hy. Rt. Graham
2 Bartlett Mrs. M
3 Spruce Harry
4 Collins Edwd
5 Evans Thomas Probert
6 Cooke Vincent
7 Davies Ralph
8 Davis Mrs. Ernest
9 Atkins Mrs
10 Kilmister Wm. Hy
11 Kilmister Harry Curtis
12 Bicker Miss
12 Hill Miss
12 Fisher Cecil
13 Jarvis Rev. Wm. Hy
14 Mees Miss
15 Martin Fredk. C
16 Pates Mrs

West side.

Highbury Congregational Church

Telephone 3624.

180 a

CHELTENHAM AGRICULTURAL TRADERS, LTD.

(L. G. HALL, MANAGING DIRECTOR),

Corn & Seed Merchants.

GENUINE SEEDS.

Agents for Cakes, Meals and Fertilizers
and all Garden Sundries.

268 HIGH ST., CHELTENHAM.

ARTHUR JACK & CO.

(T. A. D. CLARK, Proprietor),

PROMENADE, CHELTENHAM. Tel. 2293.

Jewellers, Goldsmiths and Silversmiths.

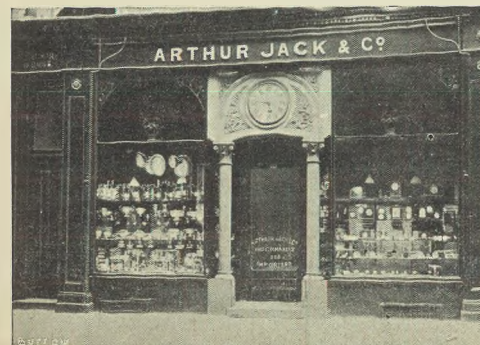

Watch and
Clock
Makers.
Licensed
Valuers.

*Jewellery and
Plate purchased
for Cash or
exchanged.*

THE
Gloucestershire Dairy Co.
and
Creamery Ltd.

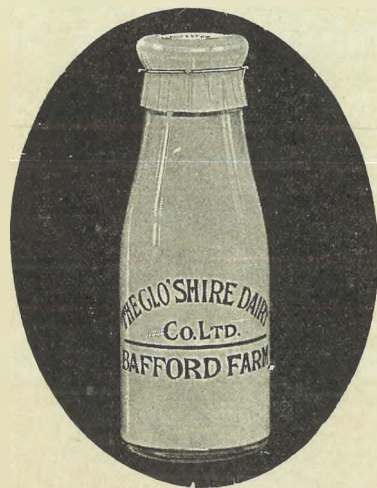

Phone :
DAIRY
2819

Phone :
CREAMERY
2535

*Producers and Distributors
of English Dairy Produce*

Retail Establishments :

23 Promenade, 3 & 4 Pittville Street,
15 Suffolk Parade, 2 High Street,
CHELTENHAM

Wholesale Department and Model Dairy :
Imperial Lane

MARK WILLIAMS & Co. Ltd.
99 PROMENADE,
CHELTENHAM

Near Fountain.

HAULAGE CONTRACTORS

TURF, CHIPPINGS, LOAM, SOIL, LIME, Etc.
Coal, Coke, Anthracite.

QUICK DELIVERIES.

Phone 3779.

- PROMENADE, from High street to Queen's circus. MAP C & D 5. West side.
- 1 Saxone Shoe Co. Ltd. boot mkr
3 to 17 **SHIRER & HADDON LTD.** general drapers. **TELEPHONE** No. Cheltenham 2061
- 19 **MARTIN & CO. LTD.** watch makers. See advertisement
.... here is Imperial circus
..... here is Clarence st
- 21 **ENGALL, COX & CO. AUCTIONEERS.** See advertisement
- 21 Union Assurance Society Ltd
- 21 **COOK THOS. & SON LTD. & WAGONS LITS CO. TOURIST AGENTS**
- 21 Eagle Star & British Dominions Insurance Co. Ltd. (W. G. E. Larcombe, manager). See advertisement
- 23 **GLOUCESTERSHIRE DAIRY CO. LTD.** high-class dairy produce. Tel. Nos. 3093 & 3094. See advertisement
- 23 Promenade Café
- 25 **ROSE WILL R.** photographic dealer. Tel. No. 3712
- 27 **BAYLEY G. H. & SONS,** auctioneers, valuers & estate agents. Tel. No. 2102. See advertisement
- 29 James C. & P. Ltd. chemists. See advertisement
- 29 James Clarence Hilyer
- 31 Westminster Bank Ltd. (E. Melville Hingston, manager)
- 31 Hingston E. Melville
- 33 General Post Office (J. F. White, head postmaster)
- 35 Marcelle, ladies' hairdresser
- 35 Florabel, gowns
- 37 **HORSLEY WILLIAM HENRY,** estate agent, auctioneer, insurance broker &c. T N 3900. See advertisement
- 37 Cheltenham Cottage Co. Ltd. W. H. Horsley, hon. sec
- 39 Lovell Miss N. G. servants' registry office
- 39 Lovell Miss I. M. typewriting off

MEMORIALS HALES ROAD & **EMMS** PHONE
CEMETERY RD. **2391**

PROMENADE—continued.

- 41 Smith Jas. & Sons (Cleaners) Ltd. dyers
 43 Jordan Henry & Co. Ltd. coal mers
 43 Williamson Mrs
 45 Royal Insurance Co. Ltd. (Thos. J. Craig, local mngr)
 45a, Harry T. & Co. coal factors
 45a, Offer & Offer, chartered accountants (Royal chambers). Tel. 4520
 45b, Leighton, opticians
 here is Crescent ter
 Cheltenham Motor Hire Owners' Association
 47 Hugo, photographers
 47 Barnard Leonard W. & Partners, architects (L. W. Barnard F.R.I.B.A.; Eric Cole A.R.I.B.A. & G. H. Ryland L.R.I.B.A.). Tel. No. 3690
 49 Allen F. Howard
 49 **CORNELIUS & BOUTLER**, auctioneers, estate agents, valuers, insurance & shipping agents. Tel. 2677. See advertisement
 51 Allen F. Howard A.I.A.A. registered architect & surveyor. Tel. 4197
 51 Prudential Assurance Co. Ltd. (A. S. Ward, supt)
 51 Burgess Kenneth S
 53 to 55 Young Men's Christian Association (Norman Edwards sec)
 57 Sadler Mrs. H. C
 57 Bass & Co. Ltd. dyers
 57 Sawyer W. & Co. coal mers
 59 Logan Mrs. M. E., M.N.Ch.A. chiropodist. Telephone No. 4127
 59 Short Miss
 59 Harris Harry
 59 Morgan Mrs
 61-73 Municipal offices :
 Wakefield C. W. custodian
 Seacombe Rt. Owen, solctr. notary public, town clerk, clerk to Cheltenham Borough Old Age Pension Committee & Sub-Committee & clerk to the burial board, clerk to the Urban Authority, clerk to the Library Committee & clerk to rating authority

Cheltenham Local Pension Committee (Rt. Owen Seacombe, clerk)

Borough Education Committee (Wltr. Turner Long, sec.; Thos. B. K. Deavall, chief school attendance officer; W. V. Dance & T. H. Clarke, school attendance officers; Miss Effie Hay & Miss Florence Hodgson, school nurses)

Morley Donald E., M.D., B.S., M.R.C.S., L.R.C.P., D.P.H. medical officer of health to the borough & school medical officer; Isaac Jsph. McDonough L.R.C.P. & S. Edin., D.P.H. assistant medical officer of health to the borough & assistant school medical officer
 Jefford Fras. Rt. M.I.S.A., A.R.San.Inst. chief sanitary inspector

Deacon Ernest Wm. F.S.A.A., F.I.M.T.A. borough treas. & rating & valuation officer
 Bache Wltr. J., M.I.E.E. borough electrc. engr

Corporation Water Works Offices (Gilbt. Gould Marsland B.Sc., A.M.I.C.E., M.Inst. M. & Cy.E. mngr. & engr)

Collectors of Rates & Rating & Valuation Officers for Cheltenham, Fras. Herbt. Harris & Edwin Drew Ricketts

Collector of Rates for Cheltenham, Alfd. Ricketts
 Marsland Gilbt. Gould B.Sc., A.M.I.C.E., M.Inst. M. & Cy.E. borough surveyor & water engr

Brill Frank William, registrar of births & deaths for Cheltenham sub-district

Earp Edwin, assistant borough surveyor

Juvenile Employment Bureau (C. W. Davies B.A. employment officer)

Borough of Cheltenham Electricity Department (offices & showrooms)

75 **TURK MAUD LTD.** hair & skin specialists. Phone 4622

FOR FOUNTAIN PEN REPAIRS
 398 HIGH STREET, CHELTENHAM

Grams: "OLIVE."

ESTABLISHED 1819.

Phone 3369.

OLIVE & OLIVE

Clarence Street,
 Cheltenham.

High-class

Fish Merchants, Game Dealers,

etc.

Severn Salmon in season.

Families waited on daily.

Country Department a speciality.

H. G. GIBBONS

(London Diploma Holder)

SURGICAL & BESPOKE
BOOT MAKER

Reliable High-grade Repairs
 Best Materials

Personal Attention

Prompt Attention

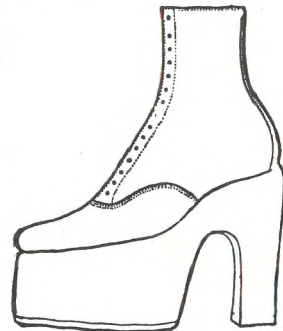

23 BATH ST., CHELTENHAM

GILLHAM'S

1838, 1885



1901, 1911

BY APPOINTMENT
PURVEYORS OF WINE TO HIS MAJESTY THE KING

JOHN DOBELL & CO.

LIMITED,

Wine and Spirit Merchants

**Bottlers of Bass's, Worthington's and
Truman Hanbury's Burton Ales
Guinness's Stout, &c.**

SPECIALITIES:

WHITE WINES ...	from 21/-	per dozen
CLARETS ...	21/-	"
SHERRIES ...	36/-	"
PORTS ...	39/-	"
MARSALAS... ..	39/-	"

A LARGE AND CAREFULLY SELECTED STOCK OF EMPIRE WINES,
SPIRITS AND LIQUEURS.

**Pure Highland Malt Whiskies, very old
Liqueur Brandy. Ciders in Cask & Bottle**

**Agents for Whiteway's, Bulmer's, Carr's
and Henley's Ciders**

Price Lists on Application

24 Promenade & 246 High St., CHELTENHAM

TELEPHONE - - No. 3663

BRANCH OFFICES:

Newport, Tewkesbury, Upton-on-Severn and Gloucester.

- 77 Ladies' Club (Mrs. Mercer, hon. sec)
77 Morgan-Brown Mrs. W. N
77 Taylor Geo
79 Smith E. Gethen L.D.S.R.C.S.
Eng. dental surgn
79 Percival Victor Wm. L.D.S.
R.C.S.Eng. dental surgn
79 Magnall E. M
81 The Shanrock Tea Rooms
(Misses Margt. Venner &
Eleanor Harris), home-made
cakes &c
81 Bell Madame Hilda, furrier
83 Cade Chas. Regnd. L.R.C.P.
Lond., M.R.C.S., L.D.S.R.C.S.
Eng. dental surgn
85 Debenhams, Longman & Co.
Ltd. photographers
85 Tomkins Miss Flora, artist
87 Wingate Miss Ethel I. teacher of
art
87 Bisset Jas
87 Beasley Mrs. E. tea rms
89 Doxsey Miss Gertrude F. machine
knitted goods
91 Kay Robinson, arts & crafts
93 & 95 Dale, Forty & Co. Ltd.
pianoforte showrooms. See
advertisement
97 Fountain Shop (The) (Miss A. C.
Neat), arts & crafts
.... here are Imperial bldgs
.... here is St. George's rd
99 Sampson Herbt. A. confctnr
99 Cheltenham & District Gas Co.
(The) (showrooms). See
advertisement
99 WILLIAMS MARK & CO. LTD.
haulage contractors. Tel. No.
3779. See advertisement
99 Renwick Wilton & Dobson Ltd.
coal contrectrs
103 Sun Life Assurance Co. of
Canada (E. Bruce George &
Chas. G. Irving, mngrs)
103 Bruce Geo. Irving & Co. insur.
brkrs
103 Williams Miss G. tea rms
105 Newman Mrs
107 Moxon Mrs
107 Rosevear Miss
111 Gray Miss Nellie, apts
116 Atkins Miss Jane, apts
117 Oxford Mrs
117 Hill Ernest
119 Scrivener Miss
119 Walsh Sarsfield & Co. Ltd. stck.
& share brkrs
119 Cook Frank W. income tax
acctnt
121 Buck Mrs. Sarah
123 Jenking Miss Eliz
125 Davis Thos. Hy. private hotel
127 Nichols Thos
127 Millar H. S
129 (flat 1) Hamilton Miss
129 (flat 2) Milne Rd
131 Billings Fredk. W
131 Billings & Brown, physens. &
surgn
131 Billings Mrs. Grace Stewart
M.B., B.S. physcn. & surgn
133 Evans Sydney Jas. L.D.S.R.C.S.
Eng. dental surgn
133 Watson Mrs. E
..... here is Queen's circus
East side.
2 Midland Bank Ltd. (H. Ruffell
Gibbons, mngr)
6 Stevens & Co. coal mers. (coal
order office)
8 Wright Frederick Ltd. tobccnsts
10 Robertson & Co. (T. R. Prit-
chard, propr.), tobccnsts
14 Webb Brothers Ltd. coal & coke
mers
16 WHITCOMBE A. & CO. LTD.
picture dealers & restorers.
Tel. 2422
18 Art Needlework Studio (T. R.
Pritchard, proprietor). Tele-
phone No. 4519
20 Williams & Co. cutlers
22 PLANT THOMAS & CO.
LTD. outfitters
24 DOBELL JOHN & CO. LTD.
wine & spirit merchants.
Telephone 3663. See advert
.... here is County Court rd
26 Bradshaw W. N. & Son Ltd.
tobccnsts
28 Kendall & Sons Ltd. umbrella
mfrs
30 Maison Annette, corsetieres.
Telephone No. 2122
32 Sharpe W. boot mkr
34 to 46 Cavendish House (Chelten-
ham) Ltd. drapers
48 Walker James Ltd. jewellers

REGENT MOTORS FOR EVERYTHING MOTORING
REGENT STREET. Phone 2041

PROMENADE—continued.

- 50 **YOUNG & GILLING** (estab. a century), auctioneers, surveyors, valuers, estate & house agents. Tel. 2129. See advertisement
- 52 Cooper Waldron S. watch mkr
- 54 **SHARPE STEPHEN**, fruiterer
- 56 Randall H. E. Ltd. boot mkr
- 58 Pantoy's Ltd. toy dlr
- 58 Jepson Rd. H
- 60 Chanelle Ltd. costumiers
- 66 Serre Achille Ltd. cleaners & dyers
- 68 Bartlett Miss Clara, florist & fruiterer
- 70 **BEARD R. F. LTD.** watch makers
- 70 Symonds Wm. H
..... here is Ormond pl
- 72 **NIXON SAMUEL HENRY**, china & glass dealer (Porcelain house). Tel. 2598
- 74 Maison Kunz (J. Krier, propr.), confctnrs
- 76 Slade's, hosiers
- 78 Slade's, boot mkr
- 80 & 82 **AYRIS WALTER**, costumier. Telephone No. 2820
- 84 **JACK ARTHUR & CO.** watch makers. See advertisement
- 86 Scotch Wool & Hosiery Stores
- 88 **BANKS OF CHELTENHAM LTD.** booksellers & stationers. Tel. No. 2328
- 90 **BEETHAM & CLARK** chemists. Telephone 2330. See advert
- 92 Smith W. H. & Son Ltd. bookllrs
- 92 Hodgkinson Herbt. J
- 94 Foice F. J. & Co. hairdrrsrs
- 96 Maynards Ltd. confctnrs
- 98 Ideal Cleaners & Dyers Ltd
- 100 **CARROLL & CO.** milliners
- 104 Lafayette (Brighton) Ltd. costumiers
- 106 Dale, Forty & Co. Ltd. pianoforte manufacturers. See advt
..... here is Imperial la
- 108 & 110 Cadena Cafes Ltd
- 112 Jesmond, gowns
- 114 Dollond & Aitchison Ltd. consulting ophthalmic opticians. Telephone No. 3381
- 116 Dowlings, chocolate specialists
- 118 Newman W. H. Ltd. tobccnsts

Paris House.

Black & White Motorways Ltd. (booking office). Telephone No. 3065 (6 lines)

Maison de Louvre (H. G. Lapper), costumiers

..... here is Imperial sq.....

New Club (Lt.-Col. Selby H. Henderson, hon. sec)

Cheltenham Winter Gardens Co. Ltd. cinematograph hall (Winter gardens)

..... here is Imperial sq.....

Queen's Hotel (Cheltenham) Ltd

Queen's Hotel Garage (H. E. Steel)

PROMENADE BUILDINGS.

See County Court road.

PROMENADE TERRACE.

See St. George's road.

PROSPECT PLACE, from Leckhampton road to Moorend road. MAP F F 7.

- 1 Jeanes George Thomas
- 2 Smith Miss Eva
- 3 Culverwell Willie, grocer
- 4 Pratt Frederick Alfred
- 5 Guise Geo
- 6 Simmons Miss F
- 7 Weaving Miss

PROSPECT TERRACE, from 51 Fairview street. MAP C 6.

- 1 Wheeler Charles Henry
- 2 Pearce Frederick
- 3 Flint Charles
- 4 Loder John
- 5 Davis Alfred
- 6 Bond Frederick
- 7 Skinner Mrs
- 8 Griffin Fredk. Alfd

PROVIDENCE COTTAGES.

See Andover road & Railway lane.

PROVIDENCE PLACE.

See Horsefair st. Charlton Kings & Moorend rd.

PROVIDENCE SQUARE, from 100 Fairview road to Victoria place. MAP C 6.

- 1 Widdows Mrs
- 3 Staite Albt. E
- 4 Beard George Richard
- 5 Green Miss
- 6 Owens George
- 7 Freeman John
- 8 James Albert Edgar
- 9 Robertson Charles Frederick
- 10 Emerson William
- 11 Daffurn Edwd. Geo
- 12 Watkiss Mrs
- 13 Bishop Mrs

PROVIDENCE TERRACE

See Great Norwood street.

PRUENS PLACE.

See Church st. Charlton Kings.

PUMPHREY'S ROAD, Charlton Kings, from Cirencester road. MAP E 8.

South side.

- 14 Stanford Edgar
- 13 Pearce Jesse
- 12 Mills Mrs
- 11 Hicks Regnd. Wm
- 10 Candle Cyril Geo
- 9 Butt Mrs
- 8 Ellaway Arth. Thos
- 7 Skinner Arth. Chas
- 6 Ellard Hy
- 5 Ellard Wm
- 4 Tibbles Fredk. Hy
- 3 Ellard Hy. Thos
- 2 Cundy Regnd. Sidney
- 1 Newcombe Jas. Edwd

West side.

- 4 Galloway Walter H
- 5 Burrough Geo. H
- 6 Matthews Hy
- 7 Evans Mrs
- 8 Jones Jn
- 9 Stevens Mrs
- 10 Higgs Arthur
- 11 Townley Mrs. L. A
- 12 Minchin Jn
- 13 Lippett William J
- 14 Green Jas
- 15 Creed Mrs. E
- 16 Stevens Geo
- 17 Taylor James
- 18 Burford George
- 19 Wakefield Charles
- 20 Ayres Jas
- 21 Smith Mrs
- 22 Cook Mrs. E
- 23 Taylor Chas
- 24 Butler Wm. Jas
- 25 Churchley Chas. Wm
- 26 Hopson Christopher A
- 27 Schneider Jn. shopkpr
- 28 Short Harold
- 29 Cole William Philip
- 30 Bishop Charles W
- 31 Clarke Arthur E
- 32 Miller Hy
- 33 Underhill John H
- 34 O'Hagan David
- 35 Cook Mrs. D
- 36 Dix Geo
- 37 Trinder Jn. Edwd
- 38 Watts Thos

West side.

- 39 Ingles Ernest J
- 40 Meredith Jack Thos
- 41a, Scrivens Mrs. M. J
- 41 Savory Mrs. E. M
- 42 Stevens Tomkins H
- 43 Gilgan Mrs. M
- 43 Matthews Mrs. Beatrice, tobccnst
- 44 Wright Miss
- 45 Arkell Oliver
- 46 Moxey Arthur
- 47 Goodhall Edward E
- 48 Allsopp Mrs. E
- 49 Herbert Edwd. W
- 50 Dopson Mrs. E
- 51 Alder Amos William
- 52 Ryder Frederick, grocer
- 53 Painter Arth. shopkpr
- 54 Dodwell Albt
- 55 Regan John P
- 56 Cummings Benjamin

North side.

Joynes Thos. A. (Kempsford)
Lane Mrs. (Rayville)
Overfield Miss (Arcadie)
Harriman Miss (Arcadie)
Cox Fredk. (Brendaville)

QUEEN STREET, from 48 Tewkesbury road to 224 Swindon road. MAP C 4.

East side.

- 1 Peters Wm. Jas
- 2 Taylor Wm
- 3 Smith Ernest

QUEEN STREET—continued.

- 57 Lyne Thos
 58 Goodhall Albt. Jesse
 59 Organ Mrs. S. E
 60 Hearn Wm
 61 Oakley Cecil Geo
 62 Brown Ernest
 63 Longden Albert E
 65 Compton William E
 66 Wakefield Harold
 67 Gill Jn
 68 Rawlings Albt
 69 Green George H
 70 Upton Chas
 71 Ursell Mrs
 72 Upton William
 73 Stanley Thos. marine store dealer

Newbury cottages.

- 5 Townley Mrs. C. B
 4 Dodwell Harold
 3 Smith Alfd
 2 Stubbs Mrs. F
 1 Taylor Geo. Fredk

QUEEN WOOD GROVE, Prest-bury, from Mill la.

- Austin Edwd. (Highcroft)
 1 Lacon Miss
 2 Spencer Mrs
 3 Huntington Edwin
 4 Brockman Arth. C
 5 Boulton Walt
 Parker Hy. (Woodbine cott)
 East Jn. (Queen Wood villa)

QUEEN'S BUILDINGS.

See Queen's rd. & Wellington passage.

QUEEN'S CIRCUS, from Promenade to Montpellier av. MAP D 5.

- 1 Dodwell F. C. & Son, news agts
 1 Gillham B. C
 2 Morgan & Co. grocers
 3 Pullars J. & Sons Ltd. dyers & cleaners
 3 Rosemary. fruitr
 4 Holliday & Page Ltd. butchers
 4 Combe Mrs. G
 4 Hough Miss A. H
 5 Hayman A. & Co. jewellers
 6 Edwards & Channon Misses, ladies' hairdrrsrs

QUEEN'S PARADE, from Lansdown pl. to Parabola rd. MAP D 5

South side.

- Clow David M.B., Ch.B. physician & surgeon (Lauriston house). Telephone 2465
 Clow Mrs. Alice Sanderson M.D., B.S., B.Sc. physician & surgeon (Lauriston house). Telephone No. 2465
 3 Burton Miss G
 3 Truman Mrs
 4 King Mrs. Gertrude E. aparts
 5 de Sausmarez Frederick B., J.P
 6 Grant Misses
 6 Long-Price Mrs
 6 Martin Miss H. A
 7 Walker Gavin
 8 Short Mrs. L. Y

QUEEN'S RETREAT, from St. George's road. MAP D 4.

West side.

- Queen's Retreat Cycle Works (W. Bartlett, proprietor)
 1 Ashton Hubert
 2 Herbert Alfred
 3 Grinnell Mrs
 4 Clark Herbert Sidney
 5 Restall Albt. Chas
 6 Farthing Mrs
 7 Greengrass Wm
 8 Ince Fredk. Hamlet
 9 Bennett Mrs
 10 Eakets Mrs
 11 Hill Arthur
 12 Bartlett Wilfrid James

East side.

- 13 Edwards Alfd. Edwin
 14 Weaver Harry Bernard
 15 Restall Edwd. Percy
 16 Brain Geo
 17 Agg Wm. Austin
 18 Tombs Dennis
 19 Hall Mrs
 20 Leighton Fredk
 21 Wells Ernest
 22 Gurney Arth
 23 Smith Gilbt
 24 Wright Mark

QUEEN'S ROAD, from Lansdown place to Gloucester road. MAP E 4 & E 5.

North side.

- Prettyjohn Mrs. (Clunie)
 Davey Jn. Bernard M.B. Lond. (Mendip)
 Mullings Sir Clement T. (Craigmore)
 Sweet-Escott Mrs. H. H. (Stanhope lodge)
 Mortimer Mrs. K. (Nethermuir)
 Howard Stanley McK. (Nethermuir)
 Connor Mrs. W. G. (Verdahla)
 Bowle-Evans Maj.-Gen. Charles H., C.M.G., C.B.E. (Applegarth)
 here is Christ Church rd.
 Rhodes Mrs. Fairfax (Alston lodge)
 Pettinger Chas. E. (The Spinney)
 Oldacre Harry (Tudor ho)
 Barker Wm. Dewson (Gaywood)
 Weaver Chas. H. (St. Annals)
 Coles Jas. P. (Lindfield)
 Boutflower Chas. H., M.A. (assistant master Cheltenham college) (Apperley)
 Welchman Chas. A. (Ernville)
 Wright Jsph. (Sunnyside)
 Davis Hy. Geo. S. (Sivad)
 Chandler Arth. (Ridgmont)
 Simmons Geo. M. (Weyerne)
 Howitt Arth. (Fistral)
 Collier Victor (Vacuna)
 Lowry Jas. Beresford (Southlands)
 here is Eldorado rd
 Holt Mrs. (Farnborough)
 Abell Mrs. (Ingleside)
 here is railway bridge
 Alpha Garage (Fredk. B. Leopold, propr)
 Constable Herbt. (Alpha garage)
 Bubb Mrs. (Alpha Garage annexe)

Eton villas.

- 1 Roberts Frederick Walter
 2 Larkin Harold Ernest
 3 Baker William
 4 Perry Miss
 5 Price Jesse

Queen's buildings.

- 3 Smith Gilbt. boot mkr
 2 Claridge Thomas, confectioner
 1 Haynes Fredk. Geo. statnr. & post office
 1a, Beach Ernest, fruitr

South side.

- here is Christ Church rd
 Hutchinson Col. C. R. M. (Wrinstone)
 Bailey A. Grahame, M.A. (2 Queen's villas)
 Brooke Mrs. (4 Queen's villas)
 Thorn Fredk. (5 Queen's villas)
 Owen Mrs. (6 Queen's villas)
 Burke Mrs. (The Cottage)
 Tyler George (Roselands)
 Tyler Fredk. (Fern villa)
 Macgowan Mrs. K. (Rose view)
 Cypher Frank B. (The Nursiers)
 Cypher James & Sons Ltd. florists (Exotic nursery)
 Gordon Mrs. (St. Denys)
 Jackson Hy. (St. Auvergne)
 here is Glenairm Park rd
 Heslop Mrs. (Greswolde)
 Bastard Mrs. (Fetherne)
 Manners Miss (Mostar)
 Cooper Wm. Ernest (Longleat)
 Mason Ernest Harry (Conyers)
 Martyn Herbert Hy. (Carisbrook)
 here is Kensington aven
 L. M. & S. Railway (Lansdown Cheltenham Spa) Station (Arthur Chandler, station master)
 Smith W. H. & Son Ltd. booksilrs

QUEEN'S TERRACE.
See Wellington passage.QUEEN'S VILLAS.
See Queen's road.RADNOR VILLAS.
See Cleeve View road.RAILWAY BANK.
See Granley road.RAILWAY BUILDINGS.
See Norwood road.

RAILWAY LANE, from Providence terrace, Great Norwood street. MAP E 6.

(No thoroughfare.)

Providence cottages.

- 1 Wood Horace Edwd
 2 Slatter Miss
 3 Bean Mrs. A
 4 Keyse Hy
 5 Attwood Miss

**"SPECIAL WOOLS,"
ART NEEDLEWORK
& EMBROIDERY
SILKS**



"BETTY"

**Cottons,
Tapestries
& Canvases**

**2 REGENT STREET,
CHELTENHAM SPA**

(2 Doors from High Street)

RANDALLS COTTAGES.

See Bounoers lane.

RAYMOND TERRACE.

See London road.

REDDINGS ROAD, from Hatherley lane to Borough boundary.
MAP G 3.

REDGROVE.

See Hatherley la.

REFORM PLACE.

See Exmouth street.

REGENT CHAMBERS.

See Regent street.

REGENT STREET, from High street to Rodney rd. MAP C & D 5.

East side.

Woof W. A. Ltd. sports outfitters
Fredericks, ladies' hairdssrs

2 **BETTY**, art needlework studio.
See advertisement

Regent chambers.

2 **WENDY**, art needlework
Riches A. & Co. coal mers

1a, Holtham & Pugh, confetnrs
Regent Hall, Plymouth Brethren
3a, Bradbury Jn. Kirtley & Herbt.
Lucas, tailors

1 Steel & Broom, solctrs
1 Lane Jn. D. solicitor & com-
missioner for oaths

1 Yeend W. Wallace, solctr
2 Cheltenham Dairymen's Associa-
tion (R. W. Castle, hon. sec)

2 Cheltenham Farmers' Union,
Charles C. Castle, hon. sec
2 Cheltenham Root & Grain Society,
Charles C. Castle, hon. sec

2 Winchoomb Agricultural Associa-
tion (Chas. C. Castle, hon.
sec)

2 Gloucestershire Fat Stock &
Mutual Insurance Co. Ltd.
(reg. office)

2 Castle Charles C. auctioneer
3 Eckersall & Watterson, solctrs

- 4 Lane Fredk. E. dlr. in antiques
4 (1st floor) Swash Frank S.,
F.R.I.B.A., M.I.Struct.E.,
M.R.San.I. archtet
5 Britannic Assurance Co. Ltd.
(E. R. Tucker, dist. mngr)
5 **STRANGE S. W.** (Reg.) (S. R.
Trotter), commission agent
6 Mould Nigel W. Crafnant, archtet
6 **LEISHMAN & COPELAND**,
auctioneers (Regent chambers)
Telephone 2934. See advert
Cinema Houses Ltd. (W. Simp-
son, genl. mngr)
10 Simpson Wilfred
11 **ALCOCK R. C. LTD.** stamp
dealers
11 Harris Miss R. L., M.I.S.Ch.
chiropodist. Telephone 2164
11 Hooper Mrs
12 Barton Horace, tailor
13 Shipway Leonard W. T. board
residence
14 Tymms Mrs
15 Lucille, ladies' hairdssr
16 Shipway William Henry & Ralph,
dentists. Tel. 2161
Dale, Forty & Co. Ltd. piano-
forte manufacturers (factory).
See advertisement
Cheltenham Riding School Ltd.
(office)
17 Clarke Harry J. watch mkr
18 Whitehouse Albt. Edwd. jeweller
19 Thomas W.A. & Co. commssn.agts
19 Allen E. L. engraver
20 Read Walter & Co. Ltd. commssn.
agts
20 Fowles Walter Fitzroy, auc-
tioneer. Phone 3906
20 Teague Horace, musical director
20 Cheltenham Hemstitching Picot
Edging Service
20 Cummings Horace
20 Winter Wltr. Hy
Keen Miss Clara, milliner (Brigh-
ton house)
..... here is Ormond pl
- 23 Martin & Phelps, hairdssrs
Regent Motors (G. Readings
Ltd.), motor agts
Cavendish House (Cheltenham)
Ltd. (warehouses)
Cavendish House (Cheltenham)
Ltd. (staff quarters) (Stamford
ho)

West side.

Cavendish House (Cheltenham) Ltd.
cabnt. works
Dale, Forty & Co. Ltd. warehouse.
See advertisement

Ormond terrace.

- 17 Gosling Albt
16 Seage Wm
Elmslie Mrs. E. C. S. (Uni-
versity ho)
8 Ayris Walt. costumier (workshp)
7 Higgs Arthur
6 Ayris Walter, costumier (workshp)
4 Pepperdine Mrs. Edith
3 Cheltenham Amateur Photo-
graphic Society
2 Daniells Miss Kezia
..... here is Ormond pl
- 53 Fenemore Winifred, ladies' hair-
drrsr
53 Nicholls Miss C., M.S.S.Ch.
chiropodist. Tel. 2723
Cavendish House (Cheltenham)
Ltd. house furnishers
Bayley G. H. & Sons, auction
rooms. See advertisement
Dale, Forty & Co. Ltd. (ware-
house). See advertisement
Cavendish House (Cheltenham)
Ltd. (staff quarters)
...here is County Court rd....
Williams Oliver John LL.B.,
J.P. solicitor & commissioner
for oaths (County Court chmbrs)
Holloway Percy Edwin (care-
taker County Court chmbrs)
Star hotel, Wm. Albt. Lambert
68 Poulston Albert, hair dresser
70 Fryer Robert, fried fish shop
70a, Continental Bar P.H. Arthur
Frederick Bunston

RETREAT COTTAGES.

See Montpelier retreat.

RICHMOND COTTAGES.

See Sherborne street.

ROBINSON'S COTTAGES.

See High street, Prestbury.

ROCHFORD TERRACE.

See Alexandra street.

Telephone 3266

Mr. Alfred J. Ventris-Field

**SURGEON-CHIROPODIST, ORTHOPÆDIST AND
ELECTRO-THERAPEUTIST**

Hospital and 30 Years' Practical Experience
Five Years' Technical Training. Author
"The Treatment of Talipes Valgus," "A
Treatise on Manipulative Surgery,"
"Orthopædic Principles of Foot Manipu-
lation," etc., etc.

Surgery:

**59 RODNEY ROAD,
CHELTENHAM**

ROCKINGHAM VILLAS.

See Prestbury rd. Prestbury

RODNEY ROAD, from 394 High
street to Oriol road. MAP C 6.

East side.

- 4 Winterbotham, Gurney & Co.
solctrs. & commssnrs. for oaths
8 Welch Mrs. Geo
10 Cambray Baptist School
10 Totterdell Harold Chas. caretaker
12 Conservative & Unionist Asso-
ciation (Cirencester & Tewkes-
bury division) (Ralph Homan,
sec. & agt)
12 Cheltenham Mutual Plate Glass
Insurance Society Ltd. (R.
Trinder, sec)
12 Trinder R. insur. agt
14 Baylis Edwd. Leighton, solctr. &
commissioner for oaths
16 Williams T. O. & Davies, chartrd.
acctnts
18 Reason Miss Evelyn M. ladies'
hairdrrsr
20 RodneyHall(D.W.Honeysett,agt)
20 National Citizens' Union (Chel-
tenham branch) (Miss Margery
Hann, hon. asst. sec.) (Rodney
Hall)
22 Ticehurst, Wyatt & Co. solctrs.
& commissioners for oaths &
notaries public. Telephone No.
3011
22 Ticehurst Geo. F. supt. registrar
Cheltenham Registration Dis-
trict & steward of the Manor
22 Selfe Jas. Harold, deputy supt.
registrar, Cheltenham Re-
gistration District

- 22 Wyatt Algernon Hugh, solctr. &
commissioner for oaths &
notary public
22 Wyatt Algernon Montagu, solctr
22 Selfe Jas. Harold, solctr. & com-
missioner for oaths
22 Deane Chas. Thos. registrar of
marriages
22 Turner Wm. G. E. deputy regis-
trar of births, deaths & marri-
ages
24 Forbes Wltr. Jas. solctr. &
commissioner for oaths, clerk
to Charlton Kings Urban Dis-
trict Council & deputy coroner
for the Up. Division of Glouces-
tershire
34 Jones Harry, dance band propr
.. here is passage to Cambray pl ..
Municipal Car Park
Cambray Spa Turkish Baths (Frank
Ruck, propr)

..... here is Oriol rd

West side.

Lloyds Bank chambers.

The Mercantile Union Guarantee
Corporation Ltd

**THE CORNHILL INSURANCE
CO. LTD.** (W. S. Champness,
resident inspector). Telephone,
Cheltenham 2970

- 1 Crofts Victor Edwin
3 Featherstone E. tailor
5 Tavistock hotel
7 Strange Saml. Wm
9 Glyn Miss K. D

- 9 Elmslie Miss
9 Healing & Overbury FF.R.I.B.A.,
M.R.San.Inst. archtets
15 Cheltenham Rural District
Council Offices (H. G. A.
Knight, clerk)
15 Freeman H. F., A.F.A.S.,
A.R.S.I. surveyor to Chelten-
ham Rural District Council
15 Cheltenham Rural District
Council Rates Office (A. J.
Smart, collector)
17 Dovey Miss F. M
19 Cartwright Middleton
21 Charity Organization Society
(Lt.-Col. T. Longridge D.S.O.
hon. treas.; Miss Layng, sec)
21 Beresford Miss
21 Dale Mrs caretaker
23 Campbell Miss
23 Caines Arth. Lawson
23 Ferguson Miss, teacher of music
25 Boite Mrs. M. M
27 Turner Miss E. aparts
29 Rainger & Rogers A.R.I.B.A.
archtets
29 Randall Wltr. Hy. caretaker
31 Vernon Mrs. A. E
33 Treasure Frank Pope, solicitor &
commissioner for oaths. Tele-
phone No. 4269
33 Woolwich Equitable Building
Society (F. P. Treasure, local
representative)
33 Orchard Geo
33a, George Mrs
35 Cooke (T. G.), Tortonese & Price,
certified acctnts
35 Love Sidney Henry F.I.A.S.,
F.I.S.E. archtet
37 Holborow Thos. Alex
37 Holborow & Ridler, dentists
39 March F. & A. teachers of short-
hand
43 Hare Miss
45 Pitcher Jeremiah
47 Willis Mrs
49 Smith Miss F. E. aparts
51 Hallett Miss Annie, aparts
53 Mayers Albt. Edwd
53 Dale Mrs. Alice Malinda
55 Cox Mrs
57 Owen Hubert
57 Wane J. S
57 Fisher Miss
57 Armfield Wilfrid C

- 59 Ventris-Field Alfred John
F.P.T.A. orthopædist special-
ist. Tel. No. 3266. See advt
61 to 69 Rodney Private Hotel
(Frank Vernal, propr)
..... here is Regent st ..
71 Parsons Miss C. A
75 Peake Geo. Arth. M.R.C.S.Eng.,
L.R.C.P.Lond., L.S.A.Lond.,
L.D.S.Eng. dental surgn
75 Dagger Thos. M.R.C.S.Eng.,
L.R.C.P.Lond., L.D.S.Eng.
dental surgn
75 Peake, Dagger & Partners, dental
surgns
..... here is Imperial la ..
..... here is Imperial sq

ROEBUCK COTTAGES, from
215 High street to Hereford place.
MAP C 5.

- 1 Webb William
2 Pockett Sidney Jn
6 Hall Jn. Ernest
7 Brown Wm. Frank
8 Hall Edward
9 Roberts Mrs
10 Cosier Mrs

ROLAND TERRACE.

See Prestbury rd. Prestbury.

ROMAN ROAD, from 249 Glou-
cester road to Rowanfield road.
MAP E E 4.

North side.

- Horsman Jn. H. (St. Mark's
garage)
3 Horsman Jn. H
5 Harper Mrs. S
7 Bushell Leslie Sidney
9 Watkins Herbert William
11 Bee Frank
13 King Francis
15 Everett Sydney Chas
17 King Herman Vere Jas
19 Walker Albert Harry
21 Parfitt Arthur
23 Page Chas
25 Godwin Miss
27 Coventon Mrs. H
29 Drinkwater Jn. Edwd
31 Sharp Stanley

ROMAN ROAD—continued.

- 33 Bramley Wm
35 Howell Harold
37 Allen Ernest, fishmng'r
Horsman Jn. H. motor engr. (garages)
51 Long Hubert A
53 Humphries Mrs
55 Browning Maurice
57 Wesley William H. J
59 Bloxsome Fredk. Jsph. W
61 Harding Wm. Edwd
63 Day George
65 Ward Herbert Charles, builder decorator & plumber
67 Thomas John
69 Maisey Fredk. Chas
71 Connelly Mrs
75 Marsh Wm. coal mer
77 Pinnock James
79 Cox Stephen Henry
81 Clack Edward Somerset
South side.
2 Wildsmith Mrs. Mildred H. shop-
kpr
4 Burge Ernest
6 Wake Hy. Edwd
8 Neate Mrs
10 Ayers Albert
12 Page Geo
14 Price James Edward George
16 Mills Cyril Victor, shopkeeper
18 Lockett Fras
20 Wasley Rt
22 Harrison Arthur Cecil
24 Townsend Raymond, butcher
26 Pearce Harry Thos
28 Gardner Mrs
30 Morgan Charles Aspridge
32 White Wm
34 Ellis Mrs
36 Mills John
38 Smith Mrs
40 Long Martin William
42 Peach John William
44 Cole Lionel
46 Reason Edward Stephen
48 Gardner Mrs. L
50 Goulter Percy
52 Wetherstone Edward Henry S
54 Hamlet Edward Albert
56 Holman Miss
58 Green Mrs. B
60 Spawton Edward
62 Allsop Hy
64 Pinnock Hy

- 66 Morris Alfd. Wm
68 Lawrence Frederick George
70 Carpenter Ernest Chas
72 Organ Charles
74 Fry Henry
76 Jones Alfd. Ernest
78 Jones Alfd. Thos
St. Mark's Infant School
..... here is Rowanfield rd

ROSE COTTAGES.

See Alstone la. & Cudnall st.
Charlton Kings & Hambrook st.
Charlton Kings.

ROSE & CROWN PASSAGE,
from 143 High street to St. Mar-
garet's road. MAP C 5.

West side.

Harper Arthur E. coffee house
Rose & Crown inn, Lewis Edwd.
Gurton

East side.

- Flowers Brothers, cabinet makers
28 Deane Ronald, decrtr
31a, Moon Ernest Wm
32 Ward Rt
33 Caseley Henry
34 Hayward Arth
35 Caseley Frank

ROSE HILL COTTAGES.

See Rosehill street

ROSE VILLAS.

See Swindon street.

ROSEBANK.

See Moorend road.

ROSEBUD COTTAGES.

See Ryeworth road, Charlton Kings.

ROSEHILL STREET, from Hale's
road. MAP C 7.

North side.

Cox Chas. (Waverley lodge)
House Harold (Waverley cott)
Layton James (Rosehill cottage)

Rose Hill cottages.

- 1 Wakefield Ernest
2 Griffin Arth. Hy

Brecon terrace.

- 19 Green Ernest Henry
18 Clowes Ernest
17 Lucas James J
16 Gillman Matthew Chas
15 Slack Henry Thomas
14 Gwillim Fred Jsph
13 Mills Walter, plumber
12 Wigmore Fredk. Jn. tailor
11 Hunter Jas. Gibson
10 Smart John
9 Howes John Albert
8 Waring Roderick
7 Howes Aubrey
6 Tandy Harry
4 Moore Chas. Edwin, upholsterer
3 Sellick Mrs
2 Knott William G
1 Sellick Herbert

Stretton terrace.

- 9 Jones James
8 Day Frank
7 Dodwell Mrs
6 Bloom Mrs
5 Corbett Frank
4 Randall Henry John
3 Brooks Mrs
2 Gibbins Jesse Sidney Wm
1 Bayliss Mrs

Melrose cottages.

- 1 Delaney Mrs. E
2 Taylor Mrs
3 Kidd Alfred
4 Griffiths Horace

- 35 Ballinger Alfred
36 Ruck Mrs
37 Butt Richard J
38 Hill Rowland
39 Bartlett Alfd. Jas
40 Cook Wm
41 Field Wm. Alfd. Baden
42 Wixey Mrs
43 Cook Mrs
44 Sadler Fredk. Jas
45 Hill Jn. Eric
46 Turner Mrs
47 Hayward William
49 Fletcher Wm
50 Davies Mrs. Eliz. fried fish dr
51 Gillman Albt. Hy

ROSEHILL TERRACE.

See Coltham fields.

- Boyce Jas. (Rose cott)
Mitchell Alfd. Hy (Hill cott)
2 Kersey Thomas
3 Bowles Joseph Edward
4 Ruck William George
5 Black Horse inn, Mrs. Sarah A.
Cook
6 Winstone William Henry
7 White Archbd. Graham
8 Evans Albt. Hy
9 Jennings William Arthur
10 Collier William Charles
11 Fifield Mrs
12 Goodwin Danl. Thos
13 Simmons William Charles
14 Clements Fred George
15 Hooper William J
16 Hoddy George
17 Knapp William, boot maker
18 Niblett Fredk. Wm
19 Elston Jn
20 Hamblin William
21 Hambling Wm. Jas
22 Lawrence Albert E
23 Stephens Wm. Jn
24 Moore Chas. Edwin, upholsterer
24 Bozzard Thos. Wm

Springfield cottages.

- 1 Nourse Geo. Wm
2 Bennett Robert H
3 Niblett George
4 Ryan Harry
5 Arkell Fredk
6 Arkell Walt. C
7 Bliss Fred, house decorator, car-
penter & joiner
7 Bliss Wilfred V

Springfield place.

- 1 Simmons Wm
2 Young Mrs. A. L
3 Townsend Geo
4 Palmer Stephen
5 Knight Fredk. Wm. insur. agt
6 Field Alfd
7 Griffiths Francis W. builder
Burnett F. W. builder (workshop)
8 Tibbles Fredk. Chas
9 Johnson William Francis
10 Russell Sidney Charles

Welch Edwd. Wm. (Fairford)
Leopard Edward (Amesbury)
.. here is pathway to Haywards rd..

South side.

Adey Jn. Edwd. carpenter

ROSELAND TERRACE.

See Rowanfield road.

ROSSLYN VILLAS.

See Shurdington road.

ROTHESAY MANSIONS.

See Albert road.

ROTUNDA TERRACE.

See Montpellier street.

ROWANFIELD ROAD, from
Libertus rd. to Alstone la. MAP EE3.

South side.

Hayward Thos. (Marsden cott)

Magdala cottages.

- 1 Smith Albt. Edwd
- 3 Kent Mrs. C
- 4 Sherwood Norman Leslie
- 5 Tibbles Albt
- 6 Price Mrs. L. shopkpr

..... here is Roman rd

St. Mark's Men's Institute
 St. Mark's Parish Hall
 Croome Miss L. (Hazelwood)
 Wood Miss (Beechwood)
 Ligo Thomas (Greenwoode)
 Vizor Rt. C. F. (Elmwood)

St. Mark's cottages.

- 2 Tombs Frank
- 1 Bull William

Roseland terrace.

- 1 Yarnold Hy. Thos
- 2 Hope Fredk. Edwd
- 3 Hobbs Fredk
- 4 James Wm

Cook Mrs. E. (The Rowans)

Ryburn villas.

- 4 Poole Miss
- 3 Cotterell Mrs
- 2 **CHELTENHAM SPA COAL & COKE SUPPLY** (H.J. Turvey), coal & coke merchants. Telephone 4633
- 2 Turvey Hy. J
- 1 Leach Mrs

Jones Wm. Edwd. (Wrington)
 Dubber Fredk. Thos. (Westonville)

Westfield villas.

- 3 Mitchell Mrs
- 2 Humphries Chas. H
- 1 Jelfs Horace Jas

Humphries Albt. C. (Westfield ho)
 Taylor Saml. (Northfield)

North side.

Allard Miss R. (Woodland gro)
 Pawling Percy (The Yew Trees)
 Jones Mrs. J. E. (1 Laurel cotts)
 Jones Hy. Selby (2 Laurel cotts)
 Randall Rt. (3 Laurel cotts)
 Jennings Ernest G. (Madonna cot)
 Stockum Miss M. (Summerville)
 Bickham Miss (Rose villa)
 Mansfield Chas. Albt. gardener (Rosedale)

Coronation villas.

- 1 Stevens George
- 2 Nichol John
- 3 Howes Harry Chas
- 4 Turner Frederick

Hill View cottages.

- 1 Price Herbert
- 2 Jones Arthur J. B

Haynes William, market gardener (Rowanfield cottage)
 Salter Arthur (The Bays)
 Sindrey Fredk. Wm. market gardener (Sydney ho)
 Boote Brooke, market gardener (The Chestnuts)
 Sindrey Fredk. Geo. market gardener (The Treelands)
 Joyner John (Rowanfield gardens)

ROYAL CRESCENT, from Crescent place to Royal Well lane. MAP D 5.

1 **PIERPOINT FAMILY & COMMERCIAL HOTEL** (Charles James Barton, proprietor). Tel. 400511

- 2 Derrick Mrs. Edith
- 3 Cheltenham Labour Party (W. Hayward, sec)
- 3 Cheltenham Labour Hall & Institute Ltd. (Cyril Barlow, sec)
- 4 Carden Alfd. Eastland L.D.S. R.C.S.Eng. dental surgn
- 5 Haward Ronald Chas
- 5 Sinclair Jn

5 Vasser-Smith Sir John Geo.
 Lawley bart

- 7 Clarke Miss Adelaide, dressma
- 8 Locke Henry John
- 9 Talbot Rd. J
- 10 Foster Misses
- 10 Mead Henry Wilfred
- 11 Locke Gilbert Martyn
- 12 Woodward Miss Edith, teacher of dancing. See advert
- 13 Currie Jn. G. Drummond M.R.C.S., L.R.C.P. ophthalmic surgn
- 13 Deighton Thos. Dudley M.S., F.R.C.S. throat surgn
- 14 Montgomerie W. D
- 14 Comfort Mrs
- 15 Martin Miss
- 15 Williams Mrs. H. A
- 15 Haylings Mrs. G. E
- 16 Rickerby, Thompson & Yeaman, solicitors & commissioners for oaths. Tel. No. 2403

- 16 Headington School (Oxford) Ltd. (reg. office)
- 16 Lilley Brook Golf Club (Cheltenham) Ltd. (reg. office)
- 17 British Law Insurance Co. Ltd. (The) (C. S. Reid, district inspector)
- 17 Gacon Frank & Co. motor claims assessors
- 17 Brook Capt. Derrick B., M.C
- 17 Smith Mrs. Percy
- 17 Rogers Harry
- 18 Jait Miss E. M
- 18 Pugh Florence, dressma
 Imperial Motor Mart

ROYAL PARADE.

See Bayshill road.

ROYAL WELL LANE, from St. George's road to Clarence parade. MAP C 5.

..... here is College pl

ROYAL WELL PLACE, from Royal Well lane to St. George's place. MAP D 5.

..... here is Chapel walk

- 1 Gratton George Fred, dairyman
- 2 Baldwin E. & F. confotars
- 3 Vandenplas Joseph
- 4 Mabley Albt. Foxley

CHELT.

Royal Well tavern, Mrs. Adelaide Jarvis
 Short Fredk. Geo. (Chapel ho)
 6 Cox Jn. Wm. printer
 7 Poulston Alfd. hairdrrsr

ROYAL WELL TERRACE.

See St. George's road.

RUBY PLACE.

See Cudnall st. Charlton Kings.

RUSSELL PLACE, from Tewkesbury rd. to Russell st. MAP C 4.

East side.

- 4 Tovey Walter Sidney
- 5 Compton Fredk. Thos
- 9 Creech Wm. Geo
- 10 Beams Wm. Rd
- 10a, Rogers Miss
- 10a, Rees Miss
- 11 Richards Alfred
- 12 Dutton William Joseph
- 13 Pollard Herbt. C
- 13a, Lawrence Mrs. E
- 14 Guest Hubert
- 15 Grinnell Mrs
- 16 Brobin Harry Bartley
- 17 Ingram Ernest William, shopkpr
 West side.

Weston cottages.

- 5 Davis Wm. Fredk
- 6 Acock Mrs
- 7 Williams Mrs. M. E
- 8 Mills Jack
- 9 Taylor Rowland
- 10 Brown Mrs
 Cole Wm. H. & Co. Ltd. hairpin mkr. (Zona works)

RUSSELL STREET, from 47 Townsend street to 17 Russell place. MAP C 4.

North side.

- 3 Dunn Wm
- 5 Finch William T
- 7 Newman Robert
- 9 Dex Stanley Chas. B
- 11 Taylor Fredk. Harold
- 13 Yates Alfred J
- here is Baker st.
- Gas Green Baptist Mission Church
- 15 Wheeler Wm
- 17 Miles Mrs. Annie
- 19 Twynning James

RUSSELL STREET—continued.

21 Parnham Mrs. C
23 Stubbs Mrs. E
25 Wheeler Mrs. A
27 Smith William J
29 O'Brien Frank
31 Cooper Alfred E
33 Bullingham Mrs. F
35 Upton Mrs. A. E
37 Ludlow Benjamin
..... here is Cleveland st

39 Hopkins Jn. Edwd
41 Chick Clarence Hy
43 Cooke Mrs
45 Pockett Rd
47 Moss James
49 Guest Mrs. E
52 Newman Chas. Sidney
53 Betteridge Christoph. Hy
55 Hayes Saml. Chas
57 Tibbits George Frederick

South side

2 Pinchin Frank Thos
4 Meadows Geo. F. taxi propr
6 Griffin Ernest C
8 Holtham Edward J
10 Wornham Wltr
12 Hott Wm. Jas. Rd
..... here is Albert st

..... here is Cleveland st

RUTLAND STREET, from 45
Swindon road to 56 St. Paul's
road. MAP C 5.

West side.

1 Giles Edwin
2 Loveridge Mrs. P
3 Scarrott Surenda
7 Cook Mrs. A
2a, Harrison Thos
3a, Gregory Edward
4 Farmer Hy
5 Dix Percvl
5a, Pasquet Chas
6 Howes Geo. Hy
Tilling Thos. haulier
11 Clayton Mrs
12 Hands George William Mark
13 Golding William
14 Mansfield Jesse
15 McCarthy Mrs
16 Howes Fras. Jn
17 Dix Alfd. sen
18 Bateman Thomas

19 Preston Chas. Jas. shopkpr
20 Welch Alfd. Jn
21 Hands William Edward Sidney
22 Mills Alfred William
23 Loveridge Job
24 Morrison Dennis
25 Newey Albt
26 Barham George
27 Prosser Allan George
.... here are Dutton's cottages
30 Vick Frank
31 Dicks Mrs

East side.

37 Price Evan Probert
38 Brookes Arthur
40 Bliss Miss E
41 Higgs Jsph
42 Loveridge Mrs. M
43 Elliott Ernest
44 Smith Albt
45 Wilks Alfred
46 Morrison Mrs. B
47 & 48 Gardner T. & Son, coal mers
49 Rivers Chas
51 Sexton Dennis
52 King F. J. & Son, sign writers
56 Farmer Edward
..... here is Long's ct

57 Goss Ernest
59 Sexton George
60 Williams Frederick
61 Ireland John Thomas
62 Hughes Mrs
63 Steger Henry John
64 Davis Edwin Stevens
65 Johnson Mrs
66 Loveridge Edwin
67 Bevan Mrs

RYBURN VILLAS.

See Rowanfield road.

RYECROFT.

See Ryeworth road, Charlton Kings.

RYEWORTH ROAD, Charlton
Kings, from London road to Ham
road. MAP C 8, D 8.

North side.

Cockshott Lt.-Col. A. Maurice (Colaba)
Cheltenham Science Society (Lt.-
Col. A. Maurice Cockshott, hon.
sec.) (Colaba)
Heber-Cook Miss (Firsden)
Scott Mrs. M. C. (Braemar)

Dickie Maj.-Gen. John Elford C.B.,
C.M.G. (Nathia)
Bamber Arthur L. C. (Longwood)
Bullock Miss E. D. (Lyndale)
Evans William Daniel (Leaside)
Spinney Miss (The Mead)
Moody Mrs. Emma (Bythorn)
Gabb Harry Escott (Caer-Glowe)
Day Mrs. (Oliveville)
Nicholls William (Inglecote)
Roberts Wm. (Mossgiel)
Mott Leonard, L.L.C.M. teacher of
music (Tilmore)
Cheltenham Window Cleaning Co.
(The) (M. B. Knight, propr.)
(Tilmore). See advertisement
Brown Miss (Branston)
Fennell William (Belmont)
Hex Mrs. E. & Miss (Medwyn)
Adams Wm. Albt. cycle agt. (Lindley)
Tortonese Chas. Hy. rating officer for
Charlton Kings Urban District
Council (Cranbourne)

Clifton place.

1 Mills J. R. & Son, bakers
2 Mills Arthur
3 Helyar Arth. Ernest
4 Goodall Harry
5 Tipper Wm
6 Guy Frank Jas

Stevens Mrs. Kate (Homeville)
Lewis Jn. (Eastleigh)
Apperley Edwin (Newbury cott)
Methodist Chapel
Fry Mrs. (Chapel cottage)
Glenny Misses (Curzola)
Burrows Mrs. (Kimberley)
Cleavelly Ernest (Colenso)
Berry William (Nizza)
Berry Thomas (Fairhaven)
Hodge Thomas (Glen view)
Hart Mrs. (Rockcliff)
Fluck Henry (Ventnor)
South Arth. Ernest J.P. newsagt.
(St. Mary's)
Jeffery Frank (Ivymead)
Wheeler William T. (St. Bernard's)
Taylor Wltr. Frank (Fernbank)
Smith George (Gertiville)
Payne Walter Thomas (Ryecliffe)

Bank cottages.

1 Williams Arthur Caleb
2 Holland John
3 Barnes Edwd

CHELT.

4 Mills Sidney W
5 Newman Fredk. Chas
6 Burrows Jsph

Robinson Ernest W. (Ham house)

South side

Barrett Joseph R. (Woodlands)
Birt Harry (Elmore)
Batten Mrs. (Homeleigh)
Taylor Jsph. Hy. (Ryeworth villa)
Protherough Wm. B. (Stoke villa)
Smith John William (Elmhurst)
Dodwell Arth. (St. Briavels cott)
Young Geo. P. (St. Briavels)
Jones Jsph. C. (Thornville)
Newsome Jn. William (Lorrimore)
..... here is Sandhurst rd.
Pearson John William (Homeland)

Mourford cottages.

1 Ford Jn. S
2 Lawrence Wm. Hy

Rosebud cottages.

1 Wheeler Miss
2 Palmer Bertram

Pitt Miss M. M. (Sunnywell)
Burrows Hy. Fred (Ivy villa)
James Eric, shopkpr. (St. Alban's
stores)
Peacey Mrs. E. A. (Bicknell)
Peacey F. D. & Son, decrtrs.
(Bicknell)
..... here is Hambrook st

Ryeworth inn, Rd. Alfd. Fowler
Fletcher Wltr. fishmng. (1 Ryecroft)
Abercrombie Oswald (2 Ryecroft)
Underwood Wm. (3 Ryecroft)
Chandler Mrs. (Victoria cottage)
Ford Wm. (Yew Tree cott)
Tibbles Frank (Oakley cottage)
Vale Samuel William (Rose cottage)
Greening Christoph. F. (Cotswold cott)
Chivers Stanley Geo. (Clyde cott)
Brinkworth Wm. Hy. (Cashel cott)
Fry Benj. (Westmon house)
Bofeys Professor L. entertainer &
conjuror. Tel. No. 3446 (Westmon
house)

Westmon villas.

1 Woolford Harry M
1 Creed Chas
2 Wilkins Wm

Woolford Harry M. grocer (Rye-
worth stores)

71

RYEWORTH ROAD—continued.
Westmon cottages.

- 1 White Jas
- 2 Peacey Edwd
- 3 Webb Cyril
- 4 Maisey Ernest

Stevens Jsph. (Holythorn)
Lawrence Walt. F. (Fir Tree cot)
Wicks Wm. (Hambrook cott)
Green Jn. W. (Brook cott)
Cleal Hy. boot repr. (Sunnyside)
Cook Mrs. G. (Ashley cott)

Ryeworth view.

- 1 Phelps Mrs
- 2 Roberts Ernest
- 3 Jeffery Wm. Jas. Andrew
- 4 Williams Herbert

Bird Jsph. Wm. (Ham Close ho)

Atlas cottages.

- 1 Price Mrs. E
- 2 Burton Rd

Hughes John (Ryeworth house)

Melton terrace.

- 6 Couch John Henry
- 5 Woodward Jesse Ernest
- 4 Screen Wm. Jn
- 3 Cooke Harold George
- 2 Parrett William
- 1 Coombes Harry Walter

Dodwell Cecil (Mottisfont)
Manders Miss (Miles end)

Ledmore villas.

- 2 Norman Mrs. E
- 1 Norman Mrs. A. H

Fawcett Fredk. (The Orchards)

RYEWORTH VIEW.

See Ryeworth road, Charlton Kings.

ST. ALBAN'S VILLAS.

See Hewlett street.

ST. ANNE'S COTTAGES.

See St. Anne's terrace.

ST. ANNE'S PROMENADE.

See Albion street.

ST. ANNE'S ROAD, from Albion
street to Hewlett st. MAP C 6.

North-west side.

Miles Felix Leopold (Llancaut)
Burnett Miss Dorothy (2 St. Anne's
ho)
Hose Miss Doris (2 St. Anne's ho)
Teague J. Edwd. (1 St. Anne's ho)
Mayo Saml. Ernest (Dromoian)
Mann Mrs. S. (Sunnycroft)
Hargraves Wm. Arthur (Mayhill)
Holmes Miss (Drayton)
Ruck Mrs. E. (Orwell)
Reece Morgan (Cranbourne)

Kenilworth villas.

- 1 Jones Misses
- 1 Painter J
- 2 Slaughter Mrs. C

South-east side.

Fison Percy L. (Alconbury)
Gillett Chas. Durant (Bella Vista)
Bishop Mrs. Rhys (Kelsey)
Taylor Eustace T. (Silverdale)

ST. ANNE'S TERRACE, from
Hewlett road to 113 Fairview road.
Map C 6.

South side.

Denmark villas.

- 1 Kilmister John
- 2 Holman Stanley Chas
- 3 Cummin Mrs
- 4 Venn Alfd. Wm
- 5 Bourne Charles
- 6 Smith Alfd. Regnld
- 7 Spencer Samuel
- 8 Furnis Dudley Arthur
- 9 Acock Charles Martin
- 10 Stanley Geo
- 16 Burnell Mrs
- 17 Blizard Edwin Dick
- 18 Cox William
- 19 Vick Samuel Henry
- 20 Hiles Mrs. A
- 21 Andrews Mrs

North side.

Zara cottages.

- 1 Hooper Charles Edward
- 2 Gilder Albt
- 3 Ashton Albt. Edwd
- 4 Ayers Stanley Christoph

- 1 Gilder Alfd. Jn
- 2 Roddis Jack

- 3 Dent Jn. Geo. Hy
- 4 King Arth
- 5 Drake Cecil Edwin Geo
- 5a, Lewis Mrs
- 6 Hinch Mrs
- 7 Collier Charles Robert
- 8 Field Ernest William
- 9 Emerson Frederick

St. Anne's cottages.

- 1 Dadge Chas
- 2 Hughes Mrs
- 3 Smith Gilbert Herbert H

- 10 Clifford Wm. Thos
- 11 Parker Albert Henry
- 12 Wilson Rt. N. apts
- 13 Gibbard Lionel Newman
- 14 Ash Harold Sydney
- 15 Hale Mrs
- 16 Ives Mrs
- 17 Ruck Jn

ST. GEORGE'S PARADE, from
St. George's place to St. George's
road. MAP D 5.

West side.

James & Sons, motor engns

- 1 Royal Society for the Prevention
of Cruelty to Animals (Chel-
tenham & East Gloucester-
shire branch) (Oliver Victor
Lake, inspector)
- 2 James Mrs. Mary R
- 3 Davies Oliver Aug. photographer
- 4 Marsh Mrs. Catherine
- 5 BAILEY GEO. ROBT. joiner,
painter & house decorator &c
- 6 Long Albt. Stephen
- 7 Meredith Miss Rebecca, costumr

East side.

- 10 Roberts Fredk
- 11 Harvey James Henry
- 13 Malsom Miss Beatrice A.T.O.L.
teacher of music
- 13 Malsom Harry, cars for hire
- 14 Dymock Wm. Arth. tailor
- 15 Richards Charles Frederick
- 17 Powell Kenneth Stanley, grocer,
fruiterer & greengrocer

ST. GEORGE'S PL. from High st.
to St. George's parade. MAP C 5.

East side.

- Richards C. W. & Co. drapers
1 Speller William Arthur

- 1 Speller Mrs. Edith, tea rooms
- 2 Holtam Mrs. Laura, beer retr
- 3 Bassett Alec, fruiter. (stores)
Hooper Jas. Robinson, acctnt.
(Brockley villa)
- Cunnington Percy (Brockley vil)
- 5 Jardine W. & Sons, tailors
- 6 Rotundo Leo
- 7 Garchner John
- 8 Treharne Miss Bertha, board res
- 9 Bowd David Arthur, sculptor
White Thomas E. builder. See
advertisement

- 10 Mowbray Hy
 - 11 Chesterman Frederick George
 - 12 Hamlin Albert, beer retailer
-here is Chester walk.....
..... here is Clarence st
- Barnby, Bendall & Co. Ltd. furniture
removers (wareho)
Locke & Sons, bakers (Crescent
bakery)

West side.

James & Sons, motor engineers
Bayshill inn, Edward Wm. Mondon
Timbrell Wm. J. boot repr
Williams Mark & Co. contrs. (stables)

St. George's retreat.

- 1 Willoughby Miss Emily
- 2 Arkell Chas. Edwd

St. George's terrace.

Goulding Miss (Laverham ho)
Brain Thos. J., M.R.C.V.S. veter-
inary surgn. & veterinary
inspector under the Diseases of
Animals Acts for Cheltenham
district to the County Council
& to the Corporation (surgery
& yard)

..... here is St. James' sq

- 27 St. George's Garage (Stanley H.
Williams, propr.), motor engns
- 28a, Norton & Whitton, who.
confctrs

30 Hurlbut Luke Geo
St. Mary's Church of England
Training College for Element-
ary Teachers (Miss A. E.
Monk M.A. principal) (St.
Mary's college)

-here is Manchester st.....
48 St. George's Vaults P.H. Arthur
William Simmons

Florist

ARTISTIC FLORAL
DESIGNS
A SPECIALITY

CHOICE FRUITS

Established 1840

A. BARNFIELD
PATES' IMPERIAL NURSERY

(Opposite Ladies' College)

Telegrams: "Pates, Florist, Cheltenham"

St. George's Road

TELEPHONE 2181

And at BATTLEDOWN NURSERIES, HALE'S RD. and
HEWLETT ROAD (Telephone 4274)

- ST. GEORGE'S PLACE—continued.
49 County of Gloucestershire Weights & Measures Office (Frank E. Prosser, inspector Cheltenham district)
49 Prosser Frank E
50 Sutton & Co. Ltd. carriers
50 Freeman Mrs
Cheltenham Corporation Electricity Dept. (stores)
51 Morris Jas. cycle mkr
52 Merrett Albt
52a, Locke Mrs
53 Gunnell Henry
54 Edwards Mrs. Annie
55 Palmer Herbt
56 Smith Mrs. L
57 Thompson Mrs. Isabel
58 Kear Josph. Geo
59 Page Benj
Alcorn Robert Davidson L.D.S. R.C.S.Edin. dental surgeon (Laurel house). Tel. 2782
67 Preston Mrs
68 Turier Samuel A. scale maker
69 Bellamy Nathaniel, hair dresser

- 70 Speller Albt. S. tailor
71 Hardiman Arth
71 Glead Mrs

ST. GEORGE'S RETREAT.

See St. George's place.

ST. GEORGE'S ROAD, from Promenade to Gloucester road. MAP D 4 & 5.

North side.

Imperial buildings.

- 1 & 2 Bell Madame Hilda, furrier
2 Caliph Coffee Shop (The), coffee dlr
4 Husband Geoffrey, grocer
5 Berry Chas. Victor, fruit
..... here is Royal Well la
Pates & Co. coal merchants (College Coal Exchange)
Barnfield A., florist (Pates' Imperial nursery). See advertisement
Royal Well Methodist Church
..... here is Chapel walk

Royal Well terrace.

- 1 Cheltenham & County Constitutional Club (John Davis, sec.; Jn. Renforth Scarr, steward)
2 Peart Miss Alice, apartments
3 Cheltenham Conservative & Unionist Association (Owen Hawkins, sec. & agt)
3 Cheltenham Women's Conservative & Unionist Association (Miss G. Marshall, sec)
3 Junior Imperial League
4 Friends of Italy (Gloucestershire branch) (Miss K. D. Glynn, hon. sec)
4 Griffiths Miss L
4 Santini Signorini
4 Ritchie Miss
4 Evans Mrs
5 Giller Miss Edith, apartments
6 Herbert Mrs
6 Leaker Miss Norah
7 Favell Herbert Charles, aparts
8 Rose Overend
8 Raimondi Mdle. E
8 Cox Mrs
8 Knaggs Misses
9 The Vera Salon (Miss Vera Brewster), ladies' hairdrrsr
9 Clarence Ladies' Club (Mrs. L. M. Franklin, sec)

..... here is St. George's par

Bayshill terrace.

- 1 Simms Miss Kate Louise
2 Catley Miss
2 Favell H. G
2 Bennett Miss
3 James Miss Amy, performer & professor of piano
3 Mathews Miss A. Douglass-, specialist remedial exercises
3 Vanderplank Miss L
3 Camm Wm. Jn
4 Musgrove Wm. P. boarding ho
5 Fisher Miss Catherine
6 King Miss H. E
6 Sutton Mrs
7 Fisher Miss Catherine
8, 9 & 10 Bayshill Private Hotel (Mrs. Pinkerton, proprietress)
9 Wylie Rev. W. S. Herbt. M.A
11 Hunter Mrs. M. aparts
12a, Gothard Miss
14 Stewart Mrs
14a, Cawse Fredk. Jas

- 15 Browning Mrs. F
16 Baxter Mrs. Geraldine
Armistead Wm. Regnld. (Roseville) (rear of Bayshill ter)

York terrace.

- 1 Legg Miss Annie
3 Goldsmith Surgeon-Major Septimus Jesse I.M.S. (ret)
4 Byrd Misses Mary Jane & Esther, boarding house
5 Brown Miss Gwendolen M., M.A., B.Ch.Cantab., M.R.C.S.Eng., L.R.C.P. Lond. physician & surgeon. Tel. No. 3511
5 Adams Miss Annie Dorothy Mann B.M., B.Ch.Oxon., M.R.C.S., L.R.C.P. physcn. & surgn
6 Smith Mrs. Shingleton
7 Christie Miss A. F. Mary M.B., B.S., M.R.C.S., L.R.C.P., physician & surgeon. Tel. No. 2264
8 d'Argent Miss
9 Silk Mrs
10 Pike Norman H., M.B., B.S. Lond., M.R.C.S., L.R.C.P. Lond. surgn
11 Austin Miss, aparts
12 Wilkins Mrs. aparts
13 Harper Mrs. Frederick
14 Graham Reginald, apartments
15 Morris Miss G
15 Smith Mrs
15 Cypher Miss B
15 Willis Miss
15 Acock Miss

- Pollard Jn. McFarlane Wm. M.D. physcn. & surgn. (Garron Dene)
Stobie Mrs. A. M. guest house (Cambridge ho)
Donnison Cyril Percy M.B., B.S. Lond., L.R.C.P., M.R.C.S. physcn. & surgn. (Yorkleigh). Telephone 4626
RAINOW NURSING HOME (Miss Margaret Vale, matron). Phone No. 3274
Portmore Boarding House (Mrs. Vincent Silk)
Ryland Geo. H. (Gresham)
Hipwood Miss (Westholme)
Osborne Misses (Westholme)
Wild Miss Stanley (Ingleside)
Fowler Miss (Chaddesley)
Mather Miss E. M. (York lodge)

REGENT MOTORS

FOR ALL REPAIRS
REGENT STREET. Phone 2041

Phone 3272

Phone 3272

F. W. HASLAM

Dealer in
Antique Furniture

RESTORATIONS BY
EXPERT WORKMEN

**St. James's Square
Cheltenham**

(Near G.W. Railway Station)



ST. JAMES'S SQUARE—continued
Corporation Central Depot (Wm. R. Armstead, highways supt)
Fennell Wm. (Central Depot ho)
Armstead W. R. (Roseville cott)
Marshall R. E. & C. Ltd. furnishing & general ironmongers, electrical, heating & radio engineers. Tel. No. 3592. See advertisement
St. Mary's Parish Room
Parish Church & St. Matthew's Young Men's Club (G. H. Dunks, sec)

Alfred cottages.

- 1 Brown Mrs. M. A
- 2 Cleaveley Chas. Fredk

Cheltenham Shopfitting Co. Ltd. (Station works)
Jews' Synagogue
Vincent Miss (Kent lodge)
Fire Engine & Escape Station (Corporation) (Jn. L. Such, capt)
Niblett Mrs. (Engine ho)

St. George's terrace.

- 8 Fowler William John
- 7 Eales James
Up-to-Date Typewriting Office (The) (G. E. & E. A. Gibbins) (St. James' chmbrs)
- 5 Brain Jn. L. M.R.C.V.S. veterinary surgn
Clifford Albt. (Beech ho)

St. James's parade.

- 1 Dent Mrs. S. R
- 2 Boraston Jn. Chas. clothier
- 3 Shaw Christphr. Geo. male nurse
- 4 Barton Frederick
- 5 Maxfield Mrs
- 6 Haslam Frederick W

Haslam Frederick William, antique furniture dealer. See advertisement
Thornton Wm. Geo. (St. James's cott)
Victoria Home for District Nurses (Miss G. Perry, supt.; Miss M. E. Hickling, sec)

- 10 Catholic Guild of St. Gregory
- 10 Cheltenham Athletic Club (L. Cummings, hon. sec.), headqrs
St. Gregory's Roman Catholic Church

ST. JAMES'S STREET, from 65
High street to Albion street.
MAP C 6.
West side.

- 8 Mitchell Charles Frederick
- 10 Gibbs Thomas Henry
- 12 Bowstead Harry
- 14 Mason Frank
Smith Selim & Co. undertakers (garage)
- 22 Ursell Mrs
- 24 Loveridge Noah
- 26 Edwards Thos
- 28 Stanton Albert Mark
- 30 Edwards George William
- 32 Tovey William Charles
- 34 Taylor Fredk
- 36 Hawker Oliver, shoeing smith
.. here is passage to Grosvenor st..
- 40 & 42 Niblett & Co. Ltd. mineral water mfrs
- 44 Palethorpe Norman
- 46 Privett James George
- 48 Booth Miss E
- 50 Edwards Thomas Richard
- 52 Wilks Fredk. Chas
- 58 Lane Fredk. Wltr

East side.

- 9 Guest Frederick William
- 11 Davis Fred
- 13 Harvey Harry
- 15 Locke Charles Edward
- 17 Fisher Frank Ernest
- 21 Davis Lionel
- 23 Powell Albt
- 25 Pearce Horace Arth. C
- 27 Salliss Mrs
- 29 Brooker Frederick George
- 31 Wren Rt
- 33 Gibbs Thos. Albt
- 35 Gibbs Thos
- 37 Maslin Mrs
- 39 Boreham Mrs
- 41 Wright Hy
- 43 Hall Wltr. Jn
- 45a, Wilks Ernest George
- 45 Maisey Leslie Jn
- 47 Blackwell Robert

- 49 Morgan Henry Francis
- 51 Collier Harry Edgar
- 53 Agg Thos. Regnld
- 55 Horse & Groom inn (Albt. J. Porter, propr)
- 57 Tiesac Ernest Albert
- 59 Telling Thos. Hedges
- 61 Court Albert Edward
- 63 Wiggett Reuben Jas
- 65 Attwood Albt. Edwd

ST. JOHN'S COTTAGES.

See Alstone lane & Sun street.

ST. LUKE'S PLACE, from St. Luke's rd. to Bath par. MAP D 6.

West side.
Sweeting Sidney W. (Richmond villa)

- 1 Jeans Miss
- 2 Read Fredk. Oliver
- 3 Davenport James Hindley
- 4 Angus Gilbt. Jn
- 6 Portlock Edwd
- 7 Hunt Frank Chas
- 8 Fisher George Edward
- 9 Todd Charles Rupert
- 10 Baylis Miss
- 11 Brown Mrs
..... here is Sandford st
- Nation Miss Florence (Victoria cot)
- Wall James (Ardoise cottage)
..... here is Bath parade

East side.

Magenta place.

- 4 Burrough William George
- 3 Barnes John, boot repairer
- 2 Collett Sidney
- 1 Rattey Hy

Savage Chas. C. bldr. (Kilburn ho)

Ferndale terrace.

- 1 Smith Chas. Rt
- 2 Drake Miss
- 3 Hawkins Horace
- 4 Preece Albert Edward

Lynton place.

- 3 Wallcroft Mrs
- 2 Bayliss Francois

Tanner John (St. Clair)
Hanks Miss Nora (Hope cottage)
..... here is Bath parade

ST. LUKE'S ROAD, from Bath road to College road. MAP D 6.

North side.

Havard Frank Chas. (The Lodge)

- 1 Freeman Harry
- 2 Lockett E. W. shopkpr
- 3a, Hambling Victor N. boot mkr
- 3 Purnell & Lord, house agts
- 4 Baggs Wm. Thos. motor garage

St. Luke's terrace.

- 1 Moore Ernest Arthur
 - 2 Snowsell Mrs. G. E
 - 3 Fardon Mrs
 - 4 Eaglestone Frank
 - 5 Parslow Charles Arthur
 - 6 Hewinson Chas
 - 7 Morris Edwd. Jas. antique dlr
- here is St. Luke's pl
- Williams Ernest C. (Pemberton)
Yeend Fras. H. (Pembroke villa)

Kilchberg villas.

- 1 Pettitt Mrs
 - 2 Matthews Misses
 - 3 Tanner Miss
 - 5 Whiteley Arthur
 - 6 Cripps Wilfred Basil
 - 7 Record Mrs. E. C
- here is College rd
- St. Luke's Church

South side.

- Davies Mrs. E. J. (Heathercroft)
D'Alessio Rev. Edwd. S. J., B.A.
(Roscoe lodge)
Durham Stephen Jas. (Strathmore)
Gutteridge Tom (Ivycroft)
White Mrs. (Ryecote)
Priest Fredk. Rupert (Merrivale)

Dovedale villas.

- 4 Penton Mrs. H. E
- 3 Millard Percvl. Edwd
- 3 Millard's, builders, decorators & plumbers. Tel. No. 4360
- 2 Hammond Regnd. H
- 1 Parker John Alfred

Brown William Jas. (Dovedale ho)
Olio cottages.

- 1 Gibbon Mrs. Jane Amelia
- 2 Reay Jn. Hy
- 3 Reay Harry
- 4 Reay William Henry
- 5 Attwood Thomas Henry

Hannis Albt. Jn. (Olio villa)
Collett Harry Geo. (The Cover)

Otago terrace.

- 6 Scrivens Wm. Edwd. Cyril, shpkpr
- 5 Jones Mrs. W
- 4 Gardner Hy
- 3 Cooper William James
- 2 Trigg Claude
- 1 Rowe Arth. Lee

ST. LUKE'S TERRACE.

See St. Luke's road.

ST. LUKE'S VILLAS.

See College road.

ST. MARGARET'S GOTTS.

See Warwick place.

ST. MARGARET'S PARADE.

See Bennington street.

ST. MARGARET'S ROAD, from

North pl. to Swindon rd. MAP C 5.

South side.

- Pate's Grammar School for Girls
(Miss M. M. Jennings M.A. head mistress)
- .. here is Rose & Crown passage ..
Posnette Middleton S. (Elma villa)
- 22 Jones Tom, shopkpr

..... here is Bennington st
Bennington Hall

- here is Oxford passage
- Cheltenham School of Arts & Crafts
(A. Seaton White B.Sc. principal)
Cheltenham Evening School of Commerce, Science & Technology
(Ernest Ivamy M.A. Oxon., F.R. Hist. S. principal)
- Toms Mrs. (Trafalgar ho)

Trafalgar place.

- 2 Butt Jas

Kenny Thomas (Duddage house)
Morris Wm. Jn. (Clonbrock ho)
..... here is Henrietta st

North side.

..... here is Dunalley st

Monson terrace.

- 1 Smith Misses
- 2 Baker Miss
- 2 Davis Archer

ST. PAUL'S PARADE, from St. Paul's road. MAP C 5.

(No thoroughfare.)

West side.

- 14 Parsons Jn. Vincent
- 13 Jakeway Hantley Wm
- 12 Harper Mrs
- 11 Chapman Mrs
- 10 Jones Frederick
- 9 Davis Henry
- 8 Kimbrey William

East side.

- 15 Bodfish Ernest
 - 16 Drinkwater George Matthew
 - 17 Cascarino Antonie
 - 18 Llewellyn William
 - 19 Phillips Mrs
 - 20 Taylor Mrs
- Williams Mark & Co. Ltd. coal merchants (yard). See advert

ST. PAUL'S ROAD, from 19 Clarence square to Swindon road. MAP C 4 & 5.

South side.

- here is Monson aven
- 2 Unemployed Service Club
 - 4 Miller Mrs
 - 6 Whittaker Jn. Edwd
 - 8 Bateman Wm. Geo
 - 10 Maisey Mrs. S. E
 - 12 Rowe Mrs. M
 - 14 Burn Wm
- here is Dunalley st

- 20 Boon Mrs
- 22 Bailey Mrs
- 24 Lewis Wltr. I
- 26 Allsopp Mrs
- 28 Cooke Tom Claude Newman
- 30 Harker Mrs. F
- 32 St. Paul's Garage (Thos. Hy. Houghton, propr)

- 34 Drinkwater Mrs. Alice, confetnr
 - 36 Harper Saml
 - 38 Hopkins Jn
 - 40 Alder Wm
 - 42 Jeenes Mrs
- here is St. Paul's par
- 44 Ward Jas
 - 46 Chick Fredk. Geo
 - 48 Partridge Fredk. wood turner
 - 50 Aston Thos. Hy
 - 52 Thorne Geo

- 2 Truman Miss
- 3 Charity Organization Society (Sunset home) (Mrs. M. Cooke, caretaker)

Trimmer Archer Noel (Alington)
.... here is Monson aven
Orphan Boys' Orphanage (Col. Duncan C. Carter C.B., C.M.G. hon. sec.; F. R. Turner, supt)

BLACK & WHITE MOTORWAYS LTD. motor COACH STATION & car park (head office). Tel. 3065 (6 lines)

St. Margaret's terrace.

- 1 Pate's Grammar School for Girls (juniors) (Sidney Powell Keveren, caretaker)
- 2 Wright Miss H. B. private hotel
- 3 Lance John & Co. Ltd. furniture depositories
- 4 Theosophical Society (Cheltenham lodge) (Mrs. Bond, hon. sec.; Miss W. Needles, hon. treas)
- 4 Fairhead Miss
- 4 Garham Miss
- 4 Emms Albt. Geo
- 5 Lance John & Co. Ltd. (staff residence)
- 6 Lance John & Co. Ltd. furniture depository

ST. MARGARET'S TER.

See St. Margaret's road.

ST. MARK'S COTTAGES.

See Granley road & Rowanfield rd.

ST. MARK'S PLACE.

See Granley road.

ST. PAUL'S COTTAGES.

See Larput piace.

ST. PAUL'S LA. from Swindon rd. to St. Paul's rd. MAP C 5.

East side.

- Sm th Arthur J. (College view)
- Loxton Sydney M. cabinet maker
- 2 Steger Albt. Hy. J
- Edwards Robert (Laurel cot)
- Wilcox John T. undertaker
- 19 Dunn Regnd
- 20 Partridge Fredk. wood turner

ST. PAUL'S ROAD—continued.
 54 Hart Herbt
 56 Thomas Alfd. Jn. baker
 here is Rutland st.
 60 Engineer's Arms P.H. Fredk. J. Parsons
 St. Gregory's Convent (Sisters of Charity of St. Paul) (Rev. Mother Germaine, mother superior)
 here is St. Paul's st. north.
 here is St. Paul's la.
 Practising Senior Boys' School (Harold Jn. Norris B.A., B.Sc. head master)
 .. here is Cheltenham Institution (rear entrance)
 here is intersection leading to Swindon rd. & Carlton pl. west ..
 here railway crosses
 168 Bailey C. & Son, genl. mers
 170 Dent Mrs
 172 Williams Alfd. Chas
 174 Pugh Wm. Jn
 176 Williams Alfd. Leonard
 here is Swindon rd.
 North side.
 here is Wellesley rd.
 1 Daller Miss
 3 Phelps Wm. Jn
 5 Close Mrs
 7 Rickards Wltr
 9 Hopkins Cecil
 11 Radburn Frank Howard, grocer, & post office
 here is Marle Hill parade.
 13 Rivington Miss Eveleen B. G., M.B., B.S.Lond., D.P.M. physcn. & surgn. (surgery)
 13 Higgins Hy. R
 17 Farmer Jas. Hy
 19 Gibbs Miss
 21 Hopkins Miss
 23 Ward Sidney J
 25 Hodgkinson Chas
 27 Hayes Mrs
 29 Abbott Worthy
 31 King Fredk. Wm
 33 Stokes Harold Thos. photogrphr
 35 Jones Geo. Enos
 37 Emlyn Arth. L.R.C.P., L.R.C.S., L.R.F.P.S.G. physcn. & surgn. & medical officer, No. 1 district, Cheltenham Guardians Committee (Dunalley house). Tel. No. 2941

39 Coyne Thos
 41 Pontin Fredk. Jn. W
 43 Smith Chas. Nelson
 45 Olden Saml. grocer
 47 Shea Mrs. H. M
 here is Malthouse la
 49 Little J. fried fish shop
 51 Juggins Miss
 53 Burrows Chas. Fredk
 55 Dodwell Mrs
 57 Sabatella Frank, beer retir
 here is Brunswick st
 St. Paul's School
 St. Paul's Church
 here is Hanover st
 59 Morten Hy. beer retir
 61 Coogan Mrs. Kathleen, confctnr
 63 Lockey Geo. Fredk
 63 Lockey Mrs. Ada L. coal mer
 65 Millard Miss Lilian M. shopkpr
 67 Iles Miss B. M
 here is Hungerford st.
 69 Baglin Edgar H. grocer
 71 Baglin Mrs. E
 73 Stevens Edwd. Chas
 75 Parslow Hubert Geo
 here is Hungerford la.
 77 Smith Miss
 79 Mowbray Jn
 81 Waring Thos. Chas
 83 Addis Hy
 here is Albert st
 85 Baylis Edwd. Cecil J. beer retir
 87 Harper Leslie Jn
 89 Cooper Edwd. Thos
 here is Albert la
 91 Dale Mrs. A. L
 93 Hyde Hy
 95 Smith Jsph. Arth
 97 Fletcher Jas
 here is Victoria st
 99 Smith Jsph. shopkpr
 103 Swinford Hy. Wltr
 105 McMinn Jn. fruitr
 107 Holtham Charlie
 109 Clarke Arth. Edwd
 here is Margaret rd
 111 Harding Ernest
 113 Bailey Wltr
 115 Harris Geo
 117 Tanner Mrs

119 Mynett Mrs
 121 Cornwall Arth. Geo
 here is Folly la
 123 Trigg Alfd. Jas
 railway crosses here
 here is Swindon rd.

ST. PAUL'S STREET NORTH,
 from 56 Swindon road to St. Paul's road. MAP C 5.

West side.

1 Broads (Cheltenham) Ltd. drapers
 2 Nourse Hy. L
 3 Loxton Sydney M. cabnt. mkr
 4 Richardson Harry
 5 McDonald Miss E. F
 6 Cole Sidney
 7 Brooks Jn
 8 Holtham Aug. F. tailor
 9 Sims Mrs
 10 Webley Harry C. dairymn
 11 Carey Harold Eversfield
 12 Dyson Miss
 13 Brooks Jsph
 14 Hiller Jas. jun
 15 Grant Mrs
 16 Bellamy Mrs
 17 Dean Mrs. W
 18 Eeles Leslie Jn
 19 Swift Fredk. Wm
 20 Fish Mrs
 21 Maisey Mrs
 22 Lloyd Rt. Chas
 23 Mullins William Jn. Hy. tea agent
 24 Merrell Edgar Frank
 26 Such Mrs
 27 Oliver Rd
 28 Davis Frank H. butcher
 29 Brookes Miss A
 30 Skeen Albt
 31 Bridgman Fredk. Jn
 St. Gregory's Roman Catholic Schools
 East side.
 33 Trinder William James
 34 Aston Wm. Bernard
 35 Challoner Miss
 36 O'Brian Mrs
 37 Sharp Albt
 38 Godwin Geo. boot repr
 39 Iles Harold Frank
 40 Pope Cyril E
 40a, Carter Chas

41 Wiggall John Henry
 41a, Skeen Wm
 42 Bishop Charles Henry
 43 Dean Raymond
 44 Skeen Fredk
 45 Martin Wm. Jn
 46 Addis Mrs
 47 Blake Alfd
 48 Morris Alfd. Edwd
 49 Harm Mrs
 50 Butler Joseph
 51 Booy Horace Chas
 52 Winning Horace Raymond
 53 White Leonard
 54 Phillips Thomas
 55 Gould Geo
 56 Pike Holly
 57 Greening Charles Edward
 58 Redman Henry Edward
 59 Hayward Bertram Arth
 60 Lane Miss
 61 Cook Wm. Edwin, dectr
 62 Ash Wm. Johnson
 63 Kitteringham Stanley
 64 Cook Miss
 65 Nash Sidney C. plumber

ST. PAUL'S STREET SOUTH,
 from 183 High street to Swindon road. MAP C 5.

East side.

Berry Arthur Walter (Vine cottage)

ST. PAUL'S TERRACE.

See Dunalley street.

ST. PHILIP'S ST. from 77 Bath rd. to Norwood rd. MAP E 6.

South-west side.

1 Taylor Mrs
 2 Eldridge Harold
 3 Parsloe Ray Thos
 4 Gregory William John
 5 Kirkham Hy. Jn
 6 Wilkins Mrs
 7 Leeson Mrs. C
 8 Sallis Wltr. Hy
 9 Mason Miss A. L
 10 Jones Albt. Hy. boot repr
 11 Hedley Clarence
 12 Parsons Hubert
 13 Brown Alfd. Geo
 14 Watts Fredk. Wm
 15 Green Charles Henry
 16 Gingell Miss

ST. PHILIP'S STREET—continued.

- 17 Smith Philip A
18 Arkell Cyril
19 Lea Frederick
20 Taylor Arth
21 Rudman Gilbt
- North-east side.
- 23 Slatter Miss
24 Robinson Charles
25 Farr Hy. Wm
26 Gidney William
27 Bird William
28 Jones Geo. Fleetwood
29 Luce Mrs. E
30 Morgan Walt
32 Newman Mrs. A. E
33 Cratchley Wm
33 Twigg Ernest, rag mer
34 Stancombe Arth. Wilson
34a, Marsh Jsph. & Son, shopfitters

ST. PHILIP'S TERRACE.

See Gratton road.

ST. STEPHEN'S LAWN.

See St. Stephen's road.

ST. STEPHEN'S RD. from Lansdown rd. to The Park. MAP E E 5.

East side.

Hatherley place.

- 1 Luard Miss L
1 Stevens Sidney
1 Savery Mrs
2 Wintle James
3 Clifford Frank
4 Mercati Alfonso
4 Woodin Mrs. F. L
4 Tiesac Fredk
5 Schneider Misses
6 Browning Miss G
7 Jelfa Fredk. Chas. upholsterer
8 Ashwin Frank Edgar Jas. aparts
9 Hanchet Jn. Arth. aparts
11 Davey Edwd. Jn
12 Taylor Miss Mabel B. ladies' hairdrrsr
12 Maisey Mrs
12 Boyd-Carpenter Mrs. L
12 Tolhurst Mrs. H. O

Sims Andrew (Hatherley grange)
Pruen Arthur Sidney F. (Fallowfield)
..... here is Princes rd
St. Stephen's Church
Faber Mrs. (Roehampton)

St. Stephen's lawn.

- 1 Longridge Lt.-Col. Theodore D.S.O
2 Daley Mrs

Wakefield Miss (Camperdown)
..... here is Albany rd

West side.

Drake Mrs. (Devon ho)

Devon House cottages.

- Tatum Guy Ralph
Ross Rt. Wm

- 2 Jackson Mrs. B
Hussey Fredk. E. (Sherwood)
Jones Misses (Trehale)
Sharpe Saml. Howard LL.D.,
M.A., M.D. (ret.) (Coddensham lodge)
Head F. W. (Hatherley lodge)
Tapsfield Geo. Herbt. M.A.
(assistant master Cheltenham college) (Thrupton)
Park Mrs. (Parkfield lawn)
Wathen Geo. W. (Parkfield lawn)
May Cyril (Park gate)

SANDFIELD PLACE.

See Arle road.

SANDFORD MILL ROAD, London rd. to Old Bath rd. MAP D 6.

North-west side.

- here is Avenalls par
- Brockhouse Mrs. (The Crest)
Waghorne Albert E. (Holmecroft)
Lengden Mrs. (Rothesay)
Sidaway Joseph N. (Audnam)
Organ Mrs. (Highcliff)
Tredrea Sydney (Milldale)
Williams Mrs. B. F. (Thornville)
Clare Edmund G. (Thorndale)
Beale Harold Sidney (Glenville)
McDonough Isaac J. (Glendale)
Paynter Frederick T. (Normanville)
Manning John William (Holt view)
Stevens Miss (Fairfield)
Hyde Rev. T. Dodsworth B.A.
(Strathmore)
Hope Edmond, Harry E. (Roxburgh)
Lusty Alfd. (Coniston)
Hailing Alfred G. (Bradwell lodge)
- South-east side.
Cox Geo. V. farmer (Sandford mill)
..... here is Old Bath rd.....

SANDFORD ROAD, from Bath rd. to Old Bath rd. MAP D 6.

North side.

..... here is College rd

Cheltenham General Hospital (for particulars of staff see entry in Official section)

..... here is Keynsham rd

Begbie Maj. Ronald P. G., D.S.O., M.C. (Murvagh)

..... here is Old Bath rd

South side.

..... here is College lawn

King W. L., M.C., B.A. (Christowe)
Morris T. D., B.A. (assistant master Cheltenham college) (Christowe)
Wake H. B. L., B.A. (assist. master Cheltenham college) (Newick ho)
Rogers A. E., M.A. (assistant master Cheltenham college) (Newick ho)
..... here is Old Bath rd

SANDFORD STREET, from 56 Bath road to 11 St. Luke's place. MAP D 6.

North side.

- 1 Carpenter Mrs
2 Simmonds Mrs
3 Evans Geo. Hy
4 Want Albert Edward
5 Crisp Edgar
6 Arnold Mrs
7 Longstreeth Alfred John
8 Holder Jn
9 Hamilton David
10 Sandford inn, Mark Burford Reay
11 Ottey John Walter
12 Archer J
13 Spreadbury Mrs. Elizh. tailoress
14 Crewe Miss
15 Davis Mrs
16 Edwards Mrs
17 Pearson Wm. Edgar
18 Miles Wm. Thos
19 Preedy Benjamin William
20 Weston Geo
21 Higgins Miss
..... here is St. Luke's pt

South side.

- 23 Mitre inn, Albert Hy. Carpenter
..... here is Mitre st
- 24 Sexton Silas, shopkpr
25 Coates S
26 Wilkes Chas. Jsph
27 Harwood Mrs

- 28 Palmer Arth. Geo
29 Farley Edwd
30 Herbert Horace
31 Evans Chas. E
33 Herbert Thos
35 Chapman Mrs

SANDFORD TERRACE.

See Keynsham road.

SANDHURST ROAD, Charlton Kings, from London road to Rye-worth road. MAP D 8.

West side.

- Shettle Miss (Moretonville)
2 Franklin Rt. W

Sandhurst villas.

- 1 Theyer Jn. Hy
2 Wintle Wm. Arth
3 Ryder Ivor Harold
4 Cook Oliver Chas. watch mkr

Marriott Miss (Oldbury)

- Mott Miss (Oldbury)
Fletcher R. Douglas (Forrest Dene)
Lane Jn. D. (Dawth)
Harding Lt.-Col. Howard (Cherrycot)

East side.

- Marshall Hy. Geo. (1 Sunnyside)
Reid Miss (2 Sunnyside)

SANDHURST VILLAS.

See Sandhurst rd. Charlton Kings.

SANDY LANE, Charlton Kings, from Moorend road. MAP E & F 8.

..... here is Sandy Lane rd

East side.

- Murray Lt.-Col. Alan Bevill (Kitscroft)
Dimmer Leonard Geo. (Leaffields)
Allen Mrs. Oswald (Normandie)
Ivelaw-Chapman Jsph. (Windy-brake)

..... here is Sandy Lane rd

West side.

- Williams Mark & Co. Ltd. (gravel pit). See advertisement
Cridland Albt. (Hay Tor)
Sylvester Fras. Jas. (Highclere)
Holtam Wallace Geo. (Greenway)
Brittain Miss M. (Wayside)

SANDY LANE—continued.
 Halliday Frank E., M.A. (assistant
 master Cheltenham college)
 (Southfield)
 Taylor Chas. (Southfield)
 Gillespie Jas. farmer (Southfield farm)
 Newcombe Hugh Thos. M. (South-
 field cotts)
 Bubb Thos. (Southfield cotts)
 Collins Leslie (Southfield cotts)
 Claridge Fras. P. (The Bungalow,
 Southfield)

SANDY LANE ROAD, Charlton
 Kings, from Sandy lane to Sandy
 lane. MAP E 8.

East side.

Morton Rt. Hy. Alex. (The Coppice)
 Sankey Mrs. (The Cottage)
 Browne Miss C. (Woodend)
 Hector Mrs. K. S. (Pear Tree)
 Stephens Cecil Edwd. M.D. Edin.,
 J.P. (Doddington)
 White Mrs. (Bardowie)
 Bucklehaven Almshouses

South side.

Paterson Mrs. A. M. (Shiel)
 Keith Misses (South Hayes)

West side.

Franks Miss (Byways)
 Rose Ezra Fletcher (Merrivale)

SCHOOL ROAD, Charlton Kings,
 from London road to Church
 street. MAP D 8.

South-east side.

Davey Frank (Uclay)
 Sherwood Mrs. A. (Cheltside)
 Attwood Alfd. Regnd. (Homeside)
 Parker Jn. (1 Porturet cotts)
 Brunson Jn. (2 Porturet cotts)
 Franklin Rt. W. (1 Porturet
 gardens)
 Taylor Mrs. E. (2 Porturet gdns)
 Lawrence Harry Izard (Mill cott)
 Powers Geo. (Springbottom cott)
 Crowther Mrs. O.V. (Woodmeade)
 Barnfield Arth. (Ellacombe)
 Green Mrs. (Burnside)
 Banbury Geo. T. (Westborough)
 11 Neather Fredk. Chas. Thos
 10 Scrivens Miss F. E
 9 Arkell Miss

Yew Tree cottages.

5 Lawrence Jn
 4 Merrett Jeph
 3 Mustoe Albt. Geo
 2 Powles Albt. H
 1 Brookes Miss

Public Elementary School (girls
 & infants)
 Brown Wm. decrtr. (School ho)
 8 Fisher Fredk
 7 Turner Mrs
 6 Kear Arth
 Turner Thos. Jas. (Copt Elm cott)
 5 Matthews Alfd
 4 Price Walt

Charlton cottages.

1 White Miss
 2 Holmes Saml. Rd
 3 Evans Mrs

3 Slye Albt
 2 Holland Mrs
 1 Merrett Hubert

North-west side.

Cleevely Misses (Thornton ville)
 18 Turner Mrs
 17 Winter Rd. Wm
 16 Searson Thos
 15 Jenner Danl. Jas
 Public Elementary School (boys)
 Parkyn Miss (Brightleigh)
 here is Lyefield rd. east
 Purnell Walford E. (Beechcroft)
 Cleevely Eric (Sunnyside)
 Jones Wltr. (The Bungalow)
 Cleevely A. & Son, bldrs. (Hawthorn
 villa)

Blanch Rev. Alex. W. (Hawthorn ho)
 Hall Thos. (Hawthorn cott)
 McCanlis Maurice A. (King's ho)
 Alcock R. Cecil (The Chesters)
 Gordon-Smith Miss C. (Easton Grey)
 Cole Arth. D. (Rest Harrow)
 here is Church walk
 Cox Chas. (Tarlind cott)
 White Albt. (1 Tantys)
 Lawrence Mrs. (2 Tantys)

SEGRAVE PLACE.

See Pittville.

SELKIRK PARADE.

See Prestbury road.

SELKIRK STREET, from 21
 Albert place to All Saints' road.
 Map B 6.

North side.

Flower & Sons Ltd. brewers (stores).
 See advertisement
 Coombs Mrs. P. A. nurse (Kensing-
 ton villa)
 Lyne Harry G. (Albert villa)
 here is Glenfall st.
 5 Brindley Mrs. C. E
 7 Pugh Chas. F
 9 Parker Mrs. E. M
 10 Hayward Geo
 11 King Ernest Charles
 12 Baggott Lionel Albert
 13 Williams Ernest Chas. Hy
 14 Mills Mrs
 15 Fellows Joseph
 16 Bick Miss
 17 Berryman Alec
 18 James Sidney Frank
 19 Foxwell Mrs. C. aparts
 20 Barrow Mrs
 Mayo E. & Co. cabinet makers
 24 Turner John Fredk. plumber
 25 Score Miss N. M. nurse
 26 Elston Harry Rupert
 27 Yeates Albt. Jas
 28 Birch Misses Emily & Maria,
 dress makers
 29 Comley Geo. Chas
 30 Wintle Hy
 31 Major Fredk
 32 Surman John Baldwin
 33 White Mrs

South side.

.... here is Back Albert pl

Torquay villas.

1 Skinner Fras
 2 Haines Mrs
 6 Hutcheson Mrs
 8 Malvern Mrs. A
 Phillips Fredk. C. (The Stables)

SHAKESPEARE RD. St. Mark's,
 from 23 Milton rd. MAP E E 3.

North side.

1 Green Thos
 3 Griffiths Wm. Morris
 7 West Regnd. Edwd
 9 Hudson Albt. Edwd
 11 Hicks Herbt. Jn
 13 Farmer Louis

17 Parker Chas
 19 Bennett Chas. Arth
 21 Compton Denys
 23 Finch Chas
 here is Byron rd.
 25 Wallace Fredk. E
 27 Yeend Ernest Hy
 29 Ross Mrs

..... here is Tennyson rd.

31 Hill Donald
 33 Wheeler Christphr
 35 Merrett Alfd
 37 Arnold Arth
 39 Jordan Frank
 here is Kipling rd.
 41 Atkinson Edwd. Chas. E
 45 Foster Hewitt Wm
 47 Boardman Hy. Goodacre
 49 Bassett Jas
 51 Claridge Albt. V
 53 Crosby Cyril

South side.

4 Ford Chas
 6 Baker Walt. Hugh
 8 Bull Wm
 10 Sinkinson Arth. Edwd
 14 Bendall Leslie
 16 Milton Fredk. Geo
 18 Healey Geo. Hy
 20 Richardson Rt
 22 Baylis Albt. upholsterer
 24 Timms Alfd. Geo
 here is Byron rd.
 26 Layton Wilfred Martin
 28 White Harry
 30 Ind Wm. S
 here is Tennyson rd.

32 Cleveland Arth
 34 Murphy Thos. G
 36 Wright Philip H
 38 Hall Jn
 40 Collingbourne Hy. Geo
 here is Kipling rd.
 42 Maybury Fredk. Albt
 44 Crisp Mrs. F. M
 46 Laity Geo
 48 Bowle Arth. Harold
 50 Jennings Herbt
 52 King Jas
 54 Thomas Arth. Wm

SHAMROCK VILLAS.

See Granley road.

SHAW GREEN LANE, Prestbury,
from Bowbridge la.

North side.

- 1 Smith Miss
- 2 Baggs Miss
- 3 Matthews Chas. R.
- 4 James Ernest
- 5 Leach Thos
- 6 Pockett Thos
- 7 Tustin Thos. Wm
- 8 Harvey Mrs
- 9 Skinner Mrs
- 10 McDermott Mrs. T
- Staunton Miss (Latch the Gate)
- Dawson Miss (Meads)
- Hutton-Dawson Col. Chas. (Orchard gate)
- Bright Mrs. H. (Redroofs)
- Fowler Mrs. (Athol cott)
- Nalder Miss (Siriol)
- Winnington - Ingram Miss M. (Ribbesford)
- Pike Miss M. K. (Marlton)
- Karn Mrs. (Wreford)
- Essex Mrs. (St. Michael's)
- Holme Mrs. (Kingston)
- Fenney Mrs. (Moraic)
- Tufnell Nevill (The Dak bungalow)
- Peberdy Philip S. (The Bungalow)
- Galbraith Geo. (Ailsa)
- Harrison Mrs. Rothwell (Fieldcote)
- 25 Cardew Rev. Wm. Berry M.A
- Eyre Jas. (Clevelands)
- Peyton Col. Lumley Scobell (Wakehurst)
- Hughes Misses (Oxtonholme)
- Burd Rev. Chas. Ernest M.A. (Westwood)

South side.

- Gardiner Mrs. (Grey Walls)
- Prestbury Kennels (Mrs. D. F. Gardiner)
- Lobban Miss (Shaw Green cott)
- Gillett Misses (North End cott)
- James Herbt. (Park cott)
- Burbidge Mrs. R. M. (Hughenden)
- Lefebvre Alfd. Louis (En Garde)
- Stone Misses (Holdfast)
- Sharpe Deaconess Kate (Bishopthorpe)
- Sharpe Deaconess Gertrude (Bishopthorpe)

- Wilson Mrs. (Latrigg)
- Chambers Mrs. (Little Short close)
- Tovey Percy (Hayes cott)

SHELBURNE ROAD, from Lansdown road to Hatherley road.
MAP E E 4.

West side.

- Dean Close School (Percy Bolton M.A. head master; E. H. Warr, bursar)
- Ellam Edwd. M.A. house master, Brook ho. (Dean Close Memorial School)
- Warr Arth. H., M.A. house master, Gate ho. (Dean Close Memorial School)
- Tuckwell Cuthbert Ambrose P., M.A. house master, Tower ho. (Dean Close Memorial School)

East side.

- Warr E. H. bursar (Dean Close Memorial School)
- Dean Close Memorial School Sports Field

SHELLEY AVENUE, St. Mark's,
from 13 Shelley road.

East side

- 1 Gerring Mrs
- 2 Timms Mrs
- 3 Robins Albt. Edwd
- 4 Bayliss Wm
- 5 Gowing Hy. C
- 6 Iles Albt. Chas
- 7 Attwood Edwd. G
- 8 Holder Misses
- 9 Hatt Reg Jn
- 10 Widdows Albt
- 11 Farmer Jn

West side.

- 12 Smith Wm. E
- 13 Wilson Mrs. F. L
- 14 Giles Herbt. E
- 15 Moylan Frank
- 16 Hutt Wm
- 17 Turner Wm
- 18 Wintle Albt. Jas
- 19 Winter Harold E
- 20 Hall Mrs
- 21 Wiltshire Wm. E
- 22 Hopkins Wm. Fredk

SHELLEY ROAD, St. Mark's, from
99 Tennyson road. MAP E E 3.

North side.

- 1 Armstrong Roderick M
- 3 Hearn Rupert Stanley
- here is Kipling rd
- 5 Evans Arlais
- 7 Young Lawrence
- 9 Murphy Geo
- 11 Dangerfield Stanley P
- 13 Russell Stanley
- here is Shelley avenue
- 15 Cheshir Ernest Wm
- 17 Bradley Jas
- 19 Pow Fras. H. A
- 21 Gazzard Geo

South side.

- 2 Allsworth Ralph L
- 4 Jordan Mrs. A. M
- here is Kipling rd
- 6 Hurley Mrs. L
- 8 Pullen Mrs
- 8 Kempson Mrs
- 10 Smith Harry J
- 12 Challenger Regnd
- 14 Morris Hy. Eyre
- 16 Meek Gilbert
- 18 Hack Wm. Hy
- 20 Hacking Herbt
- 22 Chatwin Herbt
- 24 Holtam Cecil
- 26 Coles Arth
- 28 O'Donoghue Leo Bernard
- 30 King Donald

SHERBORNE PLACE, from 8
Grosvenor place, Albion street
to Fairview road. MAP C 6.

East side.

- St. Faith's Mission Church
- 1 Allsop Walter Charles
 - 2 Williams William
 - Stephens & Finch, heating engnrs. (stores)
 - 3 Baker Wm
 - 3a, Candy Wm. china riveter
 - 4 Brown Edwin Jn
 - 5 Hall George Frederick
 - 6 Peacey Mrs
 - 7 Hopkins Wm. Geo
 - 8 Willoughby Harry Thomas
 - 9 Richards Fredk. Jn
 - 10 Limbrick Albert Edward
 - 11 Piff Geo

Gordon terrace.

- 7 Carpenter Hubert Jn
- 6 Barnett Mrs
- 5 Bailey Jn
- 4 Bennett Geo. Fredk
- 3 Jenkins Alfred Thomas
- 2 Page George Alfred
- 1 Williams Edmund Francis

West side.

- 16 Wilcox Wm. Gordon Stacey
- 17 Boyle Ernest
- 18 Bull Walter
- 19 Wallace George
- 20 Webb Wm
- 21 Davis Nathl. invalid chair mkr
- 23 Lewis Mrs
- Brimfield Wm. C. (Walcot cott)
- Stephens & Finch, heating engnrs. See advertisement
- Smith Bros. joinery works

Grosvenor cottages.

- 1 Casey William
- 2 Cross Mrs
- 3 Clarke Geo. Wm
- 5 Pendle Wltr
- 6 Ward Wm
- 7 Jones Mrs. H

Albion Vaults P.H. Mrs. A. L. Carey
Cheltenham Ice & Cold Storage Co.
Ltd

SHERBORNE STREET, from 48
Fairview road to 27 Albert place.
MAP C 6.

South-east side.

- 1 Cole Miss Julia, shopkpr
- 3 Watts Arth. Frank
- 5 Morris William, boot repairer
- 7 Evans Mrs. Annie
- here is Trinity School lane.
- 9 Tow Charles, hair dresser
- 11 Thomas Saml. Geo. Daniell
- 13 Hughes James, coal merchant
- 15 Peacey Albt. J
- Taylor's (A. H.) Butcher's Hide, Skin, Fat & Wool Co. Ltd. (works)
- 17 Compton Mrs
- 19 Smith Mrs
- 21 Brobin Mrs
- 23 Bond Fredk
- 25 Bond Fredk. shopkpr
- 27 Coon Fredk. Jn

SHERBORNE STREET—continued.

- 29 Jones Mrs. Ellen M. grocer
 here is Jersey st
- 31 Langston Mrs
- 33 Sherborne Arms P.H. (Geo. A. Holder, propr)
- 35 Peacey Saml
- 37 Richards Geo. Thos
- 39 Lester Claude William
- 41 Holder George
- 43 Field Fredk. W. chimney sweep
- 45 Betteridge Arth. Victor
- 47 Glevley Chas
- 49 Bond Joshua Harry
- 51 Boyle Charles Armstrong
- 53 Gaynor Thos. L. beer retr
 here is York st
- 55 Greenslade Harold
- 57 Iddles Alb
- 59 Leighton George Samuel
- 61 Holman Fredk. H
- 63 Bailey Arth. S. metal mer

North-west side.

- 2 Piper Edgar, bird fancier
- 6 Bond Walter Ernest George

Wood court.

- 3 Taylor James William

- 8 Wright Lambert Victor
- 10 Hyett Wm. Alb
- 12 Widdows Thos. Wm
 Holy Trinity Mission Hall
- 20 Page Mrs
- 22 Smith Frederick, grocer
- 28 Lane Harry
- 34 Hogg Miss Rose, grocer

Halls court.

- 1 Day Miss
- 2 Kelly John William

- 36 Stephens Alfd. Geo

Douro cottages.

- 1 Walker Colin Alb
- 2 Taylor Enoch Hy

- Green Alb. L. (1 Belmont cotts)
- Wood Mrs. (2 Belmont cottages)

Jersey cottages.

- 4 Jeanes Wltr
- 3 Brooker Charles
- 2 Holder Frank
- 1 Johnson William

- 52 Crawley Mrs
- 54 Mowbray Wilfred Chas
- 56 Watkins George

Richmond cottages.

- 4 Cleavelly Alb
- 3 Compton Horace
- 2 Holland Thos. Geo
- 1 Wilce Mrs

Snook Rd. Geo. (Stone cott)

SHERBORNE VILLAS

See Fairview road.

SHIRLEY.

See Pittville Circus road.

SHORT STREET, from 46 Upper
 Norwood street to Moorend street.
 MAP E E 6.

South-east side.

Harmony cottages.

- 1 Smith Miss E
- 2 White Rd. Edwd
- 3 Bennett Walter Allen
- 4 Birt Jesse Cyril Francis
- 5 Crump Albert Ernest

Westbourne cottages.

- 1 Caudle Mrs. E. A
- 2 White Wm

North-west side.

- 1 Barnfield Miss
- 2 Bartlett Tom Rudolph Samuel
- Day Herbert John (Zion cottage)
- Winter Wltr. Jas. (Hope villa)
- Hawker Edward (Roseville)

Lugwardine cottages.

- 1 Pearce Fredk. Ernest
- 2 Wilce Wm. Alb
- 2 Wilce Mrs. A. E. dressma

SHURDINGTON ROAD, from
 Upper Bath road to Shurdington.
 MAP E E 6.

East side.

- here is Leckhampton rd
- here is Upper Norwood st.
- Evans Wm. (Ampney)
- Mason Frank (Malvern villa)
- here are Brookdale cottages

Rosslyn villas.

- 1 Bunston Albert Victor
- 2 Beadnell Harry H. piano tuner
- 3 Curtis John
- 4 Mason Mrs. E. M
- 5 Parsonage Mrs. Emma
- 6 Taylor Maurice

Lyme villas.

- 2 Willey William James
- 1 Sansom Henry

Almshouses

- Browse Ernest R. (Fir Tree cottage)
- Bounds Benjamin (Lynnville)
- Mayos Miss Alice A. (Lansdell)
- Arundell Archbld. C. (Windermere)
- Selley Frederick C. (Roseville)
- here is Moorend st
- Blake Thos. Fredk. Hillyer L.R.C.P.
 & S. Edin., L.R.F.P.S.Glas., D.P.H.
 medical inspector of schools for
 the county of Gloucester (Cram-
 ond)

- Monk Miss (Dyffryn)
- Sprott William Hugh (Hallery)
- Sealy-King Charles (Beaumont)
- Trevaldwyn Gerald O. (Woodcote)
- Menzies Maj. Stuart (The Rowans)
- ... here is Moorend Park rd ...
- Longley-Lander H. (1 Leckhampton
 hall)
- Warner Mrs. W. A. (3 Leckhampton
 hall)
- Webb Miss H. M. (Moorend lodge)
- here is railway bridge.

West side.

- Fairleigh-Cotswold Residential Nur-
 sing Home (Miss L. E. Bayliss
 S.R.N. matron)
- White F. D. (Park Hurst)
- Thompson-Shaw Miss (Hereward)
- here is Moorend Park rd
- Moore Col. Robert B. H., C.B.E.
 (Painswick lodge)
- here is Painswick rd
- Boyce Mrs. J. M. (Ashley villa)
- Smith Wm. Jas. & Son, bldrs. (Wil-
 fred house)

Moorend villas.

- 1 Stevens Mrs. E
- 2 Martin Wm. J

- Staight Silas, carpnr. (Tafelberg)
- Beadnell Mrs. V. (Rockville)

The Poplars.

- 2 Willett Thos
- 1 Constable Mrs. Alice

Waghorne's Garage, motor engnrs

Leckhampton inn, Henry Jn. Higgins

..... here is Tryes rd

Mason Frank, hairdrrsr

..... here is Gratton rd.

Norwood parade.

- 7 Elliott Harry Alfd. Jn. greengro
- 6 Parker Jn
- 5 Smith Thos. Chas
- 4 Walker Alb. Edwd
- 3 Lacey Mrs
- 2 Meadows & Hughes, butchers
- here is Edward st

Edward place.

- 1 Search Arth. Jn. butcher
- 2 Major Mrs. Amelia, greengro
- 3 Pilgrim Arthur Bertram
- 4 Hart Wltr
- 5 Page Geo. Harry Jas
- 6 Bradley Jas. K. hairdrrsr
- here is Norwood rd

SHURDINGTON ROAD, Leck-
hampton.

- Selley Chas. Jn. (Allencroft)
- Lawrence Wm. (Brook cott)
- Carpenter Mrs. L. (Hampton cott)
- Hicks Dennis, farmer (Hampton
 villa)
- Graham Geo. (Highcroft)
- Hopkins Alex. Thos. (Westbourne)
- Search Arth. (Marlborough)
- Foster Mrs. (Swinbrook)
- Campbell Mrs. (Glenaray)
- Travell Miss (Mariners)
- Gardom Miss B. C. (Dawn)
- Savage Edwd. (Brizen cott)
- Mathews Alb. farmer (Brizen farm)
- Weaver Harry, farmer (Warden hill)
- Townsend Regld. farmer (Brizen
 House farm)

SIDNEY STREET, from 11 Hew-
 lett place. MAP C 6.

(No thoroughfare.)

West side.

- 7 Twinning Jack
- 9 Ath Hubert
- 10 Stokes Hector
- 11 Webb John

SIDNEY STREET—continued.

- 12 Hooper Mrs
13 Midwinter Hy
14 Stephens Mrs
15 Stephens Ernest Joseph
15a, Morrison Albt
..... here is passage way to
Hewlett st.

East side.

- Stokes Charles (Stanley cottage)
16 Timms Fredk. Jas
Collier Chas. Hy. (Hewlett cott)
17 Ballinger Hy. Geo
18 Ellis Harry
19 Woodward William
20 Webb Edward
21 Dyer John
22 Cooke Walter Francis
23 Jones Mrs. H. J

Exmouth cottages.

- 2 Venner Wm
1 Austin Percvl

- 24 Tribe Wltr
25 Pressdee Miss
26 Midwinter William
27 Hughes Alfd
28 King Mrs
29 Nicholls Mrs
30 Spencer Gerald
31 Midwinter Frank
32 Franklin Harry

Priory cottages.

- 2 Hopkins Charles Henry
1 Elliott Mrs

SILVERTON BUILDINGS.

See Great Norwood street.

SIX CHIMNEY LANE, Lower

Alstone, from Arle road to
Gloucester road. MAP D D 4.

West side.

- Bailey William (Cheltenham) Ltd.
fellmongers
Prude Wm. fruit grower
Mitton Edwin (1 Alstone ho)
Hunt Mrs. (3 Alstone ho)

East side.

- Williams Chas. (Mill ho)
Hill Leslie Jn. (Mill cott)

SNOWDON MANSIONS.

See High street.

SOMERSET COTTAGES, Charlton Kings, from Church street.
MAP D 8.

- 1 Tombs Mrs
2 Beaumont Ernest
3 Dix Walt
4 Middlecote Leonard
5 Burrows Alfd

SOMERSET PLACE.

See Grange walk, Charlton Kings

SOUTH HOUSE.

See Bath road.

SOUTH VIEW.

See London road, Charlton Kings.

SOUTHAM COTTAGES.

See Prestbury rd. & Mill st. Prestbury.

SOUTHAM ROAD, Prestbury, from High st.

..... here is Mill la
Tweedie Maj. Gerald S. (The Hayes)
... here is Shaw Green la
Barber Chas. Hy. (Longmead)

SOUTHAMPTON PLACE.

See High street.

SOUTHEND VILLAS.

See Painswick road.

SOUTHFIELD COTTAGES.

See Sandy lane, Charlton Kings.

SOUTHVILLE.

See Gordon road.

SPA BUILDINGS.

See Montpellier Spa road.

SPA PLACE.

See Montpellier Spa road.

SPENSER AVENUE, St. Mark's, from 17 Spenser rd. MAP F E 3.

- 1 Bull Jn. Alfd
3 Ryder Edgar
4 Hartshorne Albt
5 Teed Wallace Geo
6 Yates Frank Hy
7 Godwin Wilfred Lionel
8 Elks Jsph. Rt
9 Wixey Edwd. Jas
10 Cobb Leslie Gordon
11 Scriven Frank

SPENSER ROAD, St. Mark's, from 137 Tennyson road to 1 Kipling road. MAP E E 3.

- North side.
1 Eager Thos
3 Baskott Mark
5 Lloyd Clement A. R
7 Humphreys Ernest Wm
9 Buck Wm. Hy
11 Allen Arth. Andrew
13 Portlock Edwin Rt
15 Ingram Geo. Jn
17 Smith Jn. Fredk
..... here is Spenser av
19 Williams Edwd. Cecil
21 Brookes Hy. Wltr
23 Griffin Gordon Barry
25 Betteridge Wm
27 Gill Alfd. Hy
29 Light Ernest Hy
31 Sperring Wm. Jn

South side.

- 4 Bromley Misses
6 Hibberd Herbt. Geo
8 Barnett Saml. Geo
10 Beck Wallace, artist in stained glass
12 Price Wm. Douglas
14 Brookes Fredk
16 Hughes Fredk. Wm
18 Whittall Ewart Gladstone
20 Merrell Thos
22 Jones Leslie Frank
24 Cambridge Frank Ricketts
26 Webb Jsph
28 Williams Edwd. Jas. Lawrence
30 Riches Arth
32 Corbett Hubert
34 Cornes Thos. Hy
36 Jones Arth. S
38 Walker Geo. Fredk
40 Banwell Mrs. Maude

SPREAD EAGLE TERRACE, from 258 High st. MAP C 4.

(No thoroughfare.)

- 1 Denchfield William Charles
2 Pryer Ernest Chas
3 Gobey Charles
4 Purveur Wm
5 Poulson Thomas Charles
6 Smith Miss

SPRINGFIELD COTTAGES.

See Rosehill street.

SPRINGFIELD PLACE.

See Rosehill street.

STANLEY ROAD, Battledown, from Battledown approach to Harp hill. MAP C 7.

East side.

- Lapper Harry R. (Montrose)
Auden Bertram M.A. (Green acre)
..... here is Ashley rd.
Burke Mrs. (Hilcot)
Jacks Mrs. L. (The Uplands)
Arkell Jas. Percvl. (Steep Holme)

West side.

- Beetham Mrs. W. C. (Battledown tower)
Terry Mrs. (Ravenswood)
Maude Wm. (Avalon)
Simcox Lt.-Col. Chas. D.S.O. (Craigweil)
Simpson Jas. (Police home)

STANMER HOUSE.

See Lypiatt road.

STATION COTTAGES.

See Cirencester road.

STATION STREET, from 30 New street. MAP C C 5.

(No thoroughfare.)

West side.

- 1 Price Geo
2 Brown Charles Edward E
3 Noble Mrs
4 Choate James
5 Norris Mrs
6 Carpenter Alfred R. A
7 Brain Ralph Wm
8 Evans Frederick
9 Whittick Harry
10 Whittick George
11 Wesley Mrs
12 Rawlings Mrs
13 Clements Mrs
14 Smith William

STATION YARD.

See Leckhampton road.

STONEVILLE STREET, from 4 Gloucester road. MAP C C 4.

(No thoroughfare.)

South-west side.

- 1 Green Fredk
2 Tilling William Thomas
3 Lodge Mrs
4 Lockey Herbert

STONEVILLE STREET, — continued.

- 5 Alexander Cyril B
6 Meredith Mrs
7 Daffurn Henry Charles
8 Roberts Hubert John
9 Summers Mrs
10 Jarred Ernest Hammond
11 Allsopp Geo. Hy
12 Attwood Miss
13 Fry Cyril
14 Handcock John
15 Phipps Harold
16 Eames Alfred Henry
17 Skinner Walter Henry
.. here is passage to Bloomsbury st. .
North-east side.
18 Harrison Rt
19 Gage Frederick Thomas
20 Waite Albert Frederick
21 Collins Mrs
22 Fry Tustin John
23 Weeks Thos
24 Algar Geo. Wm
25 West Jack Edwd
26 Peters Frederick William
27 Bastin Leonard
28 Daniels Stephen
29 Major Mrs
30 Hamblin David
31 Meredith Fredk

STRATFORD COTTAGES.

See Prestbury road.

STRETTON TERRACE.

See Rosehill street.

SUFFOLK MANSIONS.

See Suffolk square.

SUFFOLK PARADE, from Montpellier terrace to Suffolk road.
MAP D 6.

East side.

- 1 Giddings Thos. grocer
2 Bond Ernest Wm. boot repairer
3 Hoskins Mrs
4 Sanger Wm. greengro
5 Waltham Charles, butcher
6 Gray John, ladies' tailor
7 Clark William, secondhand book seller
8 Gillett Frank, fried fish shop
9 Musgrove Mrs. Rose Elizh. confr
10 Lloyd Herbert Oliver
10 & 11 "WOOLEYS" (Mrs. N. H. Lloyd), ladies' outfitter, knitted wear & hosiery specialist

- 12 Cheltenham Toy Industry
13 Herring Roland, grocer
14 Jester William Henry, butchr
15 Gloucestershire Dairy Co. Ltd.
See advertisement
15 Underwood Hy. Tom R
16 & 17 Sims Jn. Fred, baker
18 & 19 Daffodil Picture House Ltd.
Wm. Rust, manager

- 21 Thorne Mrs. Flora, fruiter
22 Mullins Albert Edward V
23 Caudle Ronald Edwd
24 Caley Arthur Pearson
25 Day Miss
26 & 27 Jeffcoat Percy E. ironmng
28 Norman Arthur, china & glass dlr
29 Barton Jsph
30 Jones Rd. E. antique dlr
31 Joyner Edwin & Son, brush mkr
32 Bennett Mrs. M. A. ladies' outfitter
33 Smith Wltr. Hy. tobecnst
34 Whittern Allan, grocer
..... here is Suffolk rd

West side.

.. here is Back Montpellier ter ..

St. James' terrace.

- 1 Baker Fredk. Jn. Wm
2 Trinder Mrs. L. shopkpr
3 Whatley Frederick John
4 Herbert Hy. watch mkr
4 Margetts Ronald Chas
5 Caudle Alfd. fruiter
Brear Albt. (Gaza)

..... here is Suffolk sq.
Suffolk Garage (Hugh Spencer Jones, propr.), motor engr
Burrow Edward J. & Co. Ltd. printers (stores)
18a & 19a, Hooper George, printer
Ware's Hotel Garage

SUFFOLK PLACE, from Suffolk sq. to Lypiatt rd. MAP D 6.

1, 2, 3 & 4 Hotel Suffolk (Mr. & Mrs. E. Trenouth, proprs)

SUFFOLK ROAD, from 107 Bath rd. to Lypiatt rd. MAP D 5 & 6.

South side.

- 2 Smith Geo. greengro
4 & 6 Hailing Regnld. Harold, statnr
6 Fox Miss
8 Woof W. A. Ltd. sports depot
10 Woof Wm. Chas

Restorations a Speciality

G. HARDING*Antique Furniture and Works of Art*

Repairs and Reproductions carefully carried out.

**5 SUFFOLK ROAD,
CHELTENHAM**

- 12 Evans Thos. Danl. tailor
16 Avery Mrs. B. wardrobe dlr
18 May Geo. M
20 Iles Wm. Young, lithographer
22 Clare Mrs. Mabel, confetnr
24 Bacon Philip Little
26 Hannis Jn. Wm
28 & 30 Evans Mrs. L. confetnr
30 Todd Fredk
32 Horlick Jabez, boot repr
32 Horlick Miss F. dressma
34 Vivash Percvl. Edwd
36 Pragnell Harold
38 College Garage (W. T. G. Taylor)
40 Suffolk Arms P.H. Edwd. Simpson
42 Cheltenham Cabinet Works Ltd. cabnt. mkr
44 Brookes Chas. Sidney, sen
46 Oliver Stanley W. confetnr
48 Roach P. B. prosvn. mer. & post office
50 Butler Alfd. Rt
52 Youings Jas. H. ironmng
54 Suffolk Garage (H. S. Jones, propr.), motor engr

.... here is Great Norwood st

60 & 62 Wheway Jsph. & Co. cycle agts

..... here is Painswick rd

..... here is Andover st

66 Thornton Chas. M.A

68 Sumner Herbt. Arth

70 Montpellier Motor & Garage Co. Ltd

..... here is Park pl

..... here is Lypiatt rd

North side.

..... here is Suffolk sq

..... here is Suffolk par

19 Teale Mrs. E. furniture dlr

17 Dymond Victor, fishmng

15 Brendecke Chas. Wm. newsagt

... here is Montpellier retreat ...

13 Willis E. tailor

11 Gibbons Alfd. Wm. hairdrsr

9 Holloway Hy. grocer

... here is Montpellier villas ...

7 Samuelson Mrs

5 Harding Gilbt. antique furniture dealer. See advertisement

1 Bloodworth Alfd

.... here is Montpellier grove

..... here is Bath rd

GILLHAM'S FOR GOOD QUALITY PRINTING
396 HIGH STREET, CHELTENHAM

SUFFOLK SQUARE, from Back
Montpellier terrace to Suffolk
place. MAP D 5.

North side.

- 1 Millington Mrs. J
 - 1 Mill Miss G. A. vaccination officer
for Cheltenham Rural District
 - 2 Williamson Rev. Preb. Henry
Trevor M.A.
 - 3 Greenland A. H.
 - 4 Elliot Mrs. H. R.
 - 4 Campbell Miss G. B.
 - 4 Shaw Deaconess Winifred A.
 - 4 McNamara Patrick, caretaker
 - 5 Rowley Miss
 - 6 Meredith Mrs
 - 6 Mosley J. I.
 - 7 Jones Miss
 - 8 McClymont Misses
 - 9 Davis Miss
 - 10 Bentley Miss L.
 - 10 Puddicombe Mrs
 - 10 Midwinter Miss
 - 10 Skinner Mrs
 - 11 Hancocks Miss
 - 11 Hill Mrs
 - 11 Stone Mrs. W.
 - 12 Dearlove Mrs
 - 12 Richards Mrs
 - 12 Champneys Miss
St. James' Church
- here is Suffolk par

East side.

- St. James' Memorial Hall Club
(C. Bendall, hon. sec.) (Acton)
- St. James' Men's Club (P. Jeff-
coat, hon. sec.) (Acton)
- Bunce Wm. Hy. (Acton)
- Jones Meyrick (Acton)
- Girl Guides (9th Cheltenham)
(St. James') (headquarters)
(Acton)
- 14 Stone Mrs
 - 15 Turner Miss

Suffolk mansions.

- 1 Thorpe Miss
- 2 Green Mrs. V. C.
- 3 Herbert Miss E. M.
- 4 Harris Mrs
- 5 Tucker Rev. Lewis G., M.A.
(Presbyterian)
- 5 Ellis Mrs. Hy

- 6 Jones Mrs. F. T.
- 7 Malsom Mrs
- 8 Clements Wm. caretaker

Ware's hotel, Mrs. F. E. Ware

South side.

- Spence Miss M. B. Cheltenham
Ladies' college boarding ho. (Rod-
erio ho)
- Carlisle Mrs. Ronald, Cheltenham
Ladies' college boarding house
(Bunwell ho)
- here are Suffolk rd. Park pl.
& Lypiatt rd

West side.

- Stratford House Hotel (R. W.
Edwards, propr)
- 23 Lovell Miss, aparts
 - 24 McNab Jn. Humber
Cheatle Mrs. J. (Suffolk ho)
- Cheltenham Town Bowling Club
(Alfd. Ricketts, hon. sec.)
(Ashburne grn)

SUFFOLK STREET, from 189
Bath rd. to Gratton rd. MAP E 6.

North side.

- 1 Pearce Ernest Wm
 - 2 Parker Albert Edward
 - 3 Griffin Jas
 - 4 Hodkinson Wilfrid Jn
- Willetts Maurice, motor engrn.
(Berea)
- Phillips Charles (Redvers)
- Windiate Edwd. J. decrtr.
(Oulton ho)
- Davies Fredk. cabnt. mkr.
(Oulton ho)

..... here is Norwood rd.....

..... here is Gratton rd

South side.

- here is Norwood rd
- Widdows W. J. & Sons, bakers
- Clarke Ernest Thomas, taxidermist
(Lowesmoor)
- Horn Miss (Hereford ho)
- Brown Miss M. (Norbury)
- Slatter Mrs. (Inverdrue)
- Jeffreys Misses (Dunlukin)

SUN ST. from 54 Tewkesbury rd.
to 238 Swindon rd. MAP C 4.

West side.

- 1 Bowstead Mrs
- 2 Gapper Walter
- 3 Tandy Charles William
- 4 Williams Geo. B.
- 5 Hopkins Wm. Geo
- 6 Tovey Albt
- 7 Richards Wm
- 8 Hopkins A. Leslie
- 9 Turton Mrs. P
- 10 Chaplin Alfd
- 12 Patrick Mrs
- 13 Chadbon Horace
- 14 Johnson Thos
- 15 Schuck Arthur
- 16 Arkell Mrs
- 17 Johnson Mrs
- 18 Ursell Charles
- 19 Hopkins Mrs
- 20 Lynch Patrick
- 21 Wood Mrs. L. J
- 22 Field Jesse H
- 23 Morgan Miss
- 24 Cook Alfred R
- 25 Herbert Allen E
- 26 Jenkins George
- 27 Baker Mrs
- 28 Wood John A
- 29 Jellings Hy. Richmond
- 30 Bennett George
- 31 Hopton Albt
- 33 Cole Stanley Geo
- 34 Tandy Chas. Wm. jun
- 35 Cooper James A

East side.

- 36 Taylor Frank Hy
- 37 Hyde Wm. Jn
- 38 Roberts Henry
- 39 Averiss Mrs. F
- 40 Bromage Chas. Albt. J
- 41 Elder David, boot repr
- 41a. Clappen Henry C
Cook Harold (Kingstone cottage)
Peters Percy Fredk. (Bungalow)
- 42 Ames Edward William
- 43 Millington Francis
- 44 Compton Jsph. Hy
Wilson Ivor McL. (Lanham ho)
- 48 Green Ernest Fredk
- 49 Bullock Geo
- 50 Leach Alfd. Peter
- 51 Schuck Edward
- 53 Mason Mrs. G. F

- 55 Shea Jas. Fredk. haulier
- 56 Wilson Ernest Rt
- 57 Pound Fredk. J. cabinet maker
- 58 Jelfs Frederick G
- 59 Parkes Francis
- 60 Mogg Mrs
James William, blacksmith (Ox-
ford villa)

St. John's cottages.

- 2 Dowding Arthur T
- 1 Herbert Henry J

- 63 Locke Herbt. Chas
- 62 Stokes Albt. Wm. undertaker
- 62 Stokes Mrs. Lily, cooked meats

SUNNYSIDE.

See Sandhurst rd. Charlton Kings.

SUSSEX PLACE.

See Hewlett street.

SUSSEX VILLAS.

See Clarence road.

SWINDON PASS. from 232 High
st. to Swindon rd. MAP C 5.
..... here is Swindon pl

SWINDON PLACE, from Elms
cottage, Swindon road to Swin-
don passage. MAP C 5.
.... here is Swindon passage

SWINDON ROAD, from Henrietta
street to Swindon road north.
MAP B 3 & C 4.

South side.

- 2 Taylor Ernest Arth. confotr
 - 4 Ledoux Edwd. Cecil
 - 6 Jeenes Harry Hy
 - 8 Mulcock Arth. plumber
 - 12 Long Mrs. B
 - 14 Holtam Chas
 - 16 Lewis Alan
 - 16 Lewis Mrs. Cicely G., M.P.S.
chemist
 - 18 GLOUCESTER CO-OPERATIVE
& INDUSTRIAL SOCIETY
LTD. grocers
 - 20 Steele Rd. J
.... here is St. George's at
- Cheltenham Press Ltd
..... here is Limekin row

SWINDON ROAD—continued.

36 Godwin Sidney G
 Godwin Sidney G. furniture
 remover. See advertisement
 here is St. Paul's st
 40 Duke of Sussex P.H. Thos. Chas.
 Turbyfield
 here is Normal ter
 Dodwell Wm. ladder mkr
 48 Dodwell Mrs. M
 50 Page Andrew & Co. timber mers
 50 Keeling Mrs
 54 Little Mrs. Fanny
 54 Snider Jn. shopkpr
 56 Read Mrs
 here is King st
 60 Caledonian inn, Jsph. Jas. Cooper
 Such Jn. & Sons Ltd. mechanical
 engrns. (Caledonian ho)
 St. Paul's Mission Hall
 here is Milsom st
 70 Sims Wm
 72 Iles Frank A
 74 Cooke Fredk. A
 76 Caldwell Mrs. A
 78 Carpenter Jn
 80 Farmer Jas. H
 82 Royal Standard P.H. Miss Edith
 M. Young
 here is Hereford pl
 84 Davies Fredk. Jn
 86 Townsend Wm. Hy
 88 Brunson Chas. E
 90 Fletcher Mrs. C
 here is Phoenix passage
 92 Swayne Fredk. insur. agt
 94 Cuzner Wm
 96 Carter Mrs
 98 Eyers Wm. Jn
 100 Evans Albt. Chas
 102 Fear Jas. Jn
 104 Harris Mrs
 106 Blackmore Wltr. G
 108 Jakeway Frank
 118 Turner Jn. Wm
 120 Maisey Fredk. Jas. shopkpr
 here is Granville st
 122 Carpenter Wm. L. shopkpr
 here is Swindon st
 128 Ursell Jn. F. C. furniture dlr
 132 Hatch Wm. Arth
 134 Palmer Chas
 136 Blackmore Mrs
 142 Brown Mrs. A
 here is Townsend st

144 Smith Arth. J
 146 Gibbins Miss M. A
 148 Dodwell Sydney A
 150 Boyce Rd
 152 Mouldsdaled Edwd. H
 154 Green Mrs
 156 Little Hy. grocer
 here is Baker st
 158 Wright Timothy G
 160 Mills Alfd. E
 162 Such Sidney
 164 Dix Albt
 166 Smith Fredk. Wltr
 172 Packer Edgar T
 here is Cleveland st
 176 Harris Wm
 178 Welch Frank
 180 Archer Fredk. Wm
 182 James Ernest Chas
 184 Durham Thos
 186 Eldridge Charlie Miller
 188 Gilkes Jn. Hy
 190 Morse Peter J
 192 Sansom Hy
 194 Thomas Gilbt. Hy
 196 Hayward Mrs
 St. Peter's Mission Hall
 202 Wrathall Wm. Jas
 208 Brookes Christoph. H
 210 Miles Jsph
 212 Keys Wm. F. saw sharpener
 214 Huggins Rt
 216 Luxton Wltr
 218 Poulson Hy. Geo
 220 Cook Herbt. E. dairy
 224 Meredith Hy. G
 here is Queen st
 226 Swindon inn, Mrs. Emily Beard
 228 Janes Arth. S
 230 Piff Frank
 232 Regan Danl
 234 Collins Geo. Fredk
 236 Trapp Ernest, french polisher
 (Hopewell works)
 238 Trapp Ernest
 here is Sun st
 Methodist Church
 242 Squire Alfd
 252 Dutton Oliver Wm
 258 Swindon Arms P.H. Jas. Cocks
 here is Hope st
 260 Castledine Wm
 262 Piff Sydney
 264 Brooks Mrs. A
 272 Holder Mrs

274 Collett Edwd
 here is Waterloo st
 278 Short Mrs. Nellie B. shopkpr
 280 Dagley Mrs. F. M
 here is Worcester st
 290 Willis Chas. J
 292 Moule Harry R
 294 Carter Oliver
 here is Elm st
 296 Chandler Jn
 298 Hopkins Wm. Arth
 300 Barnickle Albt. Geo
 302 Minchella Frank
 304 Smith Wm
 306 Willmore Edwd
 308 Iles Chas
 310 Safe Fredk
 312 Gould Mrs. A. E
 314 Hopkins David
 316 John David
 here is Malvern st
 320 Jones J. & Son, firewood mers
 320 Jones Wm. J
 Taylor Mrs. D. E. (Maud's Elm
 cott)

Dovey's cottages.

2 Reville Jn. Thos
 3 Clift Mrs
 4 Blake Fredk
 322 Clutterbuck Arth. Sydney
 328 Hathaway Jas. Wm
 330 Staite Raymond H
 332 Cook Ethelbert
 334 Jenkins Jsph. T. decrtr
 336 Bradfield Jn
 338 Jordan Albt. T
 368 Wells Arth. T
 370 Turner Fredk
 372 Hopkins Hy. Chas
 374 Weaver Jas. H
 376 Weaver Wltr. C
 378 Wildsmith Wm. T
 380 Williams Fredk
 382 Webb Chas. Sidney
 384 Riches Mrs. A
 386 Partridge Wltr. Hy
 388 Wiggall Wltr. R
 390 Dagley Fredk. J
 392 Archer Chas. T
 394 Atkins Mrs
 402 Carey Thos. Fredk
 404 Steger Raymond
 Hole Jas. H. (Harwood)
 Hole Wm. H. (Huntscot)

North side.

1 Leonard Wm. K. beer retr
 3 Hopson Alfd. Leonard
 here is Orchard pl
 5 Brushneen Jn
 7 Smith Jn
 9 Robbins Herbt. Jsph
 11 Allen Mrs. Florence M. beer retr
 27 Palmer Jsph. E
SARPE & FISHER (1924)
 LTD. builders' merchants.
 See advertisement
 33 Williams Arth
 37 Wake Wm. T
 39 Watts Eli
 41 Hopkins Frank
 43 Cox Geo. Hy. shopkpr
 here is Rutland st
 45 Pritchard Percy J
 47 Vokins Geo
 51 Broadbent Mrs. Prudence M. confr
 53 Maisey Geo. E. grocer
 here is St. Paul's st. north
 55 & 57 Broad's (Cheltenham) Ltd.
 drapers
 here is St. Paul's la
 Harper John Frank (The Lodge)
 St. Paul's Training College for Men
 (Rev. Wm. E. Beck M.A., hon.
 C.F. principal; Rev. Geo. H.
 Wyers M.A. chaplain & lecturer)
 Elms Institution, Children's Home
 (The) (F. W. White, supt)
 Cheltenham Institution (W. S.
 Herbert, master)
 Cheltenham Guardians Committee
 (Wltr. Mills, acting clerk)
 Fincham Jn. Hy. Archld.
 relieving officer & collector for
 Northern district, Cheltenham
 Guardians Committee (attends,
 week-days 9 to 11 a.m)
 Marsden Wm. Hopwood, relieving
 officer & collector for
 Southern district, Cheltenham
 Guardians Committee (attends,
 week-days 9 to 11 a.m)
 137 Woodford Fredk. Harry
 139 Morgan Harry Jn
 141 Gough Jsph. Wm
 143 Wilson Fredk. Hubert
 145 Smith Albt. Geo
 147 Wheeler Thos. Cooper
 149 Firkins Jn. Chas
 151 Denchfield Jn

SWINDON ROAD—continued.

- 153 Jones Miss
155 Bond Harry
159 Venn Fredk. Chas
161 Cook Thos. Oliver
..... here is St. Paul's rd
..... here is Marsh la
191 Bull Fredk. W
193 Bidmead Arth
195 Roberts Nelson J
197 Thorndale Wm. J
199 Berry Mrs. E
201 Archer Sidney R
203 Williams Jas. E
205 Steventon Arth
207 Barnes Fredk. J
209 Betteridge Jas. Wm. J.P
211 Westlake Wm
213 Taylor Ronald
215 Moir Mrs
217 Jelfs Frank A
219 Little Arth. C
221 Wiggall Alfd. F
223 Arnold Mrs
225 Dowdeswell Albt. Hy
227 Gizzi Andrea
229 Loud Mrs. A
231 Weeds Chas
245 Bull Herbt. A. insur. agt
245 Bull Simon
247 Wilson Amos & Son, bldrs
249 Thorndale Mrs. E. S. mkt. gdnr
253 Vizard Mrs. S. E. market gardnr
Swindon Road School
..... here is Gardner's la
St. Paul's Training College
Sports Ground
321 Meulbrouch Alphonse Aug
325 Curtis Chas
333 Large Jn
335 Clapton Thos
337 Keyte Jn. Winfield
339 Bowles Misses
339 Bowles Miss Emily Eliz. A.T.C.L.
teacher of pianoforte
369 Taylor Rd. J. wheelwright
369 Davis Mrs. E
371 Dymond Percvl
373 Theobald Hy. market gardener
Smith Alex. T. market gardener
(Stanswick gdns)
Cook Cyril, market gardener
(Chosen view)
Taylor Arth. H. (Harwood lo)

SWINDON ST. from 238 High
st. to Swindon rd. MAP C 4.

East side.

- Ursell Jn. F. C. upholstr. (works)
1a, Clifford Geo. pony carriage propr
1 Mulhearn Misses
2 Knight Mrs
3 Falconer George George Henry
4 Cook Charles
5 Packer William
6 Skinner Wm
8 Weaver Frederick William
9 Regan Alfred L
10 Moule Wm. Hy
11 Simpson Fredk. Alfd. Ernest
12 Wellon Wltr. Jas
13 Sheward Mrs. E
14 Colton Charles Thomas
14 Colton Mrs. E. K. shopkpr
15 Tracey George
16 Shepherd Albert Edward
17 Holder William James
18 Cottrell Gilbert James
19 O'Connor Wm
20 Pugh Percy Edwin
21 Vallender Harry, dairyman
22 Lee Jn
23 Turner Henry Lawson
24 Eales Charles Henry
25 Roberts Harry Ernest

West side.

- 27a, Smith Thos. H. wireless engnr
27 Creed Miss
28 Wasley Mrs
29 Smith William
30 Smith Fras. Jn
31 Gough William Andrew
32 Boulton Hollister Jn
33 Wollen William Charles
34 Knight Allon James
35 White Harry George
36 Davis Charles
37 Abbott Leslie H. pianoforte tuner
37 Abbott Louis
38 Saunders Miss
39 Crisp Albert William
40 Russell James
41 Jeeves Ernest Stone
42 Middleton Albert C. D
43 Cook William Thomas

Rose villas.

- 2 O'Hanlon Frederick James
1 Paish Thos. Hy

SYDENHAM ROAD NORTH,
from Hale's road to Carlton street.
MAP C 7.

North side.

- Gough Arth. E. (Notgrove villa)
2 Wild Misses
Weeks Reguld. (Greystones)
Bocquet Lt.-Col. Rd. Norman
(Petherton)
..... here is Cranham rd
Beetham Mrs. (Braemar)
Thompson George S. (Derwent)
Salt Harold Crossley (Hillsborough)
Sturt Rev. Rowland (Congregational)
(Scarboro' lawn)
Horsley William Henry (Filey lawn)
Webster Miss (Hayes lodge)
Higgins Francis E. (Knowle lodge)
Peebles Jn. Haughton (Rosmond
lawn)
Hickling Hy. Taylor (Lavington)
..... here is Princes st.
South side.
Morris Arth. (Brecken lawn)
Instone Arth. (Brackenborough)
Newbold Misses (Marden)
.. here is Sydenham Villas rd ..

SYDENHAM ROAD SOUTH,
from Hale's road to Sydenham
Villas road. MAP C 7.

South side.

- Noake Private Kindergarten School
(The) (Miss F. B. Simmons,
principal) (The Noake)
Weatherhead Mrs. (Harborne)
Love Sidney Hy. (Oakville)
Kirby Mrs. (Lynton)
Waite Misses (Ashleigh)
James Miss Owen (St. Peters)
Pates Jn. P. (Morecambe)
North side.
Gwilliam Frank Chas. (Wormington)
Burdett Mrs. J. H. (Birtlo)

SYDENHAM VILLAS.

See Sydenham Villas road.

SYDENHAM VILLAS ROAD,
from High street to Sydenham
road. MAP C 6.

East side.

Sydenham villas.

- 1 Higgins Harry
2 Burke Daniel

- 3 Roche Miss
3 Deane Chas. Thos. registrar of
marriages
Maiben Rt. Wm. (Illawarra)
5 Gaisford Mrs
6 Boone William T
7 Vertue Misses
8 Lancaster Rev. Cyril Henry M.A.,
Hon. C.F. (vicar of St. John's)

Cronin-Coltsman Danl. Jn. D.L., J.P.
(Glenroy ho)

.. here is Sydenham rd. south ..

Parker Miss F. M. (Underwood)
Goss Miss A. Valerie (Underwood)
Hounsfield Rev. James H., M.A.
(Hallaton house)

West side.

Charlewood Mrs. (Stronvar)
Pringle Miss (Ashleworth)
Macpherson Chas. Jas., M.A., M.C.,
Ph.D. (assistant master Cheltenham
college) (Khandalla)
Fletcher Fredk. Saml. (Chislehurst)
Morgan Miss (Engelberg)

Sydenham villas.

- 9 Heck William
10 Hawker Harry Jn
11 Barnes Wm. Geo
12 Lukin Miss
13 Furness Misses
14 Leahy Lt.-Col. Hy. Gordon
O.B.E
15 Timbrell Miss W. L. nurse
15 King Miss
16 Luscombe-Brown Miss

TALBOT ROAD, from Lansdown
road. MAP E 4.

TANNERS COTTAGES.

See Arle.

TANTYS.

See School rd. Charlton Kings.

TATCHLEY LANE, Prestbury,
from New Barn la. to Prestbury rd.

South side.

Fox Miss (Walnut cott)

TENNYSON ROAD, St. Mark's,
from Libertus road to 9 Kingsley
gdns. Gloucester rd. MAP E E 3.

North-east side.

- 1 Chamberlain Mrs. A. R
3 Jones Mrs
5 Brambleby Edwin John
7 Kirby Fredk. Chas
9 Harris Sydney Arthur
11 Smith Alfd
13 Cooper Jn. Thos
15 Feakes Mrs
17 Harris Archbld. L
19 Walton Arthur Edmund
21 Hall Harold
23 Tarren Jas. Wm
25 Norris Mrs
27 James Thos. Fredk
29 Wells Wltr. Wm
31 Badger Howard
33 Hawker Henry James
35 Allen John Arthur
37 Mayall Miss Agnes
39 Burr Geo
Smiths Systems Ltd. office equip-
ment manufacturers
41 Baker Fredk. Tom
43 Parry Wm. Chas
45 Harris Ernest
47 Wallington Victor Hy
49 Husband Jas. Fredk
Edwards Sylvanus Herbt
Jesse Mary Chambers' Alms-
houses (K A. Woodward,
hon. treas)
..... here is Brooklyn rd
61 Sindrey Albert Victor
63 Organ Wm. Wltr. L
65 Miller John Charles
67 Newman Alfd
69 Hines Wm. Hy
71 Goulding Mrs
73 Bourne Wm. Hy
75 Williams Chas. F
77 Stanford Chas. Jas
79 Parry Jsph
..... here is Shakespeare rd
81 Hale Wm
83 Pearce Gerald Butler
85 Ling Henry John
87 Bambridge Claudius, dentist
89 Seager Ernest W
91 Keightley Arthur
93 Wood Albert Dennis
95 White Wltr
97 Hodson Herbt. Alfd

- 99 Collins Charles M. G
..... here is Shelley rd
101 Taylor Miss M
103 Haywood Herbert Graham
105 Williams William Robert E
107 Howse Frank
109 Trotman Reguld
111 Gay Chas. Fredk
113 Stabback Archibald Walter
115 Dawson Rt
117 Smith Geo
119 Parsons Edwd. Roland
121 Boucher Harold Roy
123 Butler Harry
125 Fuszard Stephen Jas
125 Fuszard Mrs. Doris S.R.N. nurse
127 Bowd David Arthur
129 Davies John Albert
131 Reeve Frederick James
133 Mace Mrs. A. D
135 Delahay Thomas William
137 Read Wltr. Stuart
..... here is Spenser rd
139 Flook Herbt. Jn
139 Flook H. J. & Co. window
cleaners
141 Hogg Ralph Edwd
..... here are Kingsley gdns.

South-west side.

- 2 Lane Geo. F
4 Goodhall Fredk
..... here is Byron rd
6 Holland Clifford
8 Bennett Mrs
10 McQuillin Mrs
12 Turner Miss F
14 Jones Fredk. Hy. Wm
16 Garlick Reguld. Jas
18 Hope James
20 James Frank
22 Howarth Harry
24 Deavall Thomas
26 Hall Chas. Fredk. S
28 Golder Alfred William
30 Tucker Ernest Rd
32 Lusty Cyril Ronald
34 Woodward Ernest Edward
36 Newman John
40 Martin Chas. Wm
42 Hayward Leslie C
44 Forster John
46 Robinson Albert
48 Farrell Fras. J. R
50 Pennell Jn

- 52 Browning Reguld
54 Posnette Mrs. E. M
56 Bolton Rt. O
58 Smith Hy
64 Hopkins Edwd. fruit
66 Compton Raymond E
66 & 68 Knight Jn. Jas. grocer
..... here is Shakespeare rd
70 Hawker Ernest, grocer, & post
office
74 St. Mark's Fish & Poultry Supply
(J. Maxwell, propr)
78 Clapton Reguld. butcher
80 Hannah Harold E. hairdrrsr
82 Morris Wm. T. fried fish shop
92 Woodward Ernest Reginald
94 Simpson Edward W
96 Croome Edward William
98 Richards Mrs
100 Long Jn. Hubert
102 Sheppard Herbt. Leslie
104 Brookes Jsph. Wm
106 Waring Cyril Ewart
108 Taylor Alfred Granville
110 Lott Mrs
112 Wise Arthur Ernest
114 Fry Walt. Jn
116 Terry Jn. Hy
118 O'Leary Jas
120 Gough Chas. C
122 Manley Edgar J
124 Mitchell Bertie
126 Mason Mrs
128 Gough Arth. Edwd
130 Roberts Lorenzo
132 Evans Charles William
134 Hodge Jas. Archbld
..... here is Milton rd
136 Griffin Wm. Jas
138 Bridgman Sydney Alfd
..... here are Kingsley gdns
..... here is Gloucester rd

TERESA VILLAS.

See Cleeve View road.

TERHILL.

See Pittville cirous.

TEWKESBURY ROAD, from
High street. MAP C 2, 3 & 4.

North side.
Golden Cross inn, Geo. W.
Holtam

1 Jones Fredk

CHELT.

- 2 Smith Thomas
3 Eggleton Edwd. A. bldr
4 Booy Geo
5 Tims Wm
6 Fullwood Mrs. A
7 Grace Alfred John
8 Pontin Fredk. Hy. beer reth
..... here is Albert st
9 Morten Wilfred E. shopkpr
10 Voice Harry, cycle agent
11 Hyde H. Wm
12 Higgins Joseph A
13 Coggins Miss Eliz. shopkpr
14 Monger Mrs. W. L. tobacnat
15 Hayward Mrs. E
16 Wyer Jn. Wm
17 West Charles
18 Cummings Albt
..... here is Cleveland st
20 Hands Mrs. Jane, beer retailer
22 Jones Fredk. Chas
Packer H. & Co. (1928) Ltd.
haulage contreters
..... here is Russell place

Weston cottages.

- 1 Williams Hy. Geo
2 Young Mrs. N
3 Blaydon Fredk. Wm
4 Craddock Alfd. boot mkr

Harris Jas. (Wellington ho)

Green's place.

- 5 Webb Thos
4 Tovey Mrs
3 Hawker Geo
2 Bond Wm. Hy. Jn
1 Jeanes Wm. Geo

Gainer Horace (Green's cott)

- 43 Maddox Mrs. Emily
44 Morgan Geo. A. butcher
45 Roberts Charles, hair dresser
46 Snook Henry, fish dealer
47 Tandy Sydney, shopkpr
48 Harris Edwin, beer reth
..... here is Queen st
51 Williams Geo. Hy
52 Barnett Alfd. W. beer reth
53 Barnett Mrs
Salvation Army (Capt. Isabelle
Milligan, officer in charge)
(Victoria ho)
..... here is Sun st

55 Rowley Henry George, grocer

8†

TEWKESBURY ROAD—continued.

- 56 Causon Sidney J
 57 Richards Misses
 Crisp Mrs. (Lyncomb)
 Taylor Thomas (Brandon)
 Flay Albert Henry (Craven)
 Boxwell John William (Virden)
 Whitton Mrs. (Clarebad)
 Weale Amos Sidney (Pembury)
 here is Cobham rd
 Boulton Hy. (Lumsden)
 Nightingale William A. (Condie)
 Taylor Frederick Chas. (Swinton)
 72 Ellyatt Harry George
 73 Russell Andrew, grocer
 75 Kilbey Jas. beer retr
 here is Hope st
 77 Capper Wm. J. beer retr
 79 Turner Fredk. Baden
 80 Taylor Edwd
 81 Cummings Nelson
 82 Russell Sidney Ernest
 83 Attwood Albt
 84 Williams Mrs. Annie, statnr. &
 post office
 85 Dymock Victor
 here is Waterloo st.
 87 Bramley Arth. shopkpr
 88 Welch Ernest, shopkeeper
 89 Fennell Jn
 90 Lewis Mrs. H. C
 91 Powell Mrs. Edith
 92 Turbyfield Bill Hy. beer retr
 here is Worcester st.
 93 James Miss Mary Jane, shopkpr
 94 Attwood Miss E. shopkpr
 95 Greenway Mrs. Harriet, shopkpr
 96 Jones Mrs. Ada Eliz
 97 Jones David Edwd. shopkpr
 98 Railway inn, Fredk. Chitty
 here is Elm st
 Moors parade.
 1 Kent Danl. Jn
 2 Townley Chas
 3 Williams Hugh
 4 Viveash Jn
 5 Heal Mrs
 105 Attwood Thomas
 106 Scrivens Mrs
 107 Smith John
 108 Daniels Mrs. E
 109 Brooks Josiah
 110 Lawrence Wm. Ernest
 111 Roberts Edwin

- 112 Smith Alfd. L. beer retr
 here is Malvern st
 113 Phillips Alfd. Ernest, provsn. dlr
 114 Farley Mrs. R
 115 Hawkins Mrs
 Munford E. H. V. mfrs.' agt
 116 Lawley Albt. Job
 117 Bennett Chas. Hy
 118 Pargeter Wm. Hy
 119 Heeks Gilbt
 120 Hope Jn
 121 Lediard Thos
 122 Heeks Thomas
 123 Walker Silas R
 124 Daniels Jn. Hy

The Retreat.

- 1 Browning James
 2 Tallboy Mrs

- Fielder Charles C. market gardener
 (Bridge house)
 Bowstead Geo. J. (Arle cott)
 Jefferies Sergt. Jas. W. County police
 sub-station (West ho)
 Jeanes — (The Hollies)
 Hambling Mrs. E. (The Hollies cot)
 Stephens Geo. Hy. (The Homestead)
 Beames Mrs. M. M. (Sandholme)
 Whittingham Ernest, shopkpr. (The
 Old Pike ho)
 Hodgkinson F. & Co. wheelwrights
 Pike House Garage, cars for hire

South side.

- Smith Arth. Wellington, market
 gardener (The Moors)
 Bridges Rd. C. W. (The Ark)
 L. M. & S. Railway Co. goods station
 (William Eales, manager)
 Knott E. & Co. coal mers. (High
 Street siding)
 Farrar William D. coal merchant
 Jordan Henry & Co. Ltd. coal mers
 Waggon Repairs Ltd
 Dammann Asphalte Co. (Madeley
 Wood) Ltd
 Shell-Mex & B. P. Ltd. oil mers
 St. Peter's Church
 May Harold Tanton, market gardener
 (St. Peter's)
 Richards Rev. Stanley Jas. (vicar of
 St. Peter's) (St. Peter's vicarage)
 Rees George, market gardener
 (Moor's gardens)

Victoria cottages.

- 1 Savery Christopher J
 2 Sargant Harry
 3 Turner Thos
 4 Berry Miss S. dressma
 5 Stevens Jesse Thos. Chas

- 127 Stevens Hubert
 128 Taylor Albt
 129 Prewer Chas. jun
 130 Frape William C
 131 Dodwell Bailiff
 132 Organ Mrs. A
 133 Hailing John
 134 Hampton Leslie
 135 Brown Henry G
 136 Kear Wm. Chas
 137 Need Mrs
 138 Hailing Fredk. C
 139 Steen Mrs. G
 Western Wm. Noel Jn. motor
 engnr
 142 Coggins Miss Eliz. shopkpr
 143 Bennett Albt
 144 Morgan Chas. Frank, shopkpr
 here is Lower Mill st ...
 Anglo-American Oil Co. Ltd. (depot)
 Gas Works

THE ARCADE.

See Arcade (The).

THE BURGAGE.

See Burgage (The).

THE CEDARS:

See Prestbury rd. Prestbury.

THE CLOSE.

See Close (The).

THE COTTAGES.

See Fairview street.

THE CROFT.

See Croft street.

THE GABLES.

See Cirencester road.

THE GRANGE.

See Horsefair street, Charlton Kings.

THE GROVE.

See Christ Church rd.

THE HALL ROAD.

See Hall road (The).

CHELT.

THE KNAPP.

See New street.

THE PARK.

See Park (The).

THE PINES.

See Cirencester road.

THE POPLARS.

See Shurdington road.

THE POUND COTTAGES.

See Horsefair street, Charlton Kings.

THE RETREAT.

See Granley rd. & Tewkesbury rd

THE STRAND.

See High st.

THE WILLOWS.

See Oakley road.

THIRLESTAIN RD. from Bath
rd. to Old Bath rd. MAP D 6.

South side.

- Thomason Miss (Roseleigh west)
 Stevens Capt. Harry G. R. (Rose-
 leigh east)
 Falle Theodore M.A. (Chandos lodge)
 Jackson Lyall Palmer (Sandford lo)
 Johnston W. D., M.A. (The Junior
 School ho)
 Roseveare Rd. V. H., M.C., M.A.
 (headmaster of Cheltenham Col-
 lege) (College ho)
 Healing Fras. Jn. (Cotswold)
 here is Naunton la
 Philpot Fredk. Harold, M.A. (assist-
 ant master Cheltenham college)
 (Linton ho)
 Young A. J., B.A. (assistant master
 Cheltenham college) (Linton ho)
 Stevens H. R., M.A., Ph.D. (assist-
 ant master Cheltenham college)
 (Linton ho)
 Lee Robert S. D. (Walworth house)
 Player Miss L. S. (Ravensthorpe)
 Stephens Harry (Eslington)
 Grundy Mrs. Chas. L. (Park ho)
 here is Old Bath rd.

North side.

- here is College lawn
 Beard Mrs. N. (Dewerstone)
 Scot Skirving Edwd. (Kilchoman)
 here is Old Bath rd.

THORNCLIFFE DRIVE, from Lansdown road. MAP E 4.
Maxfield Rt. Herbt. (Hayboro)

THORNTON'S ROW, Charlton Kings, from Grange walk. MAP D 8.

- 1 Short Walt
- 2 Smith Mrs. T. G
- 3 Daniels Chas
- 4 Smith Reuben

TIMBERCOMBE LANE, Charlton Kings, from Cirencester road. MAP E 9.

Stoker Fredk. (Timbercombe cott)
Elliott Jas. farmer (Vineyards farm)

Vineyards Farm cottages.

- 1 Pearce Edwd
- 2 James Fredk

TIVOLI BUILDINGS.

See Andover road.

TIVOLI CIRCUS, from Lypiatt rd. to Tivoli rd. MAP E E 5.
South-east side.

Read Mrs. Hastings (Andover)
Stephens Mrs. G. R. (Glenholme)
Household H. W. (Marybone)
Miles Misses (Taunton villa)
Caudle Mrs. (St. John's lodge)

..... here is Andover rd

North-west side.

Bell-Haworth Mrs. H. (Crossways)

TIVOLI LANE, from Tivoli bldgs. Andover rd. MAP E E 5.

Attwood Hy. Nelson (Norman)
Sansom Miss (Field cott)
10 Malvern Jack
Williams Fredk. (Linda cott)

Cooper's cottages.

- 1 Malvern Mrs. E. E
- 2 Fletcher Mrs. C
- 3 Price Arth
- 4 Robbins Miss

TIVOLI PLACE.

See Andover road.

TIVOLI ROAD, from Andover rd. to The Park. MAP E E 5.

East side.

- Courtney Misses (Walcot ho)
Courtney Miss Evelyn, teacher of dancing (Walcot ho)
Crawhall Wltr. Jn. (Melmerby)
Jordan Mrs. (Tivoli lodge)
Lutman Jn. Blois (Tivoli lawn)
Lukyn-Williams Rev. Arth.
Oswald M.A. (vicar of St. James) (St. James' vicarage)
14 Pascall Mrs. S

Delabere.

- 1 Daws Miss
- 2 Paton Rev. Fredk. H. V., M.A
- here is Ashford rd
- Stuart Maj.-Gen. Sir Rt. Chas. O., K.C.S.I., R.A. (Northumberland lodge)
- Bayley Miss M. S. (Cedros lodge)
- Johnstone Brig. - Gen. Fras.
- Buchanan D.S.O. (Pines)

West side.

- Halliday Jas. Geo. (Tivoli gdns)
Moorman Miss A. fruit grower (Tivoli gardens)
Johnson Mrs. (Park Lea)
Graham Miss M. M. (Morfords)
Bond Wm. Hy. (Leslie lodge)
Taylor Jn. Mascie- (Kemerton)
Chesters Jn. (Firs court)
Marsland Gilbt. Gould B.Sc. (White Croft)
Murton Misses (Woodside)
Noton Edwd. C. (Whitehayes)
Newman Misses (Cleveland)
Leavey Mrs. H. M. (Mona)
Day Mrs. E. (Risdon)
Barker Miss A. E. (Myrtle lodge)
Browne Dame Sidney Jane G.B.E., R.R.C. (Charnes)
Hoole Miss Hilda (Charnes)
Langston Mrs. (St. Oswald's)
27 Hatch Lt.-Col. Wm. Keith I.M.S
Godley Mrs. E. M. (Greystones)
Mann Mrs. E. (Lyndon lodge)

TIVOLI STREET, from Andover rd. to Princes rd. MAP E E 5.

East side.

- 1 & 2 Poulton Percy C. fishmngr
- 2a, Owens Arth. Regnld
- 3 Mills Frank

- 4 Fletcher Mrs. Frances, home-made cakes
- 5 Morse Miss
- 6 Poole Fredk. Saml. Watkin
- 7 Gabb Thos
- 8 Jones Ernest
- 9 Houghton Alfd. C
- 10 Clifford Sidney
- 11 Bell William Henry
- 12 Ingram Mrs. E. W
- 13 Brice Albert Henry
- 14 White Edwd. F
- 15 Kirkland Mrs
- 16 Williams George
- 17 Clifford Frederick
- 18 Arkell Jn. Curtis, sen
- 19 Bullingham Albt
- 20 Isher Austin
- 21 Tugwell Miss
- 22 Crook Wm. Jn
- 23 Williams Jn. Reuben Edgar
- 24 Seymour Hubert Jn
- 25 Davis Archbld. Jn
- 26 Yole Mrs M
- 27 Phillipps Wm. Wanborough, rustic furniture mkr
- 29 Dembenski Albt. Alfd

West side

- 30 Hooper Mrs
- 31 Davis Wltr. Hy
- 32 Smith Sidney Chas. shopkpr
- 37 Jones Frank L
- 38 Meredith Hy. Geo
- 39 Beacham Edwin
- 40 Hughes Jn. Edwin
- 41 Jones Jn
- 42 Jones Mrs. H
- 43 Scarrett Albt. Jas
- 44 Millichap Philip
- 44 Millichap Miss R. dressma
- 45 Brooks Jas
- 46 Boyes Laurence
- 47 Harris Rd
- 48 Daft Wm. Alfd
- 49 Clarke Wm. G. mechanical engr
- 50 Wilce Fredk. Jn. plumber
- 51 Sutton Jn. boot repr
- 51 (rear of) Horsman V. & H. motor engns
- 51 (rear of) Tivoli Box & Printing Co. cardboard box mkr
- 52 Rickards Frank Jas
- St. Stephen's Church Institute
- St. Stephen's Men's Club (A. Mayall, hon. sec)

53 & 54 Burrows Wallace, newsagt
Busswell Rt. Jn. Wm. (Westhall cott.) (rear of)
Coole Mrs. (West cott.) (rear of)

TIVOLI TERRACE.

See Princes road.

TORQUAY VILLAS.

See Selkirk street.

TOWNSEND STREET, from Tewkesbury rd. to 142 Swindon rd. MAP C 4.
East side.

- 4 Miles Ernest Wltr
- 5 Minett Albt
- 6 Brown Miss F
- 7 Hopkins Geo. E
- 8 Cossens Mrs
- 9 Gilding Mrs. J
- 10 Gibbs Geo. E
- 11 Francis Chas
- 12 Townley Chas. Jas
- 13 Lane Thos
- 14 Burford Thos. David
- 15 Lewis Mrs
- 16 Janes Mrs
- 17 Mallett Evan G
- 18 Pearson Alfd. G
- 19 Haile Geo. A
- 20 Reeves Timothy W
- 21 Bailey Jas
- 22 Cresswell Ernest A
- 23 Hicks Mrs. M. A (rear of 23) Ayling Mrs
- 24 James Albt. J
- 25 Tarling Mrs. E
- 26 Boulton Chas
- 27 Leach Jesse, beer retr
- 28 Skeen Edwin
- 29 Excell Ernest, firewood dlr
- 29 Excell Albt

Marlborough place.

- 9 Wilkinson Jn
- 8 Pearce Mrs
- 7 Denchfield Hy. T
- 6 Cook Jn. Hy
- 5 Millington Arth
- 4 Wilson Geo
- 3 Humphries Ernest E
- 2 Minett Harry Jas
- 1 Little Philip

TOWNSEND STREET—continued.

West side.

- 36½ Dymock Hy. C
 37 Morris Wm. Jn
 38 Beacham Mrs
 39 Denchfield Miss
 40 Attwood Albt. Edwd
 41 Denchfield Rt. Jas
 42 Dodwell Hy. J
 43 Crowe Frank Edwd
 44 O'Brien Chas
 45 Smith Thos. Hy. Llewellyn
 46 Lockey Mrs
 47 Paddock Mrs. M. E. shopkpr
 here is Russell st
- 48 Webb Geo. Fredk
 49 Green Bertram Frank
 50 Williams Frank G
 51 Denchfield Mrs. F. A
 52 Boulton Albert
 53 Singleton Henry H
 54 Toft Cyril
 55 Eggleton Miss R
 56 King Mrs. E. L
 57 Cross Frederick
 58 Grace Jonathan
 59 Holder Arthur John
 60 Watts Hy. Edmnd
 61 Pike Henry R
 61½ Cross Gilbt
 62 Barton Sidney C
 63 Walter Walter H. beer retailer
 64 Bullingham Edward A
 65 Mitchell Albt. Edwd
 66 Lane Mrs. S. A

TRAFALGAR PLACE.

See St. Margaret's road.

TRAFALGAR STREET, from
Montpellier Spa road to Oriel
road & Imperial square. MAP D6.

East side.

- White Arth. chimney sweep (Queens
 lodge)
 Ticehurst George F. (Nelson house)
 Mills Miss (Nelson cottage)
 Clarke Mrs. (Nelson lodge)
 Paynter Sidney (Nelson villa)
 Morrall Col. A. E. (The Rock ho)

TRENT COTTAGES.

See Gloucester place.

TRINITY LA. from Warwick place.
South side.Beckingsale Albt. shirt mkr. (work-
rooms)

. here is footpath to Winchcombe st .

North side.

.. here is footpath to Portland st ..

TRINITY SCHOOL LANE, from
Fairview street to 7 Sherborne
street. MAP C 6.

..... here is Union st

Britannia place.

- 1 Brown Thos
 2 Yeoman Edward
 3 Howes Geo

Webb Jas. firewood dlr. (Britannia
cott)Morris Francis Hubert (Trinity
School house)

Morris F. H. & Son, carpnters

Holy Trinity Church Schools

Llewellyn cottages.

- 1 Short Charles Henry
 2 Stanley George Henry

TROWSCOED AVENUE.

See Naunton lane.

TRYES COTTAGES.

See Brandon place.

TRYES ROAD, from Shurdington
rd. to Painswick rd. MAP E E 6.

North side.

Wilson Ernest, decrtr. (workshop)
Leander Brass Works (The), brass
finishers

..... here is Brandon pl

South side.

Royal Gloucestershire Hussars
(Cheltenham headquarters)

Parsloe Thos. (Kohima)

Lloyd Horace Jas. (Littlecot)

7 Holland Jas. Wm

9 Barsby Jabez

Walker Jn. H. (Tintagel)

Simmonds Geo. Wm. (Mendip)

TUDOR LODGE RD. from The
Park to Painswick rd. MAP E E 5...... here is footpath leading to
Grafton road.....Hood Lt.-Col. Ernest Frederick
(Hazelwood)

Ducaat Mrs. Claude (Hilgay lodge)

Mosley Mrs. (Byeways)

TYTHERLEY VILLAS.

See Hambrook st. Charlton Kings.

UNDERCLIFF AVENUE, from
Leckhampton hill. MAP G 7.

Hailing Reguld. (Faerie-Glen)

UNDERCLIFF TERRACE, Leck-
hampton, from 366 Old Bath rd.
MAP G 7.

Pearson Mrs. (Ashby)

Doria Mrs. (Richborough)

Fawdry Jn. (Rosyth)

UNION STREET, from Trinity
School la. to York st. MAP C 6.

East side.

2 & 4 Clarkson Frederick William,
beer retailer

6 Jackson John

8 Williams Mrs

10 Bowles Charles Arthur

12 Lawrence Frank Hy. Thos

14 Bartlett Mrs

16 Harris Mrs

18 Newman Chas

20 Sansom Bertram Stuart

22 Richards Charles Edward

24 Jackson Wm

26 Suggars Perovl. Jn

28 Dyer Arth. Hy

..... here is Jersey st.....

30 Chapman Mrs

36 Hemmings Albert Edward

38 Nind Leigh

40 Kelly Chas

42 Pinchin Miss

44 Clements Mrs

..... here is Columbia st

48 Hazard Joseph Silas

50 Mitten Walt

52 Green Geo

54 Ashdown Mrs

56 Langston Albt. Hy
 58 Leighton Walter
 60 Mustoe William

West side.

- 1 Bendall Arth
 3 Keen Mrs
 5 Clapton Albt. Edwd
 7 Halford Joseph John
 9 Turner John
 13 Hall Frank
 15 Ward Albert James W
 17 Bedwell Wm. F
 19 Yates Henry William
 21 Ricketts Charles
 23 Taylor Mrs
 25 Merrett Mrs. J
 27 Margetts Cecil
 29 Powles Mrs
 31 Wise Ernest, shopkpr
 35 Sainsbury Stephen
 37 Wheeler John Henry
 39 Bishop William
 41 Jenkins Leslie Reguld
 43 Compton Sydney
 45 Riley Harry
 47 Taylor Cyril
 49 Maisey Jas. F. W
 51 Walter George
 53 Watts Jn
 55 Bridges Reguld
 57 Collier Charles
 59 Knight William John Louis
 61 Packer Mrs
 63 Blackmore Wm. Victor
 65 Willmore Edward
 67 Garlick Henry
 69 Lawrence Wm
 71 Tucker Geo
 73 Embrey Thos. Rd

UNION STREET, from Great
Norwood street to Commercial st.
MAP E 6.

- 1 Whitehall Frank
 2 Palmer Reuben
 2 Twigg Chas. boot repr
 3 Lamb & Flag P.H. Mrs. Caroline
 Jane Pearce
 4 Brown Mrs
 5 Jones Mrs

UNITY COTTAGES.

! See Lake street, Prestbury.

UPPER BATH STREET, from
163 Bath road to Great Norwood
street. Mar E 6.

North side.

- 1 Reynolds Edwin Geo
 - 2 Jenkins Thomas Edmund
 - 3 Perrin Miss
 - 4 Lippett Thomas
 - 5 Harding Hy. Tom J
Cripps R. baker (garage)
 - 7 Weaver Charles
 - 8 Holland Harry
 - 9 Sylvester Mrs
 - 10 Dyer Arth. Edgar
-here is Commercial st.....

Brunswick buildings.

- 5 Gould George, chimney cleaner
 - 6 King John
-here is Great Norwood st....

South side.

- St. James' Mission Room
Waite Bert Aug. (Newholme)
Prust Thomas (Anaen house)
Collins Geo. Harold, carpnter.
(stores)
Smith Hy. Geo. Rd. (Norwood
cott)
Eclipse Coal & Firewood Co.
firewood mers
- 10 Coates Mrs. E
 - 11 East Frank
 - 12 Sutton Miss E
 - 13 Wilcox Andrew
 - 14 Dyer Miss
 - 15 Carter Harry

Wakefield cottages.

- 1 Clifford Alfd. Chas
- 2 Gatehouse Arth. Jn

Portman terrace.

- 6 Eardley Mrs
 - 5 Pearce Frank
 - 4 Cornes Mrs
 - 3 Pockett Mrs
 - 2 Mason Rd
 - 1 Coddard Edward
- here is Great Norwood st

UPPER NORWOOD STREET,
from Shurdington road to Croft
street; Mar E E 6.

North side.

- 1 Ainham Arth. Edwd
- 2 Leach Rd

- 3 Annis Mrs
 - 4 Bridges Joseph
 - 5 Pearce Misses F. & M
 - 8 Lawrence & Son, coal merchants
 - 8 Lawrence Mrs. M. E
 - 9 Hunt William Henry
 - 10 Martin Edwin George
 - 11 Berry Mrs
 - 12 Mustoe Chas
 - 13 Groves Mrs
 - 15 King Mrs
 - 16 Hawker Charles Henry
 - 17 Walkley Sidney
 - 18 Ford Samuel Hy. Dickerson
-here is Fairfield st.....

- 19 Hawker Mrs
- 20 Lewis-Smy John
- 21 Clapham Frank Henry
- 22 Manning Andrew
- 23 Wilkinson Peter
- 24 Wheatcroft Alfred Richard
Ballinger Bros. decorators, car-
penters & cabinet makers
- 27 Arundell Sidney Alfred
- 28 Shaw Thos
- 29 Smith Fras. Thos
- 30 Perkins Misses
- 31 Hack Mrs. Alice
- 32 Taylor Edwd. J
- 33 Perkins Martin Henry
- 34 Sadler Mrs

..... here is Croft st

South side.

- 36 Moss Geo
 - 37 Hall William Charles
 - 38 Morgan Ernest Fredk
 - 39 Hook Mrs
 - 40 Barnfield Bertie Charles
 - 41 Rose Mrs. Caroline
 - 42 Caudle Charles
 - 43 Caudle Mrs
 - 44 Nipper William John
 - 45 Dodson Frank
 - 46 Yiend Cecil George
- here is Short st
- 47 Morgan Albert P. shopkeeper
 - 48 Weeks Rowland Harry
 - 49 Cripps Walter Frank
 - 50 Palmer Herbert William
 - 51 Bloodworth Miss
 - 52 Claridge Mrs
 - 53 Bennett Miss
 - 54 Houghton Geo
 - 55 Bradstock Albert James
 - 57 Selley William Fred

- 58 Lodge Misses
 - 59 Crewe Frederick William
 - 60 Clements Harry
 - 61 Young Daniel Iles
 - 62 Gilchrist Jas. Arth
 - 63 Humphris Wm
 - 64 Willets Archer
 - 65 Stevens Jn. Victor
-here is Shurdington rd.....

UPPER PARK STREET, from
Hale's road. Mar D 7.
(No thoroughfare.)

North side.

- Boulton Chas. (Raymond cott)
White Herb. (Oxford cott)
- 1 Ison Thomas E
 - 2 Hill John
 - 3 Cooke Wilbert
 - 4 Berry Mrs. A. M
 - 5 Iles Walter C
 - 6 Rose Harry
 - 7 Harris Ernest
 - 8 Lanceley Edwin
 - 9 Gardner Archbld
 - 10 Cooke Misses
 - 11 Coombes Walt. Saml
 - 12 George Leslie
 - 13 Taylor Wm. E. dectry
 - 14 Cull Mrs
 - 15 Hambling Albt. Edwd
 - 16 Watkins William
 - 17 Phillips Albert Henry
 - 18 Mills William Ernest
 - 19 Bailey Mrs
 - 20 Troughton Hy
 - 20 Pearce Miss
 - 21 Pike Charles A
 - 22 Bennett Alfd. Caleb
 - 23 Mason Mrs
 - 24 Hewitt Mrs
 - 25 Mason Miss F
 - 26 Juggins Francis E
 - 27 Townsend Mrs
 - 28 Bailey Albert Edward
 - 29 Wallis Rt. Wm
 - 30 Dovey Mrs. Emma, shopkpr
 - 31 Aldridge John
 - 32 Haslum Benjamin Charles
 - 33 Dodwell Mrs
 - 34 Smith Bert Norman
 - 35 Harris Raymond Geo
 - 36 Crook Frederick
 - 37 Wragg Miss

- 38 Trapp Perovl. Jn
- 39 Dodwell Wltr. Geo
- 40 Carter Frederick C
- 41 Bridgett Mrs
- 42 Stroud Henry
- 43 Kinsey Albt. Chas
- 44 Perrett Wm. Jn
- 45 Packer John J
- 46 Baylis Miss
- 47 Agg Hy. W
- 48 Cummings Wm. Arth
- 49 Greenwood Henry F

South side.

- Buckingham Thos. garage
Robins Fredk. T. beer retir
Harrod Henry W. firewood mer
- 65 Ames Albert R
 - 64 Pearce Rd
 - 63 Wallace Raymond
 - 62 Clutterbuck Miss
 - 61 Willoughby Hy. Wm
 - 60 Gammon Charles
 - 59 Masters Charles W
 - 58 Cooke Wilbert Ralph
 - 57 McGregor Alexander
 - 56 Hayward Mrs
 - 55 Purnell Mrs
 - 54 Hunt George A
 - 53 Gough Albert
 - 52 Hayward Ernest James
 - 51 Edwards Mrs
 - 50 Radburn George Henry

VAUXHALL PLACE.

See Elm street

VENTNOR VILLAS.

See Copt Elm road, Charlton Kings.

VERNON PLACE, from 10 Bath
rd. to Barrett's Mill la. MAP C 6.

Cambray cottages.

- 1 Lacey Mrs
- 2 Coates Mrs

Piper Fredk. Hy. (Lynthorn)
Addis Jn. Chas. T. genl. smith
Anderson Mrs. A. L. (Garden
cott)

- 15 Brazil William
- Barnes John, boot repairer

VICTORIA COTTAGES.

See Tewkesbury road.

VICTORIA PARADE.

See Moorend cres. & Victoria st.

VICTORIA PLACE, from 118
Fairview road to Winstonian road.
MAP C 6.

East side.

- 1 Aldred Mrs
3 Norman Percy Jn. insur. agt
5 Underhill Albert George
7 Tombs Percy
9 Wintle John
11 Surman Fredk. Jas
13 Doel Stephen Jn
15 Withers Mrs
17 Smith Mrs. J. B
19 Smith Mrs. John
21 Rawlings Harry
23 Chambers Herbert
25 Brees Miss
27 Bee William Henry
29 Hastings Albert Edward
31 Johnson Mrs. J
33 Sache Herbt. Jn
35 Roberts Mrs. L. J

West side.

- 2 Oram James Cyril
4 Matthews Cecil L
6 Paish Witr
8 Vacara Anthor y
8 Sandalls Ernest
10 Collier Mrs
12 Grantham Levi
14 Kench Mrs. H
.....here is Prospect pl.....
16 Owen Mrs
18 Coles Mrs
20 Lewis Mrs
22 Hale Ernest George
24 Terrett Wm. Alan
26 White-Corbett Thos. Jn
28 Brown Miss
30 Wallace Wm. Jn
32 Butt Sidney
Victoria Garage (S. Butt, propr)
32a, Green Miss
34 Fowles Ernest

VICTORIA PLACE, from 131
Bath road. MAP E 6.

(No thoroughfare.)

South side.

- 1 Hall Mrs
2 Gillett Miss L
3 Sims Mrs. F. A

- 4 Dolby Jas
5 Wakefield Albt. Jn
6 Lock Sidney Jn
7 Gregory Mrs. D
8 Timbrell George
9 Haines Mrs
10 Stegar Benj
11 Bowles Philip Gilbert
12 Compton Albert William
13 Hall Fredk
14 Hall Stanley Gilbt

North side.

- 15 Jackson Mrs
16 Acock Geo
17 Green Fredk
18 Cook Walt. Fredk. Geo
19 Freebury Henry James
21 Halliday Albt. Edwd. Wm

VICTORIA SQUARE.

See Larput place.

VICTORIA STREET, from 99St. Paul's road to 9 Larput place.
MAP B & C 5.

West side.

Victoria parade.

- 1 Compton Thomas Henry
2 Fletcher Arth
3 Wakefield Lancelot
4 Hollyfield Rt. Hy

- 2 Allsopp Henry George
3 Smith Harold
4 Dymock Geo. David
5 Gibbons Walter William
6 Fenn Mrs. M
7 Eggleton Mrs
8 Grinham Charles
9 Wright William
11 Maslen Ernest Frederick
12 Didcote Edwin
13 Clappen Ernest Oswald
14 Trinder Fredk. Jas
15 Carter Albt. Geo
16 Clapham Edwin
17 Smith Mrs. E
18 Clark Wm

East side.

- 24 Booy Richard
25 Cleary Frank jun
26 Rand Edwd. Wm
27 Heaford William
28 Clifford Albt. Geo
29 Clifford Percvl

- 30 Tanner Fredk. Albt
31 Greening Daniel
32 Minett William Edward
33 Apperley Thomas
34 O'Brien Frank
35 Legge Mrs
36 Hughes William George
37 Brookes Reginald Frank
38 Gay Sydney Jn
39 Thomas Henry Willson
40 Lea Christoph. Hy

VICTORIA TERRACE, from
Princes street. MAP C 6, C 7

(No thoroughfare.)

South side.

- 1 Hailing Lancelot
3 Short Alfd. Geo
5 Williams Mrs
7 Hamley Thos. E
9 Duff Mrs

North side.

- 2 Keylock James Albert
4 Miles Edwd. H. picture restorer
6 Elliott Fredk
8 Bunclark Thos. Regnld
10 Thomas Stephen I. J
12 Hudson Mrs
14 Blagg Geo. J.P
16 Williams Mrs
18 Harrington Misses
20 Giles Sidney
22 Hambling Miss
24 Abercrombie Mrs. E. A
26 Harle William Sharpe

VINEYARD FARM COTTS.

See Timbercombe lane.

VICTORIA WALK, from Oriel
road to Montpellier drive. MAP
D 6.

West side.

- Niblett Rev. Henry Morton M.A.
(Holmwood)
Posnette Frank Wm. (Sedgewd)
Skinner Fredk. S., A.C.P., B.A.
school for boys (Douglas lodge)
1 & 2 Andrews Misses

East side.

- Grayson Miss Maud D. Cheltenham
Ladies' college boarding house
(Farnley lodge)
Jeasop Mrs. (Gadshill)
Stainton Maj. Hy. (Belsted cott)

The Central Spa Nursing Home &
Trained Nurses' Institute (Miss G.
A. Henry, principal)
Boulton Mrs. (Thornton)**WAKEFIELD COTTAGES.**

See Up. Bath st.

WALLSWORTH.

See The Hall road.

WARDEN HILL ROAD, from
Hatherley road. MAP F 4.

East side.

Theobald Wltr. W. (Bournside)
Savage Arth. (Bournside cott)
Theobald Wltr. farmer (Bournside
farm)
Mustoe Arth. G. (Bournside Farm
cott)

West side.

Grinnell Gilbt. Chas. (The Gables)
Bodley Rev. D. H., M.A. (Winton)
... here is Borough boundary ...
(Postal address for remainder of
names is Warden Hill road, Leek-
hampton.)

Williams Capt. Amos (ret.) (Henlye)
Ames Albt. (Bennington)
Merriman Ronald H. (Somerdale)
Grattidge Wm. Alfd. (Barricane)
Sainsbury Arth. (Tytherington)
Lewis Alfd. Chas. (Braemer)
Gray Ernest Roland Basil (Wayside)
Pates Jn. (The Ridgeway)
Harris Chas. (Upalong)
Winnett Geo. Alfd. (Cladswell)
Bailey Alfd. (Ivydene)
Botten Miss (Mon Desir)
Cowell Miss (Mon Desir)
Organ Wm. Geo. (Apsley)
Wiggin Rt. (Ashton)
Smith Albt. (The Brent)
Morison W. (Journeys end)
Middleton Vasser (The Meadows)

WARDS ROAD, Up. Hatherley,
from Hatherley road.

Green Miss E. (The Hawthorns)
Cambray Geo. Wm. (Ivy ho)
Pearce Peter, market gardener (Haw-
thorne cott)
Ryman Cyril Geo. (Arvonis)

WARDS ROAD—continued.

Hurran Alfd. nurseryman (Hatherley nurseries)
 Webb Percvl. Rt. (The Nurseries)
 Rowland David, market gardener (Kingscote ho)
 Grosvenor Fredk. (Alvanley)
 Townshend Mrs. D. R. (Sunny-meade)
 Parsons Wm. (Alpha cott)
 Taylor Wm. (Oberlin ho)
 Keveren Frank Herbt. (Bankside)

WARWICK BUILDINGS.

See Winchcombe st.

WARWICK PLACE, from 65
 Winchcombe street to 12 North
 place. MAP C 5.

East side.

Central Garage (F. Forge, proprietor), automobile engineers.
 Tel. No. 3816

Car Electrical Co. automobile electricians

Hambling Geo. (Old Brewery ho)

Cotswold Glove Co. glove specialists

..... here is Trinity lane

..... here is Portland st

Warwick villas.

- 1 Pulsford Albt. E
- 2 Mason Misses
- 3 Deane Mrs. E

Humphries Hubert (6 St. Margaret's cotts)

Barnfield Thos. (5 St. Margaret's cotts)

Dodwell Albt. V. boot repr

St. Margaret's Dairy (Mrs. C. Smith, proprietress)

Swift Mrs. (2 St. Margaret's cotts)

West side.

- 3 Scarrott Oliver Wm
- 4 Etheridge Thomas Joseph
- 5 Dicks Ernest
- 6 Hyett Rt
- 7 Emmerson Percy
- 8 Seabrook Wm. Eras
- 9 Francis Chas
- 10 Hayes Frank

..... here is Portland st

WARWICK VILLAS.

See Warwick place.

WATERLOO PLACE.

See Waterloo st. & Wellington st.

WATERLOO STREET, from 86
 Tewkesbury road. MAP C 4.

West side.

- 2 Cook Frank
- 3 Harmer Lewis Saml
- 4 Richards Henry
- Cook Wm. (School ho)
- 5 Dance Arth. Regld
- 6 Locke Chas
- 7 Green Mrs
- 8 Davis Amos
- 9 Tovey Richard
- 10 Roberts William
- 11 Newland Jas
- 12 Pearce Albt. Edwd
- 13 Skeen Edwin
- 15 Mee John
- 16 Vernon Abraham
- 17 Rawlings Albert William
- 19 Payton Leonard Edward
- 20 Green Richard G
- 21 Williams Benjamin C

Waterloo place.

- 1 Averiss Arthur Robert
- 2 Harmer Samuel Thomas
- 3 Averiss Wm. Chas
- 4 Jefferies Herbt. Edwd

26 Cummings Harry

28 Short Mrs. N. E

East side.

- 32 Mason Geo. Wm
- 33 Collett Mrs. F
- 38 Green Harold Hy
- Cook Percy (Delhi cott)
- Cousins Wm. Hy. (Delhiville)
- 43 Cresswell Mrs. E
- 44 Attwood Mrs. E
- 44a, Wood Mrs. K
- 45 Humphris Arth
- 46 Lawrence Ernest Wm
- 47 Pearce Albt. Edwd

Hopewell cottages.

- 3 Parry Mrs
- 2 Jones Fredk. Chas
- 1 Longden Mrs. S. A

48 Peart Wm. Geo

49 Hale Wm

51 Tomlin Mrs

52 Jenkins Mrs

Jakeway Wm. (Waterloo cott)

53 Smith Thos

54 Fortucci Michele

55 Palmer William James

56 Farley Harry

61 Cummings Alfred

62 Bowd Arth. bldr

Willmore Saml. Enoch (Nightingale cott)

WEETHLEY COTTAGES.

See Bafford la. Charlton Kings.

WELL PLACE, from Christ Church
 road to Douro road. MAP D 5.

Horsman Guy (Well Place cott)

WELL WALK, from Clarence st.
 to Chester walk. MAP C 5.

Owen Percvl. (Merkel ho)

Honeysett D. Wm. (Merkel ho)

7 Nicholas C. & Co oil & color mers.
 Thorp & Woodward Ltd. pawn-
 brokers & jewellers (Norfolk
 house)

WELLESLEY ROAD, from St.
 Paul's road to Wellington square.
 MAP C C 5.

Woodward Wm. Griffiths (Wellington par)

WELLINGTON HOUSE.

See Wellington street.

WELLINGTON PASSAGE, from
 95 High street to 88 Albion street.
 MAP C 6.

East side.

Unicorn hotel (Jack George)
 King Bros. coach painters

Queen's terrace.

- 1 Davis Edmund
- 2 Poulston Mrs
- 3 Williams Alfd. Saml
- 4 Whittall Eugene Guy

Nelson buildings.

- 1 Miller Artbur
- 2 Oakley Geo
- 3 Hobbs Charles

Queen's buildings.

Roddis & Son, mineral water mfrs
 6 Miles William Ernest
 7 Stokes George William
 Stokes Geo. W. & Sons, lock-
 smiths
 Dale E. C. cabinet maker

10, 11 & 12 Grove Sidney Reed,
 printer
 13 Stephens Herbert
 14 Eggleton Jn

West side.

Higgs Arthur King, picture frame
 maker (workshop)
 Johnson Mrs. Amy (Wenlock ho)
 Butler Fredk. Lionel (5 Queen's ter)

WELLINGTON ROAD, from
 Prestbury road to Wellington
 square. MAP B B 6.

South side.

Boorne Mrs. (Sligo ho)
 Edwards Wm. cars for hire (Tid-
 minton garage)
 Taylor Harry (Berkeley House cott)
 Edwards Wm. Jas. (Lisle cott)
 here is Pittville
 here is Evesham rd

WELLINGTON SQUARE, from
 Wellington road. MAP B 5.

West side.

- 1 Greening Bertie John
- 2 Farmer Mrs
- 3 Hinton Francis William
- 4 Goldsmith Mrs. Edwd
- 6 Paine Miss E. A
- 7 Grist Richard Lewis
- 9 Rogers Frank
- 10 Maslen Mrs. A. G.
- 11 Cotes Misses
- 12 Gurney Mrs. W. Gerald

North side.

Herbert Comdr. Philip O.B.E.,
 R.N.V.R., J.P. (Cranley lodge)
 Bayston Arth. (Cranley lodge)
 Ferguson Mrs. A. (Cranley lodge)
 Edwards N. C. H. (Laurel lodge)
 Colan Mrs. (Percy ho)
 Rees Wm. F. (Glenmore lodge)

East side.

Grant Maj. Alexander (Edenham)
 Haddon Maj. Jn. (Westbury)
 Handy Misses (Daylesford)

WELLINGTON SQUARE—continued.

Louis Mrs. (Daylesford)
Broughton Lt.-Comdr. Vernon
Lamonnerie Delves D.S.C., R.N.R.
(Beckaford ho)

South side.

Snow Mrs. (Avondale house)
Baker Miss Gould (Tregenna)
Hands Francis Wm. (Rowanleigh)
Hodson Mrs. E. D. (Upnor)
Stewart A. J. (Flesk lodge)
Holt Misses (Wellington lodge)

WELLINGTON STREET, from
Oriel rd. to 31 Bath st. MAP D 6.

East side.

Gardner Hampton L.R.I.B.A. archi-
tect (Eton house)
Luckie Miss (Delamere)
Earee Miss (Lorraine)
McQueen Mrs. (Lorraine)
Vizard Miss (Lorraine)
Miles Mrs. (Montrose)
Elston Miss N. (Montrose)
Bailey Thos. (Montrose)
Williams Victor Frank (Montrose)

Buckingham house.

Bridges Alfd. Edwd
Gegg Miss I. M
Bowles Mrs
Bradshaw J

Grimmett Mrs. (Tre-Avon)

Waterloo place.

1 Taylor Job
2 Brown George William
3 Davis Moses Charles
4 Drinkwater Mrs

Cheltenham Shopfitting Co. Ltd.
(works)

Elston Miss Phyllis, teacher of
dancing (St. Albans)
Chatwin Vincent (St. Albans)

Wellington house.

Baas Alfd. male nurse

Tilley Albert, taxi-cab proprietor

West side.

Dicks Ernest Alfred F.R.C.O. pro-
fessor of music (Buckingham lawn)

Hopesholm.

Cetta A. T
Pearce Geo
Perry Ernest
Vizard Mrs
Brazener Mrs. C. R

..... here is Bath st

WELLS CLOSE.

See Church street, Charlton Kings.

WEST DRIVE, from Wellington
square.

Winterbotham Miss Clara F., M.B.E.
J.P. (The Garden ho)

WESTAL GREEN.

See Lansdown road.

WESTBOURNE COTTAGES.

See Short street.

WESTERN ROAD, from Malvern
rd. to St. George's rd. MAP D 4.

West side.

Winchester House Boarding
Establishment (Mrs. E. I. Biffen,
resident proprietress). Telephone
No. 2636
St. Hilda's, ladies' college (Miss
Lindsay, warden)
Hardman Gerald (Six)
Savory Percy Rt. (Exeleigh)
Snell Mrs. (Northwold)
Streatfeild Mrs. (Hughenden)

East side.

Mackenzie Miss S. Cheltenham Ladies
college boarding house (Downside)
Seacome Rt. Owen (Wingfield)
Seaver Rev. Wm. (Glenburne)
Barnett Mrs. (Western villa)
Vernon Regnld. (Westview)
Brundrit Mrs. (Glastonbury)
Fowler Mrs. (Louieville)
Blackall George Wm. (Westborough)
Lance Mrs. A. P. (Cheverel)
Jones Maurice (Tintagel)

WESTFIELD VILLAS.

See Rowanfield road.

WESTMON COTTAGES.

See Ryeworth road, Charlton Kings.

WESTMON VILLAS.

See Ryeworth rd. & Hambrook st.
Charlton Kings.

WESTON COTTAGES.

See Tewkesbury rd. & Russell pl.

WHADDON AVENUE, from
Whaddon road to Hewlett road.
MAP B 7.

West side.

1 Ford Mrs
3 Fletcher Harry
5 Jones Geo. Maurice
7 Vick Albt
9 Roberts Mrs. K
11 Hack Anthony
13 Vick Wm. Hy. boot repr
15 Evans Fredk
17 Holder Wm. Fras
19 Jeenes Harry
21 Ives Wm. Geo
23 Jones Mrs
25 Teale Fredk
27 Harris Thos
29 Cummings Chas
31 Woodward Mrs
33 Evans Mrs
35 Trigg Wm. Alfd
37 Blackwell Mrs
39 Kendall Geo
41 Wheeler Harold
43 Stretton Mrs. G. H
45 Averiss Arth. Hy
47 Hawker Mrs
49 Hicks Ernest Aug
51 Dean Albt. Victor C
53 East Fredk. N. C
55 Hooper Hy
57 Davis Geo. Edwd
59 Langston Fredk. Harold
61 Mitchell Arth
63 Wells Fredk. Hy
65 Swordy Jas
67 Wilson Rawson
69 Evans Jn. Gladstone
71 Skelton Wm. M
73 Harris Regnld
75 Boreham Arth. H
77 Compton Wm. Thos. F
79 Browning Leonard Wltr
81 Dawes Edwd

..... here is Hewlett rd

East side.

2 Roberts Wm. Jn
4 Smith Gilbt. Jas
6 Crowther Mrs
8 Vaughan Arth. Sidney
10 Watts Jn
12 Hayward Geo
14 Creech Wltr
16 Avins Jn
18 Holder Chas. Wm
20 Walton Albt. Geo
22 Butt Rd
24 Williams Thos. Wltr
26 Mason Alfd. Jas
28 Hopkins Wilfred Jas
30 James Harold Douglas
32 Butler Ernest Edwd. boot repr
34 Butler Douglas Hy
36 Clapham Rd. Jas
38 Weaver Fredk. P
40 Smith Jas
42 Fletcher Albt
44 Mustoe Christphr. Jn
46 Evans Jas. H
48 Freestone Sydney Chas
50 Merrett Reuben Jas
52 Barnfield Jn
54 Gardner Horace
56 Hopkins Ernest, insur. agt
58 Comley Wltr. Hy
60 Halliday Hy
62 Yiend Regnld. Fras
64 Ingram Wm
66 Mitchell Alfd. Wm
68 Merrett Austin
70 Bishop Fredk
72 Kilby Geo
74 Paish Albt. Jn
76 Clifford Jas
78 Boyne Alex. McKenzie
80 Harmer Rd. Jas
82 Hopton Edwd
84 Morgan Geo
86 Hawkins Hector
88 McArthur David

WHADDON ROAD, from Prest-
bury road. MAP B 6.

South side.

here is footpath to Pittville Circus rd
Webb Wilfred Stanley (Selkirk gdns)
Wonsen William Robert Douglas,
market gardener (Selkirk gardens)
Walker Memorial Church (Un-
denominational)
Shakespeare Wm. (The Haven)

WHADDON ROAD—continued.
 Davis Jn. (Windsorville)
 Hiron Jack B. (Silverton)
 Hay Mrs. (Dunara)
 Proctor Wm. Hy. (Whitcliff)
 Groves Ernest Geo (Rydal)
 Sheppard Harry (Longhope)
 Hooper Ernest (Sharon)
 Acock Edward (The Cottage)
 Pritchard Allen G. (The Chase)
 Mills Leonard A. (Perholme)
 Sowry Herbert Marshall F.R.C.O.,
 L.R.A.M. tchr. of music (Aldercroft)
 Morris Mrs. (The Mythe)
 Trigg Mrs. (Pamville)
 Drew Leonard (Penistone)
 Temple Wm. Jas. (Leonie)
 Phillips Hy. Albt. (Edale)
 Holtham Regnd. Adair (Meera)
 Hamblin Wm. Hy. (Beauchamp lo)
 Trigg Bros. bldrs
 Blackwell Albt. J. (The Lodge)
 Whaddon Road Recreation Ground,
 Albt. J. Blackwell, supt
 Roberts Regnd. (Sunny cott)
 Eamonson Miss (Tasmania)
 White Mrs. (Homeleigh)
 Bales Mrs. (Bircham)
 Tonge Sydney Chas. (Hill View
 Bungalow)
 Cooper George (Ewartville)

Wilford terrace.

1 Shepherd Edwd. Jas
 2 Shill Mrs
 3 Taylor Ernest Richard
 4 Butler Arthur
 5 Skinner Benjamin Walter George
 6 Nation Harold

.... here is Cleeve View rd

Cleeve View terrace.

1 Boddy Mrs. Gertrude, grocer
 2 Petworth Chas
 3 Nation Mrs
 Vick Chas. tailor

5 Davis Misses
 6 Agg Thoa. Wm

85 Skinner Albt. Edwd
 87 Prewer Albt
 here is Whaddon av
 89 Iles Hartley E. C
 91 Ames Edwd. Wm. jun

North side.

St. Michael's Mission Church
 Old Patesians Rugby Football Club
 Giles Charles James (Holmhurst)
 Parsons Henry (Ellenville)
 Tibbles Wm. Geo. (Daylesford)
 Vine Stephen (Myrtleville)
 Lippett George James (Doe Lea)
 Cox Henry (Whaddon villa)
 Hyett Geo. (Field cott)
 Cox Cecil Leslie (Notre Nid)

Barnes Hubert Chas. (Inglenook)
 Cheltenham Town Association Foot-
 ball Club (P. O. Willett, sec)
 Whaddon Road Bowling Club (S.
 Carter, hon. sec)

Field view.

1 Vizor Aaron
 2 Beard Mrs. L
 3 Preece Fredk
 4 Hopkins Regnd
 5 Hall Percy C
 6 Taylor Sydney
 7 Trigg Hubert Wltr

14 Larcombe Wm. Geo. Edgar
 12 Foster Eric
 10 Sandford Mrs
 8 Smith Herbt
 6 Pond Arth. Edwd

WHITECROSS SQUARE, from

Naunton lane. MAP E 6, E 7.

(No thoroughfare.)

North side.

1 Eden Mrs. Emily L. shopkpr
 2 Sims Mrs. Eliz

3 Cripps Percy Harold
 4 Clifford Albert Edward H
 5 Pounsett William
 6 Rendle William
 7 Davis Miss
 8 Ford Miss

Park villas.

1 Rickards Miss
 2 Hale Charles

East side.

9 Bond Fredk
 10 Moon Herbt. Fras. Lionel
 11 Woodhams Wm. Regnd
 12 Boer William
 13 Pepper Samuel
 14 Mitchell Charles
 15 Cottrell Rd

WHITEHART STREET, from 243
 High street. MAP C 4.

West side.

1 Loveridge Mrs. Clara, shopkpr
 2 Ballard Mrs
 3 Cole Thos
 4 Liddiard Mrs
 7 Page Albt. Hy. tailor
 8 Hill Harry
 9 Holtham Mrs. A
 10 Purveur Mrs
 11 Page Mrs
 12 Cripps Hy
 13 Teal Henry William
 14 Lawrence George Albert
 15 Doxsey William
 16 Peacey Wltr

WHITHORNE COTTAGES.

See London road, Charlton Kings.

WILFORD TERRACE.

See Cleeve View rd. & Whaddon rd.

WILLIAMS' COTTAGES.

See Alstone croft.

WINCHCOMBE PLACE, from 54
 Winchcombe street to 6 Portland
 terrace. MAP C 6.

11 Eilford James, stationer
 10 Pittville Gates Garage Co. motor
 engnrs
 10 Warburton Jn
 9 Pittville Radio & Electrical Sup-
 plies (The)
 9 Perrin Miss
 8 Lloyd Jas. B. grocer
 7 Kimberley Arth. H. hair dresser
 7 Boots Wm
 6 Dong Ling, laundry
 5 Moyse Sydney, photographer
 4 Lewis Geo. confetnr
 4 Lewis G. & Co. carriers
 3 Horlick Edwd. Jabez, confetnr
 1 & 2 Griffiths Miss W. B., draper
 Sudeley Arms hotel (Mrs Matilda
 Craddock, proprss)

WINCHCOMBE STREET, from
 108 High street to 11 Winchcombe
 place. MAP C 6.

South-east side.

1a, Soper Leonard A. fishmonger
 2 & 3 Cook Wm. Chas. beer retlr
 4 Pritchard Alan G. butcher
 5 Gibbons Harry, hairdrrsr
 6 Davis Harry, butcher
 7 Mitchell Chas. antique dealer
 7½ Partridge Mrs. Ellen M. um-
 brella mkr
 8 Davis Chas. mfg. confetnr
 9 Evans Albert Frederick, jeweller
 9 Bastin F. H. & Son, electrol.
 engnrs. (stores)
 10 Cooke Wm. Hy. confetnr
 11 Baldwin Frank George, tobacnst
 12 Dex Albert Edward, butcher

GILLHAM'S For Office Stationery & Equipment
 386 HIGH STREET, CHELTENHAM

W. J. OLDACRE LTD.

Hay, Straw, Corn and Meal Factors

COAL AND FUEL MERCHANTS

— Agricultural Seeds and Manures —

The House for Feeding Stuffs for Horses, Cattle,
Sheep, Pigs, Poultry, Dogs and Birds

Your Kind Enquiries Solicited

Head Office: BISHOP'S CLEEVE

40 WINCHCOMBE STREET, CHELTENHAM

3 & 4 LONDON ROAD, CHARLTON KINGS

Telephones: Cheltenham 2905 & Charlton Kings 2421

Telephone:
Cleeve Hill 46

WINCHCOMBE STREET—continued.
13 Peacock's, bazaar
..... here is The Arcade
15 Spier & Co. drapers
16 Eastmans Ltd. butchers
17 Lee William Frederick, stationer
18 Diamond Sanitary Laundry Co.
Ltd. (receiving office)
19 Williams Miss Millicent, ladies'
hairdrrsr
20 Richards Wm. Regnld. jeweller
20a, Greig David Ltd. provsn. mers
21 Evans & Hiley, ladies' hairdrrsrs
21 Marigold (Miss A. Grant, pro-
prietress), fruit
22 Jackson & Painter, grocers
..... here is Albion st
23 **JACKSON'S**, pork purveyors.
Telephone No. 3140
23 Mortimer Mrs. E. M.
24 Beadle Horace, newsagt
Gaumont Palace (Albany Ward
Theatres Ltd)
26 Blandford Miss Dorothy, con-
fctnr
27 Dowty William W. photographer

28 Sealey Geo
28 Ogden James, fishing tackle ma
29 Simmons Witr. Leslie, hairdrrsr
29 Stibbs Mrs
30 Marshall Miss E. G
30 Edwards & Marshall Ltd. motor
engnrs
31 Ride W. & Co. Ltd. corn mer-
chants. See advertisement
32 Harvey Anthony R. fruitr
33 Wong Kam, laundry
34 & 35 Fisher John & Sons Ltd.
ironmongers
..... here is Fairview rd
36 Cheltenham United Services Club
Ltd. (Fras. Pow, sec.; J. E.
Nealon, steward)
37 & 38 Cheltenham & Gloucester
Car Mart Ltd. motor car agents.
Telephone Nos. 3081 & 3082.
See advertisement
39 Hamlin William Henry, fishing
tackle maker
40 Oldacre W. J. Ltd. corn mer-
chants. See advertisement

REGENT MOTORS

FOR CHEERFUL SERVICE
REGENT STREET. Phone 2041

TELEPHONE 3245.

Cheltenham Workshops for the Blind.

(Registered under the Blind Persons Act, 1920.)

Workshops and Depot: —————

51 Winchcombe St., CHELTENHAM.

Baskets of every description in stock or made
to order.

Coal and Coke Kypes. Household Brooms and Brushes.
Mats made and repaired. Wicker Chairs repaired.

CHAIRS RESEATED IN CANE OR RUSH

— Firelighters and Firewood. —

41 Matthews W. C. & Son, house
furnishers
.... here is Berkeley avenue
42, 43, 44 & 45 Victory Motor Co.
(Cheltenham) Ltd. (The)
46 Vick Wm. fruitr
47 Hill David Fredk. boot repr
48 Autocar Electrical Co. Ltd
49 & 50 Cheltenham & Gloucester
Car Mart Ltd. motor engnrs
50 Bate Jn. Hy
51 Cheltenham Workshops for the
Blind (N. Shelmerdine, hon.
manager). See advertisement
51 East Chas. F
..... here is Belmont rd
..... here is Belmont rd
52 Griffiths Jas. Benj. bldr
The Girls' Orphanage (Miss M.
Burton, hon. sec.; W. Folds
Peacock & N. Shelmerdine,
hon. treasurers; Rev. Arth.
Willoughby Habershon M.A.
chaplain; Miss Round, lady
supt)

Soundy Miss (Bordeaux house)
Evans Miss Nesta, boarding ho.
(Sussex ho)
Cheltenham School of Domestic
Science (Miss Caves, organizer)
(Marlborough house)
Harvey Miss (Marlborough ho)
Hutcheon Miss (Marlborough ho)
Halliday Miss (Marlborough ho)
Smith Regnld. caretaker (Marl-
borough ho)
Chandler Miss (Sussex lodge)
54 Billings A.C. & Sons Ltd. builders.
See advertisement
North-west side.
..... here is Clarence rd
Burge Mrs. (Billbrook ho)
....here is passage to North pl....
Columbia place.
5 Dashwood Mrs
4 King Thos. Jn
3 Davis Wilfred

W. RIDE & Co., Ltd.

Corn Merchants and Millers, Hay and Straw Dealers.

FEEDING CAKES and FARM, VEGETABLE
ARTIFICIAL MANURES. and GARDEN SEEDS.

Cage Bird Requisites. Dog and Puppy Biscuits.
Poultry and Pigeon Mixtures.

31 WINCHCOMBE STREET

Also at 197 High Street and 153 Bath Road
CHELTENHAM.

COLUMBIA PLACE, WINCHCOMBE STREET

- continued.
2 Drake Frederick
1 Carter Miss Theo L.R.A.M.
teacher of music
1 Carter Mrs
Burgess Jas. (Columbia ho)
54a, Williams Chas. Field, furn. dlr
55 Elston Geo. boot repr
56 Collins Jn. bird fancier
57 Advent Fellowship Hall
58 Pittville Supply Co. grocers

North Holm.

- 3 Powell Wilfred Sidney
2 Langhorne Mrs
1 Enstone Mrs. M

North parade.

- 4 Freeman George
2 Lewis Mrs. E
2 Millar J. & R. tailors
1 Lewis Dan

- Salmon Kenneth Gordon M.A.,
M.B., B.Ch., M.R.C.S.,
L.R.C.P. surgn. & medical
officer to the Institution
(Pulteney ho)
Davies Rd. M.D. Edin., M.R.C.S.,
L.R.C.P., J.P. surgn. (Pulteney
ho)
Park Rt. M.D., Ch.B. physcn. &
surgn. (Pulteney ho)
61 Haines Wltr. Chas. confctnr
62 Innsworth Dairy (Roy Prewett,
propr)
63 & 64 Locke & Sons, bakers
65 Wakefield Arth. antique furniture
dlr
..... here is Warwick pl
66 Wyatt Jn. Trafford, corn mer
66 Burnett Fredk. R.
67 Priest Charles William, jeweller
68 Baker John & Son, builders

Warwick buildings.

- 2 Bradfield Harold
3 Woodward Harry
4 Bird Miss

- 5 Hooper JspH
6 Knight Cyril Herbt
7 Hart Frederick William
8 Dodwell Jack
9 Watkins Thomas William
10 Cleaveley Chas. Thos
11 Williams Fredk
12 Hobbs Wm. Edmond
69 Maher Alan, hairdrrsr
70 Warner, Sheppard & Wade Ltd.
auctnrs
71 Hanman Frank
72 Grimes Charles
73 Harding Miss Ellen
77 Felton & Son, wine merchants
77 Howitt Chas. F
78 James Raymond, outfitter
80 Argent L. cycle mkr
81 Aston Edwd. Wm. S. confctnr
81 Poytress Geo
82 Rogers Stanley, butcher
83 Hawley & Chipp, chemists
..... here is Albion st
83 Stephens Rt. Giles & Son, saddlrs
83 & 84 Drake & Co. drapers
85 Nu-way Cleaners
86 Bastin F. H. & Son, electrol.
engnrs
87 Bullock F. C. newsagt
87 Poole Ernest Frank
88 Waters Frank, baker
89 Turk George, saddler
90 Davis Wilfred, butcher
92 Tonge Syd, wireless dlr
93 & 94 Vale W. & Co. grocers
94 Weale B. O
95 Marks & Spencer Ltd. stores
95a & 96 Taylor Eustace Tom, draper
97 London Central Meat Co. Ltd.
butchers
97a, Bambridge Claudius, dentist
WINDSOR PLACE.
See Prestbury road.
WINDSOR STREET, from Prest-
bury road. MAP B 6.
(No thoroughfare.)
North-west side.
1 Watts Wm
3 Cross Cecil
5 Griffiths Bob Barrow
9 Cook Mrs
11 Hemmings Edwd
13 Humphries Arth

- 15 Cannock Miss
17 Parker Frederick Henry
19 Wallace Gerald Bertram
21 Wonson Mrs
23 Perry Mrs. S. A
25 Webb Horace
27 Foster Wm
29 Hancock Horace
31 Cooper Mrs
33 Herbert Wltr. Geo
MECHANIZATION LTD.
transport contractors; cars
for hire. Tel. Nos. 3008 & 3009

South-east side.

- 2 Brobin Edwd. Jn
4 Vaughan Mrs
6 Burke Jn
8 Biddle Arth. J
10 Millard Mrs
14 Evans Albert Frederick
16 Carter Fredk
18 Munday Rt. Harry
20 Hicks Geo. Hy
22 Kent Wm. Hy. cars for hire
24 Smith Geo
26 Makepeace Thos. Edwd
28 Holtom Misses
30 Woodman Sidney Jas
32 Skinner Mrs
34 Pope Ralph Joseph
36 Covill Wltr. & Co. nurserymen
38 Eeles Leslie
40 Mealing Mrs
42 Skinner Miss
44 Stanton Chas. Howard

WINSTONIAN ROAD, from All Saints' road to 34 Glenfall road.

MAP C 6.

East side.

- 1 Baylis Albert Edward
1 Gloucester Liberal Benefit So-
ciety (non-political),
Albert Edward Baylis, sec
3 Smithson Mrs
5 Watts Mrs
7 Fincham Mrs. E. B
9 Fincham John Henry Archibald
11 Pippard Joseph Alfred
13 Martin Frank William
15 Russell William
17 Arden Miss
19 Fletcher Wm. JspH
21 Elsbury Mrs
23 Tout Fredk. B

WINSTONIAN ROAD—continued.
 27 Cornwell William John Kingsley
 29 Turner George Thomas
 31 Hicks William Henry
 33 Carter Harold Thos
 35 Ward Wm. Wltr
 37 Carter Ernest Harry
 39 Hemmings Wm. Fredk. Jessé
 41 Smith Wm
 43 Bellamy Joseph
 43 Bellamy Wm. Josph. insur. agt
 45 Surman Jas. Aug
 47 Hayward Albt. Wm
 49 Doogood Wilfred John
 51 Lewis Geo. Rt
 53 Price Ernest John, watch maker

West side.

..... here is Victoria pl

4 Williams Mrs
 6 Malsom Albert
 8 Pippard Mrs
 10 Jones Mrs. E
 12 Denley Thos
 14 Daves Miss
 16 Harding George James
 18 James Edwin Goodfield
 20 Mallinson Rowland Charles
 22 Roome Mrs
 24 Morris Sidney
 26 Farley George
 28 Sherbourne Alfd. Geo
 30 Bassett Frederick
 32 Price Mrs
 34 Tombs George Frederick
 38 Gerrard Horace Walker
 40 Jenkins Chas. Harold
 42 Dartnall Henry Thomson
 44 Sheldon Frederick George
 46 Snow Mrs
 48 Williams Sidney Jas
 50 Merrett Jas
 52 Winter Mrs. H. D
 54 Radcliffe Mrs
 56 Bassett James Mark
 58 Roddis Eli Jessé
 60 Carter Mrs
 62 White Edward
 64 Lane Joseph Edward

WITCOMBE PLACE, from Albion
 street. MAP C 6.

Hartley place.

1 Stevens Mrs. A
 2 Jones Mrs

3 Riches Alex
 4 Johnson Mrs

Gaskin Mrs. (Gatacre)

15 Webb Mrs
 14 Challenger Frank Leonard
 13 Snelus Miss
 12 Troughton Hy
 11 Barnard Fredk. Jn. Halford
 10 Protheroe Miss
 9 Kelly Patrick
 8 Newman Mrs
 7 Constance Frank
 6 Skinner Mrs
 5 Hanks George Henry
 4 Atkins Thomas
 3 Dyer Mrs
 2 Dyer Albt
 1 Thompson Wm. V
 Bliss H. H. & Son, joiners
 Pearce Horace (Farnah cott)

WOLSELEY TERRACE.

See Oriel road.

WOOD COURT.

See Sherborne street.

WOODBINE COTTAGES.

See Malthouse lane & Alstone lane &
 Fairview road.

WOODLEIGH.

See Park (The).

WOODVILLE.

See Church street, Charlton Kings.

WORCESTER STREET, from 93

Tewkesbury road to Swindon road.
 MAP C 4.

East side.

58 Cresswell Sidney Jas
 55 Taylor Wltr. Marcus
 54 Lewis Josph
 53 Green Regnld. Stanley
 52 Jones Mrs
 51 Eatwell Henry William
 50a, Mills Frederick
 50 Mitchell Alfred
 49 Burford George
 48 Cresswell Alfred James
 47 Green William
 46 Mitchell John
 45 Cresswell Wm. Peter
 44 Trinder Archibald
 43 Vallender Joseph James
 41 Watts George

40 Hawkins Mrs. J
 39 Godwin Mrs
 38 Skeen Robert
 Humphris Charles, haulier (Ray-
 mond cottage)

West side.

1 Lewis Herbert William
 2 Vallender Joseph
 3 Burford William Walter
 3a, Rudge Harold W
 4a, Cooper Arthur
 4 Slender Jnthn
 10 Lewis Albert
 11 Lewis Edwin Fredk. Victor
 12 Barnett Victor Henry
 13 Gapper Harry
 14 Cooper Mrs
 15 Timbrell Wm. chimney sweep
 16 Wellings Alfd. Jn
 17 Sly George
 18 Woodland Jn. Rt. shopkpr
 19 Wilkinson William
 20 Berry Herbert Henry
 21 Mason Mrs. E
 22 Hawkins Charles H
 27 Marsh Samuel J
 30 Stubbs George
 31 Townley Mrs. Emily
 32 Townsend James William
 33 Prewer Chas. sen

WORDSWORTH AVENUE, St.

Mark's, from 2 Kipling road.
 MAP E E 3.

1 Buck Arth. Jas
 2 Grant Arth
 4 Smith Fras. Chas
 5 Wilkes Mrs. Hypatia
 6 Miles Owen Edwd
 7 Griffiths Stephen
 8 Worthington Roy Charters
 9 Chesmer Mrs. E
 10 Taylor Chas. Albt
 11 Mills Mrs. E. B
 12 Best Roger Chas
 13 Fry Leslie Jack
 14 Bishop Fredk. Geo
 15 Jones Sydney Maurice
 16 Hadley Chas
 17 Davies Cecil Ward
 18 Nicholson Thos. Arth
 19 Young Rt. W
 20 Stuart Wltr. Arth
 21 Downham Edgar Hartley
 22 Austin Hy. Jas
 23 Turner-Jones Mrs. L. H

25 Thornley Harry
 26 Vollans Arth. Shaw
 27 Savidge Fredk. Percy
 28 Iddles Hubert Stanley
 29 Young Hy. Geo
 30 Barrett Joe
 31 Crow Geo. Edwd
 32 Lygo Thos. Hy

WYDDRINGTON HOUSE.

See Pittville.

YEW TREE COTTAGES.

See Arle & School road, Charlton
 Kings.

YORK STREET, from 53 Sherborne

st. to Union st. MAP C 6.

South side.

..... here is Doverdale court.....

9 Godsell Wm
 11 Harris Jas
 19 Hopton Daniel
 21 Steager Harold
 21a, Alder Frederick
 23 Miles Hubert
 25 Holman Oliver
 27 Tovey Charles William
 29 Cross Fredk
 Mitchell H. coal mer
 North side.

4 Faulkner Josph
 Harris Jn. (3 Bubbs cotta)
 Goodman Jn. (2 Bubbs cotts)
 Phillips Wm. (1 Bubbs cotts)
 12 Simpson Mrs
 14 Stanton Job
 16 Leighton Wm
 18 Gore Mrs
 20 Ottey Jn. Hamilton
 22 Jelfa Mrs
 24 Collins Fredk. Johnson
 26 Gould Thos
 28 Mitchell Geo. shopkpr
 30 Evans Mrs
 32 Matthews Raymond Victor
 34 Smart Mrs
 36 Lissemore Wm. Albt. Fredk
 36a, Hopkins Frederick James
 38a, Shepherd Bert
 38 Stevens Frank

YORK TERRACE.

See St. George's road.

ZARA COTTAGES.

See St. Anne's terrace

MEMORIALS HALES ROAD & EMMS PHONE
 OMETERY RD. 2391