

CHELTENHAM TATE & HOUSE AGENTS

Messrs.
H. BAYLEY & SONS
27 PROMENADE (Telephone 2102)

Messrs.
CORNELIUS & BOULTER
49 PROMENADE (Telephone 2677)

Messrs.
W. H. HORSLEY
37 PROMENADE (Telephone 3900)

Messrs.
FEISHMAN & COPELAND
AGENT CHAMBER 12, 6 REGENT STREET
(Telephone 2934)

Messrs.
YOUNG & GILLING
50 PROMENADE (Telephone 2129)

THE ABOVE NAMED ARE ALSO
ESTATE AGENTS, VALUERS & SURVEYORS

KELLY'S
DIRECTORY
CHELTENHAM,
Gloucestershire
& PROMENADE
1934.

383 HIGH STREET CHELTENHAM

W. T. P. & SONS
BUILDERS & DECORATORS

Phone - 2078-9. 185, 186, 187, 188, 189, 190, 191, 192.

AGALL, COX & CO. HOUSE & ESTATE AGENTS, SURVEYORS, AUCTIONEERS
(Established 1867) PHONE 2641 SEE PAGE

PHONE 2821 ESTABLISHED 1806

MARTIN & Co. LTD.
The County Jewellers
PROMENADE

KELLY'S
DIRECTORY
CHELTENHAM
WITH CHARLTON, LECHAMPTON
AND FRESTURCH
MAP
1934

W. T. P. & SONS
BUILDERS & DECORATORS
Get a variety of paints in all
the best shades.
ST. MATES FREE.
Hewlett Rd., CHELTENHAM. Telephone 2310
The Burgage, FRESTURCH. Telephone 2310

TELEPHONE 3081-2
CHELTENHAM & GLOUCESTER CAR MART
LTD
37-38 WINCHCOMBE STREET, CHELTENHAM
COUNTY DISTRIBUTORS FOR AUSTIN CAR SALES SERVICE

REGENT MOTORS, Regent Street. TEL. 2
THE LARGEST GARAGE IN THE TOWN

FREDK
WIZARD
AND SONS
WINDLESHILL
NURSERY
CHELTENHAM
Before
Direct
6 Cheltenham
Terrace, Eng.

When ordering your notepaper ask to see
the book of

Pepys
Stationery

Buy Pepys and buy better

STONEHENGE

Hand-made

BODIAM

Mould-made

CASTLETON

Linen Finish

ROYAL YORK

PEPYS PARCHMENT

are among the papers shown

CASTELL BROTHERS LTD.

184 STRAND · LONDON · W.C.2

Clare H. H. H. H.

SHOP LOCALLY

Why not insert an
advertisement in
this Directory? —
It will attract the
attention of your
local residents

For advertising space apply:

Kelly's Directories Ltd.

ADVERTISEMENT DEPARTMENT

186 STRAND, LONDON, W.C.2

*The Oldest and Largest Directory Publishers in
the World*

Established 1799

Telephone: TEMPLE BAR 3464 (7 lines)

Phone 2938

EDWARD EAGER & SON

Contractors, Builders & General Decorators

House Sanitation and Ventilation executed
on the Latest Scientific Principles
(combined with 30 years' practical experience)

PLUMBERS, GAS, HOT & COLD WATER AND SANITARY ENGINEERS

SPECIFICATIONS AND ESTIMATES FREE

**"SILCOTE," CRANHAM ROAD,
CHELTENHAM**

WORKS - - - FAIRVIEW ROAD

ART NEEDLEWORK
& EMBROIDERY
SILKS



Cottons,
Tapestries
& Canvases

**2 REGENT STREET,
CHELTENHAM SPA**

(2 Doors from High Street)

Ninth Edition.

1934



1934

BY APPOINTMENT.

KELLY'S DIRECTORY OF CHELTENHAM

WITH

CHARLTON KINGS, LECKHAMPTON
and PRESTBURY

("BUFF BOOK")

THE BOOK COMPRISES:—

STREET SECTION,
PRIVATE RESIDENTS SECTION,
COMMERCIAL SECTION,
TRADES SECTION,
OFFICIAL INFORMATION; and a
MAP

KELLY'S DIRECTORIES LTD.

ESTABLISHED 1799.

THE OLDEST AND LARGEST DIRECTORY
PUBLISHERS IN THE WORLD.

186 STRAND, LONDON, W.C.2.

Price: Three Shillings and Sixpence net; by Post, Sixpence extra.

GENERAL INDEX

	PAGE
Advertisers, Names of	A5—A8
Analyst	A33
Associations, see Societies, Institutions &c	A46—A51
Benevolent Institutions and Associations, see Societies, Institutions &c	A46—A51
Bishop's Cleeve	542—549
Brockhampton, see Bishop's Cleeve	546
Carriers	A53
Cemetery	A40
Certified Bailiffs	A40
Charlton Kings Topography	A25, A26
Charlton Kings Urban District Council and Offices	A37
Cheltenham College	A23, A24
Cheltenham Commercial Directory	477—541
Cheltenham Corporation	A35, A36
Cheltenham General Hospital	A47, A48
Cheltenham Guardians Committee	A37—A39
Cheltenham Ladies' College	A24, A25
Cheltenham Named Houses, Terraces &c	247—299
Cheltenham Official	A29—A53
Cheltenham Private Residents Directory	301—476
Cheltenham Professional and Trades Directory	551—630
Cheltenham Registration District	A37
Cheltenham Rural District Council and Officers	A39, A40
Cheltenham Street Directory	1—246
Cheltenham Topography	A11—A25
Classified Index to Advertisements	A5—A8
Cleeve Hill, see Bishop's Cleeve	543, 548, 549
Clerk of the Peace	A33
Clerk to the Justices of the Peace	A35
Clubs, see Societies, Institutions &c	A46—A51
Collectors of Rates	A36, A40
Colleges and Schools	A44—A46
Commissioners for Oaths, see Solicitors	621, 622

	PAGE
Conveyance	A52, A53
Coroners	A33
Court House	A40
Customs and Excise and Old Age Pensions Office	A41
Dean Close School	A24
District Registry of the High Court of Justice	A35
Education Committee	A45
Gloucestershire County Council	A30—A34
Golf Clubs, see Societies, Institutions &c	A46—A51
Gotherington, see Bishop's Cleeve	542, 545, 546
Halls, see Societies, Institutions &c	A46—A51
H.M. Inspector of Taxes	A41
Index to Names of Advertisers	A9, A10
Inspectors of Weights and Measures	A33
Institution	A39
Justices of the Peace for the Cheltenham Petty Sessional Division	A34, A35
Leckhampton Topography	A26
Lord Lieutenant & Custos Rotulorum of the County of Gloucestershire	A29
Medical Officers	A38
Medical Officers of Health	A33, A36, A37, A40
Member of Parliament for the Borough	A29
Members of Parliament for the County	A29, A30
Military	A51
Ministry of Labour Employment Exchange	A41
Mission Rooms	A44
Noverton	A27
Officers of the Cheltenham Guardians Committee	A38, A39
Officers of the Corporation	A36
Official Establishments, Local Institutions &c	A29—A53
Officials of the County Council	A33, A34
Petty Sessions	A35
Pittville	A27

	PAGE
Places of Worship	A41—A44
Police Station	A41
Postal Information	A29
Prestbury Topography	A27
Public Establishments	A40, A41
Public Library and Museum	A40
Public Officers	A41
Public Vaccinators	A39
Railway Stations	A51
Registrars of Births and Deaths and Marriages	A37
Relieving Officers	A38
Returning Officer	A30, A33
Sanitary Inspector	A36, A37, A40
Schools and Colleges	A44—A46
School Medical Officer	A36, A45
Societies, Institutions &c	A46—A51
Southam, see Bishop's Cleeve	543, 546
Spas	A46
Surveyors	A33, A36, A37, A40
Territorial Army	A51
Town Clerk	A36
Town Hall	A41
Trades Directory	551—630
Tuberculosis Officer	A33
Vaccination Officers	A38, A40
Veterinary Inspectors	A34, A37
Woodmancote, see Bishop's Cleeve	543, 546, 547

WEBB BROS. LTD.

14 Promenade & Battledown Works,
CHELTENHAM

COAL | **BRICKS**
COKE | **ROOF TILES**
ANTHRACITE | **DRAIN PIPES**

Phones: PROMENADE OFFICE 3800 ; BATTLEDOWN WORKS 3001

FOR
ADVERTISEMENT
SPACES
IN THIS DIRECTORY

APPLY :—

ADVERTISEMENT DEPARTMENT,
KELLY'S DIRECTORIES LTD.,
186 Strand, London, W.C.2.

ESTABLISHED 1799.
THE OLDEST AND LARGEST DIRECTORY
PUBLISHERS IN THE WORLD.

Tel. No. **TEMPLE BAR 3464** (7 lines).

BEETHAM & CLARK

Dispensing and Photographic
Chemists

© ©

Sponges, Perfumes, Hot Water Bottles,
LAROLA and other Toilet Preparations,
KODAK Cameras, Films, etc.

© ©

90 PROMENADE

TELEPHONE No. 2330

CLASSIFIED INDEX TO ADVERTISEMENTS

	PAGE		PAGE
ACADEMY OF DANCING :—		BLIND—WORKSHOPS FOR THE :	
Woodward Miss Edith.....	617	Cheltenham Workshops for the	
ACCOMMODATION AGENTS :—		Blind	242
Cambray Domestic Agency	31	BOOKBINDERS :—	
ANTIQUE FURNITURE DEALERS :		Gillham Jesse J. & Son	622
Harding G	217	Suttley & Silverlock Ltd	<i>Outside</i>
Haslam F. W	200	<i>Front & Inside Reverse Cover &</i>	<i>page 550z</i>
ART METAL WORKERS :—		BOOKSELLERS :—	
Hancock & Son	170b	Cambray Book Mart (Thomas	
ART NEEDLEWORK DEPOT :—		George Phillips).....	A 13
"Betty"	ii	BOOT MAKERS & REPAIRERS :—	
AUCTIONEERS :—		Gibbons H. G	19
Bayley G. H. & Sons.....	<i>Outside</i>	Lewis H. G	600b
	<i>Reverse Cover</i>	BRASS FOUNDERS & FINISHERS :	
Cornelius & Boulter.....	<i>Outside</i>	Thornton Frank & Son	38
	<i>Reverse Cover</i>	BREWERS :—	
Engall, Cox & Co.....	<i>Outside</i>	Cheltenham Original Brewery Co.	
	<i>Front Cover & page 553</i>	Ltd	A 54b
Horsley W. H.....	<i>Outside Reverse Cover</i>	Flower & Sons Ltd.....	103
Leishman & Copeland	<i>Outside</i>		
	<i>Reverse Cover</i>		
Young & Gilling.....	<i>Outside</i>		
	<i>Reverse Cover</i>		

	PAGE		PAGE
BRICK & TILE MANUFACTRS.:-		ELECTRICAL ENGINEERS & CONTRACTORS:-	
Webb Bros. Ltd.....	A 4	Coombs R.....	576
BUILDERS, DECORATORS & CONTRACTORS:-		Marshall R. E. & C. Ltd. <i>Front & Top & Bottom Edges</i>	
Billings A. C. & Sons Ltd.....	170b	ELECTRICAL MECHANICS & CONTRACTORS (FOR LIGHT, HEAT & POWER):-	
Eager Edward & Son.....	ii	Thornton Frank & Son.....	38
Griffiths Brothers.....	95	ELECTRO-THERAPEUTIST:-	
Knott T. & Sons.....	563	Ventris-Field Alfred J.....	185
Middleton F. A. & Son.....	561	ENGINEER—DOMESTIC:-	
Morris S. C. & Son Ltd. F.I.O.B., R.P.C. & C.....	8b	Hill W. H.....	591
Newman J. H.....	562	FISH MERCHANTS & CURERS:-	
Pates W. T. & Sons..... <i>Outside Front Cover</i>		Olive & Olive.....	178a
Turner D. L. & Sons.....	15	FLORIST:-	
White T. E.....	78	Barnfield A.....	196
BUILDERS' MERCHANTS:-		FRENCH POLISHERS:-	
Sharpe & Fisher (1924) Ltd.....	170a	Gater Charles.....	44b
CABINET MAKERS:-		Godwin S. G.....	585
Haslam F. W.....	200	FURNITURE REMOVERS:-	
Knott T. & Sons.....	563	Bishop & Sons..... <i>Facing page</i>	314
CATHOLIC REPOSITORY:-		Godwin S. G.....	585
Catholic Repository.....	44b	GAME DEALERS:-	
CHEMISTS & PHARMACISTS:-		Olive & Olive.....	178a
Beetham & Clark.....	A 5	GARDEN ARCHITECTS:-	
Hands William & Co.....	99	Bowell & Skarratt.....	33
James C. & P. Ltd.....	600a	GAS COMPANY:-	
Lloyd & Gregorys.....	599	Cheltenham & District Gas Co.....	586
COAL & COKE MERCHANTS:-		GLASS MERCHANTS:-	
Bendall Wm. J. & Son.....	539	Townshend W. H. & Sons.....	90
Oldacre W. J. Ltd.....	241	GOLDSMITHS & SILVERSMITHS:-	
Webb Bros. Ltd.....	A 4	Jack Arthur & Co.....	8c
Williams John & Co. (Cheltenham) Ltd..... <i>Sprr.</i>		GRATE SPECIALISTS:-	
Williams Mark & Co. Ltd.....	177	Sharpe & Fisher (1924) Ltd.....	170a
CORN, FLOUR, SEED & FORAGE MERCHANTS:-		HAIRDRESSERS:-	
Cheltenham Agricultural Traders Ltd.....	8a	Foice F. J. & Co.....	A 11
Oldacre W. J. Ltd.....	241	HAULAGE CONTRACTORS:-	
Ride W. & Co. Ltd.....	243	Williams Mark & Co. Ltd.....	177
CUTLERS:-		HEATING ENGINEERS:-	
Marshall R. E. & C. Ltd..... <i>Front Top & Bottom Edges</i>		Hill W. H.....	591
DEPOSITORIES:-		Marshall R. E. & C. Ltd. <i>Front & Top & Bottom Edges</i>	
Bishop & Sons..... <i>Facing page</i>	314	Stephens & Finch.....	550b
DIAMOND MERCHANTS:-			
Martin & Co. Ltd. <i>Outside Front Cover</i>			
DOMESTIC AGENCY:-			
Cambray Domestic Agency.....	31		

	PAGE		PAGE
HORTICULTURAL ENGINEERS:-		MOTOR CAR AGENTS & DLRS.:-	
Stephens & Finch.....	550b	Cheltenham & Gloucester Car Mart Ltd..... <i>Outside Front Cover</i>	
HOSIERS:-		MOTOR CAR GARAGES:-	
Knight & Hutchings.....	96	Langton Garage.....	144
HOUSE DECORATORS:-		Regent Motors..... <i>Outside Front Cover</i>	
Morris S. C. & Son Ltd. F.I.O.B., R.P.C. & C.....	8b	Yeates Garage.....	605
Townshend W. H. & Sons.....	90	MOTOR CARS FOR HIRE:-	
HOUSE FURNISHER:-		Langton Garage.....	144
Haslam F. W.....	200	Mechanization Ltd.....	590
HOUSE, LAND & ESTATE AGENTS:-		Yeates Garage.....	605
Bayley G. H. & Sons..... <i>Outside Reverse Cover</i>		MOTOR ENGINEERS:-	
Cornelius & Boulter..... <i>Outside Reverse Cover</i>		Cheltenham & Gloucester Car Mart Ltd..... <i>Outside Front Cover</i>	
Engall, Cox & Co..... <i>Outside Front Cover & page 553</i>		Langton Garage.....	144
Horsley W. H. <i>Outside Reverse Cover</i>		Mechanization Ltd.....	590
Leishman & Copeland..... <i>Outside Reverse Cover</i>		Regent Motors..... <i>Outside Front Cover</i>	
Young & Gilling..... <i>Outside Reverse Cover</i>		Yeates Garage.....	605
INSURANCE COMPANY:-		MUSICAL INSTRUMENT DLRS.:-	
Eagle, Star & British Dominions Insurance Co. Ltd.....	497	Dale, Forty & Co. Ltd.....	630b
IRONMONGERS:-		NURSERYMEN:-	
Coole Gilbey.....	A 13	Barnfield A.....	196
Harvey T. W. & Sons Ltd.....	A 54a	Bowell & Skarratt.....	33
Marshall R. E. & C. Ltd. <i>Front & Top & Bottom Edges</i>		Fuller & Maylam.....	607
Sharpe & Fisher (1924) Ltd.....	170a	Visard Frederick & Son..... <i>Outside Front Cover</i>	
JEWELLERS:-		OIL & COLOUR MERCHANTS:-	
Jack Arthur & Co.....	8a	Townshend W. H. & Sons.....	90
Martin & Co. Ltd..... <i>Outside Front Cover</i>		OPTICIANS:-	
Staight Herbert G.....	A 17	Moody Bell & Lamb Ltd.....	44a
LIBRARY—CIRCULATING:-		ORTHOPÆDIST:-	
Gillham Jesse J. & Son.....	622	Ventris-Field Alfred J.....	185
METAL CRAFTSMEN:-		OUTFITTERS—JUVENILE & COLLEGE:-	
Hancock & Son.....	170b	Knight & Hutchings.....	96
Thornton Frank & Son.....	38	PAPER MERCHANTS:-	
MILLERS:-		Castell Bros. Ltd. <i>Inside Front Cover & pages A54a, 178a & 630b</i>	
Ride W. & Co. Ltd.....	243	PASTE MANUFACTURERS:-	
MONUMENTAL SCULPTOR & GENERAL MASON:-		Fixol & Stickphast Ltd. <i>Book Mark</i>	
Dyer W. J.....	602	PHOTOGRAPHER:-	
MOSAIC TILE MER. & FIXER:-		"Hugo".....	A 21
Wood H.....	560	PIANOFORTE DEALERS:-	
		Dale, Forty & Co. Ltd.....	630b

	PAGE		PAGE
PLUMBERS:—		SURVEYORS:—	
Eager Edward & Son	ii	Bayley G. H. & Sons.....	<i>Outside Reverse Cover</i>
Knott T. & Sons.....	563	Cornelius & Boulter	<i>Outside Reverse Cover</i>
Middleton F. A. & Son	561	Engall, Cox & Co.....	<i>Outside Front Cover & page 553</i>
Newman J. H.	562	Horsley W. H.	<i>Outside Reverse Cover</i>
PRINTERS:—		Leishman & Copeland	<i>Outside Reverse Cover</i>
Gillham Jesse J. & Son	622	Young & Gilling	<i>Outside Reverse Cover</i>
Suttley & Silverlock Ltd.	<i>Outside Front & Inside Reverse Cover & page 550a</i>		
REGISTRY OF TRAINED NURSES:		TAILORS:—	
Lloyd & Gregorys	599	Knight & Hutchings	96
SANITARY ENGINEERS:—		TILE MERCHANT:—	
Billings A. C. & Sons Ltd	170b	Wood H.	560
Eager Edward & Son	ii	TIMBER MERCHANTS:—	
Knott T. & Sons.....	563	Sharpe & Fisher (1924) Ltd.	170a
Middleton F. A. & Son.....	561	TRANSPORT CONTRACTORS:—	
Morris S. C. & Son Ltd. F.I.O.B.,		Mechanization Ltd	590
R.P.C. & Co	8b	VALUERS:—	
Newman J. H.	562	Bayley G. H. & Sons.....	<i>Outside Reverse Cover</i>
Turner D. L. & Sons.....	15	Cornelius & Boulter	<i>Outside Reverse Cover</i>
SCHOOL OF PHYSICAL CULTURE & GYMNASIUM:—		Engall, Cox & Co.....	<i>Outside Front Cover & page 553</i>
Woodward Miss Edith	617	Horsley W. H.	<i>Outside Reverse Cover</i>
SEEDSMEN:—		Jack Arthur & Co	8a
Cheltenham Agricultural Traders		Leishman & Copeland	<i>Outside Reverse Cover</i>
Ltd	8b	Young & Gilling	<i>Outside Reverse Cover</i>
Oldacre W. J. Ltd	241	WALLPAPER MERCHANTS:—	
Ride W. & Co. Ltd	243	Townshend W. H. & Sons	90
SERVANTS REGISTRY OFFICES:—		WATCH & CLOCK MAKERS:—	
Cambray Domestic Agency	31	Jack Arthur & Co	8a
SHIRT MAKERS:—		Staight Herbert G.	A 17
Beckingsale A	550a	WINDOW CLEANERS:—	
Knight & Hutchings.....	96	Cheltenham Window Cleaning Co	629
SMITH:—		WINE & SPIRIT MERCHANTS:—	
Hill W. H.	591	Cheltenham Original Brewery Co.	
STATIONERS:—		Ltd	A 54b
Gillham Jesse J. & Son	622	Dobell John & Co. Ltd.	178b
STATIONERS—WHOLESALE:—		WIRELESS ENGINEERS:—	
Castell Bros. Ltd	<i>Inside Front Cover & pages A54a, 178a & 630b</i>	Modern Radio Co	578
SURGEON-CHIROPODIST:—		Thornton Frank & Son	38
Ventris-Field Alfred J	185	WIRELESS SET DEALERS:—	
SURGICAL APPLIANCE MAKERS:		Dale Forty & Co. Ltd	630b
Gloucestershire Surgical Appliance		Modern Radio Co	578
Co.	600b	WOOD MERCHANTS:—	
Moody Bell & Lamb Ltd.	44a	Bendall Wm. J. & Son	569
SURGICAL BOOT SPECIALISTS:—			
Gibbons H. G.	19		
Gloucestershire Surgical Appliance			
Co.	600b		
Lewis H. G.	600b		

INDEX TO NAMES OF ADVERTISERS

	PAGE		PAGE
BARNFIELD A., Nurseryman & florist	196	EAGLE, STAR & BRITISH DOMINIONS INSURANCE CO. LTD.	497
BAYLEY G. H. & SONS, Auctioneers & estate agents	<i>Outside Reverse Cover</i>	ENGALL, COX & CO., Auctioneers & valuers.....	<i>Outside Front Cover page 553</i>
BECKINGSALE A., Shirt maker	550a	FIXOL & STICKPHAST LTD., Paste manufacturers	<i>Book Mark</i>
BEETHAM & CLARK, Chemists	A 5	FLOWER & SONS LTD., Brewers.	103
BENDALL WM. J. & SON, Coal & coke merchants	569	FOICE F. J. & CO., Ladies' gents' & children's hairdressers	A 11
"BETTY", Art needlework depot.	ii	FULLER & MAYLAM, Nurserymen	607
BILLINGS A. C. & SONS LTD., Builders & sanitary engineers.....	170b	GATER CHARLES, French polisher	44b
BISHOP & SONS, Depositories, & furniture removers	<i>Facing page</i> 314	GIBBONS H. G., Surgical & bespoke boot maker	19
BOWELL & SKARRATT, Garden architects & nurserymen	33	GILLHAM JESSE J. & SON, Stationers & printers	622
CAMBRAY BOOK MART (THOS. GEORGE PHILLIPS).....	A 13	GLOUCESTERSHIRE SURGICAL APPLIANCE CO	600b
CAMBRAY DOMESTIC AGENCY	31	GODWIN S. G., French polisher & furniture remover	585
CASTELL BROS. LTD., Paper merchants & wholesale stationers	<i>Inside Front Cover & pages A54a, 178a & 630b</i>	GRIFFITHS BROTHERS, Builders & decorators.....	95
CATHOLIC REPOSITORY	44b	HANCOCK & SON, Metal craftsmen	170b
CHELTENHAM AGRICULTURAL TRADERS LTD	8a	HANDS WILLIAM & CO., Chemists.	99
CHELTENHAM & DISTRICT GAS CO	586	HARDING G., Antique furniture dr.	217
CHELTENHAM & GLOUCESTER CAR MART LTD.	<i>Outside Front Cover</i>	HARVEY T. W. & SONS LTD., General ironmongers	A 54a
CHELTENHAM ORIGINAL BREWERY CO. LTD.	A 54b	HASLAM F. W., Antique furniture dr.	200
CHELTENHAM WINDOW CLEANING CO	629	HILL W. H., Heating & domestic engineer	591
CHELTENHAM WORKSHOPS FOR THE BLIND	242	HORSLEY W. H., Auctioneer & surveyor	<i>Outside Reverse Cover</i>
COOLE GILBEY, Ironmonger.	A 13	"HUGO," Photographer	A 21
COOMBS R., Electrical contractor.	576	JACK ARTHUR & CO., Watch makers & jewellers	8a
CORNELIUS & BOULTER, Auctioneers & estate agents.....	<i>Outside Reverse Cover</i>	JAMES C. & P. LTD., Chemists & pharmacists	600a
DALE, FORTY & CO. LTD., Piano-forte dealers & music warehouse.	630b	KNIGHT & HUTCHINGS, Tailors & hosiers.....	96
DOBELL JOHN & CO. LTD., Wine & spirit merchants	178b	KNOTT T. & SONS, Builders & decorators	563
DYER W. J., Monumental & general mason	602	LANGTON GARAGE	144
EAGER EDWARD & SON, Builders & decorators	ii	LEISHMAN & COPELAND, Auctioneers & estate agents	<i>Outside Reverse Cover</i>

LEWIS H.G., Surgical boot specialist 600b
 LLOYD & GREGORYS, Pharmacists, & registry of trained nurses..... 599

	PAGE		PAGE
MARSHALL R. E. & C. LTD., Iron- mongers & electrical engineers.... <i>Front</i>		STEPHENS & FINCH, Heating & horticultural engineers.....	550b
MARTIN & CO. LTD., Jewellers & diamond merchants.... <i>Outside Front Cover</i>		SUTTLEY & SILVERLOCK LTD., Printers & bookbinders..... <i>Outside</i>	
MECHANIZATION LTD., Transport contractors & motor engineers ...	590	THORNTON FRANK & SON, Brass founders & electrical mechanics....	38
MIDDLETON F. A. & SON, Builders & sanitary engineers	561	TOWNSHEND W H. & SONS, Wall- paper oil & colour merchants.....	90
MODERN RADIO CO	578	TURNER D. L. & SONS, Builders & sanitary engineers.....	15
MOODY BELL & LAMB LTD., Opticians & surgical appliance mkr	44a	VENTRIS-FIELD A. J., Surgeon- chiropodist & orthopaedist	185
MORRIS S. C. & SON LTD., F.I.O.B., R.P.C. &c., Builders & house deco- rators	8b	VISARD FREDERICK & SON, Wholesale nurserymen	<i>Outside</i> Front Cover
NEWMAN J. H., Builder & decorator	562	WEBB BROS. LTD., Coal, coke & brick merchants	A 4
OLDACRE W. J. LTD., Corn & coal merchants	241	WHITE T. E., Builder & decorator ...	78
OLIVE & OLIVE, Fish merchants & game dealers	178a	WILLIAMS JOHN & CO. (CHEL- TENHAM) LTD., Coal merchants <i>Spine</i>	
PATES W. T. & SONS, Builders & decorators..... <i>Outside Front Cover</i>		WILLIAMS MARK & CO. LTD., Haulage contractors	177
REGENT MOTORS, Motor car garage..... <i>Outside Front Cover</i>		WOOD H. Mosaic tile mer & fixer ..	560
RIDE W & CO. LTD., Corn merchants & millers	243	WOODWARD MISS EDITH, Academy of dancing & school of physical culture.....	617
SHARPE & FISHER (1924) LTD., Builders' merchants, ironmongers, glass, paint & timber merchants....	170a	YEATES GARAGE	605
STAIGHT HERBERT G., Watch maker & jeweller	A 17	YOUNG & GILLING, Auctioneers & estate agents	<i>Outside Reverse Cover</i>

THE HOUSE FOR HAIRWORK. Rebuilt & Extended

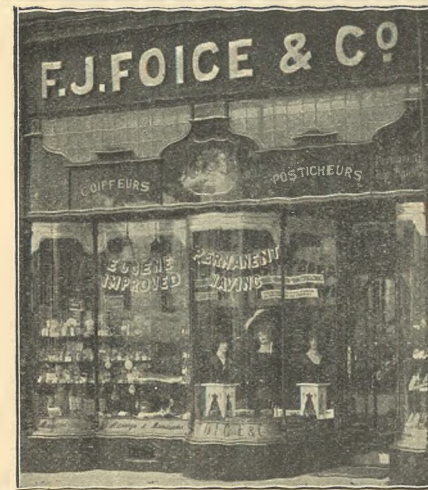

Elegantly appointed
Rooms for
**LADIES',
GENTLEMEN'S
& CHILDREN'S
Hairdressing**

PERMANENT WAVING
AND TINTING

Manicure & Chiropody

Massage and
Hair Culture

SELLING AGENTS FOR
BEST SAFETY & OTHER
RAZORS, etc.

The Promenade, CHELTENHAM SPA. Telephone
3490

CHELTENHAM

CHELTENHAM is a watering place, a municipal and parliamentary borough and market town, the head of a petty sessional division and county court district, having bankruptcy jurisdiction; it has a district registry of the High Court of Justice and is the headquarters of the county police. For ecclesiastical purposes it is in the rural deanery and archdeaconry of Cheltenham and diocese of Gloucester. It is 94 miles by road from London, 109 by the Great Western railway via Oxford and 121 via Swindon. The Great Western railway has three stations here, that in St. James' square, which is the principal station, being near the centre of the town, which is 9 miles east-north-east from Gloucester by road and $7\frac{1}{2}$ by rail, 9 south from

Tewkesbury, 15 west from Stow-on-the-Wold, 13 north-east from Stroud by road and 19 by rail, and 22 south from Worcester. The London, Midland and Scottish Railway Company has a passenger station here, in the Queen's road (Lansdown), about $1\frac{1}{2}$ miles from the centre of High street, and a goods station in the Tewkesbury road, about half a mile from the former. The Banbury and Cheltenham Direct railway, via Kingham, completed in 1886, connects two of the principal sections of the Great Western railway and unites London and the Midland, Northern and Eastern counties by a shorter and more direct route from Cheltenham and the West of England. The Cheltenham and Honeybourne branch, opened in

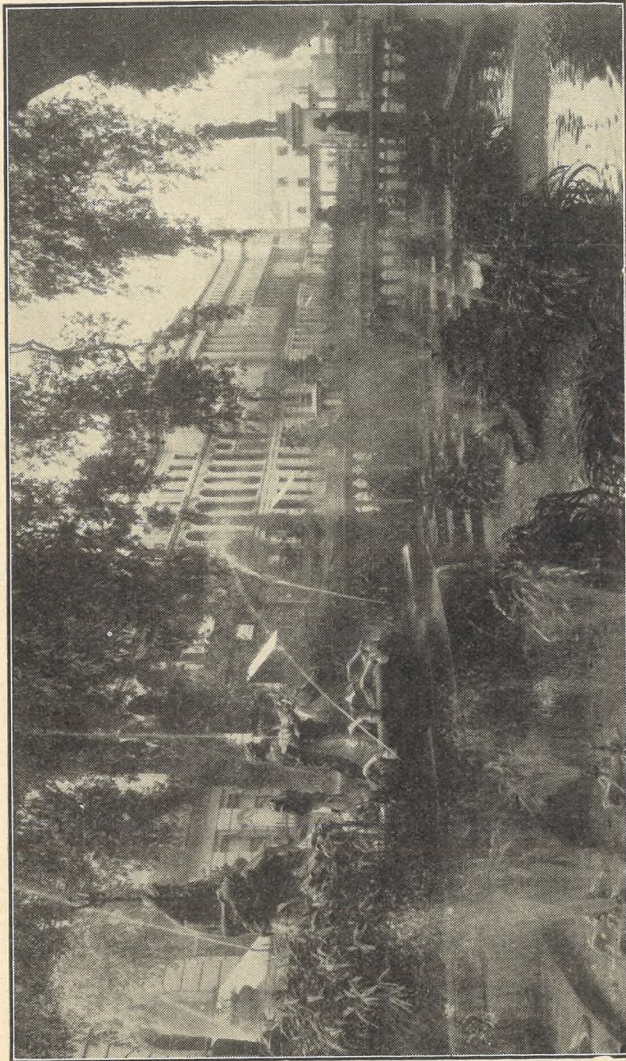

[J. Dixon-Scott, London.]

THE FOUNTAIN, PROMENADE, CHELTENHAM.

[Photo by]

Depôt for:

" ROBBIALAC " PRODUCTS
 " DIAMOND " ALUMINIUM
 " JUDGE " HOLLOW-WARE
 " ENCORE " CUTLERY
 " BRADES "
 GARDEN TOOLS,
 ETC.

Tel.
3373Your Enquiries
Solicited

GILBEY COOLE

Ironmonger
 226 BATH ROAD
 CHELTENHAM SPA

Specialities :

IRVINGITE
 (Cath. Apos. Ch.)
 ITEMS.
 COTSWOLD,
 CHELTENHAM
 AND
 GLOS'SHIRE
 ITEMS
 AND
 SCHOOL
 BOOKS.

Cambray Book Mart

(Thos. Geo. Phillips),

Second-hand Bookseller

*SPECIALIST in Gloucestershire Books,**Maps and Prints,*

BATH HOUSE,

11 Bath Road & 21 Bath Street,
CHELTENHAM SPA.Scarce and Out of Print Books searched for
and reported, free of charge.

:: New books obtained to order. ::
 Libraries or Single books purchased.

1906, connects Cheltenham and South Wales with Birmingham and Wolverhampton. The Cheltenham station on this line, called Malvern Road, is one minute by train and about half a mile by road from St. James' station. The Great Western railway affords direct communication with the South Western counties, via Andoversford and Cirencester. There is also a Race Course station which is open on race days only.

Motor omnibus services are provided by the Cheltenham District Traction Company.

The town was unrepresented until the passing of the Reform Act, 1832 (2 and 3 Wm. IV. c. 45), under which enactment it became entitled to one member; under the Boundary Act, 1868, a portion of the parish of Leckhampton was included in the parliamentary borough, and by the Redistribution of Seats Act, 1885 (48 and 49 Vict. c. 23), so much of the parish of Charlton Kings as lies to the north of the Cheltenham and Banbury railway was added. The borough was again extended, Nov. 9, 1893, by further additions from the parishes of Leckhampton and Charlton Kings. Under the Representation of the People Act, 1918, Cheltenham still returns one member. Until 1876 the town was governed by thirty commissioners appointed under the Cheltenham Improvement Act, 1852; but under the Royal Charter of Incorporation, obtained in September, 1876, the borough had a corporation, consisting of a mayor, deputy mayor, six aldermen and 18 councillors, and the municipal borough was divided into six wards, co-extensive with the parish. In 1933 the borough was divided into eight wards, and the council now consists of 8 aldermen and 24 councillors.

The town derives its name from the small river Chelt, which rises at Dowdeswell in the vicinity, and, in its course to the Severn, runs through the town, which is situated on an extensive plain, sheltered on the north and east by the Cotswold Hills; the principal street, High Street, is more than 1½ miles in length, and contains many modern buildings, interspersed with houses of more ancient date. The Promenade, leading from the High Street to Montpellier, extends for more than a quarter of a mile in a straight line and has an

avenue of spreading trees, with shops and terraces on either side. There are no less than 16 miles of tree-planted roads and streets in the borough, which is called the "Garden Town." The waterworks for the supply of water are on the slopes of the Cotswolds, in the Dowdeswell valley, and in addition a supply is obtained from the Severn at Tewkesbury. The town is lighted by electricity from works, erected in 1894, in the Arle road, the property of the corporation. Gas is supplied by a company established in 1819, from works in the Gloucester road. The corporation own the Pittville Spa and Gardens, and the Montpellier Spa, gardens, mineral wells and baths.

Pittville park, opened in 1894, includes the Pittville gardens and a lake, rowing course and recreation ground at Marle hill; the property comprises 15 acres; the length of the lake is 1,650 feet; and of the boating course 4,400 feet; the maximum width is 455 feet, and there is a total water area of 2½ acres; on the south side of the lake is an island, and at another point a waterfall, and there is a numerous flock of water-fowl, and the lake has also been stocked with fish; the park has been planted with hardy flowers so as to make it a wild garden on an extensive scale.

Eleven acres of land on either side of College road were purchased in 1928 by the Corporation and laid out as an ornamental park and recreation ground. The Corporation also bought Leckhampton Hill Estate, comprising about 400 acres, for the benefit of the town.

The South African War Memorial, on the Promenade, was unveiled in 1907 and includes the figure of a soldier in bronze.

In 1914 a statue in bronze, sculptured by Lady Scott (now Lady Hilton Young), was unveiled on the Promenade as a memorial to the late Edward Adrian Wilson B.A., M.B., F.Z.S. born in Cheltenham 1872, chief of the scientific staff, artist and zoologist of the British Antarctic Expedition, 1910-1913. He reached the South Pole January 17, 1912, and died with Capt. Scott on the great ice barrier, March, 1912.

In 1914 a stone statue of King Edward VII. surmounting a drinking fountain, was erected at Montpellier, given by the late Alderman J. W. Drew and Mrs. Drew.

An obelisk on a base of three steps was erected in 1920-21, opposite the municipal offices as a memorial to the 1,266 men from Cheltenham who fell in the Great War, 1914-18.

Naunton Park, situated to the south-east of the town, and opened in 1894, comprises about 8 acres, and is laid out as a recreation ground. There is also a recreation ground in Whaddon road.

Cheltenham has acquired its present important position from the celebrity of its mineral springs: the waters, which are more or less saline, were accidentally discovered in the year 1716, and their medicinal virtues gradually becoming known, his Majesty George III. visited the place in 1788, an event which at once led to the establishment of the spas: the original Old Wells were established about 1738, Montpellier spa in 1818, and the Pittville spa, with its gardens and lake, in 1830.

The latter was purchased by the corporation in 1889 and has saline springs surrounded by beautiful gardens and grounds, with walks and drives planted with trees six miles in extent. The gardens were enlarged in 1901 by the corporation to the extent of 3½ acres; and new recreation grounds close by were presented to the town in 1888 by J. T. Agg-Gardner esq. M.P. for the borough (ktd. 1916). The Pump room occupies an elevated position in the principal garden, and is a building in the Grecian style, in imitation of a temple at Athens; it is surrounded by a colonnade, the roof of which is supported by fluted columns. Upon the façade stand three figures representing Æsculapius, Hygeia and Hippocrates. The main building is roofed with a dome 70 feet high, round the interior of which is a gallery, while outside is a protected gallery from which views of the gardens and lake and of the town and neighbourhood are obtained.

The wells of the Pittville Spa are three in number, all characterised by containing relatively large quantities of carbonic acid, partially combined and free. In 1847 an analysis was made by Messrs. Abel and Rowney upon water drawn from the main well, 90 feet deep, and situated under the pump room, and a comparison of this analysis with that made by Professor T. E. Thorpe, of the Royal College of Science, South Kensington, in 1892, upon water taken from the

Pittville wells, Nos. 1 and 3, shows that the waters experienced no sensible alteration in composition during 50 years. The following statement of amounts of the principal constituents, expressed to the nearest grain per gallon, as deduced from the two analyses, brings out this result very clearly:

	1847.	1893.
Sodium Chloride	481	464
Sodium Sulphate	113	106
Sodium Bicarbonate	32	34
Potassium Sulphate	3	4
Calcium Carbonate	8	9
Magnesium Carbonate	11	12

Pittville well No. 2 Professor Thorpe found to be less rich in saline constituents than Nos. 1 and 3, and, though bearing a general resemblance to these, it has a relatively larger content of sodium sulphate, viz. 148 grains per gallon, and a proportionately lower amount of sodium chloride, viz. about 311 grains per gallon. He further stated that Pittville well No. 1 contains about 662 grains per gallon of saline matter, and No. 2 about 644 grains, by far the largest constituent in each case being common salt; both contain notable quantities of bromides and iodides, but the amount of lithia in either is so minute that it can only be detected by the spectroscope; these wells also contain a certain proportion of ferrous carbonate, but not sufficient, in his opinion, to allow them to be regarded as chalybeate. Professor Thorpe also reported to the Town Council on the Chadnor Villa well, the Cottage well in Christ Church road, and the Lansdown well. The water of the first two of these is magnesia saline; the Chadnor Villa well contains per gallon about 313 grains of saline matter, 118 grains being magnesium sulphate (Epsom salts), and 61 grains sodium sulphate (Glauber's salts); of sodium chloride and of bromides and iodides there is very little, and only minute quantities of ferrous carbonate and lithia. The Cottage well is reported to contain about 390 grains of saline matter per gallon, about one-third consisting of Epsom salts, and rather more than a quarter Glauber's salts, together with gypsum, chalk and common salt; only minute quantities could be traced of ferrous carbonate and lithium, and bromides and iodides were found to be altogether absent. Of the Lansdown well, the Professor said that it contained about

625 grains per gallon of saline matter, more than half being common salt and about a quarter Glauber's salts; the amount of iron, lithia, and of bromides and iodides was exceedingly small. From these results, it clearly appears that none of the Cheltenham springs can be regarded as chalybeate.

The parish church of St. Mary is a cruciform building of stone, in the Early English, Decorated and Perpendicular styles, consisting of chancel, clerestoried nave, aisles, transepts, north porch and a central tower with octagonal spire, containing a clock and a peal of 12 bells: in 1912 the spire was restored and the bells rehung, when two new bells were given by Alderman Winterbotham J.P.: on the east side of the north transept is a circular window 45 feet in circumference, divided by radiating mullions into 33 compartments: the original canopied piscina, considered one of the largest and most perfect of its kind in England, is of Decorated character, and forms a square recess, flanked by buttresses, with an arch on the east and north sides: in the chancel are brasses with effigies to Sir William Greville kt. Justice of the Common Pleas, 1513, his wife, three sons and eight daughters: there is also a mural monument to the wife of John English D.D. 1643, and a tablet to various members of the De la Bere family, 1783-1810: in the chancel is a monument of alabaster and marble to the Rev. Edward Walker D.C.L. perpetual curate from 1857, and first rector of this church, who died in 1872, and there is also a large and fine brass to the Very Rev. Francis Close D.D. rector here, 1826-56, and dean of Carlisle, 1856-82. The stained east window was erected in 1880 at the cost of the Freemasons of Cheltenham: there are memorial windows to Daniel James Humphris, the Welch family of Arle, and several others, the three larger ones at the west end being of a most elaborate and costly character, one being the gift of the parishioners, another the gift of the Baron de Ferrieres and the third that of W. H. Gwinnett esq. J.P. in memory of his parents: the south transept retains a piscina and aumbry: in the churchyard are two stone coffins. The church was restored in 1877: the vestry to the north of the chancel and a porch to the south aisle were added in 1893: an oak reredos

was erected in 1917 in memory of Alderman W. Nash Skillicorne, formerly mayor of Cheltenham and churchwarden of the parish church: there are 670 sittings. The register commences with the year 1558. The living is a rectory, with St. Matthew's annexed, net yearly value £750, with residence; it is in the gift of Simeon's trustees, and has been held since 1929 by the Rev. Leonard Gordon Melville Sheldon M.A. of Trinity College, Cambridge: the endowment is £150 yearly, and the remaining income arises from fees, Easter offerings and the pew rents of St. Matthew's.

St. Matthew's church, in Clarence street, a chapel of ease to the parish church, erected in 1878-9, is an edifice of local stone, with Bath stone dressings, in the Gothic style of the 13th century, consisting of apsidal chancel with aisles, clerestoried nave, aisles, transepts, north porch and a tower with spire at the north-west angle: the reredos is panelled and adorned with marble and mosaic work, with the Tables of Commandments in lead letters: the pulpit is of stone, with alabaster and marble mosaic inlays, bordered with boldly carved foliage: the font, of Caen stone, was the gift of J. Middleton esq.: there are sittings for upwards of 1,400 persons.

Christ Church is an ecclesiastical parish, formed in 1865; the church, at Lansdown, erected in 1840, is a structure of freestone, in the Early English style, consisting of chancel, nave, transepts, north and south porches and an embattled western tower, with four pinnacles and containing a clock and one bell: in 1893 the dome and walls of the apse were painted in fresco by Sir W. B. Richmond R.A., F.S.A. and J. Eadie-Reid: a reredos was erected and the walls lined with jasper and marble from designs by Mr. H. A. Prothero, architect, of Cheltenham: in 1922 a bronze tablet was erected just inside the main entrance to the church in memory of the men of the parish and the men of the 10th Batt. Gloucestershire Regiment who fell in the Great War, 1914-18, and in 1932 the colour of this battalion was laid up in the church: there is also, in the outer porch a wooden cross brought from the battlefield: the church was restored internally in 1887-97, and re-decorated in 1925, and affords about 1,600 sittings. The register dates from the year 1865. The living is a

HERBERT G. STAIGHT

*Practical Watchmaker,
Clockmaker & Jeweller*

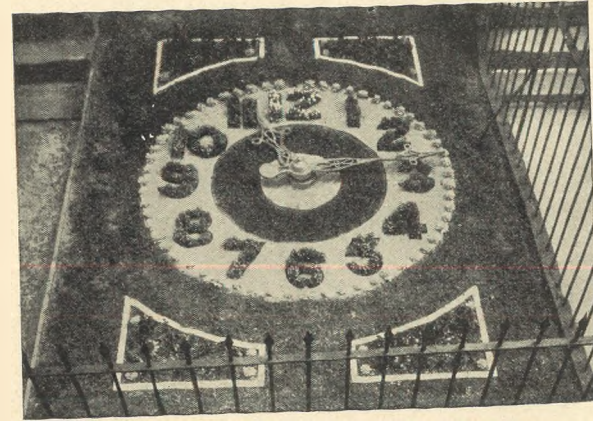

Photograph shows Floral Clock, accurate Timekeeper, made throughout on the premises and working at Greville Terrace, Gratton Road, Cheltenham.

Watches, Clocks and Jewellery of every description skilfully and thoroughly repaired on the premises. :: ::
Special attention given to *Electric Clocks*, Repeating Watches, Chronographs, Calendar and other complicated mechanism, Antique Clocks a speciality. Broken and missing parts made on the premises. :: :: :: :: ::

Electro Plating and Gilding.
27 Years' Experience. Personal Attention.

THE TIME WORKS,
NORWOOD RD., CHELTENHAM

perpetual curacy, net yearly value £650; it is in the gift of Simeon's trustees, and has been held since 1919 by the Rev. Canon Francis Hanmer Webb-Peploe M.A. of Pembroke College, Cambridge.

Holy Trinity is an ecclesiastical parish, formed in 1898: the church, in Portland street, erected in 1823, is a building of stone in the Gothic style, consisting of nave, aisles, and a western tower with eight pinnacles and containing one bell: the church was reseat in 1877 and affords 810 sittings. The register dates from the year 1823. The living is a perpetual curacy, gross yearly value, derived from pew rents and endowment, £400: it is in the gift of Simeon's trustees, and has been held since 1933 by the Rev. Arthur Willoughby Habershon M.A. of Oriol College and Wycliffe Hall, Oxford. There are also a Mission Hall, erected in 1880, and infants' school, built in 1893. The boys' and girls' school was renovated and almost rebuilt in 1908.

St. James' is an ecclesiastical parish, formed in 1916 from Christ Church, St. Stephen, SS. Philip and James, Leckhampton and St. Luke's parishes: the church, in Suffolk square, erected in 1830, is a building of stone, in the Late Perpendicular style, consisting only of nave with apse, and a western turret containing one small bell: the church was internally restored in 1876-82, and affords 1,200 sittings. The register dates from the year 1876. The living is a perpetual curacy, net yearly value £500; it is in the gift of the rector of Cheltenham, and has been held since 1933 by the Rev. Arthur Oswald Lukyn-Williams M.A. of Jesus College, Cambridge.

St. John's is an ecclesiastical parish, formed in 1866: the church, in Berkeley street, the second of the modern churches erected in Cheltenham, was consecrated in 1829: originally a plain brick building, accommodating about 800 persons, it was enlarged and partly rebuilt in the early 'seventies. It is a building of stone, in the Gothic style, consisting of apsidal chancel, nave, aisles and an incomplete tower, containing a clock and one bell: there are about 1,050 sittings. The register dates from the year 1866, the building having previously been merely a proprietary chapel. The

living is a perpetual curacy, net yearly value £450 without residence: it is in the gift of Simeon's trustees, and has been held since 1916 by the Rev. Cyril Henry Lancaster M.A., hon. C.F. of St. Edmund Hall, Oxford

St. Luke's is an ecclesiastical parish, formed in 1855: the church, situated on the corner of College road and St. Luke's road, is an edifice of stone, in the Early English style, consisting of chancel, enlarged in 1866, clerestoried nave of ten bays, aisles, transepts, south porch and a western tower with spire containing a clock and one bell: there is a carved stone reredos and an oak screen between the chancel and vestry: the chancel was restored in 1889-91, at the cost of T. W. Potter esq. of East Court: the church affords 1,100 sittings. The register dates from the year 1854. The living is a perpetual curacy, net yearly value £369; it is in the gift of the rector of Cheltenham, and has been held since 1916 by the Rev. Charles Cousens Petch M.A., F.R.G.S. of Durham University.

Emmanuel, formerly a conventional district, was constituted an ecclesiastical parish in 1922. The church, situated in Naunton terrace, seats 400 persons. The living is a vicarage, net yearly value £540; it is in the gift of the Bishop of Gloucester, and has been held since 1922 by the Rev. Herbert Daniel Peel, of London University.

St. Mark's is an ecclesiastical parish, formed in 1860: the church, situated in the Church road, and consecrated in 1862, is a building of stone, in the Gothic style, consisting of chancel, clerestoried nave of six bays, aisles, transepts, south porch and a western tower, with spire, and containing a clock and 5 bells: there is a carved oak screen leading to the vestry, erected as a memorial to the men of the parish who lost their lives in the Great War, 1914-18: the names are inscribed on two of the panels: the church was enlarged in 1888 and affords 840 sittings, of which about 300 are free. The register dates from the year 1862. The living is a perpetual curacy, net yearly value £331; it is in the gift of the Governors of Wrekin College, and has been held since 1928 by the Rev. Cecil William Jameson M.A. of Corpus Christi College, Cambridge.

St. Paul's is an ecclesiastical parish, formed in 1846: the church, in St. Paul's road, erected in 1831, is an edifice of brick, with stone front, in the Classic style, designed by Mr. Forbes, the architect of Pittville Spa, and consists of chancel, nave, aisles, west porch and a low western tower containing one bell: it was renovated in 1904 and in 1932 a chapel was dedicated to the memory of the Rev. Thomas Henry Cave-Moyle: there are over 1,200 sittings. The register dates from the year 1830. The living is a perpetual curacy, net yearly value £450, with residence: it is in the gift of the rector of Cheltenham, and has been held since 1929 by the Rev. William Retallack Bellerby, of St. John's Hall, London College of Divinity.

St. Peter's is an ecclesiastical parish, formed in 1845: the church, in the Tewkesbury road, erected in 1848, is a building of stone, in a modern adaptation of the Norman style, consisting of apsidal chancel, nave, transepts, north porch and a round central tower, rising from an octagonal lower stage, and finished with a conical roof and vane: at the north west angle of the nave is a square turret containing one bell: the font is, in form, a copy of that in Lincoln Cathedral, and consists of a square bowl resting on a central pier, with four shafts at the angles: the roof was restored in 1912: there are 550 sittings. The register dates from the year 1849. The living is a perpetual curacy, net yearly value £400; it is in the gift of five trustees, and has been held since 1933 by the Rev. Stanley James Richards, of King's College, London. In the churchyard near the main road is a cross of local stone, with a bronze laurel wreath and mounted on an octagonal base, erected in memory of the 140 men of the parish who lost their lives in the Great War, 1914-18.

SS. Philip and James', Leckhampton, is an ecclesiastical parish formed May 14th, 1869: the church, in the Park district, is an edifice in the Late Perpendicular style, consisting of chancel, clerestoried nave of five bays, aisles, side chapel, south-west porch and a western tower containing a clock and one bell: the side chapel was constructed as a memorial to the 39 men connected with this parish who fell in the Great War, 1914-18, whose names

are inscribed on two panels of carved oak: there are 750 sittings. The register dates from the year 1863. The living is a perpetual curacy, net yearly value £400, with residence: it is in the gift of the Bishop of Gloucester, and has been held since 1931 by the Rev. John M. Ballard M.A. of Exeter College, Oxford.

St. Stephen's is an ecclesiastical parish, formed in 1884 from that of Christ Church: the church, in St. Stephen's road, consecrated in 1883, is a building in the Early English style, and consists of chancel, clerestoried nave of six bays, aisles, transepts, north and south porches and an incomplete tower at the north-west angle: the pulpit is of Caen stone, Cornish granite and alabaster: in the south transept is a Lady chapel, constructed in 1919 as a memorial to the men connected with the parish who fell in the Great War, 1914-18: there are 650 sittings. The register dates from the year 1884. The living is a perpetual curacy, net yearly value £520 with residence: it is in the gift of the Bishop of Gloucester, and has been held since 1926 by the Rev. Albert Edward Addenbrooke M.A. of St. Edmund Hall, Oxford, who is a surrogate.

All Saints, PITTVILLE, is an ecclesiastical parish, formed in 1869: the church, near to Pittville circus, is an edifice of stone, in the Early French Gothic style, and consists of chancel, with aisles, clerestoried nave of five bays, aisles, transepts, south porch and an incomplete tower at the south-west angle, with a clock and one bell: the pulpit and reredos are of alabaster and freestone: nearly the whole of the windows are stained: a rood screen of iron resting on a wall of alabaster was erected in 1893, and a Lady chapel has been added, and the west end of the church decorated with frescoes by Sir William B. Richmond K.C.B., A.R.A.: there are 850 sittings. The register dates from the year 1868. The living is a perpetual curacy, net yearly value £661, with residence: it is in the gift of the Bishop of Gloucester, and has been held since 1911 by the Rev. Philip Marmaduke Cramer Johnstone M.A. of Keble College, Oxford, hon. canon and proctor in convocation of Gloucester and surrogate. A Calvary was erected in the churchyard to the memory of the men of the parish who fell in the Great War, 1914-18.

"HUGO"

NATURAL PORTRAITS

47 PROMENADE

CHELTENHAM

TELEPHONE = = 2760

Cheltenham is included within the Roman Catholic diocese of Clifton.

The Roman Catholic church in St. James's square, dedicated to St. Gregory the Great, was completed and opened in 1857, and consecrated in 1877, is an edifice of stone, in the Early Decorated style, and consists of chancel, clerestoried nave, aisles, chapels, transepts, north and west porches and a tower, with rich parapet, and pinnacles and a spire: an oak panelled sacristy was erected in 1930 to the memory of the late Mrs. Boileau.

The Roman Catholic Convent of St. Gregory and Sisters of Charity of St. Paul the Apostle is in St. Paul's road, and has a chapel in the Gothic style.

St. Andrew's Presbyterian Church of England, Fauconberg road, built in 1885, is an edifice of stone in the Early English style, and has a tower at the north-west angle, with spire: there are 520 sittings.

All Saints' Church house is in Grosvenor street, and has 70 sittings.

Bethel Baptist chapel, Knapp road, built in 1820, has sittings for 650 persons.

The Society of Friends' meeting room is in Portland street.

The Highbury Congregational Church in Priory terrace was built in 1932 and has 450 sittings.

North Place Church (Countess of Huntingdons Connexion), erected in 1816, has 600 sittings.

Ebenezer Methodist chapel, King street, built in 1840, will seat 300 persons.

The Methodist or Royal Well church, in St. George's road, will seat 600 persons.

The Unitarian chapel, Chapel walk, erected in 1832, has 250 sittings.

The Plymouth Brethren meet in the Regent hall, Regent street.

The Christadelphians have a meeting room at the Rotunda, Montpellier.

There are four Baptist chapels:—
Cambray chapel, built in 1855, is of brick, with stone front, and has 1,400 sittings: Salem chapel, Clarence parade, is a building of stone, erected in 1844, and seating 1,300; Naunton Parade chapel, built in 1870, will seat 200; Gas Green Baptist chapel, Russell street, built in 1864, has 200 sittings.

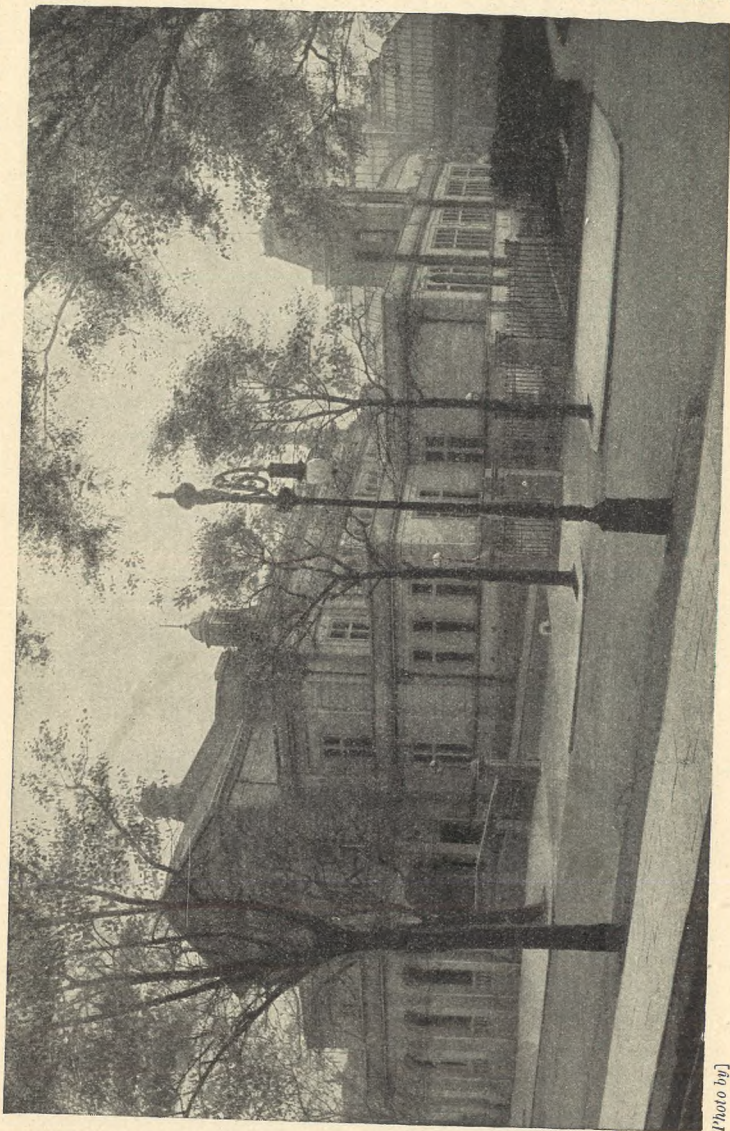

[J. Dixon-Scott, London.

CENTRAL SPA TOWN HALL.

Photo by]

The Walker Memorial (Undenominational) church, Whaddon road, erected in 1884, is an iron building seating 250 persons.

The Methodist churches are:—Great Norwood street, a building of stone, erected in 1845 and restored in 1889, with 650 sittings; St. George's Street, an edifice of brick with stone facings, built in 1839, and seating 900 persons; Swindon Road church, erected in 1842, with 150 sittings; and Gloucester Road church, a structure of brick, erected in 1891, and affording 150 sittings.

The Salvation Army Barracks are in Batn road and Granville street.

St. Mary's cemetery, formed in 1883, has one mortuary chapel, but is now available only to persons having vaults there.

The cemetery, in Cemetery road, at foot of the Cotswold Hills, formed in 1864, and since enlarged, has two mortuary chapels.

Thursday is the market day. The market, on the Gloucester road, was constructed by the Corporation. The corn market is held at the Lamb Hotel yard, in High street. There is a sale every day during main fruit season and on Tuesdays and Thursdays throughout the year of fruit, vegetables, poultry and general dairy produce, which is conducted by the Gloucestershire Marketing Society Limited.

The Town Hall, in Imperial Square, is a handsome building of stone in the Renaissance style, completed in 1903. It contains a hall for concerts, balls &c.: including galleries, the hall will seat 1,500 persons, in addition to the stage and orchestra, which holds about 450 persons. A three-manual organ was presented in 1928 by Mr. and Mrs. E. J. Burrow, of Cheltenham. There are also two smaller rooms, one of which seats 500 and the other 250. The Town Hall also contains a central spa, where the waters from the principal medicinal springs can be obtained.

In 1916 seven large houses in a central position on the Promenade were converted into municipal offices, comprising the council chamber, committee rooms, offices of the town clerk and all other corporation departments.

The New Club (established 1872), on the Promenade, is a building of stone.

The Young Men's Christian Association have a club house situated on the Promenade; it contains a large café, which is open to the public.

The Public Library, in Clarence street, immediately opposite St. Matthew's church, is a building in the Italian style with Elizabethan details, the foundation stone being laid in 1887. The reference library is particularly rich in art works and local books; it is worked on the open access principle. The building is 144 feet in length, and in the centre is a portico with Ionic columns and a pediment. The library contains 50,000 volumes, including lending and reference departments, and there is a news room. A junior department was opened in 1930.

The Art Gallery and Museum are attached to the Public Library: the former was opened in 1899, and the Museum added in 1907. The Baron De Ferrieres presented forty-two representative pictures of the Dutch and Belgian Schools, together with £1,000 towards the cost of the building; and loan collections from the Victoria and Albert Museum, South Kensington, are on view, also pictures by modern artists, including examples by Henry Moore, Hugh Riviere, J. L. Pickering, Fred Roe, R. Wheelwright, Briton Riviere, L. Burleigh Bruhl, Moffat Lindner, Adrian Stokes R.A. L. Campbell Taylor A.R.A. H. Tittensor, James Bateman, R. Heyworth, David Davies and others. The Museum contains a local geological collection, print room, decorative art room with cases of Greek and Roman bronzes, pottery and ancient glass, and a Chinese porcelain room: it is open daily from 10 a.m. to 5 p.m. and on Wednesdays and Saturdays from 10 a.m. to 8 p.m.; admission free.

Richard Pate's almshouses, in Albion street, are for six inmates, born in the town, and over sixty years of age; each inmate has two rooms and 8s. a week, supplemented by other payments at fixed periods. The election of almspeople rests with the churchwardens of the parish church. There are twelve cottage homes for aged people in Naunton Park, the gift of the late J. A. and Mrs. Hay. There are also ten almshouses on the St. Mark's Housing Estate, erected by the Charity Organization Society under a bequest and called

The Jesse Mary Chambers' Almshouses, but they have no local connection.

The General Hospital, in Sandford road, established in 1839, is an edifice of stone in the Classic style: a new wing was added in 1878: the west wing was extended in 1909, and a new block on the south-west side and an extension of the Nurses' Home were added in 1929. Orthopaedic and electro-therapeutic departments were opened in 1922 and a genito-urinary department in 1928: it contains 141 beds. The Female Orphan Asylum (now the Girls' Orphanage) was founded by Queen Charlotte in 1806, and is under the patronage of the Duchess of Beaufort. The Delancey Hospital, Leckhampton, was founded by the late Miss Delancey, who bequeathed money for this purpose; The Eye, Ear, Nose and Throat Hospital, North place, established in 1889, is amalgamated with the General Hospital, it contains 17 beds; there is a ward for paying patients. The St. John Ambulance Brigade and the British Red Cross Society have an ambulance station at 335 High street, opened in 1920, for a day and night service of any distance for accidents and removals: at this station is a shield, constructed as a memorial to six men of the "Glos. VII." B.R.C.S. and also a shield to 3 men of the (Cheltenham Corps) St. J.A.B. who fell on active service in the Great War, 1914-18.

Thirsteaine House, in the Bath road, the property and residence of Thomas Fitzroy Phillipps Fenwick esq. m.a. grandson of the late Sir Thomas Phillipps bart. is a classic structure of the Ionic order, originally built by a Mr. Scott for his own residence; the two wings were added by Lord Northwick, and the central portico is a copy of part of the temple of Ilissus at Athens. Sir Thomas Phillipps transferred here from his mansion at Middle Hill, Worcestershire, his extensive library and fine collection of pictures, comprising some hundreds of paintings; the collection now includes examples of many eminent masters, about 40 paintings by John Glover, a fine collection of original drawings by the old masters, and paintings by Catlin, depicting the manners of the North American Indians. Among other objects of interest here are a splendid collection of illuminated MSS. and various Babylonian curiosities, one

of which is a cylinder giving an account of some of the acts of Nebuchadnezzar. At Greville terrace, Gratton road, there is a floral clock, which is working all the year round.

The Cheltenham racecourse is at Prestbury Park: there are four meetings a year in normal times.

The Cheltenham Polo Club have their ground at Prestbury.

Lt.-Col. Frederick John Agg-Gardner D.S.O. is lord of the manor, and George F. Ticehurst esq. is steward. Previous to the Norman accession the manor belonged to Edward the Confessor, and in 1199 it was granted to Henry de Bohun, Earl of Hereford, who exchanged it with King John for other lands; it was next given to the Abbey of Fescamp, in Normandy; and subsequently to the nunnery of Sion, in Middlesex, on the dissolution of which, in 1532, it reverted to the Crown.

The area of the civil parish and borough is 4,726 acres. The population in 1931 was 49,385.

The population of the ecclesiastical parishes in 1921 was:—St. Mary (parish church, 5,510 (including the Church of England Training College for Women); All Saints, Pittville, 3,762; Christ Church, 3,513; Holy Trinity, 2,563; St. John, 3,474; St. Luke, 6,672 (including 131 inmates and officials in the General Hospital); St. Mark, 3,369 (including 250 in the Dean Close Memorial School); St. Paul, 6,404 (including 275 inmates and officials in the Institution, and 136 in the Church of England Training College for Men); St. Peter, 3,965; St. Stephen, 1,373.

The number of electors on the parliamentary register in October, 1932, was 36,992.

CHELTENHAM COLLEGE, in the Bath road, founded in 1841, was opened at Midsummer, 1843; it was incorporated by Act of Parliament in 1894. The buildings are in the Late Perpendicular style, and consist of class, drawing, lecture and music and natural science rooms, museum, gymnasium, library, workshops, five courts and baths; the library (formerly the chapel) is a building of ashlar, in the Perpendicular style, and contains several memorial windows to Old Cheltonians who fell in the Crimean War (1854-5), and the Indian Mutiny (1857-8); there

is also a collection of portraits in oil of former principals of the college and other paintings. The new chapel was built as a memorial of the college jubilee in 1891; it is a beautiful building, Perpendicular in style, with a fine stone vaulted roof; the boys' seats and masters' stalls are of oak: it contains numerous memorials to Old Cheltonians, among them the stone reredos which commemorates the 54 Old Cheltonians who fell in the South African War; other memorials are the ante-chapel, the pulpit, the organ and the south and west doors; Old Cheltonians who have been killed or died on active service are also commemorated by brasses: the cloister connecting the chapel to the college was completed at Easter, 1921, in memory of 675 Old Cheltonians who fell in the Great War, 1914-18. Attached to the college are numerous scholarships and prizes. Since 1889 the college has maintained a school mission at Nunhead, in South London. There are now (1933) 700 boys, including 560 boarders in 12 houses. The college is controlled by a council of 10 life and 10 ordinary members; Viscount Lee of Fareham P.C., G.C.B., G.C.S.I., G.R.F., LL.D. president; James Eyre M.A. bursar. Visitor, The Rt. Rev. the Lord Bishop of Gloucester C.H., D.D.

Richard V. H. Roseveare M.C., M.A. Trinity College, Cambridge, head master; J. W. Mercer M.A. Caius College, Cambridge, head of military & engineering side; W. D. Johnston M.A. Trinity College, Dublin, head of junior school.

DEAN CLOSE SCHOOL stands in its own extensive grounds on the outskirts of the town just off the Lansdown road. It is a Public School represented on the Headmasters' Conference. It was founded in 1886 in memory of Dean Close of Carlisle, formerly Rector of Cheltenham. It provides accommodation for 260 boys, all of whom are boarders. The main block of buildings comprises three boarding houses, science laboratories, assembly hall, workshops, swimming bath, gymnasium and class rooms. Adjoining the playing fields are three other boarding houses in the Lansdown road. One of these accommodates the Preparatory division to which boys are admitted from the age of eight

years; the other two form a boarding house of the senior school. Near the main block of buildings is the War Memorial Chapel commemorating the Old Boys of the School who gave their lives in the Great War. The playing fields by which the school premises are surrounded are nearly forty acres in extent. There are leaving scholarships to the Universities as well as entrance scholarships. In addition special exhibitions are available each term for sons of the Clergy. Head Master, P. Bolton M.A.

THE CHELTENHAM LADIES' COLLEGE was founded in 1853 and opened in 1854 at Cambray house; in 1873 the work was transferred to new buildings erected at Bayshill, to which large additions have since been made. The extensive range of educational buildings, which front St. George's road, contain over 100 rooms, comprising (besides the halls of the different divisions) class and lecture rooms, a library containing about 13,000 volumes, a museum, music rooms, art studios, observatory, and chemical, physical and biological laboratories: there is also the Princess hall, which is used for lectures, concerts and various educational and social gatherings. The College comprises the Kindergarten and Preparatory School, Division III. (Lower School), Division II. (Middle school), Division I. (Upper school), and Upper College, consisting of classes whose work includes preparation for the First and Second School Examinations of the University of London, for the First and Second School Examinations of the Oxford and Cambridge Schools Examination Board and the entrance and scholarship examinations of Women's Colleges at the Universities; there are also post school classes in library training, music, art and home science: by-students are admitted for the study of particular subjects. Boarders and day pupils altogether average about 875; of these 775 are regular pupils, the remainder being by-students and kindergarten children. There are 14 boarding houses; of these Downside is a junior house for pupils of from 8 to 12, and St. Hilda's is a house for seniors; there is also a home science house. The College has several playing fields, one of 15 acres, on which is a swimming bath. The tuition fees

vary, according to the position of the pupil in the College, from 5 guineas per term for the kindergarten to 14 guineas per term for Upper College classes, while fees for board are 30, 31 or 36 guineas per term. Entrance scholarships and exhibitions, and scholarships and exhibitions for pupils, in the College, are offered annually, foundation places at reduced fees are available, and there are various scholarships to the universities. Principal, Miss B. M. Sparks M.A. Secretary, Lt.-Col. J. Frederick Tarrant Vice-Principal, Miss J. A. Macfarlane M.A.

CHARLTON KINGS is a parish and village on the high road from London to Cheltenham, with a station on the Cheltenham and Bourton section of the Great Western railway, 2 miles south-east from Cheltenham, $8\frac{1}{2}$ north-east from Gloucester, 105 via Oxford by rail and 92 by road from London; it is in the hundred, petty sessional division, county court district, rural deanery and archdeaconry of Cheltenham and diocese of Gloucester. By the Redistribution of Seats Act, 1885, so much of the parish as lies to the north of the railway from Cheltenham to Banbury was included within the extended parliamentary borough of Cheltenham: a further portion was included in the borough from November 9th, 1893, and the parish is now wholly within the parliamentary and municipal borough of Cheltenham. The water supply is from Cheltenham. The river Chelt, which rises in the adjoining parish of Dowdeswell, runs through this parish. The parish adopted the Local Government Act, December 31st, 1861, and was governed by a Local Board from 1875, but under the provisions of the Act of 1894, it is now controlled by an Urban District Council of 12 members. The church of St. Mary is a building of stone in the Perpendicular style, consisting of chancel, nave, aisles, transepts, south porch and an embattled central tower, with pinnacles, containing a clock and 8 bells; in the south transept is a piscina, and in the chancel a brass to Samuel Cooper, d. 1743: there are memorials to the Prinn and Russell families from 1771 to 1888, and to John Pates, ob. 1646: in 1894 a memorial window was erected by his family to the Rev. James Frederick Secretan

Gabb M.A. vicar here 1834-76: in 1901 a reredos of marble and alabaster was erected: a rood with moulded oak beam, mounted on corbels from the arch, was added in 1920 as a memorial to 116 men connected with the parish who fell in the Great War, 1914-18; the names of the men are inscribed on a polished slab of stone on the east wall of the nave: the church was enlarged and repaired in 1878, and in 1879 the chancel was rebuilt at the expense of Sir F. D. Dixon-Hartland bart. Mrs. Bold, Mrs. Banks and Mrs. Coulson: in September, 1917, the vestry was extended in memory of Herbert Cathorne Creek and Percy Garratt Shewell, and a stained glass window inserted, the cost being borne by Mrs. Percy Shewell: there are 550 sittings: in the churchyard are the remains of a fourteenth-century cross, which was restored to its original form in 1912: there is a lychgate at the western entrance, presented in 1920 by R. W. Boulton esq. in memory of his father and nephew, and as a thankoffering for peace after the Great War, 1914-18. In 1927 the old vestry hall was converted into a church hall, largely through the generosity of Lady Dixon-Hartland. The register dates from the year 1538. The living is a perpetual curacy, net yearly value £350; it is in the gift of the Bishop of Gloucester, and has been held since 1906 by the Rev. Edgar Neale M.A. of Worcester College, Oxford. The ecclesiastical parish of the Holy Apostles was formed September 22nd, 1885: the church, erected in the year 1871, at the expense of Charles Cook Higgs esq. of Langton House, in this parish, and consecrated in 1885, is an edifice in the Geometrical Decorated style, and consists of apsidal chancel with aisles, clerestoried nave, aisles, north and south porches and a turret containing one bell: the pulpit and the whole of the seats are of oak, the chancel stalls being carved: the reredos is of Caen stone, alabaster and marble: the stained west window was the gift of Thomas Potter esq. of Eastcourt, Charlton Kings, and his family; and there are two memorial windows, erected in 1893, to C. Rogers esq. and his wife, by their children, and seven other stained windows: there are memorial tablets in the church to the 44 men of the parish who fell in the

Great War, 1914-1918; to Capt. Kenneth Forbes-Robertson, killed in action November 7th, 1914, and to 2nd Lieut. F. Claude Uzzell, killed in action February 1st, 1918: an oak screen enclosing the choir vestry was erected in 1893: the church will seat about 680 persons. The register dates from the year 1885. The living is a perpetual curacy, net yearly value £459; it is in the gift of the Bishop of Gloucester, and has been held since 1919 by the Rev. Alfred Henry Rhodes M.A. of Christ Church, Oxford, who is rural dean. The church hall, built on glebe land adjoining the church, was opened in 1924: it will seat 400 people. There is a Methodist chapel in Ryeworth road, built in 1874, and a Baptist chapel in Church street, built in 1875. A cross of Monks Park stone, with a base of Cotswold stone, was erected in 1920 as a memorial to the men connected with Charlton Kings who fell in the Great War, 1914-18. Charlton Kings Club and Institute, erected in 1888-9, is a structure of red brick; it has a sports field at the Beeches. Charlton Park is now (1933) unoccupied. Ashley Manor, the seat of Lady Dixon-Hartland, is celebrated as having the largest oaks in the county in its grounds, some of these being of great age. Near Battledown Knoll are some remains of a Roman camp. J. C. Holder esq. Lady Dixon-Hartland, the Lilly Brook Hotel Co. Ltd. the Gloucestershire Dairy Co. Ltd. and Albert and Arthur Mitchell esqrs. are the principal landowners. The soil is sand in some parts, clay and gravel in others: subsoil, clay. The chief crops are wheat, barley, grass and roots. The area of the civil parish and Urban District is 3,399 acres of land and 9 of water; the population in 1931 was 4,728. The population of the ecclesiastical parishes in 1921 was: St. Mary (parish church), 3,661; Holy Apostles, 2,168.

In 1894, by Local Government Board Order No. 31,815, that part of Charlton Kings civil parish in Cheltenham municipal borough was added to Cheltenham civil parish.

LECKHAMPTON is a parish and village with a station (Cheltenham South and Leckhampton) about half a mile north from the village on the Cheltenham and Kingham branch of the Great Western railway, 2 miles south from

Cheltenham; it is in the Stroud division of the county of Gloucester, hundred, petty sessional division, county court district, rural deanery and archdeaconry of Cheltenham and diocese of Gloucester. A large portion of this parish is included in the borough of Cheltenham. The church of St. Peter is an edifice of stone, principally in the Early English style, consisting of chancel, nave of six bays, aisles, north porch and a central tower, with spire, containing 8 bells, two of which were added in 1904: in the south aisle is a brass with effigies to William Norwood esq. ob. 1598, Elizabeth (Lygon) his wife, nine sons and two daughters, with six Latin elegiac verses: in the church are two recumbent effigies of stone, coloured, representing Sir John Giffard and his lady, c. 1330; the male figure is cross-legged: there is also an effigy of an ecclesiastic: all the windows are stained, and there are various mural tablets, one of which is to the last lineal descendant of Sir Francis Drake (possibly collateral descendant is meant. Drake married, but left no issue. Ed.): there are sittings for 400 persons: on the north side of the churchyard are four recumbent stone effigies, much dilapidated. The register of burials dates from the year 1682; baptisms, 1709; marriages, 1719. The living is a rectory, net yearly value from 170 acres of glebe and fees £720, with residence; it is in the gift of the Bishop of Gloucester, and has been held since 1928 by the Ven. Frederick William Sears M.A. of Keble College, Oxford, who is archdeacon of Cheltenham and a surrogate. The Parish Hall, erected in 1896-7, is a building of stone. Leckhampton Court, the property of Mrs. Elwes, who is lady of the manor and principal landowner, is an ancient mansion of stone of the sixteenth century. The soil is part clayey and part sandy loam; subsoil, gravelly and stoney and in some parts clay. The chief crops are wheat and barley. The area of the parish is 1,289 acres; the population of the ecclesiastical parish of St. Peter in 1921 was 1,317.

In 1894, by Local Government Board Order No. 31,815, that part of Leckhampton civil parish which was in the municipal borough of Cheltenham was transferred to Cheltenham civil parish.

PRESTBURY is a parish and village, and was a market town in the time of Henry III.; it is on the road from Cheltenham to Winchcombe, 2 miles north-east from Cheltenham and 8 south-by-east from Tewkesbury; it is in the Cirencester and Tewkesbury division of the county of Gloucester, lower division of the hundred of Deerhurst, petty sessional division, county court district, rural deanery and archdeaconry of Cheltenham and diocese of Gloucester. The water supply is obtained from Cheltenham. The church of St. Mary is an ancient building of stone, principally in the Early English and Perpendicular styles, consisting of chancel, clerestoried nave, aisles, south porch and an embattled western tower containing a clock and 8 bells: all the windows are stained, and there are mural tablets in the church to William Baghot esq. d. 1725, and Ann (De la Bere), his wife, d. 1739; and to Christopher Capel, d. 1740, and Sarah, his wife, d. 1733: the church was restored in 1864: a stone tablet bearing the names of the men of the parish who fell in the Great War, 1914-18, has been placed on the wall of the south chapel: there are 500 sittings. The register dates from the year 1633. The living is a vicarage, net yearly value £375, with 18 acres of glebe and residence; it is in the gift of W. Baghot-De la Bere esq. and has been held since 1919 by the Rev. John Baghot-De la Bere M.A. of Worcester College, Oxford. The Baghot-De la Bere family have been regularly presented to this living

since the year 1587. There is a Union Congregational chapel in Deep street, erected in 1860, with 200 sittings. In the centre of the village is a stone lantern cross mounted on three stone steps, bearing on the panels at the base the names of the men of the parish who lost their lives in the Great War, 1914-18. There is a Cottage Almshouse, described in an inscription upon it as "The gift of Anne Goodrich for the Religious Poor A.D. 1720," and available for three occupants, each receiving about 5s. weekly. Pittville Spa is in this parish; for particulars see under Cheltenham. Cheltenham racecourse is in this parish, and near the entrance is a station on the Great Western railway (for race days). The Cheltenham Polo Club have their grounds at Prestbury. Prestbury House, the seat of Major Christopher Capel, is a fine stone mansion standing in its own grounds, and is more than 400 years old. In 1642-3, during the Cromwellian wars, the Roundheads had a garrison here, whence they sallied out to cut off the retreat of Lord Chandos, but without success. Prestbury Court is the residence of Henry Edward Ripley esq. William Henry Horsley esq. is lord of the manor. The principal landowners are Wilfred Baghot-De la Bere esq. and Major Christopher Capel. The soil is various, from keen sand to stiff clay; subsoil, chiefly gravel and clay. The chief crops are wheat and roots. The area is 3,054 acres; the population in 1921 was 1,933.

NOVERTON is a hamlet 1 mile east. Part of PITTVILLE is in Cheltenham.

A Word to Advertisers.

ADVERTISEMENTS

should be brief and to the point.

FIRMS **W**HO **A**LWAYS
FORWARD GO ADVERTISE.

If you require business
Advertise and get it. :: ::

If you have a good business
Advertise and keep it. ::

TO **AD**VANCE
ADVERTISE.

*We should like to add your
"AD." in our next edition.*

~~✍~~ WRITE NOW.

ESTABLISHED 1799.

Kelly's Directories Limited,

ADVERTISEMENT DEPT.

186 Strand, - - - London, W.C. 2.

THE OLDEST AND LARGEST DIRECTORY PUBLISHERS
IN THE WORLD.

Tel. No. TEMPLE BAR 3464 (7 lines).

OFFICIAL ESTABLISHMENTS, LOCAL INSTITUTIONS, &c.

General Post Office, 33 Promenade.—J. Griffiths, head postmaster; F. T. Merrett, superintendent

Town Sub-Offices.—Albion street, 1 Portland street, H. L. Gorge; *Charlton Church, Lyefield road west, Charlton Kings, R. A. Cheshire; †*Charlton Kings, 1 Hill place, London road, Charlton Kings, W. C. P. Palmer; East End, London road, Charlton Kings, A. A. Henderson; Gloucester road, 116 Gloucester road, Mrs. F. E. Severn; †*Hewlett road, E. Webb; High street (73), P. O. Willett; *Keynsham street, 6 High street, C. K. Gregory; †*Leckhampton, 149 Leckhampton road, Mrs. F. A. Webley; *Lower High street, High street; †Montpellier (branch office), 6 Rotunda terrace, Montpellier street; †Moorend, 246 Bath road, J. T. Walkley; Pittville, 4 Portland terrace, Miss M. S. Vines; Prestbury road, H. G. Lerner; †St. Mark's, 1 Queen's buildings, Queen's road, Mrs. A. M. Haynes; St. Paul's, 11 St. Paul's road, F. H. Radburn; Suffolk road, 48 Suffolk road, P. B. F. Roach; Tennyson road (10), E. Hawker; Tewkesbury road (84), Mrs. A. L. Williams; Tivoli Place, Andover road, Mrs. A. A. Cottle; †Prestbury, High street, Felix C. Sumption.

Marked thus † are Telegraph Offices & Telegraph Money Orders are issued but not paid.

Marked thus † are Telegraph Offices & Telegraph Money Orders paid.

Marked thus * are Telephone Call Offices.

LORD LIEUTENANT & CUSTOS ROTULORUM OF THE COUNTY OF GLOUCESTERSHIRE.

Duke of Beaufort G.C.V.O. Buck's, Bachelors' & Turf clubs, London; Badminton Park, Badminton, Gloucestershire

MEMBER OF PARLIAMENT FOR THE BOROUGH.

Preston Sir Walter Reuben (C.), 125 Victoria street S W 1; Carlton club, London; Royal Yacht Squadron club, Cowes, Isle of Wight & Ilson farm, Tetbury, Glo'stersh

MEMBERS OF PARLIAMENT FOR THE COUNTY.

CIRENCESTER & TEWKESBURY DIVISION.

Morrison William Shepherd M.C., M.A. (C.), 1 New court, Temple E C 4; 6 King's Bench walk E C 4 & Manor house, Withington, Gloucester

FOREST OF DEAN DIVISION.

Worthington John Vigers M.R.C.S., L.R.C.P. (Nat. Lab.), Reform Club & Queen Anne's mansions S W 1

STROUD DIVISION.

Perkins Walter Robert Dempster (C.), Bath club, London; Boldre, Lymington, Hants & Jackbarrow Farm, near Cirencester

THORNBURY DIVISION.

Gunston Capt. Derrick Wellesley M.C. (C.), 4 North court, Wood street S W 1; Southend, Wickwar, Glo'stersh & Carlton, Bath & Royal Yacht Squadron clubs, London

Returning Officer, The Mayor

GLOUCESTERSHIRE COUNTY COUNCIL.

Local Government Act, 1888, 51 & 52 Vict. c. 41.

Under the above Act Gloucestershire (except the County Boroughs of Bristol & Gloucester) is an administrative county, governed by a County Council, consisting of 20 aldermen & 61 councillors.

The chairman, by virtue of his office, is a justice of the peace for the county, without qualification.

The police for the county is under the control of a standing joint committee of the Quarter Sessions & the County Council, appointed as therein mentioned.

The coroners for the county are elected by the County Council & may be removed by them.

The clerk of the County Council is also the clerk of the peace of the county.

The administrative business of the entire County (which, if this Act had not been passed, would have been transacted by the justices) is now transacted by the County Council.

Meet at Gloucester.

Chairman, Major Sir Frederick William Beresford Cripps D.S.O., D.L., J.P. Ampney park, Cirencester.

Vice-Chairman, Brig.-Gen. Robert Chaine Alexander McCalmont D.S.O., J.P. Adlestrop house, Kingham, via Oxford

Both the chairman & vice-chairman are elected annually.

ALDERMEN.

Allen Mrs. Landes, Hildersley Rise, Ross, Herefordshire
 Alpass Joseph Herbert, Etloe house, Druid Stoke, Bristol
 Beaufort, The Duke of, G.C.V.O. Badminton Park, Badminton
 Chew Augustus Harris J.P. Callow farm, Dymock, Glos
 Constance William J.P. Courtfield, Longhope
 Cripps Major Sir Frederick William Beresford D.S.O., D.L., J.P. Ampney park, Cirencester
 Dickinson Lord P.C., K.B.E. Washwell house, Painswick, Stroud
 Ellery Alfred Ernest J.P. Westfield, Green lane, Hucclecote, Gloucester
 Fussell Sidney J.P. 2 The Glen, Durdham Down, Bristol
 Gibbons John Skipworth J.P. Boddington manor, near Cheltenham
 Hutton Stamford O.B.E., J.P. Harescombe grange, Gloucester
 Hyett Sir Francis Adams J.P. Painswick house, Painswick, Stroud, Glos
 Kerr Lt.-Col. Russell James D.L., J.P. The Haie, Newnham-on-Severn
 Kimmins Jas. Chas. Clegg M.B.E., J.P. Cotswold grange, Stonehouse, Glos
 Margrett Charles Henry C.B.E., J.P. Sandford house, Cheltenham

Matthews Henry, Down farm, Winterbourne, Bristol
 Ratcliff Miss C. L., O.B.E., J.P. Southam-Delabere, Prestbury, Cheltenham
 Rixon William Augustus J.P. Turkdean manor, Northleach
 Sewell Rev. Canon Henry M.A., LL.D. Sandhurst vicarage, Gloucester
 Trye Capt. John Henry C.B.E., J.P., R.N. (ret.), The Grotto, Moorend road, Cheltenham

COUNCILLORS.

List of the Members of the County Council of Gloucestershire arranged alphabetically, with the Electoral Divisions for which they respectively sit.

Allen Sidney (Minchinhampton), Moor court, near Stroud, Glos
 Bathurst Earl C.M.G., T.D., D.L., J.P. (Cirencester), Cirencester park, Cirencester, Glos
 Beckett William Fowler (Dymock), Newtown farm, Newent, Glos
 Bennett Capt. Richard Alexander, J.P. (Thornbury), Thornbury park, Thornbury, Glos
 Booth Cuthbert Rayner J.P. (Chipping Campden), Tudor house, Mickleton, Campden, Glos
 Boulton Alfred William, J.P. (Pucklechurch), The Cottage, Pucklechurch, Bristol
 Brain Timothy James (Drybrook), Tump house, Crooked End, Drybrook, Glos
 Briggs Joshua Monro (Cheltenham, St. Mark's), The Lawn, Park place, Cheltenham
 Brooke-Murray Maj. Henry (Cheltenham, College), 2 Gainsborough, College road, Cheltenham
 Burnham Thomas J.P. (Kingswood, South), The Poplars, Kingswood, Bristol
 Chester-Master William Alfred (South Cerney), Oxford house, Cirencester, Glos
 Cooke Arthur Benjamin (Painswick), Mount Vernon, Rodborough, Stroud, Glos
 Darch Robert J.P. (Mangotsfield, West), The Retreat, Westerleigh road, Downend, Bristol
 Darell Major Sir Lionel Edward H. M. bart. D.S.O., D.L., J.P. (Eastington), Saul lodge, Stonehouse, Glos
 Dent Brocklehurst Maj. John Henry O.B.E., D.L., J.P. (Winchcomb), Sudeley, Winchcomb
 Fawcett Capt. Foyle, J.P. (North Cerney), Manor house, Somerford Keynes, Cirencester, Glos
 Fetherston-Godley Maj. Francis William Crewe, O.B.E. (Chipping Sodbury), Lilliput farm, Chipping Sodbury, Glos
 Godman Lt.-Col. John (Stow-on-the-Wold), Banks Fee, Moreton-in-Marsh, Glos
 Griffiths Charles Henry (Cheltenham, Sydenham), Moulton, Battledown approach, Cheltenham
 Gurney Brian Taunton (Cheltenham, All Saints'), Trail End, Cheltenham
 Hanks Reginald Graham J.P. (Andoversford), Charlton Abbots, Andoversford, Glos
 Hawkins Sydney James J.P. (Coleford), Berry hill, Coleford, Glos
 Hayward William Curling, M.B.E., M.B., B.S. (Cheltenham, Park), Eversley, Eldorado road, Cheltenham
 Holloway Frederick, J.P. (Wotton-under-Edge), 3 Long street, Wotton-under-Edge, Glos
 Hone George Leonard (Tewkesbury), 62 Church street, Tewkesbury, Glos
 Hooper Ernest Frederick (Bisley), The Hill, Stroud, Glos

Johnson Arthur William J.P. (Stonehouse), Orchard house, High street, Stonehouse, Glos
 Jones James Leonard J.P. (Cinderford), 32 Littledean hill, Cinderford, Glos
 King Henry James Hubert (Nailsworth), Newmarket court, Nailsworth, Glos
 Kingscote George Samuel James (Wotton), Willohayne, Hucclecote, Glos
 Langdon-Thomas James J.P. (Almondsbury & Henbury), Restwoods, Southfield road, Westbury-on-Trym, Bristol
 Lear Alfred J.P. (Bitton), Cadbury Heath, Warmley, Bristol
 Lipson Daniel Leopold M.A. (Cheltenham, Spa), Corinth College, Upper Bath road, Cheltenham
 Lloyd-Baker Lt.-Col. Arthur Barwick Lloyd, D.S.O., T.D., D.L., J.P., (Wheatenhurst), Hardwicke court, Gloucester
 Longfield Lt.-Col. William Elrington J.P. (Northleach), The Manor house, Arlington, Bibury, Glos
 Luker Charles William (West Dean), Glenville, Whitecroft, near Lydney, Glos
 McCalmont Brig.-Gen. Robert Chaine Alexander, D.S.O., J.P. (Moreton-in-Marsh), Adlestrop house, Kingham, via Oxford
 McIlquham Gilbert, J.P. (Cheltenham, Rural), Staverton house, near Cheltenham
 Martyn Alfred Willie (Charlton Kings), The Hearne, Charlton Kings, Cheltenham
 Morrison-Bell Lt.-Col. Ernest Fitzroy O.B.E., D.L., J.P. (Tetbury), The Close, Tetbury, Glos
 Nicholls Wilfred Turner (Upton St. Leonards), The Cottage, Saintbridge, Upton St. Leonards, Glos
 Owen Hubert Edward (Cheltenham, St. Peter's), Rodney place, Cheltenham
 Palmer Col. Albert John, D.S.O., T.D., D.L., J.P. (Fairford), Fairford Park, Fairford, Glos
 Price William D.C.M., M.M. (Berkeley), 2 Bay lane, Newtown, Berkeley
 Prout Herbert William J.P. (Dursley), Elm farm, Coaley, Dursley, Glos
 Pyke-Nott John Moels (Beckford), Mill house, Dumbleton, Evesham, Worcs
 Rudge Walter Sidney (Kingswood, North), 94 Hopewell hill, Kingswood, Bristol
 Rymer Jn. Garland J.P. (Ashchurch), Grey hill, Apperley, Tewkesbury, Glos
 Sanders Thomas Edward (Stroud), The Close, Minchinhampton
 Scott James Marmont (Newent), Crookes, Newent, Gloucester
 Scutt Frederick George (Winterbourne), The Cottage, Stoke Gifford, near Bristol
 Sims Edwin J.P. (Tidenham), Trewadoc, Tutshill, Chepstow
 Skelton John Osborne Marshall, J.P. (Cheltenham, Dunalley), Kilorevan, Carlton street, Cheltenham
 Stephens Hubert Robert (Olveston), Hortham farm, Almondsbury, near Bristol
 Terry Joseph Pitches (Newnham), Highnam farm, near Gloucester
 Tyler Brig.-Gen. Arthur Malcolm C.M.G., D.S.O., J.P. (Lydney), Clanna cottage, Alvington, Lydney, Glos
 Walker Lt.-Col. Philip Lionel Edward D.S.O., J.P. (Badminton), Great house, Chipping Sodbury, Glos
 Weech William Nassau, M.A. (Cheltenham, Christchurch), Greenfields, The Park, Cheltenham
 Westaway Richard Ernest, O.B.E., J.P. (Mitcheldean), Chisholm, Cinderford
 Wilshire Alfred (Mangotsfield, East), Hill view, High street, Staple hill, Bristol
 Witts Maj. Edward Francis Broome, D.S.O., J.P. (Bourton-on-the-Water), Upper Slaughter, Cheltenham

OFFICIALS OF THE COUNTY COUNCIL.

County offices, Shire hall, Gloucester.
 Clerk of the Peace & of the County Council & Registration Officer, Richard Lovering Moon, Shire hall, Gloucester
 Deputy Clerk of the Peace & of the County Council, Frank Ernest Goodchild, Shire hall, Gloucester
 County Treasurers, Lloyds Bank Limited, Gloucester
 County Accountant, Geoffrey Thomas Bailey, Shire hall, Gloucester
 Deputy County Accountant, Sutcliffe Earnshaw, Shire hall, Gloucester
 County Surveyor, Col. Edward Stockley Sinnott C.M.G., V.D., T.D., M.Inst.C.E., D.L. Shire hall, Gloucester
 Secretary of Education, Horace West Household M.A. Shire hall, Gloucester
 County Land Agent, Sidney Herbert Sewell, Shire hall, Gloucester
 Architect & Surveyor to the Education Committee, Robert Sebastian Phillips, Shire hall, Gloucester
 County Medical Officer of Health, John Middleton Martin B.A., M.D., B.Ch., D.P.H.Camb. Shire hall, Gloucester
 County Tuberculosis Officer, W. Arnott Dickson M.D. St. Andrew, F.R.C.S., M.R.C.P., D.P.H. Edin. Shire hall, Gloucester
 School Medical Inspectors, Thomas Frederick Hillyer Blake L.R.C.P. & S. Edin., L.R.F.P.S. Glas., D.P.H. Cramond, Shurdington road, Cheltenham & Mrs. S. Wilson M.B. Lond. Roseneath, Fairmount road, St. Mark's, Cheltenham
 County Analyst & Official Agricultural Analyst, Rowland Holiday Ellis F.I.C., F.C.S. City & County Laboratory, 17 Russell street, Gloucester
 Clerk to Visiting Committee of County Mental Hospitals, Edgar B. Key, Wotton Mental Hospital, Gloucester
 Returning Officer for the County Council Elections, Herbert Harger Scott LL.B. Berkeley house, Berkeley street & 19 College green, Gloucester
 Coroners for the County: Forest division, Maurice Frederic Carter, Newnham; deputy, Peter Buchanan M.B., C.M. Glas. The Old Bank house, Coleford; Lower division, Sir John Lloyd Vaughan Seymour Williams K.B.E., T.D. The Lodge, Warmley, Bristol; deputy, Percy Baldwin, Baldwin street, Bristol; assistant deputy, Francis Gerald Whittock, Bitton, Bristol; Stroud division, John R. Morton Ball, George street, Stroud; deputy, Reginald Russell Smith, George street, Stroud; Upper division, John Waghorne, 2 Crescent place, Cheltenham; deputy, Walter James Forbes, 24 Rodney road, Cheltenham; Tewkesbury borough division, Neville Gregory Moore, 69 High street, Tewkesbury; deputy, S. Laurie Smith M.B., Ch. B. Church street, Tewkesbury
 Chief Constable & Chief Inspector under the Weights & Measures Acts & under the Diseases of Animals Acts, Major F. L. Stanley Clarke O.B.E. Holland house, Lansdown road, Cheltenham
 Inspectors of Weights & Measures, No. 1 District, Frank E. Prosser, Handel house, Cheltenham; No. 2 District, Edgar Barton, High street, Staple Hill, Bristol; No. 3 District, Albert Charles Jones, 2 Montpellier, Gloucester
 Divisional Surveyors, with their Districts: Cheltenham & Gloucester, F. G. Cooke, Bamfurlong, near Cheltenham; Cirencester, J. J. Goode, 2 Galba villas, Victoria road, Cirencester; Dursley & Tetbury, A. M. Davies, Dursley; Forest (Northern), F. Idiens, Littledean; Forest (Southern), P. S. Bennett, Highfield road, Lydney; Newent, N. Riley, Newent; Northleach & Stow, P. Buckle, Bourton-on-the-Water; Sodbury, B. Horne, Chipping Sodbury; Stroud & Wheatenhurst, W. F. Alderton, Stonehouse; Thornbury, S. J. Bennett, Thornbury; Winchcombe & Campden, C. J. A. Beynon, Willersey, Broadway, Worcs

Veterinary Inspectors under the Diseases of Animals Acts, with their Districts: Bristol, Charles E. Perry F.R.C.V.S. Woodlands, Staple hill, Bristol; Campden, Archibald Renfrew M.R.C.V.S. Croft villa, Broadway, Worcs.; Cheltenham, Thomas James Brain M.R.C.V.S. 5 St. George's terrace, Cheltenham; Cirencester, Thomas James Reynolds M.R.C.V.S. West lodge, Cirencester; Dursley, William Stephen Codrington M.R.C.V.S. Wotton-under-Edge; Fairfield, John Richmond Baxter M.R.C.V.S. Downington house, Lechlade; Forest, John W. H. Masheter M.R.C.V.S. Newnham-on-Severn; Gloucester, A. O. McDowell M.R.C.V.S. Lewisham house, Brunswick road, Gloucester; Newent, W. J. Boyd M.R.C.V.S. Newent, Glos; Sodbury, Stephen Codrington M.R.C.V.S. Runnymede, Station road, Chipping Sodbury; Stow-on-the-Wold, Leonard Cornwall Maguire F.R.C.V.S. Malvern house, Stow-on-the-Wold; Stroud, Thomas Josiah Margaron M.R.C.V.S. London road, Stroud; Tetbury, Ernest E. Seldon M.R.C.V.S. Delburn, Tetbury; Tewkesbury, William Charles Maguire M.R.C.V.S. 81 High street, Tewkesbury; Thornbury, William Richardson Watson M.R.C.V.S. Nirvana, High street, Thornbury; Tidenham, Christopher John Pugh M.R.C.V.S. Llanover lodge, Chepstow

JUSTICES OF THE PEACE FOR THE CHELTENHAM PETTY SESSIONAL DIVISION.

Betteridge James William, 209 Swindon road, Cheltenham
Blagg George, 14 Victoria terrace, Cheltenham
Bourne Edward, 3 Crescent terrace, Cheltenham
Bouth Rev. Reginald H. M., M.A. Battledown court, Oakley road, Charlton Kings (chairman)
Colchester-Wemyss Sir (Maynard) Francis K.B.E., D.L. Ravensworth. Thirstaine road, Cheltenham
Davies Richard M.D. Harford Shurdington, near Cheltenham
de Sausmarez Frederick Barlow, 5 Queen's parade, Cheltenham
Evans Edward Ebenezer Holt, Greenfields, Bracknell, Berks
Faithfull Miss Lilian Mary C.B.E., M.A. Four Winds, Witcombe, Gloucester
Gibbons John Skipworth, Boddington manor, near Cheltenham
Griffith Col. John Charles V.D. Montpellier Spa hotel, Lansdown place, Lansdown road, Cheltenham
Ker Miss Flora C. Wych Elm, Lansdown parade, Cheltenham
Lewis David, Redesdale lawn, The Park, Cheltenham
Logan Ross McGregor, Glenthorpe, Battledown approach, Cheltenham
McIlquham Gilbert, Staverton house, near Cheltenham
Margrett Charles Henry C.B.E. 8 Old Bath road, Cheltenham
Peebles Brig.-Gen. Evelyn C.B., C.M.G., D.S.O. Woodlands, The Park, Cheltenham
Pratt Rev. Henry Madan M.A. 5 Bayshill terrace, St. George's road, Cheltenham
Rackham Miss K. Jones' house, Bentham, Badgeworth
Ratcliff Miss C. L., O.B.E. Southam-De-la-Bere, Prestbury
Rowbotham Miss E. M. Halbeath, King's road, Cheltenham
Skelton John O. M. Kilerevan, Carlton street, Cheltenham
Ward John Field, 3 Linden terrace, Cleveland street, Cheltenham
Williams Oliver John LL.B. County Court, County Court rd. Cheltenham
Winterbotham Miss C.F., M.B.E. The Garden House, West drive, Cheltenham
The Mayor of Cheltenham, the Chairman of the Charlton Kings Urban District Council & the Chairman of Cheltenham Rural District Council, are ex-officio justices

Clerk to the Justices, John Waghorne, 2 Crescent place, Cheltenham
Petty Sessions are held at the Police Court every day at 11 a.m. The following places are included in the division:—Cheltenham, Badgeworth, Shurdington, Boddington, Bishop's Cleeve, Gotherington, Southam, Cowley, Brockhampton, Stoke Orchard, Woodmancote, Cubberley, Charlton Kings, Leckhampton, Prestbury, Swindon, Staverton, Uphatherley, Uckington, Woolstone & Great Witcombe

DISTRICT REGISTRY OF THE HIGH COURT OF JUSTICE.

County Court, County Court road.
District Registrar, Oliver John Williams LL.B., J.P

CORPORATION.

MAYOR.

Councillor Edward L. Ward J.P. Penstowe, Hatherley Court road

ALDERMEN.

St. Peter's Ward, Charles Henry Margrett C.B.E., J.P. 8 Old Bath road
St. Paul's Ward, John Poytress Pates, Morecambe, Sydenham road south
All Saints' Ward, Peter Philip Taylor, Creden, Lansdown road
College Ward, Miss Clara Frances Winterbotham M.B.E., J.P. The Garden house, West drive
Park Ward, William Sawyer, Hillsborough, King's road
Lansdown Ward, James Moore, 1 Oxford place, London road
St. Mark's Ward, Hugh William Thomas Drayton, Eldorado crescent
Pittville Ward, Henry Thomas Yarnold, 1 Roseland terrace, Rowanfield rd

COUNCILLORS.

St. Peter's Ward.
de Courcy-Ireland Rev. Edmond Stanley, M.A. Sandown lawn, Albert road
Ward John Field J.P., 3 Linden terrace, Cleveland street
(One vacancy)

St. Paul's Ward.

Addis Henry, 83 St. Paul's road
Biggs Lt.-Col. Charles William O.B.E. 4 Montpellier grove
Waite Thomas Wilfred, Engelberg, Cleeve hill

All Saints' Ward.

Green William James, 14 Spa Buildings, Spa road
Miller Harold, Southwood lodge, Prestbury road
Morris Samuel Charles, 13 Tivoli place, Andover road

College Ward.

James Leigh, 96 Leckhampton road
Lipson Daniel Leopold M.A. Corinth college, Bath road
Pruen Arthur Sidney Fitzgerald, Fallowfield, St. Stephen's road

Park Ward.

Langley Lionel Scott-, 2 Moorend Park lawn
Trye Capt. John Henry C.B.E., J.P., R.N. (ret.), The Grotto, Moorend road
(One vacancy)

Lansdown Ward.

Hayward William Curling M.B.E., M.B., B.S. Eversley, Eldorado road
Smith Percy Tyler, 8 Hatherley road
Ward Edward L., J.P. Penstowe, Hatherley Court road

St. Mark's Ward.

Bettridge Arthur James, Wellesbourne, Moorend Park road
Grimwade Harry Charles, Longmeade, Libertus road
Rogers Stanley, Daisybank house, Daisybank road, Leckhampton

Pittville Ward.

Barnett Henry Olwyn, The Limes, Painswick road
Burrow Edward J. Wayside, London road
Howell John C.B.E., M.B., B.S., F.R.C.S. 7 Imperial square

Monthly Meetings.—First monday in each month except August & November

OFFICERS OF THE CORPORATION.

Town Clerk, Clerk to the Urban Authority, Clerk to the Burial Board & Clerk to the Library Committee & Rating Authority, Robert Owen Seacome, Municipal offices, 61 to 73 Promenade
Chief Assistant, Richard Board, Municipal offices
Secretary for Education, Walter Turner Long, Municipal offices
Medical Officer of Health & School Medical Officer, Donald Ewart Morley M.D., B.S., M.R.C.S., L.R.C.P., D.P.H. Municipal offices
Assistant Medical Officer of Health & Assistant School Medical Officer, Isaac Joseph McDonough L.R.C.P. & S.Edin., D.P.H. Municipal offices
Borough Electrical Engineer, Walter J. Bache M.I.E.E. Municipal offices
Borough Surveyor & Water Engineer, Gilbert Gould Marsland A.M.I.C.E. Municipal offices
Assistant Surveyor, Edwin Earp, Municipal offices
Borough Treasurer & Rating & Valuation Officer, Ernest William Deacon F.S.A.A., F.I.M.T.A. Municipal offices
Chief Sanitary Inspector, Francis Robert Jefford M.I.S.A., A.R.San.Inst. Municipal offices
Collectors of Rates & Rating & Valuation Officers, Francis H. Harris & Edwin D. Ricketts, Municipal offices
Collector of Rates, Alfred Ricketts, Municipal offices
Librarian & Curator, D. W. Herdman F.L.A. Public Library, Clarence street
Entertainments Manager, G. A. M. Wilkinson, Town hall, Imperial square
Housing Manager, Miss I. E. Hort, Municipal offices
Inspector of Hackney Carriages & Inspector under Diseases of Animals Acts, Albert James Wayman, Police station, Crescent place
Veterinary Inspector under the Diseases of Animals Acts, Thomas J. Brain M.R.C.V.S. 5 St. George's terrace, St. James's square
Borough Meteorologist, David Leuchars, Field lodge, College road
Captain of the Fire Brigade, John L. Such, St. James' square
Superintendent of the Cemetery & Sexton, Thomas Woolhouse, Cemetery lodge, Cemetery road

CHELTENHAM REGISTRATION DISTRICT.

Superintendent Registrar, George Farquharson Ticehurst, 22 Rodney road; deputy, James Harold Selve, 22 Rodney road
Registrar of Births & Deaths, Cheltenham sub-district, Frank William Brill, Municipal offices; deputy, William George Ernest Turner, 1 Naunton crescent
Registrar of Marriages, Charles Thomas Deane, 22 Rodney road & 3 Sydenham villas, Sydenham villas road; deputy, William George Ernest Turner, 1 Naunton crescent

CHARLTON KINGS URBAN DISTRICT COUNCIL

The Council meet at the Council Offices, London road, the 2nd tuesday in each month at 4.30 p.m.

MEMBERS.

Chairman, Rev. Reginald Hampson Myddleton Bouth M.A., J.P. Battle-down court, Oakley road, Charlton Kings
Vice-Chairman, William S. F. Harris, Mimosa, London road, Cheltenham
Bond Edmund, Lyefield villa, Copt Elm road, Charlton Kings
Boroughs Richard, Harboro, Lyefield road west, Charlton Kings
Fry Frederick John, Wintonville, Cirencester road, Charlton Kings
Hughes John, Ryeworth house, Ryeworth road, Charlton Kings
Martyn Alfred W. The Hearne, Hearne road, Charlton Kings
Mitchell Albert Dowler, Ham court, Ham road, Charlton Kings
South Arthur E., J.P. St. Mary's, Ryeworth road, Charlton Kings
Stevens Joseph, Holythorn cottage, Ryeworth road, Charlton Kings
Wood Frederick Ernest, Normanhurst, Hale's road, Cheltenham

OFFICERS.

Clerk, Walter J. Forbes, 24 Rodney road, Cheltenham
Treasurer, R. B. Seaton, Lloyds Bank Ltd. 393 High st. Cheltenham
Medical Officer of Health, Arthur Barrett Cardew M.C., M.B., B.S., F.R.C.S. Edin. Keynsham lawn, High street, Cheltenham
Sanitary Inspector, F. A. Middleton, Rotorua, Cirencester road, Charlton Kings
Collector, Frederick George Wheeler, Rate office, London road, Charlton Kings & Mayville, Cirencester road, Charlton Kings
Rating Officer, Charles H. Tortonese, Cranbourne, Ryeworth road
Surveyor, Charles Robert Smith, The Depot, Horsefair street, Charlton Kings

CHELTENHAM GUARDIANS COMMITTEE, 1933-34.

NAMES AND ADDRESSES OF MEMBERS.

Members nominated by Borough or District Councils.

Cheltenham Borough Council.

Biggs Lt.-Col. Charles William, 4 Montpellier grove, Cheltenham
De Courcy-Ireland Rev. Edmond Stanley M.A. Sandown Lawn, Albert road, Cheltenham
James Leigh, 96 Leckhampton road, Cheltenham
Langley Lionel Scott-, 2 Moorend Park lawn, Moorend Park road, Cheltenham
Miller H. Southwood lodge, Prestbury road, Cheltenham

Morris Samuel Charles, 13 Tivoli place, Cheltenham
 Taylor Peter P. Crenden, Lansdown road, Cheltenham
 Ward John F., J.P. 3 Linden terrace, Cleveland street, Cheltenham
 Yarnold Henry T. 1 Roseland terrace, Rowanfield road, St. Mark's
 Cheltenham

Charlton Kings Urban District Council.

Hughes John, Ryeworth house, Ryeworth road, Charlton Kings
 Wood Frederick E. Normanhurst, Hales' road, Cheltenham

Cheltenham Rural District Council.

Atherton Rev. W. B., B.A. The Rectory, Cubberley, near Cheltenham
 Davis J. D. Yew Tree farm, Badgeworth
 Day R. G. Westholme, Coronation road, Prestbury, Cheltenham
 Smith S. F. Swindon gardens, Tewkesbury road, Swindon
 Stevens Miss D. M. M. Idsall house, High street, Prestbury
 Yeend W. Millfield, Tewkesbury road, Cheltenham

Members appointed by the Gloucestershire County Council as representing
 County Electoral Divisions.

Briggs Joshua M. The Lawn, Park place, Cheltenham
 Brooke-Murray Major H. 2 Gainsborough, College road, Cheltenham
 Griffiths Charles H. Moulton, Battledown approach, Cheltenham
 Gurney Brian T. Trail End, Coronation road, Cheltenham
 Hayward W. Curling M.B.E., M.B., B.S. Eversley, Eldorado road, Chel-
 tenham
 Lipson Daniel L., M.A. 117 Bath road, Cheltenham
 McIlquham Gilbert J.P. Staverton house, near Cheltenham
 Martyn Alfred W. The Hearne, Hearne road, Charlton Kings
 Owen H. E. 57 Rodney road, Cheltenham
 Skelton John O. M., J.P. Kilerevan, Carlton street, Cheltenham
 Weech W. N., M.A. Greenfields, The Park, Cheltenham

Members appointed by the Gloucestershire County Council not being elected
 Members of the Council.

Bourne Lt.-Col. Walter F., O.B.E. Weston house, Pittville, Cheltenham
 (chairman)
 Marshall William L. W., C.M.G., M.R.C.S., L.S.A., J.P. Drake house,
 Malvern road, Cheltenham
 Mayall Charles, Cyprus lodge, Princes road, Cheltenham
 Rowbotham Miss E. M., J.P. Halbeath, King's road, Cheltenham
 Stuart Taylor Lady, Montpellier Lawn, Bath road, Cheltenham
 Tinson Miss V. Clevelands, Evesham road, Cheltenham
 Whittaker John E. 6 St. Paul's road, Cheltenham
 Wilcox Mrs. Frogmore, Lake street, Prestbury

OFFICERS.

Acting Clerk, Walter Mills, Swindon road
 Relieving Officers (Northern district), John Henry Archibald Fincham,
 Swindon road; (Southern district) William Hopwood Marsden, Swindon rd
 Vaccination Officer, Mrs. Clifford, 112 Fairview road, Cheltenham
 Medical Officers: No. 1 district, Arthur Emlyn L.R.C.P. & S.Edin.,
 L.R.F.P.S.Glas. 37 St. Paul's road; No. 2 district, David Clow M.B.,
 Ch.B.Edin. Lauriston house, Queen's parade; No. 3 District, David
 William Jabez Andrews M.B., B.S. 2 Crescent terrace; No. 4 district,
 Robin Andrews M.R.C.S., L.R.C.P. The Silver Birches, Prestbury road;
 No. 5 dis trict, John Wingate M.B., Ch.B. 29 Leckhampton road

Public Vaccinators: Cheltenham district, Miss Eveleen B. G. Rivington
 M.B., B.S.Lond., M.R.C.S.Eng., L.R.C.P.Lond. Milverton, Church street,
 Charlton Kings; Charlton Kings district (vacant); Prestbury district,
 Robin Andrews M.R.C.S., L.R.C.P. The Silver Birches, Prestbury road
 The Institution, in Swindon road, is an edifice of brick, erected about
 1840, & re-constructed & enlarged in 1887 & will now hold 534 inmates;
 new casual wards were built in 1883-4 in St. Paul's road; Rev. William,
 R. Bellerby, chaplain; Rev. T. C. Collins-Williams, Free Church chap-
 lain; Richard Davies M.D., J.P. medical officer; William Sidney Herbert,
 master; Grace Lilian Herbert, matron

CHELTENHAM RURAL DISTRICT COUNCIL.

The parishes in the District are Badgeworth, Cowley, Cubberley, Leck-
 hampton, Prestbury, Shurdington, Staverton, Swindon, Uckington,
 Up-Hatherley & Great Witcombe. The area is 18,401 acres; population
 in 1931, 5,802

Council meets 2nd thursday in each month at 2.30 p.m.

Chairman, Gilbert McIlquham, Staverton house, near Cheltenham

COUNCILLORS.

Parish of Badgeworth.

Davis J. D. Yew Tree farm, Badgeworth
 Walker J. Crickley Hill, near Gloucester

Parish of Coberley.

Atherton Rev. W. B., B.A. The Rectory, Cubberley

Parish of Cowley.

Workman S. The Bakery, Cowley

Parish of Great Witcombe.

Paget H. Witcombe farm, Great Witcombe

Parish of Leckhampton.

Hicks D. F. Hampton villa, Shurdington road, Cheltenham

Parish of Prestbury.

Day Richard G. Westholme, Coronation road, Prestbury, Cheltenham
 Leschallas Capt. H. P. Whitehill, Mill lane, Prestbury, Cheltenham
 Robson John W. Leven, Coronation road, Prestbury, Cheltenham
 Stevens Miss D. M. M. Idsall house, High street, Prestbury, Cheltenham
 Wiggett Alfred, The Uplands, Noverton lane, Prestbury, Cheltenham

Parish of Shurdington.

Robertson W. T. M. Shurdington lodge, Shurdington, Cheltenham

Parish of Staverton.

Phillips A. G. Hayden cottage, Staverton, near Cheltenham

Parish of Swindon.

Yeend W. Millfield, Tewkesbury road, Cheltenham

Parish of Uckington.

Smith S. F. Swindon gardens, Tewkesbury road, Swindon

Parish of Up-Hatherley.

Newman R. H. C. Manor farm, Up-Hatherley, near Cheltenham

OFFICIALS.

Clerk, H. G. A. Knight, Council offices, 15 Rodney road
 Treasurer, R. B. Seaton, Lloyds Bank Ltd. 393 High street
 Medical Officer of Health, Francis J. Lidderdale M.C., M.B., B.S., D.P.H.
 Evesham lodge, Prestbury road
 Sanitary Inspector, Ernest W. Moore, 9 Bath parade
 Surveyor, H. F. Freeman A.F.A.S., A.R.S.I. 15 Rodney road
 Collector of Rates, A. J. Smart, 15 Rodney road
 Vaccination Officer, Miss G. A. Mill, 1 Suffolk square

PUBLIC ESTABLISHMENTS.

Agg-Gardner Recreation Ground, Marle Hill road, Chas. William Lodge, supt
 Borough of Cheltenham Electricity Department, Arle road; showrooms,
 Promenade; sub-station, Moorend road
 Borough of Cheltenham Public Abattoir, Gloucester road; Thomas W. Agg,
 supt
 Cemetery (St. Mary's), High street
 Cemetery (New), Cemetery road, Robert Owen Seacome, town clerk; Thomas
 Woolhouse, supt
 Charlton Kings Cemetery, Horsefair street, Charlton Kings
 Cheltenham Chamber of Commerce & Traders' Association; registered
 office, Crescent place, H. F. Midwinter, sec
 Cheltenham College Baths, College Baths road, George Lodge, caretaker
 Cheltenham Corporation Central Depot, St. James's square, W. R. Armstead,
 highways supt.; Leckhampton depot, Moorend road & Charlton Kings
 depot, Horsefair street, Charlton Kings
 Cheltenham Corporation Water Works, Hewlett road & Harp Hill, Battle
 down
 Cheltenham & District Gas Co. (The); works, Gloucester road; L. E.
 Twycross, engineer & works manager
 Cheltenham Ladies' College Baths, Malvern road
 Cheltenham Municipal Art Gallery & Museum, Clarence street, Daniel W.
 Herdman F.L.A. curator
 Cheltenham Visitors' Information Bureau, Town Hall, Imperial square,
 Mrs. E. H. Bisset, manageress
 Corporation Public Library, Clarence street, Daniel W. Herdman F.L.A.
 librarian
 Corporation Pumping Station, Keynsham road, Henry George Bosworth,
 waterworks foreman
 The County Court house, in County Court road, erected in 1870, from the
 designs of J. C. Sorby, architect, of Brunswick square, London, is an edifice
 of stone in the Classic style, & comprises suites of offices, a spacious hall of
 fine proportions, & retiring rooms for the judge & members of the legal
 profession. Courts are held twice a month; attendance at the office
 daily from 10 till 4; Saturdays, 9 till 12; His Honour Judge Alfred R.
 Kennedy K.C. judge; Oliver John Williams LL.B., J.P. registrar &
 high bailiff. The following is a list of the parishes in the district:—
 Badgeworth, Birdlip, Charlton Kings, Cheltenham, Cowley, Cubberley,
 Dowdeswell, Leckhampton, Prestbury, Shurdington, Staverton, Swindon,
 Uckington, Up-Hatherley, Whittington, Great Witcombe & Little
 Witcombe
 Certified Bailiffs under the Law of Distress Amendment Act, Walter
 Fitzroy Fowles, 20 Regent street; Young & Gilling, 50 Promenade;
 Charles Frederick Pugh, 7 Selkirk street & Martin Ernest A. Martin, 24
 Marle Hill parade

County Police; Head quarters office, Holland house, Lansdown road;
 County Police Station, Crescent place; sub-stations, Tewkesbury road;
 (St. Mark's) 210 Gloucester road; (Bath road) 6 & 8 Leckhampton road;
 Copt Elm road, Charlton Kings & 1 Jubilee villas, Deep street, Prestbury
 County Weights & Measures Office, 49 St. George's place, Frank Ernest
 Prosser, inspector
 Customs & Excise & Old Age Pension Office, 25 Cambray place; R. M.
 Walley, surveyor; E. F. Pullen, A. E. Shackelford & G. W. Salmon,
 officers
 Fire Engine & Escape Station (Corporation), St. James's square; John L.
 Such, captain
 Inland Revenue Office (E. J. Mitchell, H.M. inspector of taxes), Idmiston
 house, 178 High street
 King's Tax Offices, 2 Bath street, Wilfrid A. Leigh, collector for Cheltenham
 North & South & Charlton Kings & Leckhampton, Prestbury &
 Staverton &c
 Ministry of Labour Employment Exchange (men's dept.), Oddfellows'
 hall, Grosvenor terrace, High street & (women's dept.) 26 Clarence
 street; E. P. Bartlett, manager
 Montpellier Baths (Municipal), 49 Bath road, T. Hudson, supt
 Montpellier Gardens (property of the Corporation), Montpellier walk;
 office, Municipal offices, 61 to 73 Promenade
 Montpellier Rotunda, Montpellier Rotunda Co. Limited, proprietors;
 George H. Phillips, Montpellier walk, sec
 Naunton Park Recreation Ground, Naunton lane
 Pittville Park, Evesham road
 Sandford Recreation Ground, College road
 Swimming & Washing Baths (Corporation), Great Western road, Herbert
 W. Pilkington, manager
 Town Hall, Imperial square
 Whaddon Road Recreation Ground, William J. Hamblin, superintendent

PUBLIC OFFICERS.

Clerk to the Cheltenham Borough Old Age Pension Committee & to the
 Sub-Committee, Robert Owen Seacome, Municipal offices, 61 to 73
 Promenade
 Clerk to Cheltenham Rural & Charlton Kings Old Age Pension Sub-Com-
 mittee, Clinton Gilbert McIlquham, 2 Imperial square
 Clerk to Commissioners of Taxes, John Waghorne, 2 Crescent place
 Steward of the Manor, George Farquharson Ticehurst, 22 Rodney road

PLACES OF WORSHIP.

CHURCH OF ENGLAND.

St. Mary's (parish church), Church street; Rev. L. Gordon Melville Sheldon
 M.A. The Rectory, Douro road, rector; Rev. Edward F. Yorke M.A.
 curate
 All Saints', All Saints' road, Rev. Canon Philip M. C. Johnstone M.A.
 All Saints' vicarage, All Saints' Villas road, vicar, & surrogate; Rev.
 W. J. Sharland L.Th. 7 Winstonian road & Rev. Noel Kenneth Brownsell
 B.A. Clovelly, All Saints' road, curates
 Christ Church, Malvern road, Rev. Canon Francis Hanmer Webb-Peplow
 M.A. Christ Church vicarage, Malvern road, vicar; Rev. David F. J.
 Davies B.A. curate

- Church of the Holy Apostles, London road, Charlton Kings, Rev. Alfred Henry Rhodes M.A. The Vicarage, Langton Grove road, Charlton Kings, vicar & rural dean
- Emmanuel (parish), Naunton terrace, Rev. Herbert Daniel Peel, Langton hotel, Bath road, vicar
- Holy Trinity, Portland street, Rev. Arthur Willoughby Habershon M.A. Holy Trinity vicarage, Clarence square, vicar
- St. James's, Suffolk square, Rev. Arthur Oswald Lukyn-Williams M.A. St. James's vicarage, Tivoli road, vicar
- St. John's, Berkeley street, Rev. Cyril H. Lancaster M.A., hon. C.F. 8 Sydenham villas, Sydenham Villas road, vicar
- St. Luke's, St. Luke's road, Rev. Charles Cousens Petch M.A., F.R.G.S. St. Luke's vicarage, College road, vicar
- St. Mark's, Church road; Rev. Cecil William Jameson M.A. The Vicarage, Church road, St. Mark's, vicar
- St. Mary's (Charlton Kings Parish Church), Horsefair street, Charlton Kings, Rev. Edgar Neale M.A. The Vicarage, Cirencester road, Charlton Kings, vicar; Rev. Geoffrey Carr Pownall B.A. Normandene, Lyefield road west, Charlton Kings, curate
- St. Mary's (Prestbury Parish Church), Mill street, Prestbury, Rev. John Baghot-De la Bere M.A. The Vicarage, Deep street, Prestbury, vicar
- St. Mary's Mission Chapel, High street
- St. Matthew's (chapel of ease), Clarence street, served by the clergy of the parish church
- St. Paul's, St. Paul's road, Rev. William Retallack Bellerby, St. Paul's vicarage, Evesham road, vicar; Rev. Denis Harold Hallett B.A., L.Th. & Rev. Hugh Richard Austen Jones B.A. curates
- St. Peter's, Tewkesbury road, Rev. Stanley James Richards, St. Peter's vicarage, Tewkesbury road, vicar
- St. Peter's (Leckhampton Parish Church), Church road, Leckhampton; Ven. Frederick William Sears M.A. The Rectory, Church road, Leckhampton, archdeacon of Cheltenham, rector of Leckhampton & surrogate
- SS. Philip & James (Leckhampton), Grafton road, Rev. John M. Ballard M.A. St. Philip's vicarage, Painswick road, vicar; Rev. B. T. Vaughan Johnson M.A. 70 Leckhampton road, curate
- St. Stephen's, St. Stephen's road, Rev. Albert Edward Addenbrooke M.A. St. Stephen's vicarage, Andover road, vicar, & surrogate; Rev. Richard James Keble, assistant priest

BAPTIST.

- Cambray place, Rev. Henry John Andrews, 6 Priory street, minister
- Church street, Charlton Kings
- Gas Green Mission Church, Russell street
- Golden Valley Mission Chapel, Gloucester road
- Salem, Clarence parade, Rev. Keith Tucker B.A. Fyling lodge, Mead road, minister
- Providence (Strict), Naunton parade, Bath road
- Bethel, Knapp road
- Zion (Leckhampton), Pillely lane, Rev. J. C. Humphreys, The Manse Pifford road, minister

CHRISTIAN SCIENCE.

- First Church of Christ Scientist, Bayshill road

CHURCH OF CHRIST.

- Portland Tabernacle, 25 Portland street

CONGREGATIONAL.

- Highbury, Priory terrace; Rev. W. Evans Cloutman, Highbury Manse, Carlton street, minister
- North place (Countess of Huntingdon Connexion)
- Union, Deep street, Prestbury

JEWISH.

- Jews' Synagogue, St. James's square

METHODIST

(Oxford and Gloucester District).

- Bethesda, Great Norwood street
- Ebenezer, King street
- Royal Well Church, St. George's road
- Ryeworth road, Charlton Kings
- St. George's street
- St. Mark's, Gloucester road
- Swindon road
- Rev. Richard Bolton
- Rev. R. Starling Boulter
- Rev. W. Palmer Morris, 2 Clarence square
- Rev. J. Leonard Smith
- Rev. Royston York, Sandhurst, London road, Charlton Kings

PLYMOUTH BRETHERN.

- Regent Hall, Regent street
- St. George's Hall, 333 High street

PRESBYTERIAN.

- St. Andrew's Presbyterian Church of England, Fauconberg road

ROMAN CATHOLIC.

- St. Gregory's, St. James's square, Rev. John Adrian Coughlin O.S.B., Ph.D. St. Gregory's priory, Manchester street, rector; Rev. Thomas Sebastian Simpson O.S.B. & Rev. Daniel John McHugh O.B.E. assistant priests

SALVATION ARMY.

- Citadel, 39 Bath road; & head quarters, Hereford house, Bath parade; Major B. S. Rogers, commanding officer in charge. Telephone, Cheltenham 3412

SOCIETY OF FRIENDS.

- Friends' Meeting House, Portland street

UNITARIAN.

- Bayshill Unitarian Church, Chapel walk; Rev. Barbara Thomas, 14 Rotunda terrace, Montpellier street, minister

VARIOUS.

- Apostolic Church (The), Grosvenor terrace; Joseph C. Hawkins, overseer
- Church of Jesus Christ of Latter-Day Saints, 178 High street
- Spiritualist Church, Bennington street
- Walker Memorial Undenominational Church, Whaddon road

MISSION ROOMS &c.

All Saints' Church House, 26 Grosvenor street
 All Saints' Parish Room, Fairview street
 Bayhill Adult School, Bayhill Lecture hall, Chapel walk
 Charlton Kings Brotherhood Hall, Lyefield road east, Charlton Kings
 Charlton Kings Parish Hall, Church street, Charlton Kings
 Christ Church Mission Hall, Millbrook street
 Christadelphian Meeting Room, The Rotunda, Montpellier walk & Albion st
 Gospel Mission Hall, Naunton lane; Ernest S. Hemson, missionary
 Ham Mission Room, Ham road, Charlton Kings
 Holy Apostles Church Hall, London road, Charlton Kings
 Holy Trinity Mission Hall, Sherborne street
 Mission Hall, Berkeley avenue
 Mission Hall, New street
 St. Faith's Mission Church, Sherborne place
 St. James' Mission Room, Upper Bath street
 St. John's Church Room, Albion street
 St. Luke's Parish Hall, 80 Bath road
 St. Mark's Mission Church, Fiddlers green, Hesters way
 St. Mark's Parish Hall, Rowanfield road
 St. Mary's Parish Room, Church street, Charlton Kings
 St. Mary's Parish Room, St. James's square
 St. Mary's Prestbury Mission Room, Marle Hill Court road
 St. Michael's Mission Church, Whaddon road
 St. Paul's Mission Hall, Swindon road
 St. Peter's Mission Hall, Swindon road
 St. Peter's Parish Hall, Church road, Leckhampton
 SS. Philip & James Parish Room, Moored street
 St. Stephen's Church Mission Room, Albanv road
 Salvation Army, Granville street; Major B. S. Rogers, commanding officer
 in charge
 Salvation Army, Victoria house, Tewkesbury road; Adj. Frances Wilde,
 officer in charge

COLLEGES & SCHOOLS.

Cheltenham Technical College, The Lypiatts, Lansdown road; Ernest
 Ivamy M.A., F.R.Hist.S. principal
 Cheltenham Grammar School, High street; R. R. Dobson M.A. headmaster;
 E. R. Richings, bursar
 Pate's Grammar School for Girls, St. Margaret's road; junior school, 1 St.
 Margaret's ter. St. Margaret's rd.; Miss A. N. Miles M.A. head mistress
 Evening School of Commerce, Science & Technology, St. Margaret's roads,
 Ernest Ivamy M.A., F.R.Hist.S. principal
 Schools of Arts & Crafts, St. Margaret's road; A. Seaton White B.Sc.
 principal
 Dean Close School, Shelburne road; Percy Bolton M.A. head master
 St. Paul's Training College for Men, Swindon road; Rev. William Ernest
 Beck M.A. Durham, hon. C.F. principal; Rev. George H. Wyers M.A.
 chaplain & lecturer
 St. Mary's Training College for Teachers, St. George's place; Miss A. E.
 Monk M.A. principal

BOROUGH OF CHELTENHAM EDUCATION COMMITTEE,

1933-1934.

Meetings held on the last Monday in each month in the offices. at 5 p.m.
 Chairman, Alderman Charles Henry Margrett C.B.E., J.P. 8 Old Bath road.
 Vice-Chairman, Alderman Miss Clara F. Winterbotham M.B.E., J.P.
 The Garden House, West drive.
 Biggs Lt.-Col. Charles William O.B.E. 4 Montpellier grove
 Clauss Paul Robert M.A. 120 Bath road
 De Courcy-Ireland Rev. Edmond Stanley M.A. Sandown Lawn, Abbey road
 Dye Arthur G. 171 Gloucester road
 Hayward William Curling M.B.E., M.B., B.S. Eversley, Eldorado road
 Hogg Charles Victor Hedley, Cranleigh, Prestbury road
 James Leigh, 96 Leckhampton road
 Johnstone Rev. Canon Philip Marmaduke C., M.A. All Saints' vicarage,
 All Saints' Villas road
 Knollys Miss M. E. H. Home Orchard, Church road, Leckhampton
 Lipson Daniel L., M.A. 117 Bath road
 Marshall Mrs. Carlton lawn, Carlton street
 Matthews Miss E. 7 Pittville parade
 Moore James, 1 Oxford place, London road
 Morris Samuel Charles, 13 Tivoli place, Andover road
 Preen Arthur Sidney F. Fallowfield, St. Stephen's road
 Smith Percy Tyler, 8 Hatherley road
 Taylor Peter Philip, Creden, Lansdown road
 Trye Capt. John Henry C.B.E., J.P., R.N. (ret.), The Grotto, Moorend road
 Ward John Field J.P. 3 Linden terrace, Cleveland street
 White Albert Close, 94 Gloucester road
 Yarnold Henry Thomas, 1 Roselander terrace, Rowanfield road
 Secretary, W. Turner Long, Municipal offices, 61 to 73 Promenade
 Treasurer, R. B. Seaton, Lloyds Bank Ltd. 393 High street
 School Medical Officer, Donald E. Morley M.D., B.S., M.R.C.S., L.R.C.P.,
 D.P.H. Municipal offices
 Assistant School Medical Officer, Isaac Joseph McDonough L.R.C.P. &
 S.Edin., D.P.H. Municipal offices
 School Dentist, A. S. Akehurst L.D.S. Municipal offices
 School Attendance Officers, T. B. K. Deavall (chief), J. Hope & T. H. Clarke,
 Municipal offices
 School Nurses, Miss Effie Hay & Miss Florence Hodgson, Municipal offices
 Employment Officer, C. W. Davies B.A. Juvenile Employment Bureau,
 Municipal offices

PUBLIC ELEMENTARY SCHOOLS.

All Saints' (senior boys & girls), Fairview road; N. C. H. Edwards, master
 Christ Church, Malvern road, Lansdown; W. D. Barker, master; Miss
 H. I. King, girls' mistress; Miss E. Dunn, infants' mistress
 Dunalley street; Miss G. Maddison, mistress; Miss Wood, infants' mistress
 Gloucester road (junior mixed); Miss I. Fillmore, mistress
 Holy Trinity (junior mixed), Trinity School lane; P. Hawker, master
 Leckhampton Church School (mixed), The Hall road; H. G. Poulton, head
 master
 Naunton park, Naunton lane (senior & junior mixed & infants); A. G.
 Dye, senior master; Miss F. Routledge, junior mistress; Miss E. Crook,
 infants' mistress
 Parish Church Boys, Devonshire street; Thomas H. Crisp, master

Parish Church Junior Girls' & Infants', St. James's square; Miss B. E. Moore, head mistress
 Practising School, St. Paul's road; Harold John Norris B.A., B.Sc. head master
 St. Gregory's (Roman Catholic), St. Paul's street north; Sisters of the Convent of St. Paul, teachers
 St. James' (junior mixed), Great Norwood street; Miss M. G. Weaver, mistress
 St. John's (junior mixed), Albion street; Miss C. Dallimore, mistress
 St. Mark's (mixed), Alstone lane; William E. Palsler, master
 St. Mark's (mixed), Hatherley lane; Miss Lucy Green, mistress
 St. Mark's (infants), Roman road; Mrs. G. M. Franklin, mistress
 St. Paul's (girls), St. Paul's road; Miss L. Booy, mistress
 St. Paul's (infants), St. Paul's road; Miss Winifred Davies, mistress
 Swindon road (boys, girls & infants); R. Hunnam, master; Miss Mildred Long, head mistress; Miss C. F. Burrows, infants' head mistress
 The Central School, Gloucester road; F. H. Lister M.A. head master; Miss L. Croome A.C.P. head mistress
 Domestic Science Classes are held at Marlborough house, Winchcombe street; Naunton park, Gloucester road & Swindon road centres; Miss Caves, organising teacher; woodwork & metal-work classes are held at Milsom street; Practising, Naunton park, Gloucester road & Swindon road centres

CHARLTON KINGS SCHOOLS.

Public Elementary, School road (boys, girls & infants); James J. Thorne, boys' master; Miss L. James, girls' mistress; Miss L. A. Greenaway, infants' mistress
 Public Elementary (non-provided) (boys & girls), Cirencester road; Miss Kate Herbert, mistress

PRESTBURY SCHOOL.

Public Elementary (C. of E.) School, Bouncers lane (mixed & infants); J. K. Armstrong, master

SPAS.

Cambray, Rodney road, Frank Ruck, proprietor
 Central, Town hall, Imperial square; property of the Corporation
 Pittville, Evesham road; property of the Corporation

SOCIETIES, INSTITUTIONS &c.

Ambulance Station (St. John Ambulance Brigade & British Red Cross Society), 335 High street; S. T. Davis, hon. sec.; William G. Hill, resident driver
 Animals' Welfare Association (The), 194 Leckhampton road; Mrs. Gordon, Roden house, Pittville, chairman
 Baker Street Institute, Baker street
 Bayshill Lecture Hall, Chapel walk
 Bennington Hall, Bennington street; Frank Cleary, hall keeper
 Boy Scouts (B. P.), Charlton Kings Group; head quarters, East End road, Charlton Kings
 Boy Scouts Cheltenham Local Association, H. E. Stone, 28 Grosvenor place south, hon. sec

British Empire Shakespeare Society (Cheltenham branch); Miss Muriel M. Malvern, Mowbray, Prestbury road, sec
 British Legion (Cheltenham branch), 118 Bath road; Lt.-Col. R. Brettell, sec
 Bucklehaven Almshouses, Sandy Lane road, Charlton Kings
 Burrows Sports Club, ground, Moorend grove; T. E. Langford, hon. sec
 Catholic Benefit & Thrift Society, 19 Great Western terrace; J. A. Tucker, local representative
 Charity Organisation Society, 21 Rodney road; W. Lock Mellersh, chairman; Col. T. Longridge, hon. treas.; Miss Layng, sec.; Sunset home, 3 Monson terrace, St. Margaret's road
 Charlton Kings Allotment Society Ltd. Church street, Charlton Kings
 Charlton Kings Club & Institute, Church street, Charlton Kings; Col. R. H. A. Gresson, pres.; J. A. Bailey, sec.; W. H. Scrivens, steward
 Cheltenham Amateur Photographic Society, 3 Ormond terrace, Regent st
 Cheltenham Angling Club; head quarters, Prince of Wales Hotel, 11 Portland street; T. R. Pritchard, 10 Promenade, sec. & treas
 Cheltenham Athletic Club; headquarters, 10 St. James's square; L. Cummings, hon. sec
 Cheltenham Chess Club; head quarters, 19 Cambray place; A. E. Clark, hon. sec
 Cheltenham Conservative & Unionist Association, 3 Royal Well terrace, St. George's road; Owen Hawkins, sec. & agent
 Cheltenham & County Constitutional Club, 1 Royal Well terrace, St. George's road; John Davis, sec
 Cheltenham Cricket Club Ground, Princes street; W. C. Woof, sec
 Cheltenham Croquet Club, Old Bath road; L. R. Peel, hon. sec
 Cheltenham Dairymen's Association, 2 Regent st.; Chas. C. Castle, hon. sec
 Cheltenham & District Federation Church of England Men's Society; E. A. Goode, Dynevor lodge, New Barn lane, hon. sec
 Cheltenham Esperanto Society, 32 Clarence street; Miss H. Beardsworth, sec
 Cheltenham Farmers' Union, 2 Regent street; Charles C. Castle, hon. sec
 Cheltenham Flying Club, headquarters, Prince of Wales Hotel, 11 Portland street; T. Taylor, sec
 Cheltenham General & Eye Hospitals: the General Hospital, Sandford road; the Eye Hospital, North place; Rev. Reginald H. M. Bouth M.A., J.P., president; Robert Kirkland M.B., C.M.Glas. & John F. Johns M.D.Durh., L.R.C.P.Lond., D.P.H. consulting physicians; William R. Buckell F.R.C.S.Eng. T. Holmes M.S., M.D.Lond. James C. R. Braine-Hartnell F.R.C.S.Eng. J. Howell C.B.E., F.R.C.S.Eng. & John A. Bower M.B., C.M.Edin. (for eye, ear & throat), consulting surgeons; H. M. Meyrick-Jones M.D., B.S., M.R.C.S., L.R.C.P. & J. Curtis Webb M.B., B.Ch. consulting radiologists & electro-therapists; John Rupert Collins M.A. M.D.Dub., F.R.C.P.Lond. J. Allman Powell (Mod.) B.A., M.D.Dub., L.M.Rot.Dub. & Francis J. Lidderdale M.C., M.B., B.S.Durh., D.P.H. physicians; James S. Robinson (Mod.) B.A., M.B., B.Ch.Dub., L.M.Rot.Dub., F.R.C.S.Eng.; Arnold Leeming M.B., B.S.Lond., F.R.C.S.Eng. & O. E. J. McOustra F.R.C.S.Eng. surgeons; James S. Robinson (Mod.) B.A., M.B., B.Ch.Dub., L.M.Rot.Dub., F.R.C.S.Eng. orthopaedic surgeon; Arnold Leeming, M.B., B.S., F.R.C.S.Eng., surgeon in charge of radium; O. E. J. McOustra F.R.C.S.Eng. urological surgeon; H. Sandeman Allen B.Ch., F.R.C.S.Eng., L.R.C.P.Lond. assistant surgeon; Thomas Dudley Deighton M.B., M.S., F.R.C.S. surgeon for diseases of the ear, nose & throat; John G. Drummond Currie B.A., M.R.C.S., L.R.C.P. surgeon for diseases of the eye; John M. W. Pollard M.D. refractionist; J. Allman Powell (Mod.) B.A., M.D.Dub., L.M.Rot.Dub. & A. Barrett Cardew M.C., M.B., B.S.Lond., F.R.C.S.Eng.

anæsthetists ; John B. Davey M.B., M.R.C.S., L.R.C.P.Lond., D.T.M.Liv. clinical pathologist ; Stuart L. Mucklow M.B., Ch.B., D.M.R.E. radiologist & electro-therapist ; George A. Peake L.D.S.Eng., M.R.C.S., L.R.C.P., L.S.A.Lond. dental surgeon ; P. P. Murphy M.B., B.Ch. house physician ; R. Harvey M.B., Ch.B., F.R.C.S. & J. P. Lloyd M.B., Ch.B. house surgeons ; C. & P. James Ltd. M.P.S. pharmacists ; Miss L. C. Fox-Davies, matron ; Rev. Reginald H. M. Bouth M.A., J.P. hon. treasurer & chairman of the Board of Management ; J. Cumming Smith F.C.I.S. sec Cheltenham Group of Artists ; Miss I. Pownoll Williams, 11a, Montpellier grove, sec

Cheltenham Homecraft Association Ltd. (The), Frank R. Starling, Lindela, Pipford road, sec

Cheltenham Hospital for Children, Hewlett road ; J. Rupert Collins M.D. F.R.C.P. hon. consulting physician ; J. Curtis Webb M.B., B.Ch. hon. consulting radiologist ; Basil Taylor M.B., B.S. hon. physician ; Arthur Barrett Cardew M.C., M.B., F.R.C.S. hon. surgeon ; Norman H. Pike M.B., B.S. hon. throat & nose surgeon ; John Gavin Drummond Currie L.R.C.P., M.R.C.S. hon. ophthalmic surgeon ; J. B. Davey M.B.Lond., M.R.C.S., L.R.C.P.Lond., D.T.M.Liv. hon. pathologists ; David W. J. Andrews M.B., B.S. hon. anæsthetist ; Stuart Leslie Mucklow M.B., Ch.B., D.M.R.E. hon. radiologist & electro-therapist ; G. A. Peake M.R.C.S., L.R.C.P. L.S.A., L.D.S. hon. dental surgeon ; Rev. A. H. Rhodes M.A. chaplain ; J. E. McKeon, hon. treas. ; A. W. Martyn, chairman ; L. Scott Langley, hon. sec. ; Miss S. M. Petch, matron

Cheltenham Infant Welfare Association ; Mrs. Lock Mellersh, chairman ; Miss Hanson, hon. treas. ; Miss K. Oswald, Hazel Lea, Lansdown road, sec

Cheltenham Labour Hall & Institute Ltd. 3 Royal crescent ; Cyril Barlow, sec

Cheltenham Ladies' College Sanatorium, 196 Leckhampton road ; Miss Sarah J. Robinson, matron

Cheltenham Liberal Club, North street ; W. C. Pates, sec

Cheltenham Musical Guild, Mrs. Reginald Haidon, Arnwood, Church road, St. Mark's, hon. sec

Cheltenham Police Court Mission ; W. Mortlock, 304 Gloucester road, missionary

Cheltenham Polo Club, New Barn lane ; Charles Turk, sec

Cheltenham Promenade Club, Milverton, Bayshill road ; James Harold Selfe, sec

Cheltenham Root & Grain Society, 2 Regent st. ; Charles C. Castle, hon. sec

Cheltenham Rugby Football Athletic Ground, Albion street

CHELTENHAM SCIENCE SOCIETY, Colaba, Ryeworth road ; Lt.-Col. A. Maurice Cockshott, hon. sec. Tel. No. 2474

Cheltenham Scottish Society ; Rt. Hon. the Earl of Wemyss & March, president ; E. Gardiner Smith, St. Raphael's, Douro road, hon. sec

Cheltenham Spa Bowling Club, St. George's sq. ; Harry Portlock, hon. sec

Cheltenham Swimming & Water Polo Club, Great Western road ; F. E. Lane & W. T. Tiver, joint hon. secs. ; headquarters, Cotswold hotel, 17 Portland street

Cheltenham Town Association Football Club ; ground, Whaddon road ; J. Ingram, hon. sec

Cheltenham Town Bowling Club, Ashburne green, Suffolk square ; Alfred Ricketts, hon. sec

Cheltenham Trade Protection Society Ltd. 5 North place ; A. W. Mann, sec

Cheltenham United Liberal Association ; office, Albion house, North street ; Richard Davies M.D., J.P. president ; J. O. M. Skelton, chairman ; Brian T. Gurney, hon. treas. ; E. M. Yeend, hon. sec

Cheltenham United Services Club Ltd. 36 Winchcombe street ; Francis Pow, sec. ; J. E. Nealon, steward

Cheltenham Women's Conservative & Unionist Association, 3 Royal Well terrace, St. George's road ; Miss G. Marshall, sec

CHELTENHAM WORKSHOPS FOR THE BLIND, 51 Winchcombe street ; N. Shelmerdine, hon. manager. Telephone No. 3245

Cheltenham Young Men's Christian Association, 53 to 55 Promenade ; Norman Edwards, sec

Christian Alliance of Women & Girls, 24 Cambray place ; Miss E. M. Parsons, warden

Church Army (Frances Owen) Home, 27 Cambray place ; Miss E. Gay, hon. supt. ; Sister F. Bryan, matron

Church of England Home for Waifs & Strays, St. Monica's home, Battle-down approach ; Mrs. G. M. Shew, lady superintendent

City of Birmingham Sanatorium, Salterley grange, Leckhampton hill, Leckhampton ; David James Peebles M.B., Ch.B., D.P.H. St. And., resident medical supt. ; Miss E. Jones, matron

Clarence Ladies' Club, 9 Royal Well terrace, St. George's road ; Mrs. L. M. Franklin, sec

Conservative Club, Portland house, Albion street ; E. C. Cornock, sec

Conservative & Unionist Association (Cirencester & Tewkesbury Division), 12 Rodney road ; Ralph Homan, sec. & agent

COTSWOLD HILLS GOLF CLUB, Cleeve Hill ; Capt. R. B. Hoggett, The Gables, Northleach, sec. ; A. F. Parker, professional ; 270 members ; entrance fee, gentlemen, 2 guineas ; ladies, 1½ guineas ; subscriptions, gentlemen, 3 guineas ; ladies, 2 guineas ; visitors, gentlemen, 2s. 6d. per day, 10s. per week ; ladies, 1s. 3d. per round, 2s. per day, 7s. 6d. per week ; lunch 2s. 3d., teas 1s. Telephone, Cleeve Hill 25

Delancey Fever Hospital, Charlton lane ; E. W. Deacon, hon. treasurer ; John Morley M.B., D.P.H. medical officer ; Miss G. Atkinson, matron ; R. Owen Seacome, sec

East Gloucestershire Tennis & Hockey Club, Old Bath road ; H. H. Yolland, sec

Elms Institution Children's Home (The), Swindon road ; F. W. White, supt

Emmanuel Institute, Naunton crescent ; H. Alcock, hon. sec

Exmouth Bowling Club, 167 Bath road ; V. L. Rubber, hon. sec

Friends of Italy (Gloucestershire branch), 4 Royal Well terrace, St. George's road ; Miss K. D. Glynn, hon. sec

Girl Guides ; District Secretary, Miss Playfair, Craginethan, Prestbury ; District Commissioner, North Cheltenham, Lady Stuart Taylor, 93 Bath road ; District Commissioner, South Cheltenham, Miss K. Oswald Hazel Lea, Lansdown road

The Girls' Orphanage, Winchcombe street ; Miss Faber, hon. sec. ; W. Folds Peacock & N. Shelmerdine, hon. treasurers ; Rev. Arthur Willoughby Habershon M.A. chaplain ; Miss Round, lady superintendent

Gloucester Conservative Benefit Society, 2 North place ; James John Wheeler, sec

Gloucester Liberal Benefit Society (non-political), Salem house, Clarence parade & 1 Winstonion road ; A. E. Baylis, sec

Gloucestershire Bee-Keepers' Association, St. Mark's ; J. E. Swaffield, 1 Libertus villas, Libertus road, hon. sec

Hay Cottage Homes, Naunton lane

Home for the Aged Poor, Orphans & Deserted Children, Nazareth house, 97, 99 & 101 Bath road ; Sister Mary Joseph, superior

Independent Order of Oddfellows (M. U.); Beaufort Lodge, meet every fourth monday at the Oddfellows hall, Grosvenor terrace; F. A. Jenkins, 108 Naunton lane, sec.; Imperial Lodge, meet every other tuesday at the Oddfellows hall, Grosvenor terrace; A. M. Hamlin, 12 St. George's place, sec.; Sisters' Self Help Lodge, meet every fourth thursday at Oddfellows' hall, Grosvenor terrace; S. J. Jones, sec.; Widows & Orphans Lodge, meet every fourth monday at the Oddfellows' hall, Grosvenor terrace; H. G. Ellard, 5 Pumphrey's road, Charlton Kings, sec

Jesse Mary Chambers' Almshouses, Tennyson road, St. Marks; Mrs. N. Allen, matron

Ladies' Club, 77 Promenade; Mrs. Mercer, hon. sec

League of Nations Union; A. G. Dye, 171 Gloucester road, hon. sec

Lillev Brook Golf Club (Cheltenham) Ltd. Cirencester road, Charlton Kings; H. V. Haddon, hon. sec.; H. Ruffell Gibbons, hon. treas.; regd. office, 16 Royal crescent

Masonic Hall, 12 Portland street, Ernest Oliver Holman, hall keeper, where the following lodges are held:—Foundation, lodge 82, every fourth wednesday in the month, July & August excepted; Royal Union, lodge 246, every third wednesday in the month; Royal Arch, chapter 82, the chapter meets on the second thursday in March, June, October & December; Keystone, lodge Mark Masters, meets once a quarter; Perseverance lodge, meets on the second wednesday in the month from October to May; & the Cotteswold Encampment of Masonic Knights Templar is held on the first wednesday in February, April, July, October & December

National Citizens' Union (Cheltenham branch), Rodney hall, 20 Rodney road; Frank Woodcock, hon. sec

National Council of Women (Cheltenham branch); Mrs. Charles Marshall, president; Miss A. F. M. Christie M.B., B.S. 7 York terrace & Mrs. Stoney-Smith, 133 Leckhampton road, hon. secs

National Deposit (Approved) Friendly Society; Henry Messenger, 77 Albion street, sec

National Deposit (Approved) Friendly Society, Millbrook street; Amos John Thompson, sec

National Society for Prevention of Cruelty to Children, 9 Monson avenue; Fred Sharpe, inspector

National Union of General & Municipal Workers, meet at the Labour hall, 3 Royal crescent; G. F. Tawney, local sec

New Club, Promenade; Lt.-Col. Selby H. Henderson & Lt.-Col. P. T. Cooper, joint hon. secs

Oddfellows' Hall, Grosvenor terrace; Charles Bastin, sec

Old Patesians Rugby Football Club, Whaddon road

Orphan Boys' Orphanage, St. Margaret's road; Col. Duncan C. Carter C.B., C.M.G. hon. sec.; F. R. Turner, superintendent

Parish Church & St. Matthew's Young Men's Club, St. James's square; H. T. Bush, chairman; G. H. Dunks, sec

Pate's Almshouses, 4 Albion street

Patesian Rugby Football Club; headquarters, Cotswold hotel, 17 Portland street; E. J. Foice, hon. sec

Primrose League (Cheltenham Habitation), 2 North place; Miss Hounsfeld, sec

Provident Dispensary, Bennington hall, Bennington street; Robert Park M.D., Ch.B. medical officer; Miss Hanson, hon. sec

Rodney Hall, 20 Rodney road; D. W. Honeysett, agent

Royal National Life Boat Institution (Cheltenham branch), 3 Pittville villas, Prestbury road; Miss E. Wanklyn, hon. sec

Royal Society for the Prevention of Cruelty to Animals (Cheltenham & East Gloucestershire branch), 1 St. George's parade; Oliver Victor Lake, inspector

Ryeworth Cricket Club Headquarters, Ryeworth road, Charlton Kings; H. Cooke, hon. sec

St. Anne's Church of England Nursery Training College (Incorporated), Pittville Circus road; Miss D. M. Rowland, matron

St. Catherine's Home for Friendless Girls, 28 Cambray place; Mrs. Jordan sec.; Sister K. Waterworth, superintendent

St. James' Memorial Hall Club, Acton, Suffolk square; C. Bendall, hon. sec

St. James' Men's Club, Acton, Suffolk square; P. Jeffcoat, hon. sec

St. John's Institute, Albion street; Alfred William Venn, hon. sec

St. Paul's Boys' Brigade; headquarters, Milsom street

SS. Philip & James Men's Institute, 3 Leckhampton road; Redvers Turner, hon. sec

Sandford Recreation Ground, College road

Strand Ladies' Club (The), 1 Bath road

Strickland Homes (almshouses), Hale's road

Theosophical Society (Cheltenham lodge), 4 St. Margaret's terrace, St. Margaret's road; Mrs. Bond, hon. sec.; Miss W. Needles, hon. treasurer

Toe H; headquarters, 54 Duke street; William Edward Pratt, hon. sec

Ucal Works Sports Ground, Battledown approach

Unemployed Service Club, 2 St. Paul's road

Union Club, Cambray place; E. W. Crumpton, steward; J. H. Boulter, hon. sec. & treasurer

Victoria Home for District Nurses, St. James's square; Miss G. Perry, superintendent; Miss M. E. Hickling, sec

Whaddon Road Bowling Club, Whaddon road; S. Carter, hon. sec

Winchcomb Agricultural Association, 2 Regent street; Charles C. Castle hon. sec

Women's Imperial Club, 11a, Pittville street; Mrs. E. Child, sec

Women's Institute, Prestbury road, Prestbury; Miss C. Playfair, sec

TERRITORIAL ARMY.

5th Battalion Gloucestershire Regiment, C Co. Drill hall, North street; Commanding Officer, Capt. J. A. Kitching

MILITARY.

Army Recruiting Office (Cheltenham area), Hepworth chambers, High street; Regt. Quartermaster-Sergt. Fredk. Chas. Martin, recruiting officer

RAILWAY STATIONS.

Great Western, Cheltenham Spa, St. James'; Malvern road, & Race-course (open on race days only); E. G. Powell, station master, Cheltenham South & Leckhampton station, Leckhampton road; Ernest John Viles, station master; William Eales, manager of goods station, goods depot, Malvern road; Charlton Kings station, Cirencester road, Charlton Kings, William George Etheridge, station master

London, Midland & Scottish, Lansdown, Cheltenham Spa; Arthur Chandler, station master; William Eales, manager of goods station, Tewkesbury rd

CONVEYANCE.

CHELTENHAM DISTRICT TRACTION CO.; depot, St. Mark's, Gloucester road (Tel. No. 2341). Town office, North street; parcels & luggage collected & delivered in the district (Tel. No. 2702). Omnibus services to Cleeve Hill & Prestbury; Cemetery, Charlton Kings, Leckhampton, Hatherley, St. Mark's & Racecourse

Sutton & Co. Ltd. 50 St. George's place

Alderton—Bowles, "Plough" yard, thurs. & sat. 9.50 a.m. 2.55 p.m. & 7.40 p.m.

Andoversford—Miles, "Crown," twice daily; Pulham & Sons, "Crown," tues. 6.15 p.m.; thurs. 2.30 p.m. & 6.15 p.m.; sat. 12.30 p.m. 4.45 p.m. 8.30 p.m. & 10.45 p.m. & sun. 3 p.m. & 9.20 p.m.; Perrott, "Crown," mon. wed. & fri. 1.10 p.m.; tues. thurs. & sat. 12.30 p.m. 2.45 p.m. & 4.45 p.m.

Beckford, Dumbleton, Stanton, Wormington & Wormington Grange—Harrison, "Plough" yard, tues. & thurs. 12.30 p.m. & 6.30 p.m.; sat. 12.30 p.m. 5 p.m. & 9.30 p.m.

Bourton-on-the-Water—Pulham & Sons, "Crown," tues. 6.15 p.m.; thurs. 2.30 p.m. & 6.15 p.m.; sat. 12.30 p.m. 4.45 p.m. 8.30 p.m. & 10.45 p.m. & sun. 3 p.m. & 9.20 p.m.

Brockhampton—Carpenter, "Crown," tues. thurs. & sat. 4 p.m.

Chedworth—Harvey, "Royal Hotel" yard, daily, 12.15 p.m. & 5 p.m.

Ford & Guiting—Bowles, "Plough" yard, tues. 8.40 a.m. 12 noon, 5.30 p.m. & 9.15 p.m.; thurs. 12 noon, 5.30 p.m. & 8.45 p.m.; sat. 12 noon, 5.30 p.m. 8.45 p.m. & 10.45 p.m. & sun. 2.30 p.m. & 9.45 p.m.

Hampen—Pulham & Sons, "Crown," tues. 6.15 p.m.; thurs. 2.30 p.m. & 6.15 p.m.; sat. 12.30 p.m. 4.45 p.m. 8.30 p.m. & 10.45 p.m. & sun. 3 p.m. & 9.20 p.m.

Kinton—Bowles, "Plough" yard, tues. 8.40 a.m. 12 noon, 5.30 p.m. & 9.15 p.m.; thurs. 12 noon, 5.30 p.m. & 8.45 p.m.; sat. 12 noon, 5.30 p.m. 8.45 p.m. & 10.45 p.m. & sun. 2.30 p.m. & 9.45 p.m.

The Bristol Omnibus Services (operated by the Bristol Tramways & Carriage Co. Ltd. Travel Bureau, Clarence street), regular daily services to Gloucester, Berkeley, Thornbury & Bristol; Tewkesbury, via Coombe Hill; Cranham, Stroud & Nailsworth; Winchcombe & Broadway; Northleach & Burford; Stow-on-the-Wold; Gloucester, via Main road; Gloucester, via Churchdown; Cirencester; Tewkesbury, via Bishop's Cleeve; Birdlip & Cranham; Evesham, via Beckford; Evesham, via Kemerton; Tewkesbury & Great Malvern; Northleach, Burford, Witney & Oxford

Naunton—Pulham & Sons, "Crown," tues. 6.15 p.m.; thurs. 2.30 p.m. & 6.15 p.m.; sat. 12.30 p.m. 4.45 p.m. 8.30 p.m. & 10.45 p.m. & sun. 3 p.m. & 9.20 p.m.

Shipton Oliffe—Perrott, "Crown," mon. wed. & fri. 1.10 p.m.; tues. thurs. & sat. 12.30 p.m. 2.45 p.m. & 4.45 p.m.

Slaughters—Pulham & Sons, "Crown," tues. 6.15 p.m.; thurs. 2.30 p.m. & 6.15 p.m.; sat. 12.30 p.m. 4.45 p.m. 8.30 p.m. & 10.45 p.m. & sun. 3 p.m. & 9.20 p.m.

Stow-on-the-Wold & Moreton-in-the-Marsh—**COTSWOLD COACHES**, "Royal Hotel" yard, daily, 11.45 a.m. & 6 p.m. except wed. & sat.; wed. 11.45 a.m. 4.30 p.m. & 10.45 p.m. (4.30 p.m. & 10.45 p.m. via Bourton); sat. 11.45 a.m. 3.30 p.m. 6.15 p.m. & 9.25 p.m.; sun. 3 p.m. & 9 p.m.

Tewkesbury—Green, "Crown," thurs. 4 p.m.

Winchcombe—Gillett, omnibus, "Crown," mon. tues. & fri. 12.30 p.m. & 6 p.m.; wed. 1 p.m.; thurs. 12.30 p.m. 6 p.m. & 10.45 p.m.; sat. 12.30 p.m. 6 p.m. 9.15 p.m. & 11 p.m.; Mathews, "Plough" yard, mon. & tues. 12.15 p.m. & 5.30 p.m.; wed. 12.15 p.m.; thurs. 12.15 p.m. 5.30 p.m. & 10.30 p.m.; fri. 12.15 p.m. & 5.30 p.m.; sat. 12.15 p.m. 6 p.m. & 10.30 p.m. & sun. 3 p.m. & 9.30 p.m.

CARRIERS.

With the places they go to & the inns they start from.

Alderton—Haslum, "Crown," thurs. 2 p.m.

Andoversford—Young's Coaches, "Royal Hotel" yard, twice daily

Brockhampton—Simpson, "Old Swan," tues. thurs. & sat. 4 p.m.

Dowdeswell—Midwinter, "Old Swan," tues. thurs. & sat. 3.45 p.m.

Dumbleton—Lucking & Chandler, "Royal Hotel" yard, thurs. & sat. 3 p.m.

Guiting—Stafford, "Old Swan," thurs. 5 p.m.

Guiting, Brockhampton & Hawling—Miles, "Crown," daily, 12.15 p.m. & 5.45 p.m.; sat. & thurs. 12.15 p.m. 5.45 p.m. & 8.30 p.m.

Shipton—Kilby, "Old Swan," thurs. & sat. 12 noon

Withington—Midwinter, "Old Swan," tues. thurs. & sat. 3.45 p.m.; Peart, "Royal Hotel" yard, tues. thurs. & sat. 3 p.m.

ADVERTISERS PLEASE NOTE!

DURING the many years in which we have studied and handled advertising we have observed that the cardinal points of an advertisement are as follows:— (a) What is being sold; (b) Name of seller; (c) Address of seller. Most readers are more interested in the goods or expert knowledge being sold than in the advertiser's name and address. The name and address is looked for when the advertisement has made its appeal. Send your copy to the Advertisement Department,

KELLY'S DIRECTORIES

ESTABLISHED 1799

LIMITED

186 STRAND, LONDON, W.C.2

The Oldest and Largest Directory Publishers in the World

TELEPHONE: - - TEMPLE BAR 3464 (7 LINES)

T. W. HARVEY & SONS,

LIMITED,

General Ironmongery

OF RELIABLE QUALITY.

Galvanized Wire Netting.:: Garden Tools, Garden ::Rollers, Lawn Mowers.Roofing Iron and Felt,:: Fencing, &c. ::**180-1 High St., CHELTENHAM.**

Phone

2183

*You are known by your notepaper*When ordering Notepaper ask your Stationer
to show you

THE **PEPYS**  BOOK
Stationery

of over 100 relief stamped notepapers

**STYLE & QUALITY WITH ECONOMY
AND BRITISH THROUGHOUT**

CASTELL BROTHERS LIMITED, 184 STRAND, LONDON, W.C.2

**THE CHELTENHAM
ORIGINAL BREWERY CO.
LTD.**

**BREWERS OF THE
CELEBRATED**

**CHELTENHAM
ALES**

WINE & SPIRIT MERCHANTS

and

**Owners of the Largest Stocks of Bonded
Whiskies in the West of England.**

HEAD OFFICES:

160 HIGH STREET, CHELTENHAM

PHONE—3017 & 3018

Local Branch: 116b HIGH ST. (Wine & Spirit Dept.)

PHONE—3103

BRANCHES AT: Gloucester, 13 Berkeley Street, Phone 2901;
Hereford, 48 Broad Street, Phone 2422.

TELEGRAMS: "ORAL"

THE
CHELTENHAM

WITH

CHARLTON KINGS, LECKHAMPTON AND PRESTBURY

STREET DIRECTORY

EXPLANATION.

To account for missing Numbers in Streets, it may be understood that either the house was empty at the time the revision was made, or let in weekly tenements, or that the information was refused.

The general early closing day is Wednesday, but the banks, solicitors' offices and some of the principal shops close early on Saturdays.

ABBOTS COTTAGES.

See Hatherley road.

ALBANY ROAD, from Dagmar rd.
to St. Stephen's rd. MAP E E 5.

North side.

Park view.

- 1 Drew William
- 2 White William John
- 3 Peers George Edward
- 4 Nourse Thos. Rd
- 5 Herbert Frank Edgar
- 6 Jones Charles James
- 7 Clifford Mrs. E
- 8 Davis Mrs. J
- 9 Giles Mrs

..... here is Alexandra st

Townley Sidney A. (Nestleton)
Gurney William Arthur (Grove villa)
Brennan Christphr. (Marsden)
Venn Alfred Frank (Albany villa)
Edwards Herbert (Oakfield villa)
Rees Miss (Innesville)
Hodgkins Thos. Hart (Chelford)

CHELT.

Canter Thos. Wm. (The Croft)
Nicholas Chas. Fredk. B. (Oakdene)
..... here is Oakfield st
..... here is St. Stephen's rd
South side.

St. Stephen's Church Mission Room

ALBERT COTTAGES.

See Bath parade & Larput place.

ALBERT LANE, from 91 St. Paul's
road. MAP C 5.

Apperley Ernest E. (Prospect cott)

ALBERT PLACE, from 1 Portland
parade, Prestbury road to 63
Sherborne street.

- 4 Garner Arth. Edwin
- 5 Pullin Miss Emma, dressma
- 6 Cannock Henry Pollard
- 7 Ford Wm. Hy
- 8 Gowing Thos
- 9 Phillips Rev. Jn
- 10 Jones Frederick
- 11 Coole Thomas George, tailor

ALBERT PLACE—continued.

- 12 Booy Frank
 13 Finch Joseph Henry
 14 Spackman Miss
 15 Merrett Lloyd
 16 Oliver Mrs
 17 Birt Leonard
 18 Bishop Herbt
 here is Selkirk st
 21 Caudle Hubert
 22 Bullock Fredk. Chas
 23 Gardiner Mrs
 24 Goodey Chas
 25 Dancy William George Beacham
 26 Gardiner Arthur Edwin
 Bailey Arth. S. (Portland ho)

ALBERT ROAD, Pittville, from
Prestbury road. MAP B B 6.

North-east side.

- 1a, Lapsley Mrs
 1 How Miss L

Pittville crescent.

- 1 Cory Jn. H
 2 Allen Mrs. P. B. S
 3 Wilson Ralph G. W
 4 Mockler Miss Alice
 5 Brettell Col. Rd. Vernon Guest
 6 Lake Mrs. Edwd
 Clive Hy. (Pittville Crescent cott)
 7 Collett Col. Jn. Hy. C.M.G.,
 T.D. D.L
 8 Tuke Misses
 Tanner Mrs. (Scoriton)
 .. here is footpath to Prestbury rd ..
 (For other names see Prestbury.)

South-west side.

..... here is Wellington rd

Rothesay mansions.

- 1 Bradish Miss
 2 Willans Miss
 3 Stainforth Mrs
 4 Simpson Thos

- Cochrane Miss (1 Easton villas)
 Corbyn Miss (2 Easton villas)
 Hunt Misses (Bennington)
 Threlfall Miss (Hawkesworth)
 Milne-Smith Mrs. J. (Southern ho)
 de Courcy-Ireland Rev. Edmond
 Stanley M.A. (Sandown lawn)
 Williams Arth. Edwd. nurseryman
 (Albert Road nurseries)
 here is Pittville lawn

ALBERT ROAD, Prestbury, from

- Albert rd. Pittville. MAP A 5, B 5.
 (Letters direct from Cheltenham.)
 Webster Jn. Edwd. C.S.I., C.I.E.
 (Handley Cross)
 Haddock Percy (Pittville court)
 Selby-Lowndes Mrs. (Ellerslie)
 Ockwell Bertie (Aubervie cott)
 Graham Col. Vivian W.H. (Aubervie)
 Gibbins Edwd. J. (Gate ho)
 Marshall Maj. R. D. (Horstead ho)
 Cresswell Arth. Jn. Grinfield (Mal-
 vern Hill ho)
 Freeman Chas. (Gate House cott)
 Harris Jn. (Horstead House cott)
 Fairley Wm. C. F. (Elms court)

ALBERT STREET, from 13
Hamilton place, St. Paul's road to
Larput place. MAP B 5, C 5.

West side.

- 1 White Thos
 2 Thomas Edw. Ernest Leslie
 3 Dutton Joseph Edward
 4 Derrick Wm. Chas
 5 O'Brien Fredk. Raymond
 6 Tovey Charles Henry
 7 Doxsey Mrs
 8 Tombs Horace Arth. Hubert
 9 Playdon Mrs
 10 Carter George
 11 Clifford Charles William
 12 Smith Archibald A
 13 Rutland Misses
 14 Yeates George
 15 Goddard Arth. Roland Morgan
 16 Beames Albert George
 17 Marshall Miss
 18 Tombs Charles Henry
 19 Walters Herbt. Jsp
 20 Colson Frederick John
 21 Kidd George
 22 Payne Neville

East side.

- 23 Smith Arthur James
 24 Harris Mrs
 25 Bellamy Mrs
 26 Hancock Mrs
 27 Matthews William Henry
 28 Portlock Mrs
 29 Beames Mrs
 30 Mace Albert John
 31 Tovey James Henry
 32 Adams Wm. Chas. G

ALBION PARADE.

See Market street.

ALBION PLACE, from 5 Albion
street. MAP C 5.

- 2 Thomas Chas
 1 Craker Mrs

ALBION SQUARE, from 26
Albion st. MAP C 6.

(No thoroughfare.)

- 2 Woolridge Regnld
 3 Slack Mrs
 4 Lodge Mrs
 5 Mason Rd
 6 Boulton Hy. Jn

ALBION STREET, from 1 North
pl. to 12 Hewlett st. MAP C 6.

South-west side.

- Conservative Club (E. C. Cornock,
 sec.) (Portland ho)
 Prichard Miss (Pemberton)

..... here is Portland st

- 1 Brown Mrs. Eva, draper
 2 Smith Wm. S. coal mer
 2a, Ford Maurice Wm
 3 Bath hotel, Wm. Alb. Lambert
 4 Pate's Almshouses
 Coliseum Theatre (H. G. Beard,
 proprietor)

..... here is Albion pl

- 5 & 6 Leopold F. B. confetur
 7 & 8 Bloodworth & Son, corn mers
 9 Brunskill T. G. wireless engr

..... here is Winchcombe st

- 13 Parsons Charles F., M.R.C.V.S.
 veterinary surgeon

- 13 Dartnall Maynard Leslie
 M.R.C.V.S. veterinary surgn

- 14 Clarke Frederick Arth. hair drsr
 15 Phipps William, wardrobe dealer
 16 Robertson Chas. Edwd
 17 Tandy Wltr. Hadwen, electrol.
 engr

- 18 & 19 Haines & Strange, motor
 car agts

- 18 Poulton H. Dean
 20 Chambers Fredk. J. who. chemist

..... here is Albion sq

- 26 Stretton George

- 33 Kirkland Hy
 34 King F. J. & Son, sign writers
 35 Pates Albt. Edwin
 36 Evans Ernest Henry
 37 Major Alfred
 38 Arkell Albt. Geo
 39 Lea Mrs
 40 Swain Ernest Noel
 41 Gegg Robert William
 42 Wheeler Alfd. Ernest
 43 Denley Wltr
 44 Browning Francis Thomas

ALBERT STREET, St. Peter's,
from 8 Tewkesbury rd. MAP C 4.

West side.

- 3 Gardner Mrs. Ellen
 4 Little Joseph
 5 Butt Albt. Fredk. W
 6 Drinkwater Miss
 7 Burford Mrs. E.
 8 Drew Mrs
 9 Cummings Charles Frederick
 10 Greening Harry
 11 Patton Rd
 12 Tanner William H
 13 Baldwin Thomas J
 14 Roach Thos. Chas
 15 Patrick Joseph
 16 Williams Regnld
 17 Grace Clement
 18 Jones Evan Rd
 20 Fryer Wm. Thos
 21 Barlow Albert H
 22 Little Henry
 23 Hemmings John
 Conn Alfd. Jas. baker (Albert ho)

East side.

- 24 Mason Richard J
 25 Simpson Thos
 26 Nottingham Albert William
 27 Wakefield George J
 28 Webb Albt. Jas
 29 Meddings Mrs
 30 Preston Edwd. Thos
 31 Babbage Chas
 32 Babbage Arthur
 33 Lawrence Geo. Raymond V
 34 Lawrence Albert R
 35 Turbyfield Thomas J
 36 Little David
 37 Nind Frederick
 38 Higgs Charles
 39 Woollett Albt. Edwd
 40 Compton William

ALBION STREET—continued,
27 Taylor's (A. H.) Butchers' Hide,
Skin, Fat & Wool Co. Ltd
28 Tench Fredk. ticket writer
29 Miller Arth. boot repr
30 Buffin Arnold T. fruiter
..... here is Gloucester pl

Grosvenor place.

4 Casey Miss
5 Preston Miss Lily, private school
6 Pearce Mrs
7 Flowers Frank W
7 Carpenter Geo
8 Norman George Balsdon
..... here is Sherborne pl

**CHELTENHAM ICE & COLD
STORAGE CO. LTD.** cold storage
Albion Cabinet Works (Fry &
Coombs)

Smith Bros. timber mers
Ryland Wm. Hy. (Quebec ho)
Worgan Andrew Jn. (The Lodge)
Cheltenham Rugby Football Ath-
letic Ground

St. Annes promenade.

1 Summers Mrs. A. A. confetrn
Miles Alfred Ltd. lock-up garages
Bolton A. A. decrtr. (workshop)
2 Petford Edwd. genl. stores
3 Terry Eugene Edwd. grocer
4 Cook Percy Jn. butcher
5 Godwin Geo. Hy. boot repr
6 Owen Albt. R. hairdrrsr
7 Cotterell Miss Florence, general
stores
8 Beach Wm. Arth. fruiter
9 Hawker Gilbert
9 County Dairies Co. Ltd. dairy
..... here is St. Annes rd

Collins Hy. Harold (Corbiere)
Bailey Edwd. M. (Berkeley villa)
Hope Mrs. (Strathcona)
North-east side.
..... here is Berkeley st

St. John's Church Room
..... here is Witcombe pl

St. John's Institute,
Alfd. Wm. Venn, hon. sec
Castle Arth. (St. John's Institute)
Biddle Arthur, builder
St. John's School
71 Piper Thomas, beer retailer
Wiggall Philip E. (Emlyn lodge)

Dyer Edwd. Albt. (Roydon cot)
Boddy Herbt. genl. stores
..... here is St. James st

..... here is Grosvenor st

77 Messenger Henry, plumber
78a, Stocker Mrs. E. confetrn
78 Powell Mrs
..... here is Highbury la

Smith Bros. joinery works
Registered Slaughter House
Albert Joinery Works (Smith Bros)
Smith Sydney Jas. (Lea ho)
Smith Sydney Jas. cycle agt
..... here is Grosvenor ter

Spragg Wltn. W. beer retrlr
... here is Grosvenor pl. south ...
86 Evans Rd. greengro
87 Dodwell Wm. furniture dlr
..... here is Wellington passage ...
Berkeley Arms P.H. Earl Cecil
Woodman

89 Bate Bros. motor trimmers
Royal Vaults P.H. (Ernest Alfd.
Brewster, mngtr)

90 & 91 Haines & Strange, motor car
agts
Steel's Garage
92 Child Mrs. Amelia, shopkpr
93 Child Geo. Wm. hairdrrsr
..... here is Winchcombe st

94 Stephens Rt. Giles
95 Singleton & Son, outfitters
Crown Tap P.H. Sylvanus Wind-
ridge

Boreham Harry (Crown yard)
96 Potts W. & Co. boot reprs
97 Claridge Mrs. M. E. confetrn
98 O'Hagan Matthew, oyster saloon
99 Lamb Vaults P.H. Jn. A.
Connelly

100 Griffin James William, fruiterer
101 Lawrence, tailor
101a, Lane Chas. fruiter
Sharpe & Fisher (1924) Ltd.
wall paper mers. See advert

102 Yeend Ernest M. watch mkr
103 **SHARPE & FISHER (1924)**
LTD. paint merchants
..... here is Pittville st

106 Cull Miss Annie F. confectioner
107 Bird William Edgar, boot maker
Christadelphian Meeting Room
108 Criterion Temperance hotel, G.
Banting

109 Burke Jn. wardrobe dlr

ALEXANDRA STREET, Princes
rd. to Albany rd. MAP E E 5.
East side.

1 Weaver Miss
2 Gutteridge George S
3 Pearce Lionel
3a, Messer Kenneth
4 Padgham Miss
5 Blake Arthur
6 Long Miss
Lafford Jn. Wm. (Credenville)
Hedley Clarence (Whitkirk)
Alexander Wm. H. G. (Arlingham)
Jeffries Louis (Woodville)
Roylance Miss (Roy Ville)
Rutland Lionel Jas. (Alton)

Essex villas.

1 Hughes Mrs. E
2 Minchin Aug

Park View villas.

1 Hale Wltn. Chas. Jn
2 Wall Jn. Wm. tobecnst

West side.

King Albert (Alexandra house)

Rochford terrace.

1 Martin Ernest
2 Savage James
3 Luckham Miss
4 Bellamy Miss
5 Creasey Wm. F
6 Scott Thomas Henry

Alexandra villas.

8 Hawkett's Henry
9 Hyett George
10 Cox Edward
11 Severn Miss
12 Williams Charles
13 Cross John Thomas
14 Skinner John Pye

Hartland Jn. Wm. (Amberley)
Driver Alfred John (Elston villa)

ALEXANDRA VILLAS.

See Alexandra street.

ALFRED COTTAGES.

See St. James's square.

CHELT.

ALL SAINTS' ROAD, from 142
Fairview road to Pittville Circus
road. Map C 6.

East side.

1 Rumsby Chas
5 Creed Albert James
7 Thomas Ernest Edwin
9 Smart Alfd. Mortimer
11 Williams Arth. Edwd
13 Hampton Mrs
15 Hale Albert Samuel Spencer
17 Bogbie Miss
21 Young Ernest Fredk
23 Tustin Jas
Hall Miss (All Saints' cott)
25 Purser Wm. Chas
27 Brown Miss
29 Bailey Mrs. Ida
31 Wilson George Thomas
33 Shipton Joseph
35 Rose Miss
37 Smith Edwin
Maisey Chas. A. (Harman villa)
39 Fletcher Mrs. C
41 Skinner Miss E. dressma
43 Sly Mrs

..... here is All Saints' Villas rd. ...

Peel Mrs. (The Abbotts)
All Saints' Church
Sims Tom (Inholmes cott)

West side.

4 Halford Arthur Harold Dennis
6 Simons Mrs
8 Poytress Charles Henry
10 Barton Mrs
12 Shepstone Albt
14 James Misses, dress makers
16 Potter Frederick
18 Maisey Frederick Victor
20 Cull Gilbert
22 Hicks William Henry
24 Stangoe John Howard
26 Barlow Fredk. Thos
28 Pearce Harry Barton
30 Lee Geo. Alfd
32 Bayliss Mrs
34 Brownett Mrs
36 Gwinnell Sidney George
38 Allaway Lancelot A
40 Wiggall Miss
Lane Albt. (Dromore)

..... here is Winstonian rd

Kilminster Misses (Heathfield)
Hunt Rt. Edwim (Hamilton)

1†

ALL SAINTS' ROAD—continued.

Brownell Rev. Noel Kenneth
B.A. (curate of All Saints')
(Clovell)

Heygate Rev. Canon Ambrose
M.A. (Branksome)

52 Holmes Miss
Hamlin Albt. (Alborton)
Fawn Frank (Ledstone)
Allen Osborne H. J. (Alvista)
Bishop Mrs. E. M. (Moncreiff)
Bunker Albt. Edwd. (Campden)
Jones Cecil Wm. (Corris)
Bastin Geo. Hubert (Wallington)
Bache Walt. (Eythorne)
Woolcombe-Boyce Miss (Lynd-
hurst)
Clark Harry B. (Rossmoynes)

Glenfall terrace.

6 Wilde Fras
5 Court Miss
4 Weaver Benjamin
3 James Percy
2 Earengy Mrs
1 Dittmer Miss

..... here is Selkirk st

Hume Brig.-Gen. Jn. Jas. Fras.
C.B.E. (ret.) (Glenfall lodge)

ALL SAINTS' TERRACE, from
Churchill lodge, Hewlett road.
MAP C 6.

West side.

5 Johnsey Frank William
9 Francis Miss
11 Messenger Henry Thomas
13 King Frederick William
17 White Charles Fraser
19 Merrett Thos. Wm
21 Edwards Wm
23 Norman Mrs
25 Wilkes Miss
27 Harding Morgan Christphr
29 Noot Mrs
31 Amery John
33 Long Stephen Francis
35 Wheeler Herbt. Gunton
37 Day Mrs
39 Spickernell Sydney Harry

East side.

4 Moth Ernest Alfd
6 Keen Daniel, sign writer
8 Ackrill Mrs
10 Harlow Miss G

12 Hill Miss A
14 Osman Frederick Edwin
16 Williams Mrs

ALL SAINTS' VILLAS ROAD,
from All Saints' rd. MAP C 6.

Johnstone Rev. Canon Philip Mar-
maduke Cramer M.A. (vicar of
All Saints', & surrogate) (All
Saints' vicarage)
Grainge Thomas John (Thames lo)
Fieldwick Rev. Geo. T. (Thirlwood)
Derbyshire Wm. (Westfield)
Roberts Misses (Hopesay)
Holmes Capt. Arth. Fosbery R.N.
(ret.) (Homelea)
Conder Miss (Longfleet)
Hilling Miss (Longfleet)
Derrett Chas. (Grey cott)
Knight Henry Herbert (The Lodge)
Smith Sol. Wm. (Pen Isla)
Somerset Miss (Raglan)
Selfe Jas. Harold (Riverhead)
Hill Harry (The Abbotts stables)

ALLENFIELD ROAD, from
Moorend Park road. MAP F F 6.

Saunders Rt. Hy. (Hazel lea)
Mortimer Edwd. (Ivy lodge)

ALMA COTTAGES.

See Hatherley road; Hewlett place
& Knapp road.

ALMA ROAD, from Hatherley
road. MAP F F 4.

West side.

Smith Chas. Jas. (Hillview)
Homer Rt. (Gwenardd)
Smith Horace Chas. (Raydean)
..... here is Railway bridge.....
Coldicott J. G. (Wood Grange)
Cook Miss (The Bungalow)

East side.

Tahourdin Mrs. (The Caravans)
Thompson Edward (Alma cottage)
.... here is Borough boundary....

ALSTONE AVENUE, from Arle
rd. to Alstone la. MAP D D 4.

East side.

1 Banford Miss
2 Wilcox Jacob Thomas
3 Shaw Miss

3 Bendall Miss
4 Anderson Josph
5 Wells Percvl. Fredk
6 Binmore Horace
7 Trevett Mrs
8 Jenkins Spencer
10 Wilson Mrs. A
11 Rutherford Andrew
12 Jenkins Edgar W
13 Hallowell Albert Joseph
14 Boyd John
15 Siford John Henry
16 Badham Jn. Herbt
17 Major Herbt. Rd
18 Gilbert John
19 Mundy Mrs
20 Viles Ernest Jn
21 Huxford Frank
22 Allsop Henry William
23 Parker Charles
24 Williams Alfred James
25 Watts Wltr
26 Alcock Fredk
27 Wilson Andrew Henry
28 Pike Hy
29 Drew John Charles
30 Challenger Edward Frank
31 Gwillim George Walter
32 Mundy Arthur
33 Moore Herbert H
34 Voyce John
35 Dale Ernest
36 Scrivens Miss
37 Davis Henry George Scriven
38 Davis Herbert John
39 Lusty Chas. Geo

..... here is Alstone la

West side.

40 Troughton John Kendrick
42 Loveridge Misses
42 Clark Mrs
43 Jayne Wm. Gilbt
44 Clark Thos. Percy
45 Lewis Herbert
46 Morrall Louis Edwd
47 Probyn Frederick
48 Mears Geo
49 Jenkins Morley
50 Jenkins Mrs
51 Bushnell George Duncan
52 Moulder Mrs
53 Folley Thos. N
54 Williams Isaac
55 Mason William George

Hooper Mack (St. Hubert's)
Surman James (Belvedere)
Thompson Amos Jn. (Monaville)
Eckersley Geo. (Bromar)
Brown William L. (Sunningdale)
Squire Jn. Edwd. (Winston)
Thomas David (Ashley)
Smart John William (Clevedon)
Stait Charles (Glanmire)
Hicks Rt. Jn. (Nottwood)
Weaver George (Eddington)
Davies Mrs. E. (Rugby)
Harvey Arthur (Maryville)
Doel Mrs. (Coralyan)

Pelham villas.

1 Ford Frederick Thomas
2 Farthing Miss

Hancock Harold (Springfield)
Bliss Albt. Edwd. (Hazeldean)

ALSTONE CROFT, from Arle
rd. to Alstone la. MAP D D 4.

East side.

Tranter Wm. (Newton)
Wynn Mrs. (Blaisdon)

1 Gale Wm. Geo
2 Parker Mrs
3 Lawton Mrs
4 Walker Rt. Geo

Pretoria terrace.

1 Parris Mrs
2 Lippett Henry
3 Davis Josiah George
4 Lloyd Mrs
5 Tomlin Wm. Rt
6 Lodge Chas
7 Smith Harry
8 Cooke Victor E. W
9 Rogers Walter

Long Charles Philip (Longhope)
Dimond Albert Wm. (Malvern view)

Pretoria terrace.

10 Ward Leonard
11 Newman Frederick

Turner Miss (Walford cottage)
Trickle Wltr. Hy. Arth. (The Cottage)
Beard Fras. Jn. (Pettley cott)

Perry Mrs. L. (Laurel cott)
East Edgar Archibald (West cot)
Richings Charles Hy. (Derby cot)

ALSTONE CROFT—continued.

Derrett's cottages.

- 1 Coveney Mrs
- 2 Smith Alfd. Jas
- 3 Ford Harry
- 4 Beard Jas. Alfd
- 5 Hobbs James
- 6 Salter Arthur
- 7 Batson Edward Henry

West side.

Williams' cottages.

- 4 Giles Ernest
- 3 Coulston Miss
- 2 Jordan Mrs
- 1 Higgs Albert Frederick

ALSTONE HOUSE.

See Six Chimney lane.

ALSTONE LANE, from Gloucester rd. to Brooklyn rd. MAP D D 4.

North side.

..... here is Alstone aven.

New's cottages.

- 1 Mahon Fredk. Jas
- 2 Williams Cecil
- 3 Stevens Mrs
- 4 Reach Arth
- 5 Scrivens Mrs
- 6 Kesterton Ernest
- 7 Payne Frederick
- 8 Scarrott Charles
- 9 Higgs Mrs

St. John's cottages.

- 1 Green Harold
- 2 Edgington Robert
- 3 Humphries Alfred Thomas
- 4 Harding Hy. Edmnd
- 5 Baldwin Charles
- 6 Grubb Mrs

Marshall Albert, shopkeeper
 Marshall Mrs. Agnes (Vine cottage)
 here is Alstone croft
 White Charles (Yew Tree cottage)
 Stubbs Geo. Hy. market gardener
 (Norton ho)
 Savage Henry (Railway lodge)
 here is railway crossing
 Belcher John, market gardener
 (Farm cottage)
 here is a path to Arle rd
 Spicer Sidney (Brighton view)
 Baglin Edgar (The Haven)
 Rowbottom Wm. (Belmont,
 Blunsden Mrs. (Penharva)

South side.

Higgs' cottages.

- 3 Andrews William, news agent
- 4 Higgs Ernest
- 5 Higgs George
- 6 Stanton Mrs
- 9 Callaghan Jeremiah

Derby cottages.

- 1 Mitchell Chas. greengro
- 2 Paynter Mrs. F
 Whitton Arth. Stewart (Bramery)

Brighton cottages.

- 1 Bayliss Misses
- 2 Stubbs William Lennox

Marion cottages.

- 1 Clifton Miss
 - 2 Ellard Mrs
 - 3 Mabson Miss Annie
 - 4 Hayling Albert Edward
- here is railway crossing
 Greenslade Mrs. H. W. (Westfield)
 here is Rowanfield rd
 St. Mark's Church Schools

Rose cottages.

- 1 Martin Harry
- 2 Birt Mrs
- 3 Jenkins Percy Harry

Woodbine cottages.

- 1 Boote Brooke Merton
- 2 Jones Alick

Cyprus cottages.

- 1 Reynolds Thomas
- 2 Pates Henry
- 3 Kilby Mrs. L. C
- 4 Stubbs Charles

Cook Mrs. M. A. (Sandfield ho)
 Tawney John Thomas (Lucinea)
 Sindrey William Percival (Lower
 Sandfield gardens)
 Smith Henry William, market gar-
 dener (The Shallows)
 Cooke Sidney Fitzroy, fruit grower
 (South bank)

AMBROSE PL. from Railway hotel, Ambrose street. MAP C 5.

- 1 Lee William Henry
- 2 White Michael
- 3 Boyle Jas

Telephone 3624.

CHELTENHAM

AGRICULTURAL TRADERS, LTD.

(L. G. HALL, MANAGING DIRECTOR),

Corn & Seed Merchants.**GENUINE SEEDS.**

Agents for Cakes, Meals and Fertilizers.

268 HIGH ST., CHELTENHAM.**ARTHUR JACK & CO.**

(T. A. D. CLARK, Proprietor),

PROMENADE, CHELTENHAM. Tel. 2293.
Jewellers, Goldsmiths and Silversmiths.



Watch and
 Clock
 Makers.
 Licensed
 Valuers.

*Jewellery and
 Plate purchased
 for Cash or
 exchanged.*

S. C. MORRIS & SON LTD.

F.I.O.B., R.P.C., Etc.

BUILDERS,

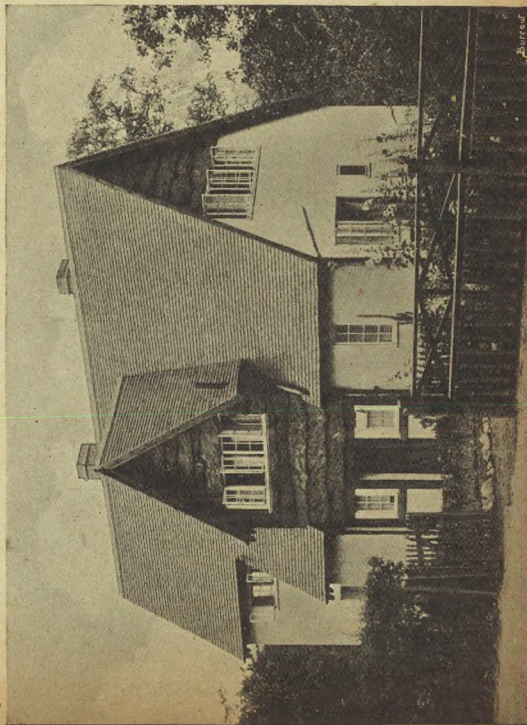

Sanitary Engineers
AND
General
House Decorators.

Telephone 2922

TIVOLI
PLACE,
CHELTENHAM.

- 4 Meadows Miss
5 Chute James
6 Brookes Mrs
7 Cadle Chas

AMBROSE STREET, St. James's
sq. to 315 High st. MAP C 5.

West side.

- 1 & 2 Great Western Temperance
Hotel (Louis V. Dymond,
prop)
3 Sibley Mrs. M. E
4 Houghton William John
5 James Mrs. M
6 Holloway Mrs
7 Avery Mrs. H. M. wardrobe dlr
7, 8, 9 & 10 Avery's Harold Auto-
mobiles (H. M. Avery M.Inst.
B.E., F.I.M.T.)
11 Walden Wm
12 Bray Oswald K
13 Dennis Chas. F. house furnisher
14 Bailey C. & Son, salt mers
15 Pratley Frank, fruiterer
15 Pratley Hubert L.N.A.M. teacher
of music
16 & 17 Norris Mrs. C. H. newsagt
18 Dickins Chas. Ltd. who.
tobecnsts
..... here is New st
20 Wong Kam, chinese laundry
(receiving office)
21 Vizard Geo. Ellis, fruiter

East side.

- here is St. George's sq
..... here is Ambrose pl
RailwayHotel (Mrs. A. M. Chumbley,
proprtss)

ANDOVER PLACE.

See Lypiatt road.

ANDOVER ROAD, from Great
Norwood street to St. Stephen's
road. MAP E E 6.

South-east side.

Cooke Frank William, beer retailer

Providence cottages.

- 2 Jones Harold Perovl
1 Randel Chas
..... here is Painswick rd

Painswick terrace.

- 4 Boyes Wilfred
3 Clift Jas
2 Turner Hy. Jn
1 Gregory Albt. Edwd

Price Albt. dairyman
Best Wm. Hy. (I. M. R. Best),
ecclesiasticalsculptor (Park studio
and works)

..... here is Andover st

..... here is Park pl

..... here is Tivoli rd

MANN & SON, coal & coke mer-
chants (Tivoli Coal Exchange).
Tel. No. 2858

Tivoli buildings.

- 1, 2 & 3 Wilding B. & Co. grocers
4 Waghorne Frank, butcher
4 Pearce Misses

Tivoli place.

- 1 Cottle Mrs. A. statnr. & post
office
2 Sewell Arth. Thos. corn mer
3 Roberts Charles, beer retailer
..... here is Tivoli st

- 4 Rogers Stanley, butcher
5 Probert C. R. & Son, butchers
6 & 7 Tivoli inn, Mrs. Lilian
Rudman

- 10, 11 & 13 **MORRIS S. C. & SON
LTD.** builders, decorators &
sanitary engineers. T N 2922.
See advertisement

- 12 Brain Mrs. Emma, draper
13 Morris Saml. Chas
..... here is Lypiatt st

- 19 Bramwell Wltr. Jas
19 Bramwell R. Lincoln, chartrd.
acentnt
20 Hayward George Hiam
21 Williams Mrs
22 Clark Harry Elias
22 Johnstone Wltr. Latimer
23 Barton Mrs
24 Jackson Frank Sefton
..... here is Hatherly st

Hatherly villas.

- 1 Morris Charles William
2 Arnold Frederick William
4 Marchant S. bldr
4 Marchant Miss E. M
4 Frye Colin Michl
5 Rootham Mrs. H. E. A
..... here is St. Stephen's rd

ANDOVER ROAD—continued.
 North-west side.
 here is Casino pl
 here is Painswick rd
 Worgan Tom F. car hire service
 (garage)
 Hacking & Son, printers
 Griffin Fredk. J. bldr. (workshop)
 13 Chambers Mrs
 here is Andover st
 here is Park pl
 Malsom Harry, cars for hire
 here is road to Lypiatt rd. &
 Suffolk rd
 Stockley Rev. Albt. Wm. B.A.
 (Ryarsh)
 here is Tivoli circus
 here is path to Lypiatt rd
 Straker Mrs. C. M. (Crofton)
 Hailstone Mrs. W. (Ridgeway)
 Addenbrooke Rev. Albt. Edwd.
 M.A. (vicar of St. Stephen's &
 surrogate) (St. Stephen's vicarage)
 Meek Chas. (St. Edmund's)
 MacLaughlin Martin M.A. (Villa
 Marengo)
 Jackson Thos. Cyril (Bransleigh)
 Foster Cecil H. (Inkerman cott)

ANDOVER STREET, from Ash-
 ford rd. to Suffolk rd. MAP E E 5.

1 Horlick James, boot repairer
 2 Clifford Raymond Spencer
 3 Daft Albt. Chas
 4 Lane Alfd. Harry
 5 Gwilliam Jsph. Hy
 6 Ford Mrs. E
 7 Kemp Miss
 8 Fowles Mrs
 9 Mitchell Mrs. Gertrude
 10 Butler Edwd. Jas
 11 Troughton Wilfrid John
 12 Caines Wlfr. Jn
 here is Andover rd
 14 Ballinger Albert
 15 Nind Mrs
 16 Sallis Jn
 Painswick Garage (Martin &
 Evans), taxi proprs

ANGEL ROW, from 30 Fairview
 road. MAP C 6.

1 Cole Hy
 2 Leach Mrs
 3 Stephens Robert
 4 Dean Albert Victor Charles
 5 Ferryer Mrs

ANGLE VILLAS.

See Grafton road.

ARCADE (THE), from 105 High
 st. to Winchcombe st. MAP C 6.

1, 2, 6, 7, 9, 13 & 14 Peacock's,
 fancy goods stores
 15, 16 & 17 Spier & Co. drapers
 18, 19, 20 & 21 Peacock's, fancy
 goods stores
 24, 25, 26, 28, 29, 30 & 31 Peacock's,
 fancy goods stores

ARGYLE PLACE.

See Grafton road.

ARGYLE VILLAS.

See Grafton road.

ARGYLL ROAD, from Keynsham
 road to Old Bath road. MAP D 6.

Yeend Ernest Marchant (Egremont)
 Gibbons Wm. Morton (Goldencrest)
 Abbott Percvl. Wlfr. (Solway)
 Gale Hy. Jn. Wm. (Shirley)

ARK COTTAGES.

See Pilley lane.

ARLE. MAP C C 2.

West side.

Lewis John Becket (Waldrist)

Arle cottages.

8 Stephens Mrs. F. G
 8 Tozer Mrs. F. R. tobacnst
 7 Wise George William
 6 Sutton Thomas Charles
 5 Sutton Frederick
 4 Short Edward Ellis
 3 Bromage Percival Frank
 2 Stephens Hubert Jesse
 1 East Miss A

Wood Gershom (Arle farm)
 Woods Arle Dairies Ltd
 Young Wm. (Arle Farm cott)
 Denne Lt.-Col. Richard William
 Arthur (Arle house)

Lyons Mrs. (Arle House lodge)

Old School house.

1 Ireland Ernest
 2 Jackson Rt
 3 Cripps Wm. Hy

Joynes Thomas (Arle House cottage)

East side.

Wilson Douglas (Arle End)
 Greening Arth. (New bungalow)
 here is Arle rd
 Arle Post Office (Arthur Voice, sub-
 postmaster)
 Fuller Geo. A. (The Bungalow)
 Iles Alfred Augustus (1 Bank cotts)
 Johnson Geo. (2 Bank cotts)
 Wasley Jas. Ralph, market gardener
 (Arle gardens)
 Allen James (The Woodbines)
 Humphries Miss E. M. (The Rose
 Trees)
 Fletcher Chas. F. (1 Browns cotts)
 Peart Mrs. Mary (2 Browns cotts)

Tanners cottages.

2 Ralph Thos. Ernest
 3 Evans Ernest Frederick

Booth Stephen (Box cottage)

..... here is Tanners la
 Bettridge Chas. E. (Woodbine cott)
 Booth Jn. Wm. D. (Elmhurst)
 Clark William (1 Yew Tree cottages)
 Williams Miss (2 Yew Tree cottages)
 Peacy Aug. decrtr. (The Nest)

ARLE COTTAGES.

See Arle.

ARLE ROAD, from 27 Gloucester
 road to Arle. MAP D D 4.

North side.

Taylor William, taxi proprietor (2
 Elm cottages)

Sandfield place.

1 Waive Edwin Thomas, farmer
 2 Salter Mrs
 3 Nutt Charles Henry
 4 Hunt Arthur Ernest

Avenue villas.

1 Stiling Frederick William
 2 Malvern Arthur Henry
 here is Six Chimney la
 Barnham Geo. (Marlborough Holme)
 Bliss G. (Sandfield villa)
 Richmond Albin Geo. (Clare villa)
 Legge William B. (Nindfield)

Thompson Mrs. (Kenn-West)
 Lyon Wm. Walt. M.A. (The Cedars)
 Tarrent Rt. (Brookdale)
 Sheppard Fredk. (Lonsdale)
 Challenger Wm. Thos. (Langley cott)
 .. here is entrance to L.M. & S.R.
 goods yard ..
 here road crosses railway
 Borough of Cheltenham Destructor
 & Slab Factory
 Borough of Cheltenham Electricity
 Works
 Sindrey Frederick George, market
 gardener (Chelt gardens)
 Sindrey Albert Henry, market
 gardener (Brooklyn gardens)
 Skinner Edwd. Lawrence (Dunscott)
 Green George Larcher (2 Arle mill)
 Richards Wm. A. (The Mill ho)
 Brown Jn. R. farmer (Arle Court frm)
 Cox George Bertie, market gardener
 (The Gables)
 Stevens Percvl. J. (The White ho)
 here is Arle

South side.

..... here is Alstone aven
 Deeks Fras. Tom (Nosscroft)
 Wakefield William (Ferndale)
 Godward William (Sunnyside)
 Cooke James William Thomas,
 market gardener (Fleetwood)
 here is Alstone croft
 --- here road crosses railway
 Smith Alex. A. market gardener (Arle
 gdns)

.... here is path to Alstone la
 Mitchell Chas. (Norwich bungalow)
 Bellamy Mrs. F. E. market gardener
 (Brighton gdns)
 Clift Maj. Jn. G. N. (The Garden cot)
 Cook Edwin Geo. market gardener
 (Merryville)
 Cook Edwin Wm. bldr. (Merryville)
 here is Brooklyn rd
 Court Joseph William Charles,
 market gardener (Ashley gardens)
 Smith Ernest L. (Chestnut Tree ho)
 Peart Bert
 Spinks Chas. Wm

ARTINGTON VILLAS.

See Cleave View road.

ASHFORD ROAD, from Tivoli road to Norwood rd. MAP E E 5.

North-west side.

- 2 Selby Viscountess
- 2 Shaw-Phillips Miss
- 2 Grey Lady
- 4 Aston Mrs. Clifford
- here is Park pl
- 8 Malone Harry Lockland
- here is Andover st
- 10 Foster Hy. Freeman
- 12 Ware Kenneth
- 14 Barrett Mrs
- 16 Leach Mrs
- 18 Martyn Harry Frank
- 20 Paulley Legge J.P
- 22 Howlett Mrs
- 24 MacGeorge Jn
- 26 Denton Mrs
- 28 Rogers Mrs
- here is Painswick rd
- 30 Parry Fras. Philip

South-west side.

- 1 Rogerson Arth
- here is Park pl
- 3 Edlmann Mrs. E. Elliot
- 5 Davey Wm
- 7 James Mrs
- 9 Gardiner Chas. Irving M.A
- 11 Moore Willoughby Jas. jun
- here is Painswick rd
- 13 Shill Mrs. Edith
- 15 Attwood Albt. Edwd
- here is Gratton rd

ASHLEY COTTAGES.

See Croft road.

ASHLEY PLACE.

See Horsefair st. Charlton Kings.

ASHLEY ROAD, Battledown, from Stanley road to Greenway lane. MAP C 8.

East side.

- Donne Mrs. L. (Beechwood)
- Smith Mrs. A. (Battledown ho)
- Bond Jn. Stuart M.A. (assistant master Cheltenham college) (Toyn-ton)
- Mylne Harold Jas. (Battledown manor)
- Swinscow T. W. (Ashley rise)
- Mews Ewan (Oakfield)
- Harris Ernest (Castle farm)

West side.

- Hawkins Geo. A. (Ashley ho)
- Workman Geo. Percvl. (The Fire)
- here is Birchley rd
- Herbert Mrs. (Charlton manor)

ASHLEY VILLAS.

See London road, Charlton Kings.

ASHLING VILLAS.

See High street.

ASPLEY COTTAGES.

See London road, Charlton Kings.

ASQUITH ROAD, from Churchill road. MAP E 7.

North-west side.

Hillview terrace.

- 1 Henshall Walter Edward
- 2 Brown Edwin Thos
- 3 Millard Mrs. J. A
- 4 Pickering Edmund Thomas
- 5 Cooper Mrs
- 6 Spink William Edward
- 7 Collett Frank George
- 8 Brown Mrs
- 9 Stevens Alfred Arthur
- 10 Hewinson Miss
- 11 Preston Charles Edward
- 12 James Harold Oliver
- 13 Lloyd Albert Edward

South-east side.

- 1 Jones Jn. shopkpr
- 2 Perry William
- 3 Richings William Alfred
- 4 Slade Ernest
- 5 Evans Leslie Norman
- 6 Slade Miss
- 7 Bick Mrs
- 3 Patrick Mrs. K
- 10 West Wm
- 11 Wiggins William
- Johnston Wm. (Naunton bank)

ASTON VILLAS.

See Lye field rd. west, Charlton Kings.

ATLAS COTTAGES.

See Ryeworth rd. Charlton Kings.

AVENALL'S PARADE, from Sandford Mill road to Old Bath road. MAP D 6.

- 1 Webb Frank
- 2 Rainbow John
- 3 Fowler William Charles
- 4 Prust Lionel Chas
- 5 Griffiths Francis
- 6 Williams Wm

AVENUE VILLAS.

See Arle road.

BACK ALBERT PLACE, from Selkirk street. MAP C 6.

Albert Garage (Lloyd Merrett, propr.), motor engns

BACK MONTEPELLIER TER. from Bath road to Suffolk square. MAP D 5, D 6.

- here is Montpellier grove
- here is Montpellier villas
- here is Montpellier retreat
- Fletcher Fredk. Wm. cycle dealer
- Smith Jsph. beer retrl
- Hall Leslie
- here is Suffolk parade
- Uzzell Frank (Claremont cott)
- Beston Arth. Edwd. (St. James' Garage)
- 12 Beale Fredk. Sydney
- 12a, Murphy Albt. Cornelius
- Smithers Geo. confctnr
- here is Suffolk sq

BADGEWORTH ROAD, from Gloucester road. MAP F F 2.

South side.

Laverton Fredk. (Omaha)

Bennett Wltr. T. (Bamfur)

North side.

Morris Miss (Wayside)

Drew Wm. Horace White (Bella Vista)

BAFFORD LANE, Charlton Kings, from Cirencester rd. MAP E 8.

(No thoroughfare.)

South side.

Turner David L. (Cliftonville)

Turner Miss Hester Creighton, dressma. (Cliftonville)

Endfield cottages.

- 1 Bloodworth Mrs
- 1 Burt Wm. boot repr
- 2 Griffin Jas
- 3 Brunson Albt
- 4 Barnes Mrs

Large Jas. nurseryman (Arworth)

Weethley cottages.

- 1 Allen Percvl. Thos
- 2 Protherough David

Bafford terrace.

- 1 Beames Mrs
- 2 Raohael Regnld. Horace
- 3 Print Geo
- 4 Taylor Thos
- 5 Butler Tom
- 6 Wyatt Gilbt. Watson
- 7 Robinson Saml
- 8 Strickland & Hopton, dectrs
- 8 Strickland Geo. Thos
- 8 Strickland Mrs. M. F. nurse

Chamberlain Thos. (Yew Tree cott)

Day-Lewis Cecil (Box cott)

Hopcroft Edwd. (Bafford cott)

Hawkins Jsph. G., J.P. (Bafford end)

Veale Donald Ernest (The Retreat)

North side.

Costley-White E. (Bafford croft)

Whitehouse Harry (Bafford lodge)

Bourton Frank H. (Beech cott)

Burton Brig.-Gen. Regnld. Geo. (Bafford grange)

Holborrow Harry, farmer (Bafford farm)

Attwood Hy. Fowler (Bafford farm)

BAFFORD TERRACE.

See Bafford la. Charlton Kings.

BAKER STREET, from 156 Swin-

don road to Russell street. Map C 4.

East side.

- 1 Attwood Charles William
- 3 Green Ernest A
- 5 Drew Chas
- 7 Williams Leslie
- 9 Green Alfd
- 11 Grinham John Stephen
- 13 James Walter William
- 15 Mitchell Chas
- 17 Webb Thos

West side.

Baker Street Institute

8 O'Brien Sidney, bldr

BAKER STREET—continued.
10 James William J
12 Hall William E
14 Cummings William
16 Stroud-Drinkwater Frederick J

BALCARRAS ROAD, Charlton Kings, from East End road. MAP D 9.

McLaren Ronald (Wagers court)
Bowers Basil Albt. M.A. (Rossett)
Edmonds Miss (Sturmys cott)
Smith Misses (Balcarras cott)
MacVicar Miss (Balcarras ho)
Knapp Maj. Alured Faunce (Balcarras court)
Holder Chas. Edwd. farmer (Ashgrove farm)

BANK CHAMBERS.

See Montpellier walk.

BANK COTTAGES.

See Arle; High street, Prestbury & Ryeworth road, Charlton Kings.

BANK TERRACE.

See Cudnall st. Charlton Kings.

BARRETT'S MILL LANE, from 432 High street. MAP C 6.

West side.

..... here is Vernon pl

East side.

Hawker Chas. (Mill cott)
Built-Leonard Ernest G. printer (wareho.) (Barrett's mill)

BATH PARADE, from 40 Bath road to Colledge road. MAP D 6.

North side.

- 1 Rainger C. H. Ltd. bldrs
- 2 Bowles Albert George
- 3 Pinchin Ernest Edwd
- 4 Tomkinson Miss
- 5 Clutterbuck Mrs
- 6 Godsell Albert Charles
- 7 Crook Harry Edwin
- 8 Kibble Ernest
- 9 Moore Ernest W. sanitary inspector to the Cheltenham Rural District Council
- Moore E. W. & W. J. bldrs

Albert cottages.

- 1 Bassett Mrs
- 1 Bassett Bros. boot reprs
- 2 Collins James Alfred
- 3 Harrison Mrs
- 4 Pattinson Geo. Hy

Whiting Mrs. D. nursing home (Rose Hurst)
Sheppard Montague E. J. (The Nest)
Richards Mrs. M. C. (Broseley)

Victoria cottages.

- 1 Gurney Mrs
- 2 Hooper Miss Emily

Yeates Mrs. (Gwalia)
Gummer John (Hardwicke)
Salvation Army Headquarters (Major B. S. Rogers, commanding officer in charge) (Hereford house).
Phone, Cheltenham 3412

Barton Mrs. (Lonsdale)
Fowles Fitzroy (Merestones)
Ricketts Alfd. (Aliwal)
Hawkins Owen (Posilipo)
Organ Regnd. Goswin (Ashby)
Hooper Geo. R. (Sunny Croft)

..... here is Colledge rd

South side.

Blenheim place.

- 4 Smith Frank Osborne
- 5 Andrews Chas. B
- 6 Lacey Joseph Hénry
- 7 Lucy George Edgar

Barnfield Hy. Chas. (Aston lodge)

..... here is St. Luke's pl

- Smith Mrs. (Angle house)
- Adey Jn. E. decrtr. (Angle ho)
- Short Frederick Wm. (Lexden)
- 14 Chinn Wm. Leslie
- 16, 17 & 18 Chinn Bros. Garages Ltd. motor car garages
- 19 Martin Geo
- 20 Johnson Thos. Kelsey
- 20 Parker Miss Hilda J., S.R.N. nurse
- 21 Darke Wm. Jn
- 22 Willey Mrs
- 23 Fruin Mrs
- 23 Fruin Miss K. corset mkr
- 25 Chandler Mrs

Established over 50 Years.

Telephone: Cheltenham 3267.

D. L. TURNER & SONS,

Builders & Sanitary Engineers,

:: High-class Decorators. ::

HOUSE REPAIRS in all its branches.

Cardiff House, 191 Bath Road,
CHELTENHAM.

BATH ROAD, from 417 High st. to Leckhampton rd. MAP C6, D6, E6.

West side.

- 1, 3 & 5 Norton N. G. & Co. (1917) Ltd. ironmngrs
- 1 Cheltenham Toy Industry, toy mfrs
- 1 Strand Ladies Club (The)
- 7 & 9 Tibbles Motors, showrooms
- here is Bath st
- 11 THE CAMBRAY BOOK MART (T. G. Phillips), secondhand bookseller. See advertisement
- 13 Sindrey Roy, fruitr
- 15 Francis Mrs. Annie, confctnr
- 15 Young Geo. Wm
- 17 Gardner Percy, greengro
- 19 Ayres Stanley C
- 21 Elliott Wm. Blackburn
- 23 Harris Mrs. Marion, café
- 25 Barnes Mrs. L. H. upholsterer
- 27 Wicliffe Motor Co. Ltd. motor engrs
- 29 & 31 Boulton R. L. & Sons, sculptors
- 33 Lawrence F. T. H. plumber

- 33 King Fredk. Wm. antique dlr
- 35 Wynn & Colson, coach painters
- 35 Ash Gilbt. E. radio engrn
- 37 The Park Café (Miss R. Mills), confctnrs
- 39 Salvation Army Citadel (Major B. S. Rogers, commanding officer in charge)
- 43 Edwards Chas
- 45 Brady Capt. Thos
- 47 Hudson Thos
- 49 Montpellier Baths (Municipal) (T. Hudson C.S.M.M.G., B.P.A. supt)
- 51 SPA MEDICAL BATHS (T. Hudson C.S.M.M.G., B.P.A. supt.). T N 3247
- 55 Reece Herbt. fruitr
- here is Oriel rd
- 57 Poole Mrs. M. E
- 59 Smith Miss
- 61 Hare Fredk. Wm
- 63 Hill Miss Hinton
- 65 Berry Mrs
- 67 Dewe Mrs. L
- 69 Rossignol Mademoiselle

BATH ROAD—continued.

- 71 Dawes Mrs
73 Roe Miss
75 Cox & Dyke Misses, ladies' hair-dressers
77 Haden Wm. Hy. dentist
79 Neilson Mrs. H. R.
83 Oriel School (Misses Jewell, principals)
87 Lansdowne Mrs
89 Laggett Hector B
.... here is Montpellier drive
93 Taylor Sir Eric Stuart, bart. O.B.E., M.A., M.D.Cantab., M.R.C.P.Lond. physcn
95 The Langton Hotel (Mr. & Mrs. W. D. Montgomerie, proprs)
..... here is Montpellier ter.....
.... here is Back Montpellier ter....
97, 99 & 101 Home for the Aged Poor, Orphans & Deserted Children (Sister Mary Joseph, superior)
103 Leeming Arnold F.R.C.S.Edin., M.B., B.S.Lond. surgn
103 Leeming & Darlington, surgns
105 Irving Chas. Graham, sen
105 Irving Madame Ethel, dramatic school
107 Wright C. E., M.A. (assistant master Cheltenham college)
..... here is Suffolk rd
111 Jones Horace Fras. M.A. (assistant master Cheltenham coll)
113 James Ben
115 Peel Laurence Rt
117 Lipson Danl. L., M.A. boys' collegiate school
119 Townsend Leslie Chas. café
121 Martin Thos. Hy. watch repr
123 Giles Misses
125 Giles Chas. bldr
127 Stancomb Cyril Alfd. fruiter
129 Pittville Radio & Electrical Supples (The), radio supplies dlrs
..... here is Victoria pl.....
131 Barrell A. W. grocer
133 Atkins Herbt. Fras. dairyman
135 Borley L. A
137 Barrett W. G. outfitter
139 Wickham's Pharmacies Ltd. chemists

- 141 Watson Thos
143 Burrows Albt. insur. agt
145 Deeks Chas. Hy. tobccnst
147 Ballinger Archbld. Hy. hairdrrsr
149 Gloucester Co-operative & Industrial Society Ltd. (butchers' dept)
151 Lord Miss Agnes, draper
..... here is Bath ter
153 Ride W. & Co. Ltd. corn merchants. See advertisement
153 Payne Clarence Alex
155 Margaret (A. H. Shelley), ladies' hairdrrsr
157 Little Miss Florence, greengro
159 Eastmans Ltd. butchers
159 Pearce Jn
161 Cripps Rd. baker
..... here is Upper Bath st
163 Roberts Eric Chas. grocer
165 Leat Cameron Earle, newsagt
167 Exmouth Arms P.H. Wm. Jn. Woodhouse
167 Exmouth Bowling Club (V. L. Rubber, hon. sec)
..... here is St. Philip st
177 Dix Mrs. E. B
179 Cove Jn
181 Britannia Fruit & General Stores (W. Somers), tobacco & fruit &c
183 Cratchley Saml. furniture dlr
185 Dunstall Mrs
187 Gibbons Fredk. Aug
189 Millard Arth. dairyman
..... here is Suffolk st
191 Turner D. L. & Sons, builders. See advertisement
193 White Miss
195 Meanwell Chas. Wm
197 Pontin Percy Allen
199 Fielding Basil Goodwin
201 Granville H. J. antique furniture dlr
203 Granville Hy. Jn
..... here is Grafton rd.....
205 Knight Mrs. Emma
207 Worsfield Wm. Jas
209 Loveridge Fras
211 Fletcher Chas. Fredk
213 Stanton Edwin. laundry
215 Poulton Mrs. M. H. confctnr
217 Poulton W. H. ironmngtr
219 Blake J. & E. grocers
.... here is Leckhampton rd

East side.

- 2 Williams & Co. butchers
4 Edwards Herbt. tailor
8 Whiting Rt. Ezra, hairdrrsr
10 Crown & Cushion P.H. Chas. Bernard Hawkins
..... here is Vernon pl
12 to 28 Reed & Patterson (Cheltenham) Ltd. motor engnrs
... entrance to Sandford Park ...
38 Rainger Chas. H
40 Horton Wm. H. pianoforte tuner
..... here is Bath par
42 Cumming Mrs. M. A. aparts
52 Lane Wm. Hy
54 Frewin Arnold K
56 Willey Miss
..... here is Sandford st
58 Bassett Bros. boot reprs
60 Sheppard Arth. Wm
62 Holyoake J. C. & Sons, confctnrs
64 Higgs Ernest Raymond, dairy
66 Jenkins Jack, hairdrrsr
68 Bath tavern, Mrs. Blanche Cheshire
..... here is Belmore pl
70 Bell inn, Dan Lapper
72 Cheltenham Window Cleaning Co. (The) (M. B. Knight, proprietor). See advert
74 Moore E. A. & W. J. coal mers
..... here is Eaton pl
76 Baldwin Mrs. Fredk. antique dlr
78 Holyoake J. C. & Sons, statnrs
80 St. Luke's Parish Hall
80 Packer Lionel
84 Butler Mrs. W. A. tobccnst
86 Jackson Jas. confctnr
..... here is Oriel walk
88 Taylor Frank
90 Nassau Mrs. D'Arcy
92 Robinson Wilfred
94 The College Pharmacy (Lloyd & Gregorys), chemists. See advertisement
94 Holloway Alfd. Jn
..... here is St. Luke's rd
96 Belmore house.
Puckell Mrs
Bannister Miss
.....
100 Mersea house.
Glover Mrs
Bartlett Miss
- Claridge Mrs
Rothwell Mrs
Barrett Miss B. E. nurse
- 102 Perrey Miss C. E
102 Porter Mrs. Twining
- 104 **South house.**
(flat 1) Dorrell W
(flat 2) Pemberton Wm
(flat 3) Morgan Dennis G
(flat 4) Venn Mrs
(flat 5) Standing Miss
(flat 6) Blackwell H. C
(flat 7) Brinkworth Mrs. K. E
(flat 8) Rooke Arth
(flat 9) Woodruff W. A. J
(basement) Bizsley Geo. Collin
- 108 **Cedarhurst.**
1 Ashburner Col. H. W
- Strong Aylmer, private tutor (Clyst). Tel. No 4414
- 110 Worster Alfd
Paragon Garage
112 Fruin Jas. Stanley
114 Shanley Mrs. T. boarding ho
116 Butler Miss Annie, aparts
118 British Legion (Cheltenham branch) (Lt.-Col. R. Brettell, sec)
120 Clauss Paul Rt. M.A
122 Geeson Oliver
124 Leeson Chas. Herbt
126 Jones Mrs
128 Clark Hy. P
130 Grattidge Wm. Alfd
132 Power Maj. Wm. Martin
134 Wilsdon Wm
136 Hogg Mrs
..... here is Paragon ter
..... here is Sandford rd
Cheltenham College (Rd. V. H. Roseveare M.C., M.A. head master; Jas. Eyre M.A. bursar)
Todd Sidney Herbt. (Cheltenham College lodge)
..... here is Thirlestaine rd.....
Fenwick Thos. FitzRoy Phillip M.A. (Thirlestaine ho)
..... here is Kew pl

BATH ROAD—continued.

- 140 King William P.H. Chas. J. Mackay
 142 Lewis Wm. Wltr. baker
 144 Fisher Wm. R. confctnr
 146 Johns Horace, butcher
 148 Ingram Josph. Hy. boot mkr
 150a, Roberts Geo
 150 Thirlestaine Garage
 here is Clare st
 158 Gloucester Co-operative & Industrial Society Ltd
 160 James Leigh, butcher
 162 & 164 Court Chas. greengro
 166 Hill Albt. fried fish shop
 168 Mason George J. Ltd. provsn. mers
 170 Rolfe Wm. Aug. baker
 172 Lord Miss Agnes, draper
 174 Trenhaile Wm. S. undertaker
 176 Jones Miss Catherine, home made cakes
 178 Jones Miss C
 180 Newman & Son, ironmngrs
 182 King's Arms P.H. Fredk. Smith
 184 Stephens Fredk. G. butcher
 here is Naunton par.
 here is Exmouth st.
 186 Singleton H. & Son, clothiers
 188 Burton J. & Sons Ltd. grocers
 190 Star Tea Co. Ltd. grocers
 192 Caudle J. & Sons, boot mkrs
 194 Hodges Frank
 194 Munting Mrs. Jessie, confctnr
 196 Jakeway Miss Ivy, newsagt
 198 Winters C. S. & Son, fishmngrs
 200 Skinner Hector L. boot retrl
 202 Wong Kam, chinese laundry
 204 Downham A. H. & D. butchers
 206 Barrett A. J. & Sons, greengros
 208 Ten Bells inn, Jn. Hy. Holland
 210 & 212 Shill Miss Olive, draper
 214 Panton Mrs. Alice M. tobconst
 216 Thompson Geo. Wltr. hairdrrsr
 here is Hermitage st
 218 **LAWRENCE'S BOOT STORES**, boot repairers
 220 Barrett Miss T. R. greengro
 222 Fletcher Chas. Fredk. fishmng
 224 Swallow Wm. Jn. B. baker
 226 Coole Gilbey, ironmonger. See advertisement
 228 West Frank, greengro
 230 Bastin F. H. & Son, wireless supplies dlrs

- 232 Five Alls inn, Arth. Wm. Doane
 here is Francis st
 234 Wilkins Chas. Alfd
 234 Lloyds Bank Ltd
 236 Whiting C. W. & Sons, pork butchers
 238 & 240 Stubbs Stores, fancy goods dlrs
 242 The Brown Jug P.H. Regnld. Reynolds
 244 Wickham's Pharmacies Ltd. chemists
 246 Moored Post, M.O. & Telegraph Office (Jas. Thos. Walkley, sub-postmaster)
 248 Crawford Edwd. dairy
 250 Young Ernest, grocer
 252 Young Rt. nurseryman
 here is Langdon rd.
 here is Leckhampton rd.

BATH STREET, from Cambray place to 11 Bath road. MAP C 6.

North side.

- 1 Anderson Wm. Ellery Elbert, ecclesiastical archtct
 2 Leigh Wilfrid Arthur, collector of taxes for Cheltenham North & South, Charlton Kings & Leckhampton, Prestbury & Staverton &c
 3 & 4 Richards n Mrs. Purser
 5 Wells Geo. Thos
 6 & 7 Built-Leonard Ernest Geo. printer
 8 Bliss Geo. & Sons, who. fruit mers
 10 Lewis Harold George, **SURGICAL** boot maker. See advertisement
 11, 29 & 30 Paynter Leslie, motor cycle agt
 12 Williams G. & M. fried fish shop
 13 Yeend Fras. Herbt. printer
 13 Cheltenham Printing & Wholesale Stationery Co
 14 Paynter Leslie, cycle agt
 16 Garrick's Head P.H. William Henry Wheeler
 here is Bath rd.

South side.

- 21 The Cambray Book Mart (T. G. Phillips), secondhand book sellers. See advertisement
 22 Loydell Jn. Wm. confctnr

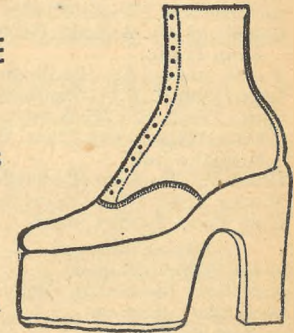
H. G. GIBBONS*(London Diploma Holder)***SURGICAL & BESPOKE
BOOT MAKER**Reliable High-grade Repairs
Best Materials*Personal Supervision**Prompt Attention***23 BATH ST., CHELTENHAM**

- 23 Gibbons Herbert George, boot maker. See advertisement
 24 Winter Frank, confectioner
 25 Long Ernest Wm. greengro
 25 Bowditch Mrs. Emma
 26 Carpenter Josph. greengro
 28 Clapp Edmnd. L. electrician
 29, 30 & 11 Paynter Leslie, motor cycle agt
 here is Wellington st
 31 Cheltenham & District Bill Post-ing Co. Ltd
 31 Aldridge Chas. Hy

BATH TERRACE, from 151 Bath rd. to Commercial st. MAP E 6.

North side.

- 6 Roberts Mrs
 8 Hunt Frederick
 10 Holly Reginald
 12 Jacques Wm
 14 Oakley Hubert
 16 Ayliffe Cyril
 18 Sutton Mark Jn
 20 Oxby Wm. Edgar

- 22 Balster Cyril Bateman
 24 Moulder Robert
 26 Timbrell Ernest
 28 Hopson Wm. Alfd
 30 Fisher Walter, trunk maker
 here is Commercial st.
 South side.
 41 Bolton Jn
 39 Johnson Sidney Charles
 37 Weaver Chas. Edwd
 35 Eade Mrs
 33 Dix Harry Walter James
 31 Harris Ernest
 29 Hall Chas. Hy. chimney cleaner
 27 Price Geo. Alfred, hair dresser
 25 Green Baden Lionel
 23 Bubb Mrs
 21 Brookes Mrs. A. F
 19 Jeanes Chas
 17 Tombs George Ernest
 15 Lea Wm. Chas. Edwd
 13 Gobey Mrs
 11 Miller Jas. Jn
 9 Lewis Frederick Charles
 7 Mansell Albert Henry

BATTLEDOWN APPROACH,
from Hale's road to Oakley road.
MAP C 7.

North side.

- 1 Baird Jn. Stewart M.A.Oxon
- 2 Gill Mrs
- 3 Le Jeune Rev. Wm. Geo
- St. Clair Mrs. (Brighton lodge)
- Colquhoun Hy. Archld. (Battle-down Priors)
- Powell Charles Hy. (Rooksmoor)
- Logan Ross M., J.P. (Gienthorpe)
- Spital Fredk. E. (Brynaderyn)
- Collins-Williams Rev. Thos. Collins (Glen Oak)
- Green Jn. Theodore (Redclyffe)
- Mather Misses (Orchard Priors)
- Ucal Works Sports Ground

South side.

- Dent Jas. Wilfred (Kaden)
- Meyrick-Jones Leonard M. (Duveen)
- Paddick Edwd. (Carfrae)
- Riley Regnd. (Cintra)
- Holdsworth Benj. Geo. (Adyar)
- Madgwick Mrs. A.G. (The Bungalow)
- Griffiths Chas. Hy. (Moulton)
- Broom Harold W. (The Nest)
- Broom D. R. B., A.L.A.A., F.I.S.A. accont. (The Nest)
- Smythe Stephen (Byflete)
- St. Monica's Home for Girls (Church of England Waifs & Strays Society) (Mrs. G. M. Shew, lady supt)

BATTLEDOWN COTTAGES

See Hewlett road.

BAYSHILL LAWN.

See Parabola road.

BAYSHILL PARADE.

See St. George's road.

BAYSHILL RD. from St. George's road to Parabola road. MAP D 5.

East side.

Fauconberg villas.

- 4 Sparks Miss B. M., M.A. (principal Cheltenham Ladies' college)
- 5 Cardew George Arthur O.B.E., M.R.C.S. surgeon
-here is Fauconberg rd.....

Royal parade.

- 21 **BAYSHILL NURSING HOME (THE)** (Miss L. Pike). Telephone No. 3689

- 20 Lade Mrs. Jas
- 19 Nixon Mrs
- 19 Raikes Mrs. Chas
- 19 Hutchinson Miss
- 19 Sharpe Miss
- 19 Edmonds Miss C. M
- 19 Hill Arth. Frank
- 19 Swift Hy. Herbt
- 18 Birchley Miss Evelyn, aparts
- 17 Willoughby Miss
- 15 Morris Miss E. C
- 14 Kennedy Mrs
- 13 Rutland Chas
- 10 Lawes Miss
- 10 Wythe Rt. Kitchen
- 9 Hebblethwaite Miss B. V
- 8 Bland Mrs. A. W. S
- 7 Macpherson Mrs. Jessie
- 6 Windsor Hotel Annexe
- 5 Kestell-Cornish Hubert K
- 5 Sutton-Gardner Mrs. W
- 5 Philp Miss
- 4 Stoney Miss
- 3 Archer Miss
- 2 Christie Harry Bathurst
- 1 Glen Miss
- Stacey Mrs. M. (Dunfries ho)

West side.

- Cheltenham Promenade Club (Jas. Harold Selfe, hon. sec.) (Milvertn)
- Marney Mrs. Dorothy B.L. (Mockerkin)
- Billson Herbt. Geo. C.I.E. (Bayshill mansion)
- Horton Mrs. L. (Bayshill mansion)
- McArthur Duncan M.D. (Bayshill mansion)
- here is Parabola rd
- Slade Wm. T. (Brookwood)
- Haylings Mrs. G. E. Martineau- (Brookwood)
- Burton Surgn.-Capt. Edwd. Theodore R.N. (ret.) (The Limes)
- Mountain-Palmer A. (The Limes)
- Penrhyn Maternity Home (Misses Whyte & Price) (Penrhyn)
- Cooch Maj. Chas. E. H. (Hadley ho)
- Carew Maj. Ponsoby M. L. (Hadley ho)
- First Church of Christ Scientist
- Christian Science Reading Room
- Collins Jn. Rup rt M.A., M.D. Univ., F.R.C.P. Lond. physcn. (Ashfield)
- Windsor Private Hotel (Mrs. M. M Williams, proprtrss)
- Savoy Hotel

BAYSHILL TERRACE.

See St. George's rd.

BEACONSFIELD COTTAGES.

See Milsom street.

BEAUFORT BUILDINGS, from Beaufort place. MAP C 6.

- 1 Pearson Wm. fried fish shop
- 2 Surman James
- 4 Sharp William Edward
- 5 Surman Miss Beatrice
- 6 Hiles Mrs
- 7 Williams Miss
- 8 Ludlow William Thomas
- 9 Maher Thos
- 10 Page William Alfred
- 11 Houghton Edward John
- 12 Sparrow William Henry, grocer
- 13 Lord Chas. Jas. cycle dr
- 14 Barnett Miss
- 15 Bullingham Wm
- Tibby Miss (Hennor cottage)
- Webley Miss (Hennor cottage)
- 16 Aldridge Ernest William
- 17 Morse Rt
- 18 Ford Enoch Geo
- 19 Major Charles Jesse

BEAUFORT COTTAGES.

See Columbia street.

BEAUFORT PLACE.

See London road.

BEAUFORT PLACE, from Sherborne st. to 1 Belmont terrace. MAP C 6.

- 1 Blake William, grocer
- 2 Abell Jack
- 3 Bridges Mrs
- 4 Maxwell Mrs
- 5 Harper Mrs
- 6 Carpenters' Arms P.H. Arthur H. Andrews

BEDFORD PLACE.

See Prestbury road.

BEECHWOOD HOUSE.

See Montpellier terrace.

BEECHWORTH VILLAS.

See Hale's road.

BELLE VUE PLACE.

See High street.

BELMONT COTTAGES.

See Moorend st. & Sherborne st.

BELMONT ROAD, from Winchcombe street. MAP C C 6.

(No thoroughfare.)

- Willoughby Maj. Algernon Edwd M.C. (Belmont lodge)
- Gillett Miss (Blenheim villa)
- Billings Herbert Edwd. (Pine Lawn)
- Martin Mrs. M. (Claremont)
- Crabtree Mrs. R. costumier (Belmont ho)
- Payne Mrs. (Belmont house)
- Houghton Miss (Belmont ho)
- Tanner Harry (Belmont ho)
- Cooper Mrs. (Belmont ho)

BELMONT TERRACE, from 6 Beaufort place. MAP C 6.

(No thoroughfare.)

- 1 Ayres Jn. Geo
- 2 Cratchley Mrs
- 3 Wildsmith Arthur John
- 4 Roff Mrs. W
- 5 King Mrs
- 6 Bendall Mrs

BELMORE HOUSE.

See Bath road.

BELMORE PLACE, from 68 Bath road. MAP D 6.

- 1 Packer Mrs
- 2 Willoughby Alfd. R
- 3 Hodges Harold Gilbt
- 4 Hall Wm. Hy
- 5 Wallace Mrs
- 6 Lucassi Thos. sen
- 8 Wright Wm
- 9 Gurney Thomas

BENHALL COTTAGES.

See Granley road.

BENNINGTON STREET, from
148a, High street to St. Margaret's
road. MAP C 5.

East side.

- 1 Hazlewood Marcus & Co. ac-
countants & auditors. Phone
3308
3 Viles Wm. H. tripe dresser
4 Viles George, hair dresser
6 Chesterman Jn. commssn. agt
5, 7 & 8 Staite William James,
antique dealer
9 Bowen Francis John, watch ma
10 & 11 Norman Bros. Ltd. printers
12 Cleal Mrs. M. boot mkr
13 Ayres Mrs
13 The Central Bootmaker & Re-
pairer (F. A. Satchell)
14 Oliviant & Son, who. statnrs
15 & 16 Poole George Fredk. printer
17 Central inn, Mrs. Florence M.
Radway
Hancock & Son, art metal
workers (Crown Iron works).
See advertisement
18 Butt James Partridge
19 Isher Albt. Hy. art metal worker
Cheltenham Spiritualist Church
St. Margaret's parade.

- 6 Bethell Miss
5 Horlock Fredk. C
4 Wells Harry
3 Williams James
2 Bloodworth Joshua
1 Hooper Mrs
Bennington Garage (V. J. Drum-
mond Henderson, propr.),
motor engr

22a, Henderson J. confctnr

West side.

- Bennington Hall,
Frank Cleary, hall keeper
Cheltenham Provident Dispen-
sary (Bennington hall) (for
particulars of staff see entry
in Official section)
Baylis Cecil A. E. insur. brkr.
(Bennington Hall)
22 Hayman Wltr. & Son, printers
22 Hayman Walter
23 Brown Fredk. Edgar
24 Phellps Mrs
25 Bastin Mrs
26 Brace Mrs

- 27 Yeates Joseph
27 Yeates J. & Sons, builders
28 Crichton Ernest Ltd. pianoforte
dtrs. (works)
March F. typewriting office

BERKELEY AVENUE, from 42
Winchcombe st. MAP C 6.
(No thoroughfare.)

- Lyes Mrs. (2 Berkeley cottages)
1 Watson George Albert
2 Gage Samuel
4 Brooks Hy
5 Smith Mrs. Louisa
6 Newcombe Mrs
Smith Mrs. Letitia (1 Coneygree
cotts)
Whittall Albt. (2 Coneygree cots)
Mission Hall
Baker John & Son, builders
(yard)
8 Morgan Henry Edward

BERKELEY PLACE.

See High street.

BERKELEY STREET, from Al-
bion st. to Berkeley pl. MAP C 5.

East side.

- 8 Sims & Martin Misses, costumiers
Maund Rd. (Berkeley ho)
Fryer Joseph (1 St. John's villas)
Fillmore Misses (Saxthorpe)
Hartland Mrs. Mary (Westcombe
ho)

West side.

- Smart Mrs. (Berkeley lawn)
1 Hayward Mrs. F. M
2 Drinkwater Mrs. A
2 Peart Miss L. M
2 Rushton Miss
3 Guest Mrs
3 Carruthers Miss
Hull Miss (The Holt)
Whittleton Cyril E. (The Holt)
Gatacre Mrs. (Farnah)
Playfair Mrs. (Churchside)
St. John's Church

BERKELEY VILLAS.

See Pittville.

BERTHACOT.

See Hewlett road.

BIRCHLEY ROAD, Battledown,
from Battledown approach to
Ashley road. MAP C 7, C 8.

North side.

- Lewis Mrs. Lovett (The Warren)
Williams Mrs. Brouard (The Warren)
Ward Jn. P. (Hill crest)
Hoyle Mrs. M. (Pen Rhys)

South side.

Holder Fredc. Winning (Glenwhittan)

BIRDLIP COTTAGES.

See Commercial street.

BLACK HEDGE COTTAGES.

See Leckhampton hill.

BLACKSMITH'S LANE, Prest-
bury, from Deep st. MAP A 7.

Lynworth cottages.

1 Tovey Chas

Lynworth terrace.

- 1 Wilks Albt. Louis
2 Gibbins Miss
3 Robinson Albt
4 Caudle Harry, electrel. engr
5 Wallis Edwd

- Davis Hy. blacksmith
Pearce Geo. bldr. (Westview)
Alcock Miss (Hazel)
Yeo Mrs. Edwin (Blenheim cott)
Kerr Mrs. (Senfo)

BLENHEIM PARADE.

See Evesham road.

BLENHEIM PLACE.

See Bath parade.

BLOOMSBURY STREET, from
16 Gloucester rd. MAP C C 4.

(No thoroughfare.)

North-east side.

- 1 Smith Mrs. L
2 Venn Mrs
3 Lee John Charles
4 Tandy Frederick Charles
5 Pittman Arth. Wm. boot repr
6 Screen Mrs
7 Bullock Mrs
8 Pargeter Wm. Hy. shopkp

- 9 Holliday Frank
10 Collins Mrs. C
11 Clarke David George William
12 George Harold Charles
13 Curtis William Frederick
14 Russell Mrs
15 Taylor Edward Alfred
16 Hiscock Richard
17 Harm George Edward
18 Castle Frank
19 Hughes Mrs
20 Jones Samuel
21 Brunson Alfred John
22 Bowstead Edward Charles
23 Sabbatella Antonio Regnld
.. here is passage to Stoneville st ..

South-west side.

- 24 Sabbatella Michael
25 Williams Mrs
26 Short Charles David
27 Walter Mrs
28 Lane John William
29 Waite Mrs
30 Bennett Mrs
31 Morse Fras. Alec
32 Curtis Wm
33 Willmore Joseph
34 Staite George Henry
35 Smith Mrs
36 Deacon Chas. Hy
37 Miles Ernest Walter John
38 White Albt. Edwd
39 Williams Frederick
40 Steger Wm. Alfd
41 Davies Benjamin
42 Nunney Jn
43 Garbutt William
44 Dadge Charles William
45 Oldridge William
46 Poulton George

BON MARCHE PLACE.

See Great Norwood street.

BOUNCERS LANE, Prestbury,
from Cemetery road to Prestbury
road. MAP A 7.

Marked thus † letters through
Cheltenham.

West side.

- 1 Packer Alfd
2 Walker Hubert
3 Parker Wm
4 Kear Miss
5 Humphreys Wm. Rd

BOUNCERS LANE—continued.
 6 Lane Hubert Ernest
 7 Baldwin Chas. Hubert
 8 Bingham Thos
 9 Vail Wm
 10 Miles Wm. Geo
 11 Lively Lewis
 12 Pitman Ernest Fredk
 Ellery Hy. (Lynworth Farm cott)
 Birt Jn. Raymond, farmer (Lynworth farm)
 Short Regnd. (Chula Vista)
 Davis Wm. Rt. (Prestfield)
 Phillipson Arth. (Tetneylea)
 Mills Leonard P. (Brambles)
 West Jn. Thos. (Westdene)
 Bird Miss M. D. (Michaelcroft)
 Saunders Misses (Ortler)
 †Barter Geo. F. (Runnimeade)
 †Newman Miss K. (Woodmead)
 †Turner Mrs. E. corsetiere (Woodmead)
 †Robinson Miss (May cott)
 †Emms E. A. monumental mason
 East side.

Compton Miss
 Parker David

Randalls cottages.

1 Gibbons Mrs
 2 Bodilly Rt. Hy
 3 Pockett Wm
 4 Aldridge Wilfred
 5 Biscoe Gilbt
 6 James Wltr
 7 Newman Basil
 8 Kilmister Jn
 9 Dowdeswell Frank
 10 Cole Chas
 11 Pursloe Ernest
 12 Parker Albt. Wm
 Bee Hive P.H. Hy. Davies

Lynworth cottages.

6 Major Mrs
 5 Townsend Geo
 4 Sansom Fredk
 3 Vail Jn
 2 Davies Miss H
 1 Rabbetts Walt. Jas

Public Elementary School (mixed & infants)

Whitty Christphr. J. (Marecottes)
 Armstrong Jas. K. (Crieff)
 Taylor Miss J. (Ryefield cott)
 Knight Frank (Ryefield)

Elliott Bros. sand pits
 Cluer Wm. market gardener (Oakley gdns)
 Pockett Jas. market gardener (Up. Ryefield gdns)
 †Cluer Geo. Thos. (Nut gro)
 †Jones Miss (Seaton cott)
 †Newman Mrs. (Hazel gro)

BOWBRIDGE COTTAGES.

See Bowbridge lane.

BOWBRIDGE LANE, Prestbury,
 from The Buigage.

East side.

Bowbridge cottages.

1 Spencer Geo
 2 Aldridge Jack

Whitehead Mrs. A. L. (Believer)
 Watson Roland S. (High Elms)
 Brewster Edgar (Kirk's cott)
 Wintle Fras. Fredk. bldr. (Ivy cott)
 .. here is Shaw Green lane ..

Manor cottages.

2 Hopkins Ernest Gordon
 1 Hall Matthew

West side.

Adkins Miss (The Homestead)
 here is Park estate
 Peel Edgar (Harbury)
 Margretts Wm. Geo. (Stud farm)
 Tarling Geo. (Stud Farm cott)

BRAMPTON TERRACE, from
 Exmouth st. MAP E 6.

1 Davison Thos. Wm
 4 Lee Geo. Edwd
 8 Williams Miss

BRANDON COTTAGES.

See Church road, Lockhampton.

BRANDON PLACE, from Tryes
 rd. to Gratton rd. MAP E E 6.

North-east side.

Tryes cottages.

1 Harman Reuben
 2 Drinkwater Archibald

Merrett Gilbert Fletcher (Springfield)

South-west side.

7 Lacey Geo. Hy
 6 Shurmer Frederick
 4 Haines Miss
 3 East William George
 2 Rubber Vincent Lewis
 1 Middleton Mrs

12 Williams Chas
 13 Clemm Albt
 14 Paget Raymond
 15 Niblett Arth. Jas
 16 Knight Mrs. M
 17 Harrod Hy. Wm. furniture
 remover

West side.

42 Cardwell Frank Ernest
 43 Painter Frank
 44 Wiggett Miss F. V
 45 Palmer Mrs. Mabel
 46 Hayter Thos
 47 Barradell Mrs
 48 Cunnington John William
 49 Holder Mrs. M. J
 50 Hickman George
 51 Curl William John
 52 Leahey Albt. Edwd
 53 Smith Herbt. A
 54 Beddows Ralph
 55 Whitworth Mrs. A. E
 56 Jenkins Mrs
 57 Ludlow Stephen Curtis
 58 Hunt Miss A. L
 59 Fletcher Miss
 60 Cossins Mrs
 61 Morris Alfred
 62 Eager Mrs
 63 Grainger Mrs
 64 Widdows Wm. Maltby
 65 Pugh Miss
 66 Mills Walter
 67 Trinder Mrs

BRANDON TERRACE.

See Gratton road.

BRECON TERRACE.

See Rosehill street.

BREVEL COTTAGES.

See Grange walk, Charlton Kings.

BREVEL TER. Charlton Kings,
 from Grange walk. MAP D 8.

1 Keen Alfd. Wm
 2 Smith Regnd. Arth
 3 Wills Mrs
 4 Shillum Mrs
 5 Drake Frank
 6 Brookes Mrs
 7 Smith Wm
 8 Smith Arth
 9 Neather Fredk. W. J
 Hill Philip R. (Glyn Rosa)
 Hopkins Thos. (Elm cott)
 Bick Leslie (Brevels Haye)

BRIGHTON BUILDINGS.

See London rd. Charlton Kings.

BRIGHTON COTTAGES.

See Alstone lane & Millbrook street.

BRIGHTON ROAD, from Hewlett
 road. MAP C 6.

East side.

1 Baily Charles Whittard
 2 Thomas Alfred Edward James
 3 Trinder Reginald John Charles
 4 Poulton Hubert Courtney
 5 Carter John
 6 Cooke Jas
 7 Plimsol Percy George Mager
 8 Probert Miss
 9 Wrathall Harold Lonsdale
 10 Surman Harry Edwin
 11 Short Chas. Arth

BRIGHTON VILLAS.

See Moorend road.

BRITANNIA PLACE.

See Trinity School la.

BRITANNIA SQUARE.

See Fairview street.

BRIXTON PLACE.

See Horsefair st. Charlton Kings.

BROCKWORTH COTTAGES.

See Exmouth terrace.

BROOK COTTAGES.

See Ryeworth road, Charlton Kings.

BROOK VILLAS.

See Brookway rd. Charlton Kings.

BROOKDALE.

See Copt Elm road, Charlton Kings.

BROOKLYN BANK.

See Millbrook street.

BROOKLYN ROAD, from Tennyson rd. to Arle rd. MAP E E 3.

East side.

- 1 Rogers Wm
3 Chubb Sidney
5 Hunnam Rt
7 Butterfield Jsph. Cecil
.... here is Recreation ground
9 Fryer Mrs
11 Vasey Jsph. Christphr
Wheeler Jas. Jn. (Hilltop)
Hunt Fredk. Jn. (Ewewey)
.....here is Alstone la.....
..... here is Arle rd

West side.

- 2 Wickerson Fredk. Ernest
4 Wood Regnld. A
6 Smith Howard
..... here is Kipling rd
8 Brown Percvl. H
Fisher Jn. Farquhar (Keamari)
Nidd Jn. Arth. Parkinson B.Sc.
(Chelston)
Dowell Chas. Thos. (Blenheim)
Baxter Jn. (Wylfa)

BROOKLYN TERRACE.

See Millbrook street.

BROOKSDALE COTTAGES.

See Brooksdale lane.

BROOKSDALE LANE, from Short street to Shurdington road. MAP E E 6.

South side.

Barton Regnld. Wm. (Brooksdale)

Brooksdale cottages.

- 1 Hopkins Frederick
2 Clift George Frederick
3 Clift Edward
4 Bond William Samuel

- 4 Bond Miss R. ladies' tailor
5 Cherrington William
6 Dawe Leslie Rundle
7 Hunt Roderick William
8 Stock Isaac Thomas

North side.

Ashton Mrs. A. (Poplar cottage)

BROOKWAY PLACE.

See Cudnall st. Charlton Kings.

BROOKWAY ROAD, Charlton Kings, from Cudnall st. to Lye-field rd. west. MAP D 8.

East side.

- 4 Lapper Mrs. E. shopkpr
5 Handy Albt
6 Higgins Geo. boot repr
Montague Mrs
Heyworth Rd. C., R.O.I. (Hamil-
ton ho)
Norris Lt.-Col. Saml. E., D.S.O.
(Wraxhall ho)
Green Mrs. (Lillocet)
Lawson Hector (Ienia)
Shelmerdine Nathl. (Brookway
bank)
Adey Miss (The Hendro)
Vassar-Smith Miss (Brookway)

West side.

Moreton place.

- 1 Clifford Mrs
2 Payne Regnld. Jsph

Moreton terrace.

- 1 Kidd Wm
2 Liddell Ernest
3 Miles Frank
4 Bridgman Frank
5 Powell Neville
6 Skinner Mrs
7 Tilley Fred
8 Buekle Norman Edwd
9 Roberts Jn. Hy
10 Cooper Frank
11 Mason Mrs. R
12 Hails Hy

Brook villas.

- 2 Stewart Leonard
1 Thornhill Mrs

Evans Rev. David Thos. M.A. (curate of Holy Apostles) (Meadowbrook)

BROWNS COTTAGES.

See Arle.

BRUNSWICK BUILDINGS.

See Commercial st. & Up. Bath st

BRUNSWICK STREET, from 57 St. Paul's road to Marle Hill road. MAP B 5, C 6.

East side.

- 1 Bowen Mrs
3 Hart Mrs. H
5 Sabbatella Mrs
7 Hodson Arthur Joseph
19 Stone Joseph
21 Greenman Albert
23 Jenkins Mrs
25 Brown Fredk. Geo
27 Pledger William Frederick
29 England Gilbt
31 Hodges Alfd. Victor
33 Hancock Geo
35 Ball Wm
37 Blackmore Wltr. Albt
39 Jones Mrs
41 Gardner Mrs
43 Day Harry
45 Dones Harry
47 Robinson Robert
49 Skey Sidney
51 Cox Mrs

.... here is Dunalley parade ...

- 55 Hacker Charles Smith, grocer
57 Packer Harold Ernest
59 Harris Mrs
61 Pates Fredk
63 Stephens Edward Henry
65 Cripps Wm. Thos
67 Cannock Arthur
69 Morris William
71 Emerson George Edward
73 Wildsmith Alfd. Ernest
75 White Thomas
77 Edwards Percy Thos
79 Bellamy Percy
81 Hill Arthur Douglas
83 Hewitt George William
85 Luker Alfred

West side.

- 2 Bowd James William
4 Green Edmund
6 Lloyd Wm. Arth

- 8 Goodhall Mrs
10 Brunswick Arms P.H. Geo. Hy.
Matthews
12 Dickenson Herbt. Edmand
14 Haines Jas
16 Leach Chas. Wm
18 Hope Wltr
20 Harris Wltr
22 Howse Robert Henry
24 Stillman Mark
26 Clarke Edwin
28 Herbert Miss
30 Clapham William
32 Clapham Mrs. L
34 Davies Chas. Edmund Clifford
36 Smith Fredk. Jn
38 Fowler Hy
40 Oakey Mrs
42 Hall Benjamin Charles
44 Booy Thos. Hy

..... here is Brunswick ter

.... here is Hanover parade

- 46 Purden Alfred John
48 Sallis Henry John
50 Robson William Etherington
52 Skey George
54 Trinder Raymond
56 Aston Cyril Claude
58 Willis Mrs
60 Ayres Charles
62 Stillman Arthur
64 Compton Thos
66 Sear Rt. Hy
68 Curtis Geo. Edwd
70 Ballinger Wilfred Ernest
72 Beard Mrs. Sarah, shopkeeper

BRUNSWICK TERRACE, from

44 Brunswick st. MAP B 5.

(No thoroughfare.)

North side.

- 1 Boulton Albert
2 Verrinder Mrs
3 Clissold Frank, chimney cleaner
4 Ratchal Frank
5 Griffin Norman Atkinson
6 Lewis Mrs
7 Williams Albt
8 Greenslade Wm. Herbt
9 Shurmer Mrs
10 Day Wm. Hy
11 Burton Arthur
12 Lynes Jsph
13 Burnell Mrs. Lily Rose, shopkpr

BRYANT'S COURT.

See Cleveland street.

BRYN VILLAS.

See Copt Elm rd. Charlton Kings.

BUBB'S COTTAGES, rear of

228 High street. MAP C 5.

- 1 Ivin Mrs
- 2 Wellfair Mrs
- 3 Harrison Thos

BUBBS COTTAGES.

See York street.

BUCKINGHAM HOUSE.

See Wellington st.

BUCKLES COTTAGES.

See Milsom street

BUCKLES ROW.

See Grange walk, Charlton Kings.

BURGAGE (THE), Prestbury, from

New Barn lane. MAP A 6.

West side.

- Allen Mrs. (The Lindens)
Swann Mrs. E. (Field cott)
Hardwick Alfd. (Mervyn cott)
Cooke Ernest Edwd
Ballinger Mrs
Cornwall Wm (Lilac cott)
Febery Miss E. (Ivy cott)
8 Bennett Miss
9 Prust Mrs. J
Woodward Hy. (Brick cott)
Townsend Mrs
Taylor Albt. E. (Stone cott)
Morse Lt.Col. R. E. Ricketts
(Sundial cott),
Miles Sidney Rt. (Marieville)
Hale Miss E. (Cressy ho)
Royal Oak P.H., A. Oscar Green
Davis Mrs. A. (Cotswold view)
Pates W.T. & Sons, builders. See
advertisement
Davis Misses (Hirnant)
Newman Alfd. (Owlpen)
Iddles Fred (The Roost)
Taylor Jn. F. P. (Burgage close)
Hopwood Mrs. H. R. (Rathlin)
Sudlow Misses (Four Ways)
..... here is Lake st
Coates-Carter Miss J. M. (Manor ho)

East side.
Capel Maj. Christphr. (Prestbury ho)
Locke Jn. (Farm cott)

BURLTON COTTAGES.

See Hatherley road.

BURTON COTTAGES.

See Great Western road.

BURTON STREET, from 271

High st. to New st. MAP C C 5.

East side.

- 1 Ireland Walter Sidney
- 2 Roberts Mrs. E. M
- 4 Farmer Mrs
- 5 Matthews William Henry
- 6 Wheeler Albert
- 7 Roach Thomas
- 8 Gapper James Christopher
- 9 Beard Mrs. E
- 10 Jones William
- 11 Halling William Albert
- 12 Watts Alfred Thomas
- 13 Gough Cyril
- 14 Allsopp Wilfred Ernest
- 15 Peart Frederick Thomas
- 16 Brooks Jack
- 17 Greenman Arth. Chas
- 17a, Cooper Mrs
- 17a (back), Cox Fredk
- 18 Snell Frederick John
- 19 Hale Mrs. D
- 20 Davis Edwd
- 22 Sabbatella Jsph
- 23 Langford Harry
- 23a, Moxey Frank
- 24 Bridgman Fredk
- 26 Wood Walter James
- 27 Bartlett Mrs. E
- 28 Ashfield Mrs. A. P. shopkpr
- 29 Poole Mrs. A
- 30 Higgins Alfred George
- 30a, Spencer Reginald Arthur Chas
- 31 Booy Mrs. E
- 31a, Mahon James Alfred Henry
- 32 Robertson Cecil, shopkpr
- here is New st
- West side.
- 34 Dove & Rainbow P.H. Mrs.
Ellen Morgan
- 34 Morgan Wm. J. ladder mkr
- 38 Palmer William

- 39 White Swan inn, Hy. G. Tovey
- 40 Hoare Mrs. Annie, shopkpr
- 41 Dyer Jsph
- 42 Harm Geo. Wm
- 43 Timbrell Mrs. Annie
- 44 Morris George
- 45 Williams Wm. Hy
- 46 Carpenter Arth.
- 47 Johnson Rd. P
- 48 Wicks William George
- 49 Stanton Sydney Thomas
- 50 Grimsby Saml. Chas
- here is passage to Park st
- 51 Hathaway Edwin George
- 52 Swan Miss Stewart, teacher of
music
- 53 Moxey John
- 55 Evesham Geo
- 56 Harris Mrs. E
- 57 Jones Henry Walter
- 58 Williams Mrs
- 59 Ballinger Albt
- 60 Williams Leslie Algernon
- 61 Dix Joseph
- 62 Kesterton Mrs. L
- 63 Old Pack Horse P.H. Ernest
Jn. Spencer
- 64 Voice Charles Thomas
- here is High st

BURTON TERRACE.

See Market st. & Park st

BUTT'S PASSAGE.

See Malvern street.

BYRON ROAD, St. Mark's, from4 Tennyson road to 43 Milton
road. MAP E E 3.

South side.

- 2 Wood Fredk
- 4 Minett Chas. Jn
- here is Milton rd
- 6 Vizard Harold
- 8 Roberts Gilbt. Underwood
- 10 Littlemore Fred
- 12 Griffin Wm. Thos
- 14 Lobley Wilfred
- 16 Fletcher Chas. Wm
- 18 Pardoe Horace
- 20 Seamark Jack
- 22 Ward Gilbt. Herbt
- 24 Webley Frank

- 26 Moorman Miss E
- 28 Goodwin Percy Jn
- 30 Butler Bert
- 32 Norfolk Fred
- 34 Best Roger Chas
- 36 Jones Jn
- 38 Bickham Sidney Ernest C
- 38a, Boore Jn
- here is Shakespeare rd
- 40 Burgess Mrs. Margt
- 40a, Edden Jsph. Hy
- 42 Austin Frank

East side.

- 44 Evans Sydney C
- 46 Stephens Jas. Alfd
- 48 Gabriel Fredk
- 50 Lewis Jn. Leslie
- 52 Smith Joseph
- 54 White Albt. Hy
- 56 Wakefield Maurice Geo
- 58 Carr Donald
- 60 Webster Leslie Fras
- 62 Smith Fras. Chas
- 64 Derrick Albt. Edwd
- 64 Derrick Miss Muriel, teacher of
pianoforte
- 66 Austin Hy. Jas
- 68 Mills Mrs. E. B

North side.

- 1 Denny Frank
- 3 Lock Albt. Edwd
- 5 King Chas. Jas
- 7 Cox Wm. Chas
- 9 Carpenter Jsph. (organist St.
Mark's church)
- 11 Freeman Harold
- 13 Bowes Christphr
- 15 Gale Sydney
- 17 Parsons Charles
- 19 Simmons Victor
- 21 Carter Alfred
- 23 Harper Sidney
- 25 King Archibald H
- 27 Clutterbuok Jas. Thos
- 29 Payne Herbt
- 31 Johnstone Jn. Brookes
- 33 Trenfield Hy
- 35 Allen Percy
- 37 White Henry
- 39 Lewis Fras. Chas
- 41 Davies Hubert
- 43 Wilcox Geo. Alfd
- 45 Eaketts Harold
- 47 Powis Wm. Ernest
- here is Shakespeare rd

BYRON ROAD—continued.

West side.

- 49 Nottingham Alfd. Hy
 51 Poncia Stanley
 53 Green Fredk. Chas
 55 Taylor Leslie
 57 Ryland Aug. F
 59 May Wm. F
 61 Houghton Geo. Jas
 63 Williams Ernest
 65 Neale Rd. S
 67 Macpherson Mrs. Maud Margt
 69 Seward, bldr
 69 Seward Jn. Melbourne
 71 Howls Cyril E
 73 Ansell Chas
 75 Long Arth. Leonard
 77 Ashmead Frs. Ernest
 79 Ford Wm. Ernest
 81 Griffin Thos
 83 Turner Percy
 85 Gurney Miss A. B
 87 Haynes Sidney Jn
 89 Buck Arth. Jas
 91 Hobbs Miss M. M
 93 Poccock Wm
 here is Milton rd

CAKEBRIDGE COTTAGES.

See Prestbury rd. Prestbury.

CAKEBRIDGE TERRACE.

See Prestbury road.

CALCUTTA COTTAGES.

See St. George's road.

CALCUTTA TERRACE.

See St. George's road.

CALEDONIAN COTTAGES.

See King street.

CAMBRAY COTTAGES.

See Vernon place.

CAMBRAY PLACE, from 399High street with footpath to
Rodney road. MAP C 6.

West side.

- 1 The Little Old Man, booksllr
 2 Day & Sims, ladies' hairdrrsrs
 2a, Dorothy Madame, dressma
 2a, Sims Fredk. Wm
 3 Rees William F. Limited, public
works contractors
 3 Pope Thos. caretaker
 4 Jefferies Chas. L. draper
 Cambray Baptist Church
 6 McIlquham Miss Isabel, pre-
paratory school
 7 Moulder Bernard Wm. dentist
 8 Ricketts Edward Drew
 9 Adams Miss
 11 Hawkes Mrs
 12 Dansage Regnld
 13 Ricketts Wm
 14 Hatton Miss Florence, teacher of
music
 14 Henry Nurse Mary S.R.N
 15 Whittam Miss
 16 Pates Frank Henry
 17 Woodward Mrs
 18 Coe Leslie JspH
 19 Mann Bertie
 19 Cheltenham Chess Club (A. E.
Clark, hon. sec.) (headquarters)
 20 Mackie Miss

Telephone 3970

The Cambray Domestic Agency

(Principal: Miss D. M. TERRY)

31 CAMBRAY,
CHELTENHAM**MAIDS' UNIFORM** ❖ **TERMS**

A Speciality. ❖

BLACK DRESSES - from 7/6	❖	MISTRESS	Booking Fee - - 2/6
APRONS - - - " 1/3	❖		Engagement Fee 4d. in the £
CAPS - - - - " 8½d.	❖	MAID	
Etc., Etc.	❖		Booking Fee - - 1/-
Monthly Instalments Arranged	❖		Engagement Fee 2d. in the £

- 20 Uhde Mrs
 20 Fisher Harry
 Lord Rev. Percy Edward M.A.
 (Woodland cottage)
 .. here is passage to Rodney rd ..
 Laws Miss R. N. C. ladies' college
 boarding ho. (Cambray ho)

East side.

- Stallard P. Morley, dentist
 (Cambray chambers)
 32 Fox Mrs
 32 Parry Miss
 32 Stanley, photographer
 31 Gough & Edwards, drapers
 31 Cambray Domestic Agency. See
 advertisement
 31 Power Miss

Union Club (E. W. Crumpton,
 steward; J. H. Boulter, hon.
 sec. & treasurer)

..... here is Bath st

Hytton William L.R.C.P. & S.
 Edin. physcn. & surgn. (Walmer
 ho)

Shaffer Raphael B.Sc., M.B.,
 Ch.B. physician & surgeon
 (Harley house). Telephone
 No. 2668

28 St. Catherine's Home for Friend-
 less Girls,

Sister K. Waterworth, supt

27 Church Army (Frances Owen)
 Home (Sister F. Bryan, matron)

26 Cambray Auction Mart

CAMBRAY PLACE—continued.

- 25 Customs & Excise & Old Age Pension Office (R. M. Walley, surveyor; G. W. Salmon, A. E. Shackleford & E. F. Pullen, officers)
- 25 Ministry of Health (Insurance Dept)
- 25 Adams Fredk
- 24 Christian Alliance of Women & Girls (Miss E. M. Parsons, warden)
- 23 Steel Mrs
- 23 Naish Miss
- 23 Griffith Mrs. Hume
- 23 Mason Hy. Jas
Clemons Harold S. (Selby lodge)

CARLTON PLACE.

See Hewlett street.

CARLTON PLACE WEST, off Swindon road. MAP C 5.

- 1 Soanes Hy
- 2 Mills Alfd
- 4 Alder Jas
- 5 Tustin George Edwin
- 6 Stone Aug. Jsph
- 7 Wilson Harold David

CARLTON STREET, from Hewlett st. to Sydenham rd. MAP C 6.

North side.

- Marshall Mrs. (Carlton lawn)
- Rowell Mrs. F.M. (St. John's cott)
- 8 Williams Ernest Henry
- 10 Bolton A. A. bldr
- 12 Birkin Chas. Harold

- 14 Smith Christphr. V
- 16 Fielding Thomas Marsden
- 18 Hart Mrs
- 20 Jacobs Albert
- 22 Crabtree Edwin R. motor engr
- Organ Regnld. G. motor engr
- McRae Donald (Orcadian villa)
- 38 Van Tromp Mrs
- 38 Trace Mrs
- 40 Cairns Jn. cars for hire
- 42 Maisey Frank E. archtet
- 44 Locke Miss
- 46 Yates Stanley
- Francis Miss Edith (Hollybush)
- Ford Mrs. R. (Roscoe)
- Pardington Gordon (Belvedere)
- Coombs Wltr. (Linden villa)
- here is Princes st

South side.

- Kenning Mrs. J. (Carlton villa)
- Skelton J. O. M., J.P. (Kilerevan)
- 5 Wheeler Mrs. P. A
- 7 Harris Francis Herbert
- here is Priory st
- Cloutman Rev. Wltr. Evans (Congregational) (Highbury Manse)
- here is Priory terrace
- Collins Victor Leon (Glyndon villa)

CASINO PLACE, from Andover rd. to St. James' pl. MAP E E 6.

South-west side.

- 1 Sutton Ernest Frank
- 2 Twynning Harry
- 3 Bond Harold
- 4 Evans Miss
- 5 Eardley Thomas Edwin
- 6 Hunt Mrs

TELEPHONE: CHELTENHAM 2543.

BOWELL & SKARRATT,

Hardy Plant Nurseries,

Cemetery Road, CHELTENHAM.

GARDEN ARCHITECTS.

Specialists in the Construction of ROCK and WATER GARDENS,
FORMAL GARDENS, Planning and Remodelling of Herbaceous
Borders and General Landscape Gardening Work.

Call and Inspect our Stock of:—

ALPINES and ROCK PLANTS (best collection in W. of England).

CHOICE FLOWERING SHRUBS.

WATER LILIES and AQUATICS.

BIRD BATHS, SUNDIALS and TEAKWOOD GARDEN SEATS.

HERBACEOUS PLANTS (Branch Nursery, Prestbury Road).

CATALOGUES FREE.

- 7 Ford Alfred
- 8 Cooper Arth. Wm
- 9 Viner Mrs
- 10 Hall Samuel James

CEDARHURST.

See Bath road.

CEMETERY ROAD, from Hewlett rd. to boundary. MAP B 7.

- Sage James Edward (Rosemont)
- Reynolds Miss M. (Ruperto)
- Greenway Maurice A. (Ellesmere)
- Badger Misses S. & L. (Normandie)
- Cooper George (Claremont)
- Willis Arth. (St. Ives)
- Vick Frederick (Bayardo)
- Griffin Arthur James (Beatrechi)

CHELT.

- King Mrs. (Zeppelin)
- Webley Lewis Stanley (Dumont)
- Bowell & Skarratt, nurserymen.
See advertisement

Bowell Edwin C. (Alpine cottage)

Burrows Geo. dairy farmer (Oakley farm)

Holder Jas. (Leonard G. Hall, propr.), fruit grower (Priors lo)

EMMS MONUMENTAL WORKS
(E. A. Emms), monumental masons & sculptors (show rooms). Tel.No. 2391

Holborow Jas. G. (Whaddon farm)

Onions Albt. Wm. (Whaddon Farm cott)

Wood Arthur Benjamin (Priors frm)

CEMETERY ROAD—continued.

Wood Frederick Ernest, farmer
(Priors farm)
Woolhouse Thomas (Cemetery lo)
Cemetery (New) (Robert Owen
Seacombe, clerk to the burial
board; Thomas Woolhouse, supt)

CENTRAL CROSS DRIVE, from
West drive to Pittville crescent.
MAP B 5.

CHAPEL LANE, from 23 Great
Norwood street to Commercial
street. MAP E 6.

Smith Cecil William (Union cot)
3 Large Mrs
Chapman Arth. (Mabel cott)
Smith Mrs. Annie (Havod cott)
Moore Alex. (Vine Tree cott)

CHAPEL STREET, from New st.
to Knapp road. MAP C 5.

South side.

1 Orviss Alfd. Jn
2 Chaplin Henry
3 Holtham Aug
6 Dodwell Alfd James
7 Hawker Mrs. C
8 Seager Mrs
9 Stroud Joseph

North side.

10 Ballinger Edward Henry
11 Lappington William
12 Boite Frederick
13 Taylor Frederick
14 Bowler Bernard
15 Hawkins Bert Ernest
16 Morris Mrs
17 Robbins Oliver Chas
18 Lawrence Hy. Jn
19 Bartleman Hy
20 Jones Edwd
21 Mace Mrs

CHAPEL WALK, from St. George's
rd. to Royal Well pl. MAP D 5.

West side.

Bayhill Unitarian Church
Bayhill Adult School (Bayhill
Lecture Hall)

East side.

Sheppard Edwd. H. (Royal Well vil)
Spire Mrs. M. E. (Royal Well ho)

CHARLTON COTTAGES.

See School rd. Charlton Kings.

CHARLTON LANE, from Leek-
hampton road to Greenhills road,
Charlton Kings. MAP F 7, E 7.

South-east side.

Baylis George Richard (Fairholme)

Charlton place.

3 James Anthony George
2 Ballinger Miss Edith
1 Ballinger John Fletcher, jun

Wild Geo. Edwd. (La Fardie)
Sollars Fredk. T. (St. Leonards)
Green Wm. (Lawson villa)
Delancey Fever Hospital (for par-
ticulars of staff see entry in
Official section)
Rimell Hubert (The Lodge)

Old Mead.

6 Atkins Miss
5 Verender Mrs
4 Douce Geo
4 Douce Mrs. Marie Bartlett, cos-
tumer
3 Sheppard Leslie
2 Moore Wm. Hy
1 Short Norman George

Robson Regent (Brentwood)
Marshall Horace S. (Sherwood)
White Albert Edward (Minden)
Aldrich Mrs. (Enderley)
Rhodes Percy (Cotswold view)
Holyoake Bertie Jn. (Buena Vista)
Smith Frederick (Almora)
Bayliss William Davis (Ursula)
Andrews Mrs. A. (Lynton)
Ford Harry William (Holmside)
Ford & Greville, builders (Holmside)
Barker Alfred John (Flatholme)
.. here is railway bridge, Old
Bath road ..

Townsend Mrs. E. B. (The Haw-
thorns)

Weston Arth. H. (Holstry)
Barrett William T. nurseryman
(Victoria nurseries)

Blaby Rev. Wm. Geo. Rd. de
(Gledholt)

Duncan Miss Betty I., L.R.A.M.,
A.R.C.M. teacher of music
(Holmelea)

Horlick John (Ovingdean)
Lindner Murray (Ravensgate)
Hunt Miss E. L. (Westcote)
Fergusson Misses E. N. (Lechantone)
Gambier-Parry Misses (Westhaven)
Jack The Hon. Mr. Justice I.C.S.
(Red Gables)
Fancourt Mrs. (The Long Acre)
.... here is borough boundary

North-west side.

Dancy Benj. N. (Kempsey)

Hillview.

1 Simmons George
2 Waite Walter Henry

Watts Herbt. E. (Kentonville)
Russell Miss S. A. (Sunnyside)
Dennis Rd. J. (Charlton villa)
Watterson Mrs. E. (Sabrina)
Marshall Frank Hannis (Juneavon)
Stephens Mrs. (Harringay)
McKenzie Jas. (Rona)
Coles Jas. Perovl. (Marlow)
Sheard Geo. Hy. (Challow)
Jenkins Lawrence William George
haulier (Victoria house)
.. here is railway bridge, Old
Bath road..
Ritchie Williams David M.A. (assis-
tant master Cheltenham College)
(Dryfesdale)
Morgan Maj. Wm. Fredk. Holroyd
(The Sundial ho)

CHARLTON PARK, from Oren-
cester road. MAP D 7, E 7, E 8.
Peart Fredk. (The Stables)
Jennings Fredk. Chas. (The Cottage)
Tew Geo. (Charlton Park cott)

CHARLTON PARK GATE, from
130 Old Bath road. MAP E 7.
(No thoroughfare.)

North side.

1 Eadie Harold G
Ainscow Herbt. M.B., B.S.Lond.
(Grey Gables)
5 Unwin Rev. Percy W., M.A.
7 Currie Thos. Chas. M.A. (assis-
tant master Cheltenham coll)
9 Mercer J. W., M.A.

South side.

8 Carew Maj. Bampfylde L

CHELT.

CHARLTON PLACE.

See Charlton lane & London road.

CHASE AVENUE, Charlton Kings,
from London rd. MAP D 9.
(No thoroughfare.)

Haward Chas. (Barrington)
Walker Wm. Martin (Cyrene)
Smith E. Heber B.A.Camb. (The
Chase)

CHELTONDALE VILLAS.

See Orrisdale terrace.

CHESTER WALK, from Well walk
to St. George's pl. MAP C 5.

North side.

Thorp & Woodward Ltd. pawn-
brokers (Norfolk house)
3 Ryan Misses A. & D. tailors
4 Weekes Wilfred
5 Carter Mrs. Isabel, draper

South side.

.. here is pathway leading to High st.
& also to Parish Church ..
Sutton Jsph. (The Old Manor)
Cheltine Foods Co. (T. E. Whitaker,
proprietor) (Cheltine works)
Wilson Frank (Chester cott)

CHESTNUT TERRACE, Charlton
Kings, from Gladstone road.
MAP D 8.

(No thoroughfare.)

1 Boulter Geo. S
2 Hughes Albt. Edwd
3 Bond Mrs
4 Hall Ernest
5 Brown Jn. Wm
6 Bond Raymond, french polisher
7 Bond Jn. Thos. Wm
8 Hoddy Mrs
9 Brooker Fredk
10 Tilling Fredk
11 Merritt Jn. Wm. Thos
12 Cake Walt
13 Whitford Mrs

CHESTNUT VILLAS.

See Gladstone rd. Charlton Kings.

CHRIST CHURCH ROAD, from Malvern road to Queen's road & Lansdown road. MAP D 4, E 4.

North side.

- Mather Mrs. (Avonhill)
 Denis-Browne Mrs. (Clifton lo)
 Chipp Mrs. (Wood green)
 Butler Rev. R. V. (Wood green)
 Trevenen Mrs. (Springfield)
 Davis Percvl. Philip (Welton)
 Smith Mrs. Horace (Bramham)
 Cooper Misses (Oldbury)
 Cheltenham Ladies' College, playing ground
 Lindquist Harry D. (Seaforth)
 Timmins Mrs. (Seaforth)
 Palmer Hy. T. (Clairford)
 Rich Misses (Hillfield)
- 11 Smith Mrs. E. Gethen
 12 Seaton Regnld. Bennett
 12 Lord Mrs
 Gairdner Mrs. (Sans Souci)
 Smith Miss Hilda Hursthouse, ladies' college boarding ho. (St. Margaret's)
 Lane J. Herbt. E. (Wendover)
 Barlow Arth. H. (Fulshaw lodge)
 Henderson Lt.-Col. Selby H., I.M.S. (ret.) (St. Keverne)
 here is Eldorado rd
 Thornton Mrs. C. M. E. Bexley (Normanhurst)
 Snowdon Misses (Cranford)
 Cartledge Mrs. E. C. (Cranford)
 here is Queen's rd

South side.

- here is Douro rd
 Wood Leonard S. (Bolton ho)
 here is Well pl
 Jones Rev. Wm. Watkins (Audley)
 Lawrence Mrs. Geo. (Greenmount)
 Davis Mrs. (The Winnatts)
 McKay Mrs. (Glendronach)
 Potter Brig.-Gen. Herbt. Cecil C.B., C.M.G., D.S.O. (Exning Lawn)
 Hughes-Hallett Norton J., O.B.E., D.L. (Lovat ho)
 Ellis Leslie (1 The Grove)
 Watson Geo. Edwd. (2 The Grove)
 here is Queen's rd

CHRIST CHURCH TERRACE.

See Malvern road.

CHRIST CHURCH VILLAS.

See Malvern road.

CHURCH COTTAGES.

See Church rd. Leckhampton.

CHURCH PIECE, Charlton Kings, from Horsefair street. MAP D 8.

(No thoroughfare.)

South side.

- King Chas. Ernest (Crofton)
 Hopkins Fredk. W. (Jubilee cott)
 1 Taylor Chas
 2 Simmons Fredk. F
 3 Perrier Mrs
 4 Tooth Mrs
 5 Stephens Frank
 6 Drew Jn

Grange cottages.

- 1 Green Mrs
 2 Davage Herbt. Chas

North side.

- 7 Hemming Mrs
 8 Mitchell Griffiths Jas
 9 Williams Elisha
 10 Marsh Jas. Wm
 11 Hayward Wm
 12 Clevely Geo. Hy

Hill view.

- 1 Tanner Jas
 2 White Mrs

Endeavour cottages.

- 1 Jones Wm
 2 Howells Miss

Rice Thos. (Grange cott)

CHURCH PLACE.

See Horsefair st. Charlton Kings.

CHURCH ROAD, from Leckhampton road. MAP F F 7.

West side.

- Purdy Chas. H. (Seaton)
 Turner Frank Deaville (St. Hilda)
 Green Geo. Jas. (Croydon)
 Gooderson Henry Wm. (Dunkery)
 Page Miss Alice (Royston)
 Brunsdon Thos. C. V. (Grovelly)
 Chick Arthur Robert, motor garage (Pineville)
 Williams John (Hayesfield)
 here is The Hall rd
 Leckhampton War Memorial

Hillview.

- 1 Townsend Fredric
 2 Jenkins Samuel Henry

Croptorne cottages.

- 1 Nicholls Walt
 2 Cook Mrs. Martha
 3 Eeles Rt. plasterer
 4 Murphy William

Collum End cottages.

- 2 Holdsworth Rt
 1 Richings Charles Henry William

- Jenkins Arth. Saml. H. (Fernville)
 Rodway Albert (Ivy cottage)
 Rogers Harman (Heavitree)
 Jenkins Arthur William (Honiton)
 Fry Cyril H. (Callington)
 Greville John William (Tiverton)
 Boreham Harry (Charlsville)
 Jones John Alfred (Irene)
 Packman John T. (Violet villa)
 Ash Philip (Oakland)
 Yiend Percy Wm. (Farncroft)
 Cheshire Mrs. (St. Ives)
 Ponting Jn. Ellis (Rowan cott)
 May Miss (Brampton)
 here is borough boundary
 (For names on East side & remainder of this side, see Leckhampton.)

CHURCH ROAD, Leckhampton, from Leckhampton rd. MAP G 7.

East side.

- Smith Miss E. S. (Clytha)
 Fordham Wm. (Tygwyn)
 Hawker Mrs. (St. Arvans)
 Jones Wm. L. (St. Arvans), electrel. engr
 White Harold (Ashfield)
 Leckhampton News Agency, newsagt. (Ashfield)
 Gibbons Alfd. (McKinley villa)
 Brown Fredk. (Antill villa)

Cots ville.

- 1 Townsend Wm
 2 Ballinger David
 St. Peter's Parish Hall
 Adamson Miss (Grantham)
 White Frank (Greenways)
 Hunt Robey (Tregantle)
 Waring Chas. (The Old cott)

Brandon cottages.

- 1 Scott Mrs
 2 Townsend Wm

CHELT.

Milton cottages.

- 1 Richings Rt. Edwd
 2 Hill Geo
 3 Birt Fredk
 4 Cotton Rt

Norwood cottages.

- 1 Jones Bruce
 2 Bubb Geo

Malvern Arth. Geo. (Ryland cott)
 Clements Jn. (Toryglen)
 Allen Chas. Thos. (Rock view)

Collum end.

- 1 Richings Chas. Hy. dairyman
 2 Cotton Ashby Fredk
 3 Richings Frank

Millard Hy. Jn. farmer (Collum End farm)

Organ Sidney Jn. (The Lodge)
 Lewis Wm. (Middle lodge)
 St. Peter's Church

Church cottages.

- 1 Jewell Ernest
 2 Harrison Wm. Hy. sexton

Townsend Wm. (Broadwell)
 Edwards Geo. Louis (Broad clyst)
 Ballinger Miss A. laundry (Howe cott)
 Ballinger Chas. (Howe cott)
 Smith Wm. (Karoo cott)

..... here is Crippetts rd
 Farrar Wm. David (The Red bungalow)

Preece Jn. Fredk. (Red cott)
 Webb A. (Lynmead)
 Haile Wm. (Beverton)
 Kelson Gilbert Thos. (Holmewood)
 Hayford Arth. (Weobley)
 Watkins Frank E. (Hillside)

West side.

(From borough boundary.)

Spearpoint Thos. (Eastvale)
 Restall Geo. Wm. (The Paddock)
 Bendall Alfd. (Homeland)
 Knollys Wilfred Erskine (Home orchard)

.... here is Kidnappers la

FRANK THORNTON & SON

ST. MARY'S ARCHWAY.

Church St. (Opposite
Bus Centre,
Clarence St.), **Cheltenham****Electrical Mechanics & Contractors**

FOR

Light, Heat, Power and Ventilation
WIRELESS INSTALLED COMPLETE and ADJUSTMENTS- Private House Installations a speciality -
Electric Bells, Telephones and Speaking Tubes**Brass Founders, Finishers & Engineers**Manufacturers of Ecclesiastical, Commercial and Domestic
Metal Work. Memorial Brasses and Name Plates engraved
Repolishing, Lacquering and Bronzing. Repairs of every
description

Pipe Fitting for Gas, Water Supply, Heating and Ventilation

CHURCH ROAD, LECKHAMPTON—COD.
Sears Ven. Fredk. Wm. M.A.
(archdeacon of Cheltenham, rector
of St. Peter's, Leckhampton, &
surrogate) (The Rectory)
Hicks Miss M. farmer (Church farm)
Macey Hy. (Elm villa)CHURCH ROAD, St. Mark's, from
Gloucester road to Libertus road.
MAP E E 4.

South-east side.

Little James (The Ferns)
Hill Wltr. (The Myrtles)
Wilson Mrs. A. (The Hawthorns)
Lamplugh Eric C. (The Willows)
Barrett Frank A. (The Jessamines)
Haidon Regld. (Arnwood)
Copperthwaite Chas. C. (Glenroy)
Spencer Jas. B.Sc.Lond. (Elderslie)
.....here is Fairmount rd.....
Ellis Walt. Aug. (Thornbury)
Lawson Frank Winter M.R.C.S.,
L.R.C.P.Lond. physcn. & surgn.
(Chatham house). Telephone No.
3372North-west side.
Lance Miss A. L. (The Oaks)
St. Mark's Church
Jameson Rev. Cecil Wm. M.A. (The
Vicarage)
Parker William (Atherstone)
Pearce Mrs. (Homestead)
Overbury Thomas (Doric house)
Godfrey Fras. Wm. (Deenhurst)
Nicholson Miss (Bramery)
Barnett Donald (South lawn)CHURCH STREET, from 352
High st. to Clarence st. MAP C 5.
1 Jessop & Son, solicitors & com-
missioners for oaths. Tel.2917
1 Jessop Wltr. H. solctr. & com-
missioner for oaths
1 Jessop Chas. E. solctr
Eight Bells P.H. Herbt. Lowe
Taylor C. & Sons, cabnt. mkr
Thornton Frank & Son, electrical
contractors. See advert
..... here is Clarence st
Parish Church of St. Mary
....here is pathway to Well walk &
Chester walk....CHURCH STREET, Charlton
Kings, from Copt Elm road to
East End road. MAP D 8, D 9.

North side.

Gotswold View cottages.

1 Mason Thos. Fredk
2 Scrivens Wm. HerbtPrior Fredk. (Waterloo cott)
Dyer William James, monumental
mason (St. Mary's cottage). See
advertisement

Dyer Alfd. Jas. carpnt

Wells close.

1 Dunn Lancelot, butcher
2 Scudamore Jn. Regld. shopkprCharlton Kings Club & Institute,
J. A. Bailey, secSt. Mary's Parish Room
Bates Miss G. (Laburnum cott)
AlmshousesWilliams Harry (Woodbine cott)
Rivington Miss Eveleen B. G., M.B.,
B.S.Lond., D.P.M. physcn. &
surgn. & public vaccinator Chel-
tenham district (Milverton)Ryder & Mason, hairdrrsr
..... here is School rd
Merry Fellow inn, Thos. Hy. Dyer
Booker Noah (Merryfellow cott)
Harris Bertram (Crab End cotts)
Tandy Geo. (Crab End cotts)
Hobbs Frank (Crab End cotts)
Fry Frank (Crab End cotts)
Tibbles Jas. (Crab End cotts)
Bowen Arth. (Garden cott)
Wilson Jn. Andrew (Linda cott)

Hearne villas.

3 East Walt
2 Hemsley Jn. Edwd
1 Mills Geoffrey Evan

Smith Hy. (Hearne cott)

South side.

St. Mary's Church
.....here is New st.....
Charlton Kings Parish Hall
Skinner Mrs. Florence C. newsagt.
(The Forge)
Charlton Kings Allotment So-
ciety Ltd
Oram Chas. hairdrrsr

CHELT.

1 Taylor Albt
2 Homer Geo. Jn
3 Williams Mrs
4 Timberlake Hy. Chas
..... here are Somerset cotts
7 & 8 Ewins Jn. fishmng
9 Kilminster Regld. beer retr
Baptist Church
10 Wakefield Chas. Wm. cooked
meat shop
11 Morris Rd. David, greengro
..... here is Grange walk
Woolford Hy. M. grocer
Hamlet Miss C. (Conway cott)

Woodville.

1 Oliver Leonard Wm
2 Davis Ernest Fras
3 Niblett Arth. Douglas S
4 Coombe Ernest

Pruens Place.

5 Peacey Jas. W
6 Bloxham Sidney T
7 Evans Edwin Hy. PriceMustoe Ernest Wm. (Ashley)
Mustoe Mrs. dressma. (Ashley)
Dale Fredk. Alec, motor engnr
Dale Fredk. (Cambrian villa)
Morrell Amos, nurseryman (Cam-
brian nursery)CHURCH WALK(Charlton Kings),
from School road to Lyefield road
east. MAP D 8.

West side.

Davey Jn. (Elmside)
Davey Jn. Edwd. (Dimora)
Lawrence Thos. (Exleigh)
4 Gardner E. Courtney

East side.

Tollerton Jn. Hy. (Pine view)

CHURCHILL ROAD, from Naun-
ton lane. MAP E 7.

South-west side.

1 Lawrence Jas. Wm. Geo
2 Greville Misses Alice & Blanche,
laundry
3 Chandler James Ebenezer
4 Davis Edwd. Rd
5 Bendall Charles William Henry
6 Wright Edwin Oliver
7 Rutland Geo. Arth

CHURCHILL ROAD—continued.

8 Price Arthur Sidney
9 Selley Mrs
10 Brown Adam
11 King Oscar
12 Howlett Harold, dectr
Dale Anthony (The Bungalow)
Ideal Works (The) (A. Dale,
propr.), coach painters
Imperial Motor Mart (Service
Depot)

North-east side.

Naunton Park Council Schools
Powell Harry (Abbots croft)
Allen Miss Geraldine (Norma villa)
..... here is Asquith rd
Cheltenham Motor Body Builders
(The) (Tyler & Martin)
Carey Arth. sheet metal worker

CIRENCESTER COTTAGES.

See Duke street.

CIRENCESTER ROAD (Charlton
Kings), from London road. MAP
D 7, D 8, E 8, E 9, F 9.

East side.

Holy Apostles' Day School
Church of the Holy Apostles
Peacock Harold S. (Cudnall cott)
..... here is Cudnall st.....

South side.

Cummings Alex. W. (Sunnymead)
Forde G. Vesey (Drumlummon)
Hawksford Sydney Geo. (Bonnie
Brae)
Tribley Harold Geo. (Lulworth)
Schofield Lorenzo B. (Brookdene)
Middleton F. A. & Son, builders
(Rotorua). See advertisement
Denley Chas. Hy. (Maer lo)
Marsden Mrs. C. (The Moorings)
Drought Mrs. (Longhope)
Sampson Miss I. M. (Westlecot)
Leigh Miss E. S. (The Cot)
Woodward Kenneth A. (Hilmarton)
.... here is Lyefield rd. west
Forbes Walt. Jas. (Inver Cairn)
Stert Claude (Chosen ho)
Henwood Misses (Elm view)
Mallett-Melville Wltr. Cecil M.C.,
Ch.A.Lond.chiroprdist (Elmwood)
Thorne Jas. Jn. (Keble)
Lye Mrs. (Holroyd)
Bishop Edwin Jesse (Chosen view)

Whitten Mrs. S. A. (Park view)
Newdick Miss Anne, district nurse
(Heilbron)

Daniels Miss (Claremont)
Walter Albt. Edwd. (Nuthurst)
Gray Mrs. (Beresford villa)
Palmer Mrs. (Spes-Bona)
Maylam Geo. H. (West gene)
Walker Thos. Barton (Glen Lea)
..... here is Gladstone rd
Maisey Geo. Edwd. (Endercroft)
Jackson Thos. (Alton)
Peacey Wm. Hy. carpenter (Wills-
dene)

Woodman Cecil C. (St. Clair)
Foote Miss (St. Cyres)
Brinkworth Ernest Geo. insur. agt.
(St. Malo)

Privett Mrs. (Mafeking)
Kendall Mrs. Louisa E. H. nurse
(Glengarth)

Cathrine Wltr. (Stoneville)
Lawton Edwd. (Collingwood)
White Horace Wm. (Glenrise)
Kirkland Cecil L. B. (Glendower)
Francis Cecil Wilfred (Heytor)
Mills Misses (Bronwydd)
Farmer Albt. Thos. (Royston)
Hancock Regnld. Geo. (The Hollies)
Millard Geo. dectr. (Thirlmere)
Sperring Harry Wm. (Inglewood)
Johnson Arth. Harold (Cilfynydd)
Bedford Thos. E. S. (Cotswold)

Phipps Geo. Fredk. (Savona)
Lewis Harold Geo. (Elton)
Mills Mrs. (Chatsworth)

Alder Wm. (Kingston)
Jenkins Geo. Hy. (Estcourt)
Keeble Rt. H. (Elmhurst)
Godwin Wm. (Burnham)

Pullen Thos. grocer (Whinburgh)
Wheeler Albt. (St. Albury's)
Webb Jn. (Corona)
Pay Miss (Pumphreys ho)

..... here is Pumphreys rd
Berryman Jesse (Wyndcliffe)
Berryman Godfrey (Somerley)

Batten Wltr. Fras. (Talgarth)
Blackburn Geo. F. (Delphchese)
Lishman Christphr. Jn. (Langley)
Read Jn. H. F. radio engr. (Harrow)

Butt Albt. grocer
..... here is Croft rd
Webb Bryan S. motor garage
(Station garage)

New inn, Geo. E. Eaketts

Jubilee chales.

1 Taylor Fred
2 Herbert Wm

Dighton Mrs. Adair (The Nappings)
Geenes Thos. (The Croft)
Acock Mrs. L. H. (St. Ives)
Etheridge Wm. G. (Maygrove)
Mills Mrs. (Pinegrove)
Matthews Mrs. E. (Ashgrove)

The Pines.

1 Williams Jn. S
2 Hunter Eric A. G

Station cottages.

1 Ruck Alfd. Jas
2 Rothin Geo

Sly Harry (Lilleybrook bungalow)

Lilleybrook cottages.

1 Catherine Walt
2 Beveal Albt. nurseryman

Organ Alfd. E. (Lilleybrook lawn)
.... here is Timbercombe la

Gwatkin Miss Ethel Ruth (Trump-
ington)
Rackham Miss Jane Martha (Trump-
ington)

Gibson Wltr. (Milestones)
Brodie Wm. (Strathnairn)
..... here is Gadshill rd

North side.

Jennings Rt. Geo. (The Lodge)
..... here is Charlton pk

..... here is Moerend rd
Neale Rev. Edgar M.A. (vicar of St.
Mary's, Charlton Kings) (The
Vicarage)

Prince Mrs. E. (Ivydale)
Woodward Jsph. Hy. (Hawarden)
Franklin Geo. (Dunselma)
Turner Arth. (Dunscott)
Cook Cyril F. (Brentor)

The Gables.

2 Rose Fredk
1 Hulin Miss

Derrett Jas. (Courtville)
Fry Fredk. Jn. (Wintonville)

Clifton Mrs. (Henley)
Davies Miss (Henley)
Avens Jn. (Harlyn)
Strong Wm. A. (Culver)
Farrant Mrs. (Glencar)
Bateman Miss (Glencar)
Townsend Miss M. L. (Shalisha)
Hawkins Jsph. C. (overseer of
Apostolic Church) (Shalisha)
Weaver Mrs. Fanny (Clovelly)
Gardner Walt. (Chloris)
Beevers Lister (Aurora)
Goodacre Miss (Deepdene)
Price Mrs. (Clydesdale)
Freegard Harry (Gowan Lea)
Long-Price Mrs. (Cottisford)
Towell Harry Thos. contrctr.
(Sunnynook)
Swan Saml. H. motor engr
..... here is Newcourt rd
..... here is Bafford lane

Endfield terrace.

4 Apperly Mrs
3 Jeanes Alfd
2 Stubbs Saml
1 Harris Sidney, boot repairer

Midwinter Geo. W. (Brunswick villa)
Midwinter Geo. Wm. Croft garage
Butler Edmd. (Berthaville)
Comely Mrs. Gertrude E. (Crop-
thorne)

Martin Frank M. (Aberton)
Martin Fredk. R. plumber (Endfield)
Swan Saml. Hy. (Chanctonbury)
Burrows Wm. (Laureltyne)

Thorne Mrs. (St. Bedes)
Large Mrs. (St. Anns)
Perrett Herbt. Wm. (Pendennis)
Creed Albt. (Avening)

Gleed Fred R. (Hayford)
Roberts Eric Stanley, insur. agt.
(Brierley)

Wheeler Fredk. Geo. (Mayville)
Balfour Frank J. (Brierton ho)
Matthews Miss M. L. (Glenure ho)

Tompson Mrs. (Lyneham)
Phipps Fredk. (Bedruthan)
Charlton Kings Railway Station &
Goods Yard (Wm. Geo. Etheridge,
station master)

Mason Wm. coal mer
Jordan Henry & Co. Ltd. coal mers
Gloucester Co-operative Society Ltd.
coal wharf

CIRENCESTER ROAD—continued.

Public Weigh Bridge
Lilley Brook Hotel
Lilley Brook Golf Club (Cheltenham) Ltd. (H. V. Haddon, hon. sec)
Beauchamp Geo. Fredk. (The Lodge)

CLARE COTTAGES.

See Clare place.

CLARE GARDEN COTTAGES.

See Clare street.

CLARE PLACE, from Kew place.
MAP E 6.

(No thoroughfare.)

West side.

Clare cottages.

- 1 Clayton Hermann
- 2 Williams Mrs
- 3 Driver Mrs
- 4 Hitchman Jn
- 5 Whiting Frederick
- 6 Hitchman Mrs
- 7 Gardner Albt. Edwd
- 8 James Herbt. motor radiator repr
- 9 Tidmarsh Albert
- 10 Hall Miss
- 11 Haley Mrs
- 12 Furley Charles
- 13 Cambridge Mrs. E
- 14 Day Thos. Wm. F
- 15 Day William James
- 16 Bartlett George

CLARE STREET, from 158 Bath road. MAP E 6.

(No thoroughfare.)

North side.

- 1 Gunnell Wm. Hy
- 2 Haines Miss
- Trout Arth
- 4 Leech David
- 5 Cambridge Chas. Fredk

South side.

- 6 Carter Albt. Edwd
- 7 Hitchman Ernest, decorator
Dyer Albany (Coomesville)

Clare Garden cottages.

- 2 Whitfield Henry
- 3 Martin Charles

CLAREHURST.

See Naunton parade.

CLARENCE CHAMBERS.

See Clarence parade.

CLARENCE PARADE, from Crescent ter. to Clarence st. MAP C 5.

East side.

Cheltenham Chronicle & Gloucestershire Graphic (Cheltenham Newspaper Co. Ltd. publishers)
Gloucestershire Echo (Cheltenham Newspaper Co. Ltd. publishers)

New Centurion Publishing & Publicity Co. Ltd. (The), publishers

- 2 Vizard Lewis & Son, incorporated accountants
- 3 Tayler, Fletcher & Villar, auctnrs
- 4 Robson Jn. Wm. solctr. & commissioner for oaths
- 4 Robson Jn. Alan, solctr
- 4 **ABBAY ROAD BUILDING SOCIETY** (J. Alan Robson, local agent). Telephone No. 2818
- 5 Gregory Albt. Victor, solctr. & commssnr. for oaths
- 5 Bramwell R. Lincoln, chartered accountant (private address, 19 Tivoli place)
- 6 Ivens & Thompson, solctrs
- 6 Thompson Theo L. solctr
- 6 Green J. Eric, solctr
- 9 Miell & Winsor, milliners
- 9 Kathleen, ladies' hairdrrsrs

West side.

- 17 Marguerite, florists
- 16 **THE CLARENCE CAFÉ** (Mrs. B. M. Shipway)
- 15 Provident Clothing & Supply Co. Ltd. credit drapers
- 15 Kreye H. ladies' hairdrrsr

Clarence chambers.

Nunn Arthur Joshua, solicitor commissioner for oaths
Provident Accident & White Cross Insurance Co. Ltd
Herbert Garibaldi F.F.A.S. architect & designer

- Helping Hand (The), domestic bureau (Salem ho)
Gloucester Liberal Benefit Society (non-political) (A. E. Baylis, lodge sec.) (Salem ho)
Hill Mrs. caretaker
Salem Baptist Church
Barnby Bendall & Co. Ltd. house furnishers
- 25 Lewis Ronald, hairdrrsr
 - 25 Yorkshire Café (The)
 - 27 Matthews Arth. Fredk. piano-forte tuner
 - 27a, Stallard & Co. electrol. contrctrs
- CLARENCE ROAD**, from Winchcombe st. to Clarence sq. MAP C 5.
- South side.
- Pittville terrace.**
- 1 Bird Harry Jsph
 - 2 Poole William Robert
 - 3 Mortimer Miss
 - 4 Skinner Mrs
 - 5 Meek Thos. G
 - 5 & 6 Hitchman T. B. & Co. tailors
 - 6 Stephens Mrs
 - 7 Nash George Edward
- here is Portland st
- Sussex villas.**
- 1 Travess Chas. Jas
 - 2 Bevan Arth. Jn
 - 3 Jeffery Miss
- here is North pl
- North side.
- Pringle Kenneth Douglas M.B., B.C. surgn. (The White ho)
Dent Ernest Albt. M.B., C.M. Edin. physcn. (surgery) (The White ho)
..... here is Evesham rd
- Marshall Mrs. K. D. (Camden lodge)
Bence Thomas L. (Camden villa)
- CLARENCE SQUARE**, from Clarence road to Wellington square. MAP C 5.
- South side.
- here is North pl
- Darling Miss Jessie (Tyndale)
Harkness Mrs. (Clarence lodge)
1 Woodbridge Maurice Webster
1 Beech Miss A., S.R.N. nurse
- 2 Morris Rev. W. Palmer (Methodist)
 - 3 Hodson Mrs
 - 3 Young Jn. Hy
 - 4 Meredith Thos. Saml
 - 5 Middlemiss Miss
 - 5 Frampton Miss
 - 6 Compton Fras. L
 - 6 Mack Mrs. W. H
 - 7 Clements Chas
 - 8 Moyse Mrs
 - 9 Nash Thos. Rt
 - 9 Houghton Thos
 - 10 Roberts Miss C. S
 - 10 Pratt Miss Beatrice M
 - 11 Robinson Herbt
 - 11 Sansum Jsph
 - 11 Watts G. B
 - 11 Handcock Miss
 - 12 Cole Percy Thos
 - 13 Proctor Wm. Hy
 - 13 Scarrett Mrs
 - 14 Belcher Wilfred
 - 14 Haiden Donald
 - 14 Griffin Stanley
 - 15 Bennett Wm
 - 15 Wasley Robert
 - 16 Hyett Mrs
 - 17 Cooke Mrs. L. L
 - 18 Weale Amos Sidney
 - 18 Collard Mrs
 - 18 Burge Mrs
 - 19 Brown Wm. Geo. Hy
 - 19 Crook David Bernard
 - 19 Charles Leon
- here is Monson av
- here is St. Paul's rd
- West side.
- 20 Cooper Mrs. E
 - 21 Barrett Miss
 - 21 Hewlett Jn
 - 22 White Mrs. Thomas
 - 23 Miller Mrs
 - 23 Evans Rev. Archbld. Frank
 - 25 Burke Edwd. Geo
 - 26 Hodgson Miss F
 - 26 Gale Jsph. Hy
 - 27 Jennings-Campbell James
 - 28 Compton William Edwin
 - 29 Bailey James Baxter
 - 30 Covey Henry J. R
 - Bellerby Miss (St. Paul's Clergy ho)
 - Wormald Jacob (St. Paul's Clergy ho)

CLARENCE SQUARE—continued.
North side.

- 31 Mansbridge Mrs
31 Parker Miss N
32 Boissier Miss
33 Playford-Reynolds Mrs
33 Lewis Thos
34 Jones Mrs. Emily
35 Gutteridge Arth. G
36 Bishop Mrs. A
37 Rodd Mrs
37 Carter Mrs
38 Jackson Jn. W. T
39 Mabbett Sidney Burman
39 Briggs Trevor R. H
39 Wheeler Miss
40 Beecham Miss M. W., S.R.N.
nurse
41 Richards Chas. Wm
42 Legge Miss
42 Hooper Miss
Mackenzie Mrs. Kenneth (Amberley)

..... here is Wellington rd

East side.

Lisle house.

- flat A Kelson Miss C
flat B Kelson Miss L
flat C Whitbread Mrs
flat F & G Moore Miss
flat H James Miss
flat I Harris Mrs
flat J Paton Miss
flat K Legge Miss
flat L Hillier Miss
flat M Gilbert Miss
flat N Chambers Miss
flat P Gould Miss
flat Q Simpson Miss
Able Mrs. Ada, caretaker

Wellesley Court Hotel (Miss G. Waterman)

- 46 Jefford Francis Robert
46 Bennett Albt
47 Hands Misses
48 Burton Mrs
49 Hower Misses
49 Theyer Miss
50 Brunt Mrs
50 McLean Mrs
Habershon Rev. Arth. Willoughby M.A. (vicar of Holy Trinity) (Holy Trinity vicarage)

CLARENCE STREET, from High st. to Manchester st. MAP C 5.

West side.

- 2 Lapper Leslie B. high class tobacconist & confectioner
3 Bonne Bouche, home-made cakes
4 Ocean Accident & Guarantee Corporation Ltd. (Frank Holyfield Bourton, district inspectr)
4 Saunders Vivian, quantity surveyor
5 Marshall R. E. & C. Ltd. furnishing & general ironmongers electrical, heating & radio engineers. T N 2351. See advt
6 Bristol Tramways & Carriage Co. Ltd. (booking office)
6a, Le Clair, ladies' hairdresses
7 Mellersh Wm. Lock M.A. soltr. & commissioner for oaths. Telephone 4351
7 Griffin Percy
8 **THE CHELTENHAM HEALTH CENTRE LTD.** health food stores & cafe. Telephone 4511
9 Mason Ernest Harry A.S.A.A. incorporated acctnt
9 Landowners' Secretarial Service Ltd. (R. C. Purton, sec)
9 Newport Albt. Wm. trunk maker
10 Treleaven Ernest, music dls
..... here is Church st

North side.

- 11 & 12 Brunner John, refreshment rooms
13 **MOODY BELL & LAMB LTD.** opticians & surgical appliance makers. Tel. No. 2859. See advertisement
12a, Coles Misses
12a, Linnett Miss
14 **HOWLETT WILLIAM**, manufacturing jeweller, watch & clock maker & pearl threader
14 **HONEYSETT W. P. REGISTERED ELECTRICAL CONTRACTOR**
15 Modern Radio Co. (F. Stew, proprietor), wireless supplies. See advertisement
16 New Spa Radio & Electrical Stores, wireless engnrs
16 **FLOWERS, DAY & GREEN**, (Spa Hairdressing Salon), ladies' hairdressers. Phone 3346

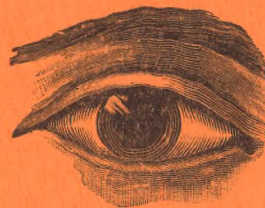

MOODY BELL & LAMB

LTD.

*Qualified Ophthalmic Opticians
& Surgical Appliance Makers*

MOTOR BUS CENTRE

Telephone 2859

CLARENCE ST., CHELTENHAM



CLOSE SATURDAY
1 O'CLOCK

LADY ASSISTANT
ATTENDS LADIES

IMPORTANT

The
CATHOLIC REPOSITORY
CHELTENHAM

LOYOLA HOUSE,
26 MANCHESTER STREET

Near Free Library

BOOKS FOR SALE.
 LENDING LIBRARY.

- HYMN BOOKS, ROSARIES, STATUES, Etc. -

MISSALS.
 CRUCIFIXES.

CLOAK ROOM

CONVERTS AND INQUIRERS SPECIALLY CATERED FOR

Open 10 a.m. to 7 p.m.

Saturdays, 9.30 p.m.

Early Closing : Monday

CHARLES GATER

Phone 3757

French Polisher, &c.

FURNITURE RESTORED
 FLOORS STAINED AND WAX POLISHED
 BANK, SHOP AND OFFICE FITTINGS
 Stained and Polished

SHOP FRONTS REPOLISHED

Capable Workmen sent to any part

39 GROSVENOR STREET

16 **CHELTENHAM TYPEWRITER CO.** (J. H. Gale, proprietor) (repairs & overhauls). Tel. 3988

17 Locke & Sons, bakers

18 **CHELTENHAM & GLOUCESTER BUILDING SOCIETY** (H. J. Lewis, sec.). Tel. No. 3054 (2 lines)

21 Bubb & Co. solicitors & commissioners for oaths. Tel. 3662

.....here is Well walk.....

George Bruce, antique dr. (Chel-sea ho)

32 Appleby Wilfrid M. boot mkr

32 The Cheltenham Esperanto Society (Miss H. Beardsworth, sec)

33 Heynes Mrs. Eliz. secondhand booksllr

33 Goodbody A. E. Victor George's Ltd. bakers (model bakery)

35 **HART D. WALLACE**, ladies' & gents' clothier (Gibraltar house) Cheltenham Municipal Art Gallery & Museum (Daniel W. Herdman F.L.A. curator) Cheltenham Public Library (Daniel W. Herdman F.L.A. librarian)

East side.

2, 3, 4, 5, 6, 7, 8, & 9 **SHIRER & HADDON LTD.** house furnishers. Telephone No. Cheltenham 2061

.....here is Imperial circus.....

South side.

BERRY CHARLES VICTOR, fruiterer & florist. Telephone No. 4185

.....here is Post Office la.....

30 Olive & Olive, fishmongers. See advertisement

29 McLaren & Jeens, solicitors & commissioners for oaths. Tel. 2327

28 Bicker Miss Gertrude, arts & crafts

28 Mansell Mrs

.....here is Clarence parade.....

27 Sadler Miss Katie, tract depot
 26 Ministry of Labour Employment Exchange (women's dept.) (E. P. Bartlett, mgr)

25 Vellender Miss Mary, confectioner

24 Jacksons, motor tyre factors

23 Le Lievre Peter D. confctnr

22 Barnby Bendall & Co. Ltd. house furnishers

21 Great Western P.H., Fredk. A. Rowland

..... here is Crescent pl

Carr's Central Hotel (S. G. Cleverly, propr)

St. Matthew's Church (chapel of ease to the Parish Church)

CLARENDON VILLAS.

See Pittville.

CLAYDON VILLAS.

See Moorend crescent.

CLEETHORPE VILLAS.

See Lyefield rd. east, Charlton Kings.

CLEEVE VIEW ROAD, from Whaddon road to Hewlett road. MAP B 7.

East side.

Wells Mrs. (Francesville)

Smith James Charles (Daisyville)

Millichap Philip J. (St. Davids)

Collins Willie (Jesmond Dene)

Wilson William (1 Glenorah villas)

Lewis Frederick W. (2 Glenorah vils)

Southall Gad (Hazelmere)

Sanford Herbt. H. (Greenhays)

Monkley Sydney Wm. (1 Arthington villas)

Moulder Wm. (2 Arthington villas)

Mills Robert Geo. (1 Lynmouth vils)

Bailey Chas. Fdk. J. (2 Lynmouth vils)

Mace Arth. Geo. (Dorisville)

Davis Wm. David (St. Aubins)

Aldridge Allen L. (1 Teresa villas)

Griffiths Wm. C. dairyman (2 Teresa villas)

Green Mrs. (1 Glenwood villas)

Hiron Frank W. (2 Glenwood villas)

Truss Chas. Peter H. (Braemount)

Sircombe Fredk. (Homeside)

Green Percy R. (Oliveville)

CLEEVE VIEW ROAD—continued.
West side.

Wilford terrace.

- 7 Hopkins Frederick
- 8 Attwood Mrs
- 9 Miller Albert Edward
- 10 Belcher Thomas
- 11 Rimell Mrs
- 12 Palmer Theodore Hy
- 13 Moore Thos. Chas
- 14 Sherbourne Edward George
- 15 Hicks Ernest Alfred
- 16 Moulder Wm. sen
- 17 Alexander Sy ney John
- 18 Hodges George Alan Frederick
- 19 Yeates Edgar Wm
- 20 Copestake Dennis Cure
- 21 Wilde Joseph

Blizard Wltr. Rd. (2 Radnor villas)
Taylor Frank (1 Radnor villas)
Smith Wm. H. (Windermere)
Dyer Wm. (Rothwell)
Green Wm. (Woodcote)

CLEEVE VIEW TERRACE.

See Whaddon road.

CLEVELAND BUILDINGS.

See Cleveland street.

CLEVELAND STREET, from 18
Tewkesbury road to Swindon
road. Map C 4.

West side.

- 2 Collins Albert
- 3 Boulton John H
- 4 Davis Mrs. Florence
- 5 Kendall Mrs. R
- 6 Neale Charles
- 7 Stiley Mrs

Millville cottages.

- 1 Ockwell Wm
- 2 Hands Bert R

- 11 Hands William F
- 12 Lawrence Mrs. Emma, shopkpr
- 13 Green Mrs. C
- 14 Edwards Mrs. C. L
- 15 Moxey Thomas
- 16 Lawrence Edmund J
- 17 Edwards William H
- 18 Cresswell Charles
- 19 Mee Arthur William

- 20 Gibbins Geo. D
- 21 Green Horace L
.....here is Russell st.
- 22 Hayward Frederick
Gapper Jn. Wm. (St. Bernard's
villa)
Davis Mrs. (Fern cott)
Davis Jn. Hy. wheelwright (Fern
cott)

Linden terrace.

- 1 Voice Harry
- 2 Davis Reuben
- 3 Ward Jn. F., J.P
- 4 Jones Herbert J
- 5 Cooper Alb
- 6 Brown Mrs. M. A
- 7 Halford Charles

East side.

Cleveland buildings.

- 10 Herbert Geo. Wm
- 9 Addis Wm. J
- 8 Nelmes Tom
- 7 Nelmes William T
- 6 Payne William
- 5 Handoll Geo
- 4 Iddles Mrs
- 3 Little Harry J
- 2 Davis Samuel R
- 1 Hawkins Nelson Fredk
.....here is Russell st.
- 23 Mealing William, builder
- 24 Groves Wm. Aston
- 25 Williams Mrs. A
- 26 Herbert Alfred A
- 27 Gainer William
- 28 Moxey Albert
- 29 Edwards Ernest
- 30 Locke Mrs. S. J
- 32 Woodland Alfred R
- 33 Whiting William H
- 34 Moon Alfred William
- 35 Phillips Algernon B
- 36 Bullingham Chas
- 37 Wheeler Fredk. Chas
- 38 Partridge Wm. Frank
- 39 Harvey Geo. Edwin

Bryant's court.

- 1 Mason Ernest Wm. Jn
- 2 Newman Hy. Geo
- 3 Chick Clarence

- 40 Johnson Fredk. Geo

CLIFTON PLACE.

See Ryeworth road, Charlton Kings.

GLOSE (THE), from Mead road.
MAP E 7.

- James Thos. (Chantilly)
5 Wiseman Jas. B. W
Williams Harry Venables (Har-
dor)
Dent Ernest Albt. M.B., C.M.
physcn. (Berwyn)

CLOVERDALE LAWN.

See Painswick road.

COBHAM ROAD, from Tewkes-
bury road. MAP C 4.

East side.

- 1 Stevens Jn. Hy
- 3 Johnson Fredk
- 5 Bevan Mrs. Lavinia
- 7 Townsend Hy
- 9 Sabbatella Michele
- 11 Taylor Thos. Hy
- 13 Stone Wm
- 15 Gapper Geo

West side.

- 2 Smith Leonard
- 4 Phillips Edgar Jn. Horace
- 6 Clifford Chas
- 8 Goodhall Alfd
- 10 King Mrs. V
- 12 Piff Frank
- 14 Blackton Leonard

COLLEGE BATHS ROAD, from
Old Bath road to Keynsham road.
MAP D 6.

Cheltenham College Baths,
George Lodge, caretaker

COLLEGE LAWN, from Sand-
ford road to Thirlestaine road.
MAP D 6.

- 1 Lyons Maj.-Gen. Rt. Wm. S., M.D
- 2 Monck Mrs
- 4 Fenton Mrs. E
- 5 Burr Rev. Edmnd. Godfrey M.A.,
D.D. (Linden ho)
- 6 Churchill Col. Mackenzie
..... here is Thirlestaine rd

COLLEGE PLACE, from St.
George's road. MAP D 5.

- 1 Cotswold Supply Co. mfrs. agts
- 2 Imperial Coal Exchange (E. H.
Sheppard & Son), coal mers
- 2a, Hill Miss E. M. boot repr
- 2a, Kleen-e-ze Brush Co. Ltd
- 3 Spire Mrs. Mary E. wardrobe dlr

COLLEGE ROAD, from Belle Vue
house, High street, to Sandford rd.
MAP D 6.

East side.

- Leuchars David (Field lodge)
Sandford Recreation Ground
Young Mrs. (1 Gainsborough)
Murray Maj. H. Brooke (2 Gains-
borough)
4 Blossie Mrs. E. Clayden
4 Blossie Misses L. & B. nursing home
5 Mullaly Maj. Jn. Clive D
Dundas-Hamilton Mrs. (Sand-
ford villa)
Bennett Colin Fredk. (Roseville)
Painter C. T. (Darjeeling)
9 Adam Miss
Giles Mrs. (Broughton)
Haden Mrs. H. (Omeo lodge)
Kensington Leonard (Selbyville)
Jordan Jn. Hy. (Cromarty)
Winterburn Mrs. (College villa)
Karn Cyril (The Briars)

Eastbourne villas.

- 1 Pyatt Wm. Jn
- 18 Baker C. F. Stewart
Wyllie Miss (Vanstone)
..... here is Orrisdale ter

Pigg Chas. H., M.C., M.A. assistant
master Cheltenham college (Chel-
tendale)

Eckersall Fredk. Josph. (Highworth)
Taylor Philip J. (Lindley)
..... here is Sandford rd

West side.

The Grove Garages (Cheltenham) Ltd
Pockett Frank, cabnt. mkr
..... here is Bath parade

Lloyd Hy. Bright (Meadowland)
Walker Albt. Hy. (Alandale)
Rooksby Alfd. (Henleaze)
Ralph Wm. (Mayville)
Applebee Mrs. (Myrtleville)

St. Luke's villas.

- 2 Townsend Joseph James, dentist
- 1 Savory Chas. Edwd

Petch Rev. Chas. Cousens M.A.
(vicar of St. Luke's) (St. Luke's
vicarage)

..... here is St. Luke's rd

Gray Gabriel M.A. (Leconfield)
Gurney Jn. C., O.B.E., M.A. (Hazel-
well)
Best Rev. Jn. Kenneth M.C., M.A.,
B.D. (Boyne ho)

COLLINGWOOD.

See St. George's rd.

COLLUM END.

See Church rd. Leckhampton.

COLLUM END COTTAGES.

See Church road.

COLTHAM FIELDS, from Hale's road. MAP C 7.

North side.

- 1 Elliott William
- 2 Steele Miss N
- 3 Creed Jn
- 4 Mulliss Miss
- 5 Lloyd Mrs
- 6 Bayliss Chas
- 7 Lyne Jn. Chas.

Rosehill terrace.

- 1 Hill William Henry
- 2 Whiting Geo. Jas. Edwd
- 3 Hill Mrs. M. K
- 4 Dean Frank H
- 5 Williams Lindon Saml
- 6 Frape Leslie Regnld

South side.

Buckland Harry, motor car spare parts

COLTHAM TERRACE.

See Hale's rd.

COLUMBIA PLACE.

See Winchcombe street.

COLUMBIA STREET, from 44 Union street to 10 Jersey street. MAP C 6.

North side.

- Richards Edwd. (Morville cott)
- 5 Lane Arthur
 - 7 Stephens Mrs. M
 - 9 Moon Miss
 - 11 Howlett Wm. Edwd
 - 13 Skinner Alfd. Jn
 - 15 Newman Harry
 - 17 Skinner Thos
 - 19 Higgins Jsph
 - 21 Morris Ernest Harry
 - 23 Richards Alfred George
 - 25 Quartermaine Jack
 - 27 Ward Mrs

- 31 Taylor Thomas Edward
- Morgan Albt. C. (Stratford cott)
- Chick Fredk. Geo. blacksmith

South side.

- 2 Gibbs Percvl. F. J
- 4 Skey Wm
- 6 Gregory William
- 8 Phillips Arth
- 10 Griffin Albert John
- 12 Halford Mrs
- 14 Matthews Wm
- 16 Jones Mrs
- 18 Wright Thomas Henry
- 20 Davis Harry
- 22 Snelues Mrs
- 24 Sturch Albt. Wm
- 26 Gould Thcs R. chimney sweep

Beaufort cottages.

- 1 Usher Wm. Rufus
- 2 Fisher Frank Ernest
- 3 Mitchell Samuel Robert
- 4 Maisey Jsph
- 5 Newman Victor
- 6 Large Chas. Arth
- 7 Anderson Mrs

COMMERCIAL STREET, from Brunswick buildings, Upper Bath street. MAP D 6, E 6.

(No thoroughfare.)

East side.

- Knight Edmnd. Jn. & Son, bldrs. (stores)
- here is Bath ter
- 15 Nottingham Mrs. L. E
 - 15 Nottingham Alfd. Hy. welder (works)
 - 14 Harris Frank
 - 13 Carter Harry L. dairyman
 - 13 Carter Mrs. A
 - 12 Nottingham Arth. Frank
 - 12 Nottingham Alfd. Hy. welder
 - 11 Webb Walter
 - Portlock Edwd. (Fountain cott)
 - 10a, Morris George William
 - 10 Portlock Mrs
 - 9 Andrews Miss G
 - 9 Harris Miss S
 - 8 Adams Walter William
 - 7 Tombs Wm. Fredk
 - 6 Selley Charles
 - 5 Freebury Wm
 - 5a, Howe Mrs
 - Giles Chas. bldr. (yard)

Daffodil terrace.

- Mansell Jn. Albt. (Daffodil cott)
- 4 Tame Mrs
 - 3 Holder Philip
 - 2 Lewis Charles
 - 1 Coates Saml. Thos

- Sutton Mrs. (Hilton cottage)
- Davis Mrs. (Gratton cott)
- Caudle Frank (Inkermann)
- Pounsett John (Corinth cottage)
- Baylis Nelson, decrtr. (Tel-el-Kebir)
- Dodwell Walt. W. (Commercial cott)
- Vick Chas. (2 Birdlip cotts)
- Smith Roland Geo. V. (1 Birdlip cotts)

.. here is a path to Suffolk rd ..

West side.

Brunswick buildings.

- 1 Giles Wilfred
 - 2 Adams Mrs
 - 3 Poulton Geo. Fredk
 - 4 Jones Albert
- here is Union st
- Little Crown inn, Fredk. B. Griffiths
- here is Chapel la
- 17 Hall Thomas James
 - 18 Ballinger Ronald
 - 19 Vale Miss
 - 20 Reichelt Wm. Andrew
 - 21 Manning Gilbt
 - 22 Swift George
 - 23 Sims Mrs
 - 24 Carter Mrs. Dorothy May, shpkpr
 - 24 Carter Rd. Rupert
- here is Gratton st
- 11a, Aincham Arth
- Read Albert Victor (Verdun cot)
- 13 Cratchley Miss

CONEYGREE COTTAGES.

See Berkeley avenue.

COOPER'S COTTAGES.

See Tivoli lane.

COPT ELM ROAD, Charlton Kings, from London road to Horsefair street. MAP D 8.

East side.

- Cole Mrs. F. M. (Lexham lodge)
- Turner Fredk. Chas. (Umbra)
- Duffy Chas. Fredk. (Nola)
- here is Church walk

- Quick Mrs. (York villa)
- Messer Minett Wm. (Ely villa)
- Smith Miss M. F. (Salisbury villa)
- Loud Miss L. (Peterborough villa)
- Bailey Jas. Arth. photographer (Durham villa)
- Herbert Wm. Chas. (Chester villa)
- Lovesy Mrs. L. (Canterbury villa)
- Hopkins Arth. (Lincoln villa)
- Cox Albt. Wm. boot repr. (Gloucester villa)

- Pritchard Wm. Rt. (Exeter villa)
- Bunston Harry (Bangor villa)
- Taylor Wm. Edwin (Rochester villa)
- Fudge Ewart M. (Hereford villa)
- Horne Miss E. C. (Worcester villa)
- Pates Reuben (Newlyn villa)

Ventnor villas.

- 1 Organ Fred, boot mkr
- 2 Hogg Mrs. M

- Ryan Douglas Hy. tailor (Glenisla)
- Pearce Wm. (Ivanhoe)
- Kendall Edwd. C. (Hilda)
- Marshall Arth. Wm. (Glenmona)
- Marshall Mrs. Nora, ladies' hairdrrsr. (Glenmona)

- here is Lyefield rd. east
- Townsend Wm. (Kingswood)
- Banner Misses (Templeville)
- Peake Frank (Copt Elm villa)
- Richardson Rt. Alfonso (Roseleigh)
- Smith Geo. Fredk. (Limeville)
- Chick Mrs. (Cotswold)
- Dawes Chas. (Hazelhurst)
- Maisey Edwd. (Hollywood)
- Burden Geo. (Rosewood)
- Williams Edwd. (Hazeldene)
- Wade Miss (Ivydene)
- Champion Misses (Tregantle)
- Cleevely Albt. (Upland)
- here is Church st

West side.

- here is Cudnall st
- Berkeley Wm. N. (Charlton lawn)

Brookdale.

- 1 Williams Geo. Albt
 - 2 James Wltr. Archld
- Holland Fredk. Wm. (The Glen)
- Hooper Sidney (St. Ronan's)
- Holmes Miss (Hallwood)
- Henley Mrs. (Southbrook)
- Enoch Gilbt. W. (Ferndale)
- Croxall Thos. (Mayview)

COPT ELM ROAD—continued.

Greuter villas.

- 2 Cooper Thos
1 Clevely Wm

Bridgman Wm. Herbt. (Monkton)
Smith Wm. Hy. (Hillmoreton)
Merry Geo. (Rugby)
Gaskin Gerald (Winscombe)
Parkin Thos. (Fernley)

Bryn villas.

- 1 Nash Miss

County Police Station (Sergeant
Fredk. Carter, in charge)
Mills Wm. (The Alders)
Kent Albt. (Purton villa)
Gloucester Co-operative & Industrial
Society Ltd. (F. Purnell, sec)
.... here is Lyefield rd. west
Butler Mrs. (Lyefield ho)
Ellison Mrs. J. H. (Lyefield villa)
Williams Edmnd. (Grayshott)
Trees Christoph. C., M.A. (Lyefield lo)

CORN MARKET.

See High street.

CORONATION ROAD, from
Prestbury rd. Prestbury. MAP A 6.
(Letters direct from Cheltenham.)

West side.

Turk Chas. (Ingleby)
Redmond Edwd. (Lindfield)
Lafford Ernest Jn. (The Cottage)
Hambling Mrs. (Cheena)
Robson Jn. Wm. (Leven)
Marshall Mrs. F. Herbt. (Cleeveholme)
Bowen Hy. (Strone)
Barnett Hy. Fredk. (Aratapu)
Nash Paul Mills (Rotorua)
Rowan Mrs. E. L. (Vernon)
Rowan Miss M. L., C.S.M.M.G.
Swedish medical gymnast (Ver-
non). Tel. 2935

Buchanan Hy. Tom (Claremont)
Sewell Sidney Herbt. (Berriedale)

East side.

Day Rd. Geo. (Westholme)
Morgan Jn. Woodington (Shardeloes)
Toby Mrs. M. (Comden)
Gurney Brian Taunton (Trail End)

CORONATION VILLAS.

See Rowanfield road.

CORPUS STREET, from Oxford
villas, High street. MAP D 6.

(No thoroughfare.)

West side.

- 1 Organ Mrs
 - 2 Willoughby Henry William
 - 3 Cole Miss
 - 4 Kelly Frs. H
 - 5 Oxford Arms P.H. Albt. E. Long
 - 6 Harris Mrs
 - 7 Coltman Leslie
 - 8 Lane William
 - 9 Mills Mrs
 - 10 White Harry George Jesse
 - 11 Arkell Cyril Jn
 - 12 Cook Henry Alfred
 - 13 Stallard Miss
- Quiney Edwd. Jas. (Oxford lo)

East side.

- 14 Adams Fredk. sen
- 15 Goodall Percy Henry
- 16 Adams Wm. Fredk. jun
- 17 Collett Fredk
- 18 Birt Thomas
- 19 Jennings Charles
- 20 Burford Miss
- 21 Etheridge George Henry
- 22 Ursell Miss

COTS VILLE.

See Church rd. Leckhampton.

COTSWOLD COTTAGES.

See London rd. Charlton Kings.

COTSWOLD LAWN.

See Painswick road.

COTSWOLD VIEW.

See Marsh lane.

COTSWOLD VIEW COTTAGES.

See Church street, Charlton Kings.

COTTESWOLD COTTS.

See Leckhampton hill.

COUNTY COURT ROAD, from
Promenade to Regent st. MAP D 5.

Promenade buildings.

- 2 Sharpe W. & Sons, leather mers
- County Court (His Honor Judge
Alfd. R. Kennedy K.C. judge;
Oliver Jn. Williams LL.B., J.P.
registrar & high bailiff)

COURTENAY STREET, from
18 Marle Hill road to Dunalley
parade. MAP B 5.

West side.

- 1 Ford Harold Wm. Jas
- 2 Godwin Frs. Wm
- 3 Taylor Mrs. E
- 4 Marsden Thos
- 5 Coats Harold G
- 6 Taylor Frank
- 8 Harris Mrs. R. E
- 9 Poulston Albert
- 10 Lane William
- 11 Hiller Jas. sen
- 12 Crowther Harry
- 13 Kenny Jn
- 14 Faulkner Percy
- 15 Gregory Harry Charles
- 16 Cook Harry, tailor

East side.

- 19 Hickman Ernest Owen
- 20 Bowd Alfd. G
- 21 Agg Archibald
- 22 Kaminski Paul
- 23 Turner William Joseph
- 24 Shurmer Arth. Thos
- 25 Williams Mrs
- 26 Johnson Jesse
- 27 Walker Charley
- 28 Edwards Chas. Wm
- 29 King Albt
- 30 Deakins Enos Geo
- 31 Byard Mrs
- 32 Sollars Alan
- 33 Handoll Arth. Wm
- 34 Frape John
- 35 Strange John Charles
- 36 Harris Frank
- 37 Griffin Edward Herbert
- 38 Parsons Herbert John
- 39 Winstone Thomas
- 40 Powell Walter William
- 41 Roberts Evan Owen
- 42 Challis William George
- 43 Ireland Chas. Jn
- 44 Hill Percy Ernest
- 45 Webley Mrs. G
- 46 Godwin Edwd
- 47 Lewis Miss Alice
- 48 Wiggall Chas. Fredk

COURTENAY VILLAS.

See Dunalley parade.

CRABTREE PLACE, from 16
Folly lane. MAP B 4, C 4.

West side.

- 1 Boulton Willie
- 2 Freeman Fredk. E. watch repr
- 3 Gilder Wm. Albt
- 4 Parker Victor
- 5 Vernon Jas
- 6 Richards Geo
- 7 Brotherton Mrs
- 8 Hayward Bert
- 9 Harrington Edwd
- 10 Bunting Mrs. E
- 11 Winstone Thos
- 12 Spicer Wm
- 13 Scanlon Michl
- 14 Croft Wm. Arth
- 15 Godwin Wm. Chas
- 16 Wiggall Harold Jn
- 17 Turtle Fredk
- 18 Scarrett Wm
- 19 Gobey Wm
- 20 Adam Ernest Geo
- 21 Cole Wm. Ernest
- 22 Law Edwd
- 23 Woodward Arth. W
- 24 Tarrant Chas
- 25 Humphries Christy J
- 26 Lawrence Rd
- 27 Hayward Alfd. Wm
- 28 Lewis Rt. Wm
- 29 Tarling Jas. Jonas
- 30 Hughes Isaac
- 31 Perry Frank E

East side.

- 32 Gough Sidney
- 33 Jones Cecil Arth
- 34 Williams Raymond
- 35 Coltman Geo
- 36 Ashton Cyril
- 37 Young Harold
- 38 Walker Jas. Arth
- 39 Millard Jspth
- 40 Critchley Arth. Jas
- 41 Purver Hubert
- 42 McDermott Jas
- 43 Thornley Mrs. E

CRANHAM ROAD, from King's
rd. to Sydenham rd. MAP C 7.

East side.

Eager Edwd. & Son, painters (Sil-
cote). See advertisement
Willett Misses (Seaton)
Holman Mrs. (The Close)

CRANHAM ROAD—continued.

West side.

Jones Alan A. G. (Cranham lodge)
 Billings William (Sydenham lodge)
 Irby Mrs. L. M. (Exeter villa)
 Sanders Misses (Morley)

CRESCENT PARADE.

See Crescent place.

CRESCENT PLACE, from Clarence st. to Crescent ter. MAP C 5.

West side.

2 Griffiths & Waghorne, solicitors
 & commissioners for oaths.
 Telephone No. 2496
 2 Lewis Rupert R. solctr. &
 commssnr. for oaths
 2 Coroner for the Upper Division of
 Gloucestershire (Jn. Waghorne)
 2 Clerk to Commissioners of Taxes
 (Jn. Waghorne)
 County Police Station,
 Albt. J. Wayman, supt

East side.

Midwinter Harry Frank, solicitor
 & commissioner for oaths
 Cheltenham Chamber of Commerce
 & Traders' Association
 (H. F. Midwinter, sec.) (reg.
 office)

Cheltenham Master Builders' Association
 (H. F. Midwinter, sec)

1 Say Chas. Rt

Crescent parade.

Salem Baptist Chapel Lecture
 Hall

2 Read Geo

CRESCENT TER. from Royal cres. to Promenade. MAP C 5.

1 Pfaff Edward R., L.D.S.R.C.S.
 Eng. dental surgeon
 2 Andrews David Wm. Jabez M.B.,
 B.S. physcn. & surgn. & medical
 officer No. 3 district, Cheltenham
 Guardians Committee
 3 Bourne Edward J.P
 4 Haddock & Pruen, solicitors &
 commissioners for oaths
 4 Haddock Percy, solicitor & commissioner
 for oaths (firm,
 Haddock & Pruen)
 4 Pruen Arthur Sidney Fitzgerald,
 solicitor & commissioner for
 oaths (firm, Haddock & Pruen)
 here is Clarence parade

CRIPPETTS ROAD, Leckhampton,
from Church rd. MAP G 6.

White Wilfred A. (The Bungalow)
 Barnard Leonard W (The Bittams)
 Cannon Arth. R. (Tynant cott)
 Phelps Arth. farmer (Crippetts farm)

CROFT AVENUE, Charlton
Kings, from Croft road to Croft
gardens. MAP E 8.

1 Roberts Mrs. A
 2 Hewinson Frank Ernest
 3 Smith Mrs. F
 4 Dickinson Edwd. H
 5 Drake Alfd. Arth. Geo
 6 Taylor Geo
 7 Simmons Jn
 8 Claridge Albt
 9 Chamberlain Harry
 10 Harris Fredk
 11 Oakley Fredk
 12 Mabbett Rt
 13 Evans Harry Jas
 14 Drake Hy
 15 Williams Chas
 16 Hicks Mark
 17 Davis Thos
 18 Roberts Chas
 Adams Albt. (Abingdon)

CROFT GARDENS, Charlton
Kings, from Croft rd. MAP E 9.

(No thoroughfare.)

East side.

1 Smith Sidney Thos
 2 Snow Gustave Cyril
 3 Sadler Geo
 4 Drake Frank
 5 Burton Harold Chas
 6 Williams Harry
 7 Hamblin Geo
 8 Parker Herbt. Arth
 9 Midwinter Mrs
 10 Brushneen Jn. Jas. D
 11 Coleman Wm
 12 Hayward Wm
 13 Barker Wm
 14 Green Geo
 15 Ridout Fredk
 16 Shurmer Wm. Chas
 17 Lidiard Harold
 18 Smith Wm. Anderson
 19 Hambling Ernest Jspk

CROFT ROAD, Charlton Kings,
from Cirencester road to Little
Herberts road. MAP E 8.

North side.

1 Mitchell Harry
 2 Phipps Wm
 3 Raven Wltr
 4 Butler Crayden Swift
 5 Pearcey Regnd. J
 6 Maycock Jspk. Geo
 7 Brown Cecil Geo
 8 Payton Mrs. H
 9 Newcombe Fredk
 10 Peacey Bertram
 11 Dimery Mrs
 12 Gibbons Wm
 13 Causon Martin V
 14 Barrow Mrs. E
 Pritchard Jn. S. (1 Ashley cotts)
 Robinson Mrs. (2 Ashuey cotts)
 Nation Regnd. Arth. Leyton
 (Florenceville)
 Peacey Harold Howard (Beatrix)

South side.

Turner Edwd. (Malvern view)
 Hill Fredk. Geo. (Crofton)
 Sly Fredk. (Glendale)
 Mitchell Frank W. (Glenville)
 Summers Chas. Wm. E. (Mayville)
 Cook Mrs. (Hazeldene)
 Thorne Wm. Jas. (Fairmont)
 Hayward Alfd. (Belmont)
 here are Croft av., Croft par. &
 Croft gdns

Dyer Wm. (Clareville)
 Moody Geo. (Beaufort)
 Hamlett Fredk. (Albany)
 Davis Wm. (Barry)
 Bullock Misses (Penarth)
 Kent Jn. (Fairlee)

CROFT ST. from Leckhampton rd.
to Moorend st. MAP E 6.

East side.

Fossil cottages.

1 Kent Ernest Frank Wm
 2 Goodwin Edwd. Jas
 Crook Sidney C. motor garage
 Ayers Sydney T. (2 The Croft)
 Croft villas.
 2 Crook Charles
 1 Preece George

20 Cox Ernest Cecil
 21 Williams Edwin
 22 Holland Wilfred
 23 Johnson Geo. Sidney
 24 Stephens Mrs

West side.

46 Evans Wm. Jas
 45 Harding Arth
 44 Taylor Fredk
 43 Regan Jn
 42 Slee Wm
 41 Sealey Mrs. A
 40 Wilkinson Musgrave
 39 Browning Frs. Jas. Barclay
 38 Newbury Albt. Edwd
 37 Partridge Fredk. Wm
 36 Daniels Wm. C
 35 Hall Sidney Harold
 34 Protherough Thos
 33 Taylor Jack
 32 Wilton Raymond L
 31 Dugmore Wm. Fredk
 30 Morton Arth. Geo
 29 Bond Walt
 28 Baxter Bernard J
 27 Bateman Edwd
 26 Wynn Harry
 25 Quick Rt

CROFT LANE, from Croft street
to Shurdington rd. MAP E 6.

..... here is Fairfield st

CROFT PARADE, Charlton
Kings, from Croft road to Croft
gardens. MAP E 8.

1 Moore Walt. Sidney
 2 Bryant Chas
 3 Mobley Regnd
 4 Carter Rt
 5 Brookes Wm. Jas
 6 Hayward Rt
 7 Francis Mrs
 8 Rowland Wm
 9 Peacey Mrs. W. G
 10 Beatty Wm. S
 11 Mobley Dennis
 12 Lane Wm. Edmnd
 13 Wolstenholme Wm. Horace, opten
 14 Harris Edwin
 15 Dyer Alfd
 16 Hemming Reuben
 17 Protherough Chas. F

CROFT STREET—continued.

- Young Mrs. (1 The Croft)
 Mills Frank Leathley, beer retailer (off licence) (Mona ho)
 9a, Holder Hy. Wm
 10 Dalgleish James Black
 Purser Frederick (Alma cottage)
 12 Crook's Laundry (Alma cott)
 13 Attwood Arth. Ernest
 Rose Ernest (Rissington)
 Watts George Wm. (Rose cot)
 Symonds William, beer retailer (off licence)
 Vaughan Geo. (Field cott)
 Jenkins Miss (Woodstock)
 Jeenes Geo. (Moorend ho)

West side.

Moorend terrace.

- 1 Burrows Jas. T. beer retr. (off licence)
 2 Gore Samuel Thomas
 3 Elliott Wm
 4 Creasey Wm
 5 Allen William

Ashley William John Kings, upholsterer (Myrtle cottage)

- 1 Millard Mrs. Alice
 2 Thomas Mrs. Leah
 3 Wilkins Alfd. Jas
 4 Birt Mrs. Mary Eunice
 5 Jenkins Percy Edward
 6 Sutton Wltr

.... here is Upper Norwood st
 Brown Mrs. G. (Hazelcroft)
 here is Croft la

CROFT VILLAS.

See Croft street.

CROMWELL ROAD, from Prestbury road, Prestbury. MAP B 6.
 (Letters direct from Cheltenham.)

South side.

- Williams Percy (Meadowside)
 Jackson Herbt. (Glenside)
 Love Thos. (The White ho)
 Hearn Wm. Jn. (Glen Lyn)
 Perrett Wm. H. (Alberta)
 Figgures Norman Wm. (Darley Dale)
 Tustin Alfd. Chas. (Brookside)
 Ingram Mrs. (Thistledown)
 3 Stratford Wm. E
 Bond Miss (Charlton)
 Bryan Geo. Hy. (Stover)

- Evans Wm. decrtr. (Rosebrook)
 Jones Fredk. Jn. (Minetyville)
 Merriman Arth. Jn. (St. Ives)
 Sheward Josph. Hy. (St. Elmo)
 Morgan Fredk. decrtr. (Hirwain)
 Skinner Willie Edwd. (Olfiveville)
 Mason Mrs. (Edwardville)
 Derrick Hy. (Ivdydale)
 Neal Geo. (Holmdale)

North side.

- Beadle Chas. (Kohima)
 Orviss Albt. Arth. (Charlesworth)
 Tustin Gilbt. (Home-Lea)
 Mundy Jn. insur. agt. (Oakdene)
 Rogers Stanley O. (Ambleside)
 Ellis Miss A. E. (Langstone)
 Townley Arth. Ernest (Frenchay)
 Tow Josph. (Deepdeen)
 Hopkins Jas. E. (Petone)
 Brown Gilbt. Jas. (Fonthill)
 Poole Royley Edgar (Mabfield)
 Baughan Sydney Jas. (Carleacie)
 Tow Thos. Josph. (Redbridge)
 Goodall Irving Jn. (Stockton)
 Marshall Archbld Geo. (Salford)
 Field Edwd. A. S. (Highbridge)
 Willis Alfd. (Harrogate)
 Hill Mrs. M. J. (Croydon)

CROPTHORNE COTTAGES.

See Church road.

CROWTHER'S PASSAGE.

See Malvern street.

CUDNALL STREET, Charlton

Kings, from London road to Cirencester road. MAP D 7, D 8.

North side.

Hill cottages.

- 1 Leacey Miss C. laundry
 2 Andrews Ernest Geo
 Willis Chas. Thos. (Ashley ho)
 here is Overbury st
 Dance Leonard Hy. T. (Hetton villa)
 Dance Arth. T. (Hope cott)
 here is Hamilton st
 Ruby place.
 2 Irving Miss
 1 Wills Mrs
 here is Oakland st
 Lane Mrs. (Ruby villa)
 Hastings Mrs. A. E. (Ruby ho)

Rose cottages.

- 3 Bartlett Alfd
 2 Morris Harry Jas
 1 Nealon Edwin

Bank terrace.

- 1 Harden Miss A
 2 Oswald Fredk
 3 Knight Thos. J. boot repr
 4 Field Wm. Fredk. chimney swp
 5 Cook Ernest
 6 Jenkins Thos

Tarling Alfd. (Trebank)

Beresford Col. Kennedy (Charlton ho)
 South side.

Maby Harry Grant (Hetton lawn)
 Burton Mrs. (Elborough cott)
 Cripps Jas. Wm. (Brightleigh)

Brookway place.

- 1 Williams Frank Wilfred
 2 Boulton Frank
 3 Long Mrs
 here is Brookway rd
 Turner Miss A.G. beer ret. (Boyne ho)

Loughborough place.

- 2 Mitten Jas
 1 Jeffery Mrs

- 1 Bond Albt. Jn
 2 Bennett Hy
 3 Turner Albt

Daniell Miss (Milford cott)
 Brown-Constable Mrs. (Ivy cott)
 Ferguson Victor B. (Abbotsdene)
 Latham Mrs. (Langton lodge)

CUMMINGS COTTAGES.

See Leckhampton environs.

CYPRUS COTTAGES.

See Alstone lane.

DAFFODIL TERRACE.

See Commercial street.

DAGMAR ROAD, from Princes road to Albany road. MAP E E 5.
 East side.

Dagmar terrace.

- 1 Greenslade Tom
 2 Taylor Chas. Fredk
 3 Castle Wm. Albt
 4 Chivers Stanley Geo
 5 Collins Geo. Harold, carpnt

- 6 Toomey Mrs
 7 Gwilliam Rt
 8 Wayman William
 9 Owen Geo. Wilmot
 10 Pittaway Wm
 11 Daft Frank
 12 Powell Ernest Sidney
 13 Tucker Mrs. J
 Singer Edwd. (Odiel ho)
 Bendall Fredk. Geo. (Odiel villa)
 West side.

Dagmar villas.

- 1 Potter Harold Fredk
 2 Robins Wm. Jn
 3 Barnett Miss
 4 Drake Hy. Oliver Edwin
 5 Colley Miss E
 6 Coltman Mrs
 7 Davis Wm
 8 Townsend Ernest Albert
 9 Colley Josph. Montague, boot repr
 10 Swain Ernest
 11 Harris Grimes
 12 Kemp Walter Ernest
 13 Goodey Miss
 14 Stacey Montague Albt
 15 Ruck Miss M
 16 Green Mrs. N

DAGMAR TERRACE.

See Dagmar road.

DAGMAR VILLAS.

See Dagmar road.

DAISY BANK.

See Horsefair st. Charlton Kings.

DAISYBANK ROAD, Leckhampton, from Leckhampton hill. MAP G 8.

- Boulton Wm. Chas. (Tramway lo)
 Rogers Stanley (Daisybank ho)
 Villar Chas. (Fir cott)
 Le Feuvre Shirley, aparts. (Lindley)
 Lewis Mrs. (The Ley)
 Botley Mrs. (Green Pastures)
 Summers Mrs. (Palmerston)
 Gregory Albt. Victor (New Studland)
 Pockett Rt. Geo. W. tea rms. (Landscape)
 Field Thos. smallholder (The Bungalow)
 Grant Rt. M. (Windyrigde)
 Fountain Miss (Casamia)
 Shelley Jn. (The Spinney)

**DEAN CLOSE SCHOOL-
MASTERS' HOUSES.**

See Hatherley road.

**DEEP STREET, from Prestbury
rd. Prestbury.**

South side.

Dowsell Geo. (2 Jubilee villas)
Winstone Horace (1 Jubilee villas)
James Chas. (Stonycot)
Hazell Wltr. (The Haven)
Union Congregational Church
Crofts Miss (The Thatched cott)

North side.

Baghot-De la Bere Rev. Jn. M.A.
(vicar of St. Mary's, Prestbury)
(The Vicarage)
Evans Miss C. P. (Bwthyn Maen)
Hill Miss M. (Nordan)
Lear Miss (The Friars)
Rodway Miss (Reform cott)
Broadbent Herbt. Jn. (Hillesden)

DELABERE.

See Tivoli road.

DENMARK COTTAGES.

See Millbrook street.

DENMARK VILLAS.

See St. Anne's terrace.

DERBY COTTAGES.

See Alstone lane.

DERRETT'S COTTAGES.

See Alstone croft.

DETMORE COTTAGES.

See London road, Charlton Kings.

DEVON VILLAS.

See Millbrook street.

**DEVONSHIRE STREET, from
291 High st. to New st. MAP C C 5.**

West side.

1 Evans Fredk. George, shopkeeper
2 Clark Albert Sydney
3 Harper Leslie
4 Webb Mrs
5 Toft William
6 Mustoe Mrs. F
7 Brookes George
8 Martin Mrs

9 Hodges William
10 Cousins Henry
St. Mary's Boys' Schools

East side.

Richie Mrs. (Kelvin ho)
12 Richards Chas. L
13 State Alfd. Geo
14 Proctor Jn
15 Matthews Alfred
16 Godwin Mrs
Ride W. & Co. Ltd. corn mers.
(stores)
Pleydell Frederick William (Den-
mark house)
Hinton F. W. & Sons Ltd. fruit
merchants (stores)
Garbutt Sidney, boot repr

DOURO COTTAGES.

See Sherborne st.

DOURO LODGE.

See Douro road.

**DOURO ROAD, from Lansdown
cres. to Christ Church rd. MAP D 5.**

North-east side.

Douro lodge.

Peake Col. Geo. Arth
Redpath W
Cullinan J. K
Trenouth Rd

Douro villas.

2 Nichols Misses
3 Massie Mrs. Hughes
3 Aitchison Mrs

Prescott Mrs. (Springthorpe)

DOURO HOUSE P.N.E.U.**SCHOOL FOR GIRLS (Mrs.**

Goss, principal)

Goss Jn. Louis Leo (Douro ho)

..... here is Malvern pl
Sheldon Rev. L. Gordon M., M.A.
Camb. (rector of Cheltenham)
(The Rectory)

Smith E. Gardiner (St. Raphael's)
Joyce Evelyn Martin B. (Northwick)
Hume Mrs. (Besselsleigh ho)
Orton Chas. Swaffield M.B.E. (Douro
court)

GLYNGARTH PREPARATORY

**SCHOOL FOR BOYS (C. Clayton
Perman, head master) (Boys
prepared for public schools and
Royal Navy). Telephone 2890**

South-west side.

.... here is Lansdown par
..... here is Well pl.....
Clissold Geo. Aug. (Chadnor)
Vickers Col. Hilton (Kingswell)
King-Harman Col. Montague Jocelyn
(Glen Isla)

DOURO VILLAS.

See Douro road.

DOVEDALE VILLAS.

See St. Luke's road.

**DOVERDALE COURT, from 9
York street. MAP C 6.**

1 Onione Chas. Fras
2 Taylor Miss

DOVEY'S COTTAGES.

See Swinden road.

**DUKE STREET, from Hewlett
road to 2 Princes st. MAP C 6.**

North side.

4 Field Wltr. Hy. hairdrrsr
6 Edwards Jas. Edwd
8 Gibbard Newman
10 Cleevley Jn. Morgan
12 Taylor Gilbt. Fredk
Talbot inn. Edward George Day
20 Pearce Arth. Jn
22 Jardine William Oliver
24 Long Alfd. C. shopkpr
26 Brain William C
28 Hautin Geo. Wm
30 Evans Harry P
32 Copestake John
34 Withey Ernest Wm
34 Toe H Headquarters (Wm.
Edwd. Pratt, hon. sec)
36 Hunt James
38 Dyson Albert E
40 Twinning Charles Edward
42 Wilkins Mrs
44 Harding Alfred G
46 Easson James
46a, Bennett Wm. Geo
46b, Lodge Harold Jas
48 Gibbard Wltr. Jas
50 Stephens Mrs
52 Chandler Jn. Wm
54 Jeffery Fred William
56 Stamford Albert William
58 James William Charles
60 Bird James George

62 Luce William
64 Channon Leonard Douglas
66 Williams Thos
68 Carpenter William
70 Chandler Fras. A
74 Johnson Jn. grocer
76 Chapman Mrs
78 Fletcher Wm

South side.

3 Price Thos. Hy
5 Leech James
7 Bryant Sidney B
9 Smith Wm. Hy
11 Homer Harry
13 Curtis Levi William
15 Smith Chas
17 Gregory Miss
19 Ponting John E
21 Brooks Chas
23 Short Frank Ernest Jas
23a, East Colin Jn
25 Newcombe Geo
27 Pearce Jn. R. C
29 Walking Geo

Morgan's cottages.

1 Turtle Fred C
2 Gosling Mrs

31 Arch Miss Clara, genl. dir
31a, Davey Miss
33a, Price Alb
33 Walking Ernest E
33b, Eastmead Worthy Hy
35 Halford Arthur
Dawson Wm. H. (Woodford cot)
37 Spragg Walter
37a, Condy Henry Cecil
39a, East Alfd
39 Emerson Wm
41 Kendall Geo. Alb
41a, Hoyle Miss
43 Barnfield Alfd
45 Fletcher Wm
47 Smith Leslie Bernard
47a, Baker Thomas F
47b, Tandy John
51 Cripps Fredk
53 Humphries Wm. Geo
55 Haycox Charles
57 (back of) Bryant James
57 Gould Mrs
57 Gould Thos. R. chimney sweep
59 Halford Wm
61 Williams Jn. J
63 Davis Albert E

DUKE STREET—continued.

65 Walters Urban Martin
67 Winstone Gerald
69 Bryant William J. coal merchant
71 Lee Reuben Ward

Cirencester cottages.

Gibbons Mrs
Hall Miss
Haycox Wm
Welch Mrs

73 Collier Joseph
75 Davis Frank
77 Gaze Arth. Regnd. boot repr
79 Watkins Wm

DUKE TERRACE.

See London road, Charlton Kings.

DUNALLEY PARADE, from 79
Marle Hill parade to 55 Brunswick
street. MAP B 5.

South-west side.

18 Willitt Arth. Dore
19 Bendle Fredk. D. sen
20 Guest Mrs
21 Bishop Frs. Wm
22 James Chas. Hy. sign writer
23 Willis Frederick Charles
24 Hawkins Mrs
25 Jardine Irving
26 Willis Frederick James
27 Merrett Reginald
28 Donovan Wm. Hy
29 Burton Ernest Albt
30 Kear William
31 Broad Alfd. Clarence
32 Gwyther Mrs

Clarke Wilfrid Kenneth (West-
holme cott)

Turner Chas. Regnd. (1 Elim cott)
Lance Alfd. Jenkins (2 Elim cots)
Registered Slaughter House

..... here is Malthouse la

Nind Mrs. A. G. (Ash cottage)

..... here is Brunswick st

North-east side.

Courtenay villas.

1 Wood Walter John
2 Willis Frank Charles
3 Seward William George
..... here is Courtenay rd

DUNALLEY STREET, from 6
St. Paul's terrace, St. Paul's road,
to 11 Swindon road. MAP C 5.

West side.

St. Paul's terrace.

5 British Crown P.H. Alfred Wm.
Elliott
4 Burke Brothers, metal merchants
4 Burke Raymond Frank
3 Hayes Miss
2 Atkinson Christopher James
1 Burke Mrs

Nottingham Miss (Amber ho)
Brewster Mrs. E. (Lea house)
Stubbs Archbld. C. (Deep Dene)
Eves Mrs. (1 Rose villa)
Council School
Jones Ernest Geo. (Glenhurst)
Phillips Hy. Lewis (Barry villa)
Registered Slaughter House
Cull Arth. (Oliveville)
Morris Geo. greengro. (Morland ho)

East side.

Cheltenham Original Brewery Co.
Ltd. (garage). See advertisement
Black & White Motorways Ltd.
(garage)

DURBIN COTTAGES.

See Folly lane.

DUTTON'S COTTAGES, from
29 Rutland street. MAP C 5.

1 Jackson Jesse
2 Meddings Mrs
3 Sole Thos

EAST END COTTAGES.

See East End road & London road,
Charlton Kings.

EAST END ROAD, Charlton
Kings, from London road to
Hearne road. MAP D 9.

North side.

Holmeia cottages.

2 Weaver Geo
1 Taylor Geo

Hay Misses (Luncarty)
Webb Reding Frank (Rose cott)

East End cottages

1 Winter Wm. Albt
2 Surman Harold
3 Rachael Witr
4 Rachael Phillip
5 Peart Edwin
6 Mustoe Geo
7 Hughes Mrs

Yeavesley Nathl. (Traversdene)
Wood Ernest Jas. (East Court cott)
Welch Col. Geo. Osbaldeston C.B.
(Newlands)

South side.

Moss Thos. (Penstowe)
Isher Alfd. Hy. (Llangollen)
..... here is Balcarras rd

Boroughs Arth. Jn. dairy farmer
(East End farm)
Hughes Arth. R. (East End hall)
Boy Scouts (B. P.) (Charlton Kings
Group) Headquarters

EASTBOURNE VILLAS

See College road.

EASTON VILLAS.

See Albert road.

EATON PLACE, from 74 Bath
road. MAP D 6.

Tarling Hy. Jn. (The Nook)
Robinson Mrs. (Eaton cott)

1 Wakefield Frank
2 Woore Wm. Chas
3 Hawker William Francis
4 Whelan Michael

EBENEZER COTTAGES.

See Larput place.

EDEN VILLAS.

See King's road.

EDWARD PLACE.

See Shurdington road.

EDWARD STREET, from Grafton
rd. to Shurdington rd. MAP EE6.

South-west side.

1 Hales Percy Wm
2 Williams Leslie Archibald

3 Fricker George Henry
4 Bull Ernest Chas
5 Wright Arth. E
6 Fricker James
7 Purser Albert Edwin
8 Brown Geo
9 Hopkins George
10 Thorne Gerald

North-east side.

11 Puddle Frank Walter
12 Draisey Mrs
13 Hancock Arth. Leslie
14 Halliday John
15 Pontin Wm. A
16 Coldicott Charles
17 Hewer Miss
18 Brooks Horace
19 Herbert Charles Alexander
20 Herbert Ernest
21 Blackwell George Richard
22 Bush Herbt. P
23 Vincent Percy Wm

EDWARD TERRACE.

See Norwood road.

ELDON RLAD, from Hale's road
to Hewlett road. MAP C 6, C 7.

North side.

Eldon villas.

2 Steel Mrs. W

Spencer Philip Martin (Chime
Lea)

Powell Geo. Wm. (Ehrenberg)
Broom Miss (Eldon Dene)

South side.

Hart Harold Regnd. (The Cedars)

ELDON VILLAS.

See Eldon road.

ELDORADO CRESCENT, from
Eldorado road. MAP D 4.

West side.

1 Glegg Rt
Ball-Greene Hugh McN. (Stran-
orlar)
Thomas Hugh Wm. (Drayton)
Saunders Mrs. (Raglan)
5 Brownson Hon. Mrs
Wadley Alfd. Jn. (Haverstock)
Food Lt.-Col. Alex. Gunning
D.S.O. (Byways)

ELDORADO CRESCENT—continued.

East side.

Cooper Lt.-Col. P. T. (Kynance)
Whitaker Geo. (Compton)
Robinson Miss (Costello)

South side.

Baldwin F. B. Judge (Cawdor)

ELDORADO ROAD, from Christ Church rd. to Queen's rd. MAP E 4.

North side.

Marshall Mrs. Lewis (Inglewood)
Ord-Powlett Mrs. (St. Ninians)
Baring Edward (Inveresk)
Archer Maj. Jasper S. (Fosseway)
..... here is Eldorado cres
Hales Mrs. Tooke (The Garth)
Holborow Misses (Rosemead)
Ormerod Richard O. (Rossendale)
Ormerod Misses (Rossendale)
Hayward Wm. Curling M.R.E.,
M.B., B.S. (Eversley)
Griffiths Eng.-Commdr. Percy F.,
C.M.G., R.N. (ret.) (Atworth)

West side.

Stokes Capt. Oliver A., R.N. (ret.)
(Montgomery)
Layng Mrs. (Coniston)
White Fredk. (Trenfield)
Hooper Capt. Clement W. R., R.I.M.
(Westhaye)
Leishman Wm. G. (Thornleigh)
Welch Miss M. (Carnesta)

South side.

Harmer Harry (St. Michael's lodge)
Bagnall-Oakeley Miss (Deanscroft)
Woodward Miss A. I. (Deanscroft)
Litton Miss (Hawksworth)
Thomas Wltr. Jeremy (Walanda)
Woodhead Mrs. A. (Hazelhurst)
Hackett Mrs. (Ocala)

ELIM COTTAGES.

See Dunalley parade.

ELM COTTAGES.

See Hamlets yard, Charlton Kings.

ELM STREET, from 99 Tewkesbury road to Swindon road. Map C 4.

East side.

28 Williams George
27 Tovey Chas
26 Hopes William

25 Lewis Thos

24 Yates Arthur
23 Critchlow Arth
22 Mitchell Jn. Wm
21 Greenwood Miss Kate
20 Young Henry G
19 Watts William Charles
18 Collett Frank
15 Townley George C
14 Harmer Lewis
13 Marsh Samuel
12 Roberts Edwd
7 Lewis Mrs
6 Piff Chas
5 Preater Thos. H
4 Yates Mrs
3 Stevens Thomas
2 Townley William Henry
1 Kear Fredk

West side.

30 Wheeler Chas
31 Chick Albt. Wltr
32 Challis Thos. Edwd
33 Painter William Henry

Vauxhall place.

1 Rawlings Chas
2 Watson Archelaus F
3 Birt Mrs
4 Pritchard Mrs. E
5 Daley Michael
6 Collings Miss F. J
34 Minchella Fredk
40 Green Joseph G
Cook William Thos. (Jews cot)
44 Townsend Thos. Hy
45 Venn Charlie Albt
46 Watkins Chas
47 Godwin Arth. Hy
48 Stanley Wm. Fredk
49 Hitchings Edgar
50 Tartaglio Frank
51 Pardoe Thos
52 Ford Jas
53 Chandler Hubert
54 Wilkinson Frank

ELMDALE COTTAGES.

See Fairfield parade.

ELMSTONE STREET, from 286 High street. MAP C C 5.

Pittman Fredk. (Poplar cott)

EMILY PLACE.

See Horsefair st. Charlton Kings.

ENDEAVOUR COTTAGES.
See Church piece, Charlton Kings.ENDFIELD COTTAGES.
See Bafford la. Charlton Kings.ENDFIELD TERRACE.
See Cirencester road.ESSEX VILLAS.
See Alexandra street.ETON VILLAS.
See Queen's road.EVELYN COURT.
See Malvern road.EVERSLEIGH HOUSE.
See Parabola road.

EVESHAM ROAD, from Clarence road to Borough boundary. MAP B 5.

West side.

Pittville parade.

1 Ride Ernest Wm
3 Price Arth. Nathnl
4 Alldred Arth
5 Harris Miss C. C
6 Williams Alfred Andrew
7 Matthews Miss B
8 Johnson Charles Philip
9 Homan Ralph
10 Coates Mrs. C. J
11 Spicer Frank
11 Richardson & Spicer, furniture
removers
12 Henderson Miss
13 Godden Mrs
13 James Capt. Wm
13 Seymour Geo
14 Hill Mrs
15 Hughes Jas. Edwd
16 Bowles Miss
16 Hallett Rev. Denis Harold B.A.,
L.Th. (curate of St. Paul's)
17 Beckett Miss C. A
17 Finch Wilfred J

Ferguson Mrs. G. Bagot (Novar)
..... here is Wellington rd
Whitham Mrs. (Cleveland house)

Whitham Miss M., C.S.M.M.G.
masseuse; Swedish remedial exer-
cises (Cleveland house). T N
2193

Fennell Miss A. B. private hotel
(Anlaby court)
Scudamore Leonard
Roy Thos. Maitland (Lomond)
Gunnell Mrs. (Longhope)
Bellerby Rev. Wm. Retallack (vicar
of St. Paul's) (St. Paul's vicarage)
Beaton Maj. Angus Jn. C.M.G.,
V.D. (Trouville)
Stephens Geo. H. (Trevor Dene)
Godfrey Arnold H. (Walsingham)
Taylor Mrs. (Hartford ho)
Field Capt. Cecil D. (Edenholme)
Rees Lodowick W. (Saxham)
Baker John Griffin (Pinehurst)

.. here is entrance to Pittville park.

PITTVILLE SPA

.... here is Borough boundary

East side.

Hildebrand Miss K. M. (Blenheim ho)

Blenheim parade.

1 Lansdowne Mrs
2 Doxsey Andrew Rt
3 Parkin Horace
3 Robins Miss E
3 Baker Thos. Arth
4 Morgan Mrs
5 Ansell Miss

..... here is Wellington rd.....
.. here is entrance to Pittville park..
.... here is Borough boundary

EVESHAM ROAD, Prestbury,
continuation of Evesham road,
Cheltenham. MAP A 5.

Letters received direct from Chel-
tenham.

East side.

Cottam Mrs. H. E. (St. Arvans)
Griffith-Jones Mrs. (Goldington)
Baines Thos. Elgood (Mount Sorrel)
Pearson Mrs. (Beaufort)
Fairley Mrs. (Cleeve ho)
Platt Col. Ernest H. (Lorraine ho)
Stanton Wm. H. (Pump rooms)
Armitage Miss R. (Chaseley lodge)
Burton Lt.-Col. Geo. S. (The Bun-
galow)

EVESHAM ROAD—continued.

Rosehill Private Hotel (Mrs. E. Treseder, proprietress)
Mullins Jn. Wm. (Rosehill lodge)
Marshall Geo. (Hill ct)
..... here is New Barn la
Cheltenham Race Course Co. Ltd
Kidd Wm. mngr. Race course

West side.

Jones Lt.-Col. Whitmore (Marle Hill ho)
Jones Misses (Marle Hill ho)
Wiggin Annie Lady (The Grange)
Tinson Chas. J. (Cleavelands)
Kesteven Misses (Cleeve-mont cott)
Hale Chas. (Cleavelands lodge)
Tarling Jas. (Cleeve-mont lodge)
Jones Mrs. Herbt. (Cleeve-mont)
Dixon R. Clarkson (Cleeve-mont)
Williamson Cecil (Cleeve-mont)
Cresswell Frank F. (Cleeve-mont)
Mildenhall Percy (Cleeve-mont)
Dickins Albt. (Thoresby)
.... here is Marle Hill Court rd
Hanks Edgar, farmer (Hunting Butts farm)
Ashby Alfd. Jn. (Hyde ho)
..... here is Hyde road

EWLYN ROAD, from Leck-hampton road. MAP E 6.

North-west side.

Cheshire Mrs. (Montrose)
Williams Miss (Hughenden)
Martyn Mrs. (Stainsby)
Hands Jn. Hy. (Brookleigh)
5 Norman Arth
Lloyd Rt. E. (Hillesden)
Price Misses (Glendossel)
Empleton Chas. (Ashleigh)
Reynolds Mrs. A. (Kyrewood)
Reynolds Mrs. T. K. (Avondale)
Knee Wm. Herbt. (Exeleigh)
Thomas Mrs. A. E. (Beechwood)
Enoch B. C. plumber (Conniston)
Boddington Mrs. (Colwyn)
Rawlins Hy. H. (St. Leonards)
Cawood Mrs. (Avonleigh)
Durn Mrs. (Stanleigh)
Milne Mrs. (Floraville)

South-east side.

Thomas Herbt. (Bangrove villa)
Forty Mrs. (Colnville)

Hampton villas.

1 Miller Miss Mary Jane
2 Young Ernest

Mustoe Mrs. (Bramley villa)
Giles Mrs. (Bramleigh)
Stanley Regnd. (Giltbrook)
Lamb Mrs. Benj. (Quillian)
Butler Herbt. Hy. (Melrose)
26 Thompson Miss
Kendall Chas. H. (Eversleigh)
Cole Mrs. (Karlyton)
Ford Hy. Wm. (Heatherville)
Hailing Wm. B.C. (Ellenborough)
Marston Fras. Witr. (Mossville)
Widdows Mrs. (Claverville)
Winning Frank (Rookfield)

EWLYN TERRACE.

See Fairfield road.

EXMOUTH COTTAGES.

See Sidney street.

EXMOUTH COURT.

See Exmouth terrace.

EXMOUTH ST. from 186 Bath rd. to Naunton cres. MAP E 6.

South-west side.

..... here is Exmouth ter

5 Groves Geoffrey J. W. shopkpr
6 Dodwell Frederick James
7 Davis Mrs
8 Browning George
9 Mitchell Albt. Jas
10 Austin Hubert Edwd
11 Holloway Henry James
12 Parsons Mrs
13 Seabrook William Francis
.... here is Hughes passage
14 Seaborn Miss S. A
15 Smith Miss A. L
16 & 17 Twinning Miss Fanny, Indry
17½ Abbott Mrs
18 Smith Rt
19½ Potts Alfd
19 Ballinger William
20 Pearce Albt. Edwd
21 Smith Jn. chimney sweep
22 Gobey Wm
23 Nash Witr. Wm

Lacy's cottages.

1 Bunting Miss
2 Clent Mrs
3 Cheal Miss D

24 Elliott Miss
25 Corbett William Henry
26 Wakefield Mrs. M. A
27 Cottle Albt

Reform place.

1 Brooks Albt
2 Hutton Mrs
3 Cheal Jsph
4 Whiting Mrs. J
5 Blandford Harold Geo

33 Crook Mrs
34 Williams Mrs
35 Bubb Alfd
36 Cleal Wm. S
Smith Mrs. C. I. (Park cott)

North-east side.

..... here is Brampton ter

..... here is Naunton par

Isaac Richard Joseph, blacksmith
Smith T. W. & Sons, timber mers
Drinkwater Mrs. (May villa)
Pidgeon Wm. Thos. (Elm villa)
..... here is Naunton ter

Cleal Chas. boot repr. (Organ cott)

EXMOUTH TERRACE, from Exmouth street. MAP E 6.

1 Newman George Thos. James
2 Drinkwater William George
3 Drinkwater Wm. Jn
4 Jones John William
5 Barrington Chas. Hy. Jn
6 Ward Mrs

Brockworth cottages.

1 Blackwell Witr. Edwd
2 Hemmings Jas

Exmouth court.

1 Green Randolph Chas
2 Johnson William
3 Peart Frederick
4 Cook Jsph
5 Whitfield Chas
6 Berry Fredk
7 Paul Frederick Cecil

FAIRFIELD AVENUE, from Leck-hampton road to Fairfield walk. MAP E 6.

West side.

Carter John Fras. (Melrose)
Danbe Mrs. (Woodbine)
1 Giles Mrs
2 Stevens Regnd
3 Miller Mrs. Rachael
4 Solley Frederick Charles Edgar
5 Hooper Henry Richard
6 Flatman Fredk
7 Brown George Granger
8 Pritchard Gilbert Roberts
9 Avery John Daniel
10 Voysey Jas. Jn. Colman Carroll
11 Stephens Hy
12 Kruse Miss
13 Calcott Miss H
14 Attwood Hy. B
15 Lea Frank Charles
Richings Mrs. (Lucerns)
Barrett Wm. Hy. (Kenleigh)
Hall Harold Walt. (Fernleigh)
Ballinger Charles (Glenville)
Owen John Ernest (Berwyn)
Didcote Walter George (Dorina)

East side.

Sellars Miss E. M. (Fingest)
Groom Philip James (Rondo)
Newman Archbld. (Coreen)

Mapledene terrace.

1 James Thomas
2 Kilbey Miss
3 Pearce George Styles
4 Guest George William
5 Pugh Chas. Archie
6 Tuckwell Joseph
7 Little Thomas Edgar
8 Talbot Wm
9 Ruck Frank
10 Brown Arthur Charles
11 Welch Alfred Charles
12 Prout Mrs

FAIRFIELD PARADE, from Naunton lane. MAP E 6.

North side.

1 Miles Mrs. M. E
2 Jordan Jn
3 Cox James
4 Walkley Chas
5 Narramore Mrs
6 Fluck Ernest Cecil
7 Clark Thomas Charles
8 Miles Mrs. C. W

FAIRFIELD PARADE—continued.
Elmdale cottages.

- 1 Hiller Mrs
- 2 Clark Leonard Cyril
- 3 Smith Arthur Charles
- 4 Cox Joseph James
- 5 Noyes James, market gardener
- 6 Holder Mrs
- 7 Bowd Mrs
- 8 James Jesse Stephen
- 9 Lea Charles Opie
- 10 Taylor Thomas Joshua

- 17 Bennett Charles George
- 18 Shurmer Jack
- 19 Harvey Alfred Thomas
- 20 Garrity Hy. shopkpr
- 21 King Charles William Edward
- 22 Pinnock Wm
- 23 Partridge Arthur Ernest
- 24 Price Alfred Edward
- 25 Lacey George Wellington
- 26 Harris Alfred Collier
- 27 Keep Albert E
- 28 Webb Alfd. Wltr
- 29 Apew John Robert
- 30 Paget William George

South side.

..... here is Fairhaven rd

..... here is Fairhaven st

FAIRFIELD PARK ROAD, from
Leckhampton road to Fairfield
walk. MAP E 6.**North-west side.**

- Scott-Cooper Eric (Southlea)
Rodway Mrs. (Lisburn)
Coombs Wm. (Kirkby)
Landon Mrs. M. I. (Northwood)
Broom Mrs. (Paston)
Hill Elton Roy (Eastlea)
Durn Thos. Fredk. (Hitcham)
Truby Miss (Rissington)
Martin Kenneth S. (Kowloon)
Tranter Misses (Calbeth)
Rayner Sydney (Byrte ville)
Hilyer Rt. Clement (Greenhill)

South-east side.

- Hirst Mrs. (Wilberforce)
Phillips Wm. Geo. (Clarendon)
Lovell Allan (Southover)
Jenkins Mrs. (Naseby)
Parker Mrs. S. R. (Berwyn dene)
Williams John (The Croft)
Brushfield Arthur B. (Homedale)

FAIRFIELD ROAD, from Leck-
hampton road. MAP E 6.**East side.**

- 1 Greville John William
 - 2 Whitfield Jas
 - 3 Arkell Jn. Curtis, jun
 - 5 Newman Albt. Edwd
 - 6 Footman Mrs
 - 7 Cleevley Arth. S
 - 8 Cresswell Misses
 - 9 Harris Geo
 - 10 Hall Albt. Ernest
 - 11 Griffiths Mrs
 - 12 Herbert Fredk. D
 - 13 Alder Frederick
 - 16 Boreham George Frederick
 - 17 Chandler Charles Edward
 - 18 Woolley Wilfred
 - 19 Smith Jsph. Hy
 - 20 Little William
 - 21 Little William, shopkeeper
- .. here is passage to Fairhaven st ..

West side.**Ewlyn terrace.**

- 1 Woolley George
- 2 Holland Frederick
- 3 Matthews Mrs
- 4 Edgeworth James Thomas
- 6 Winstone Mrs
- 7 Walters George
- 8 Luty Arth
- 9 Davis Miss E. A
- 10 Greville Frederick
- 11 Oakley Cecil Jesse, insurance agt
- 12 Smith Mrs
- 13 Powers Bertram William
- 14 Greville Geo. Harry
- 15 Lennard John Frederick
- 16 Morgan Harry
- 17 Tovey Wm. Hy
- 18 Pickles Wm

- Lynes Geo. Norman (Lyndhurst)
Hooper Charles Samuel (Fairleigh)
Turner Fredk. Chas. (Granville)
Pink Wm. Jas. Gordon (Melrose)
Tuck Arth. Frank (Mayville)

FAIRFIELD STREET, from 13
Leckhampton road to 18 Upper
Northwood street. MAP E E 6.

..... here is Croft la

FAIRFIELD WALK, from Fair-
field rd. to Naunton la. MAP E 6.**South-west side.**

- here is Fairfield avenue
- 1 Morris Mrs
 - 2 Hall Mrs. C. K
 - 3 Higgs Minnett Charles
 - 4 Capon Francis Henry
 - 5 Arnold Mrs
 - 6 Bond Eric
 - 7 Wood Harry, doctnr
 - 8 Ilsley Jn
 - 9 Coulson Arthur
 - 10 Tillion Mrs
 - 11 Fowler Chas
- here is Fairfield Park rd
- 12 Hughes Edward
 - 13 Bowles Wm. J
 - 14 Parry Fredk
 - 15 Walton John Willoughby
 - 16 Bond Mrs
 - 17 Jones Sidney William

North-east side.

..... here is Fairhaven st

..... here is Fairhaven rd

FAIRHAVEN COTTAGES.

See Fairhaven street.

FAIRHAVEN RD. from Fairfield
par. to Fairfield walk. MAP E 6.**North-west side.****Morley terrace.**

- 1 Stephens Mrs
- 2 Betteridge Charles Albert
- 3 Porter Albert Frederick
- 4 Hoskins Mrs
- 5 Paget Miss
- 6 Gregory Herbert George
- 7 Pearce Hubert Jn
- 7 Aston Misses
- 8 Watkins Mrs
- 9 Gardner Frank John
- 10 Goddard Arthur
- 11 Davies Wm. Edwd
- 12 Dodwell Mrs
- 13 Lea Ernest John Richard
- 14 Oldham Nathaniel Clement
- 15 Bond William Henry
- 16 Tuffley Denis
- 17 Lethbridge Leonard Jas. dairymn
- 18 Tow Wilfred
- 19 White Alfred James
- 20 Chambers Wm. confctnr

CHELT.

South-east side.

- 1 Cheers Mrs
- 2 Holliday William Thomas
- 3 Sullivan John
- 4 Martin Edwd. Charlton
- 5 Williams Percy
- 6 Partridge Mrs
- 7 Pearce Frederick George
- 8 Moxey Charles William Robert
- 9 Summers Robert John Lewis
- 10 Curtis George
- 11 Carey Thos. A
- 12 Toms Arthur
- 13 Parry Geo
- 14 Ainge Geo
- 15 Hall William John
- 16 Collingborn Mrs
- 17 Mustoe William
- 18 Sutherland Herbt
- 19 Smith Walter Charles
- 20 Lord Cecil, grocer

FAIRHAVEN ST. from Fairfield
par. to Fairfield walk. MAP E 6.**West side.****Fairhaven cottages.**

- 1 Hunt Miss
- 2 Davis Regnld
- 3 Herzig Jacob
- 4 Randell Wm
- 5 Stanley Herbert Hitchen
- 6 Smith Mrs. Annie
- 7 Elliott Mrs
- 8 Smith Wm. Hy
- 9 Fowles Regnld
- 10 Winters Albt. Hy

East side.

- 1 Monger Chas. Rupert
- 2 Blackwell Arth. Ernest
- 3 Cooper William James
- 4 Toms Ernest Wilfred
- 5 Wilkinson Fras. Jn
- 6 Beckensale Albt
- 7 Tucker Arthur
- 8 Pash Arthur William
- 9 Collins Charles Gilbert
- 10 Collins William
- 11 Jordan Jsph. Edwin
- 12 Harding Regnld
- 13 Clark Mrs
- 14 Stock Ormond Telford

FAIRLIGHT COTTAGES.

See Hatherley cottages.

FAIRLIGHT PLACE.

See Princes road.

FAIRMEAD.

See Hall road (The).

FAIRMOUNT ROAD, from Gloucester road to Church road, St. Mark's. MAP E E 4.

North-east side.

Thomas Geo. Jn. (Rosebank)
Day Miss F. L. C. (Fairmount)
Stuart Mrs. Windsor (Pendower)
Remfry Maurice (Two Cedars)
Wilson Mrs. Sarah M.B.Lond. medical inspector of school children, Gloucestershire County Council (Roseneath)

South-west side.

Allan Wm. T. (Vergradon)
Bentinck Col. Regnid. J. (Eggleston)
Taynton Cyril Hy. (Grey ho)

FAIRVIEW COTTAGES.

See London road, Charlton Kings.

FAIRVIEW RETREAT, from 1 Fairview street. MAP C 6.

1 Bishop Mrs
2 Mann Edwd
3 Wilding Mrs

FAIRVIEW ROAD, from 35 Winchcombe st. to Hewlett rd. MAP C 6.

North side.

Fisher Jn. & Sons Ltd. ironmng'rs
9, 11 & 13 Johnson W. J. & Co. Ltd. electro platers
Lockstone Mrs. (Tenby villa)
15 Lucker William Richard
17 Hamblin Percvl
19 & 21 Selley Hy. cycle agt
23 Vinning Wm. Alfd. tobacenst
25 Turk's Head P.H. Ralph Gulliver
27 Wood Mrs. S. A. wardrobe dlr
29 Cove Mrs. R. dressma
..... here is Gloucester pl
33 Weaver F. & Sons, greengros
35 Hall Bros. coal mers
37 Hall George Frederick
39 Tyrrell Alfd. Chas
41 & 43 Bence George & Sons Ltd. builders' merchants
..... here is Sherborne pl

45 & 47 Bence George & Sons Ltd. builders' merchants
Gage Miss (2 Sherborne villas)
Edwards Regnid. (1 Sherborne villas)
Bence George & Sons Ltd. builders' merchants

..... here is St. Anne's terrace

113 Agg Austin
115 Skinner Miss M
117 Lewis Leonard Wm
119 Wateridge Fredk. Chas. piano tuner
121 & 123 Eager Edwd. & Son, painters. See advert
125 Meulbrouck Jules E
127 Abbott Wm
129 Hanman Walter James
131 Curtis Hy. Jn
133 Gibbins Sidney Arth. newsagt
135 Lawrence Ewart
137 Palmer Wm. & Sons, genl. dlrs
137 Palmer William
139 Winters Wm. Leslie
141 Gilbert Miss
143 Payne Alexander
145 Godfrey Edwd. Alfd. G
153 Johnson Wltr. C. who. fruitr
155 Cook Mrs
157 Martin Edwin Jas
159 Green Walter William

South side.

Cheltenham & Gloucester Car Mart Ltd. (The). See advert
10 Gabb F. T. & Co. butchers
12 Kear Mrs
14 Renshaw Wm. fried fish dlr
16 Ralph Isaac Hy. fruitr
18 Booth Mrs. Margt
20 James William Alfred, news agnt
22 Knight John Henry, butcher
24 Bailey Winifred Gertrude (Mrs.), shopkpr
26 Protherough Alfred Thomas
28 Boyton C. & Son, fishmongers
30 Wilcox Leonard, furniture dealer
..... here is Angel row
32 Dean Mrs
34 Morris Mrs. A. M. greengro
36 Morris Mrs. A. M. fried fish shop
38 Holder Neighbour, fruiterer
40 Marchant Wm. S. furniture dlr
42 Dickenson Herbt. butcher
44 Major John Thomas
46 Young Albert Edward

48 Dobell John & Co. Ltd. wine merchants. See advertisement
..... here is Sherborne st
50 & 52 Dean Edwd. dairyman
54 Berriman Geoffrey
56 & 58 Tombs Albert Francis James, coach builder
60 Crabtree Edwin Rt. motor engr
62 Pearce Misses
64 Higgins Phillip
66 Brickwell Miss
68 Williams William Henry
70 Whitcombe Alfred Adolphus
72 Thatcher Edwd
74 Collier Albt
76 Bowles Miss
78 Young Percvl
80 May Miss
82 Lane Arthur Edward
84 Spa Central Garage (M. Middleton, propr.)
84 Middleton Mrs. E. grocer
..... here is Trinity School la
..... here is Fairview st
All Saints' School
94 Pride Mrs. L

Woodbine cottages.

5 Brodie Mrs
6 Cripps Mrs
7 Joyner Jn
8 May Mrs
1 Jackson Geo. Hy
2 Collier Chas. Wm
3 Kerby Frederick
4 Maisey Hy. Jas

96a, Winters Wm. Leslie jun. fishmng'r
96 Fairview inn, Harry Kilmister Price A. J. & Sons, organ builders
..... here is Providence sq.
Hill W. H. heating engr
100 Channon Charles Henry
102 Maxfield Mrs
104 Turner Harold
106 Maher Mrs
108 Johnson Albt. Chas
110 Evans Mrs
112 Victoria Window Cleaning Co. (C. Wintle, propr.)
114 Hannis Albert
116 Cook James, grocer
..... here is Victoria pl
118 Evans Reginald Charles
120 Coates Miss
122 Elston Chas. Thos. boot repairer

122a, Raynsford Ernest Frank
124a, Palmer Francis Ernest
124 Davis Mrs
126 Long Edward Stanley
128 Carter Arthur
130 Terry Jn. Hy
132 Hall Sydney
134 Powis Wm. Josph. fried fish dlr
136 Crofts Edwin
138 Harvey Wilfred
140 Deane Misses
142 Wateridge James
..... here is All Saints' rd

FAIRVIEW STREET, from 84 Fairview road to 22 Glenfall street. MAP C 6.

East side.

..... here is Trinity School la
2 Broad Edwin
4 Pearse Sidney
6 Evans Arth. Maurice
8 Stanton Wm. Chas
10 Meek Charles
12 Privett Ernest Rennels
14 Andrews Regnid
16 Powell Mrs
Ward Mrs. (1 The Cottages)
Shelley Wm. (2 The Cottages)
18 Jackson Wm
20 Bowstead Mrs
22 Hale William James
24 Fry Geo. Hy
26 Lockstone Albt. Edwd
28 Cooper Geo. Austin
30 Jenkins Mrs
32 Green Wm. Chas. Noel
34 Loud Herbert
36 Coates David Brown
38 Wood Mrs
40 Bowd William
42 Williams Mrs
44 Prewett Harry
50 Smith Mrs
54 Woollett William George
56 Hopkins Mrs
58 Morgan Miss
60 Avriss Chas
62 Bowstead Jn

Fairview terrace.

1 Birt Herbt. Wm
2 Richardson Mrs
3 Rodway Mrs
4 Sutton Albert Edward

FAIRVIEW STREET—continued.

- 66 Gardiner Walter Frederick
68 Fraser Alex
70 Gaskins Rt. Alfd

West side.

- All Saints' Parish Room
1 Ballinger Henry George, grocer
.... here is Fairview retreat
3 Matthews Henry Thomas Kerry
5 Hall Alfred George
7 Hayward Arthur George

Britannia square.

- 1 Price James William
2 O'Brien Dennis Louis
3 Smith Geo. H

- 11 Davis Arth. Chas. A
13 Matthews Archbld
15 Matthews Mrs
21 Hughes Henry William
23 Hughes Wm. Hy. jun
25 Evans Edwd. Jas
27 Hewlett Albt. beer retrlr
29 Long Mrs
31 Edwards George Edwin
35 Hyatt Arth. Harold Albt
37 Oliver Leslie
39 Meadows Herbt
41 Wood Christphr
43 Febery Wm
45 Loud Mrs
47 Chatwin Fredk. J
49 Febery Arth. Geo
51 Thornton Frank
51a, Cleevly Wm. Hy
..... here is Prospect ter
63 Robinson Geoffrey

FAIRVIEW TERRACE.

See Fairview street.

FAUCONBERG ROAD, from
Queen's circus to Bayshill road.
MAP D 5.
St. Andrew's Presbyterian Church of
England

FAUCONBERG VILLAS.

See Bayshill road.

FERNDALE COTTAGES.

See Moorend crescent.

FERNDALE TERRACE.

See St. Luke's place.

FERNDALE VILLAS.

See King's road.

FIELD COTTAGES.

See Kidnappers lane, Leckhampton.

FIELD VIEW.

See Whaddon road

FINCHCROFT LANE, from No-
verton la. Prestbury.

- Hobbs Chas. Hy. dairyman (South
view)
Briscoe Jn. (Finchcroft cott)
Whitehouse Jsph. (Leckmere)
Jones Alfd. Fras. (Elmfield)

FINSBURY COTTAGES.

See Prestbury rd. Prestbury.

FINSBURY PLACE.

See Prestbury road, Prestbury.

FIRS VIEW.

See Moorend road.

FLAXLEY HILL COTTAGES.

See London road, Charlton Kings.

FLAXLEY PLACE.

See London road, Charlton Kings.

FOLLY LANE, from St. Paul's
road to Marle Hill Court road.
MAP B 4, C 4.

West side.

- 4 Dix Wm
6 Skinner Wm
8 Beames Wm. Isaac
10 Merrick Geo
12 Bellamy Arth
Davis Jn. Hy. (Prospect villa)
16 Smith Ferdinand Dudley W
..... here is Crabtree pl.
18 Worgan Thos. R
20 Gibbons Arth. Wm
22 Comley Regnld
24 South Mrs. Mabel
26 Minett Albt. Edwd
28 Winter Fredk. Geo
30 Ralph Fred

FOSSIL COTTAGES.

See Croft street.

FRANCIS STREET, from 232
Bath rd. to Naunton cres. MAP E 6.

South side.

Cotswold Manufacturimg Co.
underwear mfrs

- 1 Andrews Mrs
2 Harris Fredk. Wm
3 Hopkins Mrs
4 Smith Frank Wm. C. A
5 Smith Melatiah
6 Peart Wm
7 King David Ernest
8 Isley Ernest
9 Chambers Cecil Ronald
10 Jordan Mrs
11 Jones Jn
12 Williams Mrs. M
13 Ursell Edwd. Jas
14 Bird Alfred Henry
15 Townsend Harold
16 Long Fredk. Marshall, greengro
17 Berry Charles
18 Lett William
19 Ralph Miss
20 Holland Edward
21 Dix Edgar Lewis
22 Lloyd Ernest H. furniture dealer

North side.

- 23 Boxall Frank Matthew
24 Turner Fredk
25 Faulkner James
26 Holland Wm. Ralph
27 Green Albert
28 Bennett Samuel
29 Naish Edwd. Patrick
30 Mills Miss Amelia
31 Nelmes Ralph
32 Boxall Frank
33 Turner Mrs. C
34 Middleton Mrs
35 Hoare Alfd. Geo
36 Mitchell Fredk. Thos
37 Coates Stephen Henry
38 Williams Geo. Fredk
39 Wilkes Albert
40 Williams Mrs
41 Pates Mrs. J
42 Barnfield Peter
43 Guest Regnld. Lewis
44 Bond Mrs
45 Loud Elijah
46 Coombe David Wm

- 32 Steager Hy
34 Cornwall Chas. Edwd
36 Elliott Regnld
38 Thompson Hy
40 Allen Wm
42 Walker Fras
44 Bowen Fras
46 Law Ernest
48 Ashton Wm. Hy
50 Herbert Horace
52 Cole Frank Geo. Fredk
54 Cook Leonard, coal dr
Beaven Albt. (Craven cott)
Agg Wm. (The Brickyard)
Eggleton Wm. market gardener
(Marle Hill gardens)

..... here is Marle Hill Court rd.

East side.

- 1 Taylor Chas. Hy
3 Jackson Jn. Fredk
5 Parker Saml
7 Lyne Edwd
9 Yeates Jsph. Harry
11 Gobey Geo
13 Wiggall Fredk. Wm
15 Bowd Benj
17 Pimble Wm
19 Dyde Harry
21 Burford Edwd
23 Silvester Harold Wm. Edwd
25 Roberts Arth

..... here is Margrett rd.

- 27 Page Wm. Alfd
29 Clements Geo. Hy
31 Kerr Hy
33 Chivers Ernest

..... here is Manser st.

- 35 Smith Thos. Edmnd
37 Avriss Albt
39 Bond Geo
41 Anger Mrs
43 Iles Mrs
45 Chess Mrs
..... here is Hudson st.
47 Wood Rd. Rt
49 Tucker Mark
51 Evans Gilbt. Hy. Ronald
Waring Geo. C. (1 Durbin cotts)
Dunn Hy. Fras. (2 Durbin cotts)
Gardner Wilfred (1 Glen cotts)
Phipps Mrs. (2 Glen cotts)
Jones Thos. D. market gardener
(Maryland)
. here is Marle Hill Court rd.

FRANCIS STREET—continued.

- 47 Hyde Regnd. Stewart
48 East Harry Jas
49 McLelland Mrs
50 Davis Jn. Wm

FREEMAN'S COTTAGES.

See Portland square.

GADSHILL RD. Charlton Kings,
from Cirencester rd. MAP E 9.
(No thoroughfare.)

- Stuart Maj. Godfrey Rd. Conyngham
C.B., D.L., J.P. (Glenroy)
Smith Jn. Thos. (Hilcot)
Welch Frs. Bertram (Penyllan)
Paul Miss (Hillside)
Watson Geo. R. (Torbay)
Haddon H. V. (Endone)

GAINSBOROUGH.

See College road.

GARDEN COTTAGES.

See Horsefair street, Charlton Kings;
Milsom street & London road.

GARDEN COTTAGES, rear of

- 225 High street. MAP C 5.
2 Matthews Sidney
3 Kendall Geo. A

GARDEN ROAD, Charlton Kings,
from 14 Little Herberts rd. MAP 9E.
(No thoroughfare.)
South side.

- 1 Wilkinson Geo. A. M
2 Beatty Jas. W. insur. agt
4 Hobbs Noel

GARDEN VIEW.

See Granley road.

GARDNER'S LANE, from Swin-
don road. MAP C 4.

GEORGINA VILLAS.

See Moored crescent.

GLADSTONE ROAD, Charlton
Kings, from Horsefair road to
Cirencester road. MAP D 8.

South side.

- here is Chestnut ter
Hancock Elijah Walt. (Sleaford)
Brown Matthias (Gilling)

- Ward Frank (Raygert)
Skinner Arth. (Florenceville)
Adams Harry Geo. S. (Winsley)
Wilson Rev. W. B., B.A., B.D.
(Wellingrove)
Cox Fredk. piano tuner (Ainsdale)
Thorpe Philip (Ewart villa)

North side.

- Bush Mrs. A. (Thistledown)
White Frs. (St. Brevels)
King Mrs. (Maythorpe)
Hamlett Saml. W. G. (Mayfield)
Lewis Chas. (Selby ho)
Snook Jsph. (Roseville)
Booth Jn. Wm. (Hill view)
Smith Mrs. (2 Chestnut villas)
Mills Mrs. (1 Chestnut villas)

GLEBE ROAD, from Prestbury
road, Prestbury. MAP A 7.

- 1 Griffiths Mrs
Beard Miss Florence (district
nurse)
2 Bowen Arth. Hy
3 Robinson Josiah Chas
4 Luke Miss
5 Aldridge Wilfred Thos. dairyman
6 Pendry Frank
7 Cossens Mrs
8 James Regnd
9 James Leigh
10 Dean Hy. Thos
11 Kitchen Mrs. Flora, laundry
12 Goodhall Jas
13 Davis Wm. D
14 Freeman Hy. Freiderich

GLEN COTTAGES.

See Folly lane.

GLENCAIRN PARK ROAD, from
Lansdown road to Queen's road.
MAP E E 4.

South side.

- 1 Ivens Alfd. Thos
4 Garfitt Mrs. F. Boyd
5 Rouse Miss M
5 Stone Rev. Chas. E
6 Clark Misses
7 Clough Mrs. S
8 Kirkley Jas. O
9 Earle John Waterman
10 Mahood Jas
11 Blyth Lt.-Col. Jn. D., O.B.E
12 Merry Mrs

North side.

- Kearney Mrs. (Farragh)
Sewell Mrs. Thos. (St. Audries)
19 Mitchell Edwd. Jn
18 Davidson Wm. Jas
Morris-Freeman Mrs. F. (Knott-
field)
15 Reynolds Mrs. F. W
Slater Misses (Corinthia)
Wilder Misses (Rothley)

GLENDALE HOUSE.

See Montpellier terrace.

GLENDALE VILLAS.

See King's road.

GLENFALL STREET, from 3
Selkirk street MAP C 6.

North side.

- 1 Pargeter Mrs
2 Ashman Alfred James
3 Collett Ernest
4 Davis Mrs
5 Hampton Gilbert George
6 Walkerdine Mrs
7 Strickland Miss
8 Strickland Hy. Chas
9 Bee Miss
10 Holtom Harry Rt
11 Dixon Jn. Wm
12 Lawrence Wm
13 Godsell Mrs
14 Williams Alfred George
15 Swift Reginald William
16 Robertson Mrs
17 Morris Edward William
18 Field Walter
19 Hazell Miss
20 Smith Edwin Regnd. Geo
..... here is Fairview st
22 Willis Walter
23 Smith Douglas Chas
24 Park Wm
25 Horton Arthur George
29 Reed Henry Thomas
30 Birkin Miss
31 Surman Miss
..... here is Winstonian st
34 Hamlett Percy Robert
35 Hart Frederick
36 Smith Geo

South side.

- Hyatt Arth. Jas. house dectr

CHELT.

GLENFALL TERRACE.

See All Saints' road.

GLEN FERN VILLAS

See Hewlett road.

GLENORAH VILLAS.

See Cleeve View road.

GLENWOOD VILLAS.

See Cleeve View road.

GLOUCESTER COTTAGES,
from 58 Gloucester rd. MAP C C 4.

- 1 Cherington Jas
2 Smith Alfd
3 Meadows Herbt. Sydney
4 Jackson William Henry
5 Perry Gorrid Henry
6 Pratley Thos. Hy. decorator
Nicholls Albt. (Albion gdns)

GLOUCESTER PLACE, from 30
Albion street to 33 Fairview road.
MAP C 6.

West side.

Gloucester Place Car Mart (C. F.
& W. A. Mann)

- 1 Parker Mrs. L
2 Stone Alfd. Hy. jun. dectr
3 Ruck William Charles, aparts
4 Mowbray Wm. Hy
5 Bland Mrs
6 Dyer Albt
7 Smith Hy. Wm
8 Horne Percy Albt. Victor
10 Adcock Mrs. K. D
11 Chivers Mrs. Madeline M. shopkpr
11 Chivers Emanuel C
12 Smith Mrs
13 Healey Jas. Chas
14 Fletcher Albt. Wm
15 Humphris Mrs
16 Houghton Edwin James

East side.

- 20 Gloucester House P.H., Fredk.
C. Hopkins
21 Smith Sydney Jas
22 Brown Harry Regnd
23 Griffin Mrs. Gertrude A
24 Hall Walter Bartley
24a, Drake & Co. drapers (stores)
25 Wiggett Wm. Mark
26 Webley Robert Aaron

GLOUCESTER PLACE—continued.

- 27 Wiggall Miss
Soule Albert Fredk. (Alpha villa)
28 Pitman Mrs. Emma, apartments
29 Lockstone Frank Noel
29 Lockstone Mrs. Winifred, aparts
30 Gill Alfd. Elias
Eggleton Jn. (1 Trent cottages)
Harris Mrs. (2 Trent cotts)
Humphries Hubert Jesse (3
Trent cotts)
31 Cooper Walter
32 Bartlett Miss
33 Turner Mrs. Fras. boarding house

GLOUCESTER ROAD, from
High street. MAP C C 4.

South-east side.

- 4 Goldfoot Abraham L.R.C.P. & S.
physcn. & surgn
..... here is Stoneville st
6 Wedgwood Miss E. M. confctnr
8 Long Arth
10 Williams Miss
12 Clark Arth
14 Beams Chas
16 Whitesmiths' Arms P.H. Geo.
Alfd. Jones
..... here is Bloomsbury st
18 & 20 Griffiths Brothers, coal mer-
chants. See advertisement
22 Hop Pole inn, Albt. Nairne
..... here is Market st
Borough of Cheltenham Public
Abattoir (Thos. W. Agg, supt)
28 Burton Rd
30 Lawrence Ernest
32 Yearp Wm. Edwd
34 Morris Fredk. H
36 Mees Harry Jsph. Seaward
38 Meadows Wm. Jn
40 Brown Rt
42 Cull Mrs
44 Conn Jas. Rd
46 Perry Edwd. Wm
48 Whitehorn Geo. Hy
50 Staite Wltr. Hy
52 Wilcox Jas. Fredk
54 Tucker Albt. Hy
56 Bailey Miss
58 Albion inn, Ernest C. Lockwood
..... here are Gloucester cottages
& Old Millbrook ter
60 Clifford Harry
62 Down Mrs
64 Minett Wm. Jn

- 66 Barton Clarence H
68 Townsend Chas
70 Cooper Hy. Edwd
72 Tidmarsh Wm
74 Robinson Mrs
76 Gough Albt. Victor
78 Grimaldi Mrs. C. M
80 Eggleton Jn. tailor
84 The New inn, Mrs. Eliz. Coulston
..... here is Millbrook st
86 Robinson Frank Stanley
..... here is Queen's retreat
88 Merrick Geo. Wm
90 Simpson Jas
92 Harthy Mrs
94 White Albt. Close
96 James Geo. Hy
98 Reynolds Miss M. R
100 Lewis Mrs
102 Hughes Ian
104 Elsbury Rd. Jas
106 Heath Alfd
108 Harrison Miss
110 Portlock Hy. Jas. H
112 Baker Norman Edwd
114 Ball Wilfred
116 Gloucester Road Post Office
(Mrs. F. E. Severn, sub-post-
mistress)
118 Wills Miss
120 Wilkes Mrs
122 Cooper Hy. Jn
124 Clifford Miss Lucy
126 Calcutta inn, Jn. Jsph. March
..... here is St. George's rd
128 Slatter Albt. Edwd
130 Poulton Mrs
132 Mitchell Jsph
134 Little Rt. Curtis
136 Rogerson Alex
138 Hobson Ernest
140 King's Arms P.H. Mrs. Lilian
G. Huntley
142 Cloke Douglas Alfd. butcher
144 Legg Wm. G
144 Legg Mrs. C. Palmer, teacher of
music
..... here is Malvern rd
196 Hodges Wm. Edwd
198 Owner Alec
200 Wilcox Wm. Hy
202 Hart Mrs. E
204 Wilkinson Chas
206 Tolley Percy Geo
208 Wheeler Leonard V

- 210 St. Mark's District Police Station
(Sergt. Morton O. Fluck, in
charge)
212 Wills Mrs. F
214 Poole Mrs. A. J
216 Charles Mrs
218 Townsend Chas. F
218 Townsend Miss Muriel A.T.C.L.
teacher of music
220 Taylor Frank
222 Attree Edwin, piano tuner
226 Haywood Misses
228 Strange Mrs
230 Curtis Mrs
232 Bastin Chas. Thos
236 Hellings Fredk. C
238 Phillips Geo. H. W
240 Ansell Wltr
242 Juliff Mrs
244 Farthing Mrs. Sarah P. registry
office for servants
246 Wilkes Fredk
250 Wimblett Lewis Chas
252 Sheen Sydney E. J
254 Tolley Mrs. A
St. Mark's Methodist Sunday Schl
258 Loveday Mrs
260 Loveday Wm. Geo. bldr
262 Timms Archbld. Wm
264 Smith Wltr. baker
..... here is Queen's rd
..... here is pass. to L.M. & S.R. station.
298 Perrott Miss
300 Russell Rev. H
302 Chandler Miss
304 Mortlock Wm. police court
missioner
308 Bendy Miss A. E
310 Young Miss
310 Smith Mrs
312 Carter Mrs. L
314 Dyer Mrs. E
316 Mathews Regnld. Wm
318 Flory Miss
320 Mills Albt. Thos
322 Field Victor
324 Hewett Mrs. E. M. C
326 Hooper Mrs
328 Page Wm. Rd
330 Wright Granville
332 Evans Owen E
334 Lane Albt. Ernest
336 Clutterbuck Alex. J
338 Bushell Mrs. E
340 Burton Herbt
342 Wintle Chas
344 Cage Misses
346 Hall Geo. Wm
348 Ward Herbt. Fredk
350 Bettridge Arth. Jas. grocer
..... here is Lansdown rd
352 Hope Geo. Hy
354 Hopkins Wm. Jn
356 Carter Austin
358 Hobbs Hy. Jn
360 Humphris Mrs
362 Brimfield Wm. Chas
364 Price Albt
366 Smith Mrs. E
368 Hodgkins Wm. Fredk
370 Mince Philip T. chimney sweep
372 Hall's Garage, motor engnrs
374 The Lansdown inn, Wm. Bird
382 Townshend Alfd. E
388 Simmonds Edwin J
390 Robinson Capt. Geo
392 Aston Geo
394 Granley Service Station (The)
(J. Booth, propr.), petrol
filling station
..... here is Granley rd
396 Booth Fred
398 Norris Misses
400 Spurr Archbld. H. F
402 Broom Mrs
404 Crosby Mrs. J
406 Downes Miss
408 Camm Alfd. Bramley
410 Pinchin Alfd.
416 Hitchman Geo. Oliver
418 Andrews Mrs
Harris Chas. farmer. (Benhall
farm)
Unwin Wilfred N. (Arle court)
Meynell Jas. (Arle Court lodge)
..... here is Hatherley la
Davis Harry (Bungalow)
Davies Mrs. (Hope cott)
Mason Mrs. Florence E. tobconst.
(Hope cott)
..... here are Badgeworth rd.,
Churchdown, Shurdington & The
Reddings
Gisborne Chas. (Briarfields)
Golden Valley Baptist Mission Chapel
.. here is borough boundary ...

GRANGE WALK, Charlton Kings,
from Horsefair st. MAP D 8.

Somerset place.

- 1 Pipes Albt
- 2 Pearson Rt

Buckles row.

- 1 Sallis Ernest
- 2 Grinnell Chas. Albt
- 3 Patterson Jas
- 4 Clare Ernest
- 5 Buckle Miss Emma
- 6 Hopton Chas
- 6 Strickland & Hopton, dectrs
- 7 Bond Rd
- 8 Drake Fredk
- 9 Middlecote Albt
- 10 Bridgeman Fredk. Geo
- 11 Davis Cyril

Brevel cottages.

- 1 Protherough Fredk
- 2 Wilks Mrs

GRANLEY COTTAGES.

See Granley road.

GRANLEY ROAD, from Gloucester road. MAP E E 3.

North-west side.

Hackleton Geo. (Woodleigh)

Shamrock villas.

- 1 Farmery Hy
- 2 Hamilton Jn
- 3 Gardner Albert Edward
- 4 Wiggins Francis John

Barter Samuel John (Durstun)
Mace Ernest Wltr. (Arras)
Harris Philip, nurseryman (Maudville)

Arthur Albt. E. (Claudville)

Garden view.

- 1 Sadler William Abel
- 2 Townsend, James

- 3 Dimmock Frederick Alfred
- 4 Butler Francis Alfred
- 5 Spawton John

Chesney Wm. (Mayville)
Williams Henry (Roseville)
Fry Mrs. (Rosedale)
Wakefield Wilfred (Fairview)
Organ Mrs. (Ashoroft)
Pugh Jsph. Wm. (Maryville)
Selley Hy. Chas. (Esther ville)

Benhall cottages.

- 1 Leach Alfred
- 2 Richings Alfred
- 3 Hayward Arth. Leslie
- 4 Janes Ernest Albert
- 5 Whiting George
- 6 Fletcher Mrs
- 7 Morgan William
- 8 Cole Henry

Railway bank.

- 1 Carr Mrs
- 2 King Archld. Chas. G. hairdrsr

St. Mark's place.

- 1 Bullock William
- 2 Ilott Henry James
- 3 Jeffries Tom
- 4 Ilott Arthur Ernest

St. Mark's cottages.

- 1 Arnold Mrs
- 2 Butt Hy
- 3 Long Henry John

Skidmore Harry R. (Vivesville)

St. Mark's place.

- 18 Joynes Thomas
- 17 Barnfield Hy
- 16 Ilott Chas. Edwd
- 15 Tallboy Wm. Herbt
- 14 Mason Arth
- 13 Udolluress Mrs
- 12 Ilott George
- 11 Kench Chas

Hayward Mrs. (Primrose cottage)
Skidmore Robert H. (Primrose cot)

South-east side.

The Retreat.

- 2 Price Frederick
- 1 Price Arthur

St. Mark's place.

- 10 Carter James Edward
- 9 Phillips Arthur Stanley Walter
- 8 Swordy Mrs. Mary
- 7 Price Frederick Geo. tobacconist
- 6 Ilott Arthur William
- 5 Portlock George Edward

Sparrow Frank L. (Railway view)
Sparrow Mrs. F. L. laundry (Railway view)
Stephens Wm. J. (St. Mark's cott)

Laburnum cottages.

- 1 Murphy Mrs
- 2 Hiscock Leslie Osborne

Granley cottages.

- 9 Trotman Frank
- 8 Hayward Wm. Chas
- 7 Smith Mrs
- 6 Tremlin Mrs
- 5a, East Wltr
- 5 Murphy Mrs
- 4 Smith Mrs. H
- 3 Eade Francis Roland
- 2 Hawkins William Joseph
- 1 Daft Miss

Holly villas.

- 2 Daft Albert Hy. market gardener
- 1 Jenkins Percy Ewart

Harris Philip, nurseryman (Granley nurseries)

GRANVILLE STREET, from 235
High st. to Swindon rd. MAP C 4.

West side.

Butchers' Hide & Skin Co. Ltd.
skin mers. (Nag's Head yard)

- 1 Elston Miss
- 2 Ilott Albert Edward C
- 3 Stanford Frank
- 5 Denchfield Wm
- 6 Fennell Albert Henry
- 7 Noakes Wm. Geo
- 8 Tolley Charles Arthur
- 9 Hilyer Robert William
- 10 Roberts William Henry
- 11 Poulton Wm. Edwd
- 12 Shore Arth. Jas
- 13 Constable Fredk. Jn
- 14 Ball Arthur
- 15 Yeend Mrs
- 16 Charman Jas
- 17 Bates Geo. Hy

East side.

- 19 Herbert Arth. J
 - 20 Upton Albt. Geo
 - 21 Oliver Mrs
 - 22 Merrell Edgar William
 - 23 Hayes Alfred Percy
 - 24 Appleyard Arth. Rt
 - 25 Holtham Edgar
 - 26 White Matthew
 - 27 Hawkins Mrs
 - 28 Wells James William
 - 29 Peacey Chas. W. H
 - 30 Broomsgrove Arth. Ernest
 - 31 Jones Miss M. A
 - 32 Witcombe Thomas Henry
 - 33 Priest George Cowell
 - 34 Pritchard George Allen
 - 36 Pratley John
 - 37 Barnes Edwin Thos
 - 38 Phipps Robert Stuart
 - 39 Evans Wallace
 - 40 O'Hagan Charles
- Salvation Army Hall

T. E. WHITE

Builder and Decorator, &c.

ESTIMATES FREE

Northam House, Gratton Road,
CHELTENHAM

Workshops : ST. GEORGE'S PLACE

GRATTON ROAD, from Norwood rd. to Shurdington rd. MAP E E 6.

North-east side.

Angle villas.

- 1 Pike Hy. shopkpr
- 2 Martin Chas
- 3 Lane Mrs

Westborough Wm. (Angle villa)
White Thos. Edwd. (Northam ho)
Hall Jn. (Southam ho)
Blissett Bert (Bleak house)

..... here is Suffolk st

Wilson Wm. K. (Trafford)
Cook Frank Wltr. (Lydenburg)
Allen Geo. (Lindenby)
Holdom Mrs. J. (York cott)
Moore Willoughby Jas. sen. (Tugela)
Clifton Harry, dentist (Colenso)

..... here is Grafton rd

Pedlow William Henry M.B., B.Ch.
physician & surgeon (Greville lo)
Pedlow & Wingate, physcns. &
surgns. (Greville lodge)

Greville terrace.

- 1 Somers Misses
- 2 Bull John Henry
- 3 Rodd William John
- 4 Brooks Miss Agnes Ellen
- 5 White Mrs
- 6 Butt Miss
- 7 King Thos
- 8 Cornock Edgar Jack
- 9 Browning George
- 10 Maybrey John A.R.C.O. teacher
of music
- 11 Preston Mrs
- 12 Gardner John
- 13 Pope Harold G
- 14 Staight Herbert George, watch
maker. See advertisement
- 15 Stephens Lionel

South-east side.

..... here is Ashford rd

Brandon terrace.

- 1 Tucker Frank
- 2 Jenkins Geo
- 3 Cheltenham Spa Milk Supply,
dairymen (W. T. Allen) (regd.
office)

GRAVEL PIT.

See London road, Charlton Kings.

GREAT NORWOOD STREET,
from Suffolk parade to Gratton
road. MAP E 6.

West side.

- here is Suffolk rd
- 1 Ayres Herbt. T. draper
 - 1a, James Thos. butcher
 - 2 Seabright Ralph
 - 2 Bamford Miss G. M
 - 2 Lowe Miss Olive, ladies' hairdrrsr
 - 3 Pumfrey Harry Chas. dairymn
 - 4 James Victor, furniture dlr
 - 6 & 7 Batstone Ernest
 - 8 Clark William
 - 9 Hewitt William
 - 10 Kelland William James, tailor
 - 11 Hope Miss
 - 12 Dodd Miss Edith, tchr. of music
 - 13 Holman John
 - 14 Clifford Miss
 - 15 Ravenscroft Albt. Edwd. dectr
 - 16 Jones Jn. boot dr
 - 17 Manton Hy. Reuben, greengro
 - 17 Stephens Mrs. A
 - 18 Barnett Hy. Fredk. fishmonger
 - here is St. James' pl
 - 19 Rooker Harry, draper
 - 19 Procter Mrs
 - 20 Whiting Mrs. A. D. confctnr
 - 20 Hemmings Lancelot, shopkpr
 - Wright Wm. Edwd. F. (Veterina)
 - 22 Pearce Alfred
 - 23 Green's Bacon Stores, provsn.
mers
 - 24 Harman William, shopkeeper
 - 25 Viall Ernest, cycle engr
 - 26 Turner Hy. butcher
 - 27 Holyoake Wm. Jn. confctnr
 - 27 Stanton Wm
 - 28 Holyoake William John, corn mer
 - here is Andover rd
 - Angle Stores P.H. Frank Wm. Cooke
 - Parry Fras. P. timber mer
 - here is Gratton rd

East side.

Bon Marché place.

- 1 Wickhams Pharmacies Ltd.
chemists
- 1a, Bamford Miss G. M. costumier
- 2 Perrin Mrs. Catherine, news agnt
- 3 Lloyd Fredk. Philip S. boot mkr
- 4 Williams Mrs. Ellen G. grocer

- 4 Fluck Mrs. Arth
- 5 Gibbs Miss
- 6 Price Wm
- 7 Mills Misses A. & E
- 8 Davy Miss
- 9 Turner Fredk. Chas
- 10 Taylor Alcey Thos
- 11 Barton Wm. Thos
- 12 Tippetts Chas. Elliott
- 13 Sandells Leonard
- 14 Millard Leslie
- 15 Coldrick Chas. Edwd
- 16 Daniels Mrs
- 17 Maisey Fredk. Jas
- here is Grafton rd
- Holland Maj. Jas. (Greville ho)
- here is Brandon pl

St. Philip's terrace.

- 1 Gardner Regald. I. upholsterer
- 2 Reardon Jn
- 3 Matthews Mrs
- 4 Halliday Jas
- 5 Blake Henry Thomas
- 6 Harding Raymond
- 7 Yeend Chas. Fredk
- 8 Jennings William George
- 9 Stennett Miss Annie, apartmnts
- 10 Knott Thomas
- 10 Knott T. & Sons, decorators.
See advertisement
- 11 Wilks Frederick
- 12 Maisey Arthur
- 13 Walton John Henry
- 14 Collins Mrs

GRATTON STREET, from Great
Norwood street to Commercial
street. MAP E 6.

North side.

- 1 Sealey Geo. Harry
- 2 Kearsey Fredk
- 3 Berry Mrs
- 4 Swordy Jn
- 6 Marchant Mrs
- 7 Barlow Miss
- 8 Messenger Miss
- 9 Houghton Jesse, plumber
- 10 Pragnell Mrs
- 11 Bishop Eli, window cleaner

South side.

- 12 Buttery Victor Jn
- 13 Merchant Geo
- 14 Beard William Edward
- 15 King Percy
- 16 Gregory Thomas Hugh
- 17 Spreag Albert Hy. boot maker

GREAT NORWOOD STREET—continued.
 Gregory Miss F. E. (Norwood ho)
 here is Gratton st
 Davies Kenneth G. wireless
 engr. (Gratton ho)
 Davies Mrs. J. (Gratton ho)
 Birt Mrs. S. G. (Cranfield)
 Matthews Alfd. E. (Earlsdon)
 24 Taylor Francis Jas. sign writer
 Bethesda Methodist Church
 here is Chapel la
 23 Acock Percvl. insur. agt
 22 Tarling Wm. Jn
 21 Fortey Fredk. Wm
 20 Pritchett Miss E. N
 20 Comfort Mrs. E
 here is Union st
 St. James' Schools
 here is Upper Bath st

Providence terrace.

1 Wood Frank
 2 Jenner Mrs
 3 Haines Mrs. E
 4 Procter Jas
 5 Butler Alfd. Harry
 6 Cambridge Chas
 here is Railway la
 here is Norwood rd
 here is Gratton rd

GREAT WESTERN RAILWAY COAL DEPOT.

See New street.

GREAT WESTERN ROAD, from
 St. George's road. to New street.
 MAP C 4, D 4.

East side.

Première Polish Co. Ltd. (Alstone
 works)
 Jones Harry Wm. (Mill ho)
**CHELTENHAM STEAM LAUN-
 DRY** (Harry William Jones, pro-
 prieter). Telephone 3358
 Swimming & Washing Baths (Cor-
 poration) (Herbt. W. Pilkington,
 mgr)
 Cheltenham Swimming & Water
 Polo Club

Burton cottages.

12 Cleveley Miss
 11 Churchman Edgar
 10 Berry Charles Edwin

9 Dawes Mrs
 8 Simpson Mrs
 7 Jones Mrs. M. A
 6 Harding Frank
 5 Summers Mrs
 4 Bancroft Josph. Edwd
 3 Ursell Jn. Chas
 2 Williams Archbld. Wm
 1 Scarrott William
 West side.
 here is Millbrook st
 Dewis Rd. garage

Mossleigh terrace.

10 Malyon Frederick
 9 Crowther Arthur Joseph
 8 Cruse Mrs
 7 Hopton James S
 6 Galloway Mrs. R. L
 5 Palmer Mrs. E
 4 Woollett Hy. Jn. C
 3 Williams Fredk
 2 Sandalls Jas. Hy
 1 Woollett Hy. Wm. C. greengro
 1 Watts Arth. Geo

GREAT WESTERN TERRACE,
 from 3 Millbrook street to St.
 George's road. MAP D 4.

East side.

2 Hewitt Charles
 4 Smith George
 6 Hambling Wilfred
 8 Ward Miss
 10 Smith Walt. Leyton
 12 Rudge Bert
 14 Symonds Mrs. J
 16 Wynn Ernest Hy
 16 Wynn G. H. & Sons, sheet metal
 workers (office)
 18 Smith Thomas
 20 Buckingham Miss
 22 Dix Jas
 24 Hicks Albt. Edwd
 26 Drinkwater William Henry
 28 Besant Ernest John
 30 Narramore Misses
 32 Weatherill George
 34 Brinsford Walter
 36 Lowe Geo
 38 Presley Miss
 40 Bowen Wm. H
 42 Hill Percy F
 44 Reynolds Josph. Wilfred

West side.

1 Newman Charles
 3 Plant Matthew
 5 Coborn Richard Hall
 7 Weaver Frank Chas
 9 Playdell Miss Ellen, teacher of
 music
 11 Maslin Mrs. J
 11 Maslin Edgar, house decotr
 13 Gleed Frank
 15 Marmon Mrs. A. L
 17 Poulton William Edwin
 19 Tucker James A
 19 Catholic Benefit & Thrift Society
 (J. A. Tucker, local representa-
 tive)
 21 Langdon Thos
 23 Langdon Herbert
 25 Smith Mrs. Annie
 27 Cowley Herbt
 Woods Miss (Fretherne)
 Butler Miss (Fretherne)
 Fruin Misses (Lynfield)
 Purnell Arth. Fredk. (Salisbury
 lodge)
 Williams Arth. Jas. (Sarum)

GREEN'S PLACE.

See Tewkesbury rd.

GREENHILLS ROAD, Charlton
 Kings, from Charlton lane to
 Moorend road. MAP E 7.

Tomson Chas. M. (Greenmeadow)
 Hardy Jas. N. (Two)
 Godfrey Miss L. M. (Pastures)
 Lewis Mrs. (Glaswm)
 Hay Lt.-Col. Hy. T. H. (Stanley
 lodge)
 6 Prichard Mrs. E. C
 Wayte Wm. J. (Gayton)
 Ward Mrs. F. (Wynsteth)
 Davis Mrs. L. K. (Wynsteth)

GREENWAY LANE, Charlton
 Kings, from London road to Harp
 hill. MAP B 8, C 8.

West side.

Gough Benj. (High grove)
 Wilson Hy. Aug. dairy farmer
 (Home farm)
 Williams Wm. (Oakland cott)
 here is Ashley rd
 Cook Ernest Edwd. (The Bungalow)
 Minal Fredk. (Pike ho)

South side.

Avent Miss (Roadlands)
 Cridland Mrs. F. M. (Crossways)
 Fenwick Mrs. E. V. (Calder)
 Wanklyn Mrs. (The Little manor)
 .. here is a footpath to London rd ..
 Morrisson Black Mrs. (Greenway
 farm)

GREENTER VILLAS.

See Copt Elm road, Charlton Kings.

GREVILLE TERRACE.

See Gratton road.

GRIFFITHS GARDENS, from
 107½ High street. MAP C 5.
 Speller Albt. Sydney (Poplar cott)

GROSVENOR COTTAGES.

See Grosvenor ter. & Sherbourne pl.

GROSVENOR PLACE.

See Albion street.

GROSVENOR PLACE SOUTH,
 from 86 Albion street to 92 High
 street. MAP C 6.

West side.

9 Lane Lionel Edwin T., A.R.C.A.
 sculptor
 9 Lane Geo. Edwin
 10 Day Mrs. Eleanor, hair dresser
 10 Carter Albt. tailor
 12 Taylor Chas. Wm
 13 Hawker Frank
 14 Cross Alfd
 15 Brill Capt. Frank Wm
 16 Chambers Frederick J
 17 Wren Wm. Edwd
 18 Pigott Miss
 19 Walkley Mrs. Eunice
 20 Handford Mrs. Eliz. aparts
 21 Lyne Ernest Robert, insur. agent
 Shenton's Printing Works, printrs
 Beynon W. H. & Co. fine art
 publishers
 Gloucester Co-operative Society
 Ltd. (stores)

East side.

23 Cheltenham & County Bil-
 posting Co. (Shakspeare Shen-
 ton's), advtsng. contractrs

GROSVENOR PLACE SOUTH—continued.
Shenton's Printing Works (works)
Shenton Mrs. Shakspeare (Home
villa)

- 27 Aircraft Components Ltd
27 Mettab Ltd. metal garden labels
27 Boulton Gilbt. sculptor
28 Stone Alfred Henry, decorator
28 Stone H. E
29 Cowley Miss L. aparts
Dunn Mrs. Alice, board residence
(Grosvenor house)

GROSVENOR STREET, from 71
High street to Albion street. Map C 6

East side.

- 11 Whiting H. ticket writer
13 Stephens Donald Fredk
15 Oliver Edward
21 Dodwell Wm
23 Ashdown Mrs
25 Bradshaw Saml. Thos
27 Barnfield Thos. fruitr
.. here is passage to St. James' st ..
29 Broad Mrs
31 Salliss John Attwood, tailor
33 Reeves Mrs. L. Z
35 Chess Miss E
37 Pitcher Stanley Howard, foot-
wear specialist
39 Gater Charles, french polisher.
See advertisement
39 Apjohn Frank
41 Hayward Sidney Arthur
43 Shadwell William
45 East Thos
47 Bridges Sidney Michl
49 Bowcher Mrs
51 Bayliss Benjamin Jsph. boot ma

West side.

- 4 Lacey Jsph. Hy. hairdrsr
6 Mussin Mrs. Elsie, fruitr
8 Hunter Jas. Gibson, fried fish shp
10 Shore Arth. boot repr
12 May W. A. confctur
14 Morrison Miss
14 Tovey Miss
14 Mitchem Mrs
20 Edwards Mrs
22 Lawson Wm. Geo
22 Manson Jas
24 Wilson David Bartley
All Saints' Church House

- 28 James Mrs. Elizh. wardrobe dealr
30 Iles Leslie
Highbury Schools
Hughes Jn. (Exeter lodge)
Collins & Godfrey, builders
50 Hunt Mrs. Fanny, apartments
52 Mabbatt Clarence W
52 Margett Ronald
54 Speller Frederick Cyril
56 Emerson Ernest
58 Sheppard Frederic
60 Wilson Mrs
60 Brown H. E

GROSVENOR TERRACE, from
Albion st. to 84 High st. MAP C 6.

West side.

- Boyton Chas. Hy. (Vizerville)
1 Denton Mrs. Jane
2 Smith Mrs. Caroline
3 Newman Edwin
4 Butler Frank
5 Babbage Joseph
6 Hamlett William John
7 Stanton Alb. F
8 Tovey Chas. Wm
9 Featherstone Mrs. Rose
10 Williams Alexander Gilbert
11 Page Wm
The Apostolic Church

East side.

- York Hotel (George P. Pearce, propr)
Oddfellows' Hall (Chas. Bastin, sec)
Jones Saml. Jn. (Oddfellows' Hall)
Ministry of Labour Employment
Exchange (E. P. Bartlett, mgr.)
(men's dept.) (Oddfellows' Hall)

Grosvenor cottages.

- 1 Creed Albert
2 Waller Jas
3 Gardner Mrs
4 Wells Arth
19 Farley Mrs
12 Vick Sydney Geo
13 Hopson Mrs. Frank
14 Garbutt Wm
15 Gegg Wm
16 Cratchley Charles Henry Thomas
17 Salliss Miss
18 Knight Herbt
21 Stone Miss Emily, coal dealer
21 Stone Wm. boot repr

GROVE STREET, from 275 High
street to New street. MAP C C 5.

East side.

- 1 Goodall Mrs
2 White Walter
3 Green Robert
Evans Arthur F. registered
lodging ho. (Cumberland cot)
Meulbrouck Alphonse, registered
lodging ho. (Cumberland villa)
13 Lewis Frank Wm
12 Smith Mrs. S. A
11 Sivil John
10 McCarthy Jsph. Patrick
9 Minchin Wm
8 Palmer Mrs
7 Granger Bert David
6 Jeenes Horace
..... here is New st

West side.

- 4 Meulbrouck Alphonse, sen. regis-
tered lodging house
5 Harris Mrs. A. E
6 Jenkins George
7 Ballinger George
Pulham Mrs. (Barn's yard)
10 Pulham Regnd
10½ Loveridge Chas. umbrella repr
11 Ballinger Jas
12 Deacon James
15 Rummings Joseph
16 Millin Mrs. Ellen
17 Ploughman Harry
Evans Arthur F. registered lodg-
ing house (Shamrock)
Fortucci Mickell, registered lodg-
ing ho. (Rowton House)

GUESTRISS COTTAGES.

See Marle Hill Court road.

HADDO.

See Pittville Circus road.

HALE'S ROAD, from 1 High street
to Hewlett road. MAP C 7.

West side.

Keynsham terrace.

- Vyse Geo. Turner (Kerrysdale)
1 Cook Thos
2 Burden Miss
3 Gilliat Miss
4 Stanbury Miss E. F

- 5 Reid William Leslie
6 Marshall Albert
7 Nation Harry H
8 Winter Rt
9 Frostad Stephen Bertram
10 Smith Miss
11 Draper George E
12 Spencer Fredk
13 Williams Henry Charles
14 Cooke Thomas George
15 Davis Wm

Ley Wm. N. (Gresford)
Emms Edgar J. (Oram)
Townsend Miss (Cheddar lodge)
... here is Sydenham rd. south ...
..... here is Sydenham rd.....
Hill Mrs. L. B. (Wolverton)
Smith Mrs. R. (Wycliffe)
Cox Mrs. M (Woodchester)
Dewar-Durie Mrs. I. (Battledown
end)
Shackelford Arth. Ernest (Villetta)
Dawe Fredk. Wm. (Clare villa)
Fisher Oliver (Auckland villa)
Mann Cyril Frank (Mostyn villa)
..... here is King's rd
Tillyard Kerchever M.A. private
tutor (Eldersfield)
Gough Jesse (Vine cottage)
Johnson Walter Edward, fruit
grower (Middlecote)
Aylward Geo. (Beechhurst cott)
..... here is Eldon rd
Berry Hugh V. (1 Eldon villas)
Gloster Mrs. (Oak manor)
Julian Rev. Francis L. (Kingsholme)
Wiggall Percy C. A. (Willesborough)
Mayer Miss (Atherstone)
Campbell Mrs. Lorne (Abbots Lea)
Wood Fredk. Ernest (Normanhurst)
Pyke Arth. Chas. (Kingscote)
Battledown inn, Sidney W. Woodman
Marchant Miss Eva Ellen, shopkpr.
(Gilthorne ho)

East side.

..... here is Up. Park st
Russell Arms P.H. Frank T. Fowkes
Tilley H. J. florist, gdns. Hale's Road
Strickland Homes (almshouses)

Mona place.

- 1 Denham William
2 Schilling Fredk. W. tailor
3 Bennett Miss Esther, genl. stores
..... here is Rosehill st

HALE'S ROAD—continued.

Emms Miss (Leamington villa)
EMMS MONUMENTAL WORKS
 (E. A. Emms), monumental mason
 & sculptor. Telephone No. 2391

.... here are Coltham fields

Smith Francis J. (Windernere)
 Smith Andrew Edward (Glenthorpe)
 Ford Miss B. (Cranbrook)

Coleman Mrs. (Elvira)
 Mills Chas. Davis (Ellington)
 Hutcheon Alex. Brown (Osaka)
 Goldfinch Geo. K. (Dalmeny)
 Battledown Brick & Tile Works
 (Webb Brothers Ltd.). See advt

Child Henry (Burleigh)
 Beacham Chas. (Haden villa)
 Winter Edwin James (Hawthorne)
 Cooper Witr. Hy. (Para)
 Yabsley Ronald Henry (Westholme)
 Blake Harry (Selsley)
 Poulton Rt. Wm. (Heilbron)

Waite Miss (Mapleleaf)
 Constable Wm. Geo. (Nuthurst)
 Sunison Harry (Stratton)
 Ash Albert Edward (Wanganui)
 Jennings Mrs. (Norwood)
 Chandler Henry (Inveresk)

Williams Richard P. (Blenheim vil)
 Young Miss (Claphorne lodge)
 Baker Oliver James (Garden cottage)
 Gillham Bertram Chas. (The Cottage)
 Tudge Mrs. M. E. (Sydenham ho)
 Harrington Frank (Nashville)
 Trace Geo. Fredk. (Battledown lo)
 .. here is Battledown approach ..
 Collett Lt.-Col. G. F., D.S.O.
 (Battledown Gates)

Coltham terrace.

- 1 Taylor Mrs. L
- 2 Parker Chas
- 3 Browning Francis E
- 4 Collier Fred
- 5 Poytress George
- 6 Smith James

Dent Miss (Heathfield)
 Jones Arth. (Llandoverly)
 Green Fredk. H. (Glyn-Neath)
 Mortimer Baron (Meadowside)
 Peacock Wm. Folds (St. Heliers)
 Adcock Hubert A. (Conderton villa)
 Treweeke Stephen Hy. (Penrose)
 Castle Charles C. (Hollington house)
 Kynaston Mrs. C. (Cleve Lawn)

Cowcher Thos. M.C. (Battledown
 Lawn)
 Sharvell Comdr. Wm. Chas. (2
 Battledown villa)
 Cole Miss (Downs)

Beechworth villas.

- 1 Metford Mrs
- 2 Crawford Mrs. G. R

Ward Mrs. Addleton (Beechworth
 Lawn)

Moulder Hugh A. W. (Beechworth
 lodge)

Barnfield A. florist, Battledown
 nurseries. See advertisement
 Hardwick Misses (Westwood)
 Craft Mrs. E. A. (Wishmoor)

HALL ROAD (THE), from Leck-
 hampton road to Church road.
 MAP F F 7.

North-east side.

Gunning Mrs. Chas. (Woodgate)
 Maxwell Brig.-Gen. Rt. Pacey
 (Amesbury)
 Smith Frank Edgar (Newhurst)
 Abbott Miss F. (Onchan)
 Sims Geo. (Glenmead)
 Andrews Miss (The Ridges)
 Bellamy Josph. (Creg)

Wallsworth.

- 1 Townsend Wm. Hy
- 2 Bryan Thos. Wm

Wagstaff Mrs. Edith (Eldon)
 Routledge Miss (Otley)
 Earney Wm. Jn. G. (Kenilworth)
 Crump Mrs. (Hazelton)
 Dolman Miss (Everton)
 Parker Jack (Helenlea)
 Jullien Miss (Ulverston)
 Hawker Misses (Rowanville)
 Ayers Mrs. (Ivycroft)
 Hewer Fredk. Geo. (Ilkley)

Fairmead.

- 1 Batten Clarence H
- 2 Rogers Broome

Hill David (Selby)
 Edwards Miss (Highercombe)
 Singleton Harry (Colintraive)
 Beddard Frank H. (Watford)
 Martin Rd. Phillipson (Llanfrisant)
 Prior Alfd. (Gambetta)

Hillworth.

- 1 Keen Hy. Jas
- 2 Kerr Geo. Wm

South-west side.

..... here is Prospect pl
 here is Moorend rd
 Leckhampton Church School
 Poulton H. G. (School ho)

HALLAND ROAD, from Leck-
 hampton road. MAP F F 6.

(No thoroughfare.)

South-east side.

- 1 Gem Malcolm Harvey
- Conacher Mrs W. (Baringville)
- Allen Miss (Fieldhurst)
- Warner Harry (South Dene)
- Slade Misses (Plewlands)
- Francis Mrs. (Pinehurst)
- 7 Saunders Miss L. H
- 8 McAldowie Mrs
- 9 Leighton Fredk
- Steele Mrs. (Penypound)
- 11 Goulding Mrs. S
- 12 Barnard Miss

North-west side.

Langton Miss (Inverclyde)
 Waters Miss (Inverclyde)
 Stevenson Wm. Spencer (Morwen-
 stow)
 Arkell Miss M. J. P. (Kingsbury)
 Thomas Stephen Jn. (Stancliffe)
 Pike Geo. Rd. Chas. (Lilani)
 Martin Wm. (Kyrton)

HALLS COURT.

See Sherborne street.

HALSEY HOUSE.

See Pittville.

HAM ROAD, Charlton Kings, con-
 tinuation of Ryeworth rd. MAP C 9.

East side

Mitchell Albt. D. farmer (Ham ct)
 Rouse Wm. J. farmer (Ham Farm
 dairy)
 Davis Harold J. (Ham farm)
 Jones Geo. (Ham Green cotts)
 Peart Wm. (Ham Green cotts)
 Winston Stanley, farmer (Glenfall
 farm)
 Jobling Miss G. farmer (South Ham
 Hill farm)
 Wood Benj. A. farmer (North Ham
 Hill farm)

West side.

Ham square.

- 1 & 2 Powell Wm
- 3 Lulham Mrs
- 4 Hawkins Arth. Hy. Thos
- 5 Hawkins Hy. Arth
- 6 Hawkins Ernest

Vaughan Mrs. (Little Ridge)
 Taylor Arth. (Gable cott)

Hamfield cottages.

- 1 Coombs Wm
- 2 Powell Wm. Jn
- 3 Griffin Geo. Hy. chimney sweeper
- 4 Pye Wm

Ham Mission Room

Orchard cottages.

- 1 Phipps Chas. E
- 2 Dyer Wm

Natton cottages.

- 1 Harris Misses
- 2 Powell Mrs
- 3 Coombs Ernest

Ray Harry (Whynnebrae)
 Causon Jas. (Glenfall cott)
 Kilby Albt. J. (Nursery cott)
 Brazener Wm. (2 Nursery cott)
 Ballinger Chas. farmer (Old Ham
 farm)
 Humphris Hy. (Wadleys)

HAM SQUARE.

See Ham rd. Charlton Kings.

HAMBROOK ST. Charlton Kings,
 from Ryeworth rd. MAP D 8.

(No thoroughfare.)

North side.

- Bush Miss (Hill View ho)
 Paget Mrs. (1 Rose cotts)
 Turner Albt. Jn. (2 Rose cotts)
 4 Wasley Ernest Regnd
 5 Brookes Alfd. Geo
 6 Dancey Wm. D
 7 Peacey Jn. Wm
 8 Telling Mrs.
 9 Davis Mrs. E

Westmon villas.

- 2 Mason Miss
- 1 Braint Mrs. Ruth

HAMBROOK STREET—continued.
South side.

Tytherley villas.

- 1 Rickards Wm. Geo
2 Cripps Mrs

Vincent Edwd. (Rockville)

Hill View villas.

- 1 Widmer Chas. Albt
2 Peacey Harry

Theyer Mrs. C. M. (Allan ho)

West side.

- 1 Cooper Chas. Alfd
2 Hambling Rt. J

Hambrook terrace.

- 1 Sheen Pryse
2 Peacey Albt
3 Trafford Percy A
4 Palmer Wm. Jas

HAMBROOK TERRACE.

See Hambrook st. Charlton Kings.

HAMFIELD COTTAGES.

See Ham rd. Charlton Kings.

HAMILTON PLACE.

See London road, Charlton Kings.

HAMILTON STREET, Charlton Kings, from London road to Cudnall street. MAP D 8.

East side.

- 1 Attwood Mrs
2 Thatcher Jn
3 Andy Harry
4 Herbert Arth. Thos
5 Price Mrs. M. E
6 Davage Fredk
7 Jones Chas
8 Bethell Mrs

West side.

Jarvis Albt. (Greyroof)

HAMLETS YARD, Charlton Kings, from Horsefair st. MAP D 8.
(No thoroughfare.)

- 1 Goode Mrs
2 Thornton Cecil Fredk
5 James Percy

Elm cottages.

- 1 Green Chas
2 Herbert Wm
3 Tibbles Wm. Edgar

HAMPTON VILLAS.

See Ewlyn road.

HANOVER PARADE, from 46 Brunswick street to 2 Hudson street. MAP B 5.

South-west side.

Wells Jas. Wm. boot mkr
..... here is Hanover st.

North-east side.

- 1 Dicks Edwd. Hy
2 Ruck Chas
3 Nash Stephen
4 Back Chas. Wm

West side.

- 5 Tovey Fredk
6 Butler Edwd. Regald
7 Champion Mrs
8 Lidiard Wm. Geo
9 Williams Geo
10 Trigg William
11 Watkins Thomas
12 Holder Harry

..... here is Marle Hill rd +.....

West side.

..... here is Hudson st

- 13 Linton Abraham
14 Moxey Jn
15 Pearson Wm. Hy
16 Ward Mrs. E
17 Tanner Fredk
18 Carson Jn

..... here is Manser st

19 Anderson Hubert, painter
..... here is Hanover st.

HANOVER STREET, from 1 Hamilton place, St. Paul's road to Hanover parade. MAP B 5, C 5.

West side.

Bryan Mrs. (Hamilton cottage)
Smith Herbt. (Hanover cott)

- 1 Burton Thomas, boot repairer
2 Painter Charles H
3 Pearce Miss
4 Wildsmith James Albert
5 Stokes Ernest H
6 Birt Alfred Ernest

HARP HILL VILLAS.

See Hewlett road.

HARTLEY PLACE.

See Witcombe pl.

HATHERLEY COTTAGES, from 1 Hatherley street to 1 Lypiatt street. MAP E E 5.

Lypiatt cottages.

- 1 Chaplin Wm
2 Bignell Mrs

- 4 Tucker Mark, boot repr
Forder Mrs. (Lypiatt cottage)

Fairlight cottages.

- 1 Brookes Mrs
3 Marlow Wm

HATHERLEY COURT ROAD, from Hatherley rd. MAP E E 4.
Ward Edwd. Lawrence J.P. (Penstowe)
Mould Wm. C. (Holmwood)

HATHERLEY LANE, from Gloucester road to Hatherley road. MAP F F 2.

West side.

Hollins Wm. A. (White lodge)
Keeble Chas. farmer (Grovefield)

Redgrove.

8 Pitts Jn
7 Philpott Hubert, motor engr
..... here is Railway bridge
St. Mark's Mixed School

East side.

Redgrove.

6 Evans Howard
5 Pott Albt. Sydney Jas
4 Etheridge Albt. E
3 Jeffery Fredk
2 Beesley Edwin
1 Taylor Jn

Wasley Silas Jn. (Arle Court lodge)

HATHERLEY PLACE.

See St. Stephen's road.

- 7 Cook Harry
8 Browning Henry
9 Wixey Harry F
10 Mitchell Reguld. Wm. Ewart
11 Edwards Thos. Rd
12 Haynes Mrs
13 Stanley Mrs
14 Cleveley Albt. Edwd
15 Cole Frank
16 Pounsett Henry
17 Hodges Ernest Charles
..... here is Larput pl.
18 Slade William Henry
19 Baxter Willoughby Arth
20 Hacker Tom
21 Summers Mrs
22 Smith Edgar
Hanover inn, Victor J. Attwood

East side.

- 23 Jennings William Albert
23 Jennings Mrs. Ellen, grocer
24 Trinder Mrs
25 Hall Ernest Geo
26 Slatter Wm. Wlfr
27 Hiscocks Jas. B
28 Street Jn
29 Trigg Bros. bldrs
29 Trigg Chas. Fras
30 Redman Mrs
31 Palmer John Henry
33 Turner Fredk. Jn
34 Cole Mrs
35 Hanks Mrs. T. R
36 Williams Mrs
37 Mustoe Edward Henry
38 Hill Geo. Benj
39 Huband Harold Jn

HARMONY COTTAGES.

See Short street.

HARP HILL, Battledown, from Hewlett road. MAP B 7, B 8.

South side.

Mills Mrs. Lancelot (Glenview)
McKeon Jas. Edwd. (Craigmount)
Webb Mrs. R. E. (Whitfield)
..... here is Stanley rd.
Price Ernest F. (Hillhurst)
Rowley-Lewis Ernest (Haytor)
Rose Mrs. F. (Shalom)
Brunner Jn. (The Gray ho)
Elder Alex. G. (The Bredons)
Anstey Madam R. (Kings Welcome)
Jones Frank B. (Rose Orchard)
..... here is Greenway la

HATHERLEY RD. from Lansdown road to Hatherley. MAP E E 5.

South-east side.

Chellingworth Samuel S. (Polefield)
Parker Chas. (Polefield cott)
Magor Gerald (The Beauthorne)
Drew Mrs. (Hatherley court)
Hacking Wm. (Hatherley Court lo)
.... here is Hatherley Court rd
.... here is Warden Hill rd
Stacpoole Rd. J., D.L., J.P. (Godfrey ho)
MacGregor Mrs. A. (Langholme)
Ferguson Alan C. W. (Glentworth)
Biggs Archld. (Glentworth cott)
Burnyeat Mrs. (Coulter)
..... here is Alma rd
Child Mrs. R. (Dee cott)
..... here is railway bridge
Page Arth. farmer (Sandybank farm)
Helps Mrs. (Harrington ho)
Mead Harry Edwd. (Brook villa)
Humphries Wm. (St. Gerard's)
Green Miss (Berwaye)
..... here is railway bridge
Paragon Laundries (Gloucestershire) Ltd
Pates Wm. (The Rest)
Swaine Thos. (Hatherley dale)

Alma cottages.

1 Wiggins Hubert Geo
2 Neale Ivo Tom
Ride Mrs. A. L. (Rippledale)
.....here is lane leading to Leckhampton.....
Herbert Wm. (Alma Villa farm)
Osborne William (Alma Villa farm)
....here is Borough boundary....

North-west side.

Cox Edwin Geo. market gardener (Sunnyville)
Hatherley inn, Ernest Beach
Aston Albt. Edwd. Frank (Home cott)
Jobbins Ebenezer Albt. A.C.P. (Hill Crest)
.....here is Wards rd.....
..... here is Hatherley la
KING-TURNER MISS AGNES,
private school for backward & delicate children (Hatherley Brake),
Telephone 3539

Burlton cottages.

1 Challenger Edwd. Herbt. bldr
2 Styles Walter
3 Davis Allan
4 Joynes Mrs

Abbotts cottages.

1 Brown Charles Henry
2 Cole Arthur George
3 Biggs Mrs
4 Davy Bertie Edward
5 Stew William
6 Savage Mrs
7 Elmes Chas
8 Cole Misses
9 Little Wltr. Wm. boot repr
....here is railway bridge.....
.. here is second railway bridge ..
..... here is Shelburne rd
Oliver Christphr. (Dean Close cott)

Dean Close School Masters' Houses.

Moule Geo. Wm. M.A. (Royston)
Westcott Fredk. Geo. K., B.A., Mus.Bac. (Royston)
Hoare E., M.A. (Royston)
Brian Fredk. Regnld. Hugh M.A. (Hatherley ho)
Bradnack Brian O., M.A. (Hatherley ho)

3 Wild Oliver Hilton
4 Inge Mrs. E
5 Huddart Mrs. W. S
6 Budge Eng.-Capt. Jas. Geo. R.N
7 Folland Hy. Philip
8 Smith Percy Tyler
9 Allardyce Maj. Arth. Johnston
10 Twist Rev. Geo. Cecil M.A
11 Dudin Hy. W
12 Stevenson Rev. William Hy. M.A
Hind Mrs. (Ermington)
Harrison Mrs. H. C. (Westal Court farm)
Tabner Josph. Hy. (Ombersley cott)
Ryland Mrs. (Ombersley)
Turnour Miss Muriel, private hotel (Hatherley lawn)

HATHERLEY ST. from Andover rd. to Princes rd. MAP E E 5.

West side.

1 White Henry Thomas
2 Boreham Thos. Rt
3 Bowen William Henry

4 Hawker William Drury, sexton of St. Stephen's
5 Peart Henry
6 Moon Josph. T
7 Clarke Sidney Jas
8 Akers Herbert Richard
9 Davis Victor Geo
10 Greening Mrs
11 Newman Thomas
12 Richards Miss
13 Brotheridge Hy. Edwd
14 Waldron Wm. cars for hire
15 Tavenner Mrs
17 Jelfs Fredk. C. upholstr. (workshp)
17 Ward Arth. Regnld

East side.

18 Talbot Hy. Finch
19 Jaynes Douglas Thos
20 Comley Mrs
21 Richardson Regnld
22 Smith Archibald John J
24 Fowler Regnld
25 Preece Harold Frank
26 Morris Raymond Job
27 George Mrs. K
28 Prince Hy
29 Sellwood Fredk
30 Harris Walter John
31 Barker Mrs
32 Thick Wm. Hy
33 Hawker Albt
34 Powell Miss
35 Bell Frank Wm
36 Lovell Tom Fredk
37 Painter Frank Wm. beer retailer

HATHERLY VILLAS.

See Andover road.

HAYWARDS' ROAD, from London road to Battledown approach. MAP C 7, D 7.

West side.

2 Norman Thos
4 Green Jn. Edwd
6 Colwell Gilbert
8 Mitchell Charles
10 Van Coillie Omer
10 Van Coillie Madame J. dressma
12 Baldwin Alfred George
14 Wingate Sydney
16 Gwilliam Charles M
18 Ballinger Miss
20 Davies Clifford Cambray

22 Robson Allan
24 Buckingham Thomas
26 Mitchell Albt. Edwd
28 Bond Wm. Jas
30 Boulton William Power
32 Davis Augustus George
34 Bishop Sidney Ernest
36 Farmer Walter
38 Shortland Wilfred Regnld
40 Arter Miss S. A
42 James Cecil
44 Bayliss Alec V. bldr
46 Leopard William H
46 Premier Photographic Service Ltd. (regd. office)
48 Leopard Wm. Edwd
50 Marquis Jas. Thos
52 Grace Edward S
54 Smith Sydney Jn
56 Harding Frederick H
58 Wilson Mrs
60 Miles Mrs
62 Spencer Fred
64 Morgan Albt. Cyril, sen
66 Griffiths Benjamin

Nash cottages.

3 Embrey Thos. Edwd
2 Davy Albert
1 Richens Christphr. Dennis

Jones William (Sunningdale)
Young Stephen W. (Sunninghill)

East side.

Vevers Miss (Woodstock)
Parr Arthur John (Somerford)
Marsh Miss (Hilldon)
Bullock George Henry (Craig Angus)
Franklin Chas. (Ludlow)
Bond Frederick George (Briarley)
Jones Herbert (St. Brandon's)
Van Neste Mrs. M. (Wellsot)
Buckland Harry, motor car spare parts (Raysvil)
Ollson Oscar Bernard (Oscarville)
Baxter Raymond J. (Oscarville)
Palmer Percy O. (St. Elmo)
Short William J. (Elmdale)
Lewis Thos. Hy. (Holmeside)
Wright Alfred G. E. (Beechdale)
Blatchford Chas. Hy. (Mapledale)
Whittaker Misses (Heatherbrae)
Smith Mrs. (Myrtledeane)
Enstone Mrs. S. J. (Halesleigh)
Holder Miss B. (Fairford)
Darling Mrs. Ella, corsetière (Bredon)

Telephone 2629.

W. H. TOWNSHEND & SONS

General Window Glass, White Lead,
 :: Paint, Oil, Varnish, Colour, ::
 Paperhanging & Moulding Warehouse,

THE RED HOUSE,
Henrietta Street, CHELTENHAM.

WOOD STAINS, SPIRIT VARNISHES, FRENCH POLISHES, GOLD LEAF,
 BRONZES, &c.

ALL KINDS OF PAINTERS' AND DECORATORS' BRUSHES.

Petroleum, Paraffin and Colza Oils. Paints mixed for use, all Colours.

HOUSE DECORATORS.

HAYWARDS' ROAD—continued.
 Mills Rev. Dennis J. (Baptist)
 (Silverton)
 Mills Miss E. M. (Silverton)
 White Job Wm. Thos. (Coniston)
 Lawrence Wltr. Jn. (Homeleigh)
 Bullock George William (Mayfield)

HEARNE ROAD, Charlton Kings,
 from London road to East End
 road. MAP D 9.

Martyn Alfd. Wm. (The Hearne)

HEARNE VILLAS.

See Church street, Charlton Kings.

HENRIETTA ST. from 161 High
 st. to St. Margaret's rd. MAP C 5.

West side.

2 & 3 Haslum Fredk. saddler
 2 Haslum Miss G. A. teacher of
 music
 4 Morris Jas
 5 Hayward Mrs
 6 Wixey Wm. Jn. hairdrrsr

7 & 8 Coates Archbld. Hy. undertkr
 Sa, Gough Jn. Hy
 9 Fegan Jn
 10 Hale Ernest
 11 Weddel & Co. Ltd. who. butchers
 12 Griffin Miss
 13 Cooper Mrs. Olive, tobecnst
 14 Bradfield George, accountant
 15 Batho Mrs. Annie E. tobecnst
 16 Simmons Mrs
 17 Reynolds Harold Jsph
 18 & 19 Townshend W. H. & Sons,
 colour merchants. See advert
 20 Clifford Mrs
 21 Brown William James, boot makr
 22 Baynham Louis Clarence
 23 Blackmore Geo. Raymond
 24 Staple Mrs
 25 Thompson Ernest
 26 Welch William
 27 & 28 Boar's Head P.H. Mrs. Anna
 L. Allen
 29 Taylor Ernest Arthur, grocer
 East side.
 Cheltenham Original Brewery Co.
 Ltd. (The), brewery. See advt

Worcester & Midlands Ice Co.
 Ltd. cold storage
 Swift & Co. Ltd. wholesale meat
 salesmen
 32 Armour & Co. Ltd. wholesale
 meat salesmen

HEPWORTH CHAMBERS.

See High street.

HEREFORD PASSAGE.

See Hereford place.

HEREFORD PLACE, from Rod-
 boro villas, Swindon road to
 Roebuck cottages & High street.
 MAP C 5.

East side.

2 Mason Mrs. R
 3 Hopkins Mrs
 4 Smith Mrs. S
 5 Clark Wm. Jn
 6 Stroud Mrs
 7 Lippett Mrs. E
 8 Brotherick William
 Eggleton Edwd. A. bldr. (works)
 14 Turner Thomas
 15 Poole Mrs
 16 Wellfair Nelson
 17 Peters John James
 20 Fennell George

Hereford passage.

1 Hunt Chas
 2 White Edwin
 3 Didcote Wltr
 6 Green Mrs

..... here is High st

West side.

Nailsworth terrace.

1 Newman Edwin
 2 Taylor Miss
 3 Nelder Thomas Daniel
 4 Dix William James
 5 Hayward Ernest Geo
 6 Webb Wm
 7 Attwood Ernest M
 8 Kear Mrs
 9 Steger Frank
 10 Herbert Arthur
 11 Hawling Mrs
 12 Partridge Arth. Geo
 13 Cooke George Percy
 14 Clapham William Edwin
 15 Jenkins Percvl. Cyril Alex
 16 Stevens Thos
 .. here are Roebuck cottages ..

HERMITAGE ST. from 216 Bath
 rd. to Exmouth st. MAP E 6.

East side.

May Wm. Gerard (7 Waterloo ter)
 1 Barnes William
 2 Davis David
 3 Cambridge Cecil
 4 Smith Herbt
 5 King Lionel
 5a, Davis Chas. David
 6 Freebury Mrs
 7 Bedwell Mrs
 8 Spiller Herbt. Victor
 9 Jenkins Mrs
 10 Baylis Mrs
 11 Reichelt Ernest Albert
 12 Harmer Mrs. A
 13 Brooker Mrs
 13a, Wright Fredk. Chas
 14 Green John Allen
 15 Studd Hy. B
 16 Jennings William
 17 Eagle Albert
 18 Gore Thos
 19 Ling Mrs. M
 20 Rose Thomas
 21 Jelfs Albert E
 22 Tandy Mrs
 23 Wood Mrs

West side.

26 Fairfax Frederick
 27 Phillips Wilfred
 28 Johnson William
 29 Pearce Samuel
 30 Critchley Wm. Hy
 31 Hughes Miss
 32 Small Albert Charles
 33 Jackson William Henry

HESTERS WAY, from Arle to
 Gloucester road. MAP C C 2.

Cocks Wm. farmer (Fiddlers grn)
 Dimeny Geo. market gardener (The
 Poplars)
 hallenger Gordon (Charmion)
 Bowd Wm. (Breedon Hill view)
 Fletcher Edgar (Hesters Way farm)
 Gabb Frederick Thomas, market
 gardener (Ivy cottage)
 Godwin Mrs. M. J. market gardener
 (Tichborne villa)
 Godwin George, market gardener
 (Rothdale)
 Grinnell Fredk. market gardener
 (Springbank cott)

HESTERS WAY—continued.
 Webb Rt. market gardener (Bungalow)
 Webb Mrs. R. laundry (Bungalow)
 Lees Thos. farmer (Elm farm)
 Howell Ernest, market gardener (Woodbine cottage)
 Jardine Mrs. W. (Redgrove)
 Kearsey Albert, market gardener (Hope cottage)
 Kearsey Fredk. market gardener (Springbank)
 Comely Chas. farmer (Harthursfield)
 Higgs Albt. F. (The Bungalow)
 St. Mark's Mission Church, Fiddlers green
 Short Sydney (Fiddlers Green lodge)
 Shropshire, Worcestershire & Staffordshire Electrical Power Co

HEWLETT COTTAGES.

See Hewlett road.

HEWLETT PLACE, from Priory street to Hewlett st. MAP C 6.
 South side.

- 1 Peart Ernest Charles
- 2 Hess Mrs
- 3 Jones Mrs. E. A
- 4 Lewis Lewis David, beer retir
- 5 Godwin Albert William
- 6 Nicholls George
- 7 Bishop Thos. Jas

North side.

- 8 Willett Mrs
 - 9 Webb Mrs
 - 9a, Sharp Arth. Wilfred
 - 10 Speck William
 - 11 Williams Harry
- here is Sidney st

Alma cottages.

- 1 Timbrell Henry George
- 2 Gough Ernest George
- 3 Creed Ernest D

HEWLETT ROAD, from Hewlett st. to boundary. MAP C 6, B 7, B 8.

East side.

- here is Duke st
- 1 New inn, Cecil Chas. Channon
 - 3 Hulin Cecil Gerald
 - 3 Gillett Chas. D. butcher
 - 4 Gillett F. & R. confctnrs
- Elliot Edwd. (3 Hewlett cotts)
 Barnfield Mrs. (5 Hewlett cotts)

Gilbert Misses (Dursley lodge)
 Tandy Wlfr. H. electrc. engr. (Mountford lodge)
 Hayward Mrs. A. E. house furnisher (Leighton ho)
 here is Leighton rd

Smith J. M. & Sons, decorators
 Smith Archld. Evan (Rowanlea)
 Dex Albert (Bransford)
 Greening Leonard Stanley (Maryville)
 Gloucester Co-operative & Industrial Society Ltd. grocers
 here is Brighton rd

Yates & Sons (Seeds) Ltd. seedsmen
 Greenwood Jn. (Glenvale)
 here is Eldon rd

Griffiths Miss (Ivydene)
 Harvey Melville, haulage contrctr. (Laurel dens)
 here is All Saints' terrace

Farley Mrs. C. (Spreydon)
 Farley Miss Dorothy S.R.N. nurse (Spreydon)

Morgan William John (Gleneldon)
 Nicholson William (Eldon lawn)
 Little Wm. Hy. (Cusop)
 Buck Chas. Fredk. (Nevil)
 Thomas Jn. Wm. (Hewlett villa)
 Wilkes Fredk. Chas. (Durham villa)
 Hughes Miss (Pendine)
 Howard Miss C. (Reddington)
 Roberts Mrs. (Forest Ferns)
 Penoyre Misses Baker (Teme ho)
 McArthur Mrs. K. (Teme ho)
 Philp Phillip T. (La Felipa)
 Varnish Arth. Chesterman (Beaconsfield)

Tickell Charles (Eddystone)
 Crock Hy. Thos. turf acctnt. (Castlemaine)
 Morris Rd. Frs. (Tresco)
 Baddeley Mrs. A. F. C. (St. Kilda)
 Brunner Jn. bakery
 Milner Cyril E. T. (York cott)
 Telling Harry (Thornbrook cottage)
 here is Hales rd

Cheltenham Hospital for Children (The) (for particulars of staff see entry in Official section)
 here is Oakley rd

Burmester Fredk. Wynne (Glenrise)

West side.
 Pates W. T. & Sons, builders (Tudor house). See advertisement
 Pates Wm. T. (Tudor ho)
 Andrews Hy. (Photo cott)

Webb R. & Son, grocers, & post office
 Webb Sidney A. greengro. (Baden ho)
 here is St. Anne's terrace
 Arkell John (Jersey lodge)
 here is Fairview rd

..... here is All Saints' rd

Jersey place.

- 1 Judge's (A. Weaver, propr.), baker
- 2 Addis William
- 3 Smith Miss E
- 4 Grinnell Jn
- 5 Benbow Hector Wm
- 6 Williams David C
- 7 Nex Geo. Thos
- 9 Firth Mrs
- 10 Longland Frs. Hy
- 11 Wheeler William John
- 12 Clements Miss
- 13 Hayman Percy B
- 14 Roberts Francis E

Jersey gardens.

- 1 Hussey Harry
- 2 Harrod Archibald Walter Chas. motor engineer

Feaver Mrs. (Movable)
 Palmer Wm. (Langdale)
 Jones Mrs. Wilym (2 Glen Fern villas)
 Rimell Rd. F. T. (1 Glen Fern villas)
 Baker Sidney Ellis (Cotsville)
 Norman Harry Leslie (Lamorna)
 Dunsford Arthur (Harnham)
 Webb Mrs. F. (Mercara)
 here is Jersey avenue

Greenlees Mrs. J. M. (Lowood)
 Price Chas. Hy. (Walton)
 Price A. J. & Sons, organ builders (Walton)
 Wilding Misses (Pembroke)
 Foulkes David (Littlecote)
 Grosvenor Miss (Littlecote)
 Wild Miss (Ariel lodge)
 Barnfield A. florist (Landour). See advertisement
 Walker Mrs. (Hartville)
 Bennett Mrs. (Heathcroft)
 Jones Wm. Thomas (Russborough)
 Manning Rt. T. (White gates)
 Lonsdale Mrs. (Almora)
 Waite Frank (Kildare)
 Pensom Capt. Alfd. (Rydal)
 Chapman Misses (Hazeldale)
 here is Pittville Circus rd

Dobson Richard Rhimes (Berk-hampstead)
 here is Cleeve View rd

Greyhound inn, Mrs. Jane Walter
 here is Whaddon av

Warren David Thos. (1 Berthacot)
 Rea Percy (2 Berthacot)
 here is Cemetery rd

Phelps William Henry (Falfield)
 Daubney Wallace A. (Berkeley cott)
 Davis Wallace Alfd. (Laventie)
 Hewlett Arms P.H. John Shemmell Green
 Williams Mrs. J. (Orchard ho)

Battledown cottages.

- 1 Floyd Charles John, jeweller
- 2 Davis Sidney
- 3 Daves Miss
- 4 Leighton Edward Thomas

Hill View villas.

- 1 Willett Rt. Cyril
- 2 Brewster William John
- 3 Green William Augustus
- 4 James Mrs

Cheney Lionel Jn. (1 Harp Hill villas)
 Ashcroft Wm. (2 Harp Hill villas)
 Brown Lancelot Wm. (Cleeve view)
 Cowie Misses (Carfin)
 Thody Wm. Hy. (Cloud haven)
 Keen Frank (Kyngestunne)
 Hill Albt. Jas. (Hewletts Reservoir)
 Cheltenham Corporation Water Works
 Loud Mrs. E. dairyman (Lower Hewletts farm)

HEWLETT STREET, from High st. to Hewlett rd. MAP C 6.

East side.

- 1 Wheway Jsph. & Co. cycle agts
- Dance Wm. Jn. haulage contrctr. (Priory yd)
- Westborough Regnld. W. (Berkeley lodge)
- Westborough Jsph. Fredk. (Berkeley lodge)
- Ellis Mrs. (Berkeley lodge)
- Berkeley Garage (Regnld. W. Westborough)
- Ballinger Edwin (Cloveley ho)
- Johnson Chas. Fredk. (Stanley ho)
- Woodward Geo. P. (Hewlett ho)
- here is Hewlett pl

HEWLETT STREET—continued.

- Winnett Mrs. B. A. (Elmsleigh)
 Apperley Chas. (Sefton)
 Dymond Desmorro (Rington)
 Naish Frank Ernest, guest ho.
 (Jersey ho)
 Smith Arth. Edwd. aparts. (Ex-
 mouth ho)
 Clifford Miss (Rendcombe lodge)
 Lander Wm. Geo. board residence
 (Ingleside)
 Neale Mrs. (Hillview cott)
 9a, Cheater Mrs.
 Davis Mrs. C. shopkpr. (Keyn-
 sham ho)
 Tibbles Motors, motor engnrs
 Tibbles Regnd. Geo. (Notcliff)
 11 Orford Victor
 11 Street A. Chas
 11 Moss Mrs

Carlton place.

- 1a, Elston Harry, confctnr
 1 Meek John
 2 Edwards Mrs
 3 Carter Sidney Herbert
- Carlton Coach Works
 Taylor's (A. H.) Butchers' Hide,
 Skin, Fat & Wool Co. Ltd. (wool
 department)
 Stephens Chas. Albt. (Malthouse cot)
 Smith John Henry (Carlton cottage)
 Adams Mrs. B. E. (Glenthorne)
 Billings Misses (Fairbank)
 here is Carlton st
 Voak Jas. Sydney (Frankfort lodge)
 West John D. (Palsgrave lodge)
 Addis Thos. (St. John's lodge)

- Fletcher Rt. Fredk. (St. Albans lo)
 Madagan Jn. Hart (Belleville)
 Hastings Misses (2 St. Albans villas)
 Clarke Mrs. (1 St. Albans villas)
 here is Duke st
 West side.
 Bardwell Hy. Edwd. bldr. (Berke-
 ley works)

Sussex place.

- 1 Bellamy Mrs
 2 MacKay Chas
 3 Hartland Henry Hill
 4 Wood Stephen Cansick
 5 Wood Stephen Cansick, grocer
 6 Cook James Alfred
 7 Tidd Sydney Edwd. tobccnst
 8 Blue Bird Cafés Ltd. bakers
 8 Neale Raymond J. decrtr
 10 Rudder Jn. W. watch mkr
 10a, Gregory William John, fruiterer
 12 Hawley Mrs. T. H. chemist
 here is Albion st
 Hawker Rt. Wm. (Langwith)
 Ballinger Albert E. (Prescott)
 Renny Miss (Torfels)
 Hooper Mrs. F. H. (Holme Garth)
 Radford Percy Jas. (1 St. Anne's villas)
 Price George Courtenay (2 St.
 Anne's villas)
 Norman Frank (Rosemead)
 Cuss Henry (Wyndcliffe)
 Munday Herbt. (Langatta)
 Danby Jn. Wm. (2 Lennox villas)
 White Miss (3 Lennox villas)
 here is St. Anne's rd

HIGGS' COTTAGES.

See Alstone lane.

Telephone : Cheltenham **3315****GRIFFITHS BROS.****Builders and Decorators**Repairs of every description
Estimates free

OFFICES AND STORES :

**No. 1a HIGH STREET
CHELTENHAM**Workshops : **KEYNSHAMBURY ROAD****HIGH STREET, from London**
rd. to Tewkesbury rd. MAP C 5 & 6.

North side.

- here is Hale's rd
- 1 Hutcheon Alexander Brown
M.P.S. chemist
1a, Griffiths Bros. builders (offices
& stores). See advertisement
2 Gloucestershire Dairy Co. Ltd
2a, Wright Miss E. L. ladies'
outfitter
3 Eastmans Ltd. butchers
4a, Hodgson Wm. hairdrsr
5 Reeves Frank Saml. fruitr
4 Hoskins Wltr. H. boot repr
5 Martin Frank, newsagt

6 Batten's Stores, grocers, & post
office

..... here is Keynsham st

- 7 Watkins Wm. H. grocer
7a, Tandy Charles, fruiterer

Keynsham bank.

- Minett Mrs. (Cedar lodge)
 Holms Jn. M., C.S.I. (Farring-
 ford)
 2 Forbes-Robertson Mrs
 1 Lawrence Arth

Snowdon mansions.

- 1 Vickridge Fredk. Michl
 2 Lindsay Miss

KNIGHT & HUTCHINGS,

High-class TAILORS, HATTERS & HOSIERS.

BREECHES MAKERS. PRACTICAL SHIRT MAKERS.

- - SCHOOL AND COLLEGE OUTFITTERS. - -

74 THE STRAND, CHELTENHAM

(Opposite Bath Road).

Telephone No. 3727.

HIGH STREET—continued.
Pepper Mrs. (Heronden)
Doxey Miss (Heronden)
.. here is Sydenham Villas rd ..
Waghorne John (Spring grove)
Massingham Mrs. A. W. (Ebor)

Oxford parade.

1 Cottrell Henry Thomas
2 Yeates Mrs. A
3 Trinder Mrs
4 Roberts Misses
5 Rice Fredk. Alfd. dentist
6 Fortt Miss
..... here is Oxford st

7 Thompson Geo
7 Walker Frank L
7 Welch Mrs. E. A
8 Boyce Fredk
9 Coop Roy
10 Parry Albt. Fredk
11 Davey Samuel
11 Davey Miss E. aparts
12 Griffiths Mrs. G. P

Priory parade.

1 Chawner Mrs
1 Willett Saml. Bland

1 Stephens Geo. Stapleton
1 Pondrano Rinaldo
3 Law Mrs
..... here is Priory st

St. Mary's College Hostel (The Priory)

Priory buildings.

3 Dance Wm. Jn. haulage contretre
2 Willett Jn. Fredk
1 Goatman Charles

Oxford buildings.

1 Seward Miss
2 Fletcher Miss Elsie, aparts
3 Hayward Arth
4 Ashton Mrs
..... here is Hewlett st

Berkeley place.

1 Munslow James T. apartments
2 Phillips E. Vaughan
3 Dicks & Sons Ltd. (staff hostel)
4 Frye Theodore Nicholas
5 Allen H. Sandeman M.A., B.Ch.
Cantab., F. R. C. S. Eng.,
L.R.C.P. physician & sur-
geon. Telephone No. 2153
..... here is Berkeley st

6 Maisey Miss
7 Harper Misses, apartments
9 Burrows Mrs
10 Elliot Mrs. S. E

The Strand.

55 Belle Vue Hotel (H. G. Newton propr)
58 Hopwood W. & Son, nurserymen
59 Slader & Co. house furnishers
60 The Old Swan hotel (Thomas Piper, proprietor)
61 Blue Bird Cafes Ltd. bakers
61 Harman Charles
62 & 63 Radway M. tobconst
64 Hooper Miss Emily, registry office for servants
64a, Ellis Cyril, fruiterer. Tel. No. 4707
..... here is St. James' st.....
65 Cooper's Arms P.H. Mrs. Eliz. Woodward
66 Coombs Reginald, electrical engineer. See advertisement
67 & 68 Smith Selim, funeral director. Telephone 2113
69 Bell Miss F. Z. M. refreshmnt. rms
70 & 71 Dobell John & Co. Ltd. wine & spirit merchants. See advt

..... here is Grosvenor st

72 Iles & Son, newsagts
72 Iles Leslie A
73 Willett Philip Owen, stationer & post office
74 Knight & Hutchings, tailors, outfitters & shirt makers. Tel. 3727. See advertisement
75 & 76 Adams R. T. draper
77 **WOODWARDS**, musical instrument, pianoforte, gramophone & radio showrooms. Phone 2512
77 Garnick Miss Mary E. teacher of pianoforte & violin. Tel. 2512
77a, Dickins Charles Ltd. tobconsts
78 Davis Charles, manufg confectnr
79 Steel Thomas & Son, boot makrs
79 Smith Stewart

81 Cropper Jas. tobconst
81a, Strand Boot Repairers (The) (A. R. Jones, propr)
82 **PEARS WM. & CO.** high-class fruiterers & greengrocers. Tel. 3887
82 (rear of) Watkins Edwd
83 Star Tea Co., Ltd. provision mers
83 Fox Lewin

CHELT.

84 Mac Fisheries Ltd. fishmngrs
84 Tibbles Owen

..... here is Grosvenor ter

84a, Mann Edgar, jeweller
84b, Mann & Son, coal mers
84b, Mann Alfred W
85 Leopold F. B. confctnr

86 **BARNETT CHARLES & SONS**, fishmongers & poulterers. Tel. No. 3138

87 Green Edwinston & Sons, gun mkr

88 Cheltenham Motor & Cycle Co. motor & cycle engineers. Telephone 2166

89, 90 & 91 **CLOUCESTER CO-OPERATIVE & INDUSTRIAL SOCIETY LTD.** (W. Montgomery, sec.), provision merchants &c. Telephone No. 2614

.. here is Grosvenor pl. south ..

92 **DEAN W. & SON** (late Hall's), fishmongers & poulterers. Tel. No. 3719

92a, Cottingham Edwd. H. fruiter
93 Smith Geo. Mence Ltd. hardware stores

94 Gough & Edwards, house furnishers

95 Parker C. & Co. Ltd. dyers & cleaners

95 Higgs Arthur King, art dealer
... here is Wellington passage ...

96a, Dickins Charles Ltd. confctnrs
96 Dickins Charles Ltd. tobconsts. (reg. office)

97 Royal hotel (Trust Houses Ltd) The Tourists' Garage (Royal Hotel yard). Telephone 3225

98 Slatter & Stopforth Ltd. chemists
98a, Stopforth Fred

Liverpool place.

1 Keen Miss
1 Hill Mrs

2 **HAINES & STRANGE**, motor car agents, automobile engineers, garage, painting & coach building work & all accessories (head office). Telephone Nos. 3024 & 3025

HIGH STREET—continued.

- 2 Gresham Fire & Accident Insurance Society Ltd. (Regnd. F. Mallinson, branch mngr.) (Liverpool chmbrs)
- 3 Jones Harry Frasn. dancing academy
- 3 Dunlop Rubber Co. Ltd. motor tyre manufrs
- 3 Hawkins Mrs
- 3 Thomas Cyril
- 100 Felton & Sons, wine mers
- 101 Mason Geo. J. Ltd. provsn. mers
- 102 New G. H. & Son, tea dealers
- 103 **FARRAR W. D. LTD.** coal & coke merchants (established 1828), anthracite, gas coke & steam coal. Telephone 2220
- 104 Jacobs & Smith, furriers
- 104a, Young Jn. T. printer
- 105 Steel H. E. Ltd. garage
..... here is The Arcade
- 106 Peacock's, genl. stores
- 107 Barclays Bank Ltd. (Hy. T. Palmer, mngr)
- 107 Sparrow Geo. Mark
- 108 Dunn G. A. & Co. Ltd. hatters
..... here is Winchcomb st
- 109 Lawley's Ltd. china dlrs
- 110 Marks & Spencer Ltd. stores
- 111 **BECKINGSALE ALBERT**, shirt maker & hosier. Phone 2706. See advertisement
- 112 Wright Frederick Ltd. tobcnsts
- 113 Crown Hotel (Sylvanus Windridge)
- 113a, Palace Picture Theatre (W. G. & E. J. Vickery Ltd. proprs)
- 116b, **GARDNER'S (CHELTENHAM ORIGINAL BREWERY COMPANY LIMITED)**, wine & spirit merchants. Telephone 3103. See advertisement
- 116 Lamb Hotel, J. A. Connelly
- Corn Market (Thursday).**
- 1 Martin F. C. & Sons, corn mers
- 2 Silcock R. & Sons Ltd. cattle cake mers
- 3 Healing S. & Sons, corn merchnts
- 4 Comely T. & Sons, corn merchnts
- 5 Robinson T. & Co. (Gloucester) Ltd. corn mers

- 6 Foster Bros. cattle cake mers
- 7 Fawkes Brothers, corn merchnts
- 8 Townsend R. & Co. Ltd. corn mers
- 11 West Midland Farmers' Association Ltd. corn mers
- 12 Bibby J. & Sons Ltd. cattle cake mers
- 13 Cowcher Wm. & Son, corn mers
- 116a, **EDWARDS F. H.** gents' outfitter (adjoining Lamb hotel). Tel. 4525
- 116a, Gorton Arth
- 117 Johnson Brothers (Dyers) Ltd. dyers & cleaners
- 117 Miles Alfd. Ltd. garage
- 117 Employers' Liability Assurance Corporation Ltd. (J. H. D. Henderson, resident inspector)
- 117a, Francis Geo. Baden Pitt
- 117a, Young Max
- 118 Goodsons Ltd. costumiers
- 119 Oliver George, boot maker
- 119½ Maypole Dairy Co. Ltd. butter merchants
- 120 Alexandre Ltd. tailors
- 120 (rear of) Norman Frederick Ltd. booksllrs
- 121 Saqui & Lawrence Ltd. jewellers
..... here is Pittville st.....
- 122 Flemons H. W. fancy draper
- 123 & 124 Stead & Simpson Ltd. boot manufacturers
- 123 & 124 Hosey William George
- 125, 126, 127 & 128 **LANCE JOHN & CO. LTD.** drapers, costumiers, house furnishers & undertakers. Telegrams, "Lance, Cheltenham;" Telephone 3570
- Boots The Chemists (Boots corner)
..... here is North st
- 134, 135, 136, 137 & 138 Ward E. L. Ltd. drapers
- 139 & 140 Blackburn's Ltd. gents' outfitters
- 141 Leopold F. B. confctnr
- 142 Kingston C. butcher
- 143 Jacksons Ltd. hatters
.. here is Rose & Crown passage ..
- 144 Gallop Percy C. baker
- 145 Halford Cycle Co. Ltd. cycle accessory dlrs
- 145 Giles Fredk. J

ESTABLISHED 1854.**WILLIAM HANDS & CO.**

(Proprietor: Harold F. Hands, M.P.S.),

CHEMISTS,

Drugs, Medicines and -
Pharmaceutical Products
of the highest quality. -

TRUSSES,
Surgical and
Toilet Requisites.

EXCLUSIVE PERFUMERY.

Photography a Speciality. Developing & Printing.

152 HIGH ST., CHELTENHAM.

- 146 Stubb's Stores, drapers
- 147 Dickins Charles Ltd. tobcnsts
- 148 & 306 Bloodworth Nathaniel & Co. Ltd. bakers
- 148 Gardener Mrs
- 148a, Watts Chas. gents' outfitter
- 148a, Hazlewood Marcus & Co. (Marcus Hazlewood F.L.A.A., F.I.S.A. & D. R. B. Broom A.L.A.A., F.I.S.A.), certified accountants & incorporated secretaries (Centre Stone House), Telephone 3308
- here is Bennington st.....
- 149 Davies David, ironmonger
- 150 Best Miss Florence M. florist
- 150 Hawkes Mrs. Ethel, ladies' hairdrrsr
- 151 Tarr & Son, pork butchers
- 152 **HANDS WILLIAM & CO.** (Harold F. Hands M.P.S. proprietor), chemists, surgical & toilet requisites. See advert
- 152a, Harris Mrs. M. L. tobbenst
- here is Oxford passage.....

- 153 N. B. Shoe Warehouse (The) (G. W. Clarke, mngr)
- 154 Harvey Bros. F.B.O.A. opticians
- 155 Evans & Co. drapers
- 156 Currys Ltd. cycle dlrs
- Cheltenham Grammar School (R. R. Dobson M.A. head master; Edwin Rd. Richings, bursar to the governors)
- here is entrance to Cheltenham School of Arts & Crafts & the Evening School of Commerce, Science & Technology....

159 Radway William

160 **THE CHELTENHAM ORIGINAL BREWERY COMPANY LIMITED**, brewers. Telephone Nos. 3017 & 3018. See advertisement

161 & 162 **FLEECE FAMILY & COMMERCIAL HOTEL** (Mrs. M. B. Turner, manageress). Telephone No. 2731

..... here is Henrietta st

HIGH STREET—continued.
 163 Miller's (F. W. Lee, propr.), ironmngrs
 164 Allaway Lancelot A. wireless engineer
 164a, Pickering W. J
 165 Hall T & Son, central fruit stores
 166 Ryder R. J. Harris, tobacconist
 167 Wright Cycle Co. cycle makers
 167 Slocombe Albert Edward
 167½ Smith Brothers, house furnshrs
 here is Griffith gdns
 168 Tinkler & Co. basket manufrs
 169 **STEEL ANTHONY J.** wholesale & retail confectioner & tobacconist
 170 **HOLTAM & SONS**, fish merchants & herring curers. Telephone 3430
 170 Holtam Mrs
 170 Green's Bacon Stores, provsn. mers
 171 Full Moon hotel, Fredk. M. Abbott
 172 & 173 Dicks & Sons Ltd. house furnshrs
 here is St. George's st
 174 & 175 Foster Brothers Clothing Co. Ltd. clothiers
 176 St. George's Temperance hotel (A. Davis, propr)
 177 A B C Meat Supply (Albt. Hy. Flay, propr.), purveyors
 178 **IDMISTON HOUSE—OFFICES** (W. Bowle Evans) (garage & lock-ups). Tel. 2074
 178 Inland Revenue Office (E. J. Mitchell, H.M. inspector of taxes) (Idmiston ho)
 178 Church of Jesus Christ of Latter-Day Saints
 179 Lloyds Bank Ltd
 180 & 181 **HARVEY T. W. & SONS LTD.** wholesale & retail ironmongers. Telephone 2183. See advertisement
 183 Townsend R.R.ham & beef shop
 ... here is St Paul's st. south ...
 184 Griffiths Thos. beer retir
 186 Poole Philip, fried fish shop
 187 Hinch Geo. boot repr
 188 Nealon Miss A. toy dr
 here is Normal ter
 189 Boots The Chemists

190 De la Hoyde Miss Doris, fancy draper
 191 Robinson's (Harry Cousins, propr.), leathers mers
 192 Hinton F. W. & Sons Ltd. fruit merchants
 193 Pritchard Arth. Jn. tobacconist
 194 Bass Mrs. E. A. confctnr
 195 Rickard Fredk. wardrobe dlr
 196 Lusty Louis Edwd. oil merchant
 197 Ride W. & Co. Ltd. corn merchants. See advertisement
 197 Clements Alfd
 here is King st
 198 Ellston Wm. Jn. wholesale gro
 199 Sykes Newton A. T. refrshmnt. rms
 200 & 201 Hamlen Alec H. cycle dlr
 202 Mouldsdale Edward H. hair drsr
 202a, Dickins Charles Ltd. tobconsts
 203 Knowles George, boot maker
 204 Davis Wilfred Jn. greengro
 205 Poole Albert, fried fish shop
 206 George inn, Ernest M. Wheatley
 here is Milsom st
 207 & 209 Short Thos. H. pawnbrokr
 207-209 Partridge Jas
 210 Matthews Mrs. Florence, confr
 211 Dayus Edwin, marine store dlr
 here is Hereford pl
 212 Pearson Victor
 213 Ashcroft Jn
 214 Whitford Arthur John, saddler
 215 Green's Bacon Stores, provsn. mers
 ... here are Roebuck cottages ...
 216 Mudway Charles M. butcher
 216a, Wood Mrs. Gladys, dairy
 220a, Nealon Albt. Hy. I. coal mer
 here is Phoenix passage
 221 Evans Mrs. Alice, lodging house
 222 Belcher Bernard, tobconst
 223 Moxey Alfd. Ward, greengro
 224 Smith John, butcher
 225 Folca Chas. F. fried fish shop
 ... here are Garden cottages ...
 226 Adecock Mrs
 227 Emlyn Arth. L.R.C.P. & S., L.R.F.P.S. physcn. & surgn. (surgery)
 227 Le Feuvre Mrs
 228 Brown Mrs. Ada G. newsagt
 229 Tartaglia Mark, confctnr
 here are Bubbs cottages
 230 Raymond Jsph. antique dlr

231 Vizard Mrs. S. fruiter
 232 Attwood Henry, boot repairer
 here is Swindon passage
 233 & 234 Lusty Thomas & Son, hardware stores
 235 Sperry Sidney A. motor engnr
 235a, Hooper Edwd
 here is Granville st
 Nag's Head P.H. Fredk. Wm. Geo. Andrews
 236 Bathe Donald G. pork butcher
 236a, Pope Mrs. A. S. shopkpr
 237 Sun inn, Frederick Wakeman
 238 Gloucester Co-operative & Industrial Society Ltd. grocers
 here is Swindon st
 239 Hamlen A. H
 240 Gerish Wlfr. Herbt. confctnr
 241 Davis Charles, greengrocer
 243 Jackson & Painter, grocers
 here is Whitehart st
 244 The Bon Marche (L. H. S. Smith, propr.), drapers
 244a, Piff Geo. C. butcher
 245 & 245a, Townsend S. G. baker, confectioner & corn merchant. Tel. 2442
 here is Townsend st
 here is Tewkesbury rd
 South side.
 here is Gloucester rd
 246 **DOBELL JOHN & CO. LTD.** (regd. offices), wine & spirit merchants. See advertisement
 247 Pratt Frank, baker
 250 Browning William, beer retailer
 252 Harris Mrs. H. A. fried fish shop
 253 Wright Geo. Edwd. fishmngnr
 251 Wilcox William, hair dresser
 254 Barrow Reginald V. boot repr
 255 Horwood Frederick, confectionr
 257 Sillitoe H. furniture dlr
 St. Mary's Cemetery & Chapel
 258 Spread Eagle P.H. Sidney Fred Robinson
 here is Spread Eagle ter ...
 259 Hooper Jesse, wardrobe dealer
 260 Elliott Mrs. Fanny, news agent
 261 Walton Mrs. Lois, eating house
 261½ Sherman Regnld. Jn. confctnr
 262 Castle Fredk. Charles, grocer
 263 Hill Charles John
 264 O'Brien Archie Ethelbert, secondhand furniture dlr

265 Cheney Archbld. Arth. dairy
 here is Park st
 267 Knight Thomas, butcher
 268 **CHEL TENHAM AGRICULTURAL TRADERS LTD.** (L. G. Hall, managing director), corn, seed & forage merchants Telephone 3624. See advert
 268 Hawker Geo
 268 Hopkins Hy. G. W
 270 Bartlett Frank M. newsagt
 271 Stanley Leonard, fruiter
 here is Burton st
 272 Dingley Walter, grocer
 273 Tayler Frank, fruiterer
 274 Serman Albt. secondhand furniture dlr
 274a, Shakespeare hotel, A. S. Elsmore
 here is Grove st
 276 Iddles & Son, fishmngns
 277 Drinkwater Arth
 278 Collins Mrs. U. butcher
 279 Cook Fred, picture frame maker
 280 Ashcroft William A. pork butchr
 281 Sargeant Mrs
 281 Pritchard Alan G. butcher
 281a, Meadows Harry A. shopkpr
 282 & 283 Burrows & Co. bakers
 284 Pope Mrs
 285 Nash Harry, dairyman
 286 Jones Jn. fruiter
 here is Elmstone st
 287 United Yeast Co.Ltd. yeast mers
 287 Ellis Albert C
 288 Pleydell Fredk. Wm. butcher
 289 Blunden Jn. Wm. fruiter
 290 Foster Mrs. F. Amelia, draper
 291a, Nealon Albt. Hy. ladies' hair-drsr
 here is Devonshire st
 292 Evans Miss J. R. confctnr
 292 Birt Wm
 293 Thorndale Mrs. Geo. fruiter
 294 Colson John, butcher
 294a, Harding Geo. secondhand furniture dlr
 295 King's Head hotel, Frasn. Wm. Mackie
 296 Whiting Regnld. pork butcher
 296a, Haward Mrs
 297 Williams George Hy. hairdrsr
 298 Royal Oak inn, Jn. Crisp
 298 Johnson F. who. fruit mer. (Royal Oak yard)
 299 Broad (Cheltenham)Ltd.draps

HIGH STREET—continued.
 334 Boynton, costumier
 385 Whites Timothy (1928) Ltd.
 chemists
 386a, Lipton Ltd. provision mers
 386b, The Home & Colonial Stores
 Ltd. tea dealers
 Plough hotel

Plough yard.

Steel H. E. Ltd. garage
 Smith Sidney A. (Plough Yard cott)

386d, Barrett Albert J. & Sons, fruiter
 388a, Sketchley Dye Works, dry
 cleaners
 388b, Beard H. R. costumier
 388 Imperial Commercial hotel
 (Theo Rothe, propr)
 389 Miller Harold, chemist
 390 Pearl Assurance Co. Ltd.
 H. Taylor, manager
 393 Lloyds Bank Ltd.
 R. B. Seaton, manager
 here is Rodney rd

The Strand.

395 Cadena Cafes Ltd. caterers
 396 **QUILLHAM JESSE J. & SON**,
 wholesale & retail stationers,
 printers, account book makers
 & fancy goods dealers (Strand
 Lending library). Tel. 2932.
 See advertisement
 397 Freeman, Hardy & Willis Ltd.
 boot manufacturers
 398a, Rivett-Carnac Mrs
 398a, Regent Press (The), publshrs
 398 & 399 National Provincial Bank
 Ltd. (James Edward McKeon,
 manager)
 here is Cambray pl

400 London Supply Co. grocers
 400a, Martins (Dyers & Cleaners)
 Ltd
 401 & 401a, Nutting C. R. confctnr
 402 Nash P. M. & Sons, butchers
 403 Bathe D. G. pork butcher
 404, 405 & 406 Gough & Edwards,
 drapers
 407 Melias Ltd. grocers
 407a, Robertson Mrs
 408 Melville Wltn. J. boot mkr
 409 **JAMES MRS. OWEN**, ladies'
 underclothing warehouse, baby
 linen, & children's outfitter

410 Bliss George & Sons, fruiterers
 410a, Brown Mrs. G. milliner
 411 Bloodworth Nathaniel & Co.
 Ltd. bakers
 411a, Ryder & Mason, hairdrrsrs
 411a, Bliss George & Sons, fishmngrs
 412 Dewhurst J. H. Ltd. butchers
 413 Tilley G. E. confctnr
 414 **GLOUCESTERSHIRE SUR-
 GICAL APPLIANCE CO.**
(THE) surgical appliance
 manufacturers (Miss M. A.
 Ursell). Phone No. 2712. See
 advertisement

414 Ursell Albt. Edwd
 414 Welch Mrs
 415 Goodman & Co. provsn. mers
 416 & 417 Norton H. G. & Co. (1917)
 Ltd. ironmongers
 here is Bath road

418 Lloyd & Gregorys Ltd. chemists.
 See advertisement
 419 & 420 Bartholomew A. S. Ltd.
 grocers

421 Sandford Park Caf e
 422 Barton C. C. & Co. milliners
 423 Stallard Edgar H. photographer
 423 Stallard Edgar
 424 Brvan Alfred, antique dealer
 425a, Williams Ernest H. booksllr
 425 Chandler Hy. H. tailor
 426 Taylor Madame Beatrice, millinr
 426 Corbett Francis William
 427 Long & Surman, fruiter
 428 Gaskins Henry Jas. furn. dlr
 429 George Miss Ethel, ladies' hair-
 dresser

430 & 431 Silk & Son, grocers
 432 Yates & Sons (Seeds) Ltd.,
 seedsmen & bulb merchants.
 Telephone 2323
 here is Barratts Mill la
 Sandford Park

Southampton place.

1 Constable Mrs
 2 Alcock Chas. Regnld
 2 Burke Hubert Jas. L.D.S. dental
 surgn

436 Parsons Hy. Edwd
 438 Payne Miss E. M
 438 Weaver J. W
 439 Parsonage Miss
 440 **GRANVILLE HAROLD**
ARTHUR, antique & second-
 hand furniture dealer

Crabbe Mrs. M. (Southampton
 ho)
 Williams Geo. (Southampton
 villa)
 George Bernard (Frodsham ho)
 George Mrs. A. board residence
 (Frodsham ho)
 444 Williams Cecil Bamford
 L.D.S.Eng. dental surgeon
 (Thornbury house). Tel. 2841
 444 Jackson Thomas F.R.F.P.S.
 Glas., L.R.C.P., L.R.C.S.,
 L.D.S. dental surgeon (Thorn-
 bury house). Telephone No.
 2841

Belle Vue place.

1 Stone Geo. Edwd
 2 Hutchings James George
 3 Hanson Miss
 4 Gaskins Harry
 Green T. H. & Son, house agents
 (Belle Vue chambers)

Castle Mrs. H. M. (Colville ho)
 Grove Garages (Cheltenham) Ltd.
 (The)

..... here is College road

Tom Arthur M.R.C.S.Eng., L.R.C.P.
 Lond. physician & surgeon (Belle
 Vue house). Telephone No. 2800

Montague lawn.

1 Plumtre Mrs. C
 2 Morris Col. Arth. Edwd
 3 Jeens Chas. E

Bryant Arthur W. (Langtonleigh)
 here is Priory pl

**UNITED CHEMISTS' ASSOCIA-
 TION LTD.** manufacturing
 chemists (works) (Telephone 3021,
 2 lines); also at London, Keith
 grove, Uxbridge road W 12.
 Phone Nos. Shepherd's Bush 3437
 & 3438

Ashling villas.

6 Rye Fredk
 4 Stanley Mrs. E. M
 3 Cox Jn. Archer
 2 Cross Charles G
 1 Fortey Wm. J

Oxford villas.

2 Hall Robert
 2 Ellett Miss E. A. nurse
 3 Packer Jn. Godward
 here is Corpus st

Jeffrey Thos. (Keynsham villa)
 Mansfield Orlando A., Mus. Doc.
 (Sirsa ho)
 Lloyd Geo. Wm. O.B.E., I.S.O.,
 LL.B. (Sirsa ho)
 Harris Hy. R. (Sirsa ho)
 Varley Geo. (Horton ho)
 here is Keynshambury rd
 Crawshay Mrs. Tudor (Keynsham-
 bury ho)
 Howell Edwin Chas. (Keynsham
 priors)
 George Mrs. (Elm villa)
 Harrison John Wm. (Keynsham lo)
 here is Keynsham rd

Keynsham parade.

1 Refuge Assurance Company Ltd.
 (Wm. Albert Goddard, supt.)
 (Lechlade ho)
 2 Saxby Austin Clare
 3 Humphris Miss
 4 Rayment Leonard
 5 Willmott Miss
 6 Lovell Mrs
 7 Haines Edwd

Stannard Geo. (Ravenscote)
 Fletcher Misses (Argyle lawn)
 Cardew Arth. Barrett M.C., F.R.C.S.,
 M.B., B.S.Lond. surgn. & medical
 officer of health to Charlton Kings
 Urban District Council (Keyn-
 sham lawn)
 here is Old Bath rd

..... here is London rd

HIGH STREET, Prestbury, from
 Deep street. MAP A 7.

South side.

Hackford Alfd. (Rose cott)
 Hadingham Stephen Wallace, J.P.
 (Westwold ho)
 Manning Geo. Hy. (Fairford cott)
 Stumpton Felix C. grocer, & postoffice
 Smith Mrs. (Bakery cott)
 Robinson Josph. Chas. baker
 Llewellyn Misses (The Old Mansion)
 Anne Goodrich's Almshouses
 Green Miss A. (Salford ho)
 Newman Miss (The Bowery)
 Brown Misses (Barnscot)
 Preece Edwd. Jas. grocer
 Humphreys Rd. (Delholme cott)
 Heberden Misses (Delholme)
 Packer Jn Wm
 Stevens Mrs. (Bank cott)

HIGH STREET, PRESTBURY—continued.

Bank cottages.

- 1 Read Miss
- 2 MacVitie Miss
- 3 Telling Wm. Hy
- 4 Martin Alfd. Wm

Wyman Wm. S. (Baytree cott)

Robinson's cottages.

- 1 Breeden Geo
- 2 Purvey Geo
- 3 Cook Wm

Stevens Frank W

Baylis Hy. Geo

Minchin Edwd

Urling-Smith Mrs. Gertrude (Lyn-
worth)

Urling-Smith F. M. (Lynworth)

Hall Edwd. market gardener (Lyn-
worth gdns)

Ekins Mrs. (Prestbury green)

.....here is Noverton lane.....

North side.

Pockett Geo. Fredk. (Priory cott)

Careless Rev. Wm. Hy. (The Priory)

Cluer Wm. Jn. (Greystone)

Shaw Miss (Craven ho)

Cumming Miss (Yewtrees)

King's Arms P.H. Montague Payne

St. Mary's Church Hall

Thackwell Mrs. K. M. (Southbank)

Yeo Geo. C. (Cleeve corner)

..... here is Mill st

Stevens Mrs. L. (Idsall ho)

Morningside.

(flat 1) Rotheran Major A. M

(flat 2) Ellery-Anderson Capt. Wm

(flat 3) Buchanan Albt. Ernest

..... here is Southam rd

Ripley Hy. Edwd (Prestbury ct)

HIGHBURY LANE, from 77

Albion street. MAP C 6.

(No thoroughfare.)

Critchley James Walt. (White house)

Lane William Flemming (Highbury)

HILL COTTAGES.

See Cudnall st. Charlton Kings.

HILL PLACE.

See London road, Charlton Kings.

HILL VIEW.See Church piece & London road,
Charlton Kings.**HILL VIEW COTTAGES.**

See Rowanfield road.

HILL VIEW VILLAS.See Hambrook st. ; Lyefield rd. west,
Charlton Kings & Hewlett road.**HILLS VIEW.**

See Horsefair street.

HILLVIEW.

See Charlton lane & Church road.

HILLVIEW TERRACE.

See Asquith road.

HILLWORTH.

See The Hall road.

HINCKLEY COTTAGES.

See New street.

HINTON VILLAS.

See St. George's road.

HOLLY VILLAS.

See Granley road.

HOLMLEA COTTAGES.

See East End road, Charlton Kings.

HOPE COTTAGES.

See Prestbury road, Prestbury.

HOPE ST. from 75 Tewkesbury rd.
to 258 Swindon road. MAP C 4.**East side.**

- 1 Sabbatella Jsph
- 3 Hooper Mrs
- 5 Newman Elisha Chas
- 7 Matthews Rt
- 9 Swift Thos. Jn
- 11 Taylor Wltr. Frank
- 13 Williams Wltr. Edwd
- 15 Lewis Sydney A
- 17 Phelps Caleb
- 19 Jeenes Mrs

Church place.

- 1 French Jn. Jas
- 2 Drake David Melton

Herbert Miss K. (Alpha cott)

Wilson Mrs. (Stonycombe)

Horwood Mrs. (The Limes)

Mason Alfd. Jn. (Laurel villa)

Grove Miss H. M. district nurse
(Laurel villa)

..... here is Gladstone rd

Royal hotel, Jn. Waghorne

Sims Thos. F. baker

Brixton place.

- 1 Marsh Jas
- 2 Spreag Misses
- 3 Spreag Geo

Garden cottages.

- 1 Selley Chas
- 2 Lacey Frank Arth

Mason Wm. coal mer. (Longleat)

Ashley place.

- 5 Brayne Mrs. Alice
- 5 Fish Miss L. nurse
- 4 Hooper Harold
- 3 Cook Cyril Albt
- 2 Bracher Alfd
- 1 Fennell Jas

..... here is Hamlets yard

Slack Mrs. F. fried fish dir

Grange place.

- 2 Drake Walt. Fredk
- 1 Halling Harold Ernest

Parslow Wm. H. shopkpr. (Somerset
ho)

Summers Wm. E. (Thatch cott)

Cheltenham Corporation Depot (Rt.
Smith, foreman)**Hills view.**

- 1 Mitchell Ernest
- 2 Hares Edwd
- 3 Hawkins Mrs
- 4 Johnson Harris F

Bendall Wm. Leslie (View cott)

Daisy bank.

- 1 Brookes Jesse
- 2 Hatherall Jn. Wm
- 3 Williams Frank

Tuffley Mrs. (Shaftesbury cott)

- 21 Roberts Arth
- 23 Sallis Albt. Leslie
- 25 Cottrell Edwd. Chas
- 27 Dadge Raglan
- 29 Jelfs Wm
- 31 Lewis Mrs
- 33 Jenkins Wm
- 35 Ward Jas
- 37 Marsh Rt. Hy
- 39 Lawrence Geo
- 41 Page Mrs
- 43 Carter Albt. Edwd

West side.

- 2 Piff Wm
- 4 Evans Wallace
- 6 Ward Edwd. Fredk
- 8 Smith Thos. Jsph
- 74 Williams Mrs. R
- 73 Bond Mrs
- 72 Lloyd Mrs
- 71 Day Mrs
- 70 Smith Shadrach
- 69 Jenkins Jack Llewellyn
- 68 Compton Chas. Josiah
- 67 Smith Frank Edwd
- 66 Priest Elijah
- 18 Tartaglia Mrs. Maria
- 20 Webb Jn
- 22 Richards Mrs
- 24 Piff Bert
- 26 Davis Adam
- 28 Cornwall Fredk. Jn
- 30 Berry Archld
- 32 Higgs Mrs

HOPEHOLM.

See Wellington st.

HOPEWELL COTTAGES.

See Waterloo street.

HORSEFAIR STREET, Charlton
Kings, from Lyefield road west to
Little Herberts road. MAP D 8.**South-west side.****Mansfield place.**

- 6 Palmer Chas
- 5 Smith Albt. Wm
- 4 Shinner Mrs. F
- 3 Carr Mrs
- 2 Higgins Miss R
- 1 Vicary Wm

Hudman Rt. Jas. (Holmesdene cott)

Williams Albt. Fredk. (Montrose cott)

Fowell Chas. Wellesley (Rose Bank)

HORSEFAIR STREET--continued.
Emily place.

- 4 Yarnton Mrs. J
5 Butcher Jn
6 Peacey Wm
..... here is Croft rd
North-east side.

The Pound cottages.

- 1 Franklin Wm
2 Bowen Wm. Ewart

Legg Miss (Rosedale)
Mossop Miss (Church cott)
.here are Copt Elm rd. & Church st.
St. Mary's Parish Church
..... here is New st

Providence place.

- 1 James Alb't
2 Creed Miss
3 Bloxsome Frank
4 Cleevely Jas. F
5 Peart Miss
..... here is Church Piece

Grange terrace.

- 1 Halling Fredk
2 Wilce Edwd. Arth
3 Simmonds Geo
4 Claridge Wm
5 Winter Geo. E
6 Wood Mrs
..... here is Grange walk
- Charlton Kings Cemetery

HUDSON STREET, from 13
Hanover parade to 47 Folly lane.
MAP B 5.

South side.

- 1 Ralph Percy Jas
3 Godsell Mrs
5 Williams Oliver
7 Tye Fredk. Wm
11 Parker Thos
13 Whiting Jn. M
15 Morris Chas. Wm
19 Green Wm. Arth
21 Lewis Ernest Jas
23 Scarborough Saml
25 Griffiths Chas. Edwd
27 Wheeler Wm
29 Taylor Arth. E
31 Piff Leonard
33 Jenkins Wm. Fredk
35 Dix Alec Rt
37 Ballinger Geo

- 39 Collins Victor
41 Bond Alfd
43 Williams Alb't. Edwd
45 Swift Chas
47 Webb Howard
49 Vacara Fras

North side.

- 2 Newman Chas
4 Harding Regld. Arth. insur.agt
6 Belcher Wm. Thos
8 Williams Harold
10 Peyton Geo. Hy
12 Moulder Wm
14 Lewis Wm. Fredk
16 Pockett Fras
18 Hawker Alb't. Edwd
20 Wilks Geo. Ernest
22 Langston Arth
24 Poulton Ernest Edwd
26 Hughes Alb't
28 Higgins Geo
30 Dix Alfd
32 Ashton Fredk
34 Champion Wm. Leonard
36 Jones Frank
38 Evans Edwd. Geo
40 Davies Geo
42 Hopkins Geo. Hy. Fras
44 Welch Chas
46 Ashmead Harry
48 White Arth. Jn
50 Collett Jn
52 Willis Geo. Webster
54 Oliver Rd
56 Benbow Mrs
58 Drew Mrs
60 Purveur Geo. Alb't
62 Driver Geo
64 Gibbs Cyril
66 Byles Wl'tr
68 Goodhall Frank
70 Tawney Mrs
72 Thompson Alb't
74 Hopson Alb'd. Leonard
76 Betteridge Chas

HUGHES PASSAGE, from 1
Exmouth street. MAP E 6.

(No thoroughfare.)

- 1 Green Sydney
2 Collier Jchn
3 Green Mrs
4 Elliott James
5 Pearce Frederick

HUNGERFORD COTTAGES.

See Larput place.

HUNGERFORD LANE, from 75
St. Paul's road. MAP C 5.

Middleton Moss (Spring cott)
Cleevely Thos. Wm. (Summer cot)

HUNGERFORD STREET, from
67 St. Paul's road to Larput place.
MAP B 5, C 5.

West side.

- 1 Stallard Wm. Alb't
2 Whitcombe Mrs
3 Parslow Arth. Percy, cycle repr
4 Stevens Alb'd. Chas
5 Baglin Edgar Wilfred H. baker
6 Whiting Fredk. Chas. chimney
cleaner
7 Greening Chas
8 Dyer Wm. Thos
9 Maslen Alb'd. Jsph
10 Hill Herbt. Hy
11 Foreman William
12 Comley Henry
13 James George
14 Excell Harry
15 Privett Jn. Fras
16 Cooke Mrs
17 Scarrott William
18 Excell Herbt. C
19 Kear Fredk
20 Vickery Fredk
21 Arkell Edwin
22 Butler Albert Edward
23 Hopkins Jas
24 Gaynor Christopher
25 Stephens Albert Henry

East side.

- 31b, Organ Mrs. Florence
31a, Arkell Arth. Geo
35 Phillips Jn. dectr
36 Portlock Mrs
37 Purveur John William
38 Scrivens Percy Geo
39 Fletcher John
40 Johnson Jsph. Leonard
41 Pollard Harry
42 Addis Frank, shopkpr
Bishop Wm. (Hungerford cott)
29 Healey William
30 Hayling Philip Jsph
31 Gwillim Mrs
32 Jacques Chas. Jas

HYDE ROAD, Præstbury, from
Evesham road.

(Letters direct through Cheltenham.)
Burnett Fredk
Davis Miss (The Hyde)
Redman Thos. farmer (Hyde farm)

HYLTON PLACE.

See New street.

IMPERIAL BUILDINGS.

See St. George's road.

IMPERIAL CIRCUS, adjoining
Promenade & Clarence street.
MAP C 5.

1-9 Shirer & Haddon Ltd. general
drapers

IMPERIAL LANE, from Promen-
ade to Rodney road. MAP D 5.

Beetham M. & Son, toilet prepara-
tion manufacturers
Gloucestershire Dairy Co. Ltd. (milk
depot)

IMPERIAL SQUARE, from Prom-
enade. MAP D 5.

Town Hall & Central Spa (G. A. M.
Wilkinson, entertainments mngr.
& Arth. Cole, musical director)

CORPORATION CENTRAL SPA
(Town hall)

The Cheltenham Visitors' Informa-
tion Bureau (Mrs. E. H. Bisset,
manageress)

North side.

- Lapper Harry R. (Belgrave ho)
1 Westborough A. Stuart
1 Davy Mrs. M
1 Macnamara Mrs
2 McIlquham & Co. solicitors &
commissioners for oaths. Tel.
No. 3836
2 McIlquham Clinton Gilbt. solctr.
& commissioner for oaths &
clerk to Cheltenham Rural &
Chrlton King' Old Age Pen-
sion Sub-Committee
2 McIlquham Gilbt. J.P. solctr. &
commissioner for oaths
3 Hands Frsg. Wm. L.D.S.Eng.
dental surgn

IMPERIAL SQUARE—continued.

- 3 Rowan Miss M. L., C.S.M.M.G.
Swedish medical gymnast.
Priv. Tel. No. 2935
- 4 Twyne Mrs
4 Smith Mrs. G. Barton
5 Jennings Mrs
5 Cook Miss
6 Robson Mrs
7 Howell Jn. C.B.E., M.B., B.S.,
F.R.C.S.Eng. surgn
8 Webb & Mucklow, radiologists.
Telephone No. Cheltenham
2766
- 8 Mucklow Stuart Leslie M.B.,
Ch.B., D.M.R.E. radiologist
9 Wood Mrs. M. E
9 Allender Miss
10 Robinson James Salmond M.B.,
B.A., B.Ch. (Univ. Dub.,
F.R.C.S.Edin. surgeon
11 Martin Arthur James M.D.,
M.R.C.S., L.R.C.P. physician.
Tel. No. 3242
Godsell Albt. Chas. aparts.
(Ainstable)
..... here is Rodney rd.....
..... here is Oriel rd
..... here is Trafalgar st
East side.
- 14 Jones Mrs. W. C. Nigel
14 Fox Rd
15 Stutchfield Miss Elizabeth
15 Ellis Stepney
16 MacLean Mrs. Emily
16 Evans Edwd. Blackwall
17 Jones Mrs. Turner
17 Jarvis Miss
18 Stroud William John, apartments
19 Phillips Mrs. Gastrell
20 Hall Mrs
21 Drake Miss E. B
22 Brown Miss Annie, apartments
23 Ball Mrs
23 Faithful Rev. Wyndham Jas.
Hamilton B.A
24 Clifton Ray, teacher of dancing
24 Clifton Frs. Jas
26 Stopforth Mrs
27 Martin Mrs. Kathln. aparts
28 Newth Mrs. Mina
29 Baker Mrs. B. A. M. dressma
30 Gwyther Edward Newill
31 Pearson & Wheeler Misses, nurses
31 Moore Misses
31 Neale Robert Samuel

- 32 Gibbons Mrs
33 Strawbridge Mrs
33 Crew Mrs
33 Siddons Mrs
34 Tronsdale Miss A
34 Harward Miss
34 Rashleigh-Guy Miss G

INNER CIRCLE.

See Park (The).

IVY PLACE.

See Overbury street, Charlton Kings.

JERSEY AVENUE, from Hewlett road. MAP C 6.

- 1 Rowley Rev. Walt. P
2 Matthews Miss B. J

JERSEY COTTAGES.

See Sherborne street.

JERSEY GARDENS.

See Hewlett road.

JERSEY PLACE.

See Hewlett road.

JERSEY STREET, from 29 Sherborne st. to Union st. MAP C 6.

North side.

- 2 Powell Wm
4 Newland Jn
6 King Mrs. F
8 Hazard Wm
10 Smith Frank
..... here is Columbia st
Lewis Mrs. (Trinity ho)
18 Cowley Wm. Jacob
26 Taylor Ernest
28 Mann Mrs
30 Yates Thomas
32 Petford Edwd
34 Browning Frederick
36 Buttell Ernest

South side.

- Holy Trinity School
25 Emerson Jas. Edwd
25a, Pockett Joseph Charles
27 Collier William
29 Swinford William
31 Cummings Wltr
35 Swinford Geo
35a, Davis Geo

- 39 Emerson Robert James
41 Bennett Mrs
43 Kemp Wm
45 Dyer Arth. Hy. shopkpr

JUBILEE CHALLES.

See Cirencester road.

JUBILEE VILLAS.

See Deep street.

KENILWORTH VILLAS.

See St. Anne's road.

KENSINGTON AVENUE, from Queen's road. MAP E E 4.

(No thoroughfare.)

South side.

- Smith Thos. Wm. (Ambleside)
Smith-Barry Miss K. W. (Otterburn)
Levi Archbld. (Glenthorpe)
Hill Arthur Benjamin (Glencassley)
Pattison Rt. (Wynville)
Palser Wm. Edwd. (Bramhall)
Gower Alfd. Rowland (Glenbrook)
Jewell Misses G. & A. (Kingswood)
Beveridge William (Beenham)
Dunn Misses (Bangalore)
Saunders Arthur Edward (Lucania)
Dallimore Miss (Wrendlebury)
Makin Mrs. A. L. (Glynestre)
Fox Miss M. (Arizona)
Gardner Fredk. E. C. (Marianberg)
Moy Mrs. (Thorndene)

KEW PLACE, from 140 Bath road to Clare place.

- 1 Hawker Wm. Thos
2 Cross Edwd
3 Stephens John
4 Dodwell Alfd. Jas. Wm
5 Virgin Miss
6 Thorn Frs
7 Robinson Mrs
8 Collins Frank
9 Brooks Miss
9a, Chaplin Miss
9b, Betteridge Arth
10 Wood Mrs. A. E
11 Roberts Edward
12 Bowles William Thomas
13 Burgess Harry
13 Sunbeam Window Cleaners (H.
Burgess, propr)
14 Todd Rupert Chas

- 15 Humphries Dennis
16 Nicholls Mrs. F
17 Cox Ernest
Hartridge Albt. (Karenza lodge)

KEYNSHAM BANK.

See High street.

KEYNSHAM PARADE.

See High street.

KEYNSHAM ROAD, from Keynsham parade, High street to Sandford road. MAP D 6.

East side.

- Finch Frank (Garthforth)
Eckroyd Fredk. Wm. (Oakcliffe)
Skinner Hector L. (Capesthorpe)
..... here is Argyll road
Travess Mrs. (Cattistock)
Thom Mrs. (Kennerleigh)
Woodard Misses (Aberfoyle)
Winterbotham Regld. J. (Ambury)
Douglas Mrs. (Islay)
Foot W. J. (Kennedy lodge)
Pearse Mrs. (Trevescan)
Dodwell Miss (Strathcona)
Soul & Long, nurserymen (Keynsham cott)
Moody Walter Clement (Broxted ho)
.... here is College Baths rd

Sandford terrace

- 15 Penny John James B.A
14 Lewis Raymond
13 Peugh Albt. Victor
12 Turner Miss Eleanor A
11 Groves John Rowland
10 Bastin Misses
9 Dryell Mrs
8 Williams Harry
7 Talbot Mrs
6 Mayall Miss
5 Pyke Misses
4 Gregg Miss F. R
3 Williams William Victor
2 Leighton Frank
1 Lloyd Vivian Jsph
..... here is Sandford rd

West side.

- Brookes Miss (Bekynton)
Bartholomew Mrs. A. S. (Devoran)
Kitchen Mrs. (Oakdean)
Crosbie Frs. Wm. (Revelstoke)
Felton Frank (Dalesford)

KEYNSHAM ROAD—continued.
 Giles Harry Percvl. (Comberton)
 Eardley Miss (Brookfields)
 Morgan Fredk. R. N. (Pengwern)
 Matthews William James Paviour
 (Glendouran cottage)
 Corporation Pumping Station (Hy.
 Geo. Bosworth, waterworks fore-
 man)

..... here is Sandford rd

KEYNSHAM STREET, from 6
 High street. MAP C 7.
 (No thoroughfare.)
 West side.

1 Dex Hy
 2 Holder Regnld, Jas
 3 Wilson Miss B
 4 Waye George
 5 Greenslade John E
 6 Harvey Miss E
 7 Walton Alfred H
 8 Lawrence Harold Wm. Jas
 9 Freeman William Henry
 10 Townsend Wilfred A
 11 Lewis Mrs. A
 12 Elliott Mrs. M
 15 Curtis Wm. Thos
 16 Brooks Harry
 17 Mills Percy R
 18 White Miss
 19 Leach Jn. Geo
 20 Williams Albt. Dennis
 Meats & Co. engrns
 East side.
 30 Miller Mrs. A
 31 Austin William Henry
 32 Beesley Jas. Rd
 33 Healing Fred B
 34 Mills Miss
 35 Cheverall William Henry
 36 Lea Wm
 37 Tibbles Percival H
 38 Barter Mrs
 39 Hawkins Mrs. R
 40 Snow Harold J
 41 Bennett Harold Jas
 42 Mills Charles John
 43 Fry Miss
 44 Savery Sidney C
 45 Goodall Miss E. G
 46 Roberts Arthur
 47 Ballinger Allan B
 48 Claridge Miss A
 49 Stephens Christopher William

50 Collins Jsph. Edwd
 51 Evans Mrs. E
 52 Cuzner James
 53 Tomlin Mrs
 54 Taylor Miss, servants' registry
 office
 55 Baggott Archbld. W
 56 Kaye Miss

KEYNSHAM TERRACE.

See Hale's road.

KEYNSHAMBURY ROAD, from
 Horton house, High st. MAP D 6.
 (No thoroughfare.)

Griffiths Brothers, builders (work-
 shop). See advertisement
 United Chemists' Association Ltd.
 mfg. chemists (reg. office) (Ucal
 works)

KIDNAPPERS LANE, Leck-
 hampton, from Church rd. MAP G 6.
 Taylor Wltr. Douglas, nurseryman
 (The Vineries)
 Foote Wilfred St. George fruit
 grower
 Foote Wilfred St. George (The Bun-
 galow)
 Savage Fred (Moat cott)

Field cottages.

Harper Geo
 Stanton Frank
 Cook Mrs
 Jennings Thos. Rd
 Weaver Fred
 Cherrington Edwin Hy. market gdnr
 Herring Leslie Thos. (Ranworth)
 Bendall Archbld. Cecil, bldr. (The
 Langlets)
 Ingles Ernest T. W. (Cleeve view)
 Phelps Percy Hy. Geo. (St. Valery)
 Hale Wm. (Hill view)
 Hayward Rt. C. (The Gables)
 Betteridge Fredk. (The Haven)

KILCHBERG VILLAS.

See St. Luke's road.

KING STREET, from 197 High
 street to Swindon rd. MAP C 5.

West side.

Ebenezer Methodist Church
 3 Hughes Arthur H
 4 Scarrott Arth

5 Price Miss
 6 Dodwell William D
 7 Saunders Mrs
 8 Griffiths Wm. Jn
 9 Wakefield John, decorator
 10 Gardner James
 11 Wakefield Charles
 12 Booth George
 13 Taylor Regnld. Cole
 14 Webb Mrs. E
 15 Young Oliver
 16 Such John & Sons Ltd. mechani-
 cal engrns

East side.

17 Greening Charles John
 18 Gregory Arth. Rd. dectr

Caledonian cottages.

1 Williams Harry
 2 Adcock Chas
 3 Harris William Charles

21 Cox Mrs. A
 22 Gibbons Reginald Charles
 23 Selley Chas. Gerald
 24 Parker Albt. Fredk
 25 Lewis Mrs
 26 Rotundo Luigi
 27 Godwin Mrs
 28 Shellum Daniel
 29 Dodwell Allan
 30 Holder James
 31 King's Arms inn, Frederick
 Nicholls
 32 Sullivan Daniel

King Street gardens.

1 Robins Mrs
 2 Edwin Miss
 3 Morgan Edwd
 4 Clapton Jn
 Carpenter F. & Son, shoeing
 smiths

KING STREET GARDENS.

See King street.

KING'S ROAD, from Hale's road
 to Princes street. MAP C 7.

South side.

..... here is Cranham rd

Clark Wm. Scott (Brentwood)
 Woodford Albt. Martin (Deodar)
 Beaumont Miss O. A. (Stoneville)

Wyatt John T. (Charleut)
 Pearson William Henry (Glencoe)
 Browning Mrs. (Coombe lodge)
 Preston Miss L. (Cullendale)
 Foley Miss (Perrivale)
 Brasher Leslie (Perrivale)
 Jennings Mrs. A. M. (Cranham villa)
 Ward Rev. Jn. Gill M.A. (St.
 Edward's villa)

North side.

Rowbotham Miss J.P. (Halbeath)
 Gostage Mrs. (Redland lodge)
 Paget A. Alfd. (Hartwell)
 Jenkins Sydney (Donnerville)
 Pratt Miss (Avondale)
 Fox Samuel H. (Avondale villa)
 Witherington Miss (Rosedale villa)
 Jewell Paul (Ripley)
 Mee Arth. Jas. (Sidcot)
 Barnett Charles S. (Heightley)

Ferndale villas.

1 Bennett Henry William
 2 Fieldhouse Fredk

Glendale villas.

2 Skinner Frank E
 1 Graves Mrs

Eden villas.

2 Felton Miss
 1 Betteridge Ernest E

Sawyer Wm. (Hillsborough)
 Hutson Miss F. (Sancroft)
 Hayward Mrs. (Kurseong)

KINGSDITCH, from Tewkesbury
 rd. to Swindon rd. MAP B 3, C 3.

Hodkinson Mrs. (Queensville)
 Lucas Mrs. (King's cottage)
 Smith Mrs. Sarah Jane, market
 gardener

1 Heeks James H
 2 Attwood Frederick T
 3 Richings Ernest F
 4 Stephens George H
 Redfern Wm. Chas. (Maisonette)
 Jones Miss (Brambles)
 Barron Geo. (Cotswold)

West side.

Carey Tom (Burnivale)
 Burdock Walt. (Hanmer)
 Carey Frank E. (Malmesbury)

KINGSLEY GARDENS, from Gloucester road. MAP E E 3.

- 2 Radcliffe Frank
3 Webb Miss Florence, nurse
4 Herdman Danl. Wood
5 Griffiths Mrs
6 Pullen Ernest Frank
7 Ringham Hy. Bertram
8 Wilson Mrs
..... here is Tennyson rd
9 Hogg Mrs. A. S
10 Higgs Harry Hayward
11 Morison Wltr. Angus
12 Payne Rd. Edwd
13 Pitman Wm. Thos
14 Brooks Stanley
15 Crow Harold J
16 Rees Miss

KIPLING ROAD, St. Mark's, from 31 Spenser road to Brooklyn road. MAP E E 3.

East side.

- 1 Plenty Fras. Jn
3 Davies Ambrose
5 Sleep Harold Victor
7 Lees Maurice A
9 Daymond Lionel Fredk
11 Voyce Jn. Jas
13 Kearsey Wm. Edwd
15 Nicholson Albt. Allison
17 Drew Arth
19 Jones Edwd. H
21 Smith Geo
23 Nind Wm. Arth
25 Flint Alfd. Geo
..... here is Shelley rd
27 Allen Percy Thos
29 Winder Wm
31 Beeny Albt. Livingstone
33 Stuart Wltr. Arth
35 Cook Jn. S
37 Lee Alfd
39 Sindrey Geo. Thos
41 Preston Chas
43 Singer Fredk. Jn. taxi propr
..... here is Shakespeare rd
45 North Noel Wm
47 Porter Maurice A., M.A
49 Brookes Frank
51 Barber Rowland
53 Humphris Edwd. Walker
55 Grant Philip
57 Rose Wltr. Chas
59 Pates Wm. Chas

- 61 North Jn. Ernest
63 Paish Herbt

West side.

- 2 Knott Arthur
4 Dimelow Jn
6 Farley Ernest Theodore
8 Hunter Harold Ernest
10 Lambie Edwin R
12 Groves Jesse Aston
14 Birchley Wm. Rt
16 Smith Ernest Arth
18 Jones Thos
20 Daunter Arth. Herbt
22 Morgan Isaac
24 Sutherland Wm. Rt
26 Williams Oscar Chas
28 Wylie Alex. Wm
30 Webb Gilbt. Jn
32 Robb Mrs. E. A
..... here is Shelley rd
34 McAra Miss C
36 Norton Archbld
40 Jones Wm. Hy
42 Pilkington Geo. Saml
44 Standerline Chas. Sydney
46 Waite Cyril Jeph
48 Dyer Wm. Jn
50 Withers Wilfred Wm
52 Spence Rt. Hy
54 Pratt Arth. Chas
56 Hawthorn Wm
..... here is Shakespeare rd
58 Agg Jas. Lewis
60 Webster Wm
62 Harford Jas
66 Rawlings Sidney Cecil
68 Watts Wm. Edwd
70 Castle Mrs
72 Wyatt Fras. Jsph
74 Williams Alfd. Ernest
76 Rigg Miss
78 Lawson Rd. H
80 Guttridge Alfd

KNAPP COTTAGES.

See New street.

KNAPP PLACE.

See New street.

KNAPP ROAD, from Ambrose street to New street. MAP C 5.

North side.

- Bethel Baptist Chapel
Daunter Arth. Benj. (Chapel ho)
Cowley Wltr. plumber (1 & 2 Chapel pl)

- Johnstone Wm. (Somerset house)
Johnstone W. & Sons, travelling drapers (Somerset house)
Warren Jn. timber mer. (Burcombe)
Willett Frederick (Knapp house)
Howells Danl. (Knapp villa)
Willett E. M. & F. monumental masons

- 2 Rowe William Thomas

- 1 Beck Henry John

South side.

Alma cottages.

- 2 Wilcox Frank

- 1 Young Mrs. C

- Birt Harold (School ho)
Wynn G. H. & Sons, metal workers (works)
Halliday & Maisey, sheet metal wks
Challis Edward (Alleyne lodge)

LABURNUM COTTAGES.

See Granley road.

LACY'S COTTAGES.

See Exmouth street.

LAKE COTTAGES.

See Lake street, Prestbury.

LAKE STREET, Prestbury, from

The Burgage.

North side.

- Ryves Edmnd. (Lake cott)
Keylock Alfd. Jas. (Lynton)
Keylock Geo. (3 Lake cotts)
Cooper Mrs. (1 Lake cotts)

South side.

- Robinson Mrs. Jas. (Akaroa)
Parker Walt. (2 Unity cotts)
Holman Wm. Fredk. (Lake ho)
Nash Jn. Noble (Sandford Dene)
Richardson Miss (Lake End)
Wilcox Mrs. (Frogmore)

LANGDON ROAD, from Leekhampton road. MAP E 6.

(No thoroughfare.)

North side.

- Harding Charles (Leighville)
Young Thomas (Mayville)
Houghton Mrs. (Frankville)
Paish Misses (Douglas villa)

- Preece Jas. plumber (The Ark)
Keen Edmnd. (Hystfield)
Seymour Charles Edwd. (Hillsley)
Woodford Alfred (Seaford)
Butler Mrs. R. (Anfield)
Burocher Edwd. (Werneth)

Langdon villas.

- 1 Parker Thos. Rd
2 Young Arthur James

- Ursell Wm. F. (Fernville)
Long Rd. Jas. (Camberleigh)
Mace Chas. Hy. (Sycamore)
Woore Benj. Ernest (Fursley)
Elliott Wm. jun. haulage contrctr. (Inglewood)

South side.

- Zebedee Ernest (Leighford)
Newman J. H. builder & decorator (Glenside). Tel. 4343. See advertisement
Saunders Mrs. (Llangattock)
4 Castle John Ernest
Browning Mrs. B. (Trentham)
Willis Fredk. R. (Whelford)
Bridgeman Willie (Kempsford)
Phipps Wltr. (Marston)
Tandy Mrs. (Woodley)
Robson William Chas. (Beverley)
Thick Leslie (Hyde villa)
Wilton Harold E. (Cobridge vil)
Widdows George H. (Truroville)
Parker Jn. (Witcombe villa)

Langdon terrace.

- 1 Lewis Frank
2 Weeks Mrs
3 Compton John Alfred
4 Fulwell Alfred
5 Hill Mrs. F. M
6 Denchfield Albt. Jn

LANGDON TERRACE.

See Langdon road.

LANGDON VILLAS.

See Langdon road.

LANGTON GROVE ROAD, Charlton Kings, from London road. MAP D 7.

(No thoroughfare.)

East side.

- Rhodes Rev. Alfd. Hy. M.A. (vicar of the Church of the Holy Apostles & rural dean) (The Vicarage)

LANGTON GROVE ROAD—continued.
 Moore Geo. W. (Leawood)
 Goodman Mrs. J. A. (Braeside)
 Brasher Wm. Hy. (Langton gro)
 Miles Thos. Edmnd. (Allan croft)
 Piggott Jn. Edwd. (Gaywood)

West side.

Deakin Basil (Camden)
 Parsons Misses (Grove ho)
 Macartney Jn. M. (Llanberis)
 Franklin Mrs. L. A. (Faringdon)
 5 Hedges Mrs. E
 6 Brierley Jas

LANSDOWN COURT EAST & WEST.

See Malvern road.

LANSDOWN CRESCENT, from Lansdown parade. MAP D 5.

South side.

Watkin-Williams Mrs. (White lo)
 2 Power Mrs
 3 Edge Herbt. B
 3 Scott Walter J
 3 Looker Miss
 3 Hall Wilfred
 4 Hobday Maj.-Gen. Thos. Fras. C. B
 4 Bridges Miss Phyllis L.R.A.M. teacher of music
 5 Woodward Edgar Allen
 5 De Winton Miss B
 5a, Kendall Mrs
 5c, Churchus Edwin Browne
 6 Whittard W. Ward
 7 Walpole-Simmons Mrs. E
 7 Adderley Ronald Wolstan Fleetwood
 8 Allsop Miss E
 8 Rose Misses
 8 Wixey Misses
 8 Humphris Frank
 9 Gordon Mrs
 9 Glover Frank
 9 Frier Miss S. A. nurse
 9 Harding Maj. Chas. Leslie M.C
 9 Corbett Mrs. E. J
 11 Thornton Mrs. H
 12 Tombs William Charles John
 12 Ivamy Ernest
 12 Pigg Mrs
 13 Whitehurst Mrs
 14 & 15 Cockram Mrs. W. aparts
 16 Baron Mrs
 16 Tomlinson Mrs
 16 Biston Cyril Rd

17 Lauder Leslie
 17 Hilltout Regnld
 17 Denis-Browne Rev. Valentine
 17 Dowty Geo. H
 17 Morse Chas. Arth
 18 Ball Mrs
 18 Berry Harold
 18 Flanagan Mrs. Katherine B. nurse
 18 Poole Miss
 18 Tibbles Miss
 18 Nicholls W. Heller
 20 Baring Brothers, concert directors
 21 McLellan Mrs
 22 Hamilton Chas. Alex
 23 Judge Geo. Jas
 24 Paynter Miss
 25 Agg Alfd. Denis
 25 Williams Miss
 25 Williams Fredk. J
 25 Johnson Miss
 25 Huntington Leslie Garnett
 26 Hill Miss
 26 Fawkes Mrs
 26 Peach Miss
 26 Nest Chas. Edmnd
 26 Bannister A. E. boot repr
 27 Moon Jsph
 27 Metcalfe Miss E
 27 Banting Miss
 27 Sweet Miss
 28 Goddard Miss D. J
 28 Yeomans Jn. Stanley
 29 Harvey William Henry
 29 Connop A. A
 30 Paynter Miss
 30 Molesworth Miss
 30 Wickerson Albt
 30 O'Neill Jn
 31 Tait Miss E. M
 31 May Miss M
 31 Tawney Geo. Fredk
 32 Teale Alfd. Saml
 32 Thurston Fredk. J
 32 Hill Jn
 32 Demer Eric
 32 Elam Herbt. L. insur. agt
 33 Maybe Mrs
 34 Addinall Thos
 34 Bisley Mrs
 34 Traves Miss
 34 Wilkinson Albt
 35 Ayre Miss
 35 Steacy Mrs
 35 Schofield Capt. Wm. F
 35 Copeland Miss
 35 Dewis Rd

36 Hinton Godfrey William
 37 Jephcott Capt. Rt. Crake
 37 Lewis Edwin Rhys
 37 Innes Ronald
 37 Jenkins Miss
 38 Bostock Frederic M. architect
 38 Bostock Miss
 39 Burridge Miss
 39 Eden Herbt
 40 Burston Mrs
 40 Cox G. A
 40 Lockyer Miss M
 40 Tydeman Miss K
 41 Teale Wm
 41 Thorne Miss A
 41 Leach C. S
 42 McAlldowie K. B
 42 Wood W
 42 White Owen Louis
 42 Webb Wm. Gordon
 43 Pritchard Miss L. S
 43 Eyre Mrs
 43 Haslam Mrs. B. J
 43 Watson W. S
 44 Brett Mrs. G
 44 White Aug. G
 45 Steel Mrs
 45 Fosse Lime & Limestone Ltd. lime burners
 45 Sole Mrs
 45 Jones Miss M
 46 Viles Chas. Fredk
 47 Perkins Mrs. A
 47 Evans Miss

North side.

Davies Edmnd. M. (Pembury ho)
 Lloyd Misses Wynn (Little Pembury)
 Kirkland Robert M.B., C.M.Glas. physician (Nouvelle)
 here is Malvern rd
 here is Douro road

LANSDOWN CRESCENT LANE, back of Lansdown cres. MAP D 5.

Kirkham Laurie, motor engr
 26 Elder Mrs
 27 Davies Wm. Benj
 Hicks Thos. Geo. (Foa)
 Tombs Wm. C. J. wheelwright

LANSDOWN PARADE, from Lansdown road to Douro road. MAP D 5, E 5.

West side.

1 Gueritz Mrs
 1 Roger Mlle. teacher of languages

2 Klugh Misses
 3 Lane Jn
 4 Bellamy Thos. Chas
 5 Hudson Mrs. F. A
 6 Davies Daniel Morgan
 7 Welford Mrs
 8 Yonge Mrs. Vernon
 9 Tanner Edwin Somerset
 10 Bussey Misses
 11 Martin Mrs. K. I
 12 Bushell Mrs. G. aparts
 14a, Humphery Miss
 14 Clarke Miss Havelock
 15 Grimley Miss
 16 Dempsey Mrs. Armstrong
 17 Watson Miss
 18 Beard Misses
 19 Rosser Miss
 20 Thomson Miss
 21 McLea Misses
 22 Grey Fras. Claud
 23 Taylor M. Gordon, bldr
 23 Lea Denis Cyril
 23 Kitson Mrs. E. B. Blake
 Ker Miss J.P. (Wych Elm)
 Burton Mrs. (Trevalga)
 Strachan Col. James A. (Clare)
 Fawkes Misses (Well close)

LANSDOWN PLACE.

See Lansdown road.

LANSDOWN PLACE LANE, back of Lansdown place. MAP D 5.

South side.

Chandler Jas. E. cabnt. mkr. (works)

North side.

Bannister A. E. boot repr
 Hacker Chas. Martin, automobile engr
 Sumner Herbert A. fly proprietor (Lansdown Crescent mews)
 Lansdown Garage (Geo. A. Hacker, propr.), motor engrns
 15 Stirlands Garage (S. C. Stirland, propr)
 Chandler Jas. E. cabnt. mkr. (office)
 18 Critchley Mrs
 19 Harris Neville
 20 Williams Albt. E
 21 Oliver Frank, cars for hire
 22 Place Garage Co. lock up garages

LANSDOWN PLACE LANE—continued.
 22 Newman Albt. Edwd
 23 Stevens Frank
 Trow Mrs. A. (Melrose)
 Trigg Hy. J. bldr
 Philpott Hubert, motor engr

LANSDOWN RD. from Montpellier
 st. to Gloucester rd. MAP D D 5.
 North side.

Lansdown place.

Montpellier Spa Hotel Ltd
 4 Hannam-Clark Theodore
 4 Bardsley Miss E. M. W
 4 Clift Hy. E
 5 Ashburner Lt.-Col. Francis James
 7 & 8 Thomas's Private Hotel Ltd
 9 Simmonds Harry, apartments
 10 Chaplin Walter, apartments
 11 Griffiths Mrs. E
 12 Cheetham Aug
 13 Turner Miss Susan, aparts
 14 White Miss M. L
 14 Bausor Geo
 14 Tallboy Alfd
 14 Webb R. H
 14 Bunbury Miss
 15 & 16 Gordon Hotel (Vincent R.
 Gabb, propr)

17 Osborn Hy. Geo. aparts
 18 White Geoffrey Owen
 19 Warrender Mrs. Janet, aparts
 20 Giller Mrs. G. S
 21 Lessiter Herbert Cecil, aparts
 22 Mansfield Jn. B
 23 Watson-Welsh Mrs. May
 24 Taylor Basil M.B., B.S.Durh.
 surgeon

25 (flat 1) Nunn Miss M. W
 25 (flat 2) Humphrey Capt. K. J. P
 25 (flat 3) Grimshaw Philip Hy
 25 (flat 4) Hope Miss E. Muirhead
 B.A

26 Tyrwhitt Maj. Hon. Rupert
 26 Homan Mrs. R. P
 27 Stroud Mrs. H. F. aparts
 28 Heath Mrs
 28 Strong Mrs. W. H
 29 Hutton Wm. A., M.R.C.S.,
 L.R.C.P. surgn
 29 Smith Rev. J. Leonard (Method-
 ist)

29 Atkinson Miss
 29 Salisbury Mrs

Johns John Frs. M.D. (Netherleigh)

Green Rev. John L., M.A. (Mayfield)
 Swift Harold Gilliard, Lansdown
 hotel
here is Lansdown cres.....
here is Lansdown parade....
 here is Queen's rd

Coulthard Mrs. (flat 1 Osborne ho)
 Marriott Hy. E. (flat 2 Osborne ho)
 Johnson Misses F. O. & A. A. (flat 3
 Osborne ho)
 Miller Mrs. Alan (flat 4 Osborne ho)
 Sangster Chas. M. (Eltham lawn)
 Moore Mrs. (Waldon house)
 Strick George Henry (Lanesfield)
 Oswell Frs. Lloyd (Hazel lea)
 Cheltenham Infant Welfare Associa-
 tion (Mrs. Lock Mellersh, chairman;
 Miss K. Oswell, sec.) (Hazel lea)
 Ridsdale Geo. (Chelholm)
 Stanton Col. Edwd. Alex. C.M.G.
 (Lansdown Lea)
 here is Christ Church rd
 Deanesly Edwd. (Ablington)
 Tidmarsh Mrs. (Treatford)
 Brooks Miss (The Priory)
 Grundy Frank D. (Bleasby)
 Taylor Peter Philip (Crenden)
 James Lionel (Denham lodge)
 Eaton Miss (Lansdown lawn)
 Hawkshaw Misses (Fawley lodge)
 Mallinson Mrs. (Lansdown lodge)
 Tovey Wm. Jn. (The Cottage)
 Powell Wm. Thos. (The Red ho)
 here is Glencairn Park rd
 Bentley Mrs. (Glencairn)
 de Winton Miss M. (Glencree)
 Mylius Mrs. (Oakleigh)
 here is railway bridge.....
 Lane Mrs. C. M. (Courtraï)
 Harland Miss (The Ingle)

South side.

Cheltenham Technical College
 (Ernest Ivamy M.A.Oxon., F.R.
 Hist.S. principal) (The Lypiatts)

NEW COURT PRIVATE HOTEL
 (Charles Fletcher, proprietor);
 officially appointed A.A. Tel.
 2482

Maxwell of Calderwood, Lady (Glen-
 ouden)
 McGusty Mrs. (Eildon)
 Lewin Henry (Merrowdown)
 Smith Geo. Stephen (Darley dene)
 Fry Miss K. M. fruitr. (Westal
 stores)

Place Garage Co. petrol filling station
 Electricity Sub-station
 here are St. Stephen's & Andover rds
 McOustra Oswald E. J., F.R.C.S.
 Edin., M.R.C.S.Eng., L.R.C.P.
 Lond. physen. & surgn. (Hilton lo)
 Fewings Arth. B. (Elm lodge)
 here is Hatherley rd

Gloucestershire Constabulary (head-
 quarters) (Maj. F. L. Stanley
 Clarke O.B.E. chief constable;
 Japh. Goulder, chief supt.; Arth.
 Sainsbury, supt. & chief clerk;
 Arth. H. Green, detective inspec-
 tor) David Wagstaff, sergeant
 (Holland ho)
 Brunt Stanley Herbt. (Wilton ho)
 Mercer Mrs. E. A. (Shelburne Hall)
 Browne Ernest H. (Caynham)
 Dean Close School Boarding House
 (Fortfield)
 Clark G. T. (Fortfield)
 Golledge Geo. Herbt. (Lisnamoe)
 Dean Close School Boarding House
 (The Hostel)
 Dean Close School Boarding House
 (Walton court)
 Horsefield Rev. D. F., M.A. (Walton
 ct)

.....here is Shelburne rd.....
here is railway bridge.....
 Butt Miss A. (Holmesdale lawn)

LANSDOWN TERRACE.

See Malvern road.

LANSDOWN TERRACE LANE,
 rear of Lansdown terrace, Mal-
 vern road. MAP D 5.

Griffen Rt. Edwd
 Beck Wallace, artist

LARPUT PL. from 17 Hanover st.
 to Victoria street. MAP B 5.

North side.

6 Saddlers Arms P.H. Albt. E.
 Taylor
 5 Stroud Alfred Edward
 4 Hopson Paul
 3 Cull Fredk. Wm
 2 Welch Hubert William
 1 Vallender Chas. Wm
 Grenow Leonard (Hungerford vil)

Hungerford cottages.

1 Carr Mrs
 2 Bullock Arth. Jn

Ebenezer cottages.

1 Hager Jn. Edwd
 2 Bridgeman Wilfred Raymond

Smart Mrs. (Stanley cott)
 Pearce Frederick Geo. (Stanley ho)

St. Paul's cottages.

1 Morris Rd. Thos
 2 Robbins Thos. Archbld

Albert cottages.

3 Tilley Jn. Hy
 2 Mace Wm. Hy
 1 Joynes Alfred

Meadows Albt. Hy. (College view)
 Booy Frederick (Fairford cottage)
 Dymond Edwd. (St. Paul's cott)

Victoria square.

5 Ford Cecil Victor
 6 Stevens Alfd. Ernest

South side.

7 Newman Cecil
 8 Kear Gilbt
 9 Hooper Frederick Charles

LEAMINGTON PLACE.

See Prestbury road.

LECKHAMPTON ENVIRONS.

Hicks Fredk. farmer (Leckhampton
 farm)

Cummings cottages.

Cook Hy. Geo
 Winston Albt
 Crisp Kenneth

LECKHAMPTON HALL.

See Moorend Park rd.

LECKHAMPTON HILL, from
 Leckhampton road. MAP F 7, G 7.

South-west side.

Holmes Lt.-Col. Cecil Wm. Archbld.
 (Undercliff)
 Husband Wm. Jn. (Hill cott)
 Marston Chas. Beale (Hill ho)
 Webb Fredk. (The Bungalow)

LECKHAMPTON HILL—continued.
 Emery Arth. M.B. (Shrublands)
 Pitcher Miss Gabrielle, tea rms.
 (Rainbow cott)
 Showell Jack (Sunnybank)
 Hind Miss M. M. tea rms. (Latin)
 Foster Geo. (Rosemead)
 Leacy Mrs. (Morwenna)
 Hull Mrs. (Dilkusha)
 Jenner Stanley, farmer (Black Hedge farm)

Black Hedge cottages.

- 1 Attwood Alb
 2 Buckle Mrs
 3 Buckle Fredk

North-east side.

..... here is Undercliff av
 Broun David (The View)

Arney Wltr. L. (The Cabin)
 Langford Thos. E. (White cott)
 Parker Alb. Harry (Cliff cott)
 Organ Wm. Oakey (Cliff house)

..... here is Daisybank rd
 Hattersley Jn. Wm. (Ashmeade lo)
 Cooper Waldron Scott (Ashmeade)
 Holmes Herbt. (Ashmeade cott)
 Hancock Fredk. J. (Cotteswold garage)

Dimmer Misses (Cotteswold)
 Bissett Mrs. (2 Cotteswold cotts)
 Savory Jn. (1 Cotteswold cotts)
 Nixon Thos. Christphr. (Coney Gree)

Godwin Gerald A. (Bartlow)
 Griffiths Chas. (Hill grange)
 Tilley L. R. (Pen Cerrig)
 Hare Lt.-Col. E. C. (Rockholme)
 Sharpe Louis (Craigsidde cott)
 Sharpe Wm. Rt. (Ferncliff)
 Bailey Geo. Hy. (Firs Brake)

City of Birmingham Sanatorium
 (David Jas. Peebles M.B., Ch.B.,
 D.P.H.St.And. resident medical
 supt.; Miss Eleanor Jones, matron)
 (Salterley grange)

LECKHAMPTON ROAD, con-
 tinuation of Bath road to Leck-
 hampton hill. MAP E 6, F 6, F 7.

South-west side.

..... here is Shurdington rd
 1 Norwood Arms P.H. Percy
 Kilminster

3 SS. Philip & James Men's In-
 stitute (Redvers Turner, hon.
 sec)

7 Steel Leslie H
 9 Rosen Frans Alb
 11 Birt Jsph. Austin
 13 Holliday Mrs. C S
 Here is Fairfield st

15 Cooper Wm. shopkpr
 17 Cooper Wm
 19 Pates Wm
 21 **WELLER & WALKLEY**, coal &
 coke merchants. Telephone
 3806

23 Robinson Mrs. A E
 25 Wilkinson Hy
 29 Pedlow & Wingate, physens. &
 surgns

29 Wingate Jn. M.B., Ch.B. physen.
 & medical officer No. 5 district,
 Cheltenham Guardians Com-
 mittee

..... here is Croft st

31 Gardner Arth. Edwin
 33 Ward Mrs
 35 Nunn Arth
 37 Edwards Miss

39 Bendall Saml. D
 41 Norman Fredk. Alfd
 45 Tayler Hy. Latimer
 47 Francis Alb. Ernest

49 Martin Herbt. Jas. P
 51 Midwinter Harry F
 53 Noot Rev. Hubert Evan M.A.
 district sec. for the Missions
 to Seamen

55 Cansdale Ethelbert Athelstan B
 57 Barrett Herbt. O
 here is railway bridge.....
 here is Moored rd

59 Mills Miss Theodora F
 61 Johnson Mrs. Gertrude Alice
 63 Crouch Dennis H
 65 Norman Raymond

67 Sharples Thos
 69 Sims Arth. David
 71 Coole Gilbey
 73 Watts Chas

75 Lister Fredk. Hy
 77 Long Fredk
 79 James Mrs
 81 Lovesey Chas. L

83 Rider Mrs
 85 Newman Mrs
 87 Wickham Thos. Beale
 89 Ayris Wltr

..... here is Halland rd
 95 Robeson Capt. Arth. H
 97 Teague Horace, musical director

99 Hewitt Chas. Edwd
 here is Prospect pl
 here is The Hall rd

107 Allen Miss
 107 Herbert Miss
 113 Courteen Mrs. Emily S
 117 Brown Mrs. Wltr

119 Lewis Hy. Jn
 121 Barnett Chas
 125 Fisher Frank Lionel
 127 Bartlett Egbert Percy

129 Townsend Tom
 131 Knowles Edwd. Alex
 133 Stoney-Smith Mrs. M. S. W
 139 Higgins David

141 Herbert Mrs. A
 here is Church rd.....
 (The remainder of names on this
 side are in Leckhampton parish.)

149 Webley Mrs. F. A. stantr. &
 post office (Leckhampton post
 office)

151 Cole Wm. Jn. grocer
 157 Chester Mrs
 159 Nicholls Victor
 161 Barry Mrs. M

163 Mantle Miss M. nurse
 165 Channon Miss
 167 White Edwin Stanley C
 169 Hamilton Mrs

171 Marshall Miss C. nurse
 173 Wilmore Wm. Arth
 175 Wisbey Mrs
 177 Osborne Mrs

179 Currie Miss
 181 Garrard Mrs
 183 Clark Archld
 185 Barton Miss

187 Ritchie Col. Wm. B., D.S.O
 189 Walford S. T
 193 Elgey Percy
 205 Lindner's Appliance Works,
 galvanized goods mers

207 Lansdown Percy
 209 Large Herbt. A
 211 Hughes Miss C. M. confetr

North-east side.

2 Robinson Geo. Alb
 4 Allender Mrs. J. H
 6 & 8 Bath Road Police Sub-station
 (Fredk. Jas. Pockett, sergeant
 in charge)

10 Isaac Rd. Jsph

12 Stone Wm. Hy
 14 Rodgers Cornelius Jn
 16 Bendall Mrs
 18 Smith Jas. Cumming

20 Hampton Miss
 22 Aston Mrs
 24 Simmins Mrs
 26 Lloyd Mrs. Humphrey

..... here is Ewlyn rd

28 Carter Harry Jas. fruit grower
 30 Thompson Mrs
 32 Carr Mrs. W
 34 Stockwell Alfd. G

36 Brookes Miss
 38 Carr Miss
 40 Kitching Jas. Arth
 42 Ricketts Edwd. Wltr

44 Jones Thos
 46 Hodder Mrs. E. M
 here is Fairfield rd

48 Twycross Lionel Edwd
 50 Bendall Chas. P
 here is Fairfield av

52 Wood Miss
 52 Jarvis Miss
 54 Milne Alex
 56 Wilson Miss

58 Norman Wltr. Jn
 60 Ellery Mrs
 62 Pugh Wm. Jas
 64 Secker Misses

66 Deacon Ernest W
 68 Long Wltr. Turner
 70 Johnson Rev. B. T. Vaughan
 M.A. (curate of SS. Philip &
 James)

..... here is Fairfield Park rd
 74 Pugh Herbt. Wm. F
 76 Lane Mrs. C
 78 Trotter Mrs

..... here is Naunton la

80 McKee Mrs
 84 Boyle Mrs
 86 Price Chas. Wm
 88 Thomson Miss

90 Cheesman Alfd. A
 92 Yeandle Miss
 94 Bennett Mrs. C. H
 Cheltenham South & Leck-
 hampton G. W. Railway
 Station (Ernest Jn. Viles,
 station master)

LECKHAMPTON ROAD—continued.

Station yard.

Leckhampton Coal Depot (T. Parsloe, propr.) coal mers.
 Jordan Henry & Co. Ltd. coal mers. (depot)
 Bennett Wm. Hy. (Leckhampton Coal Supply, coal mer. (depot)
 G. W. Railway Weighbridge
 here is railway bridge
 here is Leckhampton rd
 96 James Leigh
 98 Allies Mrs. A. E
 114 Bick Geo. Fredk
 116 Richings Mrs
 126 Barrett Jn. Saml. florist
 here is lane leading to Old Bath rd
 130 Hall Harry St. Clair
 Harley Wm. Lewis, market gardener (Brookside nurseries)
 134 Ebden Jas
 136 Bendall Jn. Lionel
 138 Brownrigg Rev. Canon Rt. Graham Plunket M.A.
 140 Randell Mrs
 142 Careless Mrs
 144 Scottorn Percy
 146 Ramsay Miss
 148 Whishaw Miss Mary
 150 O'Brien Fredk
 152 Oldland Miss M
 154 Last Mrs. C. L
 156 Smith Miss E. F
 158 Thomson Geo. Fredk
 160 Masters Mrs
 162 Salisbury Wm. Alfd
 here is Charlton la
 164 Malvern inn, Fredk. Albt. Tovey
 168 Norman Fredk. R
 170 Pearman Lewis M. dairy
 172 Nicholls Victor, motor engnr
 here is Pilley la
 180 Mitchell Albt. Victor
 180 Hawker Chas. market gardener
 184 Bourne Miss
 186 Wright Jsph
 188 Bendall Mrs. S
 190 Edge Raymond C
 192 Scrivin Chas
 194 Rogers Wm. Albt
 194 Animals' Welfare Association (Mrs. Gordon, chairman)
 196 Cheltenham Ladies' College Sanatorium (Miss Sarah J. Robinson, matron)

198 Yeandle Wm. Chas
 200 Barrett Ernest Jn
 200 Barrett Mrs. Florence, laundry
 202 Stanbridge Mrs
 204 Dolman Miss Dorothy, confr
 206 Lacey Geo. Harry, boot repr
 here is Old Bath rd
 here is borough boundary

LECKHAMPTON VIEW.

See New street.

LEDMORE VILLAS.

See Ryeworth road, Charlton Kings.

LEIGHTON ROAD, from Hewlett rd. to 11 Princes st. MAP C 6.

South side.

Hayward Mrs. A. E. (Leighton ho)
 3 Powell John
 5 Stancombe Fredk. Wltr
 7 Moore Jsph
 9 Hurford Archibald
 11 Uzzell Miss
 13 Prideaux Harry Percy
 15 Alcock Miss F. E. teacher of music
 17 Burne Victor
 19 Larner Albert Edward
 21 Wicks Wm. C. R
 23 McKnight Jsph
 25 Jefferies Fredk. Owen
 27 Oakey Wm. Thos
 29 Midwinter Cyril Hadley
 31 Wright Mrs
 33 McDougall Robert Alexander
 35 Powell Kenneth
 37 Layton Harry
 39 Dobbs Mrs
 41 Lewis Fras. Wm
 43 Potter Mrs
 45 Cater Edward
 47 Barradell Arth. Wm
 49 Wilson William
 51 Prust Harry Watson
 53 Stephens Miss
 55 Ford Jonathan
 57 Peart Miss
 59 Rymer Geoffrey G
 61 Churchman Norman Chas
 63 Dale Mrs. M. L
 65 Young Thos. Hy
 67 Clements Miss
 69 Clements Francis John

North side.

2 Hearne Mrs. L
 4 Howitt Arth
 6 Hawkins Edwd
 8 Midwinter Mrs
 10 Eager Fred
 12 Norman Ernest Rt
 14 Yeend Henry Thomas
 14a, Bullock Mrs
 16 Slim Miss
 18 Jefferies Mrs
 20 Ireland Mrs
 22 Lance Miss
 24 Cox Wm. Geo
 26 Turner Geo. F. F
 28 Widdows Albert Ernest
 30 Sugg Arth. Wm
 32 Clegg Mrs
 34 Carr Saml
 36 Cresswell Wm
 38 Urmson Mrs
 40 Bastin Arthur William
 42 Walker Mrs
 50 Baker Mrs
 52 Willis James Albert
 54 Clements Wm
 56 Hebden Miss

LENNOX VILLAS.

See Hewlett street.

LETCHMOOR VILLAS.

See Moorend crescent.

LIBERTUS ROAD, St. Mark's, from Gloucester road to Tennyson road. MAP E E 4.

North-east side.

Gurney Fredk. Thos. (Glynthorpe)
 Richards Harold, market gardener (Woodlands gro)
 Walley Regld. M. (Dinedor)
 Swaffield Jn. Ernest (1 Libertus villas)
 Davis Maj. Harold Stratton M.C. (Briarfield)
 Dallimore Walter (Norton villa)
 Gardner Rev. Edwd. Dent M.A. (Barnsley)
 Nash Godfrey (Lodisville)
 Chandler Arth. (Marsden villa)
 Hallewell Fras. Wm. (Merevale)
 here is Rowanfield rd
 Harris Nicholas (Darley dale)
 Grimwade Harry Chas. (Longmead)

South-west side.

Vizard Lewis (The Ivies)
 Gibbard Fredk. V. (Wycliffe)
 Wheeler Cyril Geo. (Brangwyn)
 Crocker Leonard G. (Shirley)
 Harte Edwd. C. (Framlingham lo)
 Michell Eng. Rear-Adml. Wm. Hy. (Fairfield)
 Wren Bernard F. (Charlbury)
 Neville-Rolph Randolph (Libertus ho)
 here is Church rd
 Heynes Hy. Edmund (Bredon view)
 Willis John (Heatherbrae)
 Willis Miss M. teacher of music (Heatherbrae)
 Cox Arthur, market gardener (The Langett)
 Brooks Cecil (Rosewood)

Orchard terrace.

1 Roberts Mrs. L
 2 Wilkes Ernest Caleb
 3 Quinton Mrs. E. M
 4 Bartley Hy
 5 Basher Edwd. Geo
 5 Basher Mrs. E. ladies' hairdrrsr
 6 Smith Mrs. Edith
 7 Hansford Thomas
 8 Hook Edwd. Victor
 9 Gregory Fredk. Jas
 10 Flook John William

LILLEYBROOK COTTAGES.

See Cirencester road.

LINDEN TERRACE.

See Cleveland street.

LINTON VILLAS.

See Moorend crescent.

LISLE HOUSE.

See Clarence square.

LITTLE BAYSHILL TERRACE,

from St. James's sq. MAP C 5.

West side.

1 Rowlands Miss
 2 James William J
 3 Bird Mrs
 4 Healey Harry
 5 Newman George
 6 Lewis Gilbt. Stanley

LITTLE BAYSHILL TERRACE—continued.

East side.

- 7 Tysao Fras. Ernest
8 James John Thomas
9 Dodwell William
10 Eskins Edgar
11 James William Thomas
12 James Mrs
James & Sons, engineers (Bays-
hill works)
Beale Sydney (Bayshill cottage)

LITTLE HERBERTS COTTES.

See Little Herberts rd. Charlton Kings.

LITTLE HERBERTS ROAD,
Charlton Kings, from Horsefair street. MAP E 9.

West side.

- 1 Timms Mrs. M
2 Smith Victor Harold
3 Smith Mrs. F. M.
4 Silvey Thos. H
5 Ryder Philip Edwd
6 Linden Thos
7 Murphy Ernest Jn
8 Harris Stanley Chas
Smith Sidney T. (Woodlands)
Humphris Arth. (Kingscote)
Betteridge Rt. (Woodleigh)
Taylor Fredk. G. (Bonskeid)
Fletcher Mrs. (Hillrise)
9 Brown Jas. Jn
10 Hook Wltr. Geo
11 Dent Victor
12 Andrews Miss M
13 Edwards Frank
14 Watts Mrs
.....here is Garden rd.....
Adams Hy. Geo. (Ealing Dene)
Little Herberts cottages.
3 Chapman Jn
4 Phillips Lewis
5 Vialle Louis
6 Weston Geo

Milestones Scottish Terrier Kennel
(Miss G. D. Mitchell) (Home farm)
Mitchell Miss G. D. (Home farm)

East side.

Fuller & Maylam, nurserymen (The Nurseries). See advertisement
Tuffly Ansel Palmer, farmer (Sap-
percombe farm)

James Howard, farmer (Little Her-
berts farm)

Richardson Capt. Langhorne (The Orchard ho)
Neather Frank (Laventie)
Peacey Frank A. (Timbercombe)
Halling Estcourt Wm. poultry farmer (Tantallon)

LITTLE PROMENADE.

See Ormond place.

LIVERPOOL PLACE.

See High street.

LLANDUDNO VILLAS.

See Lypiatt street.

LLEWELLYN COTTAGES.

See Trinity School la.

LLOYDS BANK CHAMBERS.

See Rodney road.

LONDON ROAD, from High street to London road, Charlton Kings. MAP D 7.

North side.

Bensted Chas. F. (Mona ho)
Gloucestershire Oil Factors (Chas. F. Bensted), oil mers. (Mona ho)
Ideal Agency (The) (Mrs. W. E. Bensted), servants' registry office (Mona ho)
Cook Mrs. (Mona cottage)
Pickard Mrs. (Wharfedale)
Ireland Mrs. M. (Mulberry villa)

Motcombe villas.

1 Banham Rev. Danl. J., B.A

Dicks Ernest Walt. (Oxford Lawn)
Merrett Misses (St. Hilda)
Norris Thomas M. (St. Vincent)
Prince Rd. Roe (Rosmead)
Best Capt. Wm. Jas. (Willow moor)
Bolding Miss (Kew)
Turner Henry R. (St. Tudno)
Channon Mrs. Annie G. (Glengyle)
Bradshaw Mrs. S. F. (Halkin ho)
Harris Wm. S. F. (Mimosa)
Humphris James T. (Rosedale)

South side

..... here is Old Bath rd

Oxford place.

- 1 Moore Jas
2 Woodward Mrs. J. L.
3 Offer Miss
4 Willis James
5 Greenslade Mrs. Caroline, confr
6 Dunn Harry
7 Burge Fredk
Foxwell Hy. Arth. (Raymond ho)
Lowe Mrs. Salisbury (Raymond villa)
9 Hill Rowland
10 Hartland William
11 Stannard Geo. motor car garage
12 Byard Mrs. W
Barton Misses (Strathavon)

Gill Mrs. (Moreton house)

Raymond terrace.

- 1 Green Mrs. Rowena
2 Carpenter Allan C
3 Woodward Laurence
4 Wall Ernest James
4 Wall E. & Son, bldrs
6 Doiny, Mrs
7 Teal Chas. Jsph
8 Towell Ernest Albert
..... here is Sandford Mill rd
Burrow Edward J. (Wayside)
Thomas Jn. A. (Holmfirth)
Woodward Oscar Salisbury (Glen-
verne)
Fuller & Maylam, nurserymen (The Nurseries). See advertisement
Pattison Mrs. (Tresaith)
Headley Miss (Mill-Furlong)
Cornoek Ernest Chas. (La Casa)
Hiltout Archie Wm. (Easdale)
Fox Miss P. (Melbourne)
Rainger Herbert T. (White Gables)
Biggs Job Frederick (Wyesham)
Hawley Mrs. T. H. (Fir croft)
..... here is Cirencester rd.....

LONDON ROAD, Charlton Kings,
continuation of London road,
Cheltenham. MAP D 7, D 8, D 9.

North side.

Kreye Max Herman (The Thorn)
Patterson Harry (Windsorton)
Reed Dudley (Windsorton)
Hawkins Mrs. (Broomhill)

Fuller Thomas (Bramery cottage)
FRY W. H. (H. H. Fry, propr.),
monumental sculptor
Fry Geo. Thos. F. (Park cott)

Charlton place.

- 1 Hoare Edgar Ernest
2 Dartnell Chas
3 Saunders William Charles
Hunt Geo. Fredk. (Charlton cott)
4 Wallis Thomas E. boot maker
5 Taylor Frederick
6 Spawton Mrs
7 Hill Arthur

Wood Harry, floor tile merchant
(Killarney). See advertisement
BEAUFORT GARAGE (George
William Midwinter), motor &
cycle engineer, & battery charging.
Tel. 3310

Palmer Frank (Chillingworth)

Adey James (Holgate cottage)

WHITCHER & ADEY, florists
(Beaufort nurseries). Phone No.
4212

Burnett Fredk. Wm. decrtr. (Dover-
dale ho)

Slade Mrs. (Beaufort lodge)

Cookley Miss Ida P. shopkpr. (Beau-
fort ho)

Ricketts Harry (Beaufort cott)

Iles Mrs. K. (1 Garden cotts)

Hazelby Peter, decrtr. (2 Garden
cotts)Beaufort Arms P.H. Wm. Fras
Bullock

Beaufort place.

- 1 Phillips Mrs
2 Lewis John
3 Collins Mrs

Bastin Wltr. Rd. bldr. (Amberley)

Ball W. H. (Hewittville)

Haywood Mrs. (Westfield villa)

Uzzell George (Muilla)

Cooper Mrs. F. D. (Lindfield)

Hobson Mrs. (Mayfield)

Milner Cyril Ralph (Hazeldene)

Wintle Miss (Leicester ho)

James Miss E. (St. Cuthbert)

Baguley Wm. (Buena Vista)

.....here is Haywards rd.....

.... here is borough boundary

LONDON ROAD, CHARLTON KINGS—con.

Pilley Mrs. (Bideford)
 Martin Chas. Wilfrid (Medlicott)
 Millard Mrs. Kelson (Annandale)
 Williamson Alan Bamford B.Sc.,
 M.R.C.S., L.R.C.P. physcn. &
 surgn. (Quenington ho)
 Ainscow Herbt. M.B., B.S.Lond.
 physcn. & surgn. (surgery) (Quen-
 ington ho)
 Bulter-Lane Mrs. (Sibbersfield)
 Bagnall-Oakeley Rd. H. (Ben Rhyd-
 ding)
 Arkell Mrs. Jas. (Oak hill)
 Dickinson Fredk. H. (Trenance)
 Beard Harry G. (Charlton court)
 McDougall Mrs. (Mellington)
 Cooke Mrs. (Oakleigh)
 Hyatt Mrs. (Oakhurst)
 Hitch Mrs. L. (Mordiford)
 Dixon - Hartland Lady (Ashley
 manor)
 Staddon Jn. (Ashley Manor lo)

Oak terrace.

1 Edwards Wm. Fredk
 2 Field Frank
 3 Pitman Frank Jsph. boot repr
 4 Hamlen Norman H
 5 Six Ways Café (Fredk. Allen,
 propr)
 6 Lane Miss F. M

Juffs Wltr. watch mkr. (Oakville)
 Safe Thos. Chas. bldr. (Overbury)

Ashley villas.

1 Stickley Alfd. Jsph. Wm
 2 Cretchley Miss E

Edwards Edwd. Geo. (Oakdene)
 Dickins Chas. (Cuba villa)
 Bridges Frank, hairdrsr
 Rate Office (Fredk. Geo. Wheeler,
 collector)

Girling Chas. M. Gibson (Greenway)
 here is Greenway la
 here is Ryeworth rd

Cannell Oscar Edwin (Porturet close)
 Williams Arth. C. coal mer
 London Road Garage (Rt. W. Frank-
 lin), motor garage
 Jefferies Mrs. (Sandhurst)
 York Rev. Royston (Methodist)
 (Sandhurst)

Clark Miss (Woodside)

..... here is Sandhurst rd
 Thornhill Albt. Tugwell (Acomb ho)
 Craigie-Halkett Mrs. (Dronfield)
 Chapman Miss (Dronfield)
 Painter Brig.-Gen. Arnaud Clarke
 C.M.G. (Hambrook ho)
 Tyers Miss E. (The Laurels)
 Higgs Wm. Newman (The Close)
 Morton Godfrey (Courtfield)
 Rorie Jn. J. (Springfield)
 Green Albt. Edwd. (Brooklands)
 Hartland Miss (Rushworth)
 Stayt Chas. S. (Castlefield)
 Curtis Jspb. E. (Brookleigh)

..... here is Chase av.....

Creed Chas. F. (Ardwyn)
 Holloway Alfd. Ernest (Durlestone)
 Mills Edwin, baker

South view.

1 Drew Fredk
 2 Drake Jsph. Rd
 3 Clevely Horace T. W. parish,
 clerk

Tickell Jack L. bee kpr. (Verbena)

Detmore cottages.

1 Lacey Wm. Jn
 2 Pearce Edwd

Andrews Wm. (The Briars)

Nelmes row.

1 Marshall Albt
 2 Peart Mrs
 3 Palmer Mrs
 4 Tester Fredk
 5 Jones Hy
 6 Gardner Wm

East End Laundry (E. Clifford,
 propr)
 Clifford Tom (Wilmington cott)
 Henderson Arth. grocer, & post office

Aspley cottages.

1 Smith Ernest Hedley
 2 Mann Albt. Edwd

Flaxley Hill cottages.

1 Larner Chas
 2 Spencer Frank

Cotswold cottages.

1 Peacey Chas. Hy
 2 Bloxsome Wm
 Cooke Harry Longley (Cotswold
 garage)
 Cotswold inn, Mrs. Eliz. Annie
 Hopkins
 Johnson Isaac (Detmore cotts)
 Dyde Jas. (Detmore cotts)
 Clarence Miss (Detmore)

Flaxley place.

4 Bird Jack
 3 Kilbey Edwin
 2 Biggs Frank
 1 Silvey Lionel Hy

Alcock Arth. H. farmer (Welling
 Hill farm)
 Shenton Shakspeare (Balcarras farm)
 Alpass Seymour, farmer (Old Cox-
 horne farm)
 Goddard W. gravel pits
 Strickland Frank (The Barlands)
 Norton Misses (The Homestead)
 Cheltenham Corporation Waterwrks
 Dunn Lancelot, farmer (Salt farm)
 Hamilton Jn. (Salt Farm ho)

South side.

Church of the Holy Apostles (The)
 Holy Apostles Church Hall
 Bassett Wm. A. (The Pines)
 Thompson Theo. L. (Concord)
 Rowntree Miss M. M. (Langton ho)
 Kellett Mrs. M. J. (Ifley)

.... here is Langton Grove rd
 here is Oakland st

London inn, Wilfred Geo. Cove
 1 & 2 Franklin F. R. butcher
 3 & 4 Oldacre W. J. Ltd. corn mers
 here is Hamilton st

Hamilton place.

1 Emerson Jnthn
 2 Bate Jn. Wm. market gardener
 3 Cutts Rt. newsagt
 4 Walker Mrs. A
 5 Simms Wm. Rt. bldr
 6 Howell Fredk
 7 Burchell Miss
 8 Oakes Thos. Hy
 8 & 9 Beard Chas. Hy. grocer
 here is Overbury st

Hill place.

Charlton Kings Post Office
 (Wm. C. Palmer, sub-post-
 master)
 2 Denning Wm. Hy. jun
 3 Hancock Jas. & Son, ironmngrs

Chick Chas. Jn. shoeing smith
 Six Ways Garage, motor engnrs
 here is Cudnall st
 here is Copt Elm rd
 Dobell C. Brian M.D. (The Grove)
 Pike Hy. Jas. (Porturet ho)
 here is School rd

Brighton buildings.

1 Williams Joshua
 2 Preston Mark
 3 Scrivens Mrs

Aldrick Edwin Jn. (Garth-Derwen)
 Price Walt. (Grove cott)
 Mayo Jas. Wm. (Spring cott)

Millbrook place.

1 Le Plain Mrs
 2 Davis Hartley
 3 Price Mrs. M
 4 Robinson Raymond
 5 Denley Frank Thos
 6 Milledge Jas

Jones Alfd. (Millbrook ho)
 Larner Miss Louisa (The Old mill)
 Webb W. (Knapp cott)
 here is Hearne rd

Brown Mrs. Edwd. (Hilden lodge)
 Delacherois Chas. H. (The Firs)
 Gresson Col. Rt. H. A. (East court)
 Neather Rt. (Sunnydale)
 Humpidge Fredk. Wm. dectr. (The
 Wren's nest)

Gravel pit.

1 Fardon Walt
 2 Savery Nimrod
 3 Partridge Rt. boot repr
 4 Goodenough Jesse
 5 Matthews Miss C

Mason Geo. (East Court villa)
 Phipps Thos. haulage contrctr. (1
 Linden lawn)
 Duguid Wm. (2 Linden lawn)

LONDON ROAD, CHARLTON KINGS - con.
Fairview cottages.

- 1 Smith Arth. G
- 2 Newman Jack
- 3 Eyre Miss
- 4 Stephens Alfd
- 6 James Jsph. Moreton
- 7 Seabright Norman Regnld
- 8 Harris Miss

Viner Chas. Jn. H. coach bldr. (works)
Neather Bros. coal mers
Duke of York inn, Wm. Fras. Neather
Neather Jn. Wm. C. (Duke of York
cott)

Duke terrace.

- 1 Tasker Mrs. A
- 2 Morris Wm
- 3 Williams Jsph
- 4 Hodkinson Jn

Viner Chas. Jn. Harry, coach bldr
(Trevelley)

Hill view.

- 1 Powell Edgar
- 2 Harris Stanley

East End cottages.

- 1 Weaver Mrs
- 3 Mann Mrs. C
- 4 Evans Chas
- 5 Fisher Jas
- 6 Leach Mrs

East End Service Station (Mrs. N.
Milward)

..... here is East End rd
Matthews Jn. (East End gdns)
Bond Geo. Edmnd. (Balcarras lawn)
Sharp Regnld. Wm. (Coxhorne)
Burrows Mrs. farmer (Coxhorne farm)
Mason Maj. Herbt. (Whithorne)

Whithorne cottages.

- 1 Gaskins Wm
- 2 Leach Jsph

Ball Clifford, poultry farmer (Sunny
Bank)

New Reservoir inn, Arth. J. Bee

LONG'S COURT, from 56 Rut.
land street. MAP C 5.

- 2 Webb Mrs

LOUGHBOROUGH PLACE.

See Cudnall st. Charlton Kings.

LOWER MILL STREET, from
Tewkesbury road to Gloucester
road. MAP C C 4.

West side.

Cook Mrs. A. R. coal mer. (yard)
Hambling Jas. Albt. (Mill View cot)
Kingston Horace Wm. (Brada cott)

LUGWARDINE COTTAGES.

See Short street.

LYEFIELD ROAD EAST, Charl-
ton Kings, from Copt Elm road to
School road. MAP D 8.

North side.

Mills Rt. Mason (Beta)
..... here is Church walk
Paine Wm. Herbt. (Alberta)

Lyefield terrace.

- 1 Taylor Fredk. Chas
- 2 Palmer Geo
- 3 Cox Chas
- 4 Wayman Wilfred
- 5 Strickland Albt
- 6 Harden Arth. G
- 7 Turner Mrs
- 8 Baker Hy. W

Palin Jn. motor cars for hire (Ron-
ville)

Butler Walt. Scott (Dalkeith)
Hannis Jn. (Sunnycroft)
Spreag Frank Lewis (Pleasant Stile)
Sully Lawrence (Five Gables)

South side.

Peacey Mrs. (1 May-Metz)
Allen Regnld. (2 May-Metz)
Viney Ernest Geo. (Elmwood)
Williams Mrs. (Llanwarne)
Attwood Mrs. (Sylverton)
Greenaway Miss L. (Mayville)
Bloxsome Alfd. Edwd. (St. Erth)
Bloxsome Wm. Hy. (St. Malo)
Wall Fredk. (Kuldana)
Thompson Miss E. laundry (Brank-
some)

Cleethorpe villas.

- 4 Woodman Fred
- 3 Ford Mrs
- 2 Mills Rt. Chas
- 1 Turner Wm. Thos

Hamlett Wm. G. laundry (Fernleigh)
Charlton Kings Brotherhood hall

LYEFIELD ROAD WEST, Charl-
ton Kings, from Cirencester road
to Copt Elm road. MAP D 8.

North side.

Higgs Miss K. (Hurstbourne)
Boroughs Rd. (Harboro)
McPherson Wltr. (Witton cott)
..... here is Brookway road.....
Marshall Arth. Edwd. & Sons,
bldrs. (Fair view)

Haywood Harry (1 Hill View
villas)

Best Miss L. E. (Ismere)
Wood Miss (1 Aston villas)
Fear Ernest J. cycle agt. (2 Aston
villas)

Harris Fredk. Chas. tobconst.
(Woodville)

Lyefield Garage (G. W. Young),
motor engnrs. (Cottesloe)
Dunn Arth. Chas. (Yorkleigh)

Yearp Rt. Ernest (Glenholme)
Bond Alfd. Jn. (Westfield)

Shaw Jn. Hy. A. (Tynteville)
Bate Harry (Parkville)

Fair Hubert (Bisbrook)
3 Barrett Geo. draper

3 James Miss
3 Cardew Arth. Barrett M.C.,
F.R.C.S., M.B., B.S.Lond.

physcn. & surgn. (surgery)
Cheshire Regnld. A., M.P.S.
chemist, & post office (Cleeve
ho)

Gloucester Co-operative Society
Ltd. butchers

South side.

Pownall Rev. Geoffrey Carr B.A.
(curate of St. Mary's) (Norman-
dene)

Tarrant Lt.-Col. J. Fredk. (Lye-
field lawn)

LYEFIELD TERRACE.

See Lyefield rd. east, Charlton Kings

LYME VILLAS.

See Shurdington road.

LYNMOUTH VILLAS.

See Cleeve View road.

LYNTON PLACE.

See St. Luke's place.

LYNWORTH COTTAGES.

See Blacksmith's la. & Bouncer's la.

CHELT.

LYNWORTH TERRACE.

See Blacksmith's lane.

LYPIATT COTTAGES.

See Hatherley cottages.

LYPIATT LAWN.

See Lypiatt road.

LYPIATT ROAD, from Montpellier
to Park place. MAP D D 5.

West side.

Lypiatt terrace.

- 1 Smith J. S. Kellett F.R.C.S.,
D.M.R.E. radiologist
- 2 Pilling William Arthur
- 4 Eustace Jn. Geo
- 5 Bourke Edmnd. C.B
- 6 Treasure Frank Pope, solctr &
commssnr. for oaths
- 6 Searle T. Douglas
- 7 Ballance Miss
- 8 Page Mrs. H. V
- 9 Young Mrs. Jean
- 10 Radley Mrs. J. boarding ho
- 11 Darlington Alfd. F. D., M.C.,
M.A., M.B., B.Ch., M.R.C.S.,
L.R.C.P. physcn. & surgn
- 12 Lithgow Andrew James
- 14 Croker Miss J. I
- 16 Heseltine Mrs. E. M
- 17 Earle Mrs. P. M
- 17 Graeme Mrs

Lypiatt lawn.

- 1 Wallis Hy. Richd. C.M.G., C.B.E
- 2 Powell John Allman M.D. phy-
sician & surgeon

South side.

here is lane leading to Andover rd
Steel Harry Edwd. (Lypiatt ho)

Hartnoll Mrs. (2 Lypiatt ho)
..... here is Tivoli circus

Andover place.

- 4 Dearden Mrs. P. R
- 3 Cox Norman S
- 2 Courtenay Mrs

East side.

SURROW ED. J. & CO. LTD.
publishers & fine printers (Im-
perial house). T N 2071 (2 lines)

Lockhead Mrs. E. (Carrick ho)

Bishop Arth. G., M.B.E., M.A.
(assistant master Cheltenham col-
lege) (Southwood)

LYPIATT ST. from Andover rd.
to Princes road. MAP E E 5.

West side.

- Hall Jn. cab propr. (Park mews)
... here are Hatherley cottages....
1 Stinchcombe Ernest Thomas
2 Bushell Misses
2 Bushell Miss Alice, tchr. of music
3 Davis Josiah
4 Werrett Albert Henry
5 Devereux Arthur Oliver
6 Miles Wesley Osborne J. E
7 Holloway Reuben Geo. Young
8 Jones James Daniel
9 Stevens Edwin
11 Smith Arthur Enos
12 Swallow Wm. Jn. B. baker

Llandudno villas.

- 1 Hilyer Percy Wm
2 Groom Alfred William
3 Rae Misses F. & E
4 Harwood Cyril

Pike Rt. Geo. (Trewsbury)

- 13 Davies Cecil W
14 Baker Ernest George
15 Bennett Tom
17 Stanley & Son, beer retrs. (off
licence)

East side.

- 21 Webb Albt. Chrstr. decorator
22 Moulder Alfred Charles
23 Turner Geo. Edwd
24 Arkell Fredk
25 Alsbury Sidney
26 Tucker Mark, boot repairer
27 Yeates Edwd. chimney cleaner
28 Harwood Mrs
29 Harwood Thomas
30 Sessions Arthur, carpenter
31 Boulton Harry Geo
32 Morton Wm. Thos
33 Merriman Frederick John
34 Betteridge Chas. Hy
35 Adams Wm. Ernest, beer retr.
(off licence)
36 Osman Edgar
Hewinson & Co. genl. engnrs
Alsbury Sidney, taxi propr
Bartlett F. (Chelmont)

LYPIATT TERRACE.

See Lypiatt road.

LYPIATT VILLAS.

See Princes road.

MAGDALA COTTAGES.

See Rowanfield road.

MAGENTA PLACE.

See St. Luke's place.

MAIDA VALE ESTATE.

See Naunton lane.

MALTHOUSE LANE, 47 St.

Paul's road to Dunalley parade.
MAP C 5.

West side.

Woodbine cottages.

- 1 Fletcher Mrs. A
2 Summers Mrs
3 Pargeter George James

Attwood Chas. Hy. Wm. (Myrtle cott)
Skinner Fredk. Ernest (Garden cott)
Spencer Mrs. (Culkein cottage)
Browning Miss (Malta cottage)
Randall Mrs. (Brunswick cott)

East side.

Tarrs (Cheltenham) Non-Returnable
Packages & Wood-working Co.
Ltd

MALVERN COTTAGES.

See Moorend crescent.

MALVERN PLACE, from Malvern
road to Douro road. MAP D 5.

East side.

Rymer Allan (Malvern lodge)

- 1 Power Miss W
2 Gibbons H. Ruffell
4 Tait Capt. Jn. Thos
Reid Mrs. Donald (Ardmore)
6 Rook-Green Miss

West side.

Milne-Redhead Geo. B. (Rokeby)
7 Stephens Albt. Jn

MALVERN ROAD, from Lansdown
crescent to Gloucester road. MAP
D 4, D 5.

East side.

... here is Lansdown Terrace la....

Lansdown terrace.

- 1 Peacey Rev. Wm. H., B.A
2 Pruen Septimus Tristram M.D.
Durh., M.R.C.S. Eng. physician
& surgeon

- 3 Windle Chas. H
3 Bullen Miss D. A., B.A
3 Morse Mrs. caretaker
4 Shipway Mrs. J
4 Shipway Jn. artist
5 Vickers Miss
6 Bewes Mrs
6 Jackson Miss
6 Rodway Frs. Jsph. estate agt
7 Stephens Albt. Jn
8 Rich Miss
8 Dighton Mrs. Evelyn Probyn
8 Wright Misses
8 Hamilton Mrs. D. A
9 Woodward Herbt. Niel
10 Keeling Misses

Evelyn court.

- 1 Whittington Mrs. Geoffrey
2 Dutch Mrs. Ernest
3 Terry Mrs
4 McDermott Mrs
5 Smith Mrs
6 Reynolds Mrs. C. H
7 Dodson Mrs
8 Thurston Mrs
9 Skeen Mrs. O. St. J
10 Salter Mrs. E
11 Kennedy Mrs. Gilbert
12 Grote Mrs
12a, Boulter Mrs. G. W
14 Lewin Mrs. E. H
15 Mottram Mrs. P
15 Beak Mrs. F. L
16 McKenzie Mrs. D
17 Cane Mrs
18 Harris Mrs. H
19 Heath Mrs. I. M

Lansdown terrace.

- 18 Griffith Mrs. A. S
19 Dobson Robert
19 Mauret Mdle. Jeanne G. teacher
of languages
20 Ringer Mrs
21 Tyrwhitt-Walker Col. John
21 Roberts Mrs. caretaker

Weaver Mrs. E. J. (Brampton)
Swiney Lt.-Col. G. W. B. (Swinfort)
Butler Fredk. (The Uplands)
Appleby Mrs. (The Uplands)
Gillard Miss (The Uplands)
Harford Col. Lloyd (The Grange)
de Havilland Mrs. R. S. (The Grange)

CHELT.

Christ Church
..... here is Overton rd
..... here is Western rd
Christ Church Schools

Christ Church terrace.

- 1 Peters Fredk. Arth
2 Smith Chas. Wltr
3 Lee Fredk
4 Gil Miss K
5 Holden Geo. Hy
6 Vizard Fredk. & Son, wholesale
nurserymen
6 Vizard Fredk
7 Carter Albt. Harry
8 Taylor Arth. Ernest
9 Jenkins Miss
10 Morris Mrs. S
11 Smith Mrs. M. A
11 Smith Rt. Wm. electrel. engr
12 Cox Mrs

Deeks Mrs. (Hurst ho)
Davis Fredk. (Mythe cott)

West side.

Lansdown court east.

Scott Misses
Pierce C. F G
Brookes Mrs

Lansdown court west.

Greene Mrs
Hullah Jn. C.S.I
Brumby Mrs
Palmer Albt. Wm

Haig Col. Herbt. de Haga (Instow)
..... here is Malvern pl.
de Pledge Mrs. (Aban ct)
Marshall Wm. Lawrence W., C.M.G.,
J.P. (Drake ho)
... here is Christ Church rd ...
Webb-Peploe Rev. Canon Frs. Ham-
mer M.A. (vicar of Christ Church)
(Christ Church vicarage)
Kirkpatrick Miss, Cheltenham Ladies
College, boarding house (Glenlee)
Cheltenham Ladies' College Baths
G. W. R. (Malvern Road) Station
Reason Chas. Hy. (Highbridge)
Hunt Mrs. (Malvern ho)

Christ Church villas.

- 1 Young Robert William
2 Allen Arthur
3 Davis John
4 Craddock Mrs. C

CHRIST CHURCH VILLAS, MALVERN ROAD—continued.

- 5 Nott Miss
6 Burridge Augustus Wm. George
Fern William George (Fern villa)
Stock Roland Cecil (Fern villa)
7 Williams Miss A. S
8 Clifford Harry L
9 Thomas Mrs. Catherine, aparts
G. W. R. (Malvern Road) Goods
Depot

.....here is Gloucester rd.....

MALVERN STREET, from 112 Swindon road to Tewkesbury road.

MAP C 3.
East side.

- 1 Attwood Alfd. Geo
3 East Wm. J
5 East Regnd
7 Reville Mrs. J. A
9 Jones Wm. Fredk
21 Need Leonard
23 Richards Wm. Geo
25 Slye Geo
27 Clapton Mrs
29 Lewis Sidney H
31 Mitchell Jn. Wm
33 Riley Jn
35 Brotheridge Edwin Geo
37 Welch Jas
39 Horsfall Thos
41 Johnson Jas. Thos
43 Woodland Harry
45 Hyde Albt
47 Stafford Geo. Wm
49 Mullis Albt. Edwd
51 Scarrett Jsph
53 Pearce Wm
55 Trinder Wm
57 Bendle Frank

West side.

- 2 Bennett Chas
4 Barras Thos
6 Wilkes Jn
8 Cavanagh Jock, shopkpr
10 Vale Geo

Butt's passage.

- 5 Bouckley Arth
4 Tanner Geo. Albt
3 Payne Ernest
2 Jones Mrs
1 Prewer Fredk

- 12 Alder Jas. Wm
14 Smith Mrs

- 16 Smith Chas. H
18 Bannister Geo
20 Climo Thos. Rd
22 Humphris Jn
24 Ingham Jn
26 Aston Thos. Wm
28 Stephens Hy. Jas
32 Cooke Chas
34 Morgan Alfd. H. J

Crowther's passage.

- 1 Collins Jas
2 Griffin George
3 Townsend Geo
4 Attwood Mrs. R. K
5 Powell Mrs

- 36 Cummings Benj
38 Hyde Fredk. Alex
40 Huggins Chas. Rt
44 Moss Mrs
46 Long Jas. Danl
48 Bliss Mrs. A. E
50 Webb Hubert
56 Teale Chas. R
58 Teale Fredk

MALVERN VILLAS.

See Moorend crescent.

MANCHESTER PLACE.

See Manchester street.

MANCHESTER SQUARE.

See Manchester street.

MANCHESTER STREET, from

Clarence street to Ambrose street.
MAP C 5.

South side.

Manchester square.

- 2 Walker Arth. G
3 Witham Frank
4 Clark Fredk

Webb Mrs. Ethel, tobconst.(Northam ho)

Troy hotel (Misses Smith, proprs)
St. Alban's Café (Mrs. E. Smith, proprietress)
Banbury Commercial Hotel (Mrs. G. B. Mayo)

St. Gregory's priory.

Coughlin Rev. Jn. Adrian O.S.B., Ph.D. (rector of St. Gregory's Roman Catholic Church)

Simpson Rev. Thos. Sebastian O.S.B. (assistant priest of St. Gregory's Roman Catholic Church)
McHugh Rev. Danl. Jn. O.B.E. (assistant priest of St. Gregory's Roman Catholic Church)

North side.

- Electric Light station
27 James Mrs
27 Wesleyan & General Assurance Society (Thos. E. S. Bedford, supt)
26 Scruton Miss, Catholic repository. See advertisement
25 MacVitie Donald, wallpaper mer
24 Cooper Miss
21 Hambling Geo. Harold
20 Collins Wm. Dennis
Manchester Commercial Hotel (Mrs. C. H. Tipping)
Manchester place.
1 & 2 Tipping Conrad H., B.A. private tutor
3 Day Richard

H. & H. (Thos. E. Healing)printrs

- 15 Moss Geo. boot mkr
Railway hotel (Mrs. A. M. Chumbley, proprtrss)

MANOR COTTAGES.

See Bowbridge lane.

MANSER ST. from 18 Hanover par. to 33 Folly la. MAP B 5.

South side.

- 1 Roberts Mrs. E
3 Youngman Jn. Edwd
5 Mills Leonard Jas. Thos
7 Stiley Arth. Hy
9 Smith Jn
11 Brooks Wm. Edwd
13 Hawker Chas. Hy
15 Gilbert Mrs
17 Hill Wm. Jas
19 Stanton Jsph
21 Hopson Albt. Edwd
23 Pasquet Jsph
25 Lane Ivor
27 Davis Albt
29 Fowles Wm. L
31 Mustoe Fredk
33 Edgington Jn
35 Summers Albt
37 Higgins Arth. Wm

- 39 Bond Isaac, jobbing gardener
41 Preston Albt. E
43 Lawrence Thos
45 Kibble Wm. Job
47 Hopkins Chas. Fras
49 Grey Regnd
51 Webb Wm
53 Timbrell Mrs
55 Newman Alfd
57 Johnson Wm
59 Webb Percvl. Jas
61 Elsworthy Wilfred Hy

North side.

- 2 Midwinter Arth
4 Webb Hy. Jas
6 Reynolds Saml
8 Locke Jas. Edwd
10 Brewer Mrs
12 Street Jn
14 Lawrence Edwd. Jack
16 Locke Geo. Wm
18 Knight Bertram Edgar
20 Ward Frank
22 Pincott Thos
24 Hawkes Jas
26 Bridges Geo
28 Slye Wm. Jn
30 Chevalier Jn
32 Newman Hy
34 Haslum Arth. Edmnd
36 Fennell Albert Edward
40 Perkins Fredk. Wm
38 Farmer Wm. Alfd
42 Bastin Chas
44 Sullivan Jas. Rd
46 Clapham Wm. Chas
48 Gough Fredk. Rd
50 Payne Jas. Barber
52 Eyre Mrs
54 Locke Chas
56 Lovesy Clifford E
58 Newman Chas. Rt
60 Pittaway Arnold
62 Andrews Geo
64 Weller Jack
66 Dicks Fredk
68 Wintle Jn
70 Johnson Jn
72 Cole Wm. Hy
74 Daves Wm. saw sharpener

MANSFIELD PLACE.

See Horsefair st. Charlton Kings.

MAPLEDENE TERRACE.

See Fairfield avenue.

MARGRETT ROAD, from St.
Paul's road to 27 Folly lane.
MAP B 4, C 4.

West side.

- 2 Woodcroft Mrs. K
- 4 Cole Mrs
- 6 Dodwell Thos. Hedley
- 8 Godwin Wm
- 10 Stallard Rt
- 12 Fry Mrs. E. M
- 14 Comley-Excell Fredk. Jn
- 16 Derrett Thos
- 18 Hall Mrs
- 20 Smith Thos
- 22 Hughes Fredk. Regnld
- 24 Slack Mrs. M
- 26 Downe Albt
- 28 Dicks Saml
- 30 Hanks Harry
- 32 Tandy Philip
- 34 Hall Ernest Geo. Fredk

East side.

- 1 Dickenson Herbt. Leslie
- 3 Walter Regnld
- 5 Vizor Wm
- 7 Price Jn
- 9 Williams Wltr
- 11 Herbert Hy. Ernest
- 13 Hooper Jas
- 15 Lloyd Arth. Leslie
- 17 Attwood Wltr
- 19 Griffin Frank
- 21 Chidley Harry Frank
- 23 Goodhall Edwd. Ernest
- 25 Gale Wm. Jn
- 27 Musselwhite Hy
- 29 Denley Wltr. Ernest
- 31 Leeson Hubert Jn
- 33 Trathen Wm
- 35 Elsworthy Bert Geo
- 37 Brazil Jn
- 39 Dodwell Fras. Jas
- 41 Thomas Benj
- 43 Martin Chas
- 45 Colling Jn. Ernest
- 47 Clifford Lionel
- 49 Hall Fredk
- 51 Johnson Hubert Jn

MARION COTTAGES.

See Alstone la.

MARKET PARADE.

See Market street.

MARKET STREET, from Gloucester rd. to New st. MAP C C 4.

North-east side.

The Gloucestershire Marketing Society Ltd. (reg. office & egg grading station)

Albion parade.

- 1 Reeves Mrs
 - 2 Butt Herbt. Jas. sign writer
 - 3 Ruck Harry
 - 4 Kesterton Jn. marine store dlr
 - 5 Cooke Rd. Jas
 - 6 Jones Arth. Albt. Edgarr
 - 7 Barnes John
 - 8 Moulder Chas
 - 10 Bennett Frank
 - 11 Gear Harold Jn
 - 12 Cole Charlie
 - 13 Archer Mrs
 - 14 Toft Chas. Leonard
 - 15 Daft Percy
 - 16 Rogers Albt. Jas
 - 17 Rogers Mrs. E
 - 18 Lea George William
 - 19 Laurence Mrs. D. A
 - 20 Bray George
- here railway crosses.....
St. Mary's Cemetery & Chapel

Burton terrace.

- 1 Bliss Geo. Jas
 - 2 Stone Jn
 - 3 Ames Mrs
 - 4 Lewis Jsph. Alex
- here is Park st

..... here is New st

South-west side.
The Gloucestershire Marketing Society Ltd. (fruit market)
Longland F. H. auctnr
Firth D. H. auctnr
Underhill T. G. auctnr

Market parade.

- 7 Rouse F. & Co. upholsterers
- 7 Rouse Fredk. Jas
- 6 Gear Jn. Wm
- 5 Attwood Hy. boot repr
- 5 Attwood Mrs. B. dressma
- 4 Connolly Jn. Hy
- 3 Phillips Charles Llewellyn
- 2 Mustoe Anthony
- 1 Norris William Thomas

Sparrow Jn. (Albion gdns)

..... here railway crosses

Goodlock Wm. Edwd. (Woodland ho)

Osborne terrace.

- 9 Reuberson Edward
 - 8 Cripps Mrs. M. J
 - 7 Smith Geo. Manby
 - 6 Viner Frank W. insurance agent
 - 5 Tiver Thomas
 - 4 Kingman Charles
 - 3 Lea Edwd. Jn
 - 2 Langford Mrs. A. J
 - 1 Harris Mrs. E. J
- here is Great Western rd
..... here is New st

MARLBORO' PLACE.

See Princes street & Townsend st.

MARLE HILL COURT ROAD,
from Evesham road, Prestbury.
MAP A 4.

(Letters received direct from Cheltenham.)

North side.

- Parry Victor (The Paddocks)
- Bussey Wm. market gardener (Elim)
- Martin Ralph (The By-Ways)
- Yeomans Bernard (Seldeen)
- Cossens Chas. (St. Cicely)
- Woolnough Jn. Spencer (Fernville)
- Cox Alfd. Thos. (Southdale)
- Sutcliffe Mrs. E. A. (Guestriss villa)
- Perrett Christoph. Jn. (Hill view)

Guestriss cottages.

- 1 Taylor Arth
- 2 Cove Hubert
- 3 Fitts Wm
- 4 Ames Jas
- 5 James Albt. Frank
- 6 Goodall Walt
- 7 Jackson Wm
- 8 Smith Percy Arth. Warn
- 8 Smith Mrs. H. G. tobacnst
- 9 Vail Saml. Rd
- 10 Vail Chas. Edwd
- 11 Cresswell Ralph
- 12 Organ Hy
- 13 Trotman Chas
- 14 Harvey Albt. taxi propr
- 15 Hotbrook Wm
- 16 Chivers Frank

Andrews Danl. Geo. dairyman (Clintondale)

Brooks Geo. Hy. bee keeper (The Apiary)

South side.

..... here is Folley la.....
Irving Chas. G. (Komani)
McNeale Jn. Hugh (The Red Roofs)
Boulton Rd. Wm. (Marle Hill ct)
St. Mary's (Prestbury) Mission Room
Ealey Wm. (Southdale bungalow)
Barnes Fredk. (Tetbury)
Reeves Chas. Wm. (Coppice view)
Stroud Wm. (Bella Vista)
Quelch Alec (Butts view)
Safe Harry (Nostra)
Carter Geo. farmer (Morality farm)

MARLE HILL PARADE, from
11 St. Paul's road to Agg-Gardner
Recreation Ground, Marle Hill
road. MAP B 5, C 6.

East side.

- 1 Roberts-Grubb Thos. Jsph
- 2 Lusty Charles George
- 3 Phipps Archbld. Hy
- 4 Robbins Mrs. E
- 5 Keen Charles Lewis
- 6 Keen C. L. & Son, sign writers
- 7 Keen Raymond Chas
- 8 Deverell Miss G
- 9 Simonds Harry Gordon
- 10 Smith Edward
- 11 Norris Mrs. M
- 12 Bunce Mrs
- 13 Steel William George
- 14 Booy Edward William
- 14 Booy Wilfred F. tailor
- 15 Wade Laurence
- 16 Edmunds Lambert
- 17 Pyecroft Geoffrey Guy
- 18 Hopkins Alexander
- 19 Errington William
- 20 Smith Saml. Thos
- 21 Barr Victor Chas
- 22 Fleetwood Thomas
- 24 Martin Martin Ernest Albert,
commission agent
- 25 Park Clifford Fowler
- 26 Bastin Albert Edward
- 27 Dix George
- 28 Hovey Mrs
- 29 Jones Wm. Rowland Alex
- 30 Holland Jn
- 31 Child Mrs
- 32 Knott Horace
- 33 Cox Fras
- 34 Edwards-Davis Mrs. M. F
- 35 Hudson William

MARLE HILL PARADE—continued.

- 36 Verrier Miss
37 Stevens Wilfred John
38 Ayres Jas
39 Cook Mrs
40 Webster Mrs
41 Fisher William
42 Harper Benj. Frederick, tailor
43 Bewley Mrs
44 Folca Alex
45 Coombs Mrs. F
46 Brookes Chas. Sydney
47 Miller Horace Spencer
48 Francis Wm. Rd

.....here is Marle Hill rd.....

..here is entrance to Agg-Gardner recreation ground..

West side.

..... here is Marle Hill rd

- 49 Allsopp Mrs
50 Belcher Joshua
51 Mullins William John Turner
52 Such Oscar
53 Miles Rt. Geo
54 Billes Mrs
55 Lidiard Arthur
56 Taylor John W. E
57 Cook Frank Edward
58 Cooke Charles Edward
59 Franklin Jas
60 Sollis Wm. Arth
61 Keen Thomas
62 Beaton John Ronald
63 Burke Ernest
64 Driscoll Miss
65 Williams Wm
66 Little Hy
68 Barnett Mrs. A. W
69 Gibbons Walter John
70 Barber Ernest John Weadon
71 Osman Frederick
72 Morris Arth. Jas
73 Brown Misses
74 Walters Frank
75 Lewis Arthur Christopher
76 Davis Harold
77 Dean Thos. Vaughan
78 Clingan William, grocer
..... here is Dunalley par
- 79 Hulbert Mrs
80 Bubb Miss
81 Seward Harold
82 Minett Frank
83 Brown Miss Florence S.R.N.nurse

MARLE HILL RD. from Wellesley rd. to 12 Hanover par. MAP B 5.

North side.

- 1 Allen Geo
3 Cooper Miss
5 Taylor Arth. Cecil
7 Poole Philip Lewis
9 Saunders Mrs
11 Carpenter Reginald W
13 Davies Miss W
15 Wood Ralph Gilbt

.... here is entrance to Agg-Gardner recreation ground

- 17 Neale Bertram John
19 Heath Miss
21 Hall Jas
23 Ransom Frederick
25 Bird William Edgar
27 Page Arthur A
29 Edmonds Ernest B. H
31 Ransom James Edward
33 Jay Hiram
35 Wedgwood Regnd. Hy
37 Taylor Charles Henry
39 Colson William Arthur
45 Walter Mrs. Annie
45 Walter F. G. & Co. travelling drapers
47 Jones Mrs
49 Hayes Sidney Edwd
Compton Edwin (Renton)
51 Robinson Miss
53 Bushell Arthur William
Trigg Alfd. (Glanrhos)
57 Belcher Miss G. M. fruitr
59 Booy Charles
61 Pyart Alfred

.... here is main entrance to Agg-Gardner recreation ground..

Holder Fredk. Wm. supt. of recreation ground (The Lodge)

- 63 Wilson William
65 Buskell Mrs
67 Smith Frs. Wm
69 Smeaton Mrs
73 Hawker Alfd
75 Pinning David
77 Totty Wm
79 Randall Sidney Frank
81 Yeates Frank
83 Cook Wm
85 Ballinger Leslie Victor

South side.

- Flower Harry (Gloverdale)
Minett Fred (Livorno villa)
..... here is Marle Hill par
- here is Courtenay st
- 18 Barlow Henry
20 Ponlton Arthur George
22 Blackford Wm. Geo
24 Hyett Fred James
26 Smith Ernest Frederick
28 Symmons Alb. Ernest
..... here is Brunswick st
- 30 Archer Mrs
32 Crisp Frederick
36 Skinner Geo

MARSH COTTAGES.

See Marsh lane.

MARSH LANE, from Swindon rd. MAP C 4.

West side.

Cotswold view.

- 1 Williams William Frederick
1 Williams Mrs. E. L. shopkpr
2 Guest Henry
3 Crisp Mrs. A. O
4 Wright John
5 Hitchman Mrs
5 Hitchman Arth. upholsterer

Marsh terrace.

- 1 Yeates Mrs. A
2 Smith Mrs. M
3 Taylor Charles William
4 Brotheridge Edwin
5 Lowe Mrs
6 Martin William
7 Bullock Joseph
8 Lodge Frederick William
9 Swinford Alan B
10 Hodges Mrs. E
11 Yeend Sidney E
12 Taylor George
13 Harvey Frederick William
14 Cook William
15 Clifford Albert G
16 Guest Mrs. A. F
17 Dymoek Bartley C
18 Arkel Thos
19 Elston Mrs. F. A
20 Cooper John J
21 Coules Reuben
22 Hopkins Chas. Wm

Marsh cottages.

- 1 Garbutt Sidney
2 Phipps Mrs. E

Newent place.

- 1 Arkell Alfd. Wm
3 Gapper William
4 Widdows James A
5 Cox William
5 Tovey Jas. E. tailor
6 Tarling Edmnd. Arth

East side.

Vizard Frederick & Son, Marsh nurseries. See advertisement

MARSH TERRACE.

See Marsh lane.

MARYVILLE COTTAGES.

See St. George's road.

MAYFIELD COTTAGES.

See Moarend road.

MEAD ROAD, from 185 Old Bath road. MAP E 7.

South side.

- Christopher Geo. Russell (Old-fields)
Gilbert Regnd. (Wannock)
Robins Jn. Thos. (Kajharon)
Sheen Hy. Rd. (Southmead)
- 5 Gater Chas. P
6 Noble Ted
7 Beasley Edgar A
Whiting Chas. Wm. (Gladyn)
Morgan Thos. (Morlee)
10 Simmons Jn. T
Tucker Rev. Keith B.A. (Baptist) (Fyling lodge)
12 Jones Harold Hartley
13 Gurrey Harold
Ward Albt. (Southfield)
15 Ray Wm. Geo
Horsley Frs. (Mead Coombe)
Manton Wm. Thos. (The Corbyn)
de-la-Hoyde Christoph. Read (Ajmere)
Bendall Harold (Whitelands)
North side.
Waghorne Jn. Regnd. (Bingley)
Westlake Thos. P. (Elmdale)
Peebles Mrs. H. (Plas Darland)
Ancill Arth. Raymond (Shaldon)

MEAD ROAD—continued.

Rodwell Jn. Choate (Tremaine)
Blandford Fras. Gilbt. Hy.
(Woodstock)

.....here is The Close.....

Hix Lucien (Saas Fee)
Land Arth. Jas. (Southwold)

MELROSE COTTAGES.

See Rosehill street.

MELTON TERRACE.

See Ryeworth road, Charlton Kings.

MERESTONES ROAD, from The Park. MAP F F 5.

How Ernest (Green Willows)
Smith William Thomas (Merestone)
.. here is footpath to Shurdington ..

MERSEA HOUSE.

See Bath road.

MILL LANE, Charlton Kings, from Ham road. MAP B & C 9.

Greatbanks Wm. (The Lodge)
Mitchell Arth. (The Glenfalls)

MILL LANE, Prestbury, from Southam rd.

North side.

des Forges Miss' (Dormans)
Apperley Miss (Woodgreen cott)
.... here is Queen Wood gro
Pope Major Andrew Noble (Knoll hill). Telephone No. 3857

South side.

Brill Fredk. Wm. (Prestbury Court cott)
Simpson Jn. Hy. (Burnside)
Walker Mrs. R. (Brookfield)
Cole Wm. (Hill cott)
Leschallas Capt. H. P. (White hill)
Faulkner Ernest (Mill Farm cotts)
Tibbles Geo. (Mill Farm cotta)
Newman F. J. (Prestbury Hill)
Draper Harold, farmer (Lower Hill farm)
Barrett Wm. farmer (Prestbury Hill farm)

MILL STREET, Prestbury, from The Burgage.

North side.

Chamberlayne Maurice E. dairy farmer (Home farm)
Broun Jn. Alex. C.S.I. V.D., I.C.S. (ret.) (Lower Mill)

Southam cottages.

1 Fry Fras
2 Harrison Jn
3 Witts Fredk
4 Drew Mrs. E

Drew Tom Cooper, beer retr. The Plough inn

Barber Henry Rymer, dairyman (Church farm)
Baghot De la Bere Mrs. (The Cottage)
Barber Allan Edwd. (Farm cott)

South side.

Vine Tree inn, Fricke Thorn
St. Mary's Church
Pitman Mrs. (Salisbury cott)
James Frank (Ivanhoe)
Martin Alfd. (Offenham)
Cole Mrs. (Ivy cott)
Gale Wm. Lewis (Eastbourne cott)
Roberts Benj. (Morningside cott)

MILLBROOK PLACE.

See London road, Charlton Kings.

MILLBROOK STREET, from 84 Gloucester road to Great Western road. MAP D D 4.

North side.

.. here is Old Millbrook terrace ..

Old Millbrook cottages.

1 Bowen Miss
2 Drury Geo
3 Cook Charles Percival
3 Cook Herbt. Chas. greengro

Brighton cottages.

1 & 2 Bowles Chas. Jas
2 Bowles Miss F. M. shopkpr
3 Leighton Geo. F
5 Brown Harry

Breeden Thomas Edward, coal merchant (Major's cottage)

Devon villas.

1 Holman Victor
2 Copp Arthur Frederick
3 Warner Albt
4 Morris Edward William Joseph

Stevens & Co. coal mers. (garage)
Fisher Albt. (Alstone lawn)
Hunt Thos. haulier (Hyde villa)
Thompson Amos Jn. engr
National Deposit (Approved) Friendly Society (Amos Jn. Thompson, sec)
Whiffen Morton Walt. (Chelt cottage)
Christ Church Mission Hall

Denmark cottages.

1 Wheeler Fras. Fredk
2 Theobald George
3 Longney Granville
4 Cooper Albt. Alex
5 Smith Albert Edward. shopkpr
Hornett Arth. Wm. (Brookville)
..... here railway crosses
Alstone Spa (Geo. Ballinger, propr.) (Brooklyn)
Ballinger Geo. fruitr. (Brooklyn)
.... here is Great Western rd ..

South side.

Millbrook terrace.

1 Moulder Albert
2 Cummings Benjamin
3 Tidmarsh Charles
4 Evans Frank Edward
5 Jackson George Hubert
6 Grace Horace
7 Mann Ronald Charlie
8 Ames Frederick Thomas
9 Claridge Mrs
10 Goudge Fredk. Wm
11 Hathaway Albt. Victor
12 Hole Sidney Herbert
13 Simms Mrs
14 Gittings Mrs
15 Prew Misses
16 Milsom Wm. D
17 Whitehouse Arth. Jas
18 Collingbourne Thomas Charles
19 Moaby Percy Stephen
20 Barlow Cyril
21 Yeates Jesse Wilson
22 Wood Miss
23 Francis Wm
24 Scarrott Wm
25 Drinkwater Mrs
26 Hancock Saml. Chas. boot repr

27 Tanner William
28 Stoate Wm. Jas
29 Locke Samuel
30 Hopton Frederick George
31 Meredith Ernest Wm
32 Pike Jn. Phillip
33 Castleton Edmond
34 Denning Wm. Hy. sen

Brooklyn terrace.

1 Aldridge Benjamin Samuel
2 Wood William Ernest
3 Hughes Charles Richard
4 Vizard Harry
4 Vizard Miss Winifred, ladies' hairdrrsr
5 Phelps Miss Ada, upholstress
6 Pick Mrs. A. J
7 Phelps William Henry
8 Wynn Charles E

Brooklyn bank.

1 Denley Mrs
2 Willecox Frederick John
3 Humphries John George
4 Smith Mrs. T
5 Richardson John
6 Cooke Douglas Edwd

.... here is Great Western ter
..... here railway crosses
..... here is Great Western rd

MILLBROOK TERRACE.

See Millbrook street.

MILLVILLE COTTAGES.

See Cleveland street.

MILSOM ST. from 206 High st. to Swindon road. MAP C 5.

West side.

Carpenter Arth. farrier
Cheltenham Education Committee, metal work & wood work centre

Garden cottages.

7 Bateman Arth. Rd
5 Steel George
4 Jordan Miss
2 & 3 Mitchell Mrs
1 Karn Edward Charles

East side.

St. Paul's Boys' Brigade (headquarters)
Bennett A. J. & Son, furniture removers (Havana cott)

MILSOM STREET—continued.

Beaconsfield cottages.

- 1 Newland Frederick
- 2 Scarrott Moses
- 3 Bowstead Wltr. Harry

Buckles cottages.

- 1 Osborne Mrs
- 2 Willis Miss
- 3 Bennett Wm. Hy

Baker Benj. (Melbourne cott)
 Rogers Mrs. (Sidney cottage)
 Wakefield Wm. Thos. wheelwright
 (Garden cott)

MILTON COTTAGES.

See Church road, Leckhampton.

MILTON ROAD, St. Mark's, from
 Byron & Tennyson roads to
 Tennyson road. MAP E E 3.

South-east side.

- 2 Dashper Geo
- 4 Poulston Herbert
- 6 Portlock Frank
- 8 Webb Mrs. A. A
- 10 Cook Albt. Ernest
- 12 Digger Mrs. M
- 14 Davies Frederick
- 16 Willis Ernest Edmnd
- 18 Smith Albert Walter
- 20 James Hy
- 22 Precious George
- 24 Tombs Archld. Frank
- 26 Oakley Chas. Percy
- 28 Anderson Rt
- 30 Hartland William Alfred
- 32 Stubbs Richard
- 34 Turner Howard B
- 36 Haywood Mrs. A. M
- 38 Skidmore Raymond William
- 40 Howarth Harry
- 42 Bedford William Henry
- 44 Preece Jn
- 46 Parker Harold
- 48 Wilson Hy. R
- 50 Forster Mrs. M
- 52 Tarling Geo. Neil
- 54 Packer Arth
- 56 Yates Horace Edwd
- 58 Webb Cecil
- 60 Pearce Wltr. Sidney
- 62 Guy Jack
- 64 Littlefield Ernest
- 66 Lewis Harry

- 68 Williams Owen
- 70 Higham Fredk. Geo
- 72 Henderson Harry D
- 74 Stock Frank Geo. Hares
- 76 Gibson Gladstone
- 78 Phillips Jas. H
 Morris R. Geo. (Woodside)

North-west side.

- 1 Welch Mrs. H
- 3 Walton Harry R
- 5 King Fredk
- 7 Acton Wm. Hy
- 9 Earl Jn. Wm
- 13 Hicks Harold
- 15 Pike Arthur
- 17 Munden Cecil George
- 19 Whitehead Thomas
- 21 Tippetts Thomas B
- 23 Gibb Christoph. Jas
- here is Shakespeare rd
- 25 Binmore Wm. Geo. Ellis
- 27 Sturgess Chas
- 29 Hobbs Sydney
- 29 Cox Albt. Jn. boot repr
- 31 Sutton Henry John
- 33 Butler Chas
- 35 Rubber Chas. Hy. Raymond
- 37 Robson Mrs
- 39 Godsell Wm
- 41 Westcott Wm. H
- 43 Hipkiss Fredk. Wm
- here is Byron rd
- 45 Green Chas. Wm
- 47 Iddles Hubert Stanley
- 49 Hill Chas. H
- 51 Lott Hy. Wm
- 53 Hopkins Ernest C
- 55 Allen Misses
- 57 Hutchings Mrs. E. M
- 59 Oughton Mrs. M. H

MITRE STREET, from 24 Sand-
 ford street. MAP D 6.

(No thoroughfare.)

West side.

- 2 Elmes John Ernest
- 3 Knight William Edwin
- 4 Sully George Edward
- 5 Avery Arthur Charles
- 6 Cole Wm. Chas
- 8 Adeock Sykes George
- 9 Peacey-Nash Mrs
- 10 Haidon Mrs

MONTPELLIER ARCADE.

See Montpellier street.

MONTPELLIER AVENUE, from
 Spa place. MAP D 5.

East side.

- 1 & 2 Woodard T. B. Ltd. fishmngrs
- 3 Jays, ladies' hairdrrsrs
- 4 Cheltenham Creamery Ltd. dairy
- 5 Wedberg C. & Son, tailors
- 5 Wedberg Carl
- 6 **DAVIES ALLEYNE E.** coal &
 coke merchant. Telephone No.
 2469

West side.

- 7 **ADAIR AILEEN LTD.** cos.
 tumiers. Tel. No. 3807
- 8 & 9 Locke & Sons, bakers
- 10 & 11 Wilkins Charles E. grocer

MONTPELLIER DRIVE, from
 Bath road to Montpellier Spa road.
 MAP D 6.

South side.

- Macauley Edwin (Montpellier house)
 Wood Frank (Fairholme)
 Smith Col. Lionel F., C.M.G. (Loretto)
 Creese Mrs. (Atherstone lawn)
 here is Montpellier parade

North side.

- Schneider Rt. (Lonsdale ho)
 Ward Miss Betty, teacher of dancing
 (Lonsdale ho)
 Drake Leslie (Leeswood)
 Beard Chas. Hy. (Framilode)
 Berry Jas. (Bibury)
 Murphy Col. Wm. Hy. D.S.O. (Brad-
 bourne)
 Mayne Mrs. (Cranleigh)
 O'Brien Mrs. H. (St. Michael's)
 Regent Hotel (Cheltenham) Ltd.
 (H. Wilkes, mngr.) (Montpellier
 lodge)
 here is Vittoria walk

MONTPELLIER EXCHANGE.

See Montpellier walk.

MONTPELLIER GROVE, from
 Suffolk road to Montpellier terrace.
 MAP D 6.

West side.

- 2 Rowe Harry H
- 3 Blackstaff Miss Minnie, aparts

- 11 Wallis Mrs
- 12 Ash Geo. E
- 13 Such Jas

East side.

- Carpenter Harold F. (Melrose)
 Addis Jn. (Melrose cott)
 May Mrs. (Adaville)
 Gibbins Richard (Moreton cot)
 Sheen Pryse (Linden cott)
 20 Wiggett Mrs. Emma
 19 Tracey Frank
 18 Daffurn Fredk
 17 Dean Albt. Hy
 16 Dent Bernard
 Breckin Herbert Henry (St.
 Ann's cottage)

MONA PLACE.

See Hale's road.

MONSON AVENUE, from St.
 Margaret's road to 2 St. Paul's
 road. MAP C 5.

West side.

- 1 Betterton James
- 2 Wright William George
- 3 Cox Miss
- 4 Wilmot Arth
- 5 Clancy Jas
- 6 Goodman Mrs. W. E
- 7 Pockett Mrs
- 8 Maxfield Robert Sidney
- 9 National Society for the Preven-
 tion of Cruelty to Children
 (Fred Sharpe, inspector)
 White Miss (Marshalla)
 Broad Jn. Draper (Barrington ho)

East side.

- Fitz-Conroy Ambrose, photo-
 grapher
 10 Crisp Thos. H
 11 Egglestone Edmnd
 12 Boroughs Chas. Jas
 13 Maxwell James
 14 Whiteman Mrs
 15 Taylor Fredk. Chas. deotr
 16 Clark Benj
 here is Northfield passage

MONSON TERRACE.

See St. Margaret's road.

MONTAGUE LAWN.

See High street.

MONTPELLIER GROVE—continued.

- 4 Biggs Lt.-Col. Chas. Wm. O.B.E
5 Mackenzie Mrs. Seaforth
6 Maxwell Col. Archibald Boyd
7 Collinson George Walton
8 Hodges Charles
9 Alington Mrs
10 Phillips Mrs. M
11 Sensier Mrs
11a, Williams Mrs. Pownoll
12 Lewis Hy. H
13 Tomlinson Mrs. Webster
14 Absalom Miss
15 Jayne Fredk. Jn

.... here is Montpellier ter
East side.

Exton G. F., M.A. (assistant master,
Cheltenham college) (Stoneways)

MONTPELLIER PARADE, from
Montpellier terrace to Vittoria
walk. MAP D 6.

Forster A. G. Foljambe M.D.
(Calderwood)

IMPERIAL NURSING HOME
(Miss V. Elkington, matron).
Telephone No. 2848

McLachlan Lt.-Col. Donald Max
well (Glensanda)

.. here is Montpellier Spa rd ..
East side.

Russell Rev. Maurice Herbt. (Metho-
dist) (Boston lodge)

Borchardt Wltr. Gustav M.A., B.Sc.
(The Hall)

Davidson Mrs. Jas. (Westal)
Stevens S. H., M.A. (Westal)

Gorman Edwd. Jefferys (Westal)
Evenden Harry (Westal)

Lloyd Mrs. Montagu (Canobie)
.....here is Montpellier dri.....

MONTPELLIER RETREAT,
from Back Montpellier terrace to
Suffolk road. MAP D 6.

- 1 & 2 Hillenbrand Fredk. plumber
3 James Mrs
4 Hooper Hubert Charles
5 Leach Mrs
6 Jones Bertie Christphr
7 Jarrett Wltr. Regnld
8 Dyde Wilfrid H
9 Partridge Hubert
Cooke Regnld. Wltr. (Garden cott)

Retreat cottages.

- 1 Elam Rt. Jn
2 Hooper Mrs
Millard G. H. bldr

Thornton Harold (Pear Tree cott)

MONTPELLIER SPA ROAD,
from Montpellier walk to Mont-
pellier drive, facing Montpellier
gardens. MAP D 5, D 6.

Spa place.

- 1 Corinium Book Store (W. C.
Priestley)
2 Gilby Mdm. dressma
3 Sparrow Miss P
4 Locke Cecil A. (Woodcroft ho)

Spa buildings.

- 2 Wagborne Wm. Norman
3 Bick Mrs E. E
4 Lockett Miss
5 Jones Mrs. Looko
6 Roberts Mrs. Madeline, aparts
6 Baylis Edward Leighton
7 Green Miss Laura
7a, Day Mrs. J. Jerrett
8 Allen Frank Gordon L.D.S.R.C.S.,
dental surgeon
9 Worsley Mrs. Annie
10 Doxsey Miss
10 Trott Fredk. J
11 Brown Alex
11 Elkington Miss
12 Lucas Mrs. Agnes
13 Scott Mrs. Mary
13 Copeland Ralph Vivian
14 Green William J

Bristol Tramways & Carriage Co.
Ltd

here is Trafalgar st
Bush Horace Trinley (Claremont lo)

MONTPELLIER STREET, from
Lypiatt road to St. George's road.
MAP D 5.

East side.

- 2 **BARNETT CHARLES & SONS**,
fishmongers & poulterers.
Tel. No. 3205
3 Thorn Frederick, wine merchant
4 Panter Fred, fishmonger
5 Lavers Wm. Edwd, confctnr
6 & 7 The Promenade Furnishing
Co. (E. W. Robinson, propr.),
house furnishers

- 8 Thomas W. & Son, tailors
10 Bendall Wm. J. & Son, coal mers.
See advertisement
21 Howes Geo. boot repr

Montpellier arcade.

- 14 & 15 Hughes Fras. E. & Co. cycle
dlrs
16 Williams Sidney
16 Bishop Royston
16 Webb Mrs. May, dressma
12 Hayman A. antique dlr
.....here is Queen's circus.....

West side.**Rotunda terrace.**

- 1 Fildes Frank George, grocer
2 Salisbury Arms P.H. Chas.
Napier Pearce
3 **DAVIS & CO.** dairymen,
fruiterers & florists. Tel. No.
3347
4 Rogers Stanley, butcher
5 Adkins Miss Eliz
6 Montpellier Branch sub post office
7 Ison Richard S. electrical en-
gineer
7 Sawyer Fred
8 Midland Window Cleaning Co
8 Clew Wm. Fredk. E. grocer
9 Dodson Miss Kathleen, fruiterer
9 Hill Wm. Thos
10 Robinson Wilfrid, booksllr
11 Arnold Frederick William, tailor
12 & 13 Herbert & Sons, grocers
13 Bick Bros. portmanteau makers
14 Thomas Rev. Barbara (Uni-
tarian)
14 Stadden Lenzil
15 Norman Cecil, chemist(showrms)
15 Spooner Mrs. R
16 Nash Mrs. A. tea rooms
16 Taieb Miss Nina Blanche, ladies'
hairdrrsr
17 Wiggins Wm. servants' registry
office
17 Wiggins Geo. S. seedsman
18 Spier Edwd. Fras. Jn. dentist
19 Everiss Raymond E. beer retrl
Bullock C. & Co. motor engineers
Burrow's Press Ltd. printers
St. Andrew's Presbyterian Church
of England
..... here is Fauconberg rd
The Cheltenham Ladies' College
(Lt.-Col. J. F. Tarrant, sec.)
(Secretary's office)

MONTPELLIER TERRACE,
from Bath road to Montpellier
walk. MAP D 5, D 6.

South side.

- 1 Bush Mrs
1 Norman Jsph
1 James Arth. Donald
2 Lumsdaine Mrs
2 Conk Mrs. F. A
2 Grassby R. J
.....here is Montpellier grove ..

- 5 Payne Miss L. L
5 Carless Miss, nurse
6 Wake Hereward
7 James Mrs. A. B
8 Mitchell Frederick William
9 Gurney Mrs. T. A
10 Sims Mrs. G. A
Webb Maj. Duncan (Delmar)

- 16 Hancock & Rowe Misses
17 Jarrett-Kerr Lt.-Col. Herbt. J
18 Edwards Frank Howard
19 Edwards Mrs
20 Jenkin Jn. Davies, aparts
21 Sindrey Mrs
22 Paterson Jas. M.A
.....here is Suffolk parade.....

- 23 Knight E. J. & Son, builders
24 Charles G. Wolsley
25 Taylor Claude M
26 Watts Miss Mabel Beatrice
L.R.A.M. teacher of music
27 Walker Miss
27 Seton Mrs
28 Brown-Mason Mrs
29 Lane Miss
30 Meek Miss Susanne, antique dearl
Beckinsale Edwin Winslow
(Hollinwood)

- 31a, Hardwick Miss
31 Powell Geo. Hy
32 Lewis Mrs. Florence, aparts
32 Jewell Miss Mary, costumier
33 King Miss Beatrice M. aparts
36 Harding Charles E. apartments
37 Mapp Charles Richard
38 Jenkins Hy
38 Dodridge Arth. Herbt
39 Liggins Joe
40 Lowden David
40 Harris D. O
40 Clutterbuck A. B
41 Hoyle Miss
41 Sutton Alfd

TELEPHONE 3783

The Langton Garage

(Proprietor : Mrs. ANTHONY ADDISON)

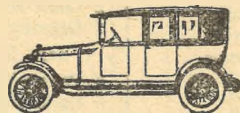
OPEN ON
SUNDAYSOPEN ALL
NIGHT

Modern Closed Cars for Hire—Chauffeur Driven

Country Drives, Weddings, etc., a Speciality.

All Repairs undertaken including Motor Cycles.

LOCK-UPS TO LET

Montpellier Terrace, Cheltenham Spa

MONTPELLIER TERRACE—continued.

- 42 Bromage Mrs. E. L
43 Woods Mrs. A
44 Yorke Rev. Edwd. Fredk. M.A.
(curate of St. Mary's Parish Church)

Glendale house.

Smithers Geo. ladies' tailor
Harvey Mrs. Melville

Beechwood house.

Thomson Wm. J. chemist

Popular Café (The) (Mrs. E. Trenouth, proprtrss)

Midland Bank Ltd. (sub-branch)
Warden Capt. St. Leger Stanley
D.S.O., R.I.M. (Midland Bank flat)

North side

.... here is Montpellier par
Langton Garage (The) (Mrs. Anthony Addison, proprietress). See advertisement

.... here are Montpellier gdns....
.... here is Montpellier walk

MONTPELLIER VILLAS, from

Back Montpellier ter. to 7 Suffolk road. MAP D 6.

East side.

- 1, 2 & 3 Bee Hive P.H. Wm. Ernest Machin
4 Burford Hubert Jn
5 Hawkins Mrs
6 Naylor Rev. Herbt. Stretton M.A
7 Butler Mrs
8 Thornbury Mrs
9 Eaton Wm. Fras
10 Herbert Hy
11 Buzzard Mrs
12 Husband Mrs. H. aparts
13 Taylor Thomas
14 Jones Hugh
15 Straw Mrs
16 Clee William Frederick
17 Baylis Charles
17a, Parsbo Hans P
18 Hopkins Hy. Ernest
19 Harding Gilbt

..... here is Suffolk rd

West side.

- 21 Holloway Hy
22 Darch Miss
23 Bond Regnld
25 Marsh Mrs
26 Moore Miss
27 Astman Miss
28 Price Wm
28 Whatley Edwd. B
29 Matthews Frederick Thomas
30 Wright Mrs
31 Wicks Mrs
32 Spawton Leonard Percy
32 Young Thos. Chas
32 Dickerson Wm
33 Preece Mrs. F
34 Garner Mrs
35 Faulkner Mrs
35 Radway Mrs. H. B
36 Webling Mrs. Beatrice H
37 Worthing Wm. Jn
39 Brown Miss
40 Fothergill Jn
41 Gray Jn
42 Fox Frederick Charles
43 Cox W. A. V. boot mkr

MONTPELLIER WALK, from
Montpellier avenue to Montpellier terrace. MAP D 5.

West side.

- National Provincial Bank Ltd.
(Cecil Blount, mngr)
Burrow Edward J. & Co. Ltd.
publshrs. (Bank chmbrs)
Wilding M. & N. fancy drapers
(Hanover ho)
1 Phillips John Victor, hatter
2 Bickle Regnld. Chas. confctnr
2 Adair Robin & Co. mail order service
2 Halling Arth
3 Gibbs William Hy. wool wareho
4 Thornton Madame Sybil, milliner
5 Bick Harry Augustus, jeweller
6 Lea Miss Mary, confctnr
7 Watts W. & Son, hairdrrsrs
8 Fawkes Geo. A confctnr
9 Cooke William A. watch maker
10 Spence Mrs. Jessie, costumier
12 Boyce William Henry, boot mkr
13 Walton Misses E. & F. drapers
14 Capewell Jn. Fredk. grocer
15 Norman Cecil M.P.S. chemist

- 16 WELLS WILLIAM, fruiterer & greengrocer. Telephone 2285
18 George's Ltd, bakers
19 BICK BROTHERS, trunk & portmanteau makers. Tel. 3880
20 SIMS & CO. fruiterers & florists. Telephone No. 2340
21 Richards Thomas J. watch maker
22 WALTON MADAME E. LTD. costumiers
23 Cope Allan B. wine & spirit mers Rotunda Lecture Hall
Lloyds Bank Ltd. (E. Marston Davies, mngr)
Montpellier Rotunda (Montpellier Rotunda Co. Ltd. proprs)
Christadelphian Meeting Room
THOMAS W. & SON, tailors (Ormond house). Telephone No. 2289

Montpellier exchange.

- 3 Gastrell's, statnrs
3 Bennett Mrs. H
2 Smith Nathaniel & Co. chemists
1 Barclays Bank Ltd. (Hy. Thwaites Palmer, mngr)
1 Bee Mrs j

Belcher Bernard, tobccnst. (Ormond villas)

MOOREND COTTAGES.

See Moorend crescent.

MOOREND CRES. from Moorend st. to Moorend rd. MAP E E 6.

North side.

Bartlett William Hy. John, laundry (Thorncliffe)

Georgina villas.

- 1 Pearce Miss
2 Young Fredk. Wm

Giles Chas. Hy. (Ashlyn)
Gardner Albt. E. (Cowley)
Harris Mrs. (Beckford)
Knott Thos. (Lyneroft)
Seymour Walter (Farleyville)
Willis Hy. Bourne (Woodbine cott)
Oldridge Wm. Jas. (Wynhurst)
Searson Ernest Arth. (Grantham)
Holmes Chas. Alex. (Tenby)
Peart Geo. Albt. (Radnor)

MOOREND CRESCENT—continued.

Parker Thomas (Harborne)
Holmes Miss (Holmeville)
White Jn. (Burdock villa)
Jeanes Edward (Hertford)
Tucker William (Malverna)
Hyett Leonard (South cottage)
Evans Mrs. (Whitville)
Owen Albt. R. (Johnville)
Lance Miss (Clareville)
Capper Misses (Ferncliff)
.....here is railway bridge.....

Malvern cottages.

- 1 Lyes Mrs
- 2 Slatter John James
- 3 Townley Mrs
- 4 Sables John Thomas

South side.

Allen Alfred George (Coggershall)

Malvern villas.

- 1 Downham Daniel Dean
- 2 Acock James

Houghton Charles G. (Rudford)
Bloxsome Miss (Landscape)

Ferndale cottages.

1 Poulton Frederick
2 Smith Miss Jane
..... here is railway bridge

Pockett Mrs. (Tel-el-Kebir)
Harris Chas. Percvl. (Westall)
King Cecil Leslie (Blenheim)
Whiting Mrs. E. (Marion)
Lailey Thos. (Ashburnham cottage)
Downham Edgar (Packington villa)
Robinson Jn. Hy. (Cedarville)
Huckfield Frederick E. electrical & wireless engineer (Lawsonville)

Claydon villas.

- 1 Hall Benj. Chas
- 2 Slade Ernest Jn

Victoria parade.

- 1 Backinsell Mrs
- 2 Littlewood Wm. Jn
- 3 Martin Mrs
- 4 Aldridge Wm
- 5 Pearce Ernest Charles
- 6 Hopkins Ernest William

Gore Saml. T. jun. (Mayhurst)
Brace Henry (Labonella)
Mourbey Alfred Wm. (Glendale)
Croft Thos. Chas. (Heathfield)

Pates Frederick (Rippledale)
Pates Mrs. E.A. shopkpr. (Rippledale)

Morton villas.

- 2 Young Fred
- 1 Fowles Edward William

Moorend cottages.

- 2 Martin Mrs. Kate
- 1 Wallace Isaacs

Watts Mrs. F. (Brook cott)

Bond Miss (Gale house)

Letchmoor villas.

- 2 Mustoe Alfred Benjamin, sen
- 1 Gastrell Geo

Linton villas.

- 2 Lamb Arth. Edwd
- 1 Robinson Albert Frederick

MOOREND GROVE, from Moor-
end road. MAP F F 6.

..... here is Moorend Park rd

Berry Mrs. F. C. (Southerndown)
Gale Lt.-Col. Ernest S. (Lyndale)
Cadwallader Mrs. (White lodge)
Freeland Mrs. Bryan (Wolverton)
Barnard Rt. C. H. (Rosslyn)
Prentis Col. Wltr. S., D.S.O. (South-
end lodge)

Burrows Sports Club (ground)

.....here is pathway leading to
Leckhampton Church....

MOOREND PARADE.

See Moorend road.

MOOREND PARK LAWN.

See Moorend Park road.

MOOREND PARK ROAD, from
The Park to Moorend road.
MAP E E 6.

North side.

Saunders Mrs. E. L. (Pine lodge)
.... here is Shurdington rd
Swann R. E. C. (Jordans)
Mulliner Mrs. (The Weathervane)
Birley Rev. Cuthbert Wm. M.A.
(Gwynfa)
Wyatt Algernon H. (Wingrove)
Watson Lt.-Col. Chas. H., D.S.O.,
I.M.S. (ret.) (Del Rey ho)
..... here is railway bridge ---

MOOREND ROAD, from Leck
hampton road to The Hall road.
MAP E E 6.

South-west side.

Rosebank.

- 1 Negus Montague Ellis
- 2 Sansom Albt. Hy. wireless engr

Jovner Sydney Herbert (Fernbank)
Chanter Frank Rd (Moorend villa)
Short Henry Cuthbert (Hill view)
Miles Herbt. Cornelius (Razani)

.... here is Moorend crescent . . .
Price Jn. Wm. (Angulas villa)
Powell Mrs. (Angulas)

Moorend place.

- 1 Kent Harry
- 2 Clark Samuel
- 3 Keylock Harry

Providence place.

- 2 Kent Ernest Geo
- 3 Brookes John
- 4 Bendall Mrs. M

Bullock Alfd. Geo. (Alberta)
11 Harley Wm. L. grocer
Olivant Jn. Hy. (Horncastle)
Comely Miss (Seacroft)

Gordonville.

- 1 Harman Miss
- 2 Martin Thomas Henry
- 3 Hughes Mrs. Kate

..... here is Gordon rd

Brighton villas.

- 3 Stancombe Mrs
- 2 Williams Herbt. A

Bond Mrs. (Beaconsfield)
Harvey William Hy. (Bransford)

Moorend parade.

- 1 Harley William
- 2 Boddington Charles William
- 3 Hawker Mrs
- 4 Wood Dick, confetnr
- 5 Preece Herbt
- 6 Smith Miss

Morse Arthur (Moorend cottage)
..... here is Moorend Park rd....
..... here is Moorend grove.....

Barrett Wm. Thos. (Tortworth ho)
Reid Miss Maitland (1 Moorend Park
lawn)
Scott-Langley L. (2 Moorend Park
lawn)

Reid Miss Alice B. (Kilbeg)
Wishart Miss Georgina (Kilbeg)
Goldsmith Lt.-Col. Geo. Edwd. D.S.O.
(Sandhurst)
Smith Stuart (Stadacona)
Hoffman Mrs. Eric (Florenceville)
Berryman Mrs. R. G. (Eastcombe)
Grinsell Miss (The Bungalow)

South side.

.... here is Shurdington rd

Leckhampton Hall.

- 3 Warner Mrs. Wynyard

Pickering Jsph. S., M.Inst.C.E. civil
engnr. (Charnwood)

Yeaman Ian D (Leckhampton lo)
Thuillier Maj.-Gen. Sir Hy. F.
K.C.B., C.M.G. (Bretforton)

Harrington Mrs. (Graileith house)
Wadhams Maj. Gerald D. (Glenthorne)

..... here is railway bridge

Melville Wltr. Jn. (Maran Atha)
Barcham Chas. Hy. (Paston cott)
Turner Wilfred (Kenaston)
Saunders Vivian Geo. (2 Park cotts)
Bradbury Herbt. Lucas (1 Park cotts)
Bettridge Arth. J. (Wellesbourne)
Batten Mrs. E. J. (Wendron)
Caruthers-Little Mrs. (Sunny patch)

..... here is Allenfield rd

Hall Chas. Fredk. market gardener
(The Grove)

Slader Chas. Edwd. (Hazelmere)
Crook Sidney Chas. (St. Ives)
Jones Wm. Hall (Nanaimo)
Ware Mrs. O. (Teviotdale)
Ross Colin Macdonald (St. Brendan)
Carpenter Misses (Witleigh)
Holt Milner (Hilcot)
Calvert Mrs. (Fairspeir)

..... here is Moorend grove

MOOREND PLACE.

See Moorend road.

MOOREND ROAD—continued.
North-east side.

Cheltenham Corporation (Leck-
hampton depot)
Electricity Sub-station
Stevens Harold Beresford (Ivymead)
Thomas Miss A. (Gothic cott)
Cresswell Fredk. Jas. (Firdene)
Weaver Miss (Maryville)
Hann Lewis (violin master Chelten-
ham Ladies' College) (Tudor lawn)
Allen Mrs. R. J. (The Rilands)
Trye Capt. Jn. Henry C.B.E., J.P.,
R.N. (ret.) (The Grotto)

North-west side.

Delmar-Williamson Fredk. (Firs lo)
Beard Misses F. & G. (Thornville)
Duckworth Mrs. E. E. (Rosenhoe)

Mayfield cottages.

1 Jones Redvers Wm
2 Wadley Richard Thomas
3 Cuthbert Percy

Gainer Chas. (Prospect cott)

Firs view.

1 Miller Mrs
2 Prust Archibald Frank
3 Hill Miss A. costumier

Perkins Mrs. (Crippetts view)

..... here is Prospect pl.

MOOREND ROAD, Charlton
Kings, from Cirencester road to
Sandy lane. MAP D 8, E 8.

South side.

..... here is Newcourt rd
Paul Albt. Victor (Moorend Park
cott)
Clissold Mrs. (Garden cott)
Moorend Park Residential Hotel
(Mrs. M. F. Idiens, proprss)
Law Frank, farmer (The Withyholt
farm)
Georges Col. Hy. Wallace E. (The
Withyholt)

North side.

Jones Col. Theophilus Percy C.B.,
C.M.G. (Lal-Koti)
. here is footpath to Old Bath rd.

MOOREND ST. from Shurding-
ton rd. to Croft st. MAP E E 6.

North side.

1 Elliott Alwin Arthur
2 Woodward Miss
3 Wilson Ernest, paperhanger &
house decorator
4 Slatter Misses
5 Hewinson Mrs. F. M
6 Mason Miss
7 Smith Herbt. Hy. Jn
8 Hooper Henry Edwin
9 Davis Miss
10 Purser Charles James
..... here is Short st.
11 Edmonds James Robert
12 Greening Mrs. A. J
13 Daniels Thomas Clement
14 Stokes Edwd
15 Ashley Wm. Jn. K. cabinet makr
SS. Philip & James Parish Room

South side.

Pearce Geo. A. beer retlr. (off
licence) (Daubney ho)
16 Langfield Herbt
17 Keyse Mrs
18 Harris Rt. Jn
19 Clift William John
20 Evans Edwd. Chas
21 Fryer Frederick Jesse
22 Jones John
23 Slatter Miss
24 Hawker Wm. Thos
25 Privett Thomas James
26 Bowers Frederick
27 Caines Mrs
28 Rose Miss
29 Johnsey Mrs. M
30 & 31 Somerset inn, Hubert
Daniels
32 Mace William George
32 Green Hy. Chas. boot repr
33 Godwin Mrs
34 Hands Mrs
35 Challoner Thomas
36 Tea William
37 Martin William Albert
38 White William Thomas
39 Bullock John Thomas

Belmont cottages.

1 Fry Valentine Jack
2 Tanner Frank

MOOREND TERRACE.

See Croft street.

MOOREND VILLAS.

See Shurdington road.

MOOR'S GARDENS.

See Tewkesbury road.

MORETON PLACE.

See Brookway rd. Charlton Kings.

MORETON TERRACE.

See Brookway rd. Charlton Kings.

MORGAN'S COTTAGES.

See Duke street.

MORLEY TERRACE.

See Fairhaven road.

MORTON VILLAS.

See Moorend crescent.

MOSSLEIGH TERRACE.

See Great Western road.

MOTCOMBE VILLAS.

See London road.

MOURFORD COTTAGES.

See Ryeworth road, Charlton Kings.

MUNICIPAL OFFICES.

See Promenade.

NAILSWORTH TERRACE.

See Hereford place.

NAPIER HOUSE.

See Pittville.

NASH COTTAGES.

See Haywards' road.

NATTON COTTAGES.

See Ham rd. Charlton Kings.

NAUNTON CRES. from Francis
st. to Naunton lane. MAP E 6.

North side.

1 Turner Ernest
1 Turner Wm. Geo. Ernest, deputy
registrar of births, deaths &
marriages, Cheltenham Re-
gistration District

2 Goodridge Albert
3 Cooke Matthew
4 Day Mrs
5 Twinning Albert Edward
6 Kearsey Mrs. E
Emmanuel Institute (H. Alcock,
hon. sec)

11 Joyner Wm
12 Bennett Arthur Charles
13 Beal Wm. Chas
14 Hunt Mrs
15 Nation Albert

16 Hoare Mrs
17 Mustoe William Alfred
18 Tanner Arthur John
20 Blandford William
21 Beal Thos. Jaa. Wm
22 Durham Mrs. C
23 Pates Wm. Jn. sen
24 Mourton Jn

25 Pates Sidney Ernest
26 Hooper Albert Edgar
27 Hawkins Albert Edward
28 Hounslow Mrs. L

29 Bateman George Frederick
30 Lewis Jas. Alex
31 Boyle Henry, laundry
32 Goodridge Hy
33 Hill Miss Dorothy

34 Munday Mrs
35 Mills Mrs. E
36 Ford Edwin
37 Fluck Cyril Geo. shopkpr
37 Manton Reuben

38 Hopkins Hy. Ernest Wm
39 Ford Theodore
40 Jones Percvl
41 Jenkins Mrs

42 Wheeler Charles William
43 Moss Alex. Victor
44 Rogers Hubert Fredk
45 Hawker George John
46 Morgan Mrs. F. L
47 Bendall Archie & Son, stone
artificers

48 Lord Walter
50 Powell Mrs. L
51 Reay Wm. M
52 Carter Harry
Woodward Alfd. L. (Needham)
Poulton Mrs. H. M. (Medina)

..... here is Naunton la

South side.

69 Willmott Wm. Thos. basket ma
70 Tyler Mrs

NAUNTON CRESCENT—continued.

- 71 Twine James
 72 Shill Thos. Sam
 73 Clark Charles Thomas, builder
 74 Fluck Hubert Jn
 75 May William Ewart
 76 Blissett Christphr
 77 Cox Wm. Jn. Chas
 78 Zebedee Mrs
 79 Gillett William Henry
 80 Martin William
 81 Jones Harry
 82 Brooks Fredk. Wm
 83 Clark Gilbt
 84 Pearce Miss C. L
 85 Beamish John
 86 Beck Charles Richard
 87 Ralph Geo. Fredk
 88 Beal Mrs
 89 Eyles Miss E. B
 90 Smith Jn. Jas
 91 Bond Fredk
 92 Ogborne Albt. Guest
 93 Lott Geo
 94 Cragg Miss
 95 Burcher Mrs. M. A
 96 Keane Bernard
 97 Fletcher Geo. Thos
 98 Page Joseph
 99 Smith Mrs. N
 100 Shipway Arth. Wm
 101 Knight Frank
 103 Biggs Wltr
 104 Wallis Mrs. Alice
 105 Cotton George
 106 Zebedee Miss Alice M. shopkpr
 106 Lawrence James
 107 Alcock Ernest & Son, butchers
 108 Russell Job
 109 Swordy Geo
 110 Morgan Mrs
 112 Ford Mrs
 113 Hoare Jn. F. J. greengro
 114 Harding Alfred
 115 Winters Gibt. Sydney
 116 Large Arth
 117 Bartlett Mrs
 118 Winning John
 119 Poulston Ralph
 120 Bryan Mrs. R. M
 121 Turner Miss
 122 Humphries Frederick
 123 Betteridge Thos
 124 Tidmarsh Thomas
 125 Sadler Joseph John
 126 Waite Frederick

NAUNTON LANE, from Thirstaine road to Leekhampton road.
MAP D 6, E 6, E 7.

South-east side.

- 81 Challoner Thos. (Linton cott)
 here is Whitecross sq
 77 Young Jas
 77 Mayo Geo. Bartholomew, nurseryman
 here is Naunton Park rd
 Hay Cottage Homes
 Naunton Park Recreation ground
 Naunton Park Council Schools
 here is Churchill rd
 73 Smith Mrs. A
 71 Brown Mrs. E
 69 Harvey Jn. Cuthbert
 67 Denham Wm. H
 65 Johns Jas. Caleb, shopkpr
 63 Sims Jesse
 61 Musson Geo
 59 Rutland Miss E
 57 Candle Chas
 55 Clutterbuck Hy
 53 Taylor Jsph. Hy
 51 Cox Wm. Edwd
 49 White Harry Wm
 47 Seymour Geo
 45 Walters Frank Hy
 43 Cripps Jesse Fredk
 41 Taylor Mrs
 39 Payne Fredk. Geo
 37 Hunt Thos
 35 Cook Mrs. A. M
 33 Shill Arth
 31 Shill Thos. Sam, timber mer
 29 Shill Miss Olive
 27 Richings Miss Louisa, laundry
 25 Jeanes Mrs
 Gospel Mission Hall (Ernest S. Hemson, missionary)
 21 Hemson Ernest S
 19 Woods Horace Roy
 17 Smith Albt. Thos
 Maida Vale estate.
 Ebdons Automobiles Ltd. garage
 Cheltenham Caravan Co. (A. E. Gardner, propr)
 Brunskill Thos. G. accumulator charging station
 Baggs Harry Geo. motor engrn
 Niblett Arth. Jas. (Flete)
 Smith Cecil (Rimington)
 Copestake Herbt. (Rosemullion)
 Smith Thos. Wm. (Maida vale)
 Smith T. W. & Sons, saw mills

- 2 Horlick Geo. Wm
 43 Withers Harry Geo. Thos
 4 Tyler Jas. Hoare
 5 Priday Alfd. Thos
 6 Stock Leslie Raymond
 7 Stock Ormond Victor
 Price Arth. Sidney, cabnt. mkr

- 11 Moss Mrs
 11 Moss Edwd cabnt. mkr
 7 Beatty Mrs
 5 Atherton Claude Cecil
 3 Minty Fredk. Jn
 1 Morris Hy. Eyre
 Bendall Jn. D. & Sons, bldrs

Trowscoed avenue.

- Bridges Gilbt. (Oulton)
 Maddison Miss G. (Ivordale)
 Edwards Herbt. (Cotswold)
 Davis Mrs. Lloyd (Montgomery)

North-west side.

- 108 Jenkins Frank Alex
 106 Holbourn Hy. Jas
 104 Ball Mrs
 102 West Miss J
 100 Commin Miss
 98 Mills Herbt. Jn
 96 Pilgrim Wm
 94 Durn Wm

.... here is Naunton crescent

- 92 Thomas Wm
 90 Read Freeman
 88 Harrowsmith Ernest
 86 Silvester Jas. Andrew
 84 Fogerty Harold
 82 Williams Jn. A. photographer
 80 Hunt Edwd
 78 Lock Jn
 76 Barrett Arth. Cowley
 74 Woodrow Jn. G
 72 Turner Chas. Wm
 70 Watt Chas. Thos

..... here is Naunton way

- 66 Hooper Mrs. E
 64 Paish Chas. Hy
 62 Wynn Mrs
 60 Knee Wm. Thos
 58 Boyle Albt. Thos
 56 Holtam Chas
 54 Newman Victor
 here is Fairfield parade
 52 Millard Ernest Jn. scrap metal mer

- 50 Aylife Owen R
 48 Chamberlain Ernest A. boot repr
 46 Hall Fredk. E
 44 Hemming Alfd. Jn
 42 Millard Gilbt
 40 O'Brien Mrs. L
 38 Harding Fras. Wm
 36 Knott Jn
 34 Roberts Albt. Geo
 32 Lush Herbt. Hy
 30 Bullock Algernon
 28 Pockett Jas. Harold
 26 Birt Geo. Wm
 24 Phillips Geo
 22 Davis S. & Son, upholsterers
 22 Davis Thos
 20 Hunt Geo
 18 Govey Mrs. C
 16 Batchelor Miss
 14 Watkins Fras. Jn
 12 Burrows Albt. Jsph
 10 Gardner Percy
 8 Chamberlain Sidney
 6 Malvern Cyril Wm. Thos
 4 Smith Danl. Nelson
 2 Lansdowne Hy. J

..... here is Fairfield walk
 here is Leekhampton rd

NAUNTON PARADE, from 184 Bath road. MAP E 6.

North side.

- Millard E. J. metal mer
 1 Dodwell Alfred James
 2 Rennie John
 3 Margetts Thomas
 4 Bellamy Mrs. H. G
 5 Bellamy Jas. Nathnl
 Providence Chapel (Strict Baptist)
 Alford Mrs. L. (Providence cott)
 6 Shurmer Horace
 7 Slatter Bert Cecil
 8 Darter Lewis
 9 Peacey Mrs
 Rawlin's Maida Vale Laundry

South side.

- here is Exmouth st
 Seward Wltr. F. (Glen Avon)
 Seward, bldr. (Glen Avon)
 Hoare John (Coronation villa)
 Griffiths Miss (Oakville)
 Cox John William (2 Clarehurst)
 Wyborn Thomas (1 Clarehurst)
 Standen Wm. Harold (Karenza cott)

NAUNTON PARK ROAD, from
Old Bath road to Naunton lane.
MAP E 7.

South side.

- Eastoe Robt Edwd. (Merlin vil)
Bradshaw Hy. James (Cardston)
33 Nott Jn. S
Westborough Jsph. T. (Glencoe)
Hughes Frs. E. (Edmondscote)
Prust Alb. Edwd. (Hadleigh)
29 Neat Chas. Geo
Barrett Mrs. (Corndean)
Braine Mrs. P. W. (Sudeley)
Purton Christphr. G. (Lulworth)
Whyton John Walter (Kincora)
Jenkins Iltyd Chas. (Ingleside)
Clare Miss (Lanson)
22 Marshall Hy. Jn
21 Mallinson John Herbert
Bradshaw Mrs. E
20 Keys Edwd
19 Hooper Mrs. G. H
17 Hawkeswood Geo. F
16 Taylor Chas. Alb
15 Ball Franklin Knowles
14 Jordan Wm
13 Booser Arth. Edwd
12 Welch St. Clair
11 Brightwell Arth. Jn
10 Clark Harry Sydney
9 Elmes Robert
8 Rea Geo
7 Crankshaw James
6 Cypher Bert Cornelius
5 Branch Henry Edward
4 Burford Mrs
3 West Frank
2 Hill Frank
1 Stephens Walt. J
North side.
Bartlett Miss Clara, florist (nursery)
Cox Miss E. M. (Connellbeg)
Chesney Wm. Hy. (Rosemary)

NAUNTON PARK TERRACE,
from Naunton lane. MAP E 7.

NAUNTON TERRACE, from Elm
villa, Exmouth st. MAP E 6.
(No thoroughfare.)

- 1 Hoskins Thos. Edgar
2 Mayfield Mrs
3 Short Miss
4 Selley Miss L

- 5 Russell Miss
6 East Horace
7 Leech Edwd. Chas. A
8 Turner Victor Charles
9 Bullock Mrs. E
10 Stoneman Miss
Emmanuel Church
Fluke Geo. Wm

NAUNTON WAY, from 68 Naun-
ton lane. MAP E 6, E 7.

North side.

Eggleton Alb. Hedley (Cranleigh)

South side.

Richardson Sydney (Saddlescombe)
Naunton Estates Ltd. bldrs

NELMES ROW.

See London road, Charlton Kings.

NELSON BUILDINGS.

See Wellington passage.

NEW BARN LANE, Prestbury,
from Prestbury rd. MAP A 5, A 6.
(Letters received direct from Chel-
tenham.)

North side.

- Inglis Maj. Lionel (Inglisby)
Brown Rd. (Coonoor)
Mander Geo. Arth. (Polo view)
Tomlin Chas. Hy. (Golden view)
Jones Fredk. Chas. (Hill view)
Heeley Alfd. Hy. (Windermere)
Downer Geo. C. (St. Mary's cott)
Mander Arth. Thos. (Polo villa)
Laight Wm. (6 Elmfield cotts)
Beard Hy. R. (Windyridge)
Hawker Thos. (Aingarth)
Taylor Alb. Edwd. (The Leys)
Bateman Fredk. (Polodene)
Stroud Arth. E. (Lebanon)
Mallinson Regnld. F. (Breezy Knoll)
Cheltenham Polo Club (Chas. Turk,
sec)
Fisher Misses (Highcliffe bungalow)
Ford Fredk. Geo. (Parkway)
Bowd Walt. Hy. bldr. (Ivino)
Rouch Jn. (Dunes)
Bowl Thos. (Bramley)
Knight Mrs. (Hillingdon)
Davis Wm. Jsph. grocer (Park stores)
McGill Wm. Thos. (Whytecot)

Leckhampton view.

- 1 Bettridge Alfred Mark
2 Evans Arthur F

Such John L. (Belle Ewart)
Townley Harry M. (Hollie cottage)
Stanley Miss (Stanley cottage)
Coates Wilfred (Knapp farm)
Mission Hall

.....here is Grove st.....
Knapp inn, Mrs. Edith Annie
Johnson

- 43 Alsop Robert
44 Brewster Ernest Thomas
45 Davis Fredk. Chas
45a, Dayus Mrs
46 Hyde Harry
46a, Hall Geo
47 Poytress Frederick Bertram
47 (back of) Baker Mrs. E
..... here is Burton st
Welsh Harp P.H. Chas. Hy. Sargent

The Knapp.

- 1 Tapp George Percy
2 Williams Francis Oliver

The Compasses inn, Geo. Whittern

South-east side.

.....here is Chapel st.....

Hinckley cottages.

- 1 Tow Thomas, hair dresser
1 Davis Frank
2 Jones Mrs. A
3 Mayall William

New Street Shopfitting & Joinery
Co. (J. Parker)
Salvation Army, soup kitchen

Hylton place.

- 1 Ursell Edward
2 Broom Francis John
3 Ursell Edwd. Frs

.. passage here to Knapp rd ..

New Street terrace.

- 7 Richards Jas
6 Mustoe Charles Frederick
5 Crowther Andrew Alexander
4 James Walt. L
3 Pike John Alfred
2 Bennett Regnld
1 Cook Thomas

Boaler Cornelius E. (Elmfield cott)
Goode Elton Ambrose (Dynevor lo)
Stewart Jn. (Weston lodge)
Pratt Jn. (Brockworth lodge)
Pudge Jas. Fredk. Wm. (Elmfield)
Corbett Geo. (Park view)

..... here is Evesham rd

South side.

Aldridge Wm. Thos. coal mer
Stephens Wm. Jsph. farmer (Starve-
hall farm)

..... here is Albert rd

Preston-Jones Jeffreys (Elms court
cotts)

Webber Fredk. Jn. (Hill Court cott)
Winchcombe Ernest (Rosehill gdns)

NEW STREET, from Ambrose st.
to Great Western rd. MAP C 5.

North-west side.

- 1 Higgins Harry Ltd. pawnbrokers
3 Barkworth Bros. who. fish mers
5 Williams Edward Ivan
5 Williams Edwd. Ivan, house
furnisher

... here is passage to High st ...

- Dickenson Mrs
8 Mills Mrs
9 Cossens George
10 Eames Kenneth
11 Rich Edwd
12 Ash Miss
13 Richards Jas. B
15 Lunn William
16 Hulin Albert, boot repairer
17 Hawker Oliver Noble
18 Broom Mrs
19 Davis Fred
20 Evans Frederick Thomas
20a, Hulin Albert
21 Wakefield Mrs. Kate, shopkpr
22 Watts Walter
23 Oakley Arthur William
24 Parfitt Jn. shopkpr
24 Parfitt Miss Mildred, ladies'
hairdrrsr

.....here is Devonshire st.....

- 27 Thatcher Jas
28 Weaver Gilbert
29 Groves Stephen
30 Buckle Mrs. Charity, shopkeeper
..... here is Station st

NEW STREET—continued.

Oolite.

- 2 Clements William
1 Youngman Mrs. E
..... here is Knapp rd.....
Railway inn, John Green

Knapp place.

- 1 Stevens Hy
2 Richards John Samuel
3 Richards Samuel
4 Cooke Edwd
5 Cook Lionel
6 Smith George
7 Garrett Mrs
8 Hall George Ernest

Great Western Rly. Coal Depot.

- Jordan Henry & Co. Ltd. coal mers
Richards W. D. Ltd. potato mers
Farrar W. D. Ltd. coal & coke mer
Webb Brothers Ltd. coal merchants.
See advertisement

Williams John & Co. (Cheltenham)
Ltd. coal merchants. See advert
Stevens & Co. coal mers

Knapp cottages.

- 2 Taylor Frank
3 James Frederick Charles
....here is Great Western rd....

NEW STREET, Charlton Kings,
from Horsefair street to Church
street. MAP D 8.

Thorne Mrs. A. (Fern cott)
Pounds Wm. (New Street cott)

NEW STREET TERRACE.

See New street.

NEW'S COTTAGES.

See Alstone lane.

NEWBURY COTTAGES.

See Queen street.

NEWCOURT ROAD, Charlton
Kings, from Cirencester road to
Moorend road. MAP E 8.

South side.

- La Touche Rev. Canon Chas. Jas.
Digues M.A. (Bafford ho)
2 O'Sullivan Mrs. A. E
Diamond Sanitary Laundry Co.
Ltd. (The)

North side.

Cross Misses (New court)

NEWENT PLACE.

See Marsh lane.

NORMAL TERRACE, from 187

High st. to Swindon rd. MAP C 5.

West side.

- Jenkins Mrs. S. E. (Beckingsale
cott)
Candy Wm. china riveter (works)
18 Jones Mrs
17 Ovens John Percy
16 Simpson Regnd. Fras
15 Francis William Pitt
14 Johnson Harry
13 Sheen John
13 Sheen Mrs. Julia, milliner
12 Ayres Hy
11 Cooke Wm. Jas
10 Taylor Herbert Harold
9 Finch Horace
8 Hill Mrs
7 Pryer Fred
6 Pryer Fras
5 Williams Mrs
4 Harris Jn
3 Mott James
2 Little Chas
1 Loveridge Danl

East side.

- 1a, Cypher Mrs

NORTH PARADE.

See Winchcombe st.

NORTH PLACE, from North st.

to 3 Sussex villas, Clarence road.
MAP C 5.

East side.

- 1 Howlett Miss
2 CHELTENHAM CIRCULAR CO.
(R. Bennett, proprietor), pub-
lishers, printing & distributing
agents. T N 4920
2 Gloucester Conservative Benefit
Society (Jas. Jn. Wheeler, sec)
2 Cheltenham Habitation of the
Primrose League (Miss Houns-
field, sec)
2 Day Bartholomew
The Empire Hall
Wilkins Mrs. (Ingram ho)
5 Mann Alfred W., F.C.R.A.,
A.I.S.A. corporate accountant &
incorporate secretary. Phone
3390

5 Cheltenham Trade Protection
Society Ltd. (A. W. Mann, sec)

- 5 Burr & Hill, printers
5 Kent Albt. S
5 Bailey Rt
6 Howes Mrs. K. E
7 Eager Harry, builder
7 Eager Miss M. J. ladies' hairdrrsr
8 & 9 Lance John & Co. Ltd. furni-
ture depositories
10 Boodle D. Gore Ltd. dentists
10 Boodle Miss B
11 Sperry J. & Son, ticket writers
North Place Church (Countess of
Huntingdon Connexion)
..... here is Warwick pl

- 12 Smith Jsph. confctnr
12a, Dobson Hy. Phillip
13 Smith Joseph, greengrocer
14 Clinch William Henry
Smith Thos. (Northfield ho)
15 Jones Mrs. E. apartments
16 Tarr James Mulhall
17 Bucknell Miss
18 Scrivens Fredk. Chas
19 Cossens Mrs
20 Newton Mrs
21 Evans Mrs
23 Flowers Hubert Geo. watch mkr
26 Seabrook Geo. S. apts
27 Brownhill Mrs. E
28 Lusty Miss
29 Bryant Mrs. E
30 Burge Frank Jas
31 Weston Mrs
32 Gay Chas
32 Gay C. F. dectr
33 London Clothing Co. Ltd. travel-
ling drapers
33 Murphy William Dunlop

West side.

-here is Northfield terrace....
....here is Northfield passage....
Gay Harry Wm. beer retr
34 Jones Miss
Playdon Fredk. Wm. cabnt. mkr
Black & White Motor Ways Ltd.
garage
Bagg Arthur Baldwin (North lo)
Griinn Edwd. J. (St. Margaret's vil)
.... here is St. Margaret's rd
Cheltenham General & Eye Hospitals
(for particulars of staff see entry
in Official section)

Sadler Mrs. (Gordon house)
Bowd Wm. Hy. apts. (Nash cott)
Goodhall Fredk. Theodore (Elmville)

NORTH STREET, from 131 High

st. to 1 North pl. MAP C 5.

West side.

- 1 & 2 Ward E. L. Ltd. drapers
3 Lloyd Clement, fruitr
Gloucestershire Regiment (T.A.),
5th Battalion, C Company
(Capt. J. A. Kitching, com-
manding officer) (Drill hall)
Cheltenham District Traction Co.
(parcels office & waiting room)
Globe inn, Charles G. Hall
5a, Knott E. & Co. coal & coke
merchants & botanic brewers.
Phone 3175
5a, "K." Mineral Water Co. (The).
Telephone 3175
5 Cambridge inn, Hy. Geo. Carrick
Repertory Theatre (The) (P. J.
Howard Keesey, lessee)
Holt Willie (Burnley) Ltd. billiard
hall
Parker Rennie (The King's hall)
Cheltenham Liberal Club (W. C.
Pates, sec.) (Albion house)
Cheltenham Liberal Club Co.
Ltd. (J. Aldridge, hon. sec.)
(Albion ho)
Cheltenham United Liberal As-
sociation Office (E. M. Yeend,
hon. sec.) (Albion ho)

East side.

- 12 Speedy Shoe Service, boot reprs
Boots The Chemists (Boots
corner)

THE CHELTENHAM &
DISTRICT GAS COM-
PANY

(A. L. Morris, account
ant & sales manager). Phone
2037. See advertisement
..... here is Albion street

NORTHFIELD PASS. from North

pl. to 16 Monson av. MAP C 5.

North-west side.

- 1 Webb Mrs. W
9 Brown Miss K
10 Haslum Mrs

NORTHFIELD PASSAGE—continued.

- 11 Leach Wm
 12 Webb Ernest Valentine
 13 Ward Chas. Bertie
 14 Pitman Albert Richard
 Feltham Albt. (Vine cott)
 Knight Mrs. (Northfield cottage)

NORTHFIELD TERRACE, from
 North place. MAP C 5.
 (No thoroughfare.)

South side.

- Trigg Albert Edwd. (Formosa ho)
 1 Biggs Mrs
 2 Gibbons Alfd. Albt. Jas
 3 Bromage Wm
 4 Gay Mrs. Jane
 5 Roberts Alfd. Wm
 6 Trewen Rt. Jsph
 7 Tuck Job
 8 Sherwood Edgar John
 9 Excell Albt. Geo
 10 Cousins Mrs
 11 Fern Chas
 12 Barnett Walter
 13 Ball Jas
 14 Weloh Percival William
 15 Ralph William Henry
 16 Pilley William Albert
 17 Marshall Mrs
 18 Tomlin Samuel Arthur

NORTH HOLM.

See Winchcombe st.

NORWOOD COTTAGES.

See Church rd. Leckhampton.

NORWOOD PARADE.

See Shurdington road.

NORWOOD ROAD, from Great
 Norwood street to Leckhampton
 road. MAP E 6.

North-east side.

Railway buildings.

- 1 Collingborn Joseph William,
 gramophone dealer
 2 Randall Wlfr. Geo
 3 The Railway inn, Frederick
 Charles Boreham
 4 Roberts Hy. Wm

5 & 6 Harding Geo
 here is St. Philip's st.....

1 & 2 Allard Edgar
 3 Collins Mrs.
 Windiate Edwd. J. decrtr. (The
 Barn)
 Davies Fredk. cabnt. mkr. (The
 Barn)

..... here is Suffolk st
 Waghorn's Garage, motor engns
 Waghorne Geo. Ernest (Homelea)
 here is Grafton rd

South-west side.

..... here is Gratton rd
 Blissett B. & Co. motor engns
 here is Suffolk st
 Staight Herbt. George, watch maker
 (The Time works). See advert
 here is Grafton rd

Edward terrace.

5 Jones John, boot maker
 4 Cox Frederick Walter
 3 Cox Mrs
 1 & 2 Powis Frank & Son, fishmngrs
 here is Leckhampton rd

NOVERTON LANE, Prestbury,
 from High st.

† Marked thus receive their letters
 direct from Cheltenham.

Shelton Miss (Noverton ho)
 Goslin Maurice (Rosemary)
 Sorby Rev. Rd. (The Retreat)
 here is Fincheroff la
 Allender Ernest Tom (Fincheroff)
 Wiggett Alfd. (The Uplands)
 Pockett Geo
 Adcock Gilbt. farmer (Low. Nover-
 ton farm)
 Spencer Gerald
 Bowles Regnld
 Prothero Cecil
 Harris Fred (Rose cott)
 Surman Mrs
 Parker Bertram, farmer (Darke's
 farm)
 Bowles Wm. J. (Noverton Farm cott)
 Pleydell Wm. farmer (Noverton frm)
 Bowles Wm. Jn
 † Berry Arth. Ernest (Piccadilly frm)
 Gibbins Miss (The Hewletts)

OAK TERRACE.

See London road, Charlton Kings.

OAKFIELD ST. Albany rd. to
 Princes road. MAP E E 5.
 Keen Ernest Rd. (Oakleigh villa)
 Roberts Arthur (Lilyville)
 Mills Jn. Hy. (Hanley villa)
 Williams Harry C. (Wellesbourne)
 1 Byard Arthur
 2 Lediard Chas
 3 Westborough Joseph
 4 Barlow Mrs. J. E
 5 Lavers Wm. Edwd
 6 Jones Edgar Thomas Wallace
 7 Mabbett Mrs. M. A
 8 Burcher William
 9 Alcock Fredk. Laurence
 10 Allen Miss E. Whiteside
 11 Otterburn Frank L. dentist

OAKLAND AVENUE, Prestbury,
 from Prestbury rd. MAP A 6, B 6.
 (Letters received direct from Chel-
 tenham.)

West side.

1 Hewins Miss
 2 Keys Geo. L
 3 Lewis Rupert
 4 Astman Wm. Hy
 Painter Mrs. (Hill view)
 Stevens Wm. Chas. (Homerville)
 Butler Mrs. (Inglecote)
 Evans Harold Sylvan (Oakleigh)
 Watts Cecil Ernest Wm. (Wood-
 ville)
 Holman Chas. (Melbourne)
 Vick Cecil Ernest (Homestead)
 Swift Mrs. L. (Onslow)
 14 Stafford Chas. Hy
 Blower Mrs. O. B. (Bon-Accord)
 Whiteside Stanley (Sheringham)
 Jones Mrs. H. (Monatana)
 Blease Miss S. (Idahoe)
 19 Fuller Miss
 20 Bateman Thos. Ellis
 21 Green Norman
 22 Baker Wm. Arth
 Cox Percy Harold (Belvedere)
 Sneyd Geo. Alfd. (Springfield)
 Fuller Capt. Wm. Algernon
 (Plynlimon)

East side.

Venn Jn. W. (Ocklynge)
 Seeney Albt. (Rona)
 Robinson Conrad Philip (Stansted)
 Mayo Lionel E. (Ventnor)

Sims Hy. Rd. (Claremont)
 Aston Edwd. E. (Highestone)
 Martin Chas. MacDermot (Glenhurst)
 Taylor Chas. H. (Misterton)
 Abraham Kenneth B. (Mayfair)
 Millner Miss Edith Winifred (Crao)
 Montgomery Frank (Newnham)
 Sawyer Miss M. I. (Corinium)
 Ward Geo. Wm. bldr. (Buckstone)
 Dennis Geo. (Corndean)
 Coombs Leonard (Exbury)
 Aston Edwd. Wm. (Briarwood)
 Pulsford Chas. (Vardar)
 Coombs Mrs. (Harwood)
 Robson Jn. Allan (Lugano)

OAKLAND COTTAGES.

See Prestbury rd. Prestbury.

OAKLAND ST. Charlton Kings,
 from London road to Cudnall
 street. MAP D 8.

East side.

1 Hall Jn. Geo
 2 Mowbray Geo. J
 3 Powell Mrs
 4 Peacey Bert
 5 Wakefield Wm
 Cole Geo. (Sinton cott)
 Peacey Thos. Wm. (Ruby cott)

West side.

Brown Jas. clock repr

OAKLAND TERRACE.

See Prestbury rd. Prestbury.

OAKLEY ROAD, Battledown,
 from Battledown approach to
 Harp hill. MAP B & C 7.

East side.

Sharpe Rev. Geo. H., M.A. (Alva)
 Grant Mrs. (2 The Willows)
 Streater Arth. Geo. (1 The Willows)
 Wells Mrs. (Glendower)
 Moore Mrs. M. A. (Battledown view)

West side.

Parker Ernest R. (Oakley lodge)
 Wilson Mrs. Sumner (Shawford)
 Moxon Miss G. E. (Oakley Bank)
 Kenny Miss N. (Oakley Bank)
 Woodcock Frank (Charlecote)
 Wilson Rev. Ernest Clapin M.A.
 (Hornby)
 Bouth Rev. Regnld. Hampson Myd-
 dleton M.A., J.P. (Battledown ct)

OLD BATH ROAD, from the junction of High street & London road. MAP D E F 7.

West side.

- 5 Webb Harold Arth
7 Lloyd Misses
9 French Mrs. R. W
11 Miller Rev. Alex. M.A
.....here is Argyll rd.....
13 Cox Sydney Geo
15 Oxlade Percvl. Fredk
17 Grace Jsph. Hy. bldr
19 Sweet Mrs
21 Walsh Ewart
23 Plant Mrs. Emily D
25 Gem Rev. Canon Hubert Arnold M.A
27 Palmer Frank
29 Page Fredk. Jsph
31 Day Geo. Wm
33 Davies Alleyne Edwd
35 Colchester Alfd
37 O'Connor H. Montague
39 Witts Percy
41 Wilson Alex
.... here is College Baths rd ...
..... here is Sandford rd ...
.... here is Thirlestaine rd ..
101 Hedley Geo. W., M.A
103 Townshend Mrs. C
107 Archer Lt.-Col. G. J. Stoney M.B., B.Ch
109 Tapp Miss
111 Wilding Mrs. St. John
.... here is Naunton Park rd
117 Jacques Plateras L
127 Yolland Henry Holgate, teacher of lawn tennis, official coach to G. L. T. A. Tel. No. 2898
127 Owe Forty Co. Ltd. hard tennis courts
131 Donald Mrs
135 Davies Mrs
137 Vulliamy Miss Joyce
139 MacDonald Mrs
141 Homan Mrs
143 Wilkins Chas. E
145 Vanderplank Arth. L
147 Tomlinson Christphr. Ernest B.A
149 Chatters Hy. Wm
153 Park Rt. M.D.Edin. physcn. & surgn
157 Jardine Mrs
159 Preston Hy. Edwd
163 McKenna Frs

- 161 Biddle Miss
165 Smith Donald
167 Rolfe Mrs. E
169 Deane Jn. E
171 Edwards Arnold
173 Hatch Mrs
175 Harper Mrs. R. W
177 Leech Jn. Hy. Geo
179 Blount Cecil
181 Gurney Frs. Edwin
183 Welch Misses
185 Thomas Mrs. E. F
..... here is Mead rd
187 Stone Chas. A., M.B
191 Wyatt A. Montagu
193 Daniels Mrs
195 Putman Edmnd
197 Batten Roy Hy. O
199 Bendall Jsph. Thos
..... Railway crosses here
201 Whittington Thos. D
205 Edlington Fredk
207 Newcombe Harry
209 Waring Arth. Wm
211 Lockwood Jas
213 Muirhead Mrs
215 Shimmin Sydney
217 Bradstock Fredk
219 Macintyre Jn
221 Oakey Fredk. Wm. insur. agt
223 Watkins Mrs
225 Moorman Mrs
227 Powis Frank, sen
229 Powis Frank, jun
231 Keen Albt
233 Kerby Jn. J
235 Williams Geo
237 Hill Frank
239 Clarke Chas. E
241 Moorman Wltr
243 Steadman Mrs
245 Cooper Herbt. S
247 Smith Arth
249 Clifford Wltr
251 Appleyard Mrs
253 McShane Jas. L
255 Leach Wm. Ernest
257 Riley Mrs
259 Sims Fredk
263 Tomkinson Jn. Wm
265 Ballinger Chas. R
269 Hyett Jn. Thos
273 Bardsley Miss
.....here is Pillely la.....
275 Smith Raymond Edwd
277 Selley Victor

- 279 Coates Miss A. E. aparts
281 Lee Mrs
283 Wheatsheaf inn, Ernest G. Orriss
285 Paginton Wm. Geo
287 Ballinger Jas
289 Joynes Horace B
291 Williams Mrs
293 Taylor Albt. Edwd
295 Wood Wm
297 Uzzell Arth. T. C
299 Stanbridge Wm. Jn
301 Brittel Albt
303 Woore Edwln Wltr
305 Mocksey Hubert H
307 Smith Hy. Chas
309 Paynter Leslie
311 Faircloth Harold Oscar
313 Meats Albt
317 Foll Jn. Hy.
319 Rooke Ernest
321 Yeend Wm. W
323 Davies Aldwyn Victor
325 Wagstaffe Jsph
327 Humphries Albt
329 Penberthy Mrs
331 Major Thos. Wm
335 Jotham Mrs
337 Perry Mrs
343 Siddall Neville L
345 Siddall Mrs
347 Boulbee Rev. Hy. T
353 Rogers Mrs. Coxwell
355 Dolman Mrs
357 Monico Harold Victor
359 Coldicott Arth
361 Varnish Jn. A
363 Hicks Miss
365 Frame Herbt
367 Hooper Misses
369 Young Wm. Arth
371 Barrett Mrs
373 Smith Mrs. E
375 Young Ernest A
377 Burford Chas
East side.
Bass & Co. Ltd. dyers
.... here is Avenalls parade
8 Margrett Chas. Hy. C.B.E., J.P.
10 Lear Rev. Jas. Percy
12 Home Lt.-Col. J. E.
14 Wodehouse Armine
24 Lancashire Mrs
du Domaine Col. Ernest Louis (Abbotsford cott)
.... here is Sandford Mill rd

Cheltenham College Ground
East Gloucestershire Tennis & Hockey Club (H. H. Yolland, sec)
Cheltenham Croquet Club, L. R. Peel, hon. sec

- here is Charlton Park gates
130 Bond Geoffrey Dyer
146 Thompson Leonard G
148 Watson Wltr. Geo
150 Wilkins Edwd. Manwaring
166 Hanley Mrs
170 Speck Wm. Jas
172 Walker Rev. Geo. Sherbrooke M.A
174 Carr Col. Harry Gardiner D.S.O.
..... here is Charlton la
200 Nutt Wltr
202 Hodge Edwd
204 Harris Geo
206 Ballinger Alfd
208 Philcox Rt. Jn
210 Charlton Jn
212 Ridler Jn. Sydney
214 Hawker Mrs
216 Rogers Edwin Clarke
218 Pleased Geo
220 Rice Alf
222 Jeffrey Wm. Thos
224 Poulton Horace B
..... here is Pilford av
228 Roberts Wm. Jn
230 Litton Edwd. Falconer
232 Salmon Geo. Wm
234 Chadwick Mrs
236 Singleton Jack
238 Lees Mrs
240 Liddiatt Miss Edith K
242 Carruthers Misses
244 Brunskill Thos. Glencoyne
246 Price Cyril J
248 Dodwell Leslie Arth
250 Griffin Miss
254 Beck Harry, monumental mason
254 Beck Mrs. B. grocer
256 Fogerty Cyril
258 Larner Ernest John
260 Matthews Alfd. Thos
262 Kent Rd
264 Barrett Mrs
266 Chick Wm. Thos
268 Bourne Clarence A. butcher
270 Bourne Clarence Alfd
272 Hinks Edwd. Chas
274 Drinkwater Herbt
276 Evans Stedman J

OLD BATH ROAD—continued.

- 278 Bourne Arth. Jas
 280 Little Thos. Kirby
 282 Pilford Garage (T. H. Little, propr)
 284 Dennett Geo
 286 Spilsbury Leonard F
 290 Staple-Betty Wm
 292 Wood Ernest Frank
 296 Halliwell Mrs
 298 Royal Liver Friendly Society (W. D. Wiggins, local agt)
 Wiggins Wm. D
 300 Higgs Arth
 302 Hunter Louis V. W
 304 Baldwin Harry A
 306 Forty Wm. Hy
 308 Edmonds Fredk. P. O
 310 Parsons Martin
 318 Adams Geo. Edwd
 320 Porter Harry Bullock
 322 Denton Edwd. Albt
 324 Reid Christphr. S
 326 Mallandaine Jn. F
 328 Winstone Alfd. Jn
 330 Yeates Alfd. bldr
 332 Alcock Wlfr. Wm. Hy
 here is Pilford rd
 334 Abye Lewis Cochrane
 336 Bennett Raymond V. M
 here is Borough boundary....
 (The following names are in Leckhampton district.)
 342 Walton Fras. Lee
 344 Hart Douglas Wallace
 346 Raven Jn. Wm
 348 Corbett Hy. Stafford
 350 Chadwick Miss
 352 Thomas Morris
 356 Waylen Chas. W
 358 Moxon Mrs. J
 360 Cowley Miss
 362 Lowes Mrs
 364 Leat Cameron E
 366 Smith Geo. J
 here is Undercliff ter
 368 Hudson Miss J
 368 Tanner Miss E
 370 Baron Mrs
 372 Nutbourne Fredk. W
 374 Brown Alfd
 376 Purton Miss
 here is Undercliff av
OLD GLOUCESTER ROAD,
 from Borough boundary to
 Borough boundary. MAP C 1.

OLD MEAD.

See Charlton lane.

OLD MILLBROOK COTTAGES.

See Millbrook street.

OLD MILLBROOK TERRACE,

from Millbrook street to 1 Gloucester cottages. MAP D D 4.

East side.

- 7 Brewster Tom Fredk
 6 Coombes Mrs
 5 Cottrell Regald. Arth
 3 Higgs William Frederick
 2 Fielder H. G
 1 Nash Harry

West side.

- 8 Smith Chas
 9 Dalton Mrs
 10 Stewart Mrs

OLD PROMENADE.

See Ormond place.

OLD SCHOOL HOUSE.

See Arle.

OLIO COTTAGES.

See St. Luke's road.

OOLITE.

See New street.

ORCHARD COTTAGES.

See Orchard pl. & Ham rd. Charlton Kings.

ORCHARD PLACE, from 5 Swindon road. MAP C 5.

(No thoroughfare.)

West side.

- 2 Harker Geo. Hy
 3 Golding Fras. Rd
 4 Smith Hy. Rt
 5 Brooks Charles Albert George

Orchard cottages.

- 2 Totterdell Edward
 4 Kirby Hy

East side.

- 1a, Swinford Wm. Rt
 2a, Gorin Arth. Wm
 3a, Styles Geo
 4a, Lynch Mrs
 5a, Peart Lewis

ORCHARD TERRACE.

See Libertus road, St. Mark's.

ORIEL ROAD, from 55 Bath road to Imperial square. MAP D 6.

North side.

- 1 Reece Herb

Oriel terrace.

- 1 Phillips Thos
 2 Rees Miss
 3 Fawn Misses
 4 Morley William Henry
 here is Wellington st
 Ellenborough Hotel (David Victor Davies, propr)

Oriel villas.

- 1 Greateorex-Sims Sydney G. dentist
 3 Martyn Alfd. W

Martyn Brothers, photographers

..... here is Rodney rd

South side.

..... here is Imperial square

..... here is Trafalgar street

Wolseley terrace.

- 1 Rice Ernest Charles
 1 Long Miss Florence
 1 Turner A. G
 2 Bennett Mrs
 2 Holman Miss
 2 Basford Mrs
 2 Price Wm. Hy
 3 Hansell Harry Z
 3 Carpenter Fras. Wm
 4 Wheway Josph

Post Office Telephone Exchange (Wolseley house)

..... here is Vittoria walk

GENERAL ACCIDENT FIRE & LIFE ASSURANCE CORPORATION LTD. (William G. Barnes, A.C.I.I. branch manager) (General Buildings). Telephone Nos. 4240 & 3004

..... here is Bath road

ORIEL TERRACE.

See Oriel road.

ORIEL VILLAS.

See Oriel road.

ORIEL WALK, from 86 Bath road. MAP D 6.

- 2 Nevin Mrs
 3 Slatter Mrs
 4 Long Albt. Edwd
 5 Pugh Arthur Allen, boot maker
 6 Lester Miss

ORMOND PLACE, from 70 Promenade. MAP C 5.**Little Promenade.**

Wright Madame Ltd. costumiers
 here is Regent st

Rouse F. & Co. upholsterers

North side.

Little Promenade.

Cryséde Ltd. silk mercers
 here is Regent st

Dobson R. antique dr

Old Promenade.

White Madame Laura K. milliner
 White Jn. bldr

ORMOND TERRACE.

See Regent street.

ORRISDALE TERRACE, from College road. MAP D 6.

North side.

- 1 Weaving Tom George
 2 Llewellyn Thomas Walter
 3 Taylor Mrs
 4 Murciani Miss B. teacher of french
 5 Crowther Edgar
 6 Edwards Leslie Chas
 7 Butler William
 8 Williams Misses

East side.

Cheltondale villas.

- 1 Tanner Miss A
 2 Faulkner Frederick Arthur

OSBORNE TERRACE.

See Market street.

OTAGO TERRACE.

See St. Luke's road.

OUTER CIRCLE.

See The Park.

OVERBURY ST. Charlton Kings, from London road to Cudnall street. MAP D 8.

East side.

Bethell Wm. Chas. (Hill cott)
Statham Geo. (The Nook)

West side.

Ivy place.

3 Vizor Wltr
2 Williams Geo
1 Drinkwater Jack

Herbert Walt. (Overbury cott)
Johnson Wm. Fras. wheelwright (Ashley cott)
Brazener Wm. (Lilly bank)

OVERTON PARK ROAD, from Overton road to Malvern road. MAP D 5.

South side.

Bellairs Ralph Hamon M.A., Mus. Doc. (Ferly house)

North side.

Moxon Mrs. ladies' college mistresses' hostel (Astell)

West side.

Palmer Right Rev. Edwin Jas. M.A., D.D. (assistant bishop of Gloucester) (Hendre)

OVERTON ROAD, from Parabola rd. to Malvern rd. MAP D 5.

West side.

Elmfield Private Hotel (Mrs. E. C. Jordan, proprss)
Wraith Miss, ladies' college boarding house (Sidney lodge)

East side.

Parry Mrs. (Upton Leigh)
Foster Capt. Frank K., J.P. (Allt Dinas)
.... here is Overton Park rd

OXFORD BUILDINGS.

See High street.

OXFORD PARADE.

See High street.

OXFORD PASSAGE, from 152a, High street to St. Margaret's road. MAP C 5.

East side.

Taylor Arthur Jn. (Oxford cottage)
HAILING THOMAS LTD. printers

Hailing Thos. Jas. (Broomland ho)
Osman George Alfd. tinplate worker
Bastin W. W. & Son, printers
.. here is passage to Bennington st..

West side.

1 & 2 Ashley Alfd. Hy. sheet metal worker

Harris Earlstone T. W. (Hillesley)
.. here is entrance to Cheltenham School of Arts & Crafts, & to Cheltenham School of Science & Technology ..

Roberts Laurence A. bldr. (St. Margaret's cott)

OXFORD PLACE.

See London road.

OXFORD STREET, from 6 Oxford parade, High street to Priory terrace. MAP C 6.

East side.

1 Loudan Geo. Rt
2 Wolstenholme William
3 Lane Mrs. A
4 Boorne Mrs

West side.

6 Perks Mrs
7 Dibb Miss Helen, boarding ho
8 Haywood Misses
8 Haywood Miss Louise D., S.R.N. nurse
9 Orgee Mrs
10 Addis Miss M

OXFORD VILLAS.

See High street.

PAINSWICK LAWN.

See Painswick road.

PAINSWICK PARADE.

See Painswick road.

PAINSWICK ROAD, from Suffolk rd. to Shurdington rd. MAP E E 5.

North-east side.

Marshall Jn. (Painswick ho)

St. James' place.

Snow Chas. (Clifton cott)
Davis Sidney, jun. (Pembroke ho)
..... here is Casino pl

1 Davis Leslie
2 Davis S. & Son, upholsterers
2 Davis Sidney, sen

3 Fricker Miss Sybil M
4 Tarling Wilfred Regld
5 Denley Miss
6 Walters James Albert
7 Twynning Lawrence Thos
7a, Leeson Frank, boot repairer
8 Best Mrs. I. M. R
9 Portlock Chas
10 Fowles Alfd. Harry
11 Berry Aubrey T
12 Brookes Charles Henry
13 Ryland Alfd
14 Hands Jn. Hy. baker
14 Hands Alfd. Chas
..... here is Andover rd

Southend villas.

1 Evans Rd
2 Saunders Edward

Saunders E. & Sons, bldrs

..... here is Ashford rd

Godfrey Miss H. G. (Limehurst)
Hodgson Mrs. (Limehurst)
Barnett Hy. O. (The Limes)
Du Pré Misses (Benella)
Lamb Percy Regnd. (Cranford)
Cooke Mrs. Fothergill (Holmdale)
King Miss A. M. (Chester)
Emlyn-Havard Mrs. B. E. (Littlebeck)
Price Thos. T. (St. Philips lodge)
..... here is Grafton rd

Brandon House School (Hy. R. Reynolds B.A., M.C. head master)
..... here is Tryes rd

Edden Ernest Harold (Avondene)
Bell Mrs. (Elmacot)
Elliott Fredk. Courtenay (St. Minver)
Payton Arth. Thos. (Mimosa)
Mainwaring Wm. M. (St. Barbe)

South-west side.

Painswick lawn.

2 Glahome Jas
3 Gantillon Miss
4 Hook Mrs
6 Teal Misses
6 Powell Mrs

Shadwell Clarence (Albuera)

..... here is Andover rd

Painswick parade.

1 Eggleton Henry James, fruiterer
2 Ursell Hy. Geo. picture frame mkr
CHELT.

3 Hampton Mrs. Emily, furnished apartments
4 Chick Fredk. Jn
5 Reynolds Leonard W

British Union inn, Louis Whittle
Worgan Tom F. car hire service (Park garage)
Worgan Tom Forester (Forest dean)
..... here is Ashford rd

Mullett Miss (Drinagh)
Gilbert Col. Clarence E. (Kirkstone)

Cloverdale lawn.

4 Davies Nurse B.A., S.R.N. trained nurse
3 Bubb Miss E
3 Bubb Jn
2 Keble Rev. Rd. Jas. (assist. priest of St. Stephen's)
1 Powell Alfd. Chas

Mayne Gerald Wm. (Plás Newydd)
Dutton Miss (The Crossways)

..... here is Grafton rd

Guilmant Samuel E. (Cotswold)
Porcher Misses (Somerton)
Ballard Rev. Jn. M., M.A. (vicar of SS. Philip & James) (St. Philip's vicarage)

Mellersh William L. M.A. (Bergholt)
Griffiths Jas. (Loudoun)
Marshall Capt Aug. F (Elsham)
Houghton Col. Jn. Wm. Hobart, M.B., D.S.O. (Overdale)

.... here is Tudor Lodge rd

Cotswold lawn.

2 Nuttall Miss
3 Powell Ernest A

Butterworth Mrs. (The Croft)
Millns Mrs. E. D. (The Bungalow)
Parker Jas. D. (Caradon)
Dixon Frs. (Orchard ho)
Goddard Rev. Louis Ernest B.A. (John o' Gaunts)
Hulton Sir William Rothwell bart. J.P. (Ashley lodge)

PAINSWICK TERRACE.

See Andover road.

PARABOLA ROAD, from Bays Hill rd. to Montpellier st. MAP D 5.

South side.

Fernhurst Board Residence (Mrs. Agnes Williams), private hotel

Bayshill lawn.

MORAY HOUSE HOTEL (Mrs. J. Cairns, proprietress). Telephone No. 4302

- 2 Cole-Hamilton W. Arth
- 2 Miller Col. Leander Wm
- 2 Pruen Mrs
- 2 Chapman Sidney

Raven Maj. Jn. C. H. (Gransden)

Bayshill lawn.

4 & 5 Cheltenham Ladies' College Boarding House (Miss Grieve-son)

Morris Mrs. M. (Marston)

Boosey Miss E. (Oakhurst)

Knox Mrs. (Oakhurst)

Bennett Geo. Wm. (Oakhurst)

Lea Miss E. (Marchmont)

..... here is Overton rd

Hallum Edwd. W. (Stoneleigh)

McLaughlin Rev. Edwd. Crofton

Leigh M.A. (Overton Lea)

..... here is St. Stephen's rd.....

Lindop Mrs. G. W. (Wyastone)

Cummins Lawrence M. (The Grange)

(stables)

..... here is Queen's par

North side.

Royal Nursing Home (Misses Whyte & Price) Tel. No. 2430

Butler B. Fawcett (Parabola ho)

Eversleigh house.

2 Roper Geo. A

3 Andrews Miss

3 Stockley Miss

3 Teillard-Chambon Mdle

Cheltenham Ladies' College Boarding Houses (St. Helen's & St. Austin's)

..... here is Bayshill rd

Archer Mrs. (Pierreville)

Matthews Miss Gertrude M.A.O.D.

teacher of dancing (Pierreville)

Heaton Peregrine Henniker (Bays-

hill lodge)

Bailey Essex G. (Bayshill lodge)

..... here is Montpellier st

PARAGON TER. from 136 Bath road. MAP D 6.

(No thoroughfare.)

1 Paterson Graeme M., M.A

2 Coles Miss

3 Borchardt Miss

4 Powell William

5 Hobbs Rev. Chas. (Bapt)

6 Thornton Miss

PARIS HOUSE.

See Promenade.

PARK (THE), from Park place. Map E E 5.

Outer circle.

1 Crawshay Miss L. F

Harrison Miss B. M., M.D. (Longford house)

..... here is Tivoli rd

6 Davis Lt.-Col. Harold James Norman C.M.G., D.S.O

Bolland Thos. (flat 1, Osborne lodge)

Williams Oliver (flat 2, Osborne lodge)

Emery Mrs. F. W. (flat 3, Osborne lodge)

Rea Mrs. Taylor (Oakfield)

..... here is St. Stephen's rd.....

Monro David Duke M.B., C.M. (Redesdale)

Relton Chas. Jas. (Redesdale)

Lewis David J.P. (Redesdale lawn)

Peebles Brig.-Gen. Evelyn C., C.B., C.M.G., D.S.O., J.P. (Woodlands)

Thatcher Leslie Harold (Woodlands lodge)

Reynolds-Reynolds Mrs. (Glenmore)

..... here is Merestones rd. & foot-

path to Shurdington.....

Woodleigh.

Millar Howard Steen M.D

Miers Mrs. Jn. E

Lloyd Jn. Peregrine Fras. M.B., Ch.B

Tucker Jas. H. (Chalfont)

Anley Herbt. (Oakley)

Atkinson Mrs. (Arundel lodge)

Weech Wm. N., M.A. (Greenfields)

Vaughan Mrs. Evelyn (Springfield lawn)

Kirkpatrick Mrs. W. J. (Park lawn)

..... here is Moorend Park rd

PARK PLACE, from Suffolk road to The Park. MAP E E 5.

North-east side.

1 Penny Hy. C

1 Penny Ronald A., A.C.A. chartered acctnt

2 Gibbs Mrs

3 Wicksey Mrs

4 Armstrong Arth. V

5 Gilliat Miss G

6 Moore Misses

7 Keane Mrs

..... here is Andover rd

8 Smyth Mrs

9 Coghlan Miss L. A

12 Finch W. A

13 Davies Rev. David F. J., B.A. (curate of Christ Church)

14 Grant Miss

15 Brace Geo. Wm

16 Whittard Misses

17 Money Mrs

18 Kirkland Misses

19 Wakefield Howard Edwd. A

20 Baker Miss Aufrère

21 Smith Miss S. A

..... here is Ashford rd

Hotel Majestic (Miss E. K. Bayliss, resident proprietress)

Carter Col. Duncan Campbell C.B., C.M.G. (Heighthorne)

Gobourn Sidney C.S.M.M.G., B.P.A. chartrd. masseur (Se-

grave)

Fletcher Mrs. (Glenarbusk)

Schuster Mrs. (Heysham ho)

South-west side.

Lloyd Mrs. G. (Park end)

..... here is Ashford rd

24 Hill Miss M. G

25 Caddell Mrs

26 Mitchell Miss

27 Luckman Mrs

28 Moulder Miss G. H

29 Priday Arth. Kenneth

..... here is Andover rd

Davies Mrs. (Manaton)

Briggs Joshua Monro (The Lawn)

Gill Mrs. (Tunstall lodge)

..... here is Lypiatt rd

Fletcher Edward S. (St. Clair)

Fulton J. H. W. (Braidujle)

Kelley Mrs. (Iretton house)

Blathwayt Gerard W. (Benton ho)

Mackay Jn. Chas. J.P. (Tudor lodge)

.... here is Tudor Lodge rd

Percival Victor Wm. (The Orchard)

Conder Archibald Francis Reignier

M.C., M.D. Edin. (Eton lo)

Meadows Mrs. O. M. (Ballyrane)

Dowse Mrs. C. E. (Batsford)

..... here is Grafton rd

Inner circle.

Palmer H. T. (Cornerways)

Bottom Miss F. L. (Melrose)

Yeadon-Jones Misses (Lindholme)

Close Lt.-Col. Fras. M., O.B.E.

(Kinallen)

Apps Fredk. (Pembroke ho)

Dwyer Mrs. private hotel (Dunholme)

Newton Mrs. (Broadlands)

Ingles Ernest James, gardener to

Mrs. Newton (Broadlands lodge)

Townsend Frank, butcher (Farm lodge)

Bond Geo. (Fullwood lodge)

Wayne Hy. Jn. (Fullwood cott)

Dudley Wilfred Harold (Pallas)

Collier Mrs. (Foreland)

Whitty Mrs. A. B. (Elville)

PARK COTTAGES.

See Moorend Park rd.

PARK ESTATE, Prestbury, from Bowbridge la.

South side.

Andrews Misses (The Firs)

Phillips Miss (The Hutch)

Sheere Herbt. W. (Beechwood)

Villar Wm. Arth. (The Warren)

Cowman Paymaster-Commdr. Arth.

Reeve R.N. (ret.) (Hermione)

Armstrong-Lane Miss (Ladymead)

Edward Miss (Woore)

North side.

Preston Wilfred Norman (The Cabin)

James Raymond (Cotswold)

Playfair Miss (Craignethan)

Descours Mrs. (Gable cott)

Deane Miss (Crossways)

Holloway Misses (The Bury)

Middleton Alfd. (Kenann)

Driscoll Hy. Jas. (Park stables)

CHELT.

PARK STREET, from 265 High st. to New st. MAP C C 5.

East side.

Lockey Richard Lewis (Park cot)
.. here is passage to Burton st ..

- 1 Timbrell Ernest James
- 2 Elliott Jsph
- 3 Sutton Jn
- 4 Fitz Alfd. Geo
- 5 Taylor William
- 6 Stanton Geo. Thos
- 7 Lockey Wm
- 8 Brown Frederick Henry
- 9 Jackson Mrs. H
- Hunt Mrs. (Hope cott)
- 42 Hale Mrs. M J

..... here is New st

West side.

- 10 Dando Geo
- 11 Curtis Frank
- 12 Carpenter Edward George John
- 13 Payne Arth. Jas
- 14 Cook Frank Hubert
- 15 Phipps Albt
- 16 Hawker Rd
- 17 Slade Walter
- 18 Pearson Peter
- 19 Carter Ernest A
- 20 Baker Mrs. F
- 21 Cummings William Alfred
- 22 Hunt William Wallace
- 23 Johnson Mrs
- 24 Timbrell Alfd. Hy. chimney swp
- 25 Hawker Alfd. Chas
- 26 Sheen Mrs
- 27 Meddings Harold Thomas
- 28 Price Ernest
- 29 Palmer Phillip
- 30 Wilkes Mrs. F. J
- 31 Turner Albert Henry William
- 32 Osman George Alfred
- 33 Brown George
- 34 Brown Alfred
- 35 Miles Mrs. C
- 36 Biddle Sidney

Burton terrace.

- 8 Fitz Mrs. L
 - 7 King Regnld
 - 6 Witchard Miss
 - 5 Hopkins Percevl
- .. here are Market st. & New st ..

PARK VIEW.

See Albany road.

PARK VIEW VILLAS.

See Alexandra street.

PARK VILLAS.

See Whitecross square.

PELHAM VILLAS.

See Alstone avenue.

PHOENIX PASSAGE, from 220a,

High st. to Swindon rd. MAP C 5.

- 1 Farmer Thos
- 2 Rummings Mrs

PILFORD AVENUE, from 224

Old Bath road. MAP F 7.

North side.

Godwin Frank Holbrow (Bembridge)
Mills Trevor (Trevordene)
Holyoake Hy. Chas. (Cotswold)
Ryland Geo. Fras. (Forby)
Owen Saml. Maurice (Cartref)
Brasher Cyril (Dudley)
North Mrs. M. (Martock)
Caulkett Clarence Wm. (The Chase)
Wright Fredk. S. M. (Orchard mead)
Woodward Norman Wltr. (Sanderoff)

South side.

- 1 Harrison Mrs
- Bloodworth Albt. (Mostyn)
- Phillips Chas. Wm. (Plemont)
- Bowen Frank Heath (Instow)
- Moon Howard B. (Longmead)
- Broom Mrs. (Lyndhurst)
- Gibson Thos. Edwd. (Linden lea)
- Sheldrick Alfd. J. (Porthkerry)
- Heynes Geo. Elliott (Kyre)
- Carpenter Rev. Jas. Nelson D.D. (Trevose)
- Horner Edwd. Rd. (Hirnant)
- Chipp Wltr. Rt. (Glenview)

PILFORD ROAD, from Old Bath road. MAP F 7.

North-east side.

Evans Fredk. Wm. (Ivydene)
Sell Mrs. (Homeside)
Candle Fredk. Jn. (Springfield)
Metcalfe Mrs. (Craignair)
Gray T. B. Maling (Wayside)
Meats Albt. Griffiths (Mywaye)
Hobbs Tom (Bramhall)
Burgess Miss A. R. (Ayagarth)
Starling Frank Robt. (Lindela)
Wall Jas. Edwd. (Failand)

- 3 Drew Miss
- Gastrell Fras. (Hillside)
- Dawkins Miss (Braeside)

South-west side.

Green Hy. (Rockside)
Humphreys Rev. Jsph. Carter (Baptist) (The Manse)
Mason Jsph. (Shirley)
Short Thos. Hy. (Cliffdene)
Lefeaux Mrs. (The Little House)
Smith Misses F. M. & A. E. (The Craig)

PILLEY COTTAGES.

See Pilley lane.

PILLEY CRESCENT, from 13

Pilley lane. MAP F 7.

West side.

- 84 Hawkins Fredk. Albt
- 82 Martin Mrs
- 80 Chandler Edwd. S
- 78 Smith Alfd. Ernest
- 76 Mills Alfd
- 74 Davies Sydney
- 72 Taylor Albt. Edwd
- 70 Selley Wm.
- 68 Hart Ernest
- 66 Gegg Ivan Fredk
- 64 Gibbins Jesse Sydney Wm
- 62 Hemming Chas. Fredk
- 60 Brown Hy. Thos
- 58 Deacon Chas
- 56 Williams Edwd. A
- 54 Skey Geo
- 52 Gorton Jack
- 50 Stacey Edwd
- 48 Saunders Geo. Hy. Fredk
- 46 Stanbridge Fredk
- 44 Chandler Fredk. Jas
- 42 Jones Chas
- 40 Page Fredk
- 38 Blunt Jn
- 36 Harvey Leonard
- 34 Owens Fredk
- 32 Gardener Harry
- 30 Whitlock Mrs
- 28 Herbert Jn
- 26 Russell Chas. Wm
- 24 Haynes Alfd
- 22 Birt Harold Geo
- 20 Smith Frank E
- 18 Hughes Fredk. Ernest
- 16 Organ Wltr
- 14 Attwell Edwd
- 12 Perry Mrs
- 10 Hawker Fredk

- 8 Clements Edwd. Thos
- 6 Lee Chas. Wm
- 4 Kibble Albt
- 2 Winters Wm. Jas. shopkpr

East side.

- 101 Stephens Leslie Norman
- 99 Wynne Arth
- 97 Taylor Chas. Ernest
- 95 Buck Hy. Wm
- 93 Attwood Lewis
- 91 Gregory Jn. Hy
- 89 Selley Herbt
- 87 Bedwell Albt. S. P
- 85 Gardener Wm. Fredk
- 83 Constable Harry Sydney
- 81 Clifford Christoph
- 79 Chappell Mrs. J
- 77 Hall Wm. Hy
- 75 Gardener Gilbt. Geo
- 73 Crisp Albt. Fras
- 71 Gibbard Jesse
- 69 Mitcham Thos
- 67 Holder Christy W
- 65 Jones Rd. Chas
- 63 Salliss Geo
- 61 Aldridge Frank
- 59 Lockwood Frank Jas
- 57 Scarrett Albt. Harold V
- 55 Iles Hartley
- 53 Hall Jn
- 51 Rees Fredk
- 49 Smith Geo. Thos
- 47 Hancock Ernest
- 45 Haycock Leonard
- 43 Smith Hy
- 41 Hunt Harry Rt.
- 39 Andrews Wm
- 37 Mason Jas
- 35 Hopkins Alfd
- 33 Cox Gilbt. boot mkr
- 31 Luscott Herbt. Edwin
- 29 Booy Wm
- 27 Clark Regnld
- 25 Gibbins Wm
- 23 Godwin Wm
- 21 Skinner Fredk
- 19 Morgan Arth. H
- 17 Ludlow Leslie Jas
- 15 Mason Wm
- 13 Cousins Rt. J
- 11 Caudle Wm
- 9 Brookes Horace Gilbt
- 7 Thorndell Jas. Edwd
- 5 Anthony Edwd. Arth. Jas
- 3 Derrick Mrs
- 1 Bond Fred

PILLEYLANE, from Leckhampton road to Old Bath rd. MAP F 7.

North-west side.

Pearman Lewis Murray, dairyman (Quarry croft)
 Bloxsome Jsph. (Delancey cott)
 Bloxsome Leslie, teacher of music (Delancey cott)
 Salter Wm. (Wright cott)
 Caudle Arth. Chas. (Cambridge cott)
 Summers Albt. Jesse
 Proctor George

Ark cottages.

1 Smith Edward John
 2 Colley Geo. Alfd

South-east side.

1 Taylor Cyril
 3 Humphries Herbt
 5 Hawkins Raymond
 Jane Saml. Leslie (The Nook)
 Boite Wltr. Harold (Nethercott)
 Leckhampton Zion Baptist Church
 13 Beard Jas. Wltr
 here is Pilley cres
 15 O'Brien Leonard
 17 Kendall Fredk
 19 Bliss Albt

Pilley cottages.

1 Hunt Alfred Frederick
 2 Brown Jas

Harding Arthur (Box cottage)

PITTVILLE, from Winchcombe place. MAP B 5.

East side.

Segrave place.

1 Verry G. Tyrrell L.R.C.P.Lond.,
 M.R.C.S.Eng. physcn. & surgn
 2 Bickhan Fredk. Jas
 2 Bickhan Miss Winifred F.
 teacher of pianoforte
 3 Sankey Arth. Edwin Bellew
 3 Johnstone Herbt
 4 Webb Ernest Reuben
 5 (flat 1) Giles Mrs
 5 (flat 2) Wickham Victor Geo
 5 (flat 3) Tilley Eric Fredk. Thos
 5 (basement) Barnes Mrs
 6 Thomas Hy. Arth. B.A., LL.B
 7 Henly Geo

Bourne Lt.-Col. Walter Fitzgerald
 O.B.E. (Weston house)
 Lambert Wm. A. (1 Berkeley villas)
 Hill Hubert Eric (1 Berkeley villas)
 Wright Wltr. (1 Berkeley villas)
 Weaver Mrs. E. P. (2 Berkeley villas)
 Gordon Brig.-Gen. John Lewis
 Randolph C.B., C.S.I. (Roden ho)
 Cowing Mrs. (Berkeley house)

.....here is Wellington rd.....

Pittville lawn.

Curtis Edward C. (Kenilworth)
 1 Norman Geo
 2 Jackson Thos. R
 3 Draper Miss
 4 Perkin Mrs
 5 Gregory Chas. Kingsley
 Hope Mrs. Herbt. (2 Pittville lo)
 Horsfield Thos. (3 Pittville lo)
 King Ernest (4 Pittville lodge)
 Pockett Albt. Hy. (Pittville lodge
 cott)
 6 Kelham Mrs
 7 King Mrs
 8 Shirer Miss
 8 Miles Miss E. N
 9 Fletcher Misses
 9 Walton Miss
 10 Davis Bernard C
 10 Stringer Capt. C
 10 de Bernales-Edge Mrs
 Steward Mrs. (1 Wyddrington ho)
 Thoyts Col. Harry Newman (2
 Wyddrington ho)
 11 Eland Mrs. M. E
 12 Jones Wm. Edwd
 12 Marshall Thos. Devereux
 12 Grant Miss
 13 Anton Mrs
 14 Lyon Miss
 15 Earwaker Mrs
 16 Goodlake Mrs
 Benwell Percy Jas. (Malden ort)
 Newall Miss (Ellingham ho)
 Robson Saml. M.A. (Dorset ho)
 Lake House Hotel (Mrs. F. Russ)
 (Lake ho)
here is Albert rd.....

West side.

..... here is Wellington rd

Potter Mrs. (3 Halsey ho)
 Brotheridge Jsph. A. (4 Halsey ho)

Clarendon villas.

5 Maxwell Misses
 3 Cameron Wm. Lochiel S.L., C.S.I

Nainby Arth. Frank (Merridale ho)
 Dunn Mrs. Owen (Montague villa)

Napier house.

1 King Miss
 2 Price Mrs
 3 Pedley Arth. Jn
 4 Nation Geo. caretaker

Holloway Samuel Walt. (Rahere)

PITTVILLE CIRCUS, from Prestbury road. MAP B 6.

Martin Jn. Middleton M.D., D.P.H.
 county medical officer of health
 for Gloucestershire (The Tower ho)
 Ruvigny Marquis de (Eglington)
 Harrison Col. Bernard Gauntlett
 (Stanbrooke)
 Gordon Lt.-Col. Ramsay Fredk.
 Clayton, C.I.E. (Sinclair)
 Thomson Mrs. (Northlands)
 Lucas Wm. (1 Terhill)
 Davis Mrs. C. R. S. (3 Terhill)
 Nation Cyril (4 Terhill)
 Palmer Mrs. Louise L. newsagt. (Ash
 Priors)

... here is Pittville Circus rd ...

Brown Miss D. Cuthbert Med. & Cert.
 R.A.M., I.S.M. teacher of music
 (Kingsmuir)
 Cox Thos. Bartlett (Burston ho)
 Preston-Jones Mrs. (Burston ho)
 Harrison S. H. (Burston ho)
 Mizon Harry (Burston ho)
 Midwood Miss F. (Tresmere)
 Anderson Fredk. Thos. (Apsley lodge)

PITTVILLE CIRCUS ROAD,
 from Pittville circus to Hewlett
 road. MAP B 6.

South side.

Hattersley-Smith Misses (Glenfall
 lawn)

..... here is All Saints' rd

St. Anne's Church of England Nur-
 sery Training College (Incorporated)
 (Miss Rowland, matron)
 Smith Edwd. (North hall)

White A. Seaton B.Sc. (North hall)
 Harmer Ernest (North Hall cott)
 Stevens A. Felix M.D. (Longville)
 Harrison Misses (Holmdale)
 Miles Brig.-Gen. Philip Jn. C.B.,
 C.M.G. (Strathdurn)
 Willis Fredk. David (Askham ho)
 Truell Lt.-Col. Edmnd. G. S. (Moul-
 ton dale)
 Shakespear Mrs. W. P. (Carlton)

Haddo.

flat 1 Mustoe Chas

Carbonell Miss (Worcester ho)
 Pengwern College for Girls (Mrs.
 Adelaide Pearson)
 Pengwern College Annexe (Sunny-
 side)

Barratt John Harold (Fern bank)

North side.

.....here is footpath to Whaddon
 rd. & Prestbury rd

Gamble Mrs. Arth. (Gwernant)
 Newbold Misses (Notherwood)
 Roberts Oliver Jas. (Prestwich lodge)
 Wareing Miss (Prestwich lodge)
 Findlay F. (Prestwich lodge)
 Peach Mrs. Rt. (Cotswold lodge)
 Bellhouse Miss (Cotswold grange)
 Davies Walt. H., M.A. (Westbourne
 ho)
 Chester Miss L. J. (Oak bank)
 Major Arth. horse dlr. (Oakbank
 stables)
 Smith Chas. (Queensholme cott)
 Stead Sir Chas. C.B.E., M.V.O. (flat
 2) (Queensholme)
 O'Sullivan Alfd. Ernest (3 Queens-
 holme)
 Mason Miss G. (flat 4) (Queensholme)
 Pick Wm. Edwd. (flat 5) (Queens-
 holme)
 Long A. E. (Deanwood)
 Jones Mrs. H. F. (Deanwood)
 Walter A. K. (Deanwood)
 Cottrell Regnld. Jas. (Deanwood)
 Kirkham Edwd. (Deanwood)
 Brooks Chas. Waldoek (Deanwood)

PITTVILLE CRESCENT.

See Albert road.

PITTVILLE LAWN.

See Pittville.

PITTVILLE LODGE.

See Pittville.

PITTVILLE PARADE.

See Evesham road.

PITTVILLE STREET, from 122 High st. to 103 Albion st. MAP C 5.
North-west side.

- 1 & 2 Flemons H. W. fancy draper
3 & 4 **CHELTENHAM CREAMERY LTD.** dairy (reg. office)
5 Davis Miss Eliz. confctnr
6 Dangerfield C. & Son, umbrella manufacturers
7 Carter Harold Thos. confctnr
8 Cheltenham Accumulator Service Co
9 Pitcher Stanley H. boot stores
11 Holliday & Page Ltd. butchers
11a, Gardiner Miss Alice, teacher of music
11a, Richards Miss Lynda, teacher of dancing
11a, Women's Imperial Club (Mrs. E. Child, sec)
12 Hacker Arthur, hair dresser
13 & 14 Vick Fredk. ladies' tailor
14a, Horlick Edwd. Jabez, tobconst

South-east side.

- 15 & 16 **SHARPE & FISHER (1924) LTD.** paint merchants. See advertisement
17 Fletcher Fredk. S. china stores
18 Paget Augustus, jeweller
19 **SHARPE & FISHER (1924) LTD.** ironmongers, builders & timber merchants. Tel. Nos. 2046, 2047 & 2048. See advert
19 Sydney Arms hotel, Mrs. Agnes Stephens
19 Joan's School of Dancing (Miss J. Stephens, principal)
20 Rawlings Bros. secondhand book-sllrs
21 **SHARPE & FISHER (1924) LTD.** builders' merchants (showrooms). See advert
22 Paragon Laundries (Gloucestershire) Ltd. (receiving office)
22 Payne Wm. Josiah
23 **FRISKNEY'S SPORTS DEPOT** (J. Pratt, proprietor)
24 Kiddieland (J. Pratt, propr.), toy dlrs

- 25 Jenkins Wm. Albt. greengro
25 The Black Cat Café (Mrs. A. Jenkins, proprietress)
26 Jenkins Miss Ellen, confectioner
26a, Fletcher Mrs. F. confctnr

PITTVILLE TERRACE.

See Clarence road.

PITTVILLE VILLAS.

See Prestbury road.

PLOUGH YARD.

See High street.

PORTLAND COTTAGES.

See Portland square.

PORTLAND PARADE.

See Prestbury road.

PORTLAND SQUARE, from Beaufort place to Prestbury road. MAP C 5.

Billings A. C. & Sons Ltd. builders (yard)

Portland cottages.

- 1 Fox Adam
2 Stubbs Fredk. Geo.
3 Cresswell Hy
4 Brown Edwin Clement
5 Dicks Albt
6 Thorndale Mrs

30 Harris Miss
31 Wright Geo
32 Naylor Jn
33 Daffurn Wm
34 Hancock Frs. Jsph
34 Williams Hugh James
Porter Walt. W. (Freeman's cots)
Phillips Chas. (Freeman's cotts)
35 Miller Cyril F
36 Williams Arthur Sidney
37 Upton Mrs
2 Morgan William

PORTLAND ST. from 1 Albion st. to Evesham road. MAP C 5.

South-east side.

- 1 Gordge Heber Loweridge, stationer, & post office
3 MacVitie Mrs. E. greengro
3 MacVitie E. A. & Sons, bldrs

This Grate

low in price but of excellent design
is in constant demand. We
thoroughly recommend it and
invite you to inspect it now.

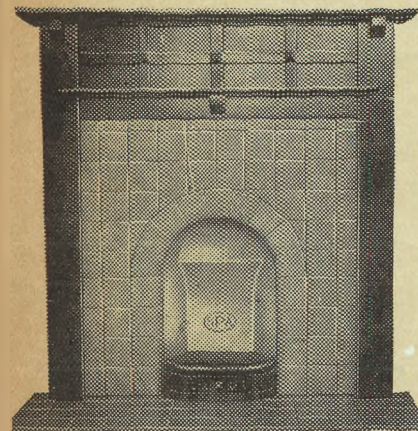
**PRICE**

with

Tiled Surround,
Fire Back and
Fire Hearth to
Match

from

£4 : 10 : 0

complete

SHARPE & FISHER⁽¹⁹²⁴⁾ LTD.

GRATE SPECIALISTS**Pittville Street, CHELTENHAM**

TELEPHONE : 2046-7-8 (3 lines)

TELEGRAMS : " WALLPAPER "

A. C. Billings & Sons, Ltd.

**Builders, Decorators &
Sanitary Engineers.**

54 Winchcombe St., CHELTENHAM

Established over a Century.

TELEPHONE 3582.

PITTVILLE COAL OFFICE.

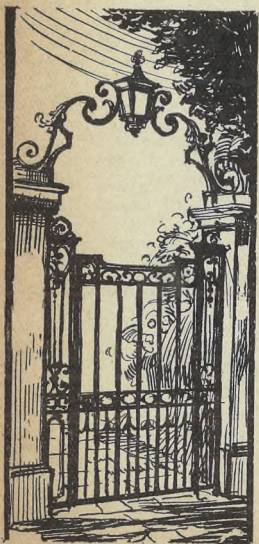

Ye Olde English Ironwork.

HANCOCK & SON,

METAL CRAFTSMEN,

BENNINGTON STREET,

CHELTENHAM SPA.

MAKERS OF ART METAL

:: :: WORK :: ::
for Gates, Railings, Screens.
:: :: Signs, etc. :: ::

ENQUIRIES SOLICITED.

- 5 Western Private Residential Hotel (Misses Phillips)
- 7 Haslem Leslie Thos. board residence
- 9 Groves Miss E. A. a parts
- 9 Gueritz Rev. J. F. L.
- 11 Prince of Wales hotel (Wm. Hy. Robins, propr)
- 11 Cheltenham Angling Club (T. R. Pritchard, hon. sec.) (headqtrs)
- 11 Cheltenham Flying Club (T. Taylor, sec.) (headquarters)
- 13 Trotter Miss Dora, a parts
- 17 Cotswold hotel, Donald K. Higgs
- 17 Cheltenham Swimming & Water Polo Club (F. E. Lane & W. T. Tiver, joint hon. secs.) (headquarters)
- 17 Patesian Rugby Football Club (E. J. Foice, hon. sec. (headquarters)
- 19 & 21 Williams A. & Co. motor engns
- 23 Lammings Mrs. M. J
- 25 Portland Tabernacle (Church of Christ)
- 27 Rodway Wallace, picture frame mkr
- here is Warwick pl
- 31 Waddington Eric F., M.B. physen. & surgn
- 31 Clow & Waddington, physens. & surgns
- 41 Hughes Ernest Arth
- 43 Pardington Ernest, a parts
- 45 Wilcox Jn. Thos
Holy Trinity Church
- 47 Nourse Thos. Wm
- 49 Davis Jsph. A
- 51 Carrick Mrs. Hy. S
- 53 New Miss Violet, girls' school
- 55 Patient Mrs. J. a parts
- 57 Walcroft Jn
..here is footpath to Winchcomb st
- 59 Bence Mrs. sen
..... here is Clarence rd
- North-west side.
- 2 Masonic Hall
- 4 Holman Ernest Oliver
- 6 Poole's, fried fish shop
- 8 Williams A. & Co. cycle engns
- 10 Bishop Mrs
- 12 Jacques Thos. S
- 12a, Lamb Mrs
- 14 Griffiths Bros. motor tyre depot
- 16 Malsom A. E. & P. H. furniture dlrs
- 18 Loraine, gowns
- 18 Playdon Albt
Friends' Meeting House
- 28 Sperry Mrs. Annie, ticket writer
- 32 Peacock Mrs
- 32 Bailey Miss
- 32 Burrows Mrs
- here is Warwick pl
- 38 Pulsford A. E. & Son, furniture dlrs
- 40 Stokes Miss
- 42 Inman Mrs. Eva, costumier
- 44 Pittville hotel (Jn. Wright, propr)
- 46 Booy A. T. & Son, tailors
- 48 Wedge Misses
- 50 Parry Mrs
- 52 Winter Frank
- 54 Rutherford Mrs
- 56 Smith Mrs. B
- 58 Wilkins Miss
- 60 Bleney Wm
- 62 Davis Mrs
- 64 Davis Mrs. Ada L. confetar
- 66 Taylor Mrs. Elizabeth, chimney sweep
- 68 Pardington Kenneth Regnld. fruiter
- 76 England Chas. plumber
- 78 Trigg Alfd. E. fruiter. (Trinity stores)
- 80 Brewer Wm. Rowland
- 84 Matthews Miss
- 86 Sheils Mrs
- ..here is pathway to North place..
- 88 Marshall Rogers Wm
- PORTLAND TER. from Winchcomb pl. to Prestbury rd. MAP C 6.
- 2 Hyatt Arth. Jas. bldr
- 3 Gortord Tom Wm. tailor
- 3 Elvina, ladies' hairdrrsr
- 4 Vines Miss Maud Spiller, stationer, & post office
- 5 Comely Percy Hanks, butcher
- 6 Burroughs F. C. & Son, dairy
- 7 Morris Albt
- 8 Coach & Horses P.H. (Mrs. W. T. Leonard, proprietress)
- 9 Bishop Ernest W. motor car propr
- 9a, Sansome Fredk. Lancelot, china rivetter
- 10 Howard Miss
- 11 Court Mrs

PORTLAND TERRACE—continued.

- 12 Bishop Mrs
13 Crowther Fredk
14 Thatcher Miss
15 Bishop Alfd. Towers

PORTMAN TERRACE.

See Up. Bath st.

PORTURET COTTAGES.

See School road, Charlton Kings.

PORTURET GARDENS.

See School rd. Charlton Kings.

POST OFFICE LA. from Crescent terrace to Clarence st. MAP C 5.

West side.

Cheltenham Newspaper Co. Ltd.
(dispatch office)
Service Co-operative Association Ltd.
(Thos. Smith, sec)

East side.

5 Walkley Henry Jas. coffee room

PRESTBURY ROAD, from Winchcomb pl. to Prestbury. MAP B 6.

North side.

Allard Mrs. Beatrice, nurse (Pittville cottage)

Eaton Miss Elizh. furrier (Segrave)

Leamington place.

Jeffrey R. & Son, chemists
Gibbs Geoffrey A. (Leamington ho)

- 1 Stephenson & Co. tobacconists
1 Leedham Geo
2 Hall Chas. Wm. Hemphill
2 & 3 Giller & Son, grocers
4 Georges Ltd. pastrycooks
5 Aldridge Mrs. Minnie, dressma
6 Aubrey Clifford Eustace
7 Small Mrs
8 Kilbey Mrs
10 Butt Miss
11 Miles Edwin
12 Sharpe Gilbt
..... here is Wellington rd
..... here is Albert rd

Pittville villas.

- 17 Villar Mrs
16 Bedwell Ernest
15 Stewart Miss
14 Hone Miss
13 Goodwin John C. B

12 Waghorne David Edward

- 11 Bayley Leslie William
10 Edwards Mrs
9 Lyon Miss M. E
8 Tuke Miss A. C
7 Comely Percy Hanks
6 Parker Mrs. C. K
5 Cole Arth. Edwd
4 Ford Rd
3 Jeffrey Miss
3 Wanklyn Miss E
3 Royal National Life Boat Institution (Cheltenham branch) (Miss E. Wanklyn, hon. sec)
2 Hone Miss Margaret
1 Payne Edwin Geo

Beach Wm. A. nursesman

..... here is Windsor st
Lidderdale Frs. Jas. M.C., M.B., B.S., D.P.H. physcn. & surgn. & medical officer to Cheltenham Rural District Council (Evesham lodge)

Miller Harold (Southwood lodge)
Hennell Wltr. Geo. (Retford villa)
Yeates Garage, cars for hire. See advertisement

Waghorne Wallace B. (Beulah house)
Doswell Robert R. (Eton cottage)
Brain Mrs. (Eton house)
Cheltenham Creamery Ltd. model dairy

Malvern Mrs. Thos. (Mowbray)
Lucy Capt. Chas. Jn. H. (Southam court)

South side.

..... here is Albert pl.

Portland parade.

- 1 Price Misses
1 Woods Mrs
1 Barlow Arth. Douglas
2 Gardner Miss
3 Middleton Ernest Wm. dentist
4 Covill Wltr. & Co. florists
.... here is Back Albert pl
.... here is Pittville circus

Selkirk parade.

- 13 Lyon Ernest Victor
12 Golesworthy Frank Woodland
11 Garrett Miss
10 Perry Mrs
9 Wonson Rt. Douglas
8 Ambrose Charles
7 Rawlins Percy Thomas T

- 5 Griffin John Walter
4 Brooke Wm
3 Waghorne Miss
2 Sawyer Charles John
1 Lloyd Jn. B., B.Sc., Dr. es L., Officer d'Académie
Hervey Douglas G. (Selkirk ho)
... here is passage leading to Pittville Circus rd
..... here is Whaddon rd

Leighton Miss (Ryecot)

- Windsor place.
3 Webb Mrs
2 Taylor Algernon
1 Rutland Hy. Bernard

Shenton Roy (Windsor ho)
Evans Mrs. (Ashleigh)

Bedford place.

- 1 Williams Alb. Edwd
2 Steptoe Mrs
Barnett Wm. H. builder (Bedford cot)
Furnish Alfd. (Windsor lodge)

Stratford cottages.

- 3 Humphries Frederick Thomas
2 Hall George
1 Scarrott Frank Mowbray

Southam cottages.

- 1 Cooke Jn
2 Morgan Lionel
Cakebridge terrace.

- 9 Brown Ivor
8 Farmer Wltr. Lloyd
7 Watkins Mrs
6 Wood Frs
5 Woollett Miss
4 Hampton Fredk
3 Wells Thomas William
2 Evans Frank
1 Williams John

PRESTBURY ROAD, Prestbury, continuation of Prestbury road, Cheltenham. MAP B 6, A 6, A 7.

(Letters received direct from Cheltenham.)

Marked thus * letters are delivered through Prestbury.

North side.

- Brown Arth. R. (1 Finsbury pl)
Bishop Alfd. (2 Finsbury pl)
Edwards Mrs. (Finsbury lodge)

Edwards Geo. Edwin, hairdresser. (Finsbury lodge)
Ryder Alex. Harry (Brookside)
Hannis Mrs. (Finsbury ho)
Hemming Sydney (1 Finsbury cotts)
Watts Mrs. (2 Finsbury cotts)
Fox & Hounds P.H. Saml. Fras.
Williams

Wilton Chas. G. (Oakland villa)
Yeates Mrs. (Merton villa)
Charman Harry F. (Whitmore ho)
Thornton Rd. Jas. (Cresswell ho)
Oakland Laundry
Reynolds Alfd. (Cresswell villa)
Cannock Miss N. L. nurse (Quilon villa)
Cannock Miss Margt. S.R.N. nurse (Quilon villa)

Bowl Wm. (1 Rockingham villas)
Hopkins Geo. (2 Rockingham villas)
Ackrill Wm. Geo. (Capel cott)
Ryland Thos. (Cresswell cott)
Wells Ernest (Cresswell lodge)
Carter Harry Geo. farmer (Cakebridge farm)
Locke Herbt. C. (1 Cakebridge cotts)
Bee Sidney (2 Cakebread cotts)

Roland terrace.

- 1 Hopkins Mrs
2 Mason Jas
3 Stanley Geo. Hy
4 Hodson Wm. David
5 Robinson Frs. G
6 Treby Wm. Chas
Robinson Frs. Chas. (Caughton cott)

Oakland terrace.

- 1 Oakland Fisheries (Sydney H. Long), fishmngrs
2 Slingo Wm. Rt
3 Barbary Archbld. Paul
4 Cima Vincenzo Geo
6 Dowdeswell Misses
7 Salliss Isaac Jsph. H
..... here is Oakland av

Larner Hy. Geo. grocer, & post office

Oakland cottages.

- 1 Aldridge Mrs. E
2 Packer Chas. Wm
3 Millard Wm. Jn
4 Boobyer Jas
4a, Roberts Jn
5 Ashmead Miss H. laundry
6 Parsons Wm. Geo

PRESTBURY ROAD, PRESTBURY—con.
 Coleman Wm. (1 Hope cotts)
 Williams Mrs. (2 Hope cotts)
 Jewell Miss (Sunny Lea)
 Fildes Harry Ernest (Leamington villa)
 Hazlewood Marcus (Princes' close)
 Andrews Robin M.R.C.S.Eng., L.R.C.P.Lond. physician & surgeon, & medical officer No. 4 district & public vaccinator Prestbury district, Cheltenham Guardians Committee (The Silver Birches). Telephone No. 2274
 Thorp Adml. Chas. Fredk. C.B.E. (Spring lodge)
 Selby Rev. Wm. Jn. C.B.E., T.D., M.A. (Welland lodge)
 Adams Douglas (The White ho)
 Trinder Wm. Thos. (Beaconsfield)
 Horlick Mrs. Alice (Sunningdale)
 Gall Maj. G. O. H. C. (Sandfield)
 Vent Miss (Birchwood)
 Hopwood W. & Son, seed mers
 Hall Albt. (Nursery cott)
 *Fildes Mrs. (The Laurels)
 *Parker Fredk. Hy. haulier here is path leading to New Barn la
 Muoklow Stuart Leslie M.B., Ch.B., D.M.R.E. radiologist &c. (Seven posts). Tel. 2313
 *Lake Mrs. Atwell (Tatchley)
 *Parker Mrs. Neville (The Ramblers)
 *Crofts Jn. F. M.A. (Tatchley retreat)
 *James Miss (Tatchley cott)
 *Daubeny Mrs. Hugh (Tatchley ho) here is New Barn la
 South side.
 Ward Thos. C. (Brookdene)
 Harvey Mrs. (Homeleigh)
 Corbett Edwd. (Glenavon)
 Booy Mrs. F. (Elthorne)
 Baker Miss (Lynn Garth)
 Allen Ambrose (Roseville)
 Chandler Archld. Hy. (Ivy villa)
 Oliver Mrs. Kate (St. Ann's)
 Evans Harold Ernest confctnr. (Oakland stores)
 here is Cromwell rd
 Gloucester Co-operative & Industrial Society Ltd. (Branch 22)
 Derrick Alfd. E. (Tenville)
 Lane Mrs. (Westbourne)
 Burnell Mrs. (Penlee)
 Clark Mrs. E. B. (Highfield)

Olive Mrs. (Greenmount)
 Collier Hy. (Henrville)
 Robson Thos. Hy. (Glen Dougal)
 James Owen (Fairview villa)
 Kirby Leslie Jn. (Sulby glen)
 Arnold Jas. (Portrush)
 Boulter Geoffrey (Cromar)
 James Jack Moreton (Caswell)
 Mackereth Mrs. (Silver how)
 Herbert Albt. (St. Albans)
 Meates Hy. (Oakland court)
 Tydeman Geo. (Hazel villa)
 Drew Mrs. (Forres)
 Burrows Thos. Wallace (Rothesay)
 Chambers Miss (Fassifern)
 Logie Fredk. G. (Milverton)
 Mitchell Saml. (Hillsboro)
 Cima Mrs. (Holville)
 Jones Miss M. (Denby)
 Hogg Chas. Victor Hedley (Cranleigh)
 Hancock Miss N. (Devon)
 Fletcher Cobden Bright (Westfield)
 Gooding Harry B (Carisbrooke)
 Petfield Rt. V. (The Channings)
 Board Rd. (Gilmont)
 Dennis Chas. Fitzroy (Dulverton)
 Cullum Walter (Edgehill)
 Campbell Evan Cameron (Corby)
 Hughes Rd. Hy. (The Anchorage)
 Readings Geo. (Indiana)
 Gilby Rd. Hy. (Ruabon)
 Matthews Chas. (Rosstrevor)
 Pillinger G. A. (Winton)
 Lee Wm. Fredk. (Ramore)
 Phillips Fredk. (The Homestead)
 Warr Edwd. Harry (Southfield)
 Whiting Fred (Ashleigh ho)
 Bradshaw Horace Edwd. (Brayton)
 Bowen Arth. Hy. bee appliance depot
 Allen Jas. (The Gables)
 Harry Thos. (Fairbourne)
 Richards Griffith Thos. (Carradale)
 Keen Laurence (Flowermeade)
 Goring Alan Lewis (Trevose)
 Bolton Rt. Oliver (Joyceyn)
 Bowell & Skarratt, nurserymen.
 See advertisement
 Skarratt Ronald Jas. M. (The Laburnums)
 Collins Walt. (Penryn)
 Pusey Jn. Edwin (Melrose)
 Harvey Mrs. (Meadowside)
 Banks Misses (The Orchids)
 here is Coronation rd
 Phillips Thos. Hy. (The Limes)
 Wintour Wm. Fredk. (Cleevemont)

James Wm. J. (1 The Cedars)
 here is Glebe rd
 *4 Parker Frank
 *3 Bowles Jn. Fredk
 *2 Brown Arth. Chas
 *1 Pitt Mrs
 *Women's Institute (Miss C. Playfair, sec)
 *Woodward Ernest Chas. (Weighbridge)

PRETORIA TERRACE.

See Alstone croft.

PRINCES ROAD, from Tivoli st. to St. Stephen's rd. MAP E E 5.

South side.

Princes terrace.

2 Piper Harold
 3 Wilks Mrs
 4 Pike Frederick William
 5 Davis Miss
 6 Griffin Arth. Edwd
 7 Godwin Alfred Edward
 here is Dagmar rd
 8 Charles Chas. H
 9 Herbert Garibaldi
 10 Killick Jas. Edwd. plumber
 11 Dike Reginald Alfd. Percival
 12 Freeman Richard Garibaldi
 13 Ralph Mrs
 14 Webb Richard
 15 Tovey Frank
 16 Fear Sydney Wltr
 17 Brownett Thos
 here is Alexandra st
 Mayall Charles (Cyprus lodge)
 Liverpool Victoria Friendly Society (F. T. Edwards, district agt.) (St. John's villa)
 Edwards Frank Thos. (St. John's villa)
 Mayall Alfred Charles (Lynbury)
 Dudney Misses (Lynton)
 Symonds Herbt. Regnld. (St. Stephen's villa)
 Lodge James H. (St. Stephen's ho)
 Millard Montague (Verwood)
 here is Oakfield st
 North side.
 Bendall Mrs. (Fairlight house)
 Townley Hugh Edwd. C. (Southview)
 Lawrence Miss (Middlecroft)
 Morgan Miss I. (Middlecroft)

Badham Miss (Middlecroft)
 Evans Miss (Penrith)
 here is Hatherley st

Fairlight place.

1 Trinder Ernest Wm
 2 Teale Wm. E
 3 Lawrie Mrs

Coombs Mrs. A. E. (Albion ho)
 Dyer Mrs. F. (Bitterne)
 Jeffery Percival Arthur (Nubie)

Lypiatt villas.

2 Nicholls Charles C
 1 Hitchings Edgar Geo

Hawkins Fras. Robert (Rusland)
 here is Lypiatt st

Tivoli terrace.

1 Kilbey Ernest William George
 2 Walker Mrs
 3 Pennell Mrs
 4 Leech Mrs
 5 Noverraz Mrs. E
 6 Roberts Sidney
 7 Reeves Herbt. Jn
 8 Green Albt. Edwd
 9 Davis Mrs
 10 Morgan Miss

PRINCES STREET, from Carlton street to Cheltenham Cricket Club ground. MAP C 6.

(No thoroughfare.)

West side.

Marlborough place.

6 Snow Charles Giles
 5 Parr Mrs
 4 Harper Mrs. H
 3 Bowden George Albert
 2 Timbrell Fras. Wm
 1 Marlborough Arms P.H. Edward William Kearsey

..... here is Duke st

2 Hewinson Herbert
 3 Parris Frank George
 4 Edmonds Mrs
 5 Hampson Miss
 6 Slatter Walter
 7 Johnsey Arthur Edward
 8 Davis Albt. Ernest
 9 Burrows Karl
 10 Webb Jn. Hy. grocer

PRINCES STREET—continued.

- 11 Edwards Wm
 here is Leighton rd
 15 Collier Harry Edgar
 16 Bliss Hector Hy. carpenter
 17 Wood Wlfr. Jn
 18 Arkeil Hy. Josph
 19 Wakefield Charles William
 20 Crowther Mrs. V. apartments
 21 Stephens Fredk
 22 Prince's Plume inn, Henry Geo.
 Cleaveley
 Cheltenham Cricket Club (W. C.
 Woof, sec.) (ground)
 East side.
 23 Fletcher Albert
 Lawson Herbt. boot repr. (Luxor
 villa)
 here is King's rd
 Elliott Albt. Jas. (St. Edward's cott)
 Elliott Bros. hauliers (Princes mews)
 Cook Chas. (Jubilee cott)
 here is Victoria ter

PRINCES TERRACE.

See Princes road.

PRIORY BUILDINGS.

See High street.

PRIORY COTTAGES.

See Sidney street.

PRIORY GARDENS.

See Priory street.

PRIORY PARADE.

See High street.

PRIORY PLACE, from Langton-
leigh, High street. MAP D 6.

(No thoroughfare.)

North-west side.

- Deering Misses (Priory lodge)
 Long Rev William T (Bibury cot)
 Greame Misses (Brookbank)
 Parnell Mrs. (Priory lawn)

PRIORY STREET, from 4 Priory
parade, High street, to Carlton
street. MAP C 6.

East side.

- 3 Fletcher Mrs. D
 5 Martin Mrs

- 7 Broome Miss
 9 Irving Mrs
 here is Priory ter
 13 Overton Mrs
 15 Chinnick Frederick John
 21 Heard Geoffrey D
 23 Perrins Frederick George
 25 Todd H. Bansall
 Ladies' Collegiate School (Miss
 Howman-Roche, principal)
 (Darley ho)

West side.

- 2 Tanner Miss
 4 Bubb Miss
 6 Andrews Rev. Henry J. (Baptist)
 8 Hopton Jn. A. board residence
 here is Hewlett pl
 10 Bethell Jas. Fredk
 12 Garness William Edward
 14 Fenn Miss
 16 Payne Joseph Ernest
 26 Davison Miss F. E
 28 Spier Mrs.
 Darke Wm. Jn. nurseryman
 (Priory gdns)
 36 Griffiths Mrs
 38 Bloodworth Raymond Ward,
 wireless supplies
 38 Foice Frederick James

PRIORY TERRACE, from 13
Priory st. to Carlton st. MAP C 6.

East side.

- here is Oxford st
 1 White Hy. Rt. Graham
 2 Bartlett Mrs. M
 3 Spruce Harry
 4 Collins Edwd
 5 Evans Thomas Probert
 6 Cooke Vincent
 7 Davies Ralph
 8 Davis Mrs. Ernest
 9 Atkins Mrs
 10 Kilmister Wm. Hy
 11 Kilmister Harry Curtis
 12 Bicker Miss
 12 Hill Miss
 12 Fisher Cecil
 14 Mees Miss
 15 Martin Fredk. C
 16 Pates Mrs

West side.

Highbury Congregational Church

MARK WILLIAMS & Co. Ltd.

99 PROMENADE,
CHELTENHAM

Near Fountain.

HAULAGE CONTRACTORS

TURF, CHIPPINGS, LOAM, SOIL, LIME, Etc.

Coal, Coke, Anthracite.

QUICK DELIVERIES.

Phone 3779.

PROMENADE, from High street
to Queen's circus. MAP C & D 5.

West side.

- 1 Saxone Shoe Co. Ltd. boot mkr s
 3 to 17 SHIRER & HADDON
 LTD. general drapers. TELE-
 PHONE No. Cheltenham 2061
 19 MARTIN & CO. LTD. watch
 makers. See advertisement
 here is Imperial circus
 here is Clarence st
 21 ENGALL, COX & CO. AUC-
 TIONEERS. See advertisement
 21 Union Assurance Society Ltd
 21 COOK THOS. & SON LTD. &
 WAGONS LITS CO. TOURIST
 AGENTS
 21 Eagle Star & British Dominions
 Insurance Co. Ltd. (W. G. E.
 Lacombe, manager). See
 advertisement
 23 GLOUCESTERSHIRE DAIRY
 CO. LTD. high-class dairy pro-
 duce. Tel. No. 2819

- 23 Promenade Café
 25 ROSE WILL R. photographic
 dealer. Tel. No. 3712
 27 BAYLEY G. H. & SONS, auc-
 tioneers, valuers & estate
 agents. Tel. No. 2102. See
 advertisement
 29 James C. & P. Ltd. chemists.
 See advertisement
 29 James Clarence Hilyer
 31 Westminster Bank Ltd. (E.
 Melville Hingston, manager)
 31 Hingston E. Melville
 33 General Post Office (J. Griffiths,
 head postmaster)
 35 Marcelle, ladies' hairdrrsr
 35 Allen F. Howard, architect &
 surveyor
 35 Florabel, gowns
 37 HORSLEY WILLIAM HENRY,
 estate agent, auctioneer, in-
 surance broker &c. T N 3900.
 See advertisement
 37 Cheltenham Cottage Co. Ltd.
 W. H. Horsley, hon. sec

PROMENADE—continued.

- 39 Lovell Miss N. G. servants' registry office
 39 Lovell Miss I. M. typewriting off
 41 Smith Jas. & Sons (Cleaners) Ltd. dyers
 43 Jordan Henry & Co. Ltd. coal mers
 43 Williamson Mrs
 45 Royal Insurance Co. Ltd. (Thos. J. Craig, local mngr)
 45a, Harry T. & Co. coal factors
 here is Crescent ter
 Cheltenham Motor Hire Owners' Association
 47 "HUGO" Pictorial Photography, natural portraits. Tel. 2760. See advertisement
 47 Barnard Leonard W. & Partners, architects (L. W. Barnard F.R.I.B.A.; Eric Cole A.R.I.B.A. & G. H. Ryland L.R.I.B.A.). Tel. No. 3690
 47 Webb Jn. Curtis M.B., B.C
 49 CORNELIUS & BOULTER, auctioneers, estate agents, valuers, insurance & shipping agents. Tel. 2677. See advertisement
 51 Prudential Assurance Co. Ltd. (A. S. Ward, supt)
 51 Burgess Kenneth S
 51 Walters A. K. & Son, stock & share brokers
 53 to 55 Young Men's Christian Association (Norman Edwards sec)
 57 Sadler Mrs. H. C
 57 Bass & Co. Ltd. dyers
 57 Sawyer W. & Co. coal mers
 59 Logan Mrs. M. E., M.N.Ch.A. chiropodist. Telephone No. 4127
 59 Short Miss
 59 Harris Harry
 59 Morgan Mrs
 61-73 Municipal offices :
 Wakefield C. W. custodian
 Seacome Rt. Owen, solctr. notary public, town clerk, clerk to Cheltenham Borough Old Age Pension Committee & Sub-Committee & clerk to the burial board, clerk to the Urban Authority, clerk to the Library Committee & clerk to rating authority

Cheltenham Local Pension Committee (Rt. Owen Seacome, clerk)

Borough Education Committee (Wltr. Turner Long, sec.; Thos. B. K. Deavall, chief school attendance officer; Jas. Hope & T. H. Clarke, school attendance officers; Miss Effie Hay & Miss Florence Hodgson, school nurses)

Morley Donald E., M.D., B.S., M.R.C.S., L.R.C.P., D.P.H. medical officer of health to the borough & school medical officer; Isaac Jsph. McDonough L.R.C.P. & S. Edin., D.P.H. assistant medical officer of health to the borough & assistant school medical officer
 Jefford Fras. Rt. M.I.S.A., A.R.San.Inst. chief sanitary inspector

Deacon Ernest Wm. F.S.A.A., F.I.M.T.A. borough treas. & rating & valuation officer

Bache Wltr. J., M.I.E.E. borough electrel. engr

Corporation Water Works Offices (Gilbt. Gould Marsland A.M.I.C.E. mngr. & engr)

Collectors of Rates & Rating & Valuation Officers for Cheltenham, Fras. Herbt. Harris & Edwin Drew Ricketts

Collector of Rates for Cheltenham, Alfd. Ricketts

Marsland Gilbt. Gould A.M.I.C.E. borough surveyor & water engr

Brill Frank William, registrar of births & deaths for Cheltenham sub-district

Earp Edwin, assistant borough surveyor

Juvenile Employment Bureau (C. W. Davies B.A. employment officer)

Borough of Cheltenham Electricity Department (showrms)

75 Sarsfield Walsh & Co. Ltd. stock & share brkrs

75 Cook Frank W. income tax acctnt

77 Ladies' Club (Mrs. Mercer, hon. sec)

77 Morgan-Brown Mrs. W. N

'Grams: "OLIVE." ESTABLISHED 1819. Phone 3369.

OLIVE & OLIVE

Clarence Street,
Cheltenham.

High-class

Fish Merchants, Game Dealers,

etc.

Severn Salmon in season.

Families waited on daily.

Country Department a speciality

ASK
YOUR STATIONER
TO SHOW YOU
THE BOOK OF

Pepys
Stationery

The Pepys Social Stationery Book contains over 100 specimens of notepaper, together with a choice of over 30 dies in several colours. Before ordering ask your stationer to show you this book. Prices are competitive and quality is unailing. Every paper is BRITISH MADE throughout by

CASTELL BROTHERS LTD.

Showrooms - 184 STRAND, W.C.2

Factory - ANDOVER, HANTS

1838, 1885



1901, 1911

BY APPOINTMENT
PURVEYORS OF WINE TO HIS MAJESTY THE KING

JOHN DOBELL & CO. LIMITED,

Wine and Spirit Merchants

Bottlers of Bass's, Worthington's and
Truman Hanbury's Burton Ales
Guinness's Stout, &c.

SPECIALITIES:

WHITE WINES ...	from 21/-	per dozen
CLARETS ...	21/-	"
SHERRIES ...	36/-	"
PORTS ...	42/-	"
MARSALAS... ..	39/-	"

A LARGE AND CAREFULLY SELECTED STOCK OF EMPIRE WINES,
SPIRITS AND LIQUEURS.

Pure Highland Malt Whiskies, very old
Liqueur Brandy. Ciders in Cask & Bottle

Agents for Whiteway's, Bulmer's, Carr's
and Henley's Ciders

Price Lists on Application

24 Promenade & 246 High St., CHELTENHAM

TELEPHONE . . . No. 3663

BRANCH OFFICES:

Newport, Tewkesbury, Upton-on-Severn and Gloucester.

- 77 Taylor Geo
79 Smith E. Gethen L.D.S.R.C.S.
Eng. dental surgn
79 Percival Victor Wm. L.D.S.
R.C.S.Eng. dental surgn
81 The Shamrock Tea Rooms
(Misses Margt. Venner &
Eleanor Harris), home-made
cakes &c
81 Bell Madame Hilda, furrier
83 Cade Chas. Regnd. L.R.C.P.
Lond., M.R.C.S., L.D.S.R.C.S.
Eng. dental surgn
85 Debenhams, Longman & Co.
Ltd. photographers
85 Tomkins Miss Flora, artist
87 Wingate Miss Ethel I. teacher of
art
87 Bisset Jas
87 Robinson Mrs. Constance, tea
rooms
89 Doxsey Miss Gertrude F. machine
knitted goods
91 Way Mrs. Blanche, arts & crafts
93 & 95 Dale, Forty & Co. Ltd.
pianoforte showrooms. See
advertisement
97 Fountain Shop (The) (Miss A. C.
Neat), arts & crafts
.... here are Imperial bldgs
.... here is St. George's rd
99 Sampson Herbt. A. confctnr
99 Cheltenham & District Gas Co.
(The) (showrooms). See
advertisement
99 WILLIAMS MARK & CO. LTD.
haulage contractors. Tel. No.
3779. See advertisement
99 Renwick Wilton & Dobson Ltd.
coal contrctrs
101 Tate Thos. Regnd. private hotel
103 Sun Life Assurance Co. of
Canada (E. Bruce George &
Chas. G. Irving, mgrs)
103 Bruce Geo. Irving & Co. insur.
brkrs
103 Gillham Miss D. M. tea rms
105 Newman Mrs
107 Tanner Miss Edith May, aparts
109 Lapham Mrs
111 Gray Miss Nellie, aparts
113 Verdun Hotel (Miss Emma
De Voil), private hotel
115 Atkins Miss Jane, aparts
119 Scrivener Miss
121 Buck Mrs. Sarah
123 Jenking Miss Eliz
125 Davis Thos. Hy. private hotel
127 McMinn Mrs
127 Nichols Thos
129 (flat 1) Hamilton Miss
129 (flat 2) Milne Rd
131 Billings Fredk. W
131 Billings & Brown, physens. &
surgns
131 Billings Mrs. Grace Stewart
M.B., B.S. physcn. & surgn
133 Evans Sydney Jas. L.D.S.R.C.S.
Eng. dental surgn
133 Watson Mrs. E
..... here is Queen's circus
East side.
2 Midland Bank Ltd. (H. Ruffell
Gibbons, mngr)
6 Stevens & Co. coal mers. (coal
order office)
8 Wright Frederick Ltd. tobecnsts
10 Robertson & Co. (T. R. Prit-
chard, propr.), tobecnsts
14 Webb Brothers Ltd. coal & coke
merchants & factors. Tel.
3800
16 Whitcombe A. & Co. Ltd. picture
dlrs
18 Art Needlework Studio (T. R.
Pritchard, proprietor). Tele-
phone No. 4519
20 Williams & Co. outlers
22 **PLANT THOMAS & CO.
LTD.** outfitters
24 **DOBELL JOHN & CO. LTD.**
wine & spirit merchants.
Telephone 3663. See advert
.... here is County Court rd
26 Bradshaw W. N. & Son Ltd.
tobecnsts
28 Kendall & Sons Ltd. umbrellaa
mfrs
30 Maison Annette, corsetieres.
Telephone No. 2122
32 Sharpe Wm. & Sons, boot mkr
34 to 46 Cavendish House (Chelten-
ham) Ltd. drapers
48 Walker James Ltd. jewellers
50 **YOUNG & GILLING** (estab. a
century), auctioneers, sur-
veyors, valuers, estate &
house agents. Tel. 2129. See
advertisement

PROMENADE—continued.

52 Cooper Waldron S. watch mkr
 54 **SHARPE STEPHEN**, fruiterer
 56 Randall H. E. Ltd. boot mkr
 58 **PANTOYS LTD.** fancy goods,
 handbags & toy dealers. Tel.
 No. 3561

60 Chanelle Ltd. costumiers
 66 Serre Achille Ltd. cleaners &
 dyers
 68 Bartlett Miss Clara, florist &
 fruiterer

70 **BEARD R. F. LTD.** watch
 makers

70 Symonds Wm. H

..... here is Ormond pl

72 **NIXON SAMUEL HENRY**,
 china & glass dealer (Porcelain
 house). Tel. 2598

74 Maison Kunz (J. Krier, propr.),
 confetrs

76 Slade's, hosiers

78 Slade's, boot mkr

80 & 82 Ayriss Wlir. costumier

84 **JACK ARTHUR & CO.** watch
 makers. See advertisement

86 Scotch Wool & Hosiery Stores
 86a, Gizirah Tobacco Co. Ltd.
 tobconsts

88 **BANKS OF CHELTENHAM
 LTD.** booksellers & stationers.
 Tel. No. 2328

90 **BEETHAM & CLARK** chemists.
 Telephone 2330. See advert

92 Smith W. H. & Son Ltd. booksllrs

92 Hodgkinson Herbt. J

94 Foice F. J. & Co. hairdressers.
 See advertisement

96 Maynards Ltd. confetrs

98 Ideal Cleaners & Dyers Ltd

100 **CARROLL & CO.** milliners

104 Lafayette (Brighton) Ltd. cos-
 tumiers

106 **DALE, FORTY & CO. LTD.**
 pianofortemanufacturers; depot
 for gramophones, radio & all
 musical merchandise; concert
 agents. Telephone No. 3092.
 See advertisement

..... here is Imperial la

108 & 110 Cadena Cafés Ltd

112 Stannard Mrs. D. gowns

114 Dollond & Aitchison Ltd. con-
 sulting ophthalmic opticians.
 Telephone No. 3381

116 Dowlings, chocolate specialists

118 Newman W. H. Ltd. tobconsts

Paris House.

Black & White Motorways Ltd.
 (booking office). Telephone No.
 3067 (3 lines)

Recuperine Beauty Co. (C. & E.
 Halsall, proprs.), ladies' hairdrrsrs.
 Maison de Louvre (H. G. Lapper),
 costumiers

..... here is Imperial sq.

New Club (Lt.-Col. Selby H. Hender-
 son & Lt.-Col. P. T. Cooper, joint
 hon. secs)

Cheltenham Winter Gardens Co.
 Ltd. cinematograph hall (Winter
 gardens)

..... here is Imperial sq.

Queen's Hotel (Cheltenham) Ltd
 Queen's Hotel Garage (H. E. Steel)

PROMENADE BUILDINGS.

See County Court road.

PROMENADE TERRACE.

See St. George's road.

PROSPECT PLACE, from Leck-
 hampton road to Moorednd road.
 MAP F F 7.

1 Jeanes George Thomas
 2 Smith Miss Eva
 3 Culverwell Willie, grocer
 4 Pratt Frederick Alfred
 5 Guise Geo
 6 Simmons Miss F
 7 Weaving Miss

PROSPECT TERRACE, from 51
 Fairview street. MAP C 6.

1 Wheeler Charles Henry
 2 Pearce Frederick
 3 Flint Charles
 4 Loder John
 5 Davis Alfred
 6 Bond Frederick
 7 Skinner Mrs
 8 Griffin Fredk. Alfd

PROVIDENCE COTTAGES.

See Andover road & Railway lane.

PROVIDENCE PLACE.

See Horsefair st. Charlton Kings &
 Moorednd rd.

PROVIDENCE SQUARE, from
 100 Fairview road to Victoria place.
 MAP C 6.

Leighton & Stacey, metal workers
 1 Widdows Mrs
 2 Clevely Edward Charles
 3 Smith Joseph George
 4 Beard George Richard
 5 Green Miss
 6 Owens George
 7 Freeman John
 8 James Albert Edgar
 9 Robertson Charles Frederick
 10 Emerson William
 11 Daffurn Edwd. Geo
 12 Watkiss Mrs
 13 Bishop Mrs

PROVIDENCE TERRACE

See Great Norwood street.

PRUENS PLACE.

See Church st. Charlton Kings.

PUMPHREY'S ROAD, Charlton
 Kings, from Cirencester road.
 MAP E 8.

South side.

13 Pennell Albt
 12 Mills Mrs
 11 Hicks Regnld. Wn.
 10 Caudle Cyril Geo
 9 Butt Mrs
 8 Griffiths Douglas Roy
 7 Skinner Arth. Chas
 6 Ellard Hy
 5 Ellard Wm
 4 Hopkins David
 3 Ellard Hy. Thos
 2 Cundy Regnld. Sidney
 1 Newcombe Jas. Edwd

North side.

Joynes Thos. A. (Kempford)
 Lane Mrs. (Rayville)
 Overfield Miss (Arcadie)
 Harriman Miss (Arcadie)
 Cox Fredk. (Brendaville)

QUEEN STREET, from 48 Tewkes-
 bury rd. to Swindon rd. MAP C 4.

East side.

1 Peters Wm. Jas
 2 Taylor Wm
 3 Smith Ernest
 4 Galloway Walter H
 5 Burrough Geo. H
 6 Matthews Hy
 7 Evans Mrs
 8 Attwood Cyril Gilbt
 9 Stevens Mrs
 10 Higgs Arthur
 11 Townley Mrs. L. A
 12 Minchin Jn
 13 Lippett William J
 14 Green Jas
 15 Creed Mrs. E
 16 Stevens Geo
 17 Taylor James
 18 Burford George
 19 Wakefield Charles
 20 Ayers James
 21 Smith Mrs
 22 Cook Mrs. E
 23 Taylor Chas
 24 Burton Thomas A
 25 Churchley Chas. Wm
 26 Hopson Christopher A
 27 Schneider Jn. shopkpr
 28 Short Harold
 29 Cole William Philip
 30 Bishop Charles W
 31 Clarke Arthur E
 32 Miller Hy
 33 Underhill John H
 34 O'Hagan David
 35 Cook Mrs. D
 36 Dix Geo
 37 Leach Alfd
 38 Watts Thos

West side.

39 Ingles Ernest J
 40 Meredith Jack Thos
 41a, Scrivens Mrs. M. J
 41 Savory Mrs. E. M
 42 Stevens Tomkins H
 43 Gilgan Mrs. M
 43 Matthews Mrs. Beatrice, tobconst
 44 Wright Miss
 45 Arkell Oliver
 46 Moxey Arthur
 47 Goodhall Edward E
 48 Allsopp Mrs. E
 49 Herbert Edwd. W

QUEEN STREET—continued.

- 50 Dopsen Mrs. E
 51 Alder Amos William
 52 Ryder Frederick, grocer
 53 Painter Arth. shopkpr
 54 Dodwell Albt
 55 Regan John P
 56 Cummings Benjamin
 57 Lyne Thos
 58 Goodhall Albt. Jesse
 59 Organ Mrs. S. E
 60 Hearn James L
 61 Oakley Cecil Geo
 62 Brown Ernest
 63 Longden Albert E
 64 Longden Mrs. E
 65 Compton William E
 66 Wakefield Harold
 67 Gill Jn
 68 Rawlings Albt
 69 Green George H
 70 Upton Chas
 71 Ursell Mrs
 72 Upton William
 73 Stanley Thos. marine store dealer

Newbury cottages.

- 5 Townley Mrs. C. B
 4 Dodwell Harold
 3 Smith Alfd
 2 Stubbs Mrs. F
 1 Taylor Geo. Fredk

QUEEN WOOD GROVE, Prest-bury, from Mill la.

- Austin Edwd. (Higheroft)
 1 Lacon Miss
 2 Spencer Mrs
 3 Huntington Edwin
 4 Brockman Arth. C
 5 Boulton Walt
 Parker Hy. (Woodbine cott)
 East Jn. (Queen Wood villa)

QUEEN'S BUILDINGS.

See Queen's rd. & Wellington passage.

QUEEN'S CIRCUS, from Promenade to Montpellier av. MAP D 5.

- 1 Dodwell F. C. & Son, news agts
 1 Bull Miss
 1 McElgunn Miss
 2 Morgan & Co. grocers

- 3 Pullars J. & Sons Ltd. dyers & cleaners
 3 Rosemary, fruiter
 4 Holliday & Page Ltd. butchers
 4 Dawson-Caves Miss G
 4 Hough Miss A. H
 5 Hayman A. & Co. jewellers
 6 Edwards & Channon Misses, ladies' hairdressers

QUEEN'S PARADE, from Lansdown pl. to Parabola rd. MAP D 5.

South side.

- Clow David M.B., Ch.B. physician & surgeon (Lauriston house). Telephone 2465
 Clow Mrs. Alice Sanderson M.D., B.S., B.Sc. physician & surgeon (Lauriston house). Telephone No. 2465

- 3 Burton Miss G
 3 Foord Mrs. W. O
 3 Penny Mrs. G
 3 Truman Mrs
 4 King Mrs. Gertrude E. aparts
 5 de Sausmarez Frederick B., J.P
 6 Collins Mrs. C
 6 Long-Price Mrs
 6 Martin Mrs. H. A
 7 Walker Gavin
 8 Short Mrs. L. Y
 9 Skillicorne Miss

QUEEN'S RETREAT, from St. George's road. MAP D 4.

West side.

Queen's Retreat Cycle Works (W. Bartlett, proprietor)

- 1 Ashton Hubert
 2 Herbert Alfred
 3 Grinnell Mrs
 4 Clark Herbert Sidney
 5 Restall Albt. Chas
 6 Farthing Mrs
 7 Greengrass Wm
 8 Ince Fredk. Hamlet
 9 Bennett Mrs
 10 Eakets Mrs
 11 Hill Arthur
 12 Bartlett Wilfrid James

East side.

- 13 Edwards Alfd. Edwin
 14 Weaver Harry Bernard
 15 Restall Edwd. Peroy

South side.

- here is Christ Church rd
 Hutchinson Col. C. R. M. (Wrinstone)
 Bailey Alfd. G., M.A. (2 Queen's vils)
 Brooke Mrs. (4 Queen's villas)
 Thorn Fredk. (5 Queen's villas)
 Owen Mrs. (6 Queen's villas)
 Burke Mrs. (The Cottage)
 Tyler George (Roselands)
 Tyler Fredk. (Fern villa)
 Macgowan Mrs. K. (Rose view)
 Cypher Frank B. (The Nurseries)
 Cypher James & Sons, florists (Exotic nursery)
 Gordon Mrs. (St. Denys)
 Jackson Hy. (St. Auvergne)
 here is Glencairn Park rd
 Heslop Mrs. (Greswolde)
 Bastard Mrs. (Frotherne)
 Manners Miss (Mostar)
 Cooper Wm. Ernest (Longleat)
 Mason Ernest Harry (Conyers)
 Martyn Herbert Hy. (Carisbrook)
 here is Kensington aven
 L. M. & S. Railway (Lansdown Cheltenham Spa) Station (Arthur Chandler, station master)
 Smith W. H. & Son Ltd. booksllrs

QUEEN'S TERRACE.

See Wellington passage.

QUEEN'S VILLAS.

See Queen's road.

RADNOR VILLAS.

See Cleve View road.

RAILWAY BANK.

See Granley road.

RAILWAY BUILDINGS.

See Norwood road.

RAILWAY LANE, from Providence terrace, Great Norwood street. MAP E 6.

(No thoroughfare.)

Providence cottages.

- 1 Wood Horace Edwd
 2 Slatton Mrs
 3 Colbray Miss
 4 Keyse Hy
 5 Haynes Mrs

- 16 Brain Geo
 17 Agg Wm. Austin
 18 Tombs Dennis
 19 Hall Mrs
 20 Brain Jn. window cleaner
 21 Wells Ernest
 22 Gurney Arth
 23 Smith Gilbt
 24 Wright Mark

QUEEN'S ROAD, from Lansdown place to Gloucester road. MAP E 4 & E 5.

North side.

- Beasley Capt. Frank (Northwold)
 Pailton Scotch Guest House (Mrs. A. R. Bendy)
 Prettyjohn Mrs. (Clunie)
 Davey Jn. Bernard M.B.Lond. (Mendip)
 Mullings Clement T. (Craigmore)
 Sweet-Escott Mrs. H. H. (Stanhope lodge)
 Mortimer Mrs. K. (Nethermuir)
 Howard Stanley McK. (Nethermuir)
 Connor Mrs. W. G. (Verdahla)
 Bowle-Evans Maj.-Gen. Charles H., C.M.G., C.B.E. (Applegarth)

- here is Christ Church rd.
 Pettinger Chas. E. (Alston lodge)
 Cypher Jas. & Sons, nurseries
 Lowry Jas. Beresford (Southlands)
 here is Eldorado rd
 Holt Mrs. (Farnborough)
 Abell Mrs. (Ingleside)
 here is railway bridge
 Alpha Garage (Fredk. B. Leopold, propr)
 Constable Herbt. (Alpha garage)

Eton villas.

- 1 Roberts Frederick Walter
 2 Larkin Harold Ernest
 3 Baker William
 4 Perry Rt. H. dentist
 5 Price Jesse

Queen's buildings.

- 3 Smith Gilbt. boot mkr
 2 Claridge Thomas, confectioner
 1 Haynes Fredk. Geo. statnr. & post office
 1a, Minett Mrs. C. D. fruiter

RANDALLS COTTAGES.

See Bouncers lane.

RAYMOND TERRACE.

See London road.

REDDINGS ROAD, from Hatherley lane to Borough boundary. MAP G 3.

Unwin Wilfred N. farmer (Bridge End farm)

REDGROVE.

See Hatherley la.

REFORM PLACE.

See Exmouth street.

REGENT CHAMBERS.

See Regent street.

REGENT STREET, from High street to Rodney rd. MAP C & D 5.

East side.

Woof W. A. Ltd. sports outfitters
Fredericks, ladies' hairdresses

2 **BETTY**, art needlework studio.
See advertisement

Regent chambers.

2 **WENDY**, art needlework
Riches A. & Co. coal mrs

1a, Holtham & Pugh, confetnrs
Regent Hall, Plymouth Brethren
3a, Bradbury Jn. Kirtley & Herbt.
Lucas, tailors

1 Steel & Broom, solctrs
1 Lane Jn. D. solicitor & commissioner for oaths

1 Yeend W. Wallace, solctr. & commissioner for oaths

2 Cheltenham Dairymen's Association (Chas. C. Castle, hon. sec)

2 Cheltenham Farmers' Union,
Charles C. Castle, hon. sec

2 Cheltenham Root & Grain Society,
Charles C. Castle, hon. sec

2 Winchcomb Agricultural Association (Chas. C. Castle, hon. sec)

2 Gloucestershire Fat Stock & Mutual Insurance Co. Ltd. (reg. office)

2 Castle Charles C. auctioneer

3 Eckersall & Watterson, solctrs

4 Lane Fredk. E. dlr. in antiques

4 (1st floor) Swash Frank S.,
F.R.I.B.A., M.I.Struct.E.,
M.R.San.I. archtct

5 Britannic Assurance Co. Ltd.
(E. R. Tucker, dist. mngr)

5 **STRANGE S. W.** (Reg.) (S. R. Trotter), commission agent

6 Mould Nigel W. Crafnant, archtct

6 **LEISHMAN & COPELAND**,
auctioneers (Regent chambers)
Telephone 2934. See advert

Cinema Houses Ltd. (W. Simpson, genl. mngr)

10 Simpson Wilfred

11 **ALCOCK RONALD CECIL**,
stamp dealer

11 Hooper Thos

12 Barton Horace, tailor

13 Sykes Mrs

14 Tyms Mrs

15 Lucille, ladies' hairdresr

16 Shipway William Henry & Ralph,
dentists. Tel. 2161

Dale, Forty & Co. Ltd. piano-
forte manufacturers (factory).
See advertisement

Cheltenham Riding School Ltd.
(office)

17 Clarke Harry J. watch mkr

18 Whitehouse Albt. Edwd. jeweller

19 Baron L. commssn. agt

19 Allen E. L. engraver

20 Read Walter & Co. Ltd. commssn.
agts

20 Fowles Walter Fitzroy, auc-
tioneer. Phone 3906

20 Teague Horace, musical director

20 Cheltenham Hemstitching Picot
Edging Service

20 Cummings Horace

20 Winter Wltr. Hy

Keen Miss Clara, milliner (Brighton house)

Harris Miss R. L., M.I.S.Ch.
chiropodist (Brighton ho)

..... here is Ormond pl

23 Martin & Phelps, hairdresrs

Regent Motors (G. Readings
Ltd.), motor agts

Cavendish House (Cheltenham)
Ltd. (warehouses)

Cavendish House (Cheltenham)
Ltd. (staff quarters) (Stamford
ho)

Telephone 3266

*Mr. Alfred J. Ventris-Field***SURGEON-CHIROPODIST, ORTHOPÆDIST AND
ELECTRO-THERAPEUTIST**

Hospital and 30 Years' Practical Experience
Five Years' Technical Training. Author
"The Treatment of Talipes Valgus." "A
Treatise on Manipulative Surgery."
"Orthopædic Principles of Foot Manipu-
lation," etc., etc.

Surgery:

**59 RODNEY ROAD,
CHELTENHAM**

West side.

Cavendish House (Cheltenham) Ltd.
cabnt. works

Dale, Forty & Co. Ltd. warehouse.
See advertisement

Ormond terrace.

17 Gosling Albt

16 Seage Wm
Elmslie Mrs. E. C. S. (Uni-
versity ho)

8 Ayris Walt. costumier (workshp)

7 Higgs Arthur

6 Ayris Walter, costumier (workshp)

5 Mumford William Prince, sur-
geon-chiropodist

4 Pepperdine Mrs. Edith

3 Cheltenham Amateur Photo-
graphic Society

2 Daniells Miss Kezia

..... here is Ormond pl

FENEMORE WINIFRED, ladies'
hairdresser. Telephone No. 2723

Cavendish House (Cheltenham) Ltd.
house furnishers

Bayley G. H. & Sons, auction rooms.
See advertisement

Dale, Forty & Co. Ltd. (warehouse).
See advertisement

Cavendish House (Cheltenham) Ltd.
(staff quarters)

...here is County Court rd....

Williams Oliver John LL.B.,
J.P. solicitor & commissioner

for oaths (County Court chmbrs)
Holloway Percy Edwin (care-
taker County Court chmbrs)

Star hotel, Jas. Cooper

68 Poulston Albert, hair dresser

69 James Wltr. greengro

70 Fryer Robert, fried fish shop

70a. Continental Bar P.H. Arthur
Frederick Bunston

RETREAT COTTAGES.

See Montpellier retreat.

RICHMOND COTTAGES.

See Sherborne street.

ROBINSON'S COTTAGES.

See High street, Prestbury.

ROCHFORD TERRACE.

See Alexandra street.

ROCKINGHAM VILLAS.

See Prestbury rd. Prestbury.

RODNEY ROAD, from 394 High
street to Oriel road. MAP C 6.

East side.

4 Winterbotham, Gurney & Co.
solctrs. & commssnrs. for oaths

8 Edmunds Mrs

10 Cambray Baptist School

10 Totterdell Harold Chas. caretaker

12 Conservative & Unionist Asso-
ciation (Gloucester & Tewkes-
bury division) (Ralph Homan,
sec. & agt)

12 Cheltenham Mutual Plate Glass
Insurance Society Ltd. (R.
Trinder, sec)

12 Trinder R. insur. agt

RODNEY ROAD—continued.

- 14 Baylis Edwd. Leighton, solctr. & commissioner for oaths
 16 Williams T. O. & Davies, chartrd. acctnts
 18 Reason Miss Evelyn M. ladies' hairdrrsr
 20 Rodney Hall (D. W. Honeysett, agt)
 20 National Citizens' Union (Cheltenham branch) (Frank Woodcock, hon. sec.) (Rodney Hall)
 22 Ticehurst, Wyatt & Co. solctrs. & commissioners for oaths & notaries public. Telephone No. 3011
 22 Ticehurst Geo. F. supt. registrar Cheltenham Registration District & steward of the Manor
 22 Selfe Jas. Harold, deputy supt. registrar, Cheltenham Registration District
 22 Wyatt Algernon Hugh, solctr. & commissioner for oaths & notary public
 22 Wyatt Algernon Montagu, solctr
 22 Selfe Jas. Harold, solctr. & commissioner for oaths
 22 Deane Chas. Thos. registrar of marriages
 22 Turner Wm. G. E. deputy registrar of births, deaths & marriages
 24 Forbes Wltr. Jas. solctr. & commissioner for oaths, clerk to Charlton Kings Urban District Council & deputy coroner for the Up. Division of Gloucestershire
 34 Jones Hy. Fras
 .. here is passage to Cambray pl ..
 Cambray Spa (Frank Ruck, propr)
 here is Oriol rd
- West side.
- Lloyds Bank chambers.**
 The Mercantile Union Guarantee Corporation Ltd
THE CORNHILL INSURANCE CO. LTD. (John H. Lapham, resident inspector). Telephone, Cheltenham 2970
- 1 Crofts Victor Edwin
 3 Franklin Mrs
 3 Featherstone E. tailor
- 5 Tavistock hotel (Mr. & Mrs. Wm. Brown-Smith, proprs)
 7 Strange Saml. Wm
 9 Glyn Miss K. D
 9 Elmslie Miss
 9 Healing & Overbury FF.R.I.B.A., M.R.San.Inst. archtcts
 15 Cheltenham Rural District Council Offices (H. G. A. Knight, clerk)
 15 Freeman H. F., A.F.A.S., A.R.S.I. surveyor to Cheltenham Rural District Council
 15 Cheltenham Rural District Council Rates Office (A. J. Smart, collector)
 17 Dovey Miss F. M
 19 Cartwright Middleton
 21 Charity Organization Society (Col. T. Longridge, hon. treas.; Miss Layng, sec)
 21 Dale Mrs. caretaker
 23 Campbell Miss
 23 Caines Arth. Lawson
 23 Ferguson Miss, teacher of music
 25 Boite Mrs. M. M
 27 Turner Miss E. aparts
 29 Rainger & Rogers A.R.I.B.A. archtcts
 31 Vernon Mrs. A. E
 33 Treasure Frank Pope, solicitor & commissioner for oaths. Telephone No. 4269
 33 Woolwich Equitable Building Society (F. P. Treasure, local representative)
 33 Orchard Geo
 33a, Collins Harold
 35 Cooke (T. G.), Tortonese & Price, certified acctnts
 35 Love Sidney Henry F.I.A.S., F.I.S.E. architect & surveyor (Rodney chambers). Tel. No. 4158
 37 Holborow Thos. Alex. dentist
 37 Ridler Jn. S., L.D.S. dental surgn
 39 March F. & A. teachers of shorthand
 41 Torbett W. M. & Co. tailors
 43 Hare Miss
 45 Pitcher Jeremiah
 47 Willis Mrs
 49 Smith Miss F. E. aparts
 51 Hallett Miss Annie, aparts
 53 Mayers Albt. Edwd

- 53 Dale Mrs. Alice Malinda
 55 Cox Mrs
 57 Owen Hubert
 57 Wane J. S
 57 Fisher Miss
 57 Armfield Wilfrid C
 59 Ventris-Field Alfred John F.P.T.A. orthopaedist special-ist. Tel. No. 3286. See advt
 61 to 69 Rodney Private Hotel
 Vernal Frank (Rodney ho)

..... here is Regent st

- 71 Parsons Miss C. A
 75 Peake Geo. Arth. M.R.C.S.Eng., L.R.C.P.Lond., L.S.A.Lond., L.D.S.Eng. dental surgn
 75 Peake, Sleth-Fletcher & Partners, dental surgns

..... here is Imperial la

..... here is Imperial sq

ROEBUCK COTTAGES, from 215 High street to Hereford place. MAP C 5.

- 1 Webb William
 2 Pockett Sidney Jn
 6 Hall Jn. Ernest
 7 Brown Wm. Frank
 8 Hall Edward
 9 Roberts Mrs
 10 Cosier Mrs

ROLAND TERRACE.

See Prestbury rd. Prestbury.

ROMAN ROAD, from 249 Gloucester road to Rowanfield road. MAP E E 4.

North side.

- 3 Horsman Jn. H. motor engnr
 5 Wilks Jn. Hy
 7 Bushell Leslie Sidney
 9 Watkins Herbert William
 11 Bee Frank
 13 King Francis
 15 Everett Sydney Chas
 17 Smith Mrs. A
 19 Walker Albert Harry
 21 Parfitt Arthur
 23 Page Chas
 25 Godwin Miss
 27 Coventon Mrs. H
- 29 Drinkwater Jn. Edwd
 31 Sharp Stanley
 33 Bramley Wm
 37 Allen Ernest, fishmngtr
 51 Long Hubert A
 53 Humphries Mrs
 55 Browning Maurice
 57 Wesley William H. J
 59 Bloxsome Fredk. Jsph. W
 61 Harding Wm. Edwd
 63 Day George
 65 Ward Herbert Charles, builder decorator & plumber
- 67 Thomas John
 69 Maisey Fredk. Chas
 71 Connelly Mrs
 75 Nealon Hubert
 77 Pinnock James
 79 Cox Stephen Henry
 81 Clack Edward Somerset South side.
- 2 Kerrod Wm. Jsph. shopkpr
 4 Burge Ernest
 6 Wake Hy. Edwd
 8 Neate Mrs
 10 Ayers Albert
 12 Page Geo
 14 Price James Edward George
 16 Mills Cyril Victor, shopkeeper
 18 Luckett Fras
 20 Davis Mrs
 22 Harrison Arthur Cecil
 24 Townsend Raymond, butcher
 26 Pearce Harry Thos
 28 Gardner Mrs
 30 Morgan Charles Aspridge
 32 White Wm
 34 Ellis Mrs
 36 Mills John
 38 Smith Edwin
 40 Long Martin William
 42 Peach John William
 44 Cole Lionel
 46 Reason Edward Stephen
 48 Gardner Mrs. L
 50 Goulter Percy
 52 Wetherstone Edward Henry S
 54 Hamlet Edward Albert
 56 Holman Miss
 58 Green Mrs. B
 60 Spawton Edward
 62 Allsop Hy
 64 Pinnock Hy
 66 Morris Alfd. Wm
 68 Lawrence Frederick George
 70 Salter Sydney

ROMAN ROAD—continued.

- 72 Organ Charles
74 Fry Henry
76 Jones Alfd. Ernest
78 Jones Alfd. Thos
St. Mark's Infant School
..... here is Rowanfield rd

ROSE COTTAGES.

See Alstone la. & Cudnall st.
Charlton Kings & Hambrook st.
Charlton Kings.

ROSE & CROWN PASSAGE,
from 143 High street to St. Mar
garet's road. MAP C 5.

West side.

Harper Arthur E. coffee house
Rose & Crown inn, Lewis Edwd.
Gurton

East side.

Flowers Brothers, cabinet makers
28 Flowers Harry St. Clair
31a, Moon Ernest Wm
32 Ward Rt
33 Caseley Henry
34 Hayward Arth
35 Caseley Frank
6 Cook Mrs. G. E
5 Stone Mrs
3 Lucas Fredk. Edwin Leslie
2 Gardner Geo

ROSE HILL COTTAGES.

See Rosehill street

ROSE VILLAS.

See Swindon street.

ROSEBANK.

See Moorend road.

ROSEBUD COTTAGES.

See Ryeworth road, Charlton Kings.

ROSEHILL STREET, from Hale's
road. MAP C 7.

North side.

Cox Chas. (Waverley cott)
Layton James (Rosehill cottage)

Rose Hill cottages.

- 1 Wakefield Ernest
2 Loveridge Thos
Boyce Jas. (Rose cott)
Mitchell Alfd. Hy. (Hill cott)
2 Kersey Thomas
3 Bowles Joseph Edward
4 Ruck William George
5 Black Horse inn, Mrs. Sarah A.
Cook
6 Winstone William Henry
7 White Archld. Graham
8 Evans Albt. Hy
9 Jennings William Arthur
10 Collier William Charles
11 Fifield Mrs
12 Goodwin Danl. Thos
13 Simmons William Charles
14 Clements Fred George
15 Hooper William J
16 Hoddy George
17 Knapp William, boot maker
18 Niblett Fredk. Wm
19 Jackson Chas. C. L
20 Hamblin William
21 Hambling Wm. Jas
22 Lawrence Albert E
24 Moore Chas. Edwin, upholsterer
24 Bozzard Thos. Wm

Springfield cottages.

- 1 Nourse Geo. Wm
2 Bennett Robert H
3 Niblett George
4 Ryan Harry
5 Arkell Fredk
6 Arkell Walt. C
7 Bliss Fred, house decorator, car-
penter & joiner
7 Bliss Wilfred V

Springfield place.

- 1 Simmons Wm
2 Young Mrs. A. L
3 Townsend Geo
4 Palmer Stephen
5 Knight Fredk. Wm. insur. agt
6 Field Alfd
7 Griffiths Francis W. builder
Burnett F. W. builder (workshop)
8 Davies Wm. Edwd
9 Johnson William Francis
10 Russell Sidney Charles

Welch Edwd. Wm. (Fairford)
Leopard Edward (Amesbury)
..here is pathway to Haywards rd..

South side.

Adey Jn. Edwd. carpenter

Brecon terrace.

- 19 Green Ernest Henry
18 Clowes Ernest
17 Lucas James J
16 Gillman Matthew Chas
15 Slack Henry Thomas
14 Gwillim Fred Josph
13 Mills Walter, plumber
12 Wigmore Fredk. Jn. tailor
11 Hunter Jas. Gibson
10 Smart John
9 Howes John Albert
8 Waring Roderick
7 Howes Aubrey
6 Tandy Harry
5 Bloodworth Jn. Wm. B
4 Moore Chas. Edwin, upholsterer
3 Sellick Mrs
2 Knott William G
1 Sellick Herbert

Stretton terrace.

- 9 Jones James
8 Day Frank
7 Dodwell Mrs
6 Bloom Mrs
5 Corbett Frank
4 Randall Henry John
3 Brooks Mrs
2 Smart Regnd
1 Bayliss Mrs

Melrose cottages.

- 1 Delaney Mrs. E
2 Taylor Mrs
3 Kidd Alfred
4 Griffiths Horace
35 Ballinger Alfred
36 Ruck Mrs
36 Bassett Bros. boot reprs
37 Butt Richard J
38 Hill Rowland
39 Bartlett Alfd. Jas
40 Cook Wm
41 Field Wm. Alfd. Baden
42 Wixey Mrs
43 Cook Mrs
44 Sadler Fredk. Jas
45 Hill Jn. Eric
46 Turner Mrs
47 Hayward William
49 Devine Harry Arth
50 Davies Mrs. Eliz. fried fish dlr
51 Gillman Albt. Hy

ROSEHILL TERRACE.
See Coltham fields.

ROSELAND TERRACE.
See Rowanfield road.

ROSSLYN VILLAS.
See Shurdington road.

ROTHERSAY MANSIONS.
See Albert road.

ROTUNDA TERRACE.
See Montpellier street.

ROWANFIELD ROAD, from
Libertus rd. to Alstone la. MAP EE3.

South side.

Hayward Thos. (Marsden cott)

Magdala cottages.

- 1 Smith Albt. Edwd
3 Smith Josph
4 Sherwood Norman Leslie
5 Tibbles Albt
6 Price Mrs. L. shopkpr
..... here is Roman rd
- St. Mark's Men's Institute
St. Mark's Parish Hall
Croome Miss L. (Hazelwood)
Wood Miss (Beechwood)
Ligo Thomas (Greenwoode)
Vizor Rt. C. F. (Elmwood)

St. Mark's cottages.

- 2 Tombs Frank
1 Bull William

Roseland terrace.

- 1 Yarnold Hy. Thos
2 Hope Fredk. Edwd
3 Hobbs Fredk
4 James Wm

Cook Mrs. E. (The Rowans)

Ryburn villas.

- 4 Poole Miss
3 Cotterell Mrs
2 Turvey Henry
1 Leach Mrs

Waite Norman (Westonville)

Westfield villas.

- 3 Mitchell Mrs
2 Humphries Chas. H
1 Jelfs Horace Jas

Humphries Albt. C. (Westfield ho)
Taylor Samuel (Northfield)

ROWANFIELD ROAD—continued.
North side.

Allard Wm. (Woodland gro)
Pawling Percy (The Yew Trees)
Jones Mrs. J. E. (1 Laurel cotts)
Jones Hy. Selby (2 Laurel cotts)
Randall Rt. (3 Laurel cotts)
Jennings Ernest G. (Madonna cot)
Stockham Miss M. (Summerville)
Bickham Miss (Rose villa)
Mansfield Chas. Albt. gardener
(Rosedale)

Coronation villas.

1 Stevens George
2 Nichol John
3 Howes Harry Chas
4 Turner Frederick

Hill View cottages.

1 Price Herbert
2 Jones Arthur J. B

Haynes William, market gardener
(Rowanfield cottage)
Salter Arthur (The Bays)
Sindrey Fredk. Wm. market gar-
dener (Sydney ho)
Boote Brooke, market gardener
(The Chestnuts)
Sindrey Fredk. Geo. market gar-
dener (The Treelands)
Joyner John (Rowanfield gardens)

ROYAL CRESCENT, from Cres-
cent place to Royal Well lane.
MAP D 5.

1 Pierpoint Family & Commercial
Hotel (Chas. Jas. Barton,
propr)
2 Derrick Mrs. Edith
3 Cheltenham Labour Party (W.
Hayward, sec)
4 Cheltenham Labour Hall & In-
stitute Ltd. (Cyril Barlow, sec)
4 Carden Alfd. Eastland L.D.S.
R.C.S.Eng. dental surgn
5 Howard Ronald Chas
6 Putnam Mrs. A. aparts
7 Clarke Miss Adelaide, dressma
8 Locke Henry John
9 Talbot Rd. J
10 Foster Misses
10 Mead Henry Wilfred
11 Locke Gilbert Martyn
12 Woodward Miss Edith, teacher
of dancing. See advert

13 Currie Jn. G. Drummond M.R.C.S.,
L.R.C.P. eye surgn
13 Deighton Thos. Dudley M.S.,
M.B., F.R.C.S. throat surgn
15 Martin Miss
15 Williams Mrs. H. A
16 Rickerby, Thompson & Yeaman,
solicitors & commissioners for
oaths. Tel. No. 2403
16 Headington School (Oxford) Ltd.
(reg. office)
16 Lilley Brook Golf Club (Chelten-
ham) Ltd. (reg. office)
17 British Law Insurance Co. Ltd.
(The) (C. S. Reid, district in-
spector)
17 Gaccon Frank & Co. motor claims
assessors
17 Brook Capt. Derrick B., M.C
17 Smith Mrs. Percy
17 Rogers Harry
18 Thursfield Mrs
18 Rushworth Keith
18 Pugh Florence, dressma
Imperial Motor Mart

ROYAL PARADE.

See Bayshill road.

ROYAL WELL LANE, from St.
George's road to Clarence parade.
MAP C 5.

..... here is College pl

ROYAL WELL PLACE, from
Royal Well lane to St. George's
place. MAP D 5.

..... here is Chapel walk

1 Gratton George Fred, dairyman
2 Baldwin E. & F. confotnrs
3 Vandenplas Joseph
4 Mabley Albt. Foxley
Royal Well tavern, Mrs. Adelaide
Jarvis
Short Fredk. Geo. (Chapel ho)
6 Cox Jn. Wm. printer
7 Poulston Alfd. hairdrrsr

ROYAL WELL TERRACE.

See St. George's road.

RUBY PLACE.

See Cudnall st. Charlton Kings.

RUSSELL PLACE, from Tewkes-
bury rd. to Russell st. MAP C 4.

East side.
4 Tovey Walter Sidney
5 Compton Fredk. Thos
9 Creech Wm. Geo
10 Beams Wm. Rd
10a, Rogers Miss
10a, Rees Miss
11 Richards Alfred
12 Dutton William Joseph
13 Pollard Herb. C
13a, Lawrence Mrs. E
14 Guest Hubert
15 Grinnell Mrs
16 Brobin Harry Bartley
17 Ingram Ernest William, shopkpr
West side.

Weston cottages.

5 Davis Wm. Fredk
6 Acock Mrs
7 Williams Mrs. M. E
8 Stokes Frank
9 Taylor Rowland
10 Brown Mrs
Cole Wm. H. & Co. Ltd. hairpin
mkrs. (Zona works)

RUSSELL STREET, from Towns-
end st. to Russell pl. MAP C 4.

North side.
3 Dunn Wm
5 Finch William T
7 Newman Robert
9 Weaver Mrs. A. G
11 Taylor Fredk. Harold
13 Yates Alfred J
..... here is Baker st.
Gas Green Baptist Mission Church
15 Wheeler Wm
17 Miles Mrs. Annie
19 Twynning James
23 Stubbs Mrs. E
25 Lowe Henry G
27 Smith William J
29 Cook Mrs
31 Cooper Alfred E
33 Bullingham Mrs. F
35 Upton Mrs. A. E
37 Ludlow Benjamin
..... here is Cleaveland st

47 Moss James
49 Guest William J
52 Newman Chas. Sidney
53 Betteridge Christoph. Hy
55 Hayes Saml. Chas
57 Tibbits George Frederick

South side.

2 Dex Stanley Chas. B
4 Meadows Geo. F. taxi propr
6 Griffin Ernest C
8 Holtham Edward J
10 Worham Wltr
12 Hott Wm. Jas. Rd
..... here is Albert st

RUTLAND STREET, from 45
Swindon road to 56 St. Paul's
road. MAP C 5.

West side.

1 Giles Edwin
2 Loveridge Mrs. P
3 Scarrott Moses
6 Cooto Jn. Thos
7 Cook Mrs. A
..... here is Cottage pl

2a, Beard Albert William
3a, Gregory Edward
4 Regan Timothy
5 Dix Percvl
5a, Pasquet Chas
6 Howes Henry George
Tilling Thos. haulier
11 Clayton Thos
12 Hands George William Mark
13 Golding William
14 Lewis Thomas
15 McCarthy Mrs
16 Howes Fras. Jn
17 Dix Alfd. sen
18 Bateman Thomas
19 Preston Chas. Jas. shopkpr
20 Welch Alfd. Jn
21 Hands William Edward Sidney
22 Mills Alfred William
23 Loveridge Job
24 Morrison Dines
25 Newey Albt
26 Barham George
27 Prosser Allan George
29 Prosser John
.... here are Dutton's cottages
30 Vick Frank
31 Dicks Mrs

RUTLAND STREET—continued.

- East side.
 37 Price Evan Probert
 38 Brookes Arthur
 39 Hampton Christoph
 40 Bliss Miss E
 41 Higgs Jsph
 42 Loweridge Mrs. M
 43 Elliott Ernest
 44 Smith Albt
 45 Wilks Alfred
 46 Morrison Mrs. B
 47 & 48 Clapham Mrs. A. coal mer
 49 Rivers Chas
 51 Sexton Dennis
 52 King F. J. & Son, sign writers
 56 Farmer Edward
 here is Long's ct
 57 Goss Ernest
 58 Farmer Hy
 59 Sexton George
 60 Williams Frederick
 61 Ireland John Thomas
 62 Taylor Mrs
 63 Steger Henry John
 64 Davis Edwin Stevens
 65 Johnson Mrs
 67 Bevan Mrs

RYBURN VILLAS.

See Rowanfield road.

RYECROFT

See Ryeworth road, Charlton Kings.

RYEWORTH ROAD, Charlton
 Kings, from London road to Ham
 road. MAP C 8, D 8.

North side.

- Cockshott Lt.-Col. A. Maurice (Colaba)
 Cheltenham Science Society (Lt.-
 Col. A. Maurice Cockshott, hon.
 sec.) (Colaba)
 Heber-Cook Miss (Firsden)
 Scott Mrs. M. C. (Braemar)
 Dickie Maj.-Gen. John Elford C.B.,
 C.M.G. (Nathia)
 Bamber Arthur L. C. (Longwood)
 Evans William Daniel (Leaside)
 Spinney Mrs. F. (The Mead)
 Moody Mrs. Emma (Bythorn)
 Gabb Harry Escott (Caer-Glowe)
 Day Mrs. (Oliveville)
 Nicholls William (Inglecote)
 Roberts Wm. (Mossgiel)
 Mott Leonard, L.L.C.M. teacher of
 music (Tilmore)

Cheltenham Window Cleaning Co.
 (The) (M. B. Knight, propr.)
 (Tilmore). See advertisement
 Brown Miss (Branston)
 Fennell William (Belmont)
 Hex Miss V. Hex (Medwyn)
 Adams Wm. Albt. cycle agt. (Lindley)
 Tortonese Chas. Hy. rating officer for
 Charlton Kings Urban District
 Council (Cranbourne)

Clifton place.

- 1 Mills J. R. & Son, bakers
 2 Mills Arthur
 3 Wood Miss
 4 Goodall Harry
 5 Tipper Wm
 6 Guy Frank Jas

Stevens Mrs. Kate (Homeville)
 Apperley Edwin (Newbury cott)
 Methodist Chapel
 Fry Mrs. (Chapel cottage)
 Glenny Misses (Curzola)
 Burrows Mrs. (Kimberley)
 Clevely Ernest (Colenso)
 Berry William (Nizza)
 Berry Thomas (Fairhaven)
 Hodge Thomas (Glen view)
 Hart Mrs. (Rockcliff)
 Fluck Henry (Ventnor)
 South Arth Ernest J.P. (St. Mary's)
 Jeffery Frank (Ivymead)
 Wheeler William T. (St. Bernard's)
 Smith Richard Edgar (Fernbank)
 Smith George (Gertiville)
 Payne Walter Thomas (Ryecliffe)

Bank cottages.

- 1 Williams Arthur Caleb
 2 Holland John
 3 Barnes Edwd
 4 Tibbles Mrs
 5 Newman Fredk. Chas
 6 Burrows Jsph

Robinson Ernest W. (Ham house)

South side

Barrett Joseph R. (Woodlands)
 Birt Harry (Elmore)
 Batten Mrs. (Homeleigh)
 Taylor Jsph. Hy. (Ryeworth villa)
 Protherough Wm. B (Stoke villa)
 Smith John William (Elmhurst)
 Dodwell Arth. (St. Briavels cott)
 Young Geo. P. (St. Briavels)

Jones Jsph. C. (Thornville)
 Newsome Jn. William (Lorrimore)
 here is Sandhurst rd.
 Pearson John William (Homeland)

Mourford cottages.

- 1 Steele Mrs
 2 Lawrence Wm. Hy

Rosebud cottages.

- 1 Wheeler Miss
 2 Palmer Bertram

Lovell Percv. (Sunnywell)
 Burrows Hy. Fred (Ivy villa)
 James Eric, shopkpr. (St. Alban's
 stores)

Peacey Mrs. E. A. (Bicknell)
 Peacy F. D. & Son, decrtrs. (Bicknell)

..... here is Hambrook st

Ryeworth inn, Richd. Alfd. Fowle
 Ryeworth Cricket Club (H. Cooke,
 hon. sec.) (headquarters)
 Fletcher Wltr. fishmng. (1 Ryecroft)
 Turner Edwd. (2 Ryecroft)
 Underwood Wm. (3 Ryecroft)
 Chandler Mrs. (Victoria cottage)
 Abercrombie Oswald (Yew Tree cott)
 Tibbles Frank (Oakley cottage)
 Vale Samuel William (Rose cottage)
 Greening Christoph. F. (Cotswold cott)
 Scrivens Mrs. C. (Clyde cott)
 Brinkworth Wm. Hy. (Cashel cott)
 Fry Benj. (Westmon house)
 Bofeys Professor L. entertainer &
 conjuror. Tel. No. 3446 (Westmon
 house)

Westmon villas.

- 1 Woolford Harry M
 1 Creed Chas
 2 Wilkins Wm

Woolford Harry M. grocer (Rye-
 worth stores)

Westmon cottages.

- 1 White Jas
 2 Peacey Edwd
 3 Hawkes Edgar
 4 Maisey Ernest

Stevens Jsph. (Holythorn)
 Lawrence Walt. F. (Fir Tree cot)
 Wicks Wm. (Hambrook cott)

Brook cottages.

- 1 Smith Mrs. H
 2 Cleal Hy. boot repr

Cook Mrs. G. (Ashley cott)

Ryeworth view.

- 1 Phelps Mrs
 2 Roberts Ernest
 3 Jeffery Wm. Jas. Andrew
 4 Williams Herbert

Bird Jsph. Wm. (Ham Close ho)

Atlas cottages.

- 1 Price Mrs. E

Hughes John (Ryeworth house)
 Berry Cecil (Kelvinside)

Melton terrace.

- 6 Couch John Henry
 5 Woodward Jesse Ernest
 4 Screen Wm. Jn
 3 Cooke Harold George
 2 Parrett William
 1 Coombes Harry Walter

Dodwell Cecil (Mottisfont cott)
 Manders Miss (Miles end)

Ledmore villas.

- 2 Norman Mrs. E
 1 Norman Mrs. M. A. A

Fawcett Fredk. (The Orchards)

RYEWORTH VIEW.

See Ryeworth road, Charlton Kings

ST. ALBAN'S VILLAS.

See Hewlett street.

ST. ANNE'S COTTAGES.

See St. Anne's terrace.

ST. ANNE'S PROMENADE.

See Albion street.

ST. ANNE'S ROAD, from Albion street to Hewlett st. MAP C 6.

North side.

Miles Felix Leopold (Llancaut)
Burnett Miss Dorothy (St. Anne's)
Hose Miss Doris (St. Anne's)
Teaque Edwd. (St. Anne's)
Mayo Saml. Ernest (Dromoian)
Mann Mrs. S. (Sunnycroft)
Hargraves Wm. Arthur (Mayhill)
Holmes Miss (Drayton)
Ruck Mrs. E. (Orwell villa)
Reece Morgan (Cranbourne)

Kenilworth villas.

1 Jones Misses
1 Gould Mrs. F. E
1 Painter J
2 Slaughter Mrs. C

South-east side.

Fison Percy L. (Alconbury)
Gillett Chas. Durant (Bella Vista)
Bishop Mrs. Rhys (Kelsey)
Taylor Eustace T. (Silverdale)

ST. ANNE'S TERRACE, from Hewlett road to 113 Fairview road. MAP C 6.

South side.

Denmark villas.

1 Kilmister John
2 Holman Stanley Chas
3 Cummins Mrs
4 Venn Alfd. Wm
5 Bourne Charles
6 Smith Regnd
7 Spencer Samuel
8 Furnis Dudley Arthur
9 Acock Charles Martin
10 Stanley Geo
16 Burnell Mrs
17 Blizard Edwin Dick
18 Cox William
19 Vick Samuel Henry
20 Hiles Mrs. A
21 Andrews Mrs

North side.

Zara cottages.

1 Hooper Charles Edward
2 Gilder Albt
3 Ashton Albt. Edwd
4 Barr Mrs

1 Gilder Alfd. Jn
2 Roddis Jack
3 Staite Albt. Edwd
4 King Arth
5 Herbert Thos
5a, Lewis Mrs
6 Hinch Mrs
7 Collier Charles Robert
8 Field Ernest William
9 Emerson Frederick

St. Anne's cottages.

1 Kingston Cecil
2 Hughes Frederick
3 Smith Gilbert Herbert H

10 Clifford Wm. Thos
11 Parker Albert Henry
12 Wilson Rt. N. aparts
13 Gibbard Lionel Newman
14 Pratt Mrs
15 Hale Mrs
16 Ives Mrs
17 Ruck Jn

ST. ANNE'S VILLAS.

See Hewlett street.

ST. GEORGE'S PARADE, from St. George's place to St. George's road. MAP D 5.

West side.

James & Sons, motor engnrs

1 Royal Society for the Prevention of Cruelty to Animals (Cheltenham & East Gloucestershire branch) (Oliver Victor Lake, inspector)

2 Skerry Mrs
3 Davies Oliver Aug. photographer
4 Marsh Mrs. Catherine
5 **BAILEY GEO. ROBT.** joiner, painter & house decorator &c
6 Long Albt. Stephen
7 Meredith Miss Rebecca, costumr

East side.

10 Roberts Fredk
11 Harvey James Henry
12 Clarke Jn. Wm
13 Malsom Miss Beatrice A.T.C.L. teacher of music
13 Malsom Harry, cars for hire
14 Dymock Wm. Arth. tailor
15 Richards Charles Frederick
16 Young Arth
17 Powell Kenneth Stanley, grocer, fruiterer & greengrocer

ST. GEORGE'S PL. from High st. to St. George's parade. MAP C 5.

East side.

Richards C. W. & Co. drapers
1 Speller William Arthur
1 Speller Mrs. Edith, tea rooms
2 Holtam Mrs. Laura, beer retr
3 Bassett Alec, fruitr
Hooper Jas. Robinson (Brockley villa)
Cunnington Percy (Brockley vil)
5 Jardine W. & Son, tailors
6 Rotundo Leo
7 Gardner John
8 Trehearne Miss Bertha, board res
9 Bowd David Arthur, sculptor
White Thomas E. builder. See advertisement
10 Such Charles
11 Chesterman Frederick George
12 Hamlin Albert, beer retailer
.....here is Chester walk.....
..... here is Clarence st

CHELT.

Barnby, Bendall & Co. Ltd. furniture removers (warehouse)
Locke & Sons, bakers (Crescent bakery)

West side.

James & Sons, motor engineers
Bayshill inn, Edward Wm. Mondon
Timbrell Wm. J. boot repr
Williams Mark & Co. contrs. (stables)

St. George's retreat.

1 Willoughby Miss Emily
2 Arkell Chas. Edwd

St. George's terrace.

3 Sutton Albt. Edwd
Goulding Miss (Laverham ho)
Brain Thos. J., M.R.C.V.S. veterinary surgn. (surgery & yard)
..... here is St. James' sq

27 St. George's Garage (Stanley H. Williams, propr.), motor engnrs
28 Norton & Whitton, who. confrs
30 Hurlbut Luke Geo

St. Mary's Church of England Training College for Elementary Teachers (Miss A. E. Monk M.A. principal) (St. Mary's college)

.....here is Manchester st.....
48 St. George's Vaults P.H. Arthur William Simmons

49 County of Gloucestershire Weights & Measures Office (Frank E. Prosser, inspector Cheltenham district)

49 Prosser Frank E
50 Sutton & Co. Ltd. carriers
50 Freeman Mrs

Cheltenham Corporation Electricity Dept. (stores)

51 Morris Jas. cycle mkr
52 Merrett Albt
52a, Locke Mrs
53 Gunnell Henry
54 Edwards Mrs. Annie

Florist **ARTISTIC FLORAL
DESIGNS
A SPECIALITY****CHOICE FRUITS****Established 1840****A. BARNFIELD
PATES' IMPERIAL NURSERY**

(Opposite Ladies' College)

Telegrams: "Pates, Florist, Cheltenham"

St. George's Road

TELEPHONE 2181

And at **BATTLEDOWN NURSERIES, HALE'S RD. and
HEWLETT ROAD (Telephone 4274)**

ST. GEORGE'S PLACE—continued.
55 Palmer Herbt
56 Smith Mrs. L
57 Thompson Mrs. Isabel
58 Kear Jsph. Geo
59 Page Benj
Alcorn Robert Davidson L.D.S.
R.C.S.Edin. dental surgeon
(Laurel house). Tel. 2782
66 Willmore Wm. Geo
68 Turier Samuel A. scale maker
69 Bellamy Nathaniel, hair dresser
70 Speller Albt. S. tailor
71 Welch Geo

ST. GEORGE'S RETREAT.

See St. George's place.

ST. GEORGE'S ROAD, from
Promenade to Gloucester road.
MAP D 4 & 5.

North side.

Imperial buildings.

1 & 2 Bell Madame Hilda, furrier
2 Caliph Coffee Shop (The), coffee
dlrs

4 Boroughs Chas. Jas. grocer
5 Berry Chas. Victor, fruiter
..... here is Royal Well la
Pates & Co. coal merchants (College
Coal Exchange)
Barnfield A. florist (Pates' Imperial
nursery). See advertisement
Royal Well Methodist Church
..... here is Chapel walk

Royal Well terrace.

1 Cheltenham & County Constitu-
tional Club (John Davis, sec.;
Jn. Renforth Scarr, steward)
2 Peart Miss Alice, apartments
3 Cheltenham Conservative &
Unionist Association (Owen
Hawkins, sec. & agt)
3 Cheltenham Women's Conserva-
tive & Unionist Association
(Miss G. Marshall, sec)
3 Junior Imperial League
4 Friends of Italy (Gloucestershire
branch) (Miss K. D. Glynn,
hon. sec)

4 Cook Miss
4 Hodges Miss
4 Ritchie Miss
4 Evans Mrs
5 Giller Miss Edith, apartments
6 Herbert Mrs
6 Burge Mrs. Frank
6 Leaker Miss Norah
7 Favell Herbert Charles, aparts
8 Rose Overend
8 Raimondi Mdle. E
8 Cox Mrs
9 The Vera Salon (Miss Vera
Brewster), ladies' hairdrrsr
9 Brewster Frank Leslie
9 Clarence Ladies' Club (Mrs. L. M.
Franklin, sec)

..... here is St. George's par

Bayshill terrace.

1 Simms Miss Kate Louise
2 Bennett Miss
3 James Miss Amy, performer &
professor of piano
3 Mathews Miss A. Douglass-,
specialist remedial exercises
3 Vanderplank Miss L
3 Camm Wm. Jn
4 Musgrove Wm. P. boarding ho
5 Fisher Miss Catherine
5 Pratt Rev. Hy. Madan M.A., J.P
6 King Miss H. E
6 Looker Miss
6 Morris John
6 Sutton Mrs
7 Fisher Miss Catherine
8, 9 & 10 Bayshill Private Hotel
(Mrs. Pinkerton, proprietress)
9 Wylie Rev. W. S. Herbt. M.A
11 Hunter Mrs. M. aparts
12 Cawse Fredk. Jas
12a, Gothard Miss
14 Stewart Mrs
14a, Browning Mrs. F
16 Baxter Mrs. Geraldine
Armistead Wm. Regnld. (Rose-
ville) (rear of Bayshill ter)

York terrace.

1 Legg Miss Annie
1 MacLeod Miss
2 Harding Wltr
3 Goldsmith Surgeon-Major Septi-
mus Jesse I.M.S. (ret)
4 Byrd Misses Mary Jane & Esther,
boarding house

CHELT.

5 Brown Miss Gwendolen M., M.A.,
B.Ch.Cantab., M.R.C.S.Eng.,
L.R.C.P. Lond. physician &
surgeon. Tel. No. 3511
6 Smith Mrs. Shingleton
7 Christie Miss A. F. Mary M.B.,
B.S., M.R.C.S., L.R.C.P., physi-
cian & surgeon. Tel. No. 2264
8 Dagent Miss
9 Silk Mrs
10 Pike Norman H., M.B., B.S.
Lond., M.R.C.S., L.R.C.P.
Lond. surgn
11 Austin Miss
12 Wilkins Mrs. aparts
13 Harper Mrs. Frederick
14 Graham Reginald, apartments
15 Morris Miss G
15 Smith Mrs
15 Cypher Miss B
15 Willis Miss
15 Acock Miss

Pollard Jn. McFarlane Wm. M.D.
physcn. & surgn. (Garron Dene)
Stobie Mrs. A. M. guest house (Cam-
bridge ho)

RAINOW NURSING HOME (Miss
Margaret Vale, matron). Phone
No. 3274

Portmore Boarding House (Mrs.
Vincent Silk)
Ryland Geo. H. (Gresham)
Hipwood Miss (Westholme)
Wild Miss Stanley (Ingleside)
Fowler Miss (Chaddesley)
Mather Miss E. M. (York lodge)

Collingwood.

1 Callaway Louis Jn. Addison

Burrows Arth. Cecil, dentist (Robins-
wood)
Burrows Miss Phyllis L.R.A.M.
teacher of music (Robinswood)
Cypher Wm. James (Endcliff)
..... here is railway bridge
.... here is Great Western rd
Bettridge Harry Job (Hinton lodge)
Richards Misses (1 Hinton villas)
Richards Miss A. (2 Hinton villas)
Lane Frank, tailor (Kingston villa)
.... here is Great Western ter
Duddridge Percy J. (Fromefield)
Playle Mrs. M. E. (Southville)

7†

ST. GEORGE'S ROAD—continued.
Wadams Major Henry (Dorincourt)
Mullinger Hugh (Llandaff)
Ashforth James (Thornaby)
Chritchley Mrs. (Ellithorpe)

Bayshill parade.

- 10 Barnett Samuel
9 Harris Ernest Chas
8 Lower Bernard
7 Rudge Mrs
6 Baylis Misses
6 Baylis Miss F. ladies' tailor
... here is Queen's retreat ...
5 Masters Thos. boot mkr
4 Hack Benjamin Thirlyby
3 Joynes Wltr
2 Blackpool Mrs. Stephen
1 Watkins Mrs

Calcutta terrace.

- 4 Eaketts Mrs
3 Walter Henry James
2 Arnold Frederick
1 Golding Mrs

Calcutta cottages.

- 1 Williams Hubert
2 Pates James

Prew Miss Kate, confectioner (Calcutta house)

South side.**Promenade terrace.**

- 1 Fletcher Mrs. Fras. home-made cakes
2 Williams Jn. outfitter
..... here is Montpelier st
Cheltenham Ladies' College (Miss B. M. Sparks M.A. principal; Lt.-Col. J. F. Tarrant, sec)
Hale Frederick Arthur, head porter
... here is Bayshill rd
Pyatt's Hotel
Buckland Stables (T. J. Brain M.R.C.V.S. propr)
Jarvis Chas. (Buckland stables)
Greaves Hy. G. (Donabate)

RIVERSHILL PRIVATE HOTEL.

Ideal position; central heating; excellent cuisine; garage. Phone 2612; Telegrams "Rivershill"
Affleck Mrs. E. C. (Rivershill)
Vaughan Mrs. R. M. school (Overton ho)
Beach Jn. Howard (Overton lodge)
.... here is Overton Park rd

Cole Mrs. (Wyborne)
Cordeaux Mrs. J. H. (Bargate)
Geeves William J. (Pembroke lodge)
..... here is Western rd
... here is railway bridge ...
Hartley Lt.-Col. Desmond L. (Western lawn)
..here is pathway to Great Western Railway station..

Tuck Mrs. (Somerton)
Wills Edwin, decorator (The Laurels)
Jackson Maj.-Gen. Herbert Wm. C.B., C.S.I., D.S.O. (Alpha ho)
Attwood Andrew Thos. (Hopedene)
Boxall David F. wireless engr. (Hopedene)
Dobson Ernest (Ernestville)
Sharpe Stephen (Henriville)
Smith William Henry (Ribblesdale)
Thomas Hubert Wltr. greengro. (1 Maryville cotts)
Brown Fredk. Chas. grocer (2 & 3 Maryville cotts)

ST. GEORGE'S SQUARE, from Ambrose street. MAP C 5.**South side.**

- 1 Manchester Commercial Hotel (annexe)
2 Hawker Miss
4 Healing Thomas Ernest
5 Griffin Miss dress maker
6 Herrington Alfred, apartments, & verger of St. Paul's
Cheltenham Spa Bowling Club (Harry Portlock, hon. sec)

ST. GEORGE'S ST. from 173 High street to 22 Swindon road. MAP C 5.**West side.**

- 1 Howell Danl
2 Dowdeswell Josph. Wm. hair drssr
3 Tibbles Sidney, grocer
4 Little Albt. Wm. boot mkr
5 Cook Frank Raymond, tobacnst
6 O'Brien Mrs
8 Lewis Wltr. Thos
9 Harker Ernest Joshua
10 Oram Miss G. M
11 Norris David Jas. tin plate workr
12 Hall Alfd. Leonard
13 Savory Edwd. Wm. Ernest
Dicks & Sons Ltd. house furnisners (garage)

Idmiston Garage (lock-ups)

NORMAN, SAWYER & CO. LTD. bookbinders, printers & account book manufacturers. Tel. 2334

Dennis Chas. F. depository
Dicks & Sons Ltd. depositories
15 Dodwell Mrs. K
17 Wilson Jn. Hy
18 Watts Arthur Robert
19 Godwin William Thomas
20 Attwood Wm. Jas. greengrocer
21 Mahoney Mrs
22 Masters Raymond
24 Williams & Co. butchers' outfitters
24 James Mrs

East side.

Crowther Frederick George, news agent (Rutland house)
Long C. M. & Sons, banana distributors (stores)
Methodist Church
Stubbs John (Chapel house)
40 Cox Geo. Hy
41 Carrick Miss A. E
42 Flynn Jas. Hy
43 Smith Mrs
44 Abbott Fredk. Hy. boarding ho
45 Jackson Rd. Wm. bldr
46 Pockett Frank
47 Skerry Mrs. Mary
48 Turfrey Wm
49 Gray Frederick, baker
50 Noah's Ark P.H. Geo. Kersey Smith
51 to 54 Dicks & Son Ltd. house furnisners

ST. GEORGE'S TERRACE.

See St. George's pl. & St. James's sq.

ST. GREGORY'S PRIORY.

See Manchester street.

ST. JAMES' PLACE.

See Painswick road.

ST. JAMES' TERRACE.

See Suffolk par.

ST. JAMES'S PARADE.

See St. James's square.

CHELT.

ST. JAMES'S SQ. from Ambrose st. to St. George's pl. MAP C 5.
..... here is Knapp rd
Burton Brewery inn, Wm. Gilbt. Lee
Barnby, Bendall & Co. Ltd. furniture removers

Walker Misses (Penrith house)
Holder Percival (Mayville)
Métral Madame François (Ashburn villa)
Tombs Albt. Jn. L. boarding ho. (Ivanhoe)
Barnby, Bendall & Co. Ltd. furniture depositories
Parish Church Junior Girls' & Infants' Schools
Harris Wm. Ernest (Tydvil ho)
Cheltenham Spa (St. James') Railway Station (G. W. R.) (E. G. Powell, station master)
Wyman & Sons Ltd. news agents
Waldron Miss (St. James's villa)
George Aubrey Keith (Giltar ho)
Great Western Railway Goods Offices & Yard (Wm. Eales, goods mngr)
Bence George & Sons Ltd. builders' merchants (G. W. R. yard)
Pates & Co. coal merchants (Central wharf)
Sawyer W. & Co. coal mers. (Central wharf)
Gloucester Co-operative & Industrial Society Ltd. coal depot
Smith Wm. S. coal mer. (depot)
Billings A. C. & Sons Ltd. coal depot. See advertisement
Messenger Chas. J. (Weighbridge ho)
Corporation Central Depot (Wm. R. Armstead, highways supt)
Fennell Wm. (Central Depot ho)
Armstead W. R. (Roseville cott)
Marshall R. E. & C. Ltd. furnishing & general ironmongers, electrical, heating & radio engineers. Tel. No 3592. See advertisement
St. Mary's Parish Room
Parish Church & St. Matthew's Young Men's Club (G. H. Dunks, sec)

Alfred cottages.

- 1 Brown Mrs. M. A
2 Cleaveley Chas. Fredk

Cheltenham Shopfitting Co. Ltd. (Station works)

Phone 3272 Phone 3272

F. W. HASLAM

*Dealer in
Antique Furniture*



RESTORATIONS BY
EXPERT WORKMEN

St. James's Square Cheltenham

(Near G.W. Railway Station)

ST. JAMES'S SQUARE—continued.
Jews' Synagogue
Vincent Miss (Kent lodge)
Fire Engine & Escape Station (Corporation) (Jn. L. Such, capt)
Niblett Mrs. (Engine ho)

St. George's terrace.

8 Fowler William John
7 Eales James
Up-to-Date Typewriting Office
(The) (Mrs. G. E. Monkley &
Miss E. A. Gibbins) (St. James'
chmbrs)
5 Brain Thos. J., M.R.C.V.S. veter-
inary surgeon, & veterinary
inspector under the Diseases
of Animals Acts for Chelten-
ham district to the County
Council & to the Corporation
Clifford Alb. (Beech ho)

St. James's parade.

1 Dent Mrs. S. R
2 Boraston Jn. Chas. clothier
3 Shaw Christphr. Geo. male nurse

4 Barton Frederick
5 Maxfield Mrs
6 Haslam Frederick W

Haslam Frederick William, an-
tique furniture dealer. See
advertisement

Thornton Wm. Geo. (St. James's
cott)

Victoria Home for District
Nurses (Miss G. Perry, supt. ;
Miss M. E. Hickling, sec)

10 Catholic Guild of St. Gregory
10 Cheltenham Athletic Club (L.
Cummings, hon. sec.), headqrs
St. Gregory's Roman Catholic
Church

ST. JAMES'S STREET, from 65
High street to Albion street.
MAP C 6.

West side.

8 Mitchell Charles Frederick
10 Gibbs Thomas Henry
12 Mason Frank

14 Hawker Wm. Jas
Smith Selim, undertaker (garage)
22 Ursell Mrs
24 Loveridge Noah
26 Edwards Thos
28 Stanton Albert Mark
30 Edwards George William
32 Tovey William Charles
34 Taylor Fredk
36 Hawker Oliver, shoeing smith
38 Esketts Mrs. M

..here is passage to Grosvenor st..

40 & 42 Niblett & Co. Ltd. mineral
water mfrs
44 Swaffield Jethro, coach bldr
46 Privett James George
48 Jones Jn
50 Edwards Thomas Richard
52 Wilks Fredk. Chas
58 Lane Fredk. Wltr

East side.

9 Guest Frederick William
11 Davis Fred
13 Harvey Harry
15 Locke Charles Edward
17 Fisher Frank Ernest
21 Davis Lionel
23 Powell Alb
25 Pearce Horace Arth. C
27 Salliss Mrs
29 Brooker Frederick George
31 Wren Rt
35 Gibbs Thos
37 Maslin Mrs
39 Boreham Sidney
41 Wright Hy
43 Hall Wltr. Jn
45a, Wilks Ernest George
45 Maisey Leslie Jn
47 Blackwell Robert
49 Morgan Henry Francis
51 Collier Harry Edgar
53 Agg Thos. Regnld
55 Horse & Groom inn (Albt. J.
Porter, propr)
57 Tiesac Ernest Albert
59 Telling Thos. Hedges
61 Court Albert Edward
63 Wiggett Reuben Jas
65 Attwood Alb. Edwd

ST. JOHN'S COTTAGES.

See Alstone lane & Sun street.

ST. LUKE'S PLACE, from St.
Luke's rd. to Bath par. MAP D 6.

West side.

Sweeting Sidney W. (Richmond
villa)

1 Jeans Miss
2 Denley Chas
3 Davenport James Hindley
4 Angus Jn. Gilbt
6 Hughes Mrs
7 Hunt Frank Chas
8 Fisher George Edward
9 Todd Charles Rupert
10 Baylis Miss
11 Brown Mrs
..... here is Sandford st
Nation Miss Florence (Victoria cot)
Wall James (Ardoise cottage)
..... here is Bath parade

East side.

Magenta place.

4 Burrough William George
3 Barnes John, boot repairer
2 Collett Sidney
1 Rattey Hy

Savage Chas. C. bldr. (Kilburn ho)

Ferndale terrace.

1 Smith Chas. Rt
2 Drake Miss
3 Hawkins Horace
4 Preece Albert Edward

Lynton place.

3 Wallcroft Mrs
2 Bayliss Francis

Tanner John (St. Clair)
Hanks Miss Nora (Hope cottage)
..... here is Bath parade

ST. LUKE'S ROAD, from Bath
road to College road. MAP D 6.

North side.

Havard Frank Chas. (The Lodge)
1 Freeman Harry
2 Luckett E. W. shopkpr
3a, Hambling Victor N. boot mkr
3 Lord Wltr. wardrobe dlr
4 St. Luke's Garage (Wm. T.
Baggs, propr.), motor cars for
hire

ST. LUKE'S ROAD—continued.
St. Luke's terrace.

- 1 Moore Ernest Arthur
 - 2 Snowsell Mrs. G. E
 - 3 Fardon Mrs
 - 4 Eaglestone Frank
 - 5 Parslow Charles Arthur
 - 6 Hewinson Chas
 - 7 Morris Edwd. Jas. antique dlr
- here is St. Luke's pl
- Williams Ernest C. (Pemberton)
Yeend Fras. H. (Pembroke villa)

Kilchberg villas.

- 1 Pettitt Mrs
 - 2 Matthews Misses
 - 4 Jukes Rd. H., M.A
 - 5 Whiteley Arthur
 - 6 Cripps Wilfred Basil
 - 7 Record Mrs. E. C
- here is College rd
- St. Luke's Church

South side.

- Davies Mrs. E. J. (Heathercroft)
D'Alessio Rev. Edwd. S. J., B.A.
(Roscoe lodge)
Durham Stephen Jas. (Strathmore)
Gutteridge Tom (Ivycroft)
White Mrs. (Ryecote)
Robinson Albt. L. boarding ho.
(Merrivale)

Dovedale villas.

- 4 Penton Mrs. H. E
- 3 Millard Perovl. Edwd
- 3 Millard's, builders, decorators &
plumbers. Tel. No. 4360
- 2 Hammond Regnld. H
- 2 Whatmore Miss Lily, dressma
- 1 Parker John Alfred

Brown William Jas. (Dovedale ho)

Olio cottages.

- 1 Gibbon Mrs. Jane Amelia
- 2 Reay Jn. Hy
- 3 Reay Harry
- 4 Reay William Henry
- 5 Attwood Thomas Henry

Harris Albt. Jn. (Olio villa)
Collett Harry Geo. (The Cover)

Otago terrace.

- 5 Jones Mrs. W
- 4 Gardner Hy
- 3 Cooper William James
- 2 Trigg Claude
- 1 Plumer Miss L

ST. LUKE'S TERRACE.

See St. Luke's road.

ST. LUKE'S VILLAS.

See College road.

ST. MARGARET'S COTTES.

See Warwick place.

ST. MARGARET'S PARADE.

See Bennington street.

ST. MARGARET'S ROAD, from

North pl. to Swindon rd. MAP C 5.

South side.

Pate's Grammar School for Girls
(Miss A. N. Miles M.A. head
mistress)

.. here is Rose & Crown passage ..
Posnette Middleton S. (Elm villa)

22 Henderson L. shopkpr
.... here is Bennington st
Bennington Hall

..... here is Oxford passage

Cheltenham School of Arts & Crafts
(A. Seaton White B.Sc. principal)
Cheltenham Evening School of Commerce,
Science & Technology
(Ernest Ivamy M.A.Oxon., F.R.
Hist.S. principal)

Toms Mrs. (Trafalgar ho)
Kenny Thomas (Duddage house)
Morris Wm. Jn. (Clonbrock ho)
..... here is Henrietta st

North side.

..... here is Dunalley st

Monson terrace.

- 1 Smith Misses
- 2 Baker Miss
- 2 Davis Archer
- 2 Truman Miss
- 3 Charity Organization Society
(Sunset home) (Mrs. Martha
Mitchem, caretaker)

Trimmer Archer Noel (Alington)
.... here is Monson aven

Orphan Boys' Orphanage (Col. Duncan
C. Carter C.B., C.M.G. hon.
sec.; F. R. Turner, supt)

**BLACK & WHITE MOTOR-
WAYS LTD.** motor COACH
STATION & car park (head
office). Tel. 3067 (3 lines)

St. Margaret's terrace.

- 1 Pate's Grammar School for
Girls (juniors) (Sidney Powell
Keveren, caretaker)
- 2 Wright Miss H. R. private hotel
- 3 Lance John & Co. Ltd. furniture
depositories
- 4 Wilkins Wltr. & Son, stk. brkrs
- 4 Theosophical Society (Chelten-
ham lodge) (Mrs. Bond, hon.
sec.; Miss W. Needles, hon.
treas)

- 4 Fairhead Miss
- 4 Garnham Miss
- 4 Emms Albt. Geo
- 5 Lance John & Co. Ltd. (staff
residence)
- 6 Lance John & Co. Ltd. furniture
depository

ST. MARGARET'S TER.

See St. Margaret's road.

ST. MARK'S COTTAGES.

See Granley road & Rowanfield rd.

ST. MARK'S PLACE.

See Granley road.

ST. PAUL'S COTTAGES.

See Larput place.

ST. PAUL'S LA. from Swindon rd.
to St. Paul's rd. MAP C 5.

- Smith Arthur J. (College view)
- Loxton Sydney M. cabinet maker
- 2 Steger Albt. Hy. J
- Edwards Robert (Laurel cot)
- Wilcox John T. undertaker
- 19 Dunn Regnld
- 20 Tombs Horace Arth. H. butcher

ST. PAUL'S PARADE, from St.
Paul's road. MAP C 5.

(No thoroughfare.)

West side.

- 14 Hemson Miss
- 14 Prebble Miss
- 13 Barnett Mrs. J
- 12 Harper Mrs
- 11 Chapman Mrs
- 10 Jones Frederick
- 9 Davis Henry
- 8 Kimbrey William

East side.

- 15 Bodfish Ernest
 - 16 Drinkwater George Matthew
 - 17 Cascarino Antonie
 - 18 Llewellyn William
 - 19 Phillips Mrs
 - 20 Taylor Mrs
- Williams Mark & Co. Ltd. coal
merchants (yard). See advert

ST. PAUL'S ROAD, from Clarence
sq. to Swindon rd. MAP C 4 & 5.

South side.

- here is Monson aven
- 2 Unemployed Service Club
 - 6 Whittaker Jn. Edwd
 - 8 Bateman Wm. Geo
 - 10 Maisey Mrs. S. E
 - 12 Rowe Mrs. M
 - 14 Burn Wm
- here is Dunalley st

- 20 Boon Mrs
- 22 Bailey Mrs
- 24 Lewis Wltr. I
- 26 Allsopp Mrs
- 28 Cooke Tom Claude Newman
- 30 Harker Mrs. F
- 32 St. Paul's Garage (Thos. Hy.
Houghton, propr)

- 34 Drinkwater Mrs. Alice, confctnr
 - 36 Harper Saml
 - 38 Hopkins Jn
 - 42 Jeenes Mrs
- here is St. Paul's par

- 44 Ward Jas
- 46 Chick Fredk. Geo
- 48 Partridge Fredk. wood turner
- 50 Aston Thos. Hy
- 52 Thorne Geo
- 54 Hart Herbt
- 56 Thomas Alfd. Jn. baker

..... here is Rutland st

60 Engineer's Arms P.H. Fredk. J.
Parsons

St. Gregory's Convent (Sisters of
Charity of St. Paul) (Rev.
Mother Aidan, mother superior
.... here is St. Paul's st. north....
..... here is St. Paul's la.
Practising School (Harold John
Norris B.A., B.Sc. head mstr)

- 168 Bailey C. & Son, genl. mers
- 170 Dent Mrs
- 172 Williams Alfd. Chas

ST. PAUL'S ROAD—continued.
 174 Pugh Wm. Jn
 176 Williams Alfd. Leonard
here is Swindon rd.....
 North side.
here is Wellesley rd.....
 1 Daller Miss
 3 Phelps Wm. Jn
 5 Close Mrs
 7 Rickards Wltr
 9 Hopkins Cecil
 11 Radburn Frank Howard, grocer,
 & post office
 ... here is Marle Hill parade....
 13 Rivington Miss Eveleen B. G.,
 M.B., B.S.Lond., D.P.M.
 physcn. & surgn. (surgery)
 13 Higgins Hy. R
 15 Mills Mrs
 17 Farmer Jas. Hy
 19 Gibbs Miss
 21 Hopkins Miss
 23 Ward Sidney J
 25 Hodgkinson Chas
 27 Hayes Wltr. Jn
 29 Abbott Worthy
 31 King Fredk. Wm
 33 Stokes Harold Thos. photogrphr
 35 Jones Geo. Enos
 37 Emlyn Arth. L.R.C.P., L.R.C.S.,
 L.R.F.P.S.G. physcn. & surgn.
 & medical officer, No. 1 district,
 Cheltenham Guardians Com-
 mittee
 39 Coyne Thos
 41 Pontin Fredk. Jn. W
 43 Marsh Wm. haulage controttr
 45 Olden Saml. grocer
 47 Shea Mrs. H. M
 here is Malthouse la
 49 Little's Fish Bar, fried fish shop
 51 Juggins Miss
 53 Burrows Chas. Fredk
 55 Dodwell Mrs
 57 Sabbatella Frank, beer retrl
 here is Brunswick st
 St. Paul's School
 St. Paul's Church
 here is Hanover st
 59 Morten Hy. beer retrl
 61 Coogan Mrs. Kathleen, confctnr
 63 Lookey Geo. Fredk
 63 Lookey Mrs. Ada L. coal mer
 65 Millard Miss Lilian M. shopkpr
 67 Iles Miss B. M
here is Hungerford st.....

69 Baglin Edgar H. grocer
 71 Baglin Mrs. E
 73 Stevens Edwd. Chas
 75 Parslow Hubert Geo
here is Hungerford la.....
 77 Smith Miss
 79 Mowbray Jn
 81 Waring Thos. Chas
 83 Addis Hy
 here is Albert st
 85 Baylis Edwd. Cecil J. beer retrl
 87 Harper Leslie Jn
 89 Cooper Edwd. Thos
 here is Albert la
 91 Dale Mrs. A. L
 93 Hyde Hy
 95 Feltham Miss
 97 Fletcher Jas
 here is Victoria st
 99 Smith Jsph. shopkpr
 103 Swinford Hy. Wltr
 105 McMinn Jn. fruitr
 107 Holtham Charlie
 109 Clarke Arth. Edwd
 here is Margrett rd
 111 Harding Ernest
 113 Bailey Wltr
 115 Harris Geo
 117 Tanner Mrs
 119 Mynett Mrs
 121 Cornwall Arth. Geo
 here is Folly la
 123 Trigg Alfd. Jas
 railway crosses here
here is Swindon rd.....

ST. PAUL'S STREET NORTH,
 from Swindon road to St. Paul's
 road. MAP C 5.

West side.

1 Broads (Cheltenham) Ltd. drapers
 2 Kitteringham Stanley
 3 Loxton Sydney M. cabnt. mkr
 4 Richardson Harry
 5 McDonald Miss E. F
 6 Cole Sidney
 7 Brooks Jn
 8 Holtham Aug. F. tailor
 9 Sims Mrs
 10 Webley Harry C. dairymn
 11 Carey Harold Eversfield
 12 Dyson Miss

ST. PAUL'S STREET SOUTH,
 from 183 High street to Swindon
 road. MAP C 5.

East side.
 Berry Arthur Walter (Vine cottage)

ST. PAUL'S TERRACE.

See Dunalley street.

ST. PHILIP'S ST. from 77 Bath
 rd. to Norwood rd. MAP E 6.

South-west side.

1 Taylor Mrs
 2 Eldridge Harold
 3 Parsloe Ray Thos
 4 Gregory William John
 5 Kirkham Hy. Jn
 6 Wilkins Mrs
 7 Leeson Mrs. C
 8 Sallis Wltr. Hy
 9 Mason Miss A. L
 10 Jones Albt. Hy. boot repr
 11 Read Fredk
 12 Parsons Hubert
 13 Brown Alfd. Geo
 14 Watts Fredk. Wm
 15 Green Charles Henry
 16 Gingell Miss
 17 Gill Mrs. G. E
 18 Smith Miss
 19 Lea Frederick
 20 Taylor Arth
 21 Hyde Harry

North-east side.

23 Slatter Miss
 24 Robinson Charles
 25 Farr Hy. Wm
 26 Gidney William
 27 Bird William
 28 Jones Geo. Fleetwood
 29 Luce Mrs. E
 30 Morgan Walt
 31 Fisher Fredk. Hy
 32 Newman Mrs. A. E
 33 Cratchley Wm
 33 Twigg Ernest, rag mer
 34 Stancombe Arth. Wilson
 34a, Marsh Jsph. & Son, shopfittrs

ST. PHILIP'S TERRACE.

See Gratton road.

ST. STEPHEN'S LAWN.

See St. Stephen's road.

13 Hemming Victor
 14 Hiller Jas. jun
 15 Grant Mrs
 16 Bellamy Mrs
 17 Dean Mrs. W
 18 Eccles Leslie Jn
 19 Swift Fredk. Wm
 20 Fish Mrs
 21 Maisey Mrs
 22 Lloyd Rt. Chas
 23 Mullins William Jn. Hy. tea agent
 24 Merrell Edgar Frank
 26 Such Samuel George
 27 Godfrey Alfd
 28 Davis Frank H. butcher
 29 Brookes Miss A
 30 Skeen Albt
 31 Bridgman Fredk. Jn
 St. Gregory's Roman Catholic
 Schools

East side.

33 Trinder William James
 34 Aston Wm. Bernard
 35 Challenor Miss
 36 O'Brian Mrs
 37 Sharp Albert
 38 Godwin Geo. boot repr
 39 Iles Harold Frank
 40 Pope Cyril E
 40a, Carter Chas
 41 Wiggall John Henry
 41a, Skeen Wm
 42 Bishop Charles Henry
 43 Miles Wm. Hy
 44 Skeen Fredk
 45 Martin Wm. Jn
 46 Addis Mrs
 47 Blake Alfd
 48 Morris Alfd. Edwd
 49 Harm Mrs
 50 Butler Joseph
 51 Booy Horace Chas
 52 Winning Horace Raymond
 53 White Leonard
 54 Phillips Thomas
 55 Gould Geo
 56 Pike Holly
 57 Greening Charles Edward
 58 Redman Henry Edward
 60 Lane Miss
 61 Cook Wm. Edwin, decrtr
 62 Ash Wm. Johnson
 63 Grist Ernest Geo. Victor
 64 Cook Miss
 65 Nash Sidney C. plumber

ST. STEPHEN'S RD. from Lansdown rd. to The Park. MAP E E 5.

East side.

Hatherley place.

- 1 Luard Miss L
- 1 Stevens Sidney
- 2 Wintle James
- 3 Clifford Frank
- 4 Mercati Alfonso
- 4 Shurmer Hy. E
- 5 Schneider Misses
- 6 Browning Miss G
- 7 Jelfs Fredk. Chas. upholsterer
- 8 Ashwin Frank Edgar Jas
- 9 Hanchet Jn. Arth. aparts
- 11 Wright Mrs
- 12 Taylor Miss Mabel B. ladies' hairdrrsr
- 12 Maisey Mrs
- 12 Boyd-Carpenter Mrs. L
- 12 Tolhurst Mrs. H. O

Sims Andrew (Hatherley grange)
Pruen Arthur Sidney F. (Fallowfield)
..... here is Princes rd

St. Stephen's Church
Faber Mrs. (Roehampton)

St. Stephen's lawn.

- 1 Longridge Col. Theodore D.S.O
- 2 Daley Mrs

Wakefield Miss (Camperdown)
..... here is Albany rd

West side.

- Drake Mrs. (Devon ho)
- 2 Jackson Mrs. B
- Hussey Fredk. E. (Sherwood)
- Jones Misses (Trehale)
- Sharpe Saml. Howard LL.D., M.A., M.D. (ret.) (Coddendam lodge)
- Head F. W. (Hatherley lodge)
- Tapsfield Geo. Herbt. (Thruyton)
- Jobling Geo. C. (St. Stephen's manor)
- Park Mrs. (Parkfield lawn)
- Wathen Geo. W. (Parkfield lawn)
- May Cyril (Park gate)

SANFIELD PLACE.

See Arle road.

SANDFORD MILL ROAD, London rd. to Old Bath rd. MAP D 6.

North-west side.

..... here is Avenalls par

Brockhouse Mrs. (The Crest)
Waghorne Albert E. (Holmecroft)
Lengden Mrs. (Rothesay)
Sidaway Joseph N. (Audnam)
Tredrea Sydney (Milldale)
Williams Mrs. R. F. (Thornville)
Clare Edmund G. (Thorndale)
Beale Harold Sidney (Glenville)
McDonough Isaac J. (Glendale)
Paynter Frederick T. (Normanville)
Manning John William (Holt view)
Stevens Miss (Fairfield)
Hyde Rev. T. Dodsworth B.A. (Strathmore)
Hope Edmnd. Harry E. (Roxburgh)
Lusty Alfd. (Coniston)
Hailing Alfred G. (Bradwell lodge)

South-east side.

Cox Geo. V. farmer (Sandford mill)
..... here is Old Bath rd.

SANDFORD ROAD, from Bath rd. to Old Bath rd. MAP D 6.

North side.

..... here is College rd

Cheltenham General Hospital (for particulars of staff see entry in Official section)
..... here is Keynsham rd

Begbie Maj. Ronald P. G., D.S.O., M.C. (Murvagh)
..... here is Old Bath rd

South side.
..... here is College lawn

King W. L., M.C., B.A. (Christowe)
Macpherson Chas. Jas. M.C., M.A., Ph.D. (assistant master Cheltenham college) (Newick ho)
..... here is Old Bath rd

SANDFORD STREET, from 56 Bath road. MAP D 6.

North side.

- 1 Carpenter Mrs
- 2 Cotton Fredk. Geo
- 3 Simmonds Mrs
- 4 Want Albert Edward
- 5 Crisp Edgar
- 6 Humphries Mrs
- 7 Longstreeth Alfred John
- 8 Holder Jn

- 9 Hamilton David
 - 10 Sandford inn, Mark Burford Reay
 - 11 Ottey John Walter
 - 12 Staylor Reguld
 - 13 Spreadbury Mrs. Elizh. tailoress
 - 14 Crewe Miss
 - 15 Davis Mrs
 - 16 Edwards Mrs
 - 17 Pearson Wm. Edgar
 - 18 Adam Osman
 - 19 Preedy Benjamin William
 - 20 Weston Geo
 - 21 Higgins Miss
- here is St. Luke's pt

South side.

- 23 Mitre inn, Albert Hy. Carpenter
- here is Mitre st
- 24 Sexton Silas, shopkpr
- 25 Johnson Mrs
- 26 Wilkes Chas. JspH
- 27 Harwood Mrs
- 28 Palmer Arth. Geo
- 29 Dubber Fredk. Thos
- 30 Herbert Horace I
- 31 Evans Chas. E
- 32 Herbert Mrs
- 33 Broadbent Mrs
- 35 Chapman Mrs

SANDFORD TERRACE.

See Keynsham road.

SANDHURST ROAD, Charlton Kings, from London road to Rye worth road. MAP D 8.

West side.

- Shettle Miss (Moretonville)
 - 2 Parsons Ernest Wm
- Sandhurst villas.**
- 1 Theyer Jn. Hy
 - 2 Wintle Wm. Arth
 - 3 Ryder Ivor Harold
 - 4 Cook Oliver Chas. watch mkr

Marriott Miss (Oldbury)
Mott Miss (Oldbury)
Fletcher R. Douglas (Forrest Dene)
Willink Arth. Jas. Wakefield M.A. (Dawth)
Harding Howard (Cherrycot)

East side.

Marshall Hy. Geo. (1 Sunnyside)
Reid Miss (2 Sunnyside)
Langley Miss (assistant mistress Cheltenham Ladies' College) (2 Sunnyside)

SANDHURST VILLAS.

See Sandhurst rd. Charlton Kings.

SANDY LANE, Charlton Kings, from Moored road. MAP E & F 8.
..... here is Sandy Lane rd

East side.

Murray Col. Alan Bevill (Kits croft)
Dimmer Leonard Geo. (Leafields)
Allen Mrs. Oswald (Normandie)
Ivelaw-Chapman JspH. (Windy-brake)
Taylor Mrs. (Sandy Ways)

..... here is Sandy Lane rd

West side.

Williams Mark & Co. Ltd. (grave-pit). See advertisement
Cridland Albt. (Hay Tor)
Sylvester Fras. Jas. (Highclere)
Halliday Frank E., M.A. (assistant master Cheltenham college) (Southfield)
Gillespie Jas. farmer (Southfield farm)
Newcombe Hugh Thos. M. (Southfield cotts)
Bubb Thos. (Southfield cotts)
Collins Arth. (Southfield cotts)
Claridge Frank (The Bungalow, Southfield)
Norcott Leslie (Southfield lodge)

SANDY LANE ROAD, Charlton Kings, from Sandy lane to Sandy lane. MAP E 8.

East side.

Morton Rt. Hy. Alex. (The Coppice)
Sankey Mrs. (The Cottage)
Browne Miss C. (Woodend)
Stephens Cecil Edwd. M.D. Edin., J.P. (Doddington)
White Mrs. (Bardowie)
Bucklehaven Almshouses

South side.

Paterson Alex. M. (Shiel)
Keith Misses (South Hayes)

West side.

Franks Miss (Byways)
Rose Ezra Fletcher (Merrivale)

SCHOOL ROAD, Charlton Kings,
from London road to Church
street. MAP D 8.

South-east side.

Davey Frank (Uclay)
Sherwood Mrs. A. (Cheltenham)
Attwood Alfd. Regnd. (Homeside)
Parker Jn. (1 Porturet cotts)
Brunsdon Jn. (2 Porturet cotts)
Franklin Rt. W. (1 Porturet
gardens)

Taylor Mrs. C. (2 Porturet gdns)
Lawrence Harry Izard (Mill cott)
Powers Geo. (Springbottom cott)
Crowther Mrs. O.V. (Woodmeade)
Barnfield Arth. (Ellacombe)
Green Mrs. (Burnside)
Banbury Geo. T. (Westborough)

11 Neather Fredk. Chas. Thos
10 Viner Frank Geo. Alfd
9 Arkell Miss

Yew Tree cottages.

5 Lawrence Jn
4 Merrett Jsph. gardener
2 Powles Albt. H
1 Brooks Miss

Public Elementary School (girls
& infants)

Brown Wm. dectr. (School ho)
8 Fisher Fredk
7 Turner Mrs
6 Kear Arth
Turner Thos. Jas. (Copt Elm cott)
5 Matthews Alfd
4 Price Walt

Charlton cottages.

1½ White Miss
2 Holmes Saml. Rd
3 Evans Mrs

3 Slye Albt
2 Holland Mrs
1 Merritt Hubert

North-west side.

Cleevely Misseß (Thornton ville)
18 Turner Mrs
17 Bloxsome Miss
16 Searson Thos
15 Jenner Danl. Jas
Public Elementary School (boys)
Parkyn Miss (Brightleigh)
.... here is Lyefield rd. east

Purnell Walford E. (Becheroff)
Cleevely Eric (Sunnyside)
Jones Wltr. (The Bungalow)
Cleevely Albt. (Hawthorn villa)
Blanch Rey. Alex. W. (Hawthorn ho)
Hall Thos. (Hawthorn cott)
Alcock Cecil R. (The Chesters)
Gordon-Smith Miss C. (Easton Grey)
Cole Arth. D. (Rest Harrow)
.... here is Church walk

Cox Chas. (Tarling cott)
White Albt. (1 Tantys)
Lawrence Mrs. (2 Tantys)

SEGRAVE PLACE.

See Pittville.

SELKIRK PARADE.

See Prestbury road.

SELKIRK STREET, from 21
Albert place to All Saints' road.
Map B 6.

North side.

Flower & Sons Ltd. brewers (stores).
See advertisement
Coombs Mrs. P. A. nurse (Kensing-
ton villa)

Lyne Harry G. (Albert villa)
..... here is Glenfall st.

5 Brindley Mrs. C. E
7 Pugh Chas. F
9 Parker Mrs. E. M
10 Hayward Geo
11 King Ernest Charles
12 Baggott Lionel Albert
13 Williams Ernest Chas. Hy

14 Mills Mrs
15 Fellows Joseph
16 Bick Miss
17 Berryman Aleo
18 James Sidney Frank
19 Foxwell Mrs. C. aparts
20 Barrow Mrs
Mayo E. & Co. cabinet makers
24 Turner John Fredk. plumber
25 Score Miss N. M. nurse
26 Elston Harry Rupert
27 Yeates Albt. Jas
28 Birch Misseß Emily & Maria,
dress makers

29 Comley Geo. Chas
31 Major Fredk
32 Surman John Baldwin
33 White Mrs

South side.
.... here is Back Albert pl

Torquay villas.

1 Skinner Fras
2 Haines Mrs

6 Hutcheson Mrs
8 Malvern Mrs. A
Phillips Fredk. C. (The Stables)

SHAKESPEARE RD. St. Mark's,
from 23 Milton rd. MAP E E 3.

North side.

1 Green Thos
3 Griffiths Wm. Morris
5 Armstrong Roderick M
7 West Regnd. Edwd
9 Hudson Albt. Edwd
11 Hicks Herbt. Jn
13 Farmer Louis
15 Kent Mrs. E
17 Parker Chas
19 Bennett Mrs
21 Griffiths Stephen
23 Chess Willie Fredk. G
..... here is Byron rd.

25 Legge Mrs
27 Yeend Ernest Hy
29 Ross Mrs
..... here is Tennyson rd
31 Hill Donald
33 Wheeler Christphr
35 Merrett Alfd
37 Arnold Arth
39 Jordan Frank
..... here is Kipling rd
41 Atkinson Edwd. Chas. E
45 Foster Wm
47 Bristow Harold
49 Bassett Jas
51 Claridge Albt. V
53 Crosby Cyril

South side.

2 Newcombe Geo
4 Ford Chas
6 Baker Walt. Hugh
8 Bull Wm
10 Sinkinson Arth. Edwd
12 Robins Albt. E
14 Bendall Leslie
16 Milton Fredk. Geo
18 Evans Vivian Ronald
20 Richardson Rt
22 Baylis Albt. upholsterer
24 Worthington Roy C
..... here is Byron rd

26 Layton Wilfred Martin
28 White Harry
30 Ind Wm. S
..... here is Tennyson rd

32 Cleveland Arth
34 Murphy Thos. G
36 Wright Phillip H
38 Hall Jn
40 Collingbourne Hy. Geo
..... here is Kipling rd
42 Maybury Fredk. Albt
44 Crisp Mrs. F. M
46 Laity Geo
48 Bowle Arth. Harold
50 Jennings Herbt
52 King Thos
54 Thomas Arth. Wm

SHAMROCK VILLAS.

See Granley road.

SHAW GREEN LANE, Prestbury,
from Bowbridge la.

North side.

1 Smith Miss
2 Baggs Miss
3 Matthews Chas. R
4 James Ernest
5 Leach Thos
6 Pockett Thos
7 Tustin Thos. Wm
8 Rowles Miss E
9 Skinner Mrs
10 Herbert Jas. A
Staunton Miss (Latch the Gate)
Dawson Miss (Meads)
Hutton-Dawson Col. Chas. (Or-
chard gate)
Bright Mrs. H. (Redroofs)
Fowler Mrs. (Athol cott)
Nalder Miss (Siriol)
Winnington-Ingram Miss M.
(Ribbesford)
Pike Miss M. K. (Marlton)
Karn Mrs. (Wreford)
Essex Mrs. (St. Michael's)
Holme Mrs. (Kingston)
Fenney Mrs. (Moraic)
Tufnell Nevill (The Dak bunga-
low)
Peberdy Philip S. (The Bungalow)
Galbraith Geo. (Ailsa)
Harrison Mrs. Rothwell (Field-
cote)

SHAW GREEN LANE—continued.
 25 Cardew Rev. Wm. Berry M.A.
 Eyre Jas. (Cleevelands)
 Morley Donald Ewart M.D.,
 D.P.H. (Killeagh)
 Peyton Col. Lumley Scobell
 (Wakehurst)
 Hughes Misses (Oxtonholme)
 Bird Rev. Chas. Ernest (West-
 wood)

South side.

Gardiner Mrs. (Grey Walls)
 Prestbury Kennels (Mrs. D. F.
 Gardiner)
 Lobban Miss (Shaw Green cott)
 Bowles Mrs. (North End cott)
 James Herbt. (Park cott)
 Sharpe Deaconess Kate (Bishop-
 thorpe)
 Sharpe Deaconess Gertrude (Bishop-
 thorpe)
 Wilson Mrs. (Latrigg)
 Chambers Mrs. (Little Short close)
 Tovey Percy (Hayes cott)

SHELBURNE ROAD, from Lans-
 down road to Hatherley road.
 MAP E E 4.

West side.

Dean Close School (Percy Bolton
 M.A. head master; E. H. Warr,
 bursar)
 Ellam Edwd. M.A. house master,
 Brook ho. (Dean Close Memorial
 School)
 Warr Arth. H., M.A. house master,
 Gate ho. (Dean Close Memorial
 School)
 Tuckwell Cuthbert Ambrose P.,
 M.A. house master, Tower ho.
 (Dean Close Memorial School)

East side.

Warr E. H. bursar (Dean Close
 Memorial School)
 Dean Close Memorial School Sports
 Field

SHELLEY AVENUE, St. Mark's,
 from 13 Shelley road.

East side

1 Gerring Mrs
 2 Timms Mrs
 3 Parslow Hubert

4 Bayliss Wm
 5 Gowing Hy. C
 6 Iles Albt. Chas
 7 Attwood Edwd. G
 8 Holder Misses
 9 Hatt Reg Jn
 10 Widdons Albt
 11 Farmer Jn

West side.

12 Smith Wm. E
 13 Carpenter Ernest
 14 Giles Herbt. E
 16 Hutt Wm
 17 Turner Wm
 18 Jefferies Herbt
 19 Winter Harold E
 20 Hall Mrs
 21 Wiltshire Wm. E
 22 Hopkins Wm. Fredk

SHELLEY ROAD, St. Mark's, from
 99 Tennyson road. MAP E E 3.

North side.

1 Rogers Fredk
 3 Hearn Rupert Stanley
 here is Kipling rd
 5 Evans Arlais
 7 Healy Leslie
 9 Brooker Wltr
 11 Dangerfield Stanley P
 13 Russell Stanley
 here is Shelley avenue
 15 Cheshir Ernest Wm
 17 Bradley Jas
 19 Pow Fras. H. A
 21 Vines Mrs

South side.

2 Allsworth Ralph L
 4 Jordan Mrs. A. M
 here is Kipling rd
 6 Hurley Jn
 8 Drew Chas
 10 Smith Harry J
 12 Challenger Regnd
 14 Morris Hy. Eyre
 16 Meek Gilbt
 18 Hack Wm. Hy
 20 Hacking Herbt
 22 Chatwin Herbt
 24 Holtam Cecil
 26 Coles Arth
 28 O'Donoghue Leo Bernard
 30 King Donald
 32 Harvey Jas

SHERBORNE PLACE, from 8 SHERBORNE STREET, from 48
 Grosvenor place, Albion street Fairview road to 27 Albert place.
 to Fairview road. MAP C 6. MAP C 6.

East side.

St. Faith's Mission Church
 1 Allsop Walter Charles
 2 Williams William
 Stephens & Finch, heating eng'rs.
 (stores)
 3 Baker Wm
 3a, Candy Wm. china riveter
 4 Brown Edwin Jn
 5 Hall George Frederick
 6 Peacey Mrs
 7 Hopkins Wm. Geo
 8 Willoughby Harry Thomas
 9 Richards Fredk. Jn
 10 Lambrick Albert Edward
 11 Piff Geo

Gordon terrace.

7 Carpenter Hubert Jn
 6 Barnett Walter Richard
 5 Bailey Mrs
 4 Bennett Geo. Fredk
 3 Jenkins Alfred Thomas
 2 Page George Alfred
 1 Williams Edmund Francis

West side.

16 Wilcox Wm. Gordon Stacey
 17 Boyle Ernest
 18 Brll Walter
 19 Wallace George
 20 Stephens Sidney Arthur
 21 Davis Nathl. invalid chair mkr
 22 Webb Wm
 23 Lewis Mrs
 Brimfield Wm. C. (Walcot cott)
 Stephens & Finch, heating en-
 gineers See advertisement
 Smith Bros. joinery works

Grosvenor cottages.

1 Casey William
 2 Cross Mrs
 3 Clarke Geo. Wm
 5 Pendle Wltr
 6 Ward Wm
 7 Jones Mrs. H

Albion Vaults P.H. Mrs. A. L. Carey
 Cheltenham Ice & Cold Storage Co.
 Ltd

South-east side.

1 Cole Miss Julia, shopkpr
 3 Watts Arth. Frank
 5 Morris William, boot repairer
 7 Evans Mrs. Annie
 ... here is Trinity School lane ...
 9 Tow Charles, hair dresser
 11 Thomas Saml. Geo. Daniell
 13 Hughes James, coal merchant
 15 Peacey Albt. J
 Taylor's (A. H.) Butcher's Hide,
 Skin, Fat & Wool Co. Ltd.
 (works)
 17 Compton Mrs
 19 Smith Mrs
 21 Brobin Mrs
 23 Bond Fredk
 25 Bond Fredk. shopkpr
 27 Coon Fredk. Jn
 29 Jones Mrs. Ellen M. grocer
 here is Jersey st
 31 Langston Mrs
 33 Sherborne Arms P.H. (Geo. A.
 Holder, propr)
 35 Smith Elias
 37 Richards Geo. Thos
 39 Lester Claude William
 41 Holder George
 43 Field Fredk. W. chimney sweep
 45 Field Fredk. jun
 47 Jeanes Alfred Edwin
 47a, Knight Jsph. Wm
 49 Bond Joshua Harry
 51 Boyle Charles Armstrong
 53 Gaynor Thos. L. beer retr
 here is York st
 55 Greenslade Harold
 57 Iddles Albt
 59 Leighton George Samuel
 61 Holman Fredk. H
 63 Bailey Arth. S. metal mer

North-west side.

2 Piper Edgar, bird fancier
 6 Bond Walter Ernest George

Wood court.

3 Taylor James William

8 Wright Lambert Victor
 10 Hyett Wm. Albt
 12 Widdows Thos. Wm
 Holy Trinity Mission Hall

SHERBORNE STREET—continued.

- 20 Page Mrs
22 Smith Frederick, grocer
28 Lane Harry
34 Hogg Miss Rose, grocer

Halls court.

- 1 Day Miss
2 Kelly John William
36 Stephens Alfd. Geo

Douro cottages.

- 1 Walker Colin Albt
2 Taylor Enoch Hy

Green Albt. L. (1 Belmont cotts)
Wood Mrs. (2 Belmont cottages)

Jersey cottages.

- 4 Jeanes Wltr
3 Brooker Charles
2 Holder Frank
1 Johnson William

- 52 Crawley Mrs
54 Mowbray Wilfred Chas
56 Watkins George

Richmond cottages.

- 4 Hambling Alfd. Chas
3 Holland Thomas George
2 Cleavelly Albert
1 Wilce Mrs

Snook Rd. Geo. (Stone cott)

SHERBORNE VILLAS.

See Fairview road.

SHORT STREET, from 48 Upper
Norwood street to Moorend street.
MAP E E 6.

South-east side.

Harmony cottages.

- 1 Smith Miss E
2 White Rd. Edwd
3 Bennett Walter Allen
4 Birt Jesse Cyril Francis
5 Crump Albert Ernest

Westbourne cottages.

- 1 Caudle Mrs. E. A
2 White Wm

North-west side.

- 1 Barnfield Miss
2 Bartlett Tom Rudolph Samuel
Day Herbert John (Zion cottage)
Hall Charles William (Hope villa)
Hawker Edward (Roseville)

Lugwardine cottages.

- 1 Pearce Fredk. Ernest
2 Wilce Wm. Albt
2 Wilce Mrs. A. E. dressma

SHURDINGTON ROAD, from
Upper Bath road to Shurdington.
MAP E E 6.

East side.

.... here is Leckhampton rd
.... here is Upper Norwood st....
Evans Wm. (Ampney)
Mason Frank (Malvern villa)
.... here are Brookdale cottages....

Rosslyn villas.

- 1 Bunston Albert Victor
2 Beadnell Hy. H. piano tuner
3 Curtis John
4 Mason Mrs. E. M
5 Parsonage Mrs. Emma
6 Taylor Maurice

Lyme villas.

- 2 Willey William James
1 Sansom Henry

Almshouses

Browse Ernest R. (Fir Tree cottage)
Bounds Benjamin (Lynnville)
Mayos Miss Alice A. (Lansdell)
Nourse Miss L. G. (Windermere)
Selley Frederick C. (Roseville)
..... here is Moorend st
Blake Thos. Fredk. Hillyer L.R.C.P.
& S. Edin., L.R.F.P.S. Glas., D.P.H.
medical inspector of schools for
the county of Gloucester (Cram-
ond)

Monk Miss (Dyffryn)
Sprott William Hugh (Hallery)
Sealy-King Charles (Beaumont)
Trevaldwynd Gerald O. (Woodcote)
Menzies Maj. Steuart (The Rowans)
... here is Moorend Park rd ...
Longley-Lander H. (1 Leckhampton
hall)

Wilkinson Arth. E. (The Querns)
Webb Miss H. M. (Morrend lodge)
..... here is railway bridge.....

West side.

Newman Wm. (Oakley lodge)
Fairleigh-Cotswold Residential Nur-
sing Home (Miss L. E. Bayliss
S.R.N. matron)
White Frank (Park Hurst)
Thompson-Shaw Miss (Hereward)
..... here is Moorend Park rd
Moore Col. Robert R. H., C.B.E.
(Painswick lodge)
..... here is Painswick rd
Boyce Mrs. J. M. (Ashley villa)
Smith Wm. Jas. & Son, bldrs. (Wil-
fred house)

Moorend villas.

- 1 Stevens Mrs. E
2 Martin Wm. J

Staigt Silas & Son, carpenters
(Tafelberg)
Beadnell Mrs. V. (Rockville)

The Poplars.

- 2 Willett Thos
1 Constable Mrs. Alice

Waghorne's Garage, motor engnr's
Leckhampton inn, Henry Jn. Higgins
..... here is Tryes rd
Mason Frank, hairdrrsr
..... here is Gratton rd.....

Norwood parade.

- 7 Elliott Harry Alfd. Jn. greengro
6 Parker Jn
5 Smith Thos. Chas
4 Walker Albt. Edwd
3 Lacey Mrs
2 Meadows & Hughes, butchers
..... here is Edward st

Edward place.

- 1 Search Arth. Jn. butcher
2 Major Mrs. Amelia, greengro
3 Pilgrim Arthur Bertram
4 Hart Wltr
5 Page Geo. Harry Jas
6 Bradley Jas. K. hairdrrsr
7 Nadin Mrs. M. L. toy dlr
7 Nadin Humphrey S. electrc. eng
..... here is Norwood rd

SHURDINGTON ROAD, Leck-
hampton.

Selley Chas. Jn. (Allencroft)
Lawrence Wm. (Brook cott)
Carpenter Mrs. L. (Hampton cott)

Hicks Dennis, farmer (Hampton
villa)
Graham Geo. (Highcroft)
Dix Albt. (Westbourne)
Search Arth. (Marlborough)
Foster Mrs. (Swinbrook)
Campbell Mrs. (Glenaray)
Travell Miss (Mariners)
Savage Edwd. (Brizen cott)
Mathews Albt. farmer (Brizen farm)
Weaver Harry, farmer (Warden hill)
Townsend Regnld. farmer (Brizen
House farm)

SIDNEY STREET, from 11 Hew-
lett place. MAP C 6.

(No thoroughfare.)

West side.

- 7 Twinning Jack
8 Loveridge Sidney Earle
9 Andrews Jack
10 Stokes Hector
11 Webb John
12 Hooper Mrs
13 Midwinter Hy
14 Stephens Mrs
15 Stephens Ernest Joseph
15a, Morrison Albt

East side.

- Stokes Charles (Stanley cottage)
Giles Wilfred (Sidney cott)
16 Timms Fredk. Jas
Collier Chas. Hy. (Hewlett cott)
17 Morgan George
18 Brown Wm
19 Woodward William
20 Webb Edward
21 Dyer John
22 Cooke Walter Francis
23 Jones Mrs. H. J

Exmouth cottages.

- 2 Venner Wm
1 McCaffery Edwd
24 Tribe Wltr
25 Pressdee Miss
26 Midwinter William
28 King Mrs
29 Nicholls Mrs
30 Bean Mrs
31 Midwinter Frank
32 Franklin Harry

Priory cottages.

- 2 Hopkins Charles Henry
1 Elliott Mrs

SIX CHIMNEY LANE, Lower Alstone, from Arle road to Lower Mill street. MAP D D 4.

West side.

Bailey William (Cheltenham) Ltd. fellmongers

Prude Wm. fruit grower
Mitton Edwin (1 Alstone ho)
Payne Hy. (2 Alstone ho)
Hunt Mrs. (3 Alstone ho)

East side.

White Geo. (Six Chimneys farm)
Bailey Thos. (Mill ho)
Hill Leslie Jn. (Mill cott)

SNOWDON MANSIONS.

See High street.

SOMERSET COTTAGES, Charlton Kings, from Church street. MAP D 8.

1 Tombs Mrs
2 Beaumont Ernest
3 Dix Walt
4 Middlecote Leonard
5 Burrows Alfd

SOMERSET PLACE.

See Grange walk, Charlton Kings.

SOUTH HOUSE.

See Bath road.

SOUTH VIEW.

See London road, Charlton Kings.

SOUTHAM COTTAGES.

See Prestbury rd. & Mill st. Prestbury.

SOUTHAM ROAD, Prestbury, from High st.

..... here is Mill la
Tweedie Maj. Gerald S (The Hayes)
.... here is Shaw Green la
Barber Chas. Hy. (Longmead)

SOUTHAMPTON PLACE.

See High street.

SOUTHEND VILLAS.

See Painswick road.

SOUTHFIELD COTTAGES.

See Sandy lane, Charlton Kings.

SOUTHVILLE.

See Gordon road.

SPA BUILDINGS.

See Montpellier Spa road.

SPA PLACE.

See Montpellier Spa road.

SPENSER AVENUE, St. Mark's from 17 Spenser rd. MAP E E 3.

1 Bull Jn. Alfd
2 Burge Sidney Geo
3 Ryder Edgar
4 Hartshorne Albt
6 Yates Frank Hy
7 Godwin Wilfred Lionel
8 Elks Jsph. Rt
9 Wixey Edwd. Jas
10 Cobb Leslie Gordon
11 Scriven Frank

SPENSER ROAD, St. Mark's, from 137 Tennyson road to Kipling road. MAP E E 3.

North side.

1 Treadwell Mrs
3 Baskott Mark
5 Lloyd Clement A. R
7 Humphreys Ernest Wm
9 Buck Wm. Hy
11 Allen Arth. Andrew
13 Portlock Edwin Rt
15 Ingram Geo. Jn
17 Smith Jn. Fredk
..... here is Spenser av
19 Williams Edwd. Cecil
21 Brookes Hy. Wltr
23 Griffin Gordon Barry
25 Betteridge Wm
27 Gill Alfd. Hy
29 Light Ernest Hy
31 Sperring Wm. Jn

South side.

2 Eade Mrs
4 Harper Mrs. S
6 Hibberd Herbt. Geo
8 Barnett Saml. Geo
10 Beck Wallace, artist in stained glass
12 Price Wm. Douglas
14 Brooks Fredk
16 Hughes Fredk. Wm
18 Whittall Ewart Gladstone

20 Tandy Victor
22 Jones Leslie Frank
24 Cambridge Frank Ricketts
26 Webb Jsph
28 Williams Edwd. Jas. Lawrence
30 Riches Arth
32 Corbett Hubert
34 Cornes Thos. Hy
36 Wells Wltr. Wm
38 Walker Geo. Fredk
40 Banwell Mrs. Maud

SPREAD EAGLE TERRACE, from 258 High st. MAP C 4.

1 Denchfield William Charles
2 Pryer Ernest Chas
3 Gobey Charles
4 Purveur Wm
5 Poulson Thomas Charles
6 Smith Miss

SPRINGFIELD COTTAGES.

See Rosehill street.

SPRINGFIELD PLACE.

See Rosehill street.

STANLEY ROAD, Battledown, from Battledown approach to Harp hill. MAP C 7.

East side.

Crispin Mrs. (Montrose)
Auden Bertram M.A. (Green acre)
.....here is Ashley rd.....
Burke Mrs. (Hilcot)
Jacks Mrs. L. (The Uplands)
Arkel Jas. Percvl. (Steep Holme)

West side.

Beetham Mrs. W. C. (Battledown tower)
Terry Mrs. (Ravenswood)
Maude Wm. (Avalon)
Simcox Lt.-Col. Chas. D.S.O. (Craigweil)
Simpson Jas. (Police home)

STATION COTTAGES.

See Cirencester road.

STATION STREET, from 30 New street. MAP C C 5.
(No thoroughfare.)

West side.

1 Price Geo
2 Brown Charles Edward E

3 Noble Mrs
4 Choate James
5 Norris Mrs
6 Carpenter Alfred R. A
7 Brain Ralph Wm
8 Evans Frederick
9 Whittick Harry
10 Whittick George
11 Wesley Mrs
12 Rawlings Mrs
13 Clements Mrs
14 Smith William

STATION YARD.

See Leckhampton road.

STONEVILLE STREET, from 4 Gloucester road. MAP C C 4.

(No thoroughfare.)

South-west side.

1 Green Fredk
2 Tilling William Thomas
3 Lodge Mrs
4 Lockey Herbert
5 Alexander Cyril B
6 Meredith Mrs
7 Daffurn Henry Charles
8 Roberts Hubert John
9 Summers Mrs
10 Jarred Ernest Hammond
11 Allsopp Geo. Hy
12 Attwood Miss
13 Fry Cyril
14 Hancock John
15 Phipps Harold
16 Eames Alfred Henry
17 Skinner Walter Henry
..here is passage to Bloomsbury st ..

North-east side.

18 Harrison Rt
19 Gage Frederick Thomas
20 Waite Albert Frederick
21 Collins Mrs
22 Fry Tustin John
23 Weeks Thos
24 Wheeler Jn
25 Hillier Clarence Albt
26 Peters Frederick William
27 Bastin Leonard
28 Daniels Stephen
29 Major Mrs
30 Hamblin David
31 Meredith Fredk

STRATFORD COTTAGES.

See Prestbury road.

STRETTON TERRACE.

See Rosehill street.

SUFFOLK MANSIONS.

See Suffolk square.

SUFFOLK PARADE, from Montpellier terrace to Suffolk road.
MAP D 6.

East side.

- 1 Giddens Thos. grocer
2 Bond Ernest Wm. boot repairer
3 Hoskins Mrs
4 Sanger Wm. greengro
5 Waltham Charles, butcher
6 Gray John, ladies' tailor
7 Clark William, secondhand book seller
8 Gillett Frank, fried fish shop
9 Musgrove Mrs. Rose Elizh. confr
10 Lloyd Herbert Oliver
10 & 11 Lloyd Mrs. Nellie Hildred, ladies' outfitter
12 Yeandle William & Son, tailors
12 Haines Wltr. Chas
13 Herring Roland, grocer
14 Jester William Henry, butchr
15 Gloucestershire Dairy Co. Ltd
16 & 17 Sims Jn. Fred, baker
18 & 19 Daffodil Picture House Ltd.
Wm. Rust, manager
21 Salter Sidney, greengro
22 Mullins Albert Edward V
23 Caudle Ronald Edwd
24 Caley Arthur Pearson
25 Day Miss
26 & 27 Jeffcoat Percy E. ironmng
28 Norman Arthur, china & glass dlr
29 Barton Jsph. upholsterer
30 Jones Rd. E. antique dlr
31 Joyner Edwin & Son, brush mkrs
32 Bennett Mrs. M. A. corsetière
33 Smith Wltr. Hy. tobccnst
34 Whittern Allan, grocer
..... here is Suffolk rd

West side.

.. here is Back Montpellier ter ..

St. James' terrace.

- 1 Giddings Thos
2 Trinder William J. shopkeeper

- 3 Whatley Frederick John
4 Herbert Hy. watch mkr
5 Caudle Alfd. fruiter
Ritchings Geo. Mark (Gaza)

.....here is Suffolk sq.....
Suffolk Garage (Hugh Spencer Jones, propr.), motor engnr
Burrow Edward J. & Co. Ltd. printers (stores)
18a & 19a, Hooper George, printer
Ware's Hotel Garage

SUFFOLK PLACE, from Suffolk sq. to Lypiatt rd. MAP D 6.

- 1, 2, 3 & 4 Hotel Suffolk (Mrs. E. Trenouth, proprss)

SUFFOLK ROAD, from 107 Bath rd. to Lypiatt rd. MAP D 5 & 6.
South side.

- 2 Smith Geo. greengro
4 & 6 Hailing Regnld. Harold, statnr
8 Woof W. A. Ltd. sports depot
10 Woof Wm. Chas
12 Evans Thos. Danl. tailor
14 Caudle Mrs
16 Avery Mrs. B. wardrobe dlr
18 May Geo. M
20 Iles Wm. Young, lithographer
22 Clare Mrs. Mabel, confctnr
24 Bacon Mrs. Minnie A. greengro
26 Hannis Jn. Wm
28 & 30 Evans Mrs. L. refrshmnt. rms
30 Todd Fredk
32 Horlick Jabez, boot repr
32 Horlick Miss F. dressma
34 Vivash Percvl. Edwd
36 Pragnell Harold
38 College Garage (W. T. G. Taylor)
40 Suffolk Arms P.H. Edwd. Simpson
42 Cheltenham Cabinet Works Ltd. cabnt. mkrs
44 Brookes Chas. Sidney
46 Oliver Stanley W. confctnr
48 Roach P. B. prosvn. mer. & post office
50 Hill Thos. Nelson, watch mkr
50 Butler Alfd. Rt
52 Youings Jas. H. ironmng
54 Suffolk Garage (H. S. Jones, propr.), motor engnrs
.... here is Great Norwood st

Restorations a Speciality

G. HARDING*Antique Furniture and Works of Art*

Repairs and Reproductions carefully carried out.

**5 SUFFOLK ROAD,
CHELTENHAM**

60 & 62 Wheway Jsph. & Co. cycle agts

..... here is Painswick rd

..... here is Andover st

66 Thornton Chas. M.A
68 Sumner Herbt. Arth
70 Montpellier Motor & Garage Co. Ltd

..... here is Park pl

..... here is Lypiatt rd

North side.

..... here is Suffolk sq

..... here is Suffolk par

19 Teale Mrs. E. furniture dlr
17 Dymond Victor, fishmng
15 Brendecke Chas. Wm. newsagt
.... here is Montpellier retreat....

13 Willis E. tailor

11 Gibbons Mrs. I. tobccnst

9 Holloway Hy. grocer

.... here is Montpellier villas....

7 Samuelson Mrs

5 Harding Gilbt. antique furniture dealer. See advertisement

1 Bloodworth Alfd

.... here is Montpellier grove

..... here is Bath rd

SUFFOLK SQUARE, from Back Montpellier terrace to Suffolk place. MAP D 5.

North side.

1 Millington Mrs. J

1 Mill Miss G. A. vaccination officer for Cheltenham Rural District

2 Williamson Rev. Preb. Henry Trevor M.A

3 Greenland A. H

4 Elliot Mrs. H. R

4 Campbell Miss G. B

4 McNamara Patrick, caretaker

5 Rowley Miss

6 Meredith Mrs

6 Mosley J. I

8 McClymont Misses

9 Davis Miss

10 Bentley Miss L

10 Puddicombe Mrs

SUFFOLK SQUARE—continued.

- 10 Midwinter Miss
10 Holtham Fredk. Geo
11 Hancocks Miss
11 Morgan Frank
12 Dearlove Mrs
12 Wilson Miss M
St. James' Church
..... here is Suffolk par

East side.

- St. James' Memorial Hall Club
(C. Bendall, hon. sec.) (Acton)
St. James' Men's Club (P. Jeffcoat, hon. sec.) (Acton)
Bunce Wm. Hy. (Acton)
Jones Meyrick (Acton)
Girl Guides (9th Cheltenham)
(St. James') (headquarters)
(Acton)
14 Stone Mrs
15 Turner Miss

Suffolk mansions.

- 1 Thorpe Miss
2 Valentine-Green Mrs
3 Herbert Miss E. M
4 Harris Mrs
5 Ellis Mrs. Hy
6 Jones Mrs. F. T
7 Malsom Mrs
8 Clements Wm. caretaker

Ware's hotel, Mrs. F. E. Ware

South side.

- Spence Miss M. B. Cheltenham
Ladies' college boarding ho. (Roderic ho)
Sharpe Miss A. Cheltenham Ladies'
college boarding house (Bunwell ho)
..... here are Suffolk rd. Park pl.
& Lypiatt rd

West side.

- Stratford House Hotel (R. W. Edwards, propr)
Owen Mrs. Jas. (The Beeches)
Lovell Miss, aparts. (Bicknor)
McNab John Humber (Raynsford)
Cheatle Mrs. J. (Suffolk ho)
Cheltenham Town Bowling Club
(Alfd. Ricketts, hon. sec.) (Ashburne grn)

SUFFOLK STREET, from 189
Bath rd. to Gratton rd. MAP E 6.**North side.**

- 1 Pearce Ernest Wm
2 Parker Albert Edward
3 Reeve Fredk. Jas
4 Hodkinson Wilfrid Jn
Willetts Maurice, motor engnr.
(Berea)
Phillips Charles (Redvers)

.....here is Norwood rd.....

..... here is Gratton rd

South side.

- here is Norwood rd
- Widdows W. J. & Sons, bakers
Clarke Ernest Thomas, taxidermist
(Lowesmoor)
Horn Miss (Hereford ho)
Brown Miss M. (Norbury)
Slatter Mrs. (Inverdrue)
Jeffreys Misses (Dunlukin)

SUN ST. from 54 Tewkesbury rd.
to 238 Swindon rd. MAP C 4.**West side.**

- 1 Bowstead Mrs
2 Gapper Walter
3 Tandy Charles William
4 Williams Geo. B
5 Hopkins Wm. Geo
6 Tovey Albt
7 Richards Wm
8 Hopkins A. Leslie
9 Turton Mrs. P
10 Chaplin Alfd
12 Patrick John
13 Chadbon Horace
14 Johnson Thos
15 Schuck Arthur
16 Arkell Mrs
17 Johnson Mrs
18 Ursell Charles
19 Hopkins Mrs
20 Lynch Patrick
21 Wood William John
22 Field Jesse H
23 Morgan Miss
24 Cook Alfred R
25 Herbert Allen E
26 Jenkins George
27 Baker Mrs

- 28 Wood John A
29 Jellings Hy. Richmond
30 Bennett George
31 Hopton Albt
33 Cole Stanley Geo
34 Tandy Chas. Wm. jun
35 Cooper James A

East side.

- 36 Taylor Frank Hy
37 Hyde Wm. Jn
38 Roberts Henry
39 Averiss Mrs. F
40 Bromage Chas. Albt. J
41 Elder David, boot repr
41a, Clappen Henry C
Cook Harold (Kingstone cottage)
42 Ames Edward William
43 Millington Francis
44 Compton Jsph. Hy
Wilson Ivor McL. (Lanham ho)

- 48 Green Ernest Fredk
49 Bullock Geo
50 Bennett William
51 Schuck Edward
52 Cook Thos
53 Mason Mrs. G. F
55 Shea Jas. Fredk. haulier
56 Pound Fredk. J. jun
57 Pound Fredk. J. cabinet maker
58 Jelfs Frederick G
59 Parkes Francis
60 Mogg Mrs
James William, blacksmith (Oxford villa)

St. John's cottages.

- 2 Dowding Arthur T
1 Herbert Henry J
- 63 Locke Herbt. Chas
62 Stokes Albt. Wm

SUNNYSIDE.

See Sandhurst rd. Charlton Kings.

SUSSEX PLACE.

See Hewlett street.

SUSSEX VILLAS.

See Clarence road.

SWINDON PASS. from 232 High
st. to Swindon rd. MAP C 5.

- 4 Morris Alfd. Geo
5 Mstoe Geo
..... here is Swindon pl

- 38 Deakins Mrs. R
37 Roberts Benj. Jn
36 Roberts David Wm
35 Saywell Wm
34 Williams Mrs
33 New Fredk
32 Morgan David Leo
31 Babbage Edwin Wm
30 Cripps Jn
29 Leach Albt. Edwd
28 Peers Arth
27 Payton Baden
26 Williams Cyril
25 James Frank Saml

SWINDON PLACE, from Elms
cottage, Swindon road to Swin-
don passage. MAP C 5.**West side.**

- 24 Hughes Mrs
23 Mason Mrs
22 Moss Thos
21 Townshend Wltr
20 Dicks Geo
19 Payton Mrs
17 Roberts Lionel C
16 Davis Mrs
15 Horsfall Thos. H. R
14 Armstrong Mrs
13 Paget Mrs
12 Mason Fredk
11 Jelfs Miss
10 Schuck Albert
9 Clapton Henry Albert
8 Johnson Thomas Henry
7 Taylor Fredk. Jn
6 Knight Jsph
.... here is Swindon passage

SWINDON ROAD, from Henrietta
street to Swindon road north.
MAP B 3 & C 4.**South side.**

- 2 Taylor Ernest Arth. confctnr
4 Ledoux Edwd. Cecil
6 Sullivan Rd
8 Mulcock Arth. plumber
12 Long Mrs. B
14 Holtam Chas
16 Lewis Alan
18 Gloucester Co-operative & In-
dustrial Society Ltd
20 Steele Rd. J
.... here is St. George's st

SWINDON ROAD—continued.
Cheltenham Press Ltd

- here is Limokiln row
- 86 Godwin Sidney G
Godwin Sidney G. furniture
remover. See advertisement
... here is St. Paul's st. south
- 40 Duke of Sussex P.H. Jn. H.
Young
..... here is Normal ter
- Dodwell Wm. ladder mkr
- 48 Dodwell Mrs. M
- 50 Page Andrew & Co. timber mers
- 50 Keeling Mrs
- 54 Little Mrs. Fanny
- 54 Snider Jn. shopkpr
- 56 Read Mrs
..... here is King st
- 60 Caledonian inn, Jsph. Jas. Cooper
Such Jn. & Sons Ltd. mechanical
engrns. (Caledonian ho)
St. Paul's Mission Hall
..... here is Milsom st
- 70 Sims Wm
- 72 Iles Frank A
- 74 Cooke Fredk. A
- 76 Caldwell Mrs. A
- 78 Carpenter Geoffrey
- 80 Farmer Jas. H
- 82 Royal Standard P.H. Miss Edith
M. Young
..... here is Hereford pl
- 86 Townsend Wm. Hy
- 88 Brunson Chas. E
- 90 Fletcher Mrs. C
.... here is Phoenix passage
- 92 Swayne Fredk. insur. agt
- 94 Cunzer Wm
- 96 Carter Mrs
- 98 Eyres Wm. Jn
- 100 Evans Albt. Chas
- 102 Fear Jas. Jn
- 104 Harris Mrs
- 106 Blackmore Wltr. G
- 108 Jakeway Frank
..... here is Swindon pl
- ... here is Swindon passage
- 118 Turner Jn. Wm
- 120 Scrivens Wm. E. shopkpr
..... here is Granville st
- 122 Carpenter Wm. L. shopkpr
..... here is Swindon st
- 128 Ursell Jn. F. C. furniture dlr
- 132 Watts Mrs. J. M
- 132 Roberts Mrs. I. G

- 134 Palmer Chas
- 136 Blackmore Mrs
..... here is Townsend st
- 142 Ellaway Arth
- 144 Smith Arth. J
- 146 Gibbins Miss M. A
- 148 Dodwell Sidney A
- 150 Boyce Rd
- 152 Moulds Dale Edwd. H
- 154 Green Mrs
- 156 Little Hy. grocer
..... here is Baker st
- 158 Wright Timothy G
- 160 Mills Alfd. E
- 162 Such Sidney
- 164 Hawker Mrs
- 166 Smith Fredk. Wltr
- 172 Packer Edgar T
.... here is Cleveeland st
- 176 Harris Wm
- 178 Welch Frank
- 180 Archer Fredk. Wm
- 182 James Chas
- 184 Durham Thos
- 186 Eldridge Charlie Miller
- 188 Gilkes Jn. Hy
- 190 Morse Peter J
- 192 Sansom Hy
- 194 Thomas Gilbt. Hy
- 196 Hayward Mrs
St. Peter's Mission Hall
- 202 Wrathall Wm. Jas
- 208 Brookes Christphr. H
- 210 Miles Jsph
- 212 Keys Wm. F
- 214 Davey Geo. Wm
- 216 Luxton Wltr
- 218 Poulson Hy. Geo
- 220 Cook Herbt. E. dairy
- 224 Meredith Hy. G
..... here is Queen st
- 226 Swindon inn. Geo. Wm. Beard
- 228 Janes Arth. S
- 230 Piff Frank
- 232 Regan Danl
- 234 Collins Geo. Fredk
- 236 Trapp Ernest, french polisher
(Hopewell works)
- 238 Trapp Ernest
..... here is Sun st
- Methodist Church
- 242 Squire Alfd
- 252 Dutton Oliver Wm
- 258 Swindon Arms P.H. Jas. Cocks
..... here is Stanhope st
- 260 Castledine Wm

- 262 Piff Sidney
- 264 Brooks Mrs. A
- 272 Holder Mrs
- 274 Bland Fredk
..... here is Waterloo st
- 278 Short Mrs. Nellie B. shopkpr
- 280 Dagley Mrs. F. M
..... here is Worcester st
- 288 Lewis Archld. F. Edgar
- 290 Willis Chas. J
- 292 Moule Harry R
- 294 Carter Oliver
..... here is Elm st
- 296 Chandler Jn
- 298 Hopkins Wm. Arth
- 300 Barnickle Albt. Geo
- 302 Minchella Frank
- 304 Smith Wm
- 306 Willmore Edwd
- 308 Iles Chas
- 310 Safe Fredk
- 312 Gould Mrs. A. E
- 314 Hopkins David
- 316 Johns David
..... here is Malvern st
- 320 Jones J. & Son, firewood mers
- 320 Jones Wm. J
Taylor Alfd. J. (Maud's Elm cott)
- Dovey's cottages.
- 2 Reville Jn. Thos
- 3 Clift Mrs
- 4 Blake Fredk
- 322 Clutterbuck Arth. Sydney
- 328 Hathaway Jas. Wm
- 330 Staite Raymond H
- 332 Cook Ethelbert
- 334 Jenkins Jsph. T. decrtr
- 336 Bradfield Jn
- 338 Jordan Albt. T
- 368 Wells Arth. T
- 370 Turner Fredk
- 372 Hopkins Hy. Chas
- 374 Weaver Jas. H
- 376 Weaver Wltr. C
- 378 Wildsmith Wm. T
- 380 Chapple Stanley
- 382 Webb Chas. Sidney
- 384 Riches Alex
- 386 Partridge Wltr. Hy
- 388 Wiggall Wltr. R
- 390 Dagley Fredk. J
- 392 Archer Chas. T
- 394 Atkins Mrs
- 402 Carey Thos. Fredk

- 404 Steger Raymond
Hole Jas. H. (Harwood)
Hole Wm. H. (Huntscoot)
North side.
- 1 Leonard Wm. K. beer retr
- 3 Moss Wm. Hy
..... here is Orchard pl
- 5 Brushneen Jn
- 7 Smith Jn
- 9 Thomas Wm. Hy
- 11 Allen Mrs. Florence M. beer retr
- 27 Palmer Jsph. E
SHARPE & FISHER (1924)
LTD. builders' merchants.
See advertisement
- 33 Williams Arth
- 37 Wake Wm. T
- 39 Watts Eli
- 41 Hopkins Frank
- 43 Cox Geo. Hy. shopkpr
..... here is Rutland st
- 45 Pritchard Percy J
- 47 Pitt Alfd
- 51 Wakefield Mrs. Georgina, ward-
robe dlr
- 53 Green Jn. C. grocer
... here is St. Paul's st. north
- 55 & 57 Broad's (Cheltenham) Ltd.
drapers
..... here is St. Paul's la
- Harper John Frank (The Lodge)
St. Paul's Training College for Men
(Rev. Wm. E. Beck M.A., hon.
C.F. principal; Rev. Geo. H.
Wyers M.A. chaplain & lecturer)
Elms Institution, Children's Home
(The) (F. W. White, supt)
- Cheltenham Institution (W. S.
Herbert, master)
- Cheltenham Guardians Committee
(Wltr. Mills, acting clerk)
Fincham Jn. Hy. Archld.
relieving officer & collector for
Northern district, Cheltenham
Guardians Committee (attends,
week-days 9 to 11 a.m.)
Marsden Wm. Hopwood, re-
lieving officer & collector for
Southern district, Cheltenham
Guardians Committee (attends,
week-days 9 to 11 a.m.)
- 137 Woodford Fredk. Harry
- 139 Morgan Harry Jn
- 141 Gough Jsph. Wm
- 143 Wilson Fredk. Hubert
- 145 Smith Geo

SWINDON ROAD—continued.
 147 Wheeler Thos. Cooper
 149 Firkins Jn. Chas
 151 Denchfield Jn
 153 Jones Miss
 155 Bond Harry
 159 Venn Fredk. Chas
 161 Cook Thos. Oliver
 here is St. Paul's rd
 here is Marsh la

191 Bull Fredk. W
 193 Bidmead Arth
 195 Roberts Nelson J
 197 Thorndale Wm. J
 199 Berry Mrs. E
 201 Archer Sidney R
 203 Williams Jas. E
 205 Steventon Arth
 207 Barnes Fredk. J
 209 Betteridge Jas. Wm. J.P
 211 Westlake Wm
 213 Taylor Ronald
 215 Moir Mrs
 217 Jelfs Frank A
 219 Little Arth. C
 221 Wiggall Alfd. F
 223 Arnold Mrs
 225 Dowdeswell Albt. Hy
 227 Gizzi Andrea
 229 Loud Mrs. A
 231 Weeds Chas
 245 Bull Herbt. A. insur. agt
 245 Bull Simon
 247 Wilson Amos & Son, bldrs
 249 Thorndale Mrs. E. S. mkt. gdnr
 Vizard Mrs. S. E. market gar-
 dener (Elmfield)
 Swindon Road School
 here is Gardner's la
 St. Paul's Training College
 Sports Ground

323 Sparrow Bernard H
 325 Curtis Chas
 333 Large Jn
 335 Clapton Thos
 337 Keyte Winfield Jn
 339 Bowles Misses
 369 Taylor Rd. J. wheelwright
 369 Davis Mrs. E
 371 Dymond Percvl
 373 Theobald Hy. market gardener
 Smith Alex. T. market gardener
 (Stanswick gdns)
 Cook Cyril, market gardener
 (Chosen view)
 Taylor Arth. H. (Harwood lo)

SWINDON ROAD NORTH, now
 included in Swindon rd.

SWINDON ST. from 238 High
 st. to Swindon rd. MAP C 4.

East side.

Ursell Jn. F. C. upholstr. (works)
 1a, Clifford Geo. pony carriage propt
 1 Mulhearn Misses
 2 Knight Mrs
 3 Falconer George Henry
 4 Cook Charles
 5 Packer William
 6 Skinner Wm
 8 Weaver Frederick William
 9 Regan Alfred L
 10 Moule Wm. Hy
 11 Simpson Fredk. Alfd. Ernest
 12 Bolton Wm
 13 Sheward Mrs. E
 14 Colton Charles Thomas
 14 Colton Mrs. E. K. shopkpr
 15 Tracey George
 16 Shepherd Albert Edward
 17 Holder William James
 18 Cottrell Gilbert James
 19 O'Connor Wm
 20 Pugh Percy Edwin
 21 Vallender Harry, dairyman
 22 Lee Jn
 23 Turner Henry Lawson
 24 Eales Charles Henry
 25 Roberts Harry Ernest

West side.

27a, Smith Thos. H. wireless engr
 27 Creed Miss
 28 Wasley Mrs
 29 Smith William
 30 Smith Frs. Jn
 31 Gough William Andrew
 32 Boulton Hollister Jn
 33 Wollen William Charles
 34 Knight Allen James
 35 White Harry George
 36 Davis Charles
 37 Abbott Leslie H. pianoforte tuner
 37 Abbott Louis
 38 Saunders Miss
 39 Crisp Albert William
 40 Russell James
 41 Jeeves Ernest Stone
 42 Middleton Albert C. D
 43 Cook William Thomas

Rose villas.

2 O'Hanlon Frederick James
 1 Paish Thos. Hy

SYDENHAM ROAD NORTH,
 from Hale's road to Carlton street.
 MAP C 7.

North side.

Gough Arth. E. (Notgrove villa)
 2 Miller Frank Eaton
 Weeks Regnd. (Greystones)
 Boequet Lt.-Col. Rd. Norman
 (Petherton)
 here is Cranham rd
 Beetham Mrs. (Braemar)
 Thompson George S. (Derwent)
 Salt Harold Crossley (Hillsborough)
 Sturt Rev. Rowland (Congregational)
 (Scarboro' lawn)
 Horsley William Henry (Filey lawn)
 Higgins Francis E. (Knowle lodge)
 Peebles Jn. Haughton (Rossmund
 lawn)
 Hickling Hy. Taylor (Lavington)
 here is Princes st.

South side.

Morris Arth. (Brecken lawn)
 Instone Arth. (Brackenborough)
 Procter Arth. T. (Marden)
 .. here is Sydenham Villas rd ..

SYDENHAM ROAD SOUTH,
 from Hale's road to Sydenham
 Villas road. MAP C 7.

South side.

Simmons Miss F. B. (The Noake)
 Weatherhead Mrs. (Harborne)
 Love Sidney Hy. (Oakville)
 Kirby Mrs. (Lynton)
 Waite Misses (Ashleigh)
 James Mrs. Owen (St. Peters)
 Pates Jn. P. (Morecambe)
 Richardson Geo. (Fleetwood)

SYDENHAM VILLAS.

See Sydenham Villas road.

SYDENHAM VILLAS ROAD,
 from High street to Sydenham
 road. MAP C 6.

East side.

Sydenham villas.

1 Higgins Harry
 2 Burke Daniel
 3 Roche Miss
 3 Deane Chas. Thos. registrar of
 marriages
 Maiben Rt. Wm. (Illawarra)

5 Gaisford Mrs
 6 Boone William T
 7 Vertue Misses
 8 Lancaster Rev. Cyril Henry M.A.,
 Hon. C.F. (vicar of St. John's)

Cronin-Coltsman Danl. Jn. D.L., J.P.
 (Glenroy ho)

.. here is Sydenham rd. south ..
 Parker Miss F. M. (Underwood)
 Goss Miss A. Valerie (Underwood)
 Hounsfield Rev. James H., M.A.
 (Hallaton house)

West side.

Charlewood Mrs. (Stronvar)
 Pringle Miss (Ashleworth)
 Dodwell Cuthbert C. (Khandalla)
 Fletcher Fredk. Saml. (Chislehurst)
 Morgan Miss (Engelberg)
 Lloyd Mrs. (Trewern)
 Stuart Arthur R. (Sydenham lawn)

Sydenham villas.

9 Heck William
 10 Hawker Harry Jn
 11 Barnes Wm. Geo
 12 Lukin Miss
 13 Furness Misses
 14 Leahy Lt.-Col. Hy. Gordon
 O.B.E
 15 Timbrell Miss W. L. nurse
 15 King Miss
 16 Luscombe-Brown Miss

TANNERS COTTAGES.

See Arle.

TANTYS.

See School rd. Charlton Kings.

TENNYSON ROAD, St. Mark's,
 from Libertus road to 9 Kingsley
 gdns. Gloucester rd. MAP E E 3.

North-east side.

1 Chamberlain Mrs. A. R
 3 Jones Mrs
 5 Brambleby Edwin John
 7 Kirby Fredk. Chas
 9 Harris Sydney Arthur
 11 Smith Alfd
 13 Cooper Jn. Thos
 15 Feakes Mrs
 17 Harris Archbld. L
 19 Walton Arthur Edmund
 21 Hall Harold
 23 Tarren Jas. Wm

TENNYSON ROAD—continued,
 25 Norris Mrs
 27 James Thos. Fredk
 29 Averill Thomas Brooks
 31 Badger Howard
 33 Hawker Henry James
 35 Allen John Arthur
 37 Mayall Miss Agnes
 39 Burr Geo. printer
 Smiths Systems Ltd. office equip-
 ment manufacturers
 41 Baker Fredk. Tom
 43 Lippett Wilfred
 45 Ellis Herbert William
 47 Wallington Victor Hy
 49 Husband Jas. Fredk
 51 Horton Wlfr. Geo
 Jessæ Mary Chambers' Alms-
 houses (Mrs. N. Allen, matron)
 here is Brooklyn rd
 61 Sindreya Albert Victor
 63 Organ Wm. Wlfr. L
 65 Miller John Charles
 67 Newman Alfd
 69 Hines Wm. Hy
 71 Golding Mrs
 73 Bourne Wm. Hy
 75 Williams Chas. F
 77 Stanford Chas. Jas
 79 Parry Jsph
 here is Shakespeare rd
 81 Powell Fredk
 83 Pearce Gerald Butler
 85 Ling Henry John
 87 Bambridge Claudius, dentist
 89 Ford Mrs. L
 91 Keightley Arthur
 93 Wood Albert Dennis
 95 Bentley Jn
 97 Hodson Herbt. Alfd
 99 Collins Charles M. G
 here is Shelley rd
 101 Taylor Miss M
 103 Haywood Herbert Graham
 105 Williams William Robert E
 107 Howse Frank
 109 Trotman Regnld
 111 Gay Chas. Fredk
 113 Stabback Archibald Walter
 115 Dawson Rt
 117 Hughes Wm
 119 Parsons Edwd. Roland
 121 Boucher Harold Roy
 123 Butler Harry
 125 Fuszard Stephen Jas
 127 Bowd David Arthur

129 Davies John Albert
 131 Reeve Frederick James
 133 Mace Mrs. A. D
 135 Delahay Thomas William
 137 Read Wlfr. Stuart
 here is Spenser rd
 139 Flook Herbt. Jn
 139 Flook H. J. & Co. window
 cleaners
 141 Hogg Ralph Edwd
 here are Kingsley gdns
 South-west side,
 2 Lane Geo. F
 4 Gwilliam Lionel Geo
 here is Byron rd
 6 Holland Clifford
 8 Bennett Mrs
 10 McQuillan Mrs
 12 Whale Edgar George
 14 Jones Fredk. Hy. Wm
 16 Garlick Regnld. Jas
 18 Hope James
 20 James Frank
 22 Robbins Norman
 24 Deavall Thomas
 26 Hall Chas. Fredk. S
 28 Golder Alfred William
 30 Tucker Ernest Rd
 32 Lusty Cyril Ronald
 34 Woodward Ernest Edward
 36 Newman John
 38 Stringer Charles Henry
 40 Martin Chas. Wm
 42 Hayward Leslie C
 44 Forster John
 46 Robinson Albert
 48 Underhill Thomas George
 50 Pennell Jn
 52 Browning Regnld
 54 Skey Arthur William
 56 Haywood Charles William
 58 Evans Edmnd
 64 Hopkins Edwd. fruitr
 66 Compton Raymond E
 66 & 68 Knight Jn. Jas. grocer
 here is Shakespeare rd
 70 Hawker Ernest, grocer, & post
 office
 92 Woodward Ernest Reginald
 94 Simpson Edward W
 96 Croome Edward William
 98 Richards Mrs
 100 Long Jn. Hubert
 102 Sheppard Herbt. Leslie

104 Brookes Jeph. Wm
 106 Waring Cyril Ewart
 108 Taylor Alfred Granville
 110 Lott Mrs
 112 Wise Arthur Ernest
 114 Fry Walt. Jn
 116 Fry Wm. Thos
 118 O'Leary Jas
 120 Gough Chas. C
 122 Manley Edgar J
 124 Mitchell Bertie
 126 Mason Mrs
 128 Gough Arth. Edwd
 130 Roberts Lorenzo
 130 Roberts Miss Odette, ladies'
 hairdrrsr
 132 Evans Charles William
 134 Hodge Jas. Archbld
 here is Milton rd
 136 Griffin Wm. Jas
 138 Bridgman Sydney Alfd
 here are Kingsley gdns
 here is Gloucester rd

TERESA VILLAS.

See Cleeve View road.

TERHILL.

See Pittville circus.

TEWKESBURY ROAD, from
High street. MAP C 2, 3 & 4.

North side.

Golden Cross inn, Geo. W.
 Holtam
 1 Jones Fredk
 2 Smith Thomas
 3 Eggleton Edwd. A. bldr
 4 Booy Geo
 5 Tims Wm
 6 Fullwood Mrs. A
 7 Grace Alfred John
 8 Pontin Fredk. Hy. beer retrl
 here is Albert st
 9 Morten Wilfred E. shopkpr
 10 Voice Harry, cycle agent
 11 Hyde Henry, insurance agent
 12 Higgins Joseph A
 13 Coggins Miss Eliz. shopkpr
 14 Monger Mrs. W. L. tobconst
 15 Hayward Mrs. E
 16 Wyer Jn. Wm
 17 West Charles
 18 Cummings Albt
 here is Cleveland st

CHELT.

20 Hands Mrs. Jane, beer retailer
 22 Jones Fredk. Chas
 23 Gregory Bert Jas
 Packer H. & Co. (1928) Ltd.
 haulage contrctrs
 here is Russell place

Weston cottages.

1 Williams Hy. Geo
 2 Young Wlfr. Jas
 3 Blaydon Fredk. Wm
 4 Craddock Alfd. boot mkr

Harris Jas. (Wellington ho)

Green's place.

5 Webb Thos
 4 Tovey Mrs
 3 Hawker Geo
 2 Bond Wm. Hy. Jn
 1 Jeanes Wm. Geo

Gainer Horace (Green's cott)

43 Maddox Mrs. Emily
 44 Morgan Geo. A. butcher
 45 Roberts Charles, hair dresser
 46 Snook Henry, fish dealer
 47 Tandy Sydney, shopkpr
 48 Pearce Frank Edwd. beer retrl
 here is Queen st
 51 Williams Geo. Hy
 52 Barnett Alfd. W. beer retrl
 53 Barnett Mrs
 Salvation Army (Adj. Frances
 Wilde, officer in charge) (Vic-
 toria ho)
 here is Sun st
 55 Rowley Henry George, grocer
 56 Causon Sidney J
 57 Richards Misses
 Crisp Mrs. (Lyncomb)
 Taylor Thomas (Brandon)
 Flay Albert Henry (Craven)
 Boxwell John William (Viriden)
 Whitton Mrs. (Clarebad)
 Jones Hy. (Pembury)
 here is Cobham rd
 Boulton Hy. (Lumsden)
 Nightingale William A. (Condie)
 Taylor Frederick Chas. (Swinton)
 72 Ellyatt Harry George
 73 Russell Andrew, grocer
 75 Kilbey Jas. beer retrl
 here is Stanhope st
 77 Barker Walter, beer retailer
 79 Turner Fredk. Baden

8

TEWKESBURY ROAD—continued,
 80 Taylor Edwd
 81 Cummings Nelson
 82 Russell Sidney Ernest
 83 Attwood Albt
 84 Williams Mrs. Annie, statnr. & post office
 85 Dymock Victor
 here is Waterloo st.
 87 Bramley Arth. shopkpr
 88 Welch Ernest, shopkeeper
 89 Fennell Jn
 90 Lewis Mrs. H. C
 91 Powell Mrs. Edith
 92 Turbyfield Bill Hy. beer retrl
 here is Worcester st.
 93 James Miss Mary Jane, shopkpr
 94 Attwood Mrs. A. shopkeeper
 95 Greenway Mrs. Harriet, shopkpr
 96 Jones Mrs. Ada Eliz
 97 Scarrott Mrs. Florence, shopkpr
 98 Railway inn, Fredk. Chitty
 here is Elm st
 100 Kent Daniel John
 101 Townley Charles
 102 Williams Hugh
 103 Viveash John
 104 Heal Mrs
 105 Attwood Thomas
 106 Scrivens Mrs
 107 Smith John
 108 Daniels Mrs E
 109 Brooks Japh
 110 Lawrence Wm. Ernest
 111 Roberts Edwin
 112 Smith Alfd. L. beer retrl
 here is Malvern st
 113 Dovey William, provision dearl
 114 Farley Mrs. R
 115 Hawkins Mrs
 116 Lawley Albt. Job
 117 Hope John
 118 Pargeter Wm. Hy
 119 Heeks Gilbt
 120 East Fredk
 121 Lediard Thos
 122 Heeks Thomas
 123 Walker Silas R
 124 Daniels Jn. Hy
 125 Price David

The Retreat.

- 1 Browning James
- 2 Tallboy Mrs

Fielder Charles C. market gardener
 (Bridge house)

Bowstead Geo. J. (Arle cott)
 Jefferies Sergt. Jas. W. County police sub-station (West ho)
 Brear Albt. (The Hollies)
 Hambling Mrs. E. (The Hollies cot)
 Beames Mrs. M. M. (Sandholme)
 Whittingham Ernest, shopkpr. (The Old Pike ho)
 Hodkinson F. & Co. wheelwrights
 Pike House Garage, cars for hire
 May Mrs. F. market gardener (Kingsville)
 South side.
 Wilcox George T. market gardener (Arlebrook villa)
 Smith Arth. Wellington, market gardener (The Moors)
 Bridges Rd. C. W. (The Ark)
 L. M. & S. Railway Co. goods station (William Eales, manager)
 Knott E. & Co. coal mers. (High Street siding)
 Farrar William D. coal merchant
 Jordan Henry & Co. Ltd. coal mers
 Waggon Repairs Ltd
 Dammann Asphalte Co. (Madeley Wood) Ltd
 Shell-Mex & B. P. Ltd. oil mers
 St. Peter's Church
 May Harold Tanton, market gardener (St. Peter's)
 Richards Rev. Stanley Jas. (vicar of St. Peter's), St. Peter's vicarage
 Rees George, market gardener (Moor's gardens)

Victoria cottages.

- 1 Savery Christopher J
- 2 Sargant Harry
- 3 Turner Thos
- 4 Berry Miss S. dressma
- 5 Stevens Jesse Thos. Chas

127 Redman Frank
 128 Taylor Albt
 129 Prewer Chas. jun
 130 Frape William C
 131 Dodwell Bailiff
 132 Organ Mrs. A
 133 Hailing John
 134 Jeenes Harry
 135 Brown Henry G
 136 Kear Wm. Chas
 137 Need Mrs
 138 Halling Fredk. C
 Western Wm. Noel Jn. motor engnr

THE WILLOWS.

See Oakley road.

THIRLESTAIN RD. from Bath rd. to Old Bath rd. MAP D 6.

South side.

Thomason Miss (Roseleigh west)
 Stevens Capt. Harry G. R. (Roseleigh east)
 Falle Theodore M.A. (Chandos lodge)
 Jackson Lyall Palmer (Sandford lo)
 Johnston W. D., M.A. (The Junior School ho)
 Roseveare Rd. V. H., M.C., M.A. (headmaster of Cheltenham College) (College ho)
 Healing Fras. Jn. (Cotswold)
 here is Naunton la
 Philpott Fredk. Harold. (Linton ho)
 Lee Robert S. D. (Walworth house)
 Colchester-Wemyss Sir Maynard F., K.B.E., D.L., J.P. (Ravensworth)
 Stephens Harry (Eslington)
 Grundy Mrs. Chas. L. (Park ho)

..... here is Old Bath rd
 North side.

..... here is College lawn
 Beard Mrs. N. (Dewerstone)
 Scot Skirving Edwd. (Kilchoman)
 Player Miss L. S. (Thirlestaine hall)
 here is Old Bath rd
 North side.

THORNTON'S ROW, Charlton Kings, from Grange walk. MAP D 8.

- 1 Short Walt
- 2 Smith Mrs. T. C
- 3 Daniels Chas
- 4 Smith Reuben

TIMBERCOMBE LANE, Charlton Kings, from Cirencester road. MAP E 9.

Stoker Fredk. (Timbercombe cott)
 Rea Thos. farmer (Vineyards farm)

Vineyards Farm cottages.

- 1 Pearce Edwd
- 2 James Fredk

TIVOLI BUILDINGS.

See Andover road.

142 Coggins Miss Eliz. shopkpr
 143 Bennett Albt
 144 Morgan Frank, shopkpr
 here is Lower Mill st ..
 Anglo-American Oil Co. Ltd. (depot)
 Gas Works

THE ARCADE.

See Arcade (The).

THE BURGAGE.

See Burgage (The).

THE CEDARS.

See Prestbury rd. Prestbury.

THE CLOSE.

See Close (The).

THE COTTAGES.

See Fairview street.

THE CROFT.

See Croft street.

THE GABLES.

See Cirencester road.

THE GROVE.

See Christ Church rd.

THE HALL ROAD.

See Hall road (The).

THE KNAPP.

See New street.

THE PARK.

See Park (The).

THE PINES.

See Cirencester road.

THE POPLARS.

See Shurdington road.

THE POUND COTTAGES.

See Horsefair street, Charlton Kings.

THE RETREAT.

See Granley rd. & Tewkesbury rd.

THE STRAND.

See High st.

TIVOLI CIRCUS, from Lypiatt rd. to Tivoli rd. MAP E E 5. South-east side.

Read Mrs. Hastings (Andover villa)
Stephens Mrs. G. R. (Glenholme)
Household H. W. (Marybone)
Miles Misses (Taunton villa)
Caudle Mrs. (St. John's lodge)
..... here is Andover rd
North-west side.
Haworth Mrs. W. Bell (Crossways)

TIVOLI LANE, from Tivoli bldgs. Andover rd. MAP E E 5.

Attwood Hy. Nelson (Norman)
Sansom Miss (Field cott)
10 Malvern Mrs. E. E
Williams Fredk. (Linda cott)
Cooper's cottages.

- 1 Hidden Mrs. A
- 2 Fletcher Mrs. C
- 3 Price Arth
- 4 Robbins Miss

TIVOLI PLACE.
See Andover road.

TIVOLI ROAD, from Andover rd. to The Park. MAP E E 5.

East side.
Courtney Misses (Walcot ho)
Courtney Miss Evelyn, teacher of dancing (Walcot ho)
Craig Mrs. H. (Melmerby)
Jordan Mrs. (Tivoli lodge)
Lutman Jn. Blois (Tivoli lawn)
Lukyn-Williams Rev. Arth. Oswald M.A. (vicar of St. James) (St. James' vicarage)
14 Pascall Mrs. S

Delabere.

1 Daws Miss
2 Paton Rev. Fredk. H. V., M.A.
..... here is Ashford rd
Stuart Maj.-Gen. Sir Rt. Chas. O., K.C.S.I., R.A. (Northumberland lodge)
Bayley Miss M. S. (Cedros lodge)
Johnstone Brig.-Gen. Fras.
Buchanan D.S.O. (Pines)

West side.

Halliday Jas. Geo. (Tivoli gdns)
Moorman Miss A. fruit grower (Tivoli gardens)
Johnson Mrs. (Park Lea)

Graham Miss M. M. (Morfords)
Bond Wm. Hy. (Leslie lodge)
Taylor Jn. Mascie. (Kemerton)
Chesters Jn. (Firs court)
Fawcett Geo. Hy. (Medehamstede)
Murton Misses (Woodside)
Noton Edwd. C. (Whitehayes)
Newman Misses (Cleveland)
Leavey Mrs. H. M. (Mona)
Ferguson Mrs. (Risdon)
Barker Miss A. E. (Myrtle lodge)
Browne Dame Sidney Jane G.B.E., R.R.C. (Charnes)
Hoole Miss Hilda (Charnes)
Langston Mrs. (St. Oswald's)
27 Hatch Lt.-Col. Wm. Keith I.M.S
Godley Mrs. E. M. (Greystones)
Mann Mrs. E. (Lyndon lodge)

TIVOLI STREET, from Andover rd. to Princes rd. MAP E E 5.

East side.

1 & 2 Poulton Percy C. fishmng'r
2a, Owens Arth. Regnld
3 Mills Frank
4 Fletcher Mrs. Frances, home made cakes
5 Morse Miss
7 Gabb Thos
8 Jones Ernest
9 Houghton Alfd. C
10 Clifford Sidney
11 Bell William Henry
12 Ingram Mrs. E. W
13 Brice Albert Henry
14 White Edwd. F
15 Kirkland Mrs
16 Williams George
17 Clifford Frederick
18 Arkell Jn. Curtis, sen
19 Bullingham Albt
20 Isher Austin
21 Tugwell Miss
22 Crook Wm. Jn
23 Williams Jn. Edgar
24 Seymour Hubert Jn
25 Berry Chas. Victor
26 Yole Mrs M
27 Phillipp's Wm. Wanborough, rustic furniture mkr
29 Dembenski Albt. Alfd
West side
30 France Mrs. G
31 Davis Wltr. Hy

32 Smith Sidney Chas. shopkpr
37 Jones Frank L
38 Meredith Hy. Geo
39 Beacham Edwin
40 Hughes Jn. Edwin
41 Jones Jn
42 Jones Mrs. H
43 Scarlett Albt. Jas
44 Millichap Philip
44 Millichap Miss R. dressma
45 Brooks Jas
46 Boyes Laurence
47 Harris Rd
48 Nunney Alfd. Wm
49 Clarke Wm. G. mechanical engr
50 Wilce Fredk. Jn. plumber
51 Sutton Jn. boot repr
51 (rear of) Horsman V. & H. motor engns
51 (rear of) Tivoli Box & Printing Co. cardboard box mkr

52 Rickards Frank Jas
St. Stephen's Church Institute
53 & 54 Burrows Wallace, newsagt
Busswell Rt. Jn. Wm. (Westhall cott.) (rear of)
Coole Mrs. (West cott.) (rear of)

TIVOLI TERRACE.

See Princes road.

TORQUAY VILLAS.

See Selkirk street.

TOWNSEND STREET, from Tewkesbury road to Swindon road.
Map C 4.

East side.

4 Miles Ernest Wltr
5 Minett Albt
6 Brown Miss F
7 Hopkins Geo. E
8 Cossens Mrs
9 Gilding Mrs. E
10 Gibbs Geo. E
11 Francis Chas
12 Townley Chas. Jas
13 Lane Thos
14 Burford Thos. David
15 Lewis Mrs
16 Janes Mrs
17 Mallett Evan G
18 Pearson Alfd. G
19 Haile Geo. A
20 Reeves Timothy W
21 Bailey Jas

22 Crosswell Ernest A
23 Hicks Mrs. M. A
(rear of 23) Ayling Mrs
24 James Albt. J
26 Boulton Chas
27 Leach Jesse, beer retrl
28 Webb Mrs. E
29 Excell Ernest, firewood dir
29 Excell Albt

Marlborough place.

9 Wilkinson Jn
8 Pearce Mrs
7 Denchfield Hy. T
6 Cook Jn. Hy
5 Millington Arth
4 Wilson Geo
3 Humphries Ernest E
2 Minett Harry Jas
1 Little Philip

West side.

36½ Dymock Hy. C
37 Morris Mrs. Emma
38 Beacham Mrs
39 Denchfield Miss
40 Attwood Albt. Edwd
41 Denchfield Rt. Jas
42 Dodwell Hy. J
43 Crowe Frank Edwd
44 O'Brien Chas
45 Smith Thos. Hy. Llewellyn
46 Locke Mrs
47 Paddock Mrs. M. E. shopkpr
..... here is Russell st
48 Hatch Wm. Arth
49 Green Bertram Frank
50 Williams Frank G
51 Denchfield Mrs. F. A
52 Boulton Albert
53 Singleton Henry H
54 Toft Cyril
55 Eggleton Miss R
56 King Mrs. E. L
57 Cross Frederick
58 Grace Jonathan
59 Holder Arthur John
60 Watts Hy. Edmnd
61 Pike Henry R
61½ Cross Giblt
62 Barton Sidney C
63 Walter Walter H. beer retailer
64 Bullingham Edward A
65 Mitchell E
66 Lane Mrs. S. A

TRAFALGAR STREET, from
Montpellier Spa road to Oriol
road & Imperial square. MAP D6.
East side.

White Arth. chimney sweep (Queens
lodge)

Ticehurst George F. (Nelson house)
Mills Miss (Nelson cottage)
Stocker Wm. (Nelson lodge)
Paynter Sidney (Nelson villa)
Morrall Col. A. E. (The Rock ho)

TRENT COTTAGES.

See Gloucester place.

TRINITY LA. from Warwick place.
South side.

Stevens & Co. coal mers. (stores)
. here is footpath to Winchcombe st.

North side.

.. here is footpath to Portland st ..

TRINITY SCHOOL LANE, from
Fairview street to 7 Sherborne
street. MAP C 6.

..... here is Union st

Britannia place.

- 1 Brown Thos
- 2 Yeoman Edward
- 3 Howes Geo

Webb Jas. firewood dlr. (Britannia
cott)

Morris Francis Hubert (Trinity
School house)

Morris F. H. & Son, carpnters
Holy Trinity Church Schools

Llewellyn cottages.

- 1 Short Charles Henry
- 2 Stanley George Henry

TROWSCOED AVENUE.

See Naunton lane.

TRYES COTTAGES.

See Brandon place.

TRYES ROAD, from Shurdington
rd. to Painswick rd. MAP E E 6.

North side.

Wilson Ernest, decrtr. (workshop)
Leander Brass Works (The), brass
finishers

..... here is Brandon pl

South side.

Parsloe Thos. (Kohima)
Lloyd Horace Jas. (Littlecot)
7 Holland Jas. Wm
9 Barsby Jabez
Walker Jn. H. (Tintagel)
Simmonds Geo. Wm. (Mendip)

TUDOR LODGE RD. from The
Park to Painswick rd. MAP E E 5.

.....here is footpath leading to
Grafton road.....

Hood Lt.-Col. Ernest Frederick
(Hazelwood)

Ducat Mrs. Claude (Hilgay lodge)
Mosley Mrs. (Byeways)

TYTHERLEY VILLAS.

See Hambrook st. Charlton Kings.

UNDERCLIFF AVENUE, from
Leckhampton hill. MAP G 7.

Hailing Reguld. (Faerie-Glen)

UNDERCLIFF TERRACE, Leck-
hampton, from 366 Old Bath rd.
MAP G 7.

Pearson Mrs. (Ashby)
Doria Mrs. (Richborough)
Fawdry Jn. (Rosyth)

UNION STREET, from Trinity
School la. to York st. MAP C 6.

East side.

2 & 4 Clarkson Frederick William,
beer retailer

- 6 Jackson John
- 8 Williams Mrs
- 10 Bowles Charles Arthur
- 12 Lawrence Frank Hy. Thos
- 14 Bartlett Mrs
- 16 Harris Mrs
- 18 Pickering Wm. Jn
- 20 Sansom Bertram Stuart
- 22 Richards Charles Edward
- 24 Jackson Wm
- 26 Maisey Jas. Fras. Wm
- 28 Dyer Arth. Hy

.....here is Jersey st.....

- 36 Hemmings Albert Edward
- 38 Nind Leigh
- 40 Kelly Chas

- 42 Pinchin Miss
- 44 Clements Mrs
- here is Columbia st
- 48 Hazard Joseph Silas
- 50 Mitten Walt
- 52 Green Geo
- 54 Ashdown Mrs
- 56 Langston Albt. Hy
- 58 Leighton Walter
- 60 Mustoe William

West side.

- 1 Bendall Arth
- 3 Keen Mrs
- 5 Clapton Albt. Edwd
- 7 Halford Joseph John
- 9 Turner John
- 13 Hall Frank
- 15 Ward Albert James W
- 17 Mitchell Geo. Ernest
- 19 Yates Henry William
- 21 Ricketts Charles
- 23 Taylor Mrs
- 25 Merrett Mrs. J
- 27 Garlick Mrs
- 29 Powles Mrs
- 31 Wise Ernest, shopkpr
- 35 Sainsbury Stephen
- 37 Wheeler John Henry
- 39 Bishop William
- 41 Jenkins Leslie Reguld
- 43 Davis Chas
- 45 Riley Harry
- 47 Taylor Cyril
- 49 Hawkins William
- 51 Walter George
- 53 Watts Jn
- 55 Bridges Reguld
- 57 Collier Charles
- 59 Knight William John Louis
- 61 Packer Mrs
- 63 Fisher Wm. Jsph. boot repr
- 65 Willmore Edward
- 67 Garlick Henry
- 69 Lawrence Wm
- 71 Tucker Geo
- 73 Embrey Thos. Rd

UNION STREET, from Great
Norwood street to Commercial st.
Map E 6.

- 1 Reynolds Edwin Geo
- 2 Palmer Reuben
- 3 Lamb & Flag P.H. Mrs. Caroline
Jane Pearce
- 4 Brown Mrs
- 5 Jones Mrs

CHERT.

UNITY COTTAGES.

See Lake street, Prestbury.

UPPER BATH STREET, from
163 Bath road to Great Norwood
street. MAP E 6.

North side.

- 1 Waite Bert Augustus
- 2 Jenkins Thomas Edmund
- 3 Perrin Miss
- 4 Lippett Thomas
- 5 Harding Hy. Tom J
Cripps R. baker (garage)
- 7 Weaver Charles
- 8 Holland Harry
- 9 Sylvester Mrs
- 10 Dyer Arth. Edgar

.....here is Commercial st.....

Brunswick buildings.

- 5 Gould George, chimney cleaner
 - 6 King John
-here is Great Norwood st....

South side.

- 16 Cherrington Walter Henry
- 15 Drinkwater Mrs
St. James' Mission Room
Prust Thomas (Anaen house)
Collins Geo. Harold, carpnter.
(stores)
Smith Hy. Geo. Rd. (Norwood
cott)
- Eclipse Coal & Firewood Co.
firewood mers
- 10 Coates Mrs. E
- 11 East Frank
- 12 Sutton Miss E
- 13 Wilcox Andrew
- 14 Dyer Miss
- 15 Carter Harry

Wakefield cottages.

- 1 Clifford Alfd. Chas
- 2 Gatehouse Arth. Jn

Portman terrace.

- 6 Eardley Mrs
 - 5 Pearce Frank
 - 4 Cornes Mrs
 - 3 Pockett Mrs
 - 2 Mason Miss
 - 1 Goddard Edward
- here is Great Norwood st

UPPER NORWOOD STREET,
from Shurdington road to Croft
street. MAP E E 6.

North side.

- 1 Hancock Albt. Victor
 - 2 Leach Rd
 - 3 Annis Mrs
 - 4 Bridges Joseph
 - 5 Pearce Misses F. & M
 - 8 Lawrence & Son, coal merchants
 - 8 Lawrence Mrs. M. E
 - 9 Hunt William Henry
 - 10 Martin Edwin George
 - 11 Berry Mrs
 - 12 Mustoe Chas
 - 13 Witham Mrs
 - 15 King Mrs
 - 16 Hawker Charles Henry
 - 17 Walkley Sidney
 - 18 Ford Samuel Hy. Dickerson
- here is Fairfield st.

- 19 Hawker Mrs
 - 20 Lewis-Smy John
 - 21 Clapham Frank Henry
 - 22 Manning Andrew
 - 23 Wilkinson Peter
 - 24 Wheatecroft Alfred Richard
- Ballinger Bros. decorators, car-
penters & cabinet makers
- 27 Arundell Sidney Alfred
 - 28 Blackwell Albt
 - 29 Smith Fras. Thos
 - 30 Perkins Misses
 - 31 Haek Mrs. Alice
 - 32 Taylor Edwd. J
 - 33 Perkins Martin Henry
 - 34 Sadler Mrs

..... here is Croft st

South side.

- 36 Moss Geo
 - 37 Hall William Charles
 - 38 Morgan Ernest Fredk
 - 39 Hook Mrs
 - 40 Barnfield Bertie Charles
 - 41 Rose Mrs. Caroline
 - 42 Caudle Charles
 - 43 Caudle Mrs
 - 44 Nipper William John
 - 45 Dodson Frank
 - 46 Yiend Cecil George
- here is Short st
- 47 Morgan Albert P. shopkeeper
 - 48 Weeks Rowland Harry
 - 49 Cripps Walter Frank
 - 50 Palmer Herbert William

- 51 Bloodworth Miss
 - 52 Claridge Mrs
 - 53 Bennett Miss
 - 54 Houghton Geo
 - 55 Bradstock Albert James
 - 56 Shurmer Thos. Hy
 - 57 Selley William Fred
 - 58 Lodge Misses
 - 59 Crewe Frederick William
 - 60 Clements Harry
 - 61 Young Daniel Iles
 - 62 Gilchrist Jas. Arth
 - 63 Humphris Wm
 - 64 Willetts Archer
 - 65 Lane Alfred George
- here is Shurdington rd.....

UPPER PARK STREET, from

Hale's road. MAP D 7.

(No thoroughfare.)

North side.

- Cooke Mrs. (Raymond cottage)
White Herbt. (Oxford cott)
- 1 Ison Thomas E
 - 1 Ison Rd. S. electrl. engr
 - 2 Hill John
 - 3 Cooke Wilbert
 - 4 Berry Mrs. A. M
 - 5 Iles Walter C
 - 6 Rose Harry
 - 7 Harris Ernest
 - 8 Lanceley Archdwin
 - 9 Gardner Archbld
 - 10 Cooke Misses
 - 11 Coombes Walt Saml
 - 12 George Leslie
 - 13 Taylor Wm. E. dectr
 - 14 Cull Mrs
 - 15 Hambling Albt. Edwd
 - 16 Watkins William
 - 17 Phillips Albert Henry
 - 18 Mills William Ernest
 - 19 Bailey Mrs
 - 20 Troughton Hy
 - 20 Pearce Miss
 - 21 Pike Charles A
 - 22 Bennett Alfd. Caleb
 - 23 Mason Mrs
 - 24 Hewitt Mrs
 - 25 Mason Miss F
 - 26 Juggins Francis E
 - 27 Townsend Mrs
 - 28 Bailey Albert Edward
 - 29 Wallis Rt. Wm
 - 30 Dovey Mrs. Emma, shopkpr

- Addis Jn. Chas. T. genl. smith
Anderson Mrs. A. L. (Garden
cott)
- 15 Brazil William
Barnes John, boot repairer

VICTORIA COTTAGES.

See Bath par. & Tewkesbury rd.

VICTORIA PARADE.

See Moorend cres. & Victoria st.

VICTORIA PLACE, from 118

Fairview road to Winstonian road.
MAP C 6.

East side.

- 1 Aldred Mrs
- 3 Norman Percy Jn. insur. agt
- 5 Underhill Albert George
- 7 Tombs Percy
- 9 Wintle John
- 11 Surman Fredk. Jas
- 13 Doel Stephen Jn
- 15 Withers Mrs
- 17 Smith Mrs. J. B
- 19 Smith Mrs. John
- 21 Rawlings Harry
- 23 Chambers Herbert
- 25 Brees Miss
- 27 Bee William Henry
- 29 Hastings Albert Edward
- 31 Johnson Mrs. J
- 33 Sache Herbt. Jn
- 35 Roberts Mrs. L. J

West side.

- 2 Oram James Cyril
 - 4 Crofts Mrs
 - 6 Paish Witr
 - 8 Vacara Anthor y
 - 8 Sandalls Ernest
 - 10 Collier Mrs
 - 12 Grantham. Levi
 - 14 Kench Mrs. H
- here is Prospect pl.
- 18 Coles Mrs
 - 20 Lewis Mrs
 - 22 Hale Ernest George
 - 24 Terrett Wm. Alan
 - 26 White-Corbett Thos. Jn
 - 28 Brown Miss
 - Taylor Rt. Hy. (Wyndora)
 - 32 Butt Sidney
 - Victoria Garage (S. Butt, propr)
 - 32a, Green Miss
 - 34 Fowles Ernest

- 31 Aldridge John
- 32 Haslurn Benjamin Charles
- 33 Dodwell Mrs
- 34 Smith Bert Norman
- 35 Harris Raymond Geo
- 36 Crook Frederick
- 37 Wragg Miss
- 38 Trapp Percvl. Jn
- 39 Heath Misses
- 40 Carter Frederick C
- 41 Bridgett Mrs
- 42 Stroud Henry
- 43 Kinsey Albt. Chas
- 44 Pertett Wm. Jn
- 45 Packer John J
- 46 Baylis Miss
- 47 Agg Hy. W
- 48 Cummings Wm. Arth
- 49 Greenwood Henry F

South side.

- Buckingham Thos. garage
Robins Fredk. T. beer retr
Harrod Henry W. firewood mer
- 65 Ames Albert R
 - 64 Pearce Rd
 - 63 Parsons Miss
 - 62 Clutterbuck Miss
 - 61 Willoughby Hy. Wm
 - 60 Gannon Charles
 - 59 Masters Charles W
 - 58 Cooke Wilbert Ralph
 - 57 McGregor Alexander
 - 56 Hayward Mrs
 - 55 Purnell Mrs
 - 54 Hunt George A
 - 53 Gough Albert
 - 52 Hayward Ernest James
 - 51 Edwards Mrs
 - 50 Radburn George Henry

VAUXHALL PLACE.

See Elm street

VENTNOR VILLAS.

See Copt Elm road, Charlton Kings.

VERNON PLACE, from 6 Bath
rd. to Barrett's Mill la. MAP C 6.

Cambray cottages.

- 1 Lacey Mrs
 - 2 Coates Mrs
- Piper Fredk. Hy. (Lynthorn)
Magneto Service Co. electrl.
engnrs

VICTORIA PLACE, from 131

Bath road. MAP E 6.

(No thoroughfare.)

South side.

- 1 Hall Mrs
- 2 Gillett Miss L
- 3 Halliday Mrs. L
- 4 Dolby Jas
- 5 Randell Tom
- 6 Lock Sidney Jn
- 7 Nicholson Thos. Arth
- 8 Timbrell George
- 9 Haines Mrs
- 10 Stegar Benj
- 11 Bowles Philip Gilbert
- 12 Compton Albert William
- 13 Hall Fredk
- 14 Hall Stanley Gilbt

North side.

- 15 Jackson Mrs
- 16 Warn Frederick John Perrett
- 17 Cook Walt. Fredk. Geo
- 18 Freebury Henry James
- 19 Attwood Miss
- 20 Halliday Albt. Edwd. Wm

VICTORIA SQUARE.

See Larput place.

VICTORIA STREET, from 18Hamilton place, St. Paul's road
to Larput place. MAP B & C 5.

West side.

Victoria parade.

- 1 Compton Thomas Henry
- 2 Fletcher Arth
- 3 Smith Jsph. Arth
- 4 Hollyfield Rt. Hy

- 2 Allsopp Henry George
- 3 Smith Harold
- 4 Dymock Geo. David
- 5 Gibbons Walter William
- 6 Fenn Mrs. M
- 7 Eggleton Mrs
- 8 Grinham Charles
- 9 Wright William
- 11 Maslen Ernest Frederick
- 12 Didcote Edwin
- 13 Clappen Ernest Oswald
- 14 Trinder Fredk. Jas
- 15 Carter Albt. Geo
- 16 Clapham Edwin
- 17 Smith Mrs. F
- 18 Clark Wm

East side.

- 24 Booy Richard
- 25 Cleary Frank jun
- 26 Rand Edwd. Wm
- 27 Heaford William
- 28 Clifford Albt. Geo
- 29 Clifford Percvl
- 30 Tanner Fredk. Albt
- 31 Greening Daniel
- 32 Minett William Edward
- 33 Apperley Thomas
- 34 O'Brien Frank
- 35 Legg Mrs
- 36 Hughes William George
- 37 Brookes Reginald Frank
- 38 Gay Sydney Jn
- 39 Thomas Henry Willson
- 40 Lea Christphr. Hy

VICTORIA TERRACE, from

Princes street. MAP C 6, C 7.

(No thoroughfare.)

South side.

- 1 Hailing Lancelot
- 3 Short Alfd. Geo
- 5 Williams Clifford George
- 7 Hamley Thos. E
- 9 Duff Mrs

North side.

- 2 Keylock James Albert
- 4 Miles Edwd. H. picture restorer
- 6 Elliott Fredk
- 8 Bunclark Thos. Regnld
- 10 Allard Mrs
- 12 Hudson Mrs
- 14 Blagg Geo. J.P
- 16 Williams Mrs
- 18 Harrington Misses
- 20 Giles Sidney
- 22 Hambling Miss
- 24 Abercrombie Mrs. E. A
- 26 Harle William Sharpe

VINEYARD FARM COTTS.

See Timbercombe lane.

VITTORIA WALK, from Orielroad to Montpellier drive. MAP
D 6.

West side.

- Niblett Rev. Henry Morton M.A.
(Holmwood)
- Posnette Frank Wm. (Sedgewd)
- Skinner Fredk. S., A.C.P., B.A.
school for boys (Douglas lodge)
- 1 & 2 Andrews Misses

East side.

- Grayson Miss Maude D. Chelten-
ham Ladies' college boarding
house (Farnley lodge)
Jessop Mrs. (Gadshill)
Stanton Maj. Hy. (Belsted cott)
The Central Spa Nursing Home &
Trained Nurses' Institute (Miss G.
A. Henry, principal)
Boulton Mrs. (Thornton)

WAKEFIELD COTTAGES.

See Up. Bath st.

WALLSWORTH.

See The Hall road.

WARDEN HILL ROAD, fromHatherley road to Boro' bound-
ary. MAP F 4.

East side.

- Theobald Wlfr. W. (Bournside)
Savage Arth. (Bournside cott)
Pedder Mrs. (Hillside)
Theobald Wlfr. farmer (Bournside
farm)
Mustoe Arth. G. (Bournside Farm
cott)

West side.

- Grinnell Gilbt. Chas. (The Gables)
Bodley Rev. D. H., M.A. (Winton)
Merriman Ronald H. (Somerdale)
Sainsbury Arth. (Tytherington)
Lewis Alfd. Chas. (Braemer)
Gray Ernest B. R. (Wayside)
Harris Chas. (Upalong)
Winnett Geo. Alfd. (Cladswell)
Bailey Alfd. (Ivydene)
Botten Miss (Mon Desir)
Cowell Miss (Mon Desir)

WARDS ROAD, Up. Hatherley
from Hatherley road.

- Green Miss E. (The Hawthorns)
Cambray Geo. Wm. (Ivy ho)
Pearce Peter, market gardener (Haw-
thorne cott)
Ryman Cyril Geo. (Arvonja)
Hurrar Alfd. nurseryman
Sollis Jn. Edwd. (The Nurseries)
Rowland David, market gardener
(Kingscote ho)
Bird Ernest (Alvanley)

Townshend Mrs. D. R. (Sunny-
meade)

- Parsons Wm. (Alpha cott)
Taylor Wm. (Oberlin ho)
Keveren Frank Herbt. (Bankside)

WARWICK BUILDINGS.

See Winchcombe st.

WARWICK PLACE, from 65Winchcombe street to 12 North
place. MAP C 5.

East side.

- Forge Central Garage, automobile
engineers
Car Electrical Co. automobile
electricians
Hambling Geo. (Old Brewery ho)
Cotswold Glove Co. glove specialists
..... here is Trinity lane
..... here is Portland st

Warwick villas.

- 1 Pulsford Albt. E
- 2 Mason Misses
- 3 Porter Leonard Fras

Humphries Hubert (6 St. Margaret's
cotts)Barnfield Thos. (5 St. Margaret's
cotts)

Dodwell Albt. V. boot repr
St. Margaret's Dairy (Roy Prewett,
 propr)
Smith Chas. Nelson (2 St. Mar-
garet's cotts)

West side.

- 3 Scarratt Oliver Wm
 - 4 Etheridge Thomas Joseph
 - 5 Dicks Ernest
 - 6 Hyett Rt
 - 7 Emmerson Percy
 - 8 Leighton Fredk. Edwd
 - 9 Francis Chas
 - 10 Hayes Frank
- here is Portland st

WARWICK VILLAS.

See Warwick place.

WATERLOO PLACE.

See Waterloo st. & Wellington st.

WATERLOO STREET, from 86
Tewkesbury road. MAP C 4.

West side.

- 2 Cook Frank
- 3 Gapper William
- 4 Richards Henry
- Cook Wm. (School ho)
- 5 Dance Arth. Regnld
- 6 Locke Chas
- 7 Green Mrs
- 8 Davis Amos
- 9 Tovey Richard
- 10 Roberts William
- 11 Newland Jas
- 12 Bliss Mrs. A
- 13 Skeen Edwin
- 15 Mee John
- 16 Vernon Abraham
- 17 Rawlings Albert William
- 19 Payton Leonard Edward
- 20 Green Richard G
- 21 Williams Benjamin C

Waterloo place.

- 1 Averiss Arthur Robert
- 2 Harmer Samuel Thomas
- 3 Averiss Wm. Chas
- 4 Welch Albert Frank

- 26 Cummings Harry
- 28 Short Mrs. N. E

East side.

- 32 Smith Chas
- 33 Collett Chas
- 38 Green Harold Hy
- Cooke Percy (Delhi cott)
- Cousins Wm. Hy. (Delhiville)
- 43 Cresswell Mrs. E
- 44 Attwood Mrs. E
- 44a, Wood Mrs. K
- 45 Humphris Arth
- 46 Lawrence Ernest Wm
- 47 Pearce Albt. Edwd

Hopewell cottages.

- 3 Parry Mrs
- 1 Longden Mrs. S. A

- 48 Jones David
- 49 Hale Wm
- 51 Tomlin Mrs
- 52 Jenkins Mrs
- Jakeway Wm. (Waterloo cott)
- 53 Smith Thos

- 54 Fortucci Michele
- 55 Palmer William James
- 56 Farley Harry
- 61 Cummings Alfred
- 62 Bowd Arth. bldr
- Willmore Saml. Enoch (Nightingale cott)

WEETHLEY COTTAGES.

See Bafford la. Charlton Kings.

WELL PLACE, from Christ Church
road to Douro road. MAP D 5.

Horsman Guy (Well Place cott)

WELL WALK, from Clarence st.
to Chester walk. MAP C 5.

- Morris Miss Mary, dressma. (Imperial Dressmaking Salon)
- Owen Percvl. (Merkel ho)
- Honeysett D. Wm. (Merkel ho)
- 7 Nicholas C. & Co. oil & color mers.
- Carter Wlfr. Stanley (Norfolk ho)
- Thorp & Woodward Ltd. pawnbrokers & jewellers (Norfolk house)

WELLESLEY ROAD, from St.
Paul's road to Wellington square.
MAP C C 5.

Woodward Wm. Griffiths (Wellington par)

WELLINGTON HOUSE.

See Wellington street.

WELLINGTON PASSAGE, from
95 High street to 88 Albion street.
MAP C 6.

East side.

Unicorn hotel (Mrs. A. N. Mills)
King Bros. coach painters

Queen's terrace.

- 1 Davis Edmnd
- 2 Poulston Mrs
- 3 Williams Alfd. Saml
- 4 Youngman Miss

Nelson buildings.

- 1 Miller Arthur
- 2 Oakley Geo
- 3 Hobbs Charles

Queen's buildings.

- Roddis & Son, mineral water mfrs
- Bowen Wm. H. cabinet maker
- 6 Miles William Ernest
- 7 Stokes George William
- Stokes Geo. W. & Sons, locksmiths
- Dale E. C. cabinet maker

10, 11 & 12 Grove Sidney Reed,
printer

- 13 Stephens Herbert
- 14 Rowland Mrs

West side.

- Higgs Arthur King, picture frame maker (workshop)
- Johnson Mrs. Aray (Wenlock ho)
- Butler Fredk. Lionel (5 Queen's ter)

WELLINGTON ROAD, from
Prestbury road to Wellington
square. MAP B B 6.

South side.

- Gulland Miss (Sligo ho)
- Edwards Wm. cars for hire (Tidminton garage)
- Taylor Harry (Berkeley House cott)
- here is Pittville
- here is Evesham rd

WELLINGTON SQUARE, from
Wellington road. MAP B 5.

West side.

- 1 Greening Bertie John
- 2 Farmer Mrs
- 3 Hinton Francis William
- 4 Goldsmith Mrs. Edwd
- 5 Jennings Rev. Canon Edward
 Linck M.A
- 6 Paine Miss E. A
- 7 Grist Richard Lewis
- 8 Williamson Miss
- 9 Winterbotham Henry
- 10 Maslen Mrs. A. G.
- 11 Cotes Misses
- 12 Gurney Mrs. W. Gerald

North side.

- Herbert Comdr. Philip O.B.E.,
 R.N.V.R., J.P. (Cranley lodge)
- Bayston Arth. (Cranley lodge)
- Lee Col. Harry H., D.S.O. (Cranley lodge)
- Edwards N. C. H. (Laurel lodge)
- Colan Mrs. (Percy ho)
- Rees Wm. F. (Glenmore lodge)

East side.

- Bennett Miss (Eastholme)
- Grant Maj. Alexander (Edenham)
- Haddon Maj. Jn. (Westbury)
- Brain Jn. L., M.R.C.V.S. veterinary surgn. (Wellesley ho)
- Louis Mrs. (Daylesford)
- Broughton Lt.-Comdr. Vernon
 Lamonnerie Delves D.S.C., R.N.R.
 (Beckaford ho)

South side.

- Snow Mrs. (Avondale house)
- Baker Miss Gould (Tregenna)
- Hands Francis Wm. (Rowanleigh)
- Evans Geo. H. (Cedar Holme)
- Hodson Mrs. E. D. (Upnor)
- Stewart A. J. (Flesk lodge)
- Holt Misses (Wellington lodge)

WELLINGTON STREET, from
Oriol rd. to 31 Bath st. MAP D 6.

East side.

- Gardner Hampton L.R.I.B.A. architect (Eton house)
- Luckie Miss (Delamere)
- Earee Miss (Lorraine)
- McQueen Mrs. (Lorraine)
- Vizard Miss (Lorraine)
- Farmingham — (Montrose)
- Williams Victor Frank (Montrose)

Buckingham house.

- Bridges Alfd. Edwd
- Gegg Miss I. M
- Bowles Mrs

Grimmett Mrs. (Tre-Avon)

Waterloo place.

- 1 Taylor Job
- 2 Brown George William
- 3 Davis Moses Charles
- 4 Drinkwater Mrs

Elston Miss Phyllis, teacher of
dancing (St. Albans)
Chatwin Vincent (St. Albans)

Wellington house.

Bass Alfd. male nurse

Tilley Albert, taxi-cab proprietor

West side.

Dicks Ernest Alfred F.R.C.O. professor of music (Buckingham lawn)
Greening Fredk. Chas. (Buckingham villa)

WELLINGTON STREET—continued.
Hopeholm.

Stevens Edgar
Cetta A. T
Pearce Mrs
..... here is Bath st

WELLS CLOSE.

See Church street, Charlton Kings.

WEST DRIVE, from Wellington square.

Winterbotham Miss Clara F., M.B.E., J.P. (The Garden ho)

WESTBOURNE COTTAGES.

See Short street.

WESTERN ROAD, from Malvern rd. to St. George's rd. MAP D 4.

West side.

Winchester House School for Girls (Mrs. Carr-West, principal)
St. Hilda's, ladies' college (Miss Veitch, warden)
Hardman Gerald (Six)
Savory Percy Rt. (Exeleigh)
Creed Miss (Sunnyside)
Snell Mrs. (Northwold)
Stratfield Mrs. (Hughenden)
Bell Graham (Dunedin)

East side.

Mackenzie Miss S. Cheltenham Ladies college boarding house (Downside)
Seacome Rt. Owen (Wingfield)
Seaver Rev. Wm. (Glenburne)
Barnett Mrs. (Western villa)
Vernon Regnld. (Westview)
Brundrit Mrs. (Glastonbury)
Fowler Mrs. (Louieville)
Blackall George Wm. (Westborough)
Lance Mrs. A. P. (Cheverel)
Jones Maurice (Tintagel)

WESTFIELD VILLAS.

See Rowanfield road.

WESTMON COTTAGES.

See Ryeworth road, Charlton Kings.

WESTMON VILLAS.

See Ryeworth rd. & Hambrook st. Charlton Kings.

WESTON COTTAGES.

See Tewkesbury rd. & Russell pl.

WHADDON AVENUE, from Whaddon road to Hewlett road. MAP B 7.

West side.

1 Ford Mrs
3 Fletcher Harry
5 Jones Geo. Maurice
7 Vick Alb
9 Roberts Mrs. K
11 Hack Anthony
13 Vick Wm. Hy. boot repr
15 Evans Fredk
17 Holder Wm. Fras
19 Jeenes Harry
21 Ives Wm. Geo
23 Jones Mrs
25 Teale Fredk
27 Harris Thos
29 Cummings Chas
31 Hopkins Wilfred Fras
33 Evans Mrs
35 Trigg Wm. Alfd
37 Blackwell Mrs
39 Kendall Geo
41 Wheeler Harold
43 Stretton Mrs. G. H
45 Smith Phillip Jn
47 Bowell Jn. Percy
49 Hicks Ernest Aug
51 Mason Alfd. Jas
53 East Fredk. N. C
55 Weaver Fredk. Philip
57 Davis Geo. Edwd
59 Langston Fredk. Harold
61 Mitchell Arth
63 Wells Fredk. Hy
65 Swordy Jas
67 Wilson Rawson
69 Evans Jn. Gladstone
71 Skelton Wm. M
73 Harris Regnld
75 Uzzell Harry
77 Compton Wm. Thos. F
79 Browning Leonard Wltr
81 Dawes Edwd

..... here is Hewlett rd

East side.

2 Roberts Wm. Jn
4 Smith Gilbt. Jas
6 Lewry Mrs. G

8 Vaughan Arth. Sidney
10 Watts Jn
12 Hayward Geo
14 Creech Wltr
16 Avins Jn
18 Holder Chas. Wm
20 Walton Alb. Geo
22 Butt Rd
24 Williams Thos. Wltr
26 Averiss Arth. Hy
28 Woodward Mrs
30 James Harold Douglas
32 Butler Ernest Edwd. boot repr
34 Butler Douglas Hy
36 Clapham Rd. Jas
38 Hooper Hy
40 Smith Jas
42 Fletcher Alb
44 Mustoe Christoph. Jn
46 Evans Jas. H
48 Freestone Sydney Chas
50 Merrett Reuben Jas
52 Barnfield Jn
54 Gardner Horace
56 Hopkins Ernest, insur. agt
58 Comley Wltr. Hy
60 Halliday Hy
62 Yiend Regnld. Fras
64 Ingram Wm
66 Mitchell Alfd. Wm
68 Merrett Austin
70 Bishop Fredk
72 Kilby Geo
74 Paish Alb. Jn
76 Clifford Jas
78 Boyne Alex. McKenzie
80 Harmer Rd. Jas
82 Hopton Edwd
84 Gregory Mrs
86 Hawkins Hector
88 McArthur David

WHADDON ROAD, from Prest bury road. MAP B 6.

South side

here is footpath to Pittville Circus rd
Webb Wilfred Stanley (Selkirk gdns)
Wonson William Robert Douglas, market gardener (Selkirk gardens)
Walker Memorial Church (Un-denominational)
Shakespeare Wm. (The Haven)
Davis Jn. (Windsorville)
Hiron Jack B. (Silverton)
Hay Mrs. (Dunara)
Archer Ralph (Whitcliff)
Groves Ernest Geo. (Rydal)

Sheppard Harry (Longhope)
Hooper Ernest (Sharon)
Acock Edward (The Cottage)
Pritchard Allen G. (The Chase)
Mills Leonard A. (Perholme)
Mills Leonard P. insur. agt. (Perholme)
Sowry Herbert Marshall F.R.C.O., L.R.A.M. tchr. of music (Aldercroft)
Morris Mrs. (The Mythe)
Trigg Mrs. (Pamville)
Drew Leonard (Penistone)
Temple Wm. Jas. (Leonie)
Phillips Hy. Alb. (Eedale)
Holtham Regnld. Adair (Meera)
Hamblin Wm. Hy. (Beauchamp lo)
Trigg Bros. bldrs
Hamblin William (The Lodge)
Whaddon Road Recreation Ground, William Hamblin, supt
Roberts Regnld. (Sunny cott)
Eamonsen Miss (Tasmania)
Bales Mrs. (Bircham)
White Alfred Wm. John (Longley)
Cooper George (Ewartville)

Wilford terrace.

1 Shepherd Edwd. Jas
2 Whiting Hubert
3 Taylor Ernest Richard
4 Butler Arthur
5 Skinner Benjamin Walter George
6 Nation Harold
.... here is Cleeve View rd
Cleeve View terrace.
1 Boddy Mrs. Gertrude, grocer
2 Phillips Mrs
3 Nation Mrs
4 Vick Chas. tailor
5 Davis Misses
6 Agg Thos. Wm

85 Skinner Alb. Edwd
87 Prewer Alb
..... here is Whaddon av

89 Tombs Wm
91 Ames Edwd. Wm. jun
North side.
St. Michael's Mission Church
Old Patesians Rugby Football Club
Giles Charles James (Holmhurst)
Parsons Henry (Ellenville)
Tibbles Wm. Geo. (Daylesford)
Vine Stephen (Myrtleville)
Lippett George James (Doe Lea)
Cox Henry (Whaddon villa)
Hyett Geo. (Field cott)

WHADDON ROAD—continued.
Cox Cecil Leslie (Notre Nid)
Barnes Hubert Chas. (Inglenook)
Cheltenham Town Association Football Club (J. Ingram, hon. sec)
Whaddon Road Bowling Club (S. Carter, hon. sec)

Field view.

- 1 Vizer Aaron
 - 2 Beard Mrs. L
 - 3 Preece Fredk
 - 4 Hopkins Regnld
 - 5 Hall Percy C
 - 6 Taylor Sydney
 - 7 Trigg Hubert Wltr
Potts Wm. (Leslieville)
- 14 Lacombe Wm. Geo. Edgar
Foster Eric (Laudamus)
- 8 Smith Herbt
 - 6 Pond Arth. Edwd

WHITE LODGE.

See Lansdown crescent.

WHITECROSS SQUARE, from Naunton lane. MAP E 6, E 7. (No thoroughfare.)

North side.

- 1 Eden Mrs. Emily L. shopkpr
- 2 Eldridge Mrs
- 3 Cripps Percy Harold
- 4 Clifford Albert Edward H
- 5 Pounsett William
- 6 Rendle William
- 7 Davis Miss
- 8 Ford Miss

Park villas.

- 1 Rickards Miss
- 2 Hale Charles

Drinkwater Wm. Fredk. (Ravensworth cott)

East side.

- 9 Carey Arthur
- 10 Moon Herbt. Frs. Lionel
- 11 Woodhams Wm. Regnld
- 12 Boer William
- 13 Pepper Samuel
- 14 Mitchell Charles
- 15 Cottrell Rd

WHITEHART STREET, from 243 High street. MAP C 4.

West side.

- 1 Loveridge Mrs. Clara, shopkpr
- 2 Ballard Mrs

- 3 Cole Thos
- 4 Liddiard Mrs
- 7 Page Albt. Hy. tailor
- 8 Hill Harry
- 9 Holtham Mrs. A
- 10 Purveur Mrs
- 11 Page Mrs
- 12 Cripps Hy
- 13 Teal Henry William
- 14 Lawrence George Albert
- 15 Doxsey William
- 16 Peacey Wltr

WHITHORNE COTTAGES.

See London road, Charlton Kings.

WILFORD TERRACE.

See Cleeve View rd. & Whaddon rd.

WILLIAMS' COTTAGES.

See Alstone croft.

WINCHCOMBE PLACE, from 54 Winchcombe street to 6 Portland terrace. MAP C 6.

- 11 Elford James, stationer
- 10 Pittville Gates Garage Co. motor engns
- 10 Warburton Jn
- 9 Pittville Radio & Electrical Supplies (The)
- 9 Perrin Miss
- 8 Lloyd Jas. B. grocer
- 7 Kimberley Arth. H. hair dresser
- 6 Dong Ling, laundry
- 5 Moyse Sydney, photographer
- 4 Lewis Geo. confctnr
- 4 Lewis G. & Co. carriers
- 3 Horlick Edwd. Jabez, confctnr
- 1 & 2 Griffiths Miss W. B. draper
- Sudeley Arms hotel (Mrs. Matilda Craddock, proprss)

WINCHCOMBE STREET, from 108 High street to 11 Winchcombe place. MAP C 6.

South-east side.

- 1a, Soper Leonard A. fishmonger
- 2 & 3 Williams Jn. Hy. beer retr
- 4 Pritchard Alan G. butcher
- 5 Gibbons Harry, hairdrrsr
- 6 Davis Harry, butcher
- 7 Mitchell Chas. antique dealer
- 7½ Partridge Mrs. Ellen M. umbrella mkr
- 8 Davis Chas. mfgng. confctnr
- 9 Evans Albert Frederick, jeweller

Hay, Straw, Corn & Meal Factors

COAL & FUEL MERCHANTS

AGRICULTURAL SEEDS & MANURES

Your Kind Enquiries Solicited

At House for FEEDING STUFFS for—

HORSES, CATTLE, SHEEP, PIGS, POULTRY, DOGS & BIRDS

Head Office: BISHOP'S CLEEVE
TELEPHONE: CLEEVE HILL 46

40 Winchcombe St., Cheltenham
3 & 4 London Rd., Charlton Kings
TELEPHONES: CHELTENHAM 2905 & 2421

- 10 Cooke Wm. Hy. confctnr
- 11 Baldwin Frank George, tobaccnst
- 12 Dex Albert Edward, butcher
- 13 Peacock's, drapers
..... here is The Arcade
- 15 Spier & Co. drapers
- 16 Eastmans Ltd. butchers
- 17 Lee William Frederick, stationer
- 18 Lee Wm. Fredk. picture frame mkr
- 19 Williams Miss Millicent, ladies' hairdrrsr
- 20 Richards Wm. Regnld, jeweller
- 20a, Greig David Ltd. provsn. mers
- 21 Evans & Hiley, ladies' hairdrrsrs
- 21 Marigold (Miss A. Grant, proprietress), fruiter
- 22 Jackson & Painter, grocers
- 22 Stephens Wltr. Dudley
..... here is Albion st
- 23 Jackson's, pork purveyors
- 23 Mortimer Mrs. E. M
- 24 Beadle Horace, newsagt
Gaumont Palace (Albany Ward Theatres Ltd)
- 26 Saunders Wm. Stanley, confctnr

- 27 Dowty William W. photographe r
- 28 Sealey Geo
- 28 Ogden James, fishing tackle ma
- 29 Simmons Wltr. Leslie, hairdrrsr
- 29 Tibbs Mrs
- 30 Marshall Kenneth D
- 30 Edwards & Marshall Ltd. motor engns
- 31 Ride W. & Co. Ltd. corn merchants. See advertisement
- 32 Harvey Anthony R. fruiter
- 33 Wong Kam, laundry
- 34 & 35 Fisher John & Sons Ltd. ironmongers
..... here is Fairview rd
- 36 Cheltenham United Services Club Ltd (Fras. Pow, sec.; J. E. Nealon, steward)
- 37 & 38 Cheltenham & Gloucester CarMart Ltd. motor car agents. Telephone Nos. 3081 & 3082. See advertisement
- 39 Hamlin William Henry, fishing tackle maker
- 40 Oldacre W. J. Ltd. corn merchants. See advertisement

Cheltenham Workshops for the Blind.

(Registered under the Blind Persons Act, 1920.)

Workshops and Depot: _____

51 Winchcombe St., CHELTENHAM.

Baskets of every description in stock or made to order.

Coal and Coke Kypes. Household Brooms and Brushes.

Mats made and repaired. Wicker Chairs repaired.

CHAIRS RESEATED IN CANE OR RUSH

— Firelighters and Firewood. —

WINCHCOMBE STREET—continued.

41 Matthews W. C. & Son, house furnishers

.... here is Berkeley avenue
42, 43, 44 & 45 Victory Motor Co. (Cheltenham) Ltd. (The)

46 Vick Wm. fruiter

47 Hill David Frederick, boot mkr

48 Autocar Electrical Co. Ltd

49 & 50 Cheltenham & Gloucester Car Mart Ltd. motor engrns

50 Bate Jn. Hy

51 Cheltenham Workshops for the Blind (N Shelmerdine, hon. manager) See advertisement

51 East Chas. F

..... here is Belmont rd

52 Griffiths Jas Benj. bldr

The Girls' Orphanage (Miss Faber, hon. sec.; W. Folds Peacock & N. Shelmerdine, hon. treasurers; Rev. Arth. Willoughby Habershon M.A. chaplain; Miss Round, lady supt)

Soundy Miss (Bordeaux house)

Evans Miss Nesta, boarding ho. (Sussex ho)

Cheltenham School of Domestic Science (Miss Caves, organizer) (Marlborough house)

Harvey Miss (Marlborough ho)

Hutcheon Miss (Marlborough ho)

Smith Regnd. caretaker (Marlborough ho)

Chandler Miss (Sussex lodge)

54 Billings A.C. & Sons Ltd. builders.

See advertisement

North-west side.

..... here is Clarence rd

Holder Edwd. Thos. (Billbrook ho)

.... here is passage to North pl.

Columbia place.

6 Bloese Jn

6 Bloese Miss Marjorie L.R.A.M. teacher of music

5 Dashwood Mrs

4 King Thos. Jn

3 Davis Wilfred

2 Drake Frederick

W. RIDE & Co., Ltd.

Corn Merchants and Millers, Hay and Straw Dealers.

**FEEDING CAKES and FARM, VEGETABLE
ARTIFICIAL MANURES. || and GARDEN SEEDS.**

Cage Bird Requisites. Dog and Puppy Biscuits.
Poultry and Pigeon Mixtures.

31 Winchcombe Street, 197 High Street and 153 Bath Road,
CHELTENHAM.

1 Carter Miss Theo L.R.A.M. teacher of music

1 Carter Mrs

1 Hoggett Chris J., M.R.S.T., Cert.R.A.M. teacher of music

Weller William (Columbia house)

54a, Williams Chas. Field, furn. dlr

55 Elston George, boot maker

56 Collins John. fruiterer

58 Pittville Supply Co. grocers

North Holm.

3 Powell Wilfred Sidney

2 Langhorne Mrs

North parade.

4 Freeman George

2 Lewis Mrs. E

2 Millar J. & R. tailors

1 Lewis Dan

Crawford David Kenneth M.B.,

Ch.B. physcn. (Pulteney ho)

Davies Ed. M.D. Edin., M.R.C.S.,

L.R.C.P., J.P. surgn. & medi-

cal officer to the Institution

(Pulteney ho)

61 Stephens Mrs. Winifred, confetrn

62 Jeffries Harry Fawdry, greengro

63 & 64 Locke & Sons, bakers

65 Wakefield Arth. antique furniture dlr

..... here is Warwick pl.

66 Wyatt Jn. Trafford, corn mer

67 Priest Charles William, jeweller

68 Baker John & Son, builders

Warwick buildings.

2 Bradfield Harold

3 Grant Miss

4 Bird Miss

5 Hooper Jsph

6 Farley Edwd

7 Hart Frederick William

8 Hooper James William

9 Watkins Thomas William

10 Cleaveley Chas. Thos

11 Williams Fredk

12 Hobbs Wm. Edmund

69 Maher Alan, hairdrrsr

70 Warner, Sheppard & Wade Ltd. auctnrs

71 Hanman Frank

WINCHCOMBE STREET—continued.

- 72 Grimes Charles
 73 Harding Miss Ellen
 74 Lee Vernon
 77 Felton & Son, wine merchants
 77 Howitt Chas. F
 78 James Raymond, outfitter
 80 Argent L. cycle mkr
 81 Aston Edwd. Wm. S. confctnr
 81 Johnsey Geo
 82 Rogers Stanley, butcher
 83 Hawley & Chipp, chemists
 83 Chipp Harold
here is Albion st.....
 83 Stephens Rt. Giles & Son, saddlrs
 83 & 84 Drake & Co. drapers
 85 Nu-way Cleaners
 86 Bastin F. H. & Son, electrol.
 engnrs
 87 Bullock F. C. newsagt
 87 Poole Ernest Frank
 88 Waters Frank, baker
 89 Turk George, saddler
 89 Cliffe Mrs. S. A
 90 Davis Wilfred, butcher
 91 Freeman Geo. pork butcher
 92 Tonge Syd, wireless dir
 93 Wilson L. C.
 93 & 94 Vale W. & Co. grocers
 94 Weale B. O
 95 Marks & Spencer Ltd. stores
 95a & 96 Taylor Eustace Tom, draper
 97 London Central Meat Co. Ltd.
 butchers
 97a, Bambridge Claudius, dentist

WINDSOR PLACE.

See Prestbury road.

WINDSOR STREET, from Prest-
bury road. MAP B 6.

(No thoroughfare.)

North-west side.

- 1 Watts Wm
 3 Cross Cecil
 5 Thurston Harold C
 7 Barnett Wm
 9 Cook Mrs
 11 Hemmings Edwd
 13 Humphries Arth
 15 Cannock Miss
 17 Parker Frederick Henry
 19 Cresswell Thos
 21 Wonson Mrs
 23 Perry Mrs. S. A
 25 Webb Horace

- 27 Foster Wm
 29 Hancock Horace
 31 Cooper Mrs
 33 Herbert Wltr. Geo

MECHANIZATION LTD.
government transport con-
tractors. See advertisement

South-east side.

- 2 Brobin Edwd. Jn
 4 Vaughan Mrs
 6 Burke Jn
 8 Biddle Arth. J
 10 Millard Mrs
 14 Evans Albert Frederick
 16 Carter Fredk
 18 Munday Rt. Hy
 20 Hicks Geo. Hy
 22 Kent Wm. Hy. cars for hire
 24 Smith Geo
 26 Makepeace Thos. Edwd
 28 Holtom Misses
 30 Woodman Sidney Jas
 32 Skinner Mrs
 34 Pope Ralph Joseph
 36 Covill Wltr. & Co. nurserymen
 38 Eeles Leslie
 40 Mealing Mrs
 42 Skinner Miss
 44 Stanton Chas. Howard

WINSTONIAN ROAD, from All
Saints' road to 34 Glenfall road.

MAP C 6.

East side.

- 1 Baylis Albert Edward
 1 Gloucester Liberal Benefit So-
 ciety (non-political),
 Albert Edward Baylis, sec
 3 Smithson Mrs
 5 Watts Mrs
 7 Fincham Mrs. E B
 7 Sharland Rev. W. J., L.Th.
 (curate of All Saints')
 9 Fincham John Henry Archibald
 11 Pippard Joseph Alfred
 13 Martin Frank William
 15 Russell William
 17 Ardern Miss
 19 Walter Miss M
 21 Fletcher Wm. Jsph
 23 Holtam Walter Washington
 25 Goold Mrs
 27 Cornwell William John Kingsley
 29 Turner George Thomas
 31 Hicks William Henry

- 33 Carter Harold Thos
 35 Andrews Ernest Victor
 37 Carter Ernest Harry
 39 Hemmings Wm. Fredk. Jesse
 41 Smith Wm
 43 Bellamy Joseph
 43 Bellamy Wm. Jsph. insur. agt
 45 Surman Jas. Aug
 47 Hayward Alb. Wm
 49 Doogood Wilfred John
 51 Lewis Geo. Rt
 53 Price Ernest John, watch maker

West side.

..... here is Victoria pl

- 4 Williams Mrs
 6 Malsom Albert
 8 Pippard Mrs
 10 Jones Mrs. E
 12 Denley Thos
 14 Daves Miss
 16 Harding George James
 18 James Edwin Goodfield
 20 Mallinson Rowland Charles
 22 Roome Mrs
 24 Morris Sidney
 26 Farley George
 28 Sherbourne Alfd. Geo
 30 Bassett Frederick
 32 Price Mrs
 34 Tombs George Frederick
 38 Gerrard Horace Walker
 40 Jenkins Chas. Harold
 42 Dartnall Henry Thomson
 44 Sheldon Frederick George
 46 Snow Mrs
 48 Williams Sidney Jas
 50 Townsend Walter
 52 Winter Mrs. H. D
 54 Radcliffe Mrs
 56 Bassett James Mark
 58 Roddis Eli Jesse
 60 Carter Mrs
 62 White Edward
 64 Lane Joseph Edward

WITCOMBE PLACE, from Albion
street. MAP C 6.

Hartley place.

- 1 Stevens Mrs. A
 2 Jones Mrs
 3 Smith Mrs. E. M
 4 Scotland Edwd
 Gaskin Mrs. (Gatacre)
 15 Webb Mrs

- 14 Challenger Frank Leonard
 13 Snelus Miss
 12 Troughton Hy
 11 Barnard Fredk. Jn. Halford
 10 Protheroe Miss
 9 Kelly Patrick
 8 Newman Mrs
 7 Constance Frank
 6 Skinner Mrs
 5 Hanks George Henry
 4 Atkins Thomas
 3 Dyer Mrs
 2 Dyer Alb
 1 Thompson Wm. V
 Bliss H. H. joiner
 Pearce Horace (Farnah cott)

WOLSELEY TERRACE.

See Oriol road.

WOOD COURT.

See Sherborne street.

WOODBINE COTTAGES.

See Malthouse lane & Alstone lane &
Fairview road.

WOODLEIGH.

See Park (The).

WOODVILLE.

See Church street, Charlton Kings.

WORCESTER STREET, from 93
Tewkesbury road to Swindon road.

MAP C 4.

East side.

- 58 Cresswell Sidney Jas
 55 Viveash Percvl. E
 54 Lewis Jsph
 53 Green Regnld. Stanley
 52 Jones William L
 51 Eatwell Henry William
 50a. Mills Frederick
 50 Mitchell Alfred
 49 Burford George
 48 Cresswell Alfred James
 47 Green William
 46 Mitchell John
 45 Cresswell Wm. Peter
 44 Trinder Archibald
 43 Vallender Joseph James
 41 Watts George
 40 Hawkins Mrs. J

WORCESTER STREET—continued.

- 39 Godwin Mrs
38 Skeen Robert
Humphris Charles, haulier (Raymond cottage)

West side.

- 1 Lewis Herbert William
2 Vallender Joseph
3 Burford William Walter
3a, Rudge Harold W
4a, Cooper Arthur
4 Slender Jnthn
5 Lewis Thomas Henry
6 Jenkins Henry E
10 Lewis Albert
11 Lewis Edwin Fredk. Victor
12 Barnett Victor Henry
13 Gapper Harry
14 Cooper Mrs
15 Timbrell Wm. chimney sweep
16 Wellings Alfd. Jn
17 Sly George
18 Woodland Jn. Rt. shopkpr
19 Wilkinson William
20 Berry Herbert Henry
21 Mason Mrs. E
22 Hawkins Charles H
27 Marsh Samuel J
30 Stubbs George
31 Townley Mrs. Emily
32 Townsend James William
33 Prewer Chas. sen

WYDDRINGTON HOUSE.

See Pittville.

YEW TREE COTTAGES.

See Arle & School road, Charlton Kings.

YORK STREET, from 53 Sherborne st. to Union st. MAP C 6.

South side

-here is Doverdale court.....
9 Godsell Wm
11 Harris Jas
19 Hopton Daniel
21 Steager Harold
21a, Alder Frederick
23 Miles Hubert
25 Redfern Regnd
27 Tovey Charles William
29 Cross Fredk
Mitchell H. coal mer
North side.

- 4 Faulkner Jsph
Harris Jn. (3 Bubbs cotts)
Goodman Jn. (2 Bubbs cotts)
Buckland Wm. (1 Bubbs cotts)
12 Simpson Mrs
14 Stanton Job
16 Leighton Wm
20 Ottey Jn. Hamilton
22 Jelfs Mrs
24 Collins Fredk. Johnson
26a, Webb Thos
26 Gould Thos
28 Mitchell Geo. shopkpr
30 Evans Mrs
32 Matthews Raymond Victor
34 Smart Mrs
36 Lissemore Wm. Albt. Fredk
36a, Hopkins Frederick James
38a, Shepherd Bert
38 Stevens Frank

YORK TERRACE.

See St. George's road.

ZARA COTTAGES.

See St. Anne's terrace.

NAMED HOUSES, TERRACES, &c.

Explanations of Abbreviations

O. K.....Charlton Kings | L.....Leckhampton
P.....Prestbury

A

- Abadan, 18 Lansdown Place la
Aban court, Malvern road
Abberley, 188 Leckhampton rd
Abbeyholme, Overton road
Abbots cottages, Hatherley road
Abbots Croft, Churchhill road
Abbots Lea, Hale's road
Abbotsbury, 5 Blenheim pl. Bath par
" 323 Old Bath rd
Abbotsdene, Cudnall st. C.K
Abbotsford, 24 Old Bath rd
Abbotsford cott. Old Bath rd
Abdallah, 240 Old Bath rd
Aber, 16 Spenser rd. St. Mark's
Aberdeen, 27 Marle Hill par
Aberfoyle, Keynsham road
Abergeldie, 120 Bath rd
Aberton, Cirencester rd. C. K
Abingdon, Croft av. C. K
" 9 Oxford st
Ablington, Lansdown road
Acomb ho. London rd. C. K
Acton, Suffolk square
Adaville, Mitre street
Adderley, 76 Leckhampton rd
Adelaide cott. 281 Old Bath rd
Adria, St. George's road
Adyar, Battledown approach
Ailsa, Shaw Green la. P
Aimsworth, 9 Tryes rd
Aingarth, New Barn la. P
Ainsdale, Gladstone rd. C. K
Ainstable, Imperial square
Airedale, 22 Victoria terrace
Airthrie, 11 Christ Church rd
Ajmere, Mead rd
Akaroa, Lake st. P
" 5 Queen's villas, Queens rd
Alandale, College road

- Albany, Croft rd. C K
Albany villa, Albany road
" " 59 Marle Hill parade
Albarni, 6 Mead rd
Albert cottages, Bath parade
" " Larput place
Albert ho. Albert st. St. Peter's
Albert villa, Selkirk street
Alberta, Cromwell rd. P
" Lye field rd. east, C. K
" Moorend rd
Alborton, All Saints' road
Albion cott. 6 Gloucester cotts
Albion gins. Gloucester cotts
" " Market st
Albion house, North street
" " Princes rd
Albion lodge, Gloucester road
Albion parade, Market street
Albuera, Painswick road
Alconbury, St. Anne's road
Aldercroft, Whaddon rd
Alexandra ho. Alexandra st
" " 422 The Strand,
High st
Alexandra villas, Alexandra street
Alfellanda, 180 Swindon rd
Alfred cottages, St. James's square
Alfriston, 3 Montpellier ter
Algernon house, 14 Imperial square
Alington, St. Margaret's road
Aliwal, Bath parade
Alkborough, 107 Bath rd
All Saints' Church ho. Grosvenor st
All Saints' cott. All Saints' rd
All Saints' vicarage, All Saints'
Villas rd
Allan Croft, Langton Grove rd. C. K
Allan ho. Hambrook st. C. K
Allencroft, Shurdington rd. L