

REMOVALS by EXPERTS— MODERN MOTOR VANS

OF FULL CAPACITY AND PACKERS OF
WIDE EXPERIENCE AT YOUR SERVICE

Send, Call or Write for Estimates

SHIRER & HADDON LTD.

CHELTENHAM SPA

Phone 2061

Telegrams: HADDON

Night Service—Phone: Cheltenham 3669

**SPECIAL
OFFER!**

**GUARANTEED
NEW TYRES**

Maker's Surplus
Clearance

**20% OFF LIST
PRICES**

TYRES?

Go to The Specialists

JACKSONS

24 CLARENCE STREET
(NEAR POLICE STATION)

MAXIMUM DISCOUNTS TO COMMERCIAL USERS & THE TRADE

HUGE STOCKS:

DUNLOP, GOODYEAR, FIRESTONE, AVON, INDIA,
MICHELIN, PIRELLI, PALMER, GOODRICH,
RETIREADS, ETC.

QUARTERLY INSURANCE.

Open Sunday Mornings
(Great Western Road Depot only)

The Brighter Outlook!

CHELTENHAM WINDOW CLEANING CO.

(M. B. KNIGHT, PROPRIETOR)

ARRAS HOUSE, BATH ROAD

FULLY INSURED against Accidents
:: and all Damage to Property ::



A Postcard will receive prompt & personal attention

Phone 2938

EDWARD EAGER & SON

Contractors, Builders & General Decorators

House Sanitation and Ventilation executed
on the Latest Scientific Principles
(combined with 30 years' practical experience)

PLUMBERS, GAS, HOT & COLD WATER AND SANITARY ENGINEERS

SPECIFICATIONS AND ESTIMATES FREE

**"SILCOTE," CRANHAM ROAD,
CHELTENHAM**

WORKS - - - - FAIRVIEW ROAD

FOR ADVERTISEMENT SPACES

IN THIS DIRECTORY

APPLY -

ADVERTISEMENT DEPARTMENT,
KELLY'S DIRECTORIES LTD.,
186 Strand, London, W.C.2.

ESTABLISHED 1799.
THE OLDEST AND LARGEST DIRECTORY
PUBLISHERS IN THE WORLD.

Tel. No. TEMPLE BAR 1124 (4 lines).

Eighth Edition.

1933



BY APPOINTMENT.

1933

KELLY'S DIRECTORY OF CHELTENHAM

WITH
CHARLTON KINGS, LECKHAMPTON
- - - and PRESTBURY - - -

("BUFF BOOK")

THE BOOK COMPRISES:—
STREET SECTION,
PRIVATE RESIDENTS SECTION,
COMMERCIAL SECTION,
TRADES SECTION,
OFFICIAL INFORMATION; and a
MAP



KELLY'S DIRECTORIES LTD.

ESTABLISHED 1799.
THE OLDEST AND LARGEST DIRECTORY
PUBLISHERS IN THE WORLD.

186 STRAND, LONDON, W.C.2.

Price: Three Shillings and Sixpence net; by Post, Sixpence extra.

Publ. 6. 1. 33 P/L

GENERAL INDEX

	PAGE		PAGE
Analyst.....	A31	Coroners	A31
Associations, see Societies, Institutions &c	A44—A49	Court House	A38
Benevolent Institutions and Associations, see Societies, Institutions &c	A44—A49	Customs and Excise and Old Age Pensions Office	A39
Bishop's Cleeve	538—545	Dean Close School	A23
Brockhampton, see Bishop's Cleeve	542	District Registry of the High Court of Justice	A33
Carriers.....	A51	Education Committee.....	A42, A43
Cemetery	A38	Gloucestershire County Council	A28—A32
Certified Bailiffs	A38	Golf Clubs, see Societies, Institutions &c	A44—A49
Charlton Kings Topography ..	A24, A25	Gotherington, see Bishop's Cleeve	538, 541, 542
Charlton Kings Urban District Council and Offices	A35	Halls, see Societies, Institutions &c	A44—A49
Cheltenham College.....	A23	H.M. Inspector of Taxes	A39
Cheltenham Commercial Directory	475—537	Index to Names of Advertisers..	A9, A10
Cheltenham Corporation	A33, A34	Inspectors of Weights and Measures Institution	A31
Cheltenham General Hospital	A45	Institution	A37
Cheltenham Guardians Committee	A35—A37	Justices of the Peace for the Cheltenham Petty Sessional Division	A32, A33
Cheltenham Ladies' College	A24, A46	Leckhampton Topography ..	A25, A26
Cheltenham Named Houses, Terraces &c	249—300	Lord Lieutenant & Custos Rotulorum of the County of Gloucestershire	A27
Cheltenham Official	A27—A51	Medical Officers	A36
Cheltenham Private Residents Directory	301—474	Medical Officers of Health	A31, A34, A35, A38
Cheltenham Professional and Trades Directory	547—621	Member of Parliament for the Borough	A27
Cheltenham Registration District ..	A35	Members of Parliament for the County	A27, A28
Cheltenham Rural District Council and Officers	A37, A38	Military	A49
Cheltenham Street Directory ..	1—247	Ministry of Labour Employment Exchange	A39
Cheltenham Topography	A11—A24	Mission Rooms	A41, A42
Classified Index to Advertisements ..	A5—A8	Noverton	A26
Cleeve Hill, see Bishop's Cleeve ..	539, 543—545	Officers of the Cheltenham Guardians Committee	A36, A37
Clerk of the Peace	A31	Officers of the Corporation	A34
Clerk to the Justices of the Peace ..	A33	Official Establishments, Local Institutions &c.....	A27—A51
Clubs, see Societies, Institutions &c	A44—A49	Officials of the County Council ..	A31, A32
Collectors of Rates	A34, A38	Petty Sessions	A33
Colleges and Schools	A42—A44	Pittville	A26
Commissioners for Oaths, see Solicitors	614	Places of Worship.....	A39—A42
Conveyance	A49, A50		

	PAGE		PAGE
Police	A39	School Medical Officer	A34, A43
Postal Information	A27	Societies, Institutions &c.	A44—A49
Prestbury Topography	A26	Southam, see Bishop's Cleeve ..	539, 542
Public Establishments	A38, A39	Spas	A44
Public Library and Museum.....	A38	Surveyors.....	A31, A32, A34, A35
Public Officers	A39	Territorial Army.....	A49
Public Vaccinators	A37	Town Clerk	A34
Railway Stations	A49	Town Hall	A39
Registrars of Births and Deaths and Marriages	A35	Trades Directory	547—621
Relieving Officers	A36	Tuberculosis Officer	A31
Returning Officer	A28, A31	Vaccination Officers	A36, A38
Sanitary Inspector.....	A34, A35, A38	Veterinary Inspectors	A32, A34
Schools and Colleges.....	A42—A44	Woodmancote, see Bishop's Cleeve	539, 542, 543

Telegrams : "Marshall, 3118, Cheltenham" Telephone 3118

CARS FOR HIRE

WITH OR WITHOUT DRIVER

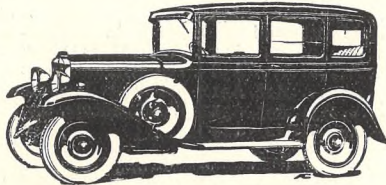

GARAGE FOR 40 CARS

COMPLETE OVERHAULS — CELLULOSE SPRAYING
ACCESSORIES
MECHANICAL CAR WASHING

EDWARDS & MARSHALL Ltd.
30 WINCHCOMBE STREET, CHELTENHAM

WEBB BROS. LTD.

14 Promenade & Battledown Works,
CHELTENHAM

COAL | **BRICKS**
COKE | **ROOF TILES**
ANTHRACITE | **DRAIN PIPES**

Phones: PROMENADE OFFICE 3800 ; BATTLEDOWN WORKS 3001



CLASSIFIED INDEX TO ADVERTISEMENTS

	PAGE		PAGE
ACADEMY OF DANCING :—		BUILDERS, DECORATORS & CONTRACTORS :—	
Woodward Miss Edith.....	609	Billings A. C. & Sons Ltd.....	142b
ACCOMMODATION AGENTS :—		Eager Edward & Son	ii
Cambray Domestic Agency ...	31	Griffiths Brothers	94
ANTIQUE FURNITURE DEALERS :		Middleton F. A. & Son.....	557
Harding G	217	Morris S. C. & Son Ltd. F.I.O.B.,	
Haslam F. W	200a	R.P.C. &c	8b
ART METAL WORKERS :—		Newman J. H	558
Hancock & Son	170a	Pates W. T. & Sons	Outside Front Cover
AUCTIONEERS :—		Turner D. L. & Sons.....	15
Bayley G. H. & Sons.....	Outside Reverse Cover	White T. E	77
Cornelius & Boulter.....	Outside Reverse Cover	BUILDERS' MERCHANTS :—	
Engall, Cox & Co.....	Outside Front Cover & page 549	Sharpe & Fisher (1924) Ltd.....	170b
Horsley W. H.....	Outside Reverse Cover	CABINET MAKER :—	
Leishman & Copeland	Outside Reverse Cover	Haslam F. W	200a
Warner, Sheppard & Wade Ltd.....	Outside Front Cover	CATHOLIC REPOSITORY :—	
Young & Gilling.....	Outside Reverse Cover	Catholic Repository	44b
BLIND—WORKSHOPS FOR THE :		CHEMISTS & PHARMACISTS :—	
Cheltenham Workshops for the		Hands William & Co.....	99
Blind	243	James C. & P. Ltd	592b
BOOKSELLERS :—		Lloyd & Gregorys	592
Cambray Book Mart (Thomas		COAL & COKE MERCHANTS :—	
George Phillips).....	A 13	Bendall Wm. J. & Son	564
BOOT MAKERS & REPAIRERS :—		Oldacre W. J. Ltd.	242
Gibbons H. G	19	Riches A. & Co.....	Outside Front Cover
Lewis H. G	592a	Webb Bros. Ltd	A 4
Satchell F. A	44b	Williams John & Co. (Cheltenham)	
BRASS FOUNDERS & FINISHERS :		Ltd	Spin
Thornton Frank & Son	38	Williams Mark & Co. Ltd	178
BREWERS :—		CONFECTIONER :—	
Cheltenham Original Brewery Co.		Fawkes G. A	146
Ltd	A 52b	CORN, FLOUR, SEED & FORAGE	
Flower & Sons Ltd.....	103	MERCHANTS :—	
BRICK & TILE MANUFCTRS. :—		Cheltenham Agricultural Traders	
Webb Bros. Ltd.....	A 4	Ltd	8a
		Oldacre W. J. Ltd.....	242
		Ride W. & Co. Ltd	244

	PAGE		PAGE
DAIRYMEN :—		GARDEN ARCHITECTS :—	
Cheltenham Creamery Ltd	170a	Bowell & Skarratt	33
Gloucestershire Dairy Co. Ltd.	178b	GAS COMPANY :—	
DEPOSITORIES —		Cheltenham & District Gas Co.	580
Bishop & Sons	<i>Facing page 314</i>	GOLDSMITHS & SILVERSMITHS :—	
DIAMOND MERCHANTS :—		Jack Arthur & Co	82
Martin & Co. Ltd.	<i>Outside Front Cover</i>	GOWN SPECIALISTS :—	
DRAPERS :—		Adair Aileen Ltd	142a
Shirer & Haddon Ltd	<i>Inside Front Cover</i>	HAIRDRESSERS :—	
ELECTRICAL ENGINEERS :—		Foice F. J. & Co.	A 11
Marshall R. E. & C. Ltd.	<i>Front & Bottom Edges</i>	Spa Hairdressing Salon (Misses Flowers, Day & Green)	583
Such John & Sons Ltd	<i>Top Edge</i>	HAULAGE CONTRACTORS :—	
ELECTRICAL MECHANICS & CON- TRACTORS (FOR LIGHT, HEAT & POWER) :—		Williams Mark & Co. Ltd.	118
Coombs R.	96	HEATING ENGINEERS :—	
Thornton Frank & Son	35	Hill W. H.	546a
ELECTRO-THERAPEUTIST :—		Marshall R. E. & C. Ltd.	<i>Front & Bottom Edges</i>
Ventris-Field Alfred J	186b	Stephens & Finch	546b
ENGINEER—DOMESTIC :—		Such John & Sons Ltd.	<i>Top Edge</i>
Hill W. H.	546a	HORTICULTURAL ENGINEERS :—	
ENGINEERS—MECHANICAL :—		Stephens & Finch	546b
Such John & Sons Ltd.	<i>Top Edge</i>	HOSIERS :—	
FISH MERCHANTS & CURERS :—		Beckingsale A	546a
Olive & Olive	180a	Knight & Hutchings	98
FLORISTS :—		HOUSE DECORATORS :—	
Barnfield A.	197	Morris S. C. & Son Ltd. F.I.O.B.	8b
Cypher James & Sons	599	R.P.C. & Co	142b
FRENCH POLISHERS :—		Townshend W. H. & Sons	142b
Gater Charles	186a	HOUSE FURNISHERS :—	
Godwin S. G.	579	Haslam F. W.	200a
Trapp Ernest	576	Shirer & Haddon Ltd	<i>Inside Front Cover</i>
FRUITERERS :—		HOUSE, LAND & ESTATE AGENTS :—	
Cypher James & Sons	599	Bayley G. H. & Sons	<i>Outside Reverse Cover</i>
FUNERAL DIRECTORS :—		Cornelius & Boulter	<i>Outside Reverse Cover</i>
Shirer & Haddon Ltd	<i>Inside Front Cover</i>	Engall, Cox & Co	<i>Outside Front Cover & page 549</i>
FURNITURE REMOVERS :—		Horsley W. H.	<i>Outside Reverse Cover</i>
Bishop & Sons	<i>Facing page 314</i>	Leishman & Copeland	<i>Outside Reverse Cover</i>
Godwin S. G.	579	Young & Gilling	<i>Outside Reverse Cover</i>
GAME DEALERS :—			
Olive & Olive	180a		

	PAGE		PAGE
IRONMONGERS :—		MUSICAL INSTRUMENT DLRS :—	
Harvey T. W. & Sons Ltd.	A 52a	Dale, Forty & Co. Ltd	622b
Marshall R. E. & C. Ltd.	<i>Front & Bottom Edges</i>	NURSERYMEN :—	
Sharpe & Fisher (1924) Ltd.	170b	Barnfield A.	197
JEWELLERS :—		Bowell & Skarratt	33
Jack Arthur & Co.	8a	Cypher James & Sons	599
Martin & Co. Ltd.	<i>Outside Front Cover</i>	OIL & COLOR MERCHANTS :—	
Staight Herbert G	A 17	Townshend W. H. & Sons	142b
LIFT MANUFACTURERS :—		OPTICIANS :—	
Such John & Sons Ltd.	<i>Top Edge</i>	Moody Bell & Lamb Ltd	44a
METAL CRAFTSMEN :—		ORTHOPÆDIST :—	
Hancock & Son	1707	Ventris-Field Alfred J	186b
MILLERS :—		OUTFITTERS — JUVENILE & COLLEGE :—	
Ride W. & Co. Ltd	244	Knight & Hutchings	98
MILLINERS :—		PASTE MANUFACTURERS :—	
Adair Aileen Ltd	1427	Fixol & Stickphast Ltd.	<i>Book Mark</i>
MONUMENTAL SCULPTORS & GENERAL MASONS :—		PIANOFORTE DEALERS :—	
Dyer W. J	595	Dale, Forty & Co. Ltd	622b
Emms E. A	A 13	PLUMBERS :—	
MOSAIC TILE MER. & FIXER :—		Eager Edward & Son	ii
Wood H	556	Middleton F. A. & Son	557
MOTOR CAR AGENTS & DLRS. :—		Newman J. H	558
Beaufort Garage	125	REGISTRY OF TRAINED NURSES :—	
Cheltenham & Gloucester Car Mart Ltd	<i>Outside Front Cover</i>	Lloyd & Gregorys	592
MOTOR CAR GARAGES :—		REMOVAL CONTRACTORS :—	
Beaufort Garage	125	Shirer & Haddon Ltd.	<i>Inside Front Cover</i>
Edwards & Marshall Ltd	A 4	SANITARY ENGINEERS :—	
Langton Garage	145	Billings A. C. & Sons Ltd	142b
Regent Motor Co.	<i>Outside Front Cover</i>	Eager Edward & Son	ii
MOTOR CARS FOR HIRE :—		Middleton F. A. & Son	557
Edwards & Marshall Ltd	A 4	Morris S. C. & Son Ltd. F.I.O.B., R.P.C. & Co	8b
Langton Garage	145	Newman J. H	558
MOTOR CYCLE ENGINEERS :—		Turner D. L. & Sons	15
Beaufort Garage	125	SCHOLASTIC :—	
MOTOR ENGINEERS :—		Ladies' Collegiate School	608
Beaufort Garage	125	SCHOOL OF PHYSICAL CULTURE & GYMNASIUM :—	
Edwards & Marshall Ltd	A 4	Woodward Miss Edith	609
Langton Garage	145	SCULPTOR & MASON :—	
Regent Motor Co.	<i>Outside Front Cover</i>	Emms E. A.	A 13
MOTOR TYRE DEPOT :—		SEEDSMEN :—	
Jackson's	i	Cheltenham Agricultural Traders Ltd	8a
		Cypher James & Sons	599
		Ride W. & Co. Ltd	244

	PAGE		PAGE
SERVANTS REGISTRY OFFICES:—		TOBACCONIST:—	
Cambray Domestic Agency	31	Fawkes G. A	146
SHIRT MAKERS:—		VALUERS:—	
Beckingsale A	546a	Bayley G. H. & Sons	<i>Outside Reverse Cover</i>
Knight & Hutchings	98	Cornelius & Boulter	<i>Outside Reverse Cover</i>
SMITH:—		Engall, Cox & Co	<i>Outside Front Cover & page 549</i>
Hill W. H.	546a	Horsley W. H.	<i>Outside Reverse Cover</i>
SURGEON-CHIROPODIST:—		Leishman & Copeland	<i>Outside Reverse Cover</i>
Ventris-Field Alfred J	186b	Warner, Sheppard & Wade	<i>Outside Front Cover Reverse Cover</i>
SURGICAL APPLIANCE MAKERS:		Young & Gilling	<i>Outside Reverse Cover</i>
Gloucestershire Surgical Appliance Co.	592a	WALLPAPER MERCHANTS:—	
Moody Bell & Lamb Ltd.	44a	Townshend W. H. & Sons	142b
SURGICAL BOOT SPECIALISTS:—		WATCH & CLOCK MAKERS:—	
Gibbons H. G.	19	Jack Arthur & Co	8a
Gloucestershire Surgical Appliance Co.	592a	Staight Herbert G.	A 17
Lewis H. G.	592a	WINDOW CLEANERS:—	
SURVEYORS:—		Cheltenham Window Cleaning Co	i
Bayley G. H. & Sons	<i>Outside Reverse Cover</i>	WINE & SPIRIT MERCHANTS:—	
Cornelius & Boulter	<i>Outside Reverse Cover</i>	Cheltenham Original Brewery Co. Ltd	A 52b
Engall, Cox & Co.	<i>Outside Front Cover & page 549</i>	Dobell John & Co. Ltd.	180b
Horsley W. H.	<i>Outside Reverse Cover</i>	WIRELESS ENGINEERS:—	
Leishman & Copeland	<i>Outside Reverse Cover</i>	Beaufort Garage	125
Young & Gilling	<i>Outside Reverse Cover</i>	WOOD MERCHANT:—	
TAILORS:—		Bendall Wm. J. & Son	564
Knight & Hutchings	98a		
TIMBER MERCHANTS:—			
Sharpe & Fisher (1924) Ltd.	170b		

INDEX TO NAMES OF ADVERTISERS

	PAGE		PAGE
ADAIR AILEEN LTD., Gowns & millinery	142a	EDWARDS & MARSHALL LTD., Motor cars for hire	A 4
BARNFIELD A., Nurseryman & florist	197	EMMS E. A., Monumental sculptor	A 13
BAYLEY G. H. & SONS, Auctioneers & estate agents	<i>Outside Reverse Cover</i>	ENGALL, COX & CO., Auctioneers & valuers	<i>Outside Front Cover & page 549</i>
BEAUFORT GARAGE	125	FAWKES G. A., Confectioner & tobacconist	146
BECKINGSALE A., Hosier & shirt maker	546a	FIXOL & STICKPHAST LTD., Paste manufacturers	<i>Book Mark</i>
BENDALL WM. J. & SON, Coal & coke merchants	564	FLOWER & SONS LTD., Brewers	103
BILLINGS A. C. & SONS LTD., Builders & sanitary engineers	142b	FOICE F. J. & CO., Ladies' & gents' hair dressers	A 11
BISHOP & SONS, Depositories, & furniture removers	<i>Facing page 314</i>	GATER CHARLES, French polisher	186a
BOWELL & SKARRATT, Garden architects & nurserymen	33	GIBBONS H. G., Surgical & bespoke boot maker	19
CAMBRAY BOOK MART (THOS. GEORGE PHILLIPS)	A 13	GLOUCESTERSHIRE DAIRY CO. LTD	178b
CAMBRAY DOMESTIC AGENCY	31	GLOUCESTERSHIRE SURGICAL APPLIANCE CO	592a
CATHOLIC REPOSITORY	44b	GODWIN S. G., French polisher & furniture remover	579
CHELTENHAM AGRICULTURAL TRADERS LTD	8a	GRIFFITHS BROTHERS, Builders & decorators	94
CHELTENHAM CREAMERY LTD	170a	HANCOCK & SON, Metal craftsmen	170a
CHELTENHAM & DISTRICT GAS CO	580	HANDS WILLIAM & CO., Chemists	99
CHELTENHAM & GLOUCESTER CAR MART LTD.	<i>Outside Front Cover</i>	HARDING G., Antique furniture dlr	217
CHELTENHAM ORIGINAL BREWERY CO. LTD	A 52b	HARVEY T. W. & SONS LTD., General ironmongers	A 52a
CHELTENHAM WINDOW CLEANING CO	i	HASLAM F.W., Antique furniture dlr	200a
CHELTENHAM WORKSHOPS FOR THE BLIND	243	HILL W. H., Heating & domestic engineer	546a
COOMBS R., Electrical contractor	96	HORSLEY W. H., Auctioneer & surveyor	<i>Outside Reverse Cover</i>
CORNELIUS & BOULTER, Auctioneers & estate agents	<i>Outside Reverse Cover</i>	JACK ARTHUR & CO., Watch makers & jewellers	8a
CYPHER JAMES & SONS, Nurserymen & seedsmen	599	JACKSONS, Motor Tyre Depot	f
DALE, FORTY & CO. LTD., Piano-forte dealers & music warehouse	622b	JAMES C. & P. LTD., Chemists & pharmacists	592b
DOBELL JOHN & CO. LTD., Wine & spirit merchants	180b	KNIGHT & HUTCHINGS, Tailors & hosiers	98
DYER W. J., Monumental & general mason	595	LADIES' COLLEGIATE SCHOOL	608
EAGER EDWARD & SON, Builders & decorators	ii	LANGTON GARAGE	145
		LEISHMAN & COPELAND, Auctioneers & estate agents	<i>Outside Reverse Cover</i>
		LEWIS H.G., Surgical boot specialist	592a

	PAGE		PAGE
LLOYD & GREGORYS, Pharmacists, & registry of trained nurses.....	592	SPA HAIRDRESSING SALON (MISSES FLOWERS, DAY & GREEN)	583
MARSHALL R. E. & C. LTD., Iron- mongers & electrical engineers.....	<i>Front Bottom Edges</i>	STAIGHT HERBERT G., Watch maker & jeweller.....	A 17
MARTIN & CO. LTD., Jewellers & diamond merchants.....	<i>Outside Front Cover</i>	STEPHENS & FINCH, Heating & horticultural engineers.....	542b
MIDDLETON F. A. & SON, Builders & sanitary engineers.....	557	SUCH JOHN & SONS LTD., Heating engineers & lift manufacturers.....	<i>Top Edge</i>
MOODY BELL & LAMB LTD., Opticians & surgical appliance mkr	44a	THORNTON FRANK & SON, Brass founders & electrical mechanics.....	28
MORRIS S. C. & SON LTD., F.I.O.B., R.P.C. & c., Builders & house deco- rators.....	8b	TOWNSHEND W. H. & SONS, Wall- paper oil & color merchants.....	142b
NEWMAN J. H., Builder & decorator	558	TRAPP ERNEST, French polisher...	576
OLDACRE W. J. LTD., Corn & coal merchants.....	242	TURNER D. L. & SONS, Builders & sanitary engineers.....	15
OLIVE & OLIVE, Fish merchants & game dealers.....	180a	VENTRIS-FIELD A. J., Surgeon- chiropodist & orthopaedist.....	186b
PATES W. T. & SONS, Builders & decorators.....	<i>Outside Front Cover</i>	WARNER, SHEPPARD & WADE LTD., Auctioneers & valuers.....	<i>Outside Front Cover</i>
REGENT MOTOR CO.....	<i>Outside Front Cover</i>	WEBB BROS. LTD, Coal, coke & brick merchants.....	A4
RICHES A. & CO., Coal & coke merchants.....	<i>Outside Front Cover</i>	WHITE T. E., Builder & decorator...	77
RIDE W. & CO. LTD., Corn merchants & millers.....	244	WILLIAMS JOHN & CO. (CHEL- TENHAM) LTD., Coal merchants.....	<i>Spine</i>
SATCHELL F. A., Boot maker.....	44b	WILLIAMS MARK & CO. LTD., Haulage contractors.....	178
SHARPE & FISHER (1924) LTD., Builders' merchants, ironmongers, glass, paint & timber merchants.....	170b	WOOD H. Mosaic tile mer. & fixer ..	556
SHIRER & HADDON LTD., Drapers & funeral directors ..	<i>Inside Front Cover</i>	WOODWARD MISS EDITH, Academy of dancing & school of physical culture.....	609
		YOUNG & GILLING, Auctioneers & estate agents	<i>Outside Reverse Cover</i>

THE HOUSE FOR HAIRWORK. Rebuilt & Extended



Elegantly appointed
Rooms for
**LADIES',
GENTLEMEN'S
& CHILDREN'S
Hairdressing**

PERMANENT WAVING
AND TINTING

Manicure & Chiropody

Massage and
Hair Culture

SELLING AGENTS FOR
BEST SAFETY & OTHER
RAZORS, etc.

The Promenade, CHELTENHAM SPA. Telephone 3490

CHELTENHAM

CHELTENHAM is a watering place, a municipal and parliamentary borough and market town, the head of a petty sessional division and county court district, having bankruptcy jurisdiction; it has a district registry of the High Court of Justice and is the headquarters of the county police. For ecclesiastical purposes it is in the rural deanery and archdeaconry of Cheltenham and diocese of Gloucester. It is 94 miles by road from London, 109 by the Great Western railway via Oxford and 121 via Swindon. The Great Western railway has three stations here, that in St. James' square, which is the principal station, being near the centre of the town, which is 9 miles east-north-east from Gloucester by road and 7½ by rail, 9 south from

Tewkesbury, 15 west from Stow-on-the-Wold, 13 north-east from Stroud by road and 19 by rail, and 22 south from Worcester. The London, Midland and Scottish Railway Company has a passenger station here, in the Queen's road (Lansdown), about 1½ miles from the centre of High street, and a goods station in the Tewkesbury road, about half a mile from the former. The Banbury and Cheltenham Direct railway, via Kingham, completed in 1886, connects two of the principal sections of the Great Western railway and unites London and the Midland, Northern and Eastern counties by a shorter and more direct route from Cheltenham and the West of England. The Cheltenham and Honeybourne branch, opened in

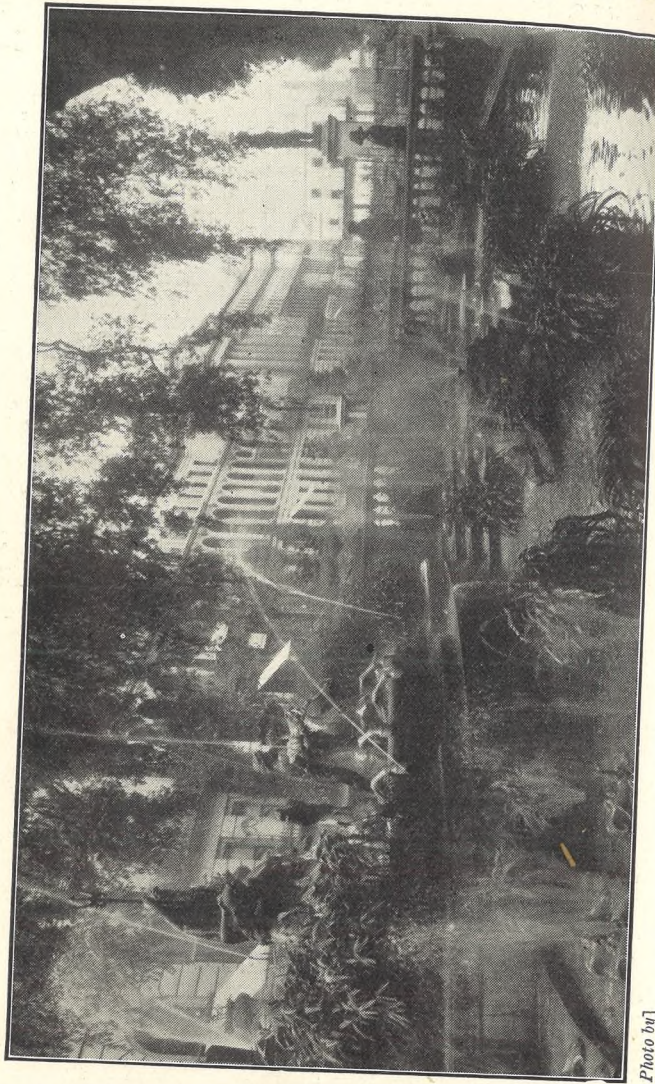
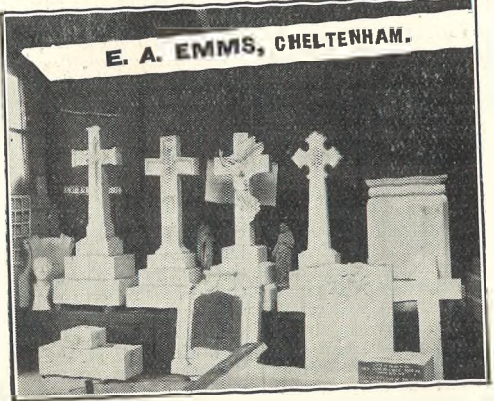

Photo by]

THE FOUNTAIN, PROMENADE, CHELTENHAM.

[J. Dixon-Scott, London.

E. A. EMMS, HALES ROAD
CHELTENHAM



FOR BEAUTIFUL MEMORIALS AND EVERYTHING IN
MARBLE.
PHONE 2391 EST. 1874

Specialities :
IRVINGITE
(Cath. Apos. Ch.)
ITEMS.
COTSWOLD,
CHELTENHAM
AND
GLOS'SHIRE
ITEMS
AND
SCHOOL
BOOKS.

Cambray Book Mart

(Thos. Geo. Phillips).

Second-hand Bookseller

*SPECIALIST in Gloucestershire Books,
Maps and Prints,
BATH HOUSE,
11 Bath Road & 21 Bath Street,
CHELTENHAM SPA.*



Scarce and Out of Print Books searched for
and reported, free of charge.
:: New books obtained to order. ::
Libraries or Single books purchased.

1906, connects Cheltenham and South Wales with Birmingham and Wolverhampton. The Cheltenham station on this line, called Malvern Road, is one minute by train and about half a mile by road from St. James' station. The Great Western railway affords direct communication with the South Western counties, via Andoversford and Cirencester. There is also a Race Course station which is open on race days only.

Motor omnibus services are provided by the Cheltenham District Traction Company.

The town was unrepresented until the passing of the Reform Act, 1832 (2 and 3 Wm. IV. c. 45), under which enactment it became entitled to one member; under the Boundary Act, 1868, a portion of the parish of Leckhampton was included in the parliamentary borough, and by the Redistribution of Seats Act, 1885 (48 and 49 Vict. c. 23), so much of the parish of Charlton Kings as lies to the north of the Cheltenham and Banbury railway was added. The borough was again extended, Nov. 9, 1893, by further additions from the parishes of Leckhampton and Charlton Kings. Under the Representation of the People Act, 1918, Cheltenham still returns one member. Until 1876 the town was governed by thirty commissioners appointed under the Cheltenham Improvement Act, 1852; but under the Royal Charter of Incorporation, obtained in September, 1876, the borough has now a corporation, consisting of a mayor, deputy mayor, six aldermen and 18 councillors; the municipal borough is divided into six wards, and is co-extensive with the parish.

The town derives its name from the small river Chelt, which rises at Dowdeswell in the vicinity, and, in its course to the Severn, runs through the town, which is situated on an extensive plain, sheltered on the north and east by the Cotswold Hills; the principal street, High street, is more than $1\frac{1}{2}$ miles in length, and contains many modern buildings, interspersed with houses of more ancient date. The Promenade, leading from the High street to Montpellier, extends for more than a quarter of a mile in a straight line and has an avenue of spreading trees, with shops and terraces on either side. There are no less than 16 miles of tree-planted

roads and streets in the borough, which is called the "Garden Town." The waterworks for the supply of water are on the slopes of the Cotswolds, in the Dowdeswell valley, and in addition a supply is obtained from the Severn at Tewkesbury. The town is lighted by electricity from works, erected in 1894, in the Arle road, the property of the corporation. Gas is supplied by a company established in 1819, from works in the Gloucester road. The corporation own the Pittville Spa and Gardens, and the Montpellier Spa, gardens, mineral wells and baths.

Pittville park, opened in 1894, includes the Pittville gardens and a lake, rowing course and recreation ground at Marle hill; the property comprises 15 acres; the length of the lake is 1,650 feet, and of the boating course 4,400 feet; the maximum width is 455 feet, and there is a total water area of $2\frac{1}{2}$ acres; on the south side of the lake is an island, and at another point a waterfall, and there is a numerous flock of water-fowl, and the lake has also been stocked with fish; the park has been planted with hardy flowers so as to make it a wild garden on an extensive scale.

Eleven acres of land on either side of College road were purchased in 1928 by the Corporation and laid out as an ornamental park and recreation ground. The Corporation also bought Leckhampton Hill Estate, comprising about 400 acres, for the benefit of the town.

The South African War Memorial, on the Promenade, was unveiled in 1907 and includes the figure of a soldier in bronze.

In 1914 a statue in bronze, sculptured by Lady Scott (now Lady Hilton Young), was unveiled on the Promenade as a memorial to the late Edward Adrian Wilson B.A., M.B., F.Z.S. born in Cheltenham 1872, chief of the scientific staff, artist and zoologist of the British Antarctic Expedition, 1910-1913. He reached the South Pole January 17, 1912, and died with Capt. Scott on the great ice barrier, March, 1912.

In 1914 a stone statue of King Edward VII. surmounting a drinking fountain, was erected at Montpellier, given by the late Alderman J. W. Drew and Mrs. Drew.

An obelisk on a base of three steps was erected in 1920-21, opposite the municipal offices as a memorial to the 1,266

men from Cheltenham who fell in the Great War, 1914-18.

Naunton Park, situated to the south-east of the town, and opened in 1894, comprises about 8 acres, and is laid out as a recreation ground. There is also a recreation ground in Whaddon road.

Cheltenham has acquired its present important position from the celebrity of its mineral springs: the waters, which are more or less saline, were accidentally discovered in the year 1716, and their medicinal virtues gradually becoming known, his Majesty George III. visited the place in 1788, an event which at once led to the establishment of the spas: the original Old Wells were established about 1738, Montpellier spa in 1818, and the Pittville spa, with its gardens and lake, in 1830.

The latter was purchased by the corporation in 1889 and has saline springs surrounded by beautiful gardens and grounds, with walks and drives planted with trees six miles in extent. The gardens were enlarged in 1901 by the corporation to the extent of $3\frac{1}{2}$ acres; and new recreation grounds close by were presented to the town in 1888 by J. T. Agg-Gardner esq. M.P. for the borough (kt'd. 1916). The Pump room occupies an elevated position in the principal garden, and is a building in the Grecian style, in imitation of a temple at Athens; it is surrounded by a colonnade, the roof of which is supported by fluted columns. Upon the façade stand three figures representing Æsculapius, Hygeia and Hippocrates. The main building is roofed with a dome 70 feet high, round the interior of which is a gallery, while outside is a protected gallery from which views of the gardens and lake and of the town and neighbourhood are obtained.

The wells of the Pittville Spa are three in number, all characterised by containing relatively large quantities of carbonic acid, partially combined and free. In 1847 an analysis was made by Messrs. Abel and Rowney upon water drawn from the main well, 90 feet deep, and situated under the pump room, and a comparison of this analysis with that made by Professor T. E. Thorpe, of the Royal College of Science, South Kensington, in 1893, upon water taken from the Pittville wells, Nos. 1 and 3, shows that the waters experienced no sensible alteration in composition during 50 years.

The following statement of amounts of the principal constituents, expressed to the nearest grain per gallon, as deduced from the two analyses, brings out this result very clearly:

	1847.	1893.
Sodium Chloride	481	484
Sodium Sulphate	113	106
Sodium Bicarbonate	32	34
Potassium Sulphate	3	4
Calcium Carbonate	8	9
Magnesium Carbonate	11	12

Pittville well No. 2 Professor Thorpe found to be less rich in saline constituents than Nos. 1 and 3, and, though bearing a general resemblance to these, it has a relatively larger content of sodium sulphate, viz. 148 grains per gallon, and a proportionately lower amount of sodium chloride, viz. about 311 grains per gallon. He further stated that Pittville well No. 1 contains about 662 grains per gallon of saline matter, and No. 2 about 644 grains, by far the largest constituent in each case being common salt; both contain notable quantities of bromides and iodides, but the amount of lithia in either is so minute that it can only be detected by the spectroscope; these wells also contain a certain proportion of ferrous carbonate, but not sufficient, in his opinion, to allow them to be regarded as chalybeate. Professor Thorpe also reported to the Town Council on the Chadnor Villa well, the Cottage well in Christ Church road, and the Lansdown well. The water of the first two of these is magnesia saline; the Chadnor Villa well contains per gallon about 313 grains of saline matter, 118 grains being magnesium sulphate (Epsom salts), and 61 grains sodium sulphate (Glauber's salts); of sodium chloride and of bromides and iodides there is very little, and only minute quantities of ferrous carbonate and lithia. The Cottage well is reported to contain about 390 grains of saline matter per gallon, about one-third consisting of Epsom salts, and rather more than a quarter Glauber's salts, together with gypsum, chalk and common salt; only minute quantities could be traced of ferrous carbonate and lithium, and bromides and iodides were found to be altogether absent. Of the Lansdown well, the Professor said that it contained about 625 grains per gallon of saline matter, more than half being common salt and about a quarter Glauber's salts; the

amount of iron, lithia, and of bromides and iodides was exceedingly small. From these results, it clearly appears that none of the Cheltenham springs can be regarded as chalybeate.

The parish church of St. Mary is a cruciform building of stone, in the Early English, Decorated and Perpendicular styles, consisting of chancel, clerestoried nave, aisles, transepts, north porch and a central tower with octagonal spire, containing a clock and a peal of 12 bells: in 1912 the spire was restored and the bells rehung, when two new bells were given by Alderman Winterbotham J.P.: on the east side of the north transept is a circular window 45 feet in circumference, divided by radiating mullions into 33 compartments: the original canopied piscina, considered one of the largest and most perfect of its kind in England, is of Decorated character, and forms a square recess, flanked by buttresses, with an arch on the east and north sides: in the chancel are brasses with effigies to Sir William Greville kt. Justice of the Common Pleas, 1513, his wife, three sons and eight daughters: there is also a mural monument to the wife of John English D.D. 1643, and a tablet to various members of the De la Bere family, 1783-1810: in the chancel is a monument of alabaster and marble to the Rev. Edward Walker D.C.L. perpetual curate from 1857, and first rector of this church, who died in 1872, and there is also a large and fine brass to the Very Rev. Francis Close D.D. rector here, 1826-56, and dean of Carlisle, 1856-82. The stained east window was erected in 1880 at the cost of the Freemasons of Cheltenham: there are memorial windows to Daniel James Humphris, the Welch family of Arle, and several others, the three larger ones at the west end being of a most elaborate and costly character, one being the gift of the parishioners, another the gift of the Baron de Ferrieres and the third that of W. H. Gwinnett esq. J.P. in memory of his parents: the south transept retains a piscina and aumbry: in the churchyard are two stone coffins. The church was restored in 1877: the vestry to the north of the chancel and a porch to the south aisle were added in 1893: an oak reredos was erected in 1917 in memory of Alderman W. Nash Skillicorne, formerly mayor of Cheltenham and churchwarden

of the parish church: there are 670 sittings. The register commences with the year 1558. The living is a rectory, with St. Matthew's annexed, net yearly value £750, with residence; it is in the gift of Simeon's trustees, and has been held since 1929 by the Rev. Leonard Gordon Melville Sheldon M.A. of Trinity College, Cambridge: the endowment is £150 yearly, and the remaining income arises from fees, Easter offerings and the pew rents of St. Matthew's.

St. Matthew's church, in Clarence street, a chapel of ease to the parish church, erected in 1878-9, is an edifice of local stone, with Bath stone dressings, in the Gothic style of the 13th century, consisting of apsidal chancel with aisles, clerestoried nave, aisles, transepts, north porch and a tower with spire at the north-west angle: the reredos is panelled and adorned with marble and mosaic work, with the Tables of Commandments in lead letters: the pulpit is of stone, with alabaster and marble mosaic inlays, bordered with boldly carved foliage: the font, of Caen stone, was the gift of J. Middleton esq.: there are sittings for upwards of 1,400 persons.

Christ Church is an ecclesiastical parish, formed in 1865; the church, at Lansdown, erected in 1840, is a structure of freestone, in the Early English style, consisting of chancel, nave, transepts, north and south porches and an embattled western tower, with four pinnacles and containing a clock and one bell: in 1893 the dome and walls of the apse were painted in fresco by Sir W. B. Richmond R.A., F.S.A. and J. Eadie-Reid: a reredos was erected and the walls lined with jasper and marble from designs by Mr. H. A. Prothero, architect, of Cheltenham: in 1922 a bronze tablet was erected just inside the main entrance to the church in memory of the men of the parish and the men of the 10th Batt. Gloucestershire Regiment who fell in the Great War, 1914-18, and in 1932 the colour of this battalion was laid up in the church: there is also, in the outer porch a wooden cross brought from the battlefield: the church was restored internally in 1887-97, and re-decorated in 1925, and affords about 1,000 sittings. The register dates from the year 1865. The living is a perpetual curacy, net yearly value £850; it is in the gift of Simeon's trustees, and has been held since 1919

HERBERT G. STAIGHT

*Practical Watchmaker,
Clockmaker & Jeweller*

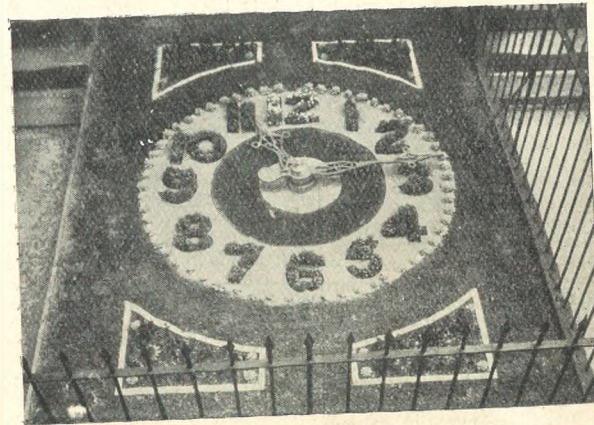

Photograph shows Floral Clock, accurate Timekeeper, made throughout on the premises and working at Greville Terrace, Gratton Road, Cheltenham.

Watches, Clocks and Jewellery of every description skilfully and thoroughly repaired on the premises. :: ::
Special attention given to *Electric Clocks*, Repeating Watches, Chronographs, Calendar and other complicated mechanism. :: ::
Antique Clocks a speciality. Broken and missing parts made on the premises. :: :: :: ::

Electro Plating and Gilding.

26 Years' Experience.

Personal Attention.

THE TIME WORKS,
NORWOOD RD., CHELTENHAM

by the Rev. Canon Francis Hanmer Webb Peplow M.A. of Pembroke College, Cambridge.

Holy Trinity is an ecclesiastical parish, formed in 1898: the church, in Portland street, erected in 1823, is a building of stone in the Gothic style, consisting of nave, aisles, and a western tower with eight pinnacles and containing one bell: the church was reseated in 1877 and affords 810 sittings. The register dates from the year 1821. The living is a perpetual curacy, gross yearly value, derived from pew rents and endowment, £400: it is in the gift of Simeon's trustees, and is now (1932) vacant. There are also a Mission Hall, erected in 1880, and infants school, built in 1893. The boys' and girls' school was renovated and almost rebuilt in 1908.

St. James' is an ecclesiastical parish, formed in 1916 from Christ Church, St. Stephen, SS. Philip and James, Leckhampton and St. Luke's parishes: the church, in Suffolk square, erected in 1830, is a building of stone, in the Late Perpendicular style, consisting only of nave with apse, and a western turret containing one small bell: the church was internally restored in 1876-82, and affords 1,200 sittings. The register dates from the year 1876. The living is a perpetual curacy, net yearly value £550; it is in the gift of the rector of Cheltenham, and has been held since 1917 by the Rev. George William Boothroyd M.A. of University College, Durham.

St. John's is an ecclesiastical parish, formed in 1866: the church, in Berkeley street, the second of the modern churches erected in Cheltenham, was consecrated in 1829: originally a plain brick building, accommodating about 800 persons, it was enlarged and partly rebuilt in the early 'seventies. It is a building of stone, in the Gothic style, consisting of apsidal chancel, nave, aisles and an incomplete tower, containing a clock and one bell: there are about 1,050 sittings. The register dates from the year 1866, the building having previously been merely a proprietary chapel. The living is a perpetual curacy, net yearly value £450 without residence; it is in the gift of Simeon's trustees, and has been held since 1916 by the Rev. Cyril Henry Lancaster M.A., hon. C.R. of St. Edmund Hall, Oxford.

St. Luke's is an ecclesiastical parish, formed in 1855: the church, situated on the corner of College road and St. Luke's road, is an edifice of stone, in the Early English style, consisting of chancel, enlarged in 1866, clerestoried nave of ten bays, aisles, transepts, south porch and a western tower with spire containing a clock and one bell: there is a carved stone reredos and an oak screen between the chancel and vestry: the chancel was restored in 1889-91, at the cost of T. W. Potter esq. of East Court: the church affords 1,100 sittings. The register dates from the year 1854. The living is a perpetual curacy, net yearly value £369; it is in the gift of the rector of Cheltenham, and has been held since 1916 by the Rev. Charles Cousens Petch M.A., F.R.G.S. of Durham University.

Emmanuel, formerly a conventional district, was constituted an ecclesiastical parish in 1922. The church, situated in Naunton terrace, seats 400 persons. The living is a vicarage, net yearly value £540; it is in the gift of the Bishop of Gloucester, and has been held since 1922 by the Rev. Herbert Daniel Peel, of London University.

St. Mark's is an ecclesiastical parish, formed in 1860: the church, situated in the Church road, and consecrated in 1862, is a building of stone, in the Gothic style, consisting of chancel, clerestoried nave of six bays, aisles, transepts, south porch and a western tower, with spire, and containing a clock and 5 bells: there is a carved oak screen leading to the vestry, erected as a memorial to the men of the parish who lost their lives in the Great War, 1914-18: the names are inscribed on two of the panels: the church was enlarged in 1888 and affords 840 sittings, of which about 300 are free. The register dates from the year 1862. The living is a perpetual curacy, net yearly value £331; it is in the gift of the Governors of Wrekin College, and has been held since 1928 by the Rev. Cecil William Jameson M.A. of Corpus Christi College, Cambridge.

St. Paul's is an ecclesiastical parish, formed in 1846: the church, in St. Paul's road, erected in 1831, is an edifice of brick, with stone front, in the Classic style, designed by Mr. Forbes, the architect of Pittville Spa, and consists of chancel, nave, aisles, west porch

and a low western tower containing one bell: it was renovated in 1904 and in 1932 a chapel was dedicated to the memory of the Rev. Thomas Henry Cave-Moyle: there are over 1,200 sittings. The register dates from the year 1830. The living is a perpetual curacy, net yearly value £340, with residence; it is in the gift of the rector of Cheltenham, and has been held since 1929 by the Rev. William Retallack Bellerby, of St. John's Hall, London College of Divinity.

St. Peter's is an ecclesiastical parish, formed in 1845: the church, in the Tewkesbury road, erected in 1848, is a building of stone, in a modern adaptation of the Norman style, consisting of apsidal chancel, nave, transepts, north porch and a round central tower, rising from an octagonal lower stage, and finished with a conical roof and vane: at the north west angle of the nave is a square turret containing one bell: the font is, in form, a copy of that in Lincoln Cathedral, and consists of a square bowl resting on a central pier, with four shafts at the angles: the roof was restored in 1912: there are 550 sittings. The register dates from the year 1849. The living is a perpetual curacy, net yearly value £400; it is in the gift of five trustees, and has been held since 1928 by the Rev. William Edward Miller Williams M.A. of Queens' College, Cambridge. In the churchyard near the main road is a cross of local stone, with a bronze laurel wreath and mounted on an octagonal base, erected in memory of the 140 men of the parish who lost their lives in the Great War, 1914-18.

SS. Philip and James', Leckhampton, is an ecclesiastical parish formed May 14th, 1869: the church, in the Park district, is an edifice in the Late Perpendicular style, consisting of chancel, clerestoried nave of five bays, aisles, side chapel, south-west porch and a western tower containing a clock and one bell: the side chapel was constructed as a memorial to the 39 men connected with this parish who fell in the Great War, 1914-18, whose names are inscribed on two panels of carved oak: there are 750 sittings. The register dates from the year 1863. The living is a perpetual curacy, net yearly value £400, with residence; it is in the gift of the Bishop of Gloucester, and has

been held since 1931 by the Rev. John M. Ballard M.A. of Exeter College, Oxford.

St. Stephen's is an ecclesiastical parish, formed in 1884 from that of Christ Church: the church, in St. Stephen's road, consecrated in 1883, is a building in the Early English style, and consists of chancel, clerestoried nave of six bays, aisles, transepts, north and south porches and an incomplete tower at the north-west angle: the pulpit is of Caen stone, Cornish granite and alabaster: in the south transept is a Lady chapel, constructed in 1919 as a memorial to the men connected with the parish who fell in the Great War, 1914-18: there are 650 sittings. The register dates from the year 1884. The living is a perpetual curacy, net yearly value £520 with residence; it is in the gift of the Bishop of Gloucester, and has been held since 1926 by the Rev. Albert Edward Addenbrooke M.A. of St. Edmund Hall, Oxford, who is a surrogate.

All Saints, PITTVILLE, is an ecclesiastical parish, formed in 1869: the church, near to Pittville circus, is an edifice of stone, in the Early French Gothic style, and consists of chancel, with aisles, clerestoried nave of five bays, aisles, transepts, south porch and an incomplete tower at the south-west angle, with a clock and one bell: the pulpit and reredos are of alabaster and freestone: nearly the whole of the windows are stained: a rood screen of iron resting on a wall of alabaster was erected in 1893, and a Lady chapel has been added, and the west end of the church decorated with frescoes by Sir William B. Richmond K.C.B., A.R.A.: there are 850 sittings. The register dates from the year 1868. The living is a perpetual curacy, net yearly value £661, with residence; it is in the gift of the Bishop of Gloucester, and has been held since 1911 by the Rev. Philip Marmaduke Cramer Johnstone M.A. of Keble College, Oxford, hon. canon and proctor in convocation of Gloucester and surrogate. A Calvary was erected in the churchyard to the memory of the men of the parish who fell in the Great War, 1914-18.

Cheltenham is included within the Roman Catholic diocese of Clifton.

The Roman Catholic church in St. James's square, dedicated to St. Gregory the Great, was completed and opened in 1887, and consecrated in 1877, is an

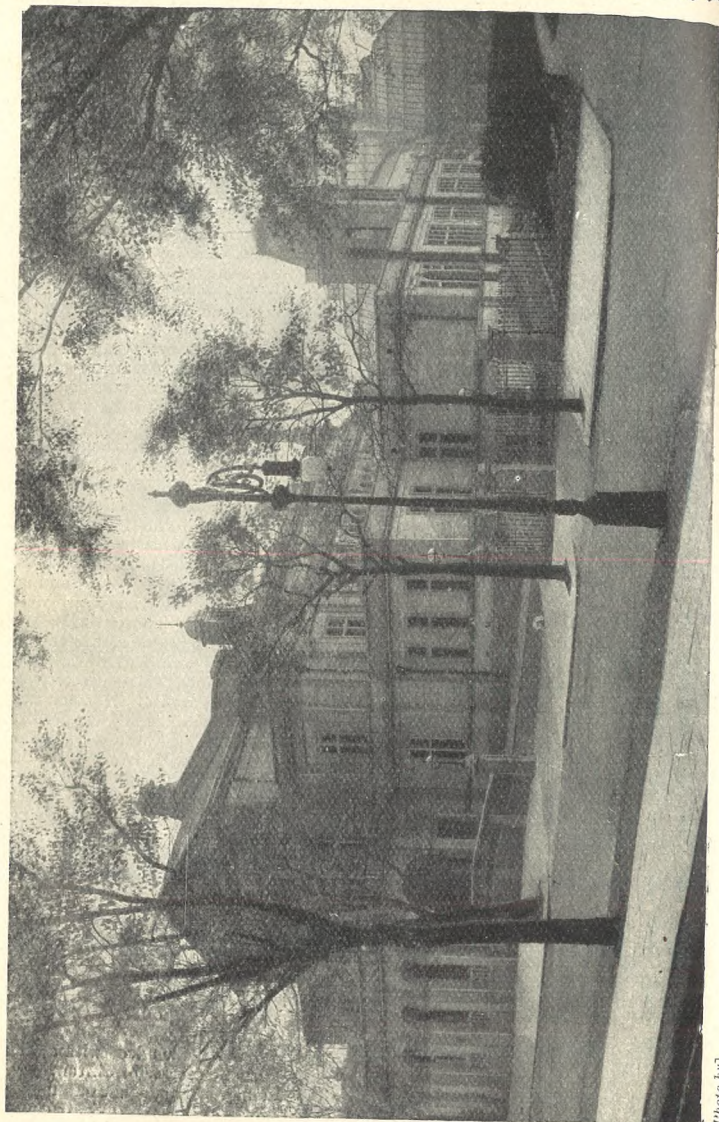

[L. Dixon-Scott, London.]

CENTRAL SPA TOWN HALL.

[Photo by]

edifice of stone, in the Early Decorated style, and consists of chancel, clerestoried nave, aisles, chapels, transepts, north and west porches and a tower, with rich parapet, and pinnacles and a spire: an oak panelled sacristy was erected in 1930 to the memory of the late Mrs. Boileau.

The Roman Catholic Convent of St. Gregory and Sisters of Charity of St. Paul the Apostle is in St. Paul's road, and has a chapel in the Gothic style.

St. Andrew's Presbyterian Church of England, Fauconberg road, built in 1885, is an edifice of stone in the Early English style, and has a tower at the north-west angle, with spire: there are 520 sittings.

All Saints' Church house is in Grosvenor street, and has 70 sittings.

Bethel Baptist chapel, Knapp road, built in 1820, has sittings for 650 persons.

The Society of Friends' meeting room is in Portland street.

The Highbury Congregational Church in Priory terrace was built in 1932.

North Place Church (Countess of Huntingdon's Connexion), erected in 1816, has 600 sittings.

Ebenezer Methodist chapel, King street, built in 1840, will seat 300 persons.

The Methodist or Royal Well church, in St George's road, will seat 600 persons.

The Unitarian chapel, Chapel walk, erected in 1832, has 250 sittings.

The Plymouth Brethren meet in the Regent hall, Regent street.

The Christadelphians have a meeting room at the Rotunda, Montpellier.

There are four Baptist chapels:—Cambray chapel, built in 1855, is of brick, with stone front, and has 1,100 sittings: Salem chapel, Clarence parade, is a building of stone, erected in 1844, and seating 1,300; Naunton Parade chapel, built in 1870, will seat 200; Gas Green Baptist chapel, Russell street, built in 1864, has 200 sittings.

The Walker Memorial (Undenominational) church, Whaddon road, erected in 1884, is an iron building seating 250 persons.

The Methodist churches are:—Great Norwood street, a building of stone, erected in 1845 and restored in 1889, with 650 sittings; St. George's Street, an edifice of brick with stone facings, built in 1839, and seating 900 persons; Swindon Road church, erected in 1842,

with 150 sittings; and Gloucester Road church, a structure of brick, erected in 1891, and affording 150 sittings.

The Salvation Army Barracks are in Bath road and Granville street.

St. Mary's cemetery, formed in 1883, has one mortuary chapel, but is now available only to persons having vaults there.

The cemetery, in Cemetery road, at foot of the Cotswold Hills, formed in 1864, and since enlarged, has two mortuary chapels.

Thursday is the market day. The market, on the Gloucester road, was constructed by the Corporation. The corn market is held at the Lamb Hotel yard, in High street. There is a sale every day during main fruit season and on Tuesdays and Thursdays throughout the year of fruit, vegetables, poultry and general dairy produce, which is conducted by the Gloucestershire Marketing Society Limited.

The Town Hall, in Imperial Square, is a handsome building of stone in the Renaissance style, completed in 1903. It contains a hall for concerts, balls &c.: including galleries, the hall will seat 1,500 persons, in addition to the stage and orchestra, which holds about 450 persons. A three-manual organ was presented in 1928 by Mr. and Mrs. E. J. Burrow, of Cheltenham. There are also two smaller rooms, one of which seats 500 and the other 250. The Town Hall also contains a central spa, where the waters from the principal medicinal springs can be obtained.

In 1916 seven large houses in a central position on the Promenade were converted into municipal offices, comprising the council chamber, committee rooms, offices of the town clerk and all other corporation departments.

The New Club (established 1872), on the Promenade, is a building of stone.

The Young Men's Christian Association have a club house situated on the Promenade; it contains a large cafe, which is open to the public.

The Public Library, in Clarence street, immediately opposite St. Matthew's church, is a building in the Italian style with Elizabethan details, the foundation stone being laid in 1887. The reference library is particularly rich in art works and local books; it is worked on the open access principle. The building is 144 feet in

length, and in the centre is a portico with Ionic columns and a pediment. The library contains 50,000 volumes, including lending and reference departments, and there is a news room. A junior department was opened in 1930.

The Art Gallery and Museum are attached to the Public Library: the former was opened in 1899, and the Museum added in 1907. The Baron De Ferrieres presented forty-two representative pictures of the Dutch and Belgian Schools, together with £1,000 towards the cost of the building; and loan collections from the Victoria and Albert Museum, South Kensington, are on view, also pictures by modern artists, including examples by Henry Moore, Hugh Riviere, J. L. Pickering, Fred Roe, R. Wheelwright, Briton Riviere, L. Burleigh Bruhl, Moffat Lindner, Adrian Stokes R.A. L. Campbell Taylor A.R.A. H. Tittensor, James Bateman, R. Heyworth, David Davies and others. The Museum contains a local geological collection, print room, decorative art room with cases of Greek and Roman bronzes, pottery and ancient glass, and a Chinese porcelain room: it is open daily from 10 a.m. to 5 p.m. and on Wednesdays and Saturdays from 10 a.m. to 8 p.m.; admission free.

Richard Pate's almshouses, in Albion street, are for six inmates, born in the town, and over sixty years of age; each inmate has two rooms and 8s. a week, supplemented by other payments at fixed periods. The election of almspeople rests with the churchwardens of the parish church. There are twelve cottage homes for aged people in Naunton Park, the gift of the late J. A. and Mrs. Hay. There are also ten almshouses on the St. Mark's Housing Estate, erected by the Charity Organization Society under a bequest and called The Jesse Mary Chambers' Almshouses, but they have no local connection.

The General Hospital, in Sandford road, established in 1839, is an edifice of stone in the Classic style: a new wing was added in 1878: the west wing was extended in 1909, and a new block on the south-west side and an extension of the Nurses' Home were added in 1929. Orthopaedic and electro-therapeutic departments were opened in 1922 and a genito-urinary department in 1928: it contains 141 beds. The Female Orphan Asylum (now the Girls'

Orphanage) was founded by Queen Charlotte in 1806, and is under the patronage of the Duchess of Beaufort. The Delancey Hospital, Leckhampton, was founded by the late Miss Delancey, who bequeathed money for this purpose; The Eye, Ear, Nose and Throat Hospital, North place, established in 1889, is amalgamated with the General Hospital, it contains 17 beds; there is a ward for paying patients. The St. John Ambulance Brigade and the British Red Cross Society have an ambulance station at 335 High street, opened in 1920, for a day and night service of any distance for accidents and removals: at this station is a shield, constructed as a memorial to six men of the "Glos. VII." B.R.C.S. and also a shield to 3 men of the (Cheltenham Corps) St. J.A.B. who fell on active service in the Great War, 1914-18.

Thirlestaine House, in the Bath road, the property and residence of Thomas FitzRoy Phillipps Fenwick esq. M.A. grandson of the late Sir Thomas Phillipps bart. is a classic structure of the Ionic order, originally built by a Mr. Scott for his own residence; the two wings were added by Lord Northwick, and the central portico is a copy of part of the temple of Ilissus at Athens. Sir Thomas Phillipps transferred here from his mansion at Middle Hill, Worcestershire, his extensive library and fine collection of pictures, comprising some hundreds of paintings; the collection now includes examples of many eminent masters, about 40 paintings by John Glover, a fine collection of original drawings by the old masters, and paintings by Catlin, depicting the manners of the North American Indians. Among other objects of interest here are a splendid collection of illuminated MSS. and various Babylonian curiosities, one of which is a cylinder giving an account of some of the acts of Nebuchadnezzar.

At Greville terrace, Gratton road, there is a floral clock, which is working all the year round.

The Cheltenham racecourse is at Prestbury Park: there are five meetings a year in normal times.

The Cheltenham Polo Club have their ground at Prestbury.

Lt.-Col. Frederick John Agg-Gardner D.S.O. is lord of the manor, and George F. Ticehurst esq. is steward. Previous to the Norman accession the manor

belonged to Edward the Confessor, and in 1199 it was granted to Henry de Bohun, Earl of Hereford, who exchanged it with King John for other lands; it was next given to the Abbey of Fescamp, in Normandy; and subsequently to the nunnery of Sion, in Middlesex, on the dissolution of which, in 1532, it reverted to the Crown.

The area of the civil parish and borough is 4,726 acres. The population in 1931 was 49,385.

The population of the ecclesiastical parishes in 1921 was:—St. Mary (parish church, 5,510 (including the Church of England Training College for Women); All Saints, Pittville, 3,762; Christ Church, 3,513; Holy Trinity, 2,563; St. John, 3,474; St. Luke, 6,672 (including 131 inmates and officials in the General Hospital); St. Mark, 3,369 (including 250 in the Dean Close Memorial School); St. Paul, 6,404 (including 275 inmates and officials in the Institution, and 136 in the Church of England Training College for Men); St. Peter, 3,965; St. Stephen, 1,373.

The number of electors on the parliamentary register in May, 1929, was 35,993.

CHELTENHAM COLLEGE, in the Bath road, founded in 1841, was opened at Midsummer, 1843; it was incorporated by Act of Parliament in 1894. The buildings are in the Late Perpendicular style, and consist of class, drawing, lecture and music and natural science rooms, museum, gymnasium, library, workshops, five courts and baths; the library (formerly the chapel) is a building of ashlar, in the Perpendicular style, and contains several memorial windows to Old Cheltonians who fell in the Crimean War (1854-5), and the Indian Mutiny (1857-8); there is also a collection of portraits in oil of former principals of the college and other paintings. The new chapel was built as a memorial of the college jubilee in 1891; it is a beautiful building, Perpendicular in style, with a fine stone vaulted roof; the boys' seats and masters' stalls are of oak: it contains numerous memorials to Old Cheltonians, among them the stone records which commemorates the 54 Old Cheltonians who fell in the South African War; other memorials are the ante-chapel, the pulpit, the organ and the south and

west doors; Old Cheltonians who have been killed or died on active service are also commemorated by brasses: the cloister connecting the chapel to the college was completed at Easter, 1921, in memory of 675 Old Cheltonians who fell in the Great War, 1914-18. Attached to the college are numerous scholarships and prizes. Since 1889 the college has maintained a school mission at Nunhead, in South London. There are now (1932) 700 boys, including 560 boarders in 12 houses. The college is controlled by a council of 10 life and 10 ordinary members; Viscount Lee of Fareham P.C., G.C.B., G.C.S.I., G.B.F., LL.D. president; James Eyre M.A. bursar.

Visitor, The Rt. Rev. the Lord Bishop of Gloucester C.H., D.D.

Richard V. H. Roseveare M.C., M.A. Trinity College, Cambridge, head master; J. W. Mercer M.A. Caius College, Cambridge, head of military & engineering side; B. A. Bowers M.A. Trinity College, Oxford, head of junior school.

DEAN CLOSE SCHOOL stands in its own extensive grounds on the outskirts of the town just off the Lansdown road. It is a Public School represented on the Headmasters' Conference. It was founded in 1886 in memory of Dean Close of Carlisle, formerly Rector of Cheltenham. It provides accommodation for 260 boys, all of whom are boarders. The main block of buildings comprises three boarding houses, science laboratories, assembly hall, workshops, swimming bath, gymnasium and class rooms. Adjoining the playing fields are three other boarding houses in the Lansdown road. One of these accommodates the Preparatory division to which boys are admitted from the age of eight years; the other two form a boarding house of the senior school. Near the main block of buildings is the War Memorial Chapel commemorating the Old Boys of the School who gave their lives in the Great War. The playing fields by which the school premises are surrounded are nearly forty acres in extent. There are leaving scholarships to the Universities as well as entrance scholarships. In addition special exhibitions are available each term for sons of the Clergy. Head Master, P. Bolton M.A.

THE CHELTENHAM LADIES' COLLEGE was founded in 1853 and opened in 1854 at Cambray house: in 1873 the work was transferred to new buildings erected at Bayhill, to which large additions have since been made. The extensive range of educational buildings, which front St. George's road, contain over 100 rooms, comprising (besides the halls of the different divisions) class and lecture rooms, a library containing about 13,000 volumes, a museum, music rooms, art studios, observatory, and chemical, physical and biological laboratories: there is also the Princess hall, which is used for lectures, concerts and various educational and social gatherings. The College comprises the Kindergarten and Preparatory School, Division III. (Lower School), Division II. (Middle school), Division I. (Upper school), and Upper College, consisting of classes whose work includes preparation for the First and Second School Examinations of the University of London, for the First and Second School Examinations of the Oxford and Cambridge Schools Examination Board and the entrance and scholarship examinations of Women's Colleges at the Universities; there are also post school classes in library training, music, art and home science: by-students are admitted for the study of particular subjects. Boarders and day pupils altogether average about 875; of these 775 are regular pupils, the remainder being by-students and kindergarden children. There are 14 boarding houses; of these Downside is a junior house for pupils of from 8 to 12, and St. Hilda's is a house for seniors; there is also a home science house. The College has two playing fields, one of 15 acres, on which is a swimming bath. The tuition fees vary, according to the position of the pupil in the College, from 5 guineas per term for the kindergarden to 14 guineas per term for Upper College classes, while fees for board are 30, 31 or 36 guineas per term. Entrance scholarships and exhibitions, and scholarships and exhibitions for pupils, in the College, are offered annually, foundation places at reduced fees are available, and there are various scholarships to the universities. Principal, Miss B. M. Sparks M.A.

Secretary, Lt.-Col. J. Frederick Tarrant
CHARLTON KINGS is a parish and village on the high road from London

to Cheltenham, with a station on the Cheltenham and Bourton section of the Great Western railway, 2 miles south-east from Cheltenham, $8\frac{1}{2}$ north-east from Gloucester, 105 via Oxford by rail and 92 by road from London; it is in the hundred, petty sessional division, county court district, rural deanery and archdeaconry of Cheltenham and diocese of Gloucester. By the Redistribution of Seats Act, 1885, so much of the parish as lies to the north of the railway from Cheltenham to Banbury was included within the extended parliamentary borough of Cheltenham: a further portion was included in the borough from November 9th, 1893, and the parish is now wholly within the parliamentary and municipal borough of Cheltenham. The water supply is from Cheltenham. The river Chelt, which rises in the adjoining parish of Dowdeswell, runs through this parish. The parish adopted the Local Government Act, December 31st, 1861, and was governed by a Local Board from 1875, but under the provisions of the Act of 1894, it is now controlled by an Urban District Council of 12 members. The church of St. Mary is a building of stone in the Perpendicular style, consisting of chancel, nave, aisles, transepts, south porch and an embattled central tower, with pinnacles, containing a clock and 8 bells; in the south transept is a piscina, and in the chancel a brass to Samuel Cooper, d. 1743: there are memorials to the Prinn and Russell families from 1771 to 1888, and to John Pates, ob. 1646: in 1894 a memorial window was erected by his family to the Rev. James Frederick Secretan Gabb M.A. vicar here 1834-76: in 1901 a reredos of marble and alabaster was erected: a rood with moulded oak beam, mounted on corbels from the arch, was added in 1920 as a memorial to 116 men connected with the parish who fell in the Great War, 1914-18; the names of the men are inscribed on a polished slab of stone on the east wall of the nave: the church was enlarged and repaired in 1878, and in 1879 the chancel was rebuilt at the expense of Sir F. D. Dixon-Hartland bart. Mrs. Bold, Mrs. Banks and Mrs. Coulson: in September, 1917, the vestry was extended in memory of Herbert Cathorne Creek and Percy Garratt Shewell, and a stained glass window inserted, the

cost being borne by Mrs. Percy Shewell: there are 550 sittings: in the churchyard are the remains of a fourteenth-century cross, which was restored to its original form in 1912: there is a porch at the western entrance, presented in 1920 by R. W. Boulton esq. in memory of his father and nephew, and as a thankoffering for peace after the Great War, 1914-18. In 1927 the old vestry hall was converted into a church hall, largely through the generosity of Lady Dixon-Hartland. The register dates from the year 1538. The living is a perpetual curacy, net yearly value £350, with residence; it is in the gift of the Bishop of Gloucester, and has been held since 1906 by the Rev. Edgar Neale M.A. of Worcester College, Oxford. The ecclesiastical parish of the Holy Apostles was formed September 22nd, 1885: the church, erected in the year 1871, at the expense of Charles Cook Higgs esq. of Langton House, in this parish, and consecrated in 1885, is an edifice in the Geometrical Decorated style, and consists of apsidal chancel with aisles, clerestoried nave, aisles, north and south porches and a turret containing one bell: the pulpit and the whole of the seats are of oak, the chancel stalls being carved: the reredos is of Caen stone, alabaster and marble: the stained west window was the gift of Thomas Potter esq. of Eastcourt, Charlton Kings, and his family; and there are two memorial windows, erected in 1893, to C. Rogers esq. and his wife, by their children, and seven other stained windows: there are memorial tablets in the church to the 41 men of the parish who fell in the Great War, 1914-1918: to Capt. Kenneth Forbes-Robertson, killed in action November 7th, 1914, and to 2nd Lieut. F. Claude Uzzell, killed in action February 1st, 1918: an oak screen enclosing the choir vestry was erected in 1893: the church will seat about 680 persons. The register dates from the year 1885. The living is a perpetual curacy, net yearly value £459; it is in the gift of the Bishop of Gloucester, and has been held since 1919 by the Rev. Alfred Henry Rhodes M.A. of Christ Church, Oxford, who is rural dean. The church hall, built on glebe land adjoining the church, was opened in 1924: it will seat 400 people. There is a Methodist chapel in Ryeworth road,

built in 1874, and a Baptist chapel in Church street, built in 1875. A cross of Monks Park stone, with a base of Cotswold stone, was erected in 1920 as a memorial to the men connected with Charlton Kings who fell in the Great War, 1914-18. Charlton Kings Club and Institute, erected in 1888-9, is a structure of red brick: it has a sports field at the Beeches. Charlton Park is now (1932) unoccupied. Ashley Manor, the seat of Lady Dixon-Hartland, is celebrated as having the largest oaks in the county in its grounds, some of these being of great age. Near Battledown Knoll are some remains of a Roman camp. J. C. Holder esq. Lady Dixon-Hartland, the Lilly Brook Hotel Co. Ltd, the Gloucestershire Dairy Co. Ltd, and Albert and Arthur Mitchell esqs. are the principal landowners. The soil is sand in some parts, clay and gravel in others; sub-soil, clay. The chief crops are wheat, barley, grass and roots. The area of the civil parish and Urban District is 3,399 acres of land and 9 of water; the population in 1931 was 4,728. The population of the ecclesiastical parishes in 1921 was: St. Mary (parish church), 3,661; Holy Apostles, 2,168.

In 1894, by Local Government Board Order No. 31,815, that part of Charlton Kings civil parish in Cheltenham municipal borough was added to Cheltenham civil parish.

LECKHAMPTON is a parish and village with a station (Cheltenham South and Leckhampton) about half a mile north from the village on the Cheltenham and Kingham branch of the Great Western railway, 2 miles south from Cheltenham; it is in the Stroud division of the county of Gloucester, hundred, petty sessional division, county court district, rural deanery and archdeaconry of Cheltenham and diocese of Gloucester. A large portion of this parish is included in the borough of Cheltenham. The church of St. Peter is an edifice of stone, principally in the Early English style, consisting of chancel, nave of six bays, aisles, north porch and a central tower, with spire, containing 8 bells, two of which were added in 1904: in the south aisle is a brass with effigies to William Norwood esq. ob. 1598, Elizabeth (Lygon) his wife, nine sons and two daughters, with six Latin elegiac verses: in the church are two recumbent effigies of stone, coloured, representing Sir

John Giffard and his lady, c. 1330; the male figure is cross-legged: there is also an effigy of an ecclesiastic: all the windows are stained, and there are various mural tablets, one of which is to the last lineal descendant of Sir Francis Drake (possibly collateral descendant is meant. Drake married, but left no issue. Ed.): there are sittings for 400 persons: on the north side of the churchyard are four recumbent stone effigies, much dilapidated. The register of burials dates from the year 1682; baptisms, 1709; marriages, 1719. The living is a rectory, net yearly value from 170 acres of glebe and fees £720, with residence; it is in the gift of the Bishop of Gloucester, and has been held since 1928 by the Rev. Canon Frederick William Sears M.A. of Keble College, Oxford, who is archdeacon of Cheltenham and a surrogate. The Parish Hall, erected in 1896-7, is a building of stone. Leckhampton Court, the property and seat of Mrs. Elwes, who is lady of the manor and principal landowner, is an ancient mansion of stone of the sixteenth century. The soil is part clayey and part sandy loam; subsoil, gravelly and stoney and in some parts clay. The chief crops are wheat and barley. The area of the parish is 1,289 acres; the population of the ecclesiastical parish of St. Peter in 1921 was 1,317.

In 1894, by Local Government Board Order No. 31,815, that part of Leckhampton civil parish which was in the municipal borough of Cheltenham was transferred to Cheltenham civil parish.

PRESTBURY is a parish and village, and was a market town in the time of Henry III.; it is on the road from Cheltenham to Winchcombe, 2 miles north-east from Cheltenham and 8 south-by-east from Tewkesbury; it is in the Cirencester and Tewkesbury division of the county of Gloucester, lower division of the hundred of Deerhurst, petty sessional division, county court district, rural deanery and archdeaconry of Cheltenham and diocese of Gloucester. The water supply is obtained from Cheltenham. The church of St. Mary is an ancient building of stone, principally in the Early English and Perpendicular styles, consisting of chancel, clerestoried nave, aisles, south porch and an embattled western tower containing a clock and 8 bells: all the

windows are stained, and there are mural tablets in the church to William Baghot esq. d. 1725, and Ann (De la Bere), his wife, d. 1739; and to Christopher Capel, d. 1740, and Sarah, his wife, d. 1733: the church was restored in 1864: a stone tablet bearing the names of the men of the parish who fell in the Great War, 1914-18, has been placed on the wall of the south chapel: there are 500 sittings. The register dates from the year 1633. The living is a vicarage, net yearly value £375, with 18 acres of glebe and residence; it is in the gift of W. Baghot-De la Bere esq. and has been held since 1919 by the Rev. John Baghot-De la Bere M.A. of Worcester College, Oxford. The Baghot family have (with two exceptions) been regularly presented to this living since the year 1587. There is a Union Congregational chapel in Deep street, erected in 1860, with 200 sittings. In the centre of the village is a stone lantern cross mounted on three stone steps, bearing on the panels at the base the names of the men of the parish who lost their lives in the Great War, 1914-18. There is a Cottage Almshouse, described in an inscription upon it as "The gift of Anne Goodrich for the Religious Poor A.D. 1720," and available for three occupants, each receiving about 5s. weekly. Pittville Spa is in this parish: for particulars see under Cheltenham. Cheltenham racecourse is in this parish, and near the entrance is a station on the Great Western railway (for race days). The Cheltenham Polo Club have their grounds at Prestbury. Prestbury House, the seat of Major Christopher Capel, is a fine stone mansion standing in its own grounds, and is more than 400 years old. In 1642-3, during the Cromwellian wars, the Roundheads had a garrison here, whence they sallied out to cut off the retreat of Lord Chandos, but without success. Prestbury Court is the residence of Henry Edward Ripley esq. William Henry Horsley esq. is lord of the manor. The principal landowners are Wilfred Baghot-De la Bere esq. and Major Christopher Capel. The soil is various, from keen sand to stiff clay; subsoil, chiefly gravel and clay. The chief crops are wheat and roots. The area is 3,054 acres; the population in 1921 was 1,933.

NOVERTON is a hamlet 1 mile east Part of PITTVILLE is in Cheltenham.

OFFICIAL ESTABLISHMENTS, LOCAL INSTITUTIONS, &c.

General Post Office, 33 Promenade.—J. Griffiths, head postmaster; N. C. Anderson, superintendent

Town Sub-Offices.—Albion street, 1 Portland street, H. L. Gorge; *Charlton Church, Lyefield road west, Charlton Kings, R. A. Cheshire; †*Charlton Kings, 1 Hill place, London road, Charlton Kings, S. C. Wills; East End, London road, Charlton Kings, E. F. Farrar; Gloucester road, 116 Gloucester road, Mrs. F. E. Severn; Great Norwood street, 34 Suffolk parade, E. C. White; †*Hewlett road, E. Webb; High street (73), P. O. Willett; *Keynsham street, 6 High street, C. K. Gregory; †*Leckhampton, 149 Leckhampton road, F. A. Webley; *Lower High street, 307 High street, L. Drew; †Montpellier, (branch office) 6 Rotunda terrace, Montpellier street; †Moorend, 246 Bath road, J. T. Walkley; Pittville, 4 Portland terrace, Miss M. S. Vines; Prestbury road, Mrs. A. Trinder; †St. Mark's, 1 Queen's buildings, Queen's road, Mrs. A. M. Haynes; St. Paul's, 11 St. Paul's road, F. H. Radburn; Tennyson road, E. Hawker, Tewkesbury road (84), Mrs. Elizabeth Delaney; Tivoli place, Andover road, Mrs. A. A. Cottle; †Prestbury, High street, Felix C. Sumption

Marked thus † are Telegraph Offices & Telegraph Money Orders are issued but not paid.

Marked thus * are Telephone Call Offices.

LORD LIEUTENANT & CUSTOS ROTULORUM OF THE COUNTY OF GLOUCESTERSHIRE.

Duke of Beaufort G.C.V.O. Buck's, Bachelors' & Turf clubs, London; Badminton Park, Badminton, Gloucestershire & Llangattock Park, Crickhowell

MEMBER OF PARLIAMENT FOR THE BOROUGH.

Preston Sir Walter Reuben (C.), 125 Victoria street S W 1: Carlton club, London; Royal Yacht Squadron club, Cowes, Isle of Wight & Ilsom farm, Tetbury, Glo'stersh

MEMBERS OF PARLIAMENT FOR THE COUNTY.

CIRENCESTER & TEWKESBURY DIVISION.

Morrison William Shepherd M.C., M.A. (C.), New court, Temple E C 4
6 King's Bench walk E C 4 & Manor house, Withington, Gloucester

FOREST OF DEAN DIVISION.

Worthington John Vigers M.R.C.S., L.R.C.P. (Nat. Lab.), Reform Club &
4 Queen Anne's mansions S W 1

STROUD DIVISION.

Perkins Walter Robert Dempster (C.), Bath club, London; Boldre,
Lymington, Hants & Amberley, near Stroud, Gloucestershire

THORNBURY DIVISION.

Gunston Capt. Derrick Wellesley M.C. (C.), 4 North court, Wood
S W 1; Southend, Wickwar, Glo'stersh & Guards' & Bath clubs, London
Returning Officer, The Mayor

GLOUCESTERSHIRE COUNTY COUNCIL.

Local Government Act, 1888, 51 & 52 Vict. c. 41.

Under the above Act Gloucestershire (except the County Boroughs of
Bristol & Gloucester) is an administrative county, governed by a County
Council, consisting of 20 aldermen & 61 councillors.

The chairman, by virtue of his office, is a justice of the peace for the county,
without qualification.

The police for the county is under the control of a standing joint committee
of the Quarter Sessions & the County Council, appointed as therein
mentioned.

The coroners for the county are elected by the County Council, & the clerk
of the peace also appointed by such joint committee, & may be removed
by them.

The clerk of the peace of the county is also the clerk of the County Council.

The administrative business of the entire County (which, if this Act had
not been passed, would have been transacted by the justices) is now trans-
acted by the County Council.

Meet at Gloucester.

Chairman, Major Frederick William Beresford Cripps D.S.O., D.L., J.P.
Ampney park, Cirencester.

Vice-Chairman, Brig.-Gen. Robert Chaine Alexander McCalmont D.S.O.,
J.P. Adlestrop house, Kingham, via Oxford

Both the chairman & vice-chairman are elected annually.

ALDERMEN.

Allpass Joseph Herbert, Etloe house, Druid Stoke, Bristol
Allen Mrs. Landes, Hildersley Rise, Ross, Herefordshire
Beaufort, The Duke of, G.C.V.O. Badminton Park, Badminton
Chew Augustus Harris J.P. Callow farm, Dymock, Glos
Constance William, Courtfield, Longhope
Cripps Major Frederick William Beresford D.S.O., D.L., J.P. Ampney
park, Cirencester
Dickinson Lord P.C., K.B.E. Washwal house, Painswick, Stroud
Ellery Alfred Ernest J.P. Westfield, Green lane, Hucclecote, Gloucester
Fussell Sidney J.P. 2 The Glen, Durdham Down, Bristol
Gibbons John Skipworth J.P. Boddington manor, near Cheltenham
Hutton Stamford O.B.E., J.P. Harescombe grange, Gloucester
Hyett Sir Francis Adams J.P. Painswick house, Painswick, Stroud, Glos

Kerr Lt.-Col. Russell James D.L., J.P. The Haie, Newnham-on-Severn
Kimmins Jas. Chas. Clegg M.B.E., J.P. Cotswold grange, Stonehouse, Glos
Margrett Charles Henry C.B.E., J.P. 8 Old Bath road, Cheltenham
Matthews Henry, Down farm, Winterbourne, Bristol
Ratcliff Miss C. L., O.B.E., J.P. Southam-Delabere, Prestbury, Cheltenham
Rixon William Augustus J.P. Turkdean manor, Northleach
Sewell Rev. Canon Henry M.A., LL.D. Sandhurst vicarage, Gloucester
Trye Capt. John Henry C.B.E., R.N. (ret.), The Grotto, Moorend road,
Cheltenham

COUNCILLORS.

List of the Members of the County Council of Gloucestershire arranged
alphabetically, with the Electoral Divisions for which they respectively sit.

Aldridge Joseph William, J.P. (Stroud), The Hawthorns, Horns road,
Stroud, Glos
Allen Sidney, (Minchinhampton) Moor court, near Stroud, Glos
Bathurst Earl C.M.G., T.D., D.L., J.P. (Cirencester), Cirencester park,
Cirencester, Glos
Beckett William Fowler (Dymock), Newtown farm, Newent, Glos
Bennett Capt. Richard Alexander, J.P. (Thornbury), Thornbury park,
Thornbury, Glos
Booth Cuthbert Rayner (Chipping Campden), Tudor house, Mickleton,
Campden, Glos
Boulton Alfred William, J.P. (Pucklechurch), The Cottage, Pucklechurch,
Bristol
Brain Timothy James (Drybrook), Trump house, Crooked End, Drybrook,
Glos
Briggs Joshua Monro (Cheltenham, St. Mark's), The Lawn, Park place,
Cheltenham
Brooke-Murray Maj. Henry (Cheltenham, College), 2 Gainsborough College
road, Cheltenham
Burnham Thomas (Kingswood, South), The Poplars, Kingswood, Bristol
Chester-Master William Alfred (South Cerney), Oxford house, Cirencester,
Glos
Cooke Arthur Benjamin (Painswick), Mount Vernon, Rodborough, Stroud,
Glos
Darch Robert (Mangotsfield, West), The Retreat, Westerleigh road,
Downend, Bristol
Darell Major Sir Lionel Edward H. M. bart. D.S.O., D.L., J.P. (Eastington),
Saul lodge, Stonehouse, Glos
Dent Brocklehurst Maj. John Henry, O.B.E., D.L., J.P. (Winchcombe),
Lodge farm, Sudeley, Winchcombe
Fawcett Capt. Foyle, J.P. (North Cerney), Manor house, Somerford Keynes,
Cirencester, Glos
Fetherston-Godley Maj. Francis William Crewe, O.B.E. (Chipping Sodbury),
Lilliput farm, Chipping Sodbury, Glos
Godman Lt.-Col. John (Stow-on-the-Wold), Banks Fee, Moreton-in-Marsh,
Glos
Griffiths Charles H. (Cheltenham, Sydenham), Moulton, Battledown
approach, Cheltenham
Gurney Brian Taunton (Cheltenham, All Saints'), Trail End, Coronation
road, Cheltenham
Hanks Reginald Graham, J.P. (Andoversford), Manor farm, Charlton
Abbots, Andoversford, Glos
Hawkins Sydney James (Coleford), Berry hill, Coleford, Glos

Hayward William Curling, M.B.E., M.B., B.S. (Cheltenham, Park), Eversley, Eldorado road, Cheltenham
 Holloway Frederick, J.P. (Wotton-under-Edge), 3 Long street, Wotton-under-Edge, Glos
 Hone George Leonard (Tewkesbury), 62 Church street, Tewkesbury, Glos
 Hooper Ernest F. (Bisley), The Hill, Stroud, Glos
 Johnson Arthur William (Stonehouse), Orchard house, High street, Stonehouse, Glos
 Jones James Leonard (Cinderford), 32 Littledean hill, Cinderford, Glos
 King Henry James Hubert (Nailsworth), Newmarket court, Nailsworth, Glos
 Kingscote George Samuel James (Wotton), Willohayne, Hucclecote, Glos
 Langdon-Thomas James (Almondsbury & Henbury), The Homestead, Coombe Dingle, Westbury-on-Trym, Bristol
 Lear Alfred (Bitton), Cadbury Heath, Warmley, Bristol
 Lipson Daniel Leopold, M.A. (Cheltenham, Spa), 117 Bath road, Cheltenham
 Lloyd-Baker Lt.-Col. Arthur Barwick Lloyd, D.S.O., T.D., D.L., J.P. (Wheatenurst), Hardwicke court, Gloucester
 Longfield Lt.-Col. William Elrington (Northleach), The Manor house, Arlington, Bibury, Glos
 Luker Charles William (West Dean), Glenville, Whitecroft, near Lydney, Glos
 McCalmont Brig.-Gen. Robert Chaine Alexander, D.S.O., J.P. (Moreton-in-Marsh), Adlestrop house, Kingham, via Oxford
 Mellquham Gilbert, J.P. (Cheltenham, Rural), Staverton house, near Cheltenham
 Martyn Alfred W. (Charlton Kings), The Hearne, Hearne road, Charlton Kings, Cheltenham
 Morrison-Bell Lt.-Col. Ernest Fitzroy, O.B.E., D.L. (Tetbury), The Close, Tetbury, Glos
 Nicholls Wilfred Turner (Upton St. Leonards), The Cottage, Saintbridge, Upton St. Leonards, Glos
 Owen Hubert Edward (Cheltenham, St. Peter's), 57 Rodney road, Cheltenham
 Palmer Col. Albert John, D.S.O., T.D., D.L., J.P. (Fairford), Fairford Park, Fairford, Glos
 Price William, D.C.M., M.M. (Berkeley), 2 Bay lane, Newtown Berkeley
 Prout Herbert William (Dursley), Elm farm, Coaley, Dursley, Glos
 Pyke-Nott John Moels (Beckford), Mill house, Dumbleton, Evesham, Worcs
 Rudge Walter Sidney (Kingswood, North), 94 Hopewell hill, Kingswood, Bristol
 Rymer John Garland (Ashchurch), Grey hill, Apperley, Tewkesbury, Glos
 Scott James Marmont (Newent), Crookes, Newent, Gloucester
 Scutt Frederick George (Winterbourne), The Cottage, Stoke Gifford, near Bristol
 Sims Edwin (Tidenham), Trewadoc, Tutshill, Chepstow
 Skelton John Osborne Marshall, J.P. (Cheltenham, Dunalley), Kilcrevan, Carlton street, Cheltenham
 Stephens Hubert Robert (Olveston), Hortham farm, Almondsbury, near Bristol
 Terry Joseph Pitches (Newnham), Highnam farm, near Gloucester
 Tyler Brig.-Gen. Arthur Malcolm, C.M.G., D.S.O. (Lydney), Clanna cottage, Alvington, Lydney, Glos
 Walker Lt.-Col. Philip Lionel Edward, D.S.O. (Badminton), Great house, Little Sodbury, Glos
 Weech William Nassau, M.A. (Cheltenham, Christchurch), Greenfields, The Park, Cheltenham

Westaway Richard Ernest, O.B.E., J.P. (Mitcheldean), Chisholm, Cinderford
 Wilshire Alfred (Mangotsfield, East), Hill view, High street, Staple hill, Bristol
 Witts Maj. Edward Francis Broome, D.S.O., J.P. (Bourton-on-the-Water), Upper Slaughter, Cheltenham

OFFICIALS OF THE COUNTY COUNCIL.

County offices, Gloucester.

Clerk to the Council & Standing Joint Committee, Clerk of the Peace, Clerk to the Lieutenantcy & Registration Officer, Edward Theodore Gardom O.B.E. Shire hall, Gloucester
 County Treasurers, Lloyds Bank Limited, Gloucester
 County Accountant, Geoffrey Thomas Bailey, Shire hall, Gloucester
 Deputy Accountant, Sutcliffe Earnshaw, Shire hall, Gloucester
 County Surveyor, Col. Edward Stockley Sinnott C.M.G., V.D., T.D., M.Inst.C.E., D.L. Shire hall, Gloucester
 Secretary of Education, Horace West Household M.A. Shire hall, Gloucester
 Architect & Surveyor to the Education Committee, Robert Sebastian Phillips, Shire hall, Gloucester
 Medical Inspector of Schools for the County of Gloucester, Thomas Frederick Hillyer Blake L.R.C.P. & S.Edin., L.R.F.P.S.Glas., D.P.H. Cramond, Shurdington road, Cheltenham
 Medical Inspector of School Children, Mrs. S. Wilson M.B.Lond. Roseneath, Fairmount road, St. Mark's, Cheltenham
 County Analyst & Official Agricultural Analyst, Rowland Holliday Ellis F.I.C., F.C.S. City & County Laboratory, 17 Russell street, Gloucester
 Clerk to Visitors of County Mental Hospitals, Edgar B. Key, Wotton Mental Hospital, Gloucester
 Returning Officer for the County Council Elections, Herbert Harger Scott LL.B. Berkeley house, Berkeley street & 19 College green, Gloucester
 Medical Officer of Health, John Middleton Martin B.A., M.D., B.C., D.P.H. Camb. Shire hall, Gloucester
 County Tuberculosis Officer, W. Arnott Dickson M.D. St. Andrew, F.R.C.S., M.R.C.P., D.P.H. Edin. Shire hall, Gloucester
 Coroners for the County: Forest division, Maurice Frederic Carter, Newnham; deputy, Peter Buchanan M.B., C.M.Glas. The Old Bank house, Coleford; Lower division, Sir John Lloyd Vaughan Seymour Williams K.B.E., T.D. The Lodge, Warmley, Bristol; deputy, Percy Baldwin, Baldwin street, Bristol; assistant deputy, Francis Gerald Whittuck, Bitton, Bristol; Stroud division, John R. Morton Ball, George street, Stroud; deputy, Reginald Russell Smith, George street, Stroud; Upper division, John Waghorne, 2 Crescent place, Cheltenham; deputy, Walter James Forbes, 24 Rodney road, Cheltenham; Tewkesbury borough division, Neville Gregory Moore, 69 High street, Tewkesbury; deputy, S. Laurie Smith M.B., Ch.B. Church street, Tewkesbury
 Chief Constable & Chief Inspector under the Weights & Measures Acts & under the Diseases of Animals Acts, Major F. L. Stanley Clarke O.B.E. Holland house, Lansdown road, Cheltenham
 Inspectors of Weights & Measures, No. 1 District, Frank E. Prosser, 49 St. George's place, Cheltenham; No. 2 District, Edgar Barton, High street, Staple Hill, Bristol; No. 3 District, Albert Charles Jones, 2 Montpellier, Gloucester

Divisional Surveyors, with their Districts: Cheltenham & Gloucester, F. G. Cooke, Bamfurlong, near Cheltenham; Cirencester, J. J. Goode, 2 Galba villas, Victoria road, Cirencester; Dursley & Tetbury, A. M. Davies, Dursley; Forest (Northern), F. Idiens, Littledean; Forest (Southern), P. S. Bennett, Aylburton; Newent, N. Riley, Newent; Northleach & Stow, P. Buckle, Bourton-on-the-Water; Sodbury, B. Horne, Chipping Sodbury; Stroud & Wheatenhurst, W. F. Alderton, Stonehouse; Thornbury, S. J. Bennett, Thornbury; Winchcombe & Campden, C. J. A. Benyon, Willersey, Broadway, Wores

Veterinary Inspectors under the Diseases of Animals Acts, with their Districts: Bristol, Charles E. Perry F.R.C.V.S. Woodlands, Staple hill, Bristol; Campden, Archibald Renfrew M.R.C.V.S. Croft villa, Broadway, Wores; Cheltenham, Thomas James Brain M.R.C.V.S. 5 St. George's terrace, Cheltenham; Cirencester, Thomas James Reynolds M.R.C.V.S. West lodge, Cirencester; Dursley, William Stephen Codrington M.R.C.V.S. Wootton-under-Edge; Fairford, John Richmond Baxter M.R.C.V.S. Downington house, Lechlade; Forest, John W. H. Masheter M.R.C.V.S. Newnham-on-Severn; Gloucester, A. O. McDowell M.R.C.V.S. Lewisham house, Brunswick road, Gloucester; Newent, W. J. Boyd M.R.C.V.S. Newent, Glos; Sodbury, Stephen Codrington M.R.C.V.S. Runnymede, Station road, Chipping Sodbury; Stow-on-the-Wold, Leonard Cornwall Maguire F.R.C.V.S. Malvern house, Stow-on-the-Wold; Stroud, Thomas Josiah Margaron M.R.C.V.S. London road, Stroud; Tetbury, Ernest E. Seldon M.R.C.V.S. Delburn, Tetbury; Tewkesbury, William Charles Maguire M.R.C.V.S. 81 High street, Tewkesbury; Thornbury, William Richardson Watson M.R.C.V.S. Nirvana, High street, Thornbury; Tidenham, Christopher John Pugh M.R.C.V.S. Llanover lodge, Chepstow

JUSTICES OF THE PEACE FOR THE CHELTENHAM PETTY SESSIONAL DIVISION.

Betteridge James William, 209 Swindon road, Cheltenham
Blagg George, 14 Victoria terrace, Cheltenham
Bourne Edward, 3 Crescent terrace, Cheltenham
Bouth Rev. Reginald H. M., M.A. Battledown court, Oakley road, Charlton Kings (chairman)
Colchester-Wemyss Sir (Maynard) Francis K.B.E., D.L. Ravensworth, Thirlestaine road, Cheltenham
Davies Richard M.D. Harford Shurdington, near Cheltenham
de Sausmarez Frederick Barlow, 5 Queen's parade, Cheltenham
Evans Edward Ebenezer Holt, Greenfields, Bracknell, Berks
Faithfull Miss Lilian Mary C.B.E., M.A. Four Winds, Witcombe, Gloucester
Gibbons John Skipworth, Boddington manor, near Cheltenham
Griffith Col. John Charles V.D. Montpellier Spa hotel, Lansdown place, Lansdown road, Cheltenham
Ker Miss Flora C. Wyeh Elm, Lansdown parade, Cheltenham
Lewis David, Redesdale lawn, The Park, Cheltenham
Logan Ross McGregor, Glenthorpe, Battledown approach, Cheltenham
Margrett Charles Henry C.B.E. 8 Old Bath road, Cheltenham
Peacey Frederick John, The Wold, Cirencester road, Charlton Kings
Peebles Brig.-Gen. Evelyn C.B., C.M.G., D.S.O. Woodlands, The Park, Cheltenham
Pratt Rev. Henry Madan M.A. 5 Bayshill terrace, St. George's road, Cheltenham

Rackham Miss K. Jones' house, Bentham, Badgeworth
Ratcliff Miss C. L., O.B.E. Southam-De-la-Bere, Prestbury
Rowbotham Miss E. M. Halbeath, King's road, Cheltenham
Skelton John O. M. Kilerevan, Carlton street, Cheltenham
South Arthur Ernest, St. Mary's, Ryeworth road, Charlton Kings
Ward John Field, 3 Linden terrace, Cleveeland street, Cheltenham
Williams Oliver John LL.B. County Court, County Court rd. Cheltenham
Winterbotham Miss C. F., M.B.E. Holmdene, Evesham road, Cheltenham
The Mayor of Cheltenham, the Chairman of the Charlton Kings Urban District Council & the Chairman of Cheltenham Rural District Council, are ex-officio justices

Clerk to the Justices, John Waghorne, 2 Crescent place, Cheltenham

Petty Sessions are held at the Police Court every day at 11 a.m. The following places are included in the division:—Cheltenham, Badgeworth, Shurdington, Boddington, Bishop's Cleeve, Gotherington, Southam, Cowley, Brockhampton, Stoke Orchard, Woodmancote, Cubberley, Charlton Kings, Leckhampton, Prestbury, Swindon, Staverton, Uphatherley, Uckington, Woolstone & Great Witcombe

DISTRICT REGISTRY OF THE HIGH COURT OF JUSTICE.

County Court, County Court road.

District Registrar, Oliver John Williams LL.B., J.P

CORPORATION.

MAYOR.

Councillor Capt. John Henry Trye C.B.E., J.P., R.N. (ret.), The Grotto, Moored road

ALDERMEN.

North Ward, Charles Henry Margrett C.B.E., J.P. 8 Old Bath road
Central Ward, John Poytress Pates, Morecambe, Sydenham road south
East Ward, Peter Philip Taylor, Creden, Lansdown road
South Ward, Miss Clara Frances Winterbotham M.B.E., J.P. Holmdene, Evesham road
Middle Ward, William Sawyer, Hillsborough, King's road
West Ward, James Moore, 1 Oxford place, London road

COUNCILLORS.

North Ward.

de Courcy-Ireland Rev. Edmond Stanley, M.A. Sandown lawn, Albert road
Ward John Field J.P., 3 Linden terrace, Cleveeland street
Yarnold Henry Thomas, 1 Roseland terrace, Rowanfield road

Central Ward.

Biggs Lt.-Col. Charles William, 4 Montpellier grove
Waite Thomas Wilfred, Engelberg, Cleeve hill
Weech William N., M.A., C.C. Greenfields, The Park

East Ward.

Miller Harold, Southwood lodge, Prestbury road
 Morris Samuel Charles, 13 Tivoli place, Andover road
 Smith Selim John, 67 High street

South Ward.

James Leigh, 96 Leekhampton road
 Pison Daniel Leopold M.A. Corinth college, Bath road
 Lruen Arthur Sidney Fitzgerald, Fallowfield, St. Stephen's road

Middle Ward.

Langley Lionel Scott-, 2 Moorend Park lawn
 Thomas Hugh William, Ormond house, Montpellier walk
 Trye Capt. John Henry C.B.E., J.P., R.N. (ret.), The Grotto, Moorend road

West Ward.

Hayward William Curling M.B.E., M.B., B.S. Eversley, Eldorado road
 Smith Percy Tyler, 8 Hatherley road
 Ward Edward L. Penstowe, Hatherley Court road
 Monthly Meetings.—First monday in each month except August & November

OFFICERS OF THE CORPORATION.

Town Clerk, Clerk to the Urban Authority, Clerk to the Burial Board & Clerk to the Library Committee & Rating Authority, Robert Owen Seacome, Municipal offices, 61 to 73 Promenade
 Chief Assistant, Richard Board, Municipal offices
 Secretary for Education, Walter Turner Long, Municipal offices
 Medical Officer of Health & School Medical Officer, Donald Ewart Morley M.D., B.S., M.R.C.S., L.R.C.P., D.P.H. Municipal offices
 Assistant Medical Officer of Health & Assistant School Medical Officer, Isaac Joseph McDonough L.R.C.P. & S.Edin., D.P.H. Municipal offices
 Borough Electrical Engineer, Walter J. Bache M.I.E.E. Municipal offices
 Borough Surveyor & Water Engineer, Joseph Spiers Pickering M.I.C.E. Municipal offices
 Assistant Surveyor, Edwin Earp, Municipal offices
 Borough Treasurer & Rating & Valuation Officer, Ernest William Deacon F.S.A.A., F.I.M.T.A. Municipal offices
 Chief Sanitary Inspector, Francis Robert Jefford M.I.S.A., A.R.San.Inst. Municipal offices
 Collectors of Rates & Rating & Valuation Officers, Francis H. Harris & Edwin D. Ricketts, Municipal offices
 Collector of Rates, Alfred Ricketts, Municipal offices
 Librarian & Curator, D. W. Herdman F.L.A. Public Library, Clarence street
 Entertainments Manager, G. A. M. Wilkinson, Town hall, Imperial square
 Housing Manager, Miss I. E. Hart, Municipal offices
 Inspector of Hackney Carriages & Inspector under Diseases of Animals Acts, Albert James Wayman, Police station, Crescent place
 Veterinary Inspector under the Diseases of Animals Acts, Thomas J. Brain M.R.C.V.S. 5 St. George's terrace, St. James's square
 Borough Meteorologist, David Leuchars, Field lodge, College road
 Captain of the Fire Brigade, John L. Such, St. James' square
 Superintendent of the Cemetery & Sexton, Thomas Woolhouse, Cemetery lodge, Cemetery road

CHELTENHAM REGISTRATION DISTRICT.

Superintendent Registrar, George Farquharson Ticehurst, 22 Rodney road; deputy, James Harold P. Sells, 22 Rodney road
 Registrar of Births & Deaths, Cheltenham sub-district, Frank William Brill, 15 Grosvenor place south
 Registrar of Marriages, Charles Thomas Deane, 22 Rodney road & 3 Sydenham villas, Sydenham villas road; deputy, William George Ernest Turner, 1 Naunton crescent

CHARLTON KINGS URBAN DISTRICT COUNCIL

The Council meet at the Council Offices, London road, the 2nd tuesday in each month at 5 p.m.

MEMBERS.

Chairman, Rev. Reginald Hampson Myddleton Bouth M.A., J.P. Battle-down court, Oakley road, Charlton Kings
 Vice-Chairman, William S. F. Harris, Mimosa, London road, Cheltenham
 Bond Edmund, Lyefield villa, Copt Elm road, Charlton Kings
 Boroughs Richard, Harboro, Lyefield road west, Charlton Kings
 Fry Frederick John, Wintonville, Cirencester road, Charlton Kings
 Hughes John, Ryeworth house, Ryeworth road, Charlton Kings
 Martyn Alfred W. The Hearne, Hearne road, Charlton Kings
 Mitchell Albert Dowler, Ham court, Ham road, Charlton Kings
 Peacey Frederick John J.P. The Wold, Cirencester road, Charlton Kings
 South Arthur E., J.P. St. Mary's, Ryeworth road, Charlton Kings
 Stevens Joseph, Holythorn cottage, Ryeworth road, Charlton Kings
 Wood Frederick Ernest, Normanhurst, Hale's road, Cheltenham

OFFICERS.

Clerk, Walter J. Forbes, 24 Rodney road, Cheltenham
 Treasurer, Wm. M. Alford, Lloyds Bank Ltd. 393 High st. Cheltenham
 Medical Officer of Health, Arthur Barrett Cardew M.C., M.B., B.S., F.R.C.S. Edin. Keynsham lawn, High street, Cheltenham
 Sanitary Inspector, F. A. Middleton, Rotorua, Cirencester road, Charlton Kings
 Collector, Frederick George Wheeler, Rate office, London road, Charlton Kings & Mayville, Cirencester road, Charlton Kings
 Rating Officer, Charles H. Tortonese, Cranbourne, Ryeworth road
 Surveyor, Charles Robert Smith, The Depot, Horsefair street, Charlton Kings

CHELTENHAM GUARDIANS COMMITTEE, 1932-33.

NAMES AND ADDRESSES OF MEMBERS.

Members nominated by Borough or District Councils.
 Cheltenham Borough Council.

Biggs Lt.-Col. Charles William, 4 Montpellier grove, Cheltenham
 James Leigh, 96 Leekhampton road, Cheltenham
 Langley Lionel Scott-, 2 Moorend Park lawn, Moorend Park road, Cheltenham
 Morris Samuel Charles, 13 Tivoli place, Cheltenham
 Taylor Peter F. Crenden, Lansdown road, Cheltenham
 Ward Edward L. 2 Hatherley Court road, Cheltenham

Ward John F., J.P. 3 Linden terrace, Clevecland street, Cheltenham
 Wheeler Arthur G., M.B.E. Brangwyn, Libertus road, Cheltenham
 Yarnold Henry T. 1 Roseland terrace, Rowanfield road, St. Mark's,
 Cheltenham

Charlton Kings Urban District Council.

Hughes John, Ryeworth house, Ryeworth road, Charlton Kings
 Wood Frederick E. Normanhurst, Hales road, Cheltenham

Cheltenham Rural District Council.

Atherton Rev. W. B., B.A. The Rectory, Cubberley, near Cheltenham
 Davis J. D. Yew Tree farm, Badgeworth
 Day R. G. Westholme, Coronation road, Prestbury, Cheltenham
 Smith S. F. Swindon gardens, Tewkesbury road, Swindon
 Stevens Miss D. M. M. Idsall house, High street, Prestbury
 Yeend W. Millfield, Tewkesbury road, Cheltenham

Members appointed by the Gloucestershire County Council as representing
 County Electoral Divisions.

Briggs Joshua M. The Lawn, Park place, Cheltenham
 Brooke-Murray Major H. 2 Gainsborough, College road, Cheltenham
 Griffiths Charles H. Moulton, Battledown approach, Cheltenham
 Gurney Brian T. Trail End, Coronation road, Cheltenham
 Hayward W. Curling M.B.E., M.B., B.S. Eversley, Eldorado road, Chel-
 tenham
 Lipson Daniel L., M.A. 117 Bath road, Cheltenham
 McIlquham Gilbert J.P. Staverton house, near Cheltenham
 Martyn Alfred W. The Hearne, Hearne road, Charlton Kings
 Owen H. E. 57 Rodney road, Cheltenham
 Skelton John O. M., J.P. Kilcrevan, Carlton street, Cheltenham
 Weech W. N., M.A. Greenfields, The Park, Cheltenham

Members appointed by the Gloucestershire County Council not being elected
 Members of the Council.

Bourne Lt.-Col. Walter F., O.B.E. Weston house, Pittville, Cheltenham
 (chairman)
 Marshall William L. W., C.M.G., M.R.C.S., L.S.A., J.P. Drake house,
 Malvern road, Cheltenham
 Mayall Charles, Cyprus lodge, Princes road, Cheltenham
 Rowbotham Miss E. M., J.P. Halbeath, King's road, Cheltenham
 Stuart Taylor Lady. Montpellier Lawn, Bath road, Cheltenham
 Tinson Miss V. Clevelands, Evesham road, Cheltenham
 Whittaker John E. 6 St. Paul's road, Cheltenham
 Wilcox Mrs. Frogmore, Lake street, Prestbury

OFFICERS.

Acting Clerk, Walter Mills, Swindon road
 General Relieving Officer & Collector for the Whole Area, William James
 Wrathall, 202 Swindon road
 Relieving Officer, John Henry Archibald Fincham, Swindon road
 Vaccination Officer, Mrs. Clifford, 112 Fairview road, Cheltenham
 Medical Officers: No. 1 district, Arthur Emlyn L.R.C.P. & S.Edin.,
 L.R.F.P.S.Glas. 37 St. Paul's road; No. 2 district, David Clow M.B.,
 Ch.B.Edin. Lauriston house, Queen's parade; No. 3 District, David
 William Jabez Andrews M.B., B.S. 2 Crescent terrace; No. 4 district,
 Robin Andrews M.R.C.S., L.R.C.P. 1 The Cedars, Prestbury road; No. 5
 district (vacant)

Public Vaccinators: Cheltenham district, Miss Eveleen B. G. Rivington
 M.B., B.S.Lond., M.R.C.S.Eng., L.R.C.P.Lond. Milverton, Church street,
 Charlton Kings; Charlton Kings district (vacant); Prestbury district,
 Robin Andrews M.R.C.S., L.R.C.P. 1 The Cedars, Prestbury road

The Institution, in Swindon road, is an edifice of brick, erected about
 1840, & re-constructed & enlarged in 1887 & will now hold 534 inmates;
 new casual wards were built in 1883-4 in St. Paul's road; Rev. William,
 R. Bellerby, chaplain; Rev. T. C. Collins-Williams, Free Church chap-
 lain; Richard Davies M.D., J.P. medical officer; William Sidney Herbert,
 master; Grace Lilian Herbert, matron

CHELTENHAM RURAL DISTRICT COUNCIL.

The parishes in the District are Badgeworth, Cowley, Cubberley, Leck-
 hampton, Prestbury, Shurdington, Staverton, Swindon, Uckington,
 Up-Hatherley & Great Witcombe. The area is 18,401 acres; population
 in 1931, 5,802

Council meets 2nd thursday in each month at 2.30 p.m.

Chairman, Gilbert McIlquham, Staverton house, near Cheltenham

COUNCILLORS.

Parish of Badgeworth.

Davis J. D. Yew Tree farm, Badgeworth
 Walker J. Crickey Hill, near Gloucester

Parish of Coberley.

Atherton Rev. W. B., B.A. The Rectory, Cubberley

Parish of Cowley.

Workman S. The Bakery, Cowley

Parish of Great Witcombe.

Paget H. Witcombe farm, Great Witcombe

Parish of Leckhampton.

Hicks D. F. Hampton villa, Shurdington road, Cheltenham

Parish of Prestbury.

Day Richard G. Westholme, Coronation road, Prestbury, Cheltenham
 Leschallas Capt. H. P. Whitehill, Mill lane, Prestbury, Cheltenham
 Robson John W. Leven, Coronation road, Prestbury, Cheltenham
 Stevens Miss D. M. M. Idsall house, High street, Prestbury, Cheltenham
 Wiggett Alfred, The Uplands, Noverton lane, Prestbury, Cheltenham

Parish of Shurdington.

Robertson W. T. M. Shurdington lodge, Shurdington, Cheltenham

Parish of Staverton.

Phillips A. G. Hayden cottage, Staverton, near Cheltenham

Parish of Swindon.

Yeend W. Millfield, Tewkesbury road, Cheltenham

Parish of Uckington.

Smith S. F. Swindon gardens, Tewkesbury road, Cheltenham

Parish of Up-Hatherley.

Newman R. H. C. Manor farm, Up-Hatherley, near Cheltenham

OFFICIALS.

Clerk, H. G. A. Knight, Council offices, 15 Rodney road
 Treasurer, William M. Alford, Lloyds Bank Ltd. 393 High street
 Medical Officer of Health, Francis J. Lidderdale M.C., M.B., B.S., D.P.H.
 Evesham lodge, Prestbury road
 Sanitary Inspector, Ernest W. Moore, 9 Bath parade
 Surveyor, H. F. Freeman A.F.A.S., A.R.S.I. 15 Rodney road
 Collector of Rates, A. J. Smart, 15 Rodney road
 Vaccination Officer, Miss G. A. Mill, Suffolk square

PUBLIC ESTABLISHMENTS.

Agg-Gardner Recreation Ground, Marle Hill road, Chas. William Lodge, supt
 Borough of Cheltenham Electricity Department, Arle road; showrooms,
 Promenade; sub-station, Moorend road
 Borough of Cheltenham Public Abattoir, Gloucester road; Thomas W. Agg,
 supt
 Cemetery (St. Mary's), High street
 Cemetery (New), Cemetery road, Robert Owen Seacome, town clerk; Thomas
 Woolhouse, supt
 Charlton Kings Cemetery, Horsefair street, Charlton Kings
 Cheltenham Chamber of Commerce & Traders' Association; registered
 office, Crescent place, H. F. Midwinter, sec
 Cheltenham College Baths, College Baths road, George Lodge, caretaker
 Cheltenham Corporation Central Depot, St. James's square, W. R. Armstead,
 highways supt.: Leckhampton depot, Moorend road & Charlton Kings
 depot, Horsefair street, Charlton Kings
 Cheltenham Corporation Water Works, Hewlett road & Harp Hill, Battle-
 down
 Cheltenham & District Gas Co. (The); works, Gloucester road; L. E.
 Twycross, engineer & works manager
 Cheltenham Ladies' College Baths, Malvern road
 Cheltenham Municipal Art Gallery & Museum, Clarence street, Daniel W.
 Herdman F.L.A. curator
 Cheltenham Visitors' Information Bureau, Town Hall, Imperial square,
 Mrs. E. H. Bisset, manageress
 Corporation Public Library, Clarence street, Daniel W. Herdman F.L.A.
 librarian
 Corporation Pumping Station, Keynsham road, Henry George Bosworth,
 waterworks foreman
 The County Court house, in County Court road, erected in 1870, from the
 designs of J. C. Sorby, architect, of Brunswick square, London, is an edifice
 of stone in the Classic style, & comprises suites of offices, a spacious hall of
 fine proportions, & retiring rooms for the judge & members of the legal
 profession. Courts are held twice a month; attendance at the office
 daily from 10 till 4; Saturdays, 9 till 12; His Honor Judge Alfred R.
 Kennedy K.C. judge; Oliver John Williams LL.B. J.P. registrar &
 high bailiff. The following is a list of the parishes in the district:—
 Badgeworth, Birdlip, Charlton Kings, Cheltenham, Cowley, Cubberley,
 Dowdeswell, Leckhampton, Prestbury, Shurdington, Staverton, Swindon,
 Uckington, Up-Hatherley, Whittington, Great Witcombe & Little
 Witcombe
 Certified Bailiffs under the Law of Distress Amendment Act, Walter
 Fitzroy Fowles, 20 Regent street; Young & Gilling, 50 Promenade;
 Charles Frederick Pugh, 7 Selkirk street & Martin Ernest A. Martin, 24
 Marle Hill parade

County Police; Head quarters office, Holland house, Lansdown road;
 County Police Station, Crescent place; sub-stations, Tewkesbury road;
 (St. Mark's) 210 Gloucester road; (Bath road) 6 & 8 Leckhampton road;
 (Pittville) 4 Albert place; Copt Elm road, Charlton Kings & 1 Jubilee
 villas, Deep street, Prestbury
 County Weights & Measures Office, 49 St. George's place, Frank Ernest
 Prosser, inspector
 Customs & Excise & Old Age Pension Office, 25 Cambray place; R. M.
 Walley, surveyor; E. F. Pullen, A. E. Shackleford & G. W. Salmon,
 officers
 Fire Engine & Escape Station (Corporation), St. James's square
 Inland Revenue Office (E. J. Mitchell, H.M. inspector of taxes), Idmiston
 house, 178 High street
 King's Tax Offices, 2 Bath street, Wilfrid A. Leigh, collector for Cheltenham
 North & South & Charlton Kings & Leckhampton
 Ministry of Labour Employment Exchange (men's dept.), Oddfellows'
 hall, Grosvenor terrace, High street & (women's dept.) 26 Clarence
 street; E. P. Bartlett, manager
 Montpellier Baths (Municipal), 49 Bath road, T. Hudson, supt
 Montpellier Gardens (property of the Corporation), Montpellier walk;
 office, Municipal offices, 61 to 73 Promenade
 Montpellier Rotunda, Montpellier Rotunda Co. Limited, proprietors;
 George H. Phillips, Montpellier walk, sec
 Naunton Park Recreation Ground, Naunton lane
 Pittville Park, Evesham road
 Sandford Recreation Ground, Barrett's Mill lane
 Swimming & Washing Baths (Corporation), Great Western road, Herbert
 W. Pilkington, manager
 Town Hall, Imperial square
 Whaddon Road Recreation Ground, William Hamblin, superintendent

PUBLIC OFFICERS.

Clerk to the Cheltenham Borough Old Age Pension Committee & to the
 Sub-Committee, Robert Owen Seacome, Municipal offices, 61 to 73
 Promenade
 Clerk to Cheltenham Rural & Charlton Kings Old Age Pension Sub-Com-
 mittee, Clinton Gilbert McIlquham, 2 Imperial square
 Clerk to Commissioners of Taxes, John Waghorne, 2 Crescent place; assis-
 tant clerk, Alfred Raymond Pigott, 2 Crescent place

PLACES OF WORSHIP.

CHURCH OF ENGLAND.

St. Mary's (parish church), Church street; Rev. L. Gordon Melville Sheldon
 M.A. The Rectory, Douro road, rector; Rev. Walter William Russell-
 Chapman M.A., LL.B.; Rev. Edward F. Yorke M.A. & Rev. Alexander
 Arthur Headley, hon. assistant clergy
 All Saints', All Saints' road, Rev. Canon Philip M. C. Johnstone M.A.
 All Saints' vicarage, All Saints' Villas road, vicar, & surrogate; Rev.
 W. J. Sharland L.Th. 1 Blenheim parade, Evesham road, curate
 Christ Church, Malvern road, Rev. Canon Francis Hanmer Webb-Peploe
 M.A. Christ Church vicarage, Malvern road, vicar; Rev. David F. J.
 Davies B.A. curate
 Church of the Holy Apostles, London road, Charlton Kings, Rev. Alfred
 Henry Rhodes M.A. The Vicarage, Langton Grove road, Charlton Kings,
 vicar & rural dean

Emmanuel (parish), Naunton terrace, Rev. Herbert Daniel Peel, Langton hotel, Bath road, vicar
 Holy Trinity, Portland street
 St. James's, Suffolk square, Rev. George William Boothroyd M.A. M. James's vicarage, Tivoli road, vicar
 St. John's, Berkeley street, Rev. Cyril H. Lancaster M.A., hon. C.F. 8 Sydenham villas, Sydenham Villas road, vicar
 St. Luke's, St. Luke's road, Rev. Charles Cousens Petch M.A., F.R.G.S. St. Luke's vicarage, College road, vicar
 St. Mark's, Church road; Rev. Cecil William Jameson M.A. The Vicarage, Church road, St. Mark's, vicar
 St. Mary's (Charlton Kings Parish Church), Horsefair street, Charlton Kings, Rev. Edgar Neale M.A. The Vicarage, Cirencester road, Charlton Kings, vicar; Rev. William Leonard Smith M.A. Stoneville, Cirencester road, Charlton Kings, curate
 St. Mary's (Prestbury Parish Church), Mill street, Prestbury, Rev. John Baghot-De la Bere M.A. The Vicarage, Deep street, Prestbury, vicar
 St. Mary's Mission Chapel, High street
 St. Matthew's (chapel of ease), Clarence street, served by the clergy of the parish church
 St. Paul's, St. Paul's road, Rev. William Retalack Bellerby, St. Paul's vicarage, Evesham road, vicar; Rev. Denis Harold Hallett L.Th. curate
 St. Peter's, Tewkesbury road; Rev. William Edward Miller Williams M.A. St. Peter's vicarage, Tewkesbury road, vicar
 St. Peter's (Leckhampton Parish Church), Church road, Leckhampton; Rev. Canon Frederick William Sears M.A. The Rectory, Church road, Leckhampton, rector, & surrogate & archdeacon of Cheltenham
 SS. Philip & James (Leckhampton), Grafton road, Rev. John M. Ballard M.A. St. Philip's vicarage, Painswick road, vicar
 St. Stephen's, St. Stephen's road, Rev. Albert Edward Addenbrooke M.A. St. Stephen's vicarage, Andover road, vicar, & surrogate; Rev. Richard James Keble, curate

BAPTIST.

Cambray place, Rev. Henry John Andrews, 6 Priory street, minister
 Church street, Charlton Kings
 Gas Green Mission Church, Russell street
 Golden Valley Mission Chapel, Gloucester road
 Salem, Clarence parade
 Providence (Strict), Naunton parade, Bath road
 Bethel, Knapp road
 Zion (Leckhampton), Pillely lane, Rev. J. C. Humphreys, minister

CHRISTIAN SCIENCE.

First Church of Christ Scientist, Bayshill road

CHURCH OF CHRIST.

Portland Tabernacle, Portland street

CONGREGATIONAL.

Highbury, Priory terrace; Rev. W. Evans Cloutman, Carlton villa, Carlton street, minister
 North place (Countess of Huntingdon's Connexion)
 Union, Deep street, Prestbury

JEWISH.

Jews' Synagogue, St. James's square

METHODIST

(Oxford and Gloucester District).

Bethesda, Great Norwood street
 Ebenezer, King street
 Royal Well Church, St. George's road
 Ryeworth road, Charlton Kings
 St. George's street
 St. Mark's, Gloucester road
 Swindon road
 Rev. Henry Babb
 Rev. R. Starling Boulter
 Rev. Ezra Kendall, 2 Clarence square
 Rev. J. Leonard Smith
 Rev. Royston York, Sandhurst, London road, Charlton Kings

PLYMOUTH BRETHREN.

Regent Hall, Regent street
 St. George's Hall, 333 High street

PRESBYTERIAN.

St. Andrew's Presbyterian Church of England, Fauconberg road; Rev. James W. Purves, 15 Royal crescent, minister

ROMAN CATHOLIC.

St. Gregory's, St. James's square, Rev. John Adrian Coughlin O.S.B., Ph.D.
 St. Gregory's priory, Manchester street, rector; Rev. Thomas Sebastian Simpson O.S.B. assistant priest

SOCIETY OF FRIENDS.

Friends' Meeting House, Portland street

UNITARIAN.

Bayshill Unitarian Church, Chapel walk; Rev. Barbara Thomas, 14 Rotunda terrace, Montpellier street, minister

VARIOUS.

Apostolic Church (The), Grosvenor terrace; Joseph C. Hawkins, overseer
 Church of Jesus Christ of Latter-Day Saints, 178 High street
 Spiritualist Church, Bennington street
 Walker Memorial Undenominational Church, Whaddon road

MISSION ROOMS &c.

All Saints' Church House, 26 Grosvenor street
 All Saints' Parish Room, Fairview street
 Charlton Kings Parish Hall, Church street, Charlton Kings
 Christadelphian Meeting Room, The Rotunda, Montpellier walk & Albion street
 Church Hall, Bath road
 Gospel Mission Hall, Naunton lane
 Ham Mission Room, Ham road, Charlton Kings
 Holy Apostles Church Hall, London road, Charlton Kings
 Holy Trinity Mission Hall, Sherborne street
 Mission Hall, Berkeley avenue
 Mission Hall, New street

Railway Mission Hall, Millbrook street
 St. Faith's Mission Church, Sherborne place
 St. James' Mission Room, Upper Bath street
 St. John's Church Room, Albion street
 St. Mark's Mission Church, Fiddlers green, Hesters way
 St. Mark's Parish Hall, Rowanfield road
 St. Mary's Parish Room, Church street, Charlton Kings
 St. Mary's Parish Room, St. James's square
 St. Mary's Prestbury Mission Room, Marle Hill Court road
 St. Michael's Mission Church, Whaddon road
 St. Paul's Mission Hall, Swindon road
 St. Peter's Mission Hall, Swindon road
 St. Peter's Parish Hall, Church road, Leckhampton
 SS. Philip & James Parish Room, Moorend street
 St. Stephen's Church Mission Room, Albany road
 Salvation Army, 39 Bath road & Granville street
 Salvation Army, Victoria house, Tewkesbury road; Ensign Doris Swain,
 officer in charge

COLLEGES & SCHOOLS.

Cheltenham Technical College, The Lypiatts, Lansdown road; Ernest
 Ivamy M.A., F.R.Hist.S. principal
 Cheltenham Grammar School, High street; R. R. Dobson M.A. headmaster;
 E. R. Richings, bursar
 Pate's Grammar School for Girls, St. Margaret's road; junior school, 1 St.
 Margaret's ter. St. Margaret's rd.; Miss A. N. Miles M.A. head mistress
 Evening School of Commerce, Science & Technology, St. Margaret's roads;
 Ernest Ivamy M.A., F.R.Hist.S. principal
 Schools of Arts & Crafts, St. Margaret's road; A. Seaton White B.Sc.
 principal
 Dean Close School, Shelburne road; Percy Bolton M.A. head master
 St. Paul's Training College for Men, Swindon road; Rev. William Ernest
 Beck M.A. Durham, hon. C.F. principal
 St. Mary's Training College for Teachers, St. George's place; Miss A. E.
 Monk M.A. principal

BOROUGH OF CHELTENHAM EDUCATION COMMITTEE,

1932-1933.

Meetings held on the last monday in each month in the offices, at 5 p.m.
 Chairman, Alderman Charles Henry Margrett C.B.E., J.P. 8 Old Bath road.
 Vice-Chairman, Alderman Miss Clara F. Winterbotham M.B.E., J.P.
 Holmdene, Evesham road.
 Beck Rev. William Ernest M.A. Training college
 Biggs Lt.-Col. Charles William O.B.E. 4 Montpellier grove
 Blagg George J.P. 14 Victoria terrace
 Bourne Edward J.P. 3 Crescent terrace
 Clauss Paul Robert M.A. 120 Bath road
 Conder Miss E. M., M.A. Longfleet, All Saints' Villas road
 Dye Arthur G. 171 Gloucester road
 James Leigh, 96 Leckhampton road
 Johnstone Rev. Canon Philip Marmaduke C., M.A. All Saints' vicarage,
 All Saints' Villas road

Knollys Miss M. E. H. 3 Hatherley villas, Andover road
 Lipson Daniel L., M.A. 117 Bath road
 Marshall Mrs. Carlton lawn, Carlton street
 Moore James, 1 Oxford place, London road
 Morris Samuel Charles, 13 Tivoli place, Andover road
 Pruen Arthur Sidney F. Fallowfield, St. Stephen's road
 Smith Selim John, 87 High street
 Taylor Peter Philip J.P. (mayor), Crenden, Lansdown road
 Trye Capt. John Henry C.B.E., R.N. (ret.), The Grotto, Moorend road
 Ward John Field, 3 Linden terrace, Cleveland street
 Weech William N., M.A., C.C. Greenfields, The Park
 Wheeler Arthur George M.B.E. Brangwyn, Hibertus road
 White Albert Close, 94 Gloucester road
 Yarnold Henry Thomas, 1 Roseland terrace, Rowanfield road
 Secretary, W. Turner Long, Municipal offices, 61 to 73 Promenade
 Treasurer, W. M. Alford, Lloyds Bank Ltd. 393 High street
 School Medical Officer, Donald E. Morley M.D., B.S., M.R.C.S., L.R.C.P.,
 D.P.H. Municipal offices
 Assistant School Medical Officer, Isaac Joseph McDonough L.R.C.P. &
 S.Edin., D.P.H. Municipal offices
 School Dentist, A. S. Akehurst L.D.S. Municipal offices
 School Attendance Officers, T. B. K. Deavall (chief), J. Hope & T. H. Clarke,
 Municipal offices
 School Nurses, Miss Effie Hay & Miss Florence Hodgson, Municipal offices
 Employment Officer, C. W. Davies B.A. Juvenile Employment Bureau,
 Municipal offices

PUBLIC ELEMENTARY SCHOOLS.

All Saints' (senior boys & girls), Fairview road; N. C. H. Edwards, master
 Christ Church, Malvern road, Lansdown; W. D. Barker, master; Miss
 H. I. King, girls' mistress; Miss E. Dunn, infants' mistress
 Dunalley street; Miss G. Maddison, mistress; Miss Wood, infants' mistress
 Gloucester road (junior mixed); Miss I. Fillmore, mistress
 Holy Trinity (junior mixed), Trinity School lane; P. Hawker, master
 Leckhampton Church School (mixed), The Hall road; H. G. Poulton, head
 master
 Naunton park, Naunton lane (senior & junior mixed & infants); A. G.
 Dye, senior master; Miss F. Routledge, junior mistress; Miss E. Crook,
 infants' mistress
 Parish Church Boys, Devonshire street; Thomas H. Crisp, master
 Parish Church Junior Girls' & Infants', St. James's square; Miss Burford,
 head mistress
 Practising School, St. Paul's road; Harold John Norris B.A., B.Sc. head
 master
 St. Gregory's (Roman Catholic), St. Paul's street north; Sisters of the Con-
 vent of St. Paul, teachers
 St. James' (junior mixed), Great Norwood street; Miss M. G. Weaver,
 mistress
 St. John's (junior mixed), Albion street; Miss C. Dallimore, mistress
 St. Mark's (mixed), Alstone lane; William E. Palsler, master
 St. Mark's (mixed), Hatherley lane; Miss Lucy Green, mistress
 St. Mark's (infants), Roman road; Mrs. G. M. Franklin, mistress
 St. Paul's (girls), St. Paul's road; Miss L. Booy, mistress
 St. Paul's (infants), St. Paul's road; Miss Winifred Davies, mistress
 Swindon road; R. Hunnam, master; Miss Mildred Long, head mistress;
 Miss C. F. Burrows, head mistress (junior mixed dept)

The Central School, Gloucester road; F. H. Lister M.A. head master; Miss L. Croome A.C.P. head mistress
 Domestic Science Classes are held at Marlborough house, Winchcombe street; Naunton park, Gloucester road & Swindon road centres; Miss Caves, organising teacher; woodwork & metal-work classes are held at Milsom street; Practising, Naunton park, Gloucester road & Swindon road centres

CHARLTON KINGS SCHOOLS.

Public Elementary, School road (boys', girls' & infants); James J. Thorne, boys' master; Miss L. James, girls' mistress; Miss L. A. Greenaway, infants' mistress
 Public Elementary (non-provided) (boys & girls), Cirencester road; Miss Kate Herbert, mistress

PRESTBURY SCHOOL.

Public Elementary (C. of E.) School, Bouncers lane (mixed & infants); J. K. Armstrong, master

SPAS.

Cambray, Rodney road, Frank Ruck, proprietor
 Central, Town hall, Imperial square; property of the Corporation
 Pittville, Evesham road; property of the Corporation

SOCIETIES, INSTITUTIONS &c.

Ambulance Station (St. John Ambulance Brigade & British Red Cross Society), 335 High street; S. T. Davis, hon. sec.; William G. Hill, resident driver
 Animals' Welfare Association (The), 194 Leckhampton road; Mrs. Gordon, Roden house, Pittville, chairman
 Baker Street Institute, Baker street
 Bennington Hall, Bennington street; Frank Cleary, hall keeper
 Blind Institution, 51 Winchcombe street; N. Shelmerdine, hon. manager
 Boy Scouts (B. P.), Charlton Kings Group; head quarters, East End road, Charlton Kings
 Boy Scouts Cheltenham Local Association, H. E. Stone, 28 Grosvenor place south, hon. sec
 British Empire Shakespeare Society (Cheltenham branch); Miss M. Pownoll Williams, 1 Queen's circus, sec
 British Legion (Cheltenham branch), 118 Bath road; Lt.-Col. R. Brettell, sec
 Bucklehaven Almshouses, Sandy Lane road, Charlton Kings
 Catholic Benefit & Thrift Society, 19 Great Western terrace; J. A. Tucker, local representative
 Charity Organisation Society, 21 Rodney road; W. Lock Mellersh, chairman; Col. T. Longridge, hon. treas.; Miss Abbott, sec.; Sunset home, 3 Monson terrace, St. Margaret's road
 Charlton Kings Allotment Society Ltd. Church street, Charlton Kings
 Charlton Kings Club & Institute, Church street, Charlton Kings; Col. R. H. A. Gresson, pres.; J. A. Bailey, sec.; W. H. Sorivens, steward
 Cheltenham Amateur Photographic Society, 3 Ormond terrace, Regent st
 Cheltenham Angling Club; head quarters, Royal hotel, 97 The Strand, High street; T. R. Pritchard, 18 Promenade, sec. & treas
 Cheltenham Athletic Club; headquarters, 10 St. James's square; L. Cummings, hon. sec
 Cheltenham Chess Club; head quarters, 19 Cambray place; A. Clark, hon. sec

Cheltenham Conservative & Unionist Association, 3 Royal Well terrace, St. George's road; Owen Hawkins, sec. & agent
 Cheltenham & County Constitutional Club, 1 Royal Well terrace, St. George's road; John Davis, sec
 Cheltenham Cricket Club Ground, Princes street; W. C. Woof, sec
 Cheltenham Croquet Club, Old Bath road; L. E. Peel, hon. sec
 Cheltenham Dairymen's Association, 2 Regent st.; Chas. C. Castle, hon. sec
 Cheltenham & District Federation Church of England Men's Society; E. A. Goode, Dynevor lodge, New Barn lane, hon. sec
 Cheltenham Esperanto Society, 32 Clarence street; A. Yates, sec
 Cheltenham Farmers' Union, 2 Regent street; Charles C. Castle, hon. sec
 Cheltenham General & Eye Hospitals: the General Hospital, Sandford road; the Eye Hospital, North place; Rev. Reginald H. M. Bouth M.A., J.P., president; Robert Kirkland M.B., C.M.Glas. & John F. Johns M.D.Durh., L.R.C.P.Lond., D.P.H. consulting physicians; William R. Buckell F.R.C.S.Eng. T. Holmes M.S., M.D.Lond. James C. R. Braine-Hartnell F.R.C.S.Edin. J. Howell C.B.E., F.R.C.S.Eng. & John A. Bower M.B., C.M.Edin. (for eye, ear & throat), consulting surgeons; H. M. Meyrick-Jones M.D., B.S., M.R.C.S., L.R.C.P. & J. Curtis Webb M.B., B.Ch. consulting radiologists & electro-theraputists; John Rupert Collins M.A., M.D.Dub., F.R.C.P.Lond. J. Allman Powell (Mod.) B.A., M.D.Dub., L.M.Rot.Dub. & Francis J. Lidderdale M.C., M.B., B.S.Durh., D.P.H. physicians; James S. Robinson (Mod.) B.A., M.B., B.Ch.Dub., L.M.Rot. Dub., F.R.C.S.Edin.; Arnold Leeming M.B., B.S.Lond., F.R.C.S.Edin. & O. E. J. McOustra F.R.C.S.Edin. surgeons; James S. Robinson (Mod.) B.A., M.B., B.Ch.Dub., L.M.Rot.Dub., F.R.C.S.Edin. orthopaedic surgeon; H. Sandeman Allen B.Ch., F.R.C.S.Eng., L.R.C.P.Lond. assistant surgeon; Norman H. Pike M.B., B.S.Lond. surgeon for diseases of the eye, ear, nose & throat; John G. Drummond Currie B.A., M.R.C.S., L.R.C.P. surgeon for diseases of the eye; J. Allman Powell (Mod.) B.A., M.D.Dub., L.M.Rot.Dub. A. Barrett Cardew M.C., M.B., B.S.Lond., F.R.C.S.Edin. & J. M. W. Pollard M.D. anaesthetists; John B. Davey M.B., M.R.C.S., L.R.C.P.Lond., D.T.M.Liv. clinical pathologist; Stuart L. Mucklow M.B., Ch.B., D.M.R.E. radiologist & electro-theraputist; George A. Peake L.D.S.Eng., M.R.C.S., L.R.C.P., L.S.A.Lond. dental surgeon; R. Cameron M.B., Ch.B. house physician; W. N. S. Donaldson M.B., Ch.B. & J. P. Lloyd M.B., Ch.B. house surgeons; C. & P. James Ltd. M.P.S. pharmacists; Miss L. C. Fox-Davies, matron; Rev. Reginald H. M. Bouth M.A., J.P. hon. treasurer & chairman of the Board of Management; J. Cumming Smith F.C.I.S. sec
 Cheltenham Group of Artists; Miss I. Powaoll Williams, 1 Queen's circus, sec
 Cheltenham Homecroft Association Ltd. (The); Frank R. Starling, Lindela, Pilford road, sec
 Cheltenham Hospital for Children, Hewlett road; J. Rupert Collins M.D. F.R.C.P. hon. consulting physician; J. Curtis Webb M.B., B.Ch. hon. consulting radiologist; Basil Taylor M.B., B.S. hon. physician; Arthur Barrett Cardew M.C., M.B., F.R.C.S. hon. surgeon; John Gavin Drummond Currie L.R.C.P., M.R.C.S. hon. ophthalmic surgeon; J. B. Davey M.B.Lond., M.R.C.S., L.R.C.P.Lond., D.T.M.Liv. hon. pathologists; David W. J. Andrews M.B., B.S. hon. anaesthetist; Stuart Leslie Mucklow M.B., Ch.B., D.M.R.E. hon. radiologist & electro-theraputist; G. A. Peake M.R.C.S., L.R.C.P., L.S.A., L.D.S. hon. dental surgeon; Rev. A. H. Rhodes M.A. chaplain; J. E. McKeon, hon. treas.; A. W. Martyn, chairman; L. Scott Langley, hon. sec.; Miss S. M. Petch, matron

- Cheltenham Infant Welfare Association, Hazel Lea, Lansdown road; Mrs. Lock Mellersh, chairman; Miss Hanson, hon. treas.; Miss K. Oswell, sec
- Cheltenham Labour Hall & Institute Ltd. 3 Royal crescent; Cyril Barlow, sec
- Cheltenham Ladies' College Sanatorium, 196 Leckhampton road; Miss Sarah J. Robinson, matron
- Cheltenham Liberal Club, North street; W. C. Pates, sec
- Cheltenham Musical Guild, Mrs. Reginakd Haidon, Arnwood, Church road, St. Mark's, hon. sec
- Cheltenham Police Court Mission; W. Mortlock, 304 Gloucester road, missionary
- Cheltenham Polo Club, New Barn lane; Charles Turk, sec
- Cheltenham Promenade Club, Milverton, Bayshill road; James Harold Selfe, sec
- Cheltenham Root & Grain Society, 2 Regent st.; Charles C. Castle, hon. sec
- Cheltenham Rugby Football Athletic Ground, Albion street
- CHELTENHAM SCIENCE SOCIETY**, Colaba, Ryeworth road; Lt.-Col. A. Maurice Cockshott, hon. sec. Tel. No. 2474
- Cheltenham Scottish Society; Rt. Hon. the Earl of Wemyss & March, president; E. Gardiner Smith, St. Raphael's, Douro road, hon. sec
- Cheltenham Spa Bowling Club, St. George's sq.; Harry Portlock, hon. sec
- Cheltenham Swimming & Water Polo Club, Great Western road; F. E. Lane & W. T. Tiver, joint hon. secs.; headquarters, Cotswold hotel, 9 Portland street
- Cheltenham Town Association Football Club; ground, Whaddon road; S. Butler, hon. sec
- Cheltenham Town Bowling Club, Ashburne green, Suffolk square; Alfred Ricketts, hon. sec
- Cheltenham Trade Protection Society, 5 North place; A. W. Mann, sec
- Cheltenham United Liberal Association; office, Albion house, North street; Richard Davies M.D., J.P. president; J. O. M. Skelton, chairman; Brian T. Gurney, hon. treas.; E. M. Yeend, hon. sec
- Cheltenham United Services Club Ltd. 36 Winchcombe street; Francis Pow, sec.; J. E. Nealon, steward
- Cheltenham Women's Conservative & Unionist Association, 3 Royal Well terrace, St. George's road; Miss G. Marshall, sec
- Cheltenham Young Men's Christian Association, 53 to 55 Promenade; Norman Edwards, sec
- Christian Alliance of Women & Girls, 24 Cambray place
- Church Army (Frances Owen) Home, 27 Cambray place; Miss E. Gay, hon. supt.; Sister S. Bryan, matron
- Church of England Home for Waifs & Strays, St. Monica's home, Battle-down approach; Mrs. G. M. Shew, lady superintendent
- City of Birmingham Sanatorium, Salterley grange, Leckhampton environs, Leckhampton; David James Peebles M.B., Ch.B., D.P.H. St. And., resident medical supt.; Miss E. Jones, matron
- Clarence Club for Ladies, 15 Clarence street; Mrs. L. M. Franklin, sec
- Cobweb Club (The), Rotunda, Montpellier walk; F. Dighton, sec
- Conservative Club, Portland house, Albion street; E. C. Cornock, sec

- Conservative & Unionist Association (Cirencester & Tewkesbury Division), 12 Rodney road; Ralph Homan, sec. & agent
- COTSWOLD HILLS GOLF CLUB**, Cleeve Hill; A. L. Morris, Kohima, Cromwell road, sec.; A. F. Parker, professional; 270 members; entrance fee, gentlemen, 2 guineas; ladies, 1½ guineas; subscriptions, gentlemen, 3 guineas; ladies, 2 guineas; visitors, gentlemen, 2s. 6d. per day, 10s. per week; ladies, 1s. 3d. per round, 2s. per day, 7s. 6d. per week. Telephone, Cleeve Hill 25
- Delancey Fever Hospital, Charlton lane; E. W. Deacon, hon. treasurer; John Morley M.B., D.P.H. medical officer; Miss G. Atkinson, matron; R. Owen Seacome, sec
- East Gloucestershire Cricket, Tennis & Hockey Club, Old Bath road; H. H. Yolland, sec
- Elms Institution Children's Home (The), Swindon road; F. W. White, supt
- Emmanuel Institute, Naunton crescent; H. Alcock, hon. sec
- Female Refuge, North Parade Home, Winchcombe street; F. Sheppard, hon. sec. & treasurer; Miss A. Woolhouse, matron
- Friends of Italy (Gloucestershire branch), 4 Royal Well terrace, St. George's road; Miss K. D. Glynn, hon. sec
- Girl Guides; District Secretary, Miss Playfair, Cragnehan, Prestbury; District Commissioner, North Cheltenham, Lady Stuart Taylor, 93 Bath road; District Commissioner, South Cheltenham, Miss K. Oswell Hazel Lea, Lansdown road
- The Girls' Orphanage, Winchcombe street; Miss Faber, hon. sec.; Rev. Alexander Arthur Headley, hon. treasurer; Rev. William Grist M.A. chaplain; Miss Round, lady superintendent
- Gloucester Conservative Benefit Society, 2 North place; James John Wheeler, sec
- Gloucester Liberal Benefit Society (non-political), Salem house, Clarence parade & 1 Winstonian road; A. E. Baylis, sec
- Gloucestershire Bee-Keepers' Association, 1 Libertus villas, Libertus road, St. Mark's; J. E. Swaffield, hon. sec
- Hay Cottage Homes, Naunton lane
- Home for the Aged Poor, Orphans & Deserted Children, Nazareth house, 97, 99 & 101 Bath road; Sister Mary Joseph, superior
- Independent Order of Oddfellows (M. U.); Beaufort Lodge, meet every fourth monday at the Oddfellows hall, Grosvenor terrace; F. A. Jenkins, 8 Park View terrace, Naunton lane, sec.; Imperial Lodge, meet every other tuesday at the Oddfellows hall, Grosvenor terrace; A. M. Hamlin, 12 St. George's place, sec.; Sisters' Self Help Lodge, meet every fourth thursday at Oddfellows' hall, Grosvenor terrace; S. J. Jones, sec.; Widows' & Orphans' Lodge, meet every other monday at the Oddfellows' hall, Grosvenor terrace; H. G. Ellard, 5 Pumphrey's road, Charlton Kings, sec
- Jesse Mary Chambers' Almshouses, Tennyson road, St. Marks; Mrs. N. Allen, matron
- Ladies' Club, 77 Promenade; Mrs. Mercer, hon. sec
- League of Nations Union; J. Monro Briggs, The Lawn, Park place, hon. sec
- Lilley Brook Golf Club (Cheltenham) Ltd. Cirencester road, Charlton Kings; H. V. Haddon, hon. sec.; H. Ruffell Gibbons, hon. treas.; regd. office, 16 Royal crescent

Masonic Hall, Portland street, Ernest Oliver Holman, hall keeper, where the following lodges are held:—Foundation, lodge 82, every fourth wednesday in the month, July & August excepted; Royal Union, lodge 246, every third wednesday in the month; Royal Arch, chapter 82, the chapter meets on the second thursday in March, June, October & December; Keystone, lodge Mark Masters, meets once a quarter; Perseverance lodge, meets on the second wednesday in the month from October to May; & the Cotteswold Encampment of Masonic Knights Templar is held on the first wednesday in February, April, July, October & December

National Citizens' Union (Cheltenham branch), Rodney hall, 20 Rodney road; Major R. Potter, hon. sec

National Council of Women (Cheltenham branch); Mrs. Charles Marshall, president; Miss A. F. M. Christie M.B., B.S. 7 York terrace & Mrs. Stoney-Smith, 133 Leckhampton road, hon. secs

National Deposit (Approved) Friendly Society; Henry Messenger, 77 Albion street, sec

National Deposit (Approved) Friendly Society, Millbrook street; Amos John Thompson, sec

National Society for Prevention of Cruelty to Children, 9 Monson avenue; William Bausor, inspector

National Union of General & Municipal Workers, meet at the Labour hall, 3 Royal crescent; G. F. Tawney, 70 Hudson street, local sec

New Club, Promenade; Lt.-Col. Selby H. Henderson & Lt.-Col. P. T. Cooper, joint hon. secs

Oddfellows' Hall, Grosvenor terrace; Charles Bastin, sec

Old Patesians Rugby Football Club, Whaddon road

Orphan Boys' Orphanage, St. Margaret's road; Col. Duncan C. Carter C.B., C.M.G. hon. sec.; F. R. Turner, superintendent

Parish Church & St. Matthew's Young Men's Club, St. James's square; H. T. Bush, chairman; G. H. Dunks, sec

Pate's Almshouses, 4 Albion street

Patesian Rugby Football Club; headquarters, Cotswold hotel, 9 Portland street; C. J. Price, hon. sec

Primrose League (Cheltenham Habitation), 2 North place; Miss Rorie, sec

Provident Dispensary, Bennington hall, Bennington street; Robert Park M.D., Ch.B. medical officer; Miss Hanson, hon. sec

Rodney Hall, 20 Rodney road; D. W. Honeysett, agent

Royal National Life Boat Institution (Cheltenham branch), 3 Pittville villas, Prestbury road; Miss E. Wanklyn, hon. sec

Royal Society for the Prevention of Cruelty to Animals (Cheltenham & East Gloucestershire branch), 1 St. George's parade; Oliver Victor Lake, inspector

Ryeworth Cricket Club Headquarters, Ryeworth road, Charlton Kings; H. Cooke, hon. sec

St. Anne's Church of England Nursery Training College (Incorporated), Pittville Circus road; Miss D. M. Rowland, matron

St. Catherine's Home for Friendless Girls, 28 Cambray place; Mrs. Jordan, sec.; Sister K. Waterworth, superintendent

St. James' Memorial Hall Club, Acton, Suffolk square; C. Bendall, hon. sec

St. John's Institute, Albion street; Alfred William Venn, hon. sec

St. Paul's Boys' Brigade; headquarters, Milsom street

SS. Philip & James Men's Institute, 3 Leckhampton road; Abel Fletcher, hon. sec

Strand Ladies' Club (The), 1 Bath road

Strickland Homes (almshouses), Hale's road

Theosophical Society (Cheltenham lodge), 4 St. Margaret's terrace, St. Margaret's road; Mrs. Bond, hon. sec.; Miss W. Needles, hon. treasurer

Teo H; headquarters, ~~St. George's~~; William Edward Pratt, hon. sec

Ucal Works Sports Ground, Battledown approach

Union Club, Cambray place; E. W. Crampton, steward; J. H. Boulter, hon. sec. & treasurer

Victoria Home for District Nurses, St. James's square; Miss G. Perry, superintendent; Miss M. E. Hickling, sec

Whaddon Road Bowling Club, Whaddon road; S. Carter, hon. sec

Winchcomb Agricultural Association, 2 Regent street; Charles C. Castle, hon. sec

Women's Imperial Club, 11a, Pittville street; Mrs. E. Child, sec

Women's Institute, Prestbury road, Prestbury; Miss C. Playfair, sec

Ye Cotteswolde Angling Society; headquarters, Cotswold hotel, 9 Portland street; H. Bosworth, hon. sec

TERRITORIAL ARMY.

5th Battalion Gloucestershire Regiment, C Co. Drill hall, North street; Commanding Officer, Capt. J. A. Kitching

MILITARY.

Army Recruiting Office (Cheltenham area), Hepworth chambers, High street; Regt. Quartermaster-Sergt. Fredk. Chas. Martin, recruiting officer

RAILWAY STATIONS.

Great Western, Cheltenham Spa, St. James'; Malvern road, & Race-course (open on race days only); (vacant), station master; Cheltenham South & Leckhampton station, Leckhampton road; Ernest John Viles, station master; A. K. George, manager of goods station, goods depot, Malvern road; Charlton Kings station, Cirencester road, Charlton Kings; Ernest John Viles, station master

London, Midland & Scottish, Lansdown, Cheltenham Spa; Arthur Ernest Chandler, station master; William Eales, manager of goods station, Tewkesbury road

CONVEYANCE.

CHELTENHAM DISTRICT TRACTION CO.; depot, St. Mark's, Gloucester road (Tel. No. 2341). Town office, North street; parcels & luggage collected & delivered in the district (Tel. No. 2702). Omnibus services to Cleeve Hill & Prestbury; Cemetery, Charlton Kings, Leckhampton, Hatherley, St. Mark's & Racecourse

Sutton & Co. Ltd. 50 St. George's place

Alderton—Fluck, "Royal Hotel" yard, thurs. 6.15 p.m. & sat. 8 p.m. 9.15 p.m. & 10.45 p.m.; Bowles, "Plough" yard, thurs. & sat. 9.50 a.m. 2.55 p.m. & 7.40 p.m.

- Andoversford—Miles, "Crown," twice daily; Pulham & Sons, "Crown," tues. 6 p.m.; thurs. 2.30 p.m. & 6.30 p.m.; sat. 12.30 p.m. 5 p.m. 8.30 p.m. & 10.45 p.m. & sun. 3 p.m. & 9.20 p.m.; Perrott, "Crown," tues. 3 p.m.; thurs. & sat. 5 p.m.
- Beckford, Dumbleton, Stanton, Wormington & Wormington Grange—Harrison, "Plough" yard, tues. & thurs. 12.30 p.m. & 6.30 p.m.; sat. 12.30 p.m. 5 p.m. & 9.30 p.m.
- Bourton-on-the-Water—Pulham & Sons, "Crown," tues. 6 p.m.; thurs. 2.30 p.m. & 6.30 p.m.; sat. 12.30 p.m. 5 p.m. 8.30 p.m. & 10.45 p.m. & sun. 3 p.m. & 9.20 p.m.
- Brockhampton—Carpenter, "Crown," tues. thurs. & sat. 4 p.m.
- Chedworth & Withington—Harvey, "Plough" yard, mon. tues. & wed. 12.15 p.m. & 5 p.m.; thurs. 12.15 p.m. 3.30 p.m. & 9 p.m.; fri. 12.15 p.m. & 5 p.m.; sat. 5 p.m. 9 p.m. (Withington only) & 10.50 p.m. & sun. 2.30 p.m. & 10 p.m.
- Ford & Guiting—Bowles, "Plough" yard, tues. 8.40 a.m. 12 noon, 5.30 p.m. & 9.15 p.m.; thurs. 12 noon, 5.30 p.m. & 8.45 p.m.; sat. 12 noon, 5.30 p.m. 8.45 p.m. & 10.45 p.m. & sun. 2.30 p.m. & 9.45 p.m.
- Hampen—Pulham & Sons, "Crown," tues. 6 p.m.; thurs. 2.30 p.m. & 6.30 p.m.; sat. 12.30 p.m. 5 p.m. 8.30 p.m. & 10.45 p.m. & sun. 3 p.m. & 9.20 p.m.
- Kineton—Bowles, "Plough" yard, tues. 8.40 a.m. 12 noon, 5.30 p.m. & 9.15 p.m.; thurs. 12 noon, 5.30 p.m. & 8.45 p.m.; sat. 12 noon, 5.30 p.m. 8.45 p.m. & 10.45 p.m. & sun. 2.30 p.m. & 9.45 p.m.
- The Bristol Omnibus Services (operated by the Bristol Tramways & Carriage Co. Ltd. Travel Bureau, Clarence street), regular daily services to Gloucester, Berkeley, Thornbury & Bristol; Tewkesbury, via Coombe Hill; Cranham, Stroud & Nailsworth; Winchcombe & Broadway; Northleach & Burford; Stow-on-the-Wold; Gloucester, via Main road; Gloucester, via Churchdown; Cirencester; Tewkesbury, via Bishop's Cleeve; Birdlip & Cranham; Evesham, via Beckford; Evesham, via Kemerton; Tewkesbury & Great Malvern; Northleach, Burford, Witney & Oxford
- Naunton—Pulham & Sons, "Crown," tues. 6 p.m.; thurs. 2.30 p.m. & 6.30 p.m.; sat. 12.30 p.m. 5 p.m. 8.30 p.m. & 10.45 p.m. & sun. 3 p.m. & 9.20 p.m.
- Shipton Oliffe—Perrott, "Crown," tues. 3 p.m. & thurs. & sat. 5 p.m.
- Slaughters—Pulham & Sons, "Crown," tues. 6 p.m.; thurs. 2.30 p.m. & 6.30 p.m.; sat. 12.30 p.m. 5 p.m. 8.30 p.m. & 10.45 p.m. & sun. 3 p.m. & 9.20 p.m.
- Stow-on-the-Wold & Morton-in-the-Marsh—**YOUNG'S COACHES**, "Royal Hotel" yard, daily 12 noon & 6 p.m. except wed. & sat.; wed. 12 noon, 4.30 p.m. & 10.45 p.m.; sat. 12 noon, 3.30 p.m. 6.30 p.m. & 9 p.m.; sun. 3 p.m. & 9 p.m.
- Tewkesbury—Green, "Crown," thurs. 4 p.m.
- Winchcombe—Gillett, omnibus, "Crown," daily 12.30 p.m. & 5.15 p.m. & thurs. 10.45 p.m.; Mathews, "Plough" yard, mon. & tues. 12.15 p.m. & 5.30 p.m.; wed. 12.15 p.m.; thurs. 12.15 p.m. 5.30 p.m. & 10.30 p.m.; fri. 12.15 p.m. & 5.30 p.m.; sat. 12.15 p.m. 6 p.m. & 10.30 p.m. & sun. 3 p.m. & 9.30 p.m.

CARRIERS.

With the places they go to & the inns they start from.

- Alderton—Haslum, "Crown," thurs. 2 p.m.
- Andoversford—Young's Coaches, "Royal Hotel" yard, twice daily
- Brockhampton—Simpson, "Old Swan," tues. thurs. & sat. 4 p.m.
- Dowdeswell—Midwinter, "Old Swan," tues. thurs. & sat. 4 p.m.
- Dumbleton—Lucking & Chandler, "Royal Hotel" yard, thurs. & sat. 3 p.m.
- Guiting, Brockhampton & Hawling—Miles, "Crown," tues. & thurs. 5.30 p.m. & sat. 12 noon & 9 p.m.
- Hasleton & Compton Abdale—Lockley, "Dove & Rainbow," Burton street (irregular)
- Lower Guiting—Ryman, "Royal Hotel" yard, thurs. 4.30 p.m.
- Northleach—Phipps, "Old Swan," tues. thurs. & sat. 5 p.m.
- Shipton—Kilby, "Old Swan," thurs. & sat. 12 noon
- Withington—Midwinter, "Old Swan," tues. thurs. & sat. 3 p.m.; Peart "Royal Hotel" yard, tues. thurs. & sat. 3 p.m.

ADVERTISERS PLEASE NOTE!

DURING the many years in which we have studied and handled advertising we have observed that the cardinal points of an advertisement are as follows:— (a) What is being sold; (b) Name of seller; (c) Address of seller. Most readers are more interested in the goods or expert knowledge being sold than in the advertiser's name and address. The name and address is looked for when the advertisement has made its appeal. Send your copy to the Advertisement Department,

KELLY'S DIRECTORIES

ESTABLISHED 1799

LIMITED

186 STRAND, LONDON, W.C.2

The Oldest and Largest Directory Publishers in the World

TELEPHONE: - - TEMPLE BAR 1124 (4 LINES)

T. W. HARVEY & SONS,

LIMITED,

General Ironmongery

OF RELIABLE QUALITY.

Galvanized Wire Netting,

:: Garden Tools, Garden ::

Rollers, Lawn Mowers.



Roofing Iron and Felt,

:: Fencing, &c. ::

180-I High St., CHELTENHAM.

Phone

2183.

These Local Directories

Enable you to keep your Name and Goods

PROMINENTLY and
PERMANENTLY before the
PUBLIC for one
PAYMENT Yearly.

WRITE US **NOW** ON THIS SUBJECT

ESTABLISHED 1799.

KELLY'S DIRECTORIES LTD.,

186 Strand, - London, W.C.2.

THE OLDEST AND LARGEST DIRECTORY PUBLISHERS IN THE WORLD.

Tel. No. TEMPLE BAR 1124 (4 lines).

**THE CHELTENHAM
ORIGINAL BREWERY CO.
LTD.**

**BREWERS OF THE
CELEBRATED**

**CHELTENHAM
ALES**

**WINE & SPIRIT MERCHANTS
and**

**Owners of the Largest Stocks of Bonded
Whiskies in the West of England**

HEAD OFFICES:

160 HIGH STREET, CHELTENHAM

PHONE—3017 & 3018

Local Branch: 116b HIGH ST. (Wine & Spirit Dept.)

PHONE—3103

BRANCHES AT: Gloucester, 13 Berkeley Street, Phone 2901;
Hereford, 48 Broad Street, Phone 2422.

TELEGRAMS: "ORAL"



THE
CHELTENHAM

WITH

CHARLTON KINGS, LECKHAMPTON AND PRESTBURY

STREET DIRECTORY

EXPLANATION.

To account for missing Numbers in Streets, it may be understood that either the house was empty at the time the revision was made, or let in weekly tenements, or that the information was refused.

The general early closing day is Wednesday, but the banks, solicitors' offices and some of the principal shops close early on Saturdays.

ABBOTS COTTAGES.

See Hatherley road.

ALBANY ROAD, from Dagmar rd.
to St. Stephen's rd. MAP E E 5.

North side.

Park view.

- 1 Drew William
 - 2 White William John
 - 3 Peers George Edward
 - 4 Nourse Thos. Rd
 - 5 Herbert Frank Edgar
 - 6 Jones Charles James
 - 7 Clifford Mrs. E
 - 8 Davis Mrs. J
 - 9 Giles Mrs
- here is Alexandra st
- Townley Sidney A. (Nestleton)
Gurney William Arthur (Grove villa)
Brennan Christphr. (Marsden)
Venn Alfred Frank (Albany villa)
Edwards Herbert (Oakfield villa)
Rees Miss (Innesville)
Hodgkins Thos. Hart (Chelford)
Canter Thos. Wm. (The Croft)

CHELT.

Nicholas Chas. Fredk. B. (Oakdene)
..... here is Oakfield st

..... here is St. Stephen's rd

South side.
St. Stephen's Church Mission Room

ALBERT COTTAGES.

See Bath parade & Larpur place.

ALBERT LANE, from 15a, Hamil-
ton pl. St. Paul's rd. MAP C 5.
Apperley Ernest E. (Prospect cott)

ALBERT PLACE, from Portland
terrace to Sherborne street.

- 4 Pittville Police Station
- 4 Simons Saml. S
- 5 Pullin Miss Emma, dressma
- 6 Cannock Henry Pollard
- 7 Godfrey Alfd
- 8 Gowing Thos
- 9 Phillips John
- 10 Jones Frederick
- 11 Coole Thomas George, tailor
- 12 Booy Frank

I

ALBERT PLACE—continued.

- 13 Finch Joseph Henry
 14 Spackman Miss
 15 Merrett Lloyd
 16 Oliver Mrs
 17 Birt Leonard
 18 Bishop Herbt
 here is Selkirk st
 21 Caudle Hubert
 22 Gurney Mrs
 23 Gardiner Mrs
 24 Goodey Chas
 25 Dancey William George Beacham
 26 Gardiner Arthur Edwd
 Bailey Arth. S. (Portland ho)

ALBERT ROAD, Pittville, from Prestbury road. MAP B B 6.

North-east side.

- 1a, Hooper Jas. R
 1 Milne-Smith Mrs. J
 2 Deverill Chas. Hy

Pittville crescent.

- 1 Cory Jn. H
 2 Allen Mrs. P. R. S
 3 Wilson Ralph E. W
 4 Mockler Miss Alice
 4 Penny Miss
 5 Brettell Col. Rd. Vernon Guest
 6 Lake Mrs. Edwd
 7 Collett Col. Jn. Hy. C.M.G.,
 T.D., D.L
 8 Tuke Misses
 Tanner Mrs. (Scoriton)

.. here is footpath to Prestbury rd ..
 (For other names see Prestbury.)

South-west side.

..... here is Wellington rd

Rothesay mansions.

- 1 Bradish Miss
 2 Willans Miss
 3 Stainforth Mrs
 4 Simpson Thos

Cochrane Miss (1 Easton villas)
 Corbyn Miss (2 Easton villas)
 Hunt Misses (Bennington)
 Jacob Percy (Southern ho)
 de Courcy-Ireland Rev. Edmond
 Stanley M.A. (Sandown lawn)
 Williams Arth. Edwd. nurseryman
 (Albert Road nurseries)
 Litledale Mrs. (Ravenhurst)
 here is Pittville lawn

ALBERT ROAD, Prestbury, from Albert rd. Pittville. MAP A 5, B 5.

(Letters direct from Cheltenham.)

- Haddock Percy (Pittville court)
 Selby-Lowndes Mrs. (Ellerslie)
 Ockwell Bertie (Aubervie cott)
 Graham Col. Vivian W H. (Aubervie)
 Gibbins Edwd. J. (Gate ho)
 Marshall Maj. R. D. (Horstead ho)
 Cresswell Arth. Jn. Grinfield (Malvern Hill ho)
 Freeman Chas. (Gate House cott)
 Harris Jn. (Horstead House cott)
 Fairley Wm. C. F. (Elms court)

ALBERT STREET, from 13 Hamilton place, St. Paul's road to Larput place. MAP B 5, C 5.

West side.

- 1 White Thos
 2 Thomas Edwd Ernest Leslie
 3 Dutton Joseph Edward
 4 Derrick Wm. Chas
 5 Lea Christphr. Hy
 6 Tovey Charles Henry
 7 Doxsey Mrs
 8 Tombs Horace Arth. Hubert
 9 Playdon Mrs
 10 Carter George
 11 Clifford Charles William
 12 Smith Archibald A
 13 Rutland Misses
 14 Yeates George
 15 Goddard Arth. Roland Morgan
 16 Beames Albert George
 17 Marshall Miss
 18 Tombs Charles Henry
 19 Walters Mrs
 20 Colson Frederick John
 21 Kidd George
 22 Aston Frank

East side.

- 23 Smith Arthur James
 24 Harris Mrs
 25 Bellamy Mrs
 26 Hancock Mrs
 27 Matthews William Henry
 28 Portlock Mrs
 29 Beames Mrs
 30 Mace Albert John
 31 Tovey James Henry
 32 Adams Wm. Chas. G
 33 Kirkland Hy
 34 King F. J. & Son, sign writers

ALBION PARADE.

See Market street.

ALBION PLACE, from 5 Albion street. MAP C 5.

- 2 Thomas Chas
 1 Craker Mrs
 Victory Motor Co. (Cheltenham)
 Ltd. garage

ALBION SQUARE, from 26 Albion st. MAP C 6.

(No thoroughfare.)

- 2 Woolridge Regnld
 3 Slack Mrs
 4 Lodge Mrs
 5 Mason Rd
 6 Boulton Hy. Jn

ALBION STREET, from 1 North pl. to Hewlett st. MAP C 6.

South-west side.

Conservative Club (E. C. Cornock, sec.) (Portland ho)

Pritchard Miss (Pemberton)

..... here is Portland st

- 1 Brown Mrs. Eva, draper
 2 Smith Wm. S. coal mer
 2a, Collier F. C
 3 Bath hotel, Arth. Herbolt
 4 Pate's Almshouses
 Coliseum Theatre (H. G. Beard,
 proprietor)

..... here is Albion pl

- 5 & 6 Leopold F. B. confctnr
 7 & 8 Bloodworth & Son, corn mers
 9 Brunskill T. G. wireless engr
 here is Winchcombe st

- 13 Parsons Charles F., M.R.C.V.S.
 veterinary surgeon

- 13 Dartnall Maynard Leslie
 M.R.C.V.S. veterinary surgn

- 14 Clarke Frederick Arth. hair drsr
 15 Phipps William, wardrobe dealer

- 17 TANDY WALTER HADWEN,
 electrical engineer & con-
 tractor (reg.). T N 4136

- 18 & 19 Haines & Strange, motor
 car agts

- 18 Poulton H. Dean
 20 Chambers Fredk. J. who. chemist

..... here is Albion sq

- 35 Pates Albt. Edwin
 36 Evans Ernest Henry
 37 Major Alfred
 38 Arkell Albt. Geo
 39 Lea Mrs
 40 Swain Ernest Noel
 41 Gegg Robert William
 42 Wheeler Alfd. Ernest
 43 Denley Wlfr
 44 Browning Francis Thomas

ALBERT STREET, St. Peter's, from 8 Tewkesbury rd. MAP C 4.

West side.

- 3 Gardner Mrs. Ellen
 4 Little Joseph
 5 Butt Alfd. Fredk. W
 6 Drinkwater Miss
 7 Burford Mrs. E
 8 Drew Mrs
 9 Cummings Charles Frederick
 10 Hawkins Miss
 11 Patton Rd
 12 Tanner William H
 13 Baldwin Thomas J
 14 Boach Thos. Chas
 15 Patrick Joseph
 16 Williams Regnld
 17 Matthews Thomas Frederick
 18 Jones Evan Rd
 19 Turbyfield Thos. Jn
 20 Fryer Wm. Thos
 21 Barlow Albert H
 22 Little Henry
 23 Hemmings John
 Conn Jas. baker (Albert ho)

East side.

- 24 Mason Richard J
 25 Simpson Thos
 26 Nottingham Albert William
 27 Wakefield George J
 28 Webb Albt. Jas
 29 Arkell Mrs. A
 30 Tanner Frank
 31 Babbage Chas
 32 Babbage Arthur
 33 Wakefield George E
 34 Lawrence Albert R
 35 Turbyfield Thomas J
 36 Little David
 37 Nind Frederick
 38 Higgs Charles
 39 Woollett Albt. Edwd
 40 Compton William

ALBION STREET—continued.

- 26 Stretton George
 27 Taylor's (A. H.) Butchers' Hide,
 Skin, Fat & Wool Co. Ltd
 28 Tench Fredk. ticket writer
 29 Miller Arth. boot repr
 30 Buffin Arnold T. fruiter
 here is Gloucester pl

Grosvenor place.

- 4 Casey Miss
 5 Preston Miss Lily, private school
 6 Pearce Mrs
 7 Flowers Frank W
 8 Carpenter Geo
 9 Norman George Balsdon
 here is Sherborne pl

CHELTENHAM ICE & COLD
STORAGE CO. LTD. cold storage

Albion Cabinet Works (Fry & Coombs)

- Smith Bros. timber mers
 Ryland Wm. Hy. (Quebec ho)
 Worgan Andrew Jn. (The Lodge)
 Cheltenham Rugby Football Athletic Ground

St. Annes promenade.

- 1 Summers Mrs. A. A. confctnr
 Miles Alfred Ltd. lock-up garages
 2 Petford Edwd. genl. stores
 3 Terry Eugene Edwd. grocer
 4 Cook Percy Jn. butcher
 5 Godwin Geo. Hy. boot repr
 6 Owen Albt. R. hairdrrsr
 7 Cotterell Miss Florence, general stores
 8 Beach Wm. Arth. fruiter
 9 Hawker Gilbt
 9 County Dairies Co. Ltd. dairy
 here is St. Annes rd
- Bourton Frank H. (Corbiere)
 Bailey Edwd. M. (Berkeley villa)
 Hope Mrs. (Strathcona)

North-east side.

- here is Berkeley st
- St. John's Church Room
 here is Witcombe pl
- St. John's Institute,
 Alfd. Wm. Venn, hon. sec
 Biddle Arthur, builder
 St. John's School
- 71 Piper Thomas, beer retailer
 Wiggall Philip E. (Emlyn lodge)
 Dyer Edwd. Albt. (Roydon oot)

- Stephenson Wm. general stores
 here is St. James st
- here is Grosvenor st
- 77 Messenger Henry, plumber
 Meadows Harry Albt. shopkpr
 here is Highbury la
- Smith Bros. joinery works
 Registered Slaughter House
 Albert Joinery Works (Smith Bros)
 Smith Sydney Jas. (Lea ho)
 Smith Sydney Jas. cycle agt
 here is Grosvenor ter
- Spragg Wltr. W. beer retrlr
 here is Grosvenor pl. south
- 86 Evans Rd. greengro
 87 Dodwell Wm. furniture dlr
 here is Wellington passage....

Berkeley Arms P.H. Earl Cecil Woodman

- 89 Bate Bros. motor trimmers
 Royal Vaults P.H. (Regnld. Woolridge, mgr)

90 & 91 Haines & Strange, motor car agts

- 92 Child Mrs. Amelia, shopkpr
 93 Child Geo. Wm. hairdrrsr
 here is Winchcombe st

- 94 Stephens Rt. Giles
 95 Singleton & Son, outfitters
 Crown Tap P.H. Sylvanus Windridge

Boreham Harry (Crown yard)

- 96 Potts W. & Co. boot reprs
 96 Pearce Arth
 97 Claridge Mrs. M. E. confctnr
 97 Kirkpatrick Mrs. E
 98 O'Hagan Matthew, oyster saloon
 99 Lamb Vaults P.H. Jn. A. Connelly

- 100 Griffin James William, fruiterer
 101 Wilkins Mrs. A. F. confctnr
 101 Cetta Theodore A. aparts
 Sharpe & Fisher (1924) Ltd.
 wall paper mers. See advert
 102 Yeend Ernest M. watch mkr
 103 SHARPE & FISHER (1924) LTD. paint merchants
 here is Pittville st

- 106 Cull Miss Annie F. confectioner
 107 Bird William Edgar, boot maker
 Christadelphian Meeting Room

108 Criterion Temperance hotel, G. Banting

- 109 Burkes John, wardrobe dealer

ALEXANDRA STREET, Princes
rd. to Albany rd. MAP E E 5.

East side.

- 1 Weaver Miss
 2 Gutteridge George S
 3 Pearce Lionel
 3a, Godsell Mrs. E. M
 4 Marsh Thos. Chas
 5 Blake Arthur
 Long Mrs
 Lafford Jn. Wm. (Credenville)
 Williams Ernest Wm. (Whitkirk)
 Alexander Wm. H.G. (Arlingham)
 Jeffries Louis (Woodville)
 Roylance Miss (Roy Ville)
 Rutland Lionel Jas. (Alton)

Essex villas.

- 1 Hughes Mrs. E
 2 Minchin Aug

Park View villas.

- 2 Wall Jn. Wm. tobacnst

West side.

King Albert (Alexandra house)

Rochford terrace.

- 1 Martin Ernest
 2 Savage James
 3 Luckham Miss
 4 Bellamy Miss
 5 Creasey Wm. F
 6 Scott Thomas Henry

Alexandra villas.

- 8 Hawketts Henry
 9 Hyett George
 10 Cox Edward
 11 Severn Miss
 12 Williams Charles
 13 Cross John Thomas
 14 Skinner John Pye
- Hartland Jn. Wm. (Amberley)
 Driver Alfred John (Elston villa)

ALEXANDRA VILLAS.

See Alexandra street.

ALFRED COTTAGES.

See St. James's square.

ALL SAINTS' ROAD, from 142
Fairview road to Pittville Circus
road. Map C 6.

East side.

- 1 Carr Miss
 3 Morris Mrs
 5 Creed Albert James
 7 Smith Mrs. A
 9 Smart Alfd. Mortimer
 11 Upton Mrs. E
 13 Hampton Mrs
 15 Hale Albert Samuel Spencer
 17 Begbie Miss
 19 Hull Cecil
 21 James Leslie
 23 Halford Mrs
 Hall Miss (All Saints' cott)
 25 Purser Wm. Chas
 27 Brown Miss
 29 Bailey Mrs. Ida
 31 Wilson George Thomas
 33 Shipton Joseph
 35 Rose Miss
 35 Jewell Miss Mary, dressma
 37 Smith Edwin
 Maisey Chas. A. (Harman villa)
 39 Fletcher Mrs. C
 41 Skinner Miss E. dressma
 43 Sly Mrs
 here is All Saints' Villas rd.
- Peel Mrs. (The Abbotts)
 All Saints' Church
 Sims Tom (Innholmes cottage)

West side.

- 4 Halford Arthur Harold Dennis
 6 Simons Mrs
 8 Poytress Charles Henry
 10 Barton Mrs
 12 Shepstone Albt
 14 James Misses, dress makers
 16 Potter Frederick
 18 Maisey Frederick Victor
 20 Cull Gilbt
 22 Hicks William Henry
 24 Stangoe John Howard
 26 Barlow Fredk. Thos
 28 Pearce Harry Barton
 30 Humphries Arthur
 32 Bayliss Mrs
 34 Brownnet Mrs
 36 Gwinnell Sidney George
 38 Allaway Lancelot A
 40 Wiggall Miss
 Dorrell Wltr. (Dromore)
 here is Winstonian rd

ALL SAINTS' ROAD—continued.
 Kilminster Miss (Heathfield)
 Hunt Rt. Edwin (Hamilton)
 Heygate Rev. Canon Ambrose
 M.A. (Branksome)
 52 Holmes Miss
 Hamlin Albt. (Alberton)
 Fawn Frank (Ledstone)
 Allen Osborne H. J. (Alvista)
 Bishop Mrs. E. M. (Moncreiff)
 Jones Cecil Wm. (Corris)
 Bastin Geo. Hubert (Wallington)
 Bache Walt. (Eythorne)
 Woolcombe-Boyce Miss (Lynd-
 hurst)
 Clark Harry B. (Rossmoynne)
 Glenfall terrace.
 6 Wilde Eras
 5 Court Miss
 4 Weaver Benjamin
 3 James Percy
 2 Earengy Mrs
 1 Dittmer Mrs
 here is Selkirk st
 Hume Brig.-Gen. Jn. Jas. Fras.
 C.B.E. (ret.) (Glenfall lodge)

ALL SAINTS' TERRACE, from
 Churchill lodge, Hewlett road.
 MAP C 6.

West side.

5 Johnsey Frank William
 7 Rix Dan
 9 Francis Miss
 11 Messenger Henry Thomas
 13 King Frederick William
 15 Evans William G
 17 White Charles Fraser
 19 Doogood William Henry
 21 Edwards Wm
 23 Norman Mrs
 25 Wilkes Miss
 29 Noot Mrs
 31 Amery John
 33 Long Stephen Francis
 35 Wheeler Herbt. Gunton
 37 Day Mrs
 39 Spickernell Sydney Harry

East side.

2 Waite Arth
 4 Nealon Edwin
 6 Keen Daniel, sign writer
 8 Ackrill Mrs
 10 Tibbles Regnld. Geo

12 Hill Miss A
 14 Osman Frederick Edwin
 16 Williams Mrs

ALL SAINTS' VILLAS ROAD,
 from All Saints' rd. MAP C 6.

Johnstone Rev. Canon Philip Mar-
 maduke Cramer M.A. (vicar of
 All Saints', & surrogate) (All
 Saints' vicarage)
 Grainge Thomas John (Thames lo)
 Fieldwick Rev. Geo. T. (Thirlwood)
 Derbyshire Wm. (Westfield)
 Roberts Misses (Hopesay)
 Holmes Capt. — R.N. (Homelea)
 Conder Miss (Longfleet)
 Hilling Miss (Longfleet)
 Colmer Miss (Grey cott)
 Knight Henry Herbert (The Lodge)
 Taieb Mrs. A. (Pen Isla)
 Somerset Miss (Raglan)
 Selfe Jas. Harold (Riverhead)
 Hill Harry (The Abbots stables)

ALLENFIELD ROAD, from
 Moored Park road. MAP F F 6.
 Saunders Rt. Hy. (Hazel lea)
 Mortimer Edwd. (Ivy lodge)

ALMA COTTAGES.

See Hatherley road; Hewlett place
 & Knapp road.

ALMA ROAD, from Hatherley
 road. MAP F F 4.

West side.

Smith Chas. Jas. (Hillview)
 Homer Rt. (Gwenardd)
 Smith Horace Chas. (Raydean)
 here is Railway bridge.....
 Cook Miss (The Bungalow)
 East side.

Tahourdin Mrs. (The Caravans)
 Thompson Edward (Alma cottage)
 here is Borough boundary....

ALSTONE AVENUE, from Arle
 rd. to Alstone la. MAP D D 4.

East side.

1 Banford Miss
 2 Wilcox Jacob Thomas
 3 Shaw Miss

3 Bendall Miss
 4 Anderson Josph
 5 Wells Percvl. Fredk
 6 Binmore Horace
 7 Trevett Mrs
 8 Jenkins Spencer
 10 Wilson Mrs. A
 11 Rutherford Andrew
 12 Jenkins Edgar W
 13 Hallowell Albert Joseph
 14 Boyd John
 15 Siford John Henry
 16 Badham Jn. Herbt
 17 Major Herbt. Rd
 18 Gilbert John
 19 Mundy Mrs
 20 Viles Ernest Jn
 21 Huxford Frank
 22 Allsop Henry William
 23 Parker Charles
 24 Williams Alfred James
 25 Smith Jn. Leonard
 26 Alcock Fredk
 27 Wilson Andrew Henry
 28 Pike Hy
 29 Drew John Charles
 30 Challenger Edward Frank
 31 Gwillim George Walter
 32 Mundy Arthur
 33 Moore Herbert H
 34 Voyce John
 35 Dale Ernest
 36 Scrivens Miss
 37 Davis Henry George Scriven
 38 Davis Herbert John
 39 Lusty Chas. Geo

..... here is Alstone la

West side.

40 Troughton John Kendrick
 41 Loveridge Sidney Earle
 42 Clark Mrs
 43 Jayne Wm. Gilbt
 44 Clark Thos. Percy
 45 Lewis Herbert
 46 Morrall Louis Edwd
 47 Probyn Frederick
 48 Mears Geo
 49 Jenkins Morley
 50 Jenkins Mrs
 51 Bushnell George Duncan
 52 Moulder Mrs
 53 Folley Thos. N
 54 Williams Isaac
 55 Mason William George

Hooper Mack (St. Hubert's)
 Surman James (Belvedere)
 Thompson Amos Jn. (Monaville)
 Eckersley Geo. (Bromar)
 Brown William L. (Sunningdale)
 Brown Jas. H. (Winston)
 Thomas David (Ashley)
 Smart John William (Clevedon)
 Stait Charles (Glanmire)
 Hicks Rt. Jn. (Nottwood)
 Weaver George (Eddington)
 Davies Mrs. E. (Rugby)
 Harvey Arthur (Maryville)
 Doel Mrs. (Coralyann)

Pelham villas.

1 Ford Frederick Thomas
 2 Farthing Miss

Hancock Harold (Springfield)
 Bliss Albt. Edwd. (Hazeldean)

ALSTONE CROFT, from Arle
 rd. to Alstone la. MAP D D 4.
 East side.

Tranter Wm. (Newton)
 Wynn Mrs. (Blaisdon)
 1 Gale Wm. Geo
 2 Parker Mrs
 3 Lawton Mrs
 4 Walker Rt. Geo

Pretoria terrace.

1 Parris Mrs
 2 Lippett Henry
 3 Davis Josiah George
 4 Lloyd Mrs
 5 Tomlin Wm. Rt
 6 Lodge Chas
 7 Smith Harry
 8 Cooke Victor E. W
 9 Rogers Walter

Long Charles Philip (Longhope)
 Dimond Albert Wm. (Malvern view)

Pretoria terrace.

10 Ward Leonard
 11 Newman Frederick

Turner Miss (Walford cottage)
 Trickle Wltr. Hy. Arth. (The Cottage)
 Beard Fras. Jn. (Pettley cott)

Mills' cottages.

1 Raven Mrs

ALSTONE CROFT—continued.
 Perry Mrs. L. (Laurel cott)
 East Edgar Archibald (West cot)
 Richings Charles Hy. (Derby cot)

Derrett's cottages.

- 1 Coveney Mrs
- 2 Smith Alfred Frederick, sen
- 3 Ford Harry
- 4 Beard Jas. Alfd
- 5 Hobbs James
- 6 Salter Arthur
- 7 Batson Edward Henry

West side.

Williams' cottages.

- 4 Giles Ernest
- 3 Coulston Miss
- 2 Jordan Mrs
- 1 Higgs Albert Frederick

ALSTONE HOUSE.

See Six Chimney lane.

ALSTONE LANE, from Gloucester
 rd. to Brooklyn rd. MAP D D 4.

North side.

.....here is Alstone aven.....

New's cottages.

- 1 Mahon Fredk. Jas
- 2 Williams Cecil
- 3 Stevens Mrs
- 4 Beach Arth
- 5 Scrivens Mrs
- 6 Kesterton Ernest
- 7 Payne Frederick
- 8 Scarrott Charles
- 9 Higgs Mrs

St. John's cottages.

- 1 Green Harold
- 2 Edgington Robert
- 3 Humphries Alfred Thomas
- 4 Harding Hy. Edmond
- 5 Baldwin Charles
- 6 Grubb Mrs

Marshall Albert, shopkeeper
 Marshall Mrs. Agnes (Vine cottage)
 here is Alstone croft
 White Charles (Yew Tree cottage)
 Stubbs Geo. Hy. market gardener
 (Norton ho)
 Savage Henry (Railway lodge)
 here is railway crossing

Belcher John, market gardener
 (Farm cottage)
 here is a path to Arle rd
 Spicer Sidney (Brighton view)
 Baglin Edgar (The Haven)
 Blunsden Mrs. (Penharva)

South side.

Higgs' cottages.

- 3 Andrews William, news agent
- 4 Higgs Ernest
- 5 Higgs George
- 6 Stanton Mrs
- 9 Callaghan Jeremiah

Derby cottages.

- 1 Mitchell Chas. greengro
- 2 Paynter Mrs. F

Brighton cottages.

- 1 Bayliss Misses
- 2 Stubbs William Lennox

Marion cottages.

- 1 Clifton Misses
- 2 Ellard Mrs
- 3 Mabson Miss Annie
- 4 Hayling Albert Edward
- here is railway crossing
- Stucke Mrs. (Westfield)
- here is Rowanfield rd
- St. Mark's Church Schools

Rose cottages.

- 1 Ince Frederick
- 2 Birt Mrs
- 3 Jenkins Percy Harry

Woodbine cottages.

- 1 Boote Brooke Merton
- 2 Jones Alick

Cyprus cottages.

- 1 Reynolds Thomas
- 2 Pates Henry
- 3 Kilby Mrs. L. C
- 4 Stubbs Charles

Cook Mrs. M. A. (Sandfield ho)
 Tawney John Thomas (Lucinea)
 Sindre William Percival (Lower
 Sandfield gardens)
 Smith Henry William, market gar-
 dener (The Shallows)
 Cooke Sidney Fitzroy, fruit grower
 South bank)

Telephone 3624.

CHELTENHAM

AGRICULTURAL TRADERS, LTD.

(L. G. HALL, MANAGING DIRECTOR).

Corn & Forage Merchants.**GENUINE SEEDS.**

Agents for Cakes, Meals and Fertilizers.

268 HIGH ST., CHELTENHAM.**ARTHUR JACK & CO.**

(T. A. D. CLARK, Proprietor).

PROMENADE, CHELTENHAM. Tel. 2293.

Jewellers, Goldsmiths and Silversmiths.

Watch and
 Clock
 Makers.
 Licensed
 Valuers.

*Jewellery and
 Plate purchased
 for Cash or
 exchanged.*

S. C. MORRIS & SON LTD.

F.I.O.B., R.P.C., Etc.

BUILDERS,

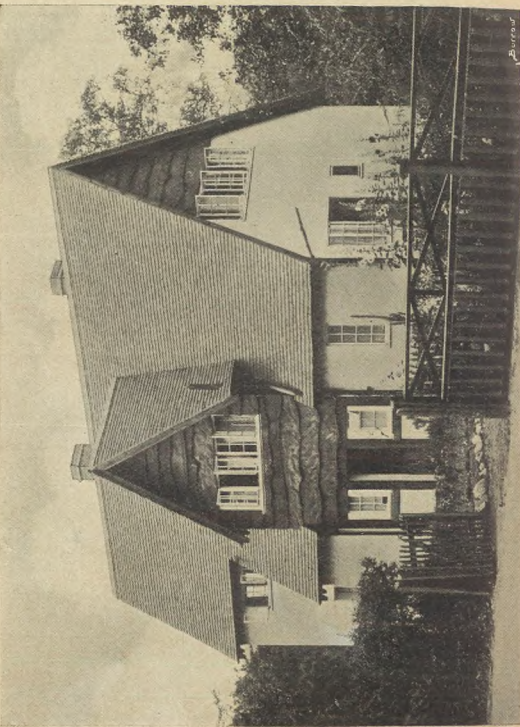

Sanitary Engineers
AND
General
House Decorators.

Telephone 2922

**TIVOLI
PLACE,
CHELTENHAM.**

AMBROSE PL. from Railway hotel, Ambrose street. MAP C 5.

- 1 Lee William Henry
- 2 White Michael
- 3 Boyle Jas
- 4 Meadows Miss
- 5 Chute James
- 6 Brookes Mrs
- 7 Cadle Chas

AMBROSE STREET, St. James's square to High st. MAP C 5.

West side.

- 1 Palmer's Registry, servants' registry office
- 1 & 2 Great Western Temperance Hotel (Louis V. Dymond, propr)
- 3 Sibley Mrs. M. E
- 4 Houghton William John
- 5 James Mrs. M
- 6 Holloway Mrs
- 7 Avery Mrs. H. M. wardrobe dlr
- 9 Avery's Automobiles (H. M. Avery)
- 10 & 13 Dennis Charles F. house furnisher
- 11 Moss Geo
- 12 Bray Oswald K
- 13 & 10 Dennis Charles F. house furnisher
- 14 Bailey C. & Son, salt mers
- 15 Pratley Frank, fruiterer
- 15 Pratley Hubert L.N.A.M. teacher of music
- 16 & 17 Norris Mrs. C. H. newsagt
- 18 Dickins Chas. Ltd. who. tobecnsts

..... here is New st

East side.

- here is St. George's sq
- here is Ambrose pl
- RailwayHotel (Mrs. A. M. Chumbley, proprtrss)

ANDOVER PLACE.

See Lypiatt road.

ANDOVER ROAD, from Great Norwood street to St. Stephen's road. MAP E E 6.

South-east side.

- Cooke Frank William, beer retailer
- here is Painswick rd

Painswick terrace.

- 4 Boyes Mrs
- 3 Clift Jas
- 2 Turner Hy. Jn
- 1 Sanders Bertram

Price Albt. dairyman
Best Wm. Hy. ecclesiastical sculptor (Park studio & works)

- here is Andover st
- here is Park pl
- here is Tivoli rd

MANN & SON, coal & coke merchants (Tivoli Coal Exchange). Tel. No. 2858

Tivoli buildings.

- 1, 2 & 3 Wilding B. & Co. grocers
- 4 Waghorne Frank, butcher

Tivoli place.

- 1 Cottle Mrs. A. statnr. & post office
- 2 Sewell Arth. Thos. corn mer
- 3 Roberts Charles, beer retailer
- here is Tivoli st
- 4 Rogers Stanley, butcher
- 5 Probert C. R. & Son, butchers
- 6 & 7 Tivoli inn, Mrs. Lillian Rudman

10, 11 & 13 **MORRIS S. C. & SON LTD.** builders, decorators & sanitary engineers. T N 2922. See advertisement

- 12 Brain Mrs. Emma, draper
- 13 Morris Saml. Chas

..... here is Lypiatt st

- 19 Bramwell Wltr. Jas
- 20 Hayward George Hiam
- 21 Williams Mrs
- 22 Clark Harry Elias
- 23 Barton Mrs
- 24 Jackson Frank Sefton

..... here is Hatherly st

Hatherly villas.

- 1 Morris Charles William
- 2 Arnold Frederick William
- 3 Knollys Miss
- 4 Marchant S. bldr
- 4 Marchant Miss E. M
- 4 Frye Colin Michl
- 5 Rootham Mrs. H. E. A

ANDOVER ROAD—continued.
.... here is St. Stephen's rd

North-west side.

..... here is Casino pl
..... here is Painswick rd

Hooper Mrs. E. (Blandford villa)
Hacking & Son, printers
Griffin Fredk. J. bldr. (workshop)
13 Chambers Wm. Albt

..... here is Andover st
..... here is Park pl

Malsom Harry, cars for hire
Stockley Rev. Albt. Wm. B.A.
(Ryarsh)

..... here is Tivoli circus
Straker Mrs. C. M. (Crofton)
Hailstone Mrs. W. (Ridgeway)
Addenbrooke Rev. Albt. Edwd.
M.A. (vicar of St. Stephen's &
surrogate) (St. Stephen's vicarage)
Meek Chas. (St. Edmund's)
Foster Cecil H. (Inkerman cott)

ANDOVER STREET, from Ash-
ford rd. to Suffolk rd. MAP E E 5.

1 Horlick James, boot repairer
2 Clifford Raymond Spencer
3 Singleton William Herbert John
4 Trenhaile William Steven
4 Lane Alfd. Harry, window cleanr
5 Gwilliam Josph. Hy
6 Ford Mrs. E
7 Kemp Miss
8 Fowles Mrs
9 Mitchell Mrs. Gertrude
10 Butler Edwd. Jas
11 Troughton Wilfrid John
12 Caines Wlfr. Jn
..... here is Andover rd
14 Ballinger Albert
15 Nind Mrs
16 Sallis Jn
Painswick Garage (Martin &
Evans), cars for hire & taxi
proprietors. Tel. No. 4363

ANGEL ROW, from 30 Fairview
road. MAP C 6.

1 Cole Hy
2 Leach Mrs
3 Stephens Robert
4 Dean Albert Victor Charles
5 Ferryer Mrs

ANGLE VILLAS.

See Gratton road.

ARCADE (THE), from 105 High
st. to Winchcombe st. MAP C 6.

1, 2, 6, 7, 9, 13 & 14 Peacock's,
fancy goods stores
15, 16 & 17 Spier & Co. drapers
18, 19, 20 & 21 Peacock's, fancy
goods stores
24, 25, 26, 28, 29, 30 & 31 Peacock's,
fancy goods stores

ARGYLE PLACE.

See Grafton road.

ARGYLE VILLAS.

See Grafton road.

ARGYLL ROAD, from Keynsham
road to Old Bath road. Map D 6.

Abbott Percvl. Wlfr. (Solway)
Gale Hy. Jn. Wm. (Shirley)

ARK COTTAGES.

See Pilley lane.

ARLE. MAP C C 2.

West side.

Lewis John Becket (Waldrist)

Arle cottages.

8 Stephens William
7 Wise George William
6 Sutton Thomas Charles
5 Sutton Frederick
4 Short Edward Ellis
3 Bromage Percival Frank
2 Stephens Hubert Jesse
1 East Miss A

Wood Gershom (Arle farm)
Woods Arle Dairies Ltd
Young Wm. (Arle Farm cott)
Denne Lt.-Col. Richard William
Arthur (Arle house)
Lyons Mrs. (Arle House lodge)

Old School house.

1 Stevens Hubert Chas
2 Cripps Wm. Hy
3 Jackson Robert
Joynes Thomas (Arle House cottage)

East side.

Wilson Douglas (Arle End)
..... here is Arle rd
Arle Post Office (Arthur Voice, sub-
postmaster)
Fuller Geo. A. (The Bungalow)
Hes Alfred Augustus (1 Bank cots)
Johnson Geo. (2 Bank cots)
Wasley Jas. Ralph, market gardener
(Arle gardens)
Allen James (The Woodbines)
Humphries Miss E. M. (The Rose
Trees)
Fletcher Chas. F. (1 Browns cots)
Peart Mrs. Mary (2 Browns cots)

Tanners cottages.

1 Hall Ernest
2 Ralph Thos. Ernest
3 Evans Ernest Frederick

Booth Stephen (Box cottage)

..... here is Tanners la
Bettridge Chas. E. (Woodbine cott)
Booth Jn. Wm. D. (Elmhurst)
Clark William (1 Yew Tree cottages)
Williams Miss (2 Yew Tree cottages)

ARLE COTTAGES.

See Arle.

ARLE ROAD, from 27 Gloucester
road to Arle. MAP D D 4.

North side.

Taylor William, taxi proprietor (2
Elm cottages)

Sandfield place.

1 Waive Edwin Thomas, farmer
2 Salter Mrs
3 Nutt Charles Henry
4 Hunt Arthur Ernest

Avenue villas.

1 Stiling Frederick William
2 Malvern Arthur Henry
..... here is Six Chimney la
Dix Albert, potato merchant (Sand-
field villa)
Richmond Albin Geo. (Clare villa)

Legge William B. (Nindfield)
Thompson Mrs. (Kenn-West)
Lyon Wm. Walt. M.A. (The Cedars)
Tarrent Rt. (Brookdale)
Sheppard Fredk. (Lonsdale)
Symonds Wm. Jn. (Langley cott)
.. here is entrance to L.M. & S.R.
goods yard ..

.... here road crosses railway
Borough of Cheltenham Destructor
& Slab Factory
Borough of Cheltenham Electricity
Works

Sindrey Frederick George, market
gardener (Chelt gardens)
Sindrey Albert Henry, market
gardener (Brooklyn gardens)
Skinner Edwd. Lawrence (Dunscott)
Green George Larcher (2 Arle mill)
Richards Fredk. (The Mill ho)
Brown Jn. R. farmer (Arle Court frm)
Cox George Bertie, market gardener
(The Gables)
Stevens Percvl. J. (The White ho)
..... here is Arle

South side.

..... here is Alstone aven
Holtam Arth. Geo. (Nosscroft)
Wakefield William (Ferndale)
Godward William (Sunnyside)
Cooke James William Thomas,
market gardener (Fleetwood)

..... here is Alstone croft
.... here road crosses railway
Cook Albt. Sidney, market gardener
(Arle gdns)

.... here is path to Alstone la
Bellamy James Nathaniel, market
gardener (Brighton gardens)
Clift Maj. Jn. G. N. (The Garden cot)
Cook Edwin Geo. market gardener
(Merryville)

..... here is Brooklyn rd
Court Joseph William Charles,
market gardener (Ashley gardens)
Smith Ernest L. (Chestnut Tree ho)
Peart Bert
Spinks Chas. Wm

ARTHINGTON VILLAS.

See Cleeve View road.

12 ASH

CHELTENHAM, ETC.,

ASHFORD ROAD, from Tivoli
road to Norwood rd. MAP E E 5.

North-west side.

- 2 Selby Viscountess
2 Shaw-Phillips Miss
4 Aston Mrs Clifford
6 Hadden Jas
..... here is Park pl
8 Malone Harry Lockhart
..... here is Andover st

- 10 Foster Hy Freeman
12 Wane Kenneth
14 Barrett Mrs
16 Leach Mrs
20 Paulley Legge J.P
22 Howlett Mrs
24 MacGeorge Jn
26 Denton Mrs

..... here is Painswick rd
30 Parry Fras. Philip

South-west side.

- 1 Rogerson Arth
.....here is Park pl.....
3 Edlmann Mrs. E. Elliot
5 Davey Wm
7 James Mrs
9 Gardiner Chas. Irving M.A
11 Moore Willoughby Jas. jun
.....here is Painswick rd.....
13 Shill Mrs. Edith
15 Attwood Albt. Edwd
..... here is Gratton rd

ASHLEY COTTAGES.

See Croft road.

ASHLEY PLACE.

See Horsefair st. Charlton Kings.

ASHLEY ROAD, Battledown,
from Stanley road to Greenways
lane. MAP C 8.

East side.

- Donne Mrs. L. (Beechwood)
Smith Mrs. A. (Battledown ho)
Bond Jn. Stuart M.A. (assistant
master Cheltenham college) (Toyn-
ton)
Myrne Harold Jas. (Battledown
manor)
Swinscow T. W. (Ashley rise)
Mews Ewan (Oakfield)
Harris Ernest (Castle farm)

West side.

- Hawkins Geo. A. (Ashley ho)
Workman Geo. Percvl. (The Firs)
..... here is Birchley rd
Herbert Capt. Arth. C. (Charlton
manor)

ASHLEY VILLAS.

See London road, Charlton Kings.

ASHLING VILLAS.

See High street.

ASPLEY COTTAGES.

See London road, Charlton Kings.

ASQUITH ROAD, from Churchill
road. MAP E 7.

North-west side.

Hillview terrace.

- 1 Henshall Walter Edward
2 Brown Edwin Thos
3 Millard Mrs. J. A
4 Pickering Edmund Thomas
5 Cooper Mrs
6 Spink William Edward
7 Collett Frank George
8 Brown Mrs
9 Stevens Alfred Arthur
10 Hewinson Thomas Henry
11 Preston Charles Edward
12 James Harold Oliver
13 Lloyd Albert Edward

South-east side.

- 1 Jones Jn. shopkpr
2 Perry William
3 Richings William Alfred
4 Slade Ernest
5 Evans Leslie Norman
6 Saunders Mrs
7 Bick Mrs
8 Strange Colin Phillip
9 Patrick Mrs. K
10 West Wm
11 Wiggins William
Johnston Wm. (Naunton bank)

ASTON VILLAS.

See Lyefield rd. west, Charlton Kings.

ATLAS COTTAGES.

See Ryeworth rd. Charlton Kings.

AVENALL'S PARADE, from
Sandford Mill road to Old Bath
road. MAP D 6.

- 1 Russel Mrs
2 Rainbow John
3 Fowler William Charles
4 Prust Mrs. Ada
5 Griffiths Francis

AVENUE VILLAS.

See Arle road.

BACK ALBERT PLACE, from
Selkirk street. MAP C 8.

Albert Garage (Lloyd Merrett, propr.),
motor engns

BACK MONTEPELLIER TER.
from Bath road to Suffolk square.
MAP D 5, D 6.

- here is Montpellier grove
.... here is Montpellier villas
.... here is Montpellier retreat
Fletcher Fredk. Wm. cycle dealer
Smith Jsph. beer retr
.... here is Suffolk parade
Uzzell Frank (Claremont cott)
Watt Chas. (Hazelehurst)
12 Beale Fredk. Sydney
12a, Wood Mrs
Smithers Geo. confctnr
..... here is Suffolk sq.....

BADGEWORTH ROAD, from
Gloucester road. MAP F F 2.

South side.

- Laverton Fredk. (Omaha)
Bennett Wltr. T. (Bamfur)

North side.

- Morris Miss (Wayside)
Drew Wm. Horace White (Bella
Vista)

BAFFORD LANE, Charlton Kings,
from Cirencester rd. MAP E 8.

(No thoroughfare.)

South side.

- Turner David L. (Cliftonville)
Turner Miss Hester Creighton,
dressama. (Cliftonville)

Endfield cottages.

- 1 Bloodworth Mrs
1 Burt Wm. boot repr
2 Griffin Jas
3 Brunsdon Albt
4 Barnes Mrs

Large Jas. nurseryman (Arworth)

Weethley cottages.

- 1 Allen Percvl. Thos
2 Protherough David

Bafford terrace.

- 1 Beames Mrs
2 Rachael Regnld. Horace
3 Print Geo
4 Taylor Thos
5 Butler Tom
6 Wyatt Gilbt. Watson
7 Robinson Saml
8 Strickland & Hopton, decrtis
8 Strickland Geo. Thos
8 Strickland Mrs. M. F. nurse

Chamberlain Thos. (Yew Tree cott)
Willis Miss (Bafford cott)
Hawkins Jsph. G., J.P. (Bafford end,
Veale Donald Ernest (The Retreat)'

North side.

Costley-White E. (Bafford croft)
Whitehouse Harry (Bafford lodge)
Gregory Brooke (Beech cott)
Burton Brig.-Gen. Regnld. Geo.
(Bafford grange)
Holborrow Harry, farmer (Bafford
farm)
Attwood Hy. Fowler (Bafford farm)

BAFFORD TERRACE.

See Bafford la. Charlton Kings.

BAKER STREET, from 156 Swin-
don road to Russell street. Map C 4.

East side.

- 1 Attwood Charles William
3 Green Ernest A
5 Drew Chas
7 Williams Leslie
9 Green Alfd
11 Grinham John Stephen
13 James Walter William

BAKER STREET—continued.
15 Mitchell Chas
17 Webb Thos

West side.

Baker Street Institute
8 O'Brien Sidney, bldr
10 James William J
12 Hall William E
14 Cummings William
16 Stroud-Drinkwater Frederick J

BALCARRAS ROAD, Charlton Kings, from East End road. MAP D 9.

McLaren Ronald (Wagers court)
Edmonds Miss (Sturmys cott)
Smith Misses (Balcarras cott)
MacVicar Miss (Balcarras ho)
Knapp Maj. Alured Faunce (Balcarras court)
Jones Harold Percvl. (The Wayside)
Holder Chas. Edwd. farmer (Ashgrove farm)

BANK CHAMBERS.

See Montpellier walk.

BANK COTTAGES.

See Arle & Eyeworth road, Charlton Kings.

BANK TERRACE.

See Cudnall st. Charlton Kings.

BARRETT'S MILL LANE, from 436 High street. MAP C 6.

West side.

..... here is Vernon pl

East side.

Hawker Chas. (Mill cott)
Mackey J. & Son, joiners
Built-Leonard Ernest G. printer (wareho.) (Barrett's mill)
Sandford Recreation Ground

BATH PARADE, from 40 Bath road to College road. MAP D 6.

North side.

2 Bowles Albert George
3 Pinchin Ernest Edwd
4 George Miss
6 Godsell Albert Charles

7 Crook Harry Edwin
8 Kibble Ernest
9 Moore Ernest W. sanitary inspector to the Cheltenham Rural District Council
Moore E. W. & W. J. bldrs

Albert cottages.

1 Bassett Bros. boot reprs
2 Collins James Alfred
3 Harrison Mrs
4 Pattinson Geo. Hy

Whiting Mrs. D. nursing home (Rose Hurst)

Sheppard Montague E. J. (The Nest)
Richards Mrs. M. C. nurse (Broseley)

Victoria cottages.

1 Gurney Mrs
2 Hooper Miss Emily

Yeates Mrs. (Gwalia)
Gummer John (Hardwicke)
Rogers Benj. S. (Hereford ho)
Borton Mrs. (Lonsdale)
Fowles Fitzroy (Merestones)
Ricketts Alfd. (Aliwal)
Hawkins Owen (Posilipo)
Organ Regnd. Goswin (Ashby)
Hooper Geo. R. (Sunny Croft)
..... here is College rd

South side.

Blenheim place.

4 Smith Frank Osborne
5 Andrews Chas. B
6 Lacey Joseph Henry
7 Lucy George Edgar

Barnfield Hy. Chas. (Aston lodge)

..... here is St. Luke's pl

Smith Mrs. (Angle house)
Adey Jn. E. dectr. (Angle ho)
Short Frederick Wm. (Lexden)
14 Chinn Wm. Leslie
16, 17 & 18 Chinn Bros. Garages Ltd. motor car garages
19 Martin Geo
20 Johnson Thos. Kelsey
20 Parker Miss Hilda J. nurse
22 Willey Mrs
23 Fruin Mrs
23 Fruin Miss K. corset mkr
25 Chandler Mrs

Established over 50 Years.

Telephone: Cheltenham 3267.

D. L. TURNER & SONS,

Builders & Sanitary Engineers,
:: High-class Decorators. ::

HOUSE REPAIRS in all its branches.

Cardiff House, 191 Bath Road,
CHELTENHAM.

BATH ROAD, from 417 High st. to Leckhampton rd. MAP C6, D6, E6.

West side.

1 & 9 Norton H. G. & Co. (1917) Ltd. ironmngrs
1 Cheltenham Toy Industry, toy mfrs
1 Strand Ladies Club (The)
..... here is Bath st

11 **THE CAMBRAY BOOK MART** (T. G. Phillips), secondhand bookseller. See advertisement

13 & 15 Sindrey Roy, fruiter
15 Young Geo. Wm
17 Gardner Percy, greengro
19 Ayres Stanley C
21 Elliott Wm. Blackburn
23 Lovesy Frank Conway, cafe
25 Barnes Mrs. L. H. upholsterer
27 Wicliffe Motor Co. Ltd. motor engnrs
29 & 31 Boulton R. L. & Sons, sculptors
33 Lawrence F. T. H. plumber
33 King L. J. furniture dlr

35 Wynn & Colson, coach painters
35 Ash A. E. & Son, motor trimmers
35 Ash Gilbt. E. radio engrnr
37 James Albt. Harold, confctnr
39 Salvation Army Barracks
43 Edwards Chas
45 Brady Capt. Thos
47 Hudson Thos
49 Montpellier Baths (Municipal) (T. Hudson C.S.M.M.G., B.P.A. supt)

51 **SPA MEDICAL BATHS** (T. Hudson C.S.M.M.G., B.P.A. supt.). T N 3247

55 Reece Herbt. fruiter
..... here is Oriel rd

57 Poole Mrs. M. E
59 Smith Miss
61 Hare Fredk. Wm
63 Hill Miss Hinton
65 Berry Mrs
67 Dewe Mrs. L
69 Rossignol Mademoiselle
71 Dawes Mrs
73 Roe Miss

- BATH ROAD—continued.
 75 Cox & Dyke Misses, ladies' hair-dressers
 77 Haden Wm. Hy. dentist
 79 Neilson Mrs. H. R.
 83 Oriel School (Misses Jewell, principals)
 85 Bence Arth
 87 Lansdowne Mrs
 89 Laggett Hector B
 here is Montpellier drive
 93 Taylor Sir Eric Stuart, bart. O.B.E., M.A., M.D.Cantab., M.R.C.P.Lond. physcn
 95 The Langton Hotel (Mrs. W. D. Montgomerie, proprtrss)
 here is Montpellier ter
 ... here is Back Montpellier ter
 97, 99 & 101 Home for the Aged Poor, Orphans & Deserted Children (Sister Mary Joseph, superior)
 103 Leeming Arnold F.R.C.S.Edin., M.B., B.S.Lond. surgn
 103 Leeming & Darlington, surgns
 105 Irving Madame Ethel, dramatic school
 107 Wright C. E., M.A. (assistant master Cheltenham college)
 here is Suffolk rd
 111 Jones Horace Fras. M.A. (assistant master Cheltenham coll)
 113 James Ben
 115 Peel Laurence Rt
 117 Lipson Danl. L., M.A. boys' collegiate school
 119 Townsend Leslie Chas. café
 121 Martin Thos. Hy
 123 Giles Misses
 125 Giles Chas. bldr
 127 Stancomb Cyril Alfd. fruiter
 129 Pittville Radio & Electrical Supples (The), radio supplies dlrs
 here is Victoria pl
 131 Barrell A. W. grocer
 133 Sims Thos. Edwd. dairyman
 135 Modern Radio Co. wireless supplies (F. Stew, propr)
 135 Borley L. A
 135 Magneto Service Co. electrical engns
 137 Barrett W. G. outfitter
- 139 **DOLMAN PHARMACY (THE)** (Wickham's Pharmacies Ltd.), dispensing & family chemists. Tel. 2204
 141 Watson Thos
 143 Burrows Albt. insur. agt
 145 Gutteridge Albt. E. confctnr
 147 Ballinger Archbld. Hy. hairdresser
 149 Gloucester Co-operative & Industrial Society Ltd. (butchers' dept)
 151 Lord Miss Agnes, draper
 here is Bath ter
 153 Ride W. & Co. Ltd. corn merchants. See advertisement
 155 Shelley Mrs. A. H
 157 Little Miss Florence, greengro
 159 Eastmans Ltd. butchers
 161 Cripps Rd. baker
 here is Upper Bath st
 163 Rumsey Harold, grocer
 165 Leat Cameron Earle, newsagt
 167 Exmouth Arms P.H. Wm. Jn. Woodhouse
 here is St. Philips st
 177 Dix S. C. H
 179 Cove Jn
 181 Brooks Mrs. Susannah, newsagt
 183 Cratchley Bertie, furniture dlr
 185 Barrett Mrs
 187 Gibbons Fredk. Aug
 189 Collum End Farm Dairy (A. Millard, propr)
 here is Suffolk st
 191 Turner D. L. & Sons, builders. See advertisement
 193 White Miss
 195 Meanwell Chas. Wm
 199 Fielding Basil Goodwin
 201 Granville H. J. antique furniture dlr
 203 Granville Hy. Jn
 here is Grafton rd
 205 Knight Miss Emma, dressma
 207 Worsfield Wm. Jas
 209 Woods Mrs. Ada, upholstress
 211 Fletcher Chas. Fredk
 213 Stanton Edwin, laundry
 215 Poulton Mrs. M. H. confctnr
 217 Poulton W. H. ironmngnr
 219 Blake J. & E. grocers
 here is Leckhampton rd
 East side.
 2 Williams & Co. butchers
 4 Edwards Herbt. tailor

- 8 Whiting Rt. Ezra, hairdresser
 10 Crown & Cushion P.H. Chas. Bernard Hawkins
 here is Vernon pl
 12 to 28 Reed & Patterson (Cheltenham) Ltd. motor engns
 30 to 36 Rainger Charles H. builder
 38 Rainger Mrs
 40 Horton Wm. H. pianoforte tuner
 here is Bath par
 42 Cumming Mrs. M. A. aparts
 54 Frewin Arnold K
 56 Willey Miss
 here is Sandford st
 58 Bassett Bros. boot reprs
 60 Sheppard Arth. Wm
 62 Holyoake J. C. & Sons, confctnrs
 64 Higgs Ernest Raymond, dairy
 66 Jenkins Jack, hairdresser
 68 Bath tavern, Mrs. Blanche Cheshire
 here is Belmore pl
 70 Bell inn, Dan Lapper
 72 Cheltenham Window Cleaning Co. (The) (M. B. Knight, proprietor). See advert
 74 Moore E. A. & W. J. coal mers
 here is Eaton pl
 76 Baldwin Mrs. Fredk. antique dlr
 78 Holyoake J. C. & Sons, statnrs
 80 Church Hall
 84 & 86 Butler Mrs. W. A. tobconst
 here is Oriel walk
 88 Taylor Frank
 90 Spencer Cecil
 90 London & Bath Road Coal Exchange, coal mer. (C. Spencer, propr)
 92 Robinson Wilfred, teacher of shorthand
 94 The College Pharmacy (Lloyd & Gregorys), chemists. See advt
 here is St. Luke's rd
 96 **Belmore house.**
 Pickell Mrs
 Bannister Miss
 Lewis Mrs. Cecil Day
 98 Teague Jn. Edwd. Rt. teacher of music
 100 **Mersea house.**
 Glover Mrs
 Bartlett Miss
 Claridge Mrs
 Rothwell Mrs
- 102 Perrey Miss C. E
 104 **South house.**
 (flat 2) Pemberton Mrs
 (flat 4) Venn Mrs
 (flat 5) Standing Miss
 (flat 6) Taylor Mrs
 (flat 7) Brinkworth Mrs. K. E
 (flat 8) Rooke Arth
 106 Van-Hien Mrs
 108 **Cedarhurst.**
 1 Ashburner Col. H. W
 2 Emery Mrs
 Strong Aylmer, private tutor (Clyst). Tel. No 4414
 110 Mills Mrs
 Paragon Garage
 112 Freirn Jas. Stanley
 114 Shanley Mrs. T. boarding ho
 116 Butler Miss Annie, aparts
 118 British Legion (Cheltenham branch) (Lt.-Col. R. Brettell, sec)
 120 Clauss Paul Rt. M.A
 122 Geeson Oliver
 124 Leeson Chas. Herbt
 124 Ryves, Brice, Leeson & Co. Ltd. publishers
 126 Jones Mrs
 128 Clark Hy. P
 130 Grattidge Wm. Alfd
 132 Power Maj. Wm. Martin
 134 Wilsdon Wm
 136 Hogg Mrs
 here is Paragon ter
 here is Sandford rd
 Cheltenham College (Rd. V. H Roseveare M.C., M.A. head master, Jas. Eyre M.A. bursar)
 Todd Sidney Herbt. (Cheltenham College lodge)
 here is Thirlestaine rd
 Fenwick Thos. FitzRoy Phillipps M.A. (Thirlestaine ho)
 here is Kew pl
 140 King William P.H. Chas. J. Mackay
 142 Lewis Wm. Wlfr. baker
 144 Fisher Wm. R. confctnr
 146 Johns Horace, butcher
 148 Ingram Josph. Hy. boot mkr
 150 Bennett Wm. H. coal mer
 Thirlestaine Garage
 here is Clare st

BATH ROAD—continued.

- 158 Gloucester Co-operative & Industrial Society Ltd
 160 James Leigh, butcher
 162 & 164 Court Chas. greengro
 166 Hill Albt. fried fish shop
 168 Mason George J. Ltd. provsn. mers
 170 Rolfe Wm. Aug. baker
 172 Lord Miss Agnes, draper
 174 Trenhaile Wm. S. undertaker
 176 Jones Miss Catherine, home made cakes
 178 Jones Miss C
 180 Newman & Son, ironmngrs
 182 King's Arms P.H. Fredk. Smith
 184 Stephens Fredk. G. butcher
 here is Naunton par.
 here is Exmouth st.
 186 Singleton H. & Son, clothiers
 188 Burton J. & Sons Ltd. grocers
 190 Star Supply Stores Ltd. grocers
 192 Caudle J. & Sons, boot mkr
 194 Hodges Frank
 194 Munting Mrs. Jessie, refrshmnt. rms
 196 Dryell Jn. Hy. watch mkr
 198 Winters C. S. & Son, fishmngrs
 200 Skinner Hector L. boot retr
 202 Wong Kam, chinese laundry
 204 Downham A. H. & D. butchers
 206 Barrett A. J. & Sons, greengros
 208 Ten Bells inn, Jn. Hy. Holland
 210 & 212 Shill Miss Olive, draper
 214 Leach Mrs. Alice M. tobconst
 216 Thompson Geo. Wltr. hairdrrsr
 here is Hermitage st
218 LAWRENCE'S BOOT STORES,
 boot repairers
 220 Barrett Miss T. R. greengro
 222 Fletcher Chas. Fredk. fishmng
 224 Swallow Wm. Jn. B. baker
 226 Coole Gilbey, ironmng
 228 West Frank, greengro
 230 Bastin F. H. & Son, wireless supplies dlrs
 232 Five Alls inn
 here is Francis st
 234 Wilkins Chas. Alfd
 234 Lloyds Bank Ltd
 236 Whiting C. W. & Sons, pork butchers
 238 & 240 Stubbs Stores, fancy goods dlrs
 242 The Brown Jug P.H. Regnld. Reynolds

- 244 LECKHAMPTON PHARMACY (THE)** (Wickham's Pharmacies Ltd.), dispensing chemist. Phone No. 3270
 246 Moored Post, M.O., S.B. & Telegraph Office (Jas. Thos. Walkley, sub-postmaster)
 246 Stevens & Co. coal order office
 248 Crawford Edwd. dairy
 250 Young Ernest, grocer
 252 Young Rt. nurseryman
 here is Langdon rd.
 here is Leckhampton rd.

BATH STREET, from Cambray place to Bath road. MAP C 6.**North side.**

- 1 Frame H. E. income tax recovery agt
 1 Heyward Jn. Frank F.L.A.A. acctnt
 1 Bristol Times & Mirror (branch office)
 1 Anderson Wm. Ellery Elbert, ecclesiastical archtct
 2 Leigh Wilfrid Arthur, collector of taxes for Cheltenham North & South, Charlton Kings & Leckhampton
 Richardson Mrs. P. (South Cambray ho)
 4 Richardson Mrs. Purser
 5 Wells Geo. Thos
 6 & 7 Built-Leonard Ernest Geo. printer
 8 Bliss Geo. & Sons, who. fruit mers
 10 Lewis Harold George, **SURGICAL** bootmaker. See advertisement
 11, 29 & 30 Paynter Leslie, motor cycle agt
 12 Williams G. & M. fried fish shop
 12a, Western Advertising Co. advertising contractrs
 13 Yeend Fras. Herbt. printer
 13 Cheltenham Printing & Wholesale Stationery Co
 16 Garrick's Head P.H. William Henry Wheeler
 here is Bath rd
South side.
 21 The Cambray Book Mart (T. G. Phillips), secondhand book sellers. See advertisement

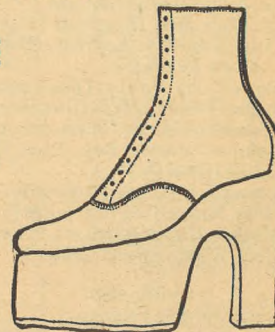
H. G. GIBBONS*(London Diploma Holder)***SURGICAL & BESPOKE
BOOT MAKER****Reliable High-grade Repairs
Best Materials***Personal Supervision**Prompt Attention***23 BATH ST., CHELTENHAM**

- 22 Loydell Jn. Wm. confctnr
 23 Gibbons Herbert George, boot maker. See advertisement
 24 Winter Frank, confectioner
 25 Long Ernest Wm
 26 Bowditch Mrs. Emma
 26 Carpenter Jsph. greengro
 27 Perrett Mrs. Emma, confectioner
 28 Clapp Edmnd. L. electrician
 29, 30 & 11 Paynter Leslie, motor cycle agt
 here is Wellington st
 31 Cheltenham & District Bill Posting Co. Ltd
 31 Aldridge Chas. Hy

BATH TERRACE, from 151 Bath rd. to Commercial st. MAP E 6.

- North side.**
 6 Roberts Mrs
 8 Hunt Frederick
 10 Holly Reginald
 12 Walkley Alfred Henry
 14 Oakley Hubert
 16 Ayliffe Cyril
 18 Griffiths Frederick, saddler

- 20 Cundy Mrs
 22 Balster Cyril Bateman
 24 Moulder Robert
 26 Timbrell Ernest
 28 Hopson Wm. Alfd
 30 Fisher Walter, trunk maker
 here is Commercial st.
South side.
 41 Bolton Jn
 39 Johnson Sidney Charles
 37 Weaver Chas. Edwd
 35 Vizard Mrs
 33 Dix Harry Walter James
 31 Harris Ernest
 29 Hall Chas. Hy. chimney cleaner
 27 Price Geo. Alfred, hair dresser
 25 Green Baden Lionel
 23 Bubb Mrs
 21 Fenn Mrs. Susan, shopkpr
 19 Bedwell Albt. Saml. P
 17 Tombs George Ernest
 15 Lea Wm. Chas. Edwd
 13 Gobey Mrs
 11 Miller Jas. Jn
 9 Lewis Frederick Charles
 7 Mansell Albert Henry

BATTLEDOWN APPROACH,
from Hale's road to Oakley road.
MAP C 7.

North side.

- 1 Baird Jn. Stewart M.A.Oxon
- 2 Gill Mrs
- 3 Le Jeune Rev. Wm. Geo
- St. Clair Mrs. (Brighton lodge)
- Colquhoun Hy. Archbl. (Battle-down Priors)
- Powell Charles Hy. (Rooksmoor)
- Logan Ross M., J.P. (Glenthorpe)
- Spital Fredk. E. (Brynaderyn)
- Collins-Williams Rev. Thos. Collins (Glen Oak)
- Green John Theo (Redclyffe)
- Gray Misses (Glevum lodge)
- Mather Misses (Orchard Priors)
- Ucal Works Sports Ground

South side.

- Dent Jas. Wilfred (Kaden)
Meyrick-Jones Leonard M. (Duveen)
Paddick Edwd. (Carfrac)
Riley Regnd. (Cintra)
Holdsworth Benj. Geo. (Adyar)
Harrison Sidney H. (The Bungalow)
Griffiths Chas. Hy. (Moulton)
Broom Harold W. (The Nest)
Broom D. R. B., A.L.A.A., A.I.S.A. accontnt
Smythe Stephen (Byflete)
St. Monica's Home for Girls (Church of England Waifs & Strays Society) (Mrs. G. M. Shew, lady supt)

BATTLEDOWN COTTAGES.

See Hewlett road.

BAYSHILL LAWN.

See Parabola road.

BAYSHILL PARADE.

See St. George's road.

BAYSHILL RD. from St. George's road to Parabola road. MAP D 5.

East side.

Fauconberg villas.

- 4 Sparks Miss B. M., M.A. (principal Cheltenham Ladies' college)
- 5 Cardew George Arthur O.B.E., M.R.C.S. surgeon

- Fauconberg terrace.**
5 & 6 Baron Miss F. ladies' college boarding ho
3 & 4 Howden Mrs. ladies' college boarding ho
1 & 2 Robinson Miss E. ladies' college boarding ho
..... here is Fauconberg rd

Royal parade.**21 BAYSHILL NURSING HOME (THE)** (Miss L. Pike). Tel. phone No. 3689

- 20 Giles Miss M. E., S.R.N. nurse
- 20 Lade Mrs. Jas
- 19 Nixon Mrs
- 19 Raikes Mrs. Chas
- 19 Hutchinson Miss
- 19 Sharpe Miss
- 19 Edmonds Miss C. M
- 19 Hill Arth. Frank
- 19 Swift Hy. Herbt
- 18 Birchley Mrs. Emma, apartments
- 17 Willoughby Miss
- 16 Seaton Regnd. Bennett
- 15 Morris Miss E. C
- 14 Kennedy Mrs
- 13 Rutland Chas
- 11 Rice-Wiggin Mrs
- 11 Harvey Mrs
- 10 Lawes Miss
- 10 Keeley Jas. Rt
- 9 Becher Mrs
- 9 Hebblethwaite Miss B. V
- 8 Bland Mrs. A. W. S. private suites
- 7 Macpherson Mrs. Jessie
- 6 Windsor Hotel Annexe
- 5 Kestell-Cornish Hubert K
- 5 Sutton-Gardner Mrs. W
- 5 Philp Miss
- 4 Stoney Miss
- 3 Goodeve Geo. Wm
- 2 Christie Harry Bathurst
- 1 Glen Miss

DUMFRIES HOUSE BOARDING ESTABLISHMENT (Mrs. M. Stacey). Tel. 2909

West side.

- Cheltenham Promenade Club (Jas. Harold Selfe, hon. sec.) (Milvertn)
Marney Mrs. Dorothy B.L. (Mockerkin)
Billson Herbt. Geo. O.L.E. (Bayshill mansion)
Horton Mrs. L. (Bayshill mansion)
McArthur Duncan M.D. (Bayshill mansion)

..... here is Parabola rd

- Slade Wm. T. (Brookwood)
Haylings Mrs. G. E. Martineau- (Brookwood)
Burton Surgn.-Capt. Edwd. Theodore R.N. (ret.) (The Limes)
Wythe R. K. (The Limes)
Pearhyn Maternity Home (Misses Whyte & Price) (Penrhyn)
Cooch Maj. Chas. E. H. (Hadley ho)
Carew Maj. Ponsonby M. L. (Hadley ho)
First Church of Christ Scientist
Christian Science Reading Room
Collins Jn. Rupert M.A., M.D. Dub. Univ., F.R.C.P.Lond. physcn. (Ashfield)
Windsor Private Hotel (Mrs. M. M. Williams, proprtrss)
Savoy Hotel

BAYSHILL TERRACE.

See St. George's rd.

BEACONSFIELD COTTAGES.

See Milsom street.

BEAUFORT BUILDINGS, from Beaufort place. MAP C 6.

- 1 Pearson Wm. fried fish shop
- 2 Surman James
- 4 Sharp William Edward
- 5 Surman Miss Beatrice
- 6 Hiles Mrs
- 7 Williams Miss
- 8 Ludlow William Thomas
- 9 Maher Thos
- 10 Page William Alfred
- 11 Houghton Edward John
- 12 Sparrow William Henry, grocer
- 14 Barnett Miss
- 15 King Donald
- Tibby Miss (Hennor cottage)
- Webley Miss (Hennor cottage)
- 16 Aldridge Ernest William
- 17 Morse Rt
- 18 Ford Enoch Geo
- 19 Major Charles Jesse

BEAUFORT COTTAGES.

See Columbia street.

BEAUFORT PLACE.

See London road.

BEAUFORT PLACE, from Sherborne street to Belmont terrace. MAP C 6.

- 1 Blake William, grocer
- 2 Noble Mrs
- 3 Bridges Mrs
- 4 Maxwell Mrs
- 5 Harper Mrs
- 6 Carpenters' Arms P.H. Arthur H. Andrews

BEDFORD PLACE.

See Prestbury road.

BEECHWOOD HOUSE.

See Montpellier terrace.

BEECHWORTH VILLAS.

See Hale's road.

BELLE VUE PLACE.

See High street.

BELMONT COTTAGES.

See Moorend st. & Sherborne st.

BELMONT ROAD, from Winchcombe street. MAP C C 6.

(No thoroughfare.)

- Willoughby Maj. Algernon Edwd. M.C. (Belmont lodge)
Gillett Miss (Blenheim villa)
Billings Herbert Edwd. (Pine Lawn)
Lyon Wallace (Claremont)
Crabtree Mrs. R. costumier (Belmont ho)
Payne Mrs. (Belmont house)
Houghton Miss (Belmont ho)
Tanner Harry (Belmont ho)
Cooper Mrs. (Belmont ho)

BELMONT TERRACE, from Beaufort place. MAP C 6.

(No thoroughfare.)

- 1 Ayres Jn. Geo
- 2 Cratchley Mrs
- 3 Wildsmith Arthur John
- 4 Roff Mrs. W
- 5 King Mrs
- 6 Bendall Mrs

BELMORE HOUSE.

See Bath road.

BELMORE PLACE, from 68 Bath road. MAP D 6.

- 1 Packer Mrs
- 2 Willoughby Alfd. R
- 3 Hutton Mrs
- 4 Hall Wm. Hy
- 5 Wallace Mrs
- 6 Lucassi Thos. sen
- 8 Wright Wm
- 9 Gurney Thomas

BENHALL COTTAGES.

See Granley road.

BENNINGTON STREET, from 148a, High street to St. Margaret's road. MAP C 5.

East side.

- 1 Hazlewood Marcus & Co. accountants & auditors. Phone 3308
- 3 Viles Wm. H. tripe dresser
- 4 Viles George, hair dresser
- 6 Chesterman Jn. commssn. agt
- 5, 7 & 8 Staite William James, antique dealer
- 9 Bowen Francis John, watch ma
- 10 & 11 Norman Bros. Ltd. printers
- 12 Cleal Mrs. M. boot mkr
- 13 Ayres Mrs
- 13 The Central Bootmaker & Repairer (F. A. Satchell). (& surgical boot maker). See advertisement
- 14 Oliviant & Son, who. statnrs
- 15 & 16 Poole George Fredk. printer
- 17 Central inn, Mrs. Florence M. Radway
- Hancock & Son, art metal workers (Crown Iron works). See advertisement
- 18 Butt James Partridge
- 19 Isher Albt. Hy. art metal worker Cheltenham Spiritualist Church

St. Margaret's parade.

- 6 Bethell Miss
- 5 Horlock Fredk. C
- 4 Wells Harry
- 3 Williams James
- 2 Bloodworth Joshua

BENNINGTON GARAGE (V. J. Drummond Henderson, proprietor) (maintenance, garage & repairs)

22a, Howls Cyril E. confctnr

West side.

- Bennington Hall,
Frank Cleary, hall keeper
Cheltenham Provident Dispensary (Bennington hall) (for particulars of staff see entry in Official section)
- 22 Hayman Wltr. & Son, printers
 - 22 Hayman Walter
 - 24 Phellps Mrs
 - 25 George Wm
 - 26 Brace Mrs
 - 27 Yeates Joseph
 - 27 Yeates J. & Sons, builders
 - Crichton Ernest Ltd. pianoforte dhrs. (works)
 - March F. typewriting office

BERKELEY AVENUE, from 42 Winchcombe st. MAP C 6.

(No thoroughfare.)

- Davis Wm. (1 Berkeley cotts)
Sawyer W. & Co. coal mers. (yard)
Lyes Mrs. (2 Berkeley cottages)
- 1 Watson George Albert
 - 2 Gage Samuel
 - 4 Brooks Hy
 - 5 Smith Mrs. Louisa
 - 6 Newcombe Mrs
 - Smith Mrs. Letitia (1 Coneygree cotts)
 - Whittall Albt. (2 Coneygree cots)
 - Mission Hall
 - Baker John & Son, builders (yard)
 - 8 Morgan Henry Edward
 - Williams F. J. & Co. motor body bldrs

BERKELEY COTTAGES.

See Berkeley avenue.

BERKELEY PLACE.

See High street.

BERKELEY STREET, from Albion st. to Berkeley pl. MAP C 5.

East side.

- 8 Sims & Martin Misses, costumiers
- Fryer Joseph (1 St. John's villas)
- Fillmore Misses (Saxthorpe)
- Hartland Mrs. Mary (Westcombe ho)

West side.

- Smart Mrs. (Berkeley lawn)
- 1 Hayward Mrs. F. M
 - 2 Lafford Ernest Jn
 - 2 Rushton Miss
 - 3 Guest Mrs
 - 3 Drinkwater Mrs. A
 - Hull Miss (The Holt)
 - Weaver Chas. Herbt. (The Holt)
 - Whittleton Cyril E. (The Holt)
 - Ahern Mrs. Farnah
 - St. John's Church

BERKELEY VILLAS.

See Pittville.

BERTHACOT.

See Hewlett road.

BIRCHLEY ROAD, Battledown, from Battledown approach to Ashley road. MAP C 7, C 8.

North side.

- Lewis Mrs. Lovett (The Warren)
Williams Mrs. Brouard (The Warren)
Ward Jn. P. (Hill crest)
Hoyle Mrs. M. (Pen Rhys)

South side.

Holder Fredc. Winning (Glenwhittan)

BIRDLIP COTTAGES.

See Commercial street.

BLACK HEDGE COTTAGES.

See Leekhampton hill.

BLACKSMITH'S LANE, Prestbury, from Deep st. MAP A 7.

Lynworth cottages.

- 1 Tovey Chas
- 2 Tovey Wm

Lynworth terrace.

- 1 Wilks Louis
- 2 Gibbins Miss
- 3 Robinson Albt
- 4 Caudle Harry, electrd. engrn
- 5 Wallis Edwd. Restal

- Davis Hy. blacksmith
Pearce Geo. bldr. (Westview)
Alcock Miss (Hazel)
Yeo Mrs. Edwin (Blenheim cott)

BLenheim PARADE.

See Evesham road.

BLenheim PLACE.

See Bath parade.

BLenheim TERRACE.

See Portland street.

BLOOMSBURY STREET, from 16 Gloucester rd. MAP C C 4.

(No thoroughfare.)

North-east side.

- 1 Smith Mrs. L
- 2 Venn Mrs
- 3 Lee John Charles
- 4 Tandy Frederick Charles
- 5 Pittman Walter William
- 6 Screen Mrs
- 7 Bullock Mrs
- 8 Pargeter Wm. Hy. shopkp
- 9 Holliday Frank
- 10 Collins Mrs. C
- 11 Clarke David George William
- 12 George Harold Charles
- 13 Curtis William Frederick
- 14 Russell Mrs
- 15 Taylor Edward Alfred
- 16 Hiscock Richard
- 17 Harm George Edward
- 18 Castle Frank
- 19 Hughes Albt. Edwd
- 20 Jones Samuel
- 21 Brunson Alfred John
- 22 Bowstead Edward Charles
- 23 Sabbatella Antonio Regnld
- .. here is passage to Stoneville st ..

South-west side.

- 24 Sabbatella Michael
- 25 Williams Mrs
- 26 Short Charles David
- 27 Packer Miss
- 28 Lane John William
- 29 Waite Mrs
- 30 Bennett Mrs
- 31 Morse Fras. Alec
- 32 Curtis Wm
- 33 Willmore Joseph
- 34 Staite George Henry
- 35 Smith Mrs
- 36 Deacon Chas. Hy
- 37 Miles Ernest Walter John
- 38 White Albt. Edwd
- 39 Williams Frederick

BLOOMSBURY STREET—continued.

- 40 Steger Wm. Alfd
41 Davies Benjamin
42 Nunney Jn
43 Garbutt William
44 Dadge Charles William
45 Oldridge William
46 Poulton George

BON MARCHE PLACE.

See Great Norwood street.

BOUNCERS LANE, Prestbury,
from Cemetery road to Prestbury
road. MAP A 7.Marked thus † letters through
Cheltenham.

West side.

- 1 Packer Alfd
2 Walker Hubert
3 Parker Wm
4 Kear Miss
5 Humphreys Wm. Rd
6 Lane Hubert Ernest
7 Baldwin Chas. Hubert
8 Bingham Thos
9 Vail Wm
10 Miles Wm. Geo
11 Lively Lewis
12 Pitman Ernest Fredk
Ellery Hy. (Lynworth Farm cott)
Birt Jn. Raymond, farmer (Lyn-
worth farm)
Bird Miss M. D. (Michaelcroft)
Saunders Misses (Ortler)
† Barter Geo. F. (Runnimead)
† Newman Miss K. (Woodmead)
† Turner Mrs. E. corsetière (Wood-
mead)
† Robinson Miss (May cott)
† Emms E. A. monumental mason.
See advertisement

East side.

- Ashmead Mrs. (Randalls cott)
Compton Miss
Parker David

Randalls cottages.

- 1 Gibbons Mrs
2 Bodilly Rt. Hy
3 Pockett Wm
4 Aldridge Wilfred
5 Biscoe Gilbt
6 James Wlfr
7 Newman Basil

- 8 Kilmister Jn
9 Dowdeswell Frank
10 Cole Chas
11 Pursloe Ernest
12 Parker Albt. Wm
Bee Hive P.H. Hy. Davies

Lynworth cottages.

- 6 Major Mrs
5 Townsend Geo
4 Sansom Fredk
3 Vail Jn
2 Davies Miss H
1 Rabbetts Walt. Jas

- Armstrong Jas. (School ho)
Public Elementary School (mixed &
infants)
Taylor Miss J. (Ryefield cott)
Knight Frank (Ryefield)
Elliott Bros. sand pits
Cluer Wm. market gardener (Oakley
gdns)
Pockett Jas. market gardener (Up.
Ryefield gdns)
† Cluer Geo. Thos. (Nut gro)
† Jones Miss (Seaton cott)
† Newman Mrs. (Hazel gro)

BOWBRIDGE COTTAGES.

See Bowbridge lane.

BOWBRIDGE LANE, Prestbury,
from The Burgage.

East side.

Bowbridge cottages.

- 1 Spencer Geo
2 Aldridge Jack
Whitehead Mrs. A. L. (Bellevor)
Watson Roland S. (High Elms)
Dowdeswell Mrs. (Kirk cott)
Wintle Fras. Fredk. bldr. (Ivy cott)
.. here is Shaw Green lane ..

Manor cottages.

- 2 Hopkins Ernest Gordon
1 Hall Matthew

West side.

- Adkins Miss (The Homestead)
.... here is Park estate
Chitty Gilbt. Llewlyn (Harbury)
Margretts Wm. Geo. (Stud farm)
Tarling Geo. (Stud Farm cott)

BRANDON COTTAGES.

See Church road, Leckhampton.

BRANDON PLACE, from Tryes
rd. to Gratton rd. MAP E E 6.

North-east side.

Tryes cottages.

- 1 Harman Reuben
2 Drinkwater Archibald
Merrett Gilbert Fletcher (Springfield)

South-west side.

- 7 Lacey Geo. Hy
6 Shurmer Frederick
5 Fowles William John
4 Haines Miss
3 East William George
2 Rubber Vincent Lewis
1 Middleton Mrs

BRANDON TERRACE.

See Gratton road.

BRECON TERRACE.

See Rosehill street.

BREVEL COTTAGES.

See Grange walk, Charlton Kings.

BREVEL TER. Charlton Kings,
from Grange walk. MAP D 8.

- 1 Keen Alfd. Wm
2 Smith Regnd. Arth
3 Wills Mrs
4 Shillum Edwd
5 Drake Frank
6 Brookes Jesse Hy
7 Smith Wm
8 Smith Arth
9 Neather Fredk. W. J
Hill Philip R. (Glyn Rosa)
Hopkins Thos. (Elm cott)
Bick Leslie (Brevels Haye)

BRIGHTON BUILDINGS.

See London rd. Charlton Kings.

BRIGHTON COTTAGES.

See Alstone lane & Millbrook street.

BRIGHTON ROAD, from Hewlett
road. MAP C 6.

East side.

- 1 Baily Charles Whittard
2 Thomas Alfred Edward James
3 Trinder Reginald John Charles
4 Poulton Hubert Courtney
5 Carter John
6 Cooke Jas
7 Plimssole Percy George Mager
8 Probert Miss
9 Wrathall Harold Lonsdale
10 Surman Harry Edwin
11 Short Chas. Arth
12 Williams Chas
13 Phippen Obed Upton
14 Paget Raymond
15 Phelps Jas
16 Knight Mrs. M
17 Harrod Hy. Wm. furniture
remover

West side.

- 42 Collins Hy. Harold
43 Painter Frank
44 Wiggett Miss F. V
45 Palmer Harold
46 Hayter Mrs. L
47 Barradell Mrs
48 Cunningham John William
49 Holder Mrs. M. J
50 Hickman George
51 Curl William John
52 Leahey Albt. Edwd
53 Smith Herbt. A
54 Beddows Ralph
55 Cardwell Frank Ernest
56 Jenkins Mrs
57 Ludlow Stephen Curtis
58 Hunt Miss A. L
59 Fletcher Miss
60 Cossins Mrs
61 Morris Alfred
62 Eager Edmund John William
63 Grainger Mrs
64 Widdows Wm. Maltby
65 Pugh Miss
66 Mills Walter
67 Trinder Mrs

BRIGHTON VILLAS.

See Moorend road.

BRITANNIA PLACE.

See Trinity School la.

BRITANNIA SQUARE.

See Fairview street.

BRIXTON PLACE.

See Horsefair st. Charlton Kings.

BROCKWORTH COTTAGES.

See Exmouth terrace.

BROOK COTTAGES.

See Ryeworth road, Charlton Kings.

BROOK VILLAS.

See Brookway rd. Charlton Kings.

BROOKDALE.

See Copt Elm road, Charlton Kings.

BROOKLYN BANK.

See Millbrook street.

BROOKLYN ROAD, from Tennyson rd. to Arle rd. MAP E E 3.**East side.**

- 1 Rogers Wm
 - 3 Robbins Norman
 - 5 Hunnam Rt
 - 7 Welden Wm. Audley
 - 9 Fryer Mrs
 - 11 Vasey Jsph. Christphr
Wheeler Jas. Jn. (Hilltop)
Hunt Fredk. Jn. (Ewewey)
- here is Alstone la.....
..... here is Arle rd

West side.

- 2 Wickerson Fredk. Ernest
 - 4 Wood Regnld. A
 - 6 Smith Howard
- here is Kipling rd
- 8 Brown Percvl. H
Fisher Jn. Farquhar (Keamari)
Nidd Jn. Arth. Parkinson B.Sc.
(Chelston)
Dowell Chas. Thos. (Blenheim)
Sylvestre Geo. entertainer (Tuscor)
Waghorne Howard Conrad (Tuscor)

BROOKLYN TERRACE.

See Millbrook street.

BROOKSDALE COTTAGES,
from Short street to Shurdington
road. MAP E E 6.**South side.**

- Barton Regnld. Wm. (Brooksdale)
- 1 Hopkins Frederick
 - 2 Clift George Frederick
 - 3 Clift Edward
 - 4 Bond William Samuel
 - 4 Bond Miss R. ladies' tailor
 - 5 Cherrington William
 - 6 Weeks Mrs
 - 7 Hunt Roderick William
 - 8 Stock Isaac Thomas

North side.

Ashton Mrs. A. (Poplar cottage)

BROOKWAY PLACE.

See Cudhall st. Charlton Kings.

**BROOKWAY ROAD, Charlton
Kings, from Cudnall st. to Lye-
field rd. west. MAP D 8.****East side.**

- 4 Lapper Mrs. E. shopkpr
- 5 Handy Albt
- 6 Higgins Geo. boot repr
Brooke Mrs. C. F. (Courland)
Heyworth Rd. G., R.O.I. (Hamil-
ton ho)
Norris Lt.-Col. Saml. E., D.S.O.
(Wraxhall ho)
Green Mrs. (Lilloet)
Spinney Mrs. (Ienia)
Shelmerdine Nathl. (Brookway
bank)
Adey Miss (The Hendre)
Vassar-Smith Miss (Brookway)

West side.**Moreton place.**

- 1 Clifford Mrs
- 2 Payne Regnld. Jsph

Moreton terrace.

- 1 Kidd Wm
- 2 Liddell Ernest
- 3 Miles Frank
- 4 Bridgman Frank
- 5 Powell Neville
- 6 Skinner Mrs

- 7 Tilley Fred
- 8 Buckle Norman Edwd
- 9 Roberts Jn. Andrew
- 10 Cooper Frank
- 11 Mason Geo. Edwin
- 12 Hails Hy

Brook villas.

- 2 Payton Arth. Thos
- 1 Thornhill Mrs

Evans Rev. David, M.A. (curate of
Holy Apostles) (Meadowmead)**BROWNS COTTAGES.**

See Arle.

BRUNSWICK BUILDINGS.

See Commercial st. & Up. Bath st

**BRUNSWICK STREET, from
Duke of Brunswick Inn, St.
Paul's road to Marle Hill road.
MAP B 5, C 6.****East side.**

- 1 Bowen Mrs
- 3 Hart Mrs. H
- 5 Bromage Wm
- 7 Hodson Arthur Joseph
- 19 Stone Joseph
- 21 Greenman Albert
- 23 Jenkins Mrs
- 25 Drinkwater Herbt
- 27 Pledger William Frederick
- 29 Godsell Mrs
- 31 Hodges Alfd. Victor
- 33 Fryer Mrs. J
- 35 Summerfield Mrs
- 37 Blackmore Wltr. Albt
- 39 Jones Mrs
- 41 Gardner Mrs
- 43 Day Harry
- 45 Dones Harry
- 47 Robinson Robert
- 49 Skev Sidney
- 61 Cox Mrs

.... here is Dunalley parade ...

- 55 Hacker Charles Smith, grocer
- 57 Packer Harold Ernest
- 59 Harris Geo. Meredith

- 61 Pates Fredk
- 63 Stephens Edward Henry
- 65 Cripps Wm. Thos
- 67 Cannock Arthur
- 69 Morris William
- 71 Emerson George Edward
- 73 Goss Ernest
- 75 White Thomas
- 77 Edwards Percy Thos
- 79 Bellamy Percy
- 81 Hill Arthur Douglas
- 83 Hewitt George William
- 85 Luker Alfred

West side.

- 2 Bowd James William
- 4 Green Edmund
- 6 Hawker Rd
- 8 Goodhall Mrs
- 10 Brunswick Arms P.H. Geo. Hy.
Matthews
- 12 Dickenson Herbt. Edmnd
- 14 Haines Jas
- 16 Leach Chas. Wm
- 18 Hope Wltr
- 20 Harris Wltr
- 22 Howse Robert Henry
- 24 Stillman Mark
- 26 Clarke Edwin
- 28 Herbert Miss
- 30 Clapham William
- 32 Clapham Mrs. L
- 34 Davies Chas. Edmund Clifford
- 36 Smith Fredk. Jn
- 38 Parsons Fredk
- 40 Oakey Mrs
- 42 Hall Benjamin Charles
- 44 Booy Thos. Hy

..... here is Brunswick ter

.... here is Hanover parade

- 46 Purden Alfred John
- 48 Sallis Henry John
- 50 Robson William Etherington
- 52 Skey George
- 54 Trinder Raymond
- 56 Hogg Henry
- 58 Willis Mrs
- 60 Ayres Charles
- 62 Stillman Arthur
- 64 Cocks Wm
- 66 Sear Rt. Hy
- 68 Watts Arth. Geo
- 70 Ballinger Mrs
- 72 Beard Mrs. Sarah, shopkeeper

BRUNSWICK TERRACE, from
44 Brunswick st. MAP B 5.

(No thoroughfare.)

North side.

- 1 Boulton Albert
- 2 Verrinder Frank
- 3 Clissold Frank, chimney cleaner
- 4 Ratchal Frank
- 5 Griffin Norman Atkinson
- 6 Shapcott Mrs
- 7 Williams Albt
- 8 Greenslade Wm. Herbt
- 9 Shurmer Nathaniel
- 10 Day Wm. Hy
- 11 Burton Arthur
- 12 Lynes Jsph
- 13 Burnell Mrs. Lily Rose, shopkpr

BRYANT'S COURT.

See Clevecland street.

BRYN VILLAS.

See Copt Elm rd. Charlton Kings.

BUBB'S COTTAGES, rear of
228 High street. MAP C 5.

- 1 Ivin Mrs
- 2 Wellfair Mrs
- 3 Harrison Thos

BUBBS COTTAGES.

See York street.

BUCKINGHAM HOUSE.

See Wellington st.

BUCKLES COTTAGES.

See Milsom street

BUCKLES ROW.

See Grange walk, Charlton Kings.

BURGAGE (THE), Prestbury, from
New Barn lane. MAP A 6.

West side.

- Allen Mrs. (The Lindens)
Swann Mrs. E. (Field cott)
Hardwick Alfd. (Mervyn cott)
Cooke Ernest Edwd
Ballinger Mrs
Cornwall Wm (Lilac cott)

- Febery Miss E. (Ivy cott)
8 Bennett Miss
9 Prust Mrs. J
Woodward Hy. (Brick cott)
Townsend Mrs
Taylor Albt. E. (Stone cott)
Morse Lt.Col. R. E. Bicketts
(Sundial cott),
Miles Sidney Rt. (Marieville)
Hale Miss E. (Cressy ho)
Royal Oak P.H., A. Oscar Green
Davis Mrs. A. (Cotswold view)
Pates W.T. & Sons, builders. See
advertisement
Davis Misses (Hirnant)
Newman Alfd. (Owlpen)
Iddles Fred (The Roost)
Taylor Jn. F. P. (Burgage close)
Hopwood Mrs. H. R. (Rathlin)
Sudlow Misses (Four Ways)

..... here is Lake st

Coates-Carter Miss J. M. (Manor ho)

East side.

- Capel Maj. Christphr. (Prestbury ho)
Locke Jn. (Farm cott)

BURLTON COTTAGES.

See Hatherley road.

BURTON COTTAGES.

See Great Western road.

BURTON STREET, from 271
High st. to New st. MAP C C 5.

East side.

- 1 Ireland Walter Sidney
- 2 Roberts Mrs. E. M
- 4 Farmer Mrs
- 5 Matthews William Henry
- 6 Wheeler Albert
- 7 Roach Thomas
- 8 Gapper James Christopher
- 9 Beard George Henry
- 10 Jones William
- 11 Halling William Albert
- 12 Watts Alfred Thomas
- 13 Wood Christian
- 14 Allsopp Wilfred Ernest
- 15 Peart Frederick Thomas
- 16 Brooks Jack
- 17 Greenman Arth. Chas
- 17a, Cooper Mrs
- 17a (back), Cox Fredk

BUTT'S PASSAGE.

See Malvern street.

BYRON ROAD, St. Mark's, from
4 Tennyson road to Milton road.
MAP E E 3.

South side.

- 2 Wood Fredk
- 4 Minett Chas. Jn
- here is Milton rd.
- 6 Vizard Harold
- 8 Roberts Gilbt. Underwood
- 10 Littlemore Fred
- 12 Griffin Wm. Thos
- 14 Lobley Wilfred
- 16 Fletcher Chas. Wm
- 18 Pardoe Horace
- 20 James Hy. Edwd
- 22 Ward Gilbt. Herbt
- 24 Webley Frank
- 26 Moorman Miss E
- 28 Goodwin Percy Jn
- 30 Butler Bert
- 32 Norfolk Fred
- 34 Best Roger Chas
- 36 Jones Jn
- 38 Bickham Sidney Ernest C
- 38a, Bourne Arth. Jas
- here is Shakespeare rd
- 40 Burgess Mrs. Margt
- 40a, Edden Jsph. Hy
- 42 Austin Frank

East side.

- 44 Evans Sydney C
- 46 Stephens Jas. Alfd
- 48 Gabriel Fredk
- 50 Lewis Jn. Leslie
- 52 Smith Joseph
- 54 Brooks Mrs
- 56 Wakefield Morris Geo
- 58 Carr Donald
- 60 Webster Leslie Fras
- 62 Smith Fras. Chas
- 64 Derrick Albt. Edwd
- 64 Derrick Miss Muriel, teacher of
pianoforte
- 66 Austin Hy. Jas
- 68 Ainge Geo. Hy

North side.

- 1 Denny Frank
- 3 Whittern Thos
- 5 Hughes William Henry

- Snell Frederick John
- Langford Harry
- Davis Edwd
- Sabbatella Jsph
- Moxey Thomas
- Bridgman Fredk
- Wood Walter James
- Bartlett Mrs. E
- Ashfield Mrs. A. P. shopkpr
- Poole Mrs. A
- Higgins Alfred George
- Spencer Reginald Arthur Chas
- Booy Mrs. E
- Mahon James Alfred Henry
- Robertson Cecil, shopkpr

..... here is New st

West side.

- Dove & Rainbow P.H. Mrs.
- Ellen Morgan
- Morgan Wm. J. ladder mkr
- Palmer William
- White Swan inn, Hy. G. Tovey
- Hoare Mrs. Annie, shopkpr
- Dyer Jsph
- Harm Geo. Wm
- Timbrell Mrs. Annie
- Morris George
- Pockett John Daniel
- Carpenter Arth
- Johnson Rd. P
- Wicks William George
- Stanton Sydney Thomas
- Denley Walter Ernest

.. here is passage to Park st

- 51 Hathaway Edwin George
- 52 Swan Miss Stewart, teacher of
music
- 53 Moxey John
- 55 Evesham Geo
- 56 Harris Mrs. E
- 57 Jones Henry Walter
- 58 Williams Mrs
- 59 Barringer Albt
- 60 Williams Leslie Algernon
- 61 Dix Joseph
- 62 Kesterton Mrs. L
- 63 Old Pack Horse P.H. Ernest
Jn. Spencer
- 64 Voice Charles Thomas

..... here is High st.

BURTON TERRACE.

See Market st. & Park st.

BYRON ROAD—continued.

- 7 Cox Wm. Chas
 9 Carpenter Jsph. (organist St
 Mark's church)
 11 Freeman Harold
 13 Bowes Christoph
 15 Gale Sydney
 17 Parsons Charles
 19 Simmons Victor
 21 Carter Alfred
 23 McNamara John
 25 King Archibald H
 27 Clutterbuck Jas. Thos
 29 Payne Herbt
 31 Johnstone Jn. Brookes
 33 Walker William
 35 Allen Percy
 37 White Henry
 39 Lewis Frs. Chas
 41 Davies Hubert
 43 Wilcox Geo. Alfd
 45 Salter Sydney
 47 Powis Wm. Ernest

.....here is Shakespeare rd.....

West side.

- 49 Nottingham Alfd. Hy
 51 Poncia Stanley
 53 Green Fredk. Chas
 55 Taylor Leslie
 57 Ryland Aug. F
 59 Kent Mrs
 61 Houghton Geo. Jas
 63 Archer Lawson
 65 Neale Rd. S
 67 Macpherson Mrs. Maud Margt
 73 Ansell Chas
 75 Taylor Bertie Wm
 77 Ashmead Frs. Ernest
 79 Ford Wm. Ernest
 81 Tasker Arth
 83 Turner Percy
 85 Gurney Miss B
 87 Haynes Sidney Jn

- 89 Harris Ernest
 91 Hobbs Miss M. M
 93 Parker Jn. S

..... here is Milton rd

CAKEBRIDGE COTTAGES.

See Prestbury rd. Prestbury.

CAKEBRIDGE TERRACE.

See Prestbury road.

CALCUTTA COTTAGES.

See St. George's road.

CALCUTTA TERRACE.

See St. George's road.

CALEDONIAN COTTAGES.

See King street.

CAMBRAY COTTAGES.

See Vernon place.

CAMBRAY PLACE, from 399

High street. MAP C 6.

West side.

- 1a, Wilkins Wm
 1 Scott's, dyers & cleaners. See
 advertisement
 2 Day & Sims, ladies' hairdssrs
 2a, Dorothy Madame, dressma
 3 Rees William F. Limited, public
 works contractors
 4 Jefferies Chas. L. draper
 Cambray Baptist Church
 6 McIlquham Miss Isabel, girls' sch
 7 Moulder Bernard Wm. dentist
 8 Ricketts Edward Drew
 9 Adams Miss
 11 Hawkes Harold Edwin

HOUSES, FLATS, APARTMENTS, Etc.

TEL. 3970

The
**CAMBRAY DOMESTIC
 AGENCY**

(PRINCIPAL - D. M. TERRY)

31 CAMBRAY, CHELTENHAM SPA

HOURS: 10—1; 2.30—6. Sat.: 10—1

- 12 Dansage Regnld
 13 Ricketts Wm
 14 Hatton Miss Florence, teacher of
 music
 14 Henry Nurse Mary S.R.N
 15 Whittam Miss
 16 Pates Frank Henry
 17 Woodward Mrs
 18 Coe Leslie Jsph
 19 Mann Bertie
 19 Cheltenham Chess Club (A. Clark,
 hon. sec.) (head quarters)
 Lord Rev. Percy Edward M.A.
 (Woodland cottage)
 .. here is passage to Rodney rd ..
 Laws Miss R. N. C. ladies' college
 boarding ho. (Cambray ho)

East side.

- Stallard P. Morley, dentist
 (Cambray chambers)

- 32 Fox Mrs
 32 Parry Miss
 32 Stanley's Studio, photographers
 31 Gough & Edwards, drapers
 31 Cambray Domestic Agency. See
 advertisement
 31 Power Miss
 Union Club (E. W. Crampton,
 steward; J. H. Boulter, hon.
 sec. & treasurer)
 here is Bath st
 Hutton William L.R.C.P. & S.
 Edin. physen. & surgn. (Walmer
 ho)
 Shaffer Raphael B.Sc., M.B.,
 Ch.B. physician & surgeon
 (Harley house). Telephone
 No. 2668
 28 St. Catherine's Home for Friend-
 less Girls,
 Sister K. Waterworth, supt

CAMBRAY PLACE—continued.

- 27 Church Army (Frances Owen)
Home (Sister S. Bryan, matrn)
- 26 Cambray Auction Mart
- 25 Customs & Excise & Old Age
Pension Office (R. M. Walley,
surveyor; G. W. Salmon,
A. E. Shackelford & E. F.
Pullen, officers)
- 25 Ministry of Health (Insurance
Dept)
- 25 Adams Fredk
- 24 Christian Alliance of Women &
Girls
- 23 Steel Mrs
- 23 Rea Mrs
- 23 Griffiths Mrs. Hume
- 23 Mason Hy. Jas
Clemons Harold S. (Selby lodge)

CAMDEN TERRACE.

See Portland street.

CARLTON PLACE.

See Hewlett street.

CARLTON PLACE WEST, off
Swindon road. MAP C 5.

- 1 Soanes Hy
- 2 Hawkins Wm. H
- 3 Harding Reginald Arthur
- 4 Pearce Ernest
- 5 Tustin George Edwin
- 6 Stone Aug. Jsph
- 7 Peart Lewis

CARLTON STREET, from Hew-
lett st. to Sydenham rd. MAP C 6.

North side.

- Richards Joseph (Carlton lodge)
- Marshall Mrs. (Carlton lawn)
- Peat Mrs. (St. John's cott)
- 8 Williams Ernest Henry
- 10 Bolton A. A. bldr

- 12 Birkin Chas. Harold
- 14 Smith Christphr. V
- 16 Fielding Thomas Marsden
- 18 Hart Mrs
- 20 Jacobs Albert
- 22 Crabtree Edwin R. motor engr
Organ Regnld. G. motor engr
McRae Donald (Orcadian villa)
- 36 Shipway Jn. artist
- 38 Cordwell Miss
- 40 Cairns Jn. cars for hire
- 42 Maisey Frank E. archtet
- 44 Locke Miss
- 46 Yates Stanley
Francis Miss Edith (Hollybush)
Ford Mrs. R. (Roscoe)
Pardington Gordon (Belvedere)
Coombs Wltr. (Linden villa)

..... here is Princes st

South side.

- Cloutman Rev. Walt. Evans
(Congregational) (Carlton villa)
- Skelton J. O. M., J.P. (Kilcrevan)
- 7 Harris Francis Herbert
..... here is Priory st
- here is Priory terrace
- Collins Victor Leon (Glyndon villa)

CASINO PLACE, from Andover
rd. to St. James' pl. MAP E E 6.

South-west side.

- 1 Sutton Ernest Frank
- 2 Twynning Harry
- 3 Bond Harold
- 4 Evans Miss
- 5 Eardley Thomas Edwin
- 6 Hunt Mrs
- 7 Ford Alfred
- 8 Hall Mrs
- 9 Viner Mrs
- 10 Hall Samuel James

CEDARHURST.

See Bath road.

TELEPHONE: CHELTENHAM 2543.

BOWELL & SKARRATT,

Hardy Plant Nurseries,

Cemetery Road, CHELTENHAM.

GARDEN ARCHITECTS.

Specialists in the Construction of ROCK and WATER GARDENS,
FORMAL GARDENS, Planning and Remodelling of Herbaceous
Borders and General Landscape Gardening Work.

Call and Inspect our Stock of:—

ALPINES and ROCK PLANTS (best collection in W. of England).
CHOICE FLOWERING SHRUBS.
WATER LILIES and AQUATICS.
BIRD BATHS, SUNDIALS and TEAKWOOD GARDEN SEATS.
HERBACEOUS PLANTS (Branch Nursery, Prestbury Road).
CATALOGUES FREE.

CEMETERY ROAD, from Hewlett
rd. to boundary. MAP B 7.

- Sage James Edward (Rosemont)
- Reynolds Miss M. (Ruperto)
- Greenway Maurice A. (Ellesmere)
- Badger Misses S. & L. (Normandie)
- Cooper George (Claremont)
- Willis Arth. (St. Ives)
- Viek Frederick (Bayardo)
- Griffin Arthur James (Beatrechi)
- King Mrs. (Zeppelin)
- Webley Lewis Stanley (Dumont)
- Bowell & Skarratt, nurserymen.
See advertisement
- Bowell Edwin C. (Alpine cottage)
- Holder Jas. (Leonard G. Hall,
propr.), fruit grower (Priors lo)
- Emms Monumental Works (E. A.
Emms), monumental mason &
sculptor. Tel. No. 2391. See
advertisement

- Wood Arthur Benjamin (Priors frm)
- Wood Frederick Ernest, farmer
(Priorsfarm)
- Woolhouse Thomas (Cemetery lo)
- Cemetery (New) (Robert Owen
Seacombe, clerk to the burial
board; Thomas Woolhouse, supt)

CENTRAL CROSS DRIVE, from
Western drive to Pittville crescent.
MAP B 5.**CHAPEL LANE, from 23 Great**
Norwood street to Commercial
street. MAP E 6.

- Smith Cecil William (Union cot)
- 3 Large Mrs
- Chapman Arth. (Mabel cott)
- Smith Mrs. Annie (Havod cott)
- Harris Mrs. (Vine Tree cottage)

CHAPEL STREET, from New st.
to Knapp road. MAP C 5.
South side.

- 1 Orviss Alfd. Jn
- 2 Chaplin Henry
- 3 Holtham Aug
- 6 Dodwell Alfred James
- 7 Hannock Hy
- 8 Seager Mrs
- 9 Stroud Joseph

North side.

- 10 Ballinger Edward Henry
- 11 Lappington William
- 12 Boite Frederick
- 13 Taylor Frederick
- 14 Bowler Bernard
- 15 Hawkins Bert Ernest
- 16 Hazle Mrs
- 17 Robbins Chas
- 19 Bartleman Hubert
- 20 Jones Edwd
- 21 Mace Mrs

CHAPEL WALK, from St. George's
rd. to Royal Well pl. MAP D 5.

West side.

Bayshill Unitarian Church

East side.

Sheppard Edwd. H. (Royal Well vil)
Carter H. T. insur agt. (Royal Well
villa)
Spire Mrs. M. E. (Royal Well ho)

CHARLTON COTTAGES.

See School rd. Charlton Kings.

CHARLTON LANE, from Leek-
hampton road to Greenhills road,
Charlton Kings. MAP F 7, E 7.

South-east side.

Baylis George Richard (Fairholme)

Charlton place.

- 3 James Anthony George
- 2 Ballinger Miss Sarah A. dress ma
- 1 Ballinger John Fletcher, jun

Wild Geo. Edwd. (La Fardie)
Sollars Fredk T. (St. Leonards)
Green Wm. (Lawson villa)
Delancey Fever Hospital (for par-
ticulars of staff see entry in
Official section)

Rimell Hubert (The Lodge)
Jakeway Hartley Thos. (The Haven)

Old Mead.

- 6 Atkins Miss
- 5 Verender Mrs
- 4 James Mrs
- 3 Sheppard Leslie
- 2 Douce Geo
- 2 Douce Mrs. Louisa, costumier
- 1 Short Norman George

Robson Regent (Brentwood)
Marshall Horace S. (Sherwood)
White Albert Edward (Minden)
Aldrich Mrs. (Enderley)
Rhodes Percy (Cotswold view)
Holyoake Bertie Jn. (Buena Vista)
Smith Frederick (Almora)
Bayliss William Davis (Ursula)
Andrews Mrs. A. (Lynton)
Peel Mrs. A. M. G. (Meadside)
Ford Harry William (Holmside)
Ford & Greville, builders (Holmside)
Barker Alfred John (Flatholme)

.. here is railway bridge, Old
Bath road ..

Jessop Walt. H. (The Hawthorns)
Finch Arth. Wm. (Holstry)
Barrett William T. nurseryman
(Victoria nurseries)
Blaby Rev. Wm. Geo. Rd. de
(Gledholt)
Duncan Miss Betty L., L.R.A.M.,
A.R.C.M. teacher of music
(Holmlea)
Horlick John (Ovingdean)
Scott Arth. Gascoigne (Ravensgate)
Hunt Miss R. L. (Westcote)
Fergusson Misses E. N. (Lechantone)
Gilbert Miss (Lechantone)
Gambier-Parry Misses (Westhaven)
Haig Col. Herbt. de Haga (Red
Gables)
Fancourt Mrs. (The Long Acre)
... here is borough boundary ...

North-west side.

Dancy Benj. N. (Kempsey)

Hillview.

- 1 Simmons George
- 2 Waite Walter Henry

CHESTER WALK, from Well walk
to St. George's pl. MAP C 5.

North side.

- Thorp & Woodward Ltd. pawn-
brokers (Norfolk house)
3 & 4 Ryan Misses A. & D. tailors
4 Lewis Wm
5 Carter Mrs. Isabel, draper

South side.

..here is pathway leading to High st.
& also to Parish Church ..

Sutton Jsph. (The Old Manor)
Cheltine Foods Co. (T. E. Whitaker,
proprietor) (Cheltine works)
Wilson Frank (Chester cott)

CHESTNUT TERRACE, Charlton
Kings, from Gladstone road.
MAP D 8.

(No thoroughfare.)

- 1 Boulter Geo. S
- 2 Hughes Albt. Edwd
- 3 Bond Mrs
- 4 Hall Ernest
- 5 Brown Jn. Wm
- 6 Bond Raymond, french polisher
- 7 Bond Jn. Thos. Wm
- 8 Hody Mrs
- 9 Brooker Fredk
- 10 Tilling Fredk
- 11 Merritt Jn. Wm. Thos
- 12 Cake Walt
- 13 Whitford Arth

CHESTNUT VILLAS.

See Gladstone rd. Charlton Kings.

CHRIST CHURCH ROAD, from
Malvern road to Queen's road &
Lansdown road. MAP D 4, E 4.

North side.

Mather Mrs. (Avonhill)
Denis-Browne Mrs. (Clifton lo)
Trevenen Mrs. (Springfield)
Davis Percvl. Philip (Welton)
Smith Mrs. Horace (Bramham)
Cooper Misses (Oldbury)
Cheltenham Ladies College,
playing ground
Lindquist Harry D. (Seaforth)
Timmins Mrs. (Seaforth)
Palmer Hy. T. (Clairford)
Rich Misses (Hillfield)

Watts Herbt. E. (Kentonville)
Russell Miss S. A. (Sunnyside)
Dennis Rd. J. (Charlton villa)
Watterson Mrs. E. (Sabrina)
Marshall Frank Hannis (Juneavon)
Stephens Mrs. (Harringay)
McKenzie Jas. (Rona)
Coles Jas. Percvl. (Marlow)
Sheard Geo. Hy. (Challow)
Jenkins Lawrence William George
haulier (Victoria house)

.. here is railway bridge, Old
Bath road..

Morgan Maj. Wm. Fredk. Holroyd
(The Sundial ho)

CHARLTON PARK, from Oiren-
cester road. MAP D 7, E 7, E 8.

Peart Fredk. (The Stables)
Jennings Fredk. Chas. (The Cottage)
Tew Geo. (Charlton Park cott)

CHARLTON PARK GATE, from
Old Bath road. MAP E 7.

(No thoroughfare.)

North side.

- 1 Eadie Harold G
Ainscow Herbt. M.B., B.S.Lond.
(Grey Gables)
- 5 Unwin Rev. Percy W., M.A.
- 7 Currie Thos. Chas. M.A. (assis-
tant master Cheltenham coll)
- 9 Mercer J. W., M.A

South side.

8 Carew Maj. Bampfyld L

CHARLTON PLACE.

See Charlton lane & London road.

CHASE AVENUE, Charlton Kings,
from London rd. MAP D 9.

(No thoroughfare.)

Taylor Fredk. (Barrington)
Walker Wm. Martin (Cyrene)
Smith E. Heber B.A.Camb. (The
Chase)

CHELTONDALE VILLAS.

See Orrisdale terrace.

CHRIST CHURCH ROAD—continued.

- 11 Smith Mrs. E. Gethen
 Gairdner Mrs. (Sans Souci)
 Apperley Miss Beatrice, ladies'
 college boarding ho. (St. Margaret's)
 Lane J. Herbt, E. (Wendover)
 Barlow Arth. H. (Fulshaw lodge)
 Henderson Lt.-Col. Selby H.,
 I.M.S. (ret.) (St. Keverne)
 here is Eldorado rd
 Walsh Comdr. G. Sarsfield R.N.
 (ret.) (Normanhurst)
 Snowdon Misses (Cranford)
 Cartledge Mrs. E. C. (Cranford)

South side.

- here is Douro rd
 Wood Leonard S. (Bolton ho)
 here is Well pl
 Jones Rev. Wm. Watkins (Audley)
 Lawrence Mrs. Geo. (Greenmount)
 McKay Mrs. (Glendronach)
 Potter Brig.-Gen. Herbt. Cecil C.B.,
 C.M.G., D.S.O. (Exning Lawn)
 Hughes-Hallett Norton J., O.B.E.,
 D.L. (Lovat ho)
 Gomer Wm. (1 The Grove)
 Watson Geo. Edwd. (2 The Grove)

CHRIST CHURCH TERRACE.

See Malvern road.

CHRIST CHURCH VILLAS.

See Malvern road.

CHURCH COTTAGES

See Church rd. Leekhampton.

CHURCH PIECE, Charlton Kings,
from Horsefair street. MAP D 8.

(No thoroughfare.)

South side.

- King Chas. Ernest (Crofton)
 Hopkins Fredk. W. (Jubilee
 cott)
 1 Taylor Chas
 2 Simmons Fredk. F
 3 Barnfield Thos
 4 Tooth Mrs
 5 Stephens Frank
 6 Drew Jn

Grange cottages.

- 1 Green Mrs
 2 Davage Herbt. Chas

North side.

- 7 Hemming Mrs
 8 Mitchell Griffiths Jas
 9 Williams Elisha
 10 Marsh Jas. Wm
 11 Hayward Wm
 12 Cleveley Geo. Hy

Hill view.

- 1 Tanner Jas
 2 White Mrs

Endeavour cottages.

- 1 Jones Wm
 2 Howells Miss

Rice Thos. (Grange cott)

CHURCH PLACE.

See Horsefair st. Charlton Kings.

CHURCH ROAD, from Leek-
hampton road. MAP F F 7.

West side.

- Purdy Chas. H. (Seaton)
 Pritchett Oscar Thomas (St. Hilda)
 Green Mrs. (Croydon)
 Gooderson Henry Wm. (Dunkery)
 Page Miss Mary (Royston)
 Brunson Thos. C. V. (Grovelly)
 Blakeman Edward Jn. (Kenmore)
 Chick Arthur Robert, motor garage
 (Pineville)
 Williams John (Hayesfield)
 here is The Hall rd
 Leekhampton War Memorial

Hillview.

- 1 Townsend Fredric
 2 Jenkins Samuel Henry

Crophorne cottages.

- 1 Nicholls Walt
 2 Cook Mrs. Martha
 3 Eeles Rt. plasterer
 4 Murphy William

Collum End cottages.

- 2 Holdsworth Rt
 1 Richings Charles Henry William

- Jenkins Arth. Saml. H. (Fernville)
 Rodway Albert (Ivy cottage)
 Rogers Harman (Heavitree)

- Jenkins Arthur William (Honiton)
 Fry Cyril H. (Callington)
 Greville John William (Liverton)
 Boreham Harry (Charlsville)
 Jones John Alfred (Irene)
 Fry Raymond (Rosecot)
 Packman John T. (Violet villa)
 Roberts Miss M. S. (Oakland)
 Yiend Percy Wm. (Ferncroft)
 Cheshire Mrs. (St. Ives)
 Griffin Stanley R. (Rowan cott)
 May Miss (Brampton)

here is borough boundary
 (For names on East side & remainder
 of this side, see Leekhampton.)

CHURCH ROAD, Leekhampton,
from Leekhampton rd. MAP G 7.

East side.

- Smith Miss E. S. (Clytha)
 Fordham Wm. (Tygwyn)
 Hawker Mrs. (St. Arvans)
 Jones Wm. L. (St. Arvans), electrol.
 engr
 White Harold (Ashfield)
 Gibbons Ald. (McKinley villa)
 Brown Fredk. (Antill villa)

Cots ville.

- 1 Townsend Wm
 2 Ballinger David

- St. Peter's Parish Hall
 Adamson Miss (Grantham)
 Hunt Robey (Tregantle)
 Waring Chas. (The Old cott)

Brandon cottages.

- 1 Scott Mrs
 2 Townsend Wm

Milton cottages.

- 1 Richings Rt. Edwd
 2 Hill Geo
 3 Birt Fredk
 4 Cotton Rt

Norwood cottages.

- 1 Jones Bruce
 2 Bubb Geo

- Malvern Arth. Geo. (Ryland cott)
 Clements Jn. (Toryglen)

- Allen Chas. Thos. (Rock view)
 Reid Oliver Wm. (Club cott)

Collum end.

- 1 Richings Chas. Hy. dairyman
 2 Cotton Ashby Fredk
 3 Richings Frank

- Millard Hy. Jn. farmer (Collum End
 farm)
 Organ Sidney Jn. (The Lodge)
 Lewis Wm. (Middle lodge)
 St. Peter's Church

Church cottages.

- 1 Jewell Ernest
 2 Harrison Wm. Hy. sexton

- Townsend Wm. (Broadwell)
 Edwards Geo. Louis (Broad clyst)
 Ballinger Miss A. laundry (Howe cott)
 Ballinger Chas. (Howe cott)
 Smith Wm. (Karoo cott)

. here is Crippetts rd

- Farrar Wm. David (The Red
 bungalow)
 Cannon Arth. R. (Red cott)
 Yeates Albt. Jas. (Lynmead)
 Haile Wm. (Beverston)
 Hayford Arth. (Weobley)
 Cousins Wltr. (Hillside)

West side.

(From borough boundary.)

- Spearpoint Thos. (Eastvale)
 Restall Geo. Wm. (The Paddock)
 Griffin Thos. (Firdene)
 Bunting Ernest Wm. (Home orchard)

. here is Kidnappers la

- Sears Ven. Fredk. Wm. M.A.
 (archdeacon of Cheltenham, rector
 of St. Peter's, Leekhampton, &
 surrogate) (The Rectory)
 Hicks Miss M. farmer (Church farm)

CHURCH ROAD, St. Mark's, from
Gloucester road to Libertus road.
MAP E E 4.

South-east side.

- Little James (The Ferns)
 Hill Wltr. (The Myrtles)
 Wilson Jn. (The Hawthorns)

FRANK THORNTON & SON

ST. MARY'S ARCHWAY,

Church St. (Opposite
Fox Centre,
Clarence St.), Cheltenham

Electrical Mechanics & Contractors

FOR

Light, Heat, Power and Ventilation

Private House Installations a speciality
Electric Bells, Telephones and Speaking Tubes

Brass Founders, Finishers & Engineers

Manufacturers of Ecclesiastical, Commercial and Domestic
Metal Work. Memorial Brasses and Name Plates engraved

Repolishing, Lacquering and Bronzing. Repairs of every
description

Pipe Fitting for Gas, Water Supply, Heating and Ventilation

CHURCH ROAD, ST. MARK'S—continued.
Lamplugh Eric C. (The Willows)
Barrett Frank A. (The Jessamines)
Haidon Regnd. (Arnwood)
Johnstone Mrs. (Glenroy)
Spencer Jas. B.Sc.Lond. (Elderslie)
.....here is Fairmount rd.....

Ellis Walt. Aug. (Thornbury)
Lawson Frank Winter M.R.C.S.,
L.R.C.P.Lond. physcn. & surgn.
(Chatham house). Telephone No.
3372

North-west side.

Lance Miss A. L. (The Oaks)
St. Mark's Church
Marsland Mrs. (The Knole)
Hickman Mrs. (The Granleys)
Jameson Rev. Cecil Wm. M.A. (The
Vicarage)
Parker William (Atherstone)
Pearce Mrs. (Homestead)
Overbury Thomas (Doric house)
Godfrey Frs. Wm. (Deenhurst)
Nicholson Miss (Bramery)

CHURCH STREET, from 352
High st. to Clarence st. MAP C 5.

1 Jessop & Son, solicitors & com-
missioners for oaths. Tel.2917
1 Jessop Wlfr. H. solctr. & com-
missioner for oaths
Eight Bells P.H. Herbt. Lowe
Taylor C. & Sons, period re-
production furniture mkrs
Thornton Frank & Son, electrical
contractors. See advert
..... here is Clarence st
Parish Church of St. Mary

....here is pathway to Well walk &
Chester walk....

CHURCH STREET, Charlton
Kings, from Copt Elm road to
East End road. MAP D 8, D 9.

North side.

Cotswold View cottages.

1 Mason Thos. Fredk
2 Scrivens Wm. Herbt

Peacey Mrs. (Waterloo cott)
Peacey W. & Son, carpntrs. (Water-
loo cott)
Dyer William James, monumental
mason (St. Mary's cottage). See
advertisement
Dyer Alfd. Jas. carpnter

Wells close.

1 Dunn Lancelot, butcher
2 Scudamore Jn. Regnd. shopkpr

Charlton Kings Club & Institute,
J. A. Bailey, sec

St. Mary's Parish Room
Bates Miss G. (Laburnum cott)
Almshouses

Williams Harry (Woodbine cott)
Rivington Miss Eveleen B. G.,M.B.,
B.S.Lond., D.P.M. physcn. &
surgn. & public vaccinator Chel-
tenham district, Cheltenham
Guardians Committee (Milverton)

Ryder & Mason, hairdrrsrs
..... here is School rd

Merry Fellow inn, Thos. Hy. Dyer
Booker Noah (Merryfellow cott)
Bond Hy. (Crab End cotts)
Viner Chas. Hy. (Crab End cotts)
Maisey Mrs. (Crab End cotts)
Fry Frank (Crab End cotts)
Tibbles Jas. (Crab End cotts)
Bowen Arth. (Garden cott)
Wilson Jn. Andrew (Linda cott)

Hearne villas.

3 East Walt
2 Hemsley Jn. Edwd
1 Mills Geoffrey Evan

Smith Hy. (Hearne cott)

South side.

St. Mary's Church
.....here is New st.....

Charlton Kings Parish Hall
Skinner Mrs. Florence C. newsagt.
(The Forge)

Charlton Kings Allotment So-
ciety Ltd

Oram Chas. hairdrrsr
1 Taylor Albt
2 Homer Geo. Jn

3 Williams Mrs
4, 5 & 6 Timberlake Hy. Chas. gro

..... here are Somerset cotts

7 & 8 Ewins Jn. fishmngtr
9 Kilminster Regnd. beer retr
Baptist Church
10 Wakefield Chas. Wm. cooked
meat shop
11 Morris Rd. David, greengro
..... here is Grange walk

Woolford Hy. M. grocer
Hamlet Miss C. (Conway cott)

Woodville.

1 Oliver Leonard Wm
2 Davis Ernest Frs
3 Niblett Arth. Douglas S
4 Bloxham Geo. David

Pruens Place.

5 Rachael Wlfr
6 Bloxham Sidney T
7 Evans Edwin Hy. Price

Mustoe Ernest Wm. (Ashley)
Mustoe Mrs. dressma. (Ashley)
Dale Fredk. Alec, motor engnr
Dale Fredk. (Cambrian villa)
Morrell Amos, nurseryman (Cam-
brian nursery)

CHURCH WALK(Charlton Kings),
from School road to Lyefield road
east. MAP D 8.

West side.

Davey Jn. (Elmside)
Davey Jn. Edwd. (Dimora)
Lawrence Thos. (Exeleigh)
4 Gardner E. Courtney

East side.

Cleevely Percy (Pine view)

CHURCH HILL ROAD, from Naun-
ton lane. MAP E 7.

South-west side.

1 Lawrence Jas. Wm. Geo
2 Greville Misses Alice & Blanche,
laundry

3 Chandler James Ebenezer
4 Davis Edwd. Rd
5 Bendall Charles William Henry

6 Wright Edwin Oliver
7 Rutland Geo. Arth
8 Price Arthur Sidney

9 Selley Mrs
10 Brown Adam

11 King Oscar
12 Howlett Harold

CHURCHILL ROAD—continued.

Dale Anthony (The Bungalow)
Ideal Works (The) (A. Dale,
propr.), coach painters
Beaumont Motor Mart (G. E.
Rea), motor car dlrs
North-east side.
Naunton Park Council Schools
Powell Harry (Abbots croft)
Allen Miss Geraldine (Norma villa)
..... here is Asquith rd
Cheltenham Motor Body Builders
(The) (Tyler & Martin)

CIRENCESTER COTTAGES.

See Duke street.

CIRENCESTER ROAD (Charlton
Kings), from London road. MAP
D 7, D 8, E 8, E 9, F 9.

East side.

Holy Apostles' Day School
Church of the Holy Apostles
Singleton Geo. W. (Cudnall cott)
..... here is Cudnall st.

South side.

Cummings Alex. W. (Sunnymead)
Forde G. Vesey (Drumlummon)
Hawksford Sydney Geo. (Bonnie
Brae)
Tribley Harold Geo. (Lulworth)
Schofield Lorenzo B. (Brookdene)
Middleton F. A. & Son, builders
(Rotorua). See advertisement
Denley Chas. Hy. (Maer lo)
Edgell Mrs. M. E. (The Moorings)
Drought Mrs. (Longhope)
Sampson Miss I. M. (Westlecot)
Leigh Miss E. S. (The Cot)
Woodward Kenneth A. (Hilmarton)
.... here is Lyefield rd. west
Forbes Walt. Jas. (Inver Cairn)
Stert Claude (Chosen ho)
Henwood Misses (Elm view)
Mallett-Melville Walter Cecil M.C.,
Ch.A.Lond. chiropodist & foot
specialist (Elm wood)
Thorne Jas. Jn. (Keble)
Lye Mrs. (Holroyd)
Bishop Edwin Jesse (Chosen view)
Whitten Mrs. S. A. (Park view)
Newdick Miss Anne, district nurse
(Heilbron)
Daniels Miss (Claremont)
Walter Albt. Edwd. (Nuthurst)

Gray Mrs. (Beresford villa)
Palmer Mrs. (Spes-Bona)
Maylam Geo. H. (West dene)
Walker Thos. Barton (Glen Lea)
..... here is Gladstone rd
Maisey Geo. Edwd. (Endcroft)
Jackson Thos. (Alton)
Peacey Wm. Hy. carpenter (Wills-
dene)
Woodman Cecil C. (St. Clair)
Foote Miss (St. Cyres)
Brinkworth Ernest Geo. insur. agt.
(St. Malo)
Privett Mrs. (Mafeking)
Kendall Mrs. Louisa E. H. nurse
(Glengarth)
Smith Rev. Wm. Leonard M.A.
(curate of St. Mary's) (Stoneville)
Lawton Edwd. (Collingwood)
Kirkland Cecil L. B. (Glendower)
Francis Cecil Wilfred (Heytor)
Mills Misses (Bronwydd)
Farmer Albt. Thos. (Royston)
Hancock Regnd. Geo. (The Hollies)
Millard Geo. deertr. (Thirlmere)
Sperring Harry Wm. (Inglewood)
Johnson Arth. Harold (Cilfynydd)
Bedford Thos. E. S. (Cotswold)
Phipps Geo. Fredk. (Savona)
Lewis Harold Geo. (Elton)
Mills Mrs. (Chatsworth)
Alder Wm. (Kingston)
Jenkins Geo. Hy. (Estcourt)
Keeble Rt. H. (Elmhurst)
Pullen Thos. grocer (Whinburgh)
Wheeler Albt. (St. Albury's)
Webb Jn. (Corona)
Pay Miss (Pumphreys ho)
..... here is Pumphreys rd
Berryman Jesse (Wyndcliffe)
Berryman Godfrey (Somerley)
Batten Wltr. Fras. (Talgarth)
Beadle Mrs. (Delphchese)
Lishman Christphr. Jn. (Langley)
Kilby Jsph. (Harrow)
Butt Albt. grocer
..... here is Croft rd
Webb Bryan S. motor garage
New inn, Geo. E. Eaketts

Jubilee challes.

- 1 Taylor Fred
- 2 Herbert Wm

Dighton Mrs. Adair (The Nappings)
Geenes Thos. (The Croft)

Acock Mrs. L. H. (St. Ives)
Mills Wm. Geo. (Pinegrove)
Matthews Mrs. E. (Ashgrove)

The Pines.

- 1 Noble Ted
- 2 Clapton Regnd

Station cottages.

- 1 Ruck Alfd. Jas
- 2 Rothin Geo

Sly Harry (Lilleybrook bungalow)

Lilleybrook cottages.

- 1 Catherine Walt
- 2 Beveal Albt. nurseryman

Organ Alfd. E. (Lilleybrook lawn)
.... here is Timbercombe la
Gwatkin Miss Ethel Ruth (Trump-
ington)
Rackham Miss Jane Martha (Trump-
ington)
Gibson Wltr. (Milestones)
Brodie Wm. (Strathnairn)
..... here is Gadshill rd

North side.

Jennings Rt. Geo. (The Lodge)
..... here is Charlton pk
..... here is Moorend rd
Neale Rev. Edgar M.A. (vicar of St.
Mary's, Charlton Kings) (The
Vicarage)
Prince Mrs. E. (Ivydale)
Woodward Jsph. Hy. (Hawarden)
Franklin Geo. (Dunselma)
Turner Arth. (Dunscott)
Wilson Mrs. J. H. (Brentor)

The Gables.

- 2 Rose Fredk
- 1 Hulin Miss

Derrett Jas. (Courtville)
Fry Fredk. Jn. (Wintonville)
Clifton Mrs. (Henley)
Davies Miss (Henley)
Lindner Murray (Harlyn)
Strong Wm. A. (Culver)
Farrant Mrs. (Glencar)
Bateman Miss (Glencar)
Townsend Miss M. L. (Shalisha)

Hawkins Jsph. C. (overseer of
Apostolic Church) (Shalisha)
Weaver Mrs. Fanny (Clovelly)
Gardner Walt. (Chloris)
Beevers Lister (Aurora)
Goodacre Miss (Deepdene)
Price Mrs. (Clydesdale)
Freegard Harry (Gowan Lea)
Long-Price Mrs. (Cottisford)
Towell Harry Thos. controtr.
(Sunnynook)
Car Maintenance Club Ltd. motor
engrns
..... here is Newcourt rd
..... here is Bafford lane

Endfield terrace.

- 4 Apperley Mrs
- 3 Jeanes Alfd
- 2 Stubbs Saml
- 1 Harris Sidney, boot repairer

Midwinter Geo. W. (Brunswick villa)
Midwinter George William, Croft
garage. See advertisement
Butler Edmond. (Berthaville)
Comely Mrs. Gertrude E. (Crop-
thorne)
Martin Frank M. (Aberton)
Martin Frederick R. electrical &
wireless engineer, plumber &
glazier (Endfield)
Swan Saml. Hy. (Chanctonbury)
Burrows Wm. (Laurelyne)
Thorne Mrs. (St. Bedes)
Large Mrs. (St. Anns)
Perrett Herbt. Wm. (Pendennis)
Creed Albt. (Avening)
Glead Fred R. (Hayford)
Roberts Eric Stanley, insur. agt.
(Brierley)
Wheeler Fredk. Geo. (Mayville)
Peacey Fredk. Jn. J.P. (The Wold)
Balfour Frank J. (Brierton ho)
Matthews Col. Chas. Jn. (Glenure ho)
Tompson Mrs. (Lyneham)
Phipps Fredk. (Bedruthan)
Charlton Kings Railway Station &
Goods Yard (Ernest Jn. Viles,
station master)
Jordan Henry & Co. Ltd. coal mers
Gloucester Co-operative Society Ltd.
coal wharf
Public Weigh Bridge
Lilley Brook Hotel

CIRENCESTER ROAD—continued.
Lilley Brook Golf Club (Cheltenham) Ltd. (H. V. Haddon, hon. sec)
Beauchamp Geo. Fredk. (The Lodge)

CLARE COTTAGES.

See Clare place.

CLARE GARDEN COTTAGES.

See Clare street.

CLARE PLACE, from Kew place.

MAP E 6.

(No thoroughfare.)

West side.

Clare cottages.

- 1 Clayton Hermann
- 2 Williams Mrs
- 3 Driver Mrs
- 4 Drinkwater Miss
- 5 Whiting Frederick
- 6 Hitchman Mrs
- 7 Gardner Albt. Edwd
- 8 James Herbert
- 9 Tidmarsh Albert
- 10 Arundell Mrs
- 11 Haley Mrs
- 12 Furley Charles
- 13 Cambridge Mrs. E
- 14 Day Thos. Wm. F
- 15 Day William James
- 16 Bartlett George

CLARE STREET, from 158 Bath

road. MAP E 6.

(No thoroughfare.)

North side.

- 1 James Albt. Frank
- 2 Haines Miss
- 3 Trout Leonard J
- 4 Leech David
- 5 Cambridge Chas. Fredk

South side.

- 6 Carter Albt. Edwd
- 7 Hitchman Ernest, decorator
Dyer Albany (Cooomeville)

Clare Garden cottages.

- 2 Whitfield Henry
- 3 Martin Charles

CLAREHURST.

See Naunton parade.

CLARENCE CHAMBERS.

See Clarence parade.

CLARENCE PARADE, from Crescent ter. to Clarence st. MAP C 5.

East side.

Cheltenham Chronicle & Gloucestershire Graphic (Cheltenham Newspaper Co. Ltd. publishers)
Gloucestershire Echo (Cheltenham Newspaper Co. Ltd. publishers)

NEW CENTURION PUBLISHING & PUBLICITY CO. LTD. (THE), publishers & fine printers. Tel. 3453.

Grams, "New Century, Cheltenham" (& at St. James' st. Derby)

- 2 Vizard Lewis & Son, incorporated accountants
- 3 Tayler, Fletcher & Villar, auctnrns
- 4 Robson Jn. Wm. solctr. & commissioner for oaths
- 4 Robson Jn. Alan, solctr
- 5 Gregory Albt. Victor, solctr. & commssnr. for oaths
- 6 Ivens & Thompson, solctrs
- 6 Thompson Theo L. solctr
- 9 Miell & Winsor, milliners
- 9 Kathleen, ladies' hairdrrsrs

West side.

- 17 Marguerite, florists
- 16 The Clarence Cafe (Mrs. A. Putnam)
- 15 Provident Clothing & Supply Co. Ltd. credit drapers
- 15 Kreye H. ladies' hairdrrsr

Clarence chambers.

Nunn Arthur Joshua, solicitor & commissioner for oaths
Provident Accident & White Cross Insurance Co. Ltd
Herbert Garibaldi F.F.A.S. archtet

Helping Hand (The), domestic bureau (Salem ho)

Gloucester Liberal Benefit Society (non-political) (A. E. Baylis, lodge sec.) (Salem ho)

Hill Mrs. caretaker
Salem Baptist Church
Barnby Bendall & Co. Ltd. house furnishers
25 Lewis Ronald, hairdrrsr
25 Yorkshire Cafe (The)
27 Matthews Arthur Frederick
27a, Sadler Miss Katie, tract depot

CLARENCE ROAD, from Winchcombe st. to Clarence sq. MAP C 5.

South side.

Pittville terrace.

- 1 Bird Harry Jsph
- 2 Poole William Robert
- 3 Mortimer Miss
- 4 Skinner Mrs
- 5 Meak Thos. G
- 5 & 6 Hitchman T. B. & Co. tailors
- 6 Stephens Mrs
- 7 Nash George Edward

..... here is Portland st

Sussex villas.

- 1 Travess Chas. Jas
 - 2 Bevan Arth. Jn
 - 3 Jeffery Miss
- here is North pl

North side.

Dent Ernest Albert M.B., C.M.Edin. physician (The White house)

..... here is Evesham rd

Bence Thomas L. (Camden villa)

CLARENCE SQUARE, from Clarence road to Wellington square. MAP C 5.

South side.

..... here is North pl

Darling Miss Jessie (Tyndale)
Harkness Mrs. (Clarence lodge)

- 1 Woodbridge Maurice Webster
- 2 Kendall Rev. Ezra (Methodist)
- 3 Allen Regnld
- 3 Tomms Regnld
- 3 Hodson Jn
- 4 Meredith Thos. Saml
- 5 Middlemiss Miss
- 6 Compton Fras. L
- 6 Green Miss
- 6 Mack Mrs. W. H
- 7 Clements Chas

8 Moyse Mrs
9 Donaldson Thos. Clark
9 Wakefield —
9 Houghton Thos
10 Roberts Miss C. S
10 Pratt Miss Beatrice M. teacher of music

11 Robinson Herbt

11 Sansum Jsph

11 Watts G. B

11 Hancock Miss

12 Cole Percy Thos

13 Tregale Mrs

13 Proctor Wm. Hy

13 Scarrett Mrs

14 Belcher Wilfred

14 Winter Mrs

14 Benson Miss

15 Bennett Wm

15 Wasley Robert

15 Bevan Mrs

16 Hyett Mrs

17 Cooke Mrs. L. L

18 Chesshyre Miss

18 Collard Mrs

18 Burge Mrs

19 Brown Wm. Geo. Hy

..... here is Monson av

..... here is St. Paul's rd

West side.

- 20 Cooper Mrs. E
- 21 Barrett Miss
- 21 Hewlett Jn
- 22 White Mrs. Thomas
- 23 Miller Mrs
- 25 Burke Edwd. Geo
- 26 Hodgson Miss F
- 27 Jennings-Campbell James
- 28 Compton William Edwin
- 29 Bailey James Baxter
- 30 Covey Henry J. R
- Westby-Nunn Miss (St. Paul's Clergy ho)
- Wormald Jacob (St. Paul's Clergy ho)

North side.

- 31 Parker Mrs
- 33 Playford-Reynolds Mrs
- 34 Jones Mrs. Emily
- 35 Gutteridge Arth. G
- 36 Bishop Mrs. A
- 37 Rodd Mrs
- 37 Carter Mrs
- 37 Gardner Alfd

CLARENCE SQUARE—continued.

- 38 Jackson Jn. W. T
39 Marshall Miss
39 Price Mrs
40 Beecham Miss M. W., S.R.N
nurse
41 Richards Chas. Wm
42 Legge Miss
Mackenzie Mrs. Kenneth (Am-
berley)

..... here is Wellington rd

East side.

Lisle house.

- flat A Kelson Miss C
flat B Kelson Miss L
flat E Des-Forges Miss
flat F & G Moore Miss
flat H James Miss
flat I Harris Mrs
flat J Paton Miss
flat K Legge Miss
flat L Belchambers Miss
flat M Gilbert Miss
flat N Perry Mrs
flat P Hillier Miss
Able Mrs. Ada, caretaker

WELLESLEY COURT HOTEL
(Miss G. Waterman). Tele-
phone No. 262611

- 46 Jefford Francis Robert
47 Hands Misses
48 Burton Mrs
49 Hewer Misses
50 Brunt Mrs

CLARENCE STREET, from High
st. to Manchester st. MAP C 5.

West side.

- 2 Food Reform Depot & Café
3 **BONNE BOUCHE**, home made
cakes & confectionery
4 Ocean Accident & Guarantee
Corporation Ltd. (Frank Holy-
field Bourton, district inspectr)
4 Saunders Vivian, quantity sur-
veyor
5 Marshall R. E. & C. Ltd. furnish-
ing & general ironmongers
electrical, heating & radio en-
gineers. T N 2351. See advt
6 Bristol Tramways & Carriage Co.
Ltd. (booking office)

- 6a, Le Clair, ladies' hairdrrsrs
7 Mellersh Wm. Lock M.A. solotr.
& commissioner for oaths.
Telephone 4351
7 Griffin Percy
9 Mason Ernest Harry A.S.A.A.
incorporated acntnt
9 Landowners' Secretarial Service
Ltd. (R. C. Purton, sec)
9 Newport Albt. Wm. trunk maker
10 Treleaven Ernest, music dlrs
..... here is Church st

North side.

- 11 & 12 Brunner John, refreshment
rooms
13 **MOODY BELL & LAMB LTD.**
opticians & surgical appliance
makers. Tel. No. 2859. See
advertisement
12a, Hewson Miss
12a, Linnett Miss
14 **HOWLETT WILLIAM**, manu-
facturing jeweller, watch &
clock maker & pearl threader
14 **HONEYSETT W. P. REGIS-
TERED ELECTRICAL CON-
TRACTOR**
15 Clarence Club for Ladies (Mrs.
L. M. Franklin, sec)
15 Baldwin A. G. & Co. tailor
16 New Spa Radio & Electrical
Stores, wireless engrs
16 **FLOWERS, DAY & GREEN**,
(Spa Hairdressing Salon),
ladies' hairdressers. Phone
3346. See advertisement

- 16 Avent Albt. R
17 Locke & Sons, bakers
18 **CHELTENHAM & GLOUCES-
TER BUILDING SOCIETY**
(H. J. Lewis, sec.). Tel. No.
3054 (2 lines)
20 Shirer & Haddon Ltd. house
furnishers. See advertisement
21 Bubb & Co. solicitors & com-
missioners for oaths. Tel. 3662
..... here is Well walk.....
Hansell & Bruce George, antique
dlrs. (Chelsea ho)
Spicer Geo. (Chelsea ho)
32 Appleby Wilfrid M. boot mkr
32 The Cheltenham Esperanto So-
ciety (A. Yates, sec)



MOODY BELL & LAMB

LTD.

*Qualified Ophthalmic Opticians
& Surgical Appliance Makers*

MOTOR BUS CENTRE

Telephone 2859

CLARENCE ST., CHELTENHAM



CLOSE SATURDAY
1 O'CLOCK

LADY ASSISTANT
ATTENDS LADIES

CLEEVE VIEW ROAD—continued.
Blizard Wltr. Rd. (2 Radnor villas)
Taylor Frank (1 Radnor villas)
Smith Wm. H. (Windermere)
Green Wm. (Woodcote)

CLEEVE VIEW TERRACE.

See Whaddon road.

CLEVELAND BUILDINGS.

See Clevealand street.

CLEVELAND STREET, from
18 Tewkesbury road to Swindon
road. Map C 4.

West side.

- 2 Collins Albert
- 3 Boulton John H
- 4 Davis Mrs. Florence
- 5 Kendall Mrs. R
- 6 Neale Charles
- 7 Stiley Mrs

Millville cottages.

- 1 Ockwell Wm
- 2 Hands Bert R

- 11 Hands William F
- 12 Lawrence Mrs. Emma, shopkpr
- 13 Green Mrs. C
- 14 Edwards Mrs. C. L
- 15 Moxey Thomas
- 16 Lawrence Edmund J
- 17 Edwards William H
- 18 Cresswell Charles
- 19 Mee Arthur William
- 20 Gibbins Geo. D
- 21 Green Horace L

.....here is Russell st.....

- 22 Hayward Frederick
Gapper Jn. Wm. (St. Bernard's
villa)
Davis Mrs. (Fern cott)
Davis Jn. Hy. wheelwright (Fern
cott)

Linden terrace.

- 1 Voice Harry
- 2 Davis Reuben
- 3 Ward Jn. F., J.P
- 4 Jones Herbert J
- 5 Cooper Albt
- 6 Brown Mrs. M. A
- 7 Halford Charles

East side.

Clevealand buildings.

- 10 Herbert Geo. Wm

Addis William J. (Beckbury cot)

Clevealand buildings.

- 8 Nelmes Tom
- 7 Nelmes William T
- 6 Payne William
- 5 Handoll Geo
- 4 Castle Frederick
- 3 Little Harry J
- 2 Davis Samuel R
Knott E. & Co. mineral water
mfrs

- 1 Hawkins Nelson Fredk
.....here is Russell st.....
- 23 Mealing William, builder
- 24 Derrick Cyril
- 25 Williams Enoch
- 26 Herbert Alfred A
- 27 Gainer William
- 28 Moxey Albert
- 29 Edwards Ernest
- 30 Locke Mrs. S. J
- 32 Woodland Alfred R
- 33 Whiting William H
- 34 Moon Alfred William
- 35 Humphries Arth
- 36 Bullingham Chas
- 37 Wheeler Fredk. Chas
- 38 Partridge Wm. Frank
- 39 Harvey Geo. Edwin

Bryant's court.

- 2 Newman Hy. Geo
- 3 Chick Clarence

- 40 Green Wm. Alfd

CLIFTON PLACE.

See Ryeworth road, Charlton Kings.

CLOVERDALE LAWN.

See Painswick road.

COBHAM ROAD, from Tewkes-
bury road. MAP C 4.

East side.

- 1 Stevens Jn. Hy
- 3 Johnson Fredk
- 5 Bevan Mrs. Lavinia
- 7 Townsend Hy
- 9 Sabbatella Michele

- 11 Taylor Thos. Hy
- 13 Stone Wm
- 15 Gapper Geo

West side.

- 2 Smith Leonard
- 4 Phillips Edgar Jn. Horace
- 6 Clifford Chas
- 8 Goodhall Alfd
- 10 Thompson Mrs
- 12 Piff Frank
- 14 Blackton Leonard

COLLEGE BATHS ROAD, from
Old Bath road to Keynsham road.
MAP D 6.

Cheltenham College Baths,
George Lodge, caretaker

COLLEGE LAWN, from Sand-
ford road to Thirlestaine road.
MAP D 6.

- 1 Lyons Maj.-Gen. Rt. Wm. S., M.D
- 2 Monck Mrs
- 4 Fenton Mrs. E
- 5 Burr Rev. Edmond. Godfrey M.A.,
D.D. (Linden ho)
- 6 Churchill Col. Mackenzie
..... here is Thirlestaine rd

COLLEGE PLACE, from St.
George's road. MAP D 5.

- 2 Imperial Coal Exchange (E. H.
Sheppard & Son), coal mers
- 3 Spire Mrs. Mary E. wardrobe dlr

COLLEGE ROAD, from High
st. to Sandford rd. MAP D 6.

East side.

- Leuchars David (Field lodge)
- Young Mrs. (1 Gainsborough)
- Murray Maj. H. Brooke. (2
Gainsborough)
- 4 **LEA HURST NURSING HOME**
(Misses L. & B. Blossie)
- 4 Blossie Mrs. E. Clayden
- 5 Mullaly Maj. Jn. Clive D
Dundas-Hamilton Mrs. (Sand-
ford villa)
Bennett Colin Fredk. (Roseville)
Painter C. T. (Darjeeling)
- 9 Adam Miss
Giles Mrs. (Broughton)
Hipkiss Fredk. Wm. (Ingleside)
Haden Mrs. H. (Omeo lodge)

Kensington Leonard (Selbyville)
Jordan Jn. Hy. (Cromarty ho)
Winterburn Mrs. (College villa)
Karn Cyril (The Briars)

Eastbourne villas.

- 1 Murgatroyd Wm. Douglas
- 18 Baker C. F. Stewart
Willie Miss (Vanstone)
..... here is Orrisdale ter
- Pigg Chas. H., M.C., M.A. assistant
master Cheltenham college (Chel-
tondale)
- Eckersall Fredk. Jsph. (Highworth)
- Taylor Philip J. (Lindley)
..... here is Sandford rd

West side.

The Grove Garages (Cheltenham) Ltd
Pockett Frank, cabnt. mkr
..... here is Bath parade

Lloyd Hy. Bright (Meadowland)
Walker Albt. Hy. (Alandale)
Weston Mrs. (Henleaze)
Ralph Wm. (Mayville)
Applebee Mrs. (Myrtleville)

St. Luke's villas.

- 2 Townsend Joseph James, dentist
- Petch Rev. Chas. Cousens M.A.
(vicar of St. Luke's) (St. Luke's
vicarage)
..... here is St. Luke's rd

Gray Gabriel M.A. (Leconfield)
Gurney Jn. C., O.B.E., M.A. (Hazel-
well)
Best Rev. Jn. Kenneth M.C., M.A.,
B.D. (Boyne ho)

GOLLUM END.

See Church rd. Leckhampton.

COLLUM END COTTAGES.

See Church road.

COLTHAM FIELDS, from Hale
road. MAP C 7.

North side.

- 1 Elliott William
- 2 Steele Miss N
- 3 Read Frank
- 4 Hayward Chas
- 5 Lloyd Mrs
- 6 Baylis Charles
- 7 Lyne Jn. Chas

COLTHAM FIELDS—continued.

Rosehill terrace.

- 1 Hill William Henry
- 2 Whiting Geo. Jas. Edwd
- 3 Hill Mrs. M. K
- 4 Dean Frank H
- 5 Frape Leslie Regnd
- 6 Bennett Henry

COLTHAM TERRACE.

See Hale's rd.

COLUMBIA PLACE.

See Winchcombe street.

COLUMBIA STREET, from 44
Union street to 10 Jersey street.
Map C 6.

North side.

- Richards Edwd. (Morville cott)
5 Lane Arthur
7 Stephens James Frederick
9 Moon Miss
11 Howlett Wm. Edwd
13 Skinner Alfd. Jn
15 Newman Harry
17 Skinner Thos
19 Higgins Josph
21 Morris Ernest Harry
23 Richards Alfred George
25 Quartermaine Jack
27 Ward Frank Quinton Bowen
29 Bryant Chas. Wm
31 Taylor Thomas Edward
Morgan Albt. C. (Stratford cott)
Chick Fredk. Geo. blacksmith

South side.

- 2 Castle Arthur Charles
- 4 Betteridge Alfred William
- 6 Gregory William
- 8 Wixey Jas
- 10 Griffin Albert John
- 12 Halford Mrs
- 14 Matthews Wm
- 16 Jones Mrs
- 18 Wright Thomas Henry
- 20 Davis Harry
- 22 Snelues Mrs
- 24 Sturch Albt. Wm
- 26 Gould Thos. R. chimney sweep

Beaufort cottages.

- 1 Usher Wm. Rufus
- 2 Fisher Frank Ernest

- 3 Mitchell Samuel Robert
- 4 Barnfield Thos
- 5 Newman Victor
- 6 Large Chas. Arth
- 7 Anderson Mrs

COMMERCIAL STREET, from
Brunswick buildings, Upper Bath
street. MAP D 6, E 6.

(No thoroughfare.)

East side.

Knight Edmond. Jn. & Son, bldrs.
(stores)

—..... here is Bath ter

- 15 Nottingham Alfd. Hy. welder
- 14 Harris Frank
- 13 Carter Harry L. dairyman
- 13 Carter Mrs. A
- 12 Williams William George
- 11 Webb Walter
- Portlock Edwd. (Fountain cott)

10a, Morris George William

10 Portlock Mrs

9 Owen Ernest

8½ Musto Arth. Hy

8 Adams Walter William

7 Tombs Wm. Fredk

6 Selley Charles

5 Feebury Wm

5a, Howe Mrs

Giles Chas. bldr. (yard)

Daffodil terrace.

Mansell Jn. Albt. (Daffodil cott)

4 Tame Mrs

3 Holder Philip

2 Lewis Charles

Sutton Mrs. (Hilton cottage)

Davis Mrs. (Gratton cott)

Caudle Frank (Inkermann)

Pounsett John (Corinth cottage)

Baylis Nelson, decrtr. (Tel-el-Kebr
cott)

Dodwell Walt. W. (Commercial cott)

Vick Chas. (2 Birdlip cotts)

Smith Roland Geo. V. (1 Birdlip
cotts)

.. here is a path to Suffolk rd ..

West side.

Brunswick buildings.

- 1 Giles Wilfred
- 2 Adams Mrs
- 3 Poulton Geo. Fredk

4 Jones Albert
..... here is Union st

Little Crown inn, Alfred Thomas

Matthews

..... here is Chapel la

17 Hall Thomas James

18 Ballinger Ronald

19 Vale Miss

20 Reichelt Wm. Andrew

21 Manning Gilbt

22 Swift George

23 Sims Mrs

24 Carter Mrs. Dorothy May, shpkpr

24 Carter Rd. Rupert

..... here is Gratton st

11a, Aincham Arth

Read Albert Victor (Verdun cot)

13 Cratohley Miss

CONEYGREE COTTAGES.

See Berkeley avenue.

COOPER'S COTTAGES.

See Tivoli lane.

COPT ELM ROAD, CharltonKings, from London road to
Horsefair street. MAP D 8.

East side.

Cole Mrs. F. M. (Lexham lodge)

Turner Fredk. Chas. (Umbra)

Dufty Chas. Fredk. (Nola)

..... here is Church walk

Quick Mrs. (York villa)

Messer Minett Wm. (Ely villa)

Smith Miss M. F. (Salisbury villa)

Loud Mrs. J. G. (Peterborough villa)

Bailey Jas. Arth. photographer

(Durham villa)

Herbert Wm. Chas. (Chester villa)

Lovesy Mrs. L. (Canterbury villa)

Hopkins Arth. (Lincoln villa)

Cox Albt. Wm. boot repr. (Glouces-
ter villa)

Pritchard Wm. Rt. (Exeter villa)

Bunston Harry (Bangor villa)

Taylor Wm. Edwin (Rochester villa)

Fudge Ewart M. (Hereford villa)

Home Miss E. C. (Worcester villa)

Pates Reuben (Newlyn villa)

Ventnor villas.

1 Organ Fred, boot mkr

2 Hogg Mrs. M

Ryan Douglas Hy. tailor (Glenisla)

Pearce Wm. (Ivanhoe)

Kendall Edwd. C. (Hilda)

Marshall Arth. Wm. (Glenmona)

Marshall Mrs. Nora, ladies' hairdrrsr.
(Glenmona)

..... here is Lyefield rd. east

Townsend Wm. (Kingswood)

Banner Misses (Templeville)

Haward Chas. M. (Malmains)

Peake Frank (Copt Elm villa)

Richardson Rt. Alfonso (Roseleigh)

Smith Geo. Fredk. (Limeville)

Chick Chas. Jas. (Cotswold)

Dawes Chas. (Hazelhurst)

Maisey Edwd. (Hollywood)

Burden Geo. (Rosewood)

Williams Edwd. (Hazeldene)

Wade Miss (Ivydene)

Champion Misses (Tregantle)

Cleevly Albt. (Upland)

..... here is Church st

West side.

..... here is Cudnall st

Berkeley Wm. N. (Charlton lawn)

Brookdale.

1 Williams Geo. Albt

2 James Wlfr. Archbld

Holland Fredk. Wm. (The Glen)

Hooper Sidney (St. Ronan's)

Holmes Miss (Hallwood)

Henley Mrs. (Southbrook)

Enoch Gilbt. W. (Ferndale)

Croxall Thos. (Mayview)

Gretnor villas.

2 Cooper Thos

1 Wilson Stephen

Bridgman Wm. Herbt. (Monkton)

Smith Wm. Hy. (Hillmoreton)

Tredwell Horace (Rugby)

Gaskin Gerald (Winscombe)

Parkin Thos. (Fernley)

Bryu villas.

1 Nash Miss

County Police Station (Sergeant
Fredk. Carter, in charge)

Mills Wm. (The Alders)

Kent Albt. (Purton villa)

Gloucester Co-operative & Industrial
Society Ltd. (F. Purnell, sec)

..... here is Lyefield rd. west

COPT ELM ROAD—continued.

Butler Mrs. (Lyefield ho)
 Ellison Mrs. J. H. (Lyefield villa)
 Williams Edmnd. (Grayshott)
 Trees Christphr. C., M.A. (Lyefield lo)

CORN MARKET.

See High street.

CORONATION ROAD, from
 Prestbury rd. Prestbury. MAP A 6.
 (Letters direct from Cheltenham.)

West side.

Turk Chas. (Ingleby)
 Brown Hy. Edwd. (Lindfield)
 Hambling Mrs. (Cheena)
 Robson Jn. Wm. (Leven)
 Marshall Mrs. F. Herbt. (Cleeveholme)
 Bowen Hy. (Strone)
 Barnett Hy. Fredk. (Aratapu)
 Nash Paul Mills (Rotorua)
 Rowan Mrs. E. L. (Vernon)
 Rowan Miss M. L., C.S.M.M.G.
 Swedish medical gymnast (Vernon). Tel. 2935
 Buchanan Hy. Tom (Claremont)
 Sewell Sidney Herbt. (Berriedale)

East side.

Day Rd. Geo. (Westholme)
 Morgan Jn. Woodington (Shardeloes)
 Toby Mrs. M. (Corndon)
 Gurney Brian Taunton (Trail End)

CORONATION VILLAS.

See Rowanfield road.

ORPUS STREET, from Oxford
 villas, High street. MAP D 6.
 (No thoroughfare.)

West side.

1 Organ Mrs
 2 Willoughby Henry William
 3 Cole Miss
 4 Kelly Fras. H
 5 Oxford Arms P.H. Albt. E. Long
 6 Harris Mrs
 7 Coltman Leslie
 8 Lane William
 9 Mills Mrs
 10 White Harry George Jesse
 11 Simpson Mrs
 12 Cook Henry Alfred
 13 Stallard Miss
 Quiney Edwd. Jas. (Oxford lo)

East side.

14 Adams Frederick
 15 Goodall Percy Henry
 16 Adams Wm. Fredk
 17 Collett Fredk
 18 Birt Thomas
 19 Jennings Charles
 20 Burford Miss
 21 Etheridge George Henry
 22 Ursell Miss

GOTS VILLE.

See Church rd. Leckhampton.

COTSWOLD COTTAGES.

See London rd. Charlton Kings.

COTSWOLD LAWN.

See Painswick road.

COTSWOLD VIEW.

See Marsh lane.

COTSWOLD VIEW COTTAGES.

See Church street, Charlton Kings.

COTTAGE PLACE, from 7 Rut-
 land street. MAP C 5.

1 Sexton Mrs. B
 2 Slade Edward Joseph
 3 Froud Jas

COTTESWOLD COTTS.

See Leckhampton hill.

COUNTY COURT ROAD, from
 Promenade to Regent st. MAP D 5.

Promenade buildings.

2 Sharpe W. & Sons, leather mers

County Court (His Honor Judge
 Alfd. R. Kennedy K.C. judge;
 Oliver Jn. Williams LL.B., J.P.
 registrar & high bailiff)

COURTENAY STREET, from
 Marle Hill road to Dunalley
 parade. MAP B 5.

West side.

2 Godwin Fras. Wm
 3 Taylor Mrs. E
 4 Marsden Thos

5 Coats Harold G
 6 Taylor Frank
 8 Harris Mrs. R. E
 9 Poulston Albert
 10 Lane William
 11 Hiller James
 12 Crowther Harry
 13 Kenny Jn
 14 Faulkner Percy
 15 Gregory Harry Charles
 16 Cook Harry, tailor

East side.

19 Hickman Ernest Owen
 20 Bowd Alfd. G
 21 Agg Archibald
 22 Kaminski Paul
 23 Turner William Joseph
 24 Hunt Sydney
 25 Williams Mrs
 26 Johnson Jesse
 27 Walker Charley
 28 Edwards Chas. Wm
 29 Truss Chas. Peter Allen
 30 Deakins Enos Geo
 31 Byard Mrs
 32 Sollars Alan
 33 Handoll Arth. Wm
 34 Frape John
 35 Strange John Charles
 36 Harris Frank
 37 Griffin Edward Herbert
 38 Parsons Herbert John
 39 Winstone Thomas
 40 Powell Walter William
 41 Godwin Geo
 42 Challis William George
 43 Ireland Chas. Jn
 44 Beach Mrs
 45 Welsey Mrs. G
 46 Godwin Edwd
 47 Lewis Miss Alice
 48 Wiggall Wm. Alfred, decorator

COURTENAY VILLAS.

See Dunalley parade.

CRABTREE PLACE, from 16
 Folly lane. MAP B 4, C 4.

West side.

1 Boulton Willie
 2 Freeman Fredk. Ernest
 3 Gilder Wm. Albt
 4 Parker Victor
 5 Vernon Jas
 6 Richards Geo
 7 Brotherton Mrs

8 Hayward Bert
 10 Bunting Mrs. E
 11 Winstone Thos
 12 Spicer Wm
 13 Scanlon Michl
 14 Croft Wm. Arth
 15 Godwin Wm. Chas
 16 Wiggall Harold Jn
 17 Turtle Fredk
 18 Scarrett Wm
 19 Gobey Wm
 20 Adam Ernest Geo
 21 Cole Wm. Ernest
 22 Law Edwd
 23 Woodward Arth. W
 24 Tarrant Chas
 25 Humphries Christy J
 26 Lawrence Ed
 27 Hayward Alfd. Wm
 28 Lewis Rt. Wm
 29 Tarling Jas. Jonas
 30 Hughes Isaac
 31 Perry Frank E

East side.

32 Gough Sidney
 33 Jones Cecil Arth
 34 Williams Raymond
 35 Coltman Geo
 36 Ashton Cyril
 37 Young Harold
 38 Walker Jas. Arth
 39 Millard Jsph
 40 Critchley Arth. Jas
 41 Purver Hubert
 42 McDermott Jas
 43 Pearce Mrs. Edith

CRANHAM ROAD, from King's
 rd. to Sydenham rd. MAP C 7.

East side.

Sharrock Rev. Jas. Albt. M.A.
 (Hillsborough lawn)
 Eager Edwd. & Son, sanitary engns.
 (Silcote). See advertisement
 Willett Misses (Seaton)
 Holman Mrs. (The Close)

West side.

Deykin Mrs. (Cranham lodge)
 Billings William (Sydenham lodge)
 Irby Mrs. L. M. (Exeter villa)
 Sanders Misses (Morley)

CRESCENT PARADE.

See Crescent place.

CRESCENT PLACE, from Clarence st. to Crescent ter. MAP C 5.

West side.

- 2 Griffiths & Waghorne, solicitors & commissioners for oaths. Telephone No. 2496
 - 2 Lewis Rupert R. solctr. & commssnr. for oaths
 - 2 Coroner for the Upper Division of Gloucestershire (Jn. Waghorne)
 - 2 Clerk to Commissioners of Taxes (John Waghorne; Alfred Raymond Pigott, assistant clerk)
- County Police Station,
Albt. J. Wayman, supt

East side.

Midwinter Harry Frank, solicitor & commissioner for oaths
Cheltenham Chamber of Commerce & Traders' Association (H. F. Midwinter, sec.) (reg. office)

Cheltenham Master Builders' Association (H. F. Midwinter, sec)

- 1 Say Chas. Rt

Crescent parade.

Salem Baptist Chapel Lecture Hall

- 2 Read Geo

CRESCENT TER. from Royal cres. to Promenade. MAP C 5.

- 1 Pfaff Edward R., L.D.S.R.C.S. Eng. dental surgeon
 - 2 Andrews David Wm. Jabez M.B., B.S. physcn. & surgn. & medical officer No. 3 district, Cheltenham Guardians Committee
 - 3 Bourne Edward J.P
 - 4 Haddock & Pruen, solicitors & commissioners for oaths
 - 4 Haddock Percy, solicitor & commissioner for oaths (firm, Haddock & Pruen)
 - 4 Pruen Arthur Sidney Fitzgerald, solicitor & commissioner for oaths (firm, Haddock & Pruen)
- here is Clarence parade

CRIPPETTS ROAD, Leckhampton, from Church rd. MAP G 6.

White Wilfred A. (The Bungalow)
Barnard Leonard W. (The Bittams)

CROFT AVENUE, Charlton Kings, from Croft road to Croft gardens. MAP E 8.

- 1 Roberts Mrs. A
- 2 Hewinson Frank Ernest
- 3 Smith Mrs. F
- 4 Dickinson Rd
- 5 Drake Alfd. Arth. Geo
- 6 Taylor Geo
- 7 Simmons Jn
- 8 Claridge Albt
- 9 Chamberlain Harry
- 10 Harris Fredk
- 11 Oakley Fredk
- 12 Mabbett Rt
- 13 Evans Harry Jas
- 14 Drake Hy
- 15 Williams Chas
- 16 Hicks Mark
- 17 Davis Thos
- 18 Roberts Chas
Adams Albt. (Abingdon)

CROFT GARDENS, Charlton Kings, from Croft rd. MAP E 9.

(No thoroughfare.)

East side.

- 1 Smith Sidney Thos
- 2 Snow Gustave Cyril
- 3 Sadler Geo
- 4 Drake Frank
- 5 Burton Harold Chas
- 6 Williams Harry
- 7 Hamblin Geo
- 8 Parker Herbt. Arth
- 9 Midwinter Mrs
- 10 Brushneen Jn. Jas. D
- 11 Coleman Wm
- 12 Hayward Mrs
- 13 Barker Wm
- 14 Green Geo
- 15 Ridout Fredk
- 16 Shurmer Wm. Chas
- 17 Lidiard Harold
- 18 Smith Wm. Anderson
- 19 Hambling Ernest Jsph
- 20 Cox Ernest Cecil
- 21 Williams Edwin
- 22 Holland Wilfred
- 23 Johnson Geo. Sidney
- 24 Stephens Mrs

West side.

- 46 Evans Jas
- 45 Harding Arth
- 44 Taylor Fredk

- 43 Regan Jn
- 42 Slee Wm
- 41 Sealey Mrs. A
- 40 Wilkinson Musgrave
- 39 Browning Frs. Jas. Barclay
- 38 Newbury Albt. Edwd
- 37 Partridge Fredk. Wm
- 36 Daniels Wm. C
- 35 Hall Sidney Harold
- 34 Protherough Thos
- 33 Bloodworth Bernard Sydney
- 32 Wilton Raymond L
- 31 Dugmore Wm. Fredk
- 30 Morton Arth. Geo
- 29 Bond Walt
- 28 Baxter Bernard J
- 27 Bateman Edwd
- 26 Wynn Harry
- 25 Quick Rt

CROFT LANE, from Croft street to Shurdington rd. MAP E E 6.

..... here is Fairfield st

CROFT PARADE, Charlton Kings, from Croft road to Croft gardens. MAP E 8.

- 1 Moore Walt. Sidney
- 2 Folly Wilfred
- 3 Daniels Mrs. E
- 4 Carter Rt
- 5 Brookes Wm. Jas
- 6 Hayward Rt
- 7 Francis Mrs
- 8 Rowland Wm
- 9 Godwin Wm
- 10 Beatty Wm. S
- 11 Mobley Dennis
- 12 Lane Wm. Edmnd
- 13 Wolstenholme Wm. Horace, opten
- 14 Harris Edwin
- 15 Dyer Alfd
- 16 Hemming Reuben
- 17 Protherough Chas. F

CROFT ROAD, Charlton Kings, from Cirencester road to Little Herberts road. MAP E 8.

North side.

- 1 Mitchell Harry
- 2 Phipps Wm
- 4 Butler Crayden Swift
- 5 Peacey Fredk. G
- 6 Maycock Jsph. Geo
- 7 White Horace

- 8 Payton Mrs. H
- 9 Newcombe Fredk
- 10 Peacey Bertram
- 11 Dimery Mrs
- 12 Gibbons Wm
- 13 Causon Martin V
- 14 Barrow Mrs. E
Pritchard Jn. S. (1 Ashley cotts)
Robinson Mrs. (2 Ashley cotts)
Nation Reguld. Arth. Leyton
(Florenceville)
Peacey Harold Howard (Beatrix)

South side.

Turner Edwd. (Malvern view)
Hill Fredk. Geo. (Crofton)
Sly Fredk. (Glendale)
Mitchell Frank W. (Glenville)
Summers Chas. Wm. E. (Mayville)
Cook Mrs. (Hazeldene)
Thorne Wm. Jas. (Fairmont)
Hayward Alfd. (Belmont)
... here are Croft av., Croft par. & Croft gdns

Dyer Wm. (Clareville)
Moody Geo. (Beaufort)
Hamlett Fredk. (Albany)
Davis Wm. (Barry)
Bullock Misses (Penarth)
Kent Jn. (Fairlee)

CROFT ST. from Leckhampton rd. to Moorend st. MAP E E 6.

East side.

Fossil cottages.

- 1 Kent Ernest Frank Wm
- 2 Goodwin Edwd. Jas

Crook Sidney C. motor garage
Ayers Sydney T. (2 The Croft)

Croft villas.

- 2 Crook Charles
 - 1 Preece George
- Young Mrs. (1 The Croft)
Mills Frank Leathley, beer retailer (off licence) (Mona ho)
9a, Holder Hy. Wm
10 Dalgleish James Black
Purser Frederick (Alma cottage)
12 Crook's Laundry
13 Dodd Philip
Rose Edwin (Birlingham)
Rose Ernest (Rissington)

CROFT STREET—continued.

Watts George Wm. (Rose cot)
Symonds William, beer retailer
(off licence)
Martin Charles (Field cottage)
Jenkins Misses (Woodstock)
Jeenes Geo. (Moorend ho)

West side.

Moorend terrace.

- 1 Burrows Jas. T. beer retr. (off licence)
- 2 Gore Samuel Thomas
- 3 Elliott John
- 4 Creasey Wm. (Roddville)
- 5 Allen William

Ashley William John Kings, upholsterer (Myrtle cottage)

- 1 Millard Mrs. Alice
- 2 Thomas Mrs. Leah
- 3 Wilkins Jas
- 4 Birt Mrs. Mary Eunice
- 5 Jenkins Percy Edward
- 6 Sutton Wltr

.... here is Upper Norwood st
Brown Mrs. G. (Hazelcroft)
..... here is Croft la

CROFT VILLAS.

See Croft street.

CROMWELL ROAD, from Prestbury road, Prestbury. MAP B 6.
(Letters direct from Cheltenham.)
South side.

Williams Percy (Meadowside)
Jackson Herbt. (Glenside)
Love Thos. (The White ho)
Hearn Wm. Jn. (Glen Lyn)
Perrett Wm. H. (Alberta)
Figgures Norman Wm. (Darley Dale)

- 2 Tustin Alfd. Chas. (Brookside)
- Ingram Jn. Albt. (Thistle-down)
- 3 Stratford Wm. E
- Bond Miss (Charlton)
- Bryan Geo. Hy. (Stover)
- Evans Wm. decrtr. (Rosebrook)
- Jones Fredk. Jn. (Minetyville)
- Merriman Arth. Jn. (St. Ives)
- Sheward Jsph. Hy. (St. Elmo)
- Morgan Fredk. decrtr. (Hirwain)
- Skinner Willie Edwd. (Olliffeville)
- Mason Mrs. (Edwardville)
- Derrick Hy. (Ivydale)
- Neal Geo. (Holmdale)

North side.

Morris Arth. Leonard (Kohima)
Orviss Albt. Arth. (Charlesworth)
Tustin Gilbt. (Home-Lea)
Mundy Jn. insur. agt. (Oakdene)
Williams Arth. Edwd. (Ambleside)
Ellis Miss A. E. (Langstone)
Townley Arth. Ernest (Frenchay)
Leacey Chas. (Deepdeen)
Hopkins Jas. E. (Petone)
Brown Gilbt. Jas. (Fonhill)
Poole Royley Edgar (Mabfield)
Baughan Sydney Jas. (Carleacie)
Tow Thos. Jsph. (Redbridge)
Goodall Irving Jn. (Stockton)
Marshall Archbld. Geo. (Salford)
Babbage Jas. Hy. (Highbridge)
Willis Alfd. (Harrogate)
Hill Mrs. M. J. (Croydon)

CROPTHORNE COTTAGES.

See Church road.

CROWTHER'S PASSAGE.

See Malvern street.

CUDNALL STREET, Charlton Kings, from London road to Cirencester road. MAP D 7, D 8.

North side.

Hill cottages.

- 1 Leacey Miss C. laundry
- 2 Andrews Ernest Geo

Willis Chas. Thos. (Ashley ho)
..... here is Overbury st
Dance Leonard Hy. T. (Hetton villa)
Dance Arth. T. (Hope cott)
..... here is Hamilton st

Ruby place.

- 2 Irving Miss
- 1 Wills Mrs
- here is Oakland st
- Lane Mrs. (Ruby villa)
- Hastings Mrs. A. E. (Ruby ho)

Rose cottages.

- 3 Bartlett Geo
- 2 Morris Harry Jas

Bank terrace.

- 1 Harden Miss A
- 2 Oswick Fredk
- 3 Knight Thos. J. boot repr

- 4 Field Wm. Fredk. chimney swp
- 5 Cook Ernest
- 6 Jenkins Thos

Tarling Alfd. (Trebank)

Beresford Col. Kennedy (Charlton lo)
South side.

Maby Harry Grant (Hetton lawn)
Burton Mrs. (Elborough cott)
Cripps Jas. Wm. (Brightleigh)

Brookway place.

- 1 Williams Frank Wilfred
 - 2 Boulton Frank
 - 3 Long Thos
- here is Brookway rd
- Turner Miss A.G. beer ret. (Boyne ho)

Loughborough place.

- 2 Mitten Jas
- 1 Jeffery Mrs

- 1 Bond Albt. Jn
 - 2 Bennett Hy
 - 3 Turner Albt
- Daniell Miss (Milford cott)
Brown-Constable Mrs. (Ivy cott)
Ferguson Victor B. (Abbotsdene)
Latham Mrs. (Langton lodge)

CUMMINGS COTTAGES.

See Leckhampton environs.

CYPRUS COTTAGES.

See Alstone lane.

DAFFODIL TERRACE.

See Commercial street.

DAGMAR ROAD, from Princes road to Albany road. MAP E E 5.

East side.

Dagmar terrace.

- 1 Greenslade Tom
- 2 Taylor Chas. Fredk
- 3 Castle Wm. Albt
- 4 Chivers Stanley Geo
- 5 Collins Geo. Harold, carpnr
- 6 Toomey Mrs
- 7 Gwilliam Rt
- 8 Wayman William
- 9 Owen Geo. Wilmot
- 10 Pittaway Wm

- 11 Daft Frank
 - 12 Powell Ernest Sidney
 - 13 Tucker Mrs. J
- Singer Edwd. (Odiel ho)
Bendall Fredk. Geo. (Odiel villa)
West side.

Dagmar villas.

- 2 Robins Wm. Jn
- 3 Barnett Miss
- 4 Drake Hy. Oliver Edwin
- 5 Colley Mrs
- 6 Coltman Charles Ernest Henry
- 7 Davis Wm
- 8 Townsend Ernest Albert
- 9 Colley Jsph. Montague, boot repr
- 10 Swain Ernest
- 11 Harris Grimes
- 12 Kemp Walter Ernest
- 13 Goodey William Charles
- 14 Harwood Mrs
- 15 Ruck Miss M
- 16 Green Mrs. N

DAGMAR TERRACE.

See Dagmar road.

DAGMAR VILLAS.

See Dagmar road.

DAISY BANK.

See Horsefair st. Charlton Kings.

DAISYBANK ROAD, Leckhampton, from Leckhampton hill. MAP G 8.

Boulton Wm. Chas. (Tramway lo)
Rogers Stanley (Daisybank ho)
Villar Chas. (Fir cott)
Le Feuvre Shirley, aparts. (Lindley)
Lewis Mrs. (The Ley)
Botley Mrs. (Green Pastures)
Summers Mrs. (Palmerston)
Pockett Rt. Geo. W. tea rms. (Landscape)
Field Thos. smallholder (The Bungalow)
Ursell Edwd. Jas. (Newhaven)
Cross Adolphe Hy. (Windyrige)
Fountian Miss (Casamia)
Shelley Jn. (The Spinney)

DEAN CLOSE SCHOOL-MASTERS' HOUSES.

See Hatherley road.

DEEP STREET, from Prestbury rd. Prestbury.

South side.

Dowsell Geo. (2 Jubilee villas)
Winstone Horace (1 Jubilee villas)
James Chas. (Stonyoot)
Hazell Wltr. (The Haven)
Union Congregational Church
Crofts Miss (The Thatched cott)

North side.

Baghot-De la Bere Rev. Jn. M.A.
(vicar of St. Mary's, Prestbury)
(The Vicarage)

Evans Miss C. P. (Bwthyn Maen)
Hill Miss M. (Nordan)
Lear Miss (The Friars)
Rodway Miss (Reform cott)
Broadbent Herbt. Jn. (Hillesden)

DELABERE.

See Tivoli road.

DENMARK COTTAGES.

See Millbrook street.

DENMARK VILLAS.

See St. Anne's terrace.

DERBY COTTAGES.

See Alstone lane.

DERRETT'S COTTAGES.

See Alstone croft.

DETMORE COTTAGES.

See London road, Charlton Kings.

DEVON VILLAS.

See Millbrook street.

DEVONSHIRE STREET, from 291 High st. to New st. MAP C C 5.

West side.

1 Evans Fredk. George, shopkeepr
2 Clark Albert Sydney
3 Harper Leslie
4 Webb Mrs
5 Toft William
6 Mustoe Mrs. F
7 Brookes George
8 Martin Mrs
9 Hodges William
10 Cousins Henry
St. Mary's Boys' Schools

East side.

13 State Alfd. Geo
14 Proctor Jn
15 Matthews Alfred
16 Godwin Mrs
Ride W. & Co. Ltd. corn merc.
(stores)
Pleydell Frederick William (Denmark house)
Hinton F. W. & Sons Ltd. fruit merchants (stores)
Garbutt Sidney, boot repr

DOURO COTTAGES.

See Sherborne st.

DOURO ROAD, from Lansdown cres. to Christ Church rd. MAP D 5.
North-east side.

Douro villas.

2 Nichols Miss
3 Massie Mrs. Hughes
3 Willatt Miss
Prescott Mrs. (Springthorpe)
Grogan Mrs. (Moyvore)
DOURO HOUSE P.N.E.U. SCHOOL FOR GIRLS (Mrs. Goss, principal)
Goss Jn. Louis Leo (Douro ho)

..... here is Malvern pl

Sheldon Rev. L. Gordon M., M.A. Camb. (rector of Cheltenham) (The Rectory)

Smith E. Gardiner (St. Raphael's)
Joyce Evelyn Martin B. (Northwick)
Hume Mrs. (Besselsleigh ho)
Orton Chas. Swaffield M.B.E. (Douro court)

GLYNGARTH PREPARATORY SCHOOL FOR BOYS (C. Clayton Perman, head master) (Boys prepared for public schools and R.N)

South-west side.

.... here is Lansdown par

.....here is Well pl.....

Clissold Geo. Aug. (Chadnor)
Vickers Col. Hilton (Kingswell)
King-Harman Col. Montague Jocelyn (Glen Isla)

Power Miss (De Mara)
Swiney Brig-General Alex. J. H., C.B., C.S.I., C.M.G. (Clayton)

DOURO VILLAS.

See Douro road.

DOVEDALE VILLAS.

See St. Luke's road.

DOVERDALE COURT, from 9 York street. MAP C 6.

1 Onione Chas. Fras
2 Evans Maurice

DUKE STREET, from Hewlett road to Princes st. MAP C 6.

North side.

4 Field Wltr. Hy. hairdrrsr
6 Edwards Jas. Edwd
8 Gibbard Newman
10 Cleevley Jn. Morgan
12 Taylor Fredk
Talbot inn. Edward George Day
20 Pearce Arth. Jn
22 Jardine William Oliver
24 Long Alfd. C. shopkpr
26 Brain William C
28 Hautin Geo. Wm
30 Evans Harry P
32 Copestake John
34 Withey Ernest Wm
36 Hunt James
38 Dyson Albert E
40 Twinning Charles Edward
42 Wilkins Mrs
44 Harding Alfred G
46 Eason James
46a, Bennett Wm. Geo
46b, Chandler John William
48 Gibbard Wltr. Jas
50 Stephens Mrs
52 Wilkins Miss Beatrice, nurse
54 Jeffery Fred William
56 Stamford Albert William
58 James William Charles
60 Bird James George
62 Luce William
64 Channon Leonard Douglas
66 Williams Thos
68 Carpenter William
70 Chandler Henry J
74 Johnson Jn. grocer
76 Chapman Mrs
78 Fletcher Wm
South side.
3 Price Thos. Hy
5 Leech James
7 Bryant Sidney B

9 Smith Wm. Hy
11 Higham Mrs
13 Curtis Levi William
15 Smith Alfred
17 Gregory Miss
19 Ponting John E
21 Brooks Chas
23 Short Frank Ernest Jas
23a, East Colin Jn
25 Loud Mrs
27 Pearce Jn. R. C
29 Walking Geo

Morgan's cottages.

1 Turtle Fred C
2 Gosling Mrs

31 Arch Miss Clara, genl. dir
31a, Davey Miss
33a, Price Albt
33 Walking Ernest E
33b, Eastmead Worthy Hy
35 Halford Arthur
Dawson Wm. H. (Woodford cot)
37 Spragg Walter
37a, Condy Henry Cecil
39a, East Alfd
39 Emmerson Wm
41 Cannock Fredk
41a, Hoyle Miss
43 Barnfield Alfd
45 Hall Charles William
47 Smith Leslie Bernard
47a, Baker Thomas F
47b, Tandy John
51 Cripps Fredk
53 Humphries Wm. Geo
55 Haycox Charles
57 (back of) Bryant James
57 Gould Thos. R. chimney sweep
59 Halford Wm
61 Williams Jn. J
63 Davis Albert E
65 Walters Urban Martin
67 Winstone Gerald
69 Bryant William J. coal merchant
71 Lee Reuben Ward

Cirencester cottages.

Gibbons Mrs
Hall Miss
Haycox Wm
Welch Mrs

73 Collier Joseph
75 Davis Frank

DUKE STREET—continued.

Princes place.

- 2 Johnson Fredk. Geo
3 Watkins Wm
5 Gaze Arth. Regnld. boot repr

DUKE TERRACE.

See London road, Charlton Kings.

DUNALLEY PARADE, from 79
Marle Hill parade to Brunswick
street. MAP B 5.

South-west side.

- 18 Willitt Arth. Dore
19 Bendle Fredk. D. sen
20 Guest Mrs
21 Bishop Fras. Wm
22 James Chas. Hy. sign writer
23 Willis Frederick Charles
24 Hawkins Mrs
25 Jardine Irving
26 Willis Frederick James
27 Merrett Reginald
28 Donovan Wm. Hy
29 Burton Ernest Albt
30 Kear William
31 Barter Mrs
32 Gwyther Mrs

Clarke Wilfrid Kenneth (West-
holme cott)
Turner Chas. Regnld. (Elim cotts)
Lance Alfd. Jenkins (2 Elim cots)
Registered Slaughter House
..... here is Malthouse la
Nind Mrs. A. G. (Ash cottage)
..... here is Brunswick st

North-east side.

Courtenay villas.

- 1 Wood Walter John
2 Willis Frank Charles
3 Seward William George
..... here is Courtenay rd

DUNALLEY STREET, from 6
St. Paul's terrace, St. Paul's road
to Swindon road. MAP C 5.

West side.

St. Paul's terrace.

- 5 British Crown P.H. Alfred Wm.
Elliott
4 Burke Brothers, metal merchants
4 Burke Raymond Frank
3 Hayes Miss

- 2 Atkinson Christopher James
1 Burke Daniel

Nottingham Miss (Amber cottage)
Brewster Mrs. E. (Lea house)
Stubbs Archld. C. (2 Rose villa)
Eves Mrs. (1 Rose villa)
Council School
Jones Ernest Geo. (Glenhurst)
Phillips Hy. Lewis (Barry villa)
Registered Slaughter House
Willis Geo. Webster (Oliveville)
Morris Geo. greengro. (Morland ho)

East side.

Cheltenham Original Brewery Co.
Ltd. (garage). See advertisement
Black & White Motorways Ltd.
(garage)

DURBIN COTTAGES.

See Folly lane.

DUTTON'S COTTAGES, from
29 Rutland street. MAP C 5.

- 1 Jackson Jesse
2 Meddings Mrs
3 Sole Thos

EAST END COTTAGES.See East End road & London road,
Charlton Kings.

EAST END ROAD, Charlton
Kings, from London road to
Hearne road. MAP D 9.

North side.

Holmlea cottages.

- 2 Weaver Geo
1 Taylor Geo

Hay Misses (Luncarty)
Webb Reding Frank (Rose cott)

East End cottages:

- 1 Winter Wm. Albt
2 Sturgess Mrs
3 Mustoe Mrs
4 Rachael Phillip
5 Peart Edwin
6 Mustoe Geo
7 Hughes Mrs

Yeavesley Nathl. (Traversdene)
Wood Ernest Jas. (East Court cott)

Welch Col. Geo. Osbaldeston C.B.
(Newlands)

South side.

Moss Thos. (Penstowe)
Isher Alfd. Hy. (Llangollen)
..... here is Balcarras rd
Boroughs Arth. Jn. dairy farmer
(East End farm)
Hughes Arth. R. (East End hall)
Boy Scouts (B. P.) (Charlton Kings
Group) Headquarters

EASTBOURNE VILLAS.

See College road.

EASTON VILLAS.

See Albert road.

EATON PLACE, from 74 Bath
road. MAP D 6.

Walker Mrs. (The Nook)
Robinson Mrs

- 1 Wakefield Frank
2 Woore Wm. Chas
3 Hawker William Francis
4 Whelan Michael

EBENEZER COTTAGES.

See Larput place.

EDEN VILLAS.

See King's road.

EDWARD PLACE.

See Shurdington road.

EDWARD STREET, from Grafton
rd. to Shurdington rd. MAP EE6.

South-west side.

- 1 Millard William John
2 Williams Leslie Archibald
3 Fricker George Henry
4 Bull Ernest Chas
5 Wright Arth. E
6 Fricker James
7 Purser Albert Edwin
8 Brown Geo
9 Hopkins George
10 Thorne Gerald

North-east side.

- 11 Puddle Frank Walter
12 Draisey Mrs
13 Herbert Fredk
14 Halliday John
15 Portin Wm. A
16 Coldicott Charles
17 Hewer Miss
18 Brooks Horace
19 Herbert Charles Alexander
20 Herbert Ernest
21 Blackwell George Richard
22 Bush Herbt. P
23 Vincent Percy Wm

EDWARD TERRACE.

See Norwood road.

ELDON ROAD, from Hales road
to Hewlett road. MAP C 6, C 7.

North side.

Eldon villas.

- 2 Steel Mrs. W

Brown Mrs. Oliphant (Chime Lea)
Powell Geo. Wm. (Ehrenberg)
2 Fitzgerald Mrs
Broom Miss (Eldon Dene)

South side.

Hart Harold Regnld. (The Cedars)

ELDON VILLAS.

See Eldon road.

ELDORADO CRESCENT, from
Eldorado road. MAP D 4.

North side.

- 1 Glegg Rt
Ball-Greene Hugh McN. (Stran-
olar)
Davies Mrs. Morrision (Drayton)
Saunders Mrs. (Raglan)
5 Brownson Hon. Mrs
Wadley Alfd. Jn. (Haverstock)
Food Lt.-Col. Alex. Gunning
D.S.O. (Byways)
Cooper Lt.-Col. P. T. (Kynance)
Whitaker Geo. (Compton)
Robinson Miss (Costello)

West side.

Baldwin F. B. Judge (Cawdor)

ELDORADO ROAD, from Christ Church rd. to Queen's rd. MAP E 4.
North side.

Marshall Mrs. Lewis (Inglewood)
Ord-Powlett Mrs. (St. Ninians)
Baring Edward (Inveresk)
Archer Maj. Jasper S. (Fosseway)
..... here is Eldorado cres
Hales Mrs. Tooke (The Garth)
Holborow Misses (Rosemead)
Ormerod Richard O. (Rossendale)
Ormerod Misses (Rossendale)
Hayward Wm. Curling M.R.E.,
M.B., B.S. (Eversley)
Griffiths Eng.-Commdr. Percy F.,
C.M.G., R.N. (ret.) (Atworth)

South side.

Stokes Capt. Oliver A., R.N. (ret.)
(Montgomery)
Layng Mrs. (Coniston)
White Fredk. (Trenfield)
Hooper Capt. Clement W. R., R.I.M.
(Westhaye)
Leishman Wm. G. (Thornleigh)
Welch Miss M. (Carnesta)

West side.

Harmer Harry (St. Michael's lodge)
Bagnall-Oakeley Miss (Deanscroft)
Woodward Miss A. I. (Deanscroft)
Litton Miss (Hawksworth)
Woodhead Mrs. A. (Hazelhurst)
Hackett Mrs. (Ocala)

ELIM COTTAGES.

See Dunalley parade.

ELM COTTAGES.

See Hamlets yard, Charlton Kings.

ELM STREET, from 99 Tewkesbury road to Swindon road. Map C 4.

East side.

28 Williams George
27 Tovey Chas
26 Hopes William
25 Lewis Thos
24 Yates Arthur
23 Critchlow Arth
22 Mitchell Jn. Wm
21 Greenwood Miss Kate
20 Young Henry G
19 Watts William Charles
18 Collett Frank

15 Townley George C
14 Harmer Lewis
13 Marsh Samuel
12 Roberts Edwd
7 Lewis Mrs
6 Piff Chas
5 Preater Thos. H
4 Yates Mrs
3 Stevens Thomas
2 Townley William Henry
1 Kear Fredk

West side.

30 Wheeler Chas
31 Challis Thos. Edwd
32 Collins Joseph E
33 Painter William Henry

Vauxhall place.

1 Rawlings Chas
2 Watson Archelaus F
3 Birt Mrs
4 Pritchard Mrs. E
5 Daley Michael
6 Collings Miss F. J

34 Minchella Fredk
40 Green Joseph G
Cook William Thos. (Jews cot)
44 Townsend Thos. Hy
45 Venn Charlie Albt
46 Watkins Chas
47 Godwin Arth. Hy
48 Stanley Wm. Fredk
49 Hitchings Edgar
50 Tandy Sidney H
51 Pardoe Thos
52 Ford Jas
53 Chandler Hubert
54 Wilkinson Frank

ELMDALE COTTAGES.

See Fairfield parade.

ELMSTONE STREET, from 286 High street. MAP C C 5.

13 Richards Jas. B

EMILY PLACE.

See Horsefair st. Charlton Kings.

ENDEAVOUR COTTAGES.

See Church piece, Charlton Kings.

ENDFIELD COTTAGES.

See Bafford la. Charlton Kings.

ENDFIELD TERRACE.

See Cirencester road.

ESSEX VILLAS.

See Alexandra street.

ETON VILLAS.

See Queen's road.

EVELYN COURT.

See Malvern road.

EVERSLEIGH HOUSE.

See Parabola road.

EVESHAM ROAD, from Portland street to Borough boundary. MAP B 5.

West side.

Pittville parade.

1 Ride Ernest Wm
3 Price Arth. Nathnl
5 Harris Miss C. C
6 Williams Alfred Andrew
7 Matthews Miss B
8 Johnson Charles Philip
9 Homan Ralph
10 Coates Mrs. C. J
11 Spicer Frank
12 Henderson Miss
13 Godden Mrs
13 James Capt. Wm
13 Seymour Geo
14a, Francis Chas. Pitt
14 Hill Mrs
14 Liddiard Miss Edith M., S.R.N.
certified general & maternity nurse
15 Hughes Jas. Edwd
16 Bowles Miss
16 Hallett Rev. Denis Harold L.Th.
(curate of St. Paul's)
17 Beckett Miss C. A
17 Finch Wilfred J

Ferguson Mrs. G. Bagot (Novar)

..... here is Wellington rd

Whitham Mrs. (Cleveland house)
Whitham Miss M., C.S.M.M.G.
masseur; Swedish remedial exercises (Cleveland house). T N
2193

Fennell Miss A. B. private hotel
(Anlaby court)
Bellerby Rev. Wm. Retallack (vicar of St. Paul's) (St. Paul's vicarage)
Beaton Maj. Angus Jn. C.M.G., V.D. (Trouville)
Stephens Geo. H. (Trevor Dene)
Godfrey Arnold H. (Walsingham)
Taylor Mrs. (Hartford ho)
Winterbotham Miss C. F., M.B.E., J.P. (Holmdene)
Field Capt. Cecil D. (Edenholme)
Rees Lodowick W. (Saxham)
Baker John Griffin (Pinehurst)
.. here is entrance to Pittville park..

PITTVILLE SPA

.... here is Borough boundary

East side.

Hildebrand Miss K. M. (Blenheim ho)

Blenheim parade.

1 Lansdowne Mrs
1 Sharland Rev. W. J. (curate of All Saints')
2 Doxsey Andrew Rt
3 Parkin Horace
3 Robins Miss E
3 Ponting Jn
4 Morgan Mrs
5 Ansell Miss

..... here is Wellington rd.....
.. here is entrance to Pittville park..
.... here is Borough boundary

EVESHAM ROAD, Prestbury, continuation of Evesham road, Cheltenham. MAP A 5.

Letters received direct from Cheltenham.

East side.

Cottam Mrs. H. E. (St. Arvans)
Griffith-Jones Mrs. (Goldington)
Martin Miss K. H. (Mount Sorrel)
Pearson Mrs. (Beaufort)
Fairley Mrs. (Cleeve ho)
Platt Col. Ernest H. (Lorraine ho)
Stanton Wm. H. (Pump rooms)
Armitage Miss R. (Chaseley lodge)
Burton Lt.-Col. Geo. S. (The Bungalow)
Rosehill Private School (Mrs. E. Tresseder, proprtrss)
Mullins Jn. Wm. (Rosehill lodge)

EVESHAM ROAD—continued.

Marshall Geo. (Hill ct)
 here is New Barn Ia
 Cheltenham Race Course Co. Ltd
 Kidd Wm. mngr. Race course

West side.

Wiggin Annie Lady (The Grange)
 Tinson Chas. J. (Cleavelands)
 Smith Sol. Wm. (Cleavelands lodge)
 Tarling Jas. (Cleevemont lodge)
 here is Marle Hill Court rd
 Hanks Edgar, farmer (Hunting
 Butts farm)
 Ashby Alfd. Jn. (Hyde lodge)
 here is Hyde road

EWLYN ROAD, from Leck-
 hampton road. MAP E 6.

North-west side.

Cheshire Mrs. (Montrose)
 Williams Miss (Hughenden)
 Martyn Mrs. (Stainsby)
 Hands Jn. Hy. (Brookleigh)
 5 Norman Arth
 Lloyd Rt. E. (Hillesden)
 Price Misses (Glendossel)
 Poulton Harry Geo. (Ashleigh)
 Reynolds Mrs. A. (Kyrewood)
 Reynolds Mrs. T. K. (Avondale)
 Knee Wm. Herbt. (Exeleigh)
 Thomas Mrs. A. E. (Beechwood)
 Enoch B. C. plumber (Conniston)
 Rawlins Hy. H. (St. Leonards)
 Cawood Mrs. (Avonleigh)
 Durn Mrs. (Stanleigh)
 Milne Mrs. (Floraville)

South-east side.

Thomas Herbt. (Bangrove villa)
 Forty Mrs. (Colnville)

Hampton villas.

1 Miller Miss Mary Jane
 2 Young Ernest

Mustoe Mrs. (Bramley villa)
 Giles Mrs. (Bramleigh)
 Stanley Regnd. (Giltbrook)
 Lamb Mrs. Benj. (Quillian)
 Butler Herbt. Hy. (Melrose)
 26 Thompson Miss
 Kendall Chas. H. (Eversleigh)
 Cole Mrs. (Karlyton)
 Ford Hy. Wm. (Heatherville)
 Hailing Wm. B.C. (Ellenborough)

Marston Fras. Wltr. (Mossville)
 Widdows Geo. (Claraville)
 Winning Frank (Rockfield)

EWLYN TERRACE.

See Fairfield road.

EXMOUTH COTTAGES.

See Sidney street.

EXMOUTH COURT.

See Exmouth terrace.

EXMOUTH ST. from 186 Bath
 rd. to Naunton cres. MAP E 6.

South-west side.

..... here is Exmouth ter
 5 Groves Geoffrey J. W. shopkpr
 5 Hawcutt Miss A
 6 Dodwell Frederick James
 7 Davis Mrs
 8 Browning George
 9 Mitchell James
 10 Austin Hubert Edwd
 11 Holloway Henry James
 12 Parsons Mrs
 13 Seabrook William Francis
 here is Hughes passage
 14 Seaborn Miss S. A
 15 Smith Miss A. L
 16 & 17 Twinning Miss Fanny, Indry
 17½ Abbott Mrs
 18 Smith Rt
 18½ Potts Alfd
 19 Ballinger William
 20 Pearce Mrs
 21 Smith Jn. chimney sweep
 23 Nash Wltr. Wm

Lacy's cottages.

1 Bunting Miss
 2 Clent Mrs
 3 Brown Miss

24 Elliott Miss
 25 Corbett William Henry
 26 Wakefield Charles Henry
 27 Cottle Albt

Reform place.

1 Brooks Frank
 2 Hutton Mrs
 3 Cheal Jsph

4 Harris Bertram
 5 Blandford Mrs

33 Crook Mrs
 34 Williams Mrs
 35 Bubb Alfd
 36 Cleal Wm. S
 Smith Mrs. C. I. (Park cott)

North-east side.

..... here is Naunton par
 Isaac Richard Joseph, blacksmith
 Smith T. W. & Sons, timber mers
 Drinkwater Mrs. (May villa)
 Pidgeon Wm. Thos. (Elm villa)
 here is Naunton ter
 Cleal Chas. boot repr. (Organ cott)

EXMOUTH TERRACE, from
 Exmouth street. MAP E 6.

1 Newman George Thos. James
 2 Drinkwater William George
 3 Drinkwater Wm. Jn
 4 Jones John William
 5 Barrington Edgar John
 6 Ward Mrs

Brockworth cottages.

1 Blackwell Wltr. Edwd
 *2 Hemmings Jas

Exmouth court.

1 Drinkwater Mrs
 2 Johnson William
 3 Peart Frederick
 4 Witts Mrs
 5 Swinford Geo
 6 Berry Fredk
 7 Paul Frederick Cecil

FAIRFIELD AVENUE, from Leck-
 hampton road to Fairfield walk.
 MAP E 6.

West side.

Carter John Fras. (Melrose)
 Danbe Mrs. (Woodbine)
 1 Giles Mrs
 2 Turner Fras. Deaville
 3 Miller Mrs. Rachael
 4 Selley Frederick Charles Edgar
 5 Hooper Henry Richard
 6 Ritchings Mrs
 6 Ritchings Harry, insur. agt
 7 Brown George Granger

8 Pritchard Gilbert Roberts
 9 Avery John Daniel
 10 Voysey Jas. Jn. Colman Carroll
 11 Stephens Hy
 12 Minett Miss
 13 Calcott Miss H
 14 Attwood Hy. B
 15 Lea Frank Charles
 Shipway Leonard Wm. Thos.
 (Lucerne)

Barrett Wm. Hy. (Kenleigh)
 Hall Harold Walt. (Fernleigh)
 Ballinger Charles (Glenville)
 Owen John Ernest (Berwyn)
 Didcote Walter George (Dorina)

East side.

Sellars Miss E. M. (Fingest)
 Groom Philip James (Rondo)
 Newman Archbld. (Coreen)

Mapledene terrace.

1 James Thomas
 2 Kilbey Miss
 3 Pearce George Styles
 4 Guest George William
 5 Pugh Chas. Archie
 6 Tuckwell Joseph
 7 Little Thomas Edgar
 8 Talbot Mrs
 9 Ruck Frank
 10 Brown Arthur Charles
 11 Welch Alfred Charles
 12 Prout Mrs

FAIRFIELD PARADE, from Naun-
 ton lane. MAP E 6.

North side.

1 Miles Mrs. M. E
 2 Jordan Jn
 3 Cox James
 4 Walkley Chas
 5 Narramore Mrs
 6 Fluck Ernest Cecil
 7 Clark Thomas Charles
 8 Miles Mrs. C. W

Elmdale cottages.

1 Hiller Mrs
 2 Clark Leonard Cyril
 3 Smith Arthur Charles
 4 Cox Joseph James
 5 Noyes James, market gardener
 6 Holder Mrs
 7 Bowd Mrs
 8 James Jesse Stephen
 9 Lea Charles Opie

FAIRFIELD PARADE—continued.

- 10 Taylor Thomas Joshua
- 17 Bennett Charles George
18 Shurmer Jack
19 Harvey Alfred Thomas
20 Garrity Hy. shopkpr
21 King Charles William Edward
22 Pinnock Wm
23 Partridge Arthur Ernest
24 Price Alfred Edward
25 Lacey George Wellington
26 Harris Alfred Collier
27 Keep Albert E
28 Webb Alfd. Wltr
29 Apew John Robert
30 Paget William George

South side.

..... here is Fairhaven rd

..... here is Fairhaven st

FAIRFIELD PARK ROAD, from
Leckhampton road to Fairfield
walk. MAP E 6.

North-west side.

- Scott-Cooper Eric (Southlea)
Rodway Mrs. (Lisburn)
Coombs Wm. (Kirkby)
Sullivan Mrs. (Northwood)
Broom Mrs. (Paston)
Hill Elton Roy (Eastlea)
Burnett Miss D. (Ashly)
Thomas Fredk. (Hitcham)
Truby Miss (Rissington)
Martin Kenneth S. (Kowloon)
Tranter Misses (Calbeth)
Rayner Sydney (Byrte ville)
Hilyer Rt. Clement (Greenhill)

South-east side.

- Hirst Mrs. (Wilberforce)
Phillips Wm. Geo. (Clarendon)
Lovell Allan (Southover)
Jenkins Mrs. (Naseby)
Parker Mrs. S. R. (Berwyn dene)
Williams John (The Croft)
Brushfield Arthur B. (Homedale)

FAIRFIELD ROAD, from Leck-
hampton road. MAP E 6.

East side.

- 1 Greville John William
2 Whitfield Jas
3 Arkell Jn. Curtis, jun
4 Weeds Chas

- 5 Newman Albt. Edwd
6 Footman Mrs
7 Turner Wm. Ernest
8 Cresswell Misses
9 Hall Albert Ernest
10 Brace Wilfred Arth
11 Griffiths Mrs
12 Harris Geo
13 Alder Frederick
16 Boreham George Frederick
17 Chandler Charles Edward
18 Woolley Wilfred
19 Smith Jsph. Hy
20 Little William
21 Little William, shopkeeper
.. here is passage to Fairhaven st ...

West side.

Ewlyn terrace.

- 1 Woolley George
2 Holland Frederick
3 Matthews Mrs
4 Edgeworth James Thomas
5 Trotman Regnld
6 Winstone Mrs
7 Walters George
8 Griffin Mrs. E
9 Davis Miss E. A
10 Greville Frederick
11 Oakley Cecil Jesse, insurance agt
12 Smith Mrs
13 Powers Bertram William
14 Greville Geo. Harry
15 Lennard John Frederick
16 Morgan Harry
17 Tovey Wm. Hy
18 Pickles Wm

- Jenkins Jemmie Harold (Lyndhurst)
Hooper Charles Samuel (Fairleigh)
Turner Fredk. Chas. (Granville)
Pink Wm. Jas. Gordon (Melrose)
Tuck Arth. Frank (Mayville)

FAIRFIELD STREET, from Leck-
hampton road to Upper Norwood
street. MAP E E 6.

..... here is Croft la

FAIRFIELD WALK, from Fair-
field rd. to Naunton la. MAP E 6.

South-west side.

- here is Fairfield avenue
- 1 Morris Mrs
2 Hall Mrs. C. K

- 3 Higgs Minnett Charles
4 Capon Francis Henry
5 Arnold Mrs
7 Wood Harry
8 Cotton Mrs
9 Coulson Arthur
11 Fowler Chas
... here is Fairfield Park rd ...
12 Hughes Edward
13 Crowder Arth
14 Parry Fredk
15 Walton John Willoughby
16 Bond Mrs
17 Jones Sidney William

North-east side.

..... here is Fairhaven st

..... here is Fairhaven rd

FAIRHAVEN COTTAGES.

See Fairhaven street.

FAIRHAVEN RD. from Fairfield
par. to Fairfield walk. MAP E 6.

North-west side.

Morley terrace.

- 1 Stephens Mrs
2 Betteridge Charles Albert
3 Porter Albert Frederick
4 Hoskins Thomas
5 Paget Miss
6 Gregory Herbert George
7 Aston Misses
8 Watkins Mrs
9 Gardner Frank John
10 Goddard Arthur
12 Dodwell Mrs
13 Lea Ernest John Richard
14 Oldham Nathaniel Clement
15 Bond William Henry
16 Sandford Frederick
17 Lethbridge Leonard Jas. dairymn
18 Tow Wilfred
19 White Alfred James
20 Chambers Wm. confctnr

South-east side.

- 1 Cheers Mrs
2 Holliday William Thomas
3 Sullivan John
4 Martin Edwd. Charlton
5 Williams Percy
6 Partridge Mrs
7 Pearce Frederick George
8 Moxey Charles William Robert

- 9 Summers Robert John Lewis
10 Curtis George
11 Carey Thos. A
12 Toms Arthur
13 Parry Geo
14 Bowles William Jonathan
15 Hall William John
16 Collingborn Mrs
17 Mustoe William
18 Sutherland Herbt
19 Smith Walter Charles
20 Lord Cecil, grocer

FAIRHAVEN ST. from Fairfield
par. to Fairfield walk. MAP E 6.

West side.

Fairhaven cottages.

- 1 Hunt Miss
2 Davis Regnld
3 Herzig Jacob
4 Randell Wm
5 Stanley Herbert Hitchen
6 Smith Mrs. Annie
7 Elliott Mrs
8 Smith Wm. Hy
9 Fowles Regnld
10 Winters Albt. Hy

East side.

- 1 Monger Chas. Rupert
2 Blackwell Arth. Ernest
3 Cooper William James
4 Toms Ernest Wilfred
5 Wilkinson Fras. Jn
6 Beckensale Albt
7 Tucker Arthur
8 Pash Arthur William
9 Collins Charles Gilbert
10 Collins William
11 Jordan Jsph. Edwin
12 Turner Mrs
13 Clark Mrs
14 Stock Ormond Telford

FAIRLIGHT PLACE.

See Princes road.

FAIRMEAD.

See Hall road (The).

FAIRMOUNT ROAD, from Glou-
cester road to Church road, St.
Mark's. MAP E E 4.

North-east side.

- West John T. (Rosebank)
Day Miss F. L. C. (Fairmount)

FAIRMOUNT ROAD—continued.

Stuart Mrs. Windsor (Pendower)
Wilson Mrs. Sarah M.B.Lond. medical inspector of school children, Gloucestershire County Council (Roseneath)

South-west side.

Bentinck Col. Regnd. J. (Eggleston)
Taynton Cyril Hy. (Grey ho)

FAIRVIEW COTTAGES.

See London road, Charlton Kings.

FAIRVIEW RETREAT, from 1
Fairview street. MAP C 6.

1 Bishop Mrs
2 Wilding Mrs
3 Mann Edwd

FAIRVIEW ROAD, from 35 Winchcombe st. to Hewlett rd. MAP C 6.

North side.

Fisher Jn. & Sons Ltd. ironmngrs
9, 11 & 13 Johnson W. J. & Co. Ltd. electro platers
Lockstone Mrs. (Tenby villa)
15 Lucker William Richard
17 Hamblin Percvl
19 & 21 Selley Hy. cycle agt
23 Young Thomas Charles, confr
25 Turk's Head P.H. Cecil Jas. Beacham
27 Wood Mrs. S. A. wardrobe dlr
29 Cove Mrs. R. dressma
..... here is Gloucester pl
33 Weaver F. & Sons, greengros
35 Hall Bros. coal mers
37 Hall George Frederick
39 Tyrrell Alfd. Chas
41 & 43 Bence George & Sons Ltd. builders' merchants
..... here is Sherborne pl
45 & 47 Bence George & Sons Ltd. builders' merchants
Gage Miss (2 Sherborne villas)
Edwards Regnd. (1 Sherborne villas)
Bence George & Sons Ltd. builders' merchants
.... here is St. Anne's terrace
113 Agg Austin
115 Skinner Miss M
117 Lewis Leonard Wm

119 Wateridge Fredk. Chas. piano tuner

121 & 123 Eager Edwd. & Son, bldrs. See advertisement

125 Thomas Edwin Ernest

127 Abbott Wm

129 Hanman Walter James

131 Curtis Hy. Jn

133 Gibbins Sidney Arth. newsagt

135 Holman Miss

137 Palmer Wm. & Sons, genl. dlrs

137 Palmer William

139 Winters Wm. Leslie

141 Gilbert Miss

143 Payne Alexander

145 Godfrey Edwd. Alfd. G

153 Johnson Wltr. C. who. fruitr

155 Cook Mrs

157 Martin Edwin Jas

159 Green Walter William

South side.

Cheltenham & Gloucester Car Mart Ltd. (The). See advert

10 Spencer & Co. butchers

12 Kear Mrs

14 Renshaw Wm. fried fish dlr

16 Ralph Harry, fruiterer

18 Booth Mrs. Margt

20 James William Alfred, news agnt

22 Knight John Henry, butcher

24 Clayfield Mrs. E. M. shopkpr

26 Protherough Alfred Thomas

28 Boyton C. & Son, fishmongers

30 Wilcox Leonard, furniture dealer

..... here is Angel row

32 Dean Mrs

34 Compton Wm. greengro

36 Morris Mrs. A. M. fried fish shop

38 Holder Neighbour, fruiterer

40 Marchant Wm. S. furniture dlr

42 Robertson Mrs. Lily

42 Dickenson Herbt. butcher

44 Major John Thomas

46 Young Albert Edward

48 Dobell John & Co. Ltd. wine merchants. See advertisement

..... here is Sherborne st

50 & 52 Dean Edwd. dairyman

54 Oxlade Percy F

56 & 58 Tombs Albert Francis James, coach builder

60 Crabtree Edwin Rt. motor engnr

62 Pearce Misses

64 Higgins Phillip

66¹/₂ Brickwell Miss

68 Williams William Henry

70 Whitcombe Alfred Adolphus

72 Thatcher Edwd

74 Collier Albt

76 Bowles Miss

78 Young Percvl

80 May Miss

82 Lane Arthur Edward

84 Spa Central Garage (M. Middleton, propr.)

84 Middleton Mrs. E. grocer

..... here is Trinity School la

..... here is Fairview st

All Saints' School

94 Pride Mrs. L

Woodbine cottages.

5 Brodie Mrs

6 Cripps Mrs

7 Joyner Jn

8 May Mrs

1 Jackson Geo. Hy

2 Collier Chas. Wm

3 Kerby Frederick

4 Maisey Hy. Jas

96a, Winters Wm. Leslie, fishmngnr

96 Fairview inn, Harry Kilmister
Price A. J. & Sons, organ builders

..... here is Providence sq.

Hill W. H. heating engnr

100 Channon Charles Henry

102 Maxfield Mrs

104 Turner Harold

106 Maher Mrs

108 Johnson Albt. Chas

110 Evans Mrs

112 Victoria Window Cleaning Co
(C. Wintle, propr.)

114 Hannis Albert

116 Cook James, grocer

..... here is Victoria pl

118 Evans Reginald Charles

120 Coates Miss

122 Elston Chas. Thos. boot repairer

122a, Raynsford Ernest Frank

124a, Palmer Francis Ernest

124 Davis Mrs

126 Long Edward Stanley

128 Carter Arthur

130 Terry Jn. Hy

132 Hall Sydney

134 Powis Wm. Jsph. fried fish dlr

136 Crofts Edwin

CHELT.

138 Harvey Wilfred

140 Deane Misses

142 Wateridge James

..... here is All Saints' rd

FAIRVIEW STREET, from 84
Fairview road to 22 Glenfall street.
MAP C 6.

East side.

..... here is Trinity School la

2 Broad Edwin

4 Pearse Sidney

6 Palmer Percvl. Roy

8 Dyer Arth. Hy

10 Meek Charles

12 Privett Ernest Rennels

14 Andrews Regnd

16 Powell Mrs

Ward Mrs. (1 The Cottages)

Shelley Wm. (2 The Cottages)

18 Jackson Wm

20 Bowstead Mrs

22 Hale William James

24 Fry Geo. Hy

26 Lockstone Albt. Edwd

28 Cooper Mrs.

30 Jenkins Mrs

32 Green Mrs

34 Loud Herbert

36 Coates David Brown

38 Wood Frederick Henry

40 Bowd William

42 Lee Edwd

44 Robson James, tailor

50 Smith Mrs

54 Woollett William George

56 Hopkins Mrs

58 Morgan Miss

60 Avriss Chas

62 Bowstead Jn

Fairview terrace.

1 Locke Mrs

2 Richardson Mrs

3 Rodway Mrs

4 Sutton Albert Edward

66 Gardiner Walter Frederick

68 Pal Fraser Alex

70 Gaskins Rt. Alfd

West side.

All Saints' Parish Room

1 Ballinger Henry George. grocer

.... here is Fairview retreat

FAIRVIEW STREET—continued.

- 3 Matthews Henry Thomas Kerry
5 Hall Alfred George
7 Hayward Arthur George

Britannia square.

- 1 Price James William
2 O'Brien Dennis Louis
3 Smith Geo. H

- 11 Goodman Jn
13 Matthews Archld
15 Matthews Mrs
21 Hughes Henry William
23 Hughes Wm. Hy. jun
25 Clare William Henry
27 Hewlett Alb. beer retlr
29 Long Mrs
31 Edwards George Edwin
35 Wood Ralph Gilbt
37 Oliver Leslie
39 Meadows Herbt
41 Parsons Mrs
43 Febery Mrs
45 Loud Mrs
47 Chatwin Fredk. J
49 Febery Arth. Geo
51 Thornton Frank
51a, Cleevely Wm. Hy
..... here is Prospect ter
63 Robinson Geoffrey

FAIRVIEW TERRACE.

See Fairview street.

FAUCONBERG ROAD, from Queen's circus to Bayhill road. MAP D 5.

St. Andrew's Presbyterian Church of England

FAUCONBERG TERRACE.

See Bayhill road.

FAUCONBERG VILLAS.

See Bayhill road.

FERNDAL COTTAGES.

See Moored crescent.

FERNDAL TERRACE.

See St. Luke's place.

FERNDAL VILLAS.

See King's road.

FIELD COTTAGES.

See Kidnappers lane, Leckhampton.

FIELD VIEW.

See Whaddon road.

FINCHCROFT LANE, from No. verton la. Prestbury.

- Hobbs Chas. Hy. dairyman (South view)
Briscoe Jn. (Finchcroft cott)
Whitehouse Josph (Lechmere)
Jones Alfd. Frs. (Elmfield)

FINSBURY COTTAGES.

See Prestbury rd. Prestbury.

FINSBURY PLACE.

See Prestbury road, Prestbury.

FIRS VIEW.

See Moored road.

FLAXLEY HILL COTTAGES.

See London road, Charlton Kings.

FLAXLEY PLACE.

See London road, Charlton Kings.

FOLLY LANE, from St. Paul's road to Marle Hill Court road. MAP B 4, C 4.

West side.

- 4 Dix Wm
6 Skinner Wm
8 Beames Wm. Isaac
10 Merrick Geo
12 Hurlbut Luke Geo
Davis Jn. Hy. (Prospect villa)
16 Smith Ferdinand Dudley W
..... here is Crabtree pl.
18 Worgan Thos. R
20 Gibbons Arth. Wm
22 Comley Regnld
24 South Mrs. Mabel
26 Minett Alb. Edwd
28 Winter Fredk. Geo
30 Tucker Mark, jun
32 Steager Hy
34 Cornwell Edwd

FRANCIS STREET, from 232 Bath rd. to Naunton cres. MAP E 6

South side.

Cotswold Manufactuirng Co.

underwear mfrs

- 1 Andrews Mrs
2 Harris Fredk. Wm
3 Hopkins Mrs
4 Holtam Charles
5 Smith Melatiah
6 Peart Wm
7 King David Ernest
8 Isley Ernest
9 Chambers Cecil Ronald
10 Jordan Mrs
13 Greenslade Mrs
14 Bird Alfred Henry
15 Townsend Harold
16 Long Fredk. Marshall, gseengro
17 Berry Charles
18 Lett William
19 Ralph Miss
20 Holland Edward
21 Dix Lewis
22 Lloyd Ernest H. furniture dealer

North side.

- 23 Boxall Frank Matthew
24 Bishop Eli, window cleaner
25 Faulkner James
26 Gobey Wm
27 Green Albert
28 Bennett Samuel
29 Naish Edwd. Patrick
30 Mills Miss Amelia
31 Nelmes Ralph
32 Boxall Frank
33 Turner Charles
34 Middleton Mrs
35 Hoare Alfd. Geo
36 Hoskins Arth
37 Coates Stephen Henry
38 Williams Geo. Fredk
39 Wilkes Albert
40 Williams Mrs
41 Pates Mrs. J
42 Barnfield Peter
43 Hopkins William Alex. Francis
44 Bond Mrs
45 Loud Elijah
46 Coombe David Wm
47 Hyde Regnld. Stewart
48 East Harry Jas
49 McLelland Mrs
50 Davis Jn. Wm

36 Mowbray Wm. Hy

40 Allen Wm

42 Walker Frs

44 Bowen Frs

46 Law Ernest

48 Ashton Wm. Hy

50 Herbert Horace

52 Cole Frank Geo. Fredk

54 Cook Leonard

Beaven Alb. (Craven cott)

Agg Wm. (The Brickyard)

Eggleton Wm. market gardener

(Marle Hill gardens)

... here is Marle Hill Court rd. ...

East side.

1 Taylor Chas. Hy

3 Jackson Jn. Fredk

5 Parker Saml

7 Lyne Edwd

9 Yeates Jsph. Harry

11 Gobey Geo

13 Carter Stanley

15 Bowd Benj

17 Pimble Wm

19 Dyce Harry

21 Burford Edwd

23 Coombes Frs. Hy

25 Roberts Arth

..... here is Margrett rd
27 Page Wm. Alfd

29 Clements Geo. Hy

31 Kerr Hy

33 Chivers Ernest

..... here is Manser st.
35 Smith Thos. Edmnd

37 Avriss Alb

39 Bond Geo

41 Anger Mrs

43 Iles Mrs

45 Chess Mrs

..... here is Hudson st
47 Wood Rd. Rt

49 Bird Bertie

51 Evans Gilbt. Hy. Ronald

Waring Geo. C. (1 Durbin cotts)

Dunn Hy. Frs. (2 Durbin cotts)

Cleary Thos. (1 Glen cotts)

Phipps Mrs. (2 Glen cotts)

Morgan Wm. Murlis (Euroclydon)

Jones Thos. D. market gardener

(Maryland)

. here is Marle Hill Court rd. ...

FOSSIL COTTAGES.

See Croft street.

FREEMAN'S COTTAGES.

See Portland square.

GADSHILL RD. Charlton Kings,
from Cirencester rd. MAP E 9.
(No thoroughfare.)

Whitton Arth. S. (Glenroy)
Smith Jn. Thos. (Hilcot)
Welch Frs. Bertram (Penyllan)
Paul Miss (Hillside)
Watson Geo. R. (Torbay)
Haddon H. V. (Endone)

GAINSBOROUGH.

See College road.

GARDEN COTTAGES.See Horsefair street, Charlton Kings;
Milsom street & London road.**GARDEN COTTAGES,** rear of

225 High street. MAP C 5.

- 2 Matthews Sidney
- 3 Kendall Geo. A

GARDEN VIEW.

See Granley road.

GARDNER'S LANE, from Swin-
don road. MAP C 4.

GEORGINA VILLAS.

See Moorend crescent.

GLADSTONE ROAD, Charlton
Kings, from Horsefair road to
Cirencester road. MAP D 8.

South side.

..... here is Chestnut ter

Hancock Elijah Walt. (Sleaford)
Brown Matthias (Gilling)
Ward Mrs. (Raygert)
Skinner Arth. (Florenceville)
Adams Harry Geo. S. (Winsley)
Cox Fredk. piano tuner (Ainsdale)
Thorpe Philip (Ewart villa)

North side.

Bush Mrs. A. (Thistledown)
White Frs. (St. Brevels)
King Mrs. (Maythorpe)
Hamlett Saml. W. G. (Mayfield)
Lewis Chas. (Selby cott)

Snook Jsph. (Roseville)
Booth Jn. Wm. (Hill view)
Smith Mrs. (2 Chestnut villas)
Mills Mrs. (1 Chestnut villas)

GLEBE ROAD, from Prestbury
road, Prestbury. MAP A 7.

- 1 Griffiths Mrs
- 2 Hayman Percy Benwell
- 3 Robinson Jsph. Chas
- 4 Luke Miss
- 5 Aldridge Wilfred Thos. dairyman
- 6 Pendry Frank
- 7 Cossens Mrs
- 8 James Regnd
- 9 James Leigh
- 10 Dean Hy. Thos
- 11 Kitchen Mrs. Flora, laundry
- 12 Goodhall Jas
- 13 Davis Wm. D
- 14 Freeman Hy. Freiderich

GLEN COTTAGES.

See Folly lane.

GLENCAIRN PARK ROAD, from
Lansdown road to Queen's road.
MAP E E 4.

South side.

- 1 Ivens Alfd. Thos
- 3 Nethercott Henry James
- 4 Garfitt Mrs. F. Boyd
- 5 Rouse Miss M
- 5 Stone Rev. Chas. E
- 6 Clark Misses
- 7 Clough Mrs. S
- 8 Kirkley Jas. O
- 9 Earle John Waterman
- 10 Mahood Jas
- 11 Blyth Lt.-Col. Jn. D., O.B.E
- 12 Merry Mrs

North side.

- Kearney Mrs. (Farragh)
Sewell Mrs. Thos. (St. Audries)
- 19 Mitchell Edwd. J
 - 18 Davidson Wm. J
 - Morris-Freeman Mrs. F. (Knott-
field)
 - 15 Reynolds Mrs. F. W
 - Slater Misses (Corinthia)
 - Wilder Misses (Rothley)

GLENDALE HOUSE.

See Montpellier terrace.

GLENDALE VILLAS.

See King's road.

GLENFALL STREET, from 3
Selkirk street. MAP C 6.

North side.

- 1 Pargeter Mrs
- 2 Ashman Alfred James
- 3 Collett Ernest
- 4 Davis Mrs
- 5 Hampton Gilbert George
- 6 Walkerdine Mrs
- 7 Strickland Miss
- 8 Strickland Hy. Chas
- 9 Bee Miss
- 10 Holtom Harry Rt
- 11 Bullock Fredk. Chas
- 12 Lawrence Wm
- 13 Godsell Mrs
- 14 Williams Alfred George
- 15 Swift Reginald William
- 16 Morgan James
- 17 Morris Edward William
- 18 Field Walter
- 19 Crowther Charles
- 20 Smith Edwin Regnd. Geo
- here is Fairview st
- 22 Willis Walter
- 23 Smith Douglas Chas
- 24 Park Wm
- 25 Horton Arthur George
- 29 Reed Henry Thomas
- 30 Birkin Miss
- 31 Surman Miss
- here is Winstonian st
- 34 Hamlett Percy Robert
- 35 Hart Frederick
- 36 Smith Geo

South side.

Hyatt Arth. Jas. house deort

GLENFALL TERRACE.

See All Saints' road.

GLEN FERN VILLAS.

See Hewlett road.

GLENORAH VILLAS.

See Cleeve View road.

GLENWOOD VILLAS.

See Cleeve View road.

GLOUCESTER COTTAGES,
from 58 Gloucester rd. MAP C C 4.

- 1 Cherington Jas
- 2 Smith Alfd
- 3 Meadows Herbt. Sydney
- 4 Jackson William Henry
- 5 Perry Gorrid Henry
- 6 Pratley Thos. Hy. decorator
Nicholls Albt. (Albion gdns)

GLOUCESTER PLACE, from 30

Albion st. to Fairview rd. MAP C 6.

West side.

- 1 Parker Mrs. L
- 2 Stone Alfd. Hy. jun. deort
- 3 Ruck William Charles, aparts
- 4 Burnell Frank Rd
- 5 Bland Mrs
- 6 Dyer Albt
- 7 Taylor Mrs
- 8 Hale William
- 9 Stanley Mrs
- 10 Adcock Mrs. K. D
- 11 Chivers Emanuel C. shopkpr
- 12 Smith Mrs
- 13 Harris Frederick
- 14 Fletcher Wm
- 15 Humphris Mrs
- 16 Houghton Edwin James

East side.

20 Gloucester House P.H., C. F.
Hopkins

- 21 Smith Sydney Jas
 - 22 Brown Harry Regnd
 - 23 Griffin Mrs. Gertrude A
 - 24 Hall Walter Bartley
 - 25 Wiggett Wm. Mark
 - 26 Webley Robert Aaron
 - 27 Wiggall Miss
 - Soule Albert Fredk. (Alpha villa)
 - 28 Pitman Mrs. Emma, apartments
 - 29 Lockstone Frank Noel
 - Eggleton Jn. (1 Trent cottages)
 - Harris Mrs. (2 Trent cotts)
 - Pollard Chas. Hy. (3 Trent cotts)
 - 31 Cooper Walter
 - 32 Bartlett Mrs. Julia, wardrobe dlr
 - 33 Turner Mrs. Frs. boarding house
- GLOUCESTER ROAD,** from
High street. MAP C C 4.
South-east side.
- 4 Goldfoot Abraham L.R.C.P. & S.
physcn. & surgn
 - here is Stoneville st

GLOUCESTER ROAD—continued.

- 6 Wedgwood Miss E. M. confotr
8 Long Arth
10 Williams Miss
12 Clark Arth
14 Beams Chas
16 Whitesmiths' Arms P.H. Geo.
Alfd. Jones
..... here is Bloomsbury st
18 & 20 Griffiths Brothers, coal mer-
chants. See advertisement
22 Hop Pole inn, Albt. Nairne
..... here is Market st
Borough of Cheltenham Public
Abattoir (Thos. W. Agg, supt)
28 Tyler Jas. H
30 Havard Frank C
32 Yearp Wm. Edwd
34 Morris Fredk. H
36 Mees Harry Jsph. Seaward
38 Meadows Wm. Jn
40 Brown Rt
42 Cull Mrs
44 Conn Jas. Rd
46 Perry Edwd. Wm
48 Whitehorn Geo. Hy
50 Staite Wltr. Hy
52 Wilcox Jas. Fredk
54 Tucker Albt. Hy
56 Bailey Miss
58 Albion inn, Ernest C. Lockwood
..... here are Gloucester cottages
& Old Millbrook ter
60 Clifford Harry
62 Downs Mrs
64 Minett Wm. Jn
66 Barton Clarence H
68 Townsend Chas
70 Cooper Hy. Edwd
72 Tidmarsh Wm
74 Robinson Mrs
76 Gough Albt. Victor
78 Grimaldi Mrs. C. M
80 Eggleton Jn. tailor
84 The New inn, Mrs. Eliz. Coulston
..... here is Millbrook st
86 Robinson Frank Stanley
..... here is Queen's retreat
88 Merrick Geo. Wm
90 Simpson Jas
92 Harthy Mrs
94 White Albt. Close
96 James Geo. Hy
98 Reynolds Miss M. R
100 Lewis Mrs
102 Hughes Ian

- 104 Humphries Chas. Harry
106 Heath Alfd
108 Harrison Miss
110 Portlock Hy. Jas. H
112 Baker Norman Edwd
114 Ball Wilfred
116 Gloucester Road Post Office
(Mrs. F. E. Severn, sub-post-
mistress)
116 Severn Albt. Edwd
118 Wills Miss
120 Wilkes Mrs
122 Cooper Hy. Jn
124 Clifford Miss Lucy
126 Calcutta inn, Jn. Jsph. March
..... here is St. George's rd
128 Slatter Albt. Edwd
130 Poulton Mrs
132 Mitchell Jsph
134 Little Rt. Curtis
136 Bellamy Miss
138 Hobson Ernest
140 King's Arms P.H. Mrs. Lilian
G. Huntley
142 Cloke Douglas Alfd. butcher
144 Legg Wm. G
144 Legg Mrs. C. Palmer, teacher of
music
..... here is Malvern rd
196 Hodges Wm. Edwd
198 Owner Alec
200 Wilcox Wm. Hy
202 Hart Mrs. E
204 Wilkinson Chas
206 Tolley Percy Geo
208 Wheeler Leonard V
210 St. Mark's District Police Station
(Sergt. David M. Wagstaff, in
charge)
214 Poole Mrs. A. J
216 Charles Mrs
218 Townsend Chas. F
218 Townsend Miss Muriel A.T.C.L.
teacher of music
220 Taylor Frank
222 Attree Edwin, piano tuner
224 Glynn Mrs. B
226 Haywood Misses
228 Strange Mrs
230 Curtis Mrs
232 Bastin Chas. Thos
234 Babb Rev. Hy. (Methodist)
236 Hellings Fredk. C
238 Phillips Geo. H. W
240 Ansell Wltr

- 242 Juliff Mrs
244 Farthing Mrs. Sarah P. registry
office for servants
246 Turk Mrs. A. E
250 Wimblett Lewis Chas
252 Sheen Sydney E. J
254 Tolley Mrs. A
St. Mark's Methodist Sunday Schl
258 Loveday Mrs
260 Loveday Wm. Geo. bldr
262 Urwick Mrs. A
264 Smith Wltr. baker
..... here is Queen's rd
..... here is pass. to L.M. & S.R. station.
298 Perrott Miss
300 Russell Rev. H
302 Chandler Miss
304 Mortlock Wm. police court
missioner
308 Bendy Miss A. E
310 Ingham Jn. Geo
312 Carter Mrs. L
314 Dyer Mrs. E
316 Mathews Regnd. Wm
318 Flory Miss
320 Mills Albt. Thos
326 Hooper Mrs
328 Page Wm. Rd
330 Lewis Harry
332 Evans Owen E
334 Lane Albt. Ernest
336 Clutterbuck Alex. J
338 Bushell Mrs. E
340 Burton Herbt
344 Cage Misses
346 Hall Geo. Wm
348 Allen Mrs
350 Bettridge Arth. Jas. grocer
..... here is Lansdown rd
352 Hope Geo. Hy
354 Hopkins Wm. Jn
356 Carter Austin
358 Hobbs Hy. Jn
360 Humphris Mrs
362 Brimfield Wm. Chas
364 Price Albt
366 Smith Mrs. E
368 Hodgkins Wm. Fredk
370 Mince Philip T. chimney sweep
372 Hall's Garage, motor engnrs
374 The Lansdown inn, Wm. Bird
382 Townshend Alfd. E
388 Simmonds Edwin J
390 Robinson Capt. Geo
392 Aston Geo
394 Granley Service Station (The)
(C. Dennis, propr.), petrol
filling station
..... here is Granley rd
396 Booth Fred
398 Norris Misses
400 Spurr Archld. H. F
402 Broom Mrs
404 Crosby Mrs. J
406 Downes Miss
408 Camm Alfd. Bramley
410 Pinchin Alfd.
416 Hitchman Geo. Oliver
418 Andrews Mrs
Harris Chas. farmer. (Benhall
farm)
Unwin Wilfred N. (Arle court)
Meynell Jas. (Arle Court lodge)
..... here is Hatherley la
Davis Harry (Bungalow)
Davies Mrs. (Hope cott)
Mason Mrs. Florence E. tobecnst.
(Hope cott)
..... here are Badgeworth rd.,
Churchdown, Shurdington & The
Reddings
Gisborne Chas. (Briarfields)
Drew Wm. (Cotswold view)
Golden Valley Baptist Mission Chape
.... here is borough boundary
North-west side.
.... here are Tewkesbury rd. &
High st
CHELTENHAM & DISTRICT
GAS CO. (THE) (L. E. Twy-
cross, engineer & works manager)
(works). Telephone 2638; Tele-
grams, "Gas, Cheltenham." See
advertisement
Armitage Thos. A. (Albion lodge)
.... here are Lower Mill st. & Six
Chimneys la
Gloucester Road Central Schools
27 Wright Arth. Thos
..... here is Arle rd
29 Howls Rt. grocer
31 Collier Victor
33 Cooke Jas
35 Burge Frank Morton
37 Drew Geo
39 Twissell Hy. Jn. Saml
41 Doole Raymond Edwd
43 Wood Jas
45 Jenner Arth. Edmnd
47 Prew Wm

GLOUCESTER ROAD—continued.

49 Bathe Garlick
 51 Neale Harry
 53 Lambert Miss C. C.
 55 Baldry Mrs. A. E.
 57 Orton Thos
 59 Fox Geo. Rd
 61 Jones Mrs. A. B.
 65 Hives Jn. Washbourne
 67 Evans Arth. Collings
 69 Dyer Wm
 71 Arkell Hy
 73 Connop Mrs
 75 Swift Anthony
 77 Western Wm. Noel Jn
 79 James Chas
 81 Morgan Reuben Benj
 83 Richards Rev. Stanley Jas
 85 Williams Miss G. N.
 87 Biddle Wltr. Jn
 89 Watts Wm. Geo
 91 Perkins Mrs
 here is Alstone la
 141 Ballinger Mrs. L
 143 Moorey Chas
 145 Merrett Thos
 147 Hallowell Mrs
 149 Copeland Johnstone Wm
 151 Le Lievre Peter Darracott
 153 Brignell Jsph. E
 155 Lewis Thos
 157 Jones Rd
 159 White Geo. Stephen
 161 Pleydell Geo. O
 163 Shankland Geo. M
 167 Simmons Hy. Fredk
 169 Hay Hy
 171 Dye Arth. Geo
 173 Best Miss Marian, aparts
 175 Austin Chas. market gardener
 177 Keep Ernest Albt
 179 Styles Miss A
 181 Hancock Chas. Wm
 185 Fletcher Mrs
 187 Hawkins Mrs. Eliz. aparts
 189 Hacker Fredk. Albt
 191 Taylor Harry
 193 Young Miss M. Chilton S.R.
 nurse
 193 Storr Miss J
 195 Mearing Mrs
 197 Phillips Mrs. E
 199 Teall Miss L. M
 201 Packer Miss
 203 Dunk Alfd. Clarke
 205 Wilson Chas. A. bldr

St. Mark's Methodist Church
 211 Poole Ernest Geo. F
 215 Hawker Percvl
 217 Garland Mrs
 221 Clare Miss
 223 Barker Wm. Dewson
 225 Butler Wltr. Edwd
 227 Hill Jsph
 231 Thompson Jas. W. tailor
 233 & 235 Gloucester Co-operative &
 Industrial Society Ltd
 237 Midland inn, Wm. Baker
 here road crosses railway
 Cheltenham District Traction
 Co.(offices). Telephone No.2341
 239 Cotton Wm
 241 Brookes Albt. Geo
 Martyn H. H. & Co. Ltd.
 decrtrs. (Sunningend works)
 247 Midland hotel, Chas. Waghorne
here is Roman rd.....
 249 Turner Sydney E. hairdrrsr
 251 James Ben L. butcher
 253 Holloway Misses
 253 Holloway Bros. grocers
 255 Beardsworth Jsph. E. boot mkr
 257 Fortey Oscar A., M.P.S. chemist
 265 Phillips Regnd. A
here is Libertus rd.....
 267 Evans Jn
 269 Hayward Mrs. E
 271 Walters Isaac Jas. Inkerman
 273 Oxford Cecil H
 275 Armitage Chas
 277 Fildes Frank G
 here is Fairmount rd
 279 Allan Wm. T
 281 Oates Jn
 283 Harvey Fredk
 285 McCormick Hy. Jsph
 287 Hurcombe Jn
 289 Foster Miss I
 291 Errington Wm. Geo. decrtr
 293 Turner Fredk
 295 Burrows Jn. Thos
 297 Skinner Frank Ewart
here is Church rd.....
 301 Marden Misses
here is private road.....
 303 Moore Chas
 305 Dewy Hy
 307 Dennis Chas
 309 Carefull Miss Ada
 311 Humphris Mrs
 315 Pitman Mrs
here is a lane

Thompson Mrs. T. H. (Oldfield ct)
 Day Geo. (Morlands)
 Hildick Mrs. E. (Mam Tor)
 Hough Jn. A. (Beeverhough)
 Hunt Albt. (Benhall cott)
here are Tennyson rd. &
 Kingsley gdns
 Hodgetts Wm. Benj. (Benhall gdns)
 Wasley Silas Jn. market gardener
 (Benhall gardens)
 Mathews Miss E. D. (Grove Field vil)
 Dobell Ralph (The Brooklands)
 here is lane to Fiddlers' green ..
 Eade Christoph. Percvl. (Hill View
 cott)
 Huband Percy Young (Byfield)

GORDON ROAD, from Moorend
road. MAP F F 6.

(No thoroughfare.)

West side.

Laight Anthony S. (Oakdene)
 Ford Charles R. decorator (Oakville)

South side.

Read Thomas Henry (Ellenville)
 Lane Alfd. Wm. (Repton)

Southville.

1 Chapman Miss
 2 Cotton Reginald Robert

Bailey Wm. Geo. (Longney)

GORDON TERRACE.

See Sherborne place.

GORDONVILLE.

See Moorend road.

GOTHIC.

See Portland street.

GRAFTON ROAD, from Park
place to 203 Bath road. MAP E 6.

North-west side.

Argyle place.
 1 Kennedy Bennet Christian
 2 Stewart Mrs
 3 Parker Mrs. Chas. S
 4 Poe Major Arthur Percy

Argyle villas.

1 Henry Miss
 2 Nicholson Wm. McC
 here is Painswick rd

SS. Philip & James Church
 here is Gratton rd
 Best Miss G. F. (Grafton house)
 Till Jn. Bryan (Grafton ho)
 here is Norwood rd
 Griffiths Hubert Geo. (Hill View)
 Selley Walter F. B. furniture removr
 Harvey Alfd. blacksmith

South-east side.

Wapshare Lt.-Gen. Sir Richard
 K.C.I.E., C.B., C.S.I. (Crofton lo)
 Powell Mrs. (Westbourne house)
 Stewart Adam Bell (Mosborough)
 here is Painswick rd
 here is Gratton rd
 here is Edward st
 here is Norwood rd

GRANGE COTTAGES.

See Church piece, Charlton Kings.

GRANGE PLACE.

See Horsefair st. Charlton Kings.

GRANGE TERRACE.

See Horsefair st. Charlton Kings.

GRANGE WALK, Charlton Kings
from Horsefair st. MAP D 8.**Somerset place.**

1 Pipes Albt
 2 Pearson Rt

Buckles row.

1 Sallis Ernest
 2 Grinnell Chas. Albt
 3 Patterson Jas
 4 Clare Ernest
 5 Buckle Miss Emma
 6 Hopton Chas
 6 Strickland & Hopton, decrtrs
 7 Bond Rd
 8 Drake Fredk
 9 Middlecote Albt
 10 Bridgeman Fredk. Geo
 11 Davis Cyril

Brevel cottages.

1 Protherough Fredk
 2 Wilks Mrs

GRANLEY COTTAGES.

See Granley road.

GRANLEY ROAD, from Gloucester road. MAP E E 3.

North-west side.

Hackleton Geo. (Woodleigh)

Shamrock villas.

- 1 Farmery Hy
- 2 Hamilton Jn
- 3 Gardner Albert Edward
- 4 Wiggins Francis John

Barter Samuel John (Durstun)

Mace Ernest Wltr. (Arras)

Harris Philip, nurseryman (Maudville)

Arthur Albt. E. (Claudville)

Garden view.

- 1 Sadler William Abel
- 2 Townsend James
- 3 Dimmock Frederick Alfred
- 4 Butler Francis Alfred
- 5 Spawton John

Chesney Wm. (Mayville)

Williams Henry (Roseville)

Fry Mrs. (Rosedale)

Wakefield Wilfred (Fairview)

Organ Mrs. (Ashcroft)

Pugh Jsph. Wm. (Maryville)

Selley Hy. Chas. (Esther ville)

Benhall cottages.

- 1 Leach Alfred
- 2 Richings Alfred
- 3 Hayward Arth. Leslie
- 4 Janes Ernest Albert
- 5 Whiting George
- 6 Fletcher Mrs
- 7 Morgan William
- 8 Cole Henry

Railway bank.

- 1 Carr Mrs
- 2 King Archbld. Chas. G. hairdrrsr

St. Mark's place.

- 1 Bullock William
- 2 Ilott Henry James
- 3 Jeffries Tom
- 4 Ilott Arthur Ernest

St. Mark's cottages.

- 1 Arnold Mrs
- 2 Butt Hy
- 3 Long Henry John

Skidmore Harry R. (Vivesville)

St. Mark's place.

- 18 Joynes Thomas

- 17 Barnfield Hy
- 16 Ilott Chas. Edwd
- 15 Tallboy Wm. Herbt
- 14 Mason Arth
- 13 Udolluress Frederick
- 12 Ilott George
- 11 Kench Chas

Hayward Mrs. (Primrose cottage)
Skidmore Robert H. (Primrose cot)

South-east side.

The Retreat.

- 2 Price Frederick
- 1 Price Arthur

St. Mark's place.

- 10 Carter James Edward
- 9 Phillips Arthur Stanley Walter
- 8 Swordy Mrs. Mary
- 7 Price Frederick Geo. tobacconist
- 6 Ilott Arthur William
- 5 Portlock George Edward

Sparrow Frank L. (Railway view)
Sparrow Mrs. F. L. laundry (Railway view)

Stephens Wm. J. (St. Mark's cott)

Laburnum cottages.

- 1 Murphy Mrs
- 2 Preen Jas. Wm.

Granley cottages.

- 9 Trotman Frank
- 8 Hayward Wm. Chas
- 7 Smith Mrs
- 6 Tremlin Mrs
- 5a, East Wltr
- 5 Murphy Michael Thomas
- 4 Smith Mrs. H
- 3 Eade Francis Roland
- 2 Hawkins William Joseph
- 1 Daft Miss

Holly villas.

- 2 Daft Albert Hy. market gardener
- 1 Jenkins Percy Ewart

Harris Philip, nurseryman (Granley nurseries)

GRANVILLE STREET, from 235

High st. to Swindon rd. MAP C 4.

West side.

Butchers' Hide & Skin Co. Ltd.
skin mers. (Nag's Head yard)

- 1 Elston Miss
- 2 Ilott Albert Edward C

T. E. WHITE

Builder and Decorator, &c.

ESTIMATES FREE

Northam House, Gratton Road, CHELTENHAM

Workshops: ST. GEORGE'S PLACE

- 3 Stanford Frank
- 4 Clarke William
- 5 Denchfield Wm
- 6 Fennell Albert Henry
- 7 Noakes Wm. Geo
- 8 Tolley Charles Arthur
- 9 Hilyer Robert William
- 10 Roberts William Henry
- 11 Poulton Wm. Edwd
- 12 Shore Arth. Jas
- 13 Constable Fredk. Jn
- 14 Ball Arthur
- 15 Yeend Mrs
- 16 Charman Jas
- 17 Bates Geo. Hy

East side.

- 18 Scrivens Wm. Edwd. C. shopkpr
- 19 Herbert Arth. J
- 20 Upton Albt. Geo
- 21 Oliver Mrs
- 22 Merrell Edgar William
- 23 Hayes Alfred Percy
- 24 Appleyard Arth. Rt
- 25 Holtham Edgar
- 26 Coles Mrs
- 27 Hawkins Mrs

- 28 Wells James William
- 29 Peacey Chas. W. H
- 30 Broomsgrove Arth. Ernest
- 31 Jones Miss M. A
- 32 Witcombe Thomas Henry
- 33 Priest George Cowell
- 34 Pritchard George Allen
- 35 Fisher Albert
- 36 Pratley John
- 37 Barnes Edwin Thos
- 38 Phipps Robert Stuart
- 39 Evans Wallace
- 40 O'Hagan Charles
Salvation Army Hall

GRATTON ROAD, from Norwood rd. to Shurdington rd. MAP E E 6.

North-east side.

Angle villas.

- 1 Pike Hy. shopkpr
- 3 Lane Mrs

Westborough Wm. (Angle villa)
White Thos. Edwd. (Northam ho)
Hall Jn. (Southam ho)

GRATTON ROAD—continued.

- Blissett Bert (Bleak house)
 here is Suffolk st
 Wilson Wm. K. (Trafford)
 Cook Frank Wltr. (Lydenburg)
 Allen Geo. (Lindenby)
 Holdom Rev. Jsph. (York cott)
 Moore Willoughby Jas. sen. bldr.
 (Tugela)
 Olifton Harry, dentist (Colenso)
 here is Grafton rd
 Pedlow William Henry M.B., B.Ch.
 physician & surgeon (Greville lo)

Greville terrace.

- 1 Somers George
 2 Bull John Henry
 3 Rodd William John
 4 Brooks Miss Agnes Ellen
 5 White Mrs
 6 Butt Miss
 8 Cornock Edgar Jack
 9 Browning George
 10 Maybrey John A.R.C.O. teacher
 of music
 11 Preston Mrs
 12 Gardner John
 13 Pope Harold G
 14 Staight Herbert George, watch
 maker. See advertisement
 15 Webb Frank

South-east side.

Brandon terrace.

- 1 Tucker Frank
 2 Evans Samuel, coach painter
 3 Allen Wm. Thos. dairyman
 4 Fluck Mrs. Arth
 5 Gibbs Miss
 6 Price Wm
 7 Mills Miss
 8 Davy Miss
 9 Turner Fredk. Chas
 10 Taylor Alcey Thos
 11 Barton Wm. Thos
 12 Tippetts Chas. Elliott
 13 Sandells Leonard
 15 Coldrick Chas. Edwd
 16 Daniels Mrs
 17 Maisey Fredk. Jas
 here is Grafton rd
 Holland Maj. Jas. (Greville ho)
 here is Brandon pl

St. Philip's terrace.

- 2 Reardon Jn
 3 Matthews Mrs
 4 Halliday Jas
 5 Blake Henry Thomas
 6 Harding Raymond
 7 Yeend Chas. Fredk
 8 Jennings William George
 9 Stennett Miss Annie, apartmnts
 10 Knott Thomas
 10 Knott T. & Sons, decorators
 11 Wilks Frederick
 12 Maisey Arthur
 13 Walton John Henry
 14 Collins Mrs

GRATTON STREET, from Great
 Norwood street to Commercial
 street. MAP E 6.

North side.

- 1 Sealey Geo. Harry
 2 Kearsy Fredk
 3 Berry Mrs
 4 Swordy Jn
 5 Wellington David Wm
 6 Marchant Mrs
 7 Barlow Miss
 8 Messenger Miss
 9 Houghton Jesse, plumber
 10 Pragnell Mrs

South side.

- 12 Buttery Victor Jn
 13 Marchant George
 14 Beard William Edward
 15 King Percy
 16 Gregory Thomas Hugh
 17 Spreag Albert Hy. boot maker

GRAVEL PIT.

See London road, Charlton Kings.

GREAT NORWOOD STREET,
 from Suffolk parade to Gratton
 road. MAP E 6.

West side.

- here is Suffolk rd
 1 Walker Miss Dora
 1a, James Thos. butcher
 2 Conroy Mrs
 2 Bamford Miss G. M
 2 Lowe Miss Olive, ladies' hairdrrsr
 3 Pumfrey Harry Chas. dairyman
 4 Barton William Thomas, tailor

- 6 Miller Miss B. Grace, nurse
 6 & 7 Batstone Ernest
 8 Clark William
 9 Hewitt William
 10 Kelland William James, tailor
 11 Hope Miss
 12 Dodd Miss Edith, tchr. of music
 13 Holman John
 14 Clifford Miss
 15 Bavenscroft Albt. Edwd. dectr
 16 Jones Jn. boot dlr
 17 Manton Hy. Reuben, greengro
 17 Stephens Mrs. A
 18 Barnett Hy. Fredk. fishmonger
 here is St. James' pl
 19 & 20 Hook Fredk. C. draper
 19 Procter Mrs
 20 Hemmings Lancelot, shopkpr
 Wright Wm. Edwd. F. (Veterina)
 22 Pearce Alfred
 23 Green's Bacon Stores, provsn.
 mers
 24 Harman William, shopkeeper
 25 Vial Ernest, cycle engr
 26 Turner Hy. butcher
 27 Holyoake Wm. Jn. confctnr
 27 Stanton W
 28 Holyoake William John, com mer
 here is Andover rd
 Angle Stores P.H. Frank Wm. Cooke
 Parry Fras. P. timber mer
 here is Gratton rd

East side.

Bon Marche place.

- 1 **NORWOOD PHARMACY (THE)**
 (Wickham's Pharmacies Ltd.
 dispensing & photographic
 chemists. Tel. 3133
 1a, Bamford Miss G. M. costumier
 2 Perrin Mrs. Catherine, news agnt
 3 Lloyd Fredk. Philip S. boot mkr
 4 Williams Mrs. Ellen G. grocer

- Gregory Miss F. E. (Norwood ho)
 here is Gratton st
 Davies Kenneth G. wireless
 engr. (Gratton ho)
 Davies Jn. (Gratton ho)
 Birt Mrs. S. G. (Cranfield)
 Matthews Alfd. E. (Earlsdon)
 24 Taylor Francis Jas. sign writer
 Bethesda Methodist Church
 here is Chapel la
 23 Acock Percy, insurance agent
 22 Worthing Wm. Jn

- 20 Pritchett Miss E. N
 20 Comfort Miss E
 here is Union st
 St. James' Schools
 here is Upper Bath st

Providence terrace.

- 1 Wood Frank
 2 Jenner Mrs
 3 Niblett Mrs
 4 Proctor Jas
 5 Butler Alfd. Harry
 6 Cambridge Chas
 here is Railway la
 here is Norwood rd
 here is Gratton rd

GREAT WESTERN RAILWAY
 COAL DEPOT.

See New street.

GREAT WESTERN ROAD, from
 St. George's rd. MAP C 4, D 4.

East side.

- Première Polish Co. Ltd. (Alstone
 works)
 Jones Harry Wm. (Mill ho)
**CHELTENHAM STEAM LAUN-
 DRY** (Harry William Jones, pro-
 prieter). Telephone 3358
 Swimming & Washing Baths (Cor-
 poration) (Herbt. W. Pilkington,
 mngr)
 Cheltenham Swimming & Water
 Polo Club

Burton cottages.

- 12 Cleveley Miss
 11 Churchman Edgar
 10 Berry Charles Edwin
 9 Dawes Mrs
 8 Simpson Mrs
 7 Jones Mrs. M. A
 6 Harding Frank
 5 Summers Mrs
 4 Bancroft Jsph. Edwd
 3 Ursell Jn. Chas
 2 Williams Archld Wm
 1 Scarrott William

West side.

- here is Millbrook st

GREAT WESTERN ROAD—continued.

Mossleigh terrace.

- 10 Malyon Frederick
9 Crowther Arthur Joseph
8 Cruse Mrs
7 Hopton James S
6 Galloway Mrs. R. L.
5 Palmer Mrs. E
4 Woollett Hy. Jn. C
3 Williams Fredk
2 Sandalls Jas. Hy
1 Woollett Hy. Wm. C. greengro
1 Dixon Jn

GREAT WESTERN TERRACE,
from St. George's road to Mill-
brook street. MAP D 4.

East side.

- 2 Hewitt Charles
4 Smith George
6 Hambling Wilfred
8 Ward Miss
10 Smith Walt. Leyton
12 Rudge Bert
14 Elleary Miss A
16 Wynn Ernest Hy
16 Wynn G. H. & Sons, sheet metal
workers (office)
18 Smith Thomas
20 Buckingham Miss
22 Dix Jas
24 Hicks Albt. Edwd
26 Drinkwater William Henry
28 Besant Ernest John
30 Narramore Misses
32 Weatherill George
34 Brinsford Walter
36 Lowe Geo
38 Presley Miss
40 Bowen Wm. H
42 Phipps Sidney Chas
44 Gibbard Fredk

West side.

- 1 Newman Charles
3 Plant Matthew
5 Coborn Richard Hall
7 Weaver Frank Chas
9 Pleydell Miss Ellen, teacher of
music
11 Maslin George
13 Gleed Frank
15 Marmon Mrs. A. L
17 Poulton William Edwin
19 Tucker James A

19 Catholic Benefit & Thrift Society
(J. A. Tucker, local representa-
tive)

- 21 Langdon Thos
23 Langdon Herbert
25 Smith Mrs. Annie
27 Cowley Herbt
Chapman Rev. Wltr. Wm.
Russell. M.A. (curate of St.
Mary's) (Fretherne)
Woods Miss (Fretherne)
Butler Miss (Fretherne)
Fruin Misses (Lynfield)
Purnell Arth. Fredk. (Salisbury
lodge)
Williams Arth. R. (Sarum)

GREEN'S PLACE.

See Tewkesbury rd.

GREENHILLS ROAD, Charlton
Kings, from Charlton lane to
Moorend road. MAP E 7.

- Tomson Chas. M. (Greenmeadow)
Hardy Jas. N. (Two)
Godfrey Miss L. M. (Pastures)
Lewis Mrs. (Glasgow)
Hay Lt.-Col. Hy. T. H. (Stanley
lodge)
6 Prichard Mrs. E. C
Wayte Wm. J. (Gayton)
Ward Mrs. F. (Wynsteth)
Davis Mrs. L. K. (Wynsteth)

GREENWAY LANE, Charlton
Kings, from London road to Harp
hill. MAP B 8, C 8.

West side.

- Gough Benj. (High grove)
Wilson Hy. Aug. dairy farmer
(Home farm)
Williams Wm. (Oakland cott)
..... here is Ashley rd
Cook Ernest Edwd. (The Bungalow)
Minall Fredk. (Pike ho)

South side.

- Avent Miss (Roadlands)
Cridland Mrs. F. M. (Crossways)
Fenwick Mrs. E. V. (Calder)
Wanklyn Mrs. (The Little manor)
.. here is a footpath to London rd ..

GREATER VILLAS.

See Copt Elm road, Charlton Kings.

GREVILLE TERRACE.

See Gratton road.

GRIFFITHS GARDENS, from
167½ High street. MAP C 5.
Speller Albt. Sydney (Poplar cott)

GROSVENOR COTTAGES.

See Grosvenor ter. & Sherbourne pl.

GROSVENOR PLACE.

See Albion street.

GROSVENOR PLACE SOUTH,
from 86 Albion street to 92 High
street. MAP C 6.

West side.

- 9 Lane Geo. Edwin
10 Day Mrs. Eleanor, hair dresser
10 Carter Albt. tailor
11 Lawrence Rd. Jas. Ewart
12 Winfield Lionel F
13 Hawker Frank
44 Cross Alfd
15 Brill Capt. Frank Wm
15 Brill Frank Wm. registrar of
births & deaths for Cheltenham
sub-district
16 Chambers Frederick J
17 Wren Wm. Edwd
18 Pigott Miss
19 Walkley Mrs. Eunice
20 Handford Mrs. Eliz. aparts
21 Lyne Ernest Robert, insur. agent
Shenton's Printing Works, printers
Beynon W. H. & Co. fine art
publishers
Gloucester Co-operative Society
Ltd. (stores)

East side.

- 23 Cheltenham & County Bill-
posting Co. (Shakspeare Shen-
ton's), advtang. contrctrs
Shenton's Printing Works (works)
Shenton Mrs. Shakspeare (Home
villa)
27 Aircraft Components Ltd
28 Stone Alfred Henry, decorator
28 Stone H. E. hon. sec. Cheltenham
Boy Scouts' Association

29 Cowley Miss L. aparts
Dunn Mrs. Alice, board residence
(Grosvenor house)GROSVENOR STREET, from 71
High street to Albion street. MAP C 6

East side.

- 11 Whiting & Cunnington, ticket
writers
13 Stephens Donald Fredk
15 Oliver Edward
17 Smith Arth. W. who. fruitr
21 Dodwell Wm
23 Ashdown Mrs
25 Bradshaw Thos
27 Brown C. V. F
27 Niblett Leonard, fruitr
.. here is passage to St. James' st ..
29 Broad Mrs
31 Salliss John Attwood, tailor
33 Reeves Mrs. L. Z
35 Chess Miss E
37 Pitcher Stanley Howard, foot-
wear specialist
39 Gater Charles, french polisher.
See advertisement
39 Apjohn Frank
41 Hayward Sidney Arthur
43 Shadwell William
45 East Thos
47 Bridges Sidney Michl
49 Bowcher Mrs
51 Bayliss Benjamin Jsph. boot ma

West side.

- Lacey Joseph Henry, hairdresser
6 Mussin Mrs. Elsie, fruitr
8 Hunter Jas. Gibson, fried fish shp
10 Shore Arth. boot repr
12 May W. A. confetur
14 Morrison Miss
14 Tovey Miss
14 Mitchem Mrs
20 Edwards Mrs
24 Wilson David Bartley
All Saints' Church House
28 James Mrs. Elizh. wardrobe dealr
Highbury Schools
Hughes Jn. (Exeter lodge)
Collins & Godfrey, builders
50 Hunt Mrs. Fanny, apartments
54 Speller Frederick Cyril
56 Horlick Edward Jabez
58 Sheppard Frederic

GROSVENOR TERRACE, from Albion st. to 84 High st. MAP C 6.

West side.

- Boyton Chas. Hy. (Vizerville)
1 Denton Mrs. Jane
2 Smith Mrs. Caroline
3 Newman Edwin
4 Butler Frank
5 Babbage Joseph
6 Hamlett William John
7 Stanton Albt. F
8 Tovey Chas. Wm
9 Featherstone Mrs. Rose
10 Williams Alexander Gilbert
11 Page Wm
The Apostolic Church

East side.

- York Hotel (George P. Pearce, propr)
Oddfellows' Hall (Chas. Bastin, sec)
Jones Saml. Jn. (Oddfellows' Hall)
Ministry of Labour Employment Exchange (E. P. Bartlett, mgr.) (men's dept.) (Oddfellows' Hall)

Grosvenor cottages.

- 1 Creed Albert
2 Burden Geo. Ernest
3 Gardner Mrs
4 Wells Arth

- 19 Farley Mrs
20 Vick Mrs
21 Hopson Mrs. Frank
22 Garbutt Wm
23 Gegg Wm
24 Cratchley Charles Henry Thomas
25 Sallis Miss
26 Knight Herbt
27 Stone Miss Emily, coal dealer
28 Stone Wm. boot repr

GROVE STREET, from 275 High street to New street. MAP C C 5.

East side.

- 1 Goodall Mrs
2 White Walter
3 Green Robert
Evans Arthur F. registered lodging ho. (Cumberland cot)
Meulbrouck Alphonse, registered lodging ho. (Cumberland villa)
13 Paginton Wm
12 Smith Mrs. S. A
11 Sivil John
10 Dodwell Mrs

- 9 Minchin Wm
8 Palmer Mrs
7 Granger Bert David
6 Jeenes Horace
..... here is New st

West side.

- 4 Meulbrouck Alphonse, sen. registered lodging house
5 Harris Mrs. A. E
6 Jenkins George
7 Ballinger George
Mustoe Geo. E. (Barn's yard)
10 Pulham Reguld
10½ Loveridge Chas. umbrella repr
11 Ballinger Jas
12 Deacon James
15 Rummings Joseph
16 Millin Mrs. Ellen
17 Ploughman Harry
Evans Arthur F. registered lodging house (Shamrock)
Fortucci Mickell, registered lodging ho. (Rowton House)

GUESTRISS COTTAGES.

See Marle Hill Court road.

HADDO.

See Pittville Circus road.

HALE'S ROAD, from 1 High street to Hewlett road. MAP C 7.

West side.

Keynsham terrace.

- Vyse Geo. Turner (Kerrysdale)
1 Cook Thos
2 Burden Miss
3 Gilliat Miss
4 Stanbury Miss E. F
5 Reid William Leslie
6 Marshall Albert
7 Nation Harry H
8 Winter Rt
9 Frostad Stephen Bertram
10 Smith Miss
11 Draper George E
12 Spencer Fredk
13 Williams Henry Charles
14 Cooke Thomas George
15 Davis Wm
Ley Wm. N. (Gresford)
Emms Edgar A. (Oram)

- Townsend Miss (Cheddar lodge)
... here is Sydenham rd. south ...
..... here is Sydenham rd.
Hill Mrs. L. V. (Wolverton)
Cox Mrs. M. (Woodchester)
Dewar-Durie Mrs. I. (Battledown end)
Shackleford Arth. Ernest (Villetta)
Dawe Fredk. Wm. (Clare villa)
Fisher Oliver (Auckland villa)
Mann Cyril Frank (Mostyn villa)
..... here is King's rd
- Tillyard Kerchever M.A. private tutor (Eldersfield)
Gough Jesse (Vine cottage)
Johnson Walter Edward, fruit grower (Middlecote)
Aylward Geo. (Beechhurst cott)
..... here is Eldon rd
- Berry Hugh V. (1 Eldon villas)
Gloster Mrs. (Oak manor)
Julian Rev. Francis L. (Kingsholme)
Wiggall Percy C. A. (Willesborough)
Mayer Miss (Atherstone)
Campbell Mrs. Lorne (Abbots Lea)
Wood Fredk. Ernest (Normanhurst)
Pyke Arth. Chas. (Kingscote)
Battledown inn, Sidney W. Woodman
Marchant Miss Eva Ellen, shopkpr.
* (Gilthorne ho)

East side.

- here is Up. Park st
- Russell Arms P.H. Thomas Eakets
Tilley H. J. Hale's Road nursery gdns
Strickland Homes (almshouses)

Mona place.

- 1 Denham William
2 Schilling Fredk. W. tailor
3 Bennett Miss Esther, genl. stores
..... here is Rosehill st
- Emms Miss (Leamington villa)
EMMS MONUMENTAL WORKS
(E. A. Emms), monumental mason & sculptor. Telephone No. 2391
See advertisement
.... here are Coltham fields
Smith Francis J. (Windermere)
Smith Andrew Edward (Glenthorpe)
Ford Miss B. (Cranbrook)
Coleman Mrs. (Elvira)
Elliott Capt. Charles (Ellington)
Alexander Miss (Osaka)
Goldfinch Geo. K. (Dalmeny)
Battledown Brick & Tile Works (Webb Brothers Ltd.). See advt

- Child Henry (Bursleigh)
Beacham Chas. (Haden villa)
Winter Edwin James (Hawthorne)
Galliver Mrs. (Para)
Yabsley Ronald Henry (Westholme)
Blake Harry (Selsley)
Poulton Rt. Wm. (Heilbron)
Waite Miss (Mapleleaf)
Constable Wm. Geo. (Nuthurst)
Sumsion Harry (Stratton)
Ash Albert Edward (Wanganui)
Jennings Mrs. (Norwood)
Chandler Henry (Inveresk)
Williams Richard P. (Blenheim vil)
Tattersill Alfd. Geo. (Glaphthorne lo)
Baker Oliver James (Garden cottage)
Gillham Bertram Chas. (The Cottage)
Tudge Mrs. M. E. (Sydenham ho)
Harrington Frank (Nashville)
Hawley Thomas H. (Battledown lo)
Wallace Fras. Jas. (Coltham ho)
.. here is Battledown approach ..
Collett Lt.-Col. G. F., D.S.O.
(Battledown Gates)

Coltham terrace.

- 1 Taylor Mrs. L
2 Parker Chas
3 Browning Francis E
4 Collier Fred
5 Poytress George
6 Smith James

- Dent Miss (Heathfield)
Jones Arth. (Llandoverly)
Green Fredk. H. (Glyn-Neath)
Mortimer Baron (Meadowside)
Peacock Wm. Folds (St. Heliers)
Adcock Hubert A. (Conderton villa)
Treweweke Stephen Hy. (Penrose)
Castle Charles C. (Hollington house)
Kynaston Chas. (Cleeve Lawn)
Cowcher Thos. M.C. (Battledown Lawn)
Sharvell Commdr. Wm. Chas. (2 Battledown villa)
Cole Miss (Downa)

Beechworth villas.

- 1 McIntosh Fredk. G
2 Crawford Mrs. G. R
Ward Mrs. Addleton (Beechworth Lawn)
Moulder Hugh A. W. (Beechworth lodge)

HALE'S ROAD—continued.

Barnfield A. florist, Battledown nurseries. See advertisement
Hardwick Misses (Westwood)
Craft Ernest A. (Wishmoor)

HALL ROAD (THE), from Leekhampton road to Church road.
MAP F F 7.

North-east side.

Gunning Mrs. Chas. (Woodgate)
Maxwell Brig.-Gen. Rt. Pacey (Amesbury)
Smith Frank Edgar (Newhurst)
Abbott Misses (Onchan)
Sims Geo. (Glenmead)
Andrews Miss (The Ridges)
Bellamy Jsph. (Creg)

Wallsworth.

- 1 Townsend Wm. Hy
- 2 Bryan Thos. Wm

Wagstaff Mrs. Edith (Eldon)
Routledge Miss (Otlely)
Earney Wm. Jn. G. (Kenilworth)
Crump Mrs. (Hazelton)
Dolman Miss (Everton)
Weaving Miss (Helenlea)
Jullien Miss (Ulverston)
Hawker Misses (Rowanville)
Ayres Mrs. (Ivycroft)
Hewer Fredk. Geo. (Ilkley)

Fairmead.

- 1 Button Clarence H
- 2 Rogers Broome

Hill David (Selby)
Edwards Miss (Highercombe)
Singleton Harry (Colintraive)
Beddard Frank H. (Watford)
Bendall Saml. (Llanfrisant)
Prior Alfd. (Gambetta)

Hillworth.

- 1 Keene Hy. Jas
- 2 Kerr Geo. Wm
- 2 Hailing Regnld. Harold

South-west side.

..... here is Prospect pl

..... here is Moored rd

Peckhampton Church School
Larsons Ernest H. (School ho)

HALLAND ROAD, from Leekhampton road. MAP F F 6.

(No thoroughfare.)

South-east side.

- 1 Gem Malcolm Harvey
- Conacher Mrs. W. (Baringville)
- Allen Miss (Fieldhurst)
- Warner Harry (South Dene)
- Slade Misses (Plewlands)
- Francis Mrs. (Pinehurst)
- 7 Saunders Miss L. H
- 8 McAlldowie Mrs
- 9 Leighton Fredk
- Steele Mrs. (Penypound)
- Jacks Mrs. (Eastcott)
- Barnard Miss (Austwick)

North-west side.

Langton Miss (Inverclyde)
Waters Miss (Inverclyde)
Stevenson Wm. Spencer (Morwenstow)
Axtell Harold (Morwenstow)
Arkell Miss M. J. P. (Kingsbury)
Thomas Stephen Jn. (Stancliffe)
Pike Geo. Rd. Chas. (Lilani)
Martin Wm. (Kyrton)

HALLS COURT.

See Sherborne street.

HALSEY HOUSE.

See Pittville.

HAM ROAD, Charlton Kings, continuation of Ryeworth rd. MAP C 9.

East side.

Mitchell Albt. D. farmer (Ham ct)
Rouse Wm. J. farmer (Ham Farm dairy)
Harris Hubert, farmer (Ham farm)
Jones Geo. (Ham Green cotts)
Peart Wm. (Ham Green cotts)
Winston Stanley, farmer (Glenfall farm)
Jobling Miss G. farmer (South Ham Hill farm)
Wood Benj. A. farmer (North Ham Hill farm)

West side.

Ham square.

- 1 & 2 Powell Wm
- 3 Lulham Mrs
- 4 Hawkins Arth. Hy. Thos

Hill View villas.

- 1 Widmer Chas. Albt
- 2 Peacey Harry

Theyer Mrs. C. M. (Allan ho)
West side.

- 1 Cooper Chas. Alfd
- 2 Hambling Rt. J

Hambrook terrace.

- 1 Sheen Pryse
- 2 Peacey Albt
- 3 Trafford Percy A
- 4 Palmer Wm. Jas

HAMBROOK TERRACE.

See Hambrook st. Charlton Kings.

HAMFIELD COTTAGES.

See Ham rd. Charlton Kings.

HAMILTON PLACE.

See London road, Charlton Kings & St. Paul's road.

HAMILTON STREET, Charlton Kings, from London road to Cudnall street. MAP D 8.

East side.

- 1 Attwood Mrs
- 2 Thatcher Jn
- 3 Andy Harry
- 4 Herbert Arth. Thos
- 5 Price Mrs. M. E
- 6 Davage Fredk
- 7 Jones Chas
- 8 Bethell Mrs

West side.

Jarvis Albt. (Greyroof)

HAMLETS YARD, Charlton Kings, from Horsefair st. MAP D 8.

(No thoroughfare.)

- 1 Goode Mrs
- 2 Thornton Cecil Fredk
- 5 James Percy

Elm cottages.

- 1 Green Chas
- 2 Herbert Wm
- 3 Tibbles Wm. Edgar

HAMPTON VILLAS.

See Ewlyn road.

- 5 Hawkins Hy. Arth
- 6 Hawkins Ernest

Vaughan Mrs. (Little Ridge)
Taylor Arth. (Gable cott)

Hamfield cottages.

- 1 Coombs Wm
- 2 Powell Wm. Jn
- 3 Griffin Geo. Hy. chimney sweeper
- 4 Harris Geo

Ham Mission Room

Orchard cottages.

- 1 Phipps Chas. E
- 2 Dyer Wm

Natton cottages.

- 1 Harris Misses
- 2 Powell Mrs
- 3 Coombs Ernest

Ray Harry (Whynnebrae)
Causon Jas. (Glenfall cott)
Kilbey Albt. J. (Nursery cott)
Brazener Wm. (2 Nursery cott)
Ballinger Chas. farmer (Old Ham farm)
Humphris Hy. (Wadleys)

HAM SQUARE.

See Ham rd. Charlton Kings.

HAMBROOK ST. Charlton Kings, from Ryeworth rd. MAP D 8.

(No thoroughfare.)

North side.

- Bush Miss (Hill View ho)
Paget Mrs. (1 Rose cotts)
Turner Albt. Jn (2 Rose cotts)
- 4 Wasley Ernest Regnld
 - 5 Brookes Alfd. Geo
 - 6 Dancey Wm. D
 - 7 Peacey Jn. Wm
 - 8 Telling Mrs
 - 9 Davis Wm

Westmon villas.

- 2 Mason Miss
- 1 Briant Mrs. Ruth

South side.

Tytherley villas.

- 1 Rickards Wm. Geo
- 2 Cripps Mrs

Vincent Edwd. (Rockville)

HANOVER PARADE, from 46
Brunswick street to Marle Hill
road. MAP B 5.

South-west side.

Wells Jas. Wm. boot mkr

North-east side.

- 1 Morris Miss
- 2 Ruck Chas
- 3 Nash Stephen
- 4 Back Chas. Wm

• West side.

- 5 Tovey Fredk
- 6 Butler Edwd. Regnld
- 7 Champion Mrs
- 8 Lidiard Wm. Geo
- 9 Williams Geo
- 10 Trigg William
- 11 Watkins Thomas
- 12 Holder Harry

..... here is Marle Hill rd

West side.

..... here is Hudson st

- 13 Linton Abraham
- 14 Moxey Jn
- 15 Deakins Jas
- 16 Ward Mrs. E
- 17 Tanner Fredk
- 18 Carson Jn
- here is Manser st
- 19 Anderson Hubert, painter

HANOVER STREET, from 1
Hamilton place, St. Paul's road
to Hanover parade. MAP B 5, C 5.

West side.

- Bryan Mrs. (Hamilton cottage)
Pollard Leslie (Hanover cott)
1 Burton Thomas, boot repairer
2 Painter Charles H
3 Pearce Miss
4 Wildsmith James Albert
5 Stokes Ernest H
6 Birt Alfred Ernest
7 Cook Harry
8 Browning Henry
9 Wixey Harry F
10 Mitchell Regnld. Wm. Ewart
11 Edwards Thos. Rd
12 Haynes Mrs
13 Stanley Mrs
14 Cleeveley Albt. Edwd
15 Cole Frank

- 16 Pounsett Henry
- 17 Hodges Ernest Charles
- here is Larput pl.
- 18 Slade William Henry
- 19 Baxter Willoughby Arth
- 20 Hacker Tom
- 21 Summers Mrs
- 22 Smith Edgar
- Hanover inn, Victor J. Attwood

East side.

- 23 Jennings William Albert
- 23 Jennings Mrs. Ellen, grocer
- 24 Trinder Mrs
- 25 Hall Ernest Geo
- 26 Slatter Wm. Wltr
- 27 Hiscocks Jas. B
- 28 Minett Jas. Oakay
- 29 Trigg Bros. bldrs
- 29 Trigg Chas. Fras
- 30 Redman Mrs
- 31 Palmer John Henry
- 32 Meulbrouck Alphonse
- 33 Potts Jn
- 34 Cole Mrs
- 36 Williams Chas. Edwd
- 37 Mustoe Edward Henry
- 39 Husbank Harold Jn

HARMONY COTTAGES.

See Short street.

HARP HILL, Battledown, from
Hewlett road. MAP B 7, B 8.
South side.

- Mills Mrs. Lancelot (Glenview)
McKeon Jas. Edwd. (Craigmount)
..... here is Stanley rd.
Dewar Mrs. Gordon (Sunnybrae)
Price Ernest F. (Hillhurst)
Rowley-Lewis Ernest (Haytor)
Rose Mrs. F. (Shalom)
Brunner Jn. (The Gray ho)
Elder Alex. G. (The Bredons)
Anstey Madam R. (Kings Welcome)
Jones Frank B
..... here is Greenway la

HARP HILL VILLAS.

See Hewlett road.

HARTLEY PLACE.

See Witcombe pl.

HATHERLEY COTTAGES, from
1 Hatherley street to 1 Lypiatt
street. MAP E E 5.

- 1 Chaplin Wm
- 2 Bignell Mrs
- 4 Tucker Mark, boot repr
- Forder Mrs. (Lypiatt cottage)

HATHERLEY COURT ROAD,
from Hatherley rd. MAP E E 4.
Ward Edwd. Lawrence (Penstowe)
Mould Wm. C. (Holmwood)

HATHERLEY LANE, from Glou
cester road to Hatherley road.
MAP F F 2.

West side.

Hollins Wm. A. (White lodge)
Keeble Chas. farmer (Grovefield)

Redgrove.

- 8 Pitts Jn
- 7 Philpott Hubert, motor engr
- here is Railway bridge
- St. Mark's Mixed School

East side.

Redgrove.

- 6 Evans Howard
- 5 Ilott Albt. Sydney Jas
- 4 Crisp Geo
- 3 Jeffery Fredk
- 2 Beesley Edwin
- 1 Taylor Jn

Wasley Silas Jn. (Arle Court lodge)

HATHERLEY PLACE.

See St. Stephen's road.

HATHERLEY RD. from Lansdown
road to Hatherley. MAP E E 5.
South-east side.

- Chellingworth Samuel S. (Polefield)
Drew Mrs. (Hatherley court)
Hacking Wm. (Hatherley Court lo)
.... here is Hatherley Court rd
.... here is Warden Hill rd
Stacpoole Rd. J., D.L., J.P. (God-
frey ho)
MacGregor Mrs. A. (Langholme)
Ferguson Alan C. W. (Glentworth)
Biggs Archbld. (Glentworth cott)

- Burnyeat Mrs. (Coulter)
..... here is Alma rd
- Child Mrs. R. (Dee cott)
..... here is railway bridge
- Page Arth. farmer (Sandybank farm)
Mead Harry Edwd. (Brook villa)
Stone Jn. R. (St. Gerard's)
Green Miss (Berwaye)
..... here is railway bridge
- Paragon Laundries (Gloucestershire)
Ltd
- Pates Wm. (The Rest)
Swaine Thos. (Hatherley dale)

Alma cottages.

- 1 Wiggins Hubert Geo
- 2 Neale Ivo Tom

- Ride Mrs. A. L. (Rippledale)
..... here is lane leading to Leck-
hampton
- Herbert Wm. (Alma Villa farm)
Osborne William (Alma Villa farm)
.... here is Borough boundary
- North-west side.

- Cox Edwin Geo. market gardener
(Sunnyville)
Hatherley inn, Ernest Beach
Aston Albt. Edwd. Frank (Home
cott)
Jobbins Ebenezer Albt. A.C.P.
(Hill Crest)
..... here is Wards rd.
Gardiner Gerald (Brakeville)
..... here is Hatherley la

KING-TURNER MISS AGNES,
private school for backward &
delicate children (Hatherley Brake).
Telephone 3539
King-Turner Miss A. (Firsbrake)

Burton cottages.

- 1 Challenger Edwd. Herbt. bldr
- 2 Styles Walter
- 3 Davis Allan
- 4 Joynes Mrs

Abbots cottages.

- 1 Brown Charles Henry
- 2 Cole Arthur George
- 3 Biggs Mrs
- 4 Davy Bertie Edward
- 5 Stew William
- 6 Savage Mrs
- 7 Elmes Chas

ABBOTS COTTAGES, HATHERLY RD.—CON.

- 8 Cole Misses
9 Little Wltr. Wm. boot repr
.....here is railway bridge.....
.. here is second railway bridge ..
.....here is Shelburne rd.....
Oliver Christoph. (Dean Close cott)

Dean Close School Masters' Houses.

- Moule Geo. Wm. M.A. (Royston)
Westcott Fredk. Geo. K., B.A.,
Mus.Bac. (Royston)
Hoare E., M.A. (Royston)
Knowles F., B.A. (Royston)
Brian Fredk. Regnld. Hugh M.A.
(Hatherley ho)

- 3 Wild Oliver Hilton
4 Inge Mrs. E
5 Huddart William Stoddart
6 Welldon Rev. Maurice Edwd. M.A.
7 Folland Hy. Philip
8 Smith Percy Tyler
9 Allardyce Maj. Arth. Johnston
10 Twist Rev. Geo. Cecil M.A.
11 Dudin Hy. W
12 Stevenson Rev. William Hy. M.A.
Hind Mrs. (Ermington)
Harrison Mrs. H. C. (Westal
Court farm)
Tabner Jsph. Hy. (Ombersley
cott)
Ryland Mrs. (Ombersley)
Turnour Miss Muriel, private
hotel (Hatherley lawn)

HATHERLEY ST. from Andover
rd. to Princes rd. MAP E E 5.

West side.

- 1 White Henry Thomas
2 Boreham Thos. Rt
3 Bowen William Henry
4 Hawker William Drury, sexton
of St. Stephen's
5 Peart Henry
6 Moon Jsph. T
7 Clarke Sidney Jas
8 Akers Herbert Richard
9 Davis Victor Geo
10 Greening Mrs
11 Newman Thomas
12 Richards Miss
13 Minchin James

- 14 Waldron Wm cars for hire
15 Tavener Mrs
17 Jelfs Fredk. C. upholstr. (workshp)
17 Challenger Wm. Thos

East side.

- 18 Talbot Hy. Finch
19 Jaynes Douglas Thos
20 Comley Mrs
21 Middlemiss Mrs
22 Smith Archibald John J
24 Driscoll Edwd
25 Preece Harold Frank
26 Morris Raymond Job
27 George Mrs. K
28 Prince Hy
29 Sellwood Fredk
30 Harris Walter John
31 Barker Mrs
32 Thick Wm. Hy
33 Hawker Albt
34 Powell Miss
35 Bell Frank Wm
36 Lovell Tom Fredk
37 Painter Frank Wm. beer retailer

HATHERLY VILLAS.

See Andover road.

HAYWARDS' ROAD, from Lon-
don road to Battledown approach.
MAP C 7, D 7.

West side.

- 2 Norman Thos
4 Green Jn. Edwd
6 Colwell Gilbt
8 Mitchell Charles
10 Van Coillie Omer
10 Van Coillie Madame J. dressma
12 Baldwin Alfred George
14 Wingate Sidney
16 Gwilliam Charles M
18 Ballinger Miss
20 Davies Clifford Cambray
22 Robson Mrs
24 Buckingham Thomas
26 Mitchell Albt. Edwd
28 Bond Wm. Jas
30 Boulton William Power
32 Davis Augustus George
34 Bishop Sidney Ernest
36 Farmer Walter
38 Martyn Harry Frank
40 Arter Miss S. A
42 James Cecil

HEARNE VILLAS.

See Church street, Charlton Kings

HENRIETTA ST. from 161 High
st. to St. Margaret's rd. MAP C'5.

West side.

- 2 & 3 Hashum Fredk. saddler
2 Hashum Miss G. A. teacher of
music
4 Morris Jas
5 Hayward Mrs
6 Wixey Wm. Jn. hairdrsr
7 & 8 Coates Archbld. Hy. undertkr
8a, Gough Jn. Hy
9 Fegan Jn
10 Watson Wm
11 Weddel & Co. Ltd. who. butchers
12 Griffin Miss
13 Cooper Mrs. Olive, tobconst
14 Bradfield George, accountant
15 Bathe Mrs. Annie E. tobconst
16 Simmons Mrs
17 Reynolds Harold Jsph
18 & 19 TOWNSEND W. H. &
SONS, oil & color & glass &
lead merchants. T N 2629.
See advertisement
20 Clifford Mrs
21 Brown William James, boot makr
22 Baynham Louis Clarence
23 Blackmore Geo. Raymond
24 Staple Mrs
25 Thompson Ernest
26 Welch William
27 & 28 Boar's Head P.H. Mrs. Anna
L. Allen
29 Taylor Ernest Arthur, grocer

East side.

- Cheltenham Original Brewery Co
Ltd. (The), brewery. See advt
Worcester & Midlands Ice Co.
Ltd. cold storage
Swift & Co. Ltd. wholesale meat
salesmen
32 Armour & Co. Ltd. wholesale
meat salesmen

HEPWORTH CHAMBERS.

See High street.

HEREFORD PASSAGE.

See Hereford place.

- 44 Bayliss Alec V. bldr
46 Leopard William H
46 Premier Photographic Service
(W. E. & A. Leopard)
48 Leopard Wm. Edwd
50 Marquis Jas. Thos
52 Grace Edward S
56 Harding Frederick H
58 Wilson Mrs
60 Miles Mrs
62 Spencer Frederick
64 Morgan Albt. Cyril, sen
66 Griffiths Benjamin

Nash cottages.

- 3 Embrey Thos. Edwd
2 Davy Albert
1 Luty Arth

- Jones William (Sunningdale)
Young Stephen W. (Sunninghill)

East side.

- Vevers Miss (Woodstock)
Parr Arthur John (Somerford)
Marsh Miss (Hildon)
Bullock George Henry (Craig Angus)
Franklin Chas. (Ludlow)
Bond Frederick George (Briarley)
Jones Herbert (St. Brandan's)
Van Neste M. (Wellsot)
Dennett Horace J. (Raysvil)
Baxter Raymond J. (Oscarville)
Palmer Percy O. (St. Elmo)
Short William J. (Elmdale)
Lewis Thos. Hy. (Holmeside)
Wright Alfred G. E. (Beechdale)
Dance Ronald Lindley (Mapledale)
Whittaker Misses (Heatherbrea)
Smith Mrs. (Myrtledeane)
Ernst Mrs. S. J. (Halesleigh)
Holder Miss B. (Fairford)
Darling Mrs. Ella, corsetière (Bredon)
Mills Rev. Dennis J. (Baptist)
(Silverton)
White Job Wm. Thos. (Coniston)
Lawrence Walter John (Holmleigh)
Bullock George William (Mayfield)
Thomas Geo. Hy. dairyman (Ewans
farm)
Wright Edwd. (The Bungalow)

HEARNE ROAD, Charlton Kings,
from London road to East End
road. MAP D 9.

Martyn Alfd. Wm. (The Hearne)

HEREFORD PLACE, from Rodboro villas, Swindon road to Roebuck cottages & High street. MAP C 5.

East side.

- 2 Nealon Mrs. E
- 3 Hopkins Mrs
- 4 Smith Mrs. S
- 5 Clark Wm. Jn
- 6 Stroud Charles
- 7 Lippett Mrs. E
- 8 Brotherick William
- Eggleton Edwd. A. bldr. (works)
- 14 Turner Thomas
- 15 Poole Mrs
- 16 Wellfair Nelson
- 17 Peters John James
- 20 Fennell George

Hereford passage.

- 1 Hunt Chas
 - 2 Herbert Alfd
 - 3 Close Wm
 - 6 Green Mrs
- here is High st

West side.

Nailsworth terrace.

- 1 Newman Edwin
 - 2 Taylor Miss
 - 3 Nelder Thomas Daniel
 - 4 Dix William James
 - 5 Hayward Ernest Geo
 - 6 Webb Wm
 - 7 Attwood Ernest M
 - 8 Kear Mrs
 - 9 Steger Mrs
 - 10 Herbert Arthur
 - 11 Hawling Mrs
 - 12 Partridge Arth. Geo
 - 13 Cooke George Percy
 - 14 Clapham William Edwin
 - 15 Jenkins Percvl. Cyril Alex
 - 16 Hyde Frederick
- .. here are Roebuck cottages ..

HERMITAGE ST. from 216 Bath rd. to Exmouth st. MAP E 6.

East side.

- 1 Barnes William
- 2 Davis David
- 3 Cambridge Cecil
- 4 Smith Mrs
- 5 King Lionel
- 5a., Davis Chas. David
- 6 Freebury Mrs

- 7 Bedwell Mrs
- 8 Spiller Herbt. Victor
- 9 Jenkins Mrs
- 10 Baylis Mrs
- 11 Reichelt Ernest Albert
- 12 Harmer Mrs. A
- 13 Brooker Mrs
- 13a., Wright Fred
- 14 Green John Allen
- 15 Studd Hy. B
- 16 Jennings William
- 17 Eagle Albert
- 18 Gore Thos
- 19 Ling Mrs. M
- 20 Rose Thomas
- 21 Jelfs Albert E
- 22 Tandy Mrs
- 23 Wood Mrs

West side.

- 26 Fairfax Frederick
- 27 Phillips Wilfred
- 28 Johnson William
- 29 Pearce Samuel
- 30 Critchley Wm. Hy
- 31 Hughes Miss
- 32 Small Albert Charles
- 33 Jackson William Henry

HESTERS WAY, from Arle to Gloucester road. MAP C C 2.

- Cocks Wm. farmer (Fiddlers grn)
Crisp Jesse, market gardener (The Poplars)
Challenger Gordon (Charmion)
Fletcher Edgar (Hesters Way farm)
Gabb Frederick Thomas, market gardener (Ivy cottage)
Godwin Mrs. M. J. market gardener (Tieborne villa)
Godwin George, market gardener (Rothdale)
Greening Arth. (Hesters Way farm)
Grinnell Fredk. market gardener (Springbank cott)
Hacker Frederick, market gardener (Bungalow)
Hacker E. (Mrs.), lndry. (Bungalow)
Lees Thos. farmer (Elm farm)
Howell Ernest, market gardener (Woodbine cottage)
Jardine Mrs. W. (Redgrove)
Kearsey Albert, market gardener (Hope cottage)
Kearsey Fredk. market gardener (Springbank)

Comely Chas. farmer (Harthursfield)
Owens Miss S. N. (The Bungalow)
St. Mark's Mission Church, Fiddlers green
Short Sydney (Fiddlers Green lodge)
Shropshire, Worcestershire & Staffordshire Electrical Power Co

HEWLETT COTTAGES.

See Hewlett road.

HEWLETT PLACE, from Priory street to Hewlett st. MAP C 6.

South side.

- 1 Peart Ernest Charles
- 2 Hess Mrs
- 3 Jones Mrs. E. A
- 4 Lewis Lewis David, beer retr
- 5 Godwin Albert William
- 6 Nicholls George
- 7 Bishop Thos. Jas

North side.

- 8 Willett Mrs
 - 9 Webb Mrs
 - 9a., Sharp Arth. Wilfred
 - 10 Speck William
 - 11 Williams Harry
- here is Sidney st

Alma cottages.

- 1 Timbrell Henry George
- 2 Gough Ernest George
- 3 Creed Ernest D

HEWLETT ROAD, from Hewlett st. to boundary. MAP C 6, B 7, B 8.

East side.

- here is Duke st
- 1 New inn, Cecil Chas. Channon
 - 3 Waite Lionel Wltr
 - 3 Gillett Chas. D. butcher
 - 4 Gillett F. & R. confetnrs
 - Elliott Edwd. (3 Hewlett cotts)
 - Barnfield Mrs. (5 Hewlett cots)
 - Gilbert Misses (Dursley lodge)
 - Tandy Wltr. H. electrol. engnr. (Mountford lodge)
 - Hayward Mrs. A. E. house furnisher (Leighton ho)
- here is Leighton rd
- Smith J. M. & Sons, decorators
Smith Archbld. Evan (Rowanlea)
Dex Albert (Bransford)
Greening Leonard Stanley (Maryville)

Gloucester Co-operative & Industrial Society Ltd. grocers

..... here is Brighton rd

Yates & Sons (Seeds) Ltd. seedsmen
Dighton Frank (Beech Hurst)
Greenwood Jn. (Glenvale)
..... here is Eldon rd

Griffiths Miss (Ivydene)
Harvey Melville, haulage controtr. (Laurel dene)

Arnold Edmond (Churchill lodge)
... here is All Saints' terrace
Farley Mrs. C. (Spreydon)
Farley Miss Dorothy S.R.N. nurse (Spreydon)

Morgan William John (Gleneldon)
Nicholson William (Eldon lawn)
Littley Wm. Hy. (Cusop)
Buck Chas. Fredk. (Nevil)
Thomas Jn. Wm. (Hewlett villa)
Wilkes Fredk. Chas. (Durham villa)
Hughes William Alfred (Pendine)
Schofield Mrs. F. (Reddington)
Roberts Mrs. (Forest Ferns)
Penoyre Misses Baker (Teme ho)
McArthur Mrs. K. (Teme ho)
Philp Phillip T. (La Felipa)
Varnish Arth. Chesterman (Beaconsfield)

Tickell Charles (Eddystone)
Crock Hy. Thos. turf acctnt. (Castlemaine)

Morris Rd. Fras. (Tresco)
Baddeley Mrs. A. F. C. (St. Kilda)
Brunner Jn. bakery

Milner Cyril E. T. (York cott)
Telling Harry (Thornbrook cottage)
..... here is Hales rd

Cheltenham Hospital for Children (The) (for particulars of staff see entry in Official section)
..... here is Oakley rd

O'Sullivan A. E. (Glenrise)

West side.

Pates W. T. & Sons, builders (Tudor house). See advertisement
Andrews Henry, basket maker (Photo cottage)
Webb R. & Son, grocers, & post office
Webb Mrs. Annie, greengro. (Baden ho)
... here is St. Anne's terrace
Arkell John (Jersey lodge)
..... here is Fairview rd

..... here is All Saints' rd.

HEWLETT ROAD—continued.

Jersey place.

- 1 Judge's (A. Weaver, propr.),
baker
2 Addis William
3 Smith Miss E
4 Empleton Chas
5 Mallinson Regnd. Fredk
6 Saxby Austin Clare
7 Bond Cuthbert Horatio
8 Major Miss
9 Firth Mrs
10 Longland Frs. Hy
11 Wheeler William John
13 Branner Sidney Jas
14 Roberts Francis E

Jersey gardens.

- 1 Hussey Harry
2 Harrod Archibald Walter Chas.
motor engineer

- Feaver Mrs. (Moville)
Palmer Wm. (Langdale)
Jones Mrs. Wilym (2 Glen Fern
villas)
Rimell Rd. F. T. (1 Glen Fern villas)
Baker Sidney Ellis (Cotsville)
Norman Harry Leslie (Lamorna)
Dunsford Arthur (Harnham)
Webb Mrs. F. (Mercara)
..... here is Jersey avenue
Greenlees Mrs. J. M. (Lowood)
Price Chas. Hy. (Walton)
Price A. J. & Sons, organ builders
(Walton)
Wilding Misses (Pembroke)
Pensom Capt. Alfd. (St. Margaret's)
Foulkes David (Littlecote)
Barnfield A. florist (Landour). See
advertisement
Walker Mrs. (Hartville)
Bennitt Mrs. (Heathercroft)
Jones Wm. Thomas (Russborough)
Manning Rt. T. (White gates)

- Lonsdale Mrs. (Almora)
Waite Frank (Kildare)
Walker Mowbray (Ryda.1)
Chapman Misses (Hazeldale)
..... here is Pittville Circus rd
Dobson Richard Rhimes (Berke-
hampstead)
..... here is Cleeve View rd
Greyhound inn, Mrs. Jane Walter
..... here is Whaddon av
Warren David Thos. (1 Berthacot)
Rea Percy (2 Berthacot)
..... here is Cemetery rd
Phelps William Henry (Falfield)
Daubney Wallace A. (Berkeley cott)
Davis Wallace Alfd. (Laventie)
Hewlett Arms P.H. John Shemmell
Green
Williams Mrs. J. (Orchard ho)

Battledown cottages.

- 1 Floyd Charles John, jeweller
2 Davis Sidney
3 Daves Miss
4 Leighton Edward Thomas

Hill View villas.

- 1 Willett Rt. Cyril
2 Brewster William John
3 Green William Augustus
4 James Mrs
Cheney Lionel Jn. (1 Harp Hill¹
villas)
Ashcroft Wm. (2 Harp Hill villas)
Tregaskis Trevor (Cleeve view)
Cowie Misses (Carfin)
Thody Wm. Hy. (Cloud haven)
Keen Frank (Kyngestunne)
Hill Albt. Jas. (Hewletts Reservoir)
Cheltenham Corporation Water
Works
Loud Edward, dairyman (Lower
Hewletts farm)

HEWLETT STREET, from High
st. to Hewlett rd. MAP C 6.**East side.**

- 1 Wheway Jsph. & Co. cycle agts
Dance Wm. Jn. haulage contrctr.
(Priory yd)
Westborough Regnd. W. (Berke-
ley lodge)
Westborough Jsph. Fredk.
(Berkeley lodge)
Berkeley Garage (Regnd. W.
Westborough)
Ballinger Edwin (Cloveley ho)
Johnson Chas. Fredk. (Stanley
ho)
Woodward Geo. P. (Hewlett ho)
Sellick Austin P. (Carfax)

..... here is Hewlett pl

- Winnett Mrs. B. A. (Elmsleigh)
Apperley Chas. (Sefton)
Dymond Desmorro (Rington)
Parry Albt. Fredk. (Fairholme)
Naish Frank Ernest, guest ho.
(Jersey ho)
Smith Arth. Edwd. aparts. (Ex-
mouth ho)
Clifford Miss (Rendcombe lodge)
Lander Wm. Geo. board residence
(Ingleside)
Neale Mrs. (Hillview cott)
9a, Cheater Mrs.
Davis Mrs. C. shopkpr. (Keyn-
sham ho)
Tibbles Wm. Geo. motor engr

Carlton place.

- 1a, Elston Harry, confctnr
1 Meek John
2 Edwards Mrs
3 Carter Sidney Herbert
Wilson Stephen, joiner (Sidney
works)
Taylor's (A. H.) Butchers' Hide,
Skin, Fat & Wool Co. Ltd. (wool
department)

- Stephens Chas. Albt. (Malthouse cot)
Smith John Henry (Carlton cottage)
Adams Mrs. B. E. (Glenthorne)
Billings Misses (Fairbank)
..... here is Carlton st
Voak Jas. Sydney (Frankfort lodge)
West John D. (Palsgrave lodge)
Addis Thos. (St. John's lodge)
Fletcher Rt. Fredk. (St. Albans lo)
Madagan Jn. Hart (Belleville)
Hastings Misses (2 St. Albans villas)
Clarke Mrs. (1 St. Albans villas)
..... here is Duke st

West side.

- Bardwell Hy. Edwd. bldr. (Berke-
ley works)

Sussex place.

- 1 Bellamy Mrs
2 MacKay Chas
3 Hartland Henry Hill
4 Wood Stephen Cansick
5 Wood Stephen Cansick, grocer
6 Cook James Alfred
7 Tidd Sydney Edwd. tobconst
8 Blue Bird Cafés Ltd. bakers
8 Neale Raymond J
9 Castle Walt. Thos
10 Rudder Jn. W. watch mkr
10a, Gregory William John, fruiterer
12 Hawley Thomas Herbert, chemist
..... here is Albion st
Hawker Rt. Wm. (Langwith)
Ballinger Albert E. (Prescott)
Renny Miss (Torfels)
Hooper Mrs. F. H. (Holme Garth)
Radford Percy Jas. (1 St. Anne's villas)
Price George Courtenay (2 St.
Anne's villas)
Norman Frank (Rosemead)
Cuss Henry (Wyndcliffe)
Munday Herbt. (Langatta)
Richardson Sydney (2 Lennox villas)
White Miss (3 Lennox villas)
..... here is St. Anne's rd

Telephone: Cheltenham **3315****GRIFFITHS BROS.****Builders and Decorators**Repairs of every description
Estimates free

OFFICES AND STORES:

**No. 1a HIGH STREET
CHELTENHAM**Workshops: **KEYNSHAMBURY ROAD****HIGGS' COTTAGES.**

See Alstone lane.

HIGH STREET, from London
road to Tewkesbury road. Map
North side.

..... here is Hale's rd

1 Hutcheon Alexander Brown
M.P.S. chemist1a, Griffiths Bros. builders & decora-
tors (offices & stores). See ad-
vertisement2 Gloucestershire Dairy Co. Ltd.
See advertisement2a, Wright Miss E. L. ladies'
outfitter

3 Eastmans Ltd. butchers

4a, Hodgson Wm. hairdrrsr

5 Reeves Frank Saml. fruiter

4 Hoskins Wltr. H. boot repr

5 Martin Frank, newsagt

6 Batten's Stores, grocers, & post
office

..... here is Keynsham st

7 Watkins Wm. H. grocer

7a, Tandy Charles, fruiterer

Keynsham bank.

Minett Mrs. (Cedar lodge)

Holms Jn. M., C.S.I. (Farring-
ford)

3 Peel Miss

2 Forbes-Robertson Mrs

1 Lawrence Arth

Snowdon mansions.

1 Vickridge Fredk. Michl

3 Musto Mrs

Pepper Hy. Blown (Heronden)

Doxey Mrs. (Heronden)

.. here is Sydenham Villas rd ..

Waghorne John (Spring grove)

Oxford parade.

1 Cottrell Henry Thomas

2 Howes Albt. Edwd

4 Loxton A. Horton

5 Rice Fredk. Alfd. dentist

6 Fortt Miss

..... here is Oxford st

7 Thompson Geo

7 Walker Frank L

7 Whiting H

7 Hutcheon Alex. Brown

7 Welch Mrs. E. A

8 Boyce Fredk

9 Coop Roy

11 Davey Samuel

11 Davey Miss E. aparts

12 Griffiths Mrs. G. P

Priory parade.

1 Chawner Mrs

1 Willett Saml. Bland

1 Stephens Geo. Stapleton

3 Law Mrs

3 James

3 Ellis Mrs

3 Bond Mrs

4 Taylor Mrs. Stanley

..... here is Priory st

St. Mary's College Hostel (The Priory)

Priory buildings.

3 Dance Wm. Jn. haulage contretr

2 Willett Jn. Fredk

1 Goatman Charles

Oxford buildings.

1 Seward Miss

2 Cook Miss

3 Hayward Arth

4 Ashton Mrs

..... here is Hewlett st.

Berkeley place.

1 Munslow James T. apartments

2 Phillips E. Vaughan

3 Dicks & Sons Ltd. (staff hostel

4 Frye Theodore Nicholas, aparts

5 Allen H. Sandeman B.Ch.

Cantab., F. R. C. S. Eng.,

L.R.C.P. physician & sur-

geon. Telephone No. 2153

..... here is Berkeley st

6 Maisey Miss

7 Harper Misses, apartments

9 Jacobs Herbt. Osmond

9 Phelps Jas

10 Elliot Mrs. S. E

The Strand.55 Belle Vue Hotel (H. G. Newton,
propr)58 **HOPWOOD W. & SON**, nursery-
men

59 Slader & Co. house furnishers

60 The Old Swan hotel (Thomas
Piper, proprietor)

61 Blue Bird Cafes Ltd. bakers

61 Harman Charles

62 & 63 Radway M. tobecnst

64 Hooper Miss Emily, registry office
for servants

64 Stanford Wm. Churchman, fruiter

..... here is St. James' st.

65 Cooper's Arms P.H. Mrs. Eliz.
Woodward

Telephone: Cheltenham **3315****GRIFFITHS BROS.****Builders ^{and} Decorators**Repairs of every description
Estimates free

OFFICES AND STORES:

**No. 1a HIGH STREET
CHELTENHAM**Workshops : **KEYNSHAMBURY ROAD****HIGGS' COTTAGES.**

See Alstone lane.

HIGH STREET, from London
road to Tewkesbury road. Map
North side.

..... here is Hale's rd

1 Hutcheon Alexander Brown
M.P.S. chemist1a, Griffiths Bros. builders & decora-
tors (offices & stores). See ad-
vertisement2 Gloucestershire Dairy Co. Ltd.
See advertisement2a, Wright Miss E. L. ladies'
outfitter

3 Eastmans Ltd. butchers

4a, Hodgson Wm. hairdrrsr

5 Reeves Frank Saml. fruitr

4 Hoskins Wltr. H. boot repr

5 Martin Frank, newsagt

6 Batten's Stores, grocers, & post
office

..... here is Keynsham st

7 Watkins Wm. H. grocer

7a, Tandy Charles, fruiterer

Keynsham bank.

Minett Mrs. (Cedar lodge)

Holms Jn. M., C.S.I. (Farring-
ford)

3 Peel Miss

2 Forbes-Robertson Mrs

1 Lawrence Arth

Snowdon mansions.

1 Vickridge Fredk. Michl

3 Musto Mrs

Pepper Hy. Blown (Heronden)

Doxey Mrs. (Heronden)

.. here is Sydenham Villas rd ..

Waghorne John (Spring grove)

Oxford parade.

1 Cottrell Henry Thomas

2 Howes Alb. Edwd

4 Loxton A. Horton

5 Rice Fredk. Alfd. dentist

6 Fortt Miss

..... here is Oxford st

7 Thompson Geo

7 Walker Frank L

7 Whiting H

7 Hutcheon Alex. Brown

7 Welch Mrs. E. A

8 Boyce Fredk

9 Coop Roy

11 Davey Samuel

11 Davey Miss E. aparts

12 Griffiths Mrs. G. P

Priory parade.

1 Chawner Mrs

1 Willett Saml. Bland

1 Stephens Geo. Stapleton

3 Law Mrs

3 James Edwd. P

3 Ellis Mrs

3 Bond Mrs

4 Taylor Mrs. Stanley

..... here is Priory st

St. Mary's College Hostel (The Priory)

Priory buildings.

3 Dance Wm. Jn. haulage contrectr

2 Willett Jn. Fredk

1 Goatman Charles

Oxford buildings.

1 Seward Miss

2 Cook Miss

3 Hayward Arth

4 Ashton Mrs

..... here is Hewlett st.

Berkeley place.

1 Munslow James T. apartments

2 Phillips E. Vaughan

3 Dicks & Sons Ltd. (staff hostel)

4 Frye Theodore Nicholas, aparts

5 Allen H. Sandeman B.Ch.

Cantab., F. R. C. S. Eng.,

L.R.C.P. physician & sur-

geon. Telephone No. 2153

..... here is Berkeley st

6 Maisey Miss

7 Harper Misses, apartments

9 Jacobs Herbt. Osmond

9 Phelps Jas

10 Elliot Mrs. S. E

The Strand.55 Belle Vue Hotel (H. G. Newton,
propr)58 **HOPWOOD W. & SON**, nursery-
men

59 Slader & Co. house furnishers

60 The Old Swan hotel (Thomas
Piper, proprietor)

61 Blue Bird Cafés Ltd. bakers

61 Harman Charles

62 & 63 Radway M. tobecnst

64 Hooper Miss Emily, registry office
for servants

64 Stanford Wm. Churchman, fruitr

..... here is St. James' st.

65 Cooper's Arms P.H. Mrs. Eliz.
Woodward

Use—
ELECTRICITY

And you **WILL** be satisfied—
IF

Installed by

R. COOMBS

66 HIGH ST., CHELTENHAM

TEL. No. 4188

REGISTERED ELECTRICAL CONTRACTOR

THE STRAND, HIGH STREET—continued.
66 Coombs Reginald, electrical engineer. See advertisement
67 Smith Selim
67 & 68 **SMITH SELIM** M.B.E.S., B.U.A. complete funeral director; cremation & embalming. Tel. 2113
69 Bell Miss F. Z. M. refrshmnt rms
70 & 71 Dobell John & Co. Ltd. wine & spirit merchants. See advt
..... here is Grosvenor st
72 **ILES & SON**, newsagents
72 Iles Leslie A
73 Willett Philip Owen, stationer, & post office
74 Knight & Hutchings, tailors, outfitters & shirt makers. Tel. 3727. See advertisement
75 & 76 Adams R. T. draper
77 **WOODWARDS**, musical instrument, pianoforte, gramophone & radio showrooms. Phone 2512
77 Garnick Miss Mary E. teacher of pianoforte & violin

77a, Dickins Charles Ltd. tobecnsts
78 Davis Charles, manufg. confectnr
79 Steel Thomas & Son, boot makrs
79 Outhwaite Frederick D
80 Campbells, wallpaper mers
81 Cropper Jas. tobecnst
82 (rear of) Watkins Edwd
83 Star Tea Co. Ltd. provision mers
83 Fox Lewin
84 Mac Fisheries Ltd. fishmngrs
84 Tibbles Owen
..... here is Grosvenor ter
84a, Mann Edgar, jeweller
84b, Mann & Son, coal mers
84b, Mann Alfred W
85 Leopold F. B. confctnr
86 **BARNETT CHARLES & SONS**, fishmongers & poulterers. Tel. No. 3138
87 Green Edwinson & Sons, gun mkr
88 Cheltenham Motor & Cycle Co. motor & cycle engineers. Telephone 2166

89, 90 & 91 **GLOUCESTER CO-OPERATIVE & INDUSTRIAL SOCIETY LTD.**
(W. Montgomery, sec.), provision merchants &c. Telephone No. 2614

.. here is Grosvenor pl. south ..
92 Hall's (Harry St. Clair Hall, propr.), fishmngrs
92a, Cottingham Edwd. H. fruiter
93 Smith Geo. Mence Ltd. hardware stores
94 Gough & Edwards, house furnishers
95 Parker C. & Co. Ltd. dyers & cleaners
95 Higgs Arthur King, art dealer
.... here is Wellington passage
96a, Dickins Charles Ltd. confctnrs
96 Dickins Charles Ltd. tobecnsts. (reg. office)
97 Royal hotel (Trust Houses Ltd)
97 Cheltenham Angling Club (T. R. Pritchard, sec. & treas)
The Tourists' Garage (Royal Hotel yard). Telephone 3225
98 Slatter & Stopforth Ltd. chemists
98a, Stopforth Fred

Liverpool place.

1 Keen Miss
2 **HAINES & STRANGE**, motor car agents, automobile engineers, garage, painting & coach building work & all accessories (head office). Telephone Nos. 3024 & 3025
2 Gresham Fire & Accident Insurance Society Ltd. (Regnd. F. Mallinson, branch mngr.) (Liverpool chmbrs)
3 Jones Harry Fras. dancing academy
3 Dunlop Rubber Co. Ltd. motor tyre manufrs
3 Hawkins Mrs
3 Thomas Cyril
100 Liverpool Wine Stores, wine mers
101 Mason Geo. J. Ltd. provsn. mers
102 New G. H. & Son, tea dealers
103 Farrar Wm. D. coal mer
103 Ash's Domestic Agency, servants' registry office
CHELT.

104 Jacobs & Smith, furriers
104a, Bailey Edwd. M. photographer
105 Steel H. E. Ltd. garage
..... here is The Arcade
107 Barclays Bank Ltd. (Hy. T. Palmer, mngr)
107 Sparrow Geo. Mark
108 Dunn G. A. & Co. Ltd. hatters
..... here is Wincomb st
109 Lawley's Ltd. china dhrs
110 Marks & Spencer Ltd. stores
111 **BECKINGSALE ALBERT**, shirt maker & hosier. Phone 2706. See advertisement
112 Wright Frederick Ltd. tobecnsts
113 Crown Hotel (Sylvanus Windridge)
113a, Palace Picture Theatre (W. G. & E. J. Vickery Ltd. proprs)
116b, **GARDNER'S (CHELTENHAM ORIGINAL BREWERY COMPANY LIMITED)**, wine & spirit merchants. Telephone 3103. See advertisement
116 Lamb Hotel, J. A. Connelly

Corn Market (Thursday).

1 Martin F. C. & Sons, corn mers
2 Silcock R. & Sons Ltd. cattle cake mers
3 Healing S. & Sons, corn merchnts
4 Comely T. & Sons, corn merchnts
5 Robinson T. & Co. (Gloucester) Ltd. corn mers
6 Olympia Oil & Cake Co. Ltd. cattle cake mers
7 Fawkes Brothers, corn merchnts
8 Townsend R. & Co. Ltd. corn mers
9 Foster Bros. cattle cake mers
11 West Midland Farmers' Association Ltd. corn mers
12 Bibby J. & Sons Ltd. cattle cake mers
13 Cowcher Wm. & Son, corn mers
116a, **EDWARDS F. H.** gentlemen's outfitter (adjoining Lamb hotel)
116a, Gorton Arth
117 Johnson Brothers (Dyers) Ltd. dyers & cleaners
117 Miles Alfd. Ltd. garage
117 Employers' Liability Assurance Corporation Ltd. (N. G. Rasbach, resident inspector)

KNIGHT & HUTCHINGS,

High-class TAILORS, HATTERS & HOSIERS.

BREECHES MAKERS. PRACTICAL SHIRT MAKERS.
- - **SCHOOL AND COLLEGE OUTFITTERS.** - -

74 THE STRAND, CHELTENHAM

(Opposite Bath Road).

Telephone No. 3727.

HIGH STREET—continued.
117a, Francis Geo. Baden Pitt
117a, Young Max
118 **GOODSONS LTD**, costumiers
& milliners
119 Oliver George, boot maker
119½ Maypole Dairy Co. Ltd. butter
merchants
120 Alexandre Ltd. tailors
120 (rear of) Norman Frederick
Ltd. booksllrs
121 Saqui & Lawrence Ltd. jewellers
..... here is Pittville st.....
122 Flemons H. W. fancy draper
123 & 124 Stead & Simpson Ltd.
boot manufacturers
123 & 124 Hosey William George
125, 126, 127 & 128 **LANCE JOHN
& CO LTD**, drapers, cos-
tumiers, house furnisners &
undertakers. Telegrams,
"Lance, Cheltenham;" Tele-
phone 3570
Boots The Chemists (Boots
corner)
..... here is North st

134, 135, 136, 137 & 138 Ward E. L.
Ltd. drapers
139 & 140 **BLACKBURN'S LTD**,
gents' outfitters
141 Leopold F. B. confctnr
142 Kingston C. butcher
143 Jacksons Ltd. hatters
.. here is Rose & Crown passage ..
144 Gallop Percy C. baker
145 Halford Cycle Co. Ltd. cycle
accessory dlrs
145 Giles Fredk. J
147 Dickins Charles Ltd. tobecnsts
148 & 306 Bloodworth Nathaniel &
Co. Ltd. bakers
148 Gardener Mrs
148a, Watts Chas. gents' outfitter
148a, Hazlewood Marcus & Co.
(Marcus Hazlewood F.L.A.A.,
F.I.S.A. & D. R. B. Broom
A.L.A.A., F.I.S.A.), certified
accountants & incorporated
secretaries (Centre Stone House),
Telephone 3308
..... here is Bennington st.....

ESTABLISHED 1854.

WILLIAM HANDS & CO.

(Proprietor: Harold F. Hands, M.P.S.),

CHEMISTS,

Drugs, Medicines and - **TRUSSES,**
Pharmaceutical Products **Surgical and**
of the highest quality. - **Toilet Requisites.**

EXCLUSIVE PERFUMERY.

Photography a Speciality. **Developing & Printing.**

152 HIGH ST., CHELTENHAM.

149 Davies David, ironmonger
150 Best Miss Florence M. florist
150 Hawkes Mrs. Ethel, ladies'
hairdrrsr
151 Tarr & Son, pork butchers
152 **HANDS WILLIAM & CO.**
(Harold F. Hands M.P.S. pro-
priator), chemists, surgical &
toilet requisites. See advert
152a, Harris Mrs. M. L. tobbenst
..... here is Oxford passage.....
153 N. B. Shoe Warehouse (The)
(Norman Robbins, mngr)
153 Hale Ernest
154 Harvey Bros. F.B.O.A. opticians
155 Evans & Co. drapers
156 Currys Ltd. cycle dlrs
Cheltenham Grammar School
(R. R. Dobson M.A. head
master; Edwin Rd. Richings,
bursar to the governors)
... here is entrance to Cheltenham
School of Arts & Crafts & the
Evening School of Commerce,
Science & Technology.....

CHELT.

159 Radway William
160 **THE CHELTENHAM ORI-
GINAL BREWERY COM-
PANY LIMITED**, brewers.
Telephone Nos. 3017 & 3018.
See advertisement
161 & 162 **FLEECE FAMILY &
COMMERCIAL HOTEL** (Mrs.
M. B. Turner, manageress).
Telephone No. 2731
..... here is Henrietta st

163 Miller's (F. W. Lee, propr.),
ironmngrs
164 Allaway Lancelot A. wireless
engineer
164a, Ritchie Jas. Walker
165 Hall T. & Son, central fruit
stores
166 Ryder R. J. Harris, tobacconist
167 Wright Cycle Co. cycle makers
167 Slocombe Albert Edward
167½ Smith Brothers, house furnshrs
..... here is Griffith gdns

4*

- HIGH STREET**—continued.
 168 Tinkler & Co. basket manufers
 169 Steel Anthony J. confctnr
 170 **HOLTAM & SONS**, fish merchants & herring curers. Telephone 3430
 170 Holtam Mrs
 170 Green's Bacon Stores, provsn. mers
 171 Full Moon hotel, Fredk. M. Abbott
 172 & 173 Dicks & Sons Ltd. house furnishers
 here is St. George's st.
 174 & 175 Foster Brothers Clothing Co. Ltd. clothiers
 176 St. George's Temperance hotel (A. Davis, propr)
 177 A B C Meat Supply (Albt. Hy. Flay, propr.), purveyors
 178 **IDMISTON HOUSE—OFFICES** (W. Bowle Evans) (garage & lock-ups). Tel. 2074
 178 Inland Revenue Office (E. J. Mitchell, H.M. inspector of taxes) (Idmiston ho)
 178 Church of Jesus Christ of Latter-Day Saints
 179 Lloyds Bank Ltd
 180 & 181 **HARVEY T. W. & SONS LTD.** wholesale & retail iron-mongers. Telephone 2183. See advertisement
 182 Morgan Chas. F. ladder mkr
 182 Page Miss L. fruiter
 183 Townsend R.R. ham & beef shop
 ... here is St. Paul's st. south ...
 184 Griffiths Thos
 185 Hinch George, boot ropairor
 186 Poole Philip, fried fish shop
 187 Hinch George, leather merchant
 188 Nealon Miss A. toy dlr
 here is Normal ter
 189 Boots The Chemists
 190 De la Hoyde Miss Doris, fancy draper
 191 Robinson's (Harry Cousins, propr.), leathers mers
 192 Hinton F. W. & Sons Ltd. fruit merchants
 193 Pritchard Arth. Jn. tobacconist
 194 Bass Mrs. E. A. confctnr
 195 Rickard Fredk. wardrobe dlr
 196 Lusty Louis Edwd. oil merchant
 197 Ride W. & Co. Ltd. corn merchants. See advertisement
 197 Clements Alfd
 here is King st
 198 Ellston Wm. Jn. wholesale gro
 199 Sykes Newton A. T. refshmnt. rms
 200 & 201 Hamlen-Alec H. cycle dlr
 202 Moulds Edward H. hair drssr
 202a, Dickins Charles Ltd. tobccnsts
 202a, Waite Mrs
 203 Knowles George, boot maker
 204 Davis Wilfred Jn. greengro
 205 Poole Albert, fried fish shop
 206 George inn, Albt. Lewis
 here is Milsom st
 207 & 209 Short Thos. H. pawnbrok
 207-209 Partridge Jas
 210 Matthews Mrs. Florence, confr
 211 Dayus Edwin, marine store dlr
 here is Hereford pl
 212 Wakefield Mrs
 213 Ashcroft Jn
 214 Whitford Arthur John, saddler
 215 Green's Bacon Stores, provsn. mers
 here are Roebuck cottages....
 216 Mudway Charles M. butcher
 216a, Wood Mrs. Gladys, dairy
 217 Stroulger & Co. pork butchers
 217 Hedley Jas
 220a, Nealon Albt. Hy. I. coal mer
 here is Phoenix passage
 221 Evans Mrs. Alice, lodging house
 222 Belcher Bernard, tobccnst
 223 Moxey Alfd. Ward, greengro
 224 Smith John, butcher
 225 Folca Chas. F. fried fish shop
 here are Garden cottages....
 226 Adcock Mrs
 227 Emlyn Arth. L.R.C.P. & S., L.R.F.P.S. physcn. & surgn. (surgery)
 227 Le Feuvre Mrs
 228 Brown Mrs. Ada G. newsagt
 229 Tartaglia Mark, confctnr
 here are Bubbs cottages
 230 Raymond Jsph. antique dlr

- 231 Vizard Mrs. S. fruiter
 232 Attwood Henry, boot repairer
 here is Swindon passage
 233 & 234 Lusty Thomas & Son, hardware stores
 235 Sperry Sidney A. motor engr
 235a, Hooper Edwd
 here is Granville st
 Nag's Head P.H. Fredk. Wm. Geo. Andrews
 236 Bathe Donald G. pork butcher
 236a, Pope Mrs. A. S. shopkpr
 237 Sun inn, Frederick Wakeman
 238 Gloucester Co-operative & Industrial Society Ltd. grocers
 here is Swindon st
 239 Smith Rt. Wm. wireless engr
 240 Gerrish Wlfr. Herbt. confctnr
 241 Davis Charles, greengrocer
 243 Jackson & Painter, grocers
 here is Whitehart st
 244 The Bon Marche (L. H. S. Smith, propr.), drapers
 244a, Piff Geo. C. butcher
 245 & 245a, Townsend S. G. baker, confectioner & corn merchant. Tel. 2442
 here is Townsend st
 here is Tewkesbury rd
 South side.
 here is Gloucester rd
 246 **DOBELL JOHN & CO. LTD.** (regd. offices), wine & spirit merchants. See advertisement
 247 Pratt Frank, baker
 250 Browning William, beer retailer
 252 Harris Mrs. H. A. fried fish shop
 253 Wright Geo. Edwd. fishmng
 251 Wilcox William, hair dresser
 254 Barrow Reginald V. boot repr
 255 Horwood Frederick, confectionr
 256 Bourne Bros. sanitary engrns
 257 Sillitoe H. furniture dlr
 St. Mary's Cemetery & Chapel
 258 Spread Eagle P.H. Sidney Fred Robinson
 here is Spread Eagle ter ...
 259 Hooper Jesse, wardrobe dealer
 260 Elliott Mrs. Fanny, news agent
 261 Walton Mrs. Lois, eating house
 261a, Sherman Regnd. Jn. confctnr
 262 Castle Fredk. Charles, grocer
 263 Hill Charles John
 264 O'Brien Archie Ethelbert, secondhand furniture dlr
 265 Cheney Archbld. Arth. dairy
 here is Park st
 266 Leacey Chas. E. shopkpr
 267 Knight Thomas, butcher
 268 **CHELTENHAM AGRICULTURAL TRADERS LTD.** (L. G. Hall, managing director), corn, seed & forage merchants. Telephone 3624. See advert
 268 Hawker Geo
 268 Hopkins Hy. G. W
 269 Young Jn. T. & Co. printers
 270 Bartlett Frank M. newsagt
 271 Stanley Leonard, fruiter
 271 Gutteridge Mrs
 here is Burton st
 272 Dingley Walter, grocer
 273 Tayler Frank, fruiterer
 274 Serman Albt. secondhand furniture dlr
 274 Freeman Fredk. E. watch mkr
 274a, Shakespeare hotel, A. S. Elsmore
 here is Grove st
 276 Iddles & Son, fishmngs
 277 Drinkwater Arthur, pork btchr
 278 Collins Mrs. U. butcher
 279 Cook Fred, picture frame maker
 280 Ashcroft William A. pork butchr
 281 Sargeant Mrs
 281 Pritchard Alan G. butcher
 281a, Meadows Harry A. shopkpr
 282 & 283 Burrows & Co. bakers
 284 Pope Wm
 285 Nash Harry, dairyman
 286 Jones Jn. fruiter
 here is Elmstone st
 287 United Yeast Co. Ltd. yeast mers
 287 Ellis Albert C
 288 Pleydell Fredk. Wm. butcher
 289 Blunden Jn. Wm. fruiter
 290 Foster Mrs. F. Amelia, draper
 291 Nealon Albt. Hy. ladies' hair-drssr
 here is Devonshire st
 292 Evans Miss J. R. confctnr
 292 Birt Wm
 293 Thorndale Mrs. Geo. fruiter
 293 Harris Miss
 294 Colson John, butcher
 294a, Harding Geo. secondhand furniture dlr
 295 King's Head hotel, Fras. Wm. Mackie

HIGH STREET—continued.

296 Whiting Regald. pork butcher
 296a, Haward Mrs
 297 Williams George Hy. hair drsr
 298 Royal Oak inn, Jn. Crisp
 Johnson F. & W. who. fruit
 mers. (Royal Oak yard)
 299 Broads, drapers
 300 Davis Chas. manufg. confectioners
 303 Grey Alfred Ernest, news agent
 304 Adcock Paul R. boot maker
 305 Emes Hy. Jn. coffee rms
 306 & 148 Bloodworth Nathaniel &
 Co. Ltd. bakers
 307 Drew Leonard, stationer, & post
 office
 308 Tapp Arthur J. (the noted pie
 shop); & confectioner
 309 Ellis Arthur Henry, grocer
 310 Taylor Jack, butcher
 here is passage to New st
 311 Williams E. Ivan, house furnsh
 313 & 314 Higgins Harry Ltd. pawn-
 brokers
 315 Dickins Chas. Ltd. tobacnsts
 here is Ambrose st
 here is St. George's sq
 Dicks & Sons Ltd. furniture
 showrooms
 317 Paynter Archibald V. C. confr
 318 Martin Brothers, wine & spirit
 mers
 318 Martin Guy B
 319 Hillier's Bacon Curing Co. Ltd.
 bacon curers
 319 Creed Mrs
 320 & 321 Cash Clothing Co. (The)
 here is St. George's aven
 322 The Home & Colonial Stores
 Ltd. tea dealers
 322a, Green Mrs. A. ladies' hairdrsr
 322 Long C. M. & Sons, fruiter
 323 Northman's (H. T. Jakeway,
 propr.), butchers
 323a, Dragoon Cycle Co. Ltd. cycle
 manufacturers
 323a, Woodward Geo. T
 324 Pearks Dairies Ltd. grocers
 Dicks & Sons Ltd. (warehouse)
 325 Greig David Ltd. provsn. mers
 326 Shepherd Max, confctnr
 327 Wright Fredk. Ltd. tobacconists
 328 Melias Ltd. grocers
 here is St. George's pl.
 329 Richards C. W. & Co. drapers

329 Kersey Ernest M
 330a, Payton Arthur T. watchmaker
 330 **DAVIS WILLIAM ALBERT,**
 butcher
 332a, Green's Grocery Stores
 332 Skinner Hector L. boot wareho
 333 Mason George J. Ltd. pro-
 vision merchants
 333 Dodwell F. C. & Sons, who.
 newsagts
 333 St. George's Hall, Plymouth
 Brethren
 335 Ambulance Station (St. John
 Ambulance Brigade & British
 Red Cross Society) (S. T.
 Davis, hon. sec.; Wm. G.
 Hill, resident driver)
 336 Turley Miss Louise, confctnr
 337 Lengden & Son M.P.S. chemists
 337 Lengden William A. V
 338 Stubbs Stores, drapers
 338a, Watts Mrs. Sophia L. furrier
 339 Box Harry O. jeweller
 339a, Hayter Thomas, photographer
 340 International Tea Co.'s Stores
 Ltd. tea dealers
 340 Gerard Lloyd Wm
 340 Butler Wltr. Scott
 341 Pugh Herbert W. F. butcher
 342 & 343 Green Arth. C. wine mer
 344 Western Cycles, cycle agts
 344a, Wallpaper Stores Ltd. (The)
 wallpaper mers
 345 Oliver George, boot maker
 345 Tustin Edwd
 here is passage to Church of St. Mary
 346 Waghorne Bros. butchers
 347 Fisher Oliver, greengrocer
 347a, Poole Wltr. T. acctnt
 348 Holliday & Page Ltd. butchers
 348 Wakefield J. James
 349 Waite & Son, jewellers
 349 Beard Albert John
 .. here is passage to Church of St,
 Mary & Well walk ..
 350 & 351 Cole A. N. outfitter
 350 & 351 Cobb Gilbt. Chas
 351a & 352 Woolworth F. W. & Co.
 Ltd. stores
 352 Stewarts Clothiers Ltd. tailors
 here is Church st
 353 Hepworth J. & Son Ltd. cloths
 353 **Hepworth chambers:**
 London & Manchester Assur-
 ance Co. Ltd. (S. L. Jane
 mngr)

FLOWER & SONS,

LIMITED,

Brewers,

STRATFORD-ON-AVON.

Cheltenham Branch:

Town Order Office: No. 377 High St.Stores: **SELKIRK STREET.**

Ales and Stout in Cask and Bottle
 " " " " " " " "

Prices on application.

Telephone No. 2228

Army Recruiting Office (Chel-
 tenham Area) (Regt.-Qmr.-
 Sergt. Fredk. Chas. Martin,
 recruiting officer)

CARNIVAL SUPPLIES CO.
(THE) (E. J. Judge, pro-
 prietress), novelties, fancy
 goods, window dressings &c
 Wright (Ray H.) Art Studio,
 commercial & display artists,
 showcards, posters, window
 tickets & reproduction de-
 signs &c

354 Dickins Charles Ltd. tobacnsts
 357 Hill & Shaw, chemists
 here is Clarence st
 361 Citizen (Gloucester) (Gloucester-
 shire Newspapers Ltd.
 printers & publishers) (printed
 daily) (branch office)
 361 Dodwell F. C. & Sons, newsagts
 here is the Colonnade & Promenade
 365 Sample Shoe Shop (The)
 366 & 367 George's Ltd. caterers
 368 Lennards Ltd. boot mfrs

here is passage to County Court rd
 368 Compton Wm. Hy
 369b, Ralph Mrs
 369 Thomas R. (Cheltenham) Ltd.
 opticians
 369a, McColl Ltd. confctnrs
 370 Salmon & Gluckstein Ltd.
 tobacconists
 370a, Allen Geo. hairdrsr
 371 Collins Bros. pork butchers
 372 Mac Fisheries Ltd. fishmngrs
 372a, Sweeting Miss O. dressma
 373, 374 & 375 Savoy Billiards
 Saloon (Park Billiards Co)
 373, 374 & 375 Burton Montague
 Ltd. tailors
 376 Sears J. & Co. (Trueform Boot
 Co.) Ltd. boot manufacturers
 376 Carter Regnld
 377 **FLOWER & SONS LTD.**
 brewers (town order office)
 (H. G. Lyne, manager). Tel.
 2228. See advertisement
 here is Regent st
 379 Hanlon Richard C. dentist
 379 Maynards Ltd. confectioners

HIGH STREET—continued.

380 **THORNTON & CO.** water proofers (manufacturing). Telephone No. 2694

381 **VANDERPLANK, FASHIONS & FURS.** Tel. No. 2433

382 Singer Sewing Machine Co. Ltd

383 Williams John & Co. (Cheltenham) Ltd. coal merchants. See advertisement

384 Boynton, costumier

385 Whites Timothy (1928) Ltd. chemists

386a, Lipton Ltd. provision mers

386b, The Home & Colonial Stores Ltd. tea dealers
Plough hotel

Plough yard.

Steel H. E. Ltd. garage

Smith Sidney A. (Plough Yard cott)

386d, Barrett Albert J. & Sons, fruiterers

388a, Sketchley Dye Works, dry cleaners

388b, Beard H. R. costumier

388 Imperial Commercial hotel (Theo Rothe, propr)

389 Miller Harold, chemist

390 Pearl Assurance Co. Ltd.

H. Taylor, manager

393 Lloyds Bank Ltd.

R. B. Seaton, manager

..... here is Rodney rd

The Strand.

395 Cadena Cafés Ltd. caterers

396 **GILLHAM JESSE J. & SON,** wholesale & retail stationers, printers, account book makers & fancy goods dealers (Strand Lending library). Tel. 2932

397 Freeman, Hardy & Willis Ltd. boot manufacturers

397 Tomlinson Fredk. Chas

398 & 399 National Provincial Bank Ltd. (James Edward McKeon manager)

..... here is Cambray pl

400 London Supply Co. grocers

400a, Martins (Dyers & Cleaners) Ltd

401 & 401a, Nutting C. R. confctnr

402 Nash P. M. & Sons, butchers

404, 405 & 406 Gough & Edwards drapers

406a, Bloodworth Raymond W. wireless supplies

406b, Tovey Mrs

407 Melias Ltd. grocers

407b, Watts Eli

408 Melville Witr. J. boot mkr

409 **JAMES MRS. OWEN,** ladies' underclothing warehouse, baby linen, & children's outfitter

410 Bliss George & Sons, fruiterers

410a, Brown Mrs. G. milliner

411 Bloodworth Nathaniel & Co. Ltd. bakers

411a, Ryder & Mason, hairdrrsrs

411a, Bliss George & Sons, fishmngrs

412 Dewhurst J. H. Ltd. butchers

413 Tilley G. E. confctnr

414 **GLOUCESTERSHIRE SURGICAL APPLIANCE CO. (THE)** surgical appliance manufacturers (Miss M. A. Ursell). Phone No. 2712. See advertisement

414 Ursell Albt. Edwd

414 Welch Mrs

415 Goodman & Co. provsn. mers

416 & 417 Norton H. G. & Co. (1917) Ltd. ironmongers

..... here is Bath road

418 Lloyd & Gregorys, chemists. See advertisement

419 & 420 **BARTHOLOMEW A. S. LTD.** wines, ales, cider, mineral waters & grocery. Telephone 3590

421 Sandford Park Café

422 Barton C. C. & Co. milliners

423 Stallard Edgar H. photographer

423 Stallard Edgar

424 Bryan Alfred, antique dealer

425a, Bathe Donald G. pork butcher

425 Chandler Hy. H. tailor

426 Taylor Madame Beatrice, milliner

426 Corbett Francis William

427 Long & Surman, fruiterers

428 Gaskins Henry Jas. furn. dlr

429 Mitchell Mrs. B. ladies' hairdrrsr

430 & 431 Silk & Son, grocers

430 Silk Edwin S

432 Yates & Sons (Seeds) Ltd., seedsmen & bulb merchants. Telephone 2323

.... here is Barratts Mill la ... Sandford Park

Southampton place.

1 Constable Mrs

2 Alcock Chas. Regnd

2 Burke Hubert Jas. L.D.S. dental surgn

436 Parsons Hy. Edwd

438 Cassidy Cyril

439 Parsonage Miss

440 **GRANVILLE HAROLD ARTHUR,** antique & second-hand furniture dealer
Williams Geo. (Southampton villa)

George Bernard (Frodsham ho)

George Mrs. A. board residence (Frodsham ho)

444 Williamson Cecil Bamford L.D.S. Eng. dental surgeon (Thornbury house). Tel. 2841

444 Jackson Thomas F.R.F.P.S. Glas., L.R.C.P., L.R.C.S., L.D.S. dental surgeon (Thornbury house). Telephone No. 2841

Belle Vue place.

1 Stone Geo. Edwd

2 Hutchings James George

3 Hanson Miss

4 Gaskins Harry

Green T. H. & Son, house agents (Belle Vue chambers)

Rowe Ernest, apts. (Colville ho)

Grove Garages (Cheltenham) Ltd. (The)

..... here is College road

Tom Arthur M.R.C.S. Eng., L.R.C.P. Lond. physician & surgeon (Belle Vue house). Telephone No. 2800

Montague lawn.

1 Plumtre Mrs. C

2 Morris Col. Arth. Edwd

3 Jeens Chas. E

Bryant Arthur W. (Langtonleigh)

Deering Misses (Priory lodge)

..... here is Priory pl

UNITED CHEMISTS' ASSOCIATION LTD. manufacturing chemists (Telephone 3021, 2 lines); also at London, Keith grove, Uxbridge road W 12. Phone Nos. Shepherd's Bush 3437 & 3438

Ashling villas.

6 Rye Fredk

5 Lane Hubert

3 Cox Jn. Archer

2 Cross Charles G

1 Fortey Wm. J

Oxford villas.

1 Stayt Misses

2 Hall Robert

2 Ellett Miss E. A. nurse

3 Packer Jn. Godward

..... here is Corpus st

Jeffrey Thos. (Keynsham villa)

Cole W. H. (Sirsa ho)

Mansfield Orlando A., Mus. Doc. (Sirsa ho)

Lloyd Geo. Wm. (Sirsa ho)

Varley Geo. (Horton ho)

.... here is Keynshambury rd

Crawshay Mrs. Tudor (Keynshambury ho)

Howell Edwin Chas. (Keynsham priors)

George Mrs. (Elm villa)

Harrison John Wm. (Keynsham lo)

..... here is Keynsham rd

Keynsham parade.

1 Refuge Assurance Company Ltd. (Wm. Albert Goddard, supt.) (Lechlade ho)

2 Prior Fredk. private tutor

2 Prior Mrs. Fredk

3 Addams Mrs

3 Humphris Miss

4 Allen Mrs. W. H

5 Willmott Miss

6 Lovell Mrs

7 Haines Edwd

Stannard Geo. (Ravenscote)

Fletcher William H. (Argyle lawn)

Cardew Arth. Barrett M.C., F.R.C.S., M.B., B.S. Lond. surgn. & medical officer of health to Charlton Kings Urban District Council (Keynsham lawn)

..... here is Old Bath rd

..... here is London rd

HIGH STREET, Prestbury, from Deep street. MAP A 7.

South side.

Hackford Alfd. (Rose cott)

Hawlingham Stephen Wallace, J.P. (Westwold ho)

HIGH STREET, PRESTBURY—continued.
 Manning Geo. Hy. (Fairford cott)
 Sumption Felix C. grocer, & post office
 Smith Mrs. (Bakery cott)
 Robinson Jsph. Chas. baker
 Llewellyn Misses (The Old Mansion)
 Anne Goodrich's Almshouses
 Green Miss A. (Salford ho)
 Thursfield Miss (Brierley)
 Newman Miss (The Bowery)
 Brown Misses (Barnscot)
 Preece Edwd. Jas. grocer
 Humphries Rd. (Delhome cott)
 Kerr Mrs. (Delhome)
 Packer Jn. Wm
 Stevens Mrs. (Bank cott)

Bank cottages.

- 1 Read Miss
- 2 MacVitie Miss
- 3 Telling Wm. Hy
- 4 Martin Alfd. Wm

Whitford Miss (Baytree cott)

Robinson's cottages.

- 1 Breeden Geo
- 2 Purvey Geo
- 3 Cook Wm

Stevens Frank W
 Baylis Hy. Geo
 Minchin Edwd
 Urling-Smith Mrs. Gertrude (Lynworth)
 Urling-Smith F. M. (Lynworth)
 Hall Edwd. market gardener (Lynworth gdns)
 Ekins Mrs. (Prestbury green)
 here is Noverton lane.....

North side.

Pockett Geo. Fredk. (Priory cott)
 Careless Rev. Wm. Hy. (The Priory)
 Cluer Wm. Jn. (Greystone)
 Shaw Miss (Craven ho)
 Cumming Miss (Yewtrees)
 King's Arms P.H. Montague Payne
 St. Mary's Church Hall
 Thackwell Mrs. K. M. (Southbank)
 Yeo Geo. C. (Cleeve corner)
 here is Mill st

Morningside.

(flat 1) Rotheran Major A. M
 (flat 2) Ellery-Anderson Capt. Wm

(flat 3) Buchanan Albt. Ernest
 here is Southam rd

Ripley Hy. Edwd (Prestbury ct)

HIGHBURY LANE, from Albion street. MAP C 6.

(No thoroughfare.)

Critchley James Walt. (White house)
 Lane William Flemming (Highbury)
 Smith Chas. Wltr. (Melbourne ho)

HILL COTTAGES.

See Cudnall st. Charlton Kings.

HILL PLACE.

See London road, Charlton Kings.

HILL VIEW.

See Church piece & London road
 Charlton Kings.

HILL VIEW COTTAGES.

See Rowanfield rd. & Swindon rd.
 north.

HILL VIEW VILLAS.

See Hambrook st.; Lyefield rd. west,
 Charlton Kings & Hewlett road.

HILLS VIEW.

See Horsefair street.

HILLVIEW.

See Charlton lane & Church road.

HILLVIEW TERRACE.

See Asquith road.

HILLWORTH.

See The Hall road.

HINCKLEY COTTAGES.

See New street.

HINTON VILLAS.

See St. George's road.

HOLLY VILLAS.

See Granley road.

HOLMLEA COTTAGES.

See East End road, Charlton Kings.

HOPE COTTAGES.

See Prestbury road, Prestbury.

HOPE ST. from 75 Tewkesbury rd.
 to 258 Swindon road. MAP C 4.

East side.

- 1 Sabbatella Jsph
- 3 Hooper Mrs
- 5 Newman Chas
- 7 Matthews Rt
- 9 Swift Thos. Jn
- 11 Taylor Wltr. Frank
- 13 Williams Wltr. Edwd
- 15 Baker Benj
- 17 Phelps Caleb
- 19 Jeenes Mrs
- 21 Roberts Arth
- 23 Sallis Albt. Leslie
- 25 Cottrell Edwd. Chas
- 27 Dudge Raglan
- 29 Jelfs Wm
- 31 Bowd Wm
- 33 Jenkins Wm
- 35 Ward Jas
- 37 Marsh Rt. Hy
- 39 Lawrence Geo
- 41 Page Mrs
- 43 Carter Albt. Edwd

West side.

- 2 Piff Wm
- 4 Evans Wallace
- 6 Ward Edwd. Fredk
- 8 Smith Thos. Jsph
- 74 Williams Mrs. R
- 73 Bond Mrs
- 72 Lloyd Mrs
- 71 Day Mrs
- 70 Collins Harold
- 69 Jenkins Jack Llewellyn
- 68 Compton Chas. Josiah
- 67 Smith Frank Edwd
- 66 Priest Elijah
- 18 Tartaglia Mrs. Maria
- 20 Stanley Mrs. Clara
- 22 Richards Mrs
- 24 Piff Bert
- 26 Davis Adam
- 28 Cornwall Fredk. Jn
- 30 Berry Archld
- 32 Higgs Mrs

HOPEHOLM.

See Wellington st.

HOPEWELL COTTAGES.

See Waterloo street.

HORSEFAIR STREET, Charlton Kings, from Lyefield road west to Little Herberts road. MAP D 8.

South-west side.

Mansfield place.

- 6 Palmer Chas
- 5 Smith Albt. Wm
- 4 Shinner Mrs. F
- 3 Carr Mrs
- 2 Higgins Miss R
- 1 Vicary Wm

Hudman Rt. Jas. (Holmesdene cott)
 Williams Albt. Fredk. (Montrose cott)
 Fowell Chas. Wellesley (Rose Bank)

Church place.

- 1 French Jn. Jas
- 2 Drake David Melton

Herbert Miss K. (Alpha cott)
 Wilson Mrs. (Stonycombe)
 Horwood Mrs. (The Limes)
 Mason Alfd. Jn. (Laurel villa)
 Grove Miss H. M. district nurse
 (Laurel villa)

..... here is Gladstone rd

Royal hotel, Jn. Waghorne
 Sims Thos. F. baker

Brixton place.

- 1 Marsh Jas
- 2 Spreag Misses
- 3 Spreag Geo

Garden cottages.

- 1 Selley Chas
- 2 Lacey Frank Arth

Mason Wm. coal mer. (Longleat)

Ashley place.

- 5 Brayne Mrs. Alice
- 5 Fish Miss L. nurse
- 4 Hooper Harold
- 3 Cook Cyril Albt
- 2 Bracher Alfd
- 1 Fennell Jas

..... here is Hamlets yard

Slack Mrs. F. fried fish dlr

HORSEFAIR STREET—continued.

Grange place.

- 2 Drake Walt. Fredk
1 Halling Harold Ernest

Parslow Wm. H. shopkpr. (Somerset ho)

Summers Wm. E. (Thatch cott)
Cheltenham Corporation Depot (Rt. Smith, foreman)

Hills view.

- 1 Mitchell Ernest
2 Hares Edwd
3 Hawkins Mrs
4 Wilson Frank

Bendall Wm. Leslie (View cott)

Daisy bank.

- 1 Brookes Jesse
2 Hatherall Jn. Wm
3 Williams Frank

Tuffley Mrs. (Shaftesbury cott)

Emily place.

- 4 Yarnton Geo
5 Butcher Jn
6 Peacey Wm
..... here is Croft rd

North-east side.**The Pound cottages.**

- 1 Franklin Wm
2 Bowen Wm. Ewart

Legg Miss (Rosedale)

Mossop Miss (Church cott)
.here are Copt Elm rd. & Church st.
St. Mary's Parish Church
..... here is New st

Providence place.

- 1 James Albt
2 Creed Miss
3 Bloxsome Frank
5 Peart Mrs
..... here is Church Piece

Grange terrace.

- 1 Halling Fredk
2 Wilce Edwd. Arth
3 Simmonds Geo
4 Claridge Wm
5 Vicary Mrs. M
6 Wood Mrs
..... here is Grange walk
- Charlton Kings Cemetery

HUDSON STREET, from 13

Hanover parade to 47 Folly lane.
MAP B 5.

South side.

- 1 Ralph Percy Jas
3 Godsell Mrs
3 Godsell Wm. Edwd. window clnr
5 Williams Oliver
7 Tye Fredk. Wm
9 Purveur Geo. Albt
11 Parker Thos
13 Whiting Jn. M
15 Morris Chas. Wm
19 Bellamy Arth
21 Lewis Ernest Jas
23 Scarborough Saml
25 Griffiths Chas. Edwd
27 Wheeler Wm
29 Taylor Arth. E
31 Piff Leonard
33 Bowd Arth
35 Dix Alec Rt
37 Ballinger Geo
39 Collins Victor
41 Bond Alfd
43 Williams Albt. Edwd
45 Swift Chas
47 Webb Howard
49 Vacara Eras

North side.

- 2 Newman Chas
4 Clapton Edwd
6 Belcher Wm. Thos
8 Williams Harold
10 Peyton Geo. Hy
12 Moulder Wm
14 Lewis Wm. Fredk
16 Pockett Fras
18 Hawker Albt. Edwd
20 Wilks Geo. Ernest
22 Langston Arth
24 Wiggall Fredk. Wm
26 Tandy Chas
28 Higgins Geo
30 Dix Alfd
32 Ashton Fredk
34 Champion Wm. Leonard
36 Jones Frank
38 Evans Edwd. Geo
40 Davis Geo
42 Jenkins Wm. Fredk
44 Welch Chas
46 Ashmead Harry
48 White Arth. Jn
50 Collett Jn

52 Dodwell Wm. Ernest

- 54 Oliver Rd
56 Benbow Mrs
58 Drew Mrs
60 Chaplin Lewis Hy
62 Driver Geo
64 Gibbs Cyril
66 Byles Witr
68 Goodhall Frank
70 Tawney Geo. F
72 Thompson Albt
74 Hopson Alfd. Leonard
76 Betteridge Chas

HUGHES PASSAGE, from 13

Exmouth street. MAP E 6.

(No thoroughfare.)

- 1 Green Sydney
2 Collier John
3 Green Mrs
4 Elliott James
5 Pearce Frederick

HUNGERFORD COTTAGES.

See Larput place.

HUNGERFORD LANE, from 9

Hamilton place, St. Paul's road.
MAP C 5.

Middleton Miss (Spring cott)
Cleaveley Thos. Wm. (Summer cot)

HUNGERFORD STREET, from

5 Hamilton place, St. Paul's road
to Larput place. MAP B 5, C 5.

West side.

- 1 Stallard Wm. Albt
2 Whitcombe Fredk. Geo
3 Parslow Arth. Percy, cycle repr
4 Stevens Alfd. Chas
5 Baglin Edgar Wilfred H. baker
6 Whiting Fredk. Chas. chimney cleaner
7 Greening Chas
8 Dyer Wm. Thos
9 Maslin Alfd. Jsph
10 Hill Herbt. Hy
11 Foreman William
12 Comley Henry
13 James George
14 Excell Harry
15 Privett Jn. Fras
16 Cooke Mrs

17 Scarrott William

- 18 Excell Herbt. C
19 Kear Fredk
20 Vickery Fredk
21 Arkell Edwin
22 Butler Albert Edward
23 Hopkins Jas
24 Gaynor Christopher
25 Stephens Albert Henry

East side.

- 31b, Organ Mrs. Florence
31a, Arkell Arth. Geo
35 Phillips Jn. dectr
36 Portlock Mrs
37 Purveur John William
38 Scrivens Percy Geo
39 Fletcher John
40 Johnson Jsph. Leonard
41 Pollard Harry
Fullwood Miss (Hungerford cott)
29 Healey William
30 Hayling Philip Jsph
31 Gwillim Mrs
32 Jacques Chas. Jas

HYDE ROAD, Prestbury, from

Evesham road.

(Letters direct through Cheltenham.)

Burnett Fredk
Davis Miss (The Hyde)
Redman Thos. farmer (Hyde farm)

HYLTON PLACE.

See New street.

IMPERIAL BUILDINGS.

See St. George's road.

IMPERIAL CIRCUS, adjoining
Promenade & Clarence street.
MAP C 5.

1-9 Shirer & Haddon Ltd. general
drapers. See advertisement

IMPERIAL LANE, from Promen-
ade to Rodney road. MAP D 5.

Beetham M. & Son, toilet prepara-
tion manufacturers
Gloucestershire Dairy Co. Ltd. (milk
depot). See advertisement

IMPERIAL SQUARE, from Promenade. MAP D 5.

Town Hall & Central Spa (G. A. M. Wilkinson, entertainments mgr)

CORPORATION CENTRAL SPA (Town hall)

The Cheltenham Visitors' Information Bureau (Mrs. E. H. Bisset, manageress)

North side.

Lapper Harry R. (Belgrave ho)

1 Westborough A. Stuart

1 Davy Mrs. M

1 Macnamara Mrs

2 McIlquham & Co. solicitors & commissioners for oaths. Tel. No. 3836

2 McIlquham Clinton Gilbt. solctr. & commissioner for oaths & clerk to Cheltenham Rural & Charlton King's Old Age Pension Sub-Committee

2 McIlquham Gilbt. solctr. & commissioner for oaths

3 Hands Fras. Wm. L.D.S.Eng. dental surgn

3 Rowan Miss M. L., C.S.M.M.G. Swedish medical gymnast. Priv. Tel. No. 2935

4 Twyne Mrs

4 Groves Mrs

5 Smith Mrs. G. Barton

5 Cook Miss

6 Robson Mrs

7 Howell Jn. C.B.E., M.B., B.S., F.R.C.S.Eng. surgn

8 Webb & Mucklow, radiologists. Telephone No. Cheltenham 2766

8 Webb Jn. Curtis M.B., B.C. radiologist

8 Mucklow Stuart Leslie M.B., Ch.B., D.M.R.E. radiologist

8 Osborne Misses

9 Wood Mrs. M. E

9 Allender Miss

10 Robinson James Salmond M.B., B.A., B.Ch. (Univ. Dub.), F.R.C.S.Edin. surgeon

11 Martin Arthur James M.D. physician. Tel. No. 3242

12 Fisher Mrs

12 Riley Miss

Godsell Albt. Chas. aparts' (Ainstable)

..... here is Rodney rd.....

..... here is Oriol rd

..... here is Trafalgar st

East side.

14 Jones Mrs. W. C. Nigel

14 Fox Rd

15 Stutchfield Miss Elizabeth

15 Ellis Stepney

16 MacLean Mrs. Emily

16 Evans Edwd. Blackwall

17 Jones Mrs. Turner

17 Jarvis Miss

18 Stroud William John, apartments

19 Phillips Mrs. Gastrell

19 Healey Kenneth A

20 Webb Miss Kathln. aparts

21 Drake Miss E. B. aparts

21 Cronk Mrs

22 Brown Miss Annie, apartments

23 Ball Mrs

23 Faithfull Rev. Wyndham Jas. Hamilton B.A

24 Clifton Ray, teacher of dancing

24 Clifton Fras. Jas

24 Jarman Mrs. L. G

25 Bye Miss Emily, apartments

26 Lane Alfd. C

27 Martin Mrs. Kathln. aparts

28 Newth Mrs. Mina

29 Baker Mrs. B. A. M. dressma

29 Griffiths Jas

30 Gwyther Edward Newill

31 Pearson & Wheeler Misses, nurses

31 Moore Misses

31 Neale Robert Samuel

32 Gibbons Mrs

33 Strawbridge Mrs

33 Crew Mrs

33 Siddons Mrs

34 Carnelley Miss

34 Tronsdale Miss A

34 Rashleigh-Guy Miss G

INNER CIRCLE.

See Park (The).

IVY PLACE.

See Overbury street, Charlton Kings.

JERSEY AVENUE, from Hewlett road. MAP C 6.

1 Rowley Rev. Walt. P

2 Matthews Miss B. J

JERSEY COTTAGES.

See Sherborne street.

JERSEY GARDENS.

See Hewlett road.

JERSEY PLACE.

See Hewlett road.

JERSEY STREET, from 29 Sherborne st. to Union st. MAP C 6.

North side.

2 Powell Wm

4 Kitchen James

6 Davis Arth. Chas. A

8 Onione Mrs

10 Smith Frank

..... here is Columbia st

Lewis Mrs. (Trinity ho)

18 Cowley Wm. Jacob

26 Taylor Ernest

28 Mann Mrs

30 Yates Thomas

32 Petford Edwd

34 Browning Frederick

36 Buttell Ernest

South side.

Holy Trinity School

25 Emerson Jas. Edwd

25a, Pockett Joseph Charles

27 Collier William

29 Swinford William

31 Cummings Wltr

35 Chick Albt. Wltr

35a, Davis Geo

39 Emerson Robert James

43 Kemp Wm

45 Wasley Mrs. Emily A. shopkpr

JUBILEE CHALLES.

See Cirencester road.

JUBILEE VILLAS.

See Deep street.

KENILWORTH VILLAS.

See St. Anne's road.

KENSINGTON AVENUE, from Queen's road. MAP E E 4.

(No thoroughfare.)

South side.

Smith Thos. Wm. (Ambleside)

Smith-Barry Miss K. W. (Otterburn)

Levi Archld. (Glenthorpe)

Hill Arthur Benjamin (Glencassley)

Michael Wm. Lloyd (Wynville)

Palser Wm. Edwd. F.R.S.L. (Bramhall)

Gower Alfd. Rowland (Glenbrook)

Jewell Misses G. & A. (Kingswood)

Beveridge William (Beenham)

Dunn Misses (Bangalore)

Saunders Arthur Edward (Lucania)

Dallimore Miss (Wrendlebury)

Makin Mrs. A. L. (Glynestree)

Fox Miss M. (Arizona)

Gardner Fredk. E. C. (Marianberg)

Moy Mrs. (Thomdene)

KEW PLACE, from 140 Bath road to Clare place.

1 Williams Mrs

2 Cross Saml

3 Stephens John

4 Dodwell Alfd. Jas. Wm

5 Virgin Miss

6 Thorne Fras

7 Robinson Mrs

8 Collins Frank

9 Brooks Miss

9a, Chaplin Miss

9b, Betteridge Arth

10 Wood Tom

11 Roberts Edward

12 Bowles William Thomas

13 Burgess Harry

13 Sunbeam Window Cleaners (H. Burgess, propr)

14 Todd Rupert Chas

15 Humphries Dennis

16 Nicholls Mrs. F

17 Cox Ernest

Hartridge Albt. (Karenza lodge)

KEYNSHAM BANK.

See High street.

KEYNSHAM PARADE.

See High street.

KEYNSHAM ROAD, from Lechlade lodge, High street to Sandford road. MAP D 6.

East side.

Finch Frank (Garthforth)

Skinner Hector L. (Capsthorpe)

..... here is Argyll road

Travess Mrs. (Cattistock)

Thom Mrs. (Kennerleigh)

KEYNSHAM ROAD—continued.
 Woodard Misses (Aberfoyle)
 Winterbotham Regnd. J. (Ambury)
 Douglas Mrs. (Islay)
 Foot W. J. (Kennedy lodge)
 Pearse Mrs. (Trevescan)
 Dodwell Miss (Stratheona)
 Soul & Long, nurserymen (Keynsham cott)
 here is College Baths rd
 Moody Walter Clement (Brexted ho)

Sandford terrace.

15 Penny John James B.A
 14 Lewis Raymond
 13 Cross Ernest Hy
 12 Turner Miss Eleanor A. aparts
 11 Groves John Rowland
 10 Bastin Misses
 9 Dryell Mrs
 8 Williams Harry
 7 Talbot Mrs
 6 Mayall Miss
 5 Pyke Misses
 4 Gregg Miss F. R
 3 Williams William Victor
 2 Coole Thomas

..... here is Sandford rd

West side.

Instone Arth. (Talcamara)
 Bartholomew Mrs. A. S. (Devoran)
 Kitchen Mrs. (Oakdean)
 Crosbie Fras. Wm. (Revelstoke)
 Felton Frank (Dalesford)
 Giles Harry Percvl. (Comberton)
 Frost Mrs. Geo. (Brookfields)
 Morgan Fredk. R. N. (Pengwern)
 Matthews William James Paviour
 (Glendouran cottage)
 Corporation Pumping Station (Hy.
 Geo. Bosworth, waterworks fore-
 man)

..... here is Sandford rd

KEYNSHAM STREET, from 6
 High street. MAP C 7.

(No thoroughfare.)

West side.

1 Dex Hy
 2 Holder Regnd. Jas
 3 Wilson Miss B
 4 Waye George
 5 Greenslade John E
 6 Harvey Miss E
 7 Walton Alfred H

8 Lawrence Harold Wm. Jas
 9 Freeman William Henry
 10 Townsend Wilfred A
 11 Lewis Frank E
 12 Elliott Mrs. M
 16 Brooks Harry
 17 Mills Percy R
 18 White Misses
 19 Leach Jn. Geo
 20 Williams Albt. Dennis
 Meats & Co. engnrs

East side.

30 Miller Mrs. A
 31 Austin William Henry
 32 Beesley Jas. Rd
 33 Healing Fred B
 34 Mills Miss
 35 Cheverall William Henry
 36 Lee Wm
 37 Tibbles Percival H
 38 Barter Mrs
 39 Hawkins Mrs. R
 40 Snow Harold J
 41 Bennett Harold Jas
 42 Mills Charles John
 43 Fry Miss
 44 Savery Sidney C
 45 Goodall Miss E. G
 46 Roberts Arthur
 47 Ballinger Allan B
 48 Thomas Saml. Geo
 49 Stephens Christopher William
 51 Evans Mrs. E
 52 Cuzner James
 53 Tomlin Mrs
 54 Taylor Miss, servants' registry
 office
 55 Baggott Archbl. W
 56 Kaye Miss
 57 Morris Mrs

KEYNSHAM TERRACE.

See Hale's road.

KEYNSHAMBURY ROAD, from
 Horton house, High st. MAP D 6.
 (No thoroughfare.)

Griffiths Brothers, builders (work-
 shop). See advertisement
 Waghorne Reginald, cars for hire
 (Keynshambury garage)
 United Chemists' Association Ltd.
 mfg. chemists (reg. office) (Uca
 works)

KIDNAPPERS LANE, Leck-
 hampton, from Church rd. MAP G 6.
 Taylor Wltr. Douglas, nurseryman
 Cresswell Fredk. Jas. (The Vineries
 cott)
 Foote Wilfred St. George fruit
 grower (The Bungalow)
 Savage Fred (Moat cott)

Field cottages.

Harper Geo
 Stanton Frank
 Cook Mrs
 Llewellyn Fredk
 Weaver Fred
 Cherrington Edwin Hy. market gdnr

KILCHBERG VILLAS.

See St. Luke's road.

KING STREET, from 197 High
 street to Swindon rd. MAP C 5.

West side.

Ebenezer Methodist Church
 3 Hughes Arthur H
 4 Scarrott Arth
 5 Price Miss
 6 Dodwell William D
 7 Saunders Mrs
 8 Griffiths Wm. Jn
 9 Wakefield John, decorator
 10 Gardner James
 11 Wakefield Charles
 12 Booth George
 13 Taylor Regnd. Cole
 14 Webb Mrs. E
 15 Young Oliver
 16 Such John & Sons Ltd. mechani-
 cal engineers. See advert

East side.

17 Greening Charles John
 18 Gregory Arth. Rd. dectr

Caledonian cottages.

1 Williams Harry
 2 Adcock Chas
 3 Harris William Charles
 21 Cox Mrs. A
 22 Gibbons Reginald Charles
 23 Selley Chas. Gerald
 24 Parker Albt. Fredk
 25 Lewis Mrs
 26 Rotundo Luigi
 27 Godwin Mrs

28 Shellum Daniel
 29 Dodwell Allan
 30 Holder James
 31 King's Arms inn, Frederick
 Nicholls
 32 Sullivan Daniel

King Street gardens.

1 Robins Mrs
 2 Edwin Miss
 3 Morgan Edwd
 4 Clapton Jn
 Carpenter F. & Son, shoeing
 smiths

KING STREET GARDENS.

See King street.

KING'S ROAD, from Hales road
 to Princes street. MAP C 7.

South side.

..... here is Cranham rd

Clark Wm. Scott (Brentwood)
 Woodford Albt. Martin (Deodar)
 Beaumont Miss O. A. (Stoneville)
 Wyatt John T. (Charcut)
 Pearson William Henry (Glencoe)
 Browning Mrs. (Coombelodge)
 Preston Miss L. (Cullendale)
 Folley Miss (Perrivale)
 Brasher Leslie (Perrivale)
 Jennings Mrs. A. M. (Cranham villa)
 Ward Rev. Jn. Gill M.A. (St.
 Edward's villa)

North side.

Rowbotham Miss J.P. (Halbeath)
 Gostage Mrs. (Redland lodge)
 Keveren Leslie Herbt. (Glendale)
 Pagett A. Alfred (Hartwell)
 Jenkins Sydney (Donnerville)
 Pratt Miss (Avondale)
 Fox Samuel H. (Avondale villa)

Rosedale villas.

2 Witherington Miss
 Mee Arth. Jas. (Sidcot)
 Barnett Charles S. (Heightley)

Ferndale villas.

1 Bennett Henry William
 2 Fieldhouse Fredk

Glendale villas.

2 Coombs Mrs
 1 Graves Mrs

KING'S ROAD—continued.

Eden villas.

- 2 Felton Miss
1 Betteridge Ernest E

Sawyer Wm. (Hillsborough)
Hutson Miss F. (Sancroft)
Hayward Mrs. (Kurseong)

KINGSDITCH, from Tewkesbury
road to Swindon road north.
MAP B 3, C 3.

Hodkinson Mrs. (Queensville)
Lucas Mrs. (King's cottage) |
Smith Mrs. Sarah Jane, market
gardener

- 1 Heeks James H
2 Attwood Frederick T
3 Richings Ernest F
4 Stephens George H
Redfern Wm. Chas. (Maisonette)
Jones Miss (Brambles)
Escudier Jn. Fras. (Cotswold)

West side.

Carey Tom (Burnivale)
Burdock Walt. (Hanmer)
Carey Frank E. (Malmesbury)

KINGSLEY GARDENS, from
Gloucester road. MAP E E 3.

- 1 Williams Alan
2 Radcliffe Frank
3 Webb Miss Florence, nurse
4 Herdman Danl. Wood
5 Griffiths Mrs
7 Ringham Hy. Bertram
8 Lamble Edwin R
..... here is Tennyson rd
9 Hogg Mrs. A. S
10 Kay Sidney Lloyd
11 Morison Wltr. Angus
12 Payne Rd. Edwd
13 Pitman Wm. Thos
14 Brooks Stanley
15 Crow Harold J
16 Rees Miss

KIPLING ROAD, St. Mark's, from
31 Spenser road to Brooklyn road.
MAP E E 3.

East side.

- 1 Plenty Fras. Jn
3 Dent Victor
5 Sleep Harold Victor

- 7 Lees Maurice A
9 Daymond Lionel Fredk
11 Voyce Jn. Jas
13 Kearsay Wm. Edwd
15 Nicholson Albt. Allison
17 Drew Arth
19 Taylor Fredk. Edwd
21 Lawson Hector M
23 Nind Wm. Arth
25 Flint Alfd. Geo
..... here is Shelley rd

- 27 Allen Percy Thos
29 Winder Wm
31 Beeny Albt. Livingstone
33 Stuart Wltr. Arth
35 Cook Jn. S
37 Lee Alfd
39 Sindrey Geo. Thos
41 Preston Chas
43 Singer Fredk. Jn
..... here is Shakespeare rd
45 North Noel Wm
47 Porter Maurice A., M.A
49 Brookes Frank
51 Barber Rowland
53 Humphris Edwd. Walker
55 Grant Philip
57 Rose Wltr. Chas
59 Pates Wm. Chas
61 North Jn. Ernest
63 Paish Herbt

West side.

- 2 Knott Arthur
4 Dimelow Jn
6 Farley Ernest Theodore
8 Hunter Harold Ernest
10 Davis Jas. Saml
12 Groves Jesse Aston
14 Birchley Wm. Rt
16 Smith Ernest Arth
18 Bainton Edwd
20 Daunter Arth. Herbt
22 Morgan Isaac
24 Sutherland Wm. Rt
26 Williams Oscar Chas
28 Wylie Alex. Wm
30 Webb Gilbt. Jn |
32 Robb Mrs. E. A
..... here is Shelley rd

- 34 McAra Miss C
36 Norton Archbld
38 Cooper Arth. Wm
40 Jones Wm. Hy
42 Pilkington Geo. Saml
44 Standerline Chas. Sydney

LABURNUM COTTAGES.

See Granley road.

LACY'S COTTAGES.

See Exmouth street.

LAKE COTTAGES.

See Lake street, Prestbury.

LAKE STREET, Prestbury, from
The Burgage.
North side.

Ryves Edmd. (Lake cott)
Keylock Alfd. Jas. (Lynton)
Keylock Geo. (3 Lake cotts)
Court Miss (2 Lake cotts)
Cooper Mrs. (1 Lake cotts)

South side.

Robinson Mrs. Jas. (Akaroa)
Parker Walt. (2 Unity cotts)
Holman Wm. Fredk. (Lake ho)
Nash Jn. Noble (Sandford Dene)
Richardson Miss (Lake End)
Wilcox Mrs. (Frogmore)

LANGDON ROAD, from Leck-
hampton road. MAP E 6.

(No thoroughfare.)

North side.

Harding Charles (Leighville)
Young Thomas (Mayville)
Houghton Mrs. (Frankville)
Paish Misses (Douglas villa)
Preece Jas. plumber (The Ark)
Keen Edmd. (Hystfield)
Seymour Charles Edwd. (Hillsley)
Woodford Alfred (Seaford)
Moore Mrs. (Anfield)
Burcher Edwd. (Werneth)

Langdon villas.

- 1 Parker Thos. Rd
2 Young Arthur James

Ursell Wm. F. (Fernville)
Long Rd. Jas. (Camberleigh)
Mace Chas. Hy. (Sycamore)
Woore Benj. Ernest. boot mkr.
(Fursley)
Elliott Wm. jun. haulage contrctr.
(Inglewood)

- 46 Waite Cyril Josph
48 Dyer Wm. Jn
50 Withers Wilfred Wm
52 Spence Rt. Hy
54 Pratt Arth. Chas
56 Stroude Benj. Trevor
..... here is Shakespeare rd
58 Agg Jas. Lewis
60 Webster Wm
62 Harford Jas
64 Brookes Cyril S
66 Rawlings Sidney Cecil
68 Watts Wm. Edwd
70 Castle Mrs
72 Wyatt Fras. Josph
74 Williams Alfd. Ernest
76 Rigg Miss
78 Lawson Rd. H
80 Chubb Sidney

KNAPP COTTAGES.

See New street.

KNAPP PLACE.

See New street.

KNAPP ROAD, from Ambrose
street to New street. MAP C 5.

North side.

- Bethel Baptist Chapel
Daunter Arth. Benj. (Chapel ho)
Cowley Samuel & Walt. plumbers
(1 & 2 Chapel place)
Johnstone Wm. (Somerset house)
Johnstone W. & Sons, travelling
drapers (Somerset house)
Warren John (Burcombe)
Willett Frederick (Knapp house)
Godecharle Madame M.R.B.N.A.
masseur (Knapp villa)
Willett E. M. & F. monumental
masons
2 Rowe William Thomas
1 Beck Henry John
Alma cottages.
2 Wilcox Frank
1 Young Mrs. C
Birt Christphr

North side.

Wynn G. H. & Sons, metal workers
(works)
Halliday & Maisey, sheet metal wks
Challis Edward (Alleyne lodge)
Warren Jn. & Son, timber mers

LANGDON ROAD—continued.
South side.

Fortescue Fredk. J. (Leighford)
Newman J. H. builder & decorator
(Glenside). Tel. 4343. See
advertisement

- Saunders Mrs. (Llangattock)
4 Castle John Ernest
Browning Mrs. B. (Trentham)
Willis Fredk. R. (Whelford)
Phipps Wltr. (Marston)
Tandy Mrs. (Woodley)
Robson William Chas. (Beverley)
Thick Leslie (Hyde villa)
Wilton Harold E. (Cobridge vil)
Widdows George H. (Truroville)
Parker Jn. (Witcombe villa)

Langdon terrace.

- 1 Lewis Frank
2 Weeks Mrs
3 Compton John Alfred
4 Fulwell Alfred
5 Hill James
6 Denchfield Albt. Jn

LANGDON TERRACE.

See Langdon road.

LANGDON VILLAS.

See Langdon road.

LANGLEY VILLAS.

See Naunton lane.

LANGTON GROVE ROAD,
Charlton Kings, from London
road. MAP D 7.

(No thoroughfare.)

East side.

- Rhodes Rev. Alfd. Hy. M.A. (vicar
of the Church of the Holy Apostles
& rural dean) (The Vicarage)
Moore Geo. W. (Leawood)
Goodman Mrs. J. A. (Braeside)
Brasher Wm. Hy. (Langton gro)
Miles Thos. Edmnd. (Allan croft)
Piggott Jn. Edwd. (Gaywood)

West side.

- Deakin Basil (Camden)
Parsons Misses (Grove ho)
Macartney Jn. M. (Llanberis)
Franklin Mrs. L. A. (Faringdon)
Patrick Wm. David (Linaville)
6 Brierley Jas

LANSDOWN COURT EAST & WEST.

See Malvern road.

LANSDOWN CRESCENT, from
Lansdown parade. MAP D 5.

South side.

- Watkin-Williams Mrs. (White lo)
2 Power Mrs
3 Scott Walter J
3 Tecke Percy Edwd
3 Hall Wilfred
4 Hobday Maj.-Gen. Thos. Fras. C.B
5a, Kendall Mrs
5c, Harrison Wm
6 Whittard W. Ward
7 Richardson Mrs
7 Walpole-Simmons Mrs. E
7 Adderley Ronald Wolstan Fleet-
wood
8 Allsop Miss E
8 Lillingston Mrs
8 Rose Misses
8 Wixey Misses
8 Humphries Wm
9 Corbett Mrs. E. J
10 Pearce Misses
10 Abbott Mrs. W. H
11 Thornton Mrs. H
12 Tombs William Charles John
12 Thompson Mrs
12 Ivamy Ernest
12 Pigg Mrs
13 Whitehurst Mrs
14 & 15 Cockram Mrs. W. aparts
16 Baron Mrs
16 Tomlinson Mrs
16 Wilkinson G. A. M
17 Lauder Leslie
17 Hilltout Regld
17 Denis-Browne Rev. Valentine
17 Dowty Geo. H
17 Morse Chas. Arth
18 Nicholls W. Heller
18 Barber Fredk. W
20 Baring Brothers, concert directors
21 McLellan Mrs
22 Hamilton Chas. Alex
23 Judge Geo. Jas
24 Paynter Miss
25 Bifton Edwd. Hy
25 Williams Miss
25 Williams Mrs. H. F
25 Johnson Miss
25 Huntington Leslie Garnett

45 Fosse Lime & Limestone Ltd.
(Thos. F. Coke, agt.), lime
burners

- 45 Sole Mrs
46 Holden Chas
47 Perkins Mrs. A
47 Clutterbuck Jas
47 Evans Miss

North side.

Davies Edmnd. M. (Pembury ho)
Lloyd Misses Wynn (Little Pembury)
Kirkland Robert M.B., C.M.Glas.
physician (Nouvelle)

..... here is Douro road

LANSDOWN PARADE, from
Lansdown road to Douro road.
MAP D 5, E 5.

West side.

- 1 Gueritz Mrs
1 Roger Mlle. teacher of languages
2 Klugh Misses
3 Lane Jn
4 Bellamy Thos. Chas
5 Hudson Mrs. F. A
6 Davies Daniel Morgan
7 Welford Mrs
8 Yonge Mrs. Vernon
9 Tanner Edwin Somerset
10 Bussey Misses
12 Bushell Geo. Thomas, apartments
14a, Humphery Miss
14 Gaukroger Mrs
15 Grimley Miss
16 Dempsey Mrs. Armstrong
17 Watson Miss
18 Beard Misses
19 Rosser Miss
20 Thomson Miss
21 McLea Misses
22 Grey Fras. Claud
23 Kitson Mrs. E. B. Blake
Ker Miss J.P. (Wych Elm)
Burton Mrs. (Trevalga)
Strachan Col. James A. (Clare)
Fawkes Misses (Well close)

LANSDOWN PLACE.

See Lansdown road.

LANSDOWN PLACELANE, back
of Lansdown place. MAP D 5.

South side.

James Victor, cabnt. mkr
Chandler Jas. E. cabnt. mkr. (works)

- 26 Hill Miss
26 Fawkes Mrs
26 Peach Miss
26 Nest Chas. Edmnd
27 Holworthy Miss
27 Gillett Miss B
28 Goddard Miss D. J
28 Williford Chas
29 Harvey William Henry
30 Paynter Miss
30 Molesworth Miss
30 Wickerson Albt
30 O'Neill Jn
31 King Miss A. M
31 Tait Miss E. M
31 Timbrell Miss W. L. nurse
31 May Miss M
32 Teale Alfd. Saml
32 Thurston F
32 Gatehouse Arth. Jn
33 Maybe Mrs
34 Agg Alfd. D
34 Holworthy Miss L. M
34 Trays Misses
35 Ayre Miss
35 Steacy Mrs
35 Flynn Miss K. B. nurse
35 Copeland Miss
35 Dewis Rd
36 Hinton Godfrey William
37 Jephcott Capt. Rt. Crake
37 Lewis Edwin Rhys
37 Innes Ronald
38 Bostock Frederic M. architect
38 Bostock Miss
39 Burridge Miss
39 Burridge Mrs. W. G
39 Alder Mrs
40 Burston Mrs
40 Smith Miss
40 Lockyer Miss M
40 Tydeman Miss K
40 Wilson Miss M
41 Richardson Regld
41 Thorne Miss A
41 Leach C. S
42 McAlldowie K. B
42 Wood W
42 Davies Ambrose
42 Lane Harry Wm
43 Prichard Miss L. S
43 Eyre Mrs
44 Haslam Mrs. B. J
45 Brett Mrs. G
45 Steel Mrs

LANDSDOWN PLACE LANE—continued.
North side.

- Hacker Chas. Martin, automobile engr
Sumner Herbert A. fly proprietor (Lansdown Crescent mews)
Lansdown Garage (Geo. A. Hacker, propr.), motor engns
15 Stirlands Garage (S. C. Stirland, propr.), motor engns.; cars for hire; battery re-charging
CHANDLER JAMES E. cabinet maker (office)
18 Look Alb. Edwd
19 Beacham Wm. D
20 Williams Alb. E
21 Oliver Frank, cars for hire
22 Place Garage Co. look up garages
Philpott Hubert, motor engr
23 Stevens Frank
Trow Mrs. A
Trigg Hy. J. bldr
26 Brain Ralph Wm
Hannis Dennis Wilfred (Foa)

LANDSDOWN RD. from Montpellier st. to Gloucester rd. MAP D D 5.
North side.

Lansdown place.

MONTPELLIER SPA HOTEL LTD. (A.A. & R.A.C. appointed). Telephone 2836

- 4 Hannam-Clark Theodore
4 Morgan Dennis G
4 Bardsley Miss E. M. W
5 Ashburner Lt.-Col. Francis James
7 & 8 Thomas's Private Hotel Ltd
9 Simmonds Harry, apartments
10 Chaplin Walter, apartments
11 Griffiths Mrs. E
12 Cheetham Aug
13 & 19 Warrender Mrs. Janet, aparts
14 White Miss M. L
14 Bauson Geo
14 Tallboy Alfd
14 Webb R. H
14 Margaroni G
15 Gordon Hotel (Vincent R. Gabb, propr)
16 Thornton Mrs
17 Osborn Hy. Geo. aparts
18 White Geoffrey Owen
19 & 13 Warrender Mrs. Janet, aparts
20 Giller Geo. S
21 Lessiter Herbert Cecil, aparts
22 Cooper Rd

- 22 Fawcett Mrs. E
23 Watson-Welsh Mrs. May
24 Taylor Basil M.B., B.S.Durh. surgeon
26 Reid Mrs. A. M
26 Homan Mrs. R. P
27 Stroud Mrs. H. F. aparts
28 Heath Mrs
28 Strong Mrs. W. H
28 Barnett Donald

Johns John Fras. M.D. (Netherleigh)
Green Rev. John L., M.A. (Mayfield)
Swift Harold Gilliard, hotel
.....here is Lansdown cres.....
....here is Lansdown parade....
.....here is Queen's rd.....
Johnson Misses F. O. & A. A. (flat 3 Osborne ho)
Miller Mrs. Alan (flat 4 Osborne ho)
Sangster Chas. M. (Eltham lawn)
Christie Miss Amiel (Laxton)
Moore Mrs. (Waldon house)
Strick George Henry (Lanesfield)
Oswell Fras. Lloyd (Hazel lea)
Cheltenham Infant Welfare Association (Miss K. Oswell, sec.) (Hazel lea)

Ridsdale Geo. (Chelholm)
.... here is Christ Church rd
Tidmarsh Mrs. (Treatford)
Jack Mrs. (The Priory)
Grundy Frank D. (Bleasby)
Taylor Peter Philip (Crenden)
James Lionel (Denham lodge)
Eaton Miss (Lansdown lawn)
Hawkshaw Misses (Fawley lodge)
Mallinson Mrs. (Lansdown lodge)
Tovey Wm. Jn. (The Cottage)
Powell Wm. Thos. (The Red ho)
.... here is Glencairn Park rd
Bentley Mrs. (Glencairn)
de Winton Miss M. (Glencree)
Mylus Mrs. (Oakleigh)
.....here is railway bridge.....
Powell Geo. Hy. (Courtrai)
Harland Miss (The Ingle)

South side.

Cheltenham Technical College (Ernest Ivamy M.A.Oxon., F.R. Hist.S. principal) (The Lypiatts)
NEW COURT PRIVATE HOTEL (Charles Fletcher, proprietor); officially appointed A.A. Tel. 2482

McGusty Mrs. (Eildon)
Lewin Henry (Morrowdown)
Smith Geo. Stephen (Darley dene)
Fry Miss K. M. fruitr. (Westal stores)

Place Garage Co. petrol filling station
Electricity Sub-station
here are St. Stephen's & Andover rds
McOustra Oswald E. J., F.R.C.S. Edin., M.R.C.S.Eng., L.R.C.P.
Lond. physcn. & surgn. (Hilton lo)
Fewings Arth. B. (Elm lodge)

..... here is Hatherley rd
Peirse-Duncombe Miss (The Gables)
Talbot Miss (Thorncliff)
Gloucestershire Constabulary (head-quarters) (Maj. F. L. Stanley Clarke O.B.E. chief constable; Jsph. Goulder, chief supt.; Arth. Sainsbury, supt. & chief clerk; Saml. Simons, detective inspector)
Albert V. Hancock sergeant (Holland ho)

Brunt Stanley Herbt. (Wilton ho)
Mercer Mrs. E. A. (Shelburne Hall)
Browne Ernest H. (Caynham)
Dean Close School Boarding House (Fortfield)
Gollidge Geo. Herbt. (Lisnamoe)
Dean Close School Boarding House (The Hostel)
Dean Close School Boarding House (Walton court)
.....here is Shelburne rd.....
.....here is railway bridge.....
Butt Miss A. (Holmesdale lawn)

LANDSDOWN TERRACE

See Malvern road.

LANDSDOWN TERRACE LANE,
rear of Lansdown terrace, Malvern road. MAP D 5.

Griffen Rt. Edwd
Beck Wallace, artist
Tombs Wm. C. J. wheelwright

LARPUR PL. from 17 Hanover st. to Victoria street. MAP B 5.

North side.

- 6 Saddlers Arms P.H. Alb. E Taylor
5 Stroud Alfred Edward

- 4 Hopson Paul
3 Cull Fredk. Wm
2 Welch Hubert William
1 Vallender Chas. Wm
Grenow Leonard (Hungerford vil)

Hungerford cottages.

- 1 Carr Fredk. Geo
2 Bullock Arth. Jn

Ebenezer cottages.

- 1 Hager Jn. Edwd
2 Bridgeman Wilfred Raymond

Smart Mrs. (Stanley cott)
Pearce Frederick Geo. (Stanley ho)

St. Paul's cottages

- 1 Brooks Wm
2 Robbins Thos. Archbld

Albert cottages.

- 3 Dymond Mrs
2 Mace Wm. Hy
1 Joynes Alfred

Meadows Alb. Hy. (College view)
Booy Frederick (Fairford cottage)
Dymond Edwd. (St. Paul's cott)

Victoria square.

- 5 Harding Alfd. Bernard
6 Fisher Harry

South side.

- 7 Smith Mrs
8 Simms Wm
9 Hooper Frederick Charles

LEAMINGTON PLACE

See Prestbury road.

LECKHAMPTON ENVIRONS.

City of Birmingham Sanatorium (David Jas. Peebles M.B., Ch.B., D.P.H. St.And. resident medical supt.; Miss Eleanor Jones, matron) (Salterley grange)
Elwes Mrs. (Leckhampton court)
Masey Arth. farmer (Elm farm)
Hicks Fredk. farmer (Leckhampton farm)
Carpenter Mrs. L. (Hampton cott)

LECKHAMPTON ENVIRONS—continued.

Cummings cottages.Cook Hy. Geo
Winston Albtt
Mustoe WmWeston Mrs. D. farmer (Brizon farm)
Weaver Mrs. J. farmer (Warden hill)**LECKHAMPTON HALL.**

See Moorend Park rd.

LECKHAMPTON HILL, from
Leckhampton road. MAP F 7, G 7.

South-west side.

Longfield Mrs. (Undercliff)
Husband Wm. Jn. (Hill cott)
Marston Chas. Beale (Hill ho)
Webb Fredk. (The Bungalow)
Emery Arth. M.B. (Shrublands)
Pitcher Miss Gabrielle, tea rms.
(Rainbow cott)
Showell Jack (Sunnybank)
Hind Miss M. M. tea rms. (Latin)
Leacy Mrs. (Morwenna)
Hull Mrs. (Dalkusha)
Jenner Stanley, farmer (Black Hedge
farm)**Black Hedge cottages.**1 Attwood Albtt
2 Buckle Mrs
3 Buckle Fredk

North-east side.

..... here is Undercliff av
Broun David (The View)
Arney Wltr. L. (The Cabin)
Langford Thos. E. (White cott)
Parker Albtt. Harry (Cliff cott)
Organ Wm. Oakey (Cliff house)
..... here is Daisybank rd
Hattersley Jn. Wm. (Ashmeade lo)
Cooper Waldron Scott (Ashmeade)
Holmes Herbt. (Ashmeade cott)
Hancock Fredk. J. (Cotteswold
garage)
Dimmer Misses (Cotteswold)
Bissett Mrs. (2 Cotteswold cotts)
Savory Jn. (1 Cotteswold cotts)
Nixon Thos. Christphr. (Coney
Gree)
Barnard Rt. C. H. (Bartlow)
Griffiths Chas. (Hill grange)
Tilly— (Pen Cerrig)Hare Lt.-Col. E. C. (Rockholme)
Sharpe Louis (Craigsidde cott)
Sharpe Wm. Rt. (Ferncliff)
Bailey Geo. Hy. (Firs Brake)
.. here is road to Salterley grange ..**LECKHAMPTON ROAD,** con-
tinuation of Bath road to Leek-
hampton hill. MAP E 6, F 6, F 7.

South-west side.

..... here is Shurdington rd

1 Norwood Arms P.H. Percy
Kilmister
3 SS. Philip & James Men's In-
stitute (Abel Fletcher, hon.
sec)
7 Steel Leslie H
9 Rosen Frans Albtt
11 Birt Jsph. Austin
13 Holliday Mrs. C. S
..... here is Fairfield st
15 Cooper Wm. shokpkr
17 Cooper Wm
19 Pates Wm
21 Nash Godfrey
23 Robinson Mrs. A. E
25 Wilkinson Hy
29 Wingate Jn. M.B., Ch.B. physcn
..... here is Croft st
31 Gardner Arth. Edwin
33 Ward Mrs
35 Nunn Arth
37 Edwards Miss
41 Norman Fredk. Alfd
45 Tayler Hy. Latimer
47 Francis Albtt. Ernest
49 Martin Herbt. Jas. P
51 Midwinter Harry F
53 Noott Rev. Hubert Evan M.A.
district sec. for the Missions
to Seamen
55 Cansdale Ethelbert Athelstan B
57 Barrett Herbt. O
..... here is railway bridge
..... here is Moorend rd
59 Mills Miss Theodora F
61 Johnson Mrs. Gertrude Alice
63 Crouch Dennis H
65 Norman Raymond
67 Sharples Thos
69 Sims Arth. David
73 Watts Chas
75 Lister Fredk. Hy
77 Long F

North-east side.

2 Robinson Geo. Albtt
4 Watts Mrs. G. H
6 & 8 Bath Road Police Sub-station
(Fredk. Jas. Pockett, sergeant
in charge)
10 Isaac Rd. Jsph
12 Stone Wm. Hy
14 Rodgers Cornelius Jn
16 Bendall Mrs
18 Smith Jas. Cumming
20 Hampton Miss
22 Aston Mrs
24 Simmins Mrs
26 Lloyd Mrs. Humphrey
..... here is Ewlyn rd
28 Carter Harry Jas. fruit grower
30 Thompson Edwd
32 Carr Mrs. W
34 Stockwell Alfd. G
36 Brookes Miss
38 Carr Miss
40 Kitching Jas. Arth
42 Ricketts Edwd. Wltr
44 Jones Thos
46 Hodder Mrs. E. M
..... here is Fairfield rd
48 Twycross Lionel Edwd
50 Bendall Chas. P
..... here is Fairfield av
52 Wood Miss
52 Jarvis Miss
54 Milne Alex
56 Wilson Miss
58 Norman Wltr. Jn
60 Ellery Mrs
62 Pugh Wm. Jas
64 Secker Misses
66 Deacon Ernest W
68 Long Wltr. Turner
70 Mottram Miss M. U
..... here is Fairfield Park rd
72 Ramsay Fredk. W. L
74 Pugh Herbt. Wm. F
76 Lane Miss K
78 Trotter Mrs
Strange S. W. (reg.) (S. R
Trotter, commssn. agt.
(Korosko)
..... here is Naunton la
80 McKee Mrs
82 Anley Mrs
84 Boyle Mrs79 James Mrs
81 Lovesey Chas. L
83 Rider Mrs
85 Newman Mrs
87 Wickham Thos. Beale
89 Ayris Wltr
..... here is Halland rd
95 Robeson Capt. Arth. H
97 Teague Horace, musical director
99 Hewitt Chas. Edwd
..... here is Prospect pl
..... here is The Hall rd
107 Allen Miss
107 Herbert Miss
113 Courteem Mrs. Emily S
117 Brown Mrs. Wltr
119 Lewis Hy. Jn
121 Barnett Chas
123 Longman Alfd. Stanley
125 Fisher Frank Lionel
127 Bartlett Egbert Percy
129 Townsend Tom
131 Knowles Edwd. Alex
133 Stoney-Smith Mrs. M. S. W
139 Higgins David
141 Herbert Mrs. A
..... here is Church rd.
(The remainder of names on this
side are in Leckhampton parish.)
149 Webley Frank Arth. statnr. &
post office (Leckhampton post
office)
151 Cole Wm. Jn. grocer
155 Ball Miss
159 Hopkins Wm. gardener
161 Barry Mrs. M
163 Mantle Miss
165 Channon Miss
167 White Edwin Stanley C
169 Hamilton Mrs
171 Marshall Miss C. nurse
173 Wilmore Wm. Arth
175 Wisbey Mrs
177 Osborne Mrs
179 Currie Miss
181 Garrard Mrs
183 Clark Archbld
185 Barton Miss
187 Ritchie Col. Wm. B., D.S.O
189 Walford S. T
193 Elgey Percy
205 Lindner's Appliance Works,
galvanized goods mers
207 Lansdown Percy
209 Large Herbt. A
211 Hughes Miss C. M. confctnr

LECKHAMPTON ROAD—continued.

86 Price Chas. Wm
88 Thomson Miss
90 Cheesman Alfd. A
92 Yeandle Miss
94 Bennett Mrs. C. H
Cheltenham South & Leckhampton G. W. Railway Station (Ernest Jn. Viles, station master)

Station yard.

Beaumont Benj. coal mer
Jordan Henry & Co. Ltd. coal mers. (depot)
Bennett Wm. Hy. (Leckhampton Coal Supply), coal mer. (depot)
Shell-Mex & B.P. Ltd. oil mers
G. W. Railway Weighbridge
..... here is railway bridge
..... here is Leckhampton rd

96 James Leigh
98 Allies Mrs. A. E
114 Bick Geo. Fredk
116 Richings Mrs
126 Barrett Jn. Saml. florist
here is lane leading to Old Bath rd
130 Hall Harry St. Clair
Harley Wm. Lewis, market gardener (Brookside nurseries)

134 Edden Jas
136 Bendall Jn. Lionel
140 Randell Edwin
142 Careless Mrs
144 Scottorn Percy
146 Stephens Mrs
148 Whishaw Miss Mary
150 Yonds Thos. Edwd
152 Oldland Miss M
154 Last Mrs. C. L
156 Smith Miss E. F
158 Thomson Geo. Fredk
160 Masters Mrs
162 Salsbury Wm. Alfd
..... here is Charlton la
164 Malvern inn, Fredk. Albt. Tovey
168 Norman Fredk. R
170 Pearman Lewis M. dairy
172 Nicholls Victor Thos
172 Nicholls Victor, motor engr
..... here is Pilly la
180 Mitchell Albt. Victor
180 Hawker Chas. market gardener
184 Bourne Misses
186 Wright Jsph

188 Bendall Mrs. S
190 Edge Raymond C
192 Scrivin Chas
194 Rogers Wm. Albt
194 Animals' Welfare Association (Mrs. Gordon, chairman)
196 Cheltenham Ladies' College Sanatorium (Miss Sarah J. Robinson, matron)
198 Yeandle Wm. Chas
200 Barrett Ernest Jn
202 Stanbridge Mrs
204 Dolman Miss Dorothy, confr
206 Lacey Geo. Harry, boot repr
..... here is Old Bath rd
..... here is borough boundary.....

LECKHAMPTON VIEW.

See New street.

LEDMORE VILLAS.

See Ryeworth road, Charlton Kings.

LEICESTER TERRACE.

See Naunton lane.

LEIGHTON ROAD, from Hewlet rd. to 11 Princes st. MAP C 6.

South side.

Hayward William (Leighton ho)
3 Powell John
5 Stancombe Fredk. Wallis
7 Moore Jsph
9 Hurford Archibald
11 Uzzell Miss
13 Prideaux Harry Percy
15 Alcock Miss F. E. teacher of music
17 Burne Victor
19 Larner Albert Edward
21 Wicks Wm. C. R
23 McKnight Jsph
25 Jefferies Fredk. Owen
27 Oakey Wm. Thos
29 Midwinter Cyril Hadley
31 Wright Aug. Moncrieffe
33 McDougall Robert Alexander
35 Powell Kenneth
37 Layton Harry
39 Dobbs Mrs
41 Lewis Fras. Wm
43 Potter Mrs
45 Cater Edward
47 Barradell Arth. Wm

49 Wilson William
51 Prust Harry Watson
53 Stephens Miss
55 Ford Jonathan
57 Peart Miss
59 Rymer Geoffrey G
61 Churchman Norman Chas
65 Young Thos. Hy
67 Clements Miss
69 Clements Francis John

North side.

2 Hearne Mrs. L
4 Howitt Arth
6 Hawkins Edwd
8 Rymer Geoffrey
10 Eager Fred
12 Norman Mrs
14 Yeend Henry Thomas
14a, Bullock Mrs
16 Slim Miss
18 Jefferies Mrs
20 Ireland Mrs
22 Taylor Charles
24 Cox Wm. Geo
26 Turner Geo. F. F
28 Widdows Albert Ernest
30 Sugg Arth. Wm
32 Clegg Mrs
34 Wood Mrs
36 Creswell Wm
38 Urmsom Mrs
40 Bastin Arthur William
42 Walker Mrs
50 Gregory Mrs
52 Willis James Albert
54 Clements Wm
56 Hebden Miss

LENNOX VILLAS.

See Hewlett street.

LETCHEMOOR VILLAS.

See Moorend crescent.

LIBERTUS ROAD, St. Mark's, from Gloucester road to Tennyson road. MAP E E 4.

North-east side.

Gurney Fredk. Thos. (Glynthorpe)
Richards Harold, market gardener (Woodlands gro)
Walley Regnd. M. (Dinedor)
Gloucestershire Bee-Keepers' Association (J. E. Swaffield, hon. sec.) (1 Libertus villas)

Davis Maj. Harold Stratton M.C. (Briarfield)
Dallimore Walter (Norton villa)
Wortley John B. (Lodisville)
Chandler Arth. (Marsden villa)
Hallewell Fras. Wm. (Merevale)
..... here is Rowanfield rd
Harris Nicholas (Darley dale)
Grimwade Harry Chas. (Longmead)

South-west side.

Vizard Lewis (The Ivies)
Roebuck Thos. (Wycliffe)
Wheeler Cyril Geo. (Branwyn)
Crocker Leonard G. (Shirley)
Harte Edwd. C. (Framlingham lo)
Michell Eng. Rear-Adml. Wm. Hy. (Fairfield)
Wren Bernard F. (Charlbury)
..... here is Church rd
Heynes Hy. Edmund (Bredon view)
Willis John (Heatherbrae)
Willis Miss M. teacher of music (Heatherbrae)
Cox Arthur, market gardener (The Langett)
Brooks Cecil (Rosewood)

Orchard terrace.

1 Roberts Mrs. L
2 Wilkes Ernest Caleb
3 Quinton Mrs. E. M
4 Bartley Hy
5 Basher Edwd. Geo
5 Basher Mrs. E. ladies' hairdrrsr
6 Smith Hy. L
7 Hansford Thomas
8 Hook Edwd. Victor
9 Gregory Fredk. Jas
10 Flook John William

LILLEYBROOK COTTAGES.

See Cirencester road.

LIMEKILN ROW, from Swindon road. MAP C 5.

1 Godwin Sidney G

LINDEN TERRACE.

See Cleaveland street.

LINTON VILLAS.

See Moorend crescent.

LISLE HOUSE.

See Clarence square.

LITTLE BAYSHILL TERRACE

from St. James's sq. MAP C 5.

West side

- 1 Rowlands Miss
- 2 James William J
- 3 Bird Mrs
- 4 Healey Harry
- 5 Newman George
- 6 Lewis Mrs

East side

- 7 Tysac Fras. Ernest
 - 8 James John Thomas
 - 9 Dodwell William
 - 10 Stokes Frank Fredk
 - 11 James William Thomas
 - 12 James Mrs
- James & Sons, engineers (Bays-hill works)
Beale Sydney (Bayshill cottage)

LITTLE HERBERTS COTTSS.

See Little Herberts rd. Charlton Kings.

LITTLE HERBERTS ROAD,

Charlton Kings, from Horsefair street. MAP E 9.

West side.

- 1 Timms Mrs. M
 - 2 Smith Victor Harold
 - 3 Smith Fredk. H. W
 - 4 Silvey Thos. H
 - 5 Ryder Philip Edwd
 - 6 Linden Thos
 - 7 Murphy Jn
 - 8 Harris Stanley Chas
- Smith Sidney T. (Woodlands)
Humphris Arth. (Kingscote)
Betteridge Rt. (Woodleigh)
Taylor Fredk. G. (Bonskeid)
Fletcher Mrs. (Hillrise)
- 9 Brown Jas. Jn
 - 10 Hook Wlfr. Geo
 - 11 Haywood Mrs
 - 12 Andrews Miss M
 - 13 Smith Wm
 - 14 Watts Mrs
- Adams Hy. Geo. (Ealing Dene)

Little Herberts cottages.

- 3 Chapman Jn
- 4 Phillips Louis
- 5 Vialle Louis
- 6 Weston Geo

Milestones Scottish Terrier Kennel)
(Miss G. D. Mitchell) (Home farm
Mitchell Miss G. D. (Home farm)

East side.

Fuller & Maylam, nurserymen (The Nurseries)
Tuffly Ansel Palmer, farmer (Sap-percombe farm)
James Howard, farmer (Little Her-berts farm)
Richardson Capt. Langharne (The Orchard ho)
Neather Frank (Laventie)
Peacey Frank A. (Timbercombe)
Halling Estcourt Wm. poultry farmer (Tantallon)

LITTLE PROMENADE.

See Ormond place.

LIVERPOOL PLACE.

See High street.

LLANDUDNO VILLAS.

See Lypiatt street.

LLEWELLYN COTTAGES.

See Trinity School la.

LLOYDS BANK CHAMBERS.

See Rodney road.

LONDON ROAD, from High

street. MAP D 7.

North side.

Bensted Chas. F. (Mona ho)
Gloucestershire Oil Factors (Chas. F. Bensted), oil mers. (Mona ho)
Central & Ideal Agencies (The), servants' registry office (Mona ho)
Cook Mrs. (Mona cottage)
Pickard Mrs. (Wharfedale)
Ireland Mrs. M. (Mulberry villa)

Telephone: CHELTENHAM 3310.

BEAUFORT GARAGE

(G. W. MIDWINTER)

OVER 22 YEARS' PRACTICAL EXPERIENCE.

Motor and Cycle Engineer.

Complete Overhauls to any make
of Cars or Motor Cycles.

Cars and Cycles bought, sold
or exchanged.

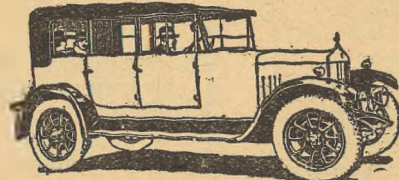

BLACK AND DECKER KIT USED FOR ALL REPAIRS

WIRELESS ENGINEER

AGENT FOR COSSOR, MULLARD, ETC.

WIRELESS & MOTOR CAR ACCUMULATORS charged, called for
and delivered.

London Road, CHELTENHAM (Near Holy Apostles Church)

And at CROFT GARAGE, CIRENCESTER ROAD, CHARLTON KINGS.

Motcombe villas.

- 1 Banham Rev. Danl. J., B.A
- 2 Barrett Rev. Geo. Hy., B.A

Dicks Ernest Walt. (Oxford Lawd)
Merrett Misses (St. Hilda)
Norris Thomas M. (St. Vincent)
Prince Mrs. (Rosmead)
Best Capt. Wm. Jas. (Willow moor)
Bolding Miss (Kew)
Turner Henry R. (St. Tudno)
Channon Mrs. Annie G. (Glengyle)
Bradshaw Mrs. S. F. (Halkin ho)
Harris Wm. S. F. (Mimosa)
Humphris James T. (Rosedale)
Fuller Thomas (Bramery cottage)
FRY W. H. (H. H. Fry, propr.),
monumental sculptor
Fry Geo. Thos. F. (Park cott)

Charlton place.

- 1 Hoare Edgar Ernest
- 2 Dartnell Chas
- 3 Saunders William Charles
- 4 Hailing Mrs. (Charlton cott)
- 4 Wallis Thomas E. boot maker

- 5 Taylor Frederick
- 6 Spawton Mrs
- 7 Hill Arthur

Wood Harry, floor tile merchant
(Killarney). See advertisement

Midwinter George William (Beau-fort garage). See advertisement
Palmer Frank (Chillingworth)
Adey James (Holgate cottage)

WHITCHER & ADEY, florists
(Beaufort nurseries). Phone No.
4212

Clark Mrs. C. M. (The Niche)
Burnett Fredk. Wm. decrtr. (Dover-dale ho)

Slade Mrs. (Beaufort lodge)
Cookley Miss Ida P. shopkpr. (Beau-fort ho)

Ricketts Harry (Beaufort cott)
Hes Mrs. K. (1 Garden cotts)
Hazelby Peter, decrtr. (2 Garden cotts)

Beaufort Arms P.H. Wm. Fras.
Bullock

LONDON ROAD—continued.

Beaufort place.

- 1 Phillips William
- 2 Lewis John
- 3 Collins Mrs

Bastin Wltr. Rd. bldr. (Amberley)
 Ball W. H. (Hewittville)
 Haywood Mrs. (Westfield villa)
 Uzzell George (Muilla)
 Cooper Mrs. F. D. (Lindfield)
 Hobson John (Mayfield)
 Milner Cyril Ralph (Hazeldene)
 Wintle Miss (Leicester ho)
 James Miss E. (St. Cuthbert)
 Baguley Wm. (Buena Vista)

.....here is Haywards rd.....

South side.

..... here is Old Bath rd

Oxford place.

- 1 Moore Jas
- 2 Sharp Chas
- 3 Offer Miss
- 4 Willis James
- 5 Greenslade Mrs. Caroline, confr
- 6 Yapp Misses
- 7 Burge Fredk
 Foxwell Hy. Arth. (Raymond ho)
 Lowe Mrs. Salisbury (Raymond villa)
- 9 Hill Rowland
- 10 Hartland William
- 11 Stannard Geo. motor car garage
- 12 Byard Mrs. W
 Barton Misses (Strathavon)

Gill Mrs. (Moreton house)

Raymond terrace.

- 1 Green Mrs. Rowena
 - 2 Carpenter Allan C
 - 3 Woodward Laurence
 - 4 Wall Ernest James
 - 4 Wall E. & Son, bldrs
 - 6 Dominy Mrs
 - 7 Teal Chas. Josph
 - 8 Towell Ernest Albert
- here is Sandford Mill rd
- Burrow Edward J. (Wayside)
 Thomas Jn. A. (Holmfirth)
 Cooke Edgar Vincent (Glenverne)

Fuller & Maylam, nurserymen (The Nurseries)
 Pattison Mrs. (Tresaith)
 Headley Rev. Alex. A. (licensed preacher) (Mill-Furlong)
 Cornock Ernest Chas. (La Casa)
 Hilltout Archie Wm. (Easdale)
 Fox Miss P. (Melbourne)
 Rainger Herbert T. (White Gables)
 Biggs Job Frederick (Wyesham)
here is Cirencester rd.....

LONDON ROAD, Charlton Kings, continuation of London road, Cheltenham. MAP D 7, D 8, D 9.

North side.

Kreye Max Herman (The Thorn)
 Patterson Harry (Windsorton)
 Reed Dudley (Windsorton)
 Hawkins Mrs. (Broomhill)
 Pilley Mrs. (Bideford)
 Martin Chas. Wilfrid (Medlicott)
 Millard Mrs. (Annandale)
 Williamson Alan Bamford B.Sc. M.R.C.S., L.R.C.P. physcn. & surgn. (Quennington)
 Ainscow Herbt. M.B., B.S.Lond. physcn. & surgn. (surgery) (Quennington)
 Rainger Chas. Hy. (Sibbersfield)
 Bagnall-Oakeley Rd. H. (Ben Rhyding)
 Arkell Mrs. Jas. (Oak hill)
 Dickinson Fredk. H. (Trenance)
 Beard Harry G. (Charlton court)
 McDougall Mrs. (Mellington)
 Freeman Leonard Jn. (Oak villa)
 Cooke Mrs. (Oakleigh)
 Hyatt Mrs. (Oakhurst)
 Hitch Wm. Hy. (Mordiford)
 Dixon - Hartland Lady (Ashley manor)
 Staddon Jn. (Ashley Manor lo)

Oak terrace.

- 1 Edwards Wm. Fredk
- 2 Field Frank
- 3 Pitman Frank Josph. boot repr
- 4 Hamlen Norman H
- 5 Nunn Mrs. K. genl. stores
- 6 Lane Miss F. M

Juffs Wltr. watch mkr. (Oakville)
 Safe Thos. Chas. bldr. (Overbury)

Ashley villas.

- 1 Stickley Alfd. Josph. Wm
- 2 Cretchley Wm

Edwards Edwd. Geo. (Oakdene)
 Dickens Chas. O. (Cuba villa)
 Rate Office (Fredk. Geo. Wheeler, collector)
 Girling Chas. M. Gibson (Greenway)
 here is Greenway la
 here is Ryeworth rd
 Cannell Oscar Edwin (Porturet close)
 Williams Arth. C. coal mer
 London Road Garage (Rt. W. Franklin), motor garage
 Jefferies Mrs. (Sandhurst)
 York Rev. Royston (Methodist) (Sandhurst)
 Clark Miss (Woodside)
 here is Sandhurst rd
 Thornhill Albt. Tugwell (Acomb ho)
 Craigie-Halkett Mrs. (Dronfield)
 Chapman Miss (Dronfield)
 Painter Brig.-Gen. Arnaud Clarke C.M.G. (Hambrook ho)
 Tyers Miss E. (The Laurels)
 Higgs Wm. Newman (The Close)
 Morton Godfrey (Courtfield)
 Rorie Jn. J. (Springfield)
 Green Albt. Edwd. (Brooklands)
 Hartland Miss (Rushworth)
 Stayt Chas. S. (Castlefield)
 Curtis Josph. E. (Brookleigh)
here is Chase av.....
 Creed Chas. F. (Ardwyn)
 Holloway Alfd. Ernest (Durlestone)
 Mills Edwin, baker

South view.

- 1 Drew Fredk
- 2 Drake Josph. Rd
- 3 Clevely Horace T. W. parish clerk
- 4 Curtis Mrs

Tickell Jack L. bee kpr. (Verbena)

Detmore cottages.

- 1 Lacey Wm. Jn
- 2 Pearce Edwd

Andrews Wm. (The Briars)

Nelmes row.

- 1 Marshall Albt
- 2 Peart Mrs
- 3 Palmer Mrs
- 4 Tester Fredk
- 5 Jones Hy
- 6 Gardner Wm

East End Laundry (E. Clifford, propr)
 Clifford Tom (Wilmington cott)
 Farrar Edwd. Fras. grocer, & post office

Aspley cottages.

- 1 Smith Ernest Hedley
- 2 Mann Albt. Edwd

Flaxley Hill cottages.

- 1 Larner Chas
- 2 Spencer Frank

Cotswold cottages.

- 1 Peacey Chas. Hy
- 2 Bloxsome Wm

Cooke Harry Longley (Cotswold garage)
 Cotswold inn, Mrs. Eliz. Annie Hopkins
 Johnson Isaac (Detmore cotts)
 Dyde Jas. (Detmore cotts)
 Clarence Miss (Detmore)

Flaxley place.

- 4 Valender Miss
- 3 Kilbey Edwim
- 2 Biggs Frank
- 1 Silvey Lionel Hy

Alcock Arth. H. farmer (Welling Hill farm)
 Shenton Shakspeare (Balcarras farm)
 Alpass Seymour, farmer (Old Cox-horne farm)
 Goddard W. gravel pits
 Strickland Frank (The Barlands)
 Norton Misses (The Homestead)
 Cheltenham Corporation Waterwrks
 Dunn Lancelot, farmer (Salt farm)
 Hamilton Jn. (Salt Farm ho)

South side.

Church of the Holy Apostles (The)
 Holy Apostles Church Hall

LONDON ROAD, CHARLTON KINGS—con.
Thompson Theo L. (Concord)
Rowntree Miss M. M. (Langton ho)
Kellett Mrs. M. J. (Iffley)

.... here is Langton Grove rd
..... here is Oakland st

London inn, Wilfred Geo. Cove
1 & 2 Franklin F. R. butcher
3 & 4 Oldacre W. J. Ltd. corn mers

..... here is Hamilton st

Hamilton place.

1 Emerson Jnthn
2 Bate Jn. Wm. market gardener
3 Cutts Rt. newsagt
4 Walker Mrs. A
5 Simms Wm. Rt. bldr
6 Howell Fredk
7 Burchell Miss
8 Oakes Thos. Hy
8 & 9 Beard Chas. Hy. grocer

..... here is Overbury st

Hill place.

Charlton Kings Post Office
(Sidney Chas. Wills, sub-post-
master)
2 Denning Wm. Hy. jun
3 Hancock Jas. & Son, ironmngrs

Chick Chas. Jn. shoeing smith
Six Ways Garage, motor engnrs

..... here is Cudnall st

..... here is Copt Elm rd

Dobell C. Brian M.D. (The Grove)

Pike Hy. Jas. (Porturet ho)

..... here is School rd

Brighton buildings.

1 Williams Joshua
2 Preston Mark
3 Scrivens Mrs

Aldrick Edwin Jn. (Garth-Derwen)

Price Walt. (Grove cott)

Mayo Jas. Wm. (Spring cott)

Millbrook place.

1 Le Plain Mrs
2 Davis Hartley
3 Price Mrs. M
4 Robinson Raymond
5 Denley Frank Thos
6 Milledge Jas

Larner Miss Louisa (Charlton mill)
Phillips Algernon Bernard (Knapp
cott)

..... here is Hearne rd

Brown Mrs. Edwd. (Hilden lodge)

Gresson Col. Rt. H. A. (East court)

Neather Rt. (Sunnydale)

Humpidge Fredk. Wm. decrtr. (The
Wren's nest)

Gravel pit.

1 Fardon Walt
2 Savery Nimrod
3 Partridge Rt. boot repr
4 Goodenough Jesse
5 Matthews Miss C

Mason Geo. (East Court villa)

Phipps Thos. haulage contrctr. (1
Linden lawn)

Fairview cottages.

1 Smith Arth. G
2 Bloxsome Chas. Jn
3 Eyre Miss
4 Stephens Alfd
5 Watkins Miss
6 James Jsph. Moreton
7 Seabright Norman Regnld
8 Harris Miss

Viner Chas. Jn. H. coach bldr. (works)

Neather Bros. coal mers

Duke of York inn, Wm. Fras. Neather

Neather Jn. Wm. C. (Duke of York
cott)

Duke terrace.

1 Tasker Mrs. A
2 Morris Wm
3 Williams Jsph
4 Hodkinson Jn

Viner Chas. Jn. Harry, coach bldr.
(Trevolley)

Hill view.

1 Powell Edgar
2 Harris Stanley

East End cottages.

1 Weaver Mrs
3 Mann Mrs. C
4 Evans Chas
5 Fisher Jas

East End Service Station (Mrs. N.
Milward)

Lord Chas. (East End service statn)

..... here is East End rd

Matthews Jn. (East End gdns)

Bond Geo. Edmnd. (Balcarras lawn)

Sharp Regnld. Wm. (Coxhome)

Burrows Mrs. farmer (Coxhome farm)

Mason Maj. Herbt. (Whithorne)

Whithorne cottages.

2 Leach Jsph

Ball Clifford, poultry farmer (Sunny
Bank)

New Reservoir inn, Arth. J. Bee

LONG'S COURT, from 56 Rut-
land street. MAP C 5.

2 Webb Mrs

LOUGHBOROUGH PLACE.

See Cudnall st. Charlton Kings.

LOWER MILL STREET, from
Tewkesbury road to Gloucester
road. MAP C C 4.

West side.

Cook Mrs. A. R. coal mer. (yard)

Hambling Jas. Albt. (Mill View cot)

Kingston Horace Wm. (Brada cott)

LUGWARDINE COTTAGES.

See Short street.

LYEFIELD ROAD EAST, Charl-
ton Kings, from Copt Elm road to
School road. MAP D 8.

North side.

Mills Rt. Mason (Beta)

..... here is Church walk

Paine Wm. Herbt. (Alberta)

Lyefield terrace.

1 Taylor Fredk. Chas
2 Palmer Geo
3 Cox Chas
4 Wayman Wilfred
5 Strickland Albt
6 Harden Arth. G
7 Turner Mrs
8 Baker Hy. W

Palin Jn. (Ronville)

Butler Walt. Scott (Dalkeith)

Hannis Jn. (Sunnycroft)

Spreag Frank Lewis (Pleasant Stile)

Sully Lawrence (Five Gables)

South side.

Peacey Wallace E. decrtr. (May-
Metz)

Walker Jn. (Elmwood)

Williams Mrs. (Llanwarne)

Palmer Mrs. R. A. (Sylverton)

Greenaway Miss L. (Mayville)

Bloxsome Alfd. Edwd. (St. Erth)

Bloxsome Wm. Hy. (St. Malo)

Wall Fredk. (Kuldana)

Thompson Miss E. laundry (Brank-
some)

Cleethorpe villas.

4 Woodman Fred

2 Mills Rt. Chas

1 Turner Wm. Thos

Hamlett Wm. G. laundry (Fernleigh)

LYEFIELD ROAD WEST, Charl-
ton Kings, from Cirencester road
to Copt Elm road. MAP D 8.

North side.

Higgs Miss K. (Hurstbourne)

Boroughs Rd. (Harboro)

McPherson Wltr. (Witton cott)

..... here is Brookway road

Marshall Arth. Edwd. & Sons,
bldrs. (Fair view)

Haywood Harry (1 Hill View
villas)

Best Miss L. E. (Ismere)

Wood Miss (1 Aston villas)

Fear Ernest J. cycle agt. (2 Aston
villas)

Harris Fredk. Chas. tobocnst.
(Woodville)

Lyefield Garage (G. W. Young),
motor engnrs. (Cottesloe)

Dunn Arth. Chas. (Yorkleigh)

Yearp Rt. Ernest (Glenholme)

Bond Alfd. Jn. (Westfield)

Shaw Jn. Hy. A. (Tynteville)

Bate Harry (Parkville)

Fair Hubert (Bisbrook)

3 Barrett Geo. draper

3 James Miss

3 Cardew Arth. Barrett M.C.,
F.R.C.S., M.B., B.S. Lond.
physcn. & surgn. (surgery)

Cheshire Regnld. A., M.P.S.
chemist, & post office (Cleeve
ho)

Gloucester Co-operative Society
Ltd. butchers

LYEFIELD ROAD WEST—continued.

South side.

- Harrison-Osborne Wm. (Normandene)
 Bowle-Evans Maj. W. (Pinehurst)
 Tarrant Lt.-Col. J. Fredk. (Lye-field lawn)

LYEFIELD TERRACE.

See Lye-field rd. east, Charlton Kings.

LYME VILLAS.

See Shurdington road.

LYNMOUTH VILLAS.

See Cleve View road.

LYNTON PLACE.

See St. Luke's place.

LYNWORTH COTTAGES.

See Blacksmith's la. & Bouncer's la.

LYNWORTH TERRACE.

See Blacksmith's lane.

LYPIATT LAWN.

See Lypiatt road.

LYPIATT ROAD, from Montpelier to Park place. MAP D D 5.

West side.

Lypiatt terrace.

- 1 Smith J. S. Kellett F.R.C.S.,
 D.M.R.E. radiologist
 2 Pilling William Arthur
 3 Cox Norman Stewart
 4 Eustace Jn. Geo
 5 Bourke Edmnd. C.B
 6 Treasure Frank Pope, solctr &
 commssnr. for oaths
 6 Searle T. Douglas
 7 Ballance Miss
 8 Page Mrs. H. V
 9 Young Mrs. Jean
 10 Radley Mrs. J. apartments &
 boarding house
 11 Darlington Alfd. F. D., M.C.,
 M.A., M.B., B.Ch., M.R.C.S.,
 L.R.C.P. physcn. & surgn
 12 Lithgow Andrew James
 14 Croker Miss J. I
 16 Heseltine Mrs. E. M

- 16 Turner R. Stuart D.N.T.,
 M.L.I.R.S. naturopath, osteo-
 path, chiropractor & masseur
 17 Leslie Mrs. E. Boyd
 17 Earle Mrs. P. M
 17 Williams-Thomas Maj. F. S

Lypiatt lawn.

- 1 Wallis Hy. Richd. C.M.G., C.B.E
 2 Powell John Allman M.D. phy-
 sician & surgeon

South side.

- here is lane leading to Andover rd
 Steel Harry Edwd. (Lypiatt ho)
 here is Tivoli circus
 4 Dearden Mrs. P. R

Andover place.

- 2 Courtenay Mrs

East side.

- BURROW ED. J. & CO. LTD.**
 publishers & fine printers (Im-
 perial house). T N 2071 (2 lines)
 Lockhead Mrs. E. (Carrick ho)
 Bishop Arth. G., M.B.E., M.A.
 (assistant master Cheltenham col-
 lege) (Southwood)

LYPIATT ST. from Andover rd. to Princes road. MAP E E 5.

West side.

Hall Jn. cab propr

- ... here are Hatherley cottages. ...
 1 Stinchcombe Ernest Thomas
 2 Bushell Misses
 2 Bushell Miss Alice, tchr. of music
 3 Davis Josiah
 4 Werrett Albert Henry
 5 Devereux Arthur Oliver
 6 Jones Thomas
 7 Holloway Reuben Geo. Young
 8 Jones James Daniel
 9 Stevens Edwin
 10 Smith Albt. Arth
 11 Smith Arthur Enos
 12 Swallow Wm. Jn. B. baker

Llandudno villas.

- 1 Hilyer Percy Wm
 2 Groom Alfred William
 3 Rae Misses F. & E
 4 Harwood Cyril

Pike Rt. Geo. (Trewsbury)

- 13 Davis Cecil W
 14 Baker Ernest George
 15 Bennett Tom
 17 Stanley & Whittern, beer rtrls.
 (offlicence)

East side.

- 21 Webb Albt. Chrstr. decorator
 22 Moulder Alfred Charles
 23 Turner Geo. Edwd
 24 Arkell Fredk
 25 Alsbury Sidney
 26 Tucker Mark, boot repairer
 27 Yeates Edwd
 28 Harwood Mrs
 29 Harwood Thomas
 30 Sessions Arthur, carpenter
 31 Boulton Harry Geo
 32 Morton Wm. Thos
 33 Merriman Frederick John
 34 Betteridge Chas. Hy
 35 Adams Wm. Ernest, beer retrl.
 (off licence)
 36 Osman Edgar
 Hewinson & Co. genl. engrns
 Alsbury Sidney, taxi propr
 Dawson Rt. (Chelmont)

LYPIATT TERRACE.

See Lypiatt road.

LYPIATT VILLAS.

See Princes road.

MAGDALA COTTAGES.

See Rowanfield road.

MAGENTA PLACE.

See St. Luke's place.

MALTHOUSE LANE, from 4 Brunswick place, St. Paul's road to Dunalloy parade. MAP C 5.

West side.

Woodbine cottages.

- 1 Fletcher Mrs. A
 2 Summers Mrs
 3 Pargeter George James

- Tilley Jn. (Myrtle cott)
 Skinner Fredk. Ernest (Garden cott)
 Spencer Mrs. (Culkein cottage)
 Browning Miss (Malta cottage)
 Randall Fred (Brunswick cottage)

CHELT.

East side.

- Tarrs (Cheltenham) Non-Returnable
 Packages & Wood-working Co.
 Ltd

MALVERN COTTAGES.

See Moored crescent.

MALVERN PLACE, from Malvern road to Douro road. MAP D 5.

East side.

- Rymer Allan (Malvern lodge)
 2 Gibbons H. Ruffell
 4 Tait Capt. Jn. Thos
 Reid Mrs. Donald (Ardmore)
 6 Rook-Green Miss
 West side.
 Milne-Redhead Geo. B. (Rokeby)
 7 Stephens Albt. Jn

MALVERN ROAD, from Lansdown crescent to Gloucester road. MAP D 4, D 5.

East side.

Lansdown terrace.

- 1 Peacey Rev. Wm. H., B.A
 2 Pruen Septimus Tristram M.D.
 Durh., M.R.C.S. Eng. physician
 & surgeon
 3 Windle Chas. H
 3 Bullen Miss D. A., B.A
 3 Brooks Miss
 3 Francis Miss
 4 Tyerman Mrs
 5 Vickers Miss
 6 Bewes Mrs
 6 Jackson Miss
 6 Harper Mrs. S
 7 Cook Jn. Jsph
 8 Rich Miss
 8 Dighton Mrs. Evelyn Probyn
 8 Wright Misses
 8 Hamilton Mrs. D. A
 8 Bond Mrs
 9 Woodward Herbt. Niel
 10 Keeling Misses

Evelyn court.

- 1 Whittington Mrs. Geoffrey
 2 Dutch Mrs. Ernest
 3 Terry Mrs
 4 McDermott Mrs
 5 Smith Mrs
 6 Reynolds Mrs. C. H
 7 Dodson Mrs

EVELYN COURT, MALVERN ROAD—CON.

- 8 Thurston Mrs
9 Sheen Mrs. O. St. J
10 Young Mrs
11 Kennedy Mrs. Gilbert
12 Grote Mrs
12a, Boulter Mrs. G. W
14 Lewin Mrs. E. H
15 Mottram Mrs. P
15 Beak Mrs. F. L
16 McKenzie Mrs. D
17 Cane Mrs
18 Harris Mrs. H
19 Heath Mrs. I. M

Lansdown terrace.

- 18 Chambers Mrs
18 Griffith Mrs. A. S
19 Dobson Robert
19 Spencer Philip Martin
19 Mauret Mdle. Jeanne G. teacher
of languages
20 Ringer Mrs
21 Tyrwhitt-Walker Col. John
21 Knaggs Misses
22 Sturkey Miss
22 Perry Mrs
22 Rodway Frank J

- Weaver Mrs. E. J. (Brampton)
Swiney Lt.-Col. G. W. B. (Swinfort)
Maw Rd. Park B.A. (Belmont)
Butler Fredk. (The Uplands)
Appleby Mrs. (The Uplands)
Salter Mrs. (The Uplands)
Harford Col. Lloyd (The Grange)
Christ Church
..... here is Overton rd
..... here is Western rd
Christ Church Schools

Christ Church terrace.

- 1 Winchcomb Ernest Jas
2 Watt Chas
3 Lee Fredk
4 Gill Miss K
5 Holden Geo. Hy
6 **VIZARD FREDERICK & SON,**
wholesale nurserymen
6 Vizard Fredk
7 Carter Albt. Hy
8 Taylor Arth. Ernest
9 Jenkins Miss
10 Morris Mrs. S
11 Smith Mrs. M. A
11 Smith Rt. Wm. electrcl. engr
12 Cox Charles Alfred William

- Deeks Mrs. (Hurst ho)
Davis Fredk. (Mythe cott)

West side.

Lansdown court east.

- Scott Misses
Pierce C. F. G
Brookes Mrs

Lansdown court west.

- Greene Mrs
Hullah Jn. C.S.I
Brumby Mrs
Baker Mrs. (Instow)
..... here is Malvern pl.
de Pledge Mrs. (Aban ct)
Marshall Wm. Lawrence W., C.M.G.,
J.P. (Drake ho)
.... here is Christ Church rd
Webb-Peplow Rev. Canon Frs. Ham-
mer M.A. (vicar of Christ Church)
(Christ Church vicarage)
Kirkpatrick Miss, Cheltenham Ladies
College, boarding house (Glenlee)
Cheltenham Ladies' College Baths
G. W. R. (Malvern Road) Station
Reason Chas. Hy. (Highbridge)
Hunt Mrs. (Malvern ho)

Christ Church villas.

- 1 Young Robert William
2 Allen Arthur
3 Davis John
4 Craddock Mrs. C
5 Nott Mrs
6 Burrige Augustus Wm. George
Fern William George (Fern villa)
Stock Roland Cecil (Fern villa)
7 Williams Miss A. S
9 Thomas Mrs. Catherine, aparts
G. W. R. (Malvern Road) Goods
Depot
..... here is Gloucester rd.

MALVERN STREET, from 112
Swindon road to Tewkesbury road.

MAP C 3.

East side.

- 1 Attwood Alfd. Geo
3 East Wm. J
5 East Regnd
7 Reville Mrs. J. A
9 Jones Wm. Fredk
21 Need Leonard
23 Winston Mrs
25 Rhodes Geo
27 Clapton Mrs

- 29 Lewis Sidney H
31 Mitchell Jn. Wm
33 Cleevley Jas. Fredk
35 Brotheridge Edwin Geo
37 Welch Jas
39 Horsfall Thos
41 Johnson Jas. Thos
43 Woodland Harry
45 Hyde Albt
47 Stafford Geo. Wm
49 Mullis Albt. Edwd
51 Scarrett Josph
53 Pearce Wm
55 Welfare Frank
57 Bendle Frank

West side.

- 2 Bennett Chas
4 Riley Jn
6 Spragg Albt. Jas
8 Cavanagh Jock
10 Vale Geo

Butt's passage.

- 5 Bouckley Arth
4 Green Miss E. M
3 Tartaglio Frank
2 Hooper Fredk
1 Jones Mrs

- 12 Alder Jas. Wm
14 Smith Mrs
16 Smith Chas. H
18 Bannister Geo
20 Climo Thos. Rd
22 Humphris Jn
24 Large Jn. Wm
26 Aston Thos. Wm
28 Stephens Hy. Jas
32 Cooke Chas
34 Morgan Alfd. H. J

Crowther's passage.

- 1 Collins Jas
2 Griffin George
3 Townsend Geo
4 Attwood Mrs. R. K
5 Powell Mrs

- 36 Cummings Benj
38 Hyde Fredk. Alex
40 Huggins Chas. Rt
44 Moss Danl
46 Long Jas. Danl
48 Bliss Mrs. A. E
50 Webb Hubert
56 Teale Chas. R
58 Teale Fredk

MALVERN VILLAS.

See Mooredend crescent.

MANCHESTER PLACE.

See Manchester street.

MANCHESTER SQUARE.

See Manchester street.

MANCHESTER STREET, from
Clarence street to Ambrose street.
MAP C 5.

South side.

Manchester square.

- 3 Witham Frank, jun
4 Clark Fredk

- Webb Mrs. Ethel, tobacnst. (Northam
ho)
Troy hotel (Misses Smith, proprs)
St. Alban's Café (Mrs. E. Smith,
proprietress)
Banbury Commercial Hotel (Mrs.
G. B. Mayo)

St. Gregory's priory.

- Coughlin Rev. Jn. Adrian O.S.B.,
Ph.D. (rector of St. Gregory's
Roman Catholic Church)
Simpson Rev. Thos. Sebastian
O.S.B. (assistant priest of St.
Gregory's Roman Catholic Church)

North side.

- Electric Light station
27 James Mrs
27 Wesleyan & General Assurance
Society (Thos. E. S. Bedford,
supt)
26 Scruton Miss, Catholic reposi-
tory. See advertisement
25 MacVittie Donald, wallpaper mer
24 Cooper Mis
23 Gibbins John
23 Monkley Mrs. G. E. typewriting
office
22 Danby Jas
21 Hambling Geo. Harold
20 Collins Wm. Dennis
Manchester Commercial Hotel
(Mrs. C. H. Tipping)
Manchester place.
1 & 2 Tipping Conrad H., B.A.
private tutor
3 Day Richard

MANCHESTER STREET—continued.

- H. & H. (Harvey & Healing)
printers
15 Moss Geo. boot mkr
Railway hotel (Mrs. A. M.
Chumbley, proprtrss)

MANOR COTTAGES.

See Bowbridge lane.

MANSEY ST. from 18 Hanover
par. to 33 Folly la. MAP B 5.
South side.

- 1 Roberts Mrs. E
3 Youngman Jack
5 Mills Leonard Jas. Thos
7 Stiley Arth. Hy
9 Smith Jn
11 Brooks Wm. Edwd
13 Hawker Chas. Hy
15 Carr Ernest Ewart
17 Hill Wm. Jas
19 Stanton Josph
21 Hopson Albt. Edwd
23 Pasquet Josph
25 Lane Ivor
27 Davis Albt
29 Fowles Wm. L
31 Mustoe Fred
33 Edgington Jn
35 Summers Albt
37 Thornley Herbt
39 Bond Isaac, jobbing gardener
41 Preston Albt. E
43 Lawrence Thos
45 Kibble Wm. Job
47 Hopkins Chas. Fras
49 Lane Mrs
51 Webb Wm
53 Betteridge Christphr. Hy
55 Newman Alfd
57 Johnson Wm
59 Webb Percvl. Jas
61 Elsworthly Wilfred Hy

North side.

- 2 Midwinter Arth
4 Webb Mrs
6 Reynolds Saml
8 Locke Jas. Edwd
10 Brewer Saml. Fras
12 Street Jn
14 Lawrence Edwd. Jack
16 Locke Geo. Wm
18 Knight Bertram Edgar

- 20 Ward Frank
22 Pincott Thos
24 Hawkes Jas
26 Bridges Geo
28 Slye Wm. Jn
30 Cheveller Jn
32 Newman Hy
34 Haslum Arth. Edmnd
36 Fennell Albert Edward
38 Farmer Wm. Alfd
42 Bastin Chas
44 Dicks Chas
46 Clapham Wm. Chas
48 Gough Rd
50 Payne Jas. Barber
52 Eyre Mrs
54 Locke Chas
56 Lovesy Clifford E
58 Newman Chas. Rt
60 Pittaway Arnold
62 Andrews Mrs
64 Weller Jack
66 Dicks Fredk
68 Wintle Jn
70 Johnson Jn
72 Cole Wm. Hy
74 Daves Wm. saw sharpener

MANSFIELD PLACE.

See Horsefair st. Charlton Kings.

MAPLEDENE COTTAGES.

See Naunton lane.

MAPLEDENE TERRACE.

See Fairfield avenue.

MARGRETT ROAD, from St.

Paul's road to 27 Folly lane.

MAP B 4, C 4.

West side.

- 2 Wooderoft Mrs. K
4 Cole Mrs
6 Dodwell Thos. Hedley
8 Godwin Wm
10 Stallard Rt
12 Fry Mrs. E. M
14 Comley Fredk. Jn
16 Derrett Thos
18 Hall Mrs
20 Smith Thos
22 Hughes Fredk. Regnld
24 Slack Mrs. M
26 Downen Albt
28 Dicks Saml

- 30 Hanks Harry
32 Tandy Philip
34 Hall Ernest Geo. Fredk

East side.

- 1 Dickenson Herbt. Leslie
3 Walter Regnld
5 Vizer Wm
7 Price Jn
9 Williams Wltr
11 Herbert Hy. Ernest
13 Hooper Jas
15 Lloyd Arth. Leslie
17 Attwood Wltr
19 Griffin Frank
21 Anstis Percy
23 Goodhall Edwd. Ernest
25 Gale Wm. Jn
27 Weeks Wilfred
29 Mitchell Albt. Arth
31 Leeson Hubert Jn
33 Trathen Wm
35 Elsworthy Bert Geo
37 Brazil Jn
39 Smith Herbt. Hy. Jn
41 Thomas Benj
43 Martin Chas
45 Colling Jn. Ernest
47 Clifford Lionel
49 Hall Fredk
51 Johnson Hubert Jn

MARION COTTAGES.

See Alstone la.

MARKET PARADE.

See Market street.

MARKET STREET, from Gloucester
rd. to New st. MAP C C 4.

North-east side.

The Gloucestershire Marketing So-
ciety Ltd. (reg. office & egg grad-
ing station)

Albion parade.

- 1 Reeves Mrs
2 Butt Herbert James
3 Ruck Harry
4 Kesterton Jn. marine store dir
5 Lewis Herbt
6 Jones Arth. Albt. Edgar
7 Barnes John
8 Moulder Chas
9 Dodwell Oscar Leopold
10 Bennett Frank

- 11 Gear Harold Jn
12 Cole Charlie
13 Archer Mrs
14 Toft Chas. Leonard
16 Rogers Albt. Jas
17 Rogers Mrs. E
18 Lea George William
19 Laurence Mrs. D. A
20 Bray George
..... here railway crosses.....
St. Mary's Cemetery & Chapel

Burton terrace.

- 1 Sperring Wm. J
2 Bliss George James
3 Ames Mrs
4 Hopkins Reginald Thomas
..... here is Park st
..... here is New st

South-west side.

The Gloucestershire Marketing So-
ciety Ltd. (fruit market)
Longland F. H. auctnr
Firth D. H. auctnr
Underhill T. G. auctnr

Market parade.

- 7 Rouse F. J. & Co. upholsterers
7 Rouse Fredk. Jas
6 Gear Jn. Wm. (Buckland)
5 Attwood Hy
5 Attwood Mrs. B. dressma
4 Connolly Jn. Hy
3 Phillips Charles Llewellyn
2 Mustoe Anthony
1 Norris William Thomas

Waine Hy. Jn. (Albion gdns)

..... here railway crosses
Jones Edwd. wheelwright
Roberts Mrs. (Woodland ho)

Osborne terrace.

- 9 Reuberson Edward
8 Cripps Mrs. M. J
7 Smith Geo. Manby
6 Viner Frank W. insurance agent
5 Tiver Thomas
4 Kingman Charles
3 Lea Edwd. Jn
2 Langford Mrs. A. J
1 Harris Mrs. E. J
.... here is Great Western rd
..... here is New st

MARLBORO' PLACE.

See Princes street & Townsend st

MARLE HILL COURT ROAD,
from Evesham road, Prestbury.
MAP A 4.

(Letters received direct from Cheltenham.)

North side.

Parry Victor (The Paddocks)
Bussey Wm. market gardener (Elim)
Martin Ralph (The By-Ways)
Yeomans Bernard (Seldeen)
Cossens Chas. (St. Cicely)
Woolnough Jn Spencer (Fernville)
Cox Alfd. Thos. (Southdale)
Sutcliffe Mrs. E. A. (Guestriss villa)
Perrett Christphr. Jn. (Hill view)

Guestriss cottages.

1 Taylor Arth
2 Cove Hubert
3 Fitts Wm
4 Ames Jas
5 Field Chas
6 Goodall Walt
7 Jackson Wm
8 Smith Percy Arth. Warn
8 Smith Mrs. H. G. tobccnst
9 Vail Saml. Rd
10 Vail Chas. Edwd
11 Cresswell Ralph
12 Organ Hy
13 Trotman Chas
14 Harvey Albt. taxi propr
15 Holbrook Wm
16 Chivers Frank

Andrews Danl. Geo. dairyman (Clintondale)
Brooks Geo. Hy. bee keeper (The Apiary)

South side.

.....here is Folley la.....
Irving Chas. G. (Komani)
McNeale Jn. Hugh (The Red Roofs)
Boulton Rd. Wm. (Marle Hill et)
St. Mary's (Prestbury) Mission Room
Ealey Wm. (Southdale bungalow)
Barnes Fredk. (Tetbury)
Reeves Chas. Wm. (Coppice view)
Stroud Wm. (Bella Vista)

Quelch Alec (Butts view)
Safe Harry (Nostra)
Carter Geo. farmer (Morality farm)

MARLE HILL PARADE, from
Post Office, St. Paul's road to
Agg-Gardner Recreation Ground,
Marle Hill road. MAP B 5, C 6.

East side.

1 Roberts-Grubb Thos. Jsph
2 Lusty Charles George
3 Phipps Archbld. Hy
4 Robbins Mrs. E
5 Keen Charles Lewis
6 Keen C. L. & Soc., sign writers
7 Keen Raymond Chas
8 Deverell Miss G
9 Simonds Harry Gordon
10 Smith Edward
11 Norris Mrs. M
12 Bunce Mrs
13 Steel William George
14 Booy Edward William
14 Booy Wilfred F. tailor
15 Wade Laurence
16 Edmunds Lambert
17 Guest Regnld. L
18 Hopkins Alexander
19 Errington William
20 Smith Saml. Thos
21 Thomas Owen V
22 Fleetwood Thomas
24 Martin Martin Ernest Albert,
commission agent
25 Phelps Percvl. A. G
26 Bastin Albert Edward
27 Dix George
28 Hovey Mrs
29 Jones Wm. Rowland Alex
30 Holland Jn
31 Child Mrs
32 Knott Horace
33 Cox Fras
34 Edwards-Davis Mrs. M. F. aparts
35 Hudson William
36 Verrier Miss
37 Stevens Wilfred John
38 Ayres Jas
39 Cook Mrs
40 Webster Mrs
41 Fisher William
42 Harper Benj. Frederick, tailor
43 Bewley Mrs
44 Folca Alex
45 Coombs Mrs. F

46 Brookes Chas. Sydney
47 Miller Horace Spencer
48 Francis Wm. Rd
.....here is Marle Hill rd.....
..here is entrance to Agg-Gardner
recreation ground..
..... here is Marle Hill rd

West side.

49 Allsopp Mrs
50 Bradshaw Mrs. E
51 Mullins William John Turner
52 Such Oscar
53 Miles Rt. Geo
54 Hayward Rt
55 Lidiard Arthur
56 Taylor John W. E
57 Cook Frank Edward
58 Cooke Charles Edward
59 Franklin Jas
60 Sollis Wm. Arth
61 Keen Thomas
62 Beaton John Ronald
63 Burke Ernest
64 Driscoll Miss
65 Williams Wm
66 Little Hy
68 Barnett Mrs. A. W
69 Gibbons Walter John
70 Barber Ernest John Weadon
71 Osman Frederick
72 Morris Arth. Jas
73 Brown Misses
74 Walters Frank
75 Lewis Arthur Christopher
76 Davis Harold
77 Dean Thos. Vaughan
78 Clingan William, grocer
..... here is Dunalley par

MARLE HILL RD. from Wellesley
rd. to Hanover par. MAP B 5.

North side.

1 Allen Geo
3 Cooper Miss
5 Bassett Wm. Alec
7 Poole Philip Lewis
9 Saunders Mrs
11 Carpenter Reginald W

13 Davies Miss W
15 Taylor Charles Albert
.... here is entrance to Agg-Gardner
recreation ground

17 Neale Bertram John
19 Heath Miss
21 Hall Jas
23 Ransom Frederick
25 Bird William Edgar
27 Page Arthur A
29 Edmonds Ernest B. H
31 Ransom James Edward
33 Jay Hiram
35 Needs Hercules
37 Taylor Charles Henry
39 Colson William Arthur
45 Walter Mrs. Annie
45 Walter F. G. & Co. travelling
drapers
47 Jones Mrs
49 Hayes Sidney Edwd
Compton Edwin (Renton)
51 Robinson Miss
53 Bushell Arthur William
Trigg Alfd. (Glanrhos)
Belcher Miss G. M. fruit
59 Booy Charles
61 Pyart Alfred

.... here is main entrance to Agg-Gardner recreation ground..

Holder Fredk. Wm. supt. of
recreation ground (The Lodge)

63 Wilson William
65 Buskell Mrs
67 Smith Fras. Wm
69 Smeaton Mrs
71 Meek Samuel George
73 Morris Mrs
75 Pinning David
77 Totty Wm
79 Randall Sidney Frank
81 Yeates Frank
83 Cook Wm
85 Ballinger Leslie Victor

South side.

Flower Harry (Gloverdale)
Minett Fred (Livorno villa)
..... here is Marle Hill par

MARLE HILL ROAD—continued.

- 28 Symmons Albt. Ernest
 here is Brunswick st
 30 Archer Mrs
 32 Crisp Frederick
 36 Morgan Zephaniah Charles

MARSH COTTAGES.

See Marsh lane.

MARSH LANE, from Swindon rd
MAP C 4.

West side.

Cotswold view.

- 1 Williams William Frederick
 1 Williams Mrs. E. L. shopkpr
 2 Guest Henry
 3 Williams Mrs. H
 3 Jones Miss N. dressma
 4 Wright John
 5 Hitchman Mrs
 5 Hitchman Arth. upholsterer

Marsh terrace.

- 1 Yeates Mrs. A
 2 Smith Mrs. M
 3 Taylor Charles William
 4 Brotheridge Edwin
 5 Lowe Mrs
 6 Martin William
 7 Bullock Joseph
 8 Lodge Frederick William
 9 Swinford Alan B
 10 Hodges Mrs. E
 11 Yeend Sidney E
 12 Taylor George
 13 Harvey Frederick William
 14 Cook William
 15 Clifford Albert G
 16 Guest Mrs. A. F
 17 Dymock Bartley C
 18 Arkel Thos
 19 Elston Mrs. F. A
 20 Cooper John J
 21 Coules Reuben
 22 Hopkins Chas. Wm

Marsh cottages

- 1 Garbutt Sidney
 2 Phipps Mrs. E

Newent place.

- 1 Arkell Alfred William, jun
 2 Arkell Alfred William

- 3 Gapper William
 4 Widdows James A
 5 Cox William
 6 Tarling Edmond. Arth

East side.

Vizard Frdk. & Son, Marsh nurseries

MARSH TERRACE.

See Marsh lane.

MARYVILLE COTTAGES.

See St. George's road.

MAUD'S ELM COTTAGES.

See Swindon road.

MAYFIELD COTTAGES.

See Moorend road.

MEAD ROAD, from Danesfort,
Old Bath road. MAP E 7.

South side.

- Christopher Geo. Russell (Old
 fields)
 Gilbert Regnd. (Wannock)
 Robins Jn. Thos. (Kajharon)
 Sheen Hy. Rd. (Southmead)
 Gater Chas. P. (Panmure)
 6 Prince Miss
 Beasley Edgar A. (St. Albans)
 Whiting Chas. Wm. (Gladyn)
 Morgan Thos. (Morlee)
 Simmons Jn. T. (Len)
 Tucker Rev. Keith, B.A. (Fyling
 lodge)
 12 Jones Harold Hartley
 13 Gurrey Harold
 15 Ray Wm. Geo
 Horsley Fras. (Mead Combe)

North side.

- Waghorne Jn. Regnd. (Bingley)
 Westlake Thos. P. (Elmdale)
 Peebles Mrs. H. (Plas Darland)

MELROSE COTTAGES.

See Rbsehll street.

MELTON TERRACE.

See Ryeworth road, Charlton Kings.

MERESTONES ROAD, from The
Park. MAP F F 5.

- Smith William Thomas (Merestone)
 ..here is footpath to Shurdington ..

MERSEA HOUSE.

See Bath road.

MILL LANE, Charlton Kings, from
Ham road. MAP B & C 9.

- Greatbanks Wm. (The Lodge)
 Mitchell Arth. (The Glenfalls)

MILL LANE, Prestbury, from
Southam rd.

North side.

- Fox Miss (Dormans)
 Apperley Miss (Woodgreen cott)
 here is Queen Wood gro ...
 Pope Major Andrew Noble (Knoll
 hill). Telephone No. 3357

South side.

- Brill Fredk. Wm. (Prestbury Court
 cott)
 Lemon Mrs. (Burnside)
 Walker Mrs. R. (Brookfield)
 Cole Wm. (Hill cott)
 Leschallas Capt. H. P. (White hill)
 Faulkner Ernest (Mill Farm cotts)
 Tibbles Geo. (Mill Farm cotts)
 Norman F. J. (Prestbury hill)
 Draper Harold, farmer (Lower Hill
 farm)
 Barrett Wm. farmer (Prestbury Hill
 farm)

MILL STREET, Prestbury, from
The Burgage.

North side.

- Chamberlayne Maurice E. dairy
 farmer (Home farm)
 Seabrooke Sir James Herbt. K.C.I.E.
 (Wayside)
 Brown Jn. Alex., C.S.I., V.D., I.C.S.
 (ret.) (Lower Mill)

Southam cottages.

- 1 Fry Fras
 2 Harrison Jn
 3 Witts Fredk
 4 Drew Mrs. E

Drew Tom Cooper, beer retr. The
Plough innBarber Henry Rymer, dairyman
(Church farm)

Baghot De la Bere Mrs. (The Cottage)

Barber Allan Edwd. (Farm cott)
South side.

Vine Tree inn, Fricke Thorn

St. Mary's Church

Pitman Mrs. (Salisbury cott)

James Frank (Ivanhoe)

Martin Alfd. (Offenham)

Cole Mrs. (Ivy cott)

Gale Wm. Lewis (Eastbourne cott)

Roberts Benj. (Morningside cott)

MILLBROOK PLACE.

See London road, Charlton Kings.

MILLBROOK STREET, from 84
Gloucester road to Great Western
road. MAP D D 4.

North side.

.. here is Old Millbrook terrace ..

Old Millbrook cottages.

- 1 Bowen Miss
 2 Drury Geo
 3 Cook Charles Percival
 3 Cook Herbt. Chas. greengro

Brighton cottages.

- 1 & 2 Bowles Chas. Jas
 3 Ricketts Mrs
 5 Brown Harry

Breden Thomas Edward, coal mer-
chant (Major's cottage)

Devon villas.

- 1 Holman Victor
 2 Copp Arthur Frederick
 3 Warner Albt
 4 Morris Edward William Joseph

Midland Garage, motor engnrs

Preston Jas. (Alstone lawn)

Hunt Thos. haulier (Hyde villa)

Thompson Amos Jn. engr

National Deposit (Approved) Friend-
ly Society (Amos Jn. Thompson,
sec)

Whiffen Morton Walt. (Chelt cottage)

Railway Mission Hall

MILLBROOK STREET—continued.

Denmark cottages.

- 1 Wheeler Fras. Fredk
- 2 Theobald George
- 3 Longney Granville
- 4 Cooper Albt. Alex
- 5 Smith Albert Edward, shopkpr
Hornett Arth. Wm. (Brookville)
- here railway crosses
- Alstone Spa (Geo. Ballinger, propr.)
(Brooklyn)
- Ballinger Geo. fruitr. (Brooklyn)
- here is Great Western rd ...
South side.

Millbrook terrace.

- 1 Moulder Albert
- 2 Cummings Benjamin
- 3 Tidmarsh Charles
- 4 Evans Frank Edward
- 5 Jackson George Hubert
- 6 Grace Horace
- 7 Mann Ronald Charlie
- 8 Ames Frederick Thomas
- 9 Claridge Mrs
- 10 Goudge Fredk. Wm
- 11 Hathaway Albt. Victor
- 12 Hole Sidney Herbert
- 13 Simms Mrs
- 14 Gittings Mrs
- 15 Prew Misses
- 16 Milsom Wm. D
- 17 Castleton Edmund
- 18 Collingbourne Thomas Charles
- 19 Moaby Percy Stephen
- 20 Barlow Cyril
- 21 Yeates Jesse Wilson
- 22 Wood Miss
- 23 Francis Wm
- 24 Scarrott Wm
- 25 Drinkwater Mrs
- 26 Hancock Saml. Chas. boot repr
- 27 Tanner William
- 28 Stoate Wm. Jas
- 29 Locke Samuel
- 30 Hopton Frederick George
- 31 Meredith Ernest Wm
- 32 Pike Jn. Philip
- 33 Whitehouse Arth. Jas
- 34 Denning Wm. Hy. sen

Brooklyn terrace.

- 1 Aldridge Benjamin Samuel
- 2 Wood William Ernest
- 3 Hughes Charles Richard
- 4 Vizard Harry
- 5 Phelps Miss Ada, upholstress

- 6 Pick Mrs. A. J
- 7 Phelps William Henry
- 8 Wynn Charles E

Brooklyn bank.

- 1 Denley Mrs
- 2 Willcox Frederick John
- 3 Humphries John George
- 4 Smith Mrs. T
- 5 Richardson John
- 6 Cooke Douglas Edwd
- here is Great Western ter
- here railway crosses
- here is Great Western rd

MILLBROOK TERRACE.

See Millbrook street.

MILLS' COTTAGES.

See Alstone croft.

MILLVILLE COTTAGES.

See Cleaveland street.

MILSOM ST. from 206 High st.
to Swindon road. MAP C 5.

West side.

Carpenter Arth. farrier
Cheltenham Education Committee,
metal work & wood work centre

Garden cottages.

- 7 Bateman Arth. Rd
- 6 Pittman Frederick
- 5 Steel George
- 4 Jordan Miss
- 2 & 3 Mitchell Mrs
- 1 Karn Edward Charles

East side.

St. Paul's Boys' Brigade (headquarters)
Bennett A. J. & Son, furniture re-
movers (Havana cott)

Beaconsfield cottages.

- 1 Newland Frederick
- 2 Scarrott Moses
- 3 Bowstead Wltr. Harry

Buckles cottages.

- 1 Osborne Mrs
 - 3 Bennett Wm. Hy
- Williams Wm. Hy. (Melbourne cott)
Rogers Mrs. (Sidney cottage)
Wakefield Wm. Thos. wheelwright
(Garden cott)

MILTON COTTAGES.

See Church road, Leokhampton.

MILTON ROAD, St. Mark's, from
Byron & Tennyson roads to
Tennyson road. MAP E E 3.

South-east side.

- 2 Dashper Geo
- 4 Poulston Herbert
- 6 Portlock Frank
- 8 Webb Mrs. A. A
- 10 Cook Albt. Ernest
- 12 Howarth Harry
- 14 Davies Frederick
- 16 Willis Ernest Edmund
- 18 Smith Albert Walter
- 20 James Hy
- 22 Precious George
- 24 Tombs Archld. Frank
- 26 Oakley Chas. Percy
- 28 Anderson Rt
- 30 Hartland William Alfred
- 32 Stubbs Richard
- 34 Turner Howard B
- 36 Nutbourne Frederick Walter
- 38 Skidmore Raymond William
- 40 Skerry Mrs
- 42 Bedford William Henry
- 44 Prece Jn
- 46 Parker Harold
- 48 Wilson Hy. R
- 50 Forster Mrs. M
- 52 Tarling Geo. Neil
- 54 Packer Arth
- 56 Yates Horace Edwd
- 58 Webb Cecil
- 60 Pearce Wltr. Sidney
- 62 Teale Mrs. S
- 64 Littlefield Ernest
- 66 Lewis Harry
- 68 Williams Owen
- 70 Higham Fredk. Geo
- 72 Henderson Harry D
- 74 Stock Frank Geo. Hares
- 76 Gibson Gladstone
- 78 Phillips Jas. H
- Morris R. Geo. (Woodside)

North-west side.

- 1 Welch Mrs. H
- 3 Walton Harry R
- 5 King Fredk
- 7 Acton Wm. Hy
- 9 Earl Jn. Wm
- 11 Blatchford Charles Henry

- 13 Hicks Harold
- 15 Pike Arthur
- 17 Munden Cecil George
- 19 Whitehead Thomas
- 21 Tippetts Thomas B
- 23 Gibb Christoph. Jas

..... here is Shakespeare rd

- 25 Binmore Wm. Geo. Ellis
- 27 Sturgess Chas
- 29 Hobbs Sydney
- 29 Cox Albt. Jn. boot repr
- 31 Sutton Henry John
- 33 Butler Chas
- 35 Rubber Chas. Hy. Raymond
- 37 Robson Mrs
- 39 Lloyd Horace James
- 41 Westcott Wm. H
- 43 Bubb Mrs

..... here is Byron rd

- 45 Green Chas. Wm
- 47 Iddles Hubert Stanley
- 49 Barnham Geo. A
- 51 Lott Hy. Wm
- 53 Hopkins Ernest C
- 55 Allen Miss
- 59 Oughton Mrs. M. H

MITRE STREET, from 24 Sand-
ford street. MAP D 6.

(No thoroughfare.)

West side.

- 2 Elmes John Ernest
- 3 Knight William Edwin
- 4 Sully George Edward
- 5 Avery Arthur Charles
- 6 Cole Wm. Chas
- 8 Adcock Sykes George
- 9 Peacey-Nash Mrs
- 10 Haidon Mrs
- 11 Wallis Mrs
- 12 Ash Geo. E
- 13 Such Jas

East side.

- Carpenter Harold F. (Melrose ho)
May Mrs. (Adaville)
Gibbins Richard (Moreton cot)
Humphries Mrs. (Linden cottage)
- 20 Wiggett Mrs. Emma
 - 19 Tracey Frank
 - 18 Doffurn Fredk
 - 17 Dean Albt. Hy
 - 16 Dent Bernard
 - Breckin Herbert Henry (St.
Ann's cottage)

MONA PLACE.

See Hale's road.

MONSON AVENUE, from St. Margaret's road to St. Paul's road. MAP C 5.

West side.

- 1 Betterton James
- 2 Wright William George
- 3 Cox Miss
- 4 Wilmot Arth
- 5 Clancy Jas
- 6 Goodman Mrs. W. E
- 7 Burford Mrs
- 8 Maxfield Robert Sidney
- 9 National Society for the Prevention of Cruelty to Children (Wm. Bausor, inspector)
- White Miss (Marshalla)
- Broad Jn. Draper (Barrington ho)

East side.

- Fitz-Conroy Ambrose, photographer
- 10 Crisp Thos. H
 - 11 Goddard Wm. Albt
 - 12 Boroughs Chas. Jas
 - 13 Maxwell James
 - 14 Whiteman Mrs
 - 15 Taylor Fredk. Chas. decrtr
 - 16 Clark Benj
- here is Northfield passage

MONSON TERRACE.

See St. Margaret's road.

MONTAGUE LAWN.

See High street.

MONTPELLIER ARCADE.

See Montpellier street.

MONTPELLIER AVENUE, from Spa place. MAP D 5.

East side.

- 1 & 2 Woodard T. B. Ltd. fishmngrs
- 3 Jays, ladies' hairdrrsrs
- 4 Cheltenham Creamery Ltd. dairy. See advertisement
- 5 Wedberg C. & Son, tailors
- 5 Wedberg Carl

West side.

7 ADAIR AILEEN LTD. costumiers. Tel. No. 3807. See advertisement

8 & 9 Locke & Sons, bakers
10 & 11 Wilkins Charles E. grocer

MONTPELLIER DRIVE, from Bath road to Montpellier parade. MAP D 6.

South side.

Macaulay Edwin (Montpellier house)
Wood Frank (Fairholme)
Smith Col. Lionel F., C.M.G. (Loretto)
Creese Mrs. (Atherstone lawn)
.... here is Montpellier parade

North side.

Schneider Rt. (Lonsdale)
Ward Miss Betty, teacher of dancing (Lonsdale)
Drake Leslie (Leeswood)
Beard Chas. Hy. (Framilode)
Berry Jas. (Bibury)
Murphey Col. Wm. Hy. D.S.O. (Bradbourne)
Mayne Mrs. (Cranleigh)
O'Brien Mrs.-H. (St. Michael's)
Regent Hotel (Cheltenham) Ltd. (H. Wilkes, mngr.) (Montpellier lodge)

..... here is Vittoria walk

MONTPELLIER EXCHANGE.

See Montpellier walk.

MONTPELLIER GROVE, from Suffolk road to Montpellier terrace. MAP D 6.

West side.

- 1 Bloodworth Alfd. Geo
 - 2 Rowe Harry H
 - 3 Blackstaff Miss Minnie. aparts
 - 4 Biggs Lt.-Col. Chas. Wm. O.B.E
 - 5 Mackenzie Mrs. Seaforth
 - 6 Maxwell Col. Archibald Boyd
 - 7 Collinson George Walton
 - 8 Hodges Charles
 - 9 Alington Mrs
 - 10 Phillips Mrs. M
 - 12 Lewis Hy.-H
 - 13 Tomlinson Mrs. Webster
 - 14 Absalom Miss
 - 15 Jayne Fredk. Jn
- here is Montpellier ter

DAY & EVENING GOWNS,
SPORTSWEAR, COATS,
MILLINERY, FURS, &c.

Telephone :
3807

Aileen Adair
LTD.

*Exclusive Models
always in stock*

7 MONTPELLIER AVENUE
CHELTENHAM SPA
(Opposite Queen's Hotel)

A. C. Billings & Sons, Ltd.

**Builders, Decorators &
Sanitary Engineers.**

54 Winchcombe St., CHELTENHAM

Established over a Century.

TELEPHONE 3582.

PITTVILLE COAL OFFICE.

Telephone 2629.

W. H. TOWNSHEND & SONS

**General Window Glass, White Lead,
:: Paint, Oil, Varnish, Colour, ::
Paperhanging & Moulding Warehouse,**

**THE RED HOUSE,
Henrietta Street, CHELTENHAM.**

**WOOD STAINS, SPIRIT VARNISHES, FRENCH POLISHES, GOLD LEAF,
BRONZES, &c.**

ALL KINDS OF PAINTERS' AND DECORATORS' BRUSHES.

Petroleum, Paraffin and Colza Oils. Paints mixed for use, all Colours.

HOUSE DECORATORS.

East side.

Exton G. F., M.A. (assistant master,
Cheltenham college) (Stoneways)

MONTPELLIER PARADE, from
Montpellier terrace to Vittoria
walk. MAP D 6.

5 Ramsay Brig.-Gen. William Alex
Forster A. G. Foljambe M.D.
(Calderwood)

IMPERIAL NURSING HOME
(Miss V. Elkington, matron).
Telephone No. 2848

McLachlan Lt.-Col. Donald Max-
well (Glensanda)

.. here is Montpellier Spa rd ..

East side.

Borchardt Wlfr. Gustav M.A., B.Sc.
(assistant master, Cheltenham
college) (The Hall)

Lloyd Mrs. Montagu (Canobie)

..... here is Montpellier dri.....

MONTPELLIER RETREAT,
from Back Montpellier terrace to
Suffolk road. MAP D 6.

1 & 2 Hillenbrand Fredk. plumber
3 James Mrs
4 Hooper Hubert Charles
5 Leach Mrs
6 Jones Bertie Christphr
8 Doyle Wilfrid H
6 Partridge Hubert

Retreat cottages.

1 Bryant Mrs
2 Hooper Mrs
Millard G. H. bldr

Thornton Harold (Pear Tree cott)

MONTPELLIER SPA ROAD,
from Montpellier walk to Mont-
pellier drive, facing Montpellier
gardens. MAP D 5, D 6.

Spa place.

2 Gilby Mme. dressma

Spa buildings.

1 Willis Mrs. Nellie
2 Waghorne Wm. Norman
3 Bick Mrs. E. E
4 Lockett Miss

5 Jones Mrs. Locke
6 Roberts Mrs. Madeline, aparts
6 Baylis Edward Leighton
7 Green Miss Laura
7a, Day Mrs. J. Jerrett
8 Allen Frank Gordon L.D.S.R.C.S.
dental surgeon
9 Worsley Mrs. Annie
10 Doxsey Miss
10 Gason Maj. Geo. H
11 Brown Alex
11 Elkington Miss
12 Lucas Mrs. Agnes
13 Scott Mrs. Mary
13 Copeland Ralph Vivian
14 Green William J

Bristol Tramways & Carriage Co
Ltd

..... here is Trafalgar st

MONTPELLIER STREET, from
Lypiatt road to St. George's road.
MAP D 5.

East side.

2 **BARNETT CHARLES & SONS**,
fishmongers & poulterers.
Tel. No. 3205

3 Thorn Frederick, wine merchant
4 Panter Fred, fishmonger
5 Lavers Wm. Edwd. confctnr
6 & 7 The Promenade Furnishing
Co. (E. W. Robinson, propr.),
house furnishers

8 Thomas W. & Son, tailors
10 Bendall Wm. J. & Son, coal mers.
See advertisement

21 Progress Boot Works (Arth
Shore)

Montpellier arcade.

14 & 15 Hughes Frs. E. & Co. cycle
dlrs

16 Thomas Geo. J
16 Webb Mrs. May, dressma
Doxsey Miss Gertrude F.
machine knitted goods (West
lodge)

12 Hayman A. antique dlr
..... here is Queen's circus

West side.

Rotunda terrace.

1 Fildes Frank George, grocer
2 Salisbury Arms P.H. Harry
Evenden

ROTUNDA TERRACE, MONTPELLIER
STREET—continued.

- 3 DAVIS & CO. dairymen, green-grocers, fruiterers & florists. Telephone No. 3347
4 Rogers Stanley, butcher
5 Adkins Miss Eliz
6 Montpellier Branch sub post office
7 Ison Richard S. electrical engineer
7 Sawyer Fred
8 Midland Window Cleaning Co
8 Clew Wm. Fredk. E. grocer
9 Dodson Miss Kathleen, fruiterer
9 Dodson Edwd
10 Robinson Wilfrid, booksllr
11 Arnold Frederick William, tailor
13 Herbert & Sons, grocers
13 Bick Bros. portmanteau makers
14 Thomas Rev. Barbara (Unitarian)
14 Stadden Lenzil
15 Norman Cecil, chemist (showrms)
15 Spooner Mrs. R.
16 Cheltenham Wireless Supplies Ltd
17 Wiggins Wm. servants' registry office
17 Wiggins Geo. S. seedsman
18 Spier Edwd. Fras. Jn. dentist
19 Everiss Raymond E. beer retrl
Bullock C. & Co. motor engineers
Burrow's Press Ltd. printers
St. Andrew's Presbyterian Church of England
..... here is Fauconberg rd
The Cheltenham Ladies' College (Lt.-Col. J. F. Tarrant, sec.) (Secretary's office)

MONTPELLIER TERRACE,
from Bath road to Montpellier walk. MAP D 5, D 6.

South side.

- 1 Bush Mrs
1 Norman Jsph
3 Tanner Mrs. R. H
4 Gibson Mrs. H
.... here is Montpellier grove
5 Payne Miss L. L
Carless Miss, nurse
Sensier Mrs
Wake Hereward
7 James Mrs. A. B
8 Mitchell Frederick William
9 Gurney Mrs. T. A

- 10 Sims Mrs. G. A
Webb Maj. Duncan (Delmar)
16 Hancock & Rowe Misses
17 Jarrett-Kerr Lt.-Col. Herbt. J
18 Edwards Frank Howard
19 Edwards Mrs
20 Jenkin John Davies
21 Sindrey Mrs
22 Paterson Jas. M.A
..... here is Suffolk parade.....
23 Knight E. J. & Son, builders
24 Charles G. Wolseley
25 Taylor Claude M
26 Watts Miss Mabel Beatrice
L.R.A.M. teacher of music
27 Walker Miss
27 Seton Mrs
28 Brown-Mason Mrs
29 Lane Miss
29 Gunning Mrs. G. D
30 Meek Miss Susanne, antique dealr
Beekinsale Edwin Winslow (Hollinwood)
Hardwick Miss (Raby ho)
32 Lewis Mrs. Florence, aparts
33 King Miss Beatrice M. aparts
34 Francelle Madame, tailoress
35 Smith Mrs
36 Harding Charles E. apartments
37 Mapp Charles Richard
38 Russell Mrs
38 Dodridge Arth. Herbt
39 Liggins Joe
40 Lowden David
41 Score Miss N. M
41 Shaw T. T.
43 Woods Mrs. A
45 Sweet Miss Edith, apartments

Glendale house.

- Smithers Geo. ladies' tailor
Harvey Mrs. Melville
Orford Mrs

Beechwood' house.

- Thomson Wm. J. chemist
Montpellier Register of Trained Nurses (W. J. Thomson, sec.) (Beechwood ho)

- Popular Cafe (The) (Mrs. E. Trenouth, proprtrss)
Midland Bank Ltd. (sub-branch)
Warden Capt. St. Leger Stanley
D.S.O., R.I.M. (Midland Bank flat)

TELEPHONE 3763

The Langton Garage

(Proprietor: Mrs. ANTHONY ADDISON)

OPEN ON
SUNDAYS



OPEN ALL
NIGHT

Modern Closed Cars for Hire—Chauffeur Driven

Country Drives, Weddings, etc., a Speciality.

All Repairs undertaken including Motor Cycles.

LOCK-UPS TO LET

Montpellier Terrace, Cheltenham Spa

North side

- here is Montpellier par
LANGTON GARAGE (THE)
(Mrs. Anthony Addison, proprietress); closed cars for hire, day or night. Telephone No. 3763. See advertisement
.... here are Montpellier gdns....
.... here is Montpellier walk

MONTPELLIER VILLAS, from
Back Montpellier terrace to Suffolk road. MAP D 6.

East side.

- 1, 2 & 3 Bee Hive P.H. Wm. Ernest Machin
4 Burford Hubert Jn
5 Hawkins Mrs
6 Naylor Rev. Herbt. Stretton M.A
7 Butler Mrs
8 Thornbury Mrs
9 Hopkins Hy. Ernest
10 Herbert Hy
11 Buzzard Mrs

12 Husband Mrs. H

- 13 Taylor Thomas
14 Jones Hugh
15 Straw Mrs
16 Clew William Frederick
17 Baylis Charles
17a, Parsbo Hans P
19 Harding Gilbert
..... here is Suffolk rd

West side.

- 21 Holloway Hy
22 Darch Miss
23 Bond Regnd
25 Marsh Mrs
26 Moore Miss
27 Astman Miss
28 Price Wm
28 Whatley Edwd. B
29 Matthews Frederick Thomas
30 Wright Mrs
31 Wicks Mrs
32 Edwards Harold
33 Preece Mrs. F. apartments
34 Garner Mrs
36 Webling Mrs. Beatrice H

G. A. FAWKES

*High-Class Confectionery,
Cigars, Cigarettes, Tobaccos, etc.*

Goods sent by Post

Agent for Lyon's Ice Cream

8 MONTEPELLIER WALK, CHELTENHAM

(Opposite the Tennis Courts and Putting Green)

MONTEPELLIER VILLAS—continued.
37 Lawson Hector McDonald
39 Brown Miss
40 Botten Miss
41 Gray Jn
42 Fox Frederick Charles
43 Cox W. A. V. boot mkr

MONTEPELLIER WALK, from
Montpellier avenue to Mont-
pellier terrace. MAP D 5.

West side.

National Provincial Bank Ltd.
(Cecil Blount, mgr)
Schofield Thos. Broadbent (Bank
chmbrs)
Burrow Edward J. & Co. Ltd.
publshrs. (Bank chmbrs)
Wilding M. & N. fancy drapers
(Hanover ho)
1 Phillips John Victor, hatter
2 Bickle Regnd. Chas. confctnr
2 Adair Robin & Co. mail order
service
3 Gibbs William Hy. wool wareho

4 Thornton Madame Sybil, milliner
5 Bick Harry Augustus, jeweller
6 Haslett Rd. glove mkr
7 Watts W. & Son, hairdrrsrs
8 Fawkes Geo. A. confectioner.
See advertisement
9 Cooke William A. watch maker
10 Spence Mrs. Jessie, costumier
12 Boyce William Henry, boot mkr
13 **WALTON MISSES E. & F.**
fancy drapers, ladies' out-
fitters, hosiers & glovers
14 Capewell Jn. Fredk. grocer
15 Norman Cecil M.P.S. chemist
16 **WELLS WILLIAM**, fruiterer, &
greengrocer. Telephone 2285
18 George's Ltd. bakers
19 **BICK BROTHERS**, trunk & port-
manteau makers. Tel. 3880
20 Sims & Co. fruits
21 Richards Thomas J. watch maker
22 **WALTON MADAME E. LTD.**
costumiers
23 Cope Allan B. wine & spirit mers
Rotunda, Lecture Hall

Lloyds Bank Ltd. (Wilfred H.
Sumsion, mgr)
Montpellier Rotunda (Mont-
pellier Rotunda Co. Ltd. proprs)
Cobweb Club (The) (F. Dighton,
sec)
Christadelphian Meeting Room
THOMAS W. & SON, tailors
(Ormond house). Telephone
No. 2289

Montpellier exchange.

3 Gastrell's, staturs
2 Smith Nathaniel & Co. chemists
1 Barclays Bank Ltd. (Hy
Thwaites Palmer, mngr)
1 Bee Mrs

Belcher Bernard, tobccnst. (Ormond
villas)

MOOREND COTTAGES.

See Moorend crescent.

MOOREND CRES. from Moorend
st. to Moorend rd. MAP E E 6.

North side.

Bartlett William Hy. John, laundry
(Thorncliffe)

Georgina villas.

1 Pearce Miss
2 Young Fredk. Wm

Giles Chas. Hy. (Ashlyn)
Gardner Albt. E. (Cowley)
Harris Mrs. (Beckford)
Knott Thos. (Lyncroft)
Seymour Walter (Farleyville)
Willis Hy. Bourne (Woodbine cott)
Oldridge Wm. Jas. (Wynhurst)
Peart Geo. Albt. (Grantham villa)
Holmes Charles Alex. (Tenby cot)
Holtham Onslow E. (Radnor)
Parker Thomas (Harborne)
Holmes Miss (Holmeville)
White John (Burdockville)
Jeanes Edward (Hertford)
Tucker William (Malverna)
Hyett Leonard (South cottage)
Evans Mrs. (Whitville)
Owen Albt. R. (Johnville)
Lance Miss (Clareville)
Capper Misses (Ferncliff)
.....here is railway bridge.....

Malvern cottages.

1 Lyes Mrs
2 Slatter John James
3 Townley Mrs
4 Sables John Thomas
South side.

Allen Alfred George (Coggershall)

Malvern villas.

1 Downham Daniel Dean
2 Acock James

Houghton Charles G. (Rudford)
Bloxsome Miss (Landscape)

Ferndale cottages.

1 Poulton Frederick
2 Smith Miss Jane

..... here is railway bridge ..
Pockett Mrs. (Tel-el-Kobir)
Harris Chas. Percvl. (Westall)
King Cecil Leslie (Blenheim)
Whiting Mrs. E. (Marion)
Lalley Thos. (Ashburnham cottage)
Millward John A. (Packington villa)
Robinson John Hy. (Cederville)
Huckfield Frederick E. electrical &
wireless engineer (Lawsonville)

Claydon villas.

1 Hall Benj. Chas
2 Slade Ernest Jn

Victoria parade.

1 Backinsell Mrs
2 Littlewood Wm. Jn
3 Martin Mrs
4 Aldridge Wm
5 Pearce Ernest Charles
6 Hopkins Ernest William

Gore Saml. T. jun. (Mayhurst)
Brace Henry (Labonella)
Mourbey Alfred Wm. (Glendale)
Croft Thos. Chas. (Heathfield)
Pearman Miss (2 Pembroke villas)
Pates Frederick (Rippledale)
Pates Mrs. E.A. shopkpr. (Rippledale)

Morton villas.

2 Young Fredk
1 Fowles Edward William

Moorend cottages.

2 Martin Albert Sidney
1 Wallace Isaac

MOOREND CRESCENT—continued.
Watts Mrs. F. (Brooks cott)
Bond Miss (Gale house)

Letchmoor villas.

2 Mustoe Alfred Benjamin, sen
1 Gastrell Geo

Linton villas.

2 Jenkins Alfd. A
1 Robinson Albert Frederick

MOOREND GROVE, from Moor-
end road. MAP F F 6.

.... here is Moorend Park rd
Berry Mrs. F. C. (Southerndown)
Gale Lt.-Col. Ernest S. (Lyndale)
Yewens Mrs. (Roxborough)
Cadwallader Mrs. (White lodge)
Garland Edgar Wm. (Wolverton)
Davies Elwyn Thos. (Rosslyn)
Prentis Col. Wltr. S., D.S.O. (South-
end lodge)
.....here is pathway leading to
Leckhampton Church....

MOOREND PARADE.

See Moorend road.

MOOREND PARK LAWN.

See Moorend Park road.

MOOREND PARK ROAD, from
The Park to Moorend road.
MAP E E 6.

North side.

Saunders Mrs. E. L. (Pine lodge)
Bond Miss (South lawn)
.... here is Shurdington rd
Swann R. E. C. (Jordans)
Lucas Mrs. (East Downe ho)
Birley Rev. Cuthbert Wm. M.A.
(Gwynfa)
Wyatt Algernon H. (Wingrove)
Watson Lt.-Col. Chas. H., D.S.O.,
I.M.S. (ret.) (Del Rey ho)
..... here is railway bridge
Barrett Mrs. (Tortworth ho).
Reid Miss Maitland (1 Moorend Park
lawn)
Scott-Langley L. (2 Moorend Park
lawn)
Reid Miss Alice B. (Kilbeg)
Wishart Miss Georgina (Kilbeg)
Smith Stuart (Stadacona)

Hoffman Mrs. Eric (Florenceville)
Berryman Mrs. R. G. (Eastcombe)
Grinsell Miss (The Bungalow)

South side.

.... here is Shurdington rd

Leckhampton Hall.

2 Saint Howard J
3 Warner Mrs. Wynyard

Pickering Jsph. S. (Charnwood)
Yeaman Ian D. (Leckhampton lo)
Thuillier Maj.-Gen. Sir Hy. F.
K.C.B., C.M.G. (Bretforton)
Harrington Mrs. (Craigleith house)
Wadham Maj. Gerald D. (Glenthorne)
..... here is railway bridge
Baveham Chas. Hy. (Peston cott)
Turner Wilfred (Kenaston)
Saunders Vivian Geo. (2 Park cotts)
Bradbury Herbt. Lucas (1 Park cotts)
Bettridge Arth. J. (Wellesbourne)
Batten Mrs. E. J. (Wendron)
Carruthers-Little Mrs. (Sunny patch)
..... here is Allenfield rd
Hall Chas. Fredk. market gardener
(The Grove)
Slader Chas. Edwd. (Haslemere)
Crook Sidney Chas. (St. Ives)
Wren Rev. Alfd. A. (Nanaimo)
Ware Mrs. O. (Teviotdale)
Ross Colin Macdonald (St. Brendan)
Carpenter Misses (Witleigh)
Holt Milner (Hilcot)
Calvert Mrs. (Fairspeir)
..... here is Moorend grove

MOOREND PLACE.

See Moorend road.

MOOREND ROAD, from Leck-
hampton road to The Hall road.
MAP E E 6.

South-west side.**Rosebank.**

1 Negus Montague Ellis
2 Sansom Albt. Hy. wireless engr

Joyner Sydney Herbert (Fernbank)
Jenkins George (Moorend villa)
Short Henry Cuthbert (Hill view)
Ledicotte Miss E. (Yarnton)
.... here is Moorend crescent

Price Jn. Wm. (Angulas villa)
Powell Mrs. (Angulas)

Moorend place.

1 Kent Harry
2 Clark Samuel
3 Keylock Harry

Providence place.

1 Harris Regnd
2 Kent Ernest Geo
3 Brookes John
4 Bendall Mrs. M

Bullock Alfd. Geo. (Alberta)
11 Harley Wm. L. grocer
Olivant Jn. Hy. (Hornecastle)
Comely Miss (Seacroft)

Gordonville.

1 Harman Miss
2 Martin Thomas Henry
3 Hughes Mrs. Kate

..... here is Gordon rd

Brighton villas.

3 Stancombe Mrs
2 Williams Herbt. A
1 Williams Mrs. E. board residence
1 Reading Miss

Bond Mrs. (Beaconsfield)
Harvey William Hy. (Bransford)

Moorend parade.

1 Harley William
2 Boddington Charles William
3 Hawker Mrs
4 Wood Dick, confctnr
5 Preece Herbt
6 Smith Miss

Morse Arthur (Moorend cottage)
.....here is Moorend Park rd....
.....here is Moorend grove.....

North-east side.

Cheltenham Corporation (Leck-
hampton depot)
Electricity Sub-station
Stevens Harold Beresford (Ivymead)
Bendall Alfred Thomas (Homeland)
Weaver Miss (Maryville)
Hann Lewis (violin master Chelten-
ham Ladies' College) (Tudor lawn)
Allen Mrs. R. J. (The Rilands)
Trye Capt. Jn. Henry, C.B.E., J.P.,
R.N. (ret.) (The Grotto)

North-west side.

Delmar-Williamson Fredk. (Firs lo)
Beard Mrs. R. F. (Thornville)
Duckworth Mrs. E. E. (Rosenhoe)

Mayfield cottages.

1 Bradley Jas
2 Wadley Richard Thomas
3 Cuthbert Percy

Gainer Chas. (Prospect cott)

Firs view.

1 Miller Mrs
2 Prust Archibald Frank
3 Hill Miss Annie, corsetiere

Perkins Mrs. (Crippetts view)

.....here is Prospect pl.....

MOOREND ROAD, Charlton
Kings, from Cirencester road to
Sandy lane. MAP D 8, E 8.

South side.

Bullock Mrs. (Park grange)
..... here is Newcourt rd
Paul Albt. Victor (Moorend Park
cott)
Clissold Alfd. H. (Garden cott)
Moorend Park Residential Hotel
(Mrs. M. F. Idiens, proprs)
Law Frank, farmer (The Withyholt
farm)
Georges Col. Hy. Wallace E. (The
Withyholt)

North side.

Jones Col. Theophilus Percy C.B.,
C.M.G. (Lal-Koti)
.here is footpath to Old Bath rd.

MOOREND ST. from Shurding-
ton rd. to Croft st. MAP E E 6.

North side.

1 Elliott Alwin Arthur
2 Woodward Miss
3 Wilson Ernest, paperhanger &
house decorator
4 Slatter Misses
5 Hewinson Mrs. F. M
6 Mason Miss
7 Hodges Mrs
8 Hooper Henry Edwin
9 Davis Miss

MOOREND STREET—continued.

- 10 Purser Charles James
 here is Short st.
 11 Edmonds James Robert
 12 Mustoe Miss
 13 Daniels Thomas Clement
 14 Stokes Edwd
 15 Ashley Wm. Jn. K. cabinet makr
 SS. Philip & James Parish Room

South side.

- Pearce Geo. A. beer retr. (off
 licence) (Daubney ho)
 16 Langfield Mrs
 17 Keyse Mrs
 18 Harris Rt. Jn
 19 Clift William John
 20 Vaughan George
 21 Fryer Frederick Jesse
 22 Jones John
 23 Slatter Miss
 24 Hawker Wm. Thos
 25 Privett Thomas James
 26 Bowers Frederick
 27 Caines Mrs
 28 Rose Miss
 29 Johnsey Miss
 30 & 31 Somerset inn, Hubert
 Daniels
 32 Mace William George
 32 Green Henry Charles, boot &
 shoe repairer
 33 Godwin Mrs
 34 Hands Mrs
 Halliday Albt. (Rhodeville cott)
 35 Challoner Thomas
 36 Tea William
 37 Martin William Albert
 38 White William Thomas
 39 Bullock John Thomas

Belmont cottages.

- 1 Fry Jack
 2 Lucassi Thos. jun

MOOREND TERRACE.

See Croft street.

MOOREND VILLAS.

See Shurdington road.

MOOR'S GARDENS.

See Tewkesbury road.

MORETON PLACE.

See Brookway rd. Charlton Kings

MORETON TERRACE.

See Brookway rd. Charlton Kings.

MORGAN'S COTTAGES.

See Duke street.

MORLEY TERRACE.

See Fairhaven road.

MORTON VILLAS.

See Moorend crescent.

MOSSLEIGH TERRACE.

See Great Western road.

MOTCOMBE VILLAS.

See London road.

MOURFORD COTTAGES.

See Ryeworth road, Charlton Kings.

MUNICIPAL OFFICES.

See Promenade.

NAILSWORTH TERRACE.

See Hereford place.

NAPIER HOUSE.

See Pittville.

NASH COTTAGES.

See Haywards' road.

NATTON COTTAGES.

See Ham rd. Charlton Kings.

NAUNTON CRES. from Francis

st. to Naunton lane. Map E 6.

North side.

- 1 Turner Ernest
 1 Turner Wm. Geo. Ernest, deputy
 registrar of marriages, Chelten-
 ham Registration District
 2 Goodridge Albert
 3 Cooke Matthew
 4 Day Mrs
 5 Twinning Albert Edward
 6 Kearsy Mrs. E
 Emmanuel Institute (H. Alcock,
 hon. sec)
 11 Joyner Wm
 12 Bennett Arthur Charles
 13 Beal Wm. Chas

- 14 Hunt Mrs
 15 Nation Albert
 16 Hoare Mrs
 17 Mustoe William Alfred
 18 Tanner Arthur John
 19 Harding Tom
 20 Blandford William
 21 Beal Thos. Jas. Wm
 22 Durham Mrs. C
 23 Pates Wm. Jn. sen
 24 Mourton Jn
 25 Pates Sidney Ernest
 26 Hooper Albert Edgar
 27 Hawkins Albert Edward
 28 Hounslow Mrs. L
 29 Bateman George Frederick
 30 Lewis Alexander
 31 Boyle Henry, laundry
 32 Goodridge Hy
 33 Hill Miss Dorothy
 34 Munday Mrs
 35 Mills Mrs. E
 36 Ford Edwin
 37 Fluck Cyril Geo. shopkpr
 37 Manton Reuben
 38 Hopkins Hy. Ernest Wm
 39 Ford Theodore
 40 Jones Percy
 41 Jenkins Mrs
 42 Wheeler Charles William
 43 Moss Alex. Victor
 44 Rogers Hubert Fredk
 45 Hawker George John
 46 Moore Wm. Hy
 47 Bendall Archie & Son, stone
 artificers
 48 Lord Walter
 50 Powell Mrs. L
 51 Reay Wm. M
 52 Carter Harry
 Woodward Alfd. L. (Needham)
 Poulton Mrs. H. M. (Medina)
 here is Naunton la
 South side.
 69 Willmott Wm. Thos. basket ma
 70 Tyler Mrs
 71 Twine James
 72 Shill Thos. Sam
 73 Clark Charles Thomas, builder
 74 Fluck Hubert Jn
 75 May William Ewart
 76 Blissett Christphr
 77 Cox Wm. Jn. Chas
 78 Zebedee Mrs
 79 Gillett William Henry

- 80 Martin William
 81 Jones Mrs
 82 Brooks Fredk. Wm
 83 Clark Gilbt
 84 Pearce Miss
 85 Beamish John
 86 Beck Charles Richard
 87 Ralph Geo. Fredk
 88 Beal Mrs
 89 Eyles Miss E. B
 90 Smith Jn. Jas
 91 Bond Fredk
 92 Ogborne Albt. Guest
 93 Lott Geo
 94 Cragg Miss
 95 Burcher Mrs. M. A
 96 Keane Bernard
 97 Fletcher Geo. Thos
 98 Page Joseph
 99 Smith Thos. Rt
 100 Shipway Arth. Wm
 101 Knight Frank
 103 Zebedee Ernest
 104 Wallis Mrs. Alice
 105 Cotton George
 106 Zebedee Miss Alice M. shopkpr
 106 Lawrence James
 107 Alcock Ernest & Son, butchers
 108 Russell Job
 109 Swordy Geo
 110 Morgan Mrs
 111 Bradshaw Arthur Llanely
 112 Ford Mrs
 113 Hoare Jn. F. J. greengro
 114 Harding Alfred
 115 Winters Gilbt. Sydney
 116 Large Arth
 117 Bartlett Mrs
 118 Winning John
 119 Poulston Ralph
 120 Bryan Mrs. R. M
 121 Turner Miss
 122 Humphries Frederick
 123 Betteridge Thos
 124 Tidmarsh Thomas
 125 Sadler Joseph John
 126 Waite Frederick

NAUNTON LANE, from Thirle-
 staine road to Leckhampton road.
 MAP D 6, E 6, E 7.

South-east side.

..... here is Whitecross sq
 Young Jas. (Ellenville)
 Mayo Geo. Bartholomew, nurserymn
 here is Naunton Park rd

NAUNTON LANE—continued
 Hay Cottage Homes
 Naunton Park Recreation ground
 Naunton Park Council Schools
 here is Churchill rd

Mapledene cottages.

14 Smith Mrs. A
 17 Brown Mrs. E
 16 Harvey John Outhbert
 15 Denham Wm. H
 14 Johns James Caleb, shopkeeper
 13 Sims Jesse
 12 Musson George
 11 Rutland Miss E

Oak cottages.

1 Caudle Chas
 2 Clutterbuck Henry

Mapledene cottages,

10 Taylor Josph Hy
 9 Cox William Edward
 8 White Harry Wm
 7 Seymour George
 6 Walters Frank Hy
 5 Cripps Jesse Fredk
 4 Taylor Mrs
 3 Payne Frederick George
 2 Hunt Thomas
 1 Cook George

Shill Thos. Sam, timber mer
 Shill Miss Olive (Arolf)
 Shill Arth. (The Glen)
 Richings Miss Louisa, laundry
 (Hazelville)

Jeanes Mrs. (Lyefield)
 Gospel Mission Hall
 Hemson Ernest S. (Elnathan)
 Woods R. (Burnham)
 Smith Albt. Thos. (Pentreath)
 Ebdons Automobiles Ltd. garage
 Price Arth. Sidney, cabinet mkr
 Cheltenham Caravan Co. (A. E.
 Gardner, propr)

Brunskill Thos. G. accumulator
 charging station

Baggs H. G. motor engnr
 Smith Thomas Wm. (Maida vale)
 Smith T. W. & Sons, saw mills
 Rawlin's Maida Vale Laundry
 Moss Mrs. (Rivelin)
 Moss Edwd. cabnt. mkr. (Rivelin)
 Beattv Mrs. (Ennersdale)
 Atherton Claude Cecil (Bargate)
 Minty Frederick John (Trevone)

Morris Hy. Eyre (Gotham)
 Bendall John D. & Sons, builders

Trowscoed avenue.

Kerr Mrs. M. H. (Inverkip)
 Maddison Miss G. (Ivordale)
 Edwards Herbt. (Cotswold)
 Davis Mrs. Lloyd (Montgomery)
 North-west side.

Park View terrace.

8 Jenkins Frank Alexander
 7 Holbourn Hy. Jas
 6 Ball Mrs
 5 West Miss J
 4 Commin Miss
 3 Mills Herbt John
 2 Pilgrim William
 1 Durn William
 here is Naunton crescent

Langley villas.

1 Thomas William
 2 Read Freeman

St. Clair villas.

1 Harrowsmith Ernest
 2 Silvester Jas. Andrew
 Fogerty Harold (Sunnyside)
 Williams John A. photographer
 (Manitou)
 Hunt Edward (Lychocroft)
 Lock John (Holditch)
 Barrett Arth. Cowley (Lynton)
 Woodrow John G. (Saskatoon)
 Landon Mrs. M. I. (Cornelyn)

Naunton villas.

6 Paish Charles Henry
 5 Wynn Mrs
 4 Knee Wm. Thos
 3 Boyle Albert Thomas
 2 Taylor Arth. Cecil
 1 Newman Victor
 here is Fairfield parade

Leicester terrace.

22 Millard Ernest John & Son,
 serap metal mer
 21 Ayliffe Owen R
 20 Chamberlain Ernest Alfred, boot
 repairer
 19 Hall Fredk. E
 18 Hemming Alfred John
 17 Ruck Hy. Wm
 16 Brien Mrs
 15 Harding Frs. Wm

14 Davis John Alfred
 13 Roberts Albert George
 12 Lush Herbt. Hy
 11 Bullock Algernon
 10 Pockett Jas. Harold
 9 Birt George William
 8 Phillips Geo
 7 Davis S. & Son, upholsterers
 7 Davis Thos
 6 Hunt George
 5 Govey John
 4 Batchelor Miss
 3 Watkins Frs. Jn
 2 Burrows Albert Joseph
 1 Gardner Percy

Chamberlain Sidney (Arosa)
 Copestake Herbert (Ashton)
 Smith Daniel Nelson (Hillview)
 Lansdowne Hy. J. (Cymric)
 here is Fairfield walk

**NAUNTON PARADE, from 184
 Bath road. MAP E 6.****North side.**

Millard E. J. & Son, metal mers
 1 Dodwell Alfred James
 2 Rennie John
 3 Margetts Thomas
 4 Bellamy Mrs. H. G
 5 Bellamy Jas. Nathnl
 Providence Chapel (Strict Baptist)
 Tillion Mrs. (Providence cottage)
 6 Shurmer Horace
 7 Slatter Herbt
 8 Darter Lewis
 9 Peacey Mrs

South side.

..... here is Exmouth st

Seward Walt. F. bldr. (Glen Avon)
 Hoare John (Coronation villa)
 Griffiths Miss (Oakville)
 Cox John William (2 Clarehurst)
 Wybom Thomas (1 Clarehurst)

**NAUNTON PARK ROAD, from
 Old Bath road to Naunton lane.
 MAP E 7.****South side.**

Eastoe Robt. Edwd. (Merlin vil)
 Bradshaw Hy. James (Cardston)
 33 Nott Jn. S
 Westborough Josph. T. (Glencoe)
 Hughes Frs. E. (Edmondscote)

Prust Albt. Edwd. (Hadleigh)
 29 Neat Chas. Geo
 Barrett Mrs. (Corndean)
 Godfrey Robt. Arth. (Sudeley)
 Purton Christphr. G. (Lulworth)
 Whyton John Walter (Kincora)
 Jenkins Iltyd Chas. (Ingleside)
 Clare Miss (Lanson)

22 Marshall Hy. Jn
 21 Mallinson John Herbert
 20 Keys Edwd
 19 Hooper Geo
 18 Hedges Lionel P., B.A
 17 Hawkeswood Geo. F
 15 Ball Franklin Knowles
 14 Jordan Chas
 13 Bocor Arth. Edwd
 12 Welch St. Clair
 11 Brightwell Arth. Jn
 10 Clark Harry Sydney
 9 Elmes Robert
 8 Rea Geo
 7 Crankshaw James
 6 Cypher Bert Cornelius
 5 Branch Henry Edward
 4 Burford Mrs
 3 West Frank
 2 Hill Frank
 1 Stephens Walt. J

North side.

Cox Miss E. M. (Connellbeg)
 Chesney Wm. Hy. (Rosemary)

**NAUNTON PARK TERRACE
 from Naunton lane. MAP E 7.****NAUNTON TERRACE, from Elm
 villa, Exmouth st. MAP E 6.****(No thoroughfare.)**

1 Hoskins Thos. Edgar, coal mer
 2 Mayfield Mrs
 3 Short Miss
 4 Selley Miss L
 5 Russell Miss
 6 East Horace
 7 Leech Edwd. Chas. A
 8 Turner Victor Charles
 9 Bullock Mrs. E
 10 Stoneman Miss
 Emmanuel Church
 Fluke Geo. Wm

NAUNTON VILLAS.

See Naunton lane.

NELMES ROW.

See London road, Charlton Kings.

NELSON BUILDINGS.

See Wellington passage.

NEW BARN LANE, Prestbury,
from Prestbury rd. MAP A 5, A 6.
(Letters received direct from Chel-
tenham.)

North side.

Inglis Maj. Lionel (Inglisby)
Price Cyril J. (Coonor)
Mander Geo. Arth. (Polo view)
Tomlin Chas. Hy. (Golden view)
Jones Fredk. Chas. (Hill view)
Heeley Alfd. Hy. (Windermere)
Fuller Mrs. (St. Mary's cott)
Mander Arth. Thos. (Polo villa)
Laight Wm. (6 Elmfield cotts)
Beard Hy. R. (Windyridge)
Hawker Thos. (Aingarh)
Taylor Albt. Edwd. (The Leys)
Bateman Fredk. (Polodene)
Stroud Arth. E. (Lebanon)
Cheltenham Polo Club (Chas. Turk,
sec)

Fisher Misses (Highcliffe bungalow)
Ford Fredk. Geo. (Parkway)
Bowd Walt. Hy. bldr. (Ivino)
Rouch Jn. (Dunes)
Bowl Thos. (Bramley)
Knight Mrs. (Hillingdon)
Davis Wm. Jsph. grocer (Park stores)
Boaler Cornelius E. (Elmfield cott)
Goode Elton Ambrose (Dynevior lo)
Stewart Jn. (Weston lodge)
Pratt Jn. (Brockworth lodge)
Pudge Jas. Fredk. Wm. (Elmfield)
Corbett Geo. (Park view)

..... here is Evesham rd

South side.

Aldridge Wilfred Thos. dairyman
Meguyer Wm. Hy. (Walnut cott)
Stephens Wm. Jsph. farmer (Starve-
hall farm)
..... here is Albert rd

Preston-Jones Jeffreys (Elms court
cotts)
Webber Fredk. Jn. (Hill Court cott)
Diamond Percy J. (Rosehill gdns)

NEW STREET, from Ambrose st.
to Great Western rd. MAP C C 5.

North-west side.

1 Higgins Harry Ltd. pawnbrokers
5 Williams Edward Ivan
5 Williams Edwd. Ivan, house
furnisher

.... here is passage to High st

Dickenson Mrs
8 Mills Mrs
9 Cossens George
10 Willmore Jsph. coal mer
11 Rich Edwd
12 Ash Miss
13 Guppy Robert
15 Lunn William
16 Hulin Albert, boot repairer
17 Hawker Oliver Noble
18 Broom Mrs
19 Davis Fred
20 Evans Frederick Thomas
20a, Hulin Albert
21 Wakefield Mrs. Kate, shopkpr
22 Watts Walter
23 Oakley Arthur William
24 Parfitt Jn. shopkpr
24 Parfitt Miss Mildred, ladies
hairdrrsr

.....here is Devonshire st.....

27 Thatcher Jas
28 Weaver Gilbert
29 Groves Stephen
30 Buckle Mrs. Charity, shopkeeper
..... here is Station st

Leckhampton view.

1 Bettridge Alfred Mark
2 Evans Arthur F

Such John L. (Belle Ewart)
Townley Harry M. (Hollie cottage)
Stanley Miss (Stanley cottage)
Coates Wilfred (Knapp farm)
Mission Hall

.....here is Grove st.....

Knapp inn, Mrs. Edith Annie
Johnson

43 Alsop Robert
44 Brewster Ernest Thomas
45 Davis Fredk. Chas
45a, Dayus Mrs
46 Hyde Harry
46a, Hall Geo
47 Poytress Frederick Bertram

47 (back of) Baker Mrs. E
47 (back of) Garrick Hubert
..... here is Burton st

Welsh Harp P.H. Chas. Hy. Sargent

The Knapp.

1 Tapp George Percy
2 Williams Francis Oliver

The Compasses inn, Geo. Whittern

South-east side.

.....here is Chapel st.....

Hinckley cottages.

1 Tow Thomas, hair dresser
2 Jones Mrs. A
3 Mayall William

New Street Shopfitting & Joinery
Co. (J. Parker)

Hylton place.

1 Ursell Edward
2 Broom Francis John
3 House Harold
.. passage here to Knapp rd ..

New Street terrace.

7 Richards Jas
6 Mustoe Charles Frederick
5 Crowther Andrew Alexander
4 James Walt. L
3 Pike John Alfred
2 Bennett Regnld
1 Cook Thomas

Oolite.

2 Clements William
1 Youngman John Fitts
..... here is Knapp rd.....

Railway inn, John Green

Knapp place.

1 Richards Charles Leonard
2 Richards John Samuel
3 Richards Samuel
4 Cooke Edwd
5 Cook Lionel
6 Smith George
7 Garrett Mrs
8 Hall George Ernest

Great Western Rly. Coal Depot.

Jordan Henry & Co. Ltd. coal mers
Richards W. D. Ltd. potato mers
Farrar Wm. D. coal & coke mer

Webb Brothers Ltd. coal merchants.
See advertisement
Williams John & Co. (Cheltenham)
Ltd. coal merchants. See advert
Stevens & Co. coal mers

Knapp cottages.

2 Taylor Frank
3 James Frederick Charles
.....here is Great Western rd....

NEW STREET, Charlton Kings,
from Horsefair street to Church
street. MAP D 8.

Thorne Mrs. A. (Fern cott)
Pounds Wm. (New Street cott)

NEW STREET TERRACE.

See New street.

NEW'S COTTAGES.

See Alstone lane.

NEWBURY COTTAGES.

See Queen street.

NEWCOURT ROAD, Charlton
Kings, from Cirencester road to
Moorend road. MAP E 8.

South side.

Lord Mrs. E. (Bafford ho)
2 O'Sullivan Mrs. A. E
Diamond Sanitary Laundry Co.
Ltd. (The)

North side.

Cross Misses (New court)

NEWENT PLACE.

See Marsh lane.

NORMAL TERRACE, from 187
High st. to Swindon rd. MAP C 5.

West side.

Jenkins Mrs. S. E. (Beckingsale
cott)
Candy Wm. china riveter (works)
18 Jones Mrs
17 Owens John Percy
16 Simpson Regnld. Fras
15 Francis William Pitt
14 Johnson Harry

NORMAL TERRACE—continued.

- 13 Sheen John
 13 Sheen Mrs. Julia, milliner
 12 Ayres Mrs
 11 Cooke Wm. Jas
 10 Taylor Herbert Harold
 9 Finch Horace
 8 Hill Mrs
 7 Brushneen Mrs
 6 Pryer Frank
 5 Williams Mrs
 4 Harris Jn
 3 Mott James
 2 Little Chas
 1 Loveridge Danl

East side.

1a, Cypher Mrs

NORTH PARADE.

See Winchcombe st.

NORTH PLACE, from North st.
to 3 Clarence road. MAP C 5.

East side.

- 1 Howlett Miss
 2 Gloucester Conservative Benefit Society (Jas. Jn. Wheeler, sec)
 2 Cheltenham Habitation of the Primrose League (Miss Rorie, sec)
 2 Day Bartholomew
 The Empire Hall
 Wilkins Mrs. (Ingram ho)
 5 Mann Alfred W., F.C.R.A., A.L.S.A. corporate accountant & incorporate secretary. Phone 3390
 5 Cheltenham Trade Protection Society (A. W. Mann, sec)
 5 Williams Sidney
 6 Howes Mrs. K. E
 7 Eager Harry, builder
 7 Eager Miss M. J. ladies' hairdresser
 8 & 9 Lance John & Co. Ltd. furniture depositories
 10 Boodle D. Gore Ltd. dentists
 10 Boodle Miss B
 11 Sperry J. & Son, ticket writers
 North Place Church (Countess of Huntingdon Connexion)
 here is Warwick pl
 12 Smith Josph. confetr
 12a, Dobson Hy. Phillip
 13 Smith Joseph, greengrocer
 14 Clinch William Henry

Smith Thos. (Northfield ho)

- 15 Jones Mrs. E. apartments
 16 Tarr James Mulhall
 17 Bucknell Miss
 18 Scrivens Fredk. Chas. mfrs.' agt
 19 Cossens Mrs
 20 Newton Mrs
 21 Greenslade Hubert Harold
 22 Smith Mrs
 23 Flowers Hubert Geo. watch mkr
 26 Seabrook Geo. S. aparts
 27 Brownhill Mrs. E
 28 Lusty Miss
 29 Bryant Mrs. E
 30 Burge Frank Jas
 32 Gay Chas
 32 Gay C. F. dectr
 33 London Clothing Co. Ltd. traveling drapers
 33 Murphy William Dunlop

West side.

...here is Northfield terrace....

...here is Northfield passage....

Gay Harry Wm. beer rethr
 Black & White Motor Ways Ltd. garage

Bagg Arthur Baldwin (North lo)
 Brown Wltr. (Ashton villa)
 Griffin Edwd. J. (St. Margaret's vil)

... here is St. Margaret's rd ...
 Cheltenham General & Eye Hospitals

(for particulars of staff see entry in Official section)

Sadler Mrs. (Gordon house)
 Bowd Wm. Hy. aparts. (Nash cott)
 Parsons Hubert (Elmville)

NORTH STREET, from 131 High st. to North pl. MAP C 5.

West side.

- 1 & 2 Ward E. L. Ltd. drapers
 3 Lloyd Clement, fruiter
 Gloucestershire Regiment (T.A.), 5th Battalion, C Company (Capt. J. A. Kitching, commanding officer) (Drill hall)
 Cheltenham District Traction Co. (parcels office & waiting room). Telephone 2702
 Globe inn, Charles G. Hall
 5a, Knott E. & Co. coal & coke merchants & botanic brewers. Phone 3175
 5a, "K." Mineral Water Co. (The). Telephone 3175

- 5 Cambridge inn, Hy. Geo. Carrick
 Repertory Theatre (The) (H. G. Beard, proprietor)
 Holt Willie (Burnley) Ltd. billiard hall
 Parker Rennie (The King's hall)
 Cheltenham Liberal Club (W. C. Pates, sec.) (Albion house)
 Cheltenham Liberal Club Co. Ltd. (J. Aldridge, hon. sec.) (Albion ho)
 Cheltenham United Liberal Association Office (E. M. Yeend, hon. sec.) (Albion ho)

East side.

- 12 Speedy Shoe Service, boot reprs
 Boots The Chemists (Boots corner)

THE CHELTENHAM & DISTRICT GAS COMPANY

(A. L. Morris, accountant & sales manager). Phone 2037; T A "Gas, Cheltenham." See advertisement

NORTHFIELD PASS, from North pl. to Monson avenue. MAP C 5.

North-west side.

- 1 Webb Mrs. W
 9 Brown Miss K
 10 Haslum Mrs
 11 Leach Wm
 12 Webb Ernest Valentine
 13 Ward Chas. Bertie
 14 Pitman Albert Richard
 Feltham Albt. (Vine cott)
 Knight Mrs. (Northfield cottage)

NORTHFIELD TERRACE, from North place. MAP C 5.

(No thoroughfare.)

South side.

- Trigg Albert Edwd. (Formosa ho)
 1 Biggs Mrs
 2 Gibbons Alfd. Albt. Jas
 3 Jenkins John Edward
 4 Gay Mrs. Jane
 5 Roberts Alfd. Wm
 6 Trewen Rt. Josph
 7 Tuok Job
 8 Sherwood Edgar John
 9 Excell Albt. Geo

- 10 Cousens Frederick
 11 Fern Chas
 12 Barnett Walter
 13 Ball Jas
 14 Welch Percival William
 15 Ralph William Henry
 16 Pilley William Albert
 17 Marshall Mrs
 18 Tomlin Samuel Arthur

NORTH HOLM.

See Winchcombe st.

NORTHWICK TERRACE.

See Suffolk road.

NORWOOD COTTAGES.

See Church rd. Leekhampton.

NORWOOD PARADE.

See Shurdington road.

NORWOOD PLACE.

See Suffolk road.

NORWOOD ROAD, from Great Norwood street to Leekhampton road. MAP E 6.

North-east side.

Railway buildings.

- 1 Collingborn Joseph William, gramophone dealer
 2 Randell Wltr. Geo
 3 The Railway inn, Frederick Charles Boreham
 4 Roberts Hy. Wm
 5 & 6 Harding Geo
 here is St. Philip's st
 1 & 2 Allard Edgar
 3 Collins Mrs.
 Windiate Edwd. J. dectr. (The Barn)
 Davies Fredk. cabnt. mkr. (The Barn)
 here is Suffolk st
 Waghorne & Evans, motor engnrs
 Waghorne Geo. Ernest (Homelea)
 here is Grafton rd
 Gloucestershire Radiator Co. sheet metal workers

NORWOOD ROAD—continued.
South-west side.
..... here is Gratton rd
Blissett B. & Co. motor engnrs
..... here is Suffolk st
Staight Herbt. George, watch maker
(The Time works). See advert
Cromwell Advertising Agency (Crom-
well ho)
..... here is Grafton rd

Edward terrace.

5 Jones John, boot maker
4 Cox Frederick Walter
3 Cox Mrs
1 & 2 Powis Frank & Son, fishmngs
.... here is Leckhampton rd

NOVERTON LANE, Prestbury,
from High st.

† Marked thus receive their letters
direct from Cheltenham.

Shelton Miss (Noverton ho)
Goslin Maurice (Rosemary)
Sorby Rev. Rd. (The Retreat)
.... here is Fincheroff la
Allender Ernest Tom (Fincheroff)
Wiggett Alfd. (The Uplands)
Pockett Geo
Acock Gilbt. farmer (Low. Nover-
ton farm)
Kibblewaite Jas
Balls Regnld
Lane Mrs
Whitty Christphr
Harris Fred (Rose cott)
Surman Mrs
Parker Bertram, farmer (Darke's
farm)
Bowles Wm. J. (Noverton Farm cott)
Pleydell Wm. farmer (Noverton frm)
Bowles Wm. Jn
†Berry Arth. Ernest (Piccadilly frm)
†Gibbins Wm. (The Hewletts)

OAK COTTAGES.

See Naunton lane.

OAK TERRACE.

See London road, Charlton Kings.

OAKFIELD ST. Albany rd. to
Princes road. MAP E E 5.

Keen Ernest Rd. (Oakleigh villa)
Roberts Arthur (Lilyville)
Mills Jn. Hy. (Hanley villa)

Williams Harry C. (Wellesbourne)
1 Byard Arthur
2 Lediard Chas
3 Westborough Joseph
4 Barlow Mrs. J. E
5 Lavers Wm. Edwd
6 Jones Edgar Thomas Wallace
7 Mabbett Mrs. M. A
8 Burcher William
9 Alcock Fredk. Laurence
10 Allen Miss E. Whiteside
11 Otterburn Frank L. dentist

OAKLAND AVENUE, Prestbury,
from Prestbury rd. MAP A 6, B 6.

(Letters received direct from Chel-
tenham.)

West side.

1 Hewins Miss
2 Gibbons Wm. Morton
4 Astman Wm. Hy
Painter Mrs. (Hill view)
Stevens Wm. Chas. (Homerville)
Butler Mrs. (Inglecote)
Evans Harold Sylvan (Oakleigh)
Watts Cecil Ernest Wm. (Wood-
ville)
Holman Chas. (Melbourne)
Vick Cecil Ernest (Homestead)
Swift Mrs. L. (Onslow)
13 Nicklen Jn. R
14 Stafford Chas. Hy
Blower Mrs. O. B. (Bon-Accord)
Whiteside Stanley (Sheringham)
Jones Mrs. H. (Monatana)
Blease Miss S. (Idahoe)
Fuller Miss, masseuse (Savona)
20 Bateman Thos. Ellis
21 Green Norman
22 Baker Wm. Arth
Cox Percy Harold (Belvedere)
Sneyd Geo. Alfd. (Springfield)
Fuller Capt. Wm. Algernon
(Plynlimon)

East side.

Venn Jn. W. (Oocklynge)
Seeney Albt. (Rona)
Robinson Conrad Philip (Stansted)
Mayo Lionel E. (Ventnor)
Sims Hy. Rd. (Claremont)
Aston Edwd. E. (Highstone)
Martin Chas. MacDermot (Glenhurst)
Taylor Chas. H. (Misterton)
Abraham Kenneth B. (Mayfair)

OLD BATH ROAD, from High
st. & London rd. MAP D E F 7.**West side.**

5 Webb Harold Arth
7 Lloyd Misses
9 French Mrs. R. W
11 Miller Rev. Alex. M.A
..... here is Argyll rd.
13 Cox Sydney Geo
17 Grace Jsph. Hy. bldr
19 Sweet Albt
21 Walsh Ewart
23 Plant Mrs. Emily D
25 Gem Rev. Canon Hubert Arnold
M.A

27 Palmer Frank
29 Page Fredk. Jsph
31 Day Geo. Wm
35 Colchester Alfd
37 O'Connor H. Montague
39 Witts Percy
41 Wilson Alex

.... here is College Baths rd ...
..... here is Sandford rd
.... here is Thirsteaine rd ..
101 Hedley Geo. W., M.A
103 Townshend Mrs. C
107 Archer Lt.-Col. G. J. Stoney
M.B., B.Ch
109 Tapp Miss
111 Wilding Mrs. St. John
.... here is Naunton Park rd
117 Jacques Plateras L

127 **YOLLAND HENRY HOLTGATE,**
teacher of lawn tennis, official
coach to G. L. T. A. Tel. No.
2898

127 Owe Forty Co. Ltd. hard tennis
courts

131 Donald Mrs
135 Davies Mrs
137 Vulliamy Miss Joyce
139 MacDonal Mrs
141 Homan Mrs
143 Wilkins Chas. E
145 Williams Mrs. C
147 Tomlinson Christphr. Ernest
B.A
149 Chatters Hy. Wm
153 Park Rt. M.D. Edin. physcn. &
surgn
159 Churchus Edwin B
161 Preston Hy. Edwd
161 Biddle Miss
163 McKenna Fras

Millner Miss Edith Winifred (Crao)
Montgomery Frank (Newnham)
Sawyer Miss I. (Corinium)
Ward Geo. Wm. bldr. (Buckstone)
Dennis Geo. (Corndean)
Coombs Leonard (Exbury)
Aston Edwd. Wm. (Briarwood)
Pulsford Chas. (Vardar)
Rhodes Gerald Geo. (Deverin)
Robson Jn. Allan (Lugano)

OAKLAND COTTAGES.

See Prestbury rd. Prestbury.

OAKLAND ST. Charlton Kings,
from London road to Cudnal
street. MAP D 8.**East side.**

1 Hall Jn. Geo
2 Mowbray Geo. J
3 Powell Mrs
4 Peacey Bert
5 Wakefield Wm
Cole Geo. (Sinton cott)
Peacey Thos. Wm. (Ruby cott)

West side.

Brown Jas. clock repr

OAKLAND TERRACE.

See Prestbury rd. Prestbury.

OAKLEY ROAD, Battledown,
from Battledown approach to
Harp hill. MAP B & C 7.**East side.**

Sharpe Rev. Geo. H., M.A. (Alva)
Grant Mrs. (2 The Willows)
Streater Arth. Geo. (1 The Willows)
Wells Mrs. (Glendower)
Moore Mrs. M. A. (Battledown view)

West side.

Parker Ernest R. (Oakley lodge)
Godwin Gerald A. (Higheroff)
Wilson Mrs. Sumner (Shawford)
Moxon Miss G. E. (Oakley Bank)
Kenny Miss N. (Oakley Bank)
Woodcock Frank (Charlecote)
Wilson Rev. Ernest Clapin M.A.
(Hornby)
Bouth Rev. Regnld. Hampson Myd-
dleton M.A., J.P. (Battledown ct)

OLD BATH ROAD—continued.
 165 Smith Donald P
 167 Rolfe Mrs. E
 169 Deane Jn. E
 171 Edwards Arnold
 173 Hatch Chas. Gerard
 175 Harper Mrs. R. W
 177 Leech Jn. Hy. Geo
 179 Blount Cecil
 181 Vanderplank A. L
 183 Welch Misses
 185 Thomas Mrs. E. F
 here is Mead rd
 187 Stone Chas. A., M.B
 189 Bennett Leonard Hugh
 191 Wyatt A. Montagu
 193 Daniels Mrs
 195 Putman Edmnd
 197 Batten Roy Hy. O
 199 Bendall Jsph. Thos
 Railway crosses here
 201 Whittington Thos. D
 203 Ingle Café (Fredk. Edlington)
 207 Newcombe Harry
 209 Waring Arth. Wm
 211 Lockwood Jas
 213 Muirhead Mrs
 215 Shimmin Sydney
 217 Sewell Wm
 219 Macintyre Jn
 221 Oakley Fredk. Wm. insur. agt
 223 Watkins Mrs
 225 Moorman Mrs
 227 Powis Frank, sen
 229 Powis Frank, jun
 231 Keen Albt
 233 Kerby Jn. J
 235 Williams Geo
 237 Hill Frank
 239 Clarke Chas. E
 241 Moorman Wltr
 243 Steadman Mrs
 245 Cooper Herbt. S
 247 Smith Mrs
 249 Arundell Mrs
 251 Appleyard Mrs
 253 McShane Jas. L
 255 Leach Wm. Ernest
 257 Riley Mrs
 259 Lefeaux Miss F. L
 263 Tomkinson Jn. Wm
 265 Ballinger Chas. R
 269 Hyett Jn. Thos
 273 Bardsley Miss
 here is Pilley la.....
 275 Smith Raymond Edwd

279 Coates Miss A. E. aparts
 281 Lee Mrs
 283 Wheatsheaf inn, Ernest G.
 Orviss
 285 Smith Hy
 287 Ballinger Jas
 289 Joynes Horace B
 291 Williams Mrs
 293 Wood Wm
 295 Smith Frank
 297 Uzzell Arth. T. C
 299 Stanbridge Wm. Jn
 301 Brittel Albt
 303 Woore Edwin Wltr
 305 Mocksey Hubert H
 307 Smith Hy. Chas
 309 Paynter Leslie
 311 Faircloth Harold Oscar
 313 Meats Albt
 315 Sudamore Leonard
 317 Foll Jn. Hy.
 319 Griffiths Fredk. Chas
 321 Yeend Wm. W
 323 Davies Aldwyn Victor
 325 Wagstaffe Jsph
 327 Humphries Albt
 329 Penberthy Mrs
 331 Major Thos. Wm
 333 Perry Ernest Saml
 343 Siddall Neville L
 345 Siddall Mrs
 347 Boulbee Rev. Hy. T
 353 Coxwell Mrs
 355 Dolman Mrs
 357 Monico Harold Victor
 359 Colhicott Arth
 361 Varnish Jn. A
 363 de la Hoyde Christphr. R
 365 Frame Herbt
 367 Hooper Misses
 369 Young Wm. Arth
 371 Barrett Mrs
 373 Smith Mrs. E
 375 Young Ernest A
 377 Burford Chas

East side.

Bass & Co. Ltd. dyers
 here is Avenalls parade
 8 Margrett Chas. Hy. C.B.E., J.P.
 10 Lear Rev. Jas. Percy
 12 Home Lt.-Col. J. E.
 14 Wodehouse Armine
 24 Lancashire Mrs
 Carr Saml. (Abbotsford cott.)
 here is Sandford Mill rd

Cheltenham College Ground
 East Gloucestershire Cricket, Tennis
 & Hockey Club (H. H. Yolland, sec)
 Cheltenham Croquet Club, L. R. Peel,
 hon. sec
 here is Charlton Park gates
 130 Bond Geoffrey Dyer
 146 Thompson Leonard G
 148 Watson Wltr. Geo
 170 Speck Wm. Jas
 172 Walker Rev. Geo
 174 Carr Col. Harry Gardiner D.S.O.
 here is Charlton la
 200 Nutt Wltr
 202 Hodge Edwd
 204 Harris Geo
 206 Ballinger Alfd
 208 Philcox Rt. Jn
 210 Jones Wm. Hall
 212 Ridler Jn. Sydney
 214 Hawker Mrs
 216 Rogers Edwin Clarke
 218 Newcombe Hy
 220 Rice Alf
 222 Jeffrey Wm. Thos
 224 Poulton Horace B
 here is Pilford av
 228 Roberts Wm. Jn
 230 Pike Mrs
 232 Salmon Geo. Wm
 234 Chadwick Mrs
 236 Singleton Jack
 238 Lees Mrs
 240 Liddiatt Miss Edith K
 242 Carruthers Misses
 244 Brunskill Thos. Glencoyne
 246 Price Cyril J
 248 Dodwell Leslie Arth
 250 Griffin Miss
 252 Smyth Gilbt. C
 254 Beck Harry, monumental mason
 254 Beck Mrs. B. grocer
 256 Fogerty Cyril
 258 Lerner Ernest John
 260 Matthews Alfd. Thos
 262 Kent Rd
 264 Barrett Mrs
 266 Chick Wm. Thos
 268 Bourne Clarence A. butcher
 270 Bourne Clarence Alfd
 272 Hinks Edwd. Chas
 274 Holland Jas. Wm
 276 Evans Stedman J
 278 Batchelor Hy. Wm
 280 Little Thos. Kirby

282 Pilford Garage (T. H. Little,
 propr)
 284 Dennett Geo
 286 Spilsbury Leonard F
 290 Staple-Betty Wm
 292 Wood Ernest Frank
 296 Halliwell Mrs
 298 Wiggins Wm. D. insur. agt
 300 Higgs Arth
 302 Hunter Louis V. W
 304 Baldwin Harry A
 306 Forty Wm. Hy
 308 Edmonds Fredk. P. O
 310 Parsons Martin
 318 Adams Geo. Edwd
 320 Porter Harry Bullock
 322 Denton Edwd. Albt
 324 Reid Christphr. S
 326 Mallandaine Jn. F
 328 Winstone Alfd, Jn
 330 Yeates Alfd. bldr
 332 Alcock Wltr. Wm. Hy.
 here is Pilford rd
 334 Adye Lewis Cockrane
 336 Bennett Raymond V. M
 ... here is Borough boundary....
 (The following names are in Leek-
 hampton district.)
 342 Walton Eras. Lee
 344 Hart Douglas Wallace
 346 Raven Jn. Wm
 348 Corbett Hy. Stafford
 350 Chadwick Miss
 352 Thomas Morris
 356 Waylen Chas. W
 358 Moxon Mrs. J
 362 Lowes Mrs
 364 Leat Cameron E
 366 Smith Geo. J
 here is Undercliff ter
 368 Cooper Mrs
 370 Baron Mrs
 374 Brown Alfd
 376 Purton Miss
 here is Undercliff av

OLD GLOUCESTER ROAD,
 from Borough boundary to
 Borough boundary. MAP C 1.

OLD MEAD.
 See Charlton lane.

OLD MILLBROOK COTTAGES.
 See Millbrook street.

162 OLD

CHELTENHAM, ETC.,

OLD MILLBROOK TERRACE,
from Millbrook street to 1 Gloucester cottages. MAP D D 4.

East side.

- 7 Brewster Tom Fredk
6 Coombes Mrs
5 Finch Albt. Wm
4 Cleevley Geo
3 Higgs William Frederick
2 Parry Frederick
1 Nash Harry

West side.

- 8 Smith Chas
9 Dalton Wallace Coombs
10 Stewart Mrs

OLD PROMENADE.

See Ormond place.

OLD SCHOOL HOUSE.

See Arle.

OLIO COTTAGES.

See St. Luke's road.

OOLITE.

See New street.

ORCHARD COTTAGES.

See Orchard pl. & Ham rd. Charlton Kings.

ORCHARD PLACE, from 1 Regent place, Swindon road. MAP C 5.

(No thoroughfare.)

West side.

- 1 Clift Harold Ernest
2 Harker Geo. Hy
3 Golding Frs. Rd
4 Smith Harry
5 Brooks Charles Albert George

Orchard cottages.

- 2 Totterdell Edward
3 Lang Mrs
4 Kirby Hy

- 7 Gilbert Mrs
8 Timbrell Mrs

East side.

- 1a, Swinford Wm. Rt
2a, Gorin Arth. Wm
3a, Stone Jn
4a, Lynch Mrs
5a, Pearce Rd. Victor

ORCHARD TERRACE.

See Libertus road, St. Mark's.

ORIEL ROAD, from Bath road to Imperial square. MAP D 6.

North side.

- 1 Reece Herbt

Oriel terrace.

- 1 Phillips Thos
2 Rees Miss
3 Fawn Misses
4 Morley William Henry
..... here is Wellington st
Ellenborough Hotel (David Victor Davies, propr)
Symons Rev. Jelinger Edwd. (at Ellenborough Hotel)

Oriel villas.

- 1 Greatorex-Sims Sydney G. dentist
3 Martin Alfd. W
3 Pyatt Mrs

Martyn Brothers, photographers

..... here is Rodney rd

South side.

..... here is Vittoria walk

Wolseley terrace.

- 1 Rice Ernest Charles
1 Long Miss Florence
1 Turner A. G
2 Bennett Mrs
2 Holman Miss
2 Basford Mrs
2 Price Wm. Hy
3 Hansell Mrs
3 Alford W. Montagu
4 Wheway Jsph

Post Office Telephone Exchange (Wolseley house)

GENERAL ACCIDENT FIRE & LIFE ASSURANCE CORPORATION LTD. (William G. Barnes, A.C.I.L. resident secretary) (General Buildings). Telephone No. 4240

..... here is Trafalgar st

..... here is Imperial sq

ORIEL TERRACE.

See Oriel road.

ORIEL VILLAS.

See Oriel road.

ORIEL WALK, from 86 Bath road. MAP D 6.

- 2 Nevin Mrs
3 Slatter Mrs
4 Long Albt. Edwd
5 Pugh Arthur Allen, boot maker
6 Lester Miss

ORMOND PLACE, from 70 Promenade. MAP C 5.

Little Promenade.

Wright Madame Ltd. costumiers
..... here is Regent st
Rouse Fredk. upholsterer

North side.

Little Promenade.

Cryseide Ltd. silk mercers
..... here is Regent st
Dobson R. antique dr

Old Promenade.

White Madame Laura K. furrier
White Jn. bldr

ORMOND TERRACE.

See Regent street.

ORRISDALE TERRACE, from College road. MAP D 6.

North side.

- 1 Weaving Tom George
2 Llewellyn Thomas Walter
3 Taylor Mrs
4 Murciani Miss B. teacher of french
5 Crowther Edgar
6 Edwards Leslie Chas
7 Butler William
8 Williams Misses

East side.

Cheltondale villas.

- 1 Bell Mrs
2 Faulkner Frederick Arthur

OSBORNE TERRACE.

See Market street.

OTAGO TERRACE.

See St. Luke's road.

OUTER CIRCLE.

See The Park.

CHELT.

OVERBURY ST. Charlton Kings, from London road to Cudnall street. MAP D 8.

East side.

Bethell Wm. Chas. (Hill cott)
Statham Geo. (The Nook)

West side.

Ivy place.

- 3 Vizor Wltr
2 Williams Geo
1 Drinkwater Jack

Herbert Walt. (Overbury cott)
Johnson Wm. Fras. wheelwright (Ashley cott)
Brazener Wm. (Lilly bank)

OVERTON PARK ROAD, from Overton road to Malvern road. MAP D 5.

South side.

Bellaire Ralph Hamon M.A., Mus. Doc. (Ferlys house)

North side.

Moxon Mrs. ladies' college boarding ho. (Astell)

West side.

Palmer Right Rev. Edwin Jas. M.A., D.D. (assistant bishop of Gloucester) (Hendre)

OVERTON ROAD, from Parabola rd. to Malvern rd. MAP D 5.

West side.

Elmfield Private Hotel (Mrs. E. C. Jordan, proprs)
Wraith Miss, ladies' college boarding house (Sidney lodge)
Schuster Lt.-Col. L. R., D.S.O. (Abbey holme)

East side.

Parry Mrs. (Upton Leigh)
Foster Capt. Frank K., J.P. (Allt Dinas)

..... here is Overton Park rd

OXFORD BUILDINGS.

See High street.

OXFORD PARADE.

See High street.

6*

OXFORD PASSAGE, from 152a,
High street to St. Margaret's road.
MAP C 5.

East side.

Taylor Arthur Jn. (Oxford cottage)
Hailing Thomas Ltd. printers
Hailing Thos. Jas. (Broomland ho)
Osman George Alfd. tinplate worker
Bastin & Son, printers
.. here is passage to Bennington st..

West side.

Ashley Alfd. Hy. sheet metal worker
Harris Earlstone T. W. (Hillesley)
.. here is entrance to Cheltenham
School of Arts & Crafts, & to
Cheltenham School of Science
& Technology ..
Roberts Laurence A. bldr. (St. Mar-
garet's cott)

OXFORD PLACE.

See London road.

OXFORD STREET, from 6 Oxford
parade, High street to Priory
terrace. MAP C 6.

East side.

1 Loudan Geo. Rt
2 Wolstenholme William
3 Lane Mrs. A
4 Boorne Mrs

West side.

5 Cooper Harold M., O.B.E., M.B
6 Henderson Mrs. J. W
7 Dibb Miss Helen, boarding ho
8 Haywood Misses
8 Haywood Miss Louise D., S.R.N.
nurse
9 Orgee Mrs

OXFORD VILLAS.

See High street.

PAINSWICK LAWN.

See Painswick road.

PAINSWICK PARADE.

See Painswick road.

PAINSWICK ROAD, from Suffolk
rd. to Shurdington rd. MAP E E 5.

North-east side.

Marshall Jn. (Painswick ho)

St. James' place.

Snow Chas. (Clifton cott)

Davis Sidney (Pembroke ho)
..... here is Casino pl

1 Bean Joseph
2 Davis S. & Son, upholsterers
2 Davis Sidney
3 Fricker Miss Sybil M
4 Kershaw Frank
5 Denley Miss
6 Walters James Albert
7 Twynning Lawrence Thos
7a, Leeson Frank, boot repairer
8 Best William Henry
9 Portlock Chas
10 Fowles Alfd. Harry
11 Berry Aubrey T
12 Brookes Charles Henry
13 Ryland Alfred
14 Hands Jn. Hy. baker
14 Hands Alfd. Chas
..... here is Andover rd

Henderson Jn. (Aireworth)

Southend villas.

1 Evans Rd
2 Saunders Edward

Saunders E. & Sons, bldrs

..... here is Ashford rd

Godfrey Miss H. G. (Limehurst)
Hodgson Mrs. (Limehurst)
Barnett Hy. O. (The Limes)
Du Pré Misses (Benella)
Lamb Percy Regnd (Cranford)
Cooke Mrs. Fothergill (Holmdale)
King Miss A. M. (Chester)
Emlyn-Havard Mrs. B. E. (Little-
beck)
Price Thos. T. (St. Philips lodge)
..... here is Grafton rd

Brandon House School (Hy. R.
Reynolds B.A., M.C. head master)
..... here is Tryes rd

Mainwaring Wm. M. (St. Barbe)

South-west side.

Painswick lawn.

1 White Edgar Charles
2 Glahome Jas
3 Gantillon Miss
4 Hook Mrs
5 Kenning Mrs
6 Teal Misses
6 Powell Mrs

Shadwell Clarence (Albuera)

..... here is Andover rd

Painswick parade.

1 Eggleton Henry James, fruiterer
2 Ursell Hy. Geo. picture frame mkr
3 Hampton Mrs. Emily, furnished
aparts
4 Chick Fredk. Jn
5 Reynolds Leonard W

British Union inn, Louis Whittle
Worgan Tom F. car hire service
(Park garage)

Worgan Tom Forester (Forest dean)

..... here is Ashford rd

Mullett Miss (Drinagh)

Gilbert Col. Clarence E. (Kirkstone)

Cloverdale lawn.

4 Davies Nurse B.A., S.R.N. trained
nurse

3 Bubb Miss E

3 Bubb Jn

2 Keble Rev. Rd. Jas. (curate of
St. Stephen's)

1 Powell Alfd. Chas

Mayne Gerald Wm. (Plas Newydd)
Dutton Miss (The Crossways)

..... here is Grafton rd

Guilmant Samuel E. (Cotswold)

Porcher Misses (Somerton)

Ballard Rev. Jn. M., M.A. (vicar of
SS. Philip & James) (St. Philip's
vicarage)

Mellersh William L., M.A. (Bergholt)

Griffiths Jas. (Loudoun)

Marshall Capt. Aug. F. (Elsham)

Houghton Col. Jn. Wm. Hobart.,
M.B., D.S.O. (Overdale)

.... here is Tudor Lodge rd ...

Cotswold lawn.

1 Cotswold Lawn Nursing Home
(Miss L. E. Bayliss S.R.N.,
matron)

2 Nuttall Miss

3 Powell Ernest A

Butterworth Mrs. (The Croft)

Mills Mrs. E. D. (The Bungalow)

Parker Jas. D. (Caradon)

Dixon Fras. (Orchard ho)

Goddard Rev. Louis Ernest B.A.
(John o' Gaunts)

Hulton Sir William Rothwell bart
J.P. (Ashley lodge)

PAINSWICK TERRACE.

See Andover road.

PARABOLA ROAD, from Bays
Hill rd. to Montpellier st. MAP D 5.

South side.

Fernhurst Board Residence (Mrs.
Agnes Williams), private hotel

Bayshill lawn.

MORAY HOUSE HOTEL (Mrs.
J. Cairns, proprietress). Tele-
phone No. 4302

2 Grosvenor Miss

2 Miller Col. Leander Wm

2 Pruen Mrs

2 Chapman Sidney

Nelson-Stythe Victor R. (Gransden)

Bayshill lawn.

4 & 5 Cheltenham Ladies' College
Boarding House (Miss Grieve-
son)

Morris Chas. (Marston)

Boosey Miss E. (Oakhurst)

Raven Maj. Jn. C. H. (Oakhurst)

Bennett Geo. Wm. (Oakhurst)

Lea Miss E. (Marchmont)

..... here is Overton rd

Hallum Edwd. W. (Stoneleigh)

MacLaughlin Edwd. (Overton Lea)

Lindop Mrs. G. W. (Wyastone)

..... here is Queen's par

North side.

Royal Nursing Home (Misses Whyte
& Price) Tel. No. 2430

Maidstone Louisa Viscountess
(Douglas)

Butler B. Fawcett (Parabola ho)

Eversleigh house.

1 Lindsey-Renton Mrs

2 Roper Geo. A

..... here is Bayshill rd

Archer Mrs. (Pierreville)

Matthews Miss Gertrude M.A.O.D.

teacher of dancing (Pierreville)

Heaton Peregrine Henniker (Bays-
hill lodge)

..... here is Montpellier st

PARAGON TER. from Paragon parade, Bath road. MAP D 6.

(No thoroughfare.)

- 1 Paterson Graeme M., M.A
- 2 Coles Misses
- 3 Borchardt Miss
- 4 Powell William
- 5 Hobbs Rev. Chas. (Bapt)
- 6 Thornton Miss

PARIS HOUSE.

See Promenade.

PARK (THE), from Park place Map E E 5.

Outer circle.

- 1 Crawshay Miss L. F
- Harrison Miss B. M., M.D. (Longford house)
- here is Tivoli rd
- 6 Lane Sidney David
- Bolland Thos. (Osborne lodge)
- Williams Oliver (flat 1, Osborne lodge)

Rea Mrs. Taylor (Oakfield)

..... here is St. Stephen's rd

Le Rossignol Lt.-Col. H. S. (Redesdale)

- Pullen Mrs. (Redesdale)
- Lewis David J.P. (Redesdale lawn)
- Peebles Brig.-Gen. Evelyn C., C.B., C.M.G., D.S.O., J.P. (Woodlands)
- Thatcher Leslie Harold (Woodlands lodge)

Eden Mrs. (Glenmore)

Reynolds-Reynolds Mrs. (Glenmore)

..... here is Merestones rd. & footpath to Shurdington

- Tucker Jas. H. (Chalfont)
- Anley Herbt. (Oakley)
- Atkinson Mrs. (Arundel lodge)
- Weech Wm. N., M.A. (Greenfields)
- Vaughan Mrs. Evelyn (Springfield lawn)

Kirkpatrick Mrs. W. J. (Park lawn)

.... here is Moorend Park rd

Fletcher Edward S. (St. Clair)

Fulton J. H. W. (Braidujle)

Kelley Mrs. (Ireton house)

Blathwayt Gerard W. (Benton ho)

Mackay Jn. Chas. J.P. (Tudor lodge)

..... here is Tudor Lodge rd

Saynor-Thompson Rt. (The Orchard)

Revoira Mrs. (Ellemore lo)

Conder Archibald Francis Reignier
M.C., M.D. Edin. (Eton lo)

Meadows Mrs. O. M. (Ballyrane)

Dowse Mrs. C. E. (Batsford)

Close Brig.-Gen. Geoffrey Dominic,
C.B. (Batsford)

..... here is Grafton rd

Inner circle.

Palmer H. T. (Cornerways)

Butten Miss F. L. (Melrose)

Yeadon-Jones Misses (Lindholme)

Close Lt.-Col. Fras. M., O.B.E. (Kinallen)

Apps Fredk. (Pembridge ho)

Dwyer Mrs. private hotel (Dunholme)

Newton Mrs. (Broadlands)

Ingles Ernest James, gardener to Mrs. Newton (Broadlands lodge)

Bridgman Wm. Hy. caretaker, Fullwood pk. (The Lodge)

Townsend Frank (Farm lodge)

Collier Mrs. (Foreland)

Whitby Mrs. A. B. (Elville)

PARK COTTAGES.

See Moorend Park rd.

PARK ESTATE, Prestbury. from Bowbridge la.

South side.

Andrews Misses (The Firs)

Phillips Miss (The Hutch)

Downer Geo. Collins (Beechwood)

Villar Wm. Arth. (The Warren)

Cowman Paymaster-Commr. Arth. Reeve R.N. (ret.) (Hermione)

Armstrong-Lane Miss (Capri)

Edward Miss (Woore)

North side.

Preston Wilfred Norman (The Cabin)

James Raymond (Cotswood)

Playfair Miss (Craignethan)

Descours Mrs. (Gable cott)

Deane Miss (Crossways)

Holloway Misses (The Bury)

Du Boulay Mrs. (Marchmont)

Cole Herbt. Percy (Kenann)

Driscoll Hy. Jas. (Park stables)

PARK PLACE, from Suffolk road to The Park. MAP E E 5.

North-east side.

- 1 Penny Hy. C
- 2 Gibbs Mrs

- 3 Wicksey Mrs
- 4 Armstrong Arth. V
- 5 Gilliat Miss G
- 6 Moore Misses
- 7 Keane Mrs

..... here is Andover rd

8 Smyth Mrs

12 Finch W. A

13 Davies Rev. David F. J., B.A. (curate of Christ Church)

- 14 Grant Miss
- 15 Ecroyd Frederick William
- 16 Whittard Misses
- 17 Money Mrs
- 18 Kirkland Misses
- 19 Wakefield Howard Edwd. A
- 21 Smith Miss S. A

..... here is Ashford rd

Ward Miss (Segrave lodge)

Bayliss Miss E. K. private hotel

Carter Col. Duncan Campbell C.B., C.M.G. (Heighthorne)

Gobourn Sidney C.S.M.M.G., B.P.A. chartrd. masseur (Segrave)

Fletcher Mrs. (Glenarbuck)

Schuster Mrs. (Heysham ho)

South-west side.

Lloyd Mrs. G. (Park end)

..... here is Ashford rd

- 24 Hill Miss M. G
- 25 Caddell Mrs
- 26 Mitchell Miss
- 27 Luckman Mrs
- 28 Moulder Miss G. H
- 29 Priday Arth. Kenneth
- here is Andover rd
- Davies Mrs. (Manaton)
- Briggs Joshua Monro (The Lawn)
- Broke-Smith Mrs. (Tunstall house)
- Gill Mrs. (Tunstall lodge)
- here is Lypiatt rd

PARK STREET, from 265 High st. to New st. MAP C C 5.

East side.

- Lookey Richard Lewis (Park cot)
- .. here is passage to Burton st ..
- 1 Timbrell Ernest James
 - 2 Elliott Jsph
 - 3 Sutton Jn
 - 4 Fitz Alfd. Geo
 - 5 Taylor William
 - 6 Stanton Geo. Thos
 - 7 Lookey Wm

- 8 Brown Frederick Henry
- 9 Jackson Mrs. H
- Hunt Mrs. (Hope cott)
- 42 Hale Mrs. M. J
- here is New st
- West side.

- 10 Dando Geo
- 11 James Mrs. E
- 12 Carpenter Edward George John
- 13 Payne Arth. Jas
- 14 Cook Frank Hubert
- 15 Lloyd Wm. Arth
- 16 Mills Alfd
- 17 Slade Walter
- 18 Pearson Feter
- 19 Carter Ernest A
- 20 Baker Mrs. F
- 21 Cummings William Alfred
- 22 Hunt William Wallace
- 23 Johnson Mrs
- 24 Timbrell Alfd. Hy. chimney swp
- 25 Hawker Alfd. Chas
- 26 Sheen Mrs
- 27 Meddings Harold Thomas
- 28 Price Ernest
- 29 Palmer Phillip
- 30 Wilkes Mrs. F. J
- 31 Turner Albert Henry William
- 32 Osman George Alfred
- 33 Brown George
- 34 Brown Alfred
- 35 Miles Mrs. C
- 36 Biddle Sidney

Burton terrace.

- 8 Fitz Mrs. L
- 7 King Regnld
- 6 Witchard Miss
- 5 Hopkins Percvl
- .. here are Market st. & New st ..

PARK VIEW.

See Albany road.

PARK VIEW TERRACE.

See Naunton lane.

PARK VIEW VILLAS.

See Alexandra street.

PARK VILLAS.

See Whitecross square.

PELHAM VILLAS.

See Alstone avenue.

PHOENIX PASSAGE, from 220a,
High st. to Swindon rd. MAP C 5.

- 1 Farmer Thos
Rummings Mrs

PILFORD AVENUE, from Old
Bath road. MAP F 7.

North side.

- Godwin Frank Holbrow (Bembridge)
Mills Trevor (Trevordene)
Holyoake Hy. Chas. (Cotswold)
Ryland Geo. Fras. (Forby)
Owen Saml. Maurice (Cartref)
North Mrs. M. (Martock)
Caulkett Clarence Wm. (The Chase)
Norman Wltr (Sandcroft)

South side.

- 1 Harrison Wm
Phillips Chas. Wm. (Plemont)
Bowen Frank Heath (Instow)
Moon Howard B. (Longmead)
Broom Wm. B. (Lyndhurst)
Gibson Thos. Edwd. (Linden lea)
Sheldrick Alfd. J. (Porthkerry)
Heynes Geo. Elliott (Kyre)
Townshend Mrs. E. B. (Trevose)
Horner Edwd. Rd. (Hirnant)
Chipp Wltr. Rt. (Glenview)

PILFORD ROAD, from Old Bath
road. MAP F 7.

North-east side.

- Evans Fredk. Wm. (Ivydene)
Sell Mrs. (Homeside)
Caudle Fredk. Jn. (Springfield)
Gray T. B. Maling (Wayside)
Meats Albt. Griffiths (Mywaye)
Hobbs Tom (Bramhall)
Burgess Miss A. R. (Aysgarth)
Starling Frank Robt. (Lindela)
Wall Jas. Edwd. (Failand)

- 3 Drew Miss
Gastrell Fras. (Hillside)
Dawkins William (Braeside)

South-west side.

- Littlewood Jn. Elliot (Rocksides)
Sutton Rev. Jsph. (The Manse)
Mason Jsph (Shirley)
Short Thos. Hy. (Cliffdene)
Lefaux Mrs. Mary (The Little
House)
Smith Misses F. M. & A. E. (The
Craig)

PILLEY COTTAGES.

See Pilley lane.

PILLEY CRESCENT, from 13
Pilley lane. MAP F 7.

West side.

- 84 Hawkins Fredk. Albt
82 Allsworth Ralph L
80 Chandler Edwd. S
78 Smith Alfd. Ernest
76 Mills Alfd
74 Davies Sydney
72 Taylor Albt. Edwd
70 Selley Wm.
68 Hart Ernest
66 Gegg Ivan Fredk
64 Gibbins Jesse Sydney Wm
62 Hemming Chas. Fredk
60 Brown Hy. Thos
58 Deacon Chas
56 Williams Edwd. A
54 Skey Geo
52 Gorton Jack
50 Stacey Edwd
48 Saunders Geo. Hy. Fredk
46 Stanbridge Fredk
44 Chandler Fredk. Jas
42 Jones Chas
40 Page Fredk
38 Blunt Jn
36 Harvey Leonard
34 Owens Fredk
32 Gardener Harry
30 Whitlock Mrs
26 Russell Chas. Wm
24 Haynes —
22 Birt Harold Geo
20 Hopkins Mrs
18 Hughes Fredk. Ernest
16 Organ Wltr
14 Attwell Edwd
12 Perry Mrs
10 Hawker Fredk
8 Clements Edwd. Thos
6 Lee Chas. Wm
4 Kibble Albt
2 Winters Wm. L. shopkpr

East side.

- 101 Stephens Leslie Norman
99 Wynne Arth
97 Taylor Chas. Ernest
95 Hopkins Geo
93 Attwood Lewis
91 Gregory Jn. Hy

Ark cottages.

- 1 Smith Edward John
2 Colley Geo. Alfd

South-east side.

- 1 Taylor Cyril
3 Humphries Herbt
5 Hawker Regnld
Jane Saml. Leslie (The Nook)
Stranger Fras. C. (Nethercott)
Leckhampton Zion Baptist Church

- 13 Beard Jas. Wltr

..... here is Pilley cres

- 15 O'Brien Leonard
17 Kendall Fredk
19 Bliss Albt

Pilley cottages.

- 1 Hunt Alfred Frederick
2 Brown Mrs. F

Harding Arthur (Box cottage)

PITTVILLE, from Winchcombe
place. MAP B 5.

East side.

Segrave place.

- 1 Verry G. Tyrrell L.R.C.P.Lond.,
M.R.C.S.Eng. physcn. & surgn
3 Sankey Arth. Edwd Bellew
4 Webb Ernest Reuben
5 (flat 1) Giles Mrs
5 (flat 2) Field Edwd
5 (flat 3) Dyer Wilfrid A
6 Thomas Hy. Arth. B.A., LL.B
7 Henly Geo

Bourne Lt.-Col. Walter Fitzgerald
O.B.E. (Weston house)

- Lambert Wm. A. (1 Berkeley villas)
Davies Miss (1 Berkeley villas)
Wright Wltr. (1 Berkeley villas)
Jones Mrs. Preston (2 Berkeley vills)
Gordon Brig.-Gen. John Lewis
Randolph C.B., C.S.I. (Roden ho)
Cowing Mrs. (Berkeley house)

.....here is Wellington rd.....

Pittville lawn.

- Curtis Edward C. (Kenilworth)
1 Norman Geo
2 Jackson Thos. R
4 Parkin Mrs

- 89 Selley Herbt
87 Martin Mrs
85 Gardener Wm. Fredk
83 Constable Harry Sydney
81 Clifford Christoph
79 Chappell Mrs. J
77 Herbert Jn
75 Gardener Gilbt. Geo
73 Crisp Albt. Fras
71 Gibbard —
69 Ralph Fred
67 Olden Mrs
65 Jones Rd. Chas
63 Messer Edwd
61 Aldridge Frank
59 Lockwood Frank Jas
57 Searrett Albt. Harold V
55 Iles Hartley
51 Rees Fredk
49 Smith Geo. Thos
47 Hancock Ernest
45 Haycox Leonard
43 Smith Hy
41 Hunt Harry Rt.
39 Andrews Wm
37 Mason Jas
35 Hopkins Alfd
33 Cox Geo. boot mkr
31 Luscott Herbt. Edwin
29 Booy Wm
27 Clark Regnld
25 Gibbins Wm
23 Godwin Wm
21 Skinner Fredk
19 Morgan Arth. H
17 Ludlow Leslie Jas
15 Mason Wm
13 Cousins Rt. J
11 Caudon Wm
7 Thorndell Jas. Edwd
5 Anthony Edwd. Arth. Jas
3 Derriock Mrs
1 Bond Fred

PILLEY LANE, from Leckhampton
road to Old Bath rd. MAP F 7.

North-west side.

- Pearman Lewis Murray, dairyman
(Quarry cott)
Bloxsome Jsph. (Delancey cott)
Bloxsome Leslie, teacher of music,
(Delancey cott)
Salter Wm. (Wright cott)
Caudle Arth. Chas. (Cambridge cott)
Summers Albt. Jesse
Proctor George

PITTVILLE LAWN, PITTVILLE—con.
 5 Gregory Chas. Kingsley
 Hope Mrs. Herbt. (2 Pittville lo)
 King Ernest (4 Pittville lodge)
 Hutt Wm. (Pittville lodge cott)
 6 Kelham Mrs
 7 King Mrs
 8 Shirer Miss
 9 Fletcher Misses
 9 King Chas
 10 Davis —
 10 Stringer Capt. C
 Steward Mrs. (1 Wyddrington ho)
 Thoys Col. Harry Newman (2
 Wyddrington ho)
 11 Eland Mrs. M. E
 13 Anton Mrs
 14 Lyon Miss
 15 Earwaker Mrs
 16 Goodlake Mrs
 Benwell Percy Jas. (Malden crt)
 Newall Miss (Ellingham ho)
 Robson Saml. M.A. (Dorset ho)
 Bishop Rev. Jn. Wm. (ret.)
 (Lake ho)
here is Albert rd.....
 West side.
 here is Wellington rd
 Hicking Jsph. W. (1 Halsey ho)
 Potter Maj. Rd. (3 Halsey ho)
 Brotherhood Jsph. A. (4 Halsey ho)
 Clarendon villas.
 5 Maxwell Misses
 4 Waller Mrs
 3 Cameron Wm. Lochiel S.L., C.S.I
 —
 Nainby Arth. Frank (Merridale ho)
 Dunn Geo. Owen Wm. O.B.E.
 (Montague villa)
 Napier house.
 1 King Miss
 2 Price Mrs
 3 Pedley Arth. Jn
 4 Nation Geo. caretaker
 —
 Holloway Samuel Walt. (Rahere)
 —
 PITTVILLE CIRCUS, from Prest-
 bury road. MAP B 6.
 Martin Jn. Middleton M.D., D.P.H.
 county medical officer of health
 for Gloucestershire (The Tower ho)
 Ruvigny Marquis de (Eglington)

Harrison Col. Bernard Gauntlett
 (Stanbrooke)
 Thomson Mrs. (Northlands)
 Lucas Wm. (1 Terhill)
 Percival Victor (2 Terhill)
 Davis Mrs. C. R. S. (3 Terhill)
 Warburton Jn. (4 Terhill)
 Palmer Mrs. (Ashpriors)
 here is Pittville Circus rd
 Brown Miss Cuthbert Med. & Cert.
 R.A.M. teacher of music (Kings-
 muir)
 Sowerby J. W. teacher of music
 (Kingsmuir)
 Cox Thos. Bartlett (Burston ho)
 Preston-Jones Mrs. (Burston ho)
 Mizon Harry (Burston ho)
 Midwood Miss F. (Tresmere)
 Anderson Fredk. Thos. (Apsley ho)

PITTVILLE CIRCUS ROAD,
 from Pittville circus to Hewlett
 road. MAP B 6.

South side.

Gandy Mrs. Hunter (Heath lodge)
 Hattersley-Smith Misses (Glenfall-
 lawn)
 here is All Saints' rd
 St. Anne's Church of England Nur-
 sery Training College (Incorpor-
 ated) (Miss Rowland, matron)
 Smith Edwd. (North hall)
 Mulliner Mrs. (North hall)
 White Seaton (North hall)
 Deacon Edwin (North Hall cott)
 Stevens A. Felix M.D. (Longville)
 Harrison Misses (Holmdale)
 Miles Brig.-Gen. Philip Jn. C.B.,
 C.M.G. (Strathdurn)
 Bowerman Miss M. H. (Askham ho)
 Truell Lt.-Col. Edmond. G. S. (Moul-
 ton dale)
 Shakespear Mrs. W. P. (Carlton)

Haddo.

flat 3 Henderson Mrs. E. P

Mellersh Mrs. W. H. (The Gryphons)
 Carbonell Miss (Worcester ho)
 Pengwern College for Girls (Mrs.
 Adelaide Pearson)
 Pengwern College Annexe (Sunny-
 side)
 Barratt John Harold (Fern bank)

HARPE & FISHER (1924) Ltd.

CHELTENHAM.

Telephone: 2046-7-8
 (3 lines).

Telegrams: "WALLPAPER."

BATHS, - GEYSERS, LAVATORIES, - SINKS, - RADIATORS. -

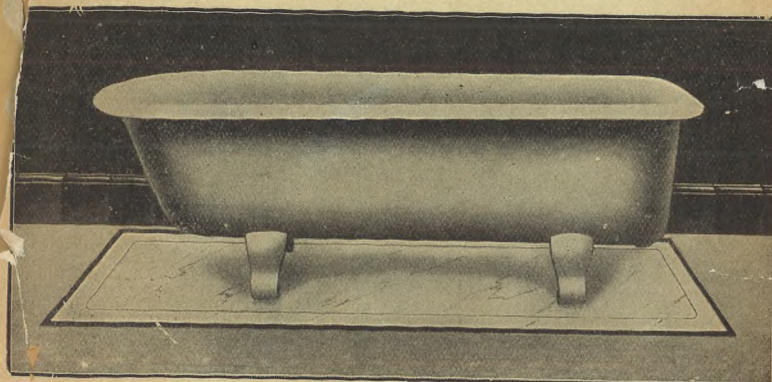

GRATES AND RANGES, - GAS FIRES,
 MANTEL REGISTERS, - DEVON FIRES,
 TILED SURROUNDS.

We respectfully solicit your inquiry.

Telephone 2535

The Cheltenham Creamery Ltd

Suppliers of High-class

DAIRY PRODUCE

RICH NEW MILK AND CHOICEST CREAMERY BUTTER
also a Department of

Devonshire Dainties and Cooked Meats, including
PRESSED BEEF, GALANTINES, VEAL and
HAM, HAM and TONGUE, PRESSED PORK,
VEAL, HAM and EGG and PORK PIES, Etc.

One Quality - - The BEST

3 & 4 Pittville Street & 4 Montpellier Avenue.

The Firm with the Reputation for
Quality at lowest possible prices.

Ye Olde English Ironwork.

HANCOCK & SON,

METAL CRAFTSMEN,

BENNINGTON STREET,

CHELTENHAM SPA.

MAKERS OF ART METAL

:: :: WORK :: ::
for Gates, Railings, Screens,
:: :: Signs, etc. :: ::

ENQUIRIES SOLICITED.



North side.

.....here is footpath to Whaddon
rd. & Prestbury rd

- Gamble Mrs. Arth. (Gwernant)
- Newbold Misses (Notherwood)
- Roberts Oliver Jas. (Prestwich ho)
- Waring Miss (Prestwich ho)
- Peach Mrs. Rt. (Cotswold lodge)
- Bellhouse Mrs. (Cotswold grange)
- Davies Walt. H., M.A. (Westbourne
ho)
- Chester Miss L. J. (Oak bank)
- Major Arth. horse dr. (Oakbank
stables)
- Smith Chas. (Queensholme cott)
- Horsfall Thomas M. (East Hayes)

PITTVILLE CRESCENT.

See Albert road.

PITTVILLE LAWN.

See Pittville.

PITTVILLE LODGE.

See Pittville.

PITTVILLE PARADE.

See Evesham road.

PITTVILLE STREET, from 122
High st. to 103 Albion st. MAP C 5

North-west side.

- 1 & 2 Flemons H. W. fancy draper
- 3 & 4 **CHELTENHAM CREAMERY
LTD.** dairy (reg. office). See
advertisement
- 5 Davis Miss Eliz. confctnr
- 6 Dangerfield G. & Son, umbrella
manufacturers
- 7 Carter Harold Thos. confctnr
- 8 Cheltenham Accumulator Service
Co
- 9 Pitcher Stanley H. boot stores
- 10 Holland Wm. H. wireless engineer
- 11 Holliday & Page Ltd. butchers
- 11a, Gardiner Miss Alice, teacher of
music
- 11a, Richards Miss Lynda, teacher
of dancing
- 11a, Women's Imperial Club (Mrs.
E. Child, sec)

- 12 Hacker Arthur, hair dresser
- 13 & 14 Vick Fredk. ladies' tailor
- 14a, Horlick Edwd. Jabez, tobconst

South-east side.

- 15 & 16 **SHARPE & FISHER
(1924) LTD.** paint merchants.
See advertisement
- 17 Fletcher Fredk. S. china stores
- 18 Paget Augustus, jeweller
- 19 **SHARPE & FISHER (1924)
LTD.** ironmongers, builders &
timber merchants. Tel. Nos.
2046, 2047 & 2048. See advert
- 19 Sydney Arms hotel, Mrs. Agnes
Stephens
- 20 Rawlings Bros. secondhand book-
sllrs
- 21 **SHARPE & FISHER (1924)
LTD.** builders' merchants
(showrooms). See advert
- 22 Paragon Laundries (Gloucester-
shire) Ltd. (receiving office)
- 22 Payne Wm. Josiah
- 23 **FRISKNEY'S SPORTS DEPOT**
(J. Pratt, proprietor)
- 24 Kiddieland (J. Pratt, propr.),
toy dlrs
- 25 Edwards Harold, tobconst
- 25 Jenkins Wm. Albt
- 25 **THE BLACK CAT CAFE** (Mrs.
A. Jenkins, proprietress)
- 26 Jenkins Miss Ellen, confectioner
- 26a, Fletcher Mrs. F. confctnr

PITTVILLE TERRACE.

See Clarence road.

PITTVILLE VILLAS.

See Prestbury road.

PLOUGH YARD.

See High street.

PORTLAND COTTAGES.

See Portland square.

PORTLAND PARADE.

See Prestbury road.

PORTLAND PLACE.

See Portland street.

PORTLAND SQUARE, from Beaufort place to Prestbury road. MAP C 5.

Billings A. C. & Sons Ltd. builders (yard)

Portland cottages.

- 1 Fox Adam
- 2 Chapman Mrs
- 3 Cresswell Hy
- 4 Farmer Wltr. Lloyd
- 5 Dicks Albt
- 6 Thorndale Mrs

- 30 Harris Mrs
- 31 Wright Geo
- 32 Naylor Jn
- 33 Daffurn Wm
- 34 Williams Hugh James
Porter Walt. W. (Freeman's cots)
Phillips Chas. (Freeman's cotts)
- 35 Miller Cyril E
- 36 Williams Arthur Sidney
- 37 Smith Cyril E. G
2 Morgan William

PORTLAND ST. from 1 Albion st. to Evesham road. MAP C 5.

South-east side.

- 1 Gordge Heber Loveridge, stationer, & post office
- 2 MacVitie Mrs. E. greengro
- 2 MacVitie E. A. & Sons, bldrs
- 3 Western Private Residential Hotel (Misses Phillips)
- 4 Haslam Leslie Thos
- 5 Groves Miss E. A. aparts
- 5 Gueritz Rev. J. F. L
- 6 Prince of Wales P.H. (Wm. Hy. Robins, propr)
- 7 Trotter Miss Dora, aparts
- 8 Burrows Walter William, dentist
- 8 Hill Miss E. M. boot repr
- 9 Cotswold hotel, Donald K. Higgs
- 9 Cheltenham Swimming & Water Polo Club (F. E. Lane & W. T. Tiver, joint hon. secs.) (head-quarters)
- 9 Ye Cotteswolde Angling Society (H. Bosworth, hon. sec.) (head-quarters)
- 9 Patesian Rugby Football Club (C. J. Price, hon. sec.) (head-quarters)
- 10 & 11 Williams A. & Co. motor engineers

12 Lamming Mrs. M. J
Portland Tabernacle (Church of Christ)

13 Hill Percy Fredk
13 Rodway Wallace, picture frame maker

..... here is Warwick pl
Waddington Eric F., M.B. physen. & surgn. (Warwick ho)
Clow & Waddington, physens. & surgns. (Warwick ho)
Hughes Ernest Arth. (Glengariff)
Pardington Ernest, apartments (Stratton house)
Wilcox John Thos. (Ingleborough)
Holy Trinity Church

Trinity terrace.

- 1 Nourse Thos. Wm
 - 2 Davis Joseph A
 - 3 Carrick Mrs. Hy. S
 - 4 New Miss Violet, girls' school
 - 5 Patient Mrs. J. aparts
 - 6 Waleroft Jn
- .here is footpath to Winchcomb st.
Bence Mrs. sen. (Maisonette)
..... here is Clarence rd

North-west side.

- Masonic Hall
21 Holman Ernest Oliver
20 Poole's, fried fish shop
19 Williams A. & Co. cycle agents
18 Bishop Mrs
17 Jacques Thos. S
16a, Lamb Mrs
Griffiths Bros. motor tyre depot
16 Malsom A. E. & P. H. furniture dtrs
15 Playdon Albt
Friends' Meeting House
14 Sperry Mrs. Annie, ticket writer
Chandler Miss (The Parsonage)
Bailey Miss (The Parsonage)
Burrows Mrs. (The Parsonage)
..... here is Warwick pl

Portland place.

- 1a, Pulsford A. E. & Son, furniture dtrs
- 2 Inman Mrs. Eva, costumier
- 3 Pittville hotel (John Wright, proprietor)
- 4 Booy A. T. & Son, tailors

Camden terrace.

- 1 Wedge Misses
- 2 Parry Mrs

Winter Frank (Camden lawn)
Rutherford Mrs. (1 Gothic)
Smith Mrs. B. (2 Gothic)
Wilkins Miss (Roseleigh)
Bleney William (Blenheim cottage)
Davis Albt. E. confr. (The Bungalow)
Taylor Mrs. Elizabeth, chimney sweep (Camden)
Major Frank C. fruiter. (Swiss chalet)
Buck Arth. Jas. (Trinity villa)
England Charles, plumber (Trinity cottage)
Trigg Alfd. E. fruiter. (Trinity stores)

Blenheim terrace.

- 1 Brewer William Rowland
 - 2 Clifford Harry L
 - 3 Matthews Henry
 - 3 Slade Miss Ellen, nurse
 - 4 Sheils Mrs
- ..here is pathway to North place..
Bullock Fredk. Chas. (Deerhurst)

PORTLAND TER. from Winchcomb pl. to Prestbury rd. MAP C 6.

- 2 Hyatt Arth. Jas. bldr
- 3 Gortord Tom Wm. tailor
- 4 Vines Miss Maud Spiller, stationer, & post office
- 5 Comely Percy Hanks, butcher
- 6 Burroughs F. C. & Son, dairy
- 8 Coach & Horses P.H. (Mrs. W. T. Leonard, proprietress)
- 9 Bishop Ernest W. motor car propr
- 10 Biddle Mrs
- 11 Court Mrs
- 12 Bishop Mrs
- 13 Crowther Fredk
- 14 Thatcher Miss
- 15 Bishop Alfd. Towers

PORTMAN TERRACE.

See Up. Bath st.

PORTURET COTTAGES.

See School road, Charlton Kings.

PORTURET GARDENS.

See School rd. Charlton Kings.

POST OFFICE LA. from Crescent terrace to Clarence st. MAP C 5.

West side.

Cheltenham Newspaper Co. Ltd. (dispatch office)
Service Co-operative Association Ltd. (Thos. Smith, sec)

East side.

5 Walkley Henry Jas. coffee room

PRESTBURY ROAD, from Winchcomb pl. to Prestbury. MAP B 6.

North side.

Allard Mrs. Beatrice, nurse (Pittville cottage)
Eaton Miss Elizh. furrier (Segrave)

Leamington place.

Jeffrey R. & Son, chemists
Gibbs Geoffrey A. (Leamington ho)
1 Stephenson & Co. tobacnsts
1 Leedham Geo
2 Hall Chas. Wm. Hemphill
2 & 3 Giller & Son, grocers
4 Georges Ltd. pastrycooks
5 Aldridge Mrs. Minnie, dressma
7 Small Mrs
8 Kilbey Mrs
9 Brown Mrs. V
10 Butt Miss
11 Miles Edwin
12 Sharpe Gilbt
..... here is Wellington rd
..... here is Albert rd
Evans Mrs. M. (Southend ho)

Pittville villas.

- 17 Villar Mrs
- 16 Bedwell Ernest
- 15 Stewart Miss
- 14 Hone Miss
- 13 Goodwin John C. B
- 12 Waghorne David Edward
- 11 Bayley Leslie William
- 10 Edwards Mrs
- 9 Lyon Miss M. E
- 8 Tuke Miss A. C
- 7 Comely Percy Hanks
- 6 Parker Mrs. C. K
- 5 Cole Arth. Edwd
- 4 Miles Miss A. N., M.A
- 3 Jeffrey Miss
- 3 Wanklyn Miss E
- 3 Royal National Life Boat Institution (Cheltenham branch) (Miss E. Wanklyn, hon. sec)
- 3 Wanklyn Miss E

PITVILLE VILLAS, PRESTBURY RD.—CON.
2 Hone Miss Margaret
1 Payne Edwin Geo

Beach Wm. A. nurseryman
..... here is Windsor st
Lidderdale Frs. Jas. M.C., M.B.,
B.S., D.P.H. physcn. & surgn. &
medical officer to Cheltenham
Rural District Council (Evesham
lodge)

Miller Harold (Southwood lodge)
Hennell Wltr. Geo. (Retford villa)
Yeates Garage, cars for hire
Waghorne Wallace B. (Beulah house)
Doswell Robert R. (Eton cottage)
Brain Mrs. (Eton house)
Cheltenham Creamery Ltd. model
dairy. See advertisement
Malvern Mrs. Thos. (Mowbray)
Mustoe Charles (Southam court)
South side.

..... here is Albert pl.

Portland parade.

1 Higgins Philip, antique dlr
1 Barlow Mrs
2 Gardner Miss
3 Middleton Ernest Wm. dentist
4 Covill Wltr. & Co. florists
.... here is Back Albert pl
.... here is Pittville circus

Selkirk parade.

13 Lyon Ernest Victor
12 Goleworthy Frank Woodland
11 Garrett Miss
10 Broom Miss
8 Ambrose Charles
7 Rawlins Percy Thomas T
6 Whitworth Charles Henry
5 Griffin John Walter
4 Brooke Wm
3 Waghorne Miss
2 Sawyer Charles John
1 Lloyd Jn. B., B.Sc., Dr. es L.,
officier d'Academie
Hervey Douglas G. (Selkirk ho)
.... here is passage leading to Pitt-
ville Circus rd.
..... here is Whaddon rd
Leighton Miss (Ryecot)

Windsor place.

3 Webb William Henry Timbrell
2 Taylor Algernon
1 Rutland Hy. Bernard

Shenton Roy (Windsor ho)
Evans Mrs. (Ashleigh)

Bedford place.

1 Williams Albt. Edwd
2 Steptoe Mrs
Barnett Wm. H. builder (Bedford cot)
Basson Thomas (Windsor lodge)

Stratford cottages.

3 Humphries Frederick Thomas
2 Hall George
1 Cherrington Mrs

Southam cottages.

1 Cook John
2 Morgan Lionel

Cakebridge terrace.

9 Brown Ivor
8 Scarrott Frank
7 Watkins Mrs
6 Wood Frs
5 Woollett Miss
4 Hampton Fredk
3 Wells Thomas William
2 Evans Frank
1 Williams John

PRESTBURY ROAD, Prestbury,
continuation of Prestbury road,
Cheltenham. MAP B 6, A 6, A 7.
(Letters received direct from Chelten-
ham.)

Marked thus * letters are delivered
through Prestbury.
North side.

Brown Arth. R. (1 Finsbury pl)
Bishop Alfd. (2 Finsbury pl)
Edwards Mrs. (Finsbury ho)
Edwards Geo. Edwin, hairdrrsr.
(Finsbury lodge)
Ryder Alex. Harry (Brookside)
Hannis Wm. (Finsbury ho)
Hemming Sydney (1 Finsbury cotts)
Watts Mrs. (2 Finsbury cotts)
Fox & Hounds P.H. Saml. Frs.
Williams
Wilton Chas. G. (Oakland villa)
Yeates Mrs. (Merton villa)
Charman Harry F. (Whitmore ho)
Thornton Rd. Jas. (Cresswell ho)
Oakland Laundry (Mrs. M. E.
Thornton, proprsr)
Robinson Mrs. (Quilon villa)
Bowl Wm. (1 Rockingham villas)

Hopkins Geo. (2 Rockingham villas)
Locke Herbt. Chas. (Capel cott)
Ryland Thos. (Cresswell cott)
Mason Alfd. Jas. (Cresswell lodge)
Carter Harry Geo. farmer (Cake-
bridge farm)
Halliday Hy. (1 Cakebridge cotts)
Bee Sidney (2 Cakebread cotts)

Roland terrace.

1 Hopkins Mrs
2 Mason Jas
3 Stanley Geo. Hy
4 Hodson Wm. David
5 Robinson Frs. G
6 Treby Wm. Chas

Robinson Frs. Chas. (Caughton cott)

Oakland terrace.

1 Oakland Fisheries (Sydney H.
Long), fishmngrs
2 Slingo Wm. Rt
3 Barbery Archbld. Paul
4 Cima Vincenzo Geo
5 Brookes Thos. Hy
6 Dowdeswell Misses
7 Salliss Isaac Jsph. H
..... here is Oakland av
Trinder Mrs. Ada, grocer, & post office

Oakland cottages.

1 Aldridge Mrs. E
2 Packer Chas. Wm
4 Booyer Jas
4a, Roberts Jn
5 Ashmead Miss H. laundry
6 Parsons Wm. Geo
Coleman Wm. (1 Hope cotts)
Williams Mrs. (2 Hope cotts)
Jewell Miss (Sunny Lea)
Fildes Harry Ernest (Leamington
villa)

Dansage Albt. A. (Hill Grove)
Hazlewood Marcus (Princes' close)
Thorp Adml. Chas. Fredk. C.B.E.
(Spring lodge)
Selby Rev. Wm. Jn. C.B.E., T.D.,
M.A. (Welland lodge)
Adams Douglas (The White ho)
Trinder Wm. Thos. (Beaconsfield)
Horliok Mrs. Alice (Sunningdale)
Gall Maj. G. O. H. C. (Sandfield)
Vent Miss (Birchwood)
Hopwood W. & Son, seed mers
Hall Albt. (Nursery cott)

*Fildes Mrs. (The Laurels)
*Parker Fredk. Hy. haulier
here is path leading to New Barn la
Mucklow Stuart Leslie M.B., Ch.B.,
D.M.R.E. radiologist &c. (Seven
posts). Tel. 2313
*Lake Mrs. Atwell (Tatchley)
*Parker Mrs. Neville (The Ramblers)
*Crofts Jn. F. M.A. (Tatchley
retreat)
*James Miss (Tatchley cott)
*Daubeny Mrs. Hugh (Tatchley ho)
..... here is New Barn la

South side.

Ward Thos. C. (Brookdene)
Harvey Mrs. (Homeleigh)
Corbett Edwd. (Glenavon)
Booy Mrs. F. (Elthorne)
Baker Miss (Lynn Garth)
Allen Mrs. (Roseville)
Chandler Archbld. Hy. (Ivy villa)
Oliver Mrs. Kate (St. Ann's)
Davis Wm. Rt. constnr. (Oakland
stores)

..... here is Cromwell rd
Gloucester Co-operative & Indus-
trial Society Ltd. (Branch 22)

Derrick Alfd. E. (Tenville)
Lane Mrs. (Westbourne)
Burnell Mrs. (Penlee)

Clark Mrs. E. B. (Highfield)
Olive Mrs. (Greenmount)
Collier Hy. (Henrville)
Robson Thos. Hy. (Glen Dougal)
Salliss Stiney Alfd. (Fairview villa)
Kirby Leslie Jn. (Sulby glen)
Chasey Alban Bernard (Portrush)
Boulter Geoffrey (Cromar)
James Jack Moreton (Caswell)
Mackereth Mrs. (Silver how)
Herbert Albt. (St. Albans)
Meates Hy. (Oakland court)
Tydeman Geo. (Hazel villa)
Wiggett Jns. F. (Forres)
Burrows Thos. Wallace (Rothesay)
Chambers Miss (Fassifern)
Logie Fredk. G. (Milverton)
Mitchell Saml. (Hillsboro)
Cima Mrs. (Holtville)
Jones Miss M. (Denby)
Hogg Chas. Victor Hedley (Cranleigh)
Webster Miss (Binfield)
Hancock Miss N. (Devon)
Fletcher Cobden Bright (Westfield)
Goolding Harry B. (Carisbrooke)
Fletcher Fredk. Saml. (Gilmont)

PRESTBURY ROAD, PRESTBURY—con.
Dennis Chas. Fitzroy (Dulverton)
Cullum Walter (Edgehill)
Campbell Evan Cameron (Corby)
Hughes Rd. Hy. (The Anchorage)
Reachings Geo. (Indiana)
Gilby Rd. Hy. (Ruabon)
Matthews Chas. (Rosstrevor)
Pillinger G. A. (Winton)
Edwards Alfd. Osborn (Durley Dene)
Lee Wm. Fredk. (Ramore)
Phillips Fredk. (The Homestead)
Warr Edwd. Harry (Southfield)
Bradshaw Horace Edwd. (Brayton)
Bowen Arth. Hy. bee appliance depot
Allen Jas. (The Gables)
Harry Thos. (Fairbourne)
Richards Griffith Thos. (Carradale)
Yeend Ernest M. (Flowermeade)
Goring Alan Lewis (Trevose)
Bolton Rt. Oliver (Joyceelyn)
Bowell & Skarratt, nurserymen.
See advertisement
Skarratt Ronald Jas. M. (The
Laburnums)
Collins Walt. (Penryn)
Harvey Mrs. (Melrose)
Banks Misses (The Orchids)
..... here is Coronation rd
Phillips Thos. Hy. (The Limes)
Fardell Mrs. F. C. (Lanyon)
Wintour Wm. Fredk. (Cleevemont)
Pusey Jn. Edwin (2 The Cedars)
Andrews Robin M.R.C.S.Eng.,
L.R.C.P.Lond. physician & sur-
geon, & medical officer No. 4 dis-
trict & public vaccinator Prestbury
district, Cheltenham Guardians
Committee (1 The Cedars). Tele-
phone No. 2274

..... here is Glebe rd
*4 Parker Frank
*3 Bowles Jn. Fredk
*2 Brown Arth. Chas
*1 Pitt Mrs
*Women's Institute (Miss C.
Playfair, sec)
*Woodward Ernest Chas. (Weigh-
bridge)

PRETORIA TERRACE.

See Alstone croft.

PRINCES PLACE.

See Duke street.

PRINCES ROAD, from Tivoli
st. to St. Stephen's rd. MAP E E 5.
South side.

Princes terrace.

1 Preece Charles
3 Wilks Mrs
4 Pike Frederick William
5 Davis Miss
7 Godwin Alfred Edward
..... here is Dagmar rd
8 Charles Chas. H
9 Herbert Garibaldi
10 Killick Jas. Edwd. electrical &
mechanical engineer & plumber
11 Dike Reginald Alfd. Percival
12 Freeman Richard Garibaldi
13 Ralph Mrs
14 Webb Richard
15 Tovey Frank
16 Smith Samuel
17 Brownett Thos
..... here is Alexandra st
Mayall Charles (Cyprus lodge)
Wilby Rd. (St. John's villa)
Mayall Alfred Charles (Lynbury)
Dudeny Misses (Lynton)
Symonds Herbt. Regnld. (St. Ste-
phen's villa)
Ayliffe Miss E. (Melrose villa)
Lodge James H. (St. Stephen's ho)
Millard Montague (Verwood)
..... here is Oakfield st

North side.

Bendall Mrs. (Fairlight house)
Townley Hugh Edwd. C. (Southview)
Lawrence Miss (Middlecroft)
Morgan Miss I. (Middlecroft)
Badham Miss (Middlecroft)
Evans Miss (Penrith)
..... here is Hatherley st

Fairlight place.

1 Trinder Ernest Wm
2 Teale Wm. E
3 Lawrie Mrs

Hammond Wm. (Bitterne)
Jeffery Percival Arthur (Nubie)

Lypiatt villas.

2 Nicholls Charles C
1 Hitchings Edgar Geo

Hawkins Frs. Robert (Rusland)
..... here is Lypiatt st

Tivoli terrace.

1 Kilbey Ernest William George
2 Walker Mrs
4 Leech Thomas John
5 Naverray Mrs. E
6 Roberts Sidney
7 Reeves Herbt. Jn
8 Green Albt. Edwd
9 Davis Mrs
10 Morgan Miss

PRINCES STREET, from Carlton
street to Cheltenham Cricket Club
ground. MAP C 6.
(No thoroughfare.)
West side.

Marlborough place.

8 Snow Charles Giles
5 Parr Mrs
4 Harper Mrs. H
3 Bowden George Albert
2 Timbrell Frs. Wm
1 Marlborough Arms P.H. Edward
William Kearsay
..... here is Duke st
2 Hewinson Herbert
3 Parris Frank George
4 Edmunds Mrs
5 Hampson Miss
6 Slatter Walter
7 Johnsey Arthur Edward
8 Davis Albt. Ernest
9 Burrows Karl
10 Webb Jn. Hy. grocer
11 Edwards Wm
..... here is Leighton rd
15 Collier Harry Edgar
16 Bliss Hector Hy. carpenter
17 Wood Wlfr. Jn
18 Arkell Hy. Jsph
19 Wakefield Charles William
20 Crowther Mrs. V. apartments
21 Stephens Fredk
22 Prince's Plume inn, Henry Geo
Cleaveley
Cheltenham Cricket Club (W. C.
Woof, sec.) (ground)

East side.

23 Fletcher Albert
Lawson Herbert (Luxor villa)
..... here is King's rd
Elliott Albt. Jas. (St. Edward's cott)
Elliott Bros. hauliers (Princes mews)
Cook Chas. (Jubilee cott)
..... here is Victoria ter

PRINCES TERRACE.

See Princes road.

PRIORY BUILDINGS.

See High street.

PRIORY COTTAGES.

See Sidney street.

PRIORY GARDENS.

See Priory street.

PRIORY PARADE.

See High street.

PRIORY PLACE, from 3 Montague
lawn, High street. MAP D 6.
(No thoroughfare.)
North-west side.

Deering Misses (Priory lodge)
Long Rev. William T. (Bibury cot)
Greame Misses (Brookbank)
Parnell Mrs. (Priory lawn)

PRIORY STREET, from 4 Priory
parade, High street, to Carlton
street. MAP C 6.

East side.

3 Jennings Harry E
5 Martin Mrs
7 Broome Miss
9 Irving Mrs
..... here is Priory ter
13 Overton Mrs
15 Chinnick Frederick John
17 Smith Mrs
21 Heard Geoffrey D
23 Perrins Frederick George
25 Todd H. Bansall

**LADIES' COLLEGIATE
SCHOOL** (Miss Howman-
Roche, principal) (boarders
taken; preparation for all
exams.; foreign languages a
speciality) (Darley house). See
advertisement

West side.

2 Tanner Miss
4 Bubb Miss
6 Andrews Rev. Henry J. (Baptist)
8 Collis John T
..... here is Hewlett pl
10 James Wm. Jsph
12 Garness William Edward

MARK WILLIAMS & Co. Ltd.

99 PROMENADE,
CHELTENHAM

Near Fountain.

HAULAGE CONTRACTORS

TURF, CHIPPINGS, LOAM, SOIL, LIME, Etc.

Coal, Coke, Anthracite.

QUICK DELIVERIES.

Phone 3779.

PRIORY STREET—continued.

- 14 Fenn Miss
16 Payne Joseph Ernest
Grinnell Jn. (The Homestead)
26 Davison Miss F. E
28 Spier Jenner
Darke Wm. Jn. nurseryman
(Priory gdns)
36 Griffiths Mrs
Bloodworth Raymond Ward,
wireless supplies (Lydart)
38 Foice Frederick James

PRIORY TERRACE, from 13
Priory st. to Carlton st. MAP C 6.

East side.

- here is Oxford st
- 1 White Hy. Rt. Graham
2 Bartlett Mrs. M
3 Munton Wm. Thos
4 Collins Edwd
5 Evans Thomas Probert
7 Davis Ralph
8 Davis Mrs. Ernest
9 Atkins Mrs

- 10 Kilmister Wm. Hy
11 Kilmister Harry Curtis
13 Norman Mrs
14 Mees Miss
15 Martin Fredk. C
16 Pates Mrs
West side.
Highbury Congregational Church

PROMENADE, from High street
to Queen's circus. MAP C & D 5.

West side.

- 1 Saxone Shoe Co. Ltd. boot mkrs
3 to 17 Shirer & Haddon Ltd.
drapers. See advertisement
19 **MARTIN & CO. LTD.** watch
makers. See advertisement
.... here is Imperial circus
..... here is Clarence st
- 21 **ENGALL, COX & CO. auc-**
tioneers. See advertisement
21 **COOK THOS. & SON LTD. &**
WAGONS LITS CO. TOURIST
AGENTS

ADVERTISERS PLEASE NOTE!

DURING the many years in which we have studied and handled advertising we have observed that the cardinal points of an advertisement are as follows:— (a) **What is being sold;** (b) **Name of seller;** (c) **Address of seller.** Most readers are more interested in the goods or expert knowledge being sold than in the advertiser's name and address. The name and address is looked for when the advertisement has made its appeal. **Send your copy to the Advertisement Department,**

KELLY'S DIRECTORIES

ESTABLISHED 1799

LIMITED

186 STRAND, LONDON, W.C.2

The Oldest and Largest Directory Publishers in the World

TELEPHONE: - - TEMPLE BAR 1124 (4 LINES)

Phone 2819.

THE
**GLOUCESTERSHIRE
 DAIRY COMPANY, Ltd.**

SAFE MILK
 SUPPLY.

Certified and Grade "A" T.T. Milk produced
 on our own Farms under licence from the
 Ministry of Health.

Head Office: 23 Promenade, Cheltenham

Own Dairy Farms: Whaddon, Oakley, Bafford,
 Northfield and Vineyards.

- 23 **GLOUCESTERSHIRE DAIRY CO. LTD.** high-class dairy produce. Tel. No. 2819. See advt
- 23 Promenade Cafe
- 25 **ROSE WILL R.** photographic dealer. Tel. No. 3712
- 27 **BAYLEY G. H. & SONS,** auctioneers, valuers & estate agents. Tel. No. 2102. See advertisement
- 29 James C. & P. Ltd. chemists. See advertisement
- 29 James Clarence Hilyer
- 31 Westminster Bank Ltd. (E. Melville Hingston, manager)
- 31 Hingston E. Melville
- 33 General Post Office (J. Griffiths, head postmaster)
- 35 **MARCELLE,** ladies' hairdresser. Telephone No. 4228
- 35 Allen F. Howard, architect & surveyor
- 37 **HORSLEY WILLIAM HENRY,** estate agent, auctioneer, insurance broker &c. T N 3900. See advertisement
- 37 Cheltenham Cottage Co. Ltd. W. H. Horsley, hon. sec
- 39 Lovell Miss N. G. servants' registry office
- 39 Lovell Miss I. M. typewriting off
- 41 Smith James & Sons (Cleaners) Ltd. dyers
- 43 Jordan Henry & Co. Ltd. coal mers
- 43 Williamson Mrs
- 45 Royal Insurance Co. Ltd. (Thos. J. Craig, local mgr)
- 45a, Harry T. & Co. coal factors
- 45a, **REGENT MOTORS,** motor car showrooms. Telephone No. 2481. See advert
- 45a, Giller George S. F.S.I., M.B.E. surveyor
- here is Crescent ter
- Cheltenham Motor Hire Owners' Association
- 47 "**HUGO**" Pictorial Photography, natural portraits. Tel. 2760
- 47 Barnard Leonard W. & Partners, architects (L. W. Barnard F.R.I.B.A.; Eric Cole A.R.I.B.A. & G. H. Ryland L.R.I.B.A.). Tel. No. 3690
- 47 Webb Jn. Curtis M.B., B.C. radiologist
- 49 **CORNELIUS & BOULTER,** auctioneers, estate agents, valuers, insurance & shipping agents. Tel. 2677. See advertisement
- 51 Prudential Assurance Co. Ltd. (F. C. Griffiths, supt)
- 53 to 55 Young Men's Christian Association (Norman Edwards, sec)
- 57 Sadler Mrs. H. C
- 57 Bass & Co. Ltd. dyers
- 57 Sawyer W. & Co. coal mers
- DISCOVERY EMPLOYMENT BUREAU** (formerly The Willing Horse). Tel. 2990
- 59 Logan Mrs. M. E., M.N.Ch.A. chiropodist. Telephone No. 4127
- 59 Short Miss
- 59 Harris Harry
- 59 Morgan Mrs
- 61-73 Municipal offices :
- Wakefield C. W. custodian
- Seacome Rt. Owen, solctr. notary public, town clerk, clerk to Cheltenham Borough Old Age Pension Committee & Sub-Committee & clerk to the burial board, clerk to the Urban Authority, clerk to the Library Committee & clerk to rating authority
- Cheltenham Local Pension Committee (Rt. Owen Seacome, clerk)
- Borough Education Committee (Wltr. Turner Long, sec.; Thos. B. K. Deavall, chief school attendance officer; Jas. Hope & T. H. Clarke, school attendance officers; Miss Effie Hay & Miss Florence Hodgson, school nurses)
- Morley Donald E., M.D., B.S., M.R.C.S., L.R.C.P., D.P.H. medical officer of health to the borough & school medical officer; Isaac Jsph. McDonough L.R.C.P. & S. Edin., D.P.H. assistant medical officer of health to the borough & assistant school medical officer
- Jefford Fras. Rt. M.I.S.A., A.R.San.Inst. chief sanitary inspector

PROMENADE—continued.

- MUNICIPAL OFFICES, continued.
 Deacon Ernest Wm. F.S.A.A.,
 F.I.M.T.A. borough treas. &
 rating & valuation officer
 Bache Wltr. J., M.I.E.E. borough
 electrel. engr
 Corporation Water Works Offices
 (Japh. Spiers Pickering
 M.I.C.E. mngr. & engr)
 Collectors of Rates & Rating &
 Valuation Officers for Chel-
 tenham, Fras. Herbt. Harris
 & Edwin Drew Ricketts
 Collector of Rates for Chel-
 tenham, Alfd. Ricketts
 Pickering Japh. Spiers M.I.C.E.
 borough surveyor & water
 engr
 Earp Edwin, assistant borough
 surveyor
 Juvenile Employment Bureau
 (C. W. Davies B.A. employ-
 ment officer)
 Borough of Cheltenham Elec-
 tricity Department (showrms)
- 75 Sarsfield Walsh & Co. Ltd.
 stock & share brkrs
 75 Cook Frank W. income tax
 acctnt
 77 Ladies' Club (Mrs. Mercer, hon. sec)
 77 Morgan-Brown Mrs. W. N
 77 Taylor Geo
 79 Smith E. Gethen L.D.S.R.C.S.
 Eng. dental surgn
 79 Percival Victor Wm. L.D.S.
 R.C.S. Eng. dental surgn
 81 The Shamrock Tea Rooms
 (Misses Margt. Venner &
 Eleanor Harris)
 81 Bell Madame Hilda, furrier
 83 Cade Chas. Regnld. L.R.C.P.
 Lond., M.R.C.S., L.D.S.R.C.S.
 Eng. dental surgn
 85 Debenhams, Longman & Co.
 Ltd. photographers
 85 Tomkins Miss Flora, artist
 87 Wingate Miss Ethel I. teacher of
 art
 87 Bisset Jas
 87 Robinson Mrs. Constance, tea
 rooms
 89 Oliver & Gardom, tea rms
 93 & 95 Dale, Forty & Co. Ltd.
 pianoforte showrooms. See
 advertisement

- 97 Fountain Shop (The) (Miss A. C.
 Neat), arts & crafts
 here are Imperial bldgs
 here is St. George's rd
 99 Sampson Herbt. A. confetr
 99 **CHELTENHAM & DIS-
 TRICT GAS COMPANY
 (THE)** (showrooms). See
 advertisement
 99 **WILLIAMS MARK & CO. LTD.**
 haulage contractors. Tel. No.
 3779. See advertisement
 99 Renwick Wilton & Dobson Ltd.
 coal contrctrs
 101 Tate Thos. Regnld. private hotel
 103 **SUN LIFE ASSURANCE COM-
 PANY OF CANADA** (E.
 Bruce George & Charles G.
 Irving, managers). T N 3209
 103 **BRUCE GEORGE, IRVING &
 CO.** insurance brokers. T N
 3209
 103 Treasure Frank P. solctr. &
 commssnr. for oaths
 103 Woolwich Equitable Building
 Society (F. P. Treasure, local
 representative)
 103 Turk Mrs. Geo
 105 Newman Mrs
 107 Tanner Miss Edith May, aparts
 109 Langley School of Dancing
 (Miss Isabelle Langley Lap-
 ham, principal)
 109 Lapham Mrs
 111 Gray Miss Nellie, aparts
 113 Verdun Hotel (Miss Emma
 De Voil), private hotel
 115 Atkins Miss Jane, aparts
 117 Edge Mrs
 117 Butler Mrs
 119 Scrivener Miss
 121 Buck Mrs. Sarah
 123 Jenking Miss Eliz
 125 Davis Thos. Hy. private hotel
 127 McMinn Mrs
 127 Williams Mrs. E. L
 127 Nichols Thos
 129 (flat 1) Green Miss L. F. M
 129 (flat 2) Milne Rd
 131 Billings Fredk. W
 131 Billings & Brown, physens. &
 surgns

'Grams : "OLIVE." ESTABLISHED 1819. Phone 3369.

OLIVE & OLIVE

Clarence Street,
Cheltenham.

High-class

Fish Merchants, Game Dealers,
etc.

Severn Salmon in season.

Families waited on daily.

Country Department a speciality

*Make your
Business pay*

KELLY'S "BUFF BOOKS"

show the way.

1838, 1885



1901, 1911

BY APPOINTMENT
PURVEYORS OF WINE TO HIS MAJESTY THE KING

JOHN DOBELL & CO.

LIMITED,

Wine and Spirit Merchants

Bottlers of Bass's, Worthington's and
Truman Hanbury's Burton Ales
Guinness's Stout, &c.

SPECIALITIES:

WHITE WINES ...	from 19/-	per dozen
CLARETS ...	19/-	"
SHERRIES ...	36/-	"
PORTS ...	42/-	"
MARSALAS... ..	39/-	"

A LARGE AND CAREFULLY SELECTED STOCK OF EMPIRE WINES,
SPIRITS AND LIQUEURS.

Pure Highland Malt Whiskies, very old
Liqueur Brandy. Ciders in Cask & Bottle

Agents for Whiteway's, Bulmer's, Carr's
and Henley's Ciders

Price Lists on Application

24 Promenade & 246 High St., CHELTENHAM

TELEPHONE - - No. 3663

BRANCH OFFICES:

Newport, Tewkesbury, Upton-on-Severn and Gloucester.

- 131 Billings Mrs. Grace Stewart
M.B., B.S. physcn. & surgn
- 133 Evans Sydney Jas. L.D.S.R.C.S.
Eng. dental surgn
- 133 Watson Mrs. E
..... here is Queen's circus
East side.
- 2 Midland Bank Ltd. (H. Ruffell
Gibbons, mgr)
- 6 Stevens & Co. coal mers
- 8 Wright Frederick Ltd. tobecnsts
- 10 Robertson & Co. (T. R. Prit-
chard, propr.), tobecnsts
- 12 Pattison-Hughes Catering Co.
Ltd. caterers
- 14 Webb Brothers Ltd. coal & coke
merchants & factors. Tel.
3800
- 16 Whitecombe A. & Co. Ltd. picture
dlrs
- 18 Pritchard Thos. Rd. art needle-
work repository
- 20 Harvey Bros. F.B.O.A. opticians
- 22 **PLANT THOMAS & CO.**
LTD. outfitters
- 24 **DOBELL JOHN & CO. LTD.**
wine & spirit merchants.
Telephone 3663. See advert
.... here is County Court rd
- 26 Bradshaw W. N. & Son Ltd.
tobecnsts
- 28 Kendall & Sons Ltd. umbrella
mfrs
- 30 Maison Amette, corsetieres
- 32 Sharpe Wm. & Sons, boot mkr
- 34 to 46 Cavendish House (Chelten-
ham) Ltd. drapers
- 48 Walker James Ltd. jewellers
- 50 **YOUNG & GILLING** (estab. a
century), auctioneers, sur-
veyors, valuers, estate &
house agents. Tel. 2129. See
advertisement
- 52 Cooper Waldron S. watch mkr
- 54 **SHARPE STEPHEN**, fruiterer
- 56 **RANDALL H. E. LTD.** boot
makers
- 58 **PANTOYS LTD.** fancy goods,
handbags & toy dealers. Tel.
No. 3561
- 60 Channele Ltd. costumiers
- 66 Serre Achille Ltd. cleaners &
dyers
- 68 **BARTLETT MISS CLARA**,
florist
- 70 **BEARD R. F. LTD.** watch
makers
- 70 Symonds Wm. H
..... here is Ormond pl
- 72 Nixon Saml. Hy. china dlr
- 74 Maison Kunz (J. Krier, propr.),
confctnrs
- 76 Slade's, hosiers
- 78 Slade's, boot mkr
- 80 & 82 **AYRIS WALTER**, costumier
- 84 **JACK ARTHUR & CO.** watch
makers. See advertisement
- 86 Scotch Wool & Hosiery Stores
86a, Gizirah Tobacco Co. Ltd.
tobecnsts
- 88 **BANKS OF CHELTENHAM**
LTD. booksellers & stationers.
Tel. No. 2328
- 90 **BEETHAM & CLARK** chemists.
Telephone 2330
- 92 Smith W. H. & Son Ltd. booksllrs
- 92 Hodgkinson Herbt. J
- 94 **FOICE F. J. & CO.** ladies',
gentlemen's & children's hair
dressers. Tel. 3490. See advt
- 96 Maynards Ltd. confctnrs
- 98 Ideal Cleaners & Dyers Ltd
- 100 **CARROLL & CO.** milliners
- 104 "JANE'S PANTRY," tea rooms
- 104 Lafayette (Brighton) Ltd. cos-
tumiers
- 106 Dale, Forty & Co. Ltd. piano-
forte mfrs
..... here is Imperial la
- 108 & 110 Cadena Cafes Ltd
- 112 Stannard Mrs. D. gowns
- 114 **DOLLOND & AITCHISON**
LTD. consulting ophthalmic
opticians. Telephone No. 3381
- 116 Dowlings, chocolate specialists
- 118 Newman W. H. Ltd. tobecnsts
Paris House.
- Black & White Motorways Ltd.
(booking office). Telephone No.
3067 (3 lines)
- Maison de Louvre (H. G. Lapper),
costumiers
..... here is Imperial sq

PROMENADE—continued.

New Club (Lt.-Col. Selby H. Henderson & Lt.-Col. P. T. Cooper, joint hon. secs)

Cheltenham Winter Gardens Co. Ltd. cinematograph hall (Winter gardens)

.....here is Imperial sq.....
Queen's Hotel (Cheltenham) Ltd
Queen's Hotel Garage (H. E. Steel)

PROMENADE BUILDINGS.

See County Court road.

PROSPECT PLACE, from Leckhampton road to Moored road.
MAP F F 7.

- 1 Jeanes George Thomas
- 2 Smith Miss Eva
- 3 Fardon Geo. Alex. grocer
- 4 Pratt Frederick Alfred
- 6 Simmons Mrs

PROSPECT TERRACE, from 51 Fairview street. MAP C 6.

- 1 Wheeler Charles Henry
- 2 Pearce Frederick
- 3 Flint Charles
- 4 Loder John
- 5 Davis Alfred
- 6 Bond Frederick
- 7 Skinner Mrs
- 8 Griffin Fredk. Alfd

PROVIDENCE COTTAGES.

See Railway lane.

PROVIDENCE PLACE.

See Horsefair st. Charlton Kings & Moored rd.

PROVIDENCE SQUARE, from 100 Fairview road to Victoria place.
MAP C 6.

- 1 Widdows Mrs
- 2 Clevely Edward Charles
- 3 Smith Joseph George
- 4 Beard George Richard
- 5 Green Miss
- 6 Owens George
- 7 Freeman John
- 8 James Albert Edgar
- 9 Robertson Charles Frederick

- 10 Emerson William
- 11 Daffurn Edwd. Geo
- 12 Watkiss Mrs
- 13 Bishop Mrs

PROVIDENCE TERRACE.

See Great Norwood street.

PRUENS PLACE.

See Church st. Charlton Kings.

PUMPHREY'S ROAD, Charlton Kings, from Cirencester road.
MAP E 8.

South side.

- 14 Clevely Wm
- 13 Williams Harold Leslie
- 12 Mills Mrs
- 11 Hicks Regnd. Wm
- 10 Caudle Cyril Geo
- 9 Butt Chas
- 8 Griffiths Douglas Roy
- 7 Skinner Arth. Chas
- 6 Ellard Hy
- 5 Ellard Wm
- 4 Hopkins David
- 3 Ellard Hy. Thos
- 2 Cundy Regnd. Sidney
- 1 Newcombe Jas. Edwd

QUEEN STREET, from 48 Tewkesbury road. MAP C 4.

East side.

- 1 Peters Wm. Jas
- 2 Taylor Wm
- 3 Smith Ernest
- 4 Galloway Walter H
- 5 Burrough Geo. H
- 6 Matthews Hy
- 7 Evans Mrs
- 8 Attwood Cyril Gilbt
- 9 Kerr Saml
- 10 Higga Arthur
- 11 Townley Mrs. L. A
- 12 Minchin Jn
- 13 Lippett William J
- 14 Green Jas
- 15 Creed Mrs. E
- 17 Taylor James
- 18 Burford George
- 19 Wakefield Charles
- 20 Ayers James
- 21 Smith Mrs

Newbury cottages.

- 5 Townley Mrs. C. B
- 4 Dodwell Harold
- 3 Smith Alfd
- 2 Stubbs Mrs. F
- 1 Taylor Geo. Fredk

QUEEN WOOD GROVE, Prestbury, from Mill la.

Austin Edwd. (Higheroft)

- 1 Lacon Miss
 - 2 Spencer Mrs
 - 3 Huntington Edwin
 - 4 Brockman Arth. C
 - 5 Boulton Walt
- Parker Hy. (Woodbine cott)
East Jn. (Queen Wood villa)

QUEEN'S BUILDINGS.

See Queen's rd. & Wellington passage.

QUEEN'S CIRCUS, from Promenade to Montpellier av. MAP D 5.

- 1 Dodwell F. C. & Son, news agts
- 1 Pownoll Williams Mrs
- 1 Bull Miss
- 1 McElgunn Miss
- 2 Morgan & Co. grocers
- 3 Pullars J. & Sons Ltd. dyers & cleaners
- 3 Rosemary, fruit
- 4 Holliday & Page Ltd. butchers
- 4 Dawson-Caves Miss G
- 4 Hough Miss A. H
- 6 Edwards & Channon Misses, hair dressers

QUEEN'S PARADE, from Lansdown pl. to Parabola rd. MAP D 5.

South side.

Clow David M.B., Ch.B. physician & surgeon (Lauriston house).
Telephone 2465

Clow Mrs. Alice Sanderson M.D., B.S., B.Sc. physician & surgeon (Lauriston house). Telephone No. 2465

- 2 Maund Rd
- 3 Burton Miss G
- 3 Foord Mrs. W. O
- 3 Truman Mrs

- 22 Cook Mrs. E
- 23 Clarke Arthur E
- 24 Burton Thomas A
- 25 Churchley Chas. Wm
- 26 Hopson Christopher A
- 27 Schneider Jn. shopkpr
- 28 Short Harold
- 29 Cole William Philip
- 30 Bishop Charles W
- 31 Clarke Arthur E
- 32 Mills Charles
- 33 Underhill John H
- 34 O'Hagan David
- 35 Cook Mrs. D
- 36 Dix Geo
- 37 Haslum Ralph Edwd
- 38 Hawker Miss

West side.

- 39 Ingles Ernest J
- 40 Edwards Mrs
- 41a, Scrivens Mrs. M. J
- 41 Savory Mrs. E. M
- 42 Stevens Tomkins H
- 43 Gilgan Mrs. M
- 43 Matthews Mrs. Beatrice, tobacnst
- 44 Wright Miss
- 45 Arkell Oliver
- 46 Moxey Arthur
- 47 Goodhall Edward E
- 48 Allsopp Mrs. E
- 49 Herbert Edwd. W. taxidermist
- 50 Dopson Mrs. E
- 51 Alder Amos William
- 52 Ryder Frederick, grocer
- 53 Painter Arth. shopkpr
- 54 Dodwell Albt
- 55 Regan John P
- 56 Cummings Benjamin
- 57 Lyne Thos
- 58 Goodhall Albt. Jesse
- 59 Organ Mrs. S. E
- 60 Hearn James L
- 61 Oakley Cecil Geo
- 62 Brown Ernest
- 63 Longden Albert E
- 64 Longden Mrs. E
- 65 Compton William E
- 66 Wakefield Harold
- 67 Morris Charles
- 68 Rawlings Albt
- 69 Green George H
- 70 Upton Chas
- 71 Ursell Mrs
- 72 Upton William
- 73 Stanley Thos. marine store dealer

QUEEN'S PARADE—continued.

- 4 King Mrs. Gertrude E. aparts
- 5 de Sausmarez Frederick B., J.P
- 6 Graham Miss
- 6 Newnan Mrs. H
- 7 Walker Gavin
- 8 Short Mrs. L. Y
- 9 Skillicorne Miss

QUEEN'S RETREAT, from St. George's road. MAP D 4.

West side.

Queen's Retreat Cycle Works
(W. Bartlett, proprietor)

- 1 Ashton Hubert
- 2 Herbert Alfred
- 3 Grinnell Mrs
- 4 Clark Herbert Sidney
- 5 Restall Albt. Chas
- 7 Greengrass Wm
- 8 Smith Joseph
- 9 Bennett Mrs
- 10 Eakets Mrs
- 11 Hill Arthur
- 12 Bartlett Wilfrid James

East side.

- 13 Edwards Alfd. Edwin
- 14 Weaver Harry Bernard
- 15 Restall Edwd. Percy
- 16 Brain Geo
- 17 Agg Wm. Austin
- 18 Tombs Dennis
- 19 West Miss
- 20 Brain John
- 21 Wells Ernest
- 22 Gurney Arth
- 23 Smith Gilbt
- 24 Wright Mark

QUEEN'S ROAD, from Lansdown place to Gloucester road. MAP E 4 & E 5.

North side.

- Beasley Mrs. R. St. John (Northwold)
Bendy Arth. J. (Pailton)
Liddiard Miss Edith M., S.R.N.
(certified general & maternity nurse) (Pailton)
Prettejohn Mrs. (Clunie)
Davey Jn. Bernard M. B. Lond. (Mendip)
Wintour Col. Evelyn (Lindisfarne)
Mullings Clement T. (Craigmere)
Sweet-Escott Mrs. H. H. (Stanhope lodge)

- Mortimer Mrs. K. (Nethermuir)
Howard Stanley McK. (Nethermuir)
Connor Mrs. W. G. (Verdahla)
Bowle-Evans Maj.-Gen. Charles H., C.M.G., C.B.E., J.P. (Applegarth)
..... here is Christ Church rd.

- Pettinger Chas. E. (Alston lodge)
Cypher Jas. & Sons, nurseries
Lowry Jas. Beresford (Southlands)
..... here is Eldorado rd.

Holt Mrs. (Farnborough)

.... here is railway bridge

- Parker Mrs. (Alpha Garage annexe)
Alpha Garage (Fredk. B. Leopold, propr)
Constable Herbt. (Alpha garage)

Eton villas.

- 1 Roberts Frederick Walter
- 2 Larkin Harold Ernest
- 3 Baker William
- 4 Perry Rt. H. dentist
- 5 Price Jesse

Queen's buildings.

- 3 Smith Gilbt. boot mkr
- 2 Claridge Thomas, confectioner
- 1 Haynes Fredk. Geo. statnr. & post office
- 1a, Minett Mrs. C. D. fruiter

South side.

- here is Christ Church rd
Hutchinson Col. C. R. M. (Wrinstone)
Bailey Alfd. G., M.A. (2 Queen's vils)
Lea Mrs. S. boarding ho. (Stanley vil)
Brooke Mrs. (4 Queen's villas)
Thorn Fredk. (5 Queen's villas)
Owen Mrs. (6 Queen's villas)
Burke Mrs. (The Cottage)
Tyler George (Roselands)
Tyler Fredk. (Fern villa)
Macgowan Mrs. K. (Rose view)
Cypher Frank B. (The Nurseries)
Cypher James & Sons, florists
(Exotic nursery). See advert
Gordon Rt. (St. Denys)
Jackson Hy. (St. Auvergne)

..... here is Glencairn Park rd

- Heslop Mrs. (Greswolde)
Bastard Mrs. (Fretherne)
Manners Miss (Mostar)
Cooper Wm. Ernest (Longleat)
Mason Ernest Harry (Conyers)

- Martyn Herbert Hy. (Carisbrook)
.... here is Kensington aven
L. M. & S. Railway (Lansdown Cheltenham Spa) Station (Arthur Ernest Chandler, station master)
Smith W. H. & Son Ltd. booksllrs

QUEEN'S TERRACE.

See Wellington passage.

QUEEN'S VILLAS.

See Queen's road.

RADNOR VILLAS.

See Cleve View road.

RAILWAY BANK.

See Granley road.

RAILWAY BUILDINGS.

See Norwood road.

RAILWAY LANE, from Providence terrace, Great Norwood street. MAP E 6.

(No thoroughfare.)

Providence cottages.

- 1 Wood Horace Edwd
- 2 Slatter Mrs
- 3 Colbray Miss
- 4 Keyse Hy
- 5 Haynes Mrs

RANDALLS COTTAGES.

See Bouncers lane.

RAYMOND TERRACE.

See London road.

REDDINGS ROAD, from Hatherley lane to Borough boundary. MAP G 3.

Unwin Wilfred N. farmer (Bridge End farm)

REDGROVE.

See Hatherley la.

REFORM PLACE.

See Exmouth street.

REGENT CHAMBERS.

See Regent street.

REGENT STREET, from High street to Rodney rd. MAP C & D 5. East side.

Woof W. A. Ltd. sports outfitters
Fredericks, ladies' hairdrrsrs

2 BETTY, art needlework studio

Regent chambers.

2 WENDY, art needlework
Riches & Co. hauliers. See advt1a, Holtham & Pugh, confetnrs
Regent Hall, Plymouth Brethren
3a, Bradbury Jn. Kirtley & Herbt.
Lucas, tailors

1 Steel & Broom, solctrs

1 Lane Jn. D. solicitor & commissioner for oaths

1 Yeend W. Wallace, solctr. & commissioner for oaths

2 Cheltenham Dairymen's Association (Chas. C. Castle, hon. sec)

2 Cheltenham Farmers' Union,
Charles C. Castle, hon. sec2 Cheltenham Root & Grain Society,
Charles C. Castle, hon. sec

2 Winchcomb Agricultural Association (Chas. C. Castle, hon. sec)

2 Gloucestershire Fat Stock & Mutual Insurance Co. Ltd.
(reg. office)

2 Castle Charles C. auctioneer

3 Heath & Eckersall, solicitors

4 Lane Fredk. E. dlr. in antiques

4 Regent Press (The), publhrs

5 Britannic Assurance Co. Ltd.
(Chas. T. Watkins, dist. mngr)6 LEISHMAN & COPELAND,
auctioneers (Regent chambers)

Telephone 2934. See advert

Cinema Houses Ltd. (W. Simpson, genl. mngr)

10 Lucille, ladies' hairdrrsr

10 Simpson Wilfred

11 ALCOCK RONALD CECIL,
philatelist

11 Jeffery Herbt

11 Hooper Thos

12 Barton Horace, tailor

13 Sykes Fredk. Geo

14 Tymms Edwd

15 Wrathall Mrs. M. J. aparts

REGENT STREET—continued.

- 16 Shipway William Henry & Ralph, dentists. Tel. 2161
Dale, Forty & Co. Ltd. pianoforte manufacturers (factory). See advertisement
Cheltenham Riding School Ltd. (office)
17 Clarke Harry J. watch mkr
18 Whitehouse Albt. Edwd. jeweller
19 Baron L. commsn. agt
19 Allen E. L. engraver
20 Mason Fred, teacher of shorthand
20 Fowles Walter Fitzroy, auctioneer. Phone 3906
20 Teague Horace, musical director
20 Cheltenham Hemstitching Picot Edging Service
20 Cummings Horace
20 Winter Wltr. Hy
Keen Miss Clara, milliner (Brighton house)
..... here is Ormond pl
23 Martin & Phelps, hairdrrsrs
Regent Motors, motor agts
Cavendish House (Cheltenham) Ltd. (warehouses)
Cavendish House (Cheltenham) Ltd. (staff quarters) (Stamford ho)

West side.

- Cavendish House (Cheltenham) Ltd cabnt. works
Dale, Forty & Co. Ltd. piano factory & warehouse. See advertisement

Ormond terrace.

- 17 Gosling Albt
16 Seage Wm
8 Ayris Walt. costumier (workshp)
7 Higgs Arthur
6 Ayris Walter, costumier (workshp)
5 Mumford William Prince, surgeon-chiropodist
4 Pepperdine Mrs. Edith
3 Cheltenham Amateur Photographic Society
2 Daniells Miss Kezia
..... here is Ormond pl
FENEMORE WINIFRED, ladies hairdresser. Telephone No. 2723
Bayley G. H. & Sons, auction rooms. See advertisement
Dale, Forty & Co. Ltd. (warehouse). See advertisement

Cavendish House (Cheltenham) Ltd. (staff quarters)

- ...here is County Court rd....
Williams Oliver John LL.B., J.P. solicitor & commissioner for oaths (County Court chmbrs)
Holloway Percy Edwin (caretaker County Court chmbrs)
Star hotel, Jas. Cooper
68 Poulston Albert, hair dresser
69 James Walter, tailor
69 Twigg G. boot repr
69 Hook Fredk. C. hosier
70 Fryer Robert, fried fish shop
70a. Continental Bar P.H. Arthur Frederick Bunston

RETREAT COTTAGES.

See Montpellier retreat.

RICHMOND COTTAGES.

See Sherborne street.

ROBINSON'S COTTAGES.

See High street, Prestbury.

ROCHFORD TERRACE.

See Alexandra street.

ROCKINGHAM VILLAS.

See Prestbury rd. Prestbury.

RODNEY ROAD, from 394 High street to Oriel road. MAP C 6.

East side.

- 4 Winterbotham, Gurney & Co. solctrs. & commssnrs. for oaths
10 Cambray Baptist School
12 Conservative & Unionist Association (Cirencester & Tewkesbury division) (Ralph Homan, sec. & agt)
12 Cheltenham Mutual Plate Glass Insurance Society Ltd. (R. Trinder, sec)
12 Trinder R. insur. agt
14 Baylis Edwd. Leighton, solctr. & commissioner for oaths
16 Williams T. O. & Davies, chartrd. acctnts
18 Reason Miss Evelyn M. ladies' hairdrrsr

CHARLES GATER

Phone 3757

French Polisher, &c.

FURNITURE RESTORED

FLOORS STAINED AND WAX POLISHED

BANK, SHOP AND OFFICE FITTINGS

Stained and Polished

SHOP FRONTS REPOLISHED

*Capable Workmen sent to any part***39 GROSVENOR STREET****EFFECTIVE & ECONOMICAL ADVERTISING !**

WRITE TO THE ADVERT. DEPT.

When you send your BUSINESS ANNOUNCEMENT by post, you pay for PAPER, PRINTING and POSTAGE plus the labour.

Your ANNOUNCEMENT on this page, for one Annual Payment, includes PAPER, PRINTING and PUBLICITY.

KELLY'S DIRECTORIES LTD.

ESTABLISHED 1799

Telephone: Temple Bar 1124 (4 lines)

186 STRAND, LONDON, W.C.2

The Oldest and Largest Directory Publishers in the World.

Mr. ALFRED J. VENTRIS-FIELD

*Surgeon-Chiropodist,
- Orthopædist and -
Electro-Therapist,*

Hospital trained (London), highest qualifications. Author of "A Treatise on Manipulative Surgery," "The Treatment of Talipes Valgus," "Poisonous Animals and Vegetables of the Country-side," "Orthopædic Principles of Foot Manipulation," &c. Consultant H.M. Forces.

**Surgery: 59 RODNEY ROAD,
CHELTENHAM**

(WHERE HE HAS BEEN ESTABLISHED 35 YEARS)

DISEASES AND DEFORMITIES OF THE FEET
successfully and painlessly Treated by the latest
Scientific Methods.

KNEE, ANKLE AND JOINT TROUBLES OF ALL
KINDS Cured by Mr. Ventris-Field's new Electro-
Therapeutic Treatment.

FACIAL DISFIGUREMENTS permanently removed by
ELECTROLYSIS without the slightest Scar.

DIATHERMY AND ACTINOTHERAPY.

- 20 Rodney Hall (D. W. Honeysett, agt)
20 National Citizens' Union (Cheltenham branch) (Maj.R. Potter, hon. sec.) (Rodney Hall)
22 Ticehurst, Wyatt & Co. solctrs. & commissioners for oaths & notaries public
22 Ticehurst Geo. F. supt. registrar Cheltenham Registration District
22 Selve Jas. Harold P. deputy supt. registrar, Cheltenham Registration District
22 Wyatt Algernon Hugh, solctr. & commissioner for oaths & notary public
22 Wyatt Algernon Montagu, solctr
22 Selve Jas. Harold P. solctr. & commissioner for oaths
22 Deane Chas. Thos. registrar of marriages
22 Turner Wm. G. E. deputy registrar of marriages
24 Forbes Wltr. Jas. solctr. & commissioner for oaths, clerk to Charlton Kings Urban District Council & deputy coroner for the Up. Division of Gloucestershire
34 Jones Hy. Fras
.. here is passage to Cambray pl ..
Car Maintenance Club Ltd
Cambray Spa (Frank Ruck, propr)
..... here is Oriel rd
- West side.
- Lloyds Bank chambers.
The Mercantile Guarantee Corporation Ltd
Minfood Ltd. cattle food dlrs
- 1 Crofts Victor Edwin
3 Franklin Mrs
3 Featherstone E. tailor
5 Brown Wm. wine & spirit mer
7 Strange Saml. Wm
9 Glyn Miss K. D
9 Elmslie Miss
9 Healing & Overbury FF.R.I.B.A., M.R.San.Inst. archtcts
15 Cheltenham Rural District Council Offices (H. G. A. Knight, clerk)
- 15 Freeman H. F., A.F.A.S., A.R.S.I. surveyor to Cheltenham Rural District Council
15 Cheltenham Rural District Council Rates Office (A. J. Smart, collector)
17 Dovey Jn. Mark
19 Cartwright Middleton
21 Charity Organization Society (Col. T. Longridge, hon. treas.; Miss Abbott, sec)
25 Boite Mrs. M. M
27 Turner Miss E. aparts
29 Rainger & Rogers A.R.I.B.A. archtets
31 Vernon Mrs. A. E. aparts
35 Cooke (T. G.), Tortonese & Price, certified acctnts
35 Love Sidney Henry F.I.A.S., F.I.S.E. architect & surveyor (Rodney chambers). Tel. No. 4158
37 Holborow Thos. Alex. dentist
37 Ridler Jn. S., L.D.S. dental surgn
39 March F. & A. teachers of shorthand
41 Torbett W. M. & Co. tailors
43 Hare Miss
45 Pitcher Jeremiah
47 Cobbold Mrs. H. M
49 Smith Miss F. E. aparts
51 Hallett Miss Annie, aparts
53 Hall Albt. Thos. aparts
55 Cox Mrs
57 Owen Hubert
57 Wane J. S
57 Johnson Miss
59 Ventris-Field Alfred John F.P.T.A. orthopædist specialist. Tel. No. 3266. See advt
61 to 69 Rodney Private Hotel Vernal Frank (Rodney ho)
..... here is Regent st
- 71 Parsons Miss C. A
75 Peake Geo. Arth. M.R.C.S.Eng., L.R.C.P.Lond., L.S.A.Lond., L.D.S.Eng. dental surgn
75 Sleth-Fletcher Frank Rt. L.D.S. Eng. dental surgn
75 Peake, Sleth-Fletcher & Partners, dental surgns
..... here is Imperial la
- here is Imperial sq

ROEBUCK COTTAGES, from
215 High street to Hereford place.
MAP C 5.

- 1 Webb William
- 2 Pockett Sidney Jn
- 6 Hall Jn. Ernest
- 7 Brown Wm. Frank
- 8 Hall Edward
- 9 Roberts Mrs
- 10 Cosier Mrs

ROLAND TERRACE.

See Prestbury rd. Prestbury.

ROMAN ROAD, from 249 Gloucester road to Rowanfield road.
MAP E E 4.

North side.

- 3 Horsman Jn. H. motor engr
- 5a, Poulton Ernest
- 5 Shilham Mrs
- 7 Bushell Leslie Sidney
- 9 Watkins Herbert William
- 11 Bee Frank
- 13 King Francis
- 15 Everett Sydney Chas
- 17 Smith Mrs. A
- 19 Walker Albert Harry
- 21 Parfitt Arthur
- 23 Page Chas
- 25 Godwin Miss
- 27 Coventon Mrs. H
- 29 Drinkwater Jn. Edwd
- 31 Sharp Stanley
- 33 Bramley Wm
- 35 Ind Hubert
- 37 Allen Ernest, fishmng
- 51 Long Hubert A
- 53 Humphries Mrs
- 55 Browning Maurice
- 57 Wesley William H. J
- 59 Bloxsome Fredk. Jsph. W
- 61 Harding Wm. Edwd
- 63 Day George
- 65 Ward Herbert Charles, builder,
decorator & plumber
- 67 Thomas John
- 69 Maisey Fredk. Chas
- 71 Connelly Mrs
- 75 Nealon Hubert
- 77 Pinnock James
- 79 Cox Stephen Henry
- 81 Clack Edward Somerset

South side.

- 2 Morton Mrs. Annie, dairy
- 4 Burge Ernest
- 6 Wake Hy. Edwd
- 8 Neate Mrs
- 10 Ayers Albert
- 12 Barnes Joseph
- 14 Price James Edward George
- 16 Mills Cyril Victor, shopkeeper
- 18 Harrison Jsph
- 20 Tovey James Ernest, tailor
- 22 Harrison Arthur Cecil
- 24 Townsend Raymond, butcher
- 26 Pearce Harry Thos
- 28 Gardner Mrs
- 30 Morgan Charles Aspridge
- 32 White Wm
- 34 Ellis Mrs
- 36 Mills John
- 38 Smith Edwin
- 40 Long Martin William
- 42 Peach John William
- 44 Cole Lionel
- 46 Reason Edward Stephen
- 48 Gardner Mrs. L
- 50 Goulter Percy
- 52 Wetherstone Edward Henry S
- 54 Hamlet Edward Albert
- 56 Holman Miss
- 58 Green Mrs. B
- 60 Spawton Edward
- 62 Allsop Hy
- 64 Pinnock Hy
- 66 Morris Alfd. Wm
- 68 Lawrence Frederick George
- 70 White Alfred
- 72 Organ Charles
- 74 Fry Henry
- 76 Jones Alfd. Ernest
- 78 Jones Alfd. Thos
- St. Mark's Infant School
- here is Rowanfield rd

ROSE COTTAGES.See Alstone la. & Swindon rd. &
Oudnall st. Charlton Kings &
Hambrook st. Charlton Kings.**ROSE & CROWN PASSAGE.**
from 143 High street to St. Margaret's road. MAP C 5.

West side.

Harper Arthur E. coffee house
Rose & Crown inn, Lewis Edwd.
Gurton

East side.

- Flowers Brothers, cabinet makers
28 Flowers Harry St. Clair
31 Pendle Wtr
31a, Moon Ernest Wm
32 Ward Rt
33 Caseley Henry
34 Hayward Arth
35 Caseley Frank
6 Cook Mrs. G. E
5 Stone Mrs
3 Herbert Mrs
2 Gardner Geo

ROSE HILL COTTAGES.

See Rosehill street.

ROSE VILLA.

See Dunalley street.

ROSE VILLAS.

See Swindon street.

ROSEBANK.

See Moorend road.

ROSEBUD COTTAGES.

See Ryeworth road, Charlton Kings.

ROSEDALE VILLAS.

See King's road.

ROSEHILL STREET, from Hale's
road. MAP C 7.

North side.

Locke Regald. L. (Waverley cott)
Layton James (Rosehill cottage)**Rose Hill cottages.**

- 1 Hooper Mrs
- 2 Collier Mrs

Boyce Jas. blacksmith (Rose cott)
Mitchell Alfd. Hy. (Hill cott)

- 2 Kersey Thomas
- 3 Bowles Joseph Edward
- 4 Ruck William George
- 5 Black Horse inn, Mrs. Sarah A.
Cook
- 6 Winstone William Henry
- 7 White Archbd. Graham
- 9 Jennings William Arthur
- 10 Collier William Charles
- 11 Fifield Mrs

- 12 Goodwin Danl. Thos
- 13 Simmons William Charles
- 14 Clements Fred George
- 15 Hooper William J
- 16 Hoddy George
- 17 Knapp William, boot maker
- 18 Niblett Fredk. Wm
- 19 Jackson Chas. C. L
- 20 Hamblin William
- 21 Hambling Wm. Jas
- 22 Lawrence Albert E
- 23 Turbyfield Thos
- 24 Moore Chas. Edwin, upholsterer
- 24 Bozzard Thos. Wm

Springfield cottages.

- 1 Nourse Geo. Wm
- 2 Bennett Robert H
- 3 Niblett George
- 4 Ryan Harry
- 5 Arkell Fredk
- 6 Arkell Walt. C
- 7 Bliss Fred, house decorator, car-
penter & joiner
- 7 Bliss Wilfred V

Springfield place.

- 1 Simmons Wm
- 2 Young Mrs. A. L
- 3 Townsend Geo
- 4 Palmer Stephen
- 5 Knight Fredk. Wm. insur. agt
- 6 Field Alfd
- 7 Griffiths Francis W. builder
Burnett F. W. builder (workshop)
- 8 Davies Wm. Edwd
- 9 Johnson William Francis
- 10 Russell Sidney Charles

Welch Edwd. Wm. (Fairford)
Leopard Edward (Amesbury)
..here is pathway to Haywards rd..

South side.

Adey Jn. Edwd. carpenter

Brecon terrace.

- 19 Green Ernest Henry
- 18 Clowes Ernest
- 17 Lucas James J
- 16 Gillman Matthew Chas
- 15 Slack Henry Thomas
- 14 Gwillim Fred Jsph
- 13 Mills Walter, plumber
- 12 Wigmore Fredk. Jn. tailor
- 11 Hunter Jas. Gibson
- 10 Smart John

BRECOS TERRACE, ROSEHILL ST.—CON.

- 9 Howes John Albert
8 Waring Roderic
7 Howes Aubrey
6 Tandy Harry
5 Bloodworth Jn. Wm. B
4 Moore Chas. Edwin, upholsterer
3 Sellick Mrs
2 Knott William G
1 Sellick Herbert

Stretton terrace.

- 9 Jones James
8 Day Frank
7 Dodwell Mrs
6 Bloom Mrs
5 Corbett Frank
4 Randall Henry John
3 Brooks Mrs
2 Smart Regnd
1 Bayliss Mrs

Melrose cottages.

- 1 Williams Maurice
2 Taylor Mrs
3 Kidd Alfred
4 Griffiths Horace

- 35 Ballinger Alfred
36 Ruck Mrs
36 Bassett Bros. boot reprs
37 Butt Richard J
38 Hill Rowland
39 Bartlett Alfd. Jas
40 Cook Wm
41 Field Wm. Alfd. Baden
42 Wixey Mrs
43 Cook Mrs
44 Sadler Fredk. Jas
45 Hill Jn. Eric
46 Turner Mrs
47 Hayward William
49 Devine Harry Arth
50 Davies Mrs. Eliz. fried fish dlr
51 Gregory Albt. dectr

ROSEHILL TERRACE.

See Coltham fields.

ROSELAND TERRACE.

See Rowanfield road.

ROSSLYN VILLAS.

See Shurdington road.

ROTHESAY MANSIONS.

See Albert road.

ROTUNDA TERRACE.

See Montpellier street.

ROWANFIELD ROAD, from
Libertus rd. to Alstone la. MAP EE3.

South side.

Gwinnell Mrs. (Marsden cott)

Magdala cottages.

- 1 Smith Albt. Edwd
3 Smith Jsph
4 Sherwood Norman Leslie
5 Tibbles Albt
6 Price Mrs. L. shopkpr
..... here is Roman rd
St. Mark's Men's Institute
St. Mark's Parish Hall
Croome Miss L. (Hazelwood)
Wood Miss (Beechwood)
Ligo Thomas (Greenwoode)
Vizor Rt. C. F. (Elmwood)

St. Mark's cottages.

- 2 Tombs Frank
1 Bull William

Roseland terrace.

- 1 Yarnold Hy. Thos
2 Little William Albert
3 Hobbs Fredk
4 James Wm

Cook Mrs. E. (The Rowans)

Ryburn villas.

- 4 Poole Miss
3 Cotterell Mrs
2 Turvey Henry
1 Leach Mrs

Dyer Mrs. (Westonville)

Westfield villas.

- 3 Mitchell Mrs
2 Dangerfield Wltr
1 Jelfs Horace Jas
Humphries Albt. C. (Westfield ho)
Taylor Samuel (Northfield)

North side.

- Allard Wm. (Woodland gro)
Pawling Percy (The Yew Trees)
Jones Mrs. J. E. (1 Laurel cotts)
Jones Hy. Selby (2 Laurel cotts)
Randall Rt. (3 Laurel cotts)
Jennings Ernest G. (Madonna cot)

Stockum Miss M. (Summerville)
Bickham Miss (Rose villa)
Mansfield Chas. Albt. gardener
(Rosedale)

Coronation villas.

- 1 Stevens George
2 Nichol John
3 Howes Harry Chas
4 Turner Frederick

Hill View cottages.

- 1 Price Herbert
2 Jones Arthur J. B

Haynes William, market gardener
(Rowanfield cottage)

Salter Arthur (The Bays)

Sindrey Fredk. Wm. market gardener (Sydney ho)

Boote Brooke, market gardener (The Chestnuts)

Sindrey Fredk. Geo. market gardener (The Treelands)

Joyner John (Rowanfield gardens)

ROYAL CRESCENT, from Crescent place to Royal Well lane.
MAP D 5.

1 Pierpoint Family & Commercial Hotel (Chas. Jas. Barton, propr)

2 Derrick Mrs. Edith

3 Cheltenham Labour Party (W. Hayward, sec)

3 Cheltenham Labour Hall & Institute Ltd. (Cyril Barlow, sec)

4 Carden Alfd. Eastland L.D.S. R.C.S.Eng. dental surgn

5 Haward Ronald Chas

7 Clarke Miss Adelaide, dressma

8 Locke Henry John

9 Talbot Rd. J

10 Foster Misses

10 Mead Henry Wilfred

11 Locke Gilbert Martyn

12 Woodward Miss Edith, teacher of dancing. See advert

13 Currie Jn. G. Drummond M.R.C.S., L.R.C.P. physcn. & surgn

13 Bower Jn. Alex. M.B., C.M. surgn

14 Wodehouse Mrs. H. E

14 Dalby Miss

15 Purves Rev. Jas. W. (Presbyterian)

15 Williams Mrs. H. A

16 Rickerby, Thompson & Yeaman, solicitors & commissioners for oaths. Tel. No. 2403

16 Headington School (Oxford) Ltd. (reg. office)

16 Lilley Brook Golf Club (Cheltenham) Ltd. (reg. office)

17 British Law Insurance Co. Ltd. (The)

17 Allen J. S

17 Smith Mrs. Percy

17 Rogers Harry

18 Thursfield Mrs

18 Rushworth Keith

18 PUGH FLORENCE, coat frocks, gowns & tailored skirts
Imperial Motor Mart

ROYAL PARADE.

See Bayshill road.

ROYAL WELL LANE, from St. George's road to Clarence parade.
MAP C 5.

..... here is College pl

ROYAL WELL PLACE, from Royal Well lane to St. George's place. MAP D 5.

..... here is Chapel walk

1 Gratton George Fred, dairyman

2 Baldwin E. & F. confetars

3 Vandenplas Joseph

4 Mabley Albt. Foxley

Royal Well tavern, Mrs. Adelaide Jarvis

Short Fredk. Geo. (Chapel ho)

6 Cox John William, fruiterer

7 Poulston Alfd. hairdrsr

ROYAL WELL TERRACE.

See St. George's road.

RUBY PLACE.

See Cudnall st. Charlton Kings.

RUSSELL PLACE, from Tewkesbury road. MAP C 4.

East side.

4 Tovey Walter Sidney

5 Compton Fredk. Thos

9 Creech Wm. Geo

10 Beams Wm. Rd

10a, Rogers Miss

10a, Rees Miss

RUSSELL PLACE—continued.

- 11 Richards Alfred
12 Dutton William Joseph
13 Purveur Mrs. Emma
13a, Lawrence Mrs. E
14 Guest Hubert
15 Grinnell Mrs
16 Brobin Harry Bartley
17 Ingram Ernest William, shopkpr

West side.

Cole Wm. H. & Co. Ltd. hairpin
mkrs. (Zona works)

RUSSELL STREET, from Towns-
end st. to Russell pl. MAP C 4.

North side.

- 3 Dunn Wm
5 Finch William T
7 Newman Robert
9 Weaver Mrs. A. G
11 Taylor Fredk. Harold
13 Yates Alfred J
.....here is Baker st.....

Gas Green Baptist Mission Church

- 15 Wheeler Wm
17 Miles Mrs. Annie
19 Twynning James
23 Stubbs Mrs. F
25 Lowe Henry G
27 Smith William J
29 Cook Mrs
31 Cooper Alfred E
33 Bullingham Mrs. F
35 Upton Mrs. A. E
37 Ludlow Benjamin
..... here is Cleaveland st

- 39 Hopkins Jn. Edwd
41 Mills Jn
43 Cooke Mrs
45 Groves Wm. A
47 Moss James
49 Guest William J
52 Newman Chas. Sidney
53 Taylor Edward, beer retailer
55 Hayes Saml. Chas
57 Tibbits George Frederick

South side.

- 2 Dix Stanley Chas. B
4 Meadows Geo. F. taxi propr
6 Griffin Ernest C
8 Holtham Edward J
10 Wornham Wtr

..... here is Albert st

..... here is Cleaveland st

RUTLAND STREET, from 12

Regent place, Swindon road to
St. Paul's road. MAP C 5.

West side.

- 1 Giles Edwin
2 Loveridge Mrs. P
3 Scarrott Moses
6 Miles Jn
7 Cook Mrs. A

..... here is Cottage pl

- 2a, Beard Albert William
3a, Gregory Edward
4 Regan Timothy
5 Dix Perovl
5a, Pasquet Chas
6 Howes Henry George
11 Williams Regnld
12 Hands George William Mark
13 Golding William
14 Lewis Thomas
15 McCarthy Mrs
16 Trapp Harry
17 Dix Alfd. sen
18 Bateman Thomas
19 Preston Chas. Jas. shopkpr
20 Welch Alfd. Jn
21 Hands William Edward Sidney
22 Mills Alfred William
23 Loveridge Job
24 Howes Fras. Jn
25 Newey Albt
26 Barham George
27 Prosser Allan George
29 Prosser John

.... here are Dutton's cottages

- 30 Stevens Geo. Wm
31 Dieks Mrs

East side.

- 37 Price Evan Probert
38 Brookes Arthur
39 Hampton Christophr
40 Bliss Miss E
41 Higgs Jsph
42 Loveridge Mrs. M
43 Elliott Ernest
44 Smith Albt
45 Wilks Alfred
46 Morrison Mrs. B
47 & 48 Clapham Mrs. A. coal mer
49 Fowler Harry
51 Sexton Dennis
52 King F. J. & Son, sign writers
56 Farmer Edward

..... here is Long's ct

- 57 Morrison Harry
58 Farmer Hy
59 Sexton George
60 Williams Frederick
61 Ireland John Thomas
62 Taylor Mrs
63 Steger Henry John
64 Davis Edwin Stevens
65 Johnson Mrs
67 Bevan Mrs

RYBURN VILLAS.

See Rowanfield road.

RYECROFT.

See Ryeworth road, Charlton Kings.

RYEWORTH ROAD, Charlton
Kings, from London road to Ham
road. MAP C 8, D 8.

North side.

- Cockshott Lt.-Col. A. Maurice (Colaba)
Cheltenham Science Society (Lt.-
Col. A. Maurice Cockshott, hon.
sec.) (Colaba)
Heber-Cook Mrs. (Firsden)
Scott John Guthbert (Braemar)
Dickie Maj.-Gen. John Elford C.B.,
C.M.G. (Nathia)
Bamber Arthur L. C. (Longwood)
Hilton-Price C. (Lyndale)
Evans William Daniel (Leaside)
Huffam Miss (The Mead)
Moody Mrs. Emma (Bythorn)
Gabb Harry Escott (Caer-Glowe)
Day Mrs. (Oliveville)
Nicholls William (Inglecote)
Roberts Wm. (Mossgiel)
Mott Leonard, L.L.C.M. teacher of
music (Tilmore)
Cheltenham Window Cleaning Co.
(The) (M. B. Knight, propr.)
(Tilmore). See advertisement
Brown Miss (Branston)
Fennell William (Belmont)
Hex Mrs. E. (Medwyn)
Adams Wm. Albt. cycle agt. (Lindley)
Tortonese Chas. Hy. rating officer for
Charlton Kings Urban District
Council (Cranbourne)

Clifton place.

- 1 Mills J. R. & Son, bakers
2 Mills Arthur
3 Wood Miss
4 Harding Gilbt. Geo

CHELT.

- 5 Tipper Wm
6 Guy Frank Jas

Stevens Mrs. Kate (Homeville)
Apperley Edwin (Newbury cott)
Methodist Chapel
Fry Mrs. (Chapel cottage)
Glenny Misses (Curzola)
Burrows Mrs. (Kimberley)
Cleevely Ernest (Colenso)
Berry William (Nizza)
Berry Thomas (Fairhaven)
Hodge Thomas (Glen view)
Hart Mrs. (Rockcliff)
Fluck Henry (Ventnor)
South Arth. Ernest J.P. (St. Mary's)
Jeffery Frank (Ivymead)
Wheeler William T. (St. Bernard's)
Smith Richard Edgar (Fernbank)
Smith George (Gertiville)
Payne Walter Thomas (Ryecliffe)

Bank cottages.

- 1 Williams Arthur Caleb
2 Holland John
3 Barnes Edwd
4 Tibbles Mrs
5 Newman Fredk. Chas
6 Burrows Jsph
Robinson Ernest W. (Ham house)
South side,
Barrett Joseph R. (Woodlands)
Birt Harry (Elmore)
Batten Mrs. (Homeleigh)
Taylor Jsph. Hy. (Ryeworth villa)
Protherough Wm. B. (Stoke villa)
Smith John William (Elmhurst)
Tibbles Fredk. Hy. (St. Briavels cott)
Leary Mrs. (St. Briavels)
Overfield Miss (Thornville)
Harriman Miss (Thornville)
Newsome Jn. William (Lorrimore)
.....here is Sandhurst rd.....
Pearson John William (Homeland)

Mourford cottages.

- 1 Steele Mrs
2 Lawrence Wm. Hy

Rosebud cottages.

- 1 Wheeler Miss
2 Palmer Bertram
Lovell Perovl. (Sunnywell)
Burrows Hy. Fred (Ivy villa)

57 Morrison Harry
58 Farmer Hy
59 Sexton George
60 Williams Frederick
61 Ireland John Thomas
62 Taylor Mrs
63 Steger Henry John
64 Davis Edwin Stevens
65 Johnson Mrs
67 Bevan Mrs

RYBURN VILLAS.

See Rowanfield road.

RYECROFT.

See Ryeworth road, Charlton Kings.

RYEWORTH ROAD, Charlton Kings, from London road to Ham road. MAP C 8, D 8.

North side.

Cockshott Lt.-Col. A. Maurice (Colaba)
Cheltenham Science Society (Lt.-Col. A. Maurice Cockshott, hon. sec.) (Colaba)
Heber-Cook Mrs. (Firsden)
Scott John Guthbert (Braemar)
Dickie Maj.-Gen. John Elford C.B., C.M.G. (Nathia)

Bamber Arthur L. C. (Longwood)
Hilton-Price C. (Lyndale)
Evans William Daniel (Leaside)
Huffam Miss (The Mead)
Moody Mrs. Emma (Bythorn)
Gabb Harry Escott (Caer-Glowe)
Day Mrs. (Oliveville)
Nicholls William (Inglecote)
Roberts Wm. (Mossgiel)
Mott Leonard, L.L.C.M. teacher of music (Tilmore)
Cheltenham Window Cleaning Co. (The) (M. B. Knight, propr.) (Tilmore). See advertisement

Brown Miss (Branston)
Fennell William (Belmont)
Hex Mrs. E. (Medwyn)
Adams Wm. Albt. cycle agt. (Lindley)
Tortonese Chas. Hy. rating officer for Charlton Kings Urban District Council (Cranbourne)

Clifton place.

1 Mills J. R. & Son, bakers
2 Mills Arthur
3 Wood Miss
4 Harding Gilbt. Geo

CHELT.

5 Tipper Wm
6 Guy Frank Jas

Stevens Mrs. Kate (Homeville)
Apperley Edwin (Newbury cott)
Methodist Chapel
Fry Mrs. (Chapel cottage)
Glenny Misses (Curzola)
Burrows Mrs. (Kimberley)
Cleevely Ernest (Colenso)
Berry William (Nizza)
Berry Thomas (Fairhaven)
Hodge Thomas (Glen view)
Hart Mrs. (Rockcliff)
Fluck Henry (Ventnor)
South Arth. Ernest J.P. (St. Mary's)
Jeffery Frank (Ivymead)
Wheeler William T. (St. Bernard's)
Smith Richard Edgar (Fernbank)
Smith George (Gertiville)
Payne Walter Thomas (Ryecliffe)

Bank cottages.

1 Williams Arthur Caleb
2 Holland John
3 Barnes Edwd
4 Tibbles Mrs
5 Newman Fredk. Chas
6 Burrows Jspth

Robinson Ernest W. (Ham house)

South side.

Barrett Joseph R. (Woodlands)
Birt Harry (Elmore)
Batten Mrs. (Homeleigh)
Taylor Jspth. Hy. (Ryeworth villa)
Protherough Wm. B. (Stoke villa)
Smith John William (Elmhurst)
Tibbles Fredk. Hy. (St. Briavels cott)
Leary Mrs. (St. Briavels)
Overfield Miss (Thorntville)
Harriman Miss (Thorntville)
Newsome Jn. William (Lorrimore)
.....here is Sandhurst rd.....
Pearson John William (Homeland)

Mourford cottages.

1 Steele Mrs
2 Lawrence Wm. Hy

Rosebud cottages.

1 Wheeler Miss
2 Palmer Bertram

Lovell Percvl. (Sunnywell)
Burrows Hy. Fred (Ivy villa)

7

ST. ANNE'S ROAD, from Albion street to Hewlett st. MAP C 6.

North-west side.

Miles Felix Leopold (Llancaut)
Burnett Miss Dorothy (St. Anne's)
Hose Miss Doris (St. Anne's)
Mayo Saml. Ernest (Dromoian)
Maenn Mrs. S. (Sunnycroft)
Hargraves Wm. Arthur (Mayhill)
Holmes Miss (Drayton)
Ruck Mrs. E. (Orwell villa)
Reece Morgan (Cranbourne)

Kenilworth villas.

1 Jones Misses
1 Gould Mrs. F. E
2 Slaughter Mrs. C

South-east side.

Fison Percy L. (Alconbury)
Gillett Chas. Durant (Bella Vista)
Bishop Mrs. Rhys (Kelsey)
Taylor Eustace T. (Silverdale)

ST. ANNE'S TERRACE, from Hewlett road to 113 Fairview road, MAP C 6.

South side.

Denmark villas.

1 Kilmister John
2 Holman Stanley Chas
3 Cummins Mrs
4 Venn Alfd. Wm
5 Bourne Charles
6 Smith Alfd. Wm
7 Spencer Samuel
8 Furnis Dudley Arthur
9 Acock Charles Martin

10 Stanley Geo
16 Burnell Mrs
17 Blizard Edwin Dick
18 Cox William
19 Vick Samuel Henry
20 Hiles Mrs. A
21 Underwood Hy. Thos. R

CHELT.

North side.

Zara cottages.

1 Hooper Charles Edward
2 Gilder Albt
3 Ashton Albt. Edwd
4 Barr Mrs

1 Gilder Alfd. Jn
2 Roddis Jack
3 Staite Albt. Edwd
4 King Arth
5 Herbert Thos
5a, Lewis Mrs
6 Hinch Mrs
7 Collier Charles Robert
8 Field Ernest William
9 Emerson Frederick

St. Anne's cottages.

1 Kingston Cecil
2 Hughes Frederick
3 Smith Gilbert Herbert H

10 Clifford Wm. Thos
11 Parker Albert Henry
12 Wilson Rt. N. aparts
13 Gibbard Lionel Newman
14 Pratt Mrs
15 Hale Mrs
16 Ives Mrs
17 Ruck Jn

ST. ANNE'S VILLAS.

See Hewlett street.

ST. CLAIR VILLAS.

See Naunton lane.

ST. GEORGE'S PARADE, from St. George's place to St. George's road. MAP D 5.

West side.

James W. & Sons, motor engnrs
1 Royal Society for the Prevention of Cruelty to Animals (Cheltenham & East Gloucestershire branch) (Oliver Victor Lake, inspector)

ST. GEORGE'S PARADE—continued.

- 2 Cripps Percvl. J
- 3 Davies Oliver Aug. photographer
- 4 Marsh Mrs. Catherine
- 5 **BAILEY GEO. ROBT.** joiner, undertaker, decorator &c
- 6 Long Albt. Stephen
- 7 Meredith Miss Rebecca, costumr
- 8 Rayner Miss Mary

East side.

- 10 Roberts Fredk
- 11 Harvey James Henry
- 12 Clarke Jn. Wm
- 13 Malsom Miss Beatrice A.T.C.L. teacher of music
- 13 Malsom Harry, cars for hire
- 14 Dymock Wm. Arth. tailor
- 15 Richards Charles Frederick
- 16 Young Arth
- 17 Tovey Harold F. grocer

ST. GEORGE'S PL. from High st. to St. George's parade. MAP C 5.

East side.

Richards C. W. & Co. drapers

- 1 Speller William Arthur
- 1 Speller Mrs. Edith, tea rooms
- 2 Holtam Mrs. Laura, beer retrl
- 3 Bassett Alec, fruiter
Long Jn. (Brockley villa)
Cunnington Percy (Brockley vil)
- 5 Jardine W. & Son, tailors
- 6 Rotundo Leo
- 7 Gardner John
- 8 Trehearne Miss Bertha, board res
- 9 Bowd David Arthur, sculptor
White Thomas E. builder. See advertisement
- 10 Such Charles
- 11 Chesterman Frederick George
- 12 Hamlin Albert, beer retailer

.....here is Chester walk.....

..... here is Clarence st

Barnby, Bendall & Co. Ltd. furniture removers (wareho)

Locke & Sons, bakers (Crescent bakery)

West side.

James & Sons, motor engineers
Bayshell inn, Edward Wm. Mondon
Timbrell Wm. J. boot repr
Williams Mark & Co. contrs. (stables)

St. George's retreat.

- 1 Willoughby Miss Emily
- 2 Arkell Chas. Edwd

St. George's terrace.

- 3 Sutton Albt. Edwd
Goulding Miss (Laverham ho)
Brain Thos. J., M.R.C.V.S. veter-inary surgn. (surgery & yard)

..... here is St. James' sq

St. George's Garage (Stanley H. Williams, propr.), motor engnrs

- 28 Norton & Whitton, who. confrs
- 29 Martyn Alfd. W
- 30 Horne Percy
St. Mary's Church of England Training College for Elementary Teachers (Miss A. E. Monk M.A. principal) (St. Mary's college)

.....here is Manchester st.....

- 48 St. George's Vaults P.H. Arthur William Simmons
- 49 County of Gloucestershire Weights & Measures Office (Frank E. Prosser, inspector Cheltenham district)

- 50 Sutton & Co. Ltd. carriers
- 50 Freeman Mrs
- 50 Initial Towel Supply Co. (depot)
Cheltenham Corporation Elec- tricity Dept. (stores)

- 51 Morris Jas. cycle mkr
- 52 Merrett Albt
52a, Locke Mrs
- 53 Gunnell Henry
- 54 Edwards Mrs. Annie
- 55 Palmer Herbt
- 56 Smith Fred Albt. secondhand furniture dlr

- 57 Thompson Mrs. Isabel
- 58 Kear Jsph. Geo
- 59 Page Benjamin, gilder
Alcorn Robert Davidson L.D.S.
R.C.S.Edin. dental surgeon
(Laurel house). Tel. 2782

- 66 Willmore Wm. Geo
- 67 Mansell Charles J. plumber
- 68 Turier Samuel A. scale maker
- 69 Bellamy Nathaniel, hair dresser
- 70 Speller Albt. S. tailor
- 71 Welch Geo

ST. GEORGE'S RETREAT.

See St. George's place.

Florist

ARTISTIC FLORAL DESIGNS

A SPECIALITY

CHOICE FRUITS

Established 1840

A. BARNFIELD

PATES' IMPERIAL NURSERY

(Opposite Ladies' College)

Telegrams : "Pates, Florist, Cheltenham"

St. George's Road

TELEPHONE 2181

And at BATTLEDOWN NURSERIES, HALE'S RD. and
HEWLETT ROAD (Telephone 4274)

ST. GEORGE'S ROAD, from Promenade to Gloucester road. MAP D 4 & 5.

North side.

Imperial buildings.

- 1 & 2 Bell Madame Hilda, furrier
- 3 White Miss M. B. confctnr
- 4 Boroughs Chas. Jas. grocer
- 5 Berry Chas. Victor, fruiter
- 6 Fletcher Mrs. Frances, home made cakes

..... here is Royal Well la

Pates & Co. coal merchants (College Coal Exchange)

Barnfield A. florist (Pates' Imperial nursery). See advertisement
Royal Well Methodist Church

..... here is Chapel walk

Royal Well terrace.

- 1 Cheltenham & County Constitu- tional Club (John Davis, sec.; Jn. Renforth Scarr, steward)

- 2 Peart Miss Alice, apartments
- 3 Cheltenham Conservative & Unionist Association (Owen Hawkins, sec. & agt)

- 3 Cheltenham Women's Conserva- tive & Unionist Association (Miss G. Marshall, sec)

- 3 Junior Imperial League
- 4 Friends of Italy (Gloucestershire branch) (Miss K. D. Glynn, hon. sec)

- 4 Cook Miss
- 4 Hodges Miss

- 4 Ritchie Miss
- 4 Evans Mrs

- 5 Giller Miss Edith, apartments
- 6 Herbert Mrs

- 6 Martin Miss Helen A
- 6 Leaker Miss Norah

- 7 Favell Herbert Charles, aparts
- 8 Griffiths Miss

- 8 Rose Overend
- 8 Raimondi Mdlle. E

- 8 Cox Mrs

.... here is St. George's pl

St. GEORGE'S ROAD—continued.

Bayshill terrace.

- 1 Simms Miss Kate Louise
1 Morton Miss
2 Bennett Miss
2 Cox Mrs
2 Davies W. David
3 James Miss Amy, performer & professor of piano
3 Mathews Miss A. Douglass-, specialist remedial exercises
3 Sharp John
3 Camm Wm. Jn
4 Musgrove Wm. P. boarding ho
5 Fisher Miss Catherine
5 Pratt Rev. Hy. Madan M.A., J.P
6 King Miss H. E
6 Looker Miss
6 Morris John
6 Sutton Mrs
7 Fisher Miss Catherine
8, 9 & 10 **BAYSHILL PRIVATE HOTEL** (Mrs. Pinkerton, proprietress). Tel. No. 2578
9 Wylie Rev. W. S. Herbt. M.A
11 Hunter Mrs. M. aparts
12 Cawse Fredk. Jas
12a, Davies Arth. Griffith
14 Thomas Walter Jeremy
14a, Browning Mrs. F
15 East K. L. R
16 Baxter Mrs. Geraldine
Armistead Wm. Regnld. (Roseville cott.) (rear of Bayshill terr)

York terrace.

- 1 Legg Miss Annie
1 Miller Miss M. H. (assistant mistress, Cheltenham Ladies' college)
1 MacLeod Miss
2 Martin George H
3 Goldsmith Surgeon-Major Septimus Jesse L.M.S. (ret)
3 Ahern Miss
4 Byrd Misses Mary Jane & Esther, boarding house
5 Brown Miss Gwendolen M., M.A., B.S., M.R.C.S., L.R.C.P., physician & surgeon. Tel. No. 2264
6 Smith Mrs. Shingleton
7 Christie Miss A. F. Mary M.B., B.S., M.R.C.S., L.R.C.P., physician & surgeon. Tel. No. 2264
8 Harvey Wltr. aparts

9 Silk Mrs
10 Pike Norman H., M.B., B.S. Lond., M.R.C.S., L.R.C.P. Lond. surgn

- 11 Ellis Mrs
12 Wilkins Mrs. aparts
13 Harper Mrs. Frederick
14 Graham Reginald, aparts
15 Morris Miss G
15 Toms D. S
15 Cypher Miss B
15 Willis Miss
15 Acock Miss

Pollard Jn. McFarlane Wm. M.D. physcn. & surgn. (Garron Dene)
Stobis Mrs. (Cambridge house)
Champney Mrs. C. E. (Yorkleigh)

RAINOW NURSING HOME (Miss Margaret Vale, matron). Phone No. 3274

Portmore Boarding House (Mrs. Vincent Silk)

- Ryland Geo. H. (Gresham)
Hipwood Miss (Westholme)
Fowler Miss (Chaddesley)
Mather Miss E. M. (York lodge)
Burrows Arth. Cecil, dentist (Robinswood)
Burrows Miss Phyllis L.R.A.M. teacher of music (Robinswood)
Cypher Wm. James (Endelliff)

..... here is railway bridge

.... here is Great Western rd
Bettridge Harry Job (Hinton lodge)
Richards Misses (1 Hinton villas)
Richards Miss A. (2 Hinton villas)
Lane Frank, tailor (Kingston villa)
Lane Mrs. Edith, aparts. (Kingston villa)

.... here is Great Western ter

- Duddridge Percy J. (Fromefeld)
Playle Mrs. M. E. (Southville)
Wadams Major Henry (Dorincourt)
Mullinger Hugh (Llandaff)
Ashforth James (Thornaby)
Chritchley Mrs. (Ellithorpe)

Bayshill parade.

- 10 Barnett Samuel
9 Harris Ernest Chas
8 Lower Bernard
7 Rudge Eldred Harry

- 6 Baylis Misses
6 Baylis Miss F. ladies' tailor
.... here is Queen's retreat
5 Masters Thos. boot mkr
4 Hack Benjamin Thirby
3 Jones Wltr
2 Blackpool Mrs. Stephen
1 Watkins Mrs

Calcutta terrace.

- 4 Eaketts Mrs
3 Walter Henry James
2 Arnold Frederick
1 Golding Mrs

Calcutta cottages.

- 2 Pates James

Prew Miss Kate, confectioner (Calcutta house)

South side.

- here is Montpelier st
- Cheltenham Ladies' College (Miss B. M. Sparks M.A. principal; Lt.-Col. J. F. Tarrant, sec)
Hale Frederick Arthur, head porter
Gem Miss, ladies' college boarding ho. (Fauconberg ho)
.... here is Bayshill rd
- Pyatt's Hotel (Mrs. W. W. Doubleday, proprtrss)
Buckland Stables (T. J. Brain M.R.C.V.S. propr)
Jarvis Chas. (Buckland stables)
Greaves Henry G. aparts. (Donabate)
Rivershill Private Hotel
Aflack Mrs. E. C. (Rivershill)
Vaughan Miss R. M. school (Overton ho)
Beach Jn. Howard (Overton lodge)
.... here is Overton Park rd
Cole Abraham N. (Wyborne)
Cordeaux Mrs. J. H. (Bargate)
Geeves William J. (Pembroke lodge)
..... here is Western rd
- here is railway bridge
- Hartley Lt.-Col. Desmond L. (Western lawn)
..here is pathway to Great Western Railway station..
- Tuck Mrs. (Somerton)
Wills Edwin, decorator (The Laurels)
Jackson Maj.-Gen. Herbert Wm. C.B., C.S.I., D.S.O. (Alpha ho)

Attwood Andrew Thos. (Hopedene)
Dobson Ernest (Ernestville)
Sharpe Stephen (Henrville)
Smith William Henry (Ribblesdale)
Cox Mrs. E. fruitr. (1 Maryville cotts)
Brown Fredk. Chas. grocer (2 & 3 Maryville cotts)

ST. GEORGE'S SQUARE, from Ambrose street. MAP C 5.

South side.

- 1 Manchester Commercial Hotel (annexe)
2 Hawker Miss
3 Brown Jsph. Corbett
4 Healing Thomas Ernest
5 Griffin Miss, dress maker
6 Herrington Alfred, aparts, & verger of St. Paul's Cheltenham Spa Bowling Club (Harry Portlock, hon. sec)

ST. GEORGE'S ST. from 173 High st. to Swindon rd. MAP C 5.

West side.

- 2 Dowdeswell Jsph. Wm. hair drsr
3 Tibbles Sidney, grocer
4 Little Albt. Wm. boot mkr
5 Cook Frank Raymond, tobecnst
6 O'Brien Mrs
9 Harker Ernest Joshua
10 Oram Mrs. S
11 Norris David Jas. tin plate workr
12 Hall Alfd. Leonard
13 Savory Edwd. Wm. Ernest
Dicks & Sons Ltd. house furnisners (garage)
Idmiston Garage (lock-ups)
- NORMAN, SAWYER & CO. LTD.** bookbinders, printers & account book manufacturers. Tel. 2334
Dicks & Sons Ltd. depositories
- 15 Dodwell Mrs. K
16 Barr Victor Chas
17 Wilson Jn. Hy
18 Watts Arthur Robert
19 Godwin William Thomas
20 Attwood Wm. Jas. greengrocer
21 Mahoney Mrs
22 Masters Raymond
24 Williams & Co. butchers' outfitters
24 Toc H Headquarters (William Edward Pratt, hon. sec)

St. GEORGE'S STREET—continued.
East side.
Crowther Frederick George, news agent (Rutland house)
Long C. M. & Sons, banana distributors (stores)
Methodist Church
Stubbs John (Chapel house)
40 Cox Geo. Hy
41 Carrick Miss A. E
42 Flynn Jas. Hy
43 Smith Mrs
44 Abbott Fredk. Hy. boarding ho
45 Jackson Rd. Wm. bldr
46 Pockett Frank
47 Skerry Mrs. Mary
48 Turfrey Wm
49 Gray Frederick, baker
50 Noah's Ark P.H. Geo. Kersey Smith
51 to 54 Dicks & Son Ltd. house furnishers

ST. GEORGE'S TERRACE.
See St. George's pl. & St. James's sq.

ST. GREGORY'S PRIORY.
See Manchester street.

ST. JAMES' PLACE.
See Painswick road.

ST. JAMES' TERRACE.
See Suffolk par.

ST. JAMES'S PARADE.
See St. James's square.

ST. JAMES'S SQ. from Ambrose st. to St. George's pl. MAP C 5.
..... here is Knapp rd
Burton Brewery inn, Wm. Gilbt. Lee
Barnby, Bendall & Co. Ltd. furniture removers
Walker Misses (Penrith house)
Holder Percival (Mayville)
Métral Madame François (Ashburn villa)
Tombs Albt. Jn. L. boarding ho. (Ivanhoe)
Barnby, Bendall & Co. Ltd. furniture depositories
Parish Church Junior Girls' & Infants' Schools

Harris Wm. Ernest (Tydvil ho)
Cheltenham Spa (St. James') Railway Station (G. W. R.)
Wyman & Sons Ltd. news agents
Waldron Miss (St. James's villa)
George Aubrey Keith (Giltar ho)
Great Western Railway Goods Offices & Yard (A. K. George, goods mngr)
Bence George & Sons Ltd. builders' merchants (G. W. R. yard)
Pates & Co. coal merchants (Central wharf)
Sawyer W. & Co. coal mers. (Central wharf)
Gloucester Co-operative & Industrial Society Ltd. coal depot
Smith Wm. S. coal mer. (depot)
Billings A. C. & Sons Ltd. coal depot. See advertisement
Watts Hy. Edmnd. (Weighbridge ho)
Corporation Central Depot (Wm. R. Armstead, highways supt)
Fennell Wm. (Central Depot ho)
Armstead W. R. (Roseville cott)
Marshall R. E. & C. Ltd. furnishing & general ironmongers, electrical, heating & radio engineers. Tel. No. 3592. See advertisement
St. Mary's Parish Room
Parish Church & St. Matthew's Young Men's Club (G. H. Dunks, sec)

Alfred cottages.

1 Brown Mrs. M. A

Cheltenham Shopfitting Co. Ltd. (Station works)
Jews' Synagogue
Hawker Mrs. C. (Kent lodge)
Fire Engine & Escape Station (Corporation) (Jn. L. Such, capt)
Niblett Mrs. (Engine ho)

St. George's terrace.

8 Fowler William John
7 Eales James
6 Gardner Miss
5 Brain Thos. J., M.R.C.V.S. veterinary surgeon, & veterinary inspector under the Diseases of Animals Acts for Cheltenham district to the County Council & to the Corporation
Clifford Albt. (Beech ho)

F. W. HASLAM,

DEALER IN

ANTIQUE FURNITURE.



RESTORATIONS BY EXPERT WORKMEN.

ST. JAMES'S SQUARE

(NEAR G. W. RAILWAY STATION),

CHELTENHAM.

Phone : CHELTENHAM 3272

THESE LOCAL DIRECTORIES

Enable you to keep your Name and Goods

PROMINENTLY AND
PERMANENTLY BEFORE THE
PUBLIC FOR ONE
PAYMENT YEARLY.

WRITE US **NOW** ON THIS SUBJECT.

ESTABLISHED 1799.

Kelly's Directories Ltd. - - 186 Strand, London, W.C.2.

THE OLDEST AND LARGEST DIRECTORY PUBLISHERS IN THE WORLD.

Tel. No. TEMPLE BAR 1124 (4 lines).

STREET DIRECTORY.

SAI 201

St. James's parade.

- 1 Dent Mrs. S. R.
- 2 Boraston Jn. Chas. clothier
- 3 Shaw Christphr. Geo. male nurse
- 4 Barton Frederick
- 5 Maxfield Mrs
- 6 Haslam Frederick W

Haslam Frederick William, antique furniture dealer. See advertisement

Thornton Wm. Geo. (St. James's cott)

Victoria Home for District Nurses (Miss G. Perry, supt.; Miss M. Hickling, sec)

- 10 Catholic Guild of St. Gregory
- 10 Cheltenham Athletic Club (L. Cummings, hon. sec.), headqrs St. Gregory's Roman Catholic Church

ST. JAMES'S STREET, from 65 High street to Albion street.
 MAP C 6.

West side.

- 8 Mitchell Charles Frederick
- 10 Gibbs Thomas Henry
- 12 Mason Frank
- 14 Hawker Wm. Jas
 Smith Selim M.B.E.S., B.U.A. undertaker (garage)

- 22 Ursell Mrs
- 24 Loveridge Noah
- 26 Phillips Mrs
- 28 Stanton Albert Mark
- 30 Edwards George William
- 32 Tovey William Charles
- 34 Taylor Fredk
- 36 Hawker Oliver, shoing smith
- 38 Eaketts Mrs. M.

..here is passage to Grosvenor st..
 40 & 42 Niblett & Co. Ltd. mineral water mfrs

- 46 Privett James George
- 50 Edwards Thomas Richard
- 52 Wilks Fredk. Chas
- 58 Lane Fredk. Wltr

East side.

- 9 Guest Frederick William
- 11 Davis Fred
- 13 Harvey Harry
- 15 Locke Charles Edward

- 17 Fisher Frank Ernest
- 21 Willett Thos
- 23 Powell Albt
- 25 Pearce Horace Arth. C
- 27 Salliss Mrs
- 29 Brooker Frederick George
- 31 Wren Rt
- 33 Holder George Ernest Alfred
- 35 Gibbs Thos
- 37 Maslin Mrs
- 39 Boreham Sidney
- 41 Wright Hy
- 43 Hall Wltr. Jn
- 45a, Wilks Ernest George
- 45 Butler Frederick Lionel
- 47 Blackwell Robert
- 49 Morgan Henry Francis
- 51 Collier Harry Edgar
- 53 Agg Thos. Regnld
- 55 Horse & Groom inn (Albt. J. Porter, propr)
- 57 Tiesac Ernest Albert
- 59 Telling Thos. Hedges
- 61 Court Albert Edward
- 63 Wiggett Reuben Jas
- 65 Attwood Albt. Edwd

ST. JOHN'S COTTAGES.

See Alstone lane & Sun street.

ST. LUKE'S PLACE, from St. Luke's rd. to Bath par. MAP D 6.

West side.

Sweeting Sidney W. (Richmond villa)

- 1 Jeans Miss
 - 2 Denley Chas
 - 3 Davenport James Hindley
 - 4 Angus Jn. Gilbt
 - 6 Hughes Mrs
 - 7 Hunt Frank Chas
 - 8 Fisher George Edward
 - 9 Todd Charles Rupert
 - 10 Baylis Miss
 - 11 Brown Mrs
- here is Sandford at
 Nation Miss Florence (Victoria cot)
 Wall James (Ardoise cottage)
 here is Bath parade

East side.

Magenta place.

- 4 Burrough William George
- 3 Barnes John, boot repairer

MAGENTA PLACE, ST. LUKE'S PLACE—
continued.

- 2 Collett Sidney
1 Rattey Henry, apartments

Savage Chas. C. bldr. (Kilburn ho)

Ferndale terrace.

- 1 Smith Chas. Rt
2 Drake Miss
3 Hawkins Mrs
4 Preece Albert Edward

Lynton place.

- 3 Walleroft Mrs
2 Bayliss Francis

Tanner John (St. Clair)
Hanks Miss Nora (Hope cottage)
..... here is Bath parade

ST. LUKE'S ROAD, from Bath
road to College road. MAP D 6.

North side.

- 1 Freeman Harry
2 Luckett E. W. shopkpr
3 & 3a, Hambling Victor N. boot
mkr
4 St. Luke's Garage (Wm. T.
Baggs, propr.), motor cars for
hire

St. Luke's terrace.

- 1 Moore Ernest Arthur
2 Snowsell Mrs. G. E
3 Fardon Mrs
5 Parslow Charles Arthur
6 Hewinson Chas
7 Morris Jas. antique dlr
..... here is St. Luke's pl
- Williams Ernest C. (Pemberton)
Yeend Francis A. (Pembroke villa)

Kilchberg villas.

- 1 Pettitt Mrs
2 Matthews Misses
3 Hart Cecil
4 Dakes Rd
5 Whiteley Arthur
6 Cripps Wilfred Basil
7 Record Mrs. E. C
..... here is College rd
- St. Luke's Church

South side.

- Davies Mrs. E. J. (Heathercroft)
D'Alessio Rev. Edwd. S. J., B.A.
(Roscoe lodge)

Sturrock Miss (Strathmore)
Gutteridge Tom (Ivycroft)
White Mrs. (Ryecote)
Robinson Albt. L. boarding ho.
(Merrivale)

Dovedale villas.

- 4 Penton Mrs. H. E
3 Conibear Mrs
2 Hammond Regnd. H
2 Whatmore Miss Lily, dressma
1 Parker John Alfred

Brown William Jas. (Dovedale ho)

Olio cottages.

- 1 Gibbon Mrs. Jane Amelia
2 Reay Jn. Hy
3 Reay Harry
4 Reay William Henry
5 Attwood Thomas Henry

Collett Harry Geo. (The Cover)

Otago terrace.

- Millard H. & Sons, decorators
6 Millard Percyl. Edwd
5 Jones Mrs. W
4 Gardener Hy
3 Cooper William James
2 Triggs Mrs
1 Plummer Miss

ST. LUKE'S TERRACE.

See St. Luke's road.

ST. LUKE'S VILLAS.

See College road.

ST. MARGARET'S COTTS.

See Warwick place.

ST. MARGARET'S PARADE.

See Bennington street.

ST. MARGARET'S ROAD, from

North pl. to Swindon rd. MAP C 5.

South side.

- Pate's Grammar School for Girls
(Miss A. N. Miles M.A. head
mistress)
.. here is Rose & Crown passage ..
Posnette Middleton S. (Elm villa)
.... here is Bennington st
22 Howles Cyril E. shopkpr
..... here is Oxford passage

Cheltenham School of Arts & Crafts
(A. Seaton White B.Sc. principal)
Cheltenham Evening School of Com-
merce, Science & Technology
(Ernest Ivamy M.A. Oxon., F.R.
Hist.S. principal)
Toms Mrs. (Trafalgar ho)

Trafalgar place.

- 2 Charles Cecil Henry (organist to
St. Paul's Church)

Kenny Thomas (Duddage house)
Morris Wm. Jn. (Clonbrock ho)
..... here is Henrietta st

North side.

..... here is Dunalley st

Monson terrace.

- 1 Smith Misses
2 Baker Miss
2 Davis Archer
2 Truman Miss
3 Charity Organization Society
(Sunset home) (Mrs. Martha
Mitchem, caretaker)

Trimmer Archer Noel (Alington)
... here is Monson aven ...
Orphan Boys' Orphanage (Col. Dun-
can C. Carter C.B., C.M.G. hon.
sec.; F. R. Turner, supt)

**BLACK & WHITE MOTOR-
WAYS LTD.** motor **COACH**
STATION & car park (head
office). Tel. 3067 (3 lines)

St. Margaret's terrace.

- 1 Pate's Grammar School for
Girls (juniors) (Sidney Powell
Keveren, caretaker)
2 Wright Miss H. R. private hotel
3 Lance John & Co. Ltd. furniture
depositories
4 Wilkins Wltr. & Son, stck. brkrs
4 Theosophical Society (Chelten-
ham lodge) (Mrs. Bond, hon.
sec.; Miss W. Needles, hon.
treas)
4 Fairhead Miss
4 Garnham Miss
4 Wheeler William Edward
5 Lance John & Co. Ltd. (staff
residence)
6 Lance John & Co. Ltd. furniture
depository

ST. MARGARET'S TER.

See St. Margaret's road.

ST. MARK'S COTTAGES.

See Granley road & Rowanfield rd.

ST. MARK'S PLACE.

See Granley road.

ST. PAUL'S COTTAGES.

See Larput place.

ST. PAUL'S LA. from Swindon rd.
to St. Paul's rd. MAP C 5.

- Smith Arthur J. (College view)
Loxton Sydney M. cabinet maker
Steger Albert Hy. J. (Rose cot)
Edwards Robert (Laurel cot)
Wileox John T. undertaker
19 Turner Fred
20 Tombs Horace Arth. H. butcher

ST. PAUL'S PARADE, from St.
Paul's road. MAP C 5.

(No thoroughfare.)

West side.

- 14 Hemson Miss
14 Prebble Miss
13 Barnett Mrs. J
12 Harper Mrs
11 Chapman Mrs
10 Jones Frederick
9 Davis Henry
8 Kimbrey William

East side.

- 15 Bodfish Ernest
16 Drinkwater George Matthew
17 Cascarino Antonio
18 Llewellyn William
19 Phillips Mrs
20 Taylor Mrs
Williams Mark & Co. Ltd. coal
merchants (yard). See advert

ST. PAUL'S ROAD, from Clarence
sq. to Swindon rd. MAP C 4 & 5.

South side.

- here is Monson aven
- 2 Marks Fredk. W. boot mkr
4 Hewett Mrs
6 Whittaker Jn. Edwd
8 Bateman Wm. Geo

ST. PAUL'S ROAD—continued.

- 10 Maisey Mrs. S. E
12 Rowe Mrs. M
14 Stevens Mrs
..... here is Dunalley st.
20 Boon Mrs
22 Bailey Mrs
24 Lewis Wltr. I
26 Allsopp Mrs
28 Cooke Tom Claude Newman
30 Harker Mrs. F
32 St. Paul's Garage (Thos. Hy. Houghton, propr)
34 Drinkwater Mrs. Alice, confctnr
36 Harper Saml
38 Hopkins Jn
40 Carpenter Mrs
42 Jeenes Mrs
..... here is St. Paul's par
44 Ward Jas
46 Chick Fredk. Geo
48 Partridge Fredk. wood turner
50 Aston Thos. Hy
52 Thorne Geo
54 Hart Herbt
56 Thomas Alfd. Jn. baker
..... here is Rutland st.
60 Engineer's Arms P.H. Alex. Devore
St. Gregory's Convent (Sisters of Charity of St. Paul) (Rev. Mother Aidan, mother superior
.... here is St. Paul's st. north....
..... here is St. Paul's la.
Practising School (Harold John Norris B.A., B.Sc. head mastr)
168 Bailey C. & Son, genl. mers
170 Dent Mrs
172 Williams Alfd. Chas
174 Pugh Wm. Jn
176 Williams Alfd. Leonard
..... here is Swindon rd.
North side.
..... here is Wellesley rd.
1 Daller Miss
3 Phelps Wm. Jn
5 Close Mrs
7 Rickards Wltr
9 Hopkins Cecil
11 Radburn Frank Howard, grocer, & post office
.... here is Marle Hill parade....
13 Rivington Miss Eveleen B. G., M.B., B.S.Lond., D.P.M. physcn. & surgn. (surgery)
13 Higgins Hy. R

- 15 Mills Mrs
17 Farmer Jas. Hy
19 Gibbs Miss
21 Hopkins Miss
23 Ward Sidney J
25 Hodgkinson Chas
27 Hayes Wltr. Jn
29 Abbott Worthy
31 King Fredk. Wm
33 Stokes Harold Thos. photogrphr
35 Jones Geo. Enos
37 Emlyn Arth. L.R.C.P., L.R.C.S., L.R.F.P.S.G. physcn. & surgn. & medical officer, No. 1 district, Cheltenham Guardians Committee
39 Coyne Thos
41 Pontin Fredk. Jn. W
43 Marsh Wm. haulage contrctr
45 Olden Saml. grocer
47 Shea Mrs. H. M
..... here is Malthouse la
49 Little's Fish Bar, fried fish shop
51 Juggins Miss
53 Burrows Chas. Fredk
55 Dodwell Mrs
57 Sabbatella Frank, beer retrl
..... here is Brunswick st
St. Paul's School
St. Paul's Church
..... here is Hanover st
59 Morten Hy. beer retrl
61 Coogan Mrs. Kathleen, confctnr
63 Lockey Geo. Fredk
63 Lockey Mrs. Ada L. coal mer
65 Millard Miss Lilian M. shopkpr
67 Iles Miss B. M
..... here is Hungerford st.
69 Baglin Mrs. E. grocer
71 Pearce Jn
73 Stevens Edwd. Chas
75 Parslow Hubert Geo
..... here is Hungerford la.
77 Smith Miss
79 Mowbray Jn
81 Waring Thos. Chas
83 Addis Hy
..... here is Albert st
85 Baylis Edwd. Cecil J. beer retrl
87 Harper Leslie Jn
89 Cooper Edwd. Thos
..... here is Albert la
91 Dale Mrs. A. L
93 Hyde Hy
95 Feltham Miss

- 97 Fletcher Jas
..... here is Victoria st
99 Smith Josph. shopkpr
103 Swinford Hy. Wltr
105 McMinn Jn. fruiter
107 Holtham Charlie
109 Joyner Ernest
..... here is Margrett rd
111 Harding Ernest
113 Bailey Wltr
115 Harris Geo
117 Tanner Mrs
119 Mynett Mrs
121 Cornwall Arth. Geo
..... here is Folly la
123 Trigg Alfd. Jas
..... railway crosses here
..... here is Swindon rd.

ST. PAUL'S STREET NORTH,
from Swindon road to St. Paul's road. MAP C 5.

West side.

- 2 Kitteringham Stanley
3 Loxton Sydney M. cabnt. mkr
4 Richardson Harry
5 McDonald Miss E. F
6 Garner Mrs
7 Brooks Jn
8 Holtham Aug. F. tailor
9 Sims Mrs
10 Webley Harry C. dairyman
11 Carey Harold Eversfield
12 Dyson Miss
13 Kent Mrs
14 Ballinger Miss
15 Pearce Frank Edward
16 Bellamy Mrs
18 Smith Walter Henry
19 Higson George Henry
20 Fish Mrs
21 Maisey Mrs
22 Lloyd Rt. Chas
23 Mullins William Jn. Hy. tea agent
24 Merrell Edgar Frank
26 Such Samuel George
27 Hogg Misses
28 Davis Frank H. butcher
29 Brookes Miss A
30 Cook Jn. Sidney
31 Bridgman Fredk. Jn
St. Gregory's Roman Catholic Schools

East side.

- 33 Trinder William James
34 Aston Wm. Bernard
35 Challenor Miss
36 O'Brian Mrs
37 Sharp Albert
38 Scouse Sydney, boot repairer
39 Iles Harold Frank
40 Pope Cyril E
40a, Major Frederick T
41 Wiggall John Henry
42 Bishop Charles Henry
43 Miles Wm. Hy
44 Skeen Mrs. F
45 Maisey Gilbt. Edwd
46 Addis Mrs
47 Blake Alfd
48 Morris Alfd. Edwd
49 Harm Mrs
50 Butler Joseph
51 Smith Arthur A. C
52 Winning Horace Raymond
53 White Leonard
54 Phillips Thomas
55 Gardner Wilfred
56 Pike Holly
57 Greening Charles Edward
58 Redman Henry Edward
59 Hancock Geo. Harold
60 Lane Miss
61 Cook Wm. Edwin, decrtr
62 Ash Wm. Johnson
63 Grist Ernest Geo. Victor
64 Cook Miss
65 Nash Sidney C. plumber

ST. PAUL'S STREET SOUTH,
from 183 High street to Swindon road. MAP C 5.

East side.

Berry Arthur Walter (Vine cottage)

ST. PAUL'S TERRACE.

See Dunalley street.

ST. PETER'S PLACE.

See Swindon road.

ST. PHILIP'S ST. from 77 Bath rd. to Norwood rd. MAP E 6.

South-west side.

- 1 Taylor Mrs
2 Eldridge Harold
3 Eldridge John Charles
4 Gregory William John

ST. PHILIP'S STREET—continued.

- 5 Kirkham Hy. Jn
6 Wilkins Mrs
7 Lippitt Wilfred
8 Sallis Wltr. Hy
10 Jones Albt. Hy. boot repr
11 Weavin William
12 Parsons Hubert
13 Brown Alfd. Geo
14 Watts Fredk. Wm
15 Green Charles Henry
16 Gingell Miss
17 Gill Mrs. G. E
18 Smith Miss
19 Lea Frederick
20 Taylor Arth
21 Hyde Harry

North-east side.

- 23 Slatter Miss
24 Robinson Charles
25 Farr Hy. Wm
26 Gidney William
27 Bird William
28 Carter Mrs
29 Luce Leonard
30 Morgan Walt
31 Fisher Fredk. Hy
32 Newman Mrs. A. E
33 Cratchley Wm. rag mer
34 Stancombe Cyril
34a, Marsh Jsph. & Son, shopfitters

ST. PHILIP'S TERRACE.

See Gratton road.

ST. STEPHEN'S LAWN.

See St. Stephen's road.

ST. STEPHEN'S RD. from Lansdown rd. to The Park. MAP E E 5.

East side.

Hatherley place.

- 1 Stevens Sidney
2 Wintle James
3 Clifford Frank
4 Mercati Mrs
5 Schneider Misses
6 Browning Miss G
7 Jelfs Fredk. Chas. upholsterer
8 Ashwin Frank Edgar Jas
9 Hanchet Jn. Arth. aparts
10 Jones Miss Edith Catherine
Morris M.B
10 Jones Jn. Morris

- 11 James Victor
11 O'Donoghue Jn
11 Champneys Miss
12 Taylor Miss Mabel B. ladies' hairdrrsr
12 Maisey Mrs
12 Boyd-Carpenter Mrs. L
12 Tolhurst Mrs. H. O

Sims Andrew (Hatherley grange)
Pruen Arthur Sidney F. (Fallowfield)
..... here is Princes rd
St. Stephen's Church
Faber Mrs. (Roshampton)

St. Stephen's lawn.

- 1 Longridge Col. Theodore D.S.O
2 Daley Mrs

Wakefield Miss (Camperdown)
..... here is Albany rd

West side.

- Drake Mrs. (Devon ho)
2 Jackson Mrs. B
Hussey Fredk. E. (Sherwood)
Jones Misses (Trehale)
Sharpe Saml. Howard LL.D.,
M.A., M.D. (ret.) (Coddendam lodge)
Tapsfield Geo. Herbt. (Thruxtton)
Jobling Geo. C. (St. Stephen's manor)
Park Mrs. (Parkfield lawn)
Wathen Geo. W. (Parkfield lawn)
Rogers Miss Coxwell (Park gate)

SANDFIELD PLACE.

See Arle road.

SANDFORD MILL ROAD, London rd. to Old Bath rd. MAP D 6.

North-west side.

- here is Avenalls par
Brockhouse Mrs. (The Crest)
Waghorne Albert E. (Holmecroft)
Lengden Mrs. (Rothsay)
Sidaway Joseph N. (Audnam)
Organ Jn. Clement (Highcliffe)
Tredrea Sydney (Milldale)
Williams Mrs. R. F. (Thornville)
Clare Edmund G. (Thorndale)
Beale Harold Sidney (Glenville)
McDonough Isaac J. (Glendale)
Paynter Frederick T. (Normanville)
Manning John William (Holt view)
Stevens Miss (Fairfield)

- Hyde Rev. T. Dodsworth B.A. (Strathmore)
Hope Edmnd. Harry E. (Roxburgh)
Lusty Alfd. (Coniston)
Hailing Alfred G. (Bradwell lodge)
South-east side.
Cox Geo. V. farmer (Sandford mill)
.....here is Old Bath rd.....

SANDFORD ROAD, from Bath rd. to Old Bath rd. MAP D 6.

North side.

..... here is College rd
Cheltenham General Hospital (for particulars of staff see entry in Official section)
..... here is Keynsham rd
..... here is Old Bath rd

South side.

..... here is College lawn
King W. L., M.C., B.A. (Christowe)
Macpherson Chas. Jas. M.C., M.A.,
Ph.D. (assistant master Cheltenham college) (Newick ho)
..... here is Old Bath rd

SANDFORD STREET, from Bath road. MAP D 6.

North side.

- 1 Carpenter Mrs
2 Cotton Mrs
3 Simmonds Wm. Jn
4 Want Albert Edward
5 Crisp Edgar
6 Humphries Mrs
7 Longstreeth Alfred John
9 Hunt Leslie
10 Sandford inn, Mark Burford Reay
11 Ottey John Walter
12 Goodlock Wm. Edwd
13 Spreadbury Mrs. Elizh. tailorress
14 Crewe Miss
15 Davis Mrs
16 Edwards Mrs
17 Pearson Wm. Edgar
18 Jacques Wm
19 Preedy Benjamin William
20 Weston Geo
21 Higgins Miss
..... here is St. Luke's pt
South side.
23 Mitre inn, Albert Hy. Carpenter
..... here is Mitre st
24 Sexton Silas, shopkpr
25 Johnson Alexander

- 26 Wilkes Chas. Jsph
27 Harwood Mrs
28 Cull Arth. Ernest
29 Dubber Fredk. Thos
30 Herbert Horace A
31 Evans Chas. E
32 Herbert Mrs
33 Broadbent Mrs
35 Chapman Mrs

SANDFORD TERRACE.

See Keynsham road.

SANDHURST ROAD, Charlton Kings, from London road to Rye-worth road. MAP D 8.

West side.

- Shettle Miss (Moretonville)
2 Parsons Ernest Wm

Sandhurst villas.

- 1 Theyer Jn. Hy
2 Wintle Wm. Arth
3 Ryder Ivor Harold
4 Cook Oliver Chas. watch mkr

Marriott Miss (Oldbury)
Mott Miss (Oldbury)
Fletcher R. Douglas (Forrest Dene)
Willink Arth. Jas. Wakefield M.A. (Dawth)
Rutherford Edwd. Jas. Young (Cherrycot)

East side.

Marshall Hy. Geo. (1 Sunnyside)
Reid Miss (2 Sunnyside)
Langley Miss (assistant mistress Cheltenham Ladies' College) (2 Sunnyside)

SANDHURST VILLAS.

See Sandhurst rd, Charlton Kings.

SANDY LANE, Charlton Kings, from Moorend road. MAP E & F 8.

.... here is Sandy Lane rd
Murray Col. Alan Bevil (Kits croft)
Dimmer Leonard Geo. (Leafields)
Allen Mrs. Oswald (Normandie)
Ivelaw-Chapman Jsph. (Windy-brake)
..... here is Sandy Lane rd
Williams Mark & Co.-Ltd. (gravel pit). See advertisement
Cook Cyril (Hay Tor)

SANDY LANE—continued.
 Sylvester Frs. Jas. (Highclere)
 Halliday Frank E., M.A. (assistant
 master Cheltenham college)
 (Southfield)
 Barrington-Brown W. E., B.A.
 (assistant master Cheltenham
 college) (New Cottage, Southfield)
 Gillespie Jas. farmer (Southfield farm)
 Newcombe Hugh Thos. M. (South-
 field cotts)
 Bubb Thos. (Southfield cotts)
 Collins Arth. (Southfield cotts)
 Claridge Frank (The Bungalow,
 Southfield)
 Yeates Herbt. Jas. (Southfield lodge)

SANDY LANE ROAD, Charlton
 Kings, from Sandy lane to Sandy
 lane. MAP E 8.

East side.

Morton Rt. Hy. Alex. (The Coppice)
 Sankey Mrs. (The Cottage)
 Browne Miss C. (Woodend)
 Hector Kenneth Stuart (Pear Tree)
 Stephens Cecil Edwd. M.D. Edin.,
 J.P. (Doddington)
 White Mrs. (Bardowie)
 Bucklehaven Almshouses

South side.

Paterson Alex. M. (Shiel)
 Keith Misses (South Hayes)

West side.

Franks Miss (Byways)
 Fletcher Rose Ezra (Merrivale)

SCHOOL ROAD, Charlton Kings,
 from London road to Church
 street. MAP D 8.

South-east side.

Davey Frank (Uclay)
 Sherwood Mrs. A. (Cheltside)
 Attwood Alfd. Regnd. (Homeside)
 Parker Jn. (1 Porturet cotts)
 Witchard Percy (2 Porturet cotts)
 Franklin Rt. W. (1 Porturet
 gardens)
 Taylor Mrs. C. (2 Porturet gdns)
 Lawrence Harry Izard (Mill cott)
 Powers Geo. (Springbottom cott)
 Crowther Percy (Woodmeade)
 Barnfield Arth. (Ellacombe)
 Robinson Mrs. (Burnside)
 Banbury Geo. T. (Westborough)

11 Neather Fredk. Chas. Thos
 10 Viner Frank Geo. Alfd
 9 Arkell Miss

Yew Tree cottages.

5 Lawrence Jn
 4 Merrett Jsph. gardener
 3 Homer Harry
 2 Powles Albt. H
 1 Brooks Miss

Public Elementary School (girls
& infants)

Brown Wm. dectr. (School ho)
 8 Fisher Fredk
 7 Turner Mrs
 6 Kear Arth
 Turner Thos. Jas. (Copt Elm cott)
 5 Matthews Alfd
 4 Price Walt

Charlton cottages.

1 White Miss
 2 Holmes Saml. Rd
 3 Evans Mrs

3 Sly Mrs. A
 2 Holland Harry
 1 Merritt Herbt

North-west side.

Cleevly Misses (Thornton ville)
 18 Turner Geo
 17 Bloxsome Miss
 16 Searson Thos
 15 Jenner Danl. Jas
 Public Elementary School (boys)
 Holman Mrs. A. (Brightleigh)

.... here is Lyefield rd. east

Purnell Walford E. (Beechcroft)
 Cleevly Eric (Sunnyside)
 Jones Wltr. (The Bungalow)
 Cleevly Albt. (Hawthorn villa)
 Blanch Rev. Alex. W. (Hawthorn ho)
 Hall Thos. (Hawthorn cott)
 Gordon-Smith Miss C. (Easton Grey)
 Cole Arth. D. (Rest Harrow)

.... here is Church walk

Cox Chas. (Tarlting cott)
 White Albt. (1 Tantys)
 Lawrence Mrs. (2 Tantys)

SEGRAVE PLACE.

See Pittville.

SELKIRK PARADE.

See Prestbury road.

SELKIRK STREET, from 21
 Albert place to All Saints' road.
 Map B 6.
 North side.

Flower & Sons Ltd. brewers (stores).
 See advertisement
 Coombs Mrs. P. A. nurse (Kensing-
 ton villa)

Lyne Harry G. (Albert villa)
 here is Glenfall st.

5 Brindley Mrs. C. E
 7 Pugh Chas. F
 9 Parker Mrs. E. M
 10 Hayward Geo
 11 King Ernest Charles
 12 Baggott Lionel Albert
 13 Williams Ernest Chas. Hy
 14 Mills Mrs
 15 Fellows Joseph

16 Bick Miss
 17 Godfrey Edward Alfd
 18 James Sidney Frank
 19 Foxwell Mrs. C. aparts
 20 Barrow Mrs

Mayo E. & Co. cabinet makers
 24 Turner John Fredk. plumber
 25 Score Miss N. M. nurse
 26 Elston Harry Rupert
 27 Cresswell Thos
 28 Birch Misses Emily & Maria,
 dress makers
 29 Comley Geo. Chas
 30 Breach Geo. F
 31 Wyatt Henry Richard
 32 Surman John Baldwin
 33 White Mrs

South side.

.... here is Back Albert pl

Torquay villas.

1 Skinner Frs
 2 Haines Mrs

6 Hutcheson Mrs
 8 Malvern Mrs. A
 Phillips Fredk. C. (The Stables)

SHAKESPEARE RD. St. Mark's,
 from 23 Milton rd. MAP E E 3.
 North side.

1 Green Thos
 3 Griffiths Wm. Morris
 5 Armstrong Roderick M
 7 West Regnd. Edwd

9 Hudson Albt. Edwd
 11 Hicks Herbt. Jn
 13 Farmer Louis
 15 Leacey Edwd
 17 Parker Chas
 19 Hayter Mrs
 21 Board Rd
 23 Chess Willie Fredk. G
 here is Byron rd.
 25 Legge Mrs
 27 Yeend Ernest Hy
 29 Ross Mrs
 here is Tennyson rd

31 Hill Donald
 33 Wheeler Mrs
 35 Merrett Alfd
 37 Arnold Arth
 39 Jordan Frank
 here is Kipling rd

South side.

4 Ford Chas
 6 Baker Walt. Hugh
 8 Bull Wm
 10 Sinkinson Arth. Edwd
 12 Robins Albt. E
 14 Bendall Leslie
 16 Milton Fredk. Geo
 18 Gay Fredk. Chas
 20 Richardson Rt
 22 Baylis Albt
 24 Worthington Roy C

.... here is Byron rd

26 Layton Wilfred Martin
 28 White Harry
 30 Smith Mrs

.... here is Tennyson rd

32 Cleveland Arth
 34 Murphy Thos. G
 36 Wright Phillip H
 38 Hall Jn
 40 Collingbourne Hy. Geo

.... here is Kipling rd

42 Maybury Fredk. Albt
 44 Niblett Arth. Jas
 46 Laity Geo
 48 Bowle Arth. Harold
 50 Jennings Herbt
 52 King Thos
 54 Thomas Arth. Wm

SHAMROCK VILLAS.

See Granley road.

**SHAW GREEN LANE, Prestbury,
from Bowbridge la.**

North side.

- 1 Smith Miss
- 2 Drew Mrs
- 3 Matthews Chas. R
- 4 James Ernest
- 5 Leach Thos
- 6 Pockett Thos
- 7 Tustin Thos. Wm
- 8 Rowles Miss E
- 9 Skinner Mrs
- Staunton Miss (Latch the Gate)
- Dawson Miss (Meads)
- Dawson Col. Hutton (Orchard gte)
- Bright Mrs. H. (Redroofs)
- Fowler Mrs. (Athol cott)
- Nalder Miss (Siriol)
- Winnington - Ingram Miss M.
(Ribbesford)
- Pike Miss M. K. (Marlton)
- Karn Mrs. (Wreford)
- Essex Mrs. (St. Michael's)
- Holme Mrs. (Kingston)
- Fenney Mrs. (The Dak bungalow)
- Peberdy Philip S. (The Bungalow)
- Galbraith Geo. (Ailsa)
- Smith Hubert Austin (Fieldcote)
- 25 Cardew Rev. Wm. Berry M.A
- Eyre Jas. (Cleavelands)
- Morley Donald Ewart M.D.,
D.P.H. (Killeagh)
- Peyton Col. Lumley Scobell
(Wakehurst)
- Hughes Misses (Oxtonholme)
- Bird Rev. Chas. Ernest (West-
wood)

South side.

- Gardiner Mrs. (Grey Walls)
Prestbury Kennels (Mrs. D. F.
Gardiner)
Lobban Miss (Shaw Green cott)
Bowles Mrs. (North End cott)
James Herbt. (Park cott)
Sharpe Deaconess Kate (Bishop-
thorpe)
Sharpe Deaconess Gertrude (Bishop-
thorpe)
Wilson Mrs. (Latrigger)
Tovey Percy (Hayes cott)

**SHELBURNE ROAD, from Lans-
down road to Hatherley road.
MAP E E 4.**

West side.

- Dean Close School (Percy Bolton
M.A. head master; Miss Griffiths,
hon. sec)
Ellam Edwd. M.A. (Dean Close
Memorial School)
Warr Arth. H., M.A. (Dean Close
Memorial School)
Tuckwell Cuthbert Ambrose P.,
M.A. (Dean Close Memorial School)

East side.

- Dean Close Memorial School Sports
Field

**SHELLEY AVENUE, St. Mark's,
from 13 Shelley road.**

East side

- 1 Gerring Mrs
- 2 Timms Mrs
- 3 Parslow Hubert
- 4 Smith Stephen Geo
- 5 Trenfield Geo
- 6 Iles Albt. Chas
- 7 Attwood Edwd. G
- 8 Holder Misses
- 11 Farmer Jn

West side.

- 12 Smith Wm. E
- 13 Carpenter Ernest
- 14 Giles Herbt. E
- 16 Hutt Wm
- 17 Turner Wm
- 18 Jefferies Herbt
- 19 Winter Harold E
- 20 Hall Mrs
- 21 Wiltshire Wm. E
- 22 Hopkins Wm. Fredk

**SHELLEY ROAD, St. Mark's, from
99 Tennyson road. MAP E E 3.**

North side.

- 1 Rogers Fredk
- 3 Hearn Rupert Stanley
- here is Kipling rd
- 5 Evans Arlais
- 7 Healy Leslie
- 9 Brooker Wltr
- 11 Dangerfield Stanley P
- 13 Russell Stanley
- here is Shelley avenue
- 15 Cheshir Ernest Wm
- 17 Thomas Herbt. L

19 Pow Frasn. H. A

21 Vines Mrs

South side.

- 2 Cross Jn
- 4 Jordan Mrs. A. M
- here is Kipling rd
- 6 Hurley Jn
- 8 Drew Chas
- 10 Smith Harry J
- 12 Challenger Regnld
- 14 Morris Mrs
- 16 Meek Gilbt
- 18 Hack Wm. Hy
- 20 Hacking J
- 22 Chatwin Herbt
- 24 Holtam Cecil
- 26 Coles Arth
- 30 Hines Wm. Hy
- 32 Harvey Jas

**SHERBORNE PLACE, from 8
Grosvenor place, Albion street
to Fairview road. MAP C 6.**

East side.

- St. Faith's Mission Church
- 1 Allsop Walter Charles
 - 2 Williams William
Stephens & Finch, heating engnrs.
(stores)
 - 3 Robinson Edward Percy
 - 3a, Candy Wm. china riveter
 - 4 Brown Edwin Jn
 - 5 Hall George Frederick
 - 6 Peacey Mrs
 - 7 Hopkins Wm. Geo
 - 8 Willoughby Harry Thomas
 - 9 Richards Fredk. Jn
 - 10 Limbrick Albert Edward
 - 11 Piff Geo

Gordon terrace.

- 7 Tustin Jas
 - 6 Barnett Walter Richard
 - 5 Bailey Mrs
 - 4 Payne Mrs
 - 3 Jenkins Alfred Thomas
 - 2 Page George Alfred
 - 1 Williams Edmund Francis
- West side.
- 16 Wilcox Wm. Gordon Stacey
 - 17 Boyle Ernest
 - 18 Bull Walter
 - 19 Wallace George
 - 20 Stephens Sidney Arthur
 - 21 Davis Nathl. invalid ohair mkr

23 Lewis Mrs

Brimfield Wm. C. (Walcot cott)
Stephens & Finch, heating en-
gineers. See advertisement
Smith Bros. joinery works

Grosvenor cottages.

- 1 Casey William
- 2 Cross Mrs
- 3 Clarke Geo. Wm
- 5 Fitts Jas. Hy. Arth
- 6 Ward Wm
- 7 Lewis Mrs

Albion Vaults P.H. Mrs. A. L. Carey
Cheltenham Ice & Cold Storage Co.
Ltd

**SHERBORNE STREET, from 48
Fairview road to Albert place.
MAP C 6.**

South-east side.

- 1 Cole Miss Julia, shopkpr
- 3 Watts Arth. Frank
- 5 Morris William, boot repairer
- 7 Evans Mrs. Annie
- here is Trinity School lane....
- 9 Tow Charles, hair dresser
- 11 Brown Mrs
Green Randolph (Vine Tree cott)
- 13 Hughes James, coal merchant
- 15 Peacey Albt. J
Taylor's (A. H.) Butcher's Hide,
Skin, Fat & Wool Co. Ltd.
(works)
- 17 Griffin John Henry
- 19 Smith Mrs
- 23 Brobin Mrs
- 27 Bond Frederick
- 29 Jones Mrs. Ellen M. grocer
- here is Jersey st
- 31 Langston Mrs
- 33 Sherborne Arms P.H. (Henry
George Gage, proprietor)
- 35 Smith Elias
- 37 Richards Geo. Thos
- 39 Lester Claude William
- 41 Holder George
- 43 Field Fredk. W. chimney sweep
- 45 Field Fredk. jun
- 47 Jeanes Alfred Edwin
- 49a, Knight Jsph. Wm
- 49 Bond Joshua Harry
- 51 Boyle Charles Armstrong
- 53 Gaynor Thos. L. beer retir
- here is York st

SHERBORNE STREET—continued.

- 55 Rooker Wm. E. boot repr
57 Iddles Albt
59 Leighton George Samuel
61 Holman Fredk. H

North-west side.

- 2 Piper Edgar, bird fancier
6 Bond Walter Ernest George

Wood court.

- 3 Taylor James William

- 8 Wright Lambert Victor
10 Hyett Wm. Albt
12 Widdows Thos. Wm
Holy Trinity Mission Hall
20 Page Mrs
22 Smith Frederick, grocer
28 Lane Harry
34 Hogg Miss Rose, grocer

Halls court.

- 1 Evans Edwd
2 Kelly John William
36 Stephens Alfd. Geo

Douro cottages.

- 1 Paley Arth. Ernest
2 Taylor Enoch Hy

- Green Albt. L. (1 Belmont cotts)
Wood Mrs. (2 Belmont cottages)

Jersey cottages.

- 4 Jeanes Wlfr
3 Brooker Charles
2 Holder Frank
1 Johnson William

- 52 Crawley John
54 Jefferies Mrs
56 Watkins George

Richmond cottages.

- 4 Hambling Alfd. Chas
3 Holland Thomas George
2 Cleavelly Albert
1 Wilce Mrs

- Snook Rd. Geo. (Stone cott)

SHERBORNE VILLAS.

See Fairview road.

SHORT STREET, from 46 Upper
Norwood street to Moorend street.
MAP E E 6.

South-east side.

Harmony cottages.

- 1 Smith Miss E
2 White Rd. Edwd
3 Bennett Walter Allen
4 Birt Jesse Cyril Francis
5 Crump Albert Ernest

Westbourne cottages.

- 1 Caudle Mrs. E. A
2 White Mrs

North-west side.

- 1 Barnfield Miss
2 Bartlett Tom Rudolph Samuel
Day Herbert John (Zion cottage)
Hall Charles William (Hope villa)
Hawker Edward (Roseville)

Lugwardine cottages.

- 1 Arnold Miss A. D
2 Wilce Wm. Albt
2 Wilce Mrs. A. E. dressma

SHURDINGTON ROAD, from
Upper Bath road to Shurdington.
MAP E E 6.

- here is Leckhampton rd
.... here is Upper Norwood st....

East side.

- Mason Frank (Malvern villa)
.... here are Brookdale cottages....

Rosslyn villas.

- 1 Bunston Albert Victor
Beadnell Hy. H. piano tuner
3 Curtis John
4 Mason Fred
5 Parsonage Mrs. Emma
6 Taylor Maurice

Lyme villas.

- 2 Willey William James
1 Sansom Henry

- Almshouses
Browse Ernest R. (Fir Tree cottage)
Bounds Benjamin (Lynnville)
Mayos Miss Alice A. (Lansdell)
Nourse Miss L. G. (Windermere)
Selley Frederick C. (Roseville)
..... here is Moorend st

Edward place.

- 2 Major Mrs. Amelia, greengro
3 Pilgrim Arthur Bertram
4 Donlan Mrs
5 Lewis Mrs
6 Bradley Jas. K. hairdrsr
..... here is Norwood rd

SHURDINGTON ROAD, Leck-
hampton.

- Selley Chas. Jn. (Allencroft)
Lawrence Wm. (Brook cott)
Hicks Dennis, farmer (Hampton
villa)
Travell Miss (Mariners)
Graham Geo. (Higheroft)
Campbell Mrs. (Glenaray)
Foster Mrs. (Swinbrook)
Savage Edwd. (Brizon cott)

SIDNEY STREET, from 11 Hew-
lett place. MAP C 6.

(No thoroughfare.)

West side.

- 7 Twinning John
8 Loveridge Sidney Earle
9 Andrews Jn
10 Stokes Hector
11 Webb John
12 Hyatt Arthur Harold Albert
13 Midwinter Hy
14 Stephens Mrs
15 Stephens Ernest Joseph
15a, Morrison Albt

East side.

- Stokes Charles (Stanley cottage)
Owen Chas. (Sidney cott)
16 Timms Fredk. Jas
Dyer Fredk. Hy. (Hewlett cottage)
17 Morgan George
18 Brown Wm
19 Woodward William
20 Webb Edward
21 Dyer John
22 Cooke Walter Francis
23 Wilson Harold David

Exmouth cottages.

- 2 Trotman Wilfred Jn
1 McCaffery Edwd
24 Orpin Miss
25 Presdee Miss
26 Midwinter William
27 Stevens Thos. Hy

Blake Thos. Fredk. Hillier L.R.C.P.
& S. Edin. L.R.F.P.S. Glas., D.P.H.
medical inspector of schools for
the county of Gloucester (Cram-
ond)

Monk Miss (Dyffryn)
Ormerod Miss M. R. electrolysis
Sprott William Hugh (Hallery)
Sealy-King Charles (Beaumont)
Trevaldwyn Gerald O. (Woodcote)
Menzies Maj. Steuart (The Rowans)
... here is Moorend Park rd ...
Longley Lander H. (Leckhampton
hall)

Wilkinson Arth. E. (The Querns)
How Ernest (Moorend lodge)
..... here is railway bridge.....

West side.

Newman Wm. (Oakley lodge)
Thompson-Shaw Miss (Hereward)
..... here is Moorend Park rd

Moore Col. Robert R. H., C.B.E.
(Painswick lodge)
Hulton Sir William R. bart. J.P.
(Ashley lodge)
..... here is Painswick rd

Boyce Mrs. J. M. (Ashley villa)
Smith William James, builder (Wil-
fred house)

Moorend villas.

- 1 Stevens Mrs. E
2 Martin Wm. J

Staight Silas & Son, carpenters
(Tafelberg)

Beadnell Mrs. J. H. (Rockville)

The Poplars.

- 2 Gilbert Wm
1 Constable Mrs. Alice

Shurdington Road Garage (Wag-
horne & Evans, proprs)
Leckhampton inn, Henry Jn. Higgins
..... here is Tryes rd

Mason Frank, confectioner
..... here is Gratton rd.....

Norwood parade.

- 7 Elliott Harry Alfd. Jn. greengro
6 Parker Jn
5 Smith Thos. Chas
4 Walker Albt. Edwd
3 Lacey Mrs
2 Meadows & Hughes, butchers
1 Wright Arth. E. grocer
..... here is Edward st

SIDNEY STREET—continued.

- 28 King Mrs
29 Nicholls Mrs
30 Midwinter Frank
31 Skerry Mrs
32 Franklin Harry

Priory cottages.

- 2 Hopkins Charles Henry
1 Elliott Mrs

SIX CHIMNEY LANE, Lower Alstone, from Arle road to Lower Mill street. MAP D D 4.

West side.

BAILEY WILLIAM (CHELTENHAM LTD): fellmongers & wool staplers & merchants
Prude Wm. fruit grower
Payne Hy. (2 Alstone ho)
Hunt Mrs. (3 Alstone ho)

East side.

White Geo. (Six Chimneys farm)
Bailey Thos. (Mill ho)
Hill Leslie Jn. (Mill cott)

SNOWDON MANSIONS.

See High street.

SOMERSET COTTAGES, Charlton Kings, from Church street. MAP D 8.

- 1 Tombs Mrs
2 Butt Mrs. C
3 Dix Walt
4 Middlecote Leonard
5 Burrows Alfd

SOMERSET PLACE.

See Grange walk, Charlton Kings.

SOUTH HOUSE.

See Bath road.

SOUTH VIEW.

See London road, Charlton Kings.

SOUTHAM COTTAGES.

See Prestbury rd. & Mill st. Prestbury.

SOUTHAM ROAD, Prestbury from High st.

..... here is Mill la
Tweedie Maj. Gerald S. (The Hayes)
... here is Shaw Green la
Barber Chas. Hy. (Longmead cott)

SOUTHAMPTON PLACE.

See High street.

SOUTHEND VILLAS.

See Painswick road.

SOUTHFIELD COTTAGES.

See Sandy lane, Charlton Kings

SOUTHVILLE.

See Gordon road.

SPA BUILDINGS.

See Montpellier Spa road.

SPA PLACE.

See Montpellier Spa road.

SPENSER AVENUE, St. Mark's, from 17 Spenser rd. MAP E E 3.

- 1 Bull Jn. Alfd
2 Burge Sidney Geo
3 Ryder Edgar
4 Hartshorne Albt
5 Miles Owen Edmond
6 Yates Geo. Hy
7 Godwin Wilfred Lionel
8 Elks Jsph. Rt
9 Wixey Edwd. Jas
10 Cobb Leslie Gordon
11 Scrivens Frank
12 Pluck Jsph

SPENSER ROAD, St. Mark's, from 137 Tennyson road to Kipling road. MAP E E 3.

North side.

- 1 Thorne Herbt
3 Baskott Mark
5 Lloyd Evan C
7 Pullen Ernest Frank
9 Buck Wm. Hy
11 Allen Arth. Andrew
13 Portlock Edwin Rt
15 Ingram Geo. Jn
17 Smith Jn. Fredk
..... here is Spenser av
19 Williams Edwd. Cecil
21 Groves Kenneth Rd
23 Griffin Gordon Barry
25 Betteridge Wm
27 Gill Alfd. Hy
29 Light Ernest Hy
31 Lewis Norman L. G

South side.

- 2 Eade Mrs
4 Keys Geo. Llewellyn
6 Hibberd Herbt. Geo
8 Barnett Saml. Geo
10 Beck Wallace, artist in stained glass
12 Price Wm. Douglas
14 Hill-Tout Laurence
16 Hughes Fredk. Wm
18 Whittall Ewart Gladstone
20 Buckingham Wltr
22 Jones Leslie Frank
24 Cambridge Frank Ricketts
26 Webb Jsph
28 Williams Edwd. Jas. Lawrence
30 Riches Arth
32 Corbett Hubert
34 Cornes Thos. Hy
36 Wells Wltr. Wm
38 Walker Geo. Fredk
40 Banwell Mrs. Maud

SPREAD EAGLE TERRACE, from 258 High st. MAP C 4.

- 1 Denchfield William Charles
2 Pryer Ernest Chas
3 Gobey Charles
4 Purveur Wm
5 Poulson Thomas Charles
6 Smith Mrs

SPRINGFIELD COTTAGES.

See Rosehill street.

SPRINGFIELD PLACE.

See Rosehill street.

STANLEY ROAD, Battledown, from Battledown approach to Harp hill. MAP C 7.

East side.

Crispin Rev. Wm. A.T.S. (Baptist) (Montrose)

Auden Bertram M.A. (Green acre)
..... here is Ashley rd.....

Burke Mrs. (Hilcot)
Sharpe Cyril Peter (The Uplands)
Palmer Mrs. (Steep Holme)

West side.

Beetham Mrs. W. C. (Battledown tower)

Terry Mrs. (Ravenswood)
Maude Wm. (Avalon)

Simcox Lt.-Col. Chas. D.S.O. (Craig well)
Simpson Jas. (Police home)

STATION COTTAGES.

See Cirencester road.

STATION STREET, from 30 New street. MAP C C 5.

(No thoroughfare.)

West side.

- 1 Price Geo
2 Brown Charles Edward E
3 Noble Mrs
4 Choate James
5 Norris Mrs
6 Carpenter Alfred R. A
7 Llott Albt. Sidney Jn
8 Evans Frederick
9 Whittick Harry
10 Whittick George
11 Wesley Mrs
12 Rawlings Mrs
13 Clements Mrs
14 Smith William

STATION YARD.

See Leckhampton road.

STONEVILLE STREET, from 4 Gloucester road. MAP C C 4.

(No thoroughfare.)

South-west side.

- 1 Green Fredk
2 Tilling William Thomas
3 Lodge Mrs
4 Lockey Herbert
5 Alexander Cyril B
6 Meredith Mrs
7 Dafurn Henry Charles
8 Roberts Hubert John
9 Summers Mrs
10
11 Allsopp Geo. Hy
12 Attwood Miss
13 Fry Cyril
14 Handcock John
15 Phipps Harold
16 Eames Alfred Henry
17 Skinner Walter Henry
..here is passage to Bloomsbury st ..
North-east side.
18 Harrison Rt
19 Gage Frederick Thomas

STONEVILLE STREET—continued.

- 20 Waite Albert Frederick
21 Collins Mrs
22 Fry Tustin John
23 Weeks Thos
25 Morgan Mrs. Florence
26 Peters Frederick William
27 Hale Mrs
28 Daniels Stephen
29 Major Mrs
30 Hamblin David
31 Herbert Horace

STRATFORD COTTAGES.

See Prestbury road.

STRETTON TERRACE.

See Rosehill street.

SUFFOLK MANSIONS.

See Suffolk square.

SUFFOLK PARADE, from Montpellier terrace to Suffolk road.
MAP D 6.

East side.

- 1 Giddens Thos. grocer
2 Bond Ernest Wm. boot repairer
3 Hoskins Mrs
4 Sanger Wm. greengro
5 Waltham Charles, butcher
6 Gray John, ladies' tailor
7 Clark William, secondhand book seller
8 Gillett Frank, fried fish shop
9 Musgrove Mrs. Rose Elizh. confr
10 Lloyd Herbert Oliver
10 & 11 Lloyd Mrs. Nellie Hildred, ladies' outfitter
12 Yeandle William & Son, tailors
13 Herring Roland, grocer
14 Jester William Henry, butchr
15 Gloucestershire Dairy Co. Ltd. (Gilbert Hawker, manager).
See advertisement
16 & 17 Sims Jn. Fred, baker
18 & 19 Daffodil Picture House Ltd.
Wm. Rust, manager
21 Salter Sidney, greengro
22 Mullins Albert Edward V
23 Caudle Ronald Edwd
24 Caley Arthur Pearson

- 25 Day Miss
26 & 27 Jeffcoat Percy E. ironmng
28 Norman Arthur, china & glass dlr
29 Barton Jsph. upholsterer
30 Jones Rd. E. antique dlr
31 Joyner Edwin & Son, brush mkrs
32 Bennett Mrs. M. A. corsetiere
33 Smith Wltr. Hy. tobconst
34 White Edgar Chas. grocer, & post office

..... here is Suffolk rd

West side.

.. here is Back Montpellier ter ..

St. James' terrace.

- 1 Giddings Thos
2 Trinder William J. shopkeeper
3 Whatley Frederick John
4 Herbert Hy. watch mkr
4 Eaton Wm. F
5 Candle Alfd. fruit
Ritchings Geo. Mark (Gaza)

.....here is Suffolk sq.....

Suffolk Garage (Hugh Spencer Jones, propr.), motor engnr
Burrow Edward J. & Co. Ltd. printers (stores)

- 18a & 19a, Hooper George, printer
Ware's Hotel Garage

SUFFOLK PLACE, from Suffolk sq. to Lypiatt rd. MAP D 6.

- 1, 2, 3 & 4 Hotel Suffolk (Mrs. E. Trenouth, proprss)

SUFFOLK ROAD, from 107 Bath rd. to Lypiatt rd. MAP D 5 & 6.

South side.

Northwick terrace.

- 1 Smith Geo. greengro
2 & 3 Gibbons Arth. Hy. statnr
4 Woof W. A. Ltd. sports depot
5 Woof Wm. Chas
6 Evans Thos. Danl. tailor
7 Caudle Mrs. Minnie
8 Avery Mrs. B. wardrobe dlr
9 May Geo. M
10 Iles William Young, lithographr
11 Clare Mrs. Mabel, confectioner
12 Bacon Mrs. Minnie A. greengrocer
13 Hannis Jn. Wm

Restorations a Speciality

G. HARDING

*Antique Furniture and
Works of Art*

Repairs and Reproductions carefully
carried out.

**8 SUFFOLK ROAD,
CHELTENHAM**

- 14 & 15 Evans Mrs. L. refrshmnt.
rms

- 16 Horlick Jabez, boot repairer
16 Horlick Miss F. dressma

Norwood place.

- 2 Browning Mrs. Rachel
1 Pragnell Harold
College Garage (W. T. G. Taylor)
(Grattonville)

Suffolk Arms P.H. Edward Simpson

- 5 Cheltenham Cabinet Works Ltd.
cabnt. mkrs

- 6 Oliver Stanley W. confctnr
Roach P. B. provsn. mer.
(Staffordshire ho)

Faithfull Miss (Clevedon ho)

Hill Thos. Nelson, watch mkr.
(Clevedon ho)

Youngs J. H. ironmng, (Wal-
tham ho)

Grafton Furniture Mart, second-
hand furniture dlrs

.... here is Great Norwood st

- 3 Wheway Jsph. & Co. cycle agts

..... here is Painswick rd

..... here is Andover st

Thornton Chas. M.A. (Lewesham ho)

Maw Rd. Park B.A

Montpellier Motor & Garage Co. Ltd

..... here is Park pl

..... here is Andover pl

.....here is Lypiatt rd

North side.

..... here is Suffolk par

1 Teale Mrs. E. furniture dlr

3 Dymond Victor, fishmonger

4 Brendecke Chas. Wm. newsagt

... here is Montpellier retreat

5 Willis E. tailor

6 Gibbons Alfd. tobconst

7 Holloway Henry, grocer

...here is Montpellier villas....

20 Samuelson Mrs

8 Harding Gilbt. antique furniture
dealer. See advertisement

.... here is Montpellier grove

..... here is Bath rd

SUFFOLK SQUARE, from Suffolk place. MAP D 5.**North side.**

- 1 Mill Miss G. A. vaccination officer for Cheltenham Rural District
 1 Millington Mrs. J
 1 Graeme Mrs. Edith
 1 Rust Wm
 2 Williamson Rev. Preb. Henry Trevor M.A
 2 Reid Miss
 3 Greenland A. H
 3 Stevenson Miss
 3 Nicol Miss
 3 Beare Miss
 4 Elliot Mrs. H. R
 4 Lewis Miss
 4 Campbell Miss G. B
 5 Walker Mrs
 5 Rowley Miss
 6 Stroud Marcus
 6 Meredith Mrs
 6 Mosley J. I
 7 Justice Mrs. E. apartments
 8 McClymont Misses
 8 Watkins Wm. Hy
 8 Senington Jn
 9 Davis Miss
 10 Bentley Miss L
 10 Dixon C. H
 10 Midwinter Miss
 10 Holtham Fredk. Geo
 11 Hancocks Misses
 11 Evans Mrs
 12 Kettle Mrs. C. H
 12 Dearlove Mrs
 12 Musgrove Mrs
 St. James' Church
 here is Suffolk par

East side.

- St. James' Memorial Hall Club (C. Bendall, hon. sec) (Acton)
 Bunce Wm. Hy. (Acton)
 Jones Meyrick (Acton)
 Girl Guides (9th Cheltenham) (St. James') (headquarters) (Acton)
 14 Stone Mrs
 15 Turner Miss

Suffolk mansions.

- 1 Thorpe Miss
 2 Valentine-Green Mrs
 3 Herbert Miss E. M

- 4 Harris Mrs
 5 Ellis Mrs. Hy
 6 Jones Mrs. F. T
 7 Malsom William George
 8 Clements Wm. caretaker

Ware's hotel, Mrs. F. E. Ware**South side.**

- Gray Miss Crete' Cheltenham Ladies' college boarding ho. (Roderic ho)
 Sharpe Miss A. Cheltenham Ladies' college boarding house (Bunwell ho)
 here are Suffolk rd. Park pl. & Lypiatt rd

West side.

- Stratford House Hotel
 Edwards R. W. (Stratford ho)
 Owen Mrs. Jas. (The Beeches)
 Lovell Miss, aparts. (Bicknor)
 McNab John Humber (Raynsford)
 Cheatile Mrs. J. (Suffolk ho)
 Cheltenham Town Bowling Club (Alfd. Ricketts, hon. sec.) (Ashburne grn)

SUFFOLK STREET, from 189

Bath rd. to Gratton rd. MAP E 6.

North side.

- 1 Evans Edwin Chas
 2 Parker Albert Edward
 3 Reeve Fredk. Jas
 4 Hodkinson Wilfrid Jn
 Willetts Maurice, motor engr. (Berea)
 Phillips Charles (Redvers)
 Bridges Gilbt. W. (Oulton ho)

..... here is Norwood rd.

..... here is Gratton rd

South side.

- here is Norwood rd
- Widdows W. J. & Sons, bakers
 Clarke Ernest Thomas, taxidermist (Lowesmoor)
 Horn Miss (Hereford ho)
 Brown Miss M. (Norbury)
 Slatter Mrs. (Inverdraie)
 Jeffreys Misses (Dunlukin)

SUN ST. from 54 Tewkesbury rd. to Swindon road. MAP C 4.**West side.**

- 1 Bowstead Mrs
 2 Gapper Walter
 3 Tandy Charles William
 4 Williams Geo. B
 5 Hopkins Wm. Geo
 6 Brooks Jsph
 7 Richards Wm
 8 Hopkins A. Leslie
 9 Turton Mrs. P
 10 Chaplin Alfd
 12 Patrick John
 13 Chadbon Horace
 14 Johnson Thos
 15 Schuck Arthur
 16 Arkell Mrs
 17 Johnson John
 18 Ursell Charles
 19 Hopkins Mrs
 20 Lynch Patrick
 21 Wood William John
 22 Field Jesse H
 23 Morgan Miss
 24 Cook Alfd R
 25 Herbert Allen E
 26 Jenkins George
 27 Baker Mrs
 28 Wood John A
 29 Jellings Hy. Richmond
 30 Bennett George
 33 Cole Stanley Geo
 34 Tandy Chas. Wm. jun
 35 Cooper James A

East side.

- 36 Taylor Frank Hy
 37 Hyde Wm. Jn
 38 Roberts Henry
 39 Averiss Mrs. F
 40 Bromage Chas. Albt. J
 41 Elder David, boot repr
 41a, Clappen Henry C
 Cook Harold (Kingstone cottage)
 42 Ames Edward William
 43 Millington Francis
 44 Compton Jsph. Hy
 Wilson Ivor McL. (Lanham ho)
 48 Green Ernest Fredk
 49 Bullock Geo
 50 Bennett William
 51 Schuck Edward
 52 Cook Thos
 53 Mason Mrs. G. F

- 55 Williams Hubert
 56 Pound Fredk. J. jun
 57 Pound Fredk. J. cabinet maker
 58 Jelfs Frederick G
 59 Parkes Francis
 60 Mogg Mrs
 James William, blacksmith (Oxford villa)

St. John's cottages.

- 2 Dowding Arthur T
 1 Herbert Henry J

- 63 Locke Herbt. Chas
 62 Stokes Albt. Wm

SUNNYSIDE.

See Sandhurst rd. Charlton Kings.

SUSSEX PLACE.

See Hewlett street.

SUSSEX VILLAS.

See Clarence road.

SWINDON PASS. from 232 High st. to Swindon rd. MAP C 5.

- 4 Morris Alfd. Geo
 5 Holtam Geo
 here is Swindon pl
- 38 Deakins Mrs. R
 37 Roberts Benj. Jn
 36 Roberts William
 35 Saywell Wm
 34 Williams Mrs
 33 New Fredk
 32 Morgan David Leo
 31 Babbage Edwin Wm
 30 Cripps Jn
 29 Leach Albt. Edwd
 28 Peers Arth
 27 Payton Baden
 26 Williams Cyril
 25 James Frank Saml

SWINDON PLACE, from Elms cottage, Swindon road to Swindon passage. MAP C 5.**West side.**

- 24 Hughes Mrs
 23 Mason Mrs
 22 Pulham Wltr
 21 Townshend Wltr

SWINDON PLACE—continued.

- 20 Dicks Geo
19 Payton Frs. Hy
17 Roberts Lionel C
16 Davis Mrs
15 Horsfall Thos. H. R
14 Armstrong Mrs
13 Paget Mrs
12 Mason Mrs
11 Jelfs Miss
10 Schuck Albert
9 Clapton Henry Albert
8 Johnson Thomas Henry
7 Taylor Fredk. Jn
6 Knight Jsph
.... here is Swindon passage

SWINDON ROAD, from Henrietta street to Swindon road north.
MAP B 3 & C 4.

South side.

- 2 Taylor Ernest Arth. confctnr
8 Mulcock Arth. plumber
12 Long Mrs. B
14 Holtam Chas
16 Lewis Alan
18 Gloucester Co-operative & Industrial Society Ltd
20 Steele Rd. J
.... here is St. George's st
Cheltenham Press Ltd
..... here is Limekiln row
Godwin Sidney G. furniture remover. See advertisement
.... here is St. Paul's st. south
40 Duke of Sussex P.H. Jn. H. Young
..... here is Normal ter
Dodwell Wm. ladder mkr
48 Dodwell Mrs. M
50 Page Andrew & Co. timber mers
50 Keeling Mrs
54 Little Mrs. Fanny
54 Snider Jn. shopkpr
56 Geoff Mrs
..... here is King st
60 Caledonian inn, Jsph. Jas. Cooper
Such John & Sons Ltd. mechanical engineers (Caledonian house). See advertisement
St. Paul's Mission Hall
..... here is Milsom st
70 Sims Wm
72 Iles Frank A

- 74 Cooke Fredk. A
76 Caldwell Mrs. A
78 Carpenter Geoffrey
80 Farmer Jas. H
82 Royal Standard P.H. Miss Edith M. Young
..... here is Hereford pl
84 Martin Willie Jn
86 Townsend Wm. Hy
88 Brunson Chas. E
90 Fletcher Mrs. C
.... here is Phoenix passage
92 Swayne Fredk. insur. agt
94 Cunzer Wm
96 Carter Mrs
98 Eyres Wm. Jn
100 Evans Albt. Chas

Cleeve cottages.

- 102 Fear Jas. Jn
104 Huggins Wltr
106 Blackmore Wltr. G
108 Jakeway Frank
..... here is Swindon pl
.... here is Swindon passage
118 Turner Jn. Wm
120 Scrivens Wm. E. shopkpr
..... here is Granville st
122 Carpenter Wm. L. shopkpr
..... here is Swindon st
128 Ursell Jn. F. C. furniture dlr
132 Griffiths Mrs
134 Palmer Chas
136 Blackmore Mrs
..... here is Townsend st
144 Smith Arth. J
146 Gibbins Miss M. A
148 Dodwell Sidney A
150 Boyce Rd
152 Mouldsdale Edwd. H
154 Green Mrs
156 Little Hy. grocer
..... here is Baker st
158 Wright Timothy G
160 Mills Alfd. E
162 Such Sidney
164 Hawker Mrs
166 Smith Fredk. Wltr
172 Packer Edgar T
..... here is Clevealand st
176 Harris Wm
178 Welch Frank
180 Archer Fredk. Wm
182 Walton Herbt. Geo

- 184 Durham Thos
186 Wilkes Jn
188 Gilkes Jn. Hy
190 Morse Peter J
192 Sansom Hy
194 Thomas Gilbt. Hy
196 Hayward Mrs
St. Peter's Mission Hall
202 Wrathall Wm. Jas. genl. relieving officer & collector for Gloucester County Council, Cheltenham Area Guardians Committee
208 Brookes Christphr. H
210 Miles Jsph
212 Keys Wm. F
214 Davey Geo. Wm
216 Luxton Wltr
218 Poulson Hy. Geo
220 Cook Herbt. E. dairy
224 Meredith Hy. G
..... here is Queen st
226 Swindon inn, Geo. Wm. Beards
228 Janes Arth. S
230 Piff Frank
232 Regan Danl
234 Collins Geo. Fredk
236 Trapp Ernest, french polisher (Hopewell works). See advert
238 Trapp Ernest
..... here is Sun st
Methodist Church
242 Squire Alfd
252 Dutton Oliver Wm
258 Swindon Road Arms P.H. Jas. Cocks
..... here is Stanhope st

St. Peter's place.

- 260 Castledine Wm
262 Piff Sidney
264 Brooks Mrs. A
272 Holder Mrs
274 Bendle Fredk. Donald, jun
..... here is Waterloo st
278 Short Mrs. Nellie B. shopkpr
280 Dagley Mrs. F. M
..... here is Worcester st
288 Lewis Archld. F. Edgar
290 Willis Chas. J
292 Moule Harry R
294 Carter Oliver
..... here is Elm st
296 Chandler Jn
298 Hopkins Wm. Arth
300 Barnickle Albt. Geo

- 302 Minchella Frank
304 Smith Wm
306 Willmore Edwd
308 Iles Chas
310 Roberts Leonard
312 Gould Chas. Saml
314 Safe Fredk
316 Johns David
..... here is Malvern st
320 Jones J. & Son, firewood mers
320 Jones Jn
320 Jones Wm. J

Maud's Elm cottages.

- 1 Taylor Alfd. Jn
2 Reville Jn. Thos
3 Clift Mrs
4 Blake Fredk
322 Clutterbuck Arth. Sydney
North side.
Clutterbuck Mrs. M. J. beer retr. (Stonehouse brewery)
3 Miles Isaac
..... here is Orchard pl
5 Brushneen Jn
7 Smith Jn
9 Thomas Wm. Hy
11 Allen Mrs. Florence M. beer retr
27 Palmer Jsph. E
SHARPE & FISHER (1924)
LTD. builders' merchants.
See advertisement
33 Williams Arth
37 Wake Wm. T
39 Pitt Alfd
41 Hopkins Frank
43 Cox Geo. Hy. shopkpr
..... here is Rutland st
45 Pritchard Percy J
51 Wakefield Mrs. Georgina, wardrobe dr
53 Green Jn. C. grocer
.... here is St. Paul's st. north
Broad's, drapers
..... here is St. Paul's la
Harper John Frank (The Lodge)
St. Paul's Training College for Men (Rev. Wm. E. Beck M.A., hon. C.F. principal)
Elms Institution, Children's Home (The) (F. W. White, supt)
Cheltenham Institution (W. S. Herbert, master)
Cheltenham Guardians Committee (Wltr. Mills, acting clerk)

SWINDON ROAD—continued.

- Fincham Jn. Hy. Archbld.
relieving officer for Cheltenham Guardians Committee
(attends, week-days 9 to 11 a.m.)
- 137 Woodford Fredk. Harry
139 Morgan Harry Jn
141 Gough Jsph. Wm
143 Wilson Fredk. Hubert
145 Smith Geo
147 Wheeler Thos. Cooper
149 Firkins Jn. Chas
151 Denchfield Jn
153 Bond Harry
155 Jones Miss
159 Venn Fredk. Chas
161 Cook Thos. Oliver
..... here is St. Paul's rd
..... here is Marsh la
- 191 Bull Fredk. W
193 Bidmead Arth
195 Roberts Nelson J
197 Thorndale Wm. J
199 Berry Mrs. E
201 Archer Sidney R
203 Williams Jas. E
205 Steventon Arth
207 Barnes Fredk. J
209 Betteridge Jas. Wm. J.P
211 Westlake Wm
213 Taylor Ronald
215 Moir Mrs
217 Jelfs Frank A
219 Little Arth. C
221 Wiggall Alfd. F
223 Arnold Mrs
225 Dowdeswell Albt. Hy
227 Gizzi Andrea
229 Loud Mrs. A
231 Vizard Geo. Ellis
245 Bull Herbt. A. insur. agt
245 Bull Simon
247 Wilson Amos & Son, bldrs
249 Thorndale Mrs. market gardener
Vizard Geo. market gardener
(Elmfield)
Swindon Road School
..... here is Gardner's la
St. Paul's Training College Sports Ground
- SWINDON ROAD NORTH**, continuation of Swindon road. MAP B 3.
- North side.
321 Seager Ernest Wm
323 Curtis Chas

- 325 Lippett Geo. Hy
327 Clapton Thos
329 Keyte Winfield Jn
339 Bowles Misses
369 Taylor Rd. J. wheelwright
369 Davis Mrs. E
371 Dymond Percvl
373 Theobald Hy. market gardener
Smith Alex. T. market gardener
(Stanwick gardens)
Cook Cyril, market gardener
(Chosen view)
Taylor Arth. H. (Harwood lo)
South side.

- 328 Hathaway Jas. Wm
330 Staite Raymond H
332 Cook Ethelbert
334 Jenkins Jsph. T. decrtr
336 Bradfield Jn
338 Jordan Albt. E
368 Wells Arth. T
370 Turner Fredk
372 Hopkins Hy. Chas
374 Weaver Jas. H
376 Weaver Wltr. C
378 Wildsmith Wm. T
380 Chapple Stanley
382 Webb Chas. Sidney
384 Riches Alex. firewood mer
386 Partridge Wltr. Hy
388 Wiggall Wltr. R
390 Dagley Fredk. J
392 Archer Chas. T
394 Atkins Mrs
402 Carey Thos. Fredk
404 Stegar Raymond
Hole Jas. H. (Harwood)
Hole Wm. H. (Huntscot)

SWINDON ST. from 238 High st. to Swindon rd. MAP C 4.

East side.

- Ursell Jn. F. C. upholstr. (works)
1a, Clifford Geo. pony carriage propr
1 Mulhearn Misses
2 Knight Mrs
3 Falconer George Henry
4 Cook Charles
5 Packer William
6 Skinner Wm
7 Poole Mrs. H. S
8 Weaver Frederick William
9 Regan Alfred L
10 Moule Wm. Hy
11 Simpson Fredk. Alfd. Ernest

- 12 Bolton Wm
13 Sheward Mrs. E
14 Colton Charles Thomas
14 Colton Mrs. E. K. shopkpr
15 Tracey George
16 Shepherd Albert Edward
17 Holder William James
18 Cottrell Gilbert James
19 O'Connor Wm
20 Pugh Percy Edwin
21 Vallender Harry, dairyman
22 Mills Albert Edward
23 Turner Henry Lawson
24 Eales Charles Henry
25 Roberts Harry Ernest

West side.

- 27a, Smith Thos. H. wireless engrn
27 Creed Miss
28 Wasley Mrs
29 Smith William
30 Smith Fras. Jn
31 Gough William Andrew
32 Boulton Hollister Jn
33 Wollen William Charles
34 Knight Allen James
35 White Harry George
36 Davis Charles
37 Abbott Leslie H. pianoforte tuner
37 Abbott Louis
38 Saunders Miss
39 Crisp Albert William
40 Russell James
41 Jeeves Ernest Stone
42 Middleton Albert C. D
43 Cook William Thomas

Rose villas.

- 2 O'Hanlon Frederick James
1 Paish Thos. Hy

SYDENHAM ROAD NORTH, from Hales road to Carlton street. MAP C 7.

North side.

- Gough Arth. E. (Notgrove villa)
2 Millar Frank Eaton
Weeks Regnd. (Greystones)
Dickins Frank A. (Petherton)
..... here is Cranham rd
Beetham Mrs. (Braemar)
Thompson George S. (Derwent)
Salt Harold Crossley (Hillsborough)
Sturt Rev. Rowland (Congregational)
(Scarboro' lawn)
Horsley William Henry (Filey lawn)
Williams Miss (Hayes lodge)

- Higgins Francis E. (Knowle lodge)
Peebles Jn. Haughton (Rossmond lawn)
Hickling Hy. Taylor (Lavington)
..... here is Princes st.
South side.

- Procter Arth. T. (Marden)
.. here is Sydenham Villas rd ..

SYDENHAM ROAD SOUTH, from Hale's road to Sydenham Villas road. MAP C 7.

South side.

- Simmons Miss F. B. (The Noake)
Weatherhead Mrs. (Harborne)
Love Sidney Hy. (Oakville)
Kirby Mrs. (Lynton)
Waite Misses (Ashleigh)
James Mrs. Owen (St. Peters)
Pates Jn. P. (Morecambe)
Richardson Geo. (Fleetwood)

SYDENHAM VILLAS.

See Sydenham Villas road.

SYDENHAM VILLAS ROAD, from High street to Sydenham road. MAP C 6.

East side.

Sydenham villas.

- 1 Higgins Harry
2 Burke Daniel
3 Roche Miss
3 Deane Chas. Thos. registrar of marriages
Maiben Rt. Wm. (Illawarra)
5 Gaisford Mrs
6 Boone William T
7 Vertue Misses
8 Lancaster Rev. Cyril Henry M.A.,
Hon. C.F. (vicar of St. John's)

- Cronin-Coltsman Danl. (Glenroy ho)
.. here is Sydenham rd. south ..
Parker Miss F. M. (Underwood)
Goss A. Valerie (Underwood)
Hounsfield Rev. James H., M.A.
(Hallaton house)

West side.

- Charlewood Mrs. (Stronvar)
Pringle Miss (Ashleworth)
Dodwell Cuthbert C. (Khandalla)

SYDENHAM VILLAS ROAD—continued.
 Roy Thomas M. (Chislehurst)
 Morgan Miss (Engleburg)
 Lloyd Mrs. (Trewern)
 Stuart Arthur R. (Sydenham lawn)

Sydenham villas.

9 Heck William
 10 Hawker Harry Jn
 11 Barnes Wm. Geo
 12 Lukin Miss
 13 Furness Misses
 14 Leahy Lt.-Col. Hy. Gordon
 O.B.E
 16 Luscombe-Brown Miss

TANNERS COTTAGES.

See Arle.

TANTYS.

See School rd. Charlton Kings.

TENNYSON ROAD, St. Mark's,
 from Libertus road to Gloucester
 road. MAP E E 3.

North-east side.

1 Chamberlain Mrs. A. R
 3 Jones Mrs
 5 Brambleby Edwin John
 7 Kirby Fredk. Chas
 9 Harris Sydney Arthur
 11 Smith Alfd
 13 Cooper Jn. Thos
 15 Feakes Mrs
 17 Harris Archbld. L
 19 Walton Arthur Edmund
 21 Hall Harold
 23 Tarren Jas. Wm
 25 Norris Mrs
 27 James Thos. Fredk
 29 Averill Thomas Brooks
 31 Badger Howard
 33 Hawker Henry James
 35 Allen John Arthur
 37 Mayall Miss Agnes
 39 Burr Geo. printer
 Smiths Systems Ltd. office equip-
 ment manufacturers
 41 Baker Fredk. Tom
 43 Woodward Oscar Salisbury
 45 Ellis Herbert William
 47 Wallington Victor Hy
 49 Husband Jas. Fredk
 51 Herbert Henry
 Jesse Mary Chambers' Alms-
 houses (Mrs. N. Allen, matron)
 here is Brooklyn rd

61 Sindrey Albert Victor
 63 Organ Wm. Wltr. L
 65 Miller John Charles
 67 Newman Alfd
 69 Boardman Thomas Henry
 71 Golding Mrs
 73 Bourne Wm. Hy
 75 Bridgeman Willie
 77 Stanford Mrs
 79 Parry Josph
 here is Shakespeare rd
 81 Powell Fredk
 83 Pearce Gerald Butler
 85 Ling Henry John
 87 Bambridge Claudius, dentist
 89 Ford Mrs. L
 91 Keightley Arthur
 93 Wood Albert Dennis
 95 Bentley Jn
 97 Hodson Herbt. Alfd
 99 Collins Charles M. G
 here is Shelley rd

101 Taylor Miss M
 103 Haywood Herbert Graham
 105 Williams William Robert E
 107 Howse Frank
 109 Williams Harry V
 111 Martin Rd. Philip
 113 Stabback Archibald Walter
 115 Wright Granville
 117 Gillard Edwd. Chas
 119 Parsons Roland
 121 Boucher Harold Roy
 123 Butler Thos
 125 Fuszard Stephen Jas
 127 Bowd David Arthur
 129 Davies John Albert
 131 Reeve Frederick James
 133 Mace Mrs. A. D
 135 Delahay Thomas William
 here is Spenser rd
 139 Flook Herbt. Jn
 139 Flook H. J. & Co. window
 cleaners
 141 Hogg Ralph Edwd
 here are Kingsley gdns..

South-west side.

2 Lane Geo. F
 4 Gwilliam Mrs
 6 Holland Clifford
 8 Bennett Mrs
 10 McQuillan Mrs
 12 Whale Edgar George
 14 Jones Fredk. Hy. Wm
 16 Garlick Regnld. Jas

TERESA VILLAS.

See Cleeve View road.

TERHILL.

See Pittville circus.

TEWKESBURY ROAD, from
 High street. MAP C 2, 3 & 4.

North side.

Golden Cross inn, Geo. W.
 Holtam

1 Jones Fredk
 2 Smith Thomas
 3 Eggleton Edwd. A. bldr
 4 Booy Geo
 5 Tims Wm
 6 Fullwood James A
 7 Grace Alfred John
 8 Pontin Fredk. Hy. beer retir
 here is Albert st
 9 Morten Wilfred E. shopkpr
 10 Voice Harry, cycle agent
 11 Hyde Henry, insurance agent
 12 Higgins Joseph A
 13 Edwards Thos. greengro
 14 Monger Mrs. W. L. tobconst
 15 Hayward Mrs. E
 16 Wyer Jn. Wm
 17 West Charles
 18 Cummings Albt
 here is Cleveland st
 20 Hands Mrs. Jane, beer retailer
 21 Dufour Chas. C
 22 Hill Chas. Thos
 23 Gregory Bert Jas
 Packer H. & Co. (1928) Ltd.
 haulage contrctrs
 here is Russell place
 here is Weston cotts
 Harris Jas. (Wellington ho)

Green's place.

5 Webb Thos
 4 Tovey Mrs
 3 Hawker Geo
 2 Cook Jn. Hy
 1 Jeanes Wm. Geo
 Gainer Horace (Green's cott)
 43 Maddox Mrs. Emily
 44 Morgan Geo. A. butcher
 45 Roberts Charles, hair dresser
 46 Snook Henry, fish dealer
 47 Vacara Mrs. Mary, shopkpr

18 Hope James
 20 James Frank
 22 Digger Thos. Fredk
 24 Deavall Thomas
 26 Hall Chas. Fredk. S
 28 Golder Alfred William
 30 Tucker Ernest Rd
 32 Lusty Cyril Ronald
 34 Woodward Ernest Edward
 36 Newman John
 38 Stringer Charles Henry
 40 Martin Chas. Wm
 42 Hayward Leslie C
 44 Forster John
 46 Robinson Albert
 48 Underhill Thomas George
 50 Pennell Jn
 52 Browning Regnld
 54 Skey Arthur William
 56 Haywood Charles William
 58 Davis Miss E. L
 Hopkins Edwd. fruitr
 Compton Raymond E
 Knight Jn. Jas. grocer

..... here is Shakespeare rd

Hawker Ernest, grocer, & post
 office (St. Mark's stores)

92 Woodward Ernest Reginald
 94 Simpson Edward W
 96 Groome Edward William
 98 Richards Mrs
 100 Williams Geo. Dellibore
 102 Sheppard Herbt. Leslie
 104 Brooks Joseph William
 106 Waring Cyril Ewart
 108 Taylor Alfred Granville
 110 Lott Mrs
 112 Wise Arthur Ernest
 114 Fry Walt. Jn
 116 Fry Wm. Thos
 118 O'Leary Jas
 120 Gough Chas. C
 122 Manley Edgar J
 124 Mitchell Bertie
 126 Mason Mrs
 128 Geugh Arth. Edwd
 130 Roberts Lorenzo
 132 Evans Charles William
 134 Wilcox Samuel John

..... here is Milton rd

136 Griffin Wm. Jas
 138 Bridgeman Sydney Alfd

..... here are Kingsley gdns

..... here is Gloucester rd

TEWKESBURY ROAD—continued.
 48 Wheatley Ernest W. beer retailer
 here is Queen st
 Williams Geo. Hy. (Newbury ho)
 52 Barnett Alfd. W. beer retr
 53 Barnett Mrs
 Salvation Army (Ensign Doris
 Swain, officer in charge) (Vic-
 toria ho)
 here is Sun st
 55 Rowley Henry George, grocer
 56 Causon Sidney J
 57 Richards Misses
 Crisp Mrs. (Lyncomb)
 Taylor Thomas (Brandon)
 Flay Albert Henry (Craven)
 Boxwell John William (Virden)
 Whitton Mrs. (Clarebad)
 Jones Hy. (Pembury)
 here is Cobham rd
 Boulton Hy. (Lumsden)
 Nightingale William A. (Condie)
 Taylor Frederick Chas. (Swinton)
 72 Ellyatt Harry George
 73 Russell Andrew, grocer
 75 Kilbey Jas. beer retr
 here is Stanhope st
 77 Barker Walter, beer retailer
 79 Turner Fredk. Baden
 80 Cooke Richard James
 81 Cummings Nelson
 82 Russell Sidney Ernest
 83 Attwood Albt
 84 Delaney Mrs. E. statnr. & post off
 85 Dymock Victor
 here is Waterloo st
 88 Welch Ernest, shopkeeper
 89 Fennell Jn
 90 Tandy Mrs. H. A
 91 Powell Mrs. Edith
 92 Turbyfield Wm. Hy. beer retr
 here is Worcester st
 93 James Miss Mary Jane, shopkpr
 94 Attwood Mrs. A. shopkeeper
 95 Greenway Mrs. Harriet, shopkpr
 96 Jones Mrs. Ada Eliz. shopkpr
 97 Scarrott Mrs. Florence, shopkpr
 98 Railway inn, Mrs. Rosa Butler
 here is Elm st
 100 Kent Daniel John
 101 Townley Charles
 102 Williams Hugh
 103 Viveash John
 104 Heal Mrs
 105 Attwood Thomas
 106 Scrivens Mrs

107 Smith John
 108 Daniels Mrs E
 109 Jones Fredk. Chas
 110 Lawrence Wm. Ernest
 111 Roberts Edwin
 112 Smith Alfd. L. beer retr
 here is Malvern st
 113 Dovey William, provision dearl
 114 Farley Mrs. R
 115 Hawkins Mrs
 116 Lawley Albt. Job
 117 Hope John
 118 Pargeter Wm. Hy
 119 Heeks Gilbt
 120 East Fredk
 121 Lediard Thos
 122 Heeks Thomas
 123 Walker Silas R
 124 Gowing Henry C
 125 Price David

The Retreat.

1 Browning James
 2 Tallboy Mrs

Fielder Charles C. market gardener
 (Bridge house)
 Bowstead Geo. J. (Arle cott)
 Jefferies Sergt. Jas. W. County police
 sub-station (West ho)
 Brear Albt. (The Hollies)
 Hambling Mrs. E. (The Hollies cot)
 Beames Mrs. M. M. (Sandholme)
 Whittingham Ernest, shopkpr. (The
 Old Pike ho)
 Hodkinson F. & Co. wheelwrights
 Pike House Garage, cars for hire
 May Mrs. F. market gardener (Kings-
 ville)

South side.

Wilcox George T. market gardener
 (Arlebrook villa)
 Smith Arth. Wellington, market
 gardener (The Moors)
 Bridges Rd. C. W. (The Ark)
 L. M. & S. Railway Co. goods station
 (William Eales, manager)
 Knott E. & Co. coal mers. (High
 Street siding)
 Farrar William D. coal merchant
 Jordan Henry & Co. Ltd. coal mers
 Waggon Repairs Ltd
 Shell-Mex & B. P. Ltd. oil mers
 St. Peter's Church
 May Harold Tanton, market gardener
 (St. Peter's)

Williams Rev. Wm. Edwd. Miller
 M.A. (vicar of St. Peter's) (St.
 Peter's vicarage)
 Rees George, market gardener
 (Moor's gardens)

Victoria cottages.

1 Savery Christopher J
 2 Sargant Harry
 3 Turner Thos
 4 Berry Miss S. dressma
 5 Stevens Jesse Thos. Chas

127 Redman Frank
 128 Taylor Albt
 129 Prewer Chas. jun
 130 Frape William C
 131 Dodwell Bailiff
 132 Organ Mrs. A
 133 Hailing John
 134 Jeenes Harry
 135 Brown Henry G
 136 Kear Wm. Chas
 137 Need Mrs
 38 Hailing Frederick C
 Western Wm. Noel Jn. motor
 engr
 142 Coggins Miss Eliz. shopkpr
 43 Bennett Albt
 44 Amery Miss Edith M. shopkpr
 ... here is Lower Mill st ...
 Anglo-American Oil Co. Ltd. (depot)
 Gas Works

THE ARCADE.

See Arcade (The).

THE BURGAGE.

See Burgage (The).

THE CEDARS.

See Prestbury rd. Prestbury

THE COTTAGES.

See Fairview street.

THE CROFT.

See Croft street.

THE GABLES.

See Cirencester road.

THE GROVE.

See Christ Church rd.

CHELT.

THE HALL ROAD.

See Hall road (The).

THE KNAPP.

See New street.

THE PARK.

See Park (The).

THE PINES.

See Cirencester road.

THE POPLARS.

See Shurdington road.

THE POUND COTTAGES.

See Horsefair street, Charlton Kings.

THE RETREAT.

See Granley rd. & Tewkesbury rd.

THE STRAND.

See High st.

THE WILLOWS.

See Oakley road.

THIRLESTAIN RD. from Bath
 rd. to Old Bath rd. MAP D 6.

South side.

Thomson Miss (Roseleigh west)
 Stevens Capt. Harry G. R. (Rose-
 leigh east)
 Falle Theodore M.A. (Chandos lodge)
 Jackson Lyall Palmer (Sandford lo)
 Bowers Basil A., M.A. (The Junior
 School ho)
 Roseveare Rd. V. H., M.C., M.A.
 (headmaster of Cheltenham Col-
 lege) (College ho)
 Healing Fras. Jn. (Cotswold)
 here is Naunton la
 Philpott Fredk. Harold. (Linton ho)
 Lee Robert S. D. (Walworth house)
 Colchester-Wemyss Sir Maynard F.,
 K.B.E., D.L., J.P. (Ravensworth)
 Stephens Harry (Eslington)
 Grundy Charles Lovett (Park house)
 here is Old Bath rd

North side.

..... here is College lawn
 Beard Mrs. N. (Dewerstone)

THIRLESTAIN ROAD—continued.
 Scot Skirving Edwd. (Kilchoman)
 Sidney-Humphries Sydney (Thirlestaine court)
 Player Miss L. S. (Thirlestaine hall)
 Bond Harry Golding (The Lodge)
 here is Old Bath rd

THORNTON'S ROW, Charlton Kings, from Grange walk. MAP D 8.

- 1 Short Walt
- 2 Smith Mrs. T. C
- 3 Daniels Chas
- 4 Smith Reuben

TIMBERCOMBE LANE, Charlton Kings, from Cirencester road. MAP E 9.

Stoker Fredk. (Timbercombe cott)
 Rea Thos. farmer (Vineyards farm)

TIVOLI BUILDINGS.

See Andover road.

TIVOLI CIRCUS, from Lypiatt rd. to Tivoli rd. MAP E E 5.
 South-east side.

Read Mrs. Hastings (Andover villa)
 Stephens Mrs. E. (Glenholme)
 Household H. W. (Marybone)
 Miles Misses (Taunton villa)
 Caudle Mrs. (St. John's lodge)
 here is Andover rd

North-west side.

Haworth Wm. Bell M.A. (Crossways)

TIVOLI LANE, from Tivoli bldgs. Andover rd. MAP E E 5.

Attwood Hy. Nelson (Norman)
 Sansom Miss (Field cottage)
 Williams Fredk. (Linda cott)

Cooper's cottages.

- 1 Hidden Mrs. A
- 2 Whiting Mrs
- 3 Price Arth
- 4 Thomas Alb. C

TIVOLI PLACE.

See Andover road.

TIVOLI ROAD, from Andover rd. to The Park. MAP E E 5.
 East side.

Courtney Misses (Walcot ho)
 Courtney Miss Evelyn, teacher of dancing (Walcot ho)

Craig Mrs. H. (Melmerby)
 Jordan Hy. (Tivoli lodge)
 Lutman Jn. Blois (Tivoli lawn)
 Boothroyd Rev. Geo. Wm. M.A. (vicar of St. James) (St. James' vicarage)
 Peebles Col. Arth. S. (Fairhaven)
 14 Pascall Mrs. S

Delabere.

1 Longman Frederick Wallace
 2 Paton Rev. Fredk. H. V., M.A.
 here is Ashford rd

Stuart Maj.-Gen. Sir Rt. Chas. O., K.C.S.I., R.A. (Northumberland lodge)
 Bayley Miss M. S. (Cedros lodge)
 Johnstone Brig. - Gen. Fras.
 Buchanan D.S.O. (Pines)

West side.

Halliday Jas. Geo. (Tivoli gdns)
 Moorman Miss A. fruit grower (Tivoli gardens)
 Johnson Mrs. (Park Lea)
 Bond Wm. Hy. (Leslie lodge)
 Taylor Jn. Mascie- (Kemerton)
 Chesters Jn. (Firs court)
 Noton Edwd. C. (Whitehayes)
 Newman Misses (Cleveland)
 Leavey Mrs. H. M. (Mona)
 Barker Miss A. E. (Myrtle lodge)
 Browne Dame Sidney Jane G.B.E., R.R.C. (Charnes)
 Hoole Miss Hilda (Charnes)
 Langston Mrs. (St. Oswald's)
 Taylor Mrs. Herbert (Tivoli ho)
 27 Hatch Lt.-Col. Wm. Keith I.M.S
 Godley Mrs. E. M. (Greystones)
 Mann Mrs. E. (Lyndon lodge)

TIVOLI STREET, from Andover rd. to Princes rd. MAP E E 5.

East side.

1 & 2 Poulton Percy C. fishmng
 2a, Owens Arth. Reguld
 3 Mills Frank
 4 Fletcher Mrs. Frances, home made cakes
 5 Morse Miss
 6 Humphris William Henry
 7 Gabb Thomas William
 8 Brown Chas
 9 Houghton Alfd. C

TOWNSEND STREET, from Tewkesbury road to Swindon road. Map C 4.
 East side.

4 Miles Ernest Wltr
 5 Minett Alb
 6 Brown Mrs. E
 7 Hopkins Geo. E
 8 Cossens Mrs
 9 Gilding Mrs. J
 10 Gibbs Geo. E
 11 Batchelor Wm. Isaac
 12 Townley Chas. Jas
 13 Lane Thos
 14 Burford Thos. David
 15 Lewis Mrs
 16 Janes Mrs
 17 Mallett Evan G
 18 Pearson Alfd. G
 19 Haile Geo. A
 20 Reeves Timothy W
 21 Bailey Jas
 22 Cresswell Ernest A
 23 Hicks Mrs. M. A (rear of 23) Ayling Mrs
 24 James Alb. J
 25 Tarling Edmnd
 26 Boulton Chas
 27 Leach Jesse, beer retr
 28 Webb Mrs. E
 29 Jones Rd. firewood dlr
 29 Excell Alb

Marlborough place.

9 Wilkinson Jn
 8 Pearce Mrs
 7 Denchfield Hy. T
 6 Stevens Alfd. Ernest
 5 Ashton Mrs. L
 4 Wilson Geo
 3 Humphries Ernest E
 2 Minett Harry Jas
 1 Little Philip

Gaunt Mrs. S. E. (Marlborough cott)

West side.

36½ Dymock Hy. C
 37 Morris Mrs. Emma
 38 Beacham Thos
 39 Denchfield Miss
 40 Attwood Alb. Edwd
 41 Denchfield Rt. Jas
 42 Dodwell Hy. J
 43 Crowe Frank Edwd
 44 O'Brien Chas

10 Malvern Cyril Wm. Thos
 11 Bell William Henry
 12 Ingram Mrs. E. W
 13 Brice Albert Henry
 14 White Edwd. F
 15 Kirkland Mrs
 16 Williams George
 17 Clifford Frederick
 18 Arkell Jn. Curtis, sen
 19 Bullingham Alb
 20 Isher Austin
 21 Tugwell Miss
 22 Crook Wm. Jn
 23 Williams Jn. Edgar
 24 Seymour Hubert Jn
 25 Berry Chas. Victor
 26 Yole Mrs M
 27 Phillips Wm Wanborough, rustic furniture mkr
 29 Seamark Jack

West side

30 Whitlock Mrs. G. V
 31 Davis Wltr. Hy
 32 Smith Sidney Chas. shopkpr
 37 Jones Frank L
 38 Meredith Hy. Geo
 39 Dembenksi Alb. Alfd
 40 Cooke Mrs
 41 Jones Jn
 42 Jones Mrs. H
 43 Scarrett Alb. Jas
 44 Millechap Philip
 44 Millechap Miss R. dressma
 45 Brooks Jas
 46 Boyes Laurence
 47 Harris Rd
 48 Nunney Alfd. Wm
 49 Clarke Wm. Gwynne
 50 Wilce Fredk. Jn. plumber
 51 Sutton Jn. boot repr
 51 (rear of) Horsman V. & H. motor engns
 51 (rear of) Tivoli Box & Printing Co. cardboard box mkrs
 52 Rickards Frank Jas
 St. Stephen's Church Institute
 53 & 54 Burrows Wallace, newsagt
 Busswell Rt. Jn. Wm. (Westhall cott.) (rear of)
 Coole Mrs. (West cott.) (rear of)

TIVOLI TERRACE.

See Princes road.

TORQUAY VILLAS.

See Selkirk street.

TOWNSEND STREET—continued.

- 45 Smith Thos. Hy. Llewellyn
 46 Lockey Mrs
 47 Paddock Mrs. M. E. shopkpr
 here is Russell st
 49 Green Bertram Frank
 50 Williams Frank G
 51 Denchfield Mrs. F. A
 52 Boulton Albert
 53 Singleton Henry H
 54 Mitton Edwin
 55 Eggleton Miss R
 56 King Mrs. E. L
 57 Cross Frederick
 58 Grace Jonathan
 59 Holder Arthur John
 60 Blakeway Mrs
 61 Pike Henry R
 61½ Cross Gilbt
 62 Barton Sidney C
 63 Walter Walter H. beer retailer
 64 Bullingham Edward A
 65 Francis Chas
 66 Lane Mrs. S. A

TRAFALGAR PLACE.

See St. Margaret's rd

TRAFALGAR STREET, from
Montpellier Spa road to Oriel
road & Imperial square. MAP D6.

East side.

- White Arth. chimney sweep (Queens
 lodge)
 Ticehurst George F. (Nelson house)
 Mills Miss (Nelson cottage)
 Jaynes Wm. Hy. (Nelson lodge)
 Paynter Sidney (Nelson villa)
 Morrall Col. A. E. (The Rock ho)

TRENT COTTAGES.

See Gloucester place.

TRINITY LA. from Warwick place.

TRINITY SCHOOL LANE, from
Fairview street to 7 Sherborne
street. MAP C 6.

..... here is Union st

Britannia place.

- 1 Brown Thos
 2 Yeoman Edward
 3 Howes Geo

Webb Jas. firewood dlr. (Britannia
 cott)

Morris Francis Hubert (Trinity
 School house)
 Morris F. H. & Son, carpntrs
 Holy Trinity Church Schools

Llewellyn cottages.

- 1 Short Charles Henry
 2 Stanley George Henry

TRINITY TERRACE.

See Portland street.

TROWSCOE AVENUE.

See Naunton lane.

TRYES COTTAGES.

See Brandon place.

TRYES ROAD, from Shurdington
rd. to Painswick rd. MAP E E 6.

Wilson Ernest, decrtr. (workshop)
 Leander Brass Works (The), brass
 finishers

..... here is Brandon pl

TUDOR LODGE RD. from The
Park to Painswick rd. MAP E E 5.

.....here is footpath leading to
 Grafton road.....

Hood Lt.-Col. Ernest Frederick
 (Hazelwood)
 Ducat Mrs. Claude (Hilgay lodge)
 Mosley Mrs. (Byeways)

TYTHERLEY VILLAS.

See Hambrook st. Charlton Kings.

UNDERCLIFF AVENUE, from
Leckhampton hill. MAP G 7.

Gunning Mrs. (Faerie-Glen)

UNDERCLIFF TERRACE, Leck-
hampton, from 366 Old Bath rd.
MAP G 7.

Whitley Mrs. (Merriott)
 Doria Mrs. (Richborough)
 Fawdry Jn. (Rosyth)

UNION STREET, from Trinity
School la. to York st. MAP C 6.

East side.

- 2 & 4 Clarkson Frederick William,
 beer retailer
 6 Jackson John
 8 Butler Ernest
 10 Bowles Charles Arthur
 12 Lawrence Frank Hy. Thos
 14 Bartlett Mrs
 16 Harris Mrs
 18 Pickering Wm. Jn
 20 Sansom Bertram Stuart
 22 Richards Charles Edward
 24 Jackson Wm
 26 Prewett Henry
 28 Wasley Mrs. Emily A
here is Jersey st.....
 30 Maisey Jas. Fras. Wm
 36 Hemmings Albert Edward
 38 Taylor Cyril
 40 Kelly Chas
 42 Pinchin Miss
 44 Gibbs Percy
 here is Columbia st
 48 Hazard Joseph Silas
 50 Mitten Walt
 52 Green Geo
 54 Ashdown Mrs
 56 Langston Albt. Hy
 58 Leighton Walter
 60 Mustoe William

West side.

- 1 Bendall Arth
 3 Keen Mrs
 5 Clapton Albt. Edwd
 7 Halford Joseph John
 9 Turner John
 13 Hall Frank
 15 Ward Albert James W
 17 Mitchell Geo. Ernest
 19 Yates Henry William
 21 Ricketts Charles
 23 Taylor Mrs
 25 Merrett Mrs. J
 27 Garlick Mrs
 29 Powles Mrs
 31 Jones Jn
 35 Sainsbury Stephen
 37 Wheeler John Henry
 39 Bishop William
 41 Jenkins Leslie Regnld
 43 Davis Chas
 45 Riley Harry
 47 Watts Alfd. Ernest Jn

49 Hawkins William

51 Walter George

53 Watts Jn

55 Bridges Regnld

57 Collier Charles

59 Knight William John Louis

61 Packer Mrs

63 Fisher Wm. Jsph. boot repr

65 Willmore Edward

67 Garlick Henry

69 Lawrence Wm

71 Tucker Geo

73 Embrey Thos. Rd

UNION STREET, from Great
Norwood street to Commercial st.
Map E 6.

- 1 Reynolds Edwin Geo
 2 Macey Mrs. Lily, wardrobe dlr
 2 Allen Jsph. greengro
 2 Palmer Reuben
 3 Lamb & Flag P.H. Mrs. Caroline
 Jane Pearce
 4 Brown Mrs
 5 Jones Mrs

UNITY COTTAGES.

See Lake street, Prestbury.

UPPER BATH STREET, from
163 Bath road to Great Norwood
street. MAP E 6.

North side.

- 1 Waite Bert Augustus
 2 Jenkins Thomas Edmund
 3 Perrin Miss
 4 Lippett Thomas
 5 Harding Hy. Tom J
 Cripps R. baker (garage)
 7 Weaver Charles
 8 Holland Harry
 9 Sylvester Mrs
 10 Dyer Arth. Edgar

.....here is Commercial st.....

Brunswick buildings.

- 5 Gould George, chimney cleaner
 6 King John

...here is Great Norwood st....

South side.

- 16 Cherrington Walter Henry
 15 Drinkwater Mrs
 St. James' Mission Room

UPPER BATH STREET—continued.
 Prust Thomas (Anaen house)
 Collins Geo. Harold, carpnr.
 (stores)
 Smith Mrs. (Norwood cott)
 Eclipse Coal & Firewood Co.
 firewood mers
 10 Sutton Mark
 11 East Frank
 12 Sutton Miss E
 13 Wilcox Andrew
 14 Dyer Miss
 15 Carter Harry

Wakefield cottages.

1 Goodwin Mrs
 2 Clifford Mrs

Portman terrace.

7 Hall Wm. Hy
 6 Eardley Mrs
 5 Pearce Frank
 4 Cornes Mrs
 3 Pockett Mrs
 2 Mason Miss
 1 Goddard Edward
 ... here is Great Norwood st

UPPER NORWOOD STREET,
 from Shurdington road to Croft
 street. MAP E E 6.

North side.

1 Baker Miss E
 2 Leach Rd
 3 Annis Mrs
 4 Bridges Joseph
 5 Pearce George
 8 Lawrence & Son, coal merchants
 8 Lawrence Albt. Thos
 9 Hunt William Henry
 10 Martin Edwin George
 11 Berry Mrs
 12 Mustoe Chas
 13 Witham Mrs
 15 King Mrs
 16 Hawker Charles Henry
 17 Walkley Sidney
 18 Ford Samuel Hy. Dickerson
 here is Fairfield st.
 19 Hawker Mrs
 20 Lewis-Smy John
 21 Clapham Frank Henry
 22 Manning Andrew
 23 Wilkinson Peter
 24 Wheatcroft Alfred Richard

Ballinger Bros. decorators, car-
 penters & cabinet makers
 27 Arundell Sidney Alfred
 28 Blackwell Albt
 29 Smith Fras. Thos
 30 Perkins Misses
 31 Hack Mrs. Alice
 32 Taylor Edwd. J
 33 Perkins Martin Henry
 34 Sadler Mrs

..... here is Croft st
 South side.

36 Moss Geo
 37 Hall William Charles
 38 Morgan Ernest Fredk
 39 Hook Mrs
 40 Barnfield Bertie Charles
 41 Rose Mrs. Caroline
 42 Caudle Charles
 43 Caudle Mrs
 44 Nipper William John
 45 Dodson Frank
 46 Yiend Cecil George
 here is Short st
 47 Morgan Albert P. shopkeeper
 48 Weeks Rowland Harry
 49 Cripps Walter Frank
 50 Palmer Herbert William
 51 Bloodworth Miss
 52 Claridge Mrs
 53 Bennett Miss
 54 Houghton Geo
 55 Bradstock Albert James
 56 Shurmer Thos. Hy
 57 Selley William Fred
 58 Lodge Misses
 59 Crewe Frederick William
 60 Clements Harry
 61 Young Daniel Iles
 63 Humphris Wm
 64 Willetts Archer
 65 Lane Alfred George
 here is Shurdington rd.

UPPER PARK STREET, from
 Hale's road. MAP D 7.
 (No thoroughfare.)

North side.

Cooke Mrs. (Raymond cottage)
 White Herbt. (Oxford cott)
 1 Ison Thomas E
 1 Ison Rd. S. electrl. engr
 2 Hill John
 3 Cooke Wilbert

4 Berry Mrs. A. M
 5 Iles Walter C
 6 Rose Harry
 7 Harris Ernest
 8 Lanceley Edwin
 9 Gardner Archbld
 10 Cooke Misses
 11 Coombes Walt. Saml
 12 George Leslie
 13 Taylor Wm. E. decrtr
 14 Cull Mrs
 15 Hambling Albt. Edwd
 16 Watkins William
 17 Phillips Albert Henry
 18 Mills William Ernest
 19 Bailey Mrs
 20 Godwin Frank
 21 Pike Charles A
 22 Bennett Alfd. Caleb
 23 Mason David
 24 Hewitt Mrs
 25 Mason Miss F
 26 Juggins Francis E
 27 Townsend Mrs
 28 Bailey Albert Edward
 29 Wallis Rt. Wm
 30 Dovey Saml. shopkpr
 31 Aldridge John
 32 Haslum Benjamin Charles
 33 Dodwell Mrs
 34 Smith Bert Norman
 35 Harris Raymond Geo
 36 Crook Frederick
 37 Wragg Miss
 38 Trapp Percvl. Jn
 39 Heath Misses
 40 Carter Frederick C
 41 Bridgett Mrs
 42 Stroud Henry
 43 Kinsey William John
 44 Perrett Wm. Jn
 45 Packer John J
 46 Baylis Miss
 47 Agg Hy. W
 48 Cummings Wm. Arth
 49 Greenwood Henry F

South side.

Buckingham Thos. garage
 Robins Fredk. T. beer retrl
 Harrod Henry W. firewood mer
 65 Ames Albert E
 64 Pearce John, chimney sweep
 63 Parsons Miss
 62 Clutterbuck Mrs
 61 Willoughby Harry

60 Gammon Charles
 59 Masters Charles W
 58 Cooke Wilbert Ralph
 57 McGregor Alexander
 56 Hayward Mrs
 55 Purnell Mrs
 54 Hunt George A
 53 Gough Albert
 52 Hayward Ernest James
 51 Edwards Mrs
 50 Radburn George Henry

VAUXHALL PLACE.

See Elm street.

VENTNOR VILLAS.

See Copt Elm road, Charlton Kings.

VERNON PLACE, from 6 Bath
 rd. to Barrett's Mill la. MAP C 6.

Cambray cottages.

1 Lacey Mrs
 2 Coates Mrs

Piper Fredk. Hy. (Lynthorn)
 Addis Thos. Chas. general smith
 Anderson Mrs. A. L. (Garden
 cott)
 15 Brazil William
 Barnes John, boot repairer

VICTORIA COTTAGES.

See Bath par. & Tewkesbury rd.

VICTORIA PARADE.

See Moorend cres. & Victoria st.

VICTORIA PLACE, from 118
 Fairview road to Winstonian road.
 MAP C 6.

East side.

1 Aldred Mrs
 3 Norman Percy Jn. insur. agt
 5 Underhill Albert George
 7 Tombs Percy
 9 Wintle John
 11 Surman Fredk. Jas
 13 Doel Stephen Jn
 15 Withers Mrs
 17 Smith Mrs. J. B
 19 Smith Mrs. John
 21 Rawlings Harry
 23 Chambers Herbert
 25 Brees Miss

VICTORIA PLACE—continued.

- 27 Bee William Henry
29 Hastings Albert Edward
31 Johnson Mrs. J
33 Sache Herbt. Jn
35 Roberts Mrs. L. J

West side.

- 2 Oram James Cyril
4 Crofts Mrs
6 Paish Wtr
8 Vacara Anthony
8 Sandalls Ernest
10 Collier Mrs
12 Grantham Levi
14 Kench Mrs. H
..... here is Prospect pl.
16 Webb William
18 Coles Mrs
20 Lewis Mrs
22 Hale Ernest George
24 Terrett Wm. Alan
26 White-Corbett Thos. Jn
28 Brown Miss
Taylor Rt. Hy. (Wyndora)
32 Butt Sidney
Victoria Garage (S. Butt, propr)
32a, Hanks Frank
34 Fowles Ernest

VICTORIA PLACE, from 131

Bath road. MAP E 6.

(No thoroughfare.)

South side.

- 1 Hall Mrs
2 Gillett Miss L
3 Fell Mrs
4 Dolby Jas
5 Randell Tom
6 Lock Sidney Jn
7 Nicholson Thos. Arth
8 Timbrell George
9 Haines Mrs
10 Stegar Benj
11 Bowles Philip Gilbert
12 Compton Albert William
13 Woodin Mrs
14 Hall Stanley Gilbt

North side.

- 15 Jackson Mrs
16 Warn Frederick John Perrett
18 Cook Walt. Fredk. Geo
19 Freebury Henry James
20 Attwood Miss
21 Halliday Mrs

VICTORIA SQUARE.

See Larput place.

VICTORIA STREET, from 18

Hamilton place, St. Paul's road
to Larput place. MAP B & C 5.

West side.

Victoria parade.

- 1 Compton Thomas Henry
2 Fletcher Arth
3 Smith Jsph. Arth
4 Hollyfield Rt. Hy
5 Hollyfield Mrs

2 Allsopp Henry George
3 Smith Harold
4 Dymock Geo. David
5 Gibbons Walter William
6 Fenn Mrs. M
7 Eggleton Mrs
8 Grinham Charles
9 Wright William
11 Maslen Ernest Frederick
12 Didecote Edwin
13 Clappen Ernest Oswald
14 Trinder Mrs
15 Carter Albt. Geo
16 Clapham Edwin
17 Smith Mrs. E
18 Clark Wm

East side.

- 24 Booy Richard
25 Stanton Jn. G
26 Rand Edwd. Wm
27 Heaford William
28 Clifford Mrs
29 Jones Fred
30 Tanner Fredk. Albt
31 Greening Daniel
32 Minett William Edward
33 Apperley Thomas
34 O'Brien Frank
35 Janes Mrs
36 Hughes William George
37 Brookes Reginald Frank
38 Gay Sydney Jn
39 Thomas Henry Willson
40 Parish William George

VICTORIA TERRACE, from

Princes street. MAP C 6, C 7.

(No thoroughfare.)

South side.

- 1 Hailing Lancelot
3 Short Alfd. Geo

- 5 Williams Clifford George
7 Hamley Thos. E
9 Duff Mrs

North side.

- 2 Keylock James Albert
4 Miles Edwd. H. picture restorer
6 Elliott Fredk
8 Bunclark Thos. Regald
10 Allard Mrs
12 Hudson Mrs
14 Blagg Geo. J.P
16 Williams Mrs
18 Harrington Misses
20 Giles Sydney
22 Baker Mrs
24 Mitchell Albt. Jas
26 Harle William Sharpe

VITTORIA WALK, from Oriel
road to Montpellier drive. MAP
D 6.

West side.

- Niblett Rev. Henry Morton M.A.
(Holmwood)
Posnette Frank Wm. (Sedgewd)
Skinner Fredk. S., A.C.P., B.A.
school for boys (Douglas lodge)
1 Laurie Miss
2 Andrews Misses

East side.

- Grayson Miss Maude D. Chelten-
ham Ladies' college boarding
house (Farnley lodge)
Jessop Mrs. (Gadshill)
Stainton Maj. Hy. (Belstead cott)
The Central Spa Nursing Home &
Trained Nurses' Institute (Miss G.
A. Henry, principal)
Boulton Mrs. (Thornton)

WAKEFIELD COTTAGES.

See Up. Bath st.

WALLSWORTH.

See The Hall road.

WARDEN HILL ROAD, from

Hatherley road to Boro' boun-
dary. MAP F 4.

East side.

- Theobald Wltr. W. (Bournside)
Savage Arth. (Bournside cott)

- Pedder Mrs. (Hillside)
Theobald Wltr. farmer (Bournside
farm)
Mustoe Arth. G. (Bournside Farm
cott)

West side.

- Bodley Rev. D. H., M.A. (Winton)

WARDS ROAD, Up. Hatherley
from Hatherley road.

- Green Miss E. (The Hawthorns)
Cambray Geo. Wm. (Ivy ho)
Pearce Peter, market gardener (Haw-
thorne cott)
Ryman Cyril Geo. (Arvonion)
Hurrant Alfd. nurseryman
Sollis Jn. Edwd. (The Nurseries)
Rowland David, market gardener
(Kingscote ho)
Bird Ernest (Alvanley)
Townshend Mrs. D. R. (Sunny-
meade)
Parsons Wm. (Alpha cott)
Taylor Wm. (Oberlin ho)
Keveren Frank Herbt. (Bankside)

WARWICK BUILDINGS.

See Winchcombe st.

WARWICK PLACE, from 65

Winchcombe street to 12 North
place. MAP C 5.

East side.

- Forge Central Garage, automobile
engineers
Car Electrical Co. automobile
electricians
Hambling Geo. (Old Brewery ho)
Cotswold Glove Co. glove specialists
..... here is Trinity lane
..... here is Portland st

Warwick villas.

- 1 Pulsford Albt. E
2 Mason Misses
3 Porter Leonar Fras

Humphries Hubert (6 St. Margaret's
cotts)

- Hill Geo. bird fancier
Dodwell Albt. V. boot repr
St. Margaret's Dairy (Roy Prewett,
propr)
Smith Chas. Nelson (2 St. Mar-
garet's cotts)

WARWICK PLACE—continued.

West side.

- 3 Emmerson Ernest
4 Etheridge Thomas Joseph
5 Dicks Ernest
6 Hyett Rt
7 Emmerson Percy
8 Leighton Fredk. Edwd
9 Francis Chas
10 Hayes Frank

..... here is Portland st

WARWICK VILLAS.

See Warwick place.

WATERLOO PLACE.

See Waterloo st. & Wellington st.

WATERLOO STREET, from 86

Tewkesbury road. MAP C 4.

West side.

- 2 Cook Frank
3 Gapper William
4 Richards Henry
Cook Mrs. (School ho)
5 Dance Arth. Regnd
6 Locke Chas
7 Green Mrs
8 Davis Amos
9 Tovey Richard
10 Roberts William
11 Newland Jas
13 Skeen Edwin
15 Mee John
16 Vernon Abraham
17 Rawlings Albert William
19 Payton Leonard Edward
20 Green Richard G
21 Williams Benjamin C

Waterloo place.

- 1 Averiss Arthur Robert
2 Harmer Samuel Thomas
3 Averiss Wm. Chas
4 Welch Albert Frank

26 Cummings Harry

28 Short Mrs. N. E

East side.

- 32 Smith Chas
33 Collett Chas
38 Green Harold Hy

Cooke Percy (Delhi cott)
Cousins Wm. Hy. haulier (Delhi-ville)

- 43 Cresswell Peter Wm
44 Attwood Mrs. E
44a, Wood Mrs. K
45 Humphris Arth
46 Lawrence Ernest Wm
47 Pearce Alb. Edwd

Hopewell cottages.

- 3 Parry Mrs
2 Tovey Alb. Edwd
1 Longden Mrs. S. A

- 48 Jones David
49 Hale Wm
51 Tomlin Mrs
52 Jenkins Mrs
Jakeway Wm. (Waterloo cott)
53 Smith Thos
54 Fortucci Michele
55 Palmer William James
56 Farley Harry
61 Cummings Alfred
62 Musselwhite Henry Charles
Willmore Chas. Arth. (Nightingale cott)

WEETHLEY COTTAGES.

See Bafford la. Charlton Kings.

WELL PLACE, from Christ Church

road to Douro road. MAP D 5.

Horsman Guy (Well Place cott)

WELL WALK, from Clarence st.

to Chester walk. MAP C 5.

Morris Miss Mary, dressma. (Imperial Dressmaking Salon)

Owen Percvl. (Merkel ho)

- 7 Honeysett D. Wm. (Merkel ho)
7 Nicholas C. & Co. oil & color mers.
Bickham Alb. Geo. (Norfolk ho)
Thorp & Woodward Ltd. pawn-
brokers & jewellers (Norfolk
house)

WELLESLEY ROAD, from St.

Paul's road to Wellington square.
MAP C C 5.

Woodward Wm. Griffiths (Wellington par)

WELLINGTON HOUSE.

See Wellington street.

WELLINGTON PASSAGE, from

95 High st. to Albion st. MAP C 6.

East side.

Unicorn hotel, Alfred Cecil Mills
King Bros. coach painters

Queen's terrace.

- 1 Davis Edmnd
2 Poulston Mrs
3 Williams Alfd. Saml
4 Youngman Miss

Nelson buildings.

- 1 Miller Arthur
2 Oaky Geo
3 Hobbs Charles

Queen's buildings.

Roddis & Son, mineral water mfrs
Bowen Wm. H. cabinet maker
6 Miles William Ernest
7 Stokes George William
Stokes Geo. W. & Sons, lock-
smiths
Dale E. C. cabinet maker

10, 11 & 12 Grove Sidney Reed,
printer

- 13 Stephens Herbert
14 Rowland Mrs

West side.

Higgs Arthur King, picture frame
maker (workshop)
Johnson Mrs. Amy (Wenlock ho)
Scarrott Oliver (5 Queen's ter)

WELLINGTON ROAD, from

Prestbury road to Wellington
square. MAP B B 6.

South side.

Gulland Mrs. (Sligo house)
Edwards Wm. cars for hire (Tid-
minton garage)
..... here is Pittville

..... here is Evesham rd

WELLINGTON SQUARE, from

Wellington road. MAP B 5.

West side.

- 1 Greening Bertie John
2 Farmer Mrs

3 Hinton Francis William

4 Goldsmith Mrs. Edwd

5 Jennings Rev. Canon Edward
Linck M.A

6 Paine Miss E. A

7 Grist Richard Lewis

8 Williamson Miss

9 Winterbotham Henry

10 Maslen Mrs. A. G.

11 Cotes Misses

12 Gurney Mrs. W. Gerald

North side.

Turley Mrs. (Cranley lodge)

Edwards N. C. H. (Laurel lodge)

Colan Mrs. (Percy ho)

Rees Wm. F. (Glenmore lodge)

East side.

Bennett Miss (Eastholme)

Grant John Henry (Edenham)

Grant Maj. Alexander (Edenham)

Haddon Maj. Jn. (Westbury)

Brain Jn. L., M.R.C.V.S. veterinary
surgn. (Wellesley ho)

Louis Mrs. (Daylesford)

Handy Miss Muriel A.T.C.L. teacher
of music (pianoforte) (Daylesford)Broughton Lt.-Commr. Vernon
Lamonnerie Delves D.S.C., R.N.R.
(Beckaford ho)

South side.

Snow Mrs. (Avondale house)

Baker Miss Gould (Tregenna)

Hands Francis Wm. (Rowanleigh)

Evans Geo. H. (Cedar Holme)

Hodson Mrs. E. D. (Upnor)

Stewart A. J. (Fleak lodge)

Holt Misses (Wellington lodge)

WELLINGTON STREET, from

Oriol rd. to Bath st. MAP D 6.

East side.

Gardner Hampton L.R.I.B.A. archi-
tect (Eton house)

Luckie Miss (Delamere)

Earee Miss (Lorraine)

Curtis Wm. (Montrose)

Buckingham house.

Yeomans Jack

Gegg Miss I. M

Bowles Mrs

Grimmett Mrs. (Tree Avon)

WELLINGTON STREET—continued.

Waterloo place.

- 1 Taylor Job
- 2 Brown George William
- 3 Davis Moses Charles
- 4 Drinkwater Mrs

Elston Miss Phyllis. teacher of dancing (St. Albans)
Chatwin Vincent (St. Albans)

Wellington house.

Bass Arth

Tilley Albert, taxi-cab proprietor

West side.

Dicks Ernest Alfred F.R.C.O. professor of music (Buckingham lawn)
Greening Fredk. Chas. (Buckingham villa)

Hopesholm.

Brazier C. R
Stevens Edgar
Wood Eric
James Ernest Chas
Pearce Mrs

..... here is Bath st

WELLS CLOSE.

See Church street, Charlton Kings.

WESTBOURNE COTTAGES.

See Short street.

WESTERN ROAD, from Malvern rd. to St. George's rd. MAP D 4.

West side.

Winchester House School for Girls (Mrs. Carr-West, principal)
St. Hilda's (Miss Veitch, warden)
Hardman Gerald (Six)
Savory Percy Rt. (Exeleigh)
Creed Miss (Sunnyside)
Snell Mrs. (Northwold)
Stratfield Mrs. (Hughenden)
Abell Mrs. (Dunedin)

East side.

Mackenzie Miss S. Cheltenham Ladies' college boarding house (Downside)
Cuming Sir Herbt. (Stretton lodge)
Seacome Rt. Owen (Wingfield)
Seaver Rev. Wm. (Glenburne)
Barnett Mrs. (Western villa)

Fowler Mrs. (Louieville)
Blackall George Wm. (Westborough)
Lance Mrs. A. P. (Cheverel)
Jones Maurice (Tintagel)

WESTFIELD VILLAS.

See Rowanfield road.

WESTMON COTTAGES.

See Ryeworth road, Charlton Kings.

WESTMON VILLAS.

See Ryeworth rd. & Hambrook st. Charlton Kings.

WESTON COTTAGES, from Tewkesbury road to Russell place. MAP C 4.

West side.

- 1 Williams Henry George
- 2 Young Walter James
- 3 Allen Miss
- 4 Craddock Alfred, boot maker
- 5 Tanner William Henry
- 6 Acock Mrs
- 7 Williams Mrs. M. E
- 8 Grant Wm
- 9 Taylor Rowland
- 10 Brown Mrs

WHADDON AVENUE, from Whaddon road to Hewlett road. MAP B 7.

West side.

- 1 Ford Hy. Jas
- 3 Fletcher Harry
- 5 Jones Geo. Maurice
- 7 Vick Albt
- 9 Roberts Mrs. K
- 11 Hack Anthony
- 13 Vick Wm. Hy. boot repr
- 15 Evans Fredk
- 17 Holder Wm. Fras
- 19 Jeenes Harry
- 21 Ives Wm. Geo
- 23 Jones Mrs
- 25 Teale Fredk
- 27 Harris Thos
- 29 Cummings Chas
- 31 Hopkins Wilfred Fras
- 33 Evans Mrs
- 35 Trigg Wm. Alfd
- 37 Blackwell Mrs
- 39 Kendall Geo

- 41 Wheeler Harold
- 43 Stretton Mrs. G. H
- 45 Smith Phillip Jn
- 47 Tarling Wm. Jn
- 49 Hlicks Ernest Aug
- 51 Bowell Jn. Percy
- 53 East Fredk. N. C
- 55 Weaver Fredk. Philip
- 57 Davis Geo. Edwd
- 59 Langston Fredk. Harold
- 61 Mitchell Arth
- 63 Wells Fredk. Hy
- 65 Swordy Jas
- 67 Wilson Rawson
- 69 Evans Jn. Gladstone
- 71 Skelton Wm. M
- 73 Short Regnld
- 75 Uzzell Harry
- 77 Compton Wm. Thos. F
- 79 Browning Leonard Wltr
- 81 Dawes Edwd

..... here is Hewlett rd

East side.

- 2 Roberts Wm. Jn
- 4 Smith Gilbt. Jas
- 6 Lewry Mrs. G
- 8 Vaughan Arth. Sidney
- 10 Watts Jn
- 12 Hayward Geo
- 14 Creech Wltr
- 16 Avins Jn
- 18 Holder Chas. Wm
- 20 Walton Albt. Geo
- 22 Butt Rd
- 24 Williams Thos. Wltr
- 26 Averiss Arth. Hy
- 28 Woodward Mrs
- 30 Bishop Fredk. Jn
- 32 Butler Ernest Edwd. boot repr
- 34 Butler Douglas Hy
- 36 Clapham Rd. Jas
- 38 Hooper Hy
- 40 Smith Jas
- 42 Fletcher Albt
- 44 Mustoe Christphr. Jn
- 46 Evans Jas. H
- 48 Freestone Sydney Chas
- 50 Merrett Reuben Jas
- 52 Barnfield Jn
- 54 Gardner Horace
- 56 Hopkins Ernest, insur. agt
- 58 Comley Wltr. Hy
- 60 Cleevley Arth. Sydney
- 62 Yiend Regnld. Fras

- 64 Ingram Wm
- 66 Mitchell Alfd. Wm
- 68 Merrett Austin
- 70 Bishop Fredk
- 72 Kilby Geo
- 74 Paish Albt. Jn
- 76 Clifford Jas
- 78 Boyne Alex. McKenzie
- 80 Brookes Wltr. Hy
- 82 Hopton Edwd
- 84 Gregory Mrs
- 86 Booy Horace
- 88 McArthur David

WHADDON ROAD, from Prest-bury road. MAP B 6.

South side

here is footpath to Pittville Circus rd
Webb Wilfred Stanley (Selkirk gdns)
Wonson William Robert Douglas, market gardener (Selkirk gardens)
Walker Memorial Church (Un-denominational)
Shakespeare Wm. (The Haven)
Davis Jn. (Windsorville)
Hiron Jack B. (Silverton)
Hay Mrs. (Dunara)
Anderson Norman C. (Whiteliff)
Groves Ernest Geo. (Rydal)
Sheppard Harry (Longhope)
Hooper Ernest (Sharon)
Acock Edward (The Cottage)
Pritchard Allen G. (The Chase)
Mills Leonard A. (Perlholme)
Mills Leonard P. insur. agt. (Perlholme)
Sowry Herbert Marshall F.R.C.O., L.R.A.M. tchr. of music (Aldercroft)
Sowry Miss M. Marshall, L.R.A.M., A.T.C.L. teacher of pianoforte (Aldercroft)
Burns Wm. (Combermere)
Trigg Mrs. (Pamville)
Drew Leonard (Penistone)
Temple Wm. Jas. (Leonie)
Phillips Hy. Albt. (Edale)
Holtham Regnld. Adair (Meera)
Hamblin Wm. Hy. (Beauchamp lo)
Trigg Bros. bldrs
Hamblin William (The Lodge)
Whaddon Road Recreation Ground, William Hamblin, supt
Roberts Regnld. (Sunny cott)
Eamonsen Miss (Tasmania)
Bales Mrs. (Bircham)

WHADDON ROAD—continued.

White Alfred Wm. John (Longley)
Cooper George (Ewartville)**Wilford terrace.**

- 1 Shepherd Edwd. Jas
- 2 Purnell Mrs
- 3 Taylor Ernest Richard
- 4 Butler Arthur
- 5 Skinner Benjamin Walter George
- 6 Nation Harold

.... here is Cleeve View rd

Cleeve View terrace.

- 1 Boddy Mrs. Gertrude, grocer
- 2 Phillips Mrs
- 3 Nation Mrs
- 4 Vick Chas. tailor
- 5 Davis Misses
- 6 Agg Thos. Wm

- 85 Skinner Albt. Edwd
- 87 Prewer Albt

..... here is Whaddon av

- 89 Tombs Wm
- 91 Ames Edwd. Wm. jun

North side.

St. Michael's Mission Church
Old Patesians Rugby Football Club
Giles Charles James (Holmhurst)
Parsons Henry (Ellenville)
Vine Stephen (Myrtleville)
Lippett George James (Doe Lea)
Cox Henry (Whaddon villa)
Barkus Douglas (Field cott)
Cox Cecil Leslie (Notre Nid)
Barnes Hubert Chas. (Inglenook)
Cheltenham Town Association Football Club (S. Butler, hon. sec)
Whaddon Road Bowling Club (S. Carter hon. sec)

Field view.

- 1 Vizor Aaron
- 2 Beard Ernest Albert
- 3 Brobin Edwd. Jn
- 4 Preece Fredk
- 5 Hall Percy C
- 6 Taylor Fredk
- 7 Trigg Hubert Wltr
Potts Wm. (Leslieville)

- 14 Larcombe Wm. Geo. Edgar
Delacherois Chas. Hutcheson
(Whaddon ho)

WHITE LODGE.

See Lansdown crescent.

WHITECROSS SQUARE, from

Naunton lane. MAP E 6, E 7.

(No thoroughfare.)

North side.

- 1 Eden Mrs. Emily L. shopkpr
- 2 Searson Ernest Arth
- 3 Cripps Percy Harold
- 4 Clifford Albert Edward H
- 5 Pounsett William
- 6 Rendle William
- 7 Davis Miss
- 8 Ford Miss

Park villas.

- 1 Rickards Miss
- 2 Hale Charles

Drinkwater Wm. Fredk. (Ravenworth cott)

East side.

- 9 Carey Arthur
- 10 Medhurst Mrs. E. M
- 11 Woodhams Wm. Regnd

- 12 Boer William
- 13 Pepper Samuel
- 14 Mitchell Charles
- 15 Cottrell Rd

WHITEHART STREET, from 243

High street. MAP C 4.

West side.

- 1 Loveridge Mrs. Clara, shopkpr
- 2 Ballard Mrs
- 3 Cole Thos
- 4 Liddiard Mrs
- 7 Page Albt. Hy. tailor
- 8 Hill Harry
- 9 Holtham Mrs. A
- 10 Purveur Mrs
11. Page Mrs
- 12 Cripps Hy
- 13 Teal Henry William
- 14 Lawrence George Albert
- 15 Doxsey William
- 16 Peacey Wltr

WHITHORNE COTTAGES.

See London road, Charlton Kings.

WILFORD TERRACE.

See Cleeve View rd. & Whaddon rd.

WILLIAMS' COTTAGES.

See Alstone croft.

WINCHCOMBE PLACE, from
Winchcombe street to Portland terrace. MAP C 6.

- 11 Elford James, stationer
- 10 Warburton Jn
- 9 Pittville Radio & Electrical Supplies (The)
- 9 Perrin Miss
- 8 Lloyd Jas. B. grocer

- 7 Kimberley Arth. H. hair dresser
- 6 Dong Ling, laundry
- 5 Moyse Sydney, photographer
- 4 Palmer Misses C. & I. confctnrs
- 4 Lewis G. & Co. carriers
- 3 Marks Fredk. Wm. boot mkr
- 1 & 2 Griffiths Miss W. B. draper
- Sudeley Arms hotel (Mrs. Matilda Craddock, proprsr)

WINCHCOMBE STREET, from

108 High street to Winchcombe place. MAP C 6.

South-east side.

- 1a, Soper Leonard A. fishmonger
- 2 & 3 Williams Jn. Hy. beer retrl
- 4 Pritchard Alan G. butcher
- 5 Gibbons Henry, hair dresser
- 6 Davis Harry, butcher
- 7 Mitchell Chas. antique dealer
- 7½ Partridge Mrs. Ellen M. umbrella mkr
- 8 Davis Chas. mfg. confctnr
- 9 Evans Albert Frederick, jeweller
- 10 Higgins Albert Edwd. fruiterer
- 11 Baldwin Frank George, tobacconst
- 12 Dex Albert Edward, butcher
- 13 Peacock's, drapers

..... here is The Arcade

- 15 Spier & Co. drapers
- 16 Eastmans Ltd. butchers
- 17 Lee William Frederick, stationer
- 18 Lee Wm. Fredk. picture frame mkr
- 19 Williams & Co. working cutlers
- 19 Clare William Joseph
- 20 Richards Wm. Regnd. jeweller
- 20a, Greig David Ltd. provsn. mers
- 21 Grant Miss A. fruiter
- 22 Jackson & Painter, grocers
- here is Albion st
- 23 JACKSON'S, pork purveyors

W. J. OLDACRE, LTD.

Hay, Straw, Corn & Meal Factors

— COAL & FUEL MERCHANTS —

— AGRICULTURAL SEEDS & MANURES —

All House for FEEDING STUFFS for—
HORSES, CATTLE, SHEEP, PIGS, POULTRY, DOGS & BIRDS

YOUR KIND ENQUIRIES SOLICITED

40 Winchcombe St., Cheltenham) (Head Office)
3 & 4 London Rd., Charlton Kings) BISHOP'S
CLEEVE

TELEPHONES: 2905, 2421 CHELTENHAM 46 CLEEVE HILL

WINCHCOMBE STREET—continued.

23 Mortimer Mrs. E. M
24 Beadle Horace, newsagt
26 Ratcliff Fredk. M. fancy draper
27 Dowty William W. photographer
28 Sealey Geo
28 Ogden James, fishing tackle ma
29 Stibbs F. Gordon, hairdrsr
30 Marshall Kenneth D
30 Edwards & Marshall Ltd. motor
engineers. See advertisement
31 Ride W. & Co. Ltd. corn mer-
chants. See advertisement
32 Harvey Anthony R. fruitr
33 Wong Kam, laundry
34 & 35 Fisher John & Sons Ltd.
ironmongers
..... here is Fairview rd.....
36 Cheltenham United Services Club
Ltd. (Fras. Pow, sec.; J. E.
Neal, steward)

37 Mills Charles Davis
37 & 38 Cheltenham & Gloucester
Car Mart Ltd. motor car agents.
Telephone Nos. 3081 & 3082.
See advertisement
39 Hamlin William Henry, fishing
tackle maker
40 Oldacre W. J. Ltd. corn mer-
chants. See advertisement
41 Matthews W. C. & Son, house
furnishers
.... here is Berkeley avenue
42 Ogden & Scotford, fishing tackle
makers
43 Young Miss Kate Margt. fruitr
45 Lord Chas. Jas. cycle agt
46 Vick Wm. fruitr
47 Hill David Frederick, boot mkr
48 Autocar Electrical Co. Ltd
49 & 50 Cheltenham & Gloucester
Car Mart Ltd. motor engars

TELEPHONE 3245.

Cheltenham Workshops for the Blind.

(Registered under the Blind Persons Act, 1920.)

Workshops and Depot: —————

51 Winchcombe St., CHELTENHAM.

Baskets of every description in stock or made
to order.

Coal and Coke Kypes. Household Brooms and Brushes.
Mats made and repaired. Wicker Chairs repaired.
CHAIRS RESEATED IN CANE OR RUSH

— Firelighters and Firewood. —

50 Bate Jn. Hy
51 Cheltenham Workshops for the
Blind (N. Shelmerdine, hon-
manager). See advertisement
51 East Chas. F
..... here is Belmont rd
52 Griffiths Jas. Benj. bldr
The Girls' Orphanage (Miss
Faber, hon. sec.; Rev. Alex.
Arth. Headley hon. treas.;
Rev. Wm. Grist M.A. chap-
lain; Miss Round, lady supt)
Soundy Miss (Bordeaux house)
Evans Miss Nesta, boarding ho.
(Sussex ho)
Cheltenham School of Domestic
Science (Miss Caves, organizer)
(Marlborough house)
Harvey Miss (Marlborough ho)
Hutcheon Miss (Marlborough ho)

Smith Regld. caretaker (Marl-
borough ho)
Chandler Miss (Sussex lodge)
54 Billings A.C. & Sons Ltd. builders.
See advertisement
North-west side.
Holder Edwd. Thos. (Billbrook ho)
.... here is passage to North pl....

Columbia place.

6 Bloese Jn
6 Bloese Miss Marjorie L.R.A.M.
teacher of music
5 Dashwood Mrs
4 King Thos. Jn
3 Davis Wilfred
2 Drake Frederick
1 Carter Miss Theo L.R.A.M.
teacher of music
1 Carter Mrs

W. RIDE & Co., Ltd.

Corn Merchants and Millers, Hay and Straw Dealers.

FEEDING CAKES and FARM,-VEGETABLE
ARTIFICIAL MANURES. || and GARDEN SEEDS.

Cage Bird Requisites. Dog and Puppy Biscuits.
Poultry and Pigeon Mixtures.

31 Winchcombe Street, 197 High Street and 153 Bath Road,
CHELTENHAM.

WINCHCOMBE STREET—continued.

Weller William (Columbia house)
54a, Williams Chas. Field, furn. dlr
55 Elston George, boot maker
56 Collins John, fruiterer
Female Refuge (F. Sheppard,
hon. sec. & treasurer;
Miss A. Woolhouse, matron)
(North Parade home)
58 Pittville Supply Co. grocers

North Holm.

3 Powell Wilfred Sidney
2 Ansell Mrs

North parade.

4 Freeman George
3 Beckingsale Mrs. Albert
2 Lewis Mrs. E
2 Millar J. & R. tailors
1 Lewis Dan

Crawford David Kenneth M.B.,
Ch.B. physcn. (Pulteney ho)
Davies Rd. M.D. Edin., M.R.C.S.,
L.R.C.P., J.P. surgn. & medi-
cal officer to the Institution
(Pulteney ho)

61 Beard Harold W. confctnr
62 Booy Mrs. T. J. shopkpr
63 & 64 Locke & Sons, bakers
65 Wakefield Arth. antique furniture
dlr
..... here is Warwick pl
66 Wyatt Jn. Trafford, corn mer
67 Priest Charles William, jeweller
68 Baker John & Son, builders

Warwick buildings.

2 Bradfield Harold
3 Grant Miss
4 Bird Miss
5 Hooper Jsph
6 Forley Mrs
7 Hart Frederick William
8 Hooper James William
9 Watkins Thomas William
10 Cleaveley Chas. Thos
11 Williams Fredk
12 Hobbs Wm. Edmnd

69 Maher Alan, hairdrrsr
70 Warner, Sheppard & Wade Ltd.
auctioneers. See advert
71 Hanman Frank

72 Grimes Charles
73 Harding Miss Ellen
74 Lee Vernon
75 & 76 The Victory Motor Co.
(Cheltenham) Ltd. authorized
Ford dealers. Tel. No. 3671
77 Felton & Son, wine merchants
77 Howitt Chas. F
78 James Raymond, outfitter
79 Loveridge Frank
80 Argent L. & Co. cycle makers
81 Aston Edwd. Wm. S. confctnr
81 Williams F. J
82 Rogers Stanley, butcher
82 Townsend Hy. Geo
83 Hawley & Chipp, chemists
..... here is Albion st
83 Stephens Rt. Giles & Son, saddlrs
83 & 84 Drake & Co. drapers
86 Bastin F. H. & Son, electrel.
engnrs
87 Francis Jn. newsagt
87 Poole Ernest Frank
88 Waters Frank, baker
89 Turk George, saddler
89 Cliffe Mrs. S. A
90 Davis Wilfred, butcher
91 Freeman Geo. pork butcher
92 Tonge Syd, wireless dlr
93 Smith Rt. C
93 Wilson L. C.
93 & 94 Vale W. & Co. grocers
94 Weale B. O
95 Marks & Spencer Ltd. stores
95a & 96 Taylor Eustace Tom, draper
97 London Central Meat Co. Ltd.
butchers
97a, Bambridge Claudius, dentist

WINDSOR PLACE.

See Prestbury road.

WINDSOR STREET, from Prest-
bury road. MAP B 6.

(No thoroughfare.)

North-west side.

1 Watts Wm
3 Beale Mrs
5 Thurston Harold C
7 Barnett Wm
9 Cook Mrs
11 Hemmings Edwd
13 Stevens Mrs
15 Cannock Miss
17 Parker Frederick Henry

21 Wonson Mrs
23 Perry Mrs. S. A
25 Webb Horace
27 Foster Wm
29 Hancock Horace
31 Cooper Mrs
33 Bissett Mrs

MECHANIZATION LTD. haul-
age contractors

South-east side.

2 Carter Charlie
4 Vaughan Mrs
6 Burke Jn
8 Bidle Arth. J
10 Millard Mrs
14 Evans Albert Frederick
16 Carter Fredk
18 Munday Mrs
20 Hicks Geo. Hy
22 Kent Wm. Hy
24 Mullis Ernest James
28 Holtom Miss
30 Ackrill Wm. Geo
32 Skinner Mrs
34 Pope Ralph Joseph
36 Covill-Walter
38 Eeles Leslie
40 Mealing Mrs
42 Skinner Miss
44 Stanton Chas. Howard
46 Herbert Wlfr
Covill Walter & Co. nurserymen

WINSTONIAN ROAD, from All
Saints' road to 34 Glenfall road.
MAP C 6.

East side.

1 Baylis Albert Edward
1 Gloucester Liberal Benefit So-
ciety (non-political),
Albert Edward Baylis, sec

3 Smithson Mrs
5 Watts Mrs
7 Fincham Mrs. E. B
9 Fincham John Henry Archibald
11 Pippard Joseph Alfred
13 Martin Frank William
15 Russell William
17 Ardern Miss
19. Walter Miss M
21 Fletcher Wm. Jsph
23 Holtam Walter Washington
25 Goold Mrs
27 Cornwell William John Kingsley
29 Turner George Thomas

WINSTONIAN ROAD—continued.
 31 Hicks William Henry
 33 Archer Ralph Jn. Hayward
 35 Andrews Ernest Victor
 37 Carter Ernest Harry
 39 Hemmings Wm. Fredk. Jesse
 41 Smith Wm
 43 Bellamy Joseph
 45 Morris Mrs
 47 Hayward Albt. Wm
 49 Doogood Wilfred John
 51 Lewis Geo. Rt
 53 Price Ernest John, watch maker

West side.

..... here is Victoria pl

4 Williams Mrs
 6 Malsom Albert
 8 Pippard Mrs
 10 Jones Mrs. E
 12 Denley Mrs
 14 Daves Miss
 16 Harding George James
 18 James Edwin Goodfield
 20 Mallinson Rowland Charles
 22 Roome Mrs
 24 Morris Sidney
 26 Farley George
 28 Sherbourne Alfd. Geo
 30 Bassett Frederick
 32 Surman James Augustus
 34 Tombs George Frederick
 36 Large Ivo Harry
 38 Gerrard Horace Walker
 40 Elvis Charles Henry
 42 Dartnall Henry Thomson
 44 Sheldon Frederick George
 46 Snow Mrs
 48 Williams Sidney Jas
 50 Townsend Walter
 52 Winter Mrs. H. D
 54 Radcliffe Mrs
 56 Bassett James Mark
 58 Roddis Eli Jesse
 60 Carter Mrs
 62 White Edward
 64 Lane Joseph Edward

WITCOMBE PLACE, from Albion
 street. MAP C 6.

Hartley place.

1 Maslin Miss
 2 Jones Mrs
 4 Bond Jn

 Gaskin Mrs. (Gatacre)
 15 Webb Mrs

14 Challenger Frank Leonard
 13 Snelus Miss
 12 Troughton Hy
 11 Barnard Fredk. Jn. Halford
 10 Protheroe Miss
 9 Kelly Patrick
 8 Newman Mrs
 6 Skinner Mrs
 5 Hanks George Henry
 4 Atkins Thomas
 3 Dyer Mrs
 2 White Matthew
 1 Thompson Wm. V
 Bliss H. H. joiner
 Pearce Horace (Famah cott)

WOLSELEY TERRACE.

See Oriel road.

WOOD COURT.

See Sherborne street.

WOODBINE COTTAGES.

See Malthouse lane & Alstone lane &
 Fairview road.

WOODVILLE.

See Church street, Charlton Kings.

WORCESTER STREET, from 93

Tewkesbury road to Swindon road.
 MAP C 4.

East side.

58 Cresswell Sidney Jas
 55 Viveash Percvl. E
 54 Lewis Jsph
 53 Green Regnld. Stanley
 52 Jones William L
 51 Eatwell Henry William
 50a, Mills Frederick
 50 Mitchell Alfred
 49 Burford George
 48 Cresswell Alfred James
 47 Green William
 46 Mitchell John
 45 Cresswell Peter
 44 Trinder Archibald
 43 Vallender Joseph James
 41 Watts George
 40 Hawkins Mrs. J
 39 Godwin Mrs
 38 Skeen Robert
 Humphris Charles, haulier (Ray-
 mond cottage)

West side.

1 Lewis Herbert William
 2 Vallender Joseph
 3 Burford William Walter
 3a, Daniels Albt
 4a, Cooper Arthur
 4 Slender Jnthn
 5 Lewis Thomas Henry
 6 Jenkins Henry E
 7 Sly George H. T
 10 Lewis Albert
 11 Lewis Edwin Fredk. Victor
 12 Barnett Victor Henry
 13 Gapper Harry
 14 Cooper Mrs
 15 Timbrell Wm. chimney sweep
 16 Potter Chas. Albt
 17 Sly George
 18 Woodland John Robert
 19 Wilkinson William
 20 Berry Herbert Henry
 21 Mason Mrs. E
 22 Hawkins Charles H
 27 Marsh Samuel J
 30 Stubbs George
 31 Townley Mrs. Emily
 32 Townsend James William
 33 Prewer Chas. sen

WYDDRINGTON HOUSE.

See Pittville.

YEW TREE COTTAGES.

See Arle & School road, Charlton
 Kings.

YORK PLACE.

See Swindon road.

YORK STREET, from 53 Sherborne
 st. to Union st. MAP C 6.

South side.

..... here is Doverdale court.

11 Harris Jas
 19 Hopton Daniel
 21 Steager Harold
 21a, Alder Frederick
 23 Miles Hubert
 25 Redfern Regnld
 27 Tovey Charles William
 29 Cross Fredk
 Mitchell H. coal mer

North side.

4 Faulkner Jsph
 Harris Jn. (3 Bubbs cotts,
 Beal Miss (2 Bubbs cotts)
 Buckland Wm. (1 Bubbs cotts)
 12 Simpson Albt
 14 Stanton Job
 16 Leighton Wm
 18 Brookes Mrs
 20 Carpenter Hubert
 22 Jelfs Mrs
 24 Collins Fredk. Johnson
 26a, James Wltr. Geo
 26 Gould Thos
 28 Mitchell Geo. shopkpr
 30 Evans Mrs
 32 Matthews Raymond Victor
 34 Smart Mrs
 36 Lissemore Wm. Albt. Fredk
 36a, Hopkins Frederick James
 38a, Shepherd Bert
 38 Stevens Frank

YORK TERRACE.

See St. George's road.

ZARA COTTAGES

See St. Anne's terrace.