

**CHINN BROTHERS GARAGES
LTD.**

RE-BORING AND
CELLULOSE REFINISHERS

CAR MAINTENANCE ENGINEERS

**16, 17 & 18 Bath Parade,
Cheltenham**

GUARANTEED
USED CARS

ART NEEDLEWORK
& EMBROIDERY
SILKS



“BETTY”

Cottons,
Tapestries
& Canvases

**2 REGENT STREET,
CHELTENHAM SPA** (2 Doors from
HIGH STREET)

F. A. SATCHELL

The "CENTRAL" Bootmaker & Repairer

13 BENNINGTON STREET,
CHELTENHAM

High-class Hand-sewn
Bespoke Work



All kinds of Repairs and
Alterations neatly executed

Telephone 4258

THE SPA GARAGE

(PROPRIETOR: C. S. LEACH)

Overhauls & Repairs
Petrol, Oils & Accessories

CARS FOR HIRE



Rear of MONTPELLIER TERRACE,
CHELTENHAM SPA (Close to
Montpellier Gardens)

Seventh Edition.

1932



1932

BY APPOINTMENT.

KELLY'S DIRECTORY OF CHELTENHAM

WITH
CHARLTON KINGS, LECKHAMPTON
and PRESTBURY

("BUFF BOOK")

THE BOOK COMPRISES:—
STREET SECTION,
PRIVATE RESIDENTS SECTION,
COMMERCIAL SECTION,
TRADES SECTION,
OFFICIAL INFORMATION; and a
MAP.

KELLY'S DIRECTORIES LTD.

ESTABLISHED 1799.

THE OLDEST AND LARGEST DIRECTORY
PUBLISHERS IN THE WORLD.

186 STRAND, LONDON, W.C.2.

Price: Three Shillings and Sixpence net; by Post, Sixpence extra.



GENERAL INDEX

PAGE		PAGE	
A37	Analyst	A55, A56	Conveyance
A50—A54	Associations, see Societies, Institutions &c	A37	Coroners
A50—A54	Benevolent Institutions and Associations, see Societies, Institutions &c	A44	Court House
542—548	Bishop's Cleeve	A44	Customs and Excise and Old Age Pensions Office
545, 546	Brockhampton, see Bishop's Cleeve	A27	Dean Close School
A56	Carriers	A39	District Registry of the High Court of Justice
A43	Cemetery	A48	Education Committee
A44	Certified Bailiffs	A32—A38	Gloucestershire County Council
A28, A29	Charlton Kings Topography ..	A50—A54	Golf Clubs, see Societies, Institutions &c
A40, A41	Charlton Kings Urban District Council and Offices	542, 545	Gotherington, see Bishop's Cleeve
A27	Cheltenham College	A50—A54	Halls, see Societies, Institutions &c
479—541	Cheltenham Commercial Directory	A44	H.M. Inspector of Taxes
A39, A40	Cheltenham Corporation	A9, A10	Index to Names of Advertisers ..
A50, A51	Cheltenham General Hospital ..	A37	Inspectors of Weights and Measures Institution
A41, A42	Cheltenham Guardians Committee ..	A42	Justices of the Peace for the Cheltenham Petty Sessional Division ..
A28, A51	Cheltenham Ladies' College ..	A38	Leckhampton Topography ..
253—303	Cheltenham Named Houses, 'Terraces &c	A29, A30	Lord Lieutenant & Custos Rotulorum of the County of Gloucestershire ..
A31—A56	Cheltenham Official	A31	Medical Officers
305—477	Cheltenham Private Residents Directory	A37, A40, A41, A43	Medical Officers of Health
549—623	Cheltenham Professional and Trades Directory	A31	Member of Parliament for the Borough
A40	Cheltenham Registration District ..	A31, A32	Members of Parliament for the County
A42, A43	Cheltenham Rural District Council and Officers	A55	Military
1—251	Cheltenham Street Directory ..	A44	Ministry of Labour Employment Exchange
A11—A27	Cheltenham Topography	A47	Mission Rooms
A5—A8	Classified Index to Advertisements	A30	Noverton
543, 547, 548	Cleeve Hill, see Bishop's Cleeve ..	A42	Officers of the Cheltenham Guardians Committee
A36	Clerk of the Peace	A40	Officers of the Corporation
A38	Clerk to the Justices of the Peace ..	A31—A56	Official Establishments, Local Institutions &c
A50—A54	Clubs, see Societies, Institutions &c	A36—A38	Officials of the County Council ..
A40, A43	Collectors of Rates	A38	Petty Sessions
A47—A49	Colleges and Schools	A30	Pittville
614, 615	Commissioners for Oaths, see Solicitors	A45—A47	Places of Worship

	PAGE		PAGE
Police Station	A44	School Medical Officer	A40, A48
Postal Information	A31	Societies, Institutions &c.	A50—A54

Cheltenham Public Library



Presented by

The Hon. Mrs. G.C. Brownson,

5, Eldorado Crescent,

Cheltenham.

Date December, 1936



Analyst...
 Association
 tions &
 Benevolent
 ciations,
 &c
 Bishop's Cl
 Brockhamp

Carriers...
 Cemetery...
 Certified Ba
 Charlton Ki
 Charlton- J
 Council a
 Cheltenham
 Cheltenham

Cheltenham
 Cheltenham
 Cheltenham

Cheltenham
 Cheltenham
 races &
 Cheltenham
 Cheltenham
 tory.....
 Cheltenham
 Directory
 Cheltenham
 Cheltenham
 and Offices
 Cheltenham
 Cheltenham
 Classified Im

Cleeve Hill,

Clerk of the
 Clerk to the
 Clubs, see So

Collectors of
 Colleges and

Commissioners for Oaths, see Solici-
 tors614, 615

Pittville A30
 Places of Worship..... A45-A47

	PAGE		PAGE
Police Station	A44	School Medical Officer	A40, A48
Postal Information . . .	A31	Societies, Institutions &c. . . .	A50-A54
Prestbury Topography	A30	Southam, see Bishop's Cleeve	543, 545, 546
Public Establishments	A43-A45	Spas	A49
Public Library and Museum	A44	Surveyors.	A36, A37, A40, A41, A43
Public Officers.	A45	Territorial Army.	A54
Public Vaccinators	A42	Town Clerk	A40
Railway Stations	A55	Town Hall	A45
Registrars of Births and Deaths and Marriages	A40	Trades Directory	549-623
Relieving Officers	A42	Tuberculosis Officer	A37
Returning Officer	A32, A37	Vaccination Officers	A43
Sanitary Inspector	A40, A41, A43	Veterinary Inspectors	A37, A38, A40
Schools and Colleges.	A47-A49	Woodmancote, see Bishop's Cleeve	543, 546, 547



Telegrams : "Marshall, 3118, Cheltenham" Telephone 3118

CARS FOR HIRE

WITH OR WITHOUT DRIVER

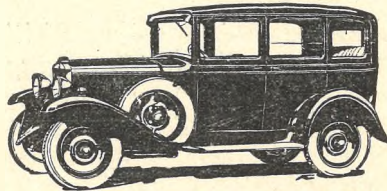

GARAGE FOR 40 CARS

COMPLETE OVERHAULS — CELLULOSE SPRAYING
ACCESSORIES
MECHANICAL CAR WASHING

EDWARDS & MARSHALL Ltd.

30 WINCHCOMBE STREET, CHELTENHAM

WEBB BROS. LTD.

14 Promenade & Battledown Works,
CHELTENHAM

COAL

COKE

ANTHRACITE

BRICKS

ROOF TILES

DRAIN PIPES

Phones: PROMENADE OFFICE 3800 ; BATTLEDOWN WORKS 3001



CLASSIFIED INDEX TO ADVERTISEMENTS

	PAGE		PAGE
ACADEMY OF DANCING :—		BREWERS :—	
Woodward Miss Edith.....	609	Cheltenham Original Brewery Co. Ltd	A 56b
ANTIQUÉ FURNITURE DEALER :		Flower & Sons Ltd.....	106
Haslam F. W	204a	BRICK & TILE MANUFACTRS. :—	
ART METAL WORKERS :—		Webb Bros. Ltd.....	A 4
Hancock & Son	22b	BUILDERS & DECORATORS :—	
ART NEEDLEWORK SPECIAL-		Baker J. & Son	98b
ISTS :—		Billings A. C. & Sons Ltd.....	144a
Art Needlework Studio.....	22a	Griffiths Brothers	96
Betty.....	i	Mealing & Co	A 56a
AUCTIONEERS :—		Middleton F. A. & Son.....	559
Bayley G. H. & Sons.....	Outside	Morris S. C. & Son F.I.O.B., R.P.C. &c	10a
	<i>Reverse Cover</i>	Newman J. H	560
Cornelius & Boulter.....	Outside	Pates W. T. & Sons.....	Outside
	<i>Reverse Cover</i>		<i>Front Cover</i>
Engall, Cox & Co.....	Outside	Rainger Charles H	22b
	<i>Front Cover & page 551</i>	Turner D. L. & Sons.....	15
Horsley W. H.....	Outside	White T. E	80
Leishman & Copeland	Outside	BUILDERS' MERCHANTS :—	
	<i>Reverse Cover</i>	Sharpe & Fisher (1924) Ltd.....	174b
Warner, Sheppard & Wade Ltd.....	Outside	CABINET MAKER :—	
	<i>Front Cover</i>	Haslam F. W.....	204a
Young & Gilling.....	Outside	CATHOLIC REPOSITORY :—	
	<i>Reverse Cover</i>	Catholic Repository	46b
AUTOMOBILE ENGINEERS :—		CHEMISTS & PHARMACISTS :—	
Victory Motor Co. (Cheltenham)		Hands William & Co.....	101
Ltd.....	Outside	James C. & P. Ltd	592b
	<i>Front Cover</i>	Lloyd & Gregorys	592
BLIND—WORKSHOPS FOR THE :		COAL & COKE MERCHANTS :—	
Cheltenham Workshops for the		Oldacre W. J. Ltd.....	246
Blind	247	Webb Bros. Ltd	A 4
BOOKSELLERS :—		Williams John & Co. (Cheltenham)	Ltd
Cambray Book Mart (Thomas			<i>Spine</i>
George Phillips).....	A 13	CONFECTIONER :—	
BOOT MAKERS :—		Brown James W.....	151
Gibbons H. G	21	CONTRACTOR :—	
Satchell F. A	ii	Tandy W. H	4
BRASS FOUNDERS & FINISHERS :			
Thornton Frank & Son	39		

	PAGE		PAGE
CORN, FLOUR, SEED & FORAGE MERCHANTS:—		FUNERAL DIRECTORS:—	
Cheltenham Agricultural Traders Ltd	10b	Shirer & Haddon Ltd	<i>Inside Front Cover</i>
Oldacre W. J. Ltd	246	FURNITURE REMOVERS:—	
Ride W. & Co. Ltd	248	Bishop & Sons	<i>Facing page 320</i>
CORSET SPECIALISTS:—		Dennis C. F	46b
Maison Annette	22a	Godwin S. G	581
DAIRYMEN:—		GAME DEALERS:—	
Cheltenham Creamery Ltd	174a	Olive & Olive	184b
Gloucestershire Dairy Co. Ltd	182a	GARDEN ARCHITECTS:—	
DEPOSITORIES:—		Bowell & Skarratt	34
Bishop & Sons	<i>Facing page 320</i>	GOLDSMITHS & SILVERSMITHS:—	
DIAMOND MERCHANTS:—		Jack Arthur & Co	10b
Martin & Co. Ltd	<i>Outside Front Cover</i>	GOWN SPECIALIST:—	
DRAPERS:—		Adair Madame Aileen	144b
Shirer & Haddon Ltd	<i>Inside Front Cover</i>	GREENGROCERS:—	
ELECTRICAL ENGINEERS:—		Sindrey's	16
Alert Electrical Co. (The) (O. Berry)	200	GROCERS & PROVS. MERS.:—	
Magneto Service Co	17	Martin Brothers	<i>Outside Front Cover</i>
Marshall R. E. & C. Ltd	<i>Front Edge</i>	HAIRDRESSERS:—	
Such John & Sons Ltd	<i>Top Edge</i>	Poice F. J. & Co	A 11
Tandy W. H	4	Spa Hairdressing Salon (Misses Flowers, Day & Green)	46
ELECTRICAL MECHANICS & CONTRACTORS (FOR LIGHT, HEAT & POWER):—		Watts W. & Son	150
Coombs R.	98	HAULAGE CONTRACTORS:—	
Tandy W. H	4	Williams Mark & Co. Ltd	182
Thornton Frank & Son	39	HEATING ENGINEERS:—	
ELECTRICAL SUPPLIES:—		Hill W. H	548a
Pittville Radio & Electrical Supplies (The)	<i>Map</i>	Rainger Charles H	22b
ENGINEERS—GENERAL:—		Stephens & Finch	548b
Alert Electrical Co. (The) (O. Berry)	200	Such John & Sons Ltd	<i>Top Edge</i>
FISH MERCHANTS & CURERS:—		HORTICULTURAL ENGINEERS:—	
Olive & Olive	184b	Stephens & Finch	548b
FLORIST:—		HOSIERS:—	
Barnfield A	201	Beckingsale A	548a
FRENCH POLISHERS:—		Knight & Hutchings	98a
Gater Charles	190a	HOUSE DECORATORS:—	
Godwin S. G	581	Morris S. C. & Son F.L.O.B., R.P.C. & Co	10a
Trapp Ernest	577	Townshend W. H. & Sons	144a
FRUITERERS:—		HOUSE FURNISHERS:—	
Sindrey's	16	Dennis C. F	46b
		Haslam F. W	204a
		Matthews W. C. & Son	A 17
		Shirer & Haddon Ltd	<i>Inside Front Cover</i>

	PAGE		PAGE
HOUSE, LAND & ESTATE AGENTS:—		MOSAIC TILE MER. & FIXER:—	
Bayley G. H. & Sons	<i>Outside Reverse Cover</i>	Wood H	558
Cornelius & Boulter	<i>Outside Reverse Cover</i>	MOTOR ACCESSORIES:—	
Engall, Cox & Co	<i>Outside Front Cover & page 551</i>	Jacksons	596
Horsley W. H.	<i>Outside Reverse Cover</i>	MOTOR CAR AGENTS & DLRS:—	
Leishman & Copeland	<i>Outside Reverse Cover</i>	Beaufort Garage	129
Young & Gilling	<i>Outside Reverse Cover</i>	Chinn Bros. Garages Ltd	i
IRONMONGERS:—		Victory Motor Co. (Cheltenham) Ltd	<i>Outside Front Cover</i>
Harvey T. W. & Sons Ltd	A 56a	MOTOR CAR GARAGES:—	
Marshall R. E. & C. Ltd	<i>Front Edge</i>	Alstone Garage Co	595
Sharpe & Fisher (1924) Ltd	174b	Beaufort Garage	129
JEWELLERS:—		Chinn Bros. Garages Ltd	i
Jack Arthur & Co	10b	Langton Garage	148
Martin & Co. Ltd	<i>Outside Front Cover</i>	Regent Motor Co.	<i>Outside Front Cover</i>
Staigh Herbert G	A 19	Spa Garage	ii
JOINERY & WOODWORK MFR.:—		Victory Motor Co. (Cheltenham) Ltd	<i>Outside Front Cover</i>
Dale E. C	241	MOTOR CARS FOR HIRE:—	
LENDING LIBRARY:—		Alstone Garage Co	595
Gillham Jesse J. & Son	616	Edwards & Marshall Ltd	A 4
LIFT MANUFACTURERS:—		Langton Garage	148
Such John & Sons Ltd	<i>Top Edge</i>	Spa Garage	ii
LINGERIE SPECIALISTS:—		MOTOR COACH BOOKING OFFICE:—	
Maison Annette	22a	Jacksons	596
LOCKSMITHS:—		MOTOR ENGINEERS:—	
Stokes George W. & Sons	241	Alstone Garage Co	595
MAGNETO SPECIALISTS:—		Beaufort Garage	129
Magneto Service Co	17	Chinn Bros. Garages Ltd	i
MEAT PURVEYOR:—		Edwards & Marshall Ltd	A 4
Cloke Douglas	75	Langton Garage	148
METAL CRAFTSMEN:—		Regent Motor Co.	<i>Outside Front Cover</i>
Hancock & Son	22b	Spa Garage	ii
MILLERS:—		MUSICAL INSTRUMENT DLRS:—	
Ride W. & Co. Ltd	248	Dale, Forty & Co. Ltd	624b
MILLNER:—		NURSERYMEN:—	
Adair Madame Aileen	144b	Barnfield A	201
MINERAL WATER MANUFRS.:—		Bowell & Skarratt	34
Berkeley & Co	98b	Cypher James & Sons	599
MONUMENTAL SCULPTORS & GENERAL MASONS:—		OIL & COLOR MERCHANTS:—	
Dyer W. J	A 17	Townshend W. H. & Sons	144a
Emms E. A	A 13	OPTICIANS:—	
		Moody Bell & Lamb Ltd	46a
		ORTHOPÆDIST:—	
		Ventris-Field Alfred J	190b
		OUTFITTERS — JUVENILE & COLLEGE:—	
		Knight & Hutchings	98a
		The Famous	100

	PAGE
OUTFITTERS—MEN'S:—	
The Famous	100
PASTE MANUFACTURERS:—	
Fixol & Stickphast Ltd. <i>Book Mark</i>	
PIANOFORTE DEALERS:—	
Dale, Forty & Co. Ltd.	624b
PLUMBERS:—	
Middleton F. A. & Son	559
Stokes George W. & Sons.	241
REGISTRY OF TRAINED NURSES:	
Lloyd & Gregorys	592
REMOVAL CONTRACTORS:—	
Matthews W. C. & Son	A 17
Shirer & Haddon Ltd.	<i>Inside From Cover</i>
SANITARY ENGINEERS:—	
Billings A. C. & Sons Ltd	144a
Mealing & Co	A 56a
Middleton F. A. & Son	559
Morris S. C. & Son F.I.O.B., R.P.C. & Co.	10a
Turner D. L. & Sons	15
SCHOLASTIC:—	
Ladies' Collegiate School	608
SCHOOL OF PHYSICAL CULTURE & GYMNASIUM:—	
Woodward Miss Edith	609
SCULPTOR & MASON:—	
Emms E. A.	A 13
SEEDSMEN:—	
Cypher James & Sons	599
SERVANTS' REGISTRY OFFICE:—	
Leckhampton & Belle Vue Domestic Agency	108
SHIRT MANUFACTURER:—	
Beckingsale A	548a
SHOP & OFFICE FITTER:—	
Dale E. C.	241
SMITH:—	
Hill W. H.	548a
STATIONERS:—	
Gillham Jesse J. & Son	616
SURGEON-CHIROPDIST:—	
Ventris-Field Alfred J	190b
SURGICAL APPLIANCE MAKERS:	
Moody Bell & Lamb Ltd.	46a
SURGICAL BOOT SPECIALISTS:—	
Gibbons H. G.	21
Lewis H. G.	592a1

	PAGE
SURVEYORS:—	
Bayley G. H. & Sons	<i>Outside Reverse Cover</i>
Cornelius & Boulter	<i>Outside Reverse Cover</i>
Engall, Cox & Co.	<i>Outside Front Cover & page 551</i>
Horsley W. H.	<i>Outside Reverse Cover</i>
Leishman & Copeland	<i>Outside Reverse Cover</i>
Young & Gilling	<i>Outside Reverse Cover</i>
TAILORS—LADIES' & GENTS':—	
Knight & Hutchings	98a
TIMBER MERCHANTS:—	
Sharpe & Fisher (1924) Ltd.	174b
TOBACCONISTS:—	
Brown James W	151
Robertson & Co. (T. R. Pritchard) ..	22a
UPHOLSTERERS:—	
Groves T. H.	221
Matthews W. C. & Son	A 17
VALUERS:—	
Bayley G. H. & Sons	<i>Outside Reverse Cover</i>
Cornelius & Boulter	<i>Outside Reverse Cover</i>
Engall, Cox & Co.	<i>Outside Front Cover & page 551</i>
Horsley W. H.	<i>Outside Reverse Cover</i>
Leishman & Copeland	<i>Outside Reverse Cover</i>
Warner, Sheppard & Wade Ltd.	<i>Outside Front Cover</i>
Young & Gilling	<i>Outside Reverse Cover</i>
WALLPAPER MERCHANTS:—	
Townshend W. H. & Sons	144a
WATCH & CLOCK MAKERS:—	
Jack Arthur & Co	10b
Staight Herbert G.	A 19
WINE & SPIRIT MERCHANTS:—	
Bartholomew A. S.	<i>Bottom Edge</i>
Cheltenham Original Brewery Co. Ltd.	A 56b
Dobell John & Co. Ltd.	184a
Martin Bros	<i>Outside Front Cover</i>
WIRELESS ENGINEERS & DLRS.:—	
Alert Electrical Co. (The) (O. Berry) ..	200
WIRELESS SUPPLIES DEALERS:—	
Pittville Radio & Electrical Supplies (The)	<i>Map</i>



INDEX TO NAMES OF ADVERTISERS

	PAGE		PAGE
ADAIR MADAME AILEEN, Gowns & millinery	144b	DALE, FORTY & CO. LTD., Piano-forte dealers & music warehouse.	624b
ALERT ELECTRICAL CO. (THE) (O. BERRY)	200	DALE E. C., Joinery, & shop & office fitter	241
ALSTONE GARAGE CO.	595	DENNIS C. F., House furnisher & furniture remover	46b
ART NEEDLEWORK STUDIO	22a	DOBELL JOHN & CO. LTD., Wine & spirit merchants	184a
BAKER J. & SON, Builders & decrtrs.	98b	DYER W. J., Monumental & general mason	A 17
BARNFIELD A., Nurseryman & florist	201	EDWARDS & MARSHALL LTD., Motor cars for hire	A 4
BARTHOLOMEW A. S., Wine merchant	<i>Bottom Edge</i>	EMMS E. A., Monumental sculptor ..	A 13
BAYLEY G. H. & SONS, Auctioneers & estate agents ..	<i>Outside Reverse Cover</i>	ENGALL, COX & CO., Auctioneers & valuers	<i>Outside Front Cover</i>
BEAUFORT GARAGE	129	FIXOL & STICKPHAST LTD., Paste manufacturers	<i>Book Mark</i>
BECKINGSALE A., Hosiery & shirt manufacturer	548a	FLOWER & SONS LTD., Brewers ..	106
BERKELEY & CO., Mineral water manufacturers	98b	FOICE F. J. & CO., Ladies' & gents' hair dressers	A 11
BETTY, Art needlework specialist ..	i	GATER CHARLES, French polisher ..	190a
BILLINGS A. C. & SONS LTD., Builders & sanitary engineers	144a	GIBBONS H. G., Boot maker	21
BISHOP & SONS, Depositories, & furniture removers	<i>Facing page</i>	GILLHAM JESSE J. & SON, Stationers, & lending library	616
BOWELL & SKARRATT, Garden architects & nurserymen	34	GLOUCESTERSHIRE DAIRY CO. LTD	182a
BROWN JAMES W., Confectioner & tobacconist	151	GODWIN S. G., French polisher & furniture remover	581
CAMBRAY BOOK MART (THOS. GEORGE PHILLIPS)	A 13	GRIFFITHS BROTHERS, Builders & decorators	96
CATHOLIC REPOSITORY	46b	GROVES T. H., Upholsterer	221
CHELTENHAM AGRICULTURAL TRADERS LTD	10b	HANCOCK & SON, Metal craftsmen ..	22b
CHELTENHAM CREAMERY LTD.	174a	HANDS WILLIAM & CO., Chemists ..	101
CHELTENHAM ORIGINAL BREWERY CO. LTD.	A 56b	HARVEY T. W. & SONS LTD., General ironmongers	A 56a
CHELTENHAM WORKSHOPS FOR THE BLIND	247	HASLAM F.W., Antique furniture dlr ..	204a
CHINN BROS. GARAGES LTD.	i	HILL W. H., Heating & domestic engineer	548a
CLOKE DOUGLAS, Meat purveyor ..	75	HORSLEY W. H., Auctioneer & surveyor	<i>Outside Reverse Cover</i>
COOMBS R., Electrical contractor ..	98	JACK ARTHUR & CO., Watch makers & jewellers	10b
CORNELIUS & BOULTER, Auctioneers & estate agents	<i>Outside Reverse Cover</i>	JACKSONS, Motor accessories & motor coach booking office	596
CYPHER JAMES & SONS, Nurserymen & seedsmen	599		

	PAGE		PAGE
JAMES C. & P. LTD., Pharmacists...	592b	SATCHELL F. A., Boot maker.....	ii
KNIGHT & HUTCHINGS, Tailors & hosiers.....	98a	SHARPE & FISHER (1924) LTD., Builders' merchants, ironmongers, glass, paint & timber merchants...	174b
LADIES' COLLEGIATE SCHOOL..	608	SHIRER & HADDON LTD., Drapers & funeral directors ..	Inside Front Cover
LANGTON GARAGE.....	148	SINDREY'S, Fruiterers & greengros..	16
LECKHAMPTON & BELLE VUE DOMESTIC AGENCY	108	SPA GARAGE	ii
LEISHMAN & COPELAND, Auctioneers & estate agents	Outside Reverse Cover	SPA HAIRDRESSING SALON (MISSES FLOWERS, DAY & GREEN)	46
LEWIS H.G., Surgical boot specialist	592a	STAIGHT HERBERT G., Watch maker & jeweller	A 19
LLOYD & GREGORYS, Pharmacists, & registry of trained nurses.....	592	STEPHENS & FINCH, Heating & horticultural engineers.....	548b
MAGNETO SERVICE CO.....	17	STOKES GEORGE W. & SONS, Locksmiths & plumbers	241
MAISON ANNETTE, Corset & lingerie specialists.....	22a	SUCH JOHN & SONS LTD., Heating engineers & lift manufacturers	Top Edge
MARSHALL R. E. & C. LTD., Ironmongers & electrical engineers.....	Front Edge	TANDY W. H. Electrical engineer & contractor	4
MARTIN BROS., Grocers & provision merchants	Outside Front Cover	THE FAMOUS, Outfitters.....	100
MARTIN & CO. LTD., Jewellers & diamond merchants..	Outside Front Cover	THORNTON FRANK & SON, Brass founders & electrical mechanics...	39
MATTHEWS W. C. & SON, House furnishers & upholsterers.....	A 17	TOWNSHEND W H. & SONS, Wall-paper oil & color merchants.....	144a
MEALING & CO., Builders & sanitary engineers	A 56a	TRAPP ERNEST, French polisher...	577
MIDDLETON F. A. & SON, Builders & sanitary engineers	559	TURNER D. L. & SONS, Builders & sanitary engineers.....	15
MOODY BELL & LAMB LTD., Opticians & surgical appliance mkr	46a	VENTRIS-FIELD A. J., Surgeon-chiropodist & orthopaedist	190b
MORRIS S. C. & SON F.I.O.B., R.P.C. &c., Builders & house decorators	10a	VICTORY MOTOR CO. (CHELTENHAM) LTD.....	Outside Front Cover
NEWMAN J. H., Builder & decorator	560	WARNER, SHEPPARD & WADE LTD., Auctioneers & valuers	Outside Front Cover
OLDACRE W. J. LTD., Corn & coal merchants	246	WATTS W. & SON, Hairdressers....	150
OLIVE & OLIVE, Fish merchants & game dealers	184b	WEBB BROS. LTD., Coal & coke merchants	A 4
PATES W. T. & SONS, Builders & decorators.....	Outside Front Cover	WHITE T. E., Builder & decorator...	80
PITTVILLE RADIO & ELECTRICAL SUPPLIES (THE)	Map	WILLIAMS JOHN & CO. (CHELTENHAM) LTD., Coal mers	Spine
RAINGER CHARLES H., Builder & decorator	22b	WILLIAMS MARK & CO. LTD., Haulage contractors	182
REGENT MOTOR CO	Outside Front Cover	WOOD H., Mosaic tile mer. & fixer ..	558
RIDE W. & CO. LTD., Corn merchants & millers	248	WOODWARD MISS EDITH, Academy of dancing & school of physical culture.....	609
ROBERTSON & CO. (T. R. PRITCHARD), Tobacconists	22a	YOUNG & GILLING, Auctioneers & estate agents	Outside Reverse Cover



THE HOUSE FOR HAIRWORK. Rebuilt & Extended

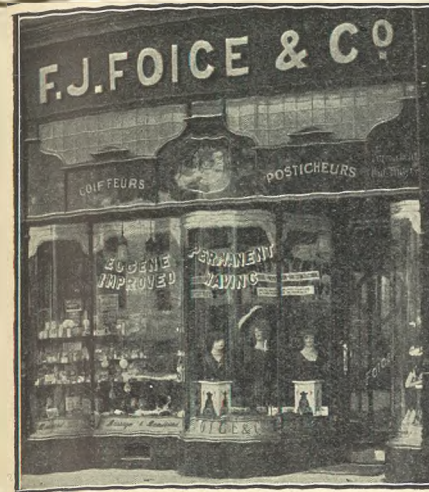

Elegantly appointed
Rooms for .
**LADIES'
GENTLEMEN'S
& CHILDREN'S
Hairdressing**

PERMANENT WAVING
AND TINTING

Manicure & Chiropody

Massage and
Hair Culture

SELLING AGENTS FOR
BEST SAFETY & OTHER
RAZORS, etc.

The Promenade, CHELTENHAM SPA. Telephone 3490

CHELTENHAM

CHELTENHAM is a watering place, a municipal and parliamentary borough and market town, the head of a petty sessional division and county court district, having bankruptcy jurisdiction; it has a district registry of the High Court of Justice and is the headquarters of the county police. For ecclesiastical purposes it is in the rural deanery and archdeaconry of Cheltenham and diocese of Gloucester. It is 94 miles by road from London, 109 by the Great Western railway via Oxford and 121 via Swindon. The Great Western railway has three stations here, that in St. James' square, which is the principal station, being near the centre of the town, which is 9 miles east-north-east from Gloucester by road and 7½ by rail, 9 south from

Tewkesbury, 15 west from Stow-on-the-Wold, 13 north-east from Stroud by road and 19 by rail, and 22 south from Worcester. The London, Midland and Scottish Railway Company has a passenger station here, in the Queen's road (Lansdown), about 1½ miles from the centre of High street, and a goods station in the Tewkesbury road, about half a mile from the former. The Banbury and Cheltenham Direct railway, via Kingham, completed in 1886, connects two of the principal sections of the Great Western railway and unites London and the Midland, Northern and Eastern counties by a shorter and more direct route from Cheltenham and the West of England. The Cheltenham and Honeybourne branch, opened in



[J. Dixon-Scott, London.

THE FOUNTAIN, PROMENADE, CHELTENHAM.

Photo by]

E. A. EMMS, HALES ROAD
CHELTENHAM

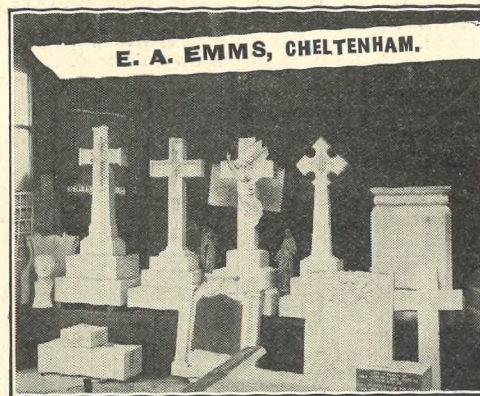

FOR MEMORIALS AND EVERYTHING IN MARBLE
PHONE 2391 EST. 1874

Specialities :

IRVINGITE
(Cath. Apos. Ch.)
ITEMS.
COTSWOLD,
CHELTENHAM
AND
GLOS'SHIRE
ITEMS
AND
SCHOOL
BOOKS.

Cambray Book Mart

(Thos. Geo. Phillips),

Second-hand Bookseller

*SPECIALIST in Gloucestershire Books,
Maps and Prints,
BATH HOUSE,
11 Bath Road & 21 Bath Street,
CHELTENHAM SPA.*



Scarce and Out of Print Books searched for
and reported, free of charge.
:: New books obtained to order. ::
Libraries or Single books purchased.

1906, connects Cheltenham and South Wales with Birmingham and Wolverhampton. The Cheltenham station on this line, called Malvern Road, is one minute by train and about half a mile by road from St. James' station. The Great Western railway affords direct communication with the South Western counties, via Andoversford and Cirencester. There is also a Race Course station which is open on race days only.

Motor omnibus services are provided by the Cheltenham District Traction Company.

The town was unrepresented until the passing of the Reform Act, 1832 (2 and 3 Wm. IV. c. 45), under which enactment it became entitled to one member; under the Boundary Act, 1868, a portion of the parish of Leckhampton was included in the parliamentary borough, and by the Redistribution of Seats Act, 1885 (48 and 49 Vict. c. 23), so much of the parish of Charlton Kings as lies to the north of the Cheltenham and Baubury railway was added. The borough was again extended, Nov. 9, 1893, by further additions from the parishes of Leckhampton and Charlton Kings. Under the Representation of the People Act, 1918, Cheltenham still returns one member. Until 1876 the town was governed by thirty commissioners appointed under the Cheltenham Improvement Act, 1852; but under the Royal Charter of Incorporation, obtained in September, 1876, the borough has now a corporation, consisting of a mayor, deputy mayor, six aldermen and 18 councillors; the municipal borough is divided into six wards, and is co-extensive with the parish.

The town derives its name from the small river Chelt, which rises at Dowdeswell in the vicinity, and, in its course to the Severn, runs through the town, which is situated on an extensive plain, sheltered on the north and east by the Cotswold Hills; the principal street, High street, is more than 1½ miles in length, and contains many modern buildings, interspersed with houses of more ancient date. The Promenade, leading from the High street to Montpellier, extends for more than a quarter of a mile in a straight line and has an avenue of spreading trees, with shops and terraces on either side. There are no less than 16 miles of tree-planted

roads and streets in the borough, which is called the "Garden Town." The waterworks for the supply of water are on the slopes of the Cotswolds, in the Dowdeswell valley, and in addition a supply is obtained from the Severn at Tewkesbury. The town is lighted by electricity from works, erected in 1894, in the Arle road, the property of the corporation. Gas is supplied by a company established in 1819, from works in the Gloucester road. The corporation own the Pittville Spa and Gardens, and the Montpellier Spa, gardens, mineral wells and baths.

Pittville park, opened in 1894, includes the Pittville gardens and a lake, rowing course and recreation ground at Marie hill; the property comprises 15 acres; the length of the lake is 1,650 feet, and of the boating course 4,400 feet; the maximum width is 455 feet, and there is a total water area of 2½ acres; on the south side of the lake is an island, and at another point a waterfall, and there is a numerous flock of water-fowl, and the lake has also been stocked with fish; the park has been planted with hardy flowers so as to make it a wild garden on an extensive scale.

Eleven acres of land on either side of College road were purchased in 1928 by the Corporation and laid out as an ornamental park and recreation ground. The Corporation also bought Leckhampton Hill Estate, comprising about 400 acres, for the benefit of the town.

The South African War Memorial, on the Promenade, was unveiled in 1907 and includes the figure of a soldier in bronze.

In 1914 a statue in bronze, sculptured by Lady Scott (now Lady Hilton Young), was unveiled on the Promenade as a memorial to the late Edward Adrian Wilson B.A., M.B., F.Z.S. born in Cheltenham 1872, chief of the scientific staff, artist and zoologist of the British Antarctic Expedition, 1910-1913. He reached the South Pole January 17, 1912, and died with Capt. Scott on the great ice barrier, March, 1912.

In 1914 a stone statue of King Edward VII. surmounting a drinking fountain, was erected at Montpellier, given by the late Alderman J. W. Drew and Mrs. Drew.

An obelisk on a base of three steps was erected in 1920-21, opposite the municipal offices, as a memorial to the 1,266

men from Cheltenham who fell in the Great War, 1914-18.

Naughton Park, situated to the south-east of the town, and opened in 1894, comprises about 8 acres, and is laid out as a recreation ground. There is also a recreation ground in Whaddon road.

Cheltenham has acquired its present important position from the celebrity of its mineral springs: the waters, which are more or less saline, were accidentally discovered in the year 1716, and their medicinal virtues gradually becoming known, his Majesty George III. visited the place in 1788, an event which at once led to the establishment of the spas: the original Old Wells were established about 1738, Montpellier spa in 1818, and the Pittville spa, with its gardens and lake, in 1830.

The latter was purchased by the corporation in 1889 and has saline springs surrounded by beautiful gardens and grounds, with walks and drives planted with trees six miles in extent. The gardens were enlarged in 1901 by the corporation to the extent of 3½ acres; and new recreation grounds close by were presented to the town in 1888 by J. T. Agg-Gardner esq. M.P. for the borough (ktd. 1916). The Pump room occupies an elevated position in the principal garden, and is a building in the Grecian style, in imitation of a temple at Athens; it is surrounded by a colonnade, the roof of which is supported by fluted columns. Upon the facade stand three figures representing Esculapius, Hygeia and Hippocrates. The main building is roofed with a dome 70 feet high, round the interior of which is a gallery, while outside is a protected gallery from which views of the gardens and lake and of the town and neighbourhood are obtained.

The wells of the Pittville Spa are three in number, all characterised by containing relatively large quantities of carbonic acid, partially combined and free. In 1847 an analysis was made by Messrs. Abel and Rowney upon water drawn from the main well, 90 feet deep, and situated under the pump room, and a comparison of this analysis with that made by Professor T. E. Thorpe, of the Royal College of Science, South Kensington, in 1893, upon water taken from the Pittville wells, Nos. 1 and 3, shows that the waters experienced no sensible alteration in composition during 50 years.

The following statement of amounts of the principal constituents, expressed to the nearest grain per gallon, as deduced from the two analyses, brings out this result very clearly:

	1847.	1893.
Sodium Chloride	481	484
Sodium Sulphate	113	106
Sodium Bicarbonate	32	34
Potassium Sulphate	3	4
Calcium Carbonate	8	9
Magnesium Carbonate	11	12

Pittville well No. 2 Professor Thorpe found to be less rich in saline constituents than Nos. 1 and 3, and, though bearing a general resemblance to these, it has a relatively larger content of sodium sulphate, viz. 148 grains per gallon, and a proportionately lower amount of sodium chloride, viz. about 311 grains per gallon. He further stated that Pittville well No. 1 contains about 662 grains per gallon of saline matter, and No. 2 about 644 grains, by far the largest constituent in each case being common salt; both contain notable quantities of bromides and iodides, but the amount of lithia in either is so minute that it can only be detected by the spectroscope; these wells also contain a certain proportion of ferrous carbonate, but not sufficient, in his opinion, to allow them to be regarded as chalybeate. Professor Thorpe also reported to the Town Council on the Chadnor Villa well, the Cottage well in Christ Church road, and the Lansdown well. The water of the first two of these is magnesia saline; the Chadnor Villa well contains per gallon about 313 grains of saline matter, 118 grains being magnesium sulphate (Epsom salts), and 61 grains sodium sulphate (Glauber's salts); of sodium chloride and of bromides and iodides there is very little, and only minute quantities of ferrous carbonate and lithia. The Cottage well is reported to contain about 390 grains of saline matter per gallon, about one-third consisting of Epsom salts, and rather more than a quarter Glauber's salts, together with gypsum, chalk and common salt; only minute quantities could be traced of ferrous carbonate and lithium, and bromides and iodides were found to be altogether absent. Of the Lansdown well, the Professor said that it contained about 625 grains per gallon of saline matter, more than half being common salt and about a quarter Glauber's salts; the

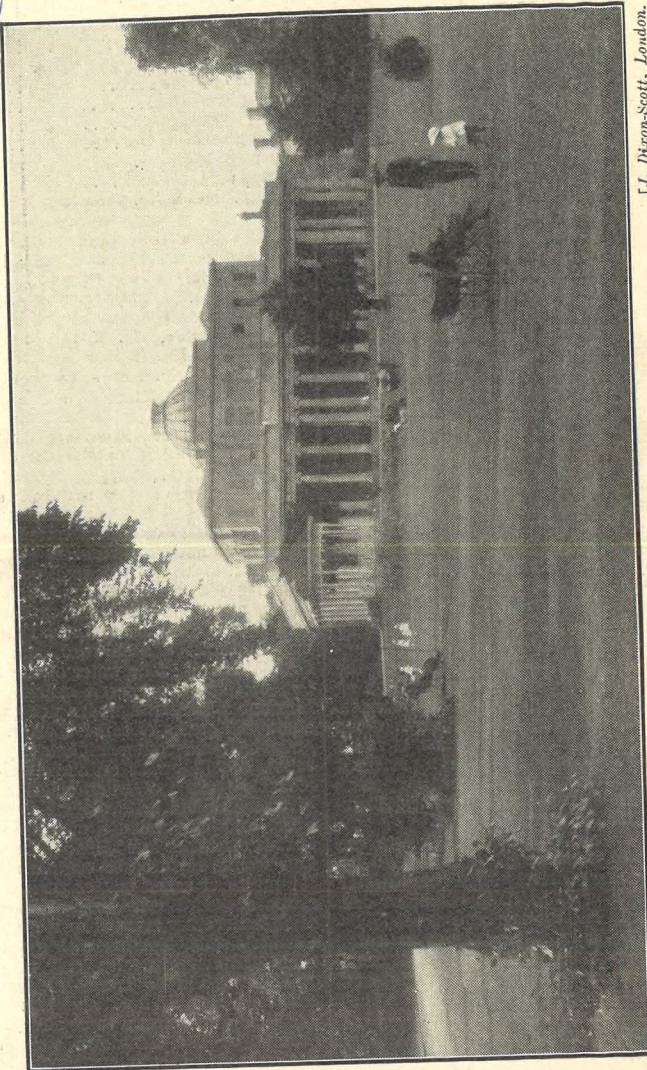

L. Dixon-Scott, London.

THE PUMP ROOM, PITTVILLE SPA, CHELTENHAM.

[Photo by]

Early Closing Day, WEDNESDAY

W. C. MATTHEWS & SON

Complete House Furnishers
- *Removal Contractors* -

UPHOLSTERERS & BEDDING MANUFACTURERS

SECOND-HAND FURNITURE DEALERS

Established 1882



**Winchcombe St.,
CHELTENHAM**

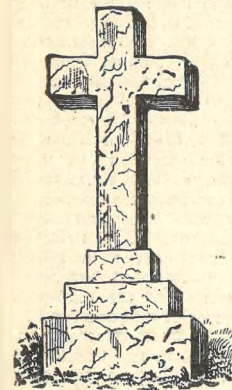

W. J. DYER

Monumental and
General Mason

Granite and Marble Memorials to order

Memorials cleaned and kept in order
by arrangement

BEST WORK.

ESTIMATES & DESIGNS FREE

**CLAREVILLE, CROFT. ROAD,
CHARLTON KINGS**

Works - - CHURCH STREET

amount of iron, lithia, and of bromides and iodides was exceedingly small. From these results, it clearly appears that none of the Cheltenham springs can be regarded as chalybeate.

The parish church of St. Mary is a cruciform building of stone, in the Early English, Decorated and Perpendicular styles, consisting of chancel, clerestoried nave, aisles, transepts, north porch and a central tower with octagonal spire, containing a clock and a peal of 12 bells: in 1912 the spire was restored and the bells rehung, when two new bells were given by Alderman Winterbotham J.P.: on the east side of the north transept is a circular window 45 feet in circumference, divided by radiating mullions into 33 compartments: the original canopied piscina, considered one of the largest and most perfect of its kind in England, is of Decorated character, and forms a square recess, flanked by buttresses, with an arch on the east and north sides: in the chancel are brasses with effigies to Sir William Greville kt. Justice of the Common Pleas, 1513, his wife, three sons and eight daughters: there is also a mural monument to the wife of John English D.D. 1643, and a tablet to various members of the De la Bere family, 1783-1810: in the chancel is a monument of alabaster and marble to the Rev. Edward Walker D.C.L. perpetual curate from 1857, and first rector of this church, who died in 1872, and there is also a large and fine brass to the Very Rev. Francis Close D.D. rector here, 1826-56, and dean of Carlisle, 1856-82. The stained east window was erected in 1880 at the cost of the Freemasons of Cheltenham: there are memorial windows to Daniel James Humphris, the Welch family of Arle, and several others, the three larger ones at the west end being of a most elaborate and costly character, one being the gift of the parishioners, another the gift of the Baron de Ferrieres and the third that of W. H. Gwinnett esq. J.P. in memory of his parents: the south transept retains a piscina and aumbry: in the churchyard are two stone coffins. The church was restored in 1877: the vestry to the north of the chancel and a porch to the south aisle were added in 1893: an oak reredos was erected in 1917 in memory of Alderman W. Nash Skillicorne, formerly mayor of Cheltenham and churchwarden

of the parish church: there are 670 sittings. The register commences with the year 1558. The living is a rectory, with St. Matthew's annexed, net yearly value £809, with residence; it is in the gift of Simeon's trustees, and has been held since 1929 by the Rev. Leonard Gordon Melville Sheldon M.A. of Trinity College, Cambridge: the endowment is £150 yearly, and the remaining income arises from fees, Easter offerings and the pew rents of St. Matthew's.

St. Matthew's church, in Clarence street, a chapel of ease to the parish church, erected in 1878-9, is an edifice of local stone, with Bath stone dressings, in the Gothic style of the 13th century, consisting of apsidal chancel with aisles, clerestoried nave, aisles, transepts, north porch and a tower with spire at the north-west angle: the reredos is panelled and adorned with marble and mosaic work, with the Tables of Commandments in lead letters: the pulpit is of stone, with alabaster and marble mosaic inlays, bordered with boldly carved foliage: the font, of Caen stone, was the gift of J. Middleton esq.: there are sittings for upwards of 1,400 persons.

Christ Church is an ecclesiastical parish, formed in 1865; the church, at Lansdown, erected in 1840, is a structure of freestone, in the Early English style, consisting of chancel, nave, transepts, north and south porches and an embattled western tower, with four pinnacles and containing a clock and one bell: in 1893 the dome and walls of the apse were painted in fresco by Sir W. B. Richmond R.A., F.S.A. and J. Eadie-Reid: a reredos was erected and the walls lined with jasper and marble from designs by Mr. H. A. Prothero, architect, of Cheltenham: in 1922 a bronze tablet was erected just inside the main entrance to the church in memory of the men of the parish and the men of the 10th Batt. Gloucestershire Regiment who fell in the Great War, 1914-18: there is also, in the outer porch, a wooden cross brought from the battlefield: the church was restored internally in 1887-97, and redecorated in 1925, and affords about 1,600 sittings. The register dates from the year 1865. The living is a perpetual curacy, net yearly value £700; it is in the gift of Simeon's trustees, and has been held since 1919 by the Rev. Canon Francis

HERBERT G. STAIGHT

*Practical Watchmaker,
Clockmaker & Jeweller*

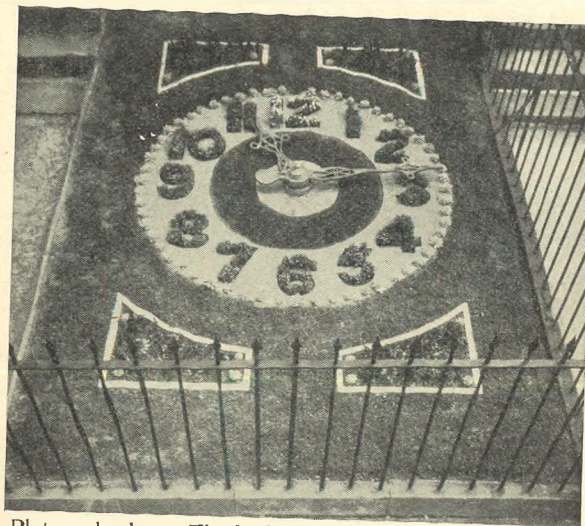

Photograph shows Floral Clock, accurate Timekeeper, made throughout on the premises and working at Greville Terrace, Gratton Road, Cheltenham.

Watches, Clocks and Jewellery of every description skilfully and thoroughly repaired on the premises. :: ::
Special attention given to *Electric Clocks*, Repeating Watches, Chronographs, Calendar and other complicated mechanism. Antique Clocks a speciality. Broken and missing parts made on the premises. :: :: :: ::

Electro Plating and Gilding.

25 Years' Experience.

Personal Attention.

THE TIME WORKS,
NORWOOD RD., CHELTENHAM

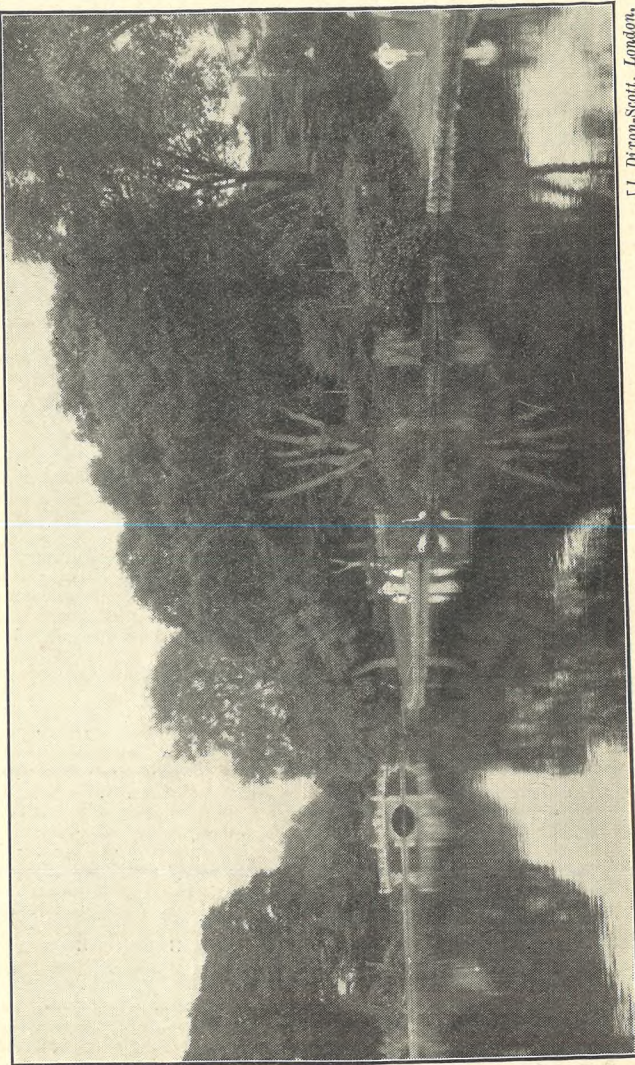

[J. Dicon-Scott, London.]

UPPER LAKE, PITTVILLE GARDENS.

[Photo by]

Hanmer Webb-Peploe M.A. of Pembroke College, Cambridge.

Holy Trinity is an ecclesiastical parish, formed in 1898: the church, in Portland street, erected in 1823, is a building of stone in the Gothic style, consisting of nave, aisles, and a western tower with eight pinnacles and containing one bell: the church was reseated in 1877 and affords 810 sittings. The register dates from the year 1821. The living is a perpetual curacy, gross yearly value, derived from pew rents and endowment, £400; it is in the gift of Simeon's trustees, and has been held since 1925 by the Rev. William Grist M.A. of Christ's College, Cambridge. There are also a Mission Hall, erected in 1880, and infants' school, built in 1893. The boys' and girls' school was renovated and almost rebuilt in 1908.

St. James' is an ecclesiastical parish, formed in 1916 from Christ Church, St. Stephen, SS. Philip and James, Leckhampton and St. Luke's parishes: the church, in Suffolk square, erected in 1830, is a building of stone, in the Late Perpendicular style, consisting only of nave with apse, and a western turret containing one small bell: the church was internally restored in 1876-82, and affords 1,200 sittings. The register dates from the year 1876. The living is a perpetual curacy, net yearly value £550; it is in the gift of the rector of Cheltenham, and has been held since 1917 by the Rev. George William Boothroyd M.A. of University College, Durham.

St. John's is an ecclesiastical parish, formed in 1866: the church, in Berkeley street, the second of the modern churches erected in Cheltenham, was consecrated in 1829: originally a plain brick building, accommodating about 800 persons, it was enlarged and partly rebuilt in the early 'seventies. It is a building of stone, in the Gothic style, consisting of apsidal chancel, nave, aisles and an incomplete tower, containing a clock and one bell: there are about 1,050 sittings. The register dates from the year 1866, the building having previously been merely a proprietary chapel. The living is a perpetual curacy, net yearly value £500; it is in the gift of Simeon's trustees, and has been held since 1916 by the Rev. Cyril Henry Lancaster M.A., hon. C.F. of St. Edmund Hall, Oxford.

St. Luke's is an ecclesiastical parish, formed in 1855: the church, situated on the corner of College road and St. Luke's road, is an edifice of stone, in the Early English style, consisting of chancel, enlarged in 1866, clerestoried nave of ten bays, aisles, transepts, south porch and a western tower with spire containing a clock and one bell: there is a carved stone reredos and an oak screen between the chancel and vestry: the chancel was restored in 1889-91, at the cost of T. W. Potter esq. of East Court: the church affords 1,100 sittings. The register dates from the year 1854. The living is a perpetual curacy, net yearly value £369; it is in the gift of the rector of Cheltenham, and has been held since 1916 by the Rev. Charles Cousens Petch M.A., F.R.G.S. of Durham University.

Emmanuel, formerly a conventional district, was constituted an ecclesiastical parish in 1922. The church, situated in Naunton terrace, seats 400 persons. The living is a vicarage, net yearly value £389; it is in the gift of the Crown and Bishop of Gloucester alternately, and has been held since 1922 by the Rev. Herbert Daniel Peel, of London University.

St. Mark's is an ecclesiastical parish, formed in 1860: the church, situated in the Church road, and consecrated in 1862, is a building of stone, in the Gothic style, consisting of chancel, clerestoried nave of six bays, aisles, transepts, south porch and a western tower, with spire, and containing a clock and 5 bells: there is a carved oak screen leading to the vestry, erected as a memorial to the men of the parish who lost their lives in the Great War, 1914-18: the names are inscribed on two of the panels: the church was enlarged in 1888 and affords 840 sittings, of which about 300 are free. The register dates from the year 1862. The living is a perpetual curacy, net yearly value £331; it is in the gift of the Governors of Wrekin College, and has been held since 1928 by the Rev. Cecil William Jameson M.A. of Corpus Christi College, Cambridge.

St. Paul's is an ecclesiastical parish, formed in 1846: the church, in St. Paul's road, erected in 1831, is an edifice of brick, with stone front, in the Classic style, designed by Mr. Forbes, the architect of Pittville Spa, and con-

sists of chancel, nave, aisles, west porch and a low western tower containing one bell: it was renovated in 1904 and has over 1,200 sittings. The register dates from the year 1830. The living is a perpetual curacy, net yearly value £450, with residence; it is in the gift of the rector of Cheltenham, and has been held since 1929 by the Rev. William Retallack Belleby, of the London College of Divinity.

St. Peter's is an ecclesiastical parish, formed in 1845: the church, in the Tewkesbury road, erected in 1848, is a building of stone, in a modern adaptation of the Norman style, consisting of apsidal chancel, nave, transepts, north porch and a round central tower, rising from an octagonal lower stage, and finished with a conical roof and vane: at the north west angle of the nave is a square turret containing one bell: the font is, in form, a copy of that in Lincoln Cathedral, and consists of a square bowl resting on a central pier, with four shafts at the angles: the roof was restored in 1912: there are 550 sittings. The register dates from the year 1849. The living is a perpetual curacy, net yearly value £400; it is in the gift of five trustees, and has been held since 1928 by the Rev. William Edward Miller Williams M.A. of Queens' College, Cambridge. In the churchyard near the main road is a cross of local stone, with a bronze laurel wreath and mounted on an octagonal base, erected in memory of the 140 men of the parish who lost their lives in the Great War, 1914-18.

SS. Philip and James', Leckhampton, is an ecclesiastical parish formed May 14th, 1869: the church, in the Park district, is an edifice in the Late Perpendicular style, consisting of chancel, clerestoried nave of five bays, aisles, side chapel, south-west porch and a western tower containing a clock and one bell: the side chapel was constructed as a memorial to the 39 men connected with this parish who fell in the Great War, 1914-18, whose names are inscribed on two panels of carved oak: there are 750 sittings. The register dates from the year 1863. The living is a perpetual curacy, net yearly value £400, with residence; it is in the gift of the Bishop of Gloucester, and has been held since 1931 by the Rev. John M. Ballard M.A. of Exeter College, Oxford.

St. Stephen's is an ecclesiastical parish, formed in 1884 from that of Christ Church: the church, in St. Stephen's road, consecrated in 1883, is a building in the Early English style, and consists of chancel, clerestoried nave of six bays, aisles, transepts, north and south porches and an incomplete tower at the north-west angle: the pulpit is of Caen stone, Cornish granite and alabaster: in the south transept is a Lady chapel, constructed in 1919 as a memorial to the men connected with the parish who fell in the Great War, 1914-18: there are 650 sittings. The register dates from the year 1884. The living is a perpetual curacy, net yearly value £520 with residence; it is in the gift of the Bishop of Gloucester, and has been held since 1926 by the Rev. Albert Edward Addenbrooke M.A. of St. Edmund Hall, Oxford, who is a surrogate.

All Saints, PITTVILLE, is an ecclesiastical parish, formed in 1869: the church, near to Pittville circus, is an edifice of stone, in the Early French Gothic style, and consists of chancel, with aisles, clerestoried nave of five bays, aisles, transepts, south porch and an incomplete tower at the south-west angle, with a clock and one bell: the pulpit and reredos are of alabaster and freestone: nearly the whole of the windows are stained: a rood screen of iron resting on a wall of alabaster was erected in 1893, and a Lady chapel has been added, and the west end of the church decorated with frescoes by Sir William B. Richmond K.C.B., A.R.A.: there are 850 sittings. The register dates from the year 1868. The living is a perpetual curacy, net yearly value £705, with residence; it is in the gift of the Bishop of Gloucester, and has been held since 1911 by the Rev. Philip Marmaduke Cramer Johnstone M.A. of Keble College, Oxford, hon. canon and proctor in convocation of Gloucester and surrogate. A Calvary was erected in the churchyard to the memory of the men of the parish who fell in the Great War, 1914-18.

Cheltenham is included within the Roman Catholic diocese of Clifton.

The Roman Catholic church in St. James's square, dedicated to St. Gregory the Great, was completed and opened in 1857, and consecrated in 1877, is an edifice of stone, in the Early Decorated

style, and consists of chancel, clerestoried nave, aisles, chapels, transepts, north and west porches and a tower, with rich parapet, and pinnacles and a spire: an oak panelled sacristy was erected in 1930 to the memory of the late Mrs. Boileau.

The Roman Catholic Convent of St. Gregory and Sisters of Charity of St. Paul the Apostle is in St. Paul's road, and has a chapel in the Gothic style.

St. Andrew's Presbyterian Church of England, Fauconberg road, built in 1885, is an edifice of stone in the Early English style, and has a tower at the north-west angle, with spire: there are 520 sittings. All Saints' Church house is in Grosvenor street, and has 70 sittings.

Bethel Baptist chapel, Knapp road, built in 1820, has sittings for 650 persons.

The Society of Friends' meeting room is in Portland street.

North Plate Church (Countess of Huntingdon's Connexion), erected in 1816, has 600 sittings.

Ebenezer Primitive Methodist chapel, King street, built in 1840, will seat 200 persons.

The United Methodist or Royal Well church, in St. George's road, will seat 600 persons.

The Unitarian chapel, Chapel walk, erected in 1832, has 250 sittings.

The Plymouth Brethren meet in the Regent hall, Regent street.

The Christadelphians have a meeting room at the Rotunda, Montpellier.

There are four Baptist chapels:—Cambray chapel, built in 1855, is of brick, with stone front, and has 1,100 sittings: Salem chapel, Clarence parade, is a building of stone, erected in 1844, and seating 1,300; Naunton Parade chapel, built in 1870, will seat 200; Gas Green Baptist chapel, Russell street, built in 1864, has 200 sittings.

The Walker Memorial (Undenominational) church, Whaddon road, erected in 1884, is an iron building seating 250 persons.

The Wesleyan chapels are:—Great Norwood street, a building of stone, erected in 1845 and restored in 1889, with 650 sittings; St. George's Street, an edifice of brick with stone facings, built in 1839, and seating 900 persons; Swindon Road chapel, erected in 1842, with 150 sittings; and Gloucester Road chapel, a structure of brick, erected in 1891, and affording 150 sittings.

The Salvation Army Barracks are in Bath road and Granville street.

St. Mary's cemetery, formed in 1883, has one mortuary chapel, but is now available only to persons having vaults there.

The cemetery, in Cemetery road, at foot of the Cotswold Hills, formed in 1864, and since enlarged, has two mortuary chapels.

Thursday is the market day. The market, on the Gloucester road, was constructed by the Corporation. The corn market is held at the Lamb Hotel yard, in High street. There is a sale every day during main fruit season and on Tuesdays and Thursdays throughout the year of fruit, vegetables, poultry and general dairy produce, which is conducted by the Gloucestershire Marketing Society Limited.

The Town Hall, in Imperial Square, is a handsome building of stone in the Renaissance style, completed in 1903. It contains a hall for concerts, balls &c.: including galleries, the hall will seat 1,500 persons, in addition to the stage and orchestra, which holds about 450 persons. A three-manual organ was presented in 1928 by Mr. and Mrs. E. J. Burrow, of Cheltenham. There are also two smaller rooms, one of which seats 500 and the other 250. The Town Hall also contains a central spa, where the waters from the principal medicinal springs can be obtained.

In 1916 seven large houses in a central position on the Promenade were converted into municipal offices, comprising the council chamber, committee rooms, offices of the town clerk and all other corporation departments.

The Rotunda, Montpellier, is used for entertainments, and will seat 400 persons.

The New Club (established 1872), on the Promenade, is a building of stone.

The Young Men's Christian Association have a club house situated on the Promenade; it contains a large café, which is open to the public.

The Public Library, in Clarence street, immediately opposite St. Matthew's church, is a building in the Italian style with Elizabethan details, the foundation stone being laid in 1887. The reference library is particularly rich in art works and local books; it is worked on the open access principle. The building is 144 feet in



[J. Dixon-Scott, London.]

THE PROMENADE, CHELTENHAM.

[Photo by]

length, and in the centre is a portico with Ionic columns and a pediment. The library contains 50,000 volumes, including lending and reference departments, and there is a news room. A junior department was opened in 1930.

The Art Gallery and Museum are attached to the Public Library: the former was opened in 1899, and the Museum added in 1907. The Baron De Ferrieres presented forty-two representative pictures of the Dutch and Belgian Schools, together with £1,000 towards the cost of the building; and loan collections from the Victoria and Albert Museum, South Kensington, are on view, also pictures by modern artists, including examples by Henry Moore, Hugh Riviere, J. L. Pickering, Fred Roe, R. Wheelwright, Briton Riviere, L. Burleigh Bruhl, Moffat Lindner, Adrian Stokes R.A. L. Campbell Taylor A.R.A. H. Tittensor, James Bateman, R. Heyworth, David Davies and others. The Museum contains a local geological collection, print room, decorative art room with cases of Greek and Roman bronzes, pottery and ancient glass, and a Chinese porcelain room: it is open daily from 10 a.m. to 5 p.m. and on Wednesdays and Saturdays from 10 a.m. to 8 p.m.; admission free.

Richard Pate's almshouses, in Albion street, are for six inmates, born in the town, and over sixty years of age; each inmate has two rooms and 8s. a week, supplemented by other payments at fixed periods. The election of almspeople rests with the churchwardens of the parish church. There are twelve cottage homes for aged people in Naunton Park, the gift of the late J. A. and Mrs. Hay. There are also ten almshouses on the St. Mark's Housing Estate, erected by the Charity Organization Society under a bequest and called The Jesse Mary Chambers' Almshouses, but they have no local connection.

The General Hospital, in Sandford road, established in 1839, is an edifice of stone in the Classic style: a new wing was added in 1878: the west wing was extended in 1909, and a new block on the south-west side and an extension of the Nurses' Home were added in 1929. Orthopaedic and electro-therapeutic departments were opened in 1922 and a genito-urinary department in 1928: it contains 141 beds. The Female Orphan Asylum (now the Girls'

Orphanage) was founded by Queen Charlotte in 1806, and is under the patronage of the Duchess of Beaufort. The Delancey Hospital, Leckhampton, was founded by the late Miss Delancey, who bequeathed money for this purpose. The Eye, Ear, Nose and Throat Hospital, North place, established in 1889, is amalgamated with the General Hospital; it contains 17 beds; there is a ward for paying patients. The St. John Ambulance Brigade and the British Red Cross Society have an ambulance station at 335 High street, opened in 1920, for a day and night service of any distance for accidents and removals: at this station is a shield, constructed as a memorial to six men of the "Glos. VII." B.R.C.S. and also a shield to 3 men of the (Cheltenham Corps) St. J.A.B. who fell on active service in the Great War, 1914-18.

Thirlestaine House, in the Bath road, the property and residence of Thomas FitzRoy Philipps Fenwick esq. M.A. grandson of the late Sir Thomas Philipps bart. is a classic structure of the Ionic order, originally built by a Mr. Scott for his own residence; the two wings were added by Lord Northwick, and the central portico is a copy of part of the temple of Ilissus at Athens. Sir Thomas Philipps transferred here from his mansion at Middle Hill, Worcestershire, his extensive library and fine collection of pictures, comprising some hundreds of paintings; the collection now includes examples of many eminent masters, about 40 paintings by John Glover, a fine collection of original drawings by the old masters, and paintings by Catlin, depicting the manners of the North American Indians. Among other objects of interest here are a splendid collection of illuminated MSS. and various Babylonian curiosities, one of which is a cylinder giving an account of some of the acts of Nebuchadnezzar.

At Greville terrace, Gratton road, there is a floral clock, which is working all the year round.

The Cheltenham racecourse is at Prestbury Park; there are five meetings a year in normal times.

The Cheltenham Polo Club have their ground at Prestbury.

Lt.-Col. Frederick John Agg-Gardner D.S.O. is lord of the manor, and George F. Ticehurst esq. is steward. Previous to the Norman accession the manor

belonged to Edward the Confessor, and in 1199 it was granted to Henry de Bohun, Earl of Hereford, who exchanged it with King John for other lands; it was next given to the Abbey of Fescamp, in Normandy; and subsequently to the nunnery of Sion, in Middlesex, on the dissolution of which, in 1532, it reverted to the Crown.

The area of the civil parish and borough is 4,726 acres. The population in 1931 was 49,385.

The population of the ecclesiastical parishes in 1921 was:—St. Mary (parish church, 5,510 (including the Church of England Training College for Women); All Saints, Pittville, 3,762; Christ Church, 3,513; Holy Trinity, 2,563; St. John, 3,474; St. Luke, 6,672 (including 131 inmates and officials in the General Hospital); St. Mark, 3,369 (including 250 in the Dean Close Memorial School); St. Paul, 6,404 (including 275 inmates and officials in the Institution, and 136 in the Church of England Training College for Men); St. Peter, 3,965; St. Stephen, 1,373.

The number of electors on the parliamentary register in May, 1929, was 35,993.

CHELTENHAM COLLEGE, in the Bath road, founded in 1841, was opened at Midsummer, 1843; it was incorporated by Act of Parliament in 1894. The buildings are in the Late Perpendicular style, and consist of class, drawing, lecture and music and natural science rooms, museum, gymnasium, library, workshops, five courts and baths; the library (formerly the chapel) is a building of ashlar, in the Perpendicular style, and contains several memorial windows to Old Cheltonians who fell in the Crimean War (1854-5), and the Indian Mutiny (1857-8); there is also a collection of portraits in oil of former principals of the college and other paintings. The new chapel was built as a memorial of the college jubilee in 1891; it is a beautiful building, Perpendicular in style, with a fine stone vaulted roof; the boys' seats and masters' stalls are of oak: it contains numerous memorials to Old Cheltonians, among them the stone reredos which commemorates the 54 Old Cheltonians who fell in the South African War; other memorials are the ante-chapel, the pulpit, the organ and the south and

west doors; Old Cheltonians who have been killed or died on active service are also commemorated by brasses: the cloister connecting the chapel to the college was completed at Easter, 1921, in memory of 675 Old Cheltonians who fell in the Great War, 1914-18. Attached to the college are numerous scholarships and prizes. Since 1889 the college has maintained a school mission at Nunhead, in South London. There are now (1932) 700 boys, including 560 boarders in 12 houses. The college is controlled by a council of 10 life and 10 ordinary members; Viscount Lee of Fareham P.C., G.C.B., G.C.S.T., G.B.F., LL.D. president; James Eyre M.A. Bursar.

Visitor, The Rt. Rev. the Lord Bishop of Gloucester C.H., D.D.

Henry Harrison Hardy M.B.F., M.A. New College, Oxford, head master; J. W. Mercer M.A. Caius College, Cambridge, head of military & engineering side; B. A. Bowers M.A. Trinity College, Oxford, head of junior school.

DEAN CLOSE SCHOOL stands in its own extensive grounds on the outskirts of the town just off the Lansdown road. It is a Public School represented on the Headmasters' Conference. It was founded in 1886 in memory of Dean Close of Carlisle, formerly Rector of Cheltenham. It provides accommodation for 260 boys, all of whom are boarders. The main block of buildings comprises three boarding houses, science laboratories, assembly hall, workshops, swimming bath, gymnasium and class rooms. Adjoining the playing fields are three other boarding houses in the Lansdown road. One of these accommodates the Preparatory division to which boys are admitted from the age of eight years; the other two form a boarding house of the senior school. Near the main block of buildings is the War Memorial Chapel commemorating the Old Boys of the School who gave their lives in the Great War. The playing fields by which the school premises are surrounded are nearly forty acres in extent. There are leaving scholarships to the Universities as well as entrance scholarships. In addition special exhibitions are available each term for sons of the Clergy. Head Master, P. Bolton M.A.

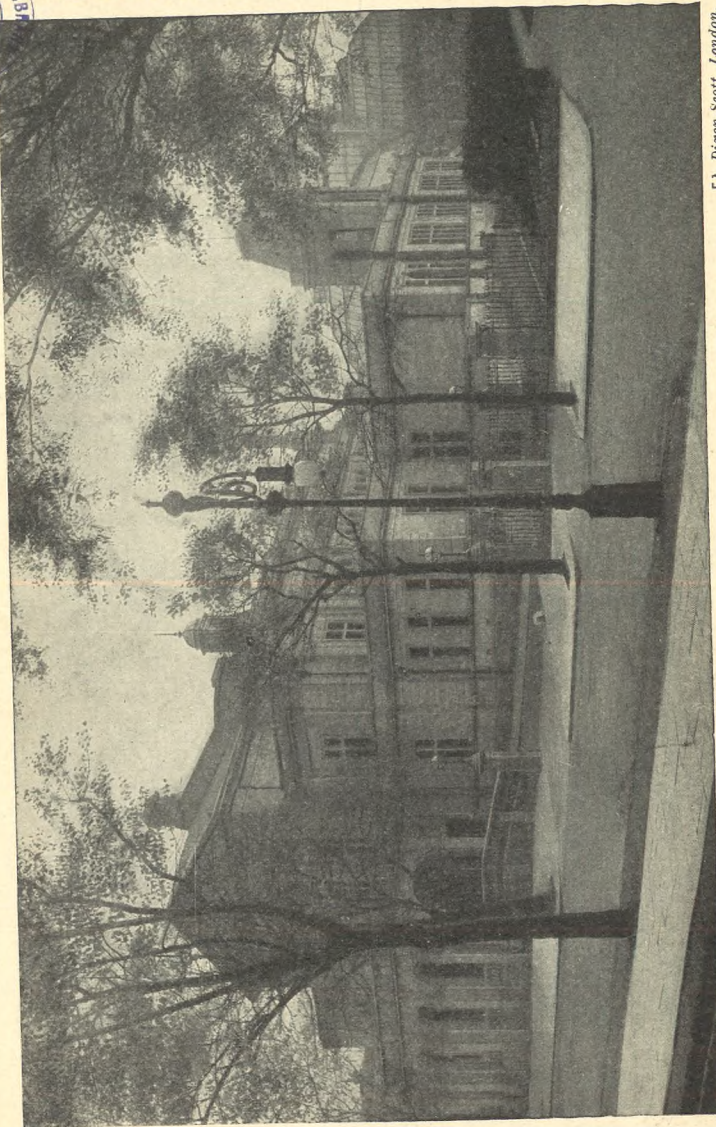

J. Dixon-Scott, London.

CENTRAL SPA TOWN HALL.

Photo by J.

THE CHELTENHAM LADIES' COLLEGE was founded in 1853 and opened in 1854 at Cambay house: in 1873 the work was transferred to new buildings erected at Bayshill, to which large additions have since been made. The extensive range of educational buildings, which front St. George's road, contain over 100 rooms, comprising (besides the halls of the different divisions) class and lecture rooms, a library containing about 13,000 volumes, a museum, music rooms, art studios, observatory, and chemical, physical and biological laboratories: there is also the Princess hall, which is used for lectures, concerts and various educational and social gatherings. The College comprises the Kindergarten and Preparatory School, Division III. (Lower School), Division II. (Middle school), Division I. (Upper school), and Upper College, consisting of classes whose work includes preparation for the First and Second School Examinations of the University of London, for the First and Second School Examinations of the Oxford and Cambridge Schools Examination Board and the entrance and scholarship examinations of Women's Colleges at the Universities; there are also post school classes in library training, music, art and home science: by-students are admitted for the study of particular subjects. Boarders and day pupils altogether average about 875; of these 775 are regular pupils, the remainder being by-students and kindergarden children. There are 14 boarding houses; of these Downside is a junior house for pupils of from 8 to 12, and St. Hilda's is a house for seniors; there is also a home science house. The College has two playing fields, one of 15 acres, on which is a swimming bath. The tuition fees vary, according to the position of the pupil in the College, from 5 guineas per term for the kindergarden to 14 guineas per term for Upper College classes, while fees for board are 26, 30, 31 or 36 guineas per term. Entrance scholarships and exhibitions, and scholarships and exhibitions for pupils, in the College, are offered annually, and there are various scholarships to the universities.

Principal, Miss B. M. Sparks M.A.
Secretary, Lt.-Col. J. Frederick Tarrant

CHARLTON KINGS is a parish and village on the high road from London

to Cheltenham, with a station on the Cheltenham and Bourton section of the Great Western railway, 2 miles south-east from Cheltenham, 8½ north-east from Gloucester, 105 via Oxford by rail and 92 by road from London; it is in the hundred, petty sessional division, county court district, rural deanery and archdeaconry of Cheltenham and diocese of Gloucester. By the Redistribution of Seats Act, 1885, so much of the parish as lies to the north of the railway from Cheltenham to Banbury was included within the extended parliamentary borough of Cheltenham: a further portion was included in the borough from November 9th, 1893, and the parish is now wholly within the parliamentary and municipal borough of Cheltenham. The water supply is from Cheltenham. The river Chelt, which rises in the adjoining parish of Dowdeswell, runs through this parish. The parish adopted the Local Government Act, December 31st, 1861, and was governed by a Local Board from 1875, but under the provisions of the Act of 1894, it is now controlled by an Urban District Council of 12 members. The church of St. Mary is a building of stone in the Perpendicular style, consisting of chancel, nave, aisles, transepts, south porch and an embattled central tower, with pinnacles, containing a clock and 8 bells; in the south transept is a piscina, and in the chancel a brass to Samuel Cooper, d. 1743: there are memorials to the Prinn and Russell families from 1771 to 1888, and to John Pates, ob. 1646; in 1894 a memorial window was erected by his family to the Rev. James Frederick Secretan Gabb M.A. vicar here 1834-76: in 1901 a reredos of marble and alabaster was erected: a rood with moulded oak beam, mounted on corbels from the arch, was added in 1920 as a memorial to 116 men connected with the parish who fell in the Great War, 1914-18; the names of the men are inscribed on a polished slab of stone on the east wall of the nave: the church was enlarged and repaired in 1878, and in 1879 the chancel was rebuilt at the expense of Sir F. D. Dixon-Hartland bart. Mrs. Bold, Mrs. Banks and Mrs. Coulson: in September, 1917, the vestry was extended in memory of Herbert Cathorne Creek and Percy Garratt Shewell, and a stained glass window inserted, the

cost being borne by Mrs. Percy Shewell: there are 550 sittings: in the churchyard are the remains of a fourteenth-century cross, which was restored to its original form in 1912: there is a lychgate at the western entrance, presented in 1920 by R. W. Boulton esq. in memory of his father and nephew, and as a thankoffering for peace after the Great War, 1914-18. In 1927 the old vestry hall was converted into a church hall, largely through the generosity of Lady Dixon-Hartland. The register dates from the year 1538. The living is a perpetual curacy, net yearly value £400, with residence; it is in the gift of the Bishop of Gloucester, and has been held since 1906 by the Rev. Edgar Neale M.A. of Worcester College, Oxford. The ecclesiastical parish of the Holy Apostles was formed September 22nd, 1885: the church, erected in the year 1871, at the expense of Charles Cook Higgs esq. of Langton House, in this parish, and consecrated in 1885, is an edifice in the Geometrical Decorated style, and consists of apsidal chancel with aisles, clerestoried nave, aisles, north and south porches and a turret containing one bell: the pulpit and the whole of the seats are of oak, the chancel stalls being carved: the reredos is of Caen stone, alabaster and marble: the stained west window was the gift of Thomas Potter esq. of Eastcourt, Charlton Kings, and his family; and there are two memorial windows, erected in 1893, to C. Rogers esq. and his wife, by their children, and seven other stained windows: there are memorial tablets in the church to the 44 men of the parish who fell in the Great War, 1914-1918; to Capt. Kenneth Forbes-Robertson, killed in action November 7th, 1914, and to 2nd Lieut. F. Claude Uzzell, killed in action February 1st, 1918: an oak screen enclosing the choir vestry was erected in 1893: the church will seat about 680 persons. The register dates from the year 1885. The living is a perpetual curacy, net yearly value £459; it is in the gift of the Bishop of Gloucester, and has been held since 1919 by the Rev. Alfred Henry Rhodes M.A. of Christ Church, Oxford, who is rural dean. The church hall, built on glebe land adjoining the church, was opened in 1924: it will seat 400 people. There is a Primitive Methodist chapel in

Ryeworth road, built in 1874, and a Baptist chapel in Church street, built in 1875. A cross of Monks Park stone, with a base of Cotswold stone, was erected in 1920 as a memorial to the men connected with Charlton Kings who fell in the Great War, 1914-18. Charlton Kings Club and Institute, erected in 1888-9, is a structure of red brick; it has a sports field at the Beeches. Charlton Park is now (1932) unoccupied. Ashley Manor, the seat of Lady Dixon-Hartland, is celebrated as having the largest oaks in the county in its grounds, some of these being of great age. Near Battledown Knoll are some remains of a Roman camp. J. C. Holder esq. Lady Dixon-Hartland, the Lilly Brook Hotel Co. Ltd. the Gloucestershire Dairy Co. Ltd. and Albert and Arthur Mitchell esqrs. are the principal landowners. The soil is sand in some parts, clay and gravel in others; sub-soil, clay. The chief crops are wheat, barley, grass and roots. The area of the civil parish and Urban District is 3,399 acres of land and 9 of water; the population in 1931 was 4,764. The population of the ecclesiastical parishes in 1921 was: St. Mary (parish church), 3,661; Holy Apostles, 2,168.

In 1894, by Local Government Board Order No. 31,815, that part of Charlton Kings civil parish in Cheltenham municipal borough was added to Cheltenham civil parish.

LECKHAMPTON is a parish and village with a station (Cheltenham South and Leckhampton) about half a mile north from the village on the Cheltenham and Kingham branch of the Great Western railway, 2 miles south from Cheltenham; it is in the Stroud division of the county of Gloucester, hundred, petty sessional division, county court district, rural deanery and archdeaconry of Cheltenham and diocese of Gloucester. A large portion of this parish is included in the borough of Cheltenham. The church of St. Peter is an edifice of stone, principally in the Early English style, consisting of chancel, nave of six bays, aisles, north porch and a central tower, with spire, containing 8 bells, two of which were added in 1904: in the south aisle is a brass with effigies to William Norwood esq. ob. 1598, Elizabeth (Lygon) his wife, nine sons and two daughters, with six Latin elegiac verses: in the church are two recumbent effigies

of stone, coloured, representing Sir John Giffard and his lady, c. 1330; the male figure is cross-legged: there is also an effigy of an ecclesiastic: all the windows are stained, and there are various mural tablets, one of which is to the last lineal descendant of Sir Francis Drake (possibly collateral descendant is meant. Drake married, but left no issue. Ed.): there are sittings for 400 persons; on the north side of the churchyard are four recumbent stone effigies, much dilapidated. The register of burials dates from the year 1682; baptisms, 1709; marriages, 1719. The living is a rectory, net yearly value from 170 acres of glebe and fees £720, with residence; it is in the gift of the Bishop of Gloucester, and has been held since 1928 by the Rev. Canon Frederick William Sears M.A. of Keble College, Oxford, who is a surrogate. The Parish Hall, erected in 1896-7, is a building of stone. Leckhampton Court, the property and seat of Mrs. Elves, who is lady of the manor and principal landowner, is an ancient mansion of stone of the sixteenth century. The soil is part clayey and part sandy loam; subsoil, gravelly and stoney and in some parts clay. The chief crops are wheat and barley. The area of the parish is 1,289 acres; the population of the ecclesiastical parish of St. Peter in 1921 was 1,317.

In 1894, by Local Government Board Order No. 31,815, that part of Leckhampton civil parish which was in the municipal borough of Cheltenham was transferred to Cheltenham civil parish.

PRESTBURY is a parish and village, and was a market town in the time of Henry III.; it is on the road from Cheltenham to Winchcombe, 2 miles north-east from Cheltenham and 8 south-by-east from Tewkesbury; it is in the Cirencester and Tewkesbury division of the county of Gloucester, lower division of the hundred of Deerhurst, petty sessional division, county court district, rural deanery and archdeaconry of Cheltenham and diocese of Gloucester. The water supply is obtained from Cheltenham. The church of St. Mary is an ancient building of stone, principally in the Early English and Perpendicular styles, consisting of chancel, clerestoried nave, aisles, south porch and an embattled western tower containing a clock and 8 bells: all the

windows are stained, and there are mural tablets in the church to William Baghot esq. d. 1725, and Ann (De la Bere), his wife, d. 1739; and to Christopher Capel, d. 1740, and Sarah, his wife, d. 1753: the church was restored in 1864: a stone tablet bearing the names of the men of the parish who fell in the Great War, 1914-18, has been placed on the wall of the south chapel: there are 500 sittings. The register dates from the year 1633. The living is a vicarage, net yearly value £375, with 18 acres of glebe and residence; it is in the gift of W. Baghot-De la Bere esq. and has been held since 1919 by the Rev. John Baghot-De la Bere M.A. of Worcester College, Oxford. The Baghot family have (with two exceptions) been regularly presented to this living since the year 1587. There is a Union Congregational chapel in Deep street, erected in 1860, with 200 sittings. In the centre of the village is a stone lantern cross mounted on three stone steps, bearing on the panels at the base the names of the men of the parish who lost their lives in the Great War, 1914-18. There is a Cottage Almshouse, described in an inscription upon it as "The gift of Anne Goodrich for the Religious Poor A.D. 1720," and available for three occupants, each receiving about 5s. weekly. Pittville Spa is in this parish; for particulars see under Cheltenham. Cheltenham racecourse is in this parish, and near the entrance is a station on the Great Western railway (for race days). The Cheltenham Polo Club have their grounds at Prestbury. Prestbury House, the seat of Major Christopher Capel, is a fine stone mansion standing in its own grounds, and is more than 400 years old. In 1642-3, during the Cromwellian wars, the Roundheads had a garrison here, whence they sallied out to cut off the retreat of Lord Chandos, but without success. Prestbury Court is the residence of Henry Edward Ripley esq. William Henry Horsley esq. is lord of the manor. The principal landowners are Wilfred Baghot-De la Bere esq. and Major Christopher Capel. The soil is various, from keen sand to stiff clay; subsoil, chiefly gravel and clay. The chief crops are wheat and roots. The area is 3,054 acres; the population in 1921 was 1,933.

NOVERTON is a hamlet 1 mile east. Part of PITTVILLE is in Cheltenham.

OFFICIAL ESTABLISHMENTS, LOCAL INSTITUTIONS, &c.

General Post Office, 33 Promenade.—J. Griffiths, head postmaster; N. C. Anderson, superintendent

Town Sub-Offices.—Albion street, 1 Portland street, H. L. Gordge; *Charlton Church, Lyefield road west, Charlton Kings, E. A. Cheshire; †*Charlton Kings, 1 Hill place, London road, Charlton Kings, S. C. Wills; East End, London road, Charlton Kings, E. F. Farrar; Gloucester street, 116 Gloucester road, Mrs. F. E. Severn; Great Norwood street, 34 Suffolk parade, E. C. White; †*Hewlett road, E. Webb; High street (73), P. O. Willett; *Keynsham street, 6 High street, Mrs. S. J. Batten; †*Leckhampton, 149 Leckhampton road, F. A. Webley; *Lower High street, 299 High street, L. Drew; †Montpellier, Montpellier street, Miss E. K. Mayall; †Moorend, 246 Bath road, J. T. Walkley; †Pittville, 4 Portland terrace, Miss M. S. Vines; Prestbury road, Mrs. A. Trinder; †St. Mark's, 1 Queen's buildings, Queen's road, Mrs. A. M. Haynes; St. Paul's, St. Paul's road, F. H. Radburn; Tennyson road, W. H. Ellston; Tewkesbury road (84), Mrs. Elizabeth Delaney; Tivoli place, Andover road, Mrs. A. A. Cottle; †Prestbury, High street, Felix C. Sumption

Marked thus † are Telegraph Offices & Telegraph Money Orders are issued but not paid.

Marked thus * are Telephone Call Offices.

LORD LIEUTENANT & CUSTOS ROTULORUM OF THE COUNTY OF GLOUCESTERSHIRE.

Duke of Beaufort G.C.V.O. Buck's, Bachelors' & Turf clubs, London; Badminton Park, Badminton, Gloucestershire & Llangatock Park, Crickhowell

MEMBER OF PARLIAMENT FOR THE BOROUGH.

Preston Sir Walter Reuben (C.), 125 Victoria street S W 1; Carlton club, London; Royal Yacht Squadron club, Cowes, Isle of Wight & Ilsmo farm, Tetbury, Gloucestershire

MEMBERS OF PARLIAMENT FOR THE COUNTY. CIRENCESTER & TEWKESBURY DIVISION.

Morrison William Shepherd M.C., M.A. (C.), New court, Temple E C 4; 6 King's Bench walk E C 4 & Manor house, Withington, Gloucester

FOREST OF DEAN DIVISION.

Worthington J. V. (Nat. Lab.), c/o Lloyds Bank Ltd. New st. Birmingham

STROUD DIVISION.

Perkins Walter Robert Dempster (C.), Bath club, London; Boldre, Lymington, Hants & Amberley, near Stroud, Gloucestershire

THORNBURY DIVISION.

Gunston Capt. Derrick Wellesley M.C. (C.), 3 North court, Wood street S W 1; Southend, Wickwar, Glo'stersh & Guards' & Bath clubs, London
Returning Officer, The Mayor

GLOUCESTERSHIRE COUNTY COUNCIL.

Local Government Act, 1888, 51 & 52 Vict. c. 41.

Under the above Act Gloucestershire (except the County Boroughs of Bristol & Gloucester) is an administrative county, governed by a County Council, consisting of 20 aldermen & 61 councillors.

The chairman, by virtue of his office, is a justice of the peace for the county, without qualification.

The police for the county is under the control of a standing joint committee of the Quarter Sessions & the County Council, appointed as therein mentioned.

The coroners for the county are elected by the County Council, & the clerk of the peace also appointed by such joint committee, & may be removed by them.

The clerk of the peace of the county is also the clerk of the County Council
The administrative business of the entire County (which, if this Act had not been passed, would have been transacted by the justices) is now transacted by the County Council.

Meet at Gloucester.

Chairman, Major Frederick William Beresford Cripps D.S.O., D.L., J.P. Ampney park, Cirencester.

Vice-Chairman, Brig.-Gen. Robert Chaine Alexander McCalmont D.S.O. Adlestrop house, Kingham, via Oxford

Both the chairman & vice-chairman are elected annually.

ALDERMEN.

Alpass Joseph Herbert, Etloe house, Druid Stoke, Bristol

Allen Mrs. 13 Rushyleaze, Tutnalls, Lydney

Chew Augustus Harris J.P. Callow farm, Dymock, Glos

Clark Charles Edward J.P. The Downs, Chalford, near Stroud

Cripps Major Frederick William Beresford D.S.O., D.L., J.P. Ampney park, Cirencester

Dickinson Rt. Hon. Lord K.B.E. Washwell house, Painswick, Stroud

Ellery Alfred Ernest J.P. Westfield, Green lane, Hucclecote, Gloucester

Fussell Sidney J.P. 2 The Glen, Durdham Down, Bristol

Gibbons John Skipworth J.P. Boddington manor, near Cheltenham

Hutton Stamford O.B.E., J.P. Harescombe grange, Gloucester

Hyett Sir Francis Adams J.P. Painswick house, Painswick, Stroud, Glos

Kerr Lt.-Col. Russell James D.L., J.P. The Haie, Newnham-on-Severn

Kimmins Jas. Chas. Clegg M.B.E., J.P. Cotswold grange, Stonehouse, Glos
Margrett Charles Henry C.B.E., J.P. Sandford house, Old Bath road, Cheltenham

Matthews Henry, Down farm, Winterbourns, Bristol

Ratcliff Miss C. L., O.B.E., J.P. Southam-Delabere, Prestbury, Cheltenham

Rich Thomas J.P. Tresillian, Greenway road, Torquay

Rixon William Augustus J.P. Turkdean manor, Northleach

Sewell Rev. Canon Henry M.A. Sandhurst vicarage, Gloucester

Trye Capt. John Henry C.B.E., R.N. (ret.), The Grotto, Moorend road, Cheltenham

COUNCILLORS.

Electoral Division.	Names & Addresses.
Almondsbury & Henbury	James Langdon-Thomas, The Homestead, Coombe Dingle, Westbury-on-Trym, Bristol
Andoversford	Reginald Graham Hanks J.P. Manor farm, Charlton Abbots, Andoversford, Glos
Ashchurch	John Garland Rymer, Grey hill, Apperley, Tewkesbury, Glos
Badminton	Lt.-Col. Philip Lionel Edward Walker D.S.O. Great house, Little Sodbury, Glos
Beckford	John Moels Pyke-Nott, Mill house, Dumbleton, Evesham, Worcs
Berkeley	William Price, 2 Bay lane, Newtown, Berkeley
Bisley	Ernest F. Hooper, The Hill, Stroud, Glos
Bitton	Alfred Lear, Cadbury Heath, Warmley, Bristol
Bourton-on-the-Water ..	Maj. Edward Francis Broome Witts D.S.O., J.P. Upper Slaughter, Cheltenham
Charlton Kings	Alfred W. Martyn, The Hearne, Hearne road, Charlton Kings, Cheltenham
Cheltenham:—	
Christchurch	William Nassau Weech, Greenfields, The Park, Cheltenham
Spa	Daniel Leopold Lipson M.A. 117 Bath road, Cheltenham
All Saints'	Brian Taunton Gurney, Trail End, Coronation road, Cheltenham
St. Peter's	Hubert Edward Owen, 7 Rodney place, Rodney road, Cheltenham
Dunalley	John Osborne Marshall Skelton J.P. Kilcrevan, Carlton street, Cheltenham
Rural	Gilbert McIlquham J.P. Staverton house, near Cheltenham
Sydenham	Alfred James Miles, St. Anne's, St. Anne's road, Cheltenham
St. Mark's	Joshua Monro Briggs, The Lawn, Park place, Cheltenham
Park	William Curling Hayward M.B.E., M.B., B.S. Eversley, Eldorado road, Cheltenham
College	Maj. Henry Brooke-Murray, 2 Gainsborough, College road, Cheltenham
Chipping Campden	Cuthbert Rayner Booth, Tudor house, Mickleton, Campden, Glos
Chipping Sodbury	Maj. Francis William Crewe Fetherston-Godley O.B.E. Lilliput farm, Chipping Sodbury, Glos
Cinderford	James Leonard Jones, Littledean hill, Cinderford, Glos

Electoral Division.	Names & Addresses.
Cirencester	Earl Bathurst C.M.G., T.D., D.L., J.P. Cirencester park, Cirencester, Glos
Coleford	Sydney James Hawkins, Berry hill, Coleford, Glos
Drybrook	Timothy James Brain, Tump house, Crooked end, Drybrook, Glos
Dursley	Herbert William Prout, The Elms, Coaley, Dursley, Glos
Dymock	William Fowler Beckett, Newtown farm, Newent, Glos
Eastington	Major Sir Lionel Edward H. M. Darell bart. D.S.O., D.L., J.P. Saul lodge, Stonehouse, Glos
Fairford	Col. Albert John Palmer D.S.O., T.D., D.L., J.P. Fairford park, Fairford, Glos
Kingswood :—	
North	Walter Sidney Rudge, 94 Hopewell hill, Kingswood, Bristol
South	Thomas Burnham, The Poplars, Kingswood, Bristol
Lydney	Brig.-Gen. Arthur Malcolm Tyler C.M.G., D.S.O. Clanna cottage, Alvington, Lydney, Glos
Mangotsfield :—	
East	Alfred Wilshire, Hill view, High street, Staple Hill, Bristol
West	Robert Darch, The Retreat, Westerleigh road, Downend, Bristol
Minchinhampton	Sidney Allen, Moor Court, near Stroud, Glos
Mitcheldean	William Constance J.P. Courtfield, Longhope, Glos
Moreton-in-Marsh	Brig.-Gen. Robert Chaine Alexander McCalmont D.S.O. Adlestrop house, Kingham, via Oxford
Nailsworth	Henry James Hubert King, Newmarket court, Nailsworth, Glos
Newent	James Marmont Scott, Crookes, Newent, Gloucestr
Newnham	Joseph Pitches Terry, Highnam farm, nr. Gloucestr
North Cerney	Capt. Foyle Fawcett J.P. Manor house, Somersford Keynes, Cirencester, Glos
Northleach	Lt.-Col. William Elrington Longfield, The Manor house, Arlington, Bibury, Glos
Olveston	Hubert Robert Stephens, Hortham farm, Almondsbury, near Bristol
Painswick	Arthur Benjamin Cooke, Mount Vernon, Rodborough, Stroud, Glos
Pucklechurch	Alfred William Boulton J.P. The Cottage, Pucklechurch, Bristol
South Cerney	William Alfred Chester-Master, Oxford house, Cirencester, Glos
Stonehouse	Arthur William Johnson, High street, Stonehouse, Glos
Stow-on-the-Wold	Lt.-Col. John Godman, Banks Fee, Moreton-in-Marsh, Glos
Stroud	Joseph William Aldridge J.P. The Hawthorns, Horns road, Stroud, Glos
Tetbury	Lt.-Col. Ernest Fitzroy Morrison-Bell O.B.E., D.L. The Close, Tetbury, Glos

Electoral Division.	Names & Addresses.
Tewkesbury	George Leonard Hone, 62 Church street, Tewkesbury, Glos
Thornbury	Capt. Richard Alexander Bennett J.P. Thornbury park, Thornbury, Glos
Tidenham	Edwin Sims, Trewadoc, Tutshill, Chepstow
Upton St. Leonard's ...	Wilfred Turner Nicholls, The Cottage, Saint-bridge, Upton St. Leonard's, Glos
West Dean	Charles William Luker, Glenville, Whitecroft, near Lydney, Glos
Wheatenhurst	Lt.-Col. Arthur Barwick Lloyd Lloyd-Baker D.S.O., T.D., D.L., J.P. Hardwicke court, Gloucester
Winchcombe	Maj. John Henry Dent Brocklehurst O.B.E., D.L., J.P. Lodge farm, Sudeley, Winchcombe
Winterbourne	Frederick George Scutt, The Cottage, Stoke Gifford, near Bristol
Wotton	George Samuel James Kingscote, Willohayne, Hucclecote, Glos
Wotton-under-Edge ...	Frederick Holloway J.P. 3 Long street, Wotton-under-Edge, Glos

List of the Members of the County Council of Gloucestershire arranged alphabetically, with the Electoral Divisions for which they respectively sit.

Name.	Electoral Division.
Aldridge J. W., J.P.	Stroud
Allen S.	Minchinhampton
Bathurst Earl C.M.G., T.D., D.L., J.P.	Cirencester
Beckett W. F.	Dymock
Bennett Capt. R. A., J.P.	Thornbury
Booth C. R.	Chipping Campden
Boulton Alfred William J.P.	Pucklechurch
Brain T. J.	Drybrook
Briggs J. M.	Cheltenham (St. Mark's)
Brooke-Murray Maj. H.	Cheltenham (College)
Burnham T.	Kingswood (South)
Chester-Master William Alfred	South Cerney
Constance W., J.P.	Mitcheldean
Cooke A. B.	Painswick
Darch R.	Mangotsfield (West)
Darell Major Sir L. E. H. M. bart. D.S.O., D.L., J.P.	Eastington
Dent Brocklehurst Maj. J. H., O.B.E., D.L., J.P.	Winchcombe
Fawcett F.	North Cerney
Fetherston-Godley Maj. F.W.C., O.B.E.	Chipping Sodbury
Godman Lt.-Col. J.	Stow-on-the-Wold
Gurney B. T.	Cheltenham (All Saints')
Hanks Reginald Graham J.P.	Andoversford
Hanks W. C.	Bourton-on-the-Water
Hawkins S. J.	Coleford
Hayward W. C., M.B.E., M.B., B.S. ...	Cheltenham (Park)
Holloway F., J.P.	Wotton-under-Edge
Hone G. L.	Tewkesbury
Hooper G. F.	Bisley

Name.	Electoral Division.
Johnson A. W	Stonehouse
Jones J. L	Cinderford
King Henry James Hubert	Nailsworth
Kingscote G. S. J.	Wotton
Langdon-Thomas J.	Almondsbury & Henbury
Lear A.	Bitton
Lipsod Daniel Leopold	Cheltenham (Spa)
Lloyd-Baker Lt.-Col. A. B. Lloyd D.S.O., T.D., D.L., J.P.	Wheatenhurst
Longfield Lt.-Col. William Elrington	Northleach
Luker C. W	West Dean
McCalmont Brig.-Gen. R. C. A., D.S.O.	Moreton-in-Marsh
McIlquham G., J.P.	Cheltenham (Rural)
Martyn A. W	Charlton Kings
Miles Alfred James	Cheltenham (Sydenham)
Morrison-Bell Lt.-Col. E. F., O.B.E., D.L.	Tetbury
Nicholls W. T	Upton St. Leonards
Owen H. E	Cheltenham (St. Peter's)
Palmer Col. A. J., D.S.O., T.D., D.L., J.P.	Fairford
Price William	Berkeley
Prout H. W	Dursley
Pyke-Nott J. M	Beckford
Rudge W. S	Kingswood (North)
Rymer J. G	Ashchurch
Scott J. M	Newent
Scutt F. G.	Winterbourne
Sims E	Tidenham
Skelton John Osborne Marshall	Cheltenham (Dunalley)
Stephens H. R.	Olveston
Terry Joseph Pitcher	Newnham
Tyler Brig.-Gen. A. M., C.M.G., D.S.O.	Lydney
Walker Lt.-Col. P. L. E., D.S.O.	Badminton
Weech W. N	Cheltenham (Christchurch)
Wilshire A	Mangotsfield (East)
Witts Maj. E. F. B., D.S.O., J.P.	Bourton-on-the-Water

OFFICIALS OF THE COUNTY COUNCIL.

County offices, Gloucester.

Clerk to the Council & Standing Joint Committee, Clerk of the Peace, Clerk to the Lieutenantcy & Registration Officer, Edward Theodore Gardom O.B.E. Shire hall, Gloucester

County Treasurers, Lloyds Bank Limited, Gloucester

County Accountant, Geoffrey Thomas Bailey, Shire hall, Gloucester

Deputy Accountant, Sutcliffe Earnshaw, Shire hall, Gloucester

County Surveyor, Col. Edward Stockley Sinnott C.M.G., V.D., T.D., M.Inst.C.E., D.L. Shire hall, Gloucester

Secretary of Education, Horace West Household M.A. Shire hall, Gloucester

Architect & Surveyor to the Education Committee, Robert Sebastian Phillips, Shire hall, Gloucester

Medical Inspector of Schools for the County of Gloucester, Thomas Frederick Hillyer Blake L.R.C.P. & S.Edin., L.R.F.P.S.Glas., D.P.H. Cramond, Shurdington road, Cheltenham

Medical Inspector of School Children, Mrs. S. Wilson M.B.Lond. Rose-neath, Fairmount road, St. Mark's, Cheltenham

County Analyst & Official Agricultural Analyst, Rowland Holliday Ellis F.I.C., F.C.S. City & County Laboratory, 1 & 3 Clarence street, Gloucester

Clerk to Visitors of County Mental Hospitals, Edgar B. Key, Wotton Mental Hospital, Gloucester

Returning Officer for the County Council Elections, Herbert Harger Scott LL.B. Berkeley house, Berkeley street & 19 College green, Gloucester

Medical Officer of Health, John Middleton Martin B.A., M.D., B.C., D.P.H. Camb. Shire hall, Gloucester

County Tuberculosis Officer, W. Arnott Dickson M.D. St. Andrew, F.R.C.S., M.R.C.P., D.P.H. Edin. Shire hall, Gloucester

Coroners for the County: Forest division, Maurice Frederic Carter, Newnham; deputy, Peter Buchanan M.B., C.M.Glas. The Old Bank house, Coleford; Lower division, Sir John Lloyd Vaughan Seymour Williams K.B.E., T.D. The Lodge, Warmley, Bristol; deputy, Percy Baldwin, Baldwin street, Bristol; assistant deputy, Francis Gerald Whittuck, Bitton, Bristol; Stroud division, John R. Morton Ball, George street, Stroud; deputy, Reginald Russell Smith, George street, Stroud; Upper division, John Waghorne, 2 Crescent place, Cheltenham; deputy, Walter James Forbes, 24 Rodney road, Cheltenham; Tewkesbury borough division, Neville Gregory Moore, 69 High street, Tewkesbury; deputy, S. Laurie Smith M.B., Ch. B. Church street, Tewkesbury

Chief Constable & Chief Inspector under the Weights & Measures Acts & under the Diseases of Animals Acts, Major F. L. Stanley Clarke O.B.E. Holland house, Lansdown road, Cheltenham

Inspectors of Weights & Measures, No. 1 District, Frank E. Prosser, 49 St. George's place, Cheltenham; No. 2 District, Edgar Barton, High street, Staple Hill, Bristol; No. 3 District, Albert Charles Jones, 2 Montpellier, Gloucester

Divisional Surveyors, with their Districts: Cheltenham & Gloucester, F. G. Cooke, Bamfurlong, near Cheltenham; Cirencester, J. J. Goode, 2 Galba villas, Victoria road, Cirencester; Dursley & Tetbury, A. M. Davies, Dursley; Forest (Northern), F. Idiens, Littledean; Forest (Southern), P. S. Bennett, Aylburton; Newent, N. Riley, Newent; Northleach & Stow, P. Buckle, Bourton-on-the-Water; Sodbury, B. Horne, Chipping Sodbury; Stroud & Wheatenhurst, E. Larque, Stonehouse; Thornbury, S. J. Bennett, Thornbury; Winchcombe & Campden, C. J. A. Beynon, Willersey, Broadway, Worcs

Veterinary Inspectors under the Diseases of Animals Acts, with their Districts: Bristol, Charles E. Perry F.R.C.V.S. Woodlands, Staple hill, Bristol; Campden, Archibald Renfrew M.R.C.V.S. Croft villa, Broadway, Worcs.; Cheltenham, Thomas James Brain M.R.C.V.S. 5 St. George's terrace, Cheltenham; Cirencester, Thomas James Reynolds M.R.C.V.S. West lodge, Cirencester; Dursley, William Stephen Codrington M.R.C.V.S.; Fairford, John Richmond Baxter M.R.C.V.S. Downington house, Lechlade; Forest, John W. H. Masheter M.R.C.V.S. Newnham-on-Severn; Gloucester, A. O. McDowell M.R.C.V.S. Lewisham house, Brunswick road, Gloucester; Newent, W. J. Boyd M.R.C.V.S. Newent, Glos; Sodbury, Stephen Codrington M.R.C.V.S. Runnymede, Station road, Chipping Sodbury; Stow-on-the-Wold, Leonard Cornwall Maguire F.R.C.V.S. Malvern house, Stow-on-the-Wold; Stroud,

Thomas Josiah Margaron M.R.C.V.S. London road, Stroud; Tetbury,
Ernest E. Seldon M.R.C.V.S. Delburn, Tetbury; Tewkesbury, William
Charles Maguire M.R.C.V.S. 81 High street, Tewkesbury; Thornbury,
William Richardson Watson M.R.C.V.S. Nirvana, High street, Thorn-
bury; Tidenham, Christopher John Pugh M.R.C.V.S. Llanover lodge,
Chepstow

JUSTICES OF THE PEACE FOR THE CHELTENHAM PETTY SESSIONAL DIVISION.

Betteridge James William, Melville, Swindon road, Cheltenham
Blagg George, 14 Victoria terrace, Cheltenham
Bourne Edward, 3 Crescent terrace, Cheltenham
Bouth Rev. Reginald H. M., M.A. Battledown court, Oakley road,
Charlton Kings (chairman)
Colchester-Wemyss Sir (Maynard) Francis K.B.E., D.L. Ravensworth,
Thirlestaine road, Cheltenham
Davies Richard M.D. Harford Shurdington, near Cheltenham
de Sausmarez Frederick Barlow, 5 Queen's parade, Cheltenham
Evans Edward Ebenezer Holt, Greenfields, Bracknell, Berks
Faithfull Miss Lilian Mary C.B.E., M.A. Four Winds, Witcombe, Gloucester
Griffith Col. John Charles V.D. Montpellier Spa hotel, Lansdown place,
Lansdown road, Cheltenham
Ker Miss Flora C. Wych Elm, Lansdown parade, Cheltenham
Lewis David, Redesdale lawn, The Park, Cheltenham
Logan Ross McGregor, Glenthorpe, Battledown approach, Cheltenham
Margrett Charles Henry C.B.E. Sandford house, Old Bath rd. Cheltenham
Peacey Frederick John, The Wold, Cirencester road, Charlton Kings
Peebles Brig.-Gen. Evelyn C.B., C.M.G., D.S.O. Woodlands, The Park,
Cheltenham
Pratt Rev. Henry Madan M.A. 5 Bayshill terrace, St. George's road,
Cheltenham
Rackham Miss K. Jones' house, Bentham, Badgeworth
Ratcliff Miss C. L., O.B.E. Southam-De-la-Bere, Prestbury
Rowbotham Miss E. M. Halbeath, King's road, Cheltenham
Skelton John O. M. Kilerevan, Carlton street, Cheltenham
South Arthur Ernest, St. Mary's, Ryeworth road, Charlton Kings
Ward John Field, 3 Linden terrace, Cleveeland street, Cheltenham
Williams Oliver John LL.B. County Court, County Court rd. Cheltenham
Winterbotham Sir Henry Martin K.C.S.I. Wychbury, Moorend road,
Cheltenham
Winterbotham Miss C. F., M.B.E. Holmdene, Evesham road, Cheltenham
The Mayor of Cheltenham, the Chairman of the Charlton Kings Urban
District Council & the Chairman of Cheltenham Rural District Council,
are ex-officio justices

Clerk to the Justices, John Waghorne, 2 Crescent place, Cheltenham

Petty Sessions are held at the Police Court every day at 11 a.m. The
following places are included in the division:—Cheltenham, Badgeworth,
Shurdington, Boddington, Bishop's Cleeve, Gotherington, Southam,
Cowley, Brockhampton, Stoke Orchard, Woodmancote, Cubberley,
Charlton Kings, Leckhampton, Prestbury, Swindon, Staverton, Up-
Hatherley, Uckington, Woolstone & Great Witcombe

DISTRICT REGISTRY OF THE HIGH COURT OF JUSTICE.

County Court, County Court road.
District Registrar, Oliver John Williams LL.B., J.P

CORPORATION.

MAYOR.

Alderman Peter Philip Taylor J.P

ALDERMEN.

North Ward, Charles Henry Margrett C.B.E., J.P. Sandford house, Old
Bath road
Central Ward, John Poytress Pates, Morecambe, Sydenham road south
East Ward, Peter Philip Taylor J.P. Crenden, Lansdown road
South Ward, Miss Clara Frances Winterbotham M.B.E., J.P. Holmdene,
Evesham road
Middle Ward, William Sawyer, Hillsborough, King's road
West Ward, James Moore, 1 Oxford place, London road

COUNCILLORS.

North Ward.

Ward John Field J.P. 3 Linden terrace, Cleveeland street
Wheeler Arthur George M.B.E. 151 Gloucester road
Yarnold Henry Thomas, 296 High street

Central Ward.

Biggs Lt.-Col. Charles William, 4 Montpellier grove
Waite Thomas Wilfred, Engelberg, Cleeve hill
Weech William N., M.A., C.C. Greenfields, The Park

East Ward.

Miller Harold, Melbourne, London road
Smith Selim John, 67 High street
(One vacancy)

South Ward.

James Leigh, 96 Leckhampton road
Lipson Daniel Leopold M.A. Corinth college, Bath road
Pruen Arthur Sidney Fitzgerald, Fallowfield, St. Stephen's road

Middle Ward.

Langley Lionel Scott, 2 Moorend Park lawn
Thomas Hugh William, Ormond house, Montpellier walk
Trye Capt. John Henry C.B.E., R.N. (ret.), The Grotto, Moorend road

West Ward.

Hayward William Curling M.B.E., M.B., B.S. Eversley, Eldorado road
Smith Percy Tyler, 8 Hatherley road
Ward Edward L. Penstowe, Hatherley Court road

Monthly Meetings.—First monday in each month except August & November

OFFICERS OF THE CORPORATION.

Town Clerk, Clerk to the Urban Authority, Clerk to the Burial Board & Clerk to the Library Committee & Rating Authority, Robert Owen Seacome, Municipal offices, 61 to 73 Promenade
 Chief Assistant, Richard Board, Municipal offices
 Secretary for Education, Walter Turner Long, Municipal offices
 Medical Officer of Health & School Medical Officer, Donald Ewart Morley M.D., B.S., M.R.C.S., L.R.C.P., D.P.H. Municipal offices
 Assistant Medical Officer of Health & Assistant School Medical Officer, Isaac Joseph McDonough L.R.C.P. & S.Edin., D.P.H. Municipal offices
 Borough Electrical Engineer, Walter J. Bache M.I.E.E. Municipal offices
 Borough Surveyor & Water Engineer, Joseph Spiers Pickering M.I.C.E. Municipal offices
 Assistant Surveyor, Edwin Earp, Municipal offices
 Borough Treasurer & Rating & Valuation Officer, Ernest William Deacon F.S.A.A., F.I.M.T.A. Municipal offices
 Chief Sanitary Inspector, Francis Robert Jefford M.I.S.A., A.R.San.Inst. Municipal offices
 Collectors of Poor Rates & Rating & Valuation Officers, Francis H. Harris & Edwin D. Ricketts, Municipal offices
 Collector of Rates, Alfred Ricketts, Municipal offices
 Librarian & Curator, D. W. Herdman F.L.A. Public Library, Clarence street
 Inspector of Hackney Carriages & Inspector under Diseases of Animals Acts, Albert James Wayman, Police station, Crescent place
 Veterinary Inspector under the Diseases of Animals Acts, Thomas J. Brain M.R.C.V.S. 5 St. George's terrace, St. James's square
 Borough Meteorologist, David Leuchars, Field lodge, College road
 Captain of the Fire Brigade, S. J. Such, jun. St. James' square
 Superintendent of the Cemetery & Sexton, Thomas Woolhouse, Cemetery lodge, Cemetery road

CHELTENHAM REGISTRATION DISTRICT.

Superintendent Registrar, Gilbert McIlquham, 22 Rodney road; deputy, Clinton Gilbert McIlquham, 22 Rodney road
 Registrar of Births & Deaths, Cheltenham sub-district, Frank William Brill, 15 Grosvenor place south
 Registrar of Marriages, Charles Thomas Deane, 22 Rodney road; 52 Grosvenor street & 3 Sydenham villas, Sydenham Villas road; deputy, Arthur Collins Evans, 67 Gloucester road

CHARLTON KINGS URBAN DISTRICT COUNCIL

The Council meet at the Council Offices, London road, the 2nd tuesday in each month at 5 p.m.

MEMBERS.

Chairman, Rev. Reginald Hampson Myddleton Bouth M.A., J.P. Battle-down court, Oakley road, Charlton Kings
 Vice-Chairman, William S. F. Harris, Mimosa, London road, Cheltenham
 Bond Edmund, Lyefield villa, Copt Elm road, Charlton Kings
 Boroughs Richard, Harboro, Lyefield road west, Charlton Kings
 Fry Frederick John, Wintonville, Cirencester road, Charlton Kings
 Hughes John, Ryeworth house, Ryeworth road, Charlton Kings

Martyn Alfred W. The Hearne, Hearne road, Charlton Kings
 Mitohell Albert Dowler, Ham court, Ham road, Charlton Kings
 Peacey Frederick John J.P. The Wold, Cirencester road, Charlton Kings
 South Arthur E., J.P. St. Mary's, Ryeworth road, Charlton Kings
 Stevens Joseph, Holythorn cottage, Ryeworth road, Charlton Kings
 Wood Frederick Ernest, Normanhurst, Hale's road, Cheltenham

OFFICERS.

Clerk, Walter J. Forbes, 24 Rodney road, Cheltenham
 Treasurer, Wm. M. Alford, Lloyds Bank Ltd. 393 High st. Cheltenham
 Medical Officer of Health, Arthur Barrett Cardew M.C., M.B., B.S., F.R.C.S. Edin. Keynsham lawn, High street, Cheltenham
 Sanitary Inspector, F. A. Middleton, Rotorua, Cirencester road, Charlton Kings
 Collector, Frederick George Wheeler, Rate office, London road, Charlton Kings & Mayville, Cirencester road, Charlton Kings
 Rating Officer, Charles H. Tortonese, Cranbourne, Ryeworth road
 Surveyor, Charles Robert Smith, The Depot, Horsefair street, Charlton Kings

CHELTENHAM GUARDIANS COMMITTEE, 1931-32,

NAMES AND ADDRESSES OF MEMBERS.

Members nominated by Borough or District Councils.

Cheltenham Borough.

Allen James, The Gables, Prestbury road, Cheltenham
 James Leigh, 96 Leckhampton road, Cheltenham
 Langley Lionel Scott, Fairleigh, Shurdington road, Cheltenham
 Taylor Peter P., J.P. Creden, Lansdown road, Cheltenham
 Waite Thomas W. Engelberg, Cleeve hill, Cheltenham
 Ward John F., J.P. 3 Linden terrace, Cleeveland street, Cheltenham
 Wheeler Arthur G., M.B.E. Ivanhoe, Gloucester road, Cheltenham
 Yarnold Henry T. 296 High street, Cheltenham

Charlton Kings Urban District Council.

Hughes John, Ryeworth house, Ryeworth road, Charlton Kings
 Wood Frederick E. Normanhurst, Hales road, Cheltenham

Cheltenham Rural District Council.

Atherton Rev. W. B., B.A. The Rectory, Cubberley, near Cheltenham
 Davis J. D. Yew Tree farm, Badgeworth
 Day R. G. Westholme, Coronation road, Prestbury, Cheltenham
 Robertson W. T. M. Shurdington lodge, Shurdington, Cheltenham
 Smith S. F. Swindon gardens, Tewkesbury road, Swindon
 Stevens Miss D. M. M. Idsall, High street, Prestbury

Members appointed by the Gloucestershire County Council as representing County Electoral Divisions.

Briggs Joshua M. The Lawn, Park place, Cheltenham
 Brooke-Murray Major H. 2 Gainsborough, College road, Cheltenham
 Gurney Brian T. Trail End, Coronation road, Cheltenham
 Hayward W. Curling M.B.E., M.B., B.S. Eversley, Eldorado road, Cheltenham
 Lipson Daniel L., M.A. 117 Bath road, Cheltenham
 McIlquham Gilbert J.P. Staverton house, near Cheltenham
 Martyn Alfred W. The Hearne, Hearne road, Charlton Kings
 Miles Alfred J. St. Anne's, St. Anne's road, Cheltenham

Owen H. E. 57 Rodney road, Cheltenham
 Skelton John O. M., J.P. Kilcrevan, Carlton street, Cheltenham
 Weech W. N. Greenfields, The Park, Cheltenham

Members appointed by the Gloucestershire County Council not being elected
 Members of the Council.

Banks Miss E. J. The Orchids, Prestbury road, Cheltenham
 Bourne Lt.-Col. Walter F., O.B.E. Weston house, Pittville, Cheltenham
 (chairman)
 Marshall William L. W., C.M.G., M.R.C.S., L.S.A., J.P. Drake house,
 Malvern road, Cheltenham
 Mayall Charles, Cyprus lodge, Princes road, Cheltenham
 Rowbotham Miss E. M., J.P. Halbeath, King's road, Cheltenham
 Tinson Miss V. Cleavelands, Evesham road, Cheltenham
 Whittaker John E. 3 Hawarden parade, St. Paul's road, Cheltenham
 Wilcox Mrs. Frogmore, Lake street, Prestbury

OFFICERS.

Acting Clerk, Walter Mills, Swindon road
 General Relieving Officer & Collector for the Whole Area, William James
 Wrathall, Oswald villa, Swindon road
 Relieving Officer, John Henry Archibald Fincham, Swindon road
 Vaccination Officer, Mrs. Clifford, 112 Fairview road, Cheltenham
 Medical Officers: No. 1 district, Arthur Emlyn L.R.C.P. & S.Edin.,
 L.R.F.P.S.Glas. Dunalley house, St. Paul's road; No. 2 district, David
 Clow M.B., Ch.B.Edin. Lauriston house, Queen's parade; No. 3 district,
 David William Jabez Andrews M.B., B.S. 2 Crescent terrace; No. 4 dis-
 trict, Robin Andrews M.R.C.S., L.R.C.P. 1 The Cedars, Prestbury road;
 No. 5 district, William Guy Lidderdale M.B., B.S. 29 Leckhampton road
 Public Vaccinators: Cheltenham district, Miss Eveleen B. G. Rivington
 M.B., B.S.Lond., M.R.C.S.Eng., L.R.C.P.Lond. Milverton, Church street,
 Charlton Kings; Charlton Kings district, William Guy Lidderdale M.B.,
 B.S. 29 Leckhampton road; Prestbury district, Robin Andrews M.R.C.S.,
 L.R.C.P. 1 The Cedars, Prestbury road

The Institution, in Swindon road, is an edifice of brick, erected about
 1840, & re-constructed & enlarged in 1887 & will now hold 534 inmates;
 new casual wards were built in 1883-4 in St. Paul's road; Rev. William
 R. Bellerby, chaplain; Rev. T. C. Collins-Williams, Free Church chap-
 lain; Richard Davies M.D., J.P. medical officer; John William Stonier,
 master; Mrs. Mary Stonier, matron

CHELTENHAM RURAL DISTRICT COUNCIL.

The parishes in the District are Badgeworth, Cowley, Cubberley, Leck-
 hampton, Prestbury, Shurdington, Staverton, Swindon, Uckington,
 Up-Hatherley & Great Witcombe. The area is 18,401 acres; population
 in 1931, 5,802

Council meets 2nd thursday in each month at 2 p.m.

Chairman, Gilbert McIlquham J.P. Staverton house, near Cheltenham

COUNCILLORS.

Parish of Badgeworth.

Davis J. D. Yew Tree farm, Badgeworth
 Walker J. Crickley Hill, near Gloucester

Parish of Coberley.

Atherton Rev. W. B., B.A. The Rectory, Cubberley

Parish of Cowley.

Workman S. The Bakery, Cowley

Parish of Great Witcombe.

Paget H. Witcombe farm, Great Witcombe

Parish of Leckhampton.

Hicks D. F. Hampton villa, Shurdington road, Cheltenham

Parish of Prestbury.

Day Richard G. Westholme, Coronation road, Prestbury, Cheltenham
 Leschallas Capt. H. P. Whitehill, Mill lane, Prestbury, Cheltenham
 Robson John W. Leven, Coronation road, Prestbury, Cheltenham
 Stevens Miss D. M. M. Idsall, High street, Prestbury, Cheltenham
 Wiggett Alfred, Church farm, Mill street, Prestbury, Cheltenham

Parish of Shurdington.

Robertson W. T. M. Shurdington lodge, Shurdington, Cheltenham

Parish of Staverton.

Phillips A. G. Hayden cottage, Staverton, near Cheltenham

Parish of Swindon.

Yeend W. Millfield, Tewkesbury road, Cheltenham

Parish of Uckington.

Smith S. F. Swindon gardens, Tewkesbury road, Cheltenham

Parish of Up-Hatherley.

Newman R. H. C. Manor farm, Up-Hatherley, near Cheltenham

OFFICIALS.

Clerk, H. G. A. Knight, Council offices, 11 & 15 Rodney road
 Treasurer, William M. Alford, Lloyds Bank Ltd. 393 High street
 Medical Officer of Health, Francis J. Lidderdale M.C., M.B., B.S., D.P.H.
 Evesham lodge, Prestbury road
 Sanitary Inspector, Ernest W. Moore, 9 Bath parade
 Surveyor, H. F. Freeman A.F.A.S., A.R.S.I. 11 & 15 Rodney road
 Collector of Rates, A. J. Smart, 11 & 15 Rodney road
 Vaccination Officer, Miss G. A. Mill, Suffolk square

PUBLIC ESTABLISHMENTS.

Agg-Gardner Recreation Ground, Marle Hill road, Chas. William Lodge, supt
 Borough of Cheltenham Electricity Department, Arle road; showrooms,
 Promenade; sub-station, Moored road
 Borough of Cheltenham Public Abattoir, Gloucester road; E. Tallboy, supt
 Cemetery (St. Mary's), High street
 Cemetery (New), Cemetery road, Robert Owen Seacombe, town clerk; Thomas
 Woolhouse, supt
 Charlton Kings Cemetery, Horsefair street, Charlton Kings
 Cheltenham Chamber of Commerce & Traders' Association; registered
 office, Crescent place, H. F. Midwinter, see
 Cheltenham College Baths, College Baths road, George Lodge, caretaker
 Cheltenham Corporation Central Depot, St. James's square, W. R. Armstead,
 highways supt.; Leckhampton depot, Moored road & Charlton Kings
 depot, Horsefair street, Charlton Kings

Cheltenham Corporation Water Works, Hewlett road & Harp Hill, Battle-down
 Cheltenham & District Gas Co. (The); works, Gloucester road; L. E. Twycross, engineer & works manager
 Cheltenham Ladies' College Baths, Malvern road
 Cheltenham Municipal Art Gallery & Museum, Clarence street, Daniel W. Herdman F.L.A. curator
 Cheltenham Visitors' Information Bureau, Town Hall, Imperial square, Mrs. E. H. Bisset, manageress
 Corporation Public Library, Clarence street, Daniel W. Herdman F.L.A. librarian
 Corporation Pumping Station, Keynsham road, Henry George Bosworth, waterworks foreman
 The County Court house, in County Court road, erected in 1870, from the designs of J. C. Sorby, architect, of Brunswick square, London, is an edifice of stone in the Classic style, & comprises suites of offices, a spacious hall of fine proportions, & retiring rooms for the judge & members of the legal profession. Courts are held twice a month; attendance at the office daily from 10 till 4; Saturdays, 9 till 12; His Honor Judge Alfred R. Kennedy K.C. judge; Oliver John Williams LL.B., J.P. registrar & high bailiff. The following is a list of the parishes in the district:—Badgeworth, Birdlip, Charlton Kings, Cheltenham, Cowley, Cubberley, Dowdeswell, Leckhampton, Prestbury, Shurdington, Staverton, Swindon, Uckington, Up-Hatherley, Whittington, Great Witcombe & Little Witcombe
 Certified Bailiffs under the Law of Distress Amendment Act, Walter Fitzroy Powles, 20 Regent street; John H. Evans; Young & Gilling, 50 Promenade; Charles Frederick Pugh, 7 Selkirk street & Martin Ernest A. Martin, 24 Marle Hill parade
 County Police; Head quarters office, Holland house, Lansdown road; County Police Station, Crescent place; sub-stations, Tewkesbury road; (St. Mark's) 210 Gloucester road; (Bath road) 6 & 8 Leckhampton road; (Pittville) 4 Albert place; Copt Elm road, Charlton Kings & 1 Jubilee villas, Deep street, Prestbury
 County Weights & Measures Office, 49 St. George's place, Frank Ernest Prosser, inspector
 Customs & Excise & Old Age Pension Office, 25 Cambray place; E. F. Pullen, A. E. Shackelford & G. W. Salmon, officers
 Fire Engine & Escape Station (Corporation), St. James's square
 Inland Revenue Office (E. J. Mitchell, H.M. inspector of taxes), Idmiston house, 178 High street
 King's Tax Offices, 2 Bath street, Wilfrid A. Leigh, collector for Cheltenham North & South & Charlton Kings & Leckhampton
 Ministry of Labour Employment Exchange (men's dept.), Oddfellows' hall, Grosvenor terrace, High street & (women's dept.) 26 Clarence street; E. P. Bartlett, manager
 Montpellier Baths (Municipal), 49 Bath road, T. Hudson, supt
 Montpellier Gardens (property of the Corporation), Montpellier walk; office, Municipal offices, 61 to 73 Promenade
 Montpellier Rotunda, Montpellier Rotunda Co. Limited, proprietors; George H. Phillips, Montpellier walk, sec
 Naunton Park Recreation Ground, Naunton lane
 Pittville Park, Evesham road
 Sandford Recreation Ground, Barrett's Mill lane
 Swimming & Washing Baths (Corporation), Great Western road, Herbert W. Pilkington, manager

Town Hall, Imperial square
 Urban District Council Weighbridge, London road, Charlton Kings
 Whaddon Road Recreation Ground, William Hamblin, superintendent

PUBLIC OFFICERS.

Clerk to the Cheltenham Borough Old Age Pension Committee & to the Nos. 1 North, Central & East Wards & 2 South, Middle & West Wards Sub-Committees, Robert Owen Seacome, Municipal offices, 61 to 73 Promenade
 Clerk to Cheltenham Rural & Charlton Kings Old Age Pension Sub-Committee, Gilbert McIlquham, 22 Rodney road
 Clerk to Commissioners of Taxes, John Waghorne, 2 Crescent place; assistant clerk, Alfred Raymond Pigott, 2 Crescent place

PLACES OF WORSHIP.

CHURCH OF ENGLAND.

St. Mary's (parish church), Church street; Rev. L. Gordon Melville Sheldon M.A. The Rectory, Douro road, rector; Rev. Walter William Chapman M.A., LL.B.; Rev. Rex Edward Ambrose Lloyd B.A. & Rev. Alexander Arthur Headley, hon. assistant clergy
 All Saints', All Saints' road, Rev. Canon Philip M. C. Johnstone M.A. All Saints' vicarage, All Saints' Villas road, vicar, & surrogate; Rev. Edward Samuel John D'Alessio B.A. & Rev. Thomas Arthur Stephen Marsden, curates
 Christ Church, Malvern road, Rev. Canon Francis Hanmer Webb-Peploe M.A. Christ Church vicarage, Malvern road, vicar; Rev. David F. J. Davies B.A. curate
 Church of the Holy Apostles, London road, Charlton Kings, Rev. Alfred Henry Rhodes M.A. Charlton house, Cirencester road, Charlton Kings, vicar & rural dean
 Emmanuel (parish), Naunton terrace, Rev. Herbert Daniel Peel, Emmanuel vicarage, Leckhampton road, vicar
 Holy Trinity, Portland street, Rev. William Grist M.A. Holy Trinity vicarage, Clarence square, vicar
 St. James's, Suffolk square, Rev. George William Boothroyd M.A. St. James's vicarage, Tivoli road, vicar
 St. John's, Berkeley street, Rev. Cyril H. Lancaster M.A., hon. C.F. 8 Sydenham villas, Sydenham Villas road, vicar
 St. Luke's, St. Luke's road, Rev. Charles Cousens Petch M.A., F.R.G.S. St. Luke's vicarage, College road, vicar
 St. Mark's, Church road; Rev. Cecil William Jameson M.A. The Vicarage, Church road, St. Mark's, vicar
 St. Mary's (Charlton Kings Parish Church), Horsefair street, Charlton Kings, Rev. Edgar Neale M.A. The Vicarage, Cirencester road, Charlton Kings, vicar; Rev. William Leonard Smith M.A. Stoneville, Cirencester road, Charlton Kings, curate
 St. Mary's (Prestbury Parish Church), Mill street, Prestbury, Rev. John Baghot-De la Bere M.A. The Vicarage, Deep street, Prestbury, vicar
 St. Mary's Mission Chapel, High street
 St. Matthew's (chapel of ease), Clarence street, served by the clergy of the parish church
 St. Paul's, St. Paul's road, Rev. William Retallack Bellerby, St. Paul's vicarage, Evesham road, vicar; Rev. Gerald Alfred Hutchison M.A. & Rev. Denis Harold Hallett L.Th. curates

St. Peter's, Tewkesbury road; Rev. William Edward Miller Williams M.A.
 St. Peter's vicarage, Tewkesbury road, vicar
 St. Peter's (Leckhampton Parish Church), Church road, Leckhampton;
 Rev. Canon Frederick William Sears M.A. The Rectory, Church road,
 Leckhampton, rector, & surrogate
 SS. Philip & James (Leckhampton), Grafton road, Rev. John M. Ballard
 M.A. St. Philip's vicarage, Painswick road, vicar
 St. Stephen's, St. Stephen's road, Rev. Albert Edward Addenbrooke
 M.A. St. Stephen's vicarage, Andover road, vicar, & surrogate; Rev.
 Richard James Keble, curate

BAPTIST.

Cambray place, Rev. Henry John Andrews, 6 Priory street, minister
 Church street, Charlton Kings
 Gas Green Mission Church, Russell street
 Golden Valley Mission Chapel, Gloucester road
 Salem, Clarence parade, Rev. Keith Tucker, 18 Lansdowne parade, minister
 Providence (Strict), Naunton parade, Bath road
 Bethel, Knapp road
 Zion (Leckhampton), Pilley lane, Rev. J. C. Humphreys, minister

CHRISTIAN SCIENCE.

First Church of Christ Scientist, Bayshill road

CHURCH OF CHRIST.

Portland Tabernacle, Portland street

CONGREGATIONAL.

North place (Countess of Huntingdon's Connexion)
 Union, Deep street, Prestbury

JEWISH.

Jews' Synagogue, St. James's square

PLYMOUTH BRETHREN.

Regent Hall, Regent street
 St. George's Hall, 333 High street

PRESBYTERIAN.

St. Andrew's Presbyterian Church of England, Fauconberg road; Rev.
 James W. Purves, 15 Royal crescent, minister

PRIMITIVE METHODIST.

Ebenezer, King street (Gloucester & Cheltenham Circuit), Rev. J. Yorke
 Barber, Hawarden, Cirencester road, minister
 Ryeworth road, Charlton Kings, Rev. J. Yorke Barber, Hawarden, Ciren-
 cester road, minister

ROMAN CATHOLIC.

St. Gregory's, St. James's square, Rev. John Adrian Coughlin O.S.B., Ph.D.
 St. Gregory's priory, Manchester street, rector; Rev. Thomas Sebastian
 Simpson O.S.B. assistant priest

SOCIETY OF FRIENDS.

Friends' Meeting House, Portland street

UNITARIAN.

Bayshill Unitarian Church, Chapel walk; Rev. Barbara Thomas, 14
 Rotunda terrace, Montpelier street, minister

UNITED METHODIST.

Royal Well Church, St. George's road

WESLEYAN METHODIST.

Rev. Ezra Kendall, 2 Clarence square (supt.); Rev. J. Leonard Smith,
 Rev. R. Starling Boulter & Rev. Henry Babb, supernumeraries
 Bethesda, Great Norwood street
 St. Mark's, Gloucester road
 Swindon road
 Wesley, St. George's street

VARIOUS.

Apostolic Church (The), Grosvenor terrace; Joseph C. Hawkins, overseer
 Church of Jesus Christ of Latter-Day Saints, 178 High street
 Spiritualist Church, Bennington street
 Walker Memorial Undenominational Church, Whaddon road

MISSION ROOMS &c.

All Saints' Church House, 26 Grosvenor street
 All Saints' Parish Room, Fairview street
 Charlton Kings Parish Hall, Church street, Charlton Kings
 Christadelphian Meeting Room, The Rotunda, Montpelier walk & Albion st
 Gospel Mission Hall, Naunton lane
 Ham Mission Room, Ham road, Charlton Kings
 Holy Apostles Church Hall, London road, Charlton Kings
 Holy Trinity Mission Hall, Sherborne street
 Mission Hall, Berkeley avenue
 Railway Mission Hall, Millbrook street
 St. Faith's Mission Church, Sherborne place
 St. James' Mission Room, Upper Bath street
 St. John's Church Room, Albion street
 St. Luke's Parish Hall, Clare street
 St. Mark's Mission Church, Fiddlers green, Hesters way
 St. Mark's Parish Hall, Rowanfield road
 St. Mary's Parish Room, Church street, Charlton Kings
 St. Mary's Parish Room, St. James's square
 St. Mary's Prestbury Mission Room, Marle Hill Court road
 St. Michael's Mission Church, Whaddon road
 St. Paul's Mission Hall, Swindon road
 St. Peter's Mission Hall, Swindon road
 St. Peter's Parish Hall, Church road, Leckhampton
 SS. Philip & James Parish Room, Moored street
 St. Stephen's Church Mission Room, Albany road
 Salvation Army, 39 Bath road & Granville street
 Salvation Army, Victoria house, Tewkesbury road; Ensign Doris Swain,
 officer in charge

COLLEGES & SCHOOLS.

Cheltenham Technical College, The Lypiatts, Lansdown road; Ernest
 Ivamy M.A., F.R.Hist.S. principal
 Cheltenham Grammar School, High street; R. R. Dobson M.A. headmaster;
 E. R. Richings, bursar

Pate's Grammar School for Girls, St. Margaret's road; junior school, 1 St. Margaret's ter. St. Margaret's rd.; Miss A. N. Miles M.A. head mistress
Evening School of Commerce, Science & Technology, St. Margaret's road;
Ernest Ivamy M.A., F.R.Hist.S. principal
Schools of Arts & Crafts, St. Margaret's road; A. Seaton White B.Sc. principal
Dean Close Memorial School, Shelburne road; Percy Bolton M.A. head master
St. Paul's Training College for Men, Swindon road; Rev. William Ernest Beck M.A. Durham, hon. C.F. principal
St. Mary's Training College for Teachers, St. George's place; Miss A. E. Monk M.A. principal

BOROUGH OF CHELTENHAM EDUCATION COMMITTEE,
1931-1932.

Meetings held on the last monday in each month in the offices, at 5 p.m.
Chairman, The Deputy Mayor, Alderman Charles Henry Margrett C.B.E.,
J.P. Sandford house, Old Bath road.
Vice-Chairman, Alderman Miss Clara F. Winterbotham M.B.E., J.P.
Holmdene, Evesham road.

Allen James, The Gables, Prestbury road
Beek Rev. William Ernest M.A. Training college
Blagg George J.P. 14 Victoria terrace
Bourne Edward J.P. 3 Crescent terrace
Clauss Paul Robert M.A. 120 Bath road
Conder Miss E. M., M.A. Longfleet, All Saints' Villas road
Dye Arthur G. 171 Gloucester road
James Leigh, 96 Leckhampton road
Johnstone Rev. Canon Philip Marmaduke C., M.A. All Saints' vicarage
All Saints' Villas road
Khollys Miss M. E. H. 3 Hatherley villas, Andover road
Lipson Daniel L., M.A. 117 Bath road
Moore James, 1 Oxford place, London road
Pruen Arthur Sidney F. Fallowfield, St. Stephen's road
Smith Selim John, 67 High street
Stewart James, 9 Bayshill terrace, St. George's road
Taylor Peter Philip J.P. (mayor), Crenden, Lansdown road
Trye Capt. John Henry C.B.E., R.N. (ret.), The Grotto, Moorend road
Ward John Field, 3 Linden terrace, Cleaveland street
Weech William N., M.A., C.C. Greenfields, The Park
Wheeler Arthur George M.B.E. 151 Gloucester road
White Albert Close, 94 Gloucester road
Yarnold Henry Thomas, 296 High street

Secretary, W. Turner Long, Municipal offices, 61 to 73 Promenade
Treasurer, W. M. Alford, Lloyds Bank Ltd. 393 High street
School Medical Officer, Donald E. Morley M.D., B.S., M.R.C.S., L.R.C.P.,
D.P.H. Municipal offices
Assistant School Medical Officer, Isaac Joseph McDonough L.R.C.P. &
S. Edin., D.P.H. Municipal offices
School Dentist, A. S. Akehurst L.D.S. Municipal offices
School Attendance Officers, T. B. K. Deavall (chief), E. J. Larner & J. Hope,
Municipal offices
School Nurses, Miss Effie Hay & Miss Florence Hodgson, Municipal offices
Employment Officer, C. W. Davies, Juvenile Employment Bureau, Municipal
offices

PUBLIC ELEMENTARY SCHOOLS.

All Saints' (senior boys & girls), Fairview road; N. C. H. Edwards. master
Christ Church, Malvern road, Lansdown; W. D. Barker, master; Miss
H. I. King, girls' mistress; Miss E. Durn, infants' mistress
Dunalley street; Miss G. Maddison, mistress; Miss Wood, infants' mistress
Gloucester road (junior mixed); Miss I. Fillmore, mistress
Holy Trinity (junior mixed), Trinity School lane; P. Hawker, master
Leckhampton Church School (mixed), The Hall road; E. H. Parsons M.C.
head master
Naunton park, Naunton lane (senior & junior mixed & infants); A. G.
Dye, senior master; Miss F. Routledge, junior mistress; Miss E. Crook,
infants' mistress
Parish Church Boys, Devonshire street; Thomas H. Crisp, master (tem-
porary)
Parish Church Girls' & Infants', St. James's square; Miss H. Fillmore, head
mistress; Miss G. Fielder, infants' head mistress
Practising School, St. Paul's road; Harold John Norris B.A., B.Sc. head
master
St. Gregory's (Roman Catholic), St. Paul's street north; Sisters of the Con-
vent of St. Paul, teachers
St. James' (junior mixed), Great Norwood street; Miss M. G. Weaver,
mistress
St. John's (junior mixed), Albion street; Miss C. Dallimore, mistress
St. Luke's (senior), Bath road; Edwin G. Payne, master
St. Mark's (mixed), Alstone lane; William E. Palser, master
St. Mark's (mixed), Hatherley lane; Miss Lucy Green, mistress
St. Mark's (infants), Roman road; Mrs. G. M. Franklin, mistress
St. Paul's (girls), St. Paul's road; Miss L. Booy, mistress
St. Paul's (infants), St. Paul's road; Miss Winifred Davies, mistress
Swindon road; R. Hunnam, master; Miss Mildred Long, head mistress;
Miss C. F. Burrows, head mistress (junior mixed dept)
The Central School, Gloucester road; F. H. Lister M.A. head master;
Miss L. Croome A.C.P. mistress
Domestic Science Classes are held at Marlborough house, Winchcombe
street; Naunton park, Gloucester road & Swindon road centres; Miss
Caves, organising teacher; woodwork & metal-work classes are held at
Milsom street; Practising, Naunton park, Gloucester road & Swindon
road centres

CHARLTON KINGS SCHOOLS.

Public Elementary, School road (boys', girls' & infants); James J. Thorne,
boys' master; Miss L. James, girls' mistress; Miss L. A. Greenaway,
infants' mistress
Public Elementary (non-provided) (boys & girls), Cirencester road; Miss
Kate Herbert, mistress

PRESTBURY SCHOOL.

Public Elementary (C. of E.) School, Bouncers lane (mixed & infants); J. K.
Armstrong, master

SPAS.

Cambay, Rodney road, Frank Ruck, proprietor
Central, Town hall, Imperial square; property of the Corporation
Pittville, Evesham road; property of the Corporation

SOCIETIES, INSTITUTIONS &c.

- Ambulance Station (St. John Ambulance Brigade & British Red Cross Society), 335 High street; S. T. Davis, hon. sec.; William G. Hill, resident driver
- Animals' Welfare Association (The), 194 Leckhampton road; Mrs. Gordon, Roden house, Pittville, chairman
- Baker Street Institute, Baker street
- Bennington Hall, Bennington street; Frank Cleary, hall keeper
- Blind Institution, 51 Winchcombe street; N. Shelmerdine, hon. manager
- Boy Scouts (B. P.), Charlton Kings Group; head quarters, East End road, Charlton Kings
- British Empire Shakespeare Society (Cheltenham branch); Miss M. Pownoll Williams, 1 Queen's circus, sec
- British Legion (Cheltenham branch), 118 Bath road; Lt.-Col. R. Brettell, sec
- Bucklehaven Almshouses, Sandy Lane road, Charlton Kings
- Catholic Benefit & Thrift Society, 19 Great Western terrace; J. A. Tucker, local representative
- Charity Organisation Society, 2 Rodney road; W. Lock Mellersh, chairman; Col. T. Longridge, hon. treas.; Miss Abbott, sec.; Sunset home, 3 Monson terrace, St. Margaret's road
- Charlton Kings Allotment Society Ltd. Church street, Charlton Kings
- Charlton Kings Club & Institute, Church street, Charlton Kings; Col. R. H. A. Gresson, pres.; J. A. Bailey, sec.; W. H. Scrivens, steward
- Cheltenham Amateur Photographic Society, 3 Ormond terrace, Regent st
- Cheltenham Angling Club; head quarters, Royal hotel, 97 The Strand, High street; T. R. Pritchard, 18 Promenade, sec. & treas
- Cheltenham Chess Club; head quarters, 19 Cambray place; A. Clark, hon. sec
- Cheltenham Conservative & Unionist Association, 3 Royal Well terrace, St. George's road; Owen Hawkins, sec. & agent
- Cheltenham & County Constitutional Club, 1 Royal Well terrace, St. George's road; John Davis, sec
- Cheltenham Cricket Club Ground, Princes street; W. C. Woof, sec
- Cheltenham Croquet Club, Old Bath road; W. E. F. Hancock, hon. sec
- Cheltenham Dairymen's Association, 2 Regent st.; Chas. C. Castle, hon. sec
- Cheltenham & District Federation Church of England Men's Society; E. W. Ride, Cranbourne, St. Anne's road & E. A. Goode, Dynevor lodge, New Barn lane, joint hon. secs
- Cheltenham Esperanto Society, 32 Clarence street; A. Yates, sec
- Cheltenham Farmers' Union, 2 Regent street; Charles C. Castle, hon. sec
- Cheltenham Friendly Societies' Medical Association, Harley house, Cambray place; George Robert Lewis, sec
- Cheltenham General & Eye Hospitals: the General Hospital, Sandford road; the Eye Hospital, North place; Earl Beauchamp K.G., P.C., K.C.M.G., T.D. president; Robert Kirkland M.B., C.M.Glas. John F. Johns M.D. Durh., L.R.C.P.Lond., D.P.H. & S. M. Hebblethwaite M.D.Lond., M.R.C.P. consulting physicians; William R. Buckell F.R.C.S.Eng. T. Holmes M.S., M.D.Lond. James C. R. Braine-Hartnell F.R.C.S. Edin. & John A. Bower M.B., C.M. Edin. (for eye, ear & throat), consulting

- surgeons; H. M. Meyrick-Jones M.D., B.S., M.R.C.S., L.R.C.P. & J. Curtis Webb M.B., B.Ch. consulting radiologists & electro-therapeutists; John Rupert Collins M.A., M.D. Dub., F.R.C.P.Lond. J. Allman Powell (Mod.) B.A., M.D. Dub., L.M. Rot. Dub. & Francis J. Lidderdale M.C., M.B., B.S. Durh., D.P.H. physicians; John Howell C.B.E., M.B., B.S. Lond., F.R.C.S. Eng. James S. Robinson (Mod.) B.A., M.B., B.Ch. Dub., L.M. Rot. Dub., F.R.C.S. Edin. & Arnold Leeming M.B., B.S. Lond., F.R.C.S. Edin. surgeons; James S. Robinson (Mod.) B.A., M.B., B.Ch. Dub., L.M. Rot. Dub., F.R.C.S. Edin. orthopaedic surgeon; Oswald E. J. McOustra F.R.C.S. Edin., L.R.C.P. Lond. assistant surgeon; Norman H. Pike M.B., B.S. Lond. surgeon for diseases of the eye, ear, nose & throat; John G. Drummond Currie B.A., M.R.C.S., L.R.C.P. surgeon for diseases of the eye; J. Allman Powell (Mod.) B.A., M.D. Dub., L.M. Rot. Dub. A. Barrett Cardew M.C.; M.B., B.S. Lond., F.R.C.S. Edin. & Arthur Tom M.R.C.S. Eng., L.R.C.P. Lond. anaesthetists; John B. Davey M.B., M.R.C.S., L.R.C.P. Lond., D.T.M. Liv. clinical pathologist; Stuart L. Mucklow M.B., Ch.B., D.M.R.E. radiologist & electro-therapeutist; George A. Peake L.D.S. Eng., M.R.C.S., L.R.C.P., L.S.A. Lond. dental surgeon; C. Arthur B.A., M.B., B.Ch., M.R.C.S., L.R.C.P. house physician; A. S. McGowan M.B., Ch.B. & Margaret J. Hegarty M.B., B.Ch. house surgeons; C. & P. James Ltd. M.P.S. pharmacists; Miss L. C. Fox-Davies, matron; Rev. Reginald H. M. Bouth M.A., J.P. hon. treasurer & chairman of the Board of Management; J. Cumming Smith F.C.I.S. sec
- Cheltenham Group of Artists; Miss I. Pownoll Williams, 1 Queen's circus, sec
- Cheltenham Homecroft Association Ltd. (The); Frank R. Starling, Lindela, Pilford road, sec
- Cheltenham Hospital for Children, Hewlett road; J. Rupert Collins M.D., M.R.C.P. hon. consulting physician; J. Curtis Webb M.B., B.Ch. hon. consulting radiologist; Basil Taylor M.B., B.S. hon. physician; Cardew Arthur Barrett M.C., M.B., F.R.C.S. hon. surgeon; John Gavin Drummond Currie L.R.C.P., M.R.C.S. hon. ophthalmic surgeon; J. B. Davey M.B. Lond., M.R.C.S., L.R.C.P. Lond., D.T.M. Liv. hon. pathologists; David W. J. Andrews M.B., B.S. hon. anaesthetist; Stuart Leslie Mucklow M.B., Ch.B., D.M.R.E. hon. radiologist & electro-therapeutist; G. A. Peake M.R.C.S., L.R.C.P., L.S.A., L.D.S. hon. dental surgeon; Rev. A. H. Rhodes M.A. chaplain; C. C. Footitt, hon. treas.; A. W. Martyn, chairman; L. Scott Langley, hon. sec.; Miss S. M. Petch, matron
- Cheltenham Infant Welfare Association, Hazel Lea, Lansdown road; Mrs. Lock Mellersh, chairman; Miss Hanson, hon. treas.; Miss K. Oswell, sec
- Cheltenham Labour Hall & Institute Ltd. 3 Royal crescent; Cyril Barlow, sec
- Cheltenham Ladies' College Sanatorium, 196 Leckhampton road; Miss Sarah J. Robinson, matron
- Cheltenham Liberal Club, North street; W. C. Pates, sec
- Cheltenham Musical Guild, Mrs. Reginald Haidon, Arnwood, Church road, St. Mark's, hon. sec
- Cheltenham Police Court Mission; W. Mortlock, 304 Gloucester road, missionary
- Cheltenham Polo Club, New Barn lane; Charles Turk, sec
- Cheltenham Promenade Club, Milverton, Bayhill road; James Harold Selfe, sec

- Cheltenham Root & Grain Society, 2 Regent st. ; Charles C. Castle, hon. sec
 Cheltenham Rugby Football Athletic Ground, Albion street
CHELTENHAM SCIENCE SOCIETY, Colaba, Ryeworth road; Lt.-Col.
 A. Maurice Cockshott, hon. sec. Tel. No. 2474
 Cheltenham Spa Bowling Club, St. George's sq. ; Harry Portlock, hon. sec
 Cheltenham Swimming & Water Polo Club, Great Western road ; F. E.
 Lane & W. T. Tiver, joint hon. secs. ; headquarters, Cotswold hotel, 9
 Portland street
 Cheltenham Town Bowling Club, Ashburne green, Suffolk square ; Alfred
 Ricketts, hon. sec
 Cheltenham Trade Protection Society, 5 North place ; A. W. Mann, sec
 Cheltenham United Liberal Association ; office, Albion house, North
 street ; Richard Davies M.D., J.P. president ; J. O. M. Skelton, chairman ;
 Brian T. Gurney, hon. treas. ; E. M. Yeend, hon. sec
 Cheltenham United Services Club Ltd. 36 Winchcombe street ; Francis
 Pow, sec. ; J. E. Nealon, steward
 Cheltenham Women's Conservative & Unionist Association, 3 Royal Well
 terrace, St. George's road ; Mrs. S. D. Vale K.I.H. hon. sec
 Cheltenham Young Men's Christian Association, 51 to 55 Promenade ;
 Norman Edwards, sec
 Christian Alliance of Women & Girls, 24 Cambray place
 Church Army (Frances Owen) Home, 27 Cambray place ; Miss E. Gay, hon.
 supt. ; Sister C. Minter, matron
 Church of England Home for Waifs & Strays, St. Monica's home, Battle-
 down approach, Charlton Kings ; Mrs. G. M. Shew, lady superintendent
 City of Birmingham Sanatorium, Salterley grange, Leckhampton environs,
 Leckhampton ; David James Peebles M.B., Ch.B., D.P.H.St.And.,
 resident medical supt. ; Miss E. Jones, matron
 Clarence Club for Ladies, 15 Clarence street ; Mrs. L. M. Franklin, sec
 Conservative Club, Portland house, Albion street ; E. C. Cornock, sec
 Conservative & Unionist Association (Cirencester & Tewkesbury Division),
 12 Rodney road ; Ralph Homan, sec. & agent
COTSWOLD HILLS GOLF CLUB, Cleeve Hill ; A. L. Morris, sec. ; A. F.
 Parker, professional ; 270 members ; entrance fee, gentlemen, 2 guineas ;
 ladies, 1½ guineas ; subscriptions, gentlemen, 3 guineas ; ladies, 2 guineas ;
 visitors, gentlemen, 2s. 6d. per day, 10s. per week ; ladies, 1s. 3d. per
 round, 2s. per day, 7s. 6d. per week. Telephone, Cleeve Hill 25
 Delancey Fever Hospital, Charlton lane ; E. W. Deacon, hon. treasurer ;
 William Guy Lidderdale M.B., B.S. medical officer ; Miss G. Atkinson,
 matron ; R. Owen Seacombe, sec
 East Gloucestershire Cricket, Tennis & Hockey Club, Old Bath road ; H.
 H. Yolland, sec
 Elms Institution Children's Home (The), Swindon road ; F. W. White, supt
 Emmanuel Institute, Naunton crescent ; H. Alcock, hon. sec
 Female Refuge, North Parade Home, Winchcombe street ; Rev. William
 Grist M.A. chaplain ; F. Sheppard, hon. sec. & treasurer ; Miss A. Wool-
 house, matron
 Friends of Italy (Gloucestershire branch), 4 Royal Well terrace, St. George's
 road ; Miss K. D. Glynn, hon. sec
 Girl Guides, 9th Cheltenham (St. James') ; headquarters, Acton, Suffolk sq

- The Girls' Orphanage, Winchcombe street ; Miss Faber, hon. sec. ; Rev.
 Alexander Arthur Headley, hon. treasurer ; Rev. William Grist M.A.
 chaplain ; Miss Round, lady superintendent
 Gloucester Conservative Benefit Society, 2 North place ; James John
 Wheeler, sec
 Gloucester Liberal Benefit Society (non-political), Salem house, Clarence
 parade & 1 Winstonian road ; A. E. Baylis, sec
 Gloucestershire Bee-Keepers' Association, 1 Libertus villas, Libertus road,
 St. Mark's ; J. E. Swaffield, hon. sec
 Hay Cottage Homes, Naunton lane
 Home for the Aged Poor, Orphans & Deserted Children, Nazareth house,
 97, 99 & 101 Bath road ; Sister Mary Joseph, superior
 Independent Order of Oddfellows (M. U.) ; Beaufort Lodge, meet every
 fourth monday at the Oddfellows hall, Grosvenor terrace ; F. A. Jenkins,
 8 Park View terrace, Naunton lane, sec. ; Imperial Lodge, meet every
 other tuesday at the Oddfellows hall, Grosvenor terrace ; A. M. Hamlin,
 12 St. George's place, sec. ; Sisters' Self Help Lodge, meet every fourth
 thursday at Oddfellows' hall, Grosvenor terrace ; S. J. Jones, sec. ;
 Widows' & Orphans' Lodge, meet every other monday at the Oddfellows'
 hall, Grosvenor terrace ; H. G. Ellard, 5 Pumphrey's road, Charlton
 Kings, sec
 Jesse Mary Chambers' Almshouses, Tennyson road, St. Marks ; Mrs. N.
 Allen, matron
 Ladies' Club, 77 Promenade ; Mrs. Bertha James, hon. sec
 League of Nations Union ; J. Monro Briggs, The Lawn, Park place, hon. sec
 Lilley Brook Golf Club (Cheltenham) Ltd. Cirencester road, Charlton
 Kings ; H. V. Haddon, sec. ; Ian D. Yeaman, hon. treas. ; regd. office,
 16 Royal crescent
 Masonic Hall, Portland street, Ernest Oliver Holman, hall keeper, where
 the following lodges are held :—Foundation, lodge 82, every fourth
 wednesday in the month, July & August excepted ; Royal Union, lodge
 246, every third wednesday in the month ; Royal Arch, chapter 82, the
 chapter meets on the second thursday in March, June, October & Decem-
 ber ; Keystone, lodge Mark Masters, meets once a quarter ; Perseverance
 lodge, meets on the second wednesday in the month from October to
 May ; & the Cotteswold Encampment of Masonic Knights Templar is
 held on the first wednesday in February, April, July, October & December
 National Citizens' Union (Cheltenham branch), Rodney hall, 20 Rodney road ;
 Major R. Potter, hon. sec
 National Council of Women (Cheltenham branch) ; Mrs. Gordon, president ;
 Miss V. Murray, Kitscroft, Sandy lane, hon. sec
 National Deposit (Approved) Friendly Society ; Henry Messenger, 77
 Albion street, sec
 National Deposit (Approved) Friendly Society, Monaville, Alstone avenue ;
 Amos John Thompson, sec
 National Society for Prevention of Cruelty to Children, 9 Monson avenue ;
 William Bausor, inspector
 National Union of General & Municipal Workers, meet at the Labour hall,
 3 Royal crescent ; G. F. Tawney, branch sec
 New Club, Promenade ; Lt.-Col. Selby H. Henderson, hon. sec
 Oddfellows' Hall, Grosvenor terrace ; Charles Bastin, sec

- Old Patesians Rugby Football Club, Whaddon road
 Original Brewery Sports Club Ground, Whaddon road; Raymond A. Fry, hon. sec
 Orphan Boys' Orphanage, St. Margaret's road; Col. Duncan C. Carter C.B., C.M.G. hon. sec.; F. R. Turner, superintendent
 Parish Church & St. Matthew's Young Men's Club, St. James's square; H. T. Bush, chairman; G. H. Dunks, sec
 Pate's Almshouses, 4 Albion street
 Patesian Rugby Football Club; headquarters, Cotswold hotel, 9 Portland street; C. J. Price, hon. sec
 Primrose League (Cheltenham Habitation), 2 North place; Miss Rorie, sec
 Provident Dispensary, Bennington hall, Bennington street; Robert Park M.D., Ch.B. medical officer; Miss Hanson, hon. sec
 Rodney Hall, 20 Rodney road; Henry Sewell, agent
 Royal National Life Boat Institution (Cheltenham branch), 3 Pittville villas, Prestbury road; Miss E. Wanklyn, hon. sec
 Royal Society for the Prevention of Cruelty to Animals (Cheltenham & East Gloucestershire branch), 1 St. George's parade; Isaac Newton Haines, inspector
 Ryeworth Cricket Club Headquarters, Ryeworth road, Charlton Kings; H. Cooke, hon. sec
 St. Anne's Church of England Nursery Training College (Incorporated), Pittville Circus road; Miss Rowland, matron
 St. Catherine's Home for Friendless Girls, 28 Cambray place; Mrs. Jordan, sec.; Sister Olive Wright, superintendent
 St. James' Memorial Hall Club, Acton, Suffolk square; C. Bendall, hon. sec
 St. John's Institute, Albion street; Alfred William Venn, hon. sec
 St. Paul's Boys' Brigade; headquarters, Milsom street
 SS. Philip & James Men's Institute, 3 Leekhampton road; Abel Fletcher, hon. sec
 Strickland Homes (almshouses), Hale's road
 Theosophical Society (Cheltenham lodge), 4 St. Margaret's terrace, St. Margaret's road; Miss V. E. Wilkins, hon. sec.; Miss W. Needles, hon. treasurer
 Toe H; headquarters, 24 St. George's street; J. Morris Jones, hon. sec
 Ucal Works Sports Ground, Battledown approach
 Union Club, Cambray place; J. H. Boulter, hon. sec. & treasurer
 Victoria Home for District Nurses, St. James's square; Miss G. Perry, superintendent; Miss Vera Miles, sec
 Winchcomb Agricultural Association, 2 Regent street; Charles C. Castle, hon. sec
 Women's Imperial Club, 11a, Pittville street; Mrs. E. Child, sec
 Women's Institute, Prestbury road, Prestbury; Miss C. Playfair, sec
 Ye Cotteswolde Angling Society; headquarters, Cotswold hotel, 9 Portland street; H. Bosworth, hon. sec

TERRITORIAL ARMY.

- 5th Battalion Gloucestershire Regiment, C Co. Drill hall, North street; Commanding Officer, Capt. J. A. Kitching

MILITARY.

- Army Recruiting Office (Cheltenham area), Hepworth chambers, High street; Regt. Quartermaster-Sergt. Fredk. Chas. Martin, recruiting officer

RAILWAY STATIONS.

- Great Western, Cheltenham Spa, St. James'; Malvern road, & Race-course (open on race days only); Sidney Earle Loveridge, station master; Cheltenham South & Leckhampton station, Leckhampton road; Ernest John Viles, station master; A. K. George, manager of goods station, goods depot, Malvern road; Charlton Kings station, Cirencester road, Charlton Kings; William Etheridge, station master
 London, Midland & Scottish, Lansdown, Cheltenham Spa; Arthur Ernest Chandler, station master; William Eales, manager of goods station, Tewkesbury road

CONVEYANCE.

- CHELTENHAM DISTRICT TRACTION CO.**; offices, Gloucester road, near London, Midland & Scottish Railway station (Tel. No. 2341); parcels office & waiting room, North street (Tel. No. 2702). Motor omnibuses run at frequent intervals to Charlton Kings, Hatherley, Leckhampton, Prestbury, Southam & Cleeve Hill & Cemetery & The Racecourse
 The Bristol Tramways & Carriage Co. Ltd. run motor omnibuses daily to Gloucester, Stroud, Nailsworth, Burford, Cirencester, Birdlip, Broadway & Tewkesbury; also daily to the adjacent places of interest, embracing a radius of 100 miles

Sutton & Co. Ltd. 50 St. George's place

- Alderton—Fluck, "Royal Hotel" yard, thurs. 6.15 p.m. & sat. 8 p.m. 9.15 p.m. & 10.45 p.m.; Bowles, "Plough" yard, thurs. & sat. 9.50 a.m. 2.55 p.m. & 7.40 p.m.
 Andoversford—Miles, "Crown," twice daily; Pulham & Sons, "Crown," tues. 6 p.m.; thurs. 2.30 p.m. & 6.30 p.m.; sat. 12.30 p.m. 5 p.m. 8.30 p.m. & 10.45 p.m. & sun. 3 p.m. & 9.20 p.m.; Perrott, "Crown," tues. 3 p.m.; thurs. & sat. 5 p.m.
 Beckford, Dumbleton, Stanton, Wormington & Wormington Grange—Harrison, "Plough" yard, tues. & thurs. 12.30 p.m. & 6.30 p.m.; sat. 12.30 p.m. 5 p.m. & 9.30 p.m.
 Bourton-on-the-Water—Pulham & Sons, "Crown," tues. 6 p.m.; thurs. 2.30 p.m. & 6.30 p.m.; sat. 12.30 p.m. 5 p.m. 8.30 p.m. & 10.45 p.m. & sun. 3 p.m. & 9.20 p.m.
 Brockhampton—Carpenter, "Crown," tues. thurs. & sat. 4 p.m.
 Chedworth & Withington—Harvey, "Plough" yard, mon. tues. & wed. 12.15 p.m. & 5 p.m.; thurs. 12.15 p.m. 3.30 p.m. & 9 p.m.; fri. 12.15 p.m. & 5 p.m.; sat. 5 p.m. 9 p.m. (Withington only) & 10.50 p.m. & sun. 2.30 p.m. & 10 p.m.
 Ford & Guiting—Bowles, "Plough" yard, tues. 8.40 a.m. 12 noon, 5.30 p.m. & 9.15 p.m.; thurs. 12 noon, 5.30 p.m. & 8.45 p.m.; sat. 12 noon, 5.30 p.m. 8.45 p.m. & 10.45 p.m. & sun. 2.30 p.m. & 9.45 p.m.
 Hampen—Pulham & Sons, "Crown," tues. 6 p.m.; thurs. 2.30 p.m. & 6.30 p.m.; sat. 12.30 p.m. 5 p.m. 8.30 p.m. & 10.45 p.m. & sun. 3 p.m. & 9.20 p.m.
 Kineton—Bowles, "Plough" yard, tues. 8.40 a.m. 12 noon, 5.30 p.m. & 9.15 p.m.; thurs. 12 noon, 5.30 p.m. & 8.45 p.m.; sat. 12 noon, 5.30 p.m. 8.45 p.m. & 10.45 p.m. & sun. 2.30 p.m. & 9.45 p.m.

Naunton—Pulham & Sons, "Crown," tues. 6 p.m.; thurs. 2.30 p.m. & 6.30 p.m.; sat. 12.30 p.m. 5 p.m. 8.30 p.m. & 10.45 p.m. & sun. 3 p.m. & 9.20 p.m.

Shipton Oliffe—Perrott, "Crown," tues. 3 p.m. & thurs. & sat. 5 p.m.

Slaughters—Pulham & Sons, "Crown," tues. 6 p.m.; thurs. 2.30 p.m. & 6.30 p.m.; sat. 12.30 p.m. 5 p.m. 8.30 p.m. & 10.45 p.m. & sun. 3 p.m. & 9.20 p.m.

Stow-on-the-Wold—**YOUNG'S COACHES**, "Royal Hotel" yard, daily 12 noon & 6 p.m. except wed. & sat.; wed. 12 noon, 4.30 p.m. & 10.45 p.m.; sat. 12 noon, 3.30 p.m. 6.30 p.m. & 9 p.m.; sun. 3 p.m. & 9 p.m.

Tewkesbury—Green, "Crown," thurs. 4 p.m.

Winchcombe—Gillett, omnibus, "Crown," daily 12.30 p.m. & 5.15 p.m. & thurs. 10.45 p.m.; Mathews, "Plough" yard, mon. & tues. 12.15 p.m. & 5.30 p.m.; wed. 12.15 p.m.; thurs. 12.15 p.m. 5.30 p.m. & 10.30 p.m.; fri. 12.15 p.m. & 5.30 p.m.; sat. 12.15 p.m. 6 p.m. & 10.30 p.m. & sun. 3 p.m. & 9.30 p.m.

CARRIERS.

With the places they go to & the inns they start from.

Alderton—Haslum, "Crown," thurs. 2 p.m.

Andoversford—Young's Coaches, "Royal Hotel" yard, twice daily

Brockhampton—Simpson, "Old Swan," tues. thurs. & sat. 4 p.m.

Dowdeswell—Midwinter, "Old Swan," tues. thurs. & sat. 4 p.m.

Dumbleton—Lucking & Chandler, "Royal Hotel" yard, thurs. & sat. 3 p.m.

Guiting, Brockhampton & Hawling—Miles, "Crown," tues. & thurs. 5.30 p.m. & sat. 12 noon & 9 p.m.

Hasleton & Compton Abdale—Lockley, "Dove & Rainbow," Burton street (irregular)

Lower Guiting—Ryman, "Royal Hotel" yard, thurs. 4.30 p.m.

Northleach—Phipps, "Old Swan," tues. thurs. & sat. 5 p.m.

Shipton—Kilby, "Old Swan," thurs. & sat. 12 noon

Withington—Midwinter, "Old Swan," tues. thurs. & sat. 3 p.m.; Peart, "Royal Hotel" yard, tues. thurs. & sat. 3 p.m.

ESTABLISHED 40 YEARS

MEALING & CO.

**BUILDERS, DECORATORS
& SANITARY ENGINEERS**

Every description of General Property Repairs
Undertaken :: Latest Decorative Schemes
and Modernisation of Bath Rooms are Specialities

RING US UP

TELEPHONE No. 2609

22 CARLTON STREET, CHELTENHAM

T. W. HARVEY & SONS,

LIMITED,

General Ironmongery

OF RELIABLE QUALITY.

Galvanized Wire Netting.

:: Garden Tools, Garden ::

Rollers, Lawn Mowers.

Roofing Iron and Felt,

:: Fencing, &c. ::



180-I High St., CHELTENHAM.

Phone

2183.

**THE CHELTENHAM
ORIGINAL BREWERY CO.
LTD.**

**BREWERS OF THE
CELEBRATED**

**CHELTENHAM
ALES**

WINE & SPIRIT MERCHANTS

and

**Owners of the Largest Stocks of Bonded
Whiskies in the West of England**

HEAD OFFICES:

160 HIGH STREET, CHELTENHAM

PHONE—3017 & 3018

Local Branch: 116b HIGH ST. (Wine & Spirit Dept.)

PHONE—3103

BRANCHES AT: Gloucester, 13 Berkeley Street, Phone 2901;
Ledbury, Vine Brewery, Phone 12;
Hereford, 48 Broad, Street, Phone 2422.

TELEGRAMS: "ORAL"

THE
CHELTENHAM

WITH

CHARLTON KINGS, LECKHAMPTON AND PRESTBURY
STREET DIRECTORY

EXPLANATION.

To account for missing Numbers in Streets, it may be understood that either the house was empty at the time the revision was made, or let in weekly tenements, or that the information was refused.

The general early closing day is Wednesday, but the banks, solicitors' offices and some of the principal shops close early on Saturdays.

ABBOTS COTTAGES.

See Hatherley road.

ALBANY ROAD, from Dagmar rd.
to St. Stephen's rd. MAP E E 5.

North side.

Park view.

- 1 Drew William
 - 2 White William John
 - 3 Peers George Edward
 - 4 Lord Chas. Jas
 - 5 Herbert Frank Edgar
 - 6 Jones Charles James
 - 7 Clifford Mrs. E
 - 8 Davis Mrs. J
 - 9 Giles William
- here is Alexandra st
- Townley Sidney A. (Nestleton)
Gurney William Arthur (Grove villa)
Brennan Christphr. (Marsden)
Venn Alfred Frank (Albany villa)
Edwards Herbert (Oakfield villa)
Rees Miss (Innesville)
Hodgkins Thos. Hart (Chelford)

CHELT.

Canter Thos. Wm. (The Croft)
Nicholas Chas. Fredk. B. (Oakdene)
..... here is Oakfield st

..... here is St. Stephen's rd

South side.

St. Stephen's Church Mission Room

ALBERT COTTAGES.

See Bath parade & Larput place.

ALBERT LANE, from 15a, Hamil-
ton pl. St. Paul's rd. MAP C 5.

Apperley Ernest E. (Prospect cott)

ALBERT PLACE, from Portland
terrace to Sherborne street.

- 4 Pittville Police Station (Fredk.
Geo. Ford, sergeant in charge)
- 5 Pullin Miss Emma, dressma
- 6 Cannock Henry Pollard
- 7 Godfrey Alfd
- 8 Gowing Thos
- 9 Phillips John
- 10 Jones Frederick

ALBERT PLACE—continued.

- 11 Coole Thomas George, tailor
12 Booy Frank
13 Finch Joseph Henry
14 Spaakman Miss
15 Merrett Lloyd
16 Oliver Mrs
17 Birt Leonard
18 Bishop Herbt
..... here is Selkirk st
- 21 Caudle Hubert
22 Gurney Mrs
23 Gardiner Mrs
24 Goodey Chas
25 Dancy William George Beacham
26 Gardiner Arthur Edwin
Tustin Miss A. V. dairy (Portland ho)

ALBERT ROAD, Pittville, from Prestbury road. MAP B B 6.

North-east side.

- 1a, Hooper Jas. R.
1 Milne-Smith Mrs. J
2 Deverill Chas. Hy

Pittville crescent.

- 3 Allen Mrs. P. R. S
4 Mockler Miss Alice
4 Penny Miss
5 Brettell Col. Rd. Vernon Guest
6 Lake Mrs. Edwd
7 Collett Col. Jn. Hy. C.M.G., T.D., D.L
8 Tuke Misses
Tanner Mrs. (Scoriton)

.. here is footpath to Prestbury rd ..
(For other names see Prestbury.)

South-west side.

..... here is Wellington rd

Rothsay mansions.

- 1 Bradish Miss
2 Willans Miss
3 Stainforth Mrs
4 Simpson Thos

—
Cochrane Miss (1 Easton villas)
Corbyn Miss (2 Easton villas)
Hunt Misses (Bennington)
Threlfall Mrs. (Hawksworth)

de Courcy-Ireland Rev. Edmond
Stanley M.A. (Sandown lawn)
Williams Arth. Edwd. nurseryman
(Albert Road nurseries)
Littledale Mrs. (Ravenhurst)
..... here is Pittville lawn

ALBERT ROAD, Prestbury, from Albert rd. Pittville. MAP A 5, B 5.
(Letters direct from Cheltenham.)

How Ernest (Handley Cross)
Haddock Percy (Pittville court)
Selby Mrs. (Ellerslie)
Oockwell Bertie (Aubervie cott)
Graham Col. Vivian W H. (Aubervie)
Gibbins Edwd. J. (Gate ho)
Marshall Maj. R. D. (Horstead ho)
Lindsay Mrs. (Marston)
Spencer Geo. (Marston cott)
Freeman Chas. (Gate House cott)
Harris Jn. (Horstead House cott)
Fairley Wm. C. F. (Elms court)

ALBERT STREET, from 13 Hamilton place, St. Paul's road to Larput place. MAP B 5, C 5.

West side.

- 1 White Thos
2 Thomas Edwin Ernest Leslie
3 Dutton Joseph Edward
4 Derrick Wm. Chas
5 Lea Christoph. Hy
6 Tovey Charles Henry
7 Doxsey Andrew
8 Tombs Horace Arth. Hubert
9 Playdon Mrs
10 Carter George
11 Clifford Charles William
12 Smith Archibald A
13 Rutland Misses
14 Yeates George
15 Goddard Arth. Roland Morgan
16 Beames Albert George
17 Marshall Miss
18 Tombs Charles Henry
19 Wright Mrs. A
20 Colson Frederick John
21 Kidd George
22 Aston Frank

East side.

- 23 Smith Arthur James
24 Harris Mrs
25 Addis Henry
26 Hancock Mrs

- 27 Matthews William Henry
28 Portlock Mrs
29 Beames Mrs
30 Mace Albert John
31 Tovey James Henry
32 Adams Wm. Chas. G
33 Kirkland Hy
34 King F. J. & Son, sign writers
35 Pates Albt. Edwin
36 Evans Ernest Henry
37 Major Alfred
38 Arkell Albt. Geo
39 Lea Mrs
40 Swain Ernest Noel
41 Gegg Robert William
42 Wheeler Alfd. Ernest
43 Denley Witr
44 Browning Francis Thomas

ALBERT STREET, St. Peter's, from 8 Tewkesbury rd. MAP C 4.

West side.

- 3 Gardner Mrs. Ellen
4 Little Joseph
5 Huxford Geo
6 Drinkwater Miss
7 Burford Mrs. E
8 Drew Mrs
9 Cummings Charles Frederick
10 Hawkins Miss
11 Patton Rd
12 Tanner William H
13 Baldwin Thomas J
14 Roach Thos. Chas
15 Patrick Joseph
16 Williams Regnld
17 Matthews Thomas Frederick
18 Jones Evan Rd
19 Turbyfield Wm. Hy. Geo
20 Fryer Wm. Thos
21 Barlow Albert H
22 Little Henry
23 Hemmings John
Conn Alfd. Jas. baker (Albert ho)

East side.

- 24 Mason Richard J
25 Simpson Thos
26 Nottingham Albert William
27 Wakefield George J
28 Webb Albt. Jas
29 Arkell Mrs. A
30 Tanner Frank
31 Babbage Chas
32 Babbage Arthur
33 Wakefield George E

CHELT.

- 34 Lawrence Albert R
35 Turbyfield Thomas J
36 Little David
37 Nind Frederick
38 Higgs Charles
39 Woollett Albt. Edwd
40 Compton William

ALBION PARADE.

See Market street.

ALBION PLACE, from 5 Albion street. MAP C 5.

- 2 Thomas Chas
1 Craker Mrs
Victory Motor Co. (Cheltenham)
Ltd. garage. See advert

ALBION SQUARE, from 26 Albion st. MAP C 6.

(No thoroughfare.)

- 2 Kemmis Mrs
3 Slack Mrs
4 Lodge Mrs
5 Mason Rd
6 Eaton Wm

ALBION STREET, from 1 North pl. to Hewlett st. MAP C 6.

South-west side.

Conservative Club (E. C. Cornock, sec.) (Portland ho)
Pritchard Miss (Pemberton)

..... here is Portland st

- 1 Brown Mrs. Eva, draper
2 Smith Wm. S. coal mer
2a, Collier F. C
3 Bath hotel, Arth. Herbolt
4 Pate's Almshouses
Coliseum Theatre (H. G. Beard, proprietor)

..... here is Albion pl

- 5 & 6 Leopold F. B. confctnr
7 & 8 Bloodworth & Son, corn mers
9 Brunskill T. G. wireless engr

..... here is Winchcombe st

- 13 Parsons Charles F., M.R.C.V.S. veterinary surgeon
13 Dartnall Maynard Leslie M.R.C.V.S. veterinary surgn
14 Clarke Frederick Arth. hair drsr
15 Phipps William, wardrobe dealer
16 Keen Geo. shopkpr

r*

W. H. TANDY

Phone 4136

Registered Electrical
Engineer and Contractor

Lighting, Heating, Power, Bells,
Wireless, &c.

Country House Lighting a Speciality

Expert Advice and Estimates Free
KEEN PRICES

17 Albion Street, CHELTENHAM

Private Residence: MOUNTFORD LODGE, HEWLETT ROAD

ALBION STREET—continued.

- 17 **TANDY WALTER HADWEN**,
electrical engineer & con-
tractor (reg.). T N 4136.
See advertisement
- 18 & 19 Haines & Strange, motor
car agts
- 18 Poulton H. Dean
- 20 Chambers Fredk. J. who. chemist
..... here is Albion sq
- 26 Stretton George
- 27 Taylor's (A. H.) Butchers' Hide,
Skin, Fat & Wool Co. Ltd
- 28 Tench Fredk. ticket writer
- 29 Miller Arth. boot repr
- 30 Buffin Arnold T. fruitr
..... here is Gloucester pl
- Grosvenor place.**
- 3 Taylor Mrs. Sarah Ann
- 4 Casey Miss
- 5 Preston Miss Lily, private school
- 6 Pearce Mrs
- 7 Flowers Frank W
- 7 Carpenter Geo
- 8 Norman George Balsdon

- 8 Swaffield Frederick
..... here is Sherborne pl
- CHELTENHAM ICE & COLD
STORAGE CO. LTD.** cold storage
- Albion Cabinet Works (Fry &
Coombs)
- Smith Bros. timber mers
Ryland Wm. Hy. (Quebec ho)
- Brookes Fredk. (The Lodge)
- Cheltenham Rugby Football Ath-
letic Ground

St. Annes promenade.

- 1 Summers Ronald Frs. confctnr
Miles Alfred Ltd. lock-up garages
Bolton A. decrtr. (workshop)
- 2 Sansome Fred, china restorer
- 3 Terry Eugene Edwd. grocer
- 4 Cook Percy Jn. butcher
- 5 Godwin Geo. Hy. boot repr
- 6 Owen Albt. R. hairdrrsr
- 7 Cotterell Miss Florence, general
stores
- 8 Beach Wm. Arth. fruitr
- 9 Weston Wltr. dairyman
..... here is St. Annes rd

Bourton Frank H. (Corbiere)
Bailey Edwd. M. (Berkeley villa)
Browning Mrs. (Strathcona)

North-east side.

- here is Berkeley st
- St. John's Church Room
..... here is Witcombe pl
- St. John's Institute,
Alfd. Wm. Venn, hon. sec
Biddle Arthur, builder
St. John's School
- 71 Piper Thomas, beer retailer
Wiggall Phillip E. (Emlyn lodge)
Dyer Edwd. Albt. (Roydon cot)
Stephenson Wm. general stores
..... here is St. James st
- here is Grosvenor st.
- 77 Messenger Henry, plumber
Meadows Harry Albt. shopkpr
..... here is Highbury la
- Smith Bros. joinery works
Registered Slaughter House
Albert Joinery Works (Smith Bros)
Smith Sydney Jas. (Lea ho)
Smith Sydney Jas. cycle agt
..... here is Grosvenor ter
- Spragg Wltr. W. beer retrl
.... here is Grosvenor pl. south
- 86 Evans Richd. sheet metal worker
- 87 Fletcher Mrs. Lucy, wardrobe dlr
..... here is Wellington passage....
- Berkeley Arms P.H. Earl Cecil
Woodman
- 89 Bate Bros. motor trimmers
Royal Vaults P.H. (Regnl.
Woolridge, mgr)
- 90 & 91 Haines & Strange, motor car
agts
- 92 Child Mrs. Amelia, shopkpr
- 93 Child Geo. Wm. hairdrrsr
..... here is Winchcombe st.
- 94 Stephens Rt. Giles
- 95 Singleton & Son, outfitters
Crown Tap P.H. Sylvanus Wind-
ridge
- Boreham Harry (Crown yard)
- 96 Potts W. & Co. boot reprs
- 96 Pearce Arth
- 97 Claridge Mrs. M. E. confctnr
- 97 Kirkpatrick Mrs. E
- 98 O'Hagan Matthew, oyster saloon
- 99 Lamb Vaults P.H. (Mrs. Lillian
Lindsey, manageress)
- 100 Griffin James William, fruiterer
- 101 Cetta Theodore A. confectioner

- Sharpe & Fisher (1924) Ltd.
wall paper mers. See advert
- 102 Yeend Ernest M. watch mkr
- 103 Dawe Frederick William, grocer
..... here is Pittville st.
- 106 Cull Miss Annie F. confectioner
- 107 Bird William Edgar, boot maker
Christadelphian Meeting Room
- 108 Criterion Temperance hotel, G.
Banting
- 109 Burkes John, wardrobe dealer

**ALEXANDRA STREET, Princes
rd. to Albany rd. MAP E E 5.****East side.**

- 1 Weaver Miss
- 2 Gutteridge George S
- 3 Pearse Lionel
- 4 Marsh Thos. Chas
- 5 Blake Arthur
- 6 Long Mrs
Lafford Jn. Wm. (Credenville)
Alexander Wm.H.G. (Arlingham)
Jeffries Louis (Woodville)
Roylance Miss (Roy Ville)
Jasper Harry (Alton)

Essex villas.

- 1 Hughes Mrs. E
- 2 Minchin Aug

Park View villas.

- 1 Smith Hy
- 2 Wall John William

West side.

King Albert (Alexandra house)

Rochford terrace.

- 1 Martin Mrs
- 2 Savage James
- 3 Luckham Miss
- 4 Bellamy Miss
- 5 Creasey Wm. F
- 6 Scott Thomas Henry

Alexandra villas.

- 8 Hawketts Henry
- 9 Hyett George
- 10 Cox Edward
- 11 Severn Miss
- 12 Williams Charles
- 13 Cross John Thomas
- 14 Skinner John Pye
- Hartland Jn. Wm. (Amberley)
Driver Alfred John (Elston villa)

ALEXANDRA VILLAS.

See Alexandra street.

ALFRED COTTAGES.

See St. James's square.

ALL SAINTS' ROAD, from 142
Fairview road. MAP C 6.

East side.

- 1 Carr Miss
3 Morris Mrs
5 Creed Albert James
7 Smith Edwin George
9 Wakefield Chas
11 Mason Mrs
13 Hampton Mrs
15 Hale Albert Samuel Spencer
17 Begbie Miss
19 Hewen Mrs
21 James Leslie
23 Halford Mrs
Hall Miss (All Saints' cott)
25 Pursar Charles William
27 Brown Miss
29 Bailey Mrs. Ida
31 Wilson George Thomas
33 Shipton Joseph
35 Rose Miss
35 Jewell Miss Mary, dressma
37 Smith Edwin
Maisey Chas. A. (Harman villa)
39 Fletcher James
41 Skinner Miss
43 Sly Mrs
... here is All Saints' Villas rd....
Peel Mrs. (The Abbots)
All Saints' Church
Sims Tom (Innholmes cottage)
Fletcher James, cab proprietor (Inn-
holmes mews)

West side.

- 4 Halford Arthur Harold Dennis
6 Simons Mrs
8 Poytress Charles Henry
10 Barton Mrs
12 Wilson Leslie Chas
14 James Misses, dress makers
16 Potter Frederick
18 Maisey Frederick Victor
20 Cull Gilbt
22 Hicks William Henry
24 Stangoe John Howard
26 Barlow Fredk. Thos
28 Pearce Harry Barton

- 30 Humphries Arthur
32 Bayliss Mrs
34 Brownett Mrs
36 Gwinnell Sidney George
38 Allaway Lancelot A
40 Wiggall Miss
Dorrell Wltr. (Dromore)
..... here is Winstonian rd
Kilminster Miss (Heathfield)
Hunt Rt. Edwin (Hamilton)
D'Alessio Rev. Edwd. Saml. Jn.
B.A. (curate of All Saints')
(Clovelly)
Heygate Rev. Canon Ambrose
M.A. (Branksome)
52 Holmes Miss
Hamlin Albt. (Alberton)
Fawn Frank (Ledstone)
Allen Osborne H. J. (Alvista)
Bache Walt. (Eythorne)
Woolcombe-Boyce Miss (Lynd-
hurst)
Clark Harry B. (Rossmoyno)

Glenfall terrace.

- 6 Wilde Fras
5 Court Miss
4 Weaver Benjamin
3 James Percy
2 Earengay Mrs
1 Dittmer Mrs
..... here is Selkirk st
Hume Brig.-Gen. Jn. Jas. Fras.
C.B.E. (ret.) (Glenfall lodge)
Hattersley-Smith Misses (Glenfall
Lawn)

ALL SAINTS' TERRACE, from
Churchill lodge, Hewlett road.
MAP C 6.

West side.

- 5 Johnsey Frank William
7 Rix Dan
9 Francis Miss
11 Messenger Henry Thomas
13 King Frederick William
15 Evans William G
17 White Charles Fraser
19 Doogood William Henry
21 Edwards Wm
23 Norman Mrs
25 Wilkes Miss
27 Crowther Mrs
29 Noot Mrs
31 Amery John

- 33 Long Stephen Francis
35 Wheeler Herbt. Gunton
37 Day Mrs
39 Spikernell Sidney Harry

East side.

- 2 Waite Arth
4 Wintle Benj
6 Keen Daniel, sign writer
8 Ackrill Mrs
10 Tibbles Regnd. Geo
12 Hill Miss A
14 Osman Frederick Edwin
16 Williams Mrs

ALL SAINTS' VILLAS ROAD,
from All Saints' rd. MAP C 6.

- Johnstone Rev. Canon Philip Mar-
maduke Cramer M.A. (vicar of
All Saints', & surrogate) (All
Saints' vicarage)
Grainge Thomas John (Thames lo)
Fieldwick Rev. Geo. T. (Thirlwood)
Derbyshire Wm. (Westfield)
Roberts Miss (Hopesay)
Birley Rev. Cuthbert William M.A.
(Homelea)
Conder Miss (Longfleet)
Hilling Miss (Longfleet)
Colmer Miss (Grey cott)
Knight Henry Herbert (The Lodge)
Taieb Mrs. A. (Pen Isla)
Appleby Mrs. (Pen Isla)
Somerset Miss (Raglan)
Selfe Jas. Harold (Riverhead)
Hill Harry (The Abbots stables)

ALLENFIELD ROAD, from
Moorend Park road. MAP F F 6.
Saunders Rt. Hy. (Hazel lea)
Mortimer Edwd. (Ivy-lodge)

ALMA COTTAGES.

See Hatherley road & Hewlett place.

ALMA ROAD, from Hatherley
road. MAP F F 4.

West side.

- Smith Chas. Jas. (Hillview)
Smith Horace Chas. (Raydean)
.....here is Railway bridge.....
Chadwick Alfred (Wood grange)
Cook Miss (The Bungalow)

East side.

- Tahourdin Mrs. (The Caravans)
Thompson Edward (Alma cottage)
....here is Borough boundary....

ALSTONE AVENUE, from Arle
rd. to Alstone la. MAP D D 4.

East side.

- 1 Banford Miss
2 Wilcox Jacob Thomas
3 Shaw Miss
3 Bendall Miss
4 Anderson Jeph
5 Wells Percvl. Fredk
6 Binmore Horace
7 Trevett Mrs
8 Jenkins Spencer
10 Wilson Mrs. A
11 Rutherford Andrew
12 Jenkins Edgar W
13 Hallowell Albert Joseph
14 Boyd John
15 Siford John Henry
16 Badham Jn. Herbt
17 Major Herbt. Hy
18 Gilbert John
19 Mundy Mrs
20 Viles Ernest Jn
21 Huxford Frank
22 Allsop Henry William
23 Parker Charles
24 Williams Alfred James
25 Smith Jn. Leonard
26 Colchester Alfred
27 Wilson Andrew Henry
28 Pike Hy
29 Drew John Charles
30 Challenger Edward Frank
31 Gwillim George Walter
32 Mundy Arthur
33 Moore Herbert H
34 Voyce John
35 Dale Ernest
36 Scrivens Miss
37 Davis Henry George Scriven
38 Davis Herbert John
39 Lusty Chas. Geo
..... here is Alstone la

West side.

- 40 Troughton John Kendrick
41 Loveridge Sidney Earle
42 Clark Mrs
43 Cousins Alfred Alexander
44 Clark Thos. Percy
45 Lewis Herbert

ALSTONE AVENUE—continued.

- 46 Morrall Louis Edwd
47 Probyn Frederick
48 Mears Geo
49 Jenkins Morley
50 Jenkins Mrs
51 Bushnell George Duncan
52 Moulder Mrs
53 Folley Thos. N
54 Williams Isaac
55 Mason William George

- Hooper Mack (St. Hubert's)
Surman James (Belvedere)
Thompson Amos Jn. (Monaville)
National Deposit (Approved)
Friendly Society (Amos Jn.
Thompson, sec.) (Monaville)
Fowkes Frank Thos. (Bromar)
Brown William L. (Sunningdale)
Brown Jas. H. (Winston)
Thomas David (Ashley)
Smart John William (Clevedon)
Stait Charles (Glanmire)
Hicks Rt. Jn. (Nottwood)
Weaver George (Eddington)
Davies Edwin (Rugby)
Harvey Arthur (Maryville)
Doel Stephen (Coralynn)

Pelham villas.

- 1 Ford Frederick Thomas
2 Farthing Miss

- Hancock Harold (Springfield)
Bliss Albt. Edwd. (Hazeldean)

ALSTONE CROFT, from Arle
rd. to Alstone la. MAP D D 4.
East side.

- Wynn Mrs. (Blaisdon)
1 Gale Wm. Geo
2 Parker Mrs
3 Lawton Mrs
4 Walker Rt. Geo

Pretoria terrace.

- 1 Parris Mrs
2 Lippett Henry
3 Davis Josiah George
4 Lloyd Mrs
5 Tomlin Wm. Rt
6 Bridges Richard C. W
7 Smith Harry
8 Cooke Victor E. W
9 Rogers Walter

- Long Charles Phillip (Longhope)
Dimond Albert Wm. (Malvern view)

Pretoria terrace.

- 10 Ward Leonard
11 Newman Frederick

- Turner Miss (Walford cottage)
Trickle Wltr. Hy. Arth. (The Cottage)
Beard Francis John (Petley cottage)

Mills' cottages.

- 1 Raven Mrs

- Mills Miss (Providence cott)
East Edgar Archibald (West cot)
Richings Charles Hy. (Derby cot)

Derrett's cottages.

- 1 Coveney Mrs
2 Smith Alfred Frederick, sen
3 Ford Harry
4 Beard Jas. Alfd
5 Hobbs James
6 Salter Arthur
7 Batson Edward Henry

West side.

Williams' cottages.

- 4 Giles Ernest
3 Coulston Miss
2 Jordan Mrs
1 Higgs Albert Frederick

ALSTONE LANE, from Gloucester
rd. to Brooklyn rd. MAP D D 4.

North side.

.....here is Alstone aven.....

New's cottages.

- 1 Holder Fredk. Wm
2 Williams Cecil
3 Stevens Mrs
4 Beach Arth
5 Scrivens Albert
6 Mahon Frederick James
7 Payne Frederick
8 Scarrott Charles
9 Higgs Mrs

St. John's cottages.

- 1 Green Harold
2 Edgington Robert
3 Humphries Alfred Thomas
4 Harding Hy. Edmnd
5 Baldwin Charles
6 Grubb Mrs

- Marshall Albert, shopkeeper
Marshall Mrs. Agnes (Vine cottage)
..... here is Alstone croft
White Charles (Yew Tree cottage)

AMBERLEY VILLAS.

See Swindon road.

AMBROSE PL. from Railway
hotel, Ambrose street. MAP C 5.

- 1 Lee William Henry
2 White Michael
3 Williams Miss
4 Meadows Miss
5 Chute James
6 Brookes Mrs
7 Cadle Chas

AMBROSE STREET, St. James's
square to High st. MAP C 5.

West side.

- 1 Jefferis Edward
1 & 2 Mousell Brothers Ltd. furni-
ture removers
4 Houghton William John
5 James Mrs. M
6 Holloway Mrs
7 Avery Mrs. H. M. wardrobe dlr
9 Avery's Automobiles (H. M.
Avery)
10 & 13 Dennis Charles F. house
furnisher. See advertisement
11 Connolly Jn. A. wine & spirit mer
12 Bray Oswald K
13 & 10 Dennis Charles F. house
furnisher. See advertisement
14 Bailey C. & Son, salt mers
15 Pratley Frank, fruiterer
15 Pratley Hubert L.N.A.M. teacher
of music
16 & 17 Norris Mrs. C. H. newsagt
..... here is New st
Wright Fredk. Ltd. who. tobecnsts
East side.
.... here is St. George's sq
..... here is Ambrose pl
Railway Hotel (Mrs. A. M. Chumbley,
proptrrss)

ANDOVER PLACE.

See Lypiatt road.

ANDOVER ROAD, from Great
Norwood street to St. Stephen's
road. MAP E E 6.

South-east side.

- Cooke Frank William, beer retailer
..... here is Painswick rd

- Stubbs Geo. Hy. market gardener
(Norton ho)
Savage Henry (Railway lodge)
.... here is railway crossing
Belcher John, market gardener
(Farm cottage)
.... here is a path to Arle rd
Spicer Sidney (Brighton view)
Baglin Edgar (The Haven)
Blunsden Mrs. (Penbarva)

South side.

Higgs' cottages.

- 3 Andrews William, news agent
4 Higgs Ernest
5 Higgs George
6 Bowen Frank
9 Callaghan Jeremiah

Derby cottages.

- 1 Mitchell Chas. greengro
2 Paynter Mrs. F

Brighton cottages.

- 1 Bayliss Misses
2 Stubbs William Lennox

Marion cottages.

- 1 Clifton Misses
2 Ellard Mrs
3 Mabson Miss Annie
4 Hayling Albert Edward
.... here is railway crossing
Stucke Mrs. (Westfield)
.... here is Rowanfield rd
St. Mark's Church Schools

Rose cottages.

- 1 Ince Frederick
2 Birt Mrs
3 Jenkins Percy Harry

Woodbine cottages.

- 1 Boote Joseph, market gardener
2 Jones Alick

Cyprus cottages.

- 1 Reynolds Thomas
2 Pates Henry
3 Kilby Albert
4 Stubbs Charles

- Cook Mrs. M. A. (Sandfield ho)
Tawney John Thomas (Lucinea)
Sindrey William Percival (Lower
Sandfield gardens)
Smith Henry William, market gar-
dener (The Shallows)
Cooke Sidney Fitzroy, fruit grower
(South bank)

ANDOVER ROAD—continued.

Painswick terrace.

- 4 Croft Thos. Chas
3 Cliff Jas
2 Turner Hy. Jn
1 Welch Mrs. L

Price Albt. dairyman
Best Wm. Hy. ecclesiastical sculptor
(Park studio & works)

- here is Andover st
..... here is Park pl
..... here is Tivoli rd

MANN & SON, coal & coke merchants
(Tivoli Coal Exchange).
Tel. No. 2858

Tivoli buildings.

- 1, 2 & 3 Wilding B. & Co. grocers
4 Waghorne Frank, butcher

Tivoli place.

- 1 Cottle Mrs. A. statnr. & post office
2 Sewell Arth. Thos. corn mer
3 Roberts Charles, beer retailer
..... here is Tivoli st
4 Rogers Stanley, butcher
5 Spa Meat Co. butchers
5 Probert Chas. R
6 & 7 Tivoli inn, Mrs. Lilian Rudman
8 & 9 Strang Rt. bldrs.' hardware mer
10, 11 & 13 **MORRIS S. C. & SON**, builders, decorators & sanitary engnrs. T N 2922. See advt
12 Brain Mrs. Emma, draper
13 Morris Saml. Chas
..... here is Lypiatt st
19 Bramwell Wltr. Jas
20 Hayward George Hiam
21 Williams Mrs
22 Clark Harry Elias
23 Barton Mrs
24 Jackson Frank Sefton
..... here is Hatherly st

Hatherly villas.

- 1 Morris Charles William
2 Arnold Frederick William
3 Knollys Mrs. M
4 Marchant S. bldr
5 Rootham Mrs. H. E. A
..... here is St. Stephen's rd

North-west side.

- here is Casino pl
..... here is Painswick rd

Hooper Mrs. E. (Blandford villa)
Hacking & Son, printers
Griffin Fredk. J. bldr. (workshop)
13 Chambers Wm. Albt

..... here is Andover st
..... here is Park pl
Malsom Harry, cars for hire
Stockley Rev. Albt. Wm. B.A.
(Ryarsh)

..... here is Tivoli circus
Straker Mrs. C. M. (Crofton)
Hailstone Mrs. W. (Ridgeway)
Addenbrooke Rev. Albt. Edwd.
M.A. (vicar of St. Stephen's & surrogat.) (St. Stephen's vicarage)
Meek Chas. (St. Edmund's)
Holman Ernest V. (Inkerman cott)

ANDOVER STREET, from Ashford rd. to Suffolk rd. MAP EE 5.

- 1 Horlick James, boot repairer
2 Clifford Raymond Spencer
3 Singleton William Herbert John
4 Trenhaile William Steven
5 Gwilliam Jsph. Hy
6 Ford Mrs. E
7 Kemp Miss
8 Fowles Mrs
9 Mitchell Mrs. Gertrude
10 Monger Chas
11 Troughton Wilfrid John
12 Caines Wltr. Jn
..... here is Andover rd
14 Ballinger Albert
15 Nind John

ANDOVER TERRACE.

See Ashford road.

ANGEL ROW, from 30 Fairview road. MAP C 6.

- 1 Homer Wm
2 Leach Mrs
3 Stephens Robert
4 Dean Albert Victor Charles
5 Ferrer Mrs

ANGLE VILLAS.

See Gratton road.

S. C. MORRIS & SON

F.I.O.B., R.P.C., Etc.

BUILDERS,

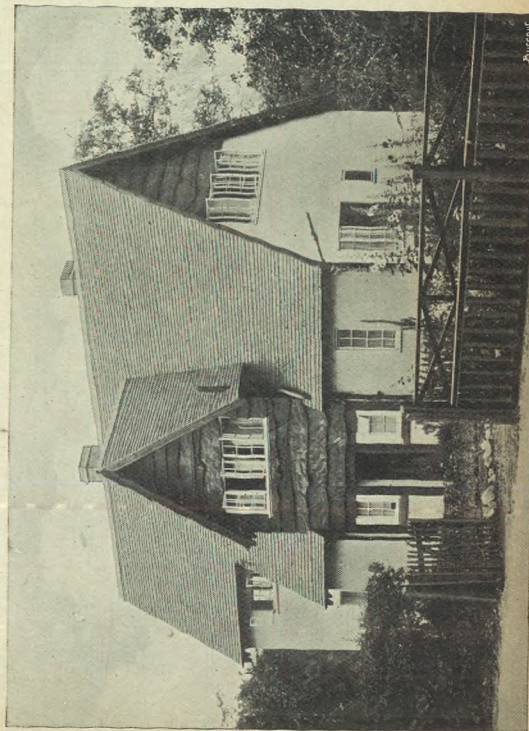

Sanitary Engineers

AND

General

House Decorators.

Telephone 2922

TIVOLI
PLACE,
CHELTENHAM.

Telephone 3624.

CHELTENHAM

AGRICULTURAL TRADERS, LTD.

(L. G. HALL, MANAGING DIRECTOR),

Corn & Forage Merchants.

GENUINE SEEDS.

Agents for Cakes, Meals and Fertilizers.

268 HIGH ST., CHELTENHAM.

ARTHUR JACK & CO.

(T. A. D. CLARK, Proprietor),

PROMENADE, CHELTENHAM. Tel. 2293.

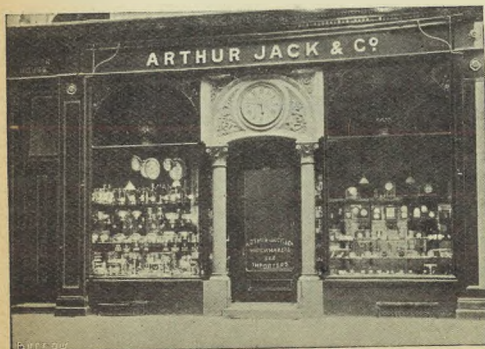
Jewellers, Goldsmiths and Silversmiths.

Watch and
Clock
Makers.
Licensed
Valuers.

*Jewellery and
Plate purchased
for Cash or
exchanged.*

ARCADE (THE), from 105 High st. to Winchcombe st. MAP C 6.

1, 2, 6, 7, 9, 13 & 14 Peacock's, fancy goods stores
15, 16 & 17 Spier & Co. drapers
18, 19, 20 & 21 Peacock's, fancy goods stores
24, 25, 26, 28, 29, 30 & 31 Peacock's, fancy goods stores

ARGYLE PLACE.

See Grafton road.

ARGYLE VILLAS.

See Grafton road.

ARK COTTAGES.

See Pilley lane.

ARLE, MAP C C 2.

West side.

Lewis John Becket (Waldrist)

Arle cottages.

8 Stephens William
7 Wise George William
6 Sutton Thomas Charles
5 Sutton Frederick
4 Short Edward Ellis
3 Bromage Percival Frank
2 Stephens Hubert Jesse
1 East Miss A

Wood Gershom (Arle farm)
Woods Arle Dairies Ltd
Young Wm. (Arle Farm cott)
Denne Lt.-Col. Richard William
Arthur (Arle house)
Lyons Mrs. (Arle House lodge)

Old School house.

1 Stevens Hubert Chas
2 Cripps Wm. Hy
3 Jackson Robert

Joynes Thomas (Arle House cottage)

East side.

Wilson Douglas (Arle End)
..... here is Arle rd
Arle Post Office (Arthur Voice, sub-postmaster)
Fuller Geo. A. (The Bungalow)
Hes Alfred Augustus (1 Bank cots)
Johnson Geo. (2 Bank cotts)

Wasley Jas. Ralph, market gardener (Arle gardens)
Allen James (The Woodbines)
Humphries Miss E. M. (The Rose Trees)

Fletcher Chas. F. (1 Browns cots)
Peart Mrs. Mary (2 Browns cotts)

Tanners cottages.

1 Birt Daniel Francis
2 Ralph Thos. Ernest
3 Evans Ernest Frederick

Booth Stephen (Box cottage)
..... here is Tanners la
Bettridge Chas. E. (Woodbine cott)
Booth Jn. Wm. D. (Elmhurst)
Clark William (1 Yew Tree cottages)
Williams Miss (2 Yew Tree cottages)

ARLE COTTAGES.

See Arle.

ARLE ROAD, from 27 Gloucester road to Arle. MAP D D 4.

North side.

Taylor William, taxi proprietor (2 Elm cottages)

Sandfield place.

1 Waine Edwin Thomas, farmer
2 Henderson Thomas Archibald
3 Nutt Charles Henry
4 Hunt Arthur Ernest

Avenue villas.

1 Stiling Frederick William
2 Malvern Arthur Henry
..... here is Six Chimney la
Dix Albert, potato merchant (Sandfield villa)

Richmond Albin Geo. (Clare villa)
Legge William B. (Nindfield)
Thompson Mrs. (Kenn-West)
Lyon Wm. Walt. M.A. (The Cedars)
Tarrent Rt. (Brookdale)
Sheppard Fredk. (Lonsdale)
Symonds Wm. Jn. (Langley cott)

.. here is entrance to L.M. & S.R. goods yard ..

.... here road crosses railway
Borough of Cheltenham Destructor & Slab Factory
Borough of Cheltenham Electricity Works

ARLE ROAD—continued.

Sindrey Frederick George, market gardener (Chelt gardens)
 Sindrey Albert Henry, market gardener (Brooklyn gardens)
 Skinner Edwd. Lawrence (Dunscott)
 Green George Larcher (2 Arle mill)
 Peacey Aug. Albt. (The Mill ho)
 Brown Jn. R. farmer (Arle Court frm)
 Cox George Bertie, market gardener (The Gables)
 Stevens Perevl. J. (The White ho)
 here is Arle

South side.

..... here is Alstone aven
 Cooke Mrs. E. (Nosscroft)
 Wakefield William (Ferndale)
 Godward William (Sunnyside)
 Cooke James William Thomas, market gardener (Fleetwood)
 here is Alstone croft
 here road crosses railway
 Cook Albt. Sidney, market gardener (Arle gdns)
 here is path to Alstone la
 Bellamy James Nathaniel, market gardener (Brighton gardens)
 Clift Maj. Jn. G. N. (The Garden cot)
 Moulder Charles, market gardener (Merryville)
 here is Brooklyn rd
 Court Joseph William Charles, market gardener (Ashley gardens)
 Smith Ernest L. (Chestnut Tree ho)
 Peart Bert
 Spinks Chas. Wm

ARTHINGTON VILLAS.

See Cleeve View road.

ASHFORD ROAD, from Tivoli road to Norwood rd. MAP E E 5.

North-west side.

Selby Viscountess (Ashford)
 Shaw-Phillips Miss (Ashford)
 Aston Mrs. Clifford (Tixall)
 here is Park pl
 here is Andover st

Andover terrace.

- 1 Foster Hy. Freeman
- 2 Penno Misses Lanyon
- 3 Saunders Vivian George
- 4 Leach Mrs

Nourse Miss (The Cot)
 Paulley Legge J.P. (Egerton)
 Howlett Mrs. (Andover house)
 MacGeorge Jn. (Castlemaine vil)
 10 Rogers Mrs. E. H
 here is Painswick rd
 Parry Francis Philip (Croome villa)
 South-west side.

Rogerson Arthur (Fleurville)

..... here is Park pl.....

Grafton terrace.

- 2 Edmann Mrs. E. Elliot
- 3 James Mrs
- 4 Hodgson Mrs
- 5 Gardiner Charles Irving M.A
- 6 Moore Willoughby Jas. jun
 here is Painswick rd.....

Brandon cottages.

- 2 Attwood Albt. Edwd
- 1 Shill Mrs. Edith
 here is Gratton rd

ASHLEY COTTAGES.

See Croft road.

ASHLEY PLACE.

See Horsefair st. Charlton Kings.

ASHLEY ROAD, Battledown, from Stanley road to Greenways lane. MAP C 8.

East side.

Donne Mrs. L. (Beechwood)
 Smith Mrs. A. (Battledown ho)
 Bond Jn. Stuart M.A. (assistant master Cheltenham college) (Toyn-ton)

Myrne Harold Jas. (Battledown manor)

Swinscow Thos. (Ashley rise)
 Bromley Miss M. (Oakfield)
 Harris Ernest (Castle farm)

West side.

Hawkins Geo. A. (Ashley ho)
 Donald A. Douglas (The Firs)
 here is Birchley rd
 Herbert Capt. Arth. C. (Charlton manor)

ASHLEY VILLAS.

See London road, Charlton Kings.

ASHLING VILLAS.

See High street.

ASHPURTON COTTAGES.

See Swindon road.

ASPLEY COTTAGES.

See London road, Charlton Kings.

ASQUITH ROAD, from Churchill road. MAP E 7.

North-west side.

Hillview terrace.

- 1 Henshall Walter Edward
- 2 Brown Edwin Thos
- 3 Millard Mrs. J. A
- 4 Pickering Edmund Thomas
- 5 Cooper Mrs
- 6 Spink William Edward
- 7 Collett Frank George
- 8 Brown George
- 9 Stevens Alfred Arthur
- 10 Hewinson Thomas Henry
- 11 Preston Charles Edward
- 13 Lloyd Albert Edward

South-east side.

- 1 Jones Jn. shopkpr
- 2 Perry William
- 3 Richings William Alfred
- 4 Slade Ernest
- 5 Evans Leslie Norman
- 6 Saunders Mrs
- 7 Bick Mrs
- 8 Strange Colin Phillip
- 9 Patrick Mrs. K
- 10 Excell Ernest Rd
- 11 Wiggins William
 Bendy Arth. Jn. (Naunton bank)

ASTON VILLAS.

See Lye field rd. west, Charlton Kings.

ATLAS COTTAGES.

See Ryeworth rd. Charlton Kings.

AVENALL'S PARADE, from Sandford Mill road to Old Bath road. MAP D 6.

- 1 Russel Mrs
- 2 Rainbow John
- 3 Fowler William Charles
- 4 Prust Mrs. Ada
- 5 Griffiths Francis
- 6 Nex Geo. Thos

AVENUE VILLAS.

See Arle road.

BACK ALBERT PLACE, from Selkirk street. MAP C 6.

Albert Garage (Lloyd Merrett, propr.), motor engurs

BACK MONTPELLIER TER.
 from Bath road to Suffolk square. MAP D 5, D 6.

.... here is Montpellier grove
 here is Montpellier villas
 44 Roberts Geo
 here is Montpellier retreat
 Fletcher Fredk. Wm. cycle dealer
 Hall Mrs. Sarah, beer retailer
 here is Suffolk parade
 Uzzell Frank (Claremont cott)
 Watt Chas. (Hazlehurst)
 St. James Garage (Chas. Watt, propr)
 12 Beale Fredk. Sydney
 12a, Smith Gilbt
 Spa Garage (C. S. Leach, proprietor). See advertisement
 Smithers Geo. confetr
 here is Suffolk sq.....

BADGEWORTH ROAD, from Gloucester road. MAP F F 2.

South side.

Laverton Fredk. (Omaha)
 Bennett Wltr. T. (Bamfur)

North side.

Morris Miss (Wayside)
 Drew Wm. Horace White (Bella Vista)

BAFFORD LANE, Charlton Kings, from Cirencester rd. MAP E 8.

(No thoroughfare.)

South side.

Turner David L. (Cliftonville)
 Turner Miss Hester Creighton, dressma. (Cliftonville)

Endfield cottages.

- 1 Bloodworth Mrs
- 1 Burt Wm. boot repr
- 2 Griffin Jas
- 3 Brunson Albt
- 4 Barnes Mrs

Large Jas. nurseryman (Arworth)

Weethley cottages.

- 2 Protherough David

BAFFORD LANE—continued.
Bafford terrace.

- 1 Beame Mrs
- 3 Print Geo
- 4 Taylor Thos
- 5 Butler Tom
- 6 Wyatt Gilbt. Watson
- 7 Robinson Saml
- 8 Strickland Geo. Thos
- 8 Strickland Mrs. M. F. nurse

Chamberlain Thos. (Yew Tree cott)
Thorne Mrs. (Box cott)
Willis Miss (Bafford cott)
Hawkins Josph. G., J.P. (Bafford end)
Veale Donald Ernest (The Retreat)

North side.

Costley-White Ernest (Bafford croft)
Whitehouse Harry (Bafford lodge)
Gregory Brooke (Beech cott)
Burton Brig.-Gen. Reguld. Geo.
(Bafford grange)
Holborrow Harry, farmer (Bafford farm)
Attwood Hy. Fowler (Bafford farm)

BAFFORD TERRACE.

See Bafford la. Charlton Kings.

BAKER STREET, from Swindon road to Russell st. MAP C 4.

East side.

- 1 Attwood Charles William
- 3 Green Ernest A
- 5 Drew Chas
- 7 Williams Leslie
- 9 Skinner Wm. H
- 11 Grinham John Stephen
- 13 James Walter William
- 15 Mitchell Chas
- 17 Webb Thos

West side.

- Baker Street Institute
8 O'Brien Sidney, bldr
10 James William J
12 Hall William E
14 Cummings William
16 Stroud-Drinkwater Frederick J

BALCARRAS ROAD, Charlton Kings, from East End road. MAP D 9.

McLaren Ronald (Wagers court)
Edmonds Miss (Sturmys cott)

Smith Misses (Balcarras cott)
MacVicar Miss (Balcarras ho)
Knapp Maj. Alured Faunce (Balcarras court)
Bucknole Hy. Hallett (The Wayside)
Holder Chas. Edwd. farmer (Ashgrove farm)

BANK CHAMBERS.

See Montpellier walk.

BANK COTTAGES.

See Arle & Ryeworth road, Charlton Kings & High street, Prestbury.

BANK TERRACE.

See Cudnall st. Charlton Kings.

BARRETT'S MILL LANE, from 436 High street. MAP C 6.

West side.

..... here is Vernon pl

East side.

Hawker Chas. (Mill cott)
Mackey J. & Son, joiners
Built-Leonard Ernest G. printer (wareho.) (Barrett's mill)
Sandford Recreation Ground

BATH PARADE, from 40 Bath road to College road. MAP D 6.

North side.

- 2 Bowles Albert George
 - 3 Pinchin Ernest Edwd
 - 4 George Miss
 - 6 Godsell Albert Charles
 - 7 Crook Harry Edwin
 - 8 Kibble Ernest
 - 9 Moore Ernest W. sanitary inspector to the Cheltenham Rural District Council
- Moore E. W. & W. J. bldrs

Albert cottages.

- 1 Bassett Bros. boot reprs
- 2 Collins James Alfred
- 3 Harrison Mrs
- 4 Pattinson Geo. Hy

Whiting Robert Ezra (Rose Hurst)
Sheppard Montague E. J. (The Nest)
Richards Mrs. M. C. nurse (Broseley)

Established over 50 Years.

Telephone: Cheltenham
3267.

D. L. TURNER & SONS,

*Builders & Sanitary Engineers,
∴ High-class Decorators. ∴*

HOUSE REPAIRS in all its branches.

Cardiff House, 191 Bath Road,
CHELTENHAM.

Victoria cottages.

- 1 Hannis Albt. Jn
- 2 Hooper Miss Emily]

Matthews Mrs. W. R. (Gwalia)
Gummer John (Hardwicke)
Watts Jas. (Hereford ho)
Ricketts Alfd. (Aliwal)
Gillham Mrs. (Posilipo)
Organ Reguld. Goswin (Ashby)

..... here is College rd

South side.

Blenheim place.

- 4 Smith Frank Osborne
- 5 Andrews Chas. B
- 6 Lacey Joseph Henry
- 7 Lucy George Edgar

Barnfield Hy. Chas. (Aston lodge)

..... here is St. Luke's pl

Smith Mrs. (Angle house)
Adey Jn. E. decrtr. (Angle ho)
Short Frederick Wm. (Lexden)

14 Chinn Wm. Leslie

16, 17 & 18 Chinn Bros. Garages Ltd. automobile engineers. See advertisement

19 Martin Geo

20 Johnson Thos. Kelsey
Parker Miss Hilda J. nurse

21 Darke William John, apartments
22 Willey Sydney Matthew, teacher of music

23 Fruin Mrs

23 Fruin Miss K. corset mkr

25 Fouracre Wltr

BATH ROAD, from 417 High st. to Leckhampton rd. MAP C6, D6, E6.

West side.

1 & 9 Norton H. G. & Co. (1917)
Ltd. ironmngrs

7 & 9 Regent Motor Co

..... here is Bath st

11 THE CAMBRAY BOOK MART
(T. G. Phillips), secondhand bookseller. See advertisement

Fruit of all kinds in Season

SINDREY'S

HIGH-CLASS FRUIT & VEGETABLES

Fresh from our own Gardens daily

13 BATH ROAD,
CHELTENHAM

BATH ROAD—continued.

- 13 Sindrey Roy, fruiterer. See advt
15 Young Geo. Wm. boot mkr
17 Gardner Percy, greengro
19 Griffiths Chas. Edwd
21 Elliott Wm. Blackburn
23 Lovesy Frank Conway, café
25 Barnes Mrs. L. H. upholsterer
27 Wicliffe Motor Co. Ltd. motor engns
29 & 31 Boulton R. L. & Sons, sculptors
33 Lawrence F. T. H. plumber
33 King L. J. furniture dr
35 Wynn & Colson, coach painters
37 James Albt. Harold, confctnr
39 Salvation Army Barracks
45 Brady Capt. Thos
47 Hudson Thos
49 Montpellier Baths (Municipal) (T. Hudson C.S.M.M.G., B.P.A. supt)
51 SPA MEDICAL BATHS (T. Hudson C.S.M.M.G., B.P.A. supt.). T N 3247

- 55 Reece Herbt. fruiter
..... here is Oriol rd
57 Poole Mrs. M. E
59 Smith Miss
61 Treasure Richmond R. chiro-practor
63 Hill Miss Hinton
65 Berry Mrs
67 Anderson Wm. Ellery Elbert, ecclesiastical archtct
69 Rossignol Mademoiselle
71 Dawes Mrs
73 Roe Miss
75 Cox & Dyke Misses, ladies' hair-drsrs
77 Haden Wm. Hy. dentist
79 Boulter Jas. Hy
81 Hurd Mrs. Winifred, aparts
83 Oriol School (Misses Jewell, principals)
85 Bence Arth
87 Lansdowne Mrs
89 Laggett Hector B
.... here is Montpellier drive

Easy Starting Rapid Acceleration Trouble-free Lighting

that is when your car electrical work has been carried out by experts—Consult

THE MAGNETO SERVICE CO.

135 BATH ROAD, CHELTENHAM Phone 3422

on all Magneto, Dynamo, Starter and Battery troubles

All types of Car Wiring overhauled Accumulators charged

- 93 Taylor Sir Eric Stuart, bart. O.B.E., M.A., M.D.Cantab., M.R.C.P.Lond. physcn
95 The Langton Hotel (Mrs. W. D. Montgomerie, proprtrss)
.....here is Montpellier ter.....
...here is Back Montpellier ter....
97, 99 & 101 Home for the Aged Poor, Orphans & Deserted Children (Sister Mary Joseph, superior)
103 Leeming Arnold F.R.C.S.Edin., M.B., B.S.Lond. surgn
103 Leeming & Darlington, surgns
105 Irving Madame Ethel, dramatic school
107 Wright C. E., M.A. (assistant master Cheltenham college)
..... here is Suffolk rd
109 Imperial Nursing Home (nurses' hostel)
109 Thomason Miss E. I
111 Jones Horace Fras. M.A. (assistant master Cheltenham coll)
113 James Ben
115 Peel Laurence Rt
117 Lipson Danl. L., M.A. boys' collegiate school
119 Townsend Leslie Chas. cafe
121 Martin Thos. Hy
123 Giles Misses
125 Giles Chas. bldr
127 Stancomb Cyril Alfd. fruiter
129 Pittville Radio & Electrical Supplies (The), wireless supplies dlrs
.....here is Victoria pl.....
131 Trotman Mrs. Eliz. shopkpr
133 Sims Thos. Edwd. dairymn
135 Modern Radio Co. wireless supplies (F. Stew, propr)
135 Borley L. A
135 Magneto Service Co. electrical engineers. See advertisement
137 Barrett W. G. outfitter
139 DOLMAN PHARMACY (THE) (Wickham's Pharmacies Ltd.), dispensing & family chemists. Tel. 2204
141 Watson Thos

BATH ROAD—continued.
 143 Burrows Albt. insur. agt
 145 Yeates Mrs. A. confctnr
 147 Ballinger Archbld. Hy. hairdrrsr
 149 Gloucester Co-operative & Industrial Society Ltd. (butchers' dept)
 151 Lord Miss Agnes, draper
 here is Bath ter
 153 Ride W. & Co. Ltd. corn merchants. See advertisement
 157 Little Miss Florence, greengro
 159 Eastmans Ltd. butchers
 161 Cripps Rd. baker
 here is Upper Bath st
 163 Rumsey Harold, grocer
 165 Leat Cameron Earle, newsagt
 167 Exmouth Arms P.H. Wm. Jn. Woodhouse
 here is St. Philips st
 177 Dix S. C. H
 179 Cove Jn
 181 Brooks Mrs. Susannah, newsagt
 183 Cratchley Bertie, furniture dlr
 185 Barrett Mrs
 187 Gibbons Fredk. Aug
 189 Collum End Farm Dairy (A. Millard, propr)
 here is Suffolk st
 191 Turner D. L. & Sons, builders.
 See advertisement
 193 White Miss
 195 Meanwell Chas. Wm
 197 Woodman Mrs. N
 199 Fielding Basil Goodwin
 201 Granville H. J. antique furniture dlr
 203 Granville Hy. Jn
 here is Grafton rd.
 205 Knight Miss Emma, dressma
 207 Worsfield Wm. Jas
 209 Woods Mrs. Ada, upholstress
 211 Fletcher Chas. Fredk
 213 Stanton Edwin, laundry
 215 Poulton Mrs. M. H. confctnr

217 Poulton W. H. ironmng
 219 Blake J. & E. grocers
 here is Leckhampton rd
 East side.
 2 Williams & Co. butchers
 4 Edwards Herbt. tailor
 8 Whiting Rt. Ezra, hairdrrsr
 10 Crown & Cushion P.H. Chas. Bernard Hawkins
 here is Vernon pl
 12 to 28 Reed & Patterson (Cheltenham) Ltd. motor engns
 30 to 36 Rainger Charles H. builder.
 See advertisement
 38 Rainger Mrs
 40 Horton Wm. H. pianoforte tuner
 here is Bath par
 42 Cumming Mrs. M. A. aparts
 44 Vellacott Mrs. Florence, aparts
 46 to 52 **NORTHAMPTON HOUSE SCHOOL** (William Henry Lane A.C.P. principal)
 54 Frewin Arnold K
 56 Willey Miss
 here is Sandford st
 58 Bassett Bros. boot reprs
 60 British Weighers & Slicers. Ltd. scale mkrs
 60 Sheppard Arth. Wm
 62 Holyoake J. C. & Sons, confctnrs
 64 Higgs Ernest Raymond, dairy
 66 Jenkins Jack, hairdrrsr
 68 Bath tavern, Mrs. Blanche Cheshire
 here is Belmore pl
 70 Bell inn, Dan Lapper
 72 Cheltenham Window Cleaning Co. (The)
 72 Weeks Chas. boot repr
 74 Moore E. A. & W. J. coal mers
 here is Eaton pl
 76 Baldwin Mrs. Fredk. antique dlr
 78 Holyoake J. C. & Sons, statnrs
 80 St. Luke's Schools (Lionel Packer, caretaker) (School ho)

84 Jackson Mrs. Winifred Annie, tobecnst
 86 Dix Jas. R. confctnr
 here is Oriel walk
 88 Taylor Frank
 90 Spencer Cecil
 90 London & Bath Road Coal Exchange, coal mer. (C. Spencer, propr)
 92 Robinson Wilfred, teacher of shorthand
 X 94 The College Pharmacy (Lloyd & Gregorys), chemists. See advt
 here is St. Luke's rd
 96 **Belmore house.**
 Tait Miss E. M
 Bannister Miss
 Lewis Mrs. Cecil Day
 98 Teague Jn. Edwd. Rt. teacher of music
 100 **Mersea house.**
 Glover Mrs
 Bartlett Miss
 Claridge Mrs
 102 Perrey Miss C. E
 104 **South house.**
 (flat 2) Pemberton Mrs
 (flat 3) Gatacre Mrs
 (flat 4) Venn Mrs
 (flat 5) Standing Miss
 (flat 6) Taylor Mrs
 (flat 7) Brantworth Miss K
 (flat 8) Rooke Arth
 106 Van-Hien Mrs
 108 **Cedarhurst.**
 1 Ashburner Col. H. W
 2 Emery Mrs
 Strong Aylmer, private tutor (Clyst). Tel. No. —
 110 Bickham Albt. Geo
 112 Paragon Garage
 114 Hale Miss Eliz. aparts
 116 Butler Miss Annie, aparts
 118 British Legion (Cheltenham branch) (Lt.-Col. R. Brettell, sec)
 120 Clauss Paul Rt. M.A
 122 Geeson Oliver
 124 Leeson Chas. Herbt
 124 Ryves, Brice, Leeson & Co. Ltd. pubhshrs
 126 Jones Mrs
 130 Grattidge Wm. Alfd
 132 Power Maj. Wm. Martin
 134 Wildon Wm
 136 Hogg Mrs
 here is Paragon ter
 here is Sandford rd
 Cheltenham College (Hy. H. Hardy M.B.E., M.A. head master; Jas. Eyre M.A. bursar)
 Todd Sidney Herbt. (Cheltenham College lodge)
 here is Thirlestaine rd.
 Fenwick Thos. FitzRoy Phillipps M.A. (Thirlestaine ho)
 Marten Rear-Adml. Fras. Arth. C.B., C.M.G., C.V.O., M.F.H. (Karenza)
 here is Kew pl
 140 King William P.H. Chas. J. Mackay
 142 Lewis Wm. Wltr. baker
 144 Fisher Wm. R. confctnr
 146 Johns Horace, butcher
 148 Ingram Jsph. Hy. boot mkr
 Thirlestaine Garage
 here is Clare st
 158 Gloucester Co-operative & Industrial Society Ltd
 160 James Leigh, butcher
 162 & 164 Court Chas. greengro
 166 Nicholson Thos. Arth. fried fish shop

BATH ROAD—continued.

168 Mason George J. Ltd. provsn.
mers

170 Rolfe Wm. Aug. baker

172 Herbert Hy. watch mkr

176 Jones Miss Catherine, home
made cakes

178 Jones Miss C

180 Newman & Son, ironmngrs

182 King's Arms P.H. Fredk. Smith

184 Stephens Fredk. G. butcher

..... here is Naunton par.....

..... here is Exmouth st.....

186 Singleton H. & Son, clothiers

188 Burton J. & Sons Ltd. grocers

190 Star Supply Stores Ltd. grocers

192 Caudle J. & Sons, boot mkr

194 Munting Mrs. Jessie, refrshmnt.
rms

196 Dryell Jn. Hy. watch mkr

198 Winters C. S. & Son, fishmngrs

200 Skinner Hector L. boot retr

202 Wong Kam, chinese laundry

204 Downham A. H. & D. butchers

206 Barrett A. J. & Sons, greengros

208 Ten Bells inn, Jn. Hy. Holland

210 & 212 Shill Miss Olive, draper

214 Leach Mrs. Alice M. tobcnst

216 Thompson Geo. Wltr. hairdrsr

..... here is Hermitage st.....

218 **LAWRENCE'S BOOT STORES,**
boot makers

220 Barrett A. J. & Sons, greengros

222 Fletcher Chas. Fredk. fishmng

224 Swallow Wm. Jn. B. baker

226 Coole Gilbey, ironmng

228 West Frank, greengro

232 Five Alls inn, Mrs. Harriett L.
Young230 Bastin F. H. & Son, wireless
supplies dlrs

..... here is Francis st.....

234 Wilkins Chas. Alfd

234 Lloyds Bank Ltd

236 Whiting C. W. & Sons, pork
butchers238 & 240 Stubbs Stores, fancy
goods dlrs242 The Brown Jug P.H. Regnld.
Reynolds244 **LECKHAMPTON PHARMACY**
(THE) (Wickham's Pharmacies
Ltd.), dispensing chemist.
Phone No. 3270246 Moorend Post, M.O., S.B. &
Telegraph Office (Jas. Thos.
Walkley, sub-postmaster)

246 Stevens & Co. coal order office

248 Squire Alfd. dairy

250 Young Ernest, grocer

252 Young Rt. nurseryman

..... here is Langdon rd.....

..... here is Leckhampton rd.....

BATH STREET, from Cambray
place to Bath road. MAP C 6.

North side.

1 Frame H. E. income tax recovery
agt1 Heyward Jn. Frank F.L.A.A.
acctnt1 Bristol Times & Mirror (branch
office)1 Anderson Wm. Ellery Elbert,
ecclesiastical archtct2 Leigh Wilfrid Arthur, collector of
taxes for Cheltenham North &
South, Charlton Kings &
LeckhamptonBradshaw Saml. (South Cambray
ho)

4 Richardson Mrs. Purser

5 Wells Geo. Thos

6 & 7 Built-Leonard Ernest Geo.
printer

8 Bliss Geo. & Sons, who. fruit mers

10 Lewis Harold George, **SURGICAL**
boot maker. See advertisemnt11, 29 & 30 Paynter Leslie, motor
cycle agt

12 Williams Geo. fried fish shop

12a, Western Advertising Co. adver-
tising contrctrs

13 Yeend Fras. Herbt. printer

13 Cheltenham Printing & Wholesale
Stationery Co

14 Toms Arthur, french polisher

14 Millard Geo. H. bldr

16 Garrick's Head P.H. William
Henry Wheeler

..... here is Bath rd.....

South side.

21 The Cambray Book Mart (T. G.
Phillips), secondhand book
sellers. See advertisement

22 Loydell Jn. Wm. confctnr

H. G. GIBBONS*(London Diploma Holder)***SURGICAL & BESPOKE
BOOT MAKER**

Reliable High-grade Repairs

Best Materials

*Personal Supervision**Prompt Attention***23 BATH ST., CHELTENHAM**23 Gibbons Herbert George, boot
maker. See advertisement

24 Winter Frank, confectioner

25 Bowditch Mrs. Emma, tea rms

26 Long Ernest Wm. greengro

27 Perrett Mrs. Emma, confectioner

28 Clapp Edmd. L. electrician

29, 30 & 11 Paynter Leslie, motor
cycle agt

..... here is Wellington st.....

31 Cheltenham & District Bill Post-
ing Co. Ltd

31 Aldridge Chas. Hy

BATH TERRACE, from 151 Bath
rd. to Commercial st. MAP E 6.

North side.

6 Roberts Mrs

8 Hunt Frederick

10 Holly Reginald

12 Walkley Alfred Henry

14 Oakley Hubert

16 Ayliffe Cyril

18 Griffiths Frederick, saddler

20 Cundy Mrs

22 Balster Cyril Bateman

24 Moulder Robert

26 Timbrell Ernest

28 Hopson Wm. Alfd

30 Fisher Walter, trunk maker

..... here is Commercial st.....

South side.

41 Bolton Jn

39 Johnson Sidney Charles

37 Weaver Chas. Edwd

35 Vizard Mrs

33 Dix Harry Walter James

31 Harris Ernest

29 Hall Chas. Hy

27 Price Geo. Alfred, hair dresser

25 Green Baden Lionel

23 Bubb Mrs

21 Fenn Sidney

19 Bedwell Albt. Saml. P

17 Tombs George Ernest

15 Lea Wm. Chas. Edwd

13 Gobey Mrs

11 Miller Jas. Jn

9 Lewis Frederick Charles

7 Mansell Albert Henry

BATTLEDOWN APPROACH,
from Hale's road to Oakley road.
MAP C 7.

North side.

- 1 Baird Jn. Stewart M.A. Oxon
- 2 Gill Mrs
- 3 Le Jeune Rev. Wm. Geo
- 4 St. Clair Mrs
- Colquhoun Hy. Archbld. Colebrook (Battledown Priors)
- Powell Charles Hy. (Rooksmoor)
- Logan Ross M., J.P. (Glenthorpe)
- Spital Fredk. E. (Brynaderyn)
- Collins-Williams Rev. Thos. Collins (Glen Oak)
- Green John Theo (Redclyffe)
- Gray Misses (Glevum lodge)
- Mather Misses (Orchard Priors)
- Ucal Works Sports Ground

(The following names are in Charlton Kings parish.)

South side.

- Dent Jas. Wilfred (Kaden)
 Meyrick-Jones Leonard M. (Duveen)
 Paddick Edwd. (Carfrae)
 Holdsworth Benj. Geo. (Adyar)
 Harrison Sidney H. (The Bungalow)
 Griffiths Chas. Hy. (Moulton)
 Broom Harold W. (The Nest)
 Smythe Stephen (Byflete)
 St. Monica's Home for Girls (Church of England Waifs & Strays Society)
 (Mrs. G. M. Shew, lady supt)

BATTLEDOWN COTTAGES.

See Hewlett road.

BAYSHILL LAWN.

See Parabola road.

BAYSHILL PARADE.

See St. George's road.

BAYSHILL RD. from St. George's road to Parabola road. MAP D 5.

East side.

Fauconberg villas.

- 4 Sparks Miss B. M., M.A. (principal Cheltenham Ladies' college)
- 5 Cardew George Arthur O.B.E., M.R.C.S. surgeon

Fauconberg terrace.

- 5 & 6 Baron Miss F. ladies' college boarding ho
- 3 & 4 Howden Mrs. ladies' college boarding ho
- 1 & 2 Robinson Miss E. ladies' college boarding ho
-here is Fauconberg rd.....

Royal parade.**21 BAYSHILL NURSING HOME (THE)** (Miss L. Pike). Telephone No. 3689

- 20 Soutar Jas. G., M.B., C.M. physion
- 19 Nixon Mrs
- 19 Raikes Mrs. Chas
- 19 Carless Miss E. Madge
- 19 Sharpe Miss
- 19 Edmonds Miss C. M
- 19 Hill Arth. Frank
- 19 Swift Hy. Herbt
- 18 Birchley Mrs. Emma, apartments
- 17 Willoughby Miss
- 16 Seaton Regnld. Bennett
- 15 Morris Miss E. C
- 14 Kennedy Mrs
- 13 Rutland Chas
- 12 Nicol Miss
- 12 Beare Miss
- 12 Macgowan Mrs
- 11 Rice-Wiggin Mrs
- 11 Harvey Mrs
- 10 Lawes Miss
- 10 Greenwood Miss
- 9 Becher Mrs
- 9 Bourton Mrs
- 8 Bland Mrs. A. W. S. private suites
- 7 Lade Mrs. Jas
- 7 Macpherson Mrs. Jessie
- 7 Lane Arth
- 6 Windsor Hotel Annexe
- 5 Bliss Mrs
- 5 Sutton-Gardner Mrs. W
- 5 Philp Miss
- 4 Stoney Miss
- 4 Rigby Chas
- 2 Christie Harry Bathurst
- 1 Glen Miss
- Smurthwaite Mrs. Hy. (Dumfries ho)

West side.

- Cheltenham Promenade Club (Jas. Harold Selfe, hon. sec.) (Milvertn)
 Marney Mrs. Dorothy B.L. (Mockerkin)
 Billson Herbt. Geo. C.I.E. (Bayshill mansion)
 Horton Mrs. L. (Bayshill mansion)

PHONE: 4285

ROBERTSON & CO.

(T. R. PRITCHARD, Proprietor)

Tobacconist. **EVERYTHING FOR THE SMOKER.****10 Promenade, Cheltenham.**

Telephone 2122.

Corsetière and**Lingerie.****MAISON ANNETTE**
(T. R. PRITCHARD, Proprietor)

Kensington House,

30 Promenade,**CHELTENHAM**

(Facing Blue 'Bus starting point).

ART NEEDLEWORK STUDIO,

(T. R. PRITCHARD, Proprietor)

18 PROMENADE,**CHELTENHAM.****Knitting Wools, Silks, &c.,** in great variety.The Noted House for Hand-worked Madeira Goods
NOVELTIES.

Ye Olde English Ironwork.**HANCOCK & SON,**

METAL CRAFTSMEN,

BENNINGTON STREET,

CHELTENHAM SPA.

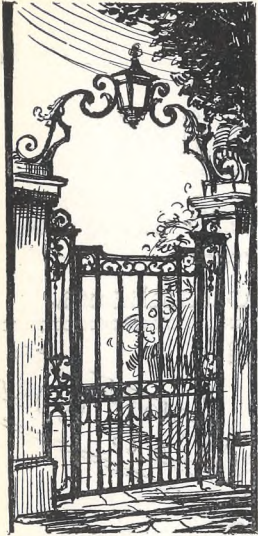

MAKERS OF ART METAL

:: :: WORK :: ::
 for Gates, Railings, Screens,
 :: :: Signs, etc. :: ::

ENQUIRIES SOLICITED.

Estimates with Suggestions, Schemes and
 Samples for the Renovating of the Home

*Submitted free by***CHAS. H. RAINGER**

**30-36 BATH ROAD,
 CHELTENHAM SPA**

○○○○○○

BUILDING, DECORATING, HEATING, ELECTRIC LIGHTING

in fact, everything for the Home

— The Telephone No. is CHELTENHAM 2470 —

McArthur Duncan M.D. (Bayshill mansion)

..... here is Parabola rd

Slade Wm. T. (Brookwood)

Haylings Mrs. G. E. Martineau-
(Brookwood)Burton Surgn.-Capt. Edwd. Theod-
ore R.N. (ret.) (The Limes)

Wythe R. K. (The Limes)

Penrhyn Maternity Home (Misses
Whyte & Price) (Penrhyn)Cooch Maj. Chas. E. H. (Hadley ho)
Carew Maj. Ponsonby M. L. (Hadley
ho)

First Church of Christ Scientist

Christian Science Reading Room

Collins Jn. Rupert M.A., M.D. Dub.
Univ., M.R.C.P. Lond. physcn.
(Ashfield)Windsor Private Hotel (Mrs. M. M.
Williams, proprtrss)
Savoy Hotel**BAYSHILL TERRACE.**

See St. George's rd.

BEACONSFIELD COTTAGES.

See Milsom street.

BEAUFORT BUILDINGS, from
Beaufort place. MAP C 6.

- 1 Pearson Wm. fried fish shop
- 2 Surman James
- 4 Sharp William Edward
- 5 Surman Miss Beatrice
- 6 Hiles Mrs
- 7 Williams Miss
- 8 Ludlow William Thomas
- 9 Maher Thos
- 10 Page William Alfred
- 11 Houghton Edward John
- 12 Sparrow William Henry, grocer
- 14 Barnett Miss
- 15 Hayman Percy Benwell
Tibby Miss (Hennor cottage)
Wbley Miss (Hennor cottage)
- 16 Aldridge Ernest William
- 17 Bradshaw Miss
- 18 Ford Enoch Geo
- 19 Major Charles Jesse

BEAUFORT COTTAGES.

See Columbia street.

BEAUFORT PLACE.

See London road.

BEAUFORT PLACE, from Sher-
borne street to Belmont terrace.
MAP C 6.

- 1 Blake William, grocer
- 2 Waite Mrs
- 3 Bridges George
- 4 Maxwell Mrs
- 5 Harper Mrs
- 6 Carpenters' Arms P.H. Arthur
H. Andrews

BEDFORD PLACE.

See Prestbury road.

BEECHWOOD HOUSE.

See Montpellier terrace.

BEECHWORTH VILLAS.

See Hale's road.

BELLE VUE LAWN.

See High street.

BELLE VUE PLACE.

See High street.

BELMONT COTTAGES.

See Moorend st. & Sherborne st.

BELMONT ROAD, from Winch-
combe street. MAP C C 6.

(No thoroughfare.)

- Willoughby Maj. Algernon Edwd
M.C. (Belmont lodge)
Gillett Miss (Blenheim villa)
Billings Herbert Edwd. (Pine Lawn)
Martin Mrs. Chas. (Claremont)
Crabtree Mrs. R. costumier (Bel-
mont ho)
Payne Mrs. (Belmont house)
Houghton Miss (Belmont ho)
Carter Mrs. (Belmont ho)
Cooper Mrs. (Belmont ho)

BELMONT TERRACE, from
Beaufort place. MAP C 6.

(No thoroughfare.)

- 1 Ayres Jn. Geo
- 2 Cratchley Mrs
- 3 Wildsmith Arthur John
- 4 Roff Mrs. W
- 5 King Mrs
- 6 Bendall Mrs

BELMORE HOUSE.

See Bath road.

BELMORE PLACE, from 68 Bath road. MAP D 6.

- 1 Packer Mrs
- 2 Willoughby Alfd. R
- 3 Hutton Mrs
- 4 Hall Wm. Hy
- 5 Wallace Mrs
- 6 Lucassi Thos. sen
- 8 Wright Wm
- 9 Gurney Thomas

BENHALL COTTAGES.

See Granley road.

BENNINGTON STREET, from 148a, High street to St. Margaret's road. MAP C 5.

East side.

- 1 Hazlewood Marcus & Co. accountants & auditors. Phone 3308
- 3 Viles Brothers, tripe dressers
- 4 Viles George, hair dresser
- 6 Chesterman Jn. commssn. agt
- 5, 7 & 8 Staite William James, antique dealer
- 9 Bowen Francis John, watch ma
- 10 & 11 Norman Bros. Ltd. printers
- 12 Cleal Mrs. M. boot mkr
- 13 Ayres Mrs
- 13 The Central Bootmaker & Repairer (F. A. Satchell). See advertisement
- 14 Olivant & Son, who. statnrs
- 15 & 16 Poole George Fredk. printer
- 17 Central inn, Mrs. Florence M. Radway
Hancock & Son, art metal workers. See advertisement
- 18 Butt James Partridge
- 19 Isher Albt. Hy. art metal worker
Cheltenham Spiritualist Church

St. Margaret's parade.

- 6 Bethell Mrs. T
- 4 Wells Harry
- 3 Williams James
- 2 Bloodworth Joshua
Taylor Bros. garage

22a, Howls Cyril E. confctnr

West side.

- Bennington Hall,
Frank Cleary, hall keeper
Cheltenham Provident Dispensary (Bennington hall) (for particulars of staff see entry in Official section)
- 22 Hayman Wlfr. & Son, printers
 - 22 Hayman Walter
 - 23 Dunkley Christoph
 - 24 Phellps Mrs
 - 25 George Wm
 - 26 Brace Mrs
 - 27 Yeates Joseph
 - 27 Yeates J. & Sons, builders
Crichton Ernest Ltd. pianoforte dtrs. (works)
March F. typewriting office

BERKELEY AVENUE, from 42 Winchcombe st. MAP C 6.
(No thoroughfare.)

- Davis Wm. (1 Berkeley cotts)
Sawyer W. & Co. coal mers. (yard)
Lyes Mrs. (2 Berkeley cottages)
- 1 Watson George Albert
 - 2 Gage Samuel
 - 4 Holder Christie Walt
 - 5 Smith Mrs. Louisa
 - 6 Newcombe Mrs
Smith Mrs. Letitia (1 Coneygree cotts)
Whittall Albt. (2 Coneygree cots)
Mission Hall
Baker John & Son, builders (yard). See advertisement
 - 8 Morgan Henry Edward
Williams F. J. & Co. motor body bldrs

BERKELEY COTTAGES.

See Berkeley avenue.

BERKELEY PLACE.

See High street.

BERKELEY STREET, from Al-
bion st. to Berkeley pl. MAP C 5.

East side.

- 8 Sims & Martin Misses, costumiers
Lindon-Parkyn Miss E. private hotel (Berkeley ho)
Fryer Joseph (1 St. John's villas)
Fillmore Misses (Saxthorpe)
- 1 Hartland Mrs. Mary

BLENHEIM PARADE.

See Evesham road.

BLENHEIM PLACE.

See Bath parade.

BLENHEIM TERRACE.

See Portland street.

BLOOMSBURY STREET, from
16 Gloucester rd. MAP C C 4.

(No thoroughfare.)

North-east side.

- 1 Smith Mrs. L
 - 2 Venn Mrs
 - 3 Lee John Charles
 - 4 Tandy Frederick Charles
 - 5 Pittman Walter William
 - 6 Screen Mrs
 - 7 Bullock Mrs
 - 8 Pargeter Wm. Hy. shopkp
 - 9 Holliday Frank
 - 10 Collins Mrs. C
 - 11 Clarke David George William
 - 12 George Harold Charles
 - 13 Curtis William Frederick
 - 14 Russell Mrs
 - 15 Taylor Edward Alfred
 - 16 Hiscock Richard
 - 17 Harm George Edward
 - 18 Castle Frank
 - 19 Hughes Albt. Edwd
 - 20 Jones Samuel
 - 21 Brunsdon Alfred John
 - 22 Bowstead Edward Charles
 - 23 Sabbatella Antonio Regnid
- .. here is passage to Stoneville st ..

South-west side.

- 24 Sabbatella Michael
- 25 Williams Mr
- 26 Short Charles David
- 27 Packer Miss
- 28 Lane John William
- 29 Sparrow Jn
- 30 Bennett Mrs
- 31 Morse Fras. Alec
- 32 Curtis Wm
- 33 Willmore Joseph
- 34 Staite George Henry
- 35 Smith Mrs
- 36 Deacon Chas. Hy
- 37 Miles Ernest Walter John
- 38 White Albt. Edwd
- 39 Williams Frederick

West side.

- Smart Mrs. (Berkeley lawn)
1 Heywood Mrs. F. M
2 Coulthard Miss
2 Lafford Ernest Jn
2 Rushton Miss
3 Guest Mrs
3 Drinkwater Mrs. R
Hull Miss (The Holt)
Ahern Mrs. (Farnah)
Lane Mrs. L. G. (Churchside)
St. John's Church

BERKELEY VILLAS.

See Pittville.

BERTHACOT.

See Hewlett road.

BIRCHLEY ROAD, Battledown,
from Battledown approach to
Ashley road. MAP C 7, C 8.

North side.

- Lewis Mrs. Lovett (The Warren)
Williams Mrs. Brouard (The Warren)
Ward Jn. P. (Hill crest)
Hoyle Mrs. M. (Pen Rhys)

South side.

Holder Fredc. Winning (Glenwhittan)

BIRDLIP COTTAGES.

See Commercial street.

BLACK HEDGE COTTAGES.

See Leckhampton hill.

BLACKSMITH'S LANE, Prest
bury, from Deep st. MAP A 7.**Lynworth cottages.**

- 1 Tovey Chas
- 2 Tovey Wm

Lynworth terrace.

- 1 Wilks Louis
- 2 Gibbins Miss
- 3 Robinson Bert
- 4 Caudle Harry
- 5 Wallis Edwd. Restal

- Davis Hy. blacksmith
Pearce Geo. bldr. (Westview)
Alcock Miss (Hazel)
Yeo Mrs. Edwin (Blenheim cott)

BLOOMSBURY STREET—continued.
 40 Steger Wm. Alfd
 41 Davies Benjamin
 42 Nunney Jn. chimney sweep
 43 Garbutt William
 44 Dadge Charles William
 45 Oldridge William
 46 Poulton George

BON MARCHE PLACE.

See Great Norwood street.

BOUNCERS LANE, Prestbury,
 from Cemetery road to Prestbury
 road. MAP A 7.

Marked thus † letters through
 Cheltenham.

West side.

1 Packer Alfd
 2 Walker Hubert
 3 Parker Mrs
 4 Kear Miss
 5 Humphreys Wm. Rd
 6 Lane Hubert Ernest
 7 Baldwin Chas. Hubert
 8 Bingham Thos
 9 Vail Wm
 10 Miles Wm. Geo
 11 Lively Lewis
 12 Pitman Ernest Fredk
 Ellery Hy. (Lynworth Farm cott)
 Birt Jn. Raymond, farmer (Lyn-
 worth farm)
 Bird Miss M. D. (Michaelcroft)
 Saunders Miss (Ortler)
 †Barter Geo. F. (Runnimeade)
 †Turner Mrs. (Woodmead)
 †Robinson Miss (May cott)

East side.

Ashmead Mrs. (Randalls cott)
 Compton Miss
 Parker David
 1 Gibbons Mrs
 2 Bodilly Rt. Hy
 3 Pockett Wm
 4 Aldridge Wilfred
 5 Biscoe Gilbt
 6 James Wltr
 7 Newman Basil
 8 Kilminster Jn
 9 Dowdeswell Frank
 10 Cole Chas
 11 Pursloe Ernest
 12 Parker Albt. Wm
 Bee Hive P.H. Hy. Davies

Lynworth cottages.

6 Major Mrs
 5 Townsend Geo
 4 Sansom Fredk
 3 Vail Jn
 2 Davies Miss H
 1 Rabbetts Walt. Jas

Armstrong Jas. (School ho)
 Public Elementary School (mixed &
 infants)

Knight Frank (Ryefield)
 Taylor Miss J. (Ryefield cott)
 Cluer Wm. market gardener (Oakley
 gdns)

Pockett Jas. market gardener (Up.
 Ryefield gdns)
 Cluer Geo. Thos. (Nut gro)
 †Jones Miss (Seaton cott)
 †Newman Mrs. (Hazel gro)

BOWBRIDGE COTTAGES.

See Bowbridge lane.

BOWBRIDGE LANE, Prestbury,
 from The Burgage.

East side.

Bowbridge cottages.

1 Spencer Geo
 2 Aldridge Jack

Whitehead Mrs. T. (Bellever)
 Watson Roland S. (High Elms)
 Dowdeswell Mrs. (Kirk cott)
 Wintle Fras. Fredk. bldr. (Ivy cott)

Manor cottages.

2 Hopkins Ernest Gordon
 1 Hall Matthew

West side.

Adkins Miss (The Homestead)

BRANDON COTTAGES.

See Ashford rd. & Church rd.
 Leckhampton.

BRANDON PLACE, from Tryes
 rd. to Gratton rd. MAP E E 6.

North-east side.

Tryes cottages.

1 Harman Reuben
 2 Drinkwater Archibald

Merrett Gilbert Fletcher(Springfield)

South-west side.

7 Lacey Geo. Hy
 6 Shurmer Frederick
 5 Powles William John
 4 Haines Miss
 3 East William George
 2 Rubber Vincent Lewis
 1 Middleton Mrs

BRANDON TERRACE.

See Gratton road.

BRECON TERRACE.

See Roschill street.

BREVEL COTTAGES.

See Grange walk, Charlton Kings.

BREVEL TER. Charlton Kings,
 from Grange walk. MAP D 8.

1 Keen Altd. Wm
 2 Smith Reguld. Arth
 3 Wills Mrs
 4 Shillum Edwd
 5 Drake Frank
 6 Brookes Jesse Hy
 7 Smith Wm
 8 Smith Arth
 9 Neather Fredk. W. J
 Hill Philip R. (Glyn Rosa)
 Hopkins Thos. (Elm cott)
 Bick Leslie (Brevels Haye)

BRIGHTON BUILDINGS.

See London rd. Charlton Kings.

BRIGHTON COTTAGES.

See Alstone lane & Millbrook street.

BRIGHTON ROAD, from Hewlett
 road. MAP C 6.

East side.

1 Baily Charles Whittard
 2 Thomas Alfred Edward James
 3 Trinder Reginald John Charles
 4 Poulton Hubert Courtney
 5 Carter John
 6 Cooke Jas
 7 Plimsole Percy George Mager
 8 Probert Miss
 9 Wrathall Harold Lonsdale
 10 Surman Harry Edwin
 11 Short Chas. Arth

12 Williams Chas
 13 Phippen Obed Upton
 14 Paget Raymond
 15 Webb Wilfred Stanley
 16 Knight James
 17 Harrod H. W. furniture remover

West side.

42 Collins Hy. Harold
 43 Painter Frank
 44 Wiggett Miss F. V
 45 Palmer Harold
 46 Bull Frederick
 47 Barradell Mrs
 48 Cunnington John William
 50 Hickman George
 51 Curl William John
 52 Leakey Albt. Edwd
 53 Smith Herbt. A
 54 Beddows Ralph
 55 Cardwell Frank Ernest
 56 Jenkins Mrs
 57 Ludlow Stephen Curtis
 58 Hunt Mrs
 59 Fletcher Miss
 60 Cossins Mrs
 61 Morris Alfred
 62 Eager Edmund John William
 63 Grainger Mrs
 64 Widdows Wm. Maltby
 65 Pugh Mrs
 66 Mills Walter
 67 Trinder Mrs

BRIGHTON VILLAS.

See Moorend road.

BRITANNIA PLACE.

See Trinity School la.

BRITANNIA SQUARE.

See Fairview street.

BRIXTON PLACE.

See Horsefair st. Charlton Kings.

BROCKWORTH COTTAGES.

See Exmouth terrace.

BROOK COTTAGES.

See Ryeworth road, Charlton Kings.

BROOK VILLAS.

See Brookway rd. Charlton Kings.

BROOKDALE.

See Copt Elm road, Charlton Kings.

BROOKLYN BANK.

See Millbrook street.

BROOKLYN ROAD, from Tennyson rd. to Arle rd. MAP E E 3.

East side.

- 1 Rogers Wm
- 3 Robbins Norman
- 5 Hunnam Rt
- 7 Welden Wm. Audley
- 9 Fryer Mrs
- 11 Vasey Jsph. Christoph
- Wheeler Jas. Jn. (Hilltop)
- Crouch Wm. Thos. (Sunnyside)

..... here is Alstone la.....

..... here is Arle rd

West side.

- 2 Wickerson Fredk. Ernest
- 4 Wood Regnld. A
- 6 Smith Howard
- here is Kipling rd
- 8 Brown Percvl. H
- Fisher Jn. Farquhar (Keamari)
- Nidd Jn. Arth. Parkinson B.Sc.
- (Chelston)
- Dowell Chas. Thos. (Blenheim)
- Sylvestre Geo. entertainer (Tuscor)
- Waghorne Howard Conrad (Tuscor)

BROOKLYN TERRACE.

See Millbrook street.

BROOKSDALE COTTAGES,
from Short street to Shurdington road. MAP E E 6.

South side.

- Barton Regnld. Wm. (Brooksdale)
- 1 Hopkins Frederick
- 2 Clift George Frederick
- 3 Clift Edward
- 4 Bond William Samuel
- 5 Cherrington William
- 6 Weeks Mrs
- 7 Hunt Roderick William
- 8 Stock Isaac Thomas

North side.

Ashton Mrs. A. (Poplar cottage)

BROOKWAY PLACE.

See Cudnall st. Charlton Kings.

BROOKWAY ROAD, Charlton Kings, from Cudnall st. to Lye-field rd. west. MAP D 8.

East side.

- 4 Lapper Mrs. E. shopkpr
- 5 Handy Albt
- 6 Higgins Geo. boot repr
- Waller Mrs. K. (Courland)
- Heyworth Rd. C., R.O.I. (Hamilton ho)
- Norris Lt.-Col. Saml. E., D.S.O.
- (Wraxhall ho)
- Green Mrs. (Lillooet)
- Spinney Mrs. (Ienia)
- Shelmerdine Nathnl. (Brookway bank)
- Adey Miss (The Hendre)
- Vassar-Smith Miss (Brookway)

West side.

Moreton place.

- 1 Clifford Mrs
- 2 Payne Regnld. Jsph

Moreton terrace.

- 1 Kidd Wm
- 2 Liddell Ernest
- 3 Miles Frank
- 4 Bridgman Frank
- 5 Powell Neville
- 6 Skinner Mrs
- 7 Tilley Fred
- 8 Buckle Norman Edwd
- 9 Roberts Jn. Andrew
- 10 Cooper Frank
- 11 Mason Geo. Edwin
- 12 Hails Hy

Brook villas.

- 2 Payton Arth. Thos
- 1 Thornhill Mrs

Laurie Capt. F. E. W. (Meadowbrook)

BROWNS COTTAGES.

See Arle.

BRUNSWICK BUILDINGS.

See Commercial st. & Up. Bath st.

BRUNSWICK PLACE.

See St. Paul's road.

BRUNSWICK STREET, from Duke of Brunswick Inn, St. Paul's road to Marle Hill road. MAP B 5, C 6.

East side.

- 1 Bowen Mrs
- 3 Hart Mrs. H
- 5 Bromage Wm
- 7 Hodson Arthur Joseph
- 19 Stone Joseph
- 21 Greenman Albert
- 23 Jenkins Mrs
- 25 Drinkwater Herbt
- 27 Pledger William Frederick
- 29 Godsell Mrs
- 31 Hodges Alfd. Victor
- 33 Fryer Mrs. J
- 35 Summerfield James Henry
- 37 Blackmore Wltr. Albt
- 39 Jones James Frederick
- 41 Gardner Mrs
- 43 Day Harry
- 45 Dones Harry
- 47 Robinson Robert
- 49 Skey Sidney
- 51 Cox Mrs

.... here is Dunalley parade

- 55 Hacker Charles Smith, grocer
- 57 Packer Harold Ernest
- 59 Harris Geo. Meredith
- 61 Pates Fredk
- 63 Stephens Edward Henry
- 65 Cripps Wm. Thos
- 67 Cannock Arthur
- 69 Morris William
- 71 Emerson George Edward
- 73 Goss Ernest
- 75 White Thomas
- 77 Clements Cecil
- 79 Bellamy Percy
- 81 Hill Arthur Douglas
- 83 Hewitt George William
- 85 Luker Alfred

West side.

- 2 Bowd James William
- 4 Green Edmund
- 6 Hawker Rd
- 8 Goodhall Mrs
- 10 Brunswick Arms P.H. Geo. Hy Matthews
- 12 Dickenson Herbt. Edmnd
- 14 Haines Jas
- 18 Hope Wltr
- 20 Harris Wltr

- 22 Howse Robert Henry
- 24 Stillman Mark
- 26 Clarke Edwin
- 28 Herbert Miss
- 30 Clapham William
- 32 Clapham Mrs. L
- 34 Davies Chas. Edmund Clifford
- 36 Smith Fredk. Jn
- 38 Parsons Fredk
- 40 Oakey Jn. Jas. Lane
- 42 Hall Benjamin Charles
- 44 Booy Thos. Hy

..... here is Brunswick ter

.... here is Hanover parade

- 46 Purden Alfred John
- 48 Sallis Henry John
- 50 Robson William Etherington
- 52 Skey George
- 54 Trinder Raymond
- 56 Hogg Henry
- 58 Willis Mrs
- 60 Ayres Charles
- 62 Stillman Arthur
- 64 Cocks Wm
- 66 Sear Rt. Hy
- 68 Watts Arth. Geo
- 70 Ballinger Mrs
- 72 Beard Mrs. Sarah, shopkeeper

BRUNSWICK TERRACE, from 44 Brunswick st. MAP B 5.

(No thoroughfare.)

North side.

- 1 Boulton Albert
- 2 Verrinder Frank
- 3 Clissold Frank, chimney cleaner
- 4 Dicks Chas
- 5 Griffin Norman Atkinson
- 6 Shapeott Mrs
- 7 Williams Albt
- 8 Greenslade John
- 9 Shurmer Nathaniel
- 10 Greenslade William Herbert
- 11 Burton Arthur
- 12 Lynes Jsph
- 13 Burnell Mrs. Lily Rose, shopkpr

BRYANT'S COURT.

See Cleaveland street.

BRYN VILLAS.

See Copt Elm rd. Charlton Kings.

BUBB'S COTTAGES, rear of
228 High street. MAP C 5.

- 1 Ivin Mrs
2 Wellfair Mrs
3 Iles Mrs

BUBBS COTTAGES.
See York street.**BUCKINGHAM HOUSE.**
See Wellington st.**BUCKLES COTTAGES.**
See Milsom street**BUCKLES ROW.**
See Grange walk, Charlton Kings.**BURGAGE (THE),** Prestbury, from
New Barn lane. MAP A 6.

West side.

- Allen Mrs. (The Lindens)
Swann Mrs. E. (Field cott)
Hardwick Alfd. (Mervyn cott)
Cooke Ernest Edwd
Ballinger Mrs
Cornwall Wm (Lilac cott)
Wareing Miss F. (Rose cott)
Febery Miss E. (Ivy cott)
8 Bennett Miss
9 Prust Bert
Woodward Hy. (Brick cott)
Townsend Mrs
Taylor Albt. E. (Stone cott)
Cumming Miss (Sundial cott)
Miles Sidney Rt. (Marieville)
Hale Miss E. (Cressy ho)
Royal Oak P.H. Oscar Green
Davis Mrs. A. (Cotswold view)
Pates W.T. & Sons, builders. See
advertisement
Davis Misses (Hirnant)
Newman Alfd. (Owlpen)
Iddles Fred (The Roost)
Hansell Paul (The Cottage)
George Bruce (The Cottage)
Sudlow Misses (Four Ways)
..... here is Lake st
Coates-Carter Miss J. M. (Manor ho)
East side.
Capel Maj. Christphr. (Prestbury ho)
Lock Mrs. Daisy (Farm cott)

BURLTON COTTAGES.
See Hatherley road.**BURTON COTTAGES.**
See Great Western road.**BURTON STREET,** from 271
High st. to New st. MAP C C 5.

East side.

- 1 Ireland Walter Sidney
2 Roberts Mrs. E. M
4 Farmer Mrs
5 Matthews William Henry
6 Wheeler Albert
7 Roach Thomas
8 Gapper James Christopher
9 Beard George Henry
10 Jones William
11 Halling William Albert
12 Watts Alfred Thomas
13 Wood Christian
14 Lyne Wm
15 Peart Frederick Thomas
16 Brooks Jack
17 Greenman Arth. Chas
17a, Cooper Mrs
17a (back) Farmer Thos
18 Snell Frederick John
19 Langford Harry
20 Davis Edwd
22 Sabbatella Jsph
23 Moxey Thomas
24 Bridgman Fredk
26 Wood Walter James
27 Andrews Alfred
28 Ashfield Mrs. A. P. shopkpr
29 Poole Mrs. A
30 Higgins Alfred George
30a, Spencer Reginald Arthur Chas
31a, Mahon James Alfred Henry
32 Sherman Reginald Jn. shopkeepr
..... here is New st
West side.
34 Dove & Rainbow P.H. Mrs.
Ellen Morgan
34 Morgan Wm. J. ladder mkr
38 Palmer William
39 White Swan inn, Hy. G. Tovey
40 Hoare Mrs. Annie, shopkpr
41 Booy Mrs. E
42 Harm Geo. Wm
43 Timbrell Mrs. Annie, chimney clnr
44 Morris George
45 Pockett John Daniel
46 Carpenter Arth

- 47 Johnson Rd. P
48 Wicks William George
49 Stanton Sydney Thomas
50 Denley Walter Ernest
.... here is passage to Park st
51 Hathaway Edwin George
52 Swan Miss Stewart, teacher of
music
53 Moxey John
55 Evesham Geo
56 Harris Mrs. E
57 Jones Henry Walter
58 Williams Mrs
59 Barringer Albt
60 Dyer Joseph
61 Dix Joseph
62 Kesterton Mrs. L
63 Old Pack Horse P.H. Ernest
Jn. Spencer
64 Voice Charles Thomas
..... here is High st.....

BURTON TERRACE.
See Market st. & Park st.**BUTT'S PASSAGE.**
See Malvern street.**BYRON ROAD,** St. Mark's, from
4 Tennyson road to Milton road.
MAP E E 3.

South side.

- 2 Wood Fredk
4 Minett Chas. Jn
..... here is Milton rd.
6 Vizard Harold
8 Roberts Gilbt. Underwood
16 Littlemore Fred
12 Griffin Wm. Thos
14 Lobley Wilfred
16 Fletcher Chas. Wm
18 Pardoe Horace
20 James Hy. Edwd
22 Ward Gilbt. Herbt
24 Webley Frank
26 Moorman Miss E
28 Godwin Percy Jn
30 Butler Bert
32 Norfolk Fred
34 Best Roger Chas
36 Jones Jn
38 Bickham Sidney Ernest C
38a, Bourne Arth. Jas
.... here is Shakespeare rd

- 40 Burgess Mrs. Margt
40a, Edden Jsph. Hy
42 Austin Frank
East side.

- 44 Harris Saml
46 Stephens Jas. Alfd
48 Gabriel Fredk
50 Lewis Jn. Leslie
52 Smith Joseph
56 Wakefield Morris Geo
58 Carr Donald
60 Webster Leslie Fras
62 Farley Wm. Wlfr
62 Farley Miss Dorothy S.R.N.nurse
64 Derrick Albt. Edwd
64 Derrick Miss Muriel, teacher of
pianoforte
68 Hawker Ernest

North side.

- 1 Denny Frank
3 Whittorn Thos
5 Hughes William Henry
7 Portlock Frank Edwin-
9 Carpenter Jsph. (organist St.
Mark's church)
11 Freeman Harold
13 Bowes Christphr
15 Gale Sydney
17 Parsons Charles
19 Simmons Victor
21 Carter Alfred
23 McNamara John
25 King Archibald H
27 Clutterbuck Jas. Thos
29 Payne Herbt
31 Johnstone Jn. Brookes
33 Walker William
35 Laity George W
37 White Henry
39 Lewis Fras. Chas
41 Davies Hubert
43 Wilcox Geo. Alfd
47 Powis Wm. Ernest
..... here is Shakespeare rd.
West side.
49 Nottingham Alfd. Hy
51 Poncia Stanley
53 Gater Chas. Percy
55 Taylor Leslie
57 Ryland Aug. F
59 Biddle Arth. Jas
61 Houghton Geo. Jas
63 Archer Lawson
67 Macpherson Mrs. Maud Margt

BYRON ROAD—continued.

- 69 Bowle Arth. Harold
73 Ansell Chas
75 Taylor Bertie Wm
77 Ashmead Fras. Ernest
79 Ford Wm. Ernest
81 Tasker Arth
83 Turner Percy
85 Gurney Miss B
87 Haynes Sidney Jn
89 Barnham Geo. A
91 Hobbs Miss M. M
93 Moore Chas. Danl

..... here is Milton rd

CAKEBRIDGE COTTAGES.

See Prestbury rd. Prestbury.

CAKEBRIDGE TERRACE.

See Prestbury road.

CALCUTTA COTTAGES.

See St. George's road.

CALCUTTA TERRACE.

See St. George's road.

GALEDONIAN COTTAGES.

See King street.

CAMBRAY COTTAGES.

See Vernon place.

CAMBRAY PLACE, from 399

High street. MAP C 6.

West side.

- 1a, Wilkins Wm
1 Martin's, dyers & cleaners
2 Day & Sims, ladies' hairdresses
3 Rees William F. Limited, public works contractors
3 Prudential Assurance Co. Ltd. (F. C. Griffiths, supt)
4 Jefferies Chas. L. draper
Cambray Baptist Church

- 6 Mollquham Miss Isabel, girls' sch
7 Moulder Bernard Wm. dentist
8 Ricketts Edward Drew
9 Adams Miss
10 Parry Mrs. Bessie, aparts
11 Hawkes Harold Edwin
12 Elsley Jn
13 Ricketts Wm
14 Hatton Miss Florence, teacher of music
14 Henry Nurse Mary S.R.N
15 Whittam Miss
16 Pates Frank Henry
17 Woodward Mrs
18 Coe Leslie Jsph
19 Mann Bertie
19 Cheltenham Chess Club (A. Clark, hon. sec.) (head quarters)
20 Carter Raymond
Lord Rev. Percy Edward M.A. (Woodland cottage)
.. here is passage to Rodney rd ..
Laws Miss R. N. C. ladies' college boarding ho. (Cambray ho) East side.
Stallard P. Morley, dentist (Cambray chambers)
32 Stanley's Studio, photographers
31 Gough & Edwards, drapers
31 Ind Wm. Sharpe
31 Atkinson Miss
Union Club,
J. H. Boulter, hon. sec
..... here is Bath st
Hutton William L.R.C.P. & S. Edin. surgeon (Walmer house)
Cheltenham Friendly Societies' Medical Association (G. Rt. Lewis, sec.) (Harley ho)
28 St. Catherine's Home for Friendless Girls,
Sister Olive Vight, supt
27 Church Army (Frances Owen) Home (Sister C. Water, matrn)

- 26 Cambray Auction Mart
25 Customs & Excise & Old Age Pension Office (G. W. Salmon, A. E. Shackelford & E. F. Pullen, officers)
25 Ministry of Health (Insurance Dept)
25 Adams Fredk
24 Christian Alliance of Women & Girls
23 Steel Mrs
23 Rea Mrs
23 Alexander Mrs. Gordon
23 Brown Mrs
Clemons Harold S. (Selby lodge)

CAMDEN TERRACE.

See Portland street.

CARLTON PLACE.

See Hewlett street.

CARLTON PLACE WEST, off

Swindon road. MAP C 5.

- 1 Soanes Hy
2 Clupton Fredk
3 Harding Reginald Arthur
4 Pearce Ernest
5 Tustin George Edwin
6 Stone Aug. Jsph
7 Peart Lewis

CARLTON STREET, from Hewlett st. to Sydenham rd. MAP C 6.

North side.

- Richards Joseph (Carlton lodge)
Marshall Mrs. (Carlton lawn)
Peat George W. (St. John's cot)
8 Williams Ernest Henry
10 Bolton Arth. Allen, decrtr
12 Birkin Chas. Harold
14 Smith Christoph. V
16 Fielding Thomas Marsden
18 Hart Mrs
CHELT.

- 20 Jacobs Albert
22 Mealing & Co. builders. See advertisement
Organ Regnld. G. motor engnr
McRae Donald (Orcadian villa)
36 Shipway Jn. artist
38 Cordwell Miss
40 Cairns Jn. cars for hire
44 Locke Miss
46 Yates Stanley
Francis Miss Edith (Hollybush)
Ford Mrs. R. (Roscoe)
Pardington Gordon (Belvedere)
Coombs Wltr. (Linden villa)

..... here is Princes st

South side.

- Cloutman Rev. Walt. Evans (Congregational) (Carlton villa)
Skelton J. O. M., J.P. (Kilcrevan)
May Geo. (Clun ho)
7 Harris Francis Herbert
..... here is Priory st

..... here is Priory terrace

Collins Victor Leon (Glyndon villa)

CASINO PLACE, from Andover rd. to St. James' pl. MAP E E 6.

South-west side.

- 1 Sutton Ernest Frank
2 Twynning Harry
3 Bond Harold
4 Evans Miss
5 Eardley Thomas Edwin
6 Hunt Mrs
7 Ford Alfred
8 Hall Mrs
9 Viner Mrs
10 Hall Samuel James

North-east side.

16 Shaw Oliver George

CATHERINE VILLAS.

See Old Bath road.

TELEPHONE: CHELTENHAM 2543.

BOWELL & SKARRATT,*Hardy Plant Nurseries,*

Cemetery Road, CHELTENHAM.

GARDEN ARCHITECTS.

Specialists in the Construction of ROCK and WATER GARDENS,
FORMAL GARDENS, Planning and Remodelling of Herbaceous
Borders and General Landscape Gardening Work.

Call and inspect our Stock of:—

ALPINES and ROCK PLANTS (best collection in W. of England).

CHOICE FLOWERING SHRUBS.

WATER LILIES and AQUATICS.

BIRD BATHS, SUNDIALS and TEAKWOOD GARDEN SEATS.

HERBACEOUS PLANTS (Branch Nursery, Prestbury Road).

CATALOGUES FREE.

CEMETERY ROAD, from Hewlett
rd. to boundary. MAP B 7.

Sage James Edward (Rosemont)

Reynolds Miss M. (Ruperto)

Greenway Maurice A. (Ellesmere)

Badger Misses S. & L. (Normandie)

Cooper George (Claremont)

Willis Arth. (St. Ives)

Vick Frederick (Bayardo)

Griffin Arthur James (Beatrechi)

King Mrs. (Zeppelin)

Webley Lewis Stanley (Dumont)

Bowell & Skarratt, nurserymen.

See advertisement

Bowell Edwin C. (Alpine cottage)

Holborow Danl. Rt. farmer (Whad-

don farm)

Holder Jas. (Leonard G. Hall,

propr.), fruit grower (Priors lo)

Wood Arthur Benjamin (Priors frm)

Wood Frederick Ernest, farmer

(Priors farm)

Woolhouse Thomas (Cemetery lo)

Cemetery (New) (Robert Owen

Seacombe, clerk to the burial

board; Thomas Woolhouse, supt)

CENTRAL CROSS DRIVE, from
Western drive to Pittville crescent.
MAP B 5.CHAPEL LANE, from 23 Great
Norwood street to Commercial
street. MAP E 6.

Smith Cecil William (Union cot)

3 Large Mrs

Chapman Arth. (Mabel cott)

Smith Mrs. Annie (Havod cott)

Harris Mrs. (Vine Tree cottage)

CHAPEL STREET, from New st.
to Knapp road. MAP C 5.
South side.

1 Orviss Alfd. Jn

2 Chaplin Henry

3 Holtham Aug

6 Dodwell Alfred James

7 Hannott Hy

8 Bartleman Henry

9 Stroud Joseph

North side.

10 Ballinger Edward Henry

11 Lappington William

12 Boite Frederick
13 Taylor Frederick
14 Bowler Bernard
15 Hawkins Bert Ernest
16 Hazle Mrs
17 Robbins Chas
18 Coates Mrs
19 Lartleman Hubert
20 Jones Edwd
21 Mace Mrs

CHAPEL WALK, from St. George's
rd. to Royal Well pl. MAP D 5.
West side.

Bayshill Unitarian Church

East side.

Sheppard Edwd. H. (Royal Well vil)
RADBURN HYLDA, dressmaker
(Royal Well villa)
Central Tyre Works (The) (W.
Radburn, propr.) (office)
Spire Mrs. M. E. (Royal Well ho)

CHARLTON COTTAGES.

See School rd. Charlton Kings.

CHARLTON LANE, from Leek-
hampton road to Greenhills road,
Charlton Kings. MAP F 7, E 7.

South-east side.

Baylis George Richard (Fairholme)

Charlton place.

3 James Anthony George
2 Ballinger Miss Sarah A. dress ma
1 Ballinger John Fletcher, jun

Sollars Fredk. T. (St. Leonards)

Green Wm. (Lawson villa)

Delancey Fever Hospital (for par-
ticulars of staff see entry in
Official section)

Rimell Hubert (The Lodge)

Jakeway Hartley Thos

Old Mead.

6 Atkins Miss

5 Verender Mrs

4 Withey Ernest Wm

3 Sheppard Leslie

2 Douce Geo

2 Douce Mrs. Louisa, costumier

1 Short Norman George

Robson Regent (Brentwood)
Marshall Horace S. (Sherwood)
White Albert Edward (Minden)
Aldrich Mrs. (Enderley)
Rhodes Percy (Cotswold view)
Holyoake Bertie Jn. (Buena Vista)
Smith Frederick (Almora)
Bayliss William Davis (Ursula)
Andrews Mrs. A. (Lynton)
Peel Mrs. A. M. G. (Meadside)
Ford Harry William (Holmside)
Ford & Greville, builders (Holmside)
Barker Alfred John (Flatholme)
.. here is railway bridge, Old
Bath road ..

Jessop Walt. H. (The Hawthorns)

Finch Arth. Wm. (Holstry)

Barrett William T. nurseryman
(Victoria nurseries)Blaby Rev. Wm. Geo. Rd. de
(Gledholt)

Duncan Miss B. I. (Holmlea)

Horlick John (Ovingdean)

Scott Arth. Gascoigne (Ravensgate)

Hunt Miss R. L. (Westcote)

Fergusson Misses E. N. (Lechantone)

Gilbert Miss (Lechantone)

Gambier-Parry Misses (Westhaven)

Haig Col. Herbt. de Haga (Red
Gables)

Fancourt Mrs. (The Long Acre)

... here is borough boundary
North-west side.

Dancy Benj. N. (Kempsey)

Hillview.

1 Simmons George

2 Waite Walter Henry

Watts Herbt. E. (Kentonville)

Russell Miss S. A. (Sunnyside)

Dennis Rd. J. (Charlton villa)

Watterson Mrs. E. (Sabrina)

Marshall Frank Hannis (Juneavon)

Stephens Mrs. (Harringay)

McKenzie Jas. (Rona)

Coles Jas. Percvl. (Marlow)

Peebles Mrs. H. W. (Challow)

Jenkins Lawrence William George

haulier (Victoria house)

.. here is railway bridge, Old
Bath road ..Morgan Maj. Wm. Fredk. Holroyd
(The Sundial ho)

CHARLTON PARK, from Cirencester road. MAP D 7, E 7, E 8.

Peart Fredk. (The Stables)
Jennings Fredk. Chas. (The Cottage)
Tew Geo. (Charlton Park cott)

CHARLTON PARK GATE, from Old Bath road. MAP E 7.

(No thoroughfare.)

North side.

1 Eadie Harold G
5 Arrowsmith Mrs. K. E
7 Currie Thos. Chas. M.A. (assistant master Cheltenham coll)
9 Mercer J. W., M.A

South side.

8 Parsons Chas

CHARLTON PLACE.

See Charlton lane & London road.

CHASE AVENUE, Charlton Kings, from London rd. MAP D 9.

(No thoroughfare.)

Taylor Fredk. (Barrington)
Walker Wm. Martin (Cyrene)
Smith E. Heber B.A. Camb. (The Chase)

CHATSWORTH VILLAS.

See Old Bath road.

CHELTONDALE VILLAS.

See Orrisdale terrace.

CHESTER WALK, from Well walk to St. George's pl. MAP C 5.

North side.

Thorp & Woodward Ltd. pawn-brokers (Norfolk house)

3 & 4 Ryan Misses A. & D. tailors
4 Lewis Wm
5 Carter Mrs. Isabel, draper

South side.

..here is pathway leading to High st. & also to Parish Church ..

Sutton Jsph. (The Old Manor)
Cheltine Foods Co. (T. E. Whitaker, proprietor) (Cheltine works)
Channon Mrs. (Chester cott)

CHESTNUT TERRACE, Charlton Kings, from Gladstone road. MAP D 8.

(No thoroughfare.)

1 Boulter Geo. S
2 Roberts Eric
3 Bond Mrs
4 Hall Ernest
5 Brown Jn. Wm
6 Bond Raymond, french polisher
7 Bond Jn. Thos. Wm
8 Hoddy Mrs
9 Hughes Alb. Edwd
10 Tilling Fredk
11 Merritt Mrs
12 Cake Walt
13 Whitford Arth

CHESTNUT VILLAS.

See Gladstone rd. Charlton Kings.

CHRIST CHURCH ROAD, from Malvern road to Queen's road & Lansdown road. MAP D 4, E 4.

North side.

Denis-Browne Mrs. (Clifton lo)
Trevenen Mrs. (Springfield)
Davis Percv. Philip (Welton)
Smith Mrs. Horace (Bramham)
Cooper Misses (Oldbury)
Lindquist Harry D. (Seaforth)
Timmins Mrs. (Seaforth)
Palmer H. F. (Clairford)
Rich Misses (Hillfield)
11 Gethen-Smith Edwd
12 Alcock Rd. Walt
Gairdner Mrs. (Sans Souci)
Apperley Miss Beatrice, ladies' college boarding ho. (St. Margaret's)
Lane J. Herbt. E. (Wendover)
Barlow Arth. H. (Fulshaw lodge)
Henderson Lt.-Col. Selby H., I.M.S. (ret.) (St. Keverne)
..... here is Eldorado rd
Walsh Commdr. G. Sarsfield R.N. (ret.) (Normanhurst)
Snowden Misses (Cranford)

South side.

..... here is Douro rd
Wood Leonard S. (Bolton ho)
..... here is Well pl
Jones Rev. Wm. Watkins (Audley)
Lawrence Mrs. Geo. (Greenmount)

CHURCH ROAD, from Leekhampton road. MAP F F 7.

West side.

Purdy Chas. H. (Seaton)
Pritchett Oscar Thomas (St. Hilda)
Green Mrs. (Croydon)
Gooderson Henry Wm. (Dunkery)
Page Miss Mary (Royston)
Brunsdon Thos. C. V. (Grovelly)
Blakeman Edward Jn. (Kenmore)
Chick Arthur Robert, motor garage (Pineville)
Williams John (Hayesfield)
..... here is The Hall rd
Leekhampton War Memorial

Hillview.

1 Townsend Fredric
2 Jenkins Samuel Henry

Croptborne cottages.

1 Nicholls Walt
2 Cook Mrs. Martha
3 Eeles Rt. plasterer
4 Murphy William

Collum End cottages.

2 Holdsworth Rt
1 Richings Charles Henry William

Jenkins Arth. Saml. H. (Fernville)
Rodway Albert (Ivy cottage)
Rogers Harman (Heavitree)
Jenkins Arthur William (Honiton)
Fry Cyril H. (Callington)
Greville John William (Tiverton)
Boreham Harry (Charlsville)
Jones John Alfred (Irene)
Fry Raymond (Rosecot)
Packman John T. (Violet villa)
Roberts Miss M. S. (Oakland)
Yiend Percy Wm. (Fernercroft)
Cheshire Mrs. (St. Ives)
King Donald (Rowan cott)
May Miss (Brampton)
.... here is borough boundary
(For names on East side & remainder of this side, see Leekhampton.)

CHURCH ROAD, Leekhampton, from Leekhampton rd. MAP G 7.

East side.

Smith Miss E. S. (Clytha)
Fordham Wm. (Tygwyn)

McKay Mrs. (Glendronach)
Potter Brig.-Gen. Herbt. Cecil C.B., C.M.G., D.S.O. (Exning Lawn)
Hughes-Hallett Norton J., O.B.E., D.L. (Lovat ho)
Gomer Wm. (1 The Grove)
Watson Geo. Edwd. (2 The Grove)

CHRIST CHURCH TERRACE.

See Malvern road.

CHRIST CHURCH VILLAS.

See Malvern road.

CHURCH COTTAGES

See Church rd. Leekhampton.

CHURCH PIECE, Charlton Kings, from Horsefair street. MAP D 8.

(No thoroughfare.)

South side.

Allen Mrs. nurse (Crofton)
Hopkins Fredk. W. (Jubilee cott)
1 Taylor Chas
2 Simmons Fredk. F
3 Taylor Mrs. J
4 Tooth Mrs
5 Stephens Frank
6 Drew Jn
7 Hemming Mrs
8 Mitchell Griffiths Jas

Grange cottages.

1 Green Mrs
2 Davage Herbt. Chas

North side.

9 Williams Elisha
10 Marsh Jas. Wm
11 Hayward Wm
12 Thompson Mrs

Hill view.

1 Tanner Jas
2 White Mrs

Endeavour cottages.

1 Jones Wm
2 Howells Miss

Rice Mrs. (Grange cott)

CHURCH PLACE.

See Horsefair st. Charlton Kings.

CHURCH ROAD, LECKHAMPTON—CON.
Hawker Mrs. (St. Arvans)
White Harold (Ashfield)
Gibbons Alfd. (McKinley villa)
Brown Fredk. (Antill villa)

Cots ville.

- 1 Townsend Wm
- 2 Ballinger David

St. Peter's Parish Hall
Hoffman Mrs. E. (Grantham)
Hunt Robey (Tregantle)
Waring Chas. (The Old cott)

Brandon cottages.

- 1 Scott Mrs
- 2 Townsend Wm

Milton cottages.

- 1 Richings Rt. Edwd
- 2 Hill Geo
- 3 Birt Fredk
- 4 Cotton Rt

Norwood cottages.

- 1 Jones Bruce
- 2 Bubb Geo

Malvern Arth. Geo. (Ryland cott)
Clements Jn. (Toryglen)
Allen Chas. Thos. (Rock view)
Reid Oliver Wm. (Club cott)

Collum end.

- 1 Richings Chas. Hy. dairyman
- 2 Cotton Ashby Fredk
- 3 Greening Mrs

Millard Hy. Jn. farmer (Collum End farm)
Organ Sidney Jn. (The Lodge)
St. Peter's Church

Church cottages.

- 1 Jewell Ernest
- 2 Harrison Wm. Hy. sexton

Townsend Wm. (Broadwell)
Edwards Geo. Louis (Broad clyst)
Ballinger Miss A. laundry (Howe cott)
Ballinger Chas. (Howe cott)

Stanton Wm. (Karoo cott)

..... here is Crippetts rd
Farrar Wm. David (The Red bungalow)
Cannon Arth. R. (Red cott)
Yeates Albt. Jas. (Lynmead)
Haile Wm. (Beverston)
Cousins Wltr. (Hillside)

West side.

(From borough boundary.)

Spearpoint Thos. (Eastvale)
Restall Geo. Wm. (The Paddock)
Griffin Thos. (Firdene)
Bunting Ernest Wm. (Home orchard)
.... here is Kidnappers la

Sears Rev. Canon Fredk. Wm. M.A. (rector of St. Peter's, Leckhampton, & surrogate) (The Rectory)
Hicks Miss M. farmer (Church farm)

CHURCH ROAD, St. Mark's, from Gloucester road to Libertus road. MAP E E 4.

South-east side.

Little James (The Ferns)
Wilson Jn. (The Hawthorns)
Franklin Albt. Geo. (The Willows)
Barrett Frank A. (The Jessamines)
Haidon Regld. (Arnwood)
Johnstone Mrs. (Glenroy)
Spencer Jas. B.Sc.Lond. (Elderslie)
.....here is Fairmount rd.....

Ellis Walt. Aug. (Thornbury)
Lawson Frank Winter M.R.C.S., L.R.C.P.Lond. physcn. & surgn. (Chatham house). Telephone No. 3372

North-west side.

Lance Miss A. L. (The Oaks)
St. Mark's Church
Marsland Mrs. (The Knole)
Hickman Mrs. (The Granleys)
Jameson Rev. Cecil Wm. M.A. (The Vicarage)
Parker William (Atherstone)
Pearce Mrs. (Homestead)
Overbury Thomas (Doric house)
Godfrey Frs. Wm. (Deenhurst)
Miers Miss U. M. (South lawn). Telephone No. Cheltenham 3196

ESTABLISHED 1887

FRANK THORNTON & SON

ST. MARY'S ARCHWAY.

Church St. (Opposite Bus Centre, Clarence St)**Electrical Mechanics & Contractors**

FOR

Light, Heat, Power and Ventilation

Private House Installations a speciality

Electric Bells, Telephones and Speaking Tubes

Brass Founders, Finishers & Engineers

Manufacturers of Ecclesiastical, Commercial and Domestic Metal Work. Memorial Brasses and Name Plates engraved
Repolishing, Lacquering and Bronzing. Repairs of every description

Pipe Fitting for Gas, Water Supply, Heating and Ventilation

CHURCH STREET, from 352 High st. to Clarence st. MAP C 5.

1 Jessop & Son, solicitors & commissioners for oaths. Tel.2917

1 Jessop Wltr. H. soletr. & commissioner for oaths

Eight Bells P.H. Herbt. Lowe
Taylor C. & Sons, period reproduction furniture mkr
Thornton Frank & Son, electrical contractors. See advert

..... here is Clarence st Parish Church of St. Mary

... here is pathway to Well walk & Chester walk....

CHURCH STREET, Charlton Kings, from Copt Elm road to East End road. MAP D 8, D 9.

North side.**Cotswold View cottages.**

- 1 Mason Thos. Fredk
- 2 Scrivens Wm. Herbt

Peacey Mrs. (Waterloo cott)
Peacey W. & Son, carpntrs. (Waterloo cott)
Dyer William James, monumental mason See advertisement
Dyer Alfd. Jas. carpnter

Wells close.

- 1 Dunn Lancelot, butcher
- 2 Scudamore Jn. Regld. shopkpr

Charlton Kings Club & Institute, J. A. Bailey, sec

St. Mary's Parish Room
Bates Miss G. (Laburnum cott)
Almshouses

Williams Harry (Woodbine cott)
Rivington Miss Eveleen B. G., M.B., B.S.Lond., D.P.M. physcn. & surgn. & public vaccinator Cheltenham district, Cheltenham Guardians Committee (Milverton)

Cleevly Misses B. & E. drapers
..... here is School rd
Merry Fellow inn, Thos. Hy. Dyer
Booker Noah (Merryfellow cott)

CHURCH ST. CHARLTON KINGS—con.
Bond Hy. (Crab End cotts)
Viner Chas. Hy. (Crab End cotts)
Maisey Mrs. (Crab End cotts)
Fry Frank (Crab End cotts)
Tibbles Jas. (Crab End cotts)
Bowen Arth. (Garden cott)
Wilson Jn. Andrew (Linda cott)

Hearne villas.

3 East Walt
2 Fry Wm. Hy. monumental sculptpr
1 Shipway Maurice Geo. R

Smith Hy. (Hearne cott)

South side.

St. Mary's Church

..... here is New st.
Charlton Kings Parish Hall
Skinner Edgar Moore, newsagt.
(The Forge)

Charlton Kings Allotment So-
ciety Ltd

Oram Chas. hairdressr

1 Taylor Albt
2 Homer Geo. Jn
3 Williams Mrs
4, 5 & 6 Timberlake Hy. Chas. gro
..... here are Somerset cotts
7 & 8 Ewins Jn. fishmng
9 Kilminster Regnld. beer retr
Baptist Church

10 Wakefield Chas. Wm. cooked
meat shop

11 Morris Rd. David, greengro
..... here is Grange walk
Woolford Hy. M. grocer
Hamlett Miss C. (Conway cott)

Woodville.

1 Oliver Mrs
2 Davis Ernest Fras
3 Niblett Arth. Douglas S
4 Bloxham Geo. David

Pruens Place.

5 Rachael Wltr
6 Bloxham Sidney T
7 Wynn Hy

Mustoe Ernest Wm. (Ashley)
Mustoe Mrs. dressma. (Ashley)
Dale Fredk. Alec, motor engr
Dale Fredk. (Cambrian villa)
Morrell Amos, nurseryman (Cam-
brian nursery)

CHURCH WALK (Charlton Kings),
from School road to Lyefield road
east. MAP D 8.

West side.

Davey Jn. (Elmside)
Davey Wm. Chas. (Dimora)
Lawrence Thos. (Exeleigh)
4 Gardner E. Courtney

East side.

Cleevely Percy (Pine view)

CHURCHILL ROAD, from Naun-
ton lane. MAP E 7.

South-west side.

1 Lawrence Jas. Wm. Geo
2 Greville Misses Alice & Blanche,
laundry
3 Chandler James Ebenezer
4 Davis Edwd. Rd
5 Bendall Charles William Henry
6 Wright Edwin Oliver
7 Rutland Geo. Arth
8 Price Arthur Sidney
9 Selley Mrs
10 Brown Adam
11 King Oscar
12 Howlett Harold

Dale Anthony (The Bungalow)
Ideal Works (The) (A. Dale,
propr.), coach painters
Beaumont Motor Mart (G. E.
Rea), motor car drs

North-east side.

Naunton Park Council Schools
Powell Harry (Abbots croft)
Allen Miss Geraldine (Norma villa)
..... here is Asquith rd
Cheltenham Motor Body Builders
(The) (Tyler & Martin)

CIRENCESTER COTTAGES.

See Duke street.

CIRENCESTER ROAD (Charlton
Kings), from London road. MAP
D 7, D 8, E 8, E 9, F 9.

East side.

Holy Apostles' Day School
Church of the Holy Apostles
Singleton Geo. W. (Cudnall cott)
..... here is Cudnall st.

South side.

Cummings Alex. W. (Sunnymead)
Forde G. Vesey (Drumlummon)

Hawksford Sydney Geo. (Bonnie
Brae)

Tribley Harold Geo. (Lulworth)
Schofield Lorenzo B. (Brookdene)
Middleton F. A. & Son, builders
(Rotorua). See advertisement
Denley Chas. Hy. (Maer lo)
Edgell Mrs. M. E. (The Moorings)
Drought Mrs. (Longhope)
Sampson Miss I. M. (Westlecot)
Leigh Miss E. S. (The Cot)
Woodward Kenneth A. (Hilmarton),
.... here is Lyefield rd. west
Forbes Walt. Jas. (Inver Cairn)
Stert Claude (Chosen ho)
Henwood Misses (Elm view)
Jones Harold H. (Elm wood)
Thorne Jas. Jn. (Keble)
Lye Mrs. (Holroyd)
Bishop Edwin Jesse (Chosen view)
Whitten Mrs. S. A. (Park view)
Newdick Miss Anne, district nurse
(Heilbron)

Daniels Miss (Claremont)
Walter Albt. Edwd. (Nuthurst)
Gray Mrs. (Beresford villa)
Palmer Mrs. (Spes-Bona)
Maylam Geo. H. (West dene)
Walker Thos. Barton (Glen Lea)
..... here is Gladstone rd
Maisey Geo. Edwd. (Endercroft)
Jackson Thos. (Alton)
Peacey Wm. Hy. carpenter (Wills-
dene)

Woodman Cecil C. (St. Clair)
Foote Miss (St. Cyres)
Brinkworth Ernest Geo. insur. agt.
(St. Malo)
Privett Mrs. (Mafeking)
Kendall Mrs. Louisa E. H. nurse
(Glangarth)

Smith Rev. Wm. Leonard M.A.
(curate of St. Mary's) (Stoneville)
Lawton Edwd. (Collingwood)
Kirkland Cecil L. B. (Glendower)
Francis Cecil Wilfred (Heytor)
Mills Misses (Bronwydd)
Farmer Albt. Thos. (Royston)
Hancock Regnld. Geo. (The Hollies)
Millard Geo. decrtr. (Thirlmere)
Sperring Harry Wm. (Inglewood)
Johnson Arth. Harold (Cilfynydd)
Bedford Thos. E. S. (Cotswold)
Phipps Geo. Fredk. (Savona)
Lewis Harold Geo. (Elton)
Mills Mrs. (Chatsworth)

Alder Wm. (Kingston)
Jenkins Geo. Hy. (Estcourt)
Keeble Rt. H. (Elmhurst)
Webb Miss (Burnham)
Pullen Thos. grocer (Whinburgh)
Wheeler Albt. (St. Albury's)
Webb Jn. (Corona)
Pay Miss (Pumphreys ho)
..... here is Pumphreys rd
Berryman Jesse (Wyndcliffe)
Berryman Godfrey (Somerley)
Batten Mrs. (Talgarth)
Beadle Mrs. (Delphohese)
Lishman Christoph. Jn. (Langley)
Kilby Josph. (Harrow)
Butt Albt. grocer
..... here is Croft rd
Fuller & Maylam, nurserymen (The
Nurseries)
Webb Bryan S. motor garage
New inn, Geo. E. Eaketts

Jubilee challes.

1 Taylor Fred
2 Herbert Wm

Dighton Mrs. Adair (The Nappings)
The Nappings Bull Terrier Kennels
(Miss M. Adair Dighton) (The
Nappings)
Hooper Jn. (The Croft)
Acock Walt. (St. Ives)
Etheridge Wm. (Maygrove)
Mills Wm. (Pinegrove)
Matthews Mrs. E. (Ashgrove)

The Pines.

1 Noble Ted
2 Clapton Regnld

Station cottages.

1 Ruck Alfd. Jas
2 Rothin Geo

Sly Harry (Lilleybrook bungalow)

Lilleybrook cottages.

1 Catherine Walt
2 Beveal Albt. nurseryman

Organ Alfd. E. (Lilleybrook lawn)
.... here is Timbercombe la
Gwatkin Miss Ethel Ruth (Trump-
ington)
Rackham Miss Jane Martha (Trump-
ington)

CRENCHESTER ROAD—continued.

Gibson Wltr. (Milestones)

Brodie Wm. (Strathnairn)

..... here is Gadshill rd

North side.

Rhodes Rev. Alfd. Hy. M.A. (vicar of the Church of the Holy Apostles & rural dean) (Charlton ho)

Jennings Wltr. F. (The Lodge)

..... here is Charlton pk

..... here is Moorend rd

Neale Rev. Edgar M.A. (vicar of St. Mary's, Charlton Kings) (The Vicarage)

Prince Mrs. E. (Ivydale)

Woodward Jsph. Hy. (Hawarden)

Barber Rev. J. Yorke (Primitive Methodist) (Hawarden)

Turner Arth. (Dunscott)

Wilson Mrs. J. H. (Brentor)

The Gables.

2 Rose Fredk

1 Hulin Miss

Derrett Jas. (Courtville)

Fry Fredk. Jn. (Wintonville)

Clifton Mrs. (Henley)

Davies Miss (Henley)

Lindner Murray (Harlyn)

Strong Wm. A. (Culver)

Farrant Mrs. (Glencar)

Bateman Miss (Glencar)

Townsend Miss M. L. (Shalisha)

Hawkins Jsph. C. miller (Shalisha)

Weaver Mrs. (Clovelly)

Gardner Walt. (Chloris)

Beaver Mrs. (Aurora)

Goodacre Miss (Deepdene)

Price Mrs. (Clydesdale)

Freeguard Harry (Gowan Lea)

Long-Price Mrs. (Cottisford)

Towell Harry Thos. F. (Sunnynook)

Car Maintenance Club, motorengrs

..... here is Newcourt rd

..... here is Baffards la.....

Endfield terrace.

4 Apperley Mrs

3 Jeanes Alfd

2 Stubbs Saml

1 Harris Sidney, boot repairer

Midwinter Geo. W. (Brunswick villa)

Colclough Saml. draper

Midwinter George William, Croft garage. See advertisement

Butler Edmnd. (Berthaville)

Comely Mrs. Gertrude E. aparts. (Crophorne)

Martin Frank M. (Aberton)

Martin & Brown, plumbers (Endfield)

Martin Fredk. Rt. (Endfield)

Swan Saml. Hy. (Chanctonbury)

Burrows Wm. (Laureltyne)

Thorne Mrs. (St. Bedes)

Large Mrs. (St. Anns)

Creed Albt. (Avening)

Gleed Fred R. (Hayford)

Foden Wilfred Thos. (Brierley)

Wheeler Fredk. Geo. collector of rates, Charlton Kings Urban District Council (Mayville)

Peacey Fredk. Jn. J.P. (The Wold)

Balfour Frank J. (Brierton ho)

Matthews Col. Chas. Jn. (Glenure ho)

Tompson Mrs. (Lyncham)

Phipps Fredk. (Bedruthan)

Phipps Thos. haulier

Charlton Kings Railway Station & Goods Yard (Wm. Etheridge, station master)

Jordan Henry & Co. Ltd. coal mers Gloucester Co-operative Society Ltd. coal wharf

Public Weigh Bridge

Lilley Brook Hotel

Lilley Brook Golf Club (Cheltenham) Ltd. (H. V. Haddon, sec)

Bannister Frank (Golf Club house)

CLARE COTTAGES.

See Clare place.

CLARE GARDEN COTTAGES.

See Clare street.

CLARE PLACE, from Kew place.

MAP E 6.

(No thoroughfare.)

West side.

Clare cottages.

1 Clayton Hermann

2 Williams Mrs

3 Driver Mrs

4 Drinkwater Mrs

5 Whiting Frederick

6 Hitchman Mrs

7 Gardner Albt. Edwd

8 James Herbert

9 Tidmarsh Albert

10 Arundell Mrs

11 Haley Mrs

12 Furley Charles

13 Cambridge Mrs. E

14 Day Thos. Wm. F

15 Day William James

16 Bartlett George

CLARE STREET, from 158 Bath road. MAP E 6.

(No thoroughfare.)

North side.

1 James Albt. Frank

2 Haines Miss

3 Trout Mrs

4 Leech David

St. Luke's Parish Hall

5 Cambridge Chas. Fredk

South side.

6 Carter Albt. Edwd

7 Hitchman Ernest, decorator

Dyer Albany (Coomeville)

Clare Garden cottages.

2 Whitfield Henry

3 Martin Charles

CLAREHURST.

See Naunton parade.

CLARENCE CHAMBERS.

See Clarence parade.

CLARENCE PARADE, from Crescent ter. to Clarence st. MAP C 5.

East side.

Cheltenham Chronicle & Gloucestershire Graphic (Cheltenham Newspaper Co. Ltd. publishers)
Gloucestershire Echo (Cheltenham Newspaper Co. Ltd. publishers)

2 Vizard Lewis & Son, incorporated accountants

3 Tayler, Fletcher & Villar, auctnrs

4 Robson Jn. Wm. solctr. & commissioner for oaths

4 Robson Jn. Alan, solctr

5 Aldridge Jsph

5 Aldridge Mrs. Minnie, dressma

6 Ivens & Thompson, solctrs

6 Thompson Theo L. solctr

9 Miell & Winsor, milliners

9 Kathleen, ladies' hairdrrsr

West side.

17 Marguerite, florists

16 THE CLARENCE CAFÉ (Mrs. A. Putnam)

15 Provident Clothing & Supply Co. Ltd. credit drapers

15 Kreye H. ladies' hairdrrsr

Clarence chambers.

Nunn Arthur Joshua, solicitor & commissioner for oaths

Provident Accident & White Cross Insurance Co. Ltd

Herbert Garibaldi F.F.A.S. architect & designer

CLARENCE PARADE—continued.

Helping Hand (The), domestic bureau (Salem ho)

European Investment Trust Company (British Wagon Co. Ltd.), merchant bankers. Telephone No. 2494

Gloucester Liberal Benefit Society (non-political) (A. E. Baylis, lodge sec.) (Salem ho)

Andrews Mrs. C. caretaker

Salem Baptist Church

Barnby Bendall & Co. Ltd. house furnishers

25 Yorkshire Café (The)

27 Matthews Arthur Frederick

27a, Sadler Miss Katie, tract depot

CLARENCE ROAD, from Winchcombe st. to Clarence sq. MAP C 5.

South side.

Pittville terrace.

1 Bastin George Hubert

2 Poole William Robert

3 Mortimer Miss

4 Skinner Mrs

5 Broad Albert Edward

6 Hitchman Timothy Belcher, tailor

6 Stephens Mrs

7 Nash George Edward

..... here is Portland st

Sussex villas.

1 Travess Chas. Jas

2 Bevan Arth. Jn

3 Jeffery Mrs

..... here is North pl

North side.

Dent Ernest Albert M.B., C.M. Edin. physician (The White house)

..... here is Evesham rd

Bence Thomas L. (Camden villa)

CLARENCE SQUARE, from

Clarence road to Wellington square. MAP C 5.

South side.

..... here is North pl

Darling Miss Jessie (Tyndale)

Harkness Mrs. (Clarence lodge)

1 Woodbridge Maurice Webster

2 Kendall Rev. Ezra (Wes)

4 Meredith Thos. Saml

5 Middlemiss Miss

6 Compton Francis

6 Green Miss

6 Mack Mrs. W. H

8 Moyse Mrs

9 Donaldson Thos. Clark

9 Houghton Thos

10 Roberts Miss C. S

10 Pratt Miss Beatrice M. teacher of music

11 Robinson Herbt

11 Sansum Jsph

11 Watts G. B

11 Griffiths Stephen

12 Cole Percy Thos

13 Tregale Mrs

13 Proctor Wm. Hy

13 Bedwell Albt. Lionel

14 Pardington Kenneth

14 Holtham Cecil W

14 Benson Miss

15 Bennett Wm

15 Wasley Robert

15 Heaven Mrs

16 Hyett Mrs

17 Cooke Mrs. L. L

18 Chesshyre Miss

18 Collard Mrs

18 Burge Mrs

19 Brown Wm. Geo. Hy

..... here is Monson av

..... here is St. Paul's rd

West side.

20 Cooper Mrs. E

21 Barrett Miss

21 Hewlett Jn

22 White Mrs. Thomas

23 Miller Mrs

25 Burke Edwd. Geo

26 Hodgson Miss F

27 Jennings-Campbell James

28 Compton William Edwin

29 Bailey James Baxter

30 Covey Henry J. R

Westby-Nunn Miss (St. Paul's Clergy ho)

Wormald Jacob (St. Paul's Clergy ho)

North side.

31 Parker Mrs

33 Playford-Reynolds Mrs

34 Jones Mrs. Emily

35 Gutteridge Arth. G

36 Bishop Mrs. A

36 St. Paul's Training College Hostel

37 Rodd Mrs

37 Carter Mrs

37 Gardner Alfd

38 Jackson Jn. W. T

39 Marshall Miss

39 Price Mrs

40 Beecham Miss M. W., S.R.N. nurse

41 Richards Chas. Wm

42 Legge Miss

Mackenzie Mrs. Kenneth (Amberley)

..... here is Wellington rd

East side.

Lisle house.

flat A Kelson Miss C

flat B Kelson Miss L

flat F & G Moore Miss

flat H Farmer Miss

flat I Harris Mrs

flat J Paton Miss

flat K Legge Miss

flat L Bellchambers Miss

flat M Gilbert Miss

flat N Perry Mrs

flat P Hillier Miss

Able Mrs. Ada, caretaker

Waterman Miss Gertrude, private hotel (Wellesley court)

46 Jefford Francis Robert

47 Hands Misses

48 Burton Mrs

48 Hutchison Rev. Gerald Alfd. M.A. (curate of St. Paul's)

49 Hewer Misses

50 Brunt Mrs

Grist Rev. William M.A. (vicar of Holy Trinity) (Holy Trinity vicarage)

CLARENCE STREET, from High st. to Manchester st. MAP C 5.

West side.

2 Food Reform Depot & Cafe. Telephone No. 2305

3 **BONNE BOUCHE**, home made cakes & confectionery

3 Gregory Albt. Victor, solctr. & commissioner for oaths

3 Phoenix Assurance Co. Ltd. (M. Stroud, res. inspector)

4 Ocean Accident & Guarantee Corporation Ltd. (Frank Holyfield Bourton, district inspectr)

4 Saunders Vivian, quantity surveyor

5 Marshall R. E. & C. Ltd. furnishing & general ironmongers, electrical, heating & radio engineers. T N 2351. See advt

6 Bristol Tramways & Carriage Co. Ltd. (booking office)

6a, Le Clair, ladies' hairdresses

7 Mellersh Wm. Lock M.A. solctr. & commissioner for oaths

7 Griffin Percy

8 Merry Edwd. & Son Ltd. antique furniture dlr

Spa Hairdressing Salon

(MISSES FLOWERS, DAY & GREEN)

ARTISTS IN LADIES' & CHILDREN'S

High-class Hairdressing

MANICURE. HEAD & FACE MASSAGE

ELECTRICAL TREATMENT & TINTING

Permanent Waving a Speciality

16 Clarence Street

Telephone 3346

Cheltenham Spa

CLARENCE STREET—continued.

- 9 Mason Ernest Harry A.S.A.A. accountant
 9 Landowners' Secretarial Service Ltd. (R. C. Purton, sec)
 9 Newport Albt. Wm. trunk maker
 10 Treleaven Ernest, music dlr
 here is Church st
 North side.
 11 & 12 Brunner John, refreshment rooms
 13 **MOODY BELL & LAMB LTD.** opticians & surgical appliance makers. Tel. No. 2859. See advertisement
 13a, Hewson Miss
 13a, Linnett Miss
 14 **HOWLETT WILLIAM**, manufacturing jeweller, watch & clock maker & pearl threader
 14 **HONEYSETT W. P. ELECTRICAL CONTRACTOR**
 15 Clarence Club for Ladies (Mrs. L. M. Franklin, sec)
 15 Baldwin A. G. & Co. tailor

- 16 New Spa Radio & Electrical Stores, wireless engnrs
 16 **FLOWERS, DAY & GREEN**, ladies' hairdressers. Telephone No. 3346. See advert
 16 Avent Albt. R
 17 Locke & Sons, bakers
 18 **CHELTENHAM & GLOUCESTER BUILDING SOCIETY** (H. J. Lewis, sec.). Tel. No. 3758
 20 Shirer & Haddon Ltd. house furnishers. See advertisement
 21 Bubb & Co. solicitors & commissioners for oaths. Tel. 3662
 here is Well walk
 Hansell & Bruce George, antique dlr.; antique furniture renovations a speciality (Chelsea ho)
 Spicer Geo. (Chelsea ho)
 32 Appleby Wilfrid M. boot mkr
 32 The Cheltenham Esperanto Society (A. Yates, sec)



MOODY BELL & LAMB

LTD.

*Qualified Ophthalmic Opticians
& Surgical Appliance Makers*

MOTOR BUS CENTRE

Telephone 2859

CLARENCE ST., CHELTENHAM



CLOSE SATURDAY
1 O'CLOCK

LADY ASSISTANT
ATTENDS LADIES

IMPORTANT

The
CATHOLIC REPOSITORY
CHELTENHAM

LOYOLA HOUSE,
 26 MANCHESTER STREET

Near Free Library

BOOKS FOR SALE. MISSALS.
 LENDING LIBRARY. CRUCIFIXES.
 - HYMN BOOKS, ROSARIES, STATUES, Etc. -

CLOAK ROOM

CONVERTS AND INQUIRERS SPECIALLY CATERED FOR

Open 10 a.m. to 7 p.m.

Saturdays, 9.30 p.m.

Early Closing : Monday

**FOR FURNISHING AND
 REMOVALS**

Get an Estimate from

C. F. DENNIS
ST. GEORGE'S SQUARE

Tel. 3785

- 33 Heynes Mrs. Eliz. secondhand
 booksllr
 George's Ltd. bakers (model
 bakery)
 Hamlet —, picture dlr. (Gibraltar
 ho)
 Cheltenham Municipal Art Gal-
 lery & Museum (Daniel W.
 Herdman F.L.A. curator)
 Cheltenham Public Library
 (Daniel W. Herdman F.L.A.
 librarian)

East side.

- 2, 3, 4, 5, 6, 7, 8 & 9 **SHIRER &
 HADDON LTD.** house fur-
 nishers. Telephone No. Chel-
 tenham 2061. See advert
 London, Midland & Scottish
 Railway Booking Office
here is Imperial circus.....

South side.

-here is Post Office la.....
 30 Olive & Olive, fishmongers. See
 advertisement
 29 McLaren & Jeens, solicitors &
 commissioners for oaths. Tel.
 2327
 28 Bicker Miss Gertrude, arts &
 crafts
 28 Williams Miss Millicent, ladies'
 hairdrrsr
 28 Mansell Mrs
here is Clarence parade.....
 27 Jacobs & Drane Ltd. electrcns
 26 Ministry of Labour Employment
 Exchange (women's dept.)
 (E. P. Bartlett, mngr)
 25 Vellender Miss Mary, confectioner
 24 Whitcombe A. & Co.Ltd. picture
 dlrs
 24 Hines Chas
 23 Le Lievre Peter D. confctnr
 22 Barnby Bendall & Co. Ltd. house
 furnishers
 21 Great Western P.H., Fredk. A.
 Rowland
 here is Crescent pl
 Cleverly Stephen George, tem-
 perance hotel
 St. Matthew's Church (chapel of
 ease to the Parish Church)

CLARENDON VILLAS.

See Pittville.

CLAYDON VILLAS.

See Moorend crescent.

CLEETHORPE VILLAS.

See Lyfield rd. east, Charlton Kings

CLEEVE COTTAGES.

See Swindon road.

CLEEVE HILL VIEW.

See Swindon road.

CLEEVE VIEW.

See St. Paul's road.

CLEEVE VIEW ROAD, from
 Whaddon road to Hewlett road.
 MAP B 7.

East side.

- Wells Mrs. (Francisville)
 Smith James Charles (Daisyville)
 Millichap Phillip J. (St. Davids)
 Collins Willie (Jesmond Dene)
 Wilson William (1 Glenorah villas)
 Lewis Frederick W. (2 Glenorah vils)
 Southall Gad (Hazelmere)
 Sandford Herbt. H. (Greenhays)
 Copestake Dennis Cure (1 Arthing-
 ton villas)
 Moulder Wm. (2 Arthington villas)
 Mills Robert Geo. (1 Lynmouth vils)
 Bailey Chas.Fdk.J.(2 Lynmouth vils)
 Mace Mrs. (Dorisville)
 Davis Wm. David (St. Aubins)
 Aldridge Allen L. (1 Teresa villas)
 Griffiths William C. (2 Teresa villas)
 Green Mrs. (1 Glenwood villas)
 Hiron Frank W. (2 Glenwood villas)
 Bruton Mrs. (Braemount)
 Sircombe Fredk. (Homeside)
 Green Percy R. (Oliveville)

West side.

Wilford terrace.

- 7 Hopkins Frederick
 8 Attwood Mrs
 9 Miller Albert Edward
 10 Belcher Thomas
 11 Rimeil Mrs
 12 Palmer Hy
 13 Nelson Jn. Wm
 14 Sherbourne Edward George
 15 Hicks Ernest Alfred
 16 Moulder Wm. sen

CLEEVE VIEW ROAD—continued.

- 17 Alexander Sydney John
18 Hodges George Alan Frederick
19 Yeats Edgar William
20 Fuller Robert William
21 Wilde Joseph

Green Wm. (Woodcote)
Hayward Mrs. M. M. (2 Radnor villas)
Taylor Frank (1 Radnor villas)

CLEEVE VIEW TERRACE.
See Whaddon road.

CLEEVELAND BUILDINGS.
See Cleveeland street.

CLEEVELAND STREET, from
18 Tewkesbury rd. MAP C 4.

- West side.
2 Collins Albert
3 Boulton John H
4 Davis Mrs. Florence
5 Kendall Mrs. R
6 Neale Charles
7 Stiley Mrs

Millville cottages.

- 1 Ockwill Wm
2 Hands Bert R
- 11 Hands William F
12 Lawrence Mrs. Emma, shopkpr
13 Green Mrs. C
14 Edwards Mrs. C. L
15 Moxey Thomas
16 Lawrence Edmund J
17 Edwards William H
18 Cresswell Charles
19 Mee Arthur William
20 Gibbins Geo. D
21 Green Horace L
.....here is Russell st.....
22 Hayward Frederick
Gapper Wm. J. (St. Bernard's vil)
Davis Mrs. (Fern cott)
Davis Jn. Hy. wheelwright (Fern
cott)

Linden terrace.

- 1 Voice Harry
2 Davis Reuben
3 Ward Jn. F., J.P
4 Jones Herbert J
5 Cooper Albt
6 Brown Mrs. M. A
7 Halford Charles

East side.

Cleveeland buildings.

- 10 Herbert Geo. Wm
Addis William J. (Beckbury cot)

Cleveeland buildings.

- 8 Nelmes Tom
7 Nelmes William T
6 Payne William
5 Handoll Geo
4 Castle Frederick
3 Little Harry J
2 Davis Samuel R
Knott E. & Co. mineral water
mfrs

- 1 Hawkins Nelson Fredk
.....here is Russell st.....
23 Mealing William, builder
24 Derrick Cyril
25 Williams Enoch
26 Herbert Alfred A
27 Gainer William
28 Moxey Albert
29 Edwards Ernest
30 Locke Mrs. S. J
32 Woodland Alfred R
33 Whiting William H
34 Moon Alfred William
35 Humphris Arthur
36 Bullingham Chas
37 Wheeler Fredk. Chas
38 Partridge F. A
39 East Fredk. Thos

Bryant's court.

- 2 Newman Hy. Geo
3 Chick Clarence
- 40 Green Wm. Alfd

CLEEVELAND TERRACE.

See Swindon road.

CLIFTON PLACE.

See Ryeworth road, Charlton Kings.

CLOVERDALE LAWN.

See Painswick road.

COBHAM ROAD, from Tewkes-
bury road. MAP C 4.

- East side.
1 Stevens Jn. Hy
3 Johnson Fredk

- 5 Bevan Mrs. Lavinia
7 Townsend Hy
9 Sabbatella Michele
11 Taylor Thos. Hy
13 Stone Wm
15 Gapper Geo

West side.

- 2 Smith Leonard
4 Phillips Edgar Jn. Horace
6 Clifford Chas
8 Goodhall Alfd
10 Thompson Mrs
12 Piff Frank
14 Blackton Leonard

COLLEGE BATHS ROAD, from
Old Bath road to Keynsham road.
MAP D 6.

Cheltenham College Baths,
George Lodge, caretaker

COLLEGE LAWN, from Sand-
ford road to Thirlestaine road.
MAP D 6.

- 1 Lyons Maj.-Gen.Rt. Wm. S.,M.D
2 Monck Mrs
4 Fenton Mrs. E
6 Churchill Col. Mackenzie
..... here is Thirlestaine rd

COLLEGE PLACE, from St.
George's road. MAP D 5.

- 1 Morris Miss Mary, dressma
2 Sheppard E. H. & Son (Chelten-
ham) Ltd. coal merchants
3 Spire Mrs. Mary E. wardrobe dlr

COLLEGE ROAD, from High
st. to Sandford rd. MAP D 6.

East side.

- Leuchars David (Field lodge)
Young Mrs. (1 Gainsborough)
Murray Maj. H. Brooke. (2
Gainsborough)
4 Dighton Mrs
5 Madagan John Hart
Dundas-Hamilton Mrs. (Sand-
ford villa)
Bonnett Colin Fredk. (Roseville)
Painter C. T. (Darjeeling)
9 Adam Miss
Giles Mrs. (Broughton)
Tibbles Wm. Geo. (Ingleside)
Haden Mrs. H. (Omeo lodge)

Kensington Leonard (Selbyville)
Jordan Jn. Hy. (Cromarty ho)
Winterburn Mrs. (College villa)
Karn Cyril (The Briars)

Eastbourne villas.

- 1 Elmslie Mrs. Mary A
2 Lane Ernest Chas

Wyllie Miss (Vanstone)
..... here is Orrisdale ter

Pigg Chas. H., M.C., M.A. assistant
master Cheltenham college (Chel-
tondale)
Eekersall Fredk. Josph. (Highworth)
..... here is Sandford rd

West side.

Tibbles W. G. & Co. Ltd. motor
garage (works)
Pockett Frank, cabnt. mkr
..... here is Bath parade

Lloyd Hy. Bright (Meadowland)
Leggett Josph. A. (Alandale)
Weston Mrs. (Henleaze)
Ralph Wm. (Mayville)
Applebee Mrs. (Myrtleville)

St. Luke's villas.

2 Townsend Joseph James, dentist

Petch Rev. Chas. Cousens M.A.
(vicar of St. Luke's) (St. Luke's
vicarage)
..... here is St. Luke's rd

Gray Gabriel M.A. (Leconfield)
Gurney Jn. C., O.B.E., M.A. (Hazel-
well)
Page Miss (Boyne ho)

COLLEGE TERRACE.

See Swindon road.

COLLUM END.

See Church rd. Leckhampton.

COLLUM END COTTAGES.

See Church road.

COLTHAM FIELDS, from Hale
road. MAP C 7.

North side.

- 1 Elliott William
2 Steele Miss N
3 Creed John

COLTHAM FIELDS—continued.

- 4 Read Frank
5 Major Herbt. Jn
6 Baylis Charles
7 Lyne Jn. Chas

Rosehill terrace.

- 1 Hill William Henry
2 Whiting Geo. Jas. Edwd
4 Dean Frank H
5 Frape Leslie Regnld
6 Bennett Henry

South side.

Central Tyre Works (The) (W.
Radburn, propr.) (works)

COLTHAM TERRACE.

See Hale's rd.

COLUMBIA PLACE.

See Winchcombe street.

COLUMBIA STREET, from 44
North street. MAP C 6.

North side.

- Nash Geo. Alfd. (Morville cot)
5 Lane Arthur
7 Stephens James Frederick
9 Moon Miss
11 Howlett Wm. Edwd
13 Skinner John
15 Newman Harry
17 Skinner Thos
19 Higgins Jsph
21 Morris Ernest Harry
23 Richards Alfred George
25 Quartermaine Jack
27 Ward Frank Quinton Bowen
29 Bryant Chas. Wm
31 Taylor Thomas Edward
Morgan Albt. C. (Stratford cott)
Chicks Fredk. Jn. blacksmith

South side.

- 2 Castle Arthur Charles
4 Betteridge Alfred William
6 Gregory William
8 Wixey Jas
10 Griffin Albert John
12 Halford Mrs
14 Matthews Wm
16 Jones Mrs
18 Wright Thomas Henry
20 Davis Harry

- 22 Snelues Mrs
24 Taylor Albt
26 Gould Thos. R. chimney sweep

Beaufort cottages.

- 1 Usher Wm. Rufus
3 Mitchell Samuel Robert
4 Barnfield Thos
5 Roberts Mrs
6 Roberts Wm. Jn
7 Anderson Mrs

COMMERCIAL STREET, from
Brunswick buildings, Upper Bath
street. MAP D 6, E 6.

(No thoroughfare.)

East side.

Knight Edmnd. Jn. & Son, bldrs.
(stores)

..... here is Bath ter

- 15 Nottingham Alfd. Hy. welder
14 Harris Frank
13 Carter Harry L. dairyman
13 Carter Mrs. A
12 Williams William George
11 Webb Walter
Portlock Edwd. (Fountain cott)

- 10a, Morris George William
10 Portlock Mrs
9 Moore Jsph
8½ Boulton Richard
8 Adams Walter William
7 Tombs Wm. Fredk
6 Selley Charles
5 Feebary Wm
5a, Howe Mrs
Giles Chas. bldr. (yard)

Daffodil terrace.

- 4 Tame Mrs
3 Holder Philip
2 Lewis Charles
1 Chapman Mrs

- Sutton Mrs. (Hilton cottage)
Davis Mrs. (Gratton cott)
Candle Frank (Inkermann)
Pounsett John (Corinth cottage)
Baylis Nelson, scrap iron dlr. (Tel-
el-Kebir cott)
Dodwell Walt. W. (Commercial cott)
Vick Chas. (2 Birdlip cotts)
Clayton Mrs. (1 Birdlip cotts)
.. here is a path to Suffolk rd ..

West side

Brunswick buildings.

- 1 Giles Wilfred
2 Adams Mrs
3 Harris Mrs
4 Jones Albert
..... here is Union st
- Little Crown inn, Alfred Thomas
Matthews
..... here is Chapel la
- 17 Hall Thomas James
18 Brooks Henry Salter, tailor
19 Vale Miss
20 Reichelt Wm. Andrew
21 Manning Gilbt
22 Swift George
23 Sims Mrs
24 Carter Mrs. Dorothy May, shpkpr
..... here is Gratton st
- 11a, Aincham Arth
Read Albert Victor (Verdun cot)
13 Cratchley Miss

CONEYGREE COTTAGES.

See Berkeley avenue.

COOPER'S COTTAGES.

See Tivoli lane.

COPT ELM ROAD, Charlton
Kings, from London road to
Horsefair street. MAP D 8.

East side.

- Cole Mrs. F. M. (Lexham lodge)
Turner Fredk. Chas. (Umbra)
Dufty Chas. Fredk. (Nola)
..... here is Church walk
- Quick Mrs. (York villa)
Messer Minett Wm. (Ely villa)
Smith Miss M. E. (Salisbury villa)
Loud Jn. Geo. (Peterborough villa)
Bailey Jas. Arth. photographer
(Durham villa)
Herbert Wm. Chas. (Chester villa)
Lovesy Mrs. L. (Canterbury villa)
Hopkins Arth. (Lincoln villa)
Cox Albt. Wm. boot repr. (Glouces-
ter villa)
Pritchard Wm. Rt. (Exeter villa)
Bunston Harry (Bangor villa)
Taylor Wm. Edwin (Rochester villa)
Fudge Ewart M. (Hereford villa)
Horne Miss E. C. (Worcester villa)
Pates Reuben (Newlyn villa)

Ventnor villas.

- 1 Organ Fred, boot mkr
2 Hogg Sidney

- Pearce Wm. (Ivanhoe)
Kendall Edwd. C. (Hilda)
Marshall Arth. Wm. (Glenmona)
Marshall Mrs. Nora, ladies' hairdrrsr.
(Glenmona)
.... here is Lyefield rd. east
- Townsend Wm. (Kingswood)
Banner Misses (Templeville)
Haward Chas. M. (Malmaines)
Peak Frank (Copt Elm villa)
Smith Geo. Fredk. (Limeville)
Chick Chas. Jas. (Cotswold)
Dawes Chas. (Hazelhurst)
Maisey Edwd. (Hollywood)
Burden Geo. (Rosewood)
Williams Edwd. (Hazeldene)
Wade Miss (Ivydene)
Champion Misses (Tregantle)
Cleevly Albt. (Upland)
..... here is Church st

West side.

..... here is Cudnall st

Berkeley Wm. N. (Charlton lawn)

Brookdale.

- 1 Williams Geo. Albt
2 James Wltr. Archbld

- Holland Mrs. (The Glen)
Hooper Sidney, insur. agt. (St.
Ronan's)
Holmes Miss (Hallwood)
Henley Mrs. (Southbrook)
Bailey Cyril (Ferndale)
Croxall Thos. (Mayview)

Gretnor villas.

- 2 Cooper Thos
1 Kemp Geo

- Bridgeman Herbt. (Monkton)
Smith Wm. Hy. (Hillmoreton)
Tredwell Horace (Rugby)
Gaskin Gerald (Wingscombe)
Parkin Thos. (Fernley)

Bryn villas.

- 1 Nash Miss

- County Police Station (Sergeant
Fredk. Carter, in charge)
Mills Wm. (The Alders)

COPT ELM ROAD—continued.
 Kent Albt. (Purton villa)
 Gloucester Co-operative & Industrial
 Society Ltd. (F. Purnell, sec)
 here is Lyefield rd. west
 Butler Mrs. (Lyefield ho)
 Ellison Jas. H. (Lyefield villa)
 Williams Edmond. (Grayshott)
 Trees Christphr. C., M.A. (Lyefield lo)

CORN MARKET.

See High street.

CORONATION ROAD, from
 Prestbury rd. Prestbury. MAP A 6.
 (Letters direct from Cheltenham.)

West side.

Turk Chas. (Ingleby)
 Brown Hy. Edwd. (Lindfield)
 Welch Mrs. H. E. (The Cottage)
 Larcombe Wm. Geo. Edgar (Cheena)
 Robson Jn. Wm. (Leven)
 Marshall Mrs. F. Herbt. (Cleeveholme)
 Bowen Hy. (Strone)
 Barnett Hy. Fredk. (Aratapu)
 Nash Paul Mills (Rotorua)
 Rowan Mrs. E. L. (Vernon)
 Rowan Miss M. L., C.S.M.M.G.
 Swedish medical gymnast (Ver-
 non). Tel. 2935
 Merry Harold (Kingsleigh)
 Buchanan Hy. Tom (Claremont)
 Sewell Sidney Herbt (Berriedale)

East side.

Day Rd. Geo. (Westholme)
 Morgan Jn. Woodington (Shardeloes)
 Toby Mrs. M. (Comdon)
 Gurney Brian Taunton (Trail End)

CORONATION VILLAS.

See Rowanfield road.

CORPUS STREET, from Oxford
 villas, High street. MAP D 6.
 (No thoroughfare.)

West side.

1 Organ Mrs
 2 Willoughby Henry William
 3 Cole Miss
 4 Phillips Miss E
 5 Oxford Arms P.H. Albt. E. Long
 6 Harris Mrs
 7 Martin Mrs

8 Lane William
 9 Mills Mrs
 10 White Harry George Jesse
 11 Simpson Mrs
 12 Cook Henry Alfred
 13 Stallard Miss
 Quiney Edwd. Jas. (Oxford lo)

East side.

14 Adams Frederick
 15 Goodall Percy Henry
 16 Adams Wm. Fredk
 17 Collett Fredk
 18 Birt Thomas
 19 Jennings Charles
 20 Burford Miss
 21 Etheridge George Henry
 22 Ursell Miss

COTS VILLE.

See Church rd. Leckhampton.

COTSWOLD COTTAGES.

See London rd. Charlton Kings.

COTSWOLD LAWN.

See Painswick road.

COTSWOLD VIEW.

See Marsh lane.

COTSWOLD VIEW COTTAGES.

See Church street, Charlton Kings.

COTTAGE PLACE, from 7 Rut-
 land street. MAP C 5.

1 Sexton Mrs. B
 2 Slade Edward Joseph
 3 Froud Jas

COTTESWOLD COTTS.

See Leckhampton hill.

COUNTY COURT ROAD, from
 Promenade to Regent st. MAP D 5.

Promenade buildings.

2 Sharpe W. & Sons, leather mers
 2 Arkell & Co. stek. & share brkrs

County Court (His Honor Judge
 Alfd. R. Kennedy K.C. judge;
 Oliver Jn. Williams LL.B., J.P.
 registrar & high bailiff)

COURTENAY STREET, from
 Marle Hill road to Dunalley
 parade. MAP B 5.

West side.

2 Davis Eric Regnd
 3 Taylor Mrs. E
 4 Marsden Thos
 5 Davies John Alfred
 6 Taylor Frank
 8 Harris Mrs. R. E
 9 Poulston Albert
 10 Lane William
 11 Hiller James
 12 Crowther Harry
 13 Kenny Jn
 14 Faulkner Percy
 15 Gregory Harry Charles
 16 Cook Harry, tailor

East side.

19 Hickman Ernest Owen
 21 Agg Archibald
 22 Kaminski Paul
 23 Turner William Joseph
 24 Hunt Sydney
 25 Williams Mrs
 26 Johnson Jesse
 27 Walker Charley
 28 Edwards Chas. Wm
 29 Truss Chas. Peter Allen
 30 Deakins Enos Geo
 31 Byard Mrs
 32 Sollars Alan
 33 Handoll Arth. Wm
 34 Frape John
 35 Strange John Charles
 36 Harris Frank
 37 Griffin Edward Herbert
 38 Parsons Herbert John
 39 Winstone Thomas
 40 Powell Walter William
 41 Godwin Geo
 42 Challis William George
 43 Ireland Chas. Jn
 44 Beach Mrs
 45 Webley Mrs. G
 46 Godwin Edwd
 47 Lewis Miss Alice
 48 Wiggall Wm. Alfred, decorator

COURTENAY VILLAS.

See Dunalley parade.

CRABTREE PLACE, from 16
 Folly lane. MAP B 4, C 4.
 West side.

1 Boulton Willie
 2 Freeman Fredk. Ernest

3 Gilder Wm. Albt
 4 Parker Albt
 5 Vernon Jas
 6 Richards Geo
 7 Brotherton Chas
 8 Hayward Bert
 14 Croft Wm. Arth
 15 Godwin Wm. Chas
 16 Wiggall Harold Jn
 17 Turtle Fredk

East side.

32 Gough Sidney
 33 Jones Cecil Arth
 34 Raymond Wm
 36 Ashton Cyril
 37 Young Harold
 38 Walker Jas. Arth
 39 Millard Josph
 40 Critchley Arth. Jas
 41 Purver Hubert
 42 McDermott Jas
 43 Pearce Mrs. Edith

CRANHAM ROAD, from King's
 rd. to Sydenham rd. MAP C 7.

East side.

Sharrock Rev. Jas. Albt. M.A.
 (Hillsborough lawn)
 Eager Edwd. & Son, sanitary engurs.
 (Silcote)
 Willett Misses (Seaton)

West side.

Deykin Mrs. (Cranham lodge)
 Billings William (Sydenham lodge)
 Thornton Mrs. (Exeter villa)
 Irby Mrs. L. M. (Exeter villa)
 Sanders Misses (Morley)

CRESCENT PARADE.

See Crescent place.

CRESCENT PLACE, from Clar-
 ence st. to Crescent ter. MAP C 5.

West side.

2 Griffiths & Waghorne, solicitors
 & commissioners for oaths.
 Telephone No. 2496
 2 Coroner for the Upper Division of
 Gloucestershire (Jn. Waghorne)
 2 Clerk to Commissioners of Taxes
 (John Waghorne; Alfred Ray-
 mond Pigott, assistant clerk)
 County Police Station,
 Albt. J. Wayman, supt

CRESCENT PLACE—continued.

East side.

- Midwinter Harry Frank, solicitor & commissioner for oaths
Cheltenham Chamber of Commerce & Traders' Association (H. F. Midwinter, sec.) (reg. office)
Cheltenham Master Builders' Association (H. F. Midwinter, sec.)
1 Rumsby Chas

Crescent parade.

- Salem Baptist Chapel Lecture Hall
2 Read Geo

CRESCENT TER. from Royal cres. to Promenade. MAP C 5.

- 1 Pfaff Edward R., L.D.S.R.C.S. Eng. dental surgeon
2 Andrews David Wm. Jabez M.B., B.S. physcn. & surgn. & medical officer No. 3 district, Cheltenham Guardians Committee
3 Bourne Edward J.P
4 Haddock & Pruen, solicitors & commissioners for oaths
4 Haddock Percy, solicitor & commissioner for oaths (firm, Haddock & Pruen)
4 Pruen Arthur Sidney Fitzgerald, solicitor & commissioner for oaths (firm, Haddock & Pruen)
.... here is Clarence parade

CRIPPETTS ROAD, Leckhampton, from Church rd. MAP G 6.

- White Wilfred A. (The Bungalow)
Barnard Leonard W. (The Bittams)
Rouse Leslie, farmer (Low. Black-hedge farm)
Leach Claude (The Green bungalow)

CROFT AVENUE, Charlton Kings, from Croft road to Croft gardens. MAP E 8.

- 1 Roberts Albt. Edwd
2 Hewinson Frank Ernest
3 Smith Mrs. F
4 Dickinson Rd
5 Drake Alfd. Arth. Geo
6 Taylor Geo
7 Simmons Jn
8 Claridge Albt

- 9 Chamberlain Harry
10 Harris Fredk
11 Oakley Fredk
12 Mabbett Rt
13 Evans Harry Jas
14 Drake Hy
15 Williams Chas
16 Hicks Mark
17 Davis Thos
18 Roberts Chas
Adams Albt. (Abingdon)

CROFT GARDENS, Charlton Kings, from Croft rd. MAP E 9.
(No thoroughfare.)
East side.

- 1 Smith Sidney Thos
2 Snow Gustave Cyril
3 Sadler Geo
4 Drake Frank
5 Burton Harold Chas
6 Williams Harry
7 Hamblin Geo
8 Parker Herbt. Arth
9 Midwinter Mrs
10 Brushneen Jn. D
11 Coleman Wm
12 Hayward Mrs
13 Barker Wm
14 Green Geo
15 Goodhall Fredk. T
16 Randall Wm
17 Lidiard Harold
18 Smith Wm. Anderson
19 Hambling Ernest Jsph
20 Cox Ernest Cecil
21 Williams Edwin
22 Holland Wilfred
23 Johnson Geo. Sidney
24 Stephens Mrs

West side.

- 46 Evans Jas
45 Harding Arth
44 Taylor Fredk
43 Regan Jn
42 Slee Wm
41 Sealey Mrs. A
40 Wilkinson Musgrave
39 Smith Albt. Edwd
38 Newbury Albt. Edwd
37 Partridge Fredk. Wm
36 Daniels Wm. C
35 Hall Sidney Harold
34 Protherough Thos
33 Bloodworth Bernard Sydney

South side.

- Turner Edwd. (Malvern view)
Adams Wm. Hy. (Crofton)
Sly Fredk. (Glendale)
Mitchell Frank W. (Glenville)
Summers Chas. Wm. E. (Mayville)
Cook Mrs. costumier (Hazeldene)
Thorne Wm. Jas. picture framer (Fairmont)
Hayward Hy. (Belmont)
....here are Croft av., Croft par. & Croft gdns

- Dyer William J. monumental mason (Clareville). See advertisement
Moody Geo. (Beaufort)
Hamlett Fredk. (Albany)
Davis Wm. (Barry)
Bullock Misses (Penarth)
Kent Jn. (Fairlee)

CROFT ST. from Leckhampton rd. to Moorend st. MAP E E 6.

East side.

Fossil cottages.

- 1 Kent —
2 Goodwin Edwd. Jas

- Crook Sidney C. motor garage
Ayers Sydney T. (2 The Croft)

Croft villas.

- 2 Crook Charles
1 Preece George

- Young Mrs. (1 The Croft)
Mills Frank Leathley, beer retailer (off licence) (Mona ho)
9 Holder Henry William
10 Dalgleish James Black
Purser Frederick (Alma cottage)
12 Crook's Laundry
13 Dodd Philip
Rose Edwin (Birlingham)
Watts George Wm. (Rose cot)
Symonds William, beer retailer (off licence)
Martin Charles (Field cottage)
Jenkins Misses (Woodstock)
Jeenes Geo. (Moorend ho)

West side.

Moorend terrace.

- 1 Burrows Jas. T. beer retr. (off licence).
2 Gore Samuel Thomas

- 32 Wilton Raymond L
31 Dugmore Wm. Fredk
30 Morton Arth. Geo
29 Bond Walt
28 Baxter Bernard J
27 Rock Leonard
25 Quick Rt. jun

CROFT LANE, from Croft street to Shurdington rd. MAP E E 6.
..... here is Fairfield st

CROFT PARADE, Charlton Kings, from Croft road to Croft gardens. MAP E 8.

- 1 Moore Walt. Sidney
2 Beecham Mrs
3 Daniels Mrs. E
4 Carter Rt
5 Phipps Fredk
6 Hayward Rt
7 Francis Mrs
8 Rowland Wm
9 Godwin Wm
10 Beatty Wm. S
11 Mobley Dennis
12 Lane Wm. Edmnd
13 Wolstenholme Wm. Horace, optcn
14 Harris Edwin
15 Dyer Alfd
16 Hemming Reuben
17 Protherough Chas. F

CROFT ROAD, Charlton Kings, from Cirencester road to Little Herberts road. MAP E 8.

North side.

- 2 Phipps Wm
3 Hill Fredk. Geo
4 Butler Crayden Swift, gardener
5 Peacey Fredk. G.
6 Maycock Jsph. Geo
7 White Horace
8 Payton Mrs. H
9 Newcombe Fredk
10 Peacey Bertram
11 Dimery Mrs
12 Gibbons Chas
13 Causon Martin V
14 Barrow Mrs. E
Prichard Jn. S. (Ashley cotts)
Robinson Mrs. (2 Ashley cotts)
Nation Regld. Arth. Leyton (Florenceville)
Peacey Harold Howard (Beatrix)

CROFT STREET—continued.

- 3 Elliott John
4 Creasey Wm. (Roddville)
5 Allen William

Ashley William John Kings, upholsterer (Myrtle cottage)

- 1 Millard Mrs. Alice
2 Thomas Mrs. Leah
3 Wilkins Jas
4 Birt Mrs. Mary Eunice
5 Jenkins Percy Edward
6 Sutton Wltr
.... here is Upper Norwood st
Brown Mrs. G. (Hazelcroft)
..... here is Croft la

CROFT VILLAS.

See Croft street.

CROMWELL ROAD, from Prestbury road, Prestbury. MAP B 6.
(Letters direct from Cheltenham.)

South side.

- Bird Harry Jsph. (Meadowside)
Jackson Herbt. (Glenside)
Love Thos. (The White ho)
Hearn Wm. Jn. (Glen Lyn)
Perrett Wm. H. (Alberta)
Figures Norman Wm. (Darley Dale)
Tustin Alfd. Chas. (Brookside)
Ingram Jn. Albt. (Thistledown)
3 Stratford Wm. E
Bond Miss (Charlton)
Bryan Geo. Hy. (Stover)
Evans Wm. dectr. (Rosebrook)
Jones Fredk. Jn. (Minotville)
Merriman Arth. Jn. (St. Ives)
Sheward Jsph. Hy. (St. Elmo)
Morgan Fredk. (Hirwain)
Skinner Willie Edwd. (Olliffeville)
Mason Mrs. (Edwardville)
Derrick Hy. (Ivydale)
Neal Geo. (Holmdale)

North side.

- Shepherd Frank Harry (Kohima)
Orviss Albt. Arth. (Charlesworth)
Tustin Gilbt. (Home-Lea)
Mundy Jn. insur. agt. (Oakdene)
Bickham Fredk. (Ambleside)
Ellis Miss A. E. (Langstone)
Townley Arth. Ernest (Frenchay)
Leacey Chas. (Deepdeen)
Hopkins Jas. E. (Petone)

- Brown Gilbt. Jas. (Fonhill)
Poole Royley Edgar (Mabfield)
Baughan Sidney Jas. (Carleacie)
Tow Thos. Jsph. (Redbridge)
Goodall Alwin (Stockton)
Marshall Archbld. Geo. (Salford)
Babbage Jas. Hy. (Highbridge)
Willis Mrs. J. (Harrogate)
Hill Mrs. M. J. (Croydon)

CROOK COTTAGES.

See Old Bath road.

CROPTHORNE COTTAGES.

See Church road.

CROWTHER'S PASSAGE.

See Malvern street.

CUDNALL STREET, Charlton Kings, from London road to Cirencester road. MAP D 7, D 8.

North side.

Hill cottages.

- 1 Leacey Miss C. laundry
2 Andrews Ernest Geo

- Willis Chas. Thos. (Ashley ho)
Neale Sidney Oliver (Ashley ho)
..... here is Overbury st

Dance Leonard Hy. T. (Hetton villa)
Dance Arth. T. (Hope cott)
..... here is Hamilton st

Ruby place.

- 2 Irving Miss
1 Wills Mrs
..... here is Oakland st

Lane Mrs. (Ruby villa)
Hastings Mrs. A. E. (Ruby ho)

Rose cottages.

- 3 Bartlett Geo
2 Morris Harry Jas
1 Dartnall Chas. Elvey

Bank terrace.

- 1 Harden Miss A
2 Simmons Wm
3 Knight Thos. J. boot repr
4 Field Wm. Fredk. chimney swp
5 Cook Ernest
6 Jenkins Thos

- Tarling Alfd. (Trebank)
Beresford Col. Kennedy (Charlton lo)

South side.

- Mabey Harry Grant (Hetton lawn)
Burton Mrs. (Elborough cott)
Cripps Jas. Wm. cab propr. (Charlton mews)

Brookway place.

- 1 Williams Frank Wilfred
2 Boulton Frank
3 Long Thos
..... here is Brookway rd

Turner Miss A.G. beer ret. (Boyne ho)

Loughborough.

- 2 Mitten Jas
1 Jeffery Mrs

- 1 Bond Albt. Jn
2 Bennett Hy
3 Turner Albt
Daniell Miss (Milford cott)
Brown-Constable Mrs. (Ivy cott)
Ferguson Victor B. (Abbotsdene)
Latham Mrs. (Langton lodge)

CUMMINGS COTTAGES.

See Leckhampton environs.

CYPRUS COTTAGES.

See Alstone lane.

DAFFODIL TERRACE.

See Commercial street.

DAGMAR ROAD, from Princes road to Albany road. MAP E E 5.

East side.

Dagmar terrace.

- 1 Greenslade Tom
2 Taylor Chas. Fredk
3 Castle Wm. Albt
4 Haines Walter
5 Collins Geo. Harold, carpnt
6 Toomey Mrs
7 Gwilliam Rt
8 Wayman William
9 Owen Geo. Wilmot
10 Pittaway Wm
11 Daft Frank
12 Powell Ernest Sidney
13 Tucker John
Singer Edwd. (Odiel ho)
Bendall Fredk. Geo. (Odiel villa)

West side.

Dagmar villas.

- 2 Playdon Wm
3 Barnett Miss
4 Drake Hy. Oliver Edwin
5 Colley Mrs
6 Coltman Charles Ernest Henry
7 Davis Wm
8 Townsend Ernest Albert
9 Colley Jsph. Montague, boot repr
10 Swain Ernest
11 Harris Grimes
12 Kemp Walter Ernest
13 Goodey William Charles
14 Harwood Mrs
15 Ruck Miss M
16 Green Mrs. E

DAGMAR TERRACE.

See Dagmar road.

DAGMAR VILLAS.

See Dagmar road.

DAISY BANK.

See Horsefair st. Charlton Kings.

DAISYBANK ROAD, Leckhampton, from Leckhampton hill. MAP G 8.

- Boulton Wm. Chas. (Tramway lo)
Rogers Stanley (Daisybank ho)
Billar Chas. (Fir lodge)
Le Feuvre Shirley, aparts. (Lindley)
Lewis Mrs. (The Bungalow)
Botley Mrs. (Green Pastures)
Summers Wm. Edwin (Palmerston)
Pockett Rt. Geo. W. tea rms. (Landscape)
Shenton Roy (New Studland)
Ursell Edwd. Jas. (Newhaven)
Lethbridge Leonard (Windyridge)
Fountain Miss

DEAN CLOSE SCHOOL-MASTERS' HOUSES.

See Hatherley road.

DEEP STREET, from Prestbury rd. Prestbury.

West side.

- Batchelor Fredk. (2 Jubilee villas)
Whiting Fredk. police constable (1 Jubilee villas)

DEEP STREET—continued.
 James Chas. (Stonycot)
 Newman Miss E. (The Haven)
 Union Congregational Church
 Crofts Miss (The Thatched cott)
 Baghot-De la Bere Rev. Jn. M.A.
 (vicar of St. Mary's, Prestbury)
 (The Vicarage)
 Evans Miss C. P. (Bwthyn Maen)
 Hill Miss M. (Nordan)
 Lear Miss (The Friars)
 Rodway Miss (Reform cott)
 Broadbent Herbt. Jn. (Hillesden)

DELABERE.

See Tivoli road.

DENMARK COTTAGES.

See Millbrook street.

DENMARK VILLAS.

See St. Anne's terrace.

DERBY COTTAGES.

See Alstone lane.

DERRETT'S COTTAGES.

See Alstone croft.

DETMORE COTTAGES.

See London road, Charlton Kings.

DEVON VILLAS.

See Millbrook street.

DEVONSHIRE STREET, from
291 High st. to New st. MAP C C 5.

West side.

- 1 Evans Fredk. George, shopkeeper
- 2 Clark Albert Sydney
- 3 Cuzner Mrs
- 4 Webb Mrs
- 5 Toft William
- 6 Mustoe Mrs. F
- 7 Brookes George
- 8 Martin Mrs
- 9 Hodges William
- 10 Cousins Henry

St. Mary's Boys' Schools

East side.

- Hawkins Mrs. Evelina, garages
 (lock-ups) (Kelvin ho)
 13 State Alfd. Geo
 14 Sollis Wm. Arth

- 15 Matthews Alfred
 - 16 Godwin Mrs
- Ride W. & Co. Ltd. corn mers.
 (stores)
 Pleydell Frederick William (Den-
 mark house)
 Hinton F. W. & Sons Ltd. fruit
 merchants (stores)
 Garbutt Sidney, boot repr

DOURO COTTAGES.

See Sherborne st.

DOURO ROAD, from Lansdown
 cres. to Christ Church rd. MAP D 5.
 North-east side.

Walsh Commdr. George Sarsfield
 R.N. (ret.) (Douro lodge)

Douro villas.

- 2 Nichols Misses
 - 3 Massie Mrs. Hughes
 - 3 Sayers Peter
 - 3 Willatt Miss
- Prescott Mrs. (Springthorpe)
 Grogan Mrs. (Moyvore)

DOURO HOUSE P.N.E.U.
SCHOOL FOR GIRLS (Mrs.

Goss, principal)

Goss Jn. Louis Leo (Douro ho)

..... here is Malvern pl
 Sheldon Rev. L. Gordon M., M.A.
 Camb. (rector of Cheltenham)
 (The Rectory)

Smith Mrs. E. M. (St. Raphael's)
 Joyce Evelyn Martin B. (Northwick)
 Hume Mrs. (Besselsleigh ho)
 Orton Chas. Swaffield M.B.E. (Douro
 court)

GLYNGARTH PREPARATORY
SCHOOL FOR BOYS (C. Clayton
 Perman, head master) (Boys
 prepared for public schools and
 R.N)

South-west side.

.....here is Well pl.....
 Vickers Col. Hilton (Kingswell)
 King-Harman Col. Montague Jocelyn
 (Glen Isla)

Power Miss (De Mara)
 Swiney Brig-General Alex. J. H.,
 C.B., C.S.L., C.M.G. (Clayton)

DOURO VILLAS.

See Douro road.

DOVEDALE VILLAS.

See St. Luke's road.

DOVERDALE COURT, from 9
York street. MAP C 6.

- 1 Onions Chas. Fras
- 2 Gardener Mrs. Elsie

DUKE STREET, from Hewlett
road to Princes st. MAP C 6.

North side.

- 6 Edwards Jas. Edwd
 - 8 Gibbard Newman
 - 10 Cleevley Jn. Morgan
 - 12 Taylor Fredk
- Talbot inn. Edward George Day
 20 Mulliner Wm. Arth
 22 Jardine William Oliver
 24 Long Alfd. C. shopkpr
 26 Brain William C
 28 Hautin Geo. Wm
 30 Evans Harry P
 32 Copestake John
 36 Hunt James
 38 Dyson Albert E
 40 Twinning Charles Edward
 42 Wilkins Mrs
 44 Harding Alfred G
 46 Easson James
 46a, Bennett Wm. Geo
 46b, Chandler John William
 48 Gibbard Wltr. Jas
 50 Stephens Mrs
 52 Wilkins Miss Beatrice, nurse
 54 Jeffery Fred William
 56 Stamford Albert William
 58 James William Charles
 60 Bird James George
 62 Luce William
 64 Channon Leonard Douglas
 66 Williams Thos
 68 Carpenter William
 70 Chandler Henry J
 74 Collett Wm. Hy. grocer
 76 Chapman Mrs
 78 Fletcher Wm

South side.

- 3 Price Thos. Hy
- 5 Leech James
- 7 Bryant Sidney B
- 9 Smith Wm. Hy
- 11 Higham Mrs
- 13 Curtis Levi William
- 15 Smith Alfred
- 17 Gregory Miss

- 19 Ponting John E
- 21 Brooks Chas
- 23 Short Frank Ernest Jas
- 23a, Leach Wm
- 25 Loud Mrs
- 27 Pearce Jn. R. C
- 29 Walking Geo

Morgan's cottages.

- 1 Turtle Fred C
- 2 Gosling Mrs

- 31 Arch Miss Clara, genl. drl
- 31a, Davey Miss
- 33a, Price Albt
- 33 Walking Ernest E
- 33b, Eastmead Jas
- 35 Halford Arthur
 Dawson Wm. H. (Woodford cot)
- 37 Spragg Walter
- 37a, Condy Henry Cecil
- 39a, East Alfd
- 39 Emmerson Wm
- 41 Cannock Fredk
- 41a, Hoyle Miss
- 43 Barnfield Alfd
- 45 Hall Charles William
- 47 Smith Leslie Bernard
- 47a, Baker Thomas F
- 47b, Tandy John
- 51 Watts Hy. Edmnd
- 53 Dent Geo
- 55 Haycox Charles
- 57 (back of) Bryant James
- 57 Gould Thos. R. chimney sweep
- 59 Taylor Mrs
- 61 Williams Jn. J
- 63 Davis Albert E
- 65 Walters Urban Martin
- 67 Winstone Gerald
- 69 Bryant William J. coal merchant
- 71 Lee Reuben Ward

Cirencester cottages.

Gibbons Mrs
 Hall Miss
 Haycox Wm
 Welch Mrs

- 73 Collier Joseph
- 75 Davis I rank
- 77 Wakefield George

Princes place.

- 2 Johnson Fredk. Geo
- 3 Watkins Wm
- 4 Henderson Mrs
- 5 Gaze Arth. Regnld. boot repr

DUKE TERRACE.

See London road, Charlton Kings.

DUNALLEY PARADE.

See St. Paul's road.

DUNALLEY PARADE, from 79

Marle Hill parade to Brunswick street. MAP B 5.

South-west side.

- 18 Willitt Arth. Dore
 - 19 Bendle Fredk. D. sen
 - 20 Guest Mrs
 - 21 Trenfield Henry
 - 22 James Chas. Hy. sign writer
 - 23 Willis Frederick Charles
 - 24 Hawkins Mrs
 - 25 Jardine Irving
 - 26 Willis Frederick James
 - 27 Merrett Reginald
 - 28 Donovan Wm. Hy
 - 29 Burton Ernest Albt
 - 30 Kear William
 - 31 Barter Mrs
 - 32 Gwyther Mrs
- Clarke Wilfrid Kenneth (Westholme cott)
 Lewis Walt. Ivor (1 Elim cotts)
 Lance Alfd. Jenkins (2 Elim cotts)
 Registered Slaughter House
 here is Malthouse la
 Nind Mrs. A. G. (Ash cottage)
 here is Brunswick st

North-east side.

Courtenay villas.

- 1 Wood Walter John
 - 2 Willis Frank Charles
 - 3 Seward William George
- here is Courtenay rd

DUNALLEY STREET, from 6
 St. Paul's terrace, St. Paul's road
 to Swindon road. MAP C 5.

West side.

St. Paul's terrace.

- 5 British Crown P.H. Alfred Wm. Elliott
- 4 Burke Brothers, metal merchants
- 4 Burke Raymond Frank
- 3 Hayes Miss
- 2 Atkinson Christopher James
- 1 Burke Daniel

Nottingham Miss (Amber cottage)
 Brewster Mrs. E. (Lea house)
 Stubbs Archbld. C. (2 Rose villa)
 Eves Mrs. (1 Rose villa)
 Council School
 Jones Ernest Geo. (Glenhurst)
 Phillips Hy. Lewis (Barry villa)
 Registered Slaughter House
 Willis Geo. Webster (Oliveville)
 Morris Geo. greengro. (Morland ho)

East side.

Ashley A. sheet metal worker
 Cheltenham Original Brewery Co.
 Ltd. (garage). See advertisement
 Black & White Motorways Ltd.
 (garage)

DURBIN COTTAGES.

See Folly lane.

DUTTON'S COTTAGES, from

29 Rutland street. MAP C 5.

- 1 Jackson Jesse
- 2 Meddings Mrs
- 3 Sole Thos

EAST END COTTAGES.See East End road & London road,
Charlton Kings.

EAST END ROAD, Charlton
 Kings, from London road to
 Hearne road. MAP D 9.

North side.

Holmlea cottages.

- 2 Weaver Geo
- 1 Taylor Geo

Hay Misses (Luncarty)
 Webb Reding Frank (Rose cott)

East End cottages:

- 1 Winter Wm. Albt
- 2 Sturgess Mrs
- 3 James David
- 4 Rachael Phillip
- 5 Peart Edwin
- 6 Mustoe Geo
- 7 Hughes Mrs

Yeavesley Nathl. (Traversdene)
 Wood Ernest Jas. (East Court cott)
 Welch Col. Geo. Osbaldeston C.B.
 (Newlands)

South side.

Moss Thos. (Penstowe)
 Isher Alfd. Hy. bldr. (Llangollen)
 here is Balcarras rd
 Boroughs Arth. Jn. dairy farmer
 (East End farm)
 Hughes Arth. R. (East End hall)
 Boy Scouts (B. P.) (Charlton Kings
 Group) Headquarters

EAST LAWN.

See Old Bath rd.

EASTBOURNE VILLAS.

See College road.

EASTON VILLAS.

See Albert road.

EATON PLACE, from 74 Bath
 road. MAP D 6.

Tarling Mrs. (The Nook)
 Robinson Mrs

- 1 Wakefield Frank
- 2 Woore Wm. Chas
- 3 Hawker William Francis
- 4 Whelan Michael

EBENEZER COTTAGES.

See Larput place.

EDEN VILLAS.

See King's road.

EDWARD PLACE.

See Shurdington road.

EDWARD STREET, from Grafton
 rd. to Shurdington rd. MAP EE6.

South-west side.

- 1 Millard William John
- 2 Williams Leslie Archibald
- 3 Fricker George Henry
- 4 Bull Ernest Chas
- 5 Andrews Mrs
- 6 Fricker James
- 7 Purser Albert Edwin
- 8 Brown Geo
- 9 Hopkins George
- 10 Thorne Gerald

North-east side.

- 11 Puddle Frank Walter
- 12 Draisey John
- 13 Wright Arth. E
- 14 Halliday John
- 15 Portin Wm. A
- 16 Coldicott Charles
- 17 Hewer Miss
- 18 Brooks Horace
- 19 Herbert Charles Alexander
- 20 Herbert Ernest
- 21 Blackwell George Richard
- 22 Bush Herbt. P
- 23 Vincent Percy Wm

EDWARD TERRACE.

See Norwood road.

ELDON ROAD, from Hales road
 to Hewlett road. MAP C 6, C 7.

North side.

Eldon villas.**2 Steel Mrs. W**

Brown Mrs. Oliphant (Chime Lea)
 Powell Geo. Wm. (Ehrenberg)
 2 Fitzgerald Mrs
 Broom Miss (Eldon Dene)

South side.

Hart Harold Regnld. (The Cedars)

ELDON VILLAS.

See Eldon road.

ELDORADO CRESCENT, from
 Eldorado road. MAP D 4.

North side.

- 1 Glegg Rt
- Ball-Greene Hugh McN. (Stran-
 orlar)
- Davies Mrs. Morriston (Drayton)
- Saunders Mrs. (Raglan)
- 5 Brownson Hon. Mrs
- Wadley Alfd. Jn. (Haverstock)
- Foord Lt.-Col. Alex. Gunning
 D.S.O. (Byways)
- Cooper Lt.-Col. P. T. (Kynance)
- Lancaster Miss (Compton)
- Robinson Miss (Costello)

West side.

Baldwin F. B. Judge (Cawdor)
 Pearce Nathl. (Bramhope)

ELDORADO ROAD, from Christ Church rd. to Queen's rd. MAP E 4.

North side.

Marshall Mrs. Lewis (Inglewood)
Ord-Powlett Mrs. (St. Ninians)
Baring Edward (Inveresk)
Archer Maj. Jasper S. (Fosseway)
..... here is Eldorado cres
Hales Mrs. Tooke (The Garth)
Holborow Mrs. (Rosemead)
Ormerod Richard O. (Rossendale)
Ormerod Misses (Rossendale)
Hayward Wm. Curling M.R.E.,
M.B., B.S. (Eversley)
Griffiths Eng.-Commdr. Percy F.,
C.M.G., R.N. (ret.) (Atworth)

South side.

Stokes Capt. Oliver A. (Montgomery)
Layng Mrs. (Coniston)
Hayward Wm. Edwd. (Trenfield)
Hooper Capt. Clement W. R., R.I.M.
(Westhaye)
Leishman Wm. G. (Thornleigh)
Madgwick Arth. Geo. (Carnesta)

West side.

Harmer Harry (St. Michael's lodge)
Bagnall-Oakeley Miss (Deanscroft)
Woodward Miss A. I. (Deanscroft)
Litton Miss (Hawksworth)
Buchanan Albert (Hazelhurst)
Hackett Mrs. (Ocala)

ELIM COTTAGES.

See Dunalley parade.

ELM COTTAGES.

See Hamlets yard, Charlton Kings.

ELM GARDENS.

See Swindon road.

ELM STREET, from 99 Tewkesbury road. MAP C 4.

East side.

28 Williams George
27 Gapper Henry
26 Hopes William
25 Lewis Thos
24 Yates Arthur
23 Webb Rt
22 Mitchell Jn. Wm
21 Greenwood Miss Kate
20 Young Henry G

19 Watts William Charles
18 Collett Frank
15 Townley George C
14 Harmer Lewis
13 Marsh Samuel
12 Roberts Edwd
Riches Arth. haulier
7 Lewis Mrs
6 Piff Chas
5 Preater Thos. H
4 Yates Wm
3 Stevens Thomas
2 Townley William Henry
1 Kear Fredk

West side.

30 Wheeler Chas
31 Challis Thos. Edwd
32 Collins Joseph E
33 Painter William Henry

Vauxhall place.

1 Rawlings Chas
2 Watson Archelaus F
3 Birt Mrs
4 Pritchard Mrs. E
5 Daley Michael
6 Collings Miss F. J

34 Minchella Fredk
40 Green Joseph G
Cook William Thos. (Jews cot)
44 Townsend Thos. Hy
45 Venn Charlie Albt
46 Watkins Chas
47 Godwin Arth. Hy
48 Stanley Wm. Fredk
49 Hitchings Edgar
50 Tandy Sidney H
51 Pardoe Thos
52 Ford Jas
53 Chandler Hubert
54 Wilkinson Frank

ELM VIEW TERRACE.

See Swindon road.

ELMDALE COTTAGES.

See Fairfield parade.

ELMSTONE STREET, from 286 High street. MAP C C 5.

13 Richards Jas. B

ELMVILLE.

See Swindon road north.



EMILY PLACE.

See Horsefair st. Charlton Kings.

ENDEAVOUR COTTAGES.

See Church piece, Charlton Kings.

ENDFIELD COTTAGES.

See Bafford la. Charlton Kings.

ENDFIELD TERRACE.

See Cirencester road.

ENVIRONS (THE), Prestbury.

Marked thus † receive their letters direct from Cheltenham.

Davis Miss (Hyde ho)
† Redman Thos. farmer (Hyde farm)
Margretts Wm. Geo. (Stud farm)
† Tarling Geo. (Stud Farm cott)
Draper Harold (Low. Hill farm)
Barber Gilbt. Ryman, farmer (Upper Hill farm)
† May Saml. farmer (Piccadilly farm)
† Gibbins Wm. (The Hewletts)

ESSEX VILLAS.

See Alexandra street.

ETON VILLAS.

See Queen's road.

EVELYN COURT.

See Malvern road.

EVERSLEIGH HOUSE.

See Parabola road.

EVESHAM ROAD, from Portland street to Borough boundary. MAP B 5.

West side.

Pittville parade.

1 Ride Ernest Wm
3 Price Arth. Nathnl
4 McLean Mrs
5 Harris Miss C. C
6 Williams Alfred Andrew
7 Matthews Miss B
8 Johnson Charles Philip
9 Homan Ralph

10 Coates Mrs. C. J
11 Spicer Geo
12 Henderson Miss
13 Godden Mrs
13 Kirkham Edwd. Jas. Walkley
13 Seymour Geo
14a, Francis Chas. Pitt
14 Hill Mrs
15 Hughes Jas. Edwd
16 Bowles Miss
16 Hallett Rev. Denis Harold L.Th.
(curate of St. Paul's)
17 Beckett Miss C. A
17 Boissier Miss

Ferguson Mrs. G. Bagot (Novar)

..... here is Wellington rd

Whitham Mrs. (Cleveland house)
Whitham Miss M., C.S.M.M.G.
masseur; Swedish remedial exercises (Cleveland house). T N 2193

Fennell Miss A. B. private hotel (Anlaby court)

Bellerby Rev. Wm. Retallack (vicar of St. Paul's) (St. Paul's vicarage)
Beaton Lt.-Col. Angus Jn. C.M.G., V.D. (Trouville)

Stephens Geo. H. (Trevor Dene)

Taylor Mrs. (Hartford ho)
Winterbotham Miss C. F., M.B.E., J.P. (Holmdene)

Field Capt. Cecil D. (Edenholme)

Rees Lodowick W. (Saxham)

Baker John Griffin (Pinehurst)

.. here is entrance to Pittville park..

PITTVILLE SPA

.... here is Borough boundary

East side.

Hildebrand Miss K. M. (Blenheim ho)

Blenheim parade.

1 Lansdowne Mrs
2 Doxsey Andrew Rt
3 Parkin Horace
3 Robins Miss E
3 Ponting Jn
4 Morgan Mrs
5 Ansell Miss

..... here is Wellington rd.....

.. here is entrance to Pittville park..

.... here is Borough boundary

EVESHAM ROAD, Prestbury,
continuation of Evesham road,
Cheltenham. MAP A 5.

Letters received direct from Cheltenham.

East side.

Cotham Mrs. H. E. (St. Arvans)
Griffith-Jones Mrs. (Goldington)
Martin Miss (Mount Sorrel)
Pearson Mrs. (Beaufort)
Fairley Mrs. (Cleeve ho)
Platt Col. Ernest H. (Lorraine ho)
Stanton Wm. H. (Pump rooms)
Armitage Miss R. (Chaseley lodge)
Burton Col. Geo. S. (The Bungalow)
Rosehill Private Hotel (Lt.-Col. E. Gordon Lillingston, propr)
Mullins Jn. Wm. (Rosehill lodge)
Marshall Geo. (Hill ct)
..... here is New Barn la
Cheltenham Race Course Co. Ltd
Kidd Wm. mngr. Race course

West side.

Maby Mrs. (Marle Hill ho)
Wiggin Lady (The Grange)
Tinson Chas. J. (Cleevelands)
Smith Sol. Wm. (Cleevelands lodge)
Jones Mrs. C. M. (Cleevemont)
Relf Ernest (Thoresby cott)
.... here is Marle Hill Court rd
Hanks Edgar, farmer (Hunting Butts farm)

EWLYN ROAD, from Leckhampton road. MAP E 6.

North-west side.

Cheshire Mrs. (Montrose)
Williams Miss (Hughenden)
Martyn Mrs. (Stainsby)
Hands Jn. Hy. (Brookleigh)
5 Norman Arth
Lloyd Rt. E. (Hillesden)
Price Misses (Glendossel)
Poulton Harry Geo. (Ashleigh)
Reynolds Mrs. A. (Kyrewood)
Reynolds Mrs. T. K. (Avondale)
Knee Wm. Herbt. (Exeleigh)
Thomas Mrs. A. E. (Beechwood)
Enoch B. C. plumber (Conniston)
Bateman Geo. (Colwyn)
Rawlins Hy. H. (St. Leonards)
Cawood Mrs. (Avonleigh)
Durn Mrs. (Stanleigh)
Milne Mrs. (Floraville)

South-east side.

Thomas Herbt. (Bangrove villa)
Forty Mrs. (Colville)

Hampton villas.

1 Miller Miss Mary Jane
2 Young Ernest

Mustoe Mrs. (Bramley villa)
Giles Mrs. (Bramleigh)
Stanley Regnd. (Giltbrook)
Lamb Mrs. Benj. (Quillian)
Butler Herbt. Hy. (Melrose)
26 Thompson Miss
Kendall Chas. H. (Eversleigh)
Cole Mrs. (Karlyton)
Ford Hy. Wm. (Heatherville)
Hailing Wm. B.C. (Ellenborough)
Marston Fras. Wltr. (Mossville)
Widdows Geo. (Claraville)
Winning Frank (Rockfield)

EWLYN TERRACE.

See Fairfield road.

EXMOUTH COTTAGES.

See Sidney street.

EXMOUTH COURT.

See Exmouth terrace.

EXMOUTH ST. from 186 Bath rd. to Naunton cres. MAP E 6.

South-west side.

..... here is Exmouth ter
5 Groves Geoffrey J. W. shopkpr
5 Hawcutt Miss A
6 Dodwell Frederick James
7 Davis Mrs
8 Browning George
9 Mitchell James
10 Austin Hubert Edwd
11 Holloway Henry James
12 Parsons Mrs
13 Seabrook William Francis
.... here is Hughes passage
14 Seaborn Miss S. A
15 Smith Miss A. L
16 & 17 Twinning Miss Fanny, Indr
17½ Abbott Mrs
18 Potts Alfd
19 Ballinger William
20 Pearce Mrs

21 Smith Jn. chimney sweep
22 Smith Robert
23 Nash Wltr. Wm

Lacy's cottages.

1 Bunting Miss
2 Clent Mrs
3 Brown Miss

24 Elliott Miss
25 Corbett William Henry
26 Wakefield Charles Henry
27 Cottle Albt

Reform place.

1 Brooks Frank
2 Hutton Mrs
3 Cheal Jsph
4 Harris Bertram
5 Blandford Mrs

33 Crook Mrs
34 Williams Mrs
35 Bubb Alfd
36 Cleal Wm. S
Smith Mrs. C. I. (Park cott)

North-east side.

..... here is Naunton par
Isaac Richard Joseph, blacksmith
Smith T. W. & Sons, timber mers
Drinkwater Mrs. (May villa)
..... here is Naunton ter
Cleal Chas. boot repr. (Organ cott)

EXMOUTH TERRACE, from 5 Exmouth street. MAP E 6.

1 Newman George Thos. James
2 Drinkwater William George
3 Drinkwater Wm. Jn
4 Jones John William
5 Barrington Edgar John
6 Ward Mrs

Brockworth cottages.

1 Blackwell Wltr. Edwd
2 Mustoe Mrs

Exmouth court.

1 Drinkwater Mrs
2 Johnson William
3 Peart Frederick
4 Witts Mrs
5 Williams Leslie Algernon
6 Scarrott Wm
7 Paul Frederick Cecil

FAIRFIELD AVENUE, from Leckhampton road to Fairfield walk. MAP E 6.

West side.

Carter John Fras. (Melrose)
Danbe Mrs. (Woodbine)
1 Giles Mrs
2 Turner Fras. Deaville
3 Miller Mrs. Rachael
4 Selley Frederick Charles Edgar
5 Hooper Henry Richard
7 Brown George Granger
8 Pritchard Gilbert Roberts
9 Avery John Daniel
10 Voysey Jas. Jn. Colman Carroll
11 Stephens Hy
12 Minett Miss
13 Hawling Arth
14 Attwood Hy. B
15 Lea Frank Charles
Shipway Leonard Wm. Thos. (Lucerne)
Barrett Wm. Hy. (Kenleigh)
Hall Harold Walt. (Fernleigh)
Ballinger Charles (Glenville)
Owen John Ernest (Berwyn)
Didcote Walter George (Dorina)

East side.

Sellers Miss E. M. (Fingest)
Groom Philip James (Rondo)
Pilkington Hy. (Coreen)

Mapledene terrace.

1 James Thomas
2 Kilbey Miss
3 Pearce George Styles
4 Guest George William
6 Tuckwell Joseph
7 Little Thomas Edgar
9 Ruck Mrs
10 Brown Arthur Charles
11 Welch Alfred Charles
12 Prout Mrs

FAIRFIELD PARADE, from Naunton lane. MAP E 6.

North side.

1 Miles Mrs. M. E
2 Jordan Jn
3 Cox James
4 Walkley Chas
5 Durn Frederick Thomas
6 Fluck Ernest Cecil
7 Clark Thomas Charles
8 Miles Mrs. C. W

FAIRFIELD PARADE—continued.
Elmdale cottages.

- 1 Hiller Mrs
- 2 Clark Leonard Cyril
- 3 Smith Arthur Charles
- 4 Cox Joseph James
- 5 Noyes James, market gardener
- 6 Holder Henry James
- 7 Bowd Mrs
- 8 James Jesse Stephen
- 9 Lea Charles Opie
- 10 Taylor Thomas Joshua

- 17 Bennett Charles George
- 18 Shurmer Jack
- 19 Harvey Alfred Thomas
- 20 Garrity Hy. shopkpr
- 21 King Charles William Edward
- 22 Pinnock Wm
- 23 Partridge Arthur Ernest
- 24 Price Alfred Edward
- 25 Lacey George Wellington
- 26 Harris Alfred Collier
- 27 Keep Albert E
- 28 Garhck Regnld. Jas
- 29 Apew John Robert
- 30 Paget William George

South side.

..... here is Fairhaven rd
..... here is Fairhaven st

FAIRFIELD PARK ROAD, from
Leckhampton road to Fairfield
walk. MAP E 6.

North-west side.

- Kirby Mrs. (Southlea)
Rodway Mrs. (Lisburn)
Coombs Wm. (Kirkby)
Broom Mrs. (Paston)
Hill Elton Roy (Eastlea)
Burnett Miss D. (Ashly)
Truby Miss (Rissington)
Martin Kenneth S. (Kowloon)
Tranter Misses (Calbeth)
Rayner Sydney (Byrte ville)
Hilyer Rt. Clement (Greenhill)

South-east side.

- Hirst Mrs. (Wilberforce)
Phillips Wm. Geo. (Clarendon)
Lovell Allan (Southover)
Jenkins Mrs. (Naseby)
Parker Mrs. S. R. (Berwyn dene)
Williams John (The Croft)
Brushfield Arthur B. (Homedale)

FAIRFIELD ROAD, from Leck-
hampton road. MAP E 6.

East side.

- 1 Greville John William
- 2 Whitfield Jas
- 3 Arkell Jn. Curtis, jun
- 4 Weeds Chas
- 5 Newman Albt. Edwd
- 6 Footman Mrs
- 7 Turner Wm. Ernest
- 8 Cresswell Misses
- 9 Hall Albert Ernest
- 10 Bovett Wm. Geo. C. boot repr
- 11 Griffiths Mrs
- 12 Harris Geo
- 13 Alder Frederick
- 16 Boreham George Frederick
- 17 Chandler Charles Edward
- 18 Woolley Wilfred
- 19 Smith Jsph. Hy
- 20 Little William
- 21 Little William, shopkeeper

West side.

Ewlyn terrace.

- 1 Woolley George
- 2 Holland Frederick
- 3 Matthews Mrs
- 4 Edgeworth James Thomas
- 5 Hall Morton Christophr
- 6 Winstone Mrs
- 7 Walters George
- 8 Griffin Mrs. E
- 9 Davis Miss E. A
- 10 Greville Frederick
- 11 Oakley Cecil Jesse, insurance agt
- 12 Smith Mrs
- 13 Powers Bertram William
- 14 Greville Geo. Harry
- 15 Lennard John Frederick
- 16 Morgan Harry
- 17 Tovey Wm. Hy
- 18 Pickles Wm

- Jenkins Jemmie Harold (Lyndhurst)
Hooper Charles Samuel (Fairleigh)
Turner Fredk. Chas. (Granville)
Pink Wm. Jas. Gordon (Melrose)
Tuck Arth. Frank (Mayville)

FAIRFIELD STREET, from Leck-
hampton road to Upper Norwood
street. MAP E E 6.

- BAGGS HARRY GEORGE**, moto
engineer
..... here is Croft la

FAIRFIELD WALK, from Fair-
field rd. to Naunton la. MAP E 6.

South-west side.

- 1 Morris Mrs
 - 2 Hall Mrs. C. K
 - 3 Higgs Minnett Charles
 - 4 Capon Francis Henry
 - 5 Arnold Mrs
 - 6 Parry Joseph
 - 7 Wood Harry
 - 8 Cotton Mrs
 - 9 Coulson Arthur
 - 10 Friday Thos
 - 11 Fowler Chas
- here is Fairfield Park rd
- 12 Hughes Edward
 - 13 Crowder Arth
 - 14 Parry Fredk
 - 15 Walton John Willoughby
 - 16 Bond Mrs
 - 17 Jones Sidney William

North-east side.

..... here is Fairhaven st
..... here is Fairhaven rd

FAIRHAVEN COTTAGES.

See Fairhaven street.

FAIRHAVEN RD. from Fairfield
par. to Fairfield walk. MAP E 6.

North-west side.

Morley terrace.

- 1 Stephens Mrs
- 2 Betteridge Charles Albert
- 3 Porter Albert Frederick
- 4 Hoskins Thomas
- 5 Paget Miss
- 6 Gregory Herbert George
- 7 Aston Miss
- 8 Watkins John Charles
- 9 Gardner Frank John
- 10 Goddard Arthur
- 11 Smith Mrs
- 12 Dodwell Mrs
- 13 Lea Ernest John Richard
- 14 Oldham Nathaniel Clement
- 15 Bond William Henry
- 16 Sandford Frederick
- 17 Hazell Walter
- 18 Tow Wilfred
- 19 White Alfred James
- 20 Hunt Arth. Jas. baker

CHELT.

South-east side.

- 1 Cheers Mrs
- 2 Holliday William Thomas
- 3 Sullivan John
- 4 Martin Edwd. Charlton
- 5 Williams Percy
- 6 Partridge Mrs
- 7 Pearce Frederick George
- 8 Moxey Charles William Robert
- 9 Summers Robert John Lewis
- 10 Curtis George
- 11 Carey Thos. A
- 12 Toms Arthur
- 13 Morris Evan
- 14 Bowles William Jonathan
- 15 Hall William John
- 16 Collingborn Mrs
- 17 Mustoe William
- 18 Sutherland Herbt
- 19 Smith Walter Charles
- 20 Lord Cecil, grocer

FAIRHAVEN ST. from Fairfield
par. to Fairfield walk. MAP E 6.

West side.

Fairhaven cottages.

- 1 Hunt Miss
- 2 Hodge —
- 3 Herzig Jacob
- 4 Randell Wm
- 5 Stanley Herbert Hitchen
- 6 Smith Mrs. Annie
- 7 Elliott Mrs
- 8 Smith Wm. Hy
- 9 Fowles Regnld
- 10 Winters Albt. Hy

East side.

- 1 Bateman William George
- 2 Blackwell Arth. Ernest
- 3 Cooper William James
- 4 Toms Ernest Wilfred
- 5 Wilkinson Fras. Jn
- 6 Beckensale Albt
- 7 Tucker Arthur
- 8 Pash Arthur William
- 9 Collins Charles Gilbert
- 10 Collins William
- 11 Jordan Jsph. Edwin
- 12 Turner Mrs
- 13 Clark Mrs
- 14 Stock Ormond Telford

FAIRLIGHT PLACE.

See Princes road.

FAIRMEAD.

See Hall road (The).

FAIRMOUNT ROAD, from Gloucester road to Church road, St. Mark's. MAP E E 4.

North-east side.

West John T. (Rosebank)
 Day Miss F. L. C. (Fairmount)
 Stuart Mrs. Windsor (Pendower)
 Wilson Mrs. Sarah M.B.Lond. medical inspector of school children, Gloucestershire County Council (Roseneath)

South-west side.

Bentinck Col. Regnd. J. (Eggleston)
 Taynton Cyril Hy. (Grey ho)

FAIRVIEW COTTAGES.

See London road, Charlton Kings.

FAIRVIEW RETREAT, from 1 Fairview street. MAP C 6.

1 O'Connor Mrs
 2 Wilding Mrs
 3 Mann Edwd

FAIRVIEW ROAD, from 35 Winchcombe st. to Hewlett rd. MAP C 6.

North side.

Fisher Jn. & Sons Ltd. ironmngers
 9, 11 & 13 Johnson W. J. & Co. Ltd. electro platers
 Lockstone Mrs. (Tenby villa)
 15 Lucker William Richard
 17 Hamblin Percvl
 19 & 21 Selley Hy. cycle agt
 23 Young Thomas Charles, confr
 25 Turk's Head P.H. Cecil Jas. Beacham
 27 Wood Mrs. S. A. wardrobe dlr
 29 Cove Mrs. R. dressma
 29 Thorpe Sydney, genl. dlr
 here is Gloucester pl
 33 Weaver F. & Sons, greengros
 35 Hall Bros. coal mers
 37 Hall George Frederick
 39 Crabtree Edwin R
 41 & 43 Bence George & Sons Ltd. builders' merchants
 here is Sherborne pl
 45 & 47 Bence George & Sons Ltd. builders' merchants
 Gage Miss (2 Sherborne villas)

Edwards Regnd. (1 Sherborne villas)

Bence George & Sons Ltd. builders' merchants

.... here is St. Anne's terrace

113 Agg Austin
 115 Skinner Miss M
 117 Lewis Leonard Wm
 119 Wateridge Fredk. Chas. piano tuner
 121 & 123 Eager Edwd. & Son, bldrs
 125 Hobbs Alfred
 127 Abbott Wm
 129 Hanman Walter James
 133 Gibbins Sidney Arth. newsagt
 135 Holman Miss
 137 Palmer Wm. & Sons, genl. dlrs
 137 Palmer William
 139 Winters Wm. Leslie
 141 Gilbert Miss
 143 Payne Alexander
 145 Simmons Henry Frederick
 153 Johnson Wltr. C. who. fruiter
 155 Cook Mrs
 157 Martin Edwln Jas
 159 Green Walter William

South side.

Cheltenham & Gloucester Ca^r Mart Ltd. (The)

10 Bathe Donald Geo. butcher
 12 Kear Mrs
 14 Renshaw Wm. fried fish dlr
 16 Ralph Harry, fruiterer
 18 Booth Mrs. Margt
 20 James William Alfred, news agnt
 22 Knight John Henry, butcher
 24 Stevens Chas. shopkpr
 26 Protherough Alfred Thomas
 28 Boyton C. & Son, fishmongers
 30 Wilcox Leonard, furniture dealer
 here is Angel row
 32 Dean Mrs
 34 Compton Wm
 36 Morris Mrs. A. M. fried fish shop
 38 Holder Neighbour, fruiterer
 40 Marchant Wm. S. furniture dlr
 42 Robertson Mrs. Lily
 42 Wilcox Chas. greengro
 44 Major John Thomas
 46 Young Albert Edward
 48 Dobell John & Co. Ltd. wine merchants. See advertisement
 here is Sherborne st
 50 & 52 Dean Edwd. dairyman
 54 Oxlade Percy F

56 & 58 Tombs Albert Francis
 James, coach builder
 60 Crabtree Edwin Rt. motor engnr
 62 Pearce Misses
 64 Higgins Phillip
 66 Brickwell Miss
 68 Williams William Henry
 70 Whitcombe Alfred Adolphus
 72 Thatcher Edwd
 74 Collier Albt
 76 Bowles Geo
 78 Young Percvl
 80 May Miss
 82 Lane Arthur Edward
 84 Spa Central Garage (R. H. Middleton & Son, proprs)
 84 Middleton Mrs. E. grocer
 here is Trinity School la
 here is Fairview st
 All Saints' School
 94 Pride Mrs. L

Woodbine cottages.

5 Brodie Mrs
 6 Cripps Mrs
 7 Joyner Jn
 8 May Mrs
 1 Jackson Geo. Hy
 2 Collier Chas. Wm
 3 Kerby Frederick
 4 Maisey Hy. Jas

96a, Winters Wm. Leslie, fishmng
 96 Fairview inn, Harry Kilmister
 Price A. J. & Sons, organ builders
 here is Providence sq.
 Hill W. H. heating engnr
 100 Channon Charles Henry
 102 Maxfield Mrs
 104 Turner Harold
 106 Maher Mrs
 108 Hiskett William
 110 Evans Mrs
 112 Clifford Mrs. vaccination officer
 to Cheltenham Guardians
 Committee
 114 Hannis Albert
 116 Cook James, grocer
 here is Victoria pl
 118 Evans Reginald Charles
 120 Coates Miss
 122 Elston Chas. Thos. boot repairer
 122a, Raynsford Ernest Frank
 124a, Palmer Francis Ernest

124 Davis Mrs
 126 Long Edward Stanley
 128 Carter Arthur
 130 Terry Jn. Hy
 132 Hall Sydney
 134 Powis Wm. Jsph. fried fish dlr
 136 Crofts Edwin
 138 Young Wltr. Jn
 140 Deane Misses
 142 Wateridge James
 here is All Saints' rd

FAIRVIEW STREET, from 84 Fairview road to 22 Glenfall street. MAP C 6.

East side.

..... here is Trinity School la
 2 Broad Edwin
 4 Pearse Sidney
 6 Brunning Wm. Arth
 8 Dyer Arth. Hy
 10 Meek Charles
 12 Privett Ernest Rennels
 14 Andrews Regnd
 16 Powell Mrs
 Jackson Mrs. (1 The Cottages)
 Shelley Wm. (2 The Cottages)
 20 Bowstead Mrs
 22 Hale William James
 24 Sparrow Theodore Clement
 26 Dunn Alfred
 28 Lee Fredk
 30 Jenkins Alfred
 32 Griffin Stanley Edwd
 34 Loud Herbert
 36 Coates David Brown
 38 Wood Frederick Henry
 40 Bowd William
 42 Lee Edwd
 44 Robson James, tailor
 50 Smith Mrs
 54 Woollett William George
 56 Hopkins Mrs
 58 Morgan Miss
 60 Avriss Chas
 62 Stockman Mrs

Fairview terrace.

1 Locke Mrs
 2 Richardson Mrs
 3 Rodway Mrs
 4 Sutton Albert Edward
 66 Gardiner Walter Frederick
 70 Gaskins Rt. Alfd

FAIRVIEW STREET—continued.

West side.

All Saints' Parish Room

- 1 Ballinger Henry George, grocer
 ... here is Fairview retreat ...
 3 Matthews Henry Thomas Kerry
 5 Hall Alfred George
 7 Hayward Arthur George

Britannia square.

- 1 Price James William
 2 O'Brien Dennis Louis
 3 Smith Geo. H

- 11 Goodman Jn
 13 Matthews Archbld
 15 Matthews Mrs
 21 Hughes Henry William
 23 Hughes Wm. Hy. jun
 25 Clare William Henry
 27 Smith Archbld. Harold, beer retrl
 29 Long Mrs
 31 Edwards George Edwin
 35 Wood Ralph Gilbt
 37 Oliver Leslie
 39 Meadows Herbt
 41 Parsons Mrs
 43 Febery Mrs
 45 Loud Mrs
 47 Chatwin Fredk. J
 49 Febery Arth. Geo
 51 Thornton Frank
 51a, Cleevely Wm. Hy
 here is Prospect ter
 63 Robinson Geoffrey

FAIRVIEW TERRACE.

See Fairview street.

FAUCONBERG ROAD, from
 Queen's circus to Bayshill road.
 MAP D 5.
 St. Andrew's Presbyterian Church of
 England

FAUCONBERG TERRACE.

See Bayshill road.

FAUCONBERG VILLAS.

See Bayshill road.

FERNDALE COTTAGES.

See Moorend crescent.

FERNDALE TERRACE.

See St. Luke's place.

FERNDALE VILLAS.

See King's road.

FIELD COTTAGES.

See Kidnappers lane, Leckhampton.

FIELD VIEW.

See Whaddon road.

FINCHCROFT LANE, from No-
 erton la. Prestbury.

- Hobbs Mrs. (South view)
 Briscoe Jn. (Finchcroft cott)
 Hicks Jas. (Lechmere)
 Jones Alfd. Fras. (Moss gdns)

FINSBURY COTTAGES.

See Prestbury rd. Prestbury.

FINSBURY PLACE.

See Prestbury road, Prestbury.

FIRS VIEW.

See Moorend road.

FLAXLEY HILL COTTAGES.

See London road, Charlton Kings.

FLAXLEY PLACE.

See London road, Charlton Kings.

FOLLY LANE, from St. Paul's
 road to Marle Hill Court road.
 MAP B 4, C 4.

West side.

- Davis Jn. Hy. (Prospect villa)
 16 Smith Ferdinand Dudley W
 here is Crabtree pl.
 18 Worgan Thos. R
 20 Gibbons Arth. Wm
 22 Comley Regnld
 24 South Mrs. Mabel
 26 Minett Albt. Edwd
 28 Winter Fredk. Geo
 30 Tucker Mark, jun
 32 Steager Hy
 34 Cornwell Edwd
 36 Mowbray Wm. Hy
 38 Thompson Harry A
 42 Walker Frank H

FRANCIS STREET, from 232
 Bath rd. to Naunton cres. MAP E 6.

South side.

- 1 Andrews Mrs
 2 Harris Fredk. Wm
 3 Hopkins Mrs
 4 Holtam Charles
 5 Smith Melatiah
 6 Peart Wm
 7 King David Ernest
 8 Isley Ernest
 9 Chambers Cecil Ronald
 10 Jordan Mrs
 13 Greenslade Mrs
 14 Bird Alfred Henry
 15 Townsend Harold
 16 Long Fredk. Marshall, greengro
 17 Berry Charles
 18 Lett William
 19 Ralph Miss
 20 Holland Edward
 21 Dix Lewis
 22 Lloyd Ernest H. furniture dealer

North side.

- 23 Naish Edward Patrick
 24 Bishop Eli, window cleaner
 25 Faulkner James
 26 Gobey Wm
 27 Green Albert
 28 Bennett Samuel
 29 Gaynor Thos
 30 Mills Miss Amelia
 31 Nelmes Ralph
 32 Boxall Frank
 33 Turner Charles
 34 Middleton Mrs
 35 Hoare Alfd. Geo
 36 Hoskins Arth
 37 Coates Stephen Henry
 38 Williams Geo. Fredk
 39 Wilkes Albert
 40 Williams Mrs
 41 Pates Mrs. J
 42 Harwood Mrs
 43 Hopkins William Alex. Francis
 44 Bond Mrs
 45 Loud Elijah
 46 Coombe David Wm
 47 Hyde Regnld. Stewart
 48 East Harry Jas
 49 McLelland Mrs
 50 Davis Jn. Wm

FOSSIL COTTAGES.

See Croft street.

FREEMAN'S COTTAGES.

See Portland square.

- 44 Brown Fras
 46 Law Ernest
 48 Ashton Wm. Hy
 50 Herbert Horace
 52 Cole Frank Geo. Fredk
 54 Cook Leonard
 Beaven Albt. (Craven cott)
 Agg Wm. (The Brickyard)
 Eggleton Wm. market gardener
 (Marle Hill gardens)
 ... here is Marle Hill Court rd. ...

East side.

- 1 Taylor Chas. Hy
 3 Jackson Jn. Fredk
 5 Parker Saml
 7 Lyne Edwd
 9 Yeates Josph. Harry
 11 Gobey Geo
 13 Carter Stanley
 15 Bowd Benj
 17 Timble Wm
 19 Dyde Harry
 21 Burford Edwd
 23 Coombes Fras. Hy
 25 Roberts Arth
 here is Margrett rd
 27 Page Wm. Alfd
 29 Clements Geo. Hy
 31 Kerr Hy
 33 Chivers Ernest
 here is Manser st.
 35 Smith Thos. Edmnd
 37 Boyle Jas
 39 Bond Geo
 41 Lewis Wm. Patrick
 43 Collier Albt
 45 Anger Jas
 here is Hudson st
 47 Wood Rd. Rt
 49 Bird Bertie
 51 Evans Gilbt. Hy. Ronald
 Smith Wltr. Jn. (1 Durbin cotts)
 Bunn Hy. Fras. (2 Durbin cotts)
 Cleary Thos. (1 Glen cotts)
 Phipps Mrs. (2 Glen cotts)
 Morgan Wm. Murlis (Euroclydon)
 Jones Thos. D. market gardener
 (Maryland)
 ... here is Marle Hill Court rd. ...

GADSHILL RD. Charlton Kings,
from Cirencester rd. MAP E 9.
(No thoroughfare.)
Whitton Arth. S. (Glenroy)
Welch Bertram Fras. (Penyllan)
Paul Miss (Hillside)
Watson Geo. R. (Torbay)
Haddon H. V. (Endone)

GAINSBOROUGH.

See College road.

GARDEN COTTAGES.See Horsefair street, Charlton Kings;
Milsom street & London road.

GARDEN COTTAGES, rear of
225 High street. MAP C 5.

- 2 Matthews Sidney
- 3 Kendall Geo. A

GARDEN VIEW.

See Granley road.

GARDNER'S LANE, from Swin-
don road. MAP C 4.

GEORGINA VILLAS.

See Moorend crescent.

GLADSTONE ROAD, Charlton
Kings, from Horsefair road to
Cirencester road. MAP D 8.

South side.

..... here is Chestnut ter

Hancock Elijah Walt. (Sleaford)
Brown Matthias (Gilling)
Brown Miss, dressma. (Gilling)
Ward Mrs. (Baygert)
Skinner Arth. (Florenceville)
Lane Mrs. (Wellingrove)
Joynes Mrs. Gladys, milliner (Wel-
lingrove)
Adams Harry Geo. S. (Winsley)
Cox Fredk. (Ainsdale)
Thorpe Philip (Ewart villa)

North side.

Bush Mrs. A. (Thistledown)
White Fras. (St. Brevels)
King Mrs. (Maythorpe)
Hamlett Saml. W. G. undertaker
(Mayfield)
Lewis Chas. (Selby cott)
Snook Jsph. (Roseville)
Booth Jn. Wm. (Hill view)
Smith Mrs. (2 Chestnut villas)
Mills Mrs. (1 Chestnut villas)

GLEBE ROAD, from Prestbury
road, Prestbury. MAP A 7.

- 1 Griffiths Arth. Rt
- 2 Boulter Cyril Arth
- 3 Robinson Jsph. Chas
- 4 Luke Miss
- 5 Aldridge Wilfred Thos. dairyman
- 6 Pendry Frank
- 7 Cossens Mrs
- 8 James Regnld
- 9 James Leigh
- 10 Dean Hy. Thos
- 11 Kitchen Mrs. Flora, laundry
- 12 Goodhall Jas
- 13 Davis Wm. D
- 14 Freeman Hy. Freiderich

GLEN COTTAGES.

See Folly lane.

GLENCAIRN PARK ROAD, from
Lansdown road to Queen's road.
MAP E E 4.

South side.

- 1 Ivens Alfd. Thos
- 2 Hamilton Misses
- 3 Nethercott Henry James
- 4 Garfitt Mrs. F. Boyd
- 5 Rouse Miss M
- 6 Clark Misses
- 7 Clough Mrs. F
- 8 Kirkley Jas. O
- 9 Earle John Waterman

- 10 Mahood Jas
- 11 Blyth Lt.-Col. Jn. D., O.B.E
- 12 Merry Mrs

North side.

- Kearney Mrs. (Farragh)
Sewell Mrs. Thos. (St. Audries)
19 Mitchell Edwd. Jn
18 Lloyd Miss
Stallard Miss (Knottfield)
15 Reynolds Mrs. F. W
Brace George Wm. (Corinthia)
Wilder Misses (Rothley)

GLENDALE HOUSE.

See Montpellier terrace.

GLENDALE VILLAS.

See King's road.

GLENFALL STREET, from 3
Selkirk street. MAP C 6.

North side.

- 1 Pargeter Mrs
- 2 Ashman Alfred James
- 3 Collett Ernest
- 4 Davis Mrs
- 5 Hampton Gilbert George
- 6 Walkerdine Mrs
- 7 Strickland Miss
- 8 Strickland Hy. Chas
- 9 Bee Miss
- 11 Butler Edwd
- 12 Lawrence Wm
- 13 Godsell Mrs
- 14 Williams Alfred George
- 15 Swift Reginald William
- 16 Morgan James
- 17 Morris Edward William
- 18 Field Walter
- 19 Crowther Charles
- 20 Smith Edwin Regnld. Geo
- here is Fairview st
- 22 Willis Walter
- 23 Smith Douglas Chas

- 24 Park Wm
- 25 Horton Arthur George
- 29 Reed Henry Thomas
- 30 Birkin Miss
- 31 Surman Miss
- here is Winstonian st
- 34 Hamlett Percy Robert
- 35 Hart Frederick
- 36 Smith Geo

South side.

Hyatt Arth. Jas. house dectr

GLENFALL TERRACE.

See All Saints' road.

GLEN FERN VILLAS.

See Hewlett road.

GLENORAH VILLAS.

See Cleeve View road.

GLENWOOD VILLAS.

See Cleeve View road.

GLOUCESTER COTTAGES,
from 58 Gloucester rd. MAP C C 4.

- 1 Smith Alfd
- 2 Cooke Albt. Ernest
- 3 Meadows Herbt. Sydney
- 4 Jackson William Henry
- 5 Perry Gorrid Henry
- 6 Pratley Thos. Hy. decorator
Nicholls Albt. (Albion gdns)

GLOUCESTER PLACE, from 30
Albion st. to Fairview rd. MAP C 6.

West side.

- 1 Parker Mrs. L
- 2 Stone Alfd. Hy. jun. dectr
- 3 Ruck William Charles, aparts
- 4 Burnell Frank Rd
- 5 Bland Mrs
- 6 Dyer Albt
- 7 Taylor Mrs

GLOUCESTER PLACE—continued.

- 8 Hale William
9 Stanley Regnd
10 Adeock Mrs. K. D
11 Watts Fredk. Wm
11 Watts Mrs. Sarah, shopkpr
12 Smith Mrs
13 Harris Frederick
14 Fletcher Wm
15 Humphris Mrs
16 Houghton Edwin James

East side.

- 20 Gloucester House P.H., C. F. Hopkins
21 Smith Sydney Jas
22 Brown Harry Regnd
23 Griffin Mrs. Gertrude A
24 Hall Walter Bartley
25 Collins Mrs
26 Webley Robert Aaron
27 Wiggall Miss
Soule Albert Fredk. (Alpha villa)
28 Pitman Mrs. Emma, apartments
29 Lockstone Frank Noel
30 Snook Rd. Geo
Eggleton Jn. (1 Trent cottages)
Harris Mrs. (2 Trent cotts)
Pollard Chas. Hy. (3 Trent cotts)
31 Cooper Walter
32 Bartlett Mrs. Julia, wardrobe dlr
33 Turner Mrs. Fras. boarding house

GLOUCESTER ROAD, from High street. MAP C C 4.

South-east side.

- 4 Goldfoot Abraham L.R.C.P. & S. physcn. & surgn
..... here is Stoneville st
6 Wedgwood Mrs. Sarah, confctnr
8 Long Arth
10 Williams Miss
12 Clark Arth
14 Beams Chas
16 Whitesmiths' Arms P.H. 'Geo. Alfd. Jones
..... here is Bloomsbury st
18 & 20 Griffiths Brothers, coal merchants. See advertisement
22 Hop Pole inn, Albt. Nairne
..... here is Market st.....
Borough of Cheltenham Public Abattoir (E. Tallboy, supt)
28 Tyler Jas. H
30 Cleveland Arth. Jsph

- 32 Yearp Wm. Edwd
34 Morris Fredk. H
36 Mees Harry Jsph. Seaward
38 Meadows Wm. Jn
40 Brown Rt
42 Cull Mrs
44 Conn Jas. Rd
46 Perry Edwd. Wm
48 Whitehorn Geo. Hy
50 Staite Wltr. Hy
52 Wilcox Jas. Fredk. joiner
54 Tucker Albt. Hy
58 Albion inn, Ernest C. Lockwood
..... here are Gloucester cottages & Old Millbrook ter

- 60 Clifford Harry
62 Skinner Mrs
64 Minett Wm. Jn
66 Barton Clarence H
68 Townsend Chas
70 Cooper Hy. Edwd
72 Tidmarsh Wm
74 Robinson Mrs
76 Gough Albt. Victor
78 Grimaldi Mrs. C. M
80 Eggleton Jn. tailor
84 The New inn, Mrs. Eliz. Coulston
..... here is Millbrook st

- 86 Robinson Frank Stanley
..... here is Queen's retreat
- 88 Merrick Geo. Wm
90 Simpson Jas
90 Simpson Mrs. Jane, aparts
92 Harrhy Mrs
94 White Albt. Close
96 James Geo. Hy
98 Reynolds Miss M. R
100 Lewis Mrs
102 Hart Wm
104 Humphries Chas. Harry
106 Heath Alfd
108 Harrison Miss
110 Portlock Hy. Jas. H
112 Baker Norman Edwd
114 Ball Wilfred
116 Gloucester Road Post Office (Mrs. F. E. Severn, sub-post-mistress)
116 Severn Albt. Edwd
118 Wills Miss
120 Wilkes Mrs
122 Cooper Hy. Jn
124 Clifford Miss Lucy
126 Calcutta inn, Jn. Jsph. March
..... here is St. George's rd

Telephone 3475

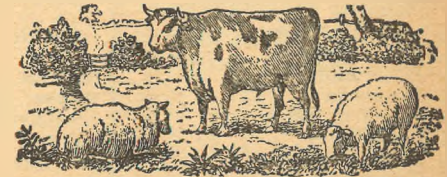
DOUGLAS CLOKE*Purveyor of***BEST QUALITY ENGLISH & IMPORTED BEEF, MUTTON, LAMB, VEAL & PORK****Cooked Meats.****Pork, Veal & Ham Pies****POULTRY & EGGS
PERSONAL ATTENTION****PRIME CANTERBURY LAMB
ELECTRIC REFRIGERATOR***Note the Address :***142 Gloucester Road, CHELTENHAM SPA**

- 128 Slatter Albt. Edwd
130 Poulton Mrs
132 Mitchell Jsph
134 Little Rt. Curtis
136 Bellamy Miss
138 Hobson Ernest
140 King's Arms P.H. Mrs. Lilian G. Huntley
142 **CLOKE DOUGLAS ALFRED,** butcher. See advertisement
144 Lott Hy
144 Legg Mrs. C. Palmer, teacher of music
..... here is Malvern rd
- 196 Hodges Wm. Edwd
198 Owner Alec
200 Metcalfe Percy
202 Hart Mrs. E
204 Wilkinson Chas
206 Tolley Percy Geo
208 Wheeler Leonard V
210 St. Mark's District Police Station (Sergt. David M. Wagstaff, in charge)
212 Wills Percy Rd. Price
214 Poole Mrs. A. J

- 216 Charles Mrs
218 Townsend Chas. F
218 Townsend Miss Muriel A.T.C.L. teacher of music
220 Taylor Frank
222 Attree Edwin, piano tuner
224 Glynn Mrs. B
226 Haywood Misses
228 Strange Mrs
230 Curtis Mrs
232 Bastin Chas. Thos
234 Babb Rev. Hy. (Wesleyan Methodist)
236 Hellings Fredk. C
238 Phillips Geo. H. W
240 Ansell Wltr
242 Juliff Mrs
244 Farthing Mrs. Sarah P. registry office for servants
246 Turk Mrs. A. E
250 Wimblett Lewis Chas
252 Sheen Sydney E. J
254 Tolley Mrs. A
St. Mark's Wesleyan Sunday Schl
258 Loveday Mrs
260 Loveday Geo. bldr

GLOUCESTER ROAD—continued.

264 Smith Wltr. baker
 here is Queen's rd
 . here is pass. to L.M. & S.R. station.
 298 Perrott Miss
 300 Russell Rev. H
 304 Mortlock Wm. police court
 missioner
 308 Bendy Miss A. E
 310 Ingham Jn. Geo
 312 Carter Mrs. L
 314 Dyer Mrs. E
 316 Mathews Regnd. Wm
 318 Flory Mrs
 320 Mills Albt. Thos
 322 Butler Harry A
 324 Butler Alfd. Rt
 326 Hooper Mrs
 328 Page Wm. Rd
 330 Lewis Harry
 334 Lane Albt. Ernest
 336 Clutterbuck Alex. J
 338 Bushell Mrs. E
 340 Burton Herbt
 342 Morris Hy. Eyre
 344 Smith Wm
 346 Hall Geo. Wm
 348 Hill Mrs. M. K
 350 Bettridge Arth. Jas. grocer
 here is Lansdown rd
 352 Hope Geo. Hy
 354 Hopkins Wm. Jn
 356 Carter Austin
 358 Hobbs Hy. Jn
 360 Humphris Mrs
 362 Brimfield Wm. Chas
 364 Stew Alfd
 366 Smith Wm. Leighton
 368 Hodgkins Wm. Fredk
 370 Mince Philip T. chimney sweep
 372 Hall's Garage, motor engnrs
 374. The Lansdown inn, Wm. Bird
 382 Townshend Alfd. E
 388 Simmonds Edwin J
 390 Robinson Capt. Geo
 392 Aston Geo
 394 Granley Service Station (The)
 (C. Dennis, propr.), petrol
 filling station
 here is Granley rd.....
 396 Booth Fred
 398 Norris Misses
 400 Spurr Archbld. H. F
 402 Broom Mrs
 404 Crosby Mrs. T
 406 Downes Miss

408 Camm Alfd. Bramley
 410 Pinchin Alfd.
 416 Hitchman Geo. Oliver
 418 Andrews Mrs
 Harris Chas. farmer. (Benhall
 farm)
 Unwin Wilfred N. (Arle court)
 Meynell Jas. (Arle Court lodge)
 here is Hatherley la
 Davis Harry (Bungalow)
 Davies Mrs. (Hope cott)
 Mason Mrs. Florence E. tobacnst.
 (Hope cott)
 here are Badgeworth rd.,
 Churchdown, Shurdington & The
 Reddings
 Gisborne Chas. (Briarfields)
DREW WILLIAM, builder (Cots-
 wold view)
 Golden Valley Baptist Mission Chapel
 here is borough boundary
 North-west side.
 here is borough boundary....
 here are Tewkesbury rd. &
 High st

CHELTENHAM & DISTRICT

GAS CO. (THE) (L. E. Twy
 cross, engineer & works manager)
 (works). Telephone 2638; Tele-
 grams, "Gas, Cheltenham"

Armitage Thos. A. (Albion lodge)
 here are Lower Mill st. & Six
 Chimneys la

Gloucester Road Central Schools

27 Wright Arth. Thos
 here is Arle rd
 29 Howls Rt. grocer
 31 Collier Victor
 33 Cooke Jas
 35 Burge Frank Morton
 37 Drew Geo
 39 Twissell Hy. Jn. Saml
 41 Doole Raymond Edwd
 43 Wood Jas
 45 Jenner Arth. Edmnd
 47 Prew Wm
 49 Bathe Garlick
 51 Neale Harry
 53 Lambert Miss C. C
 55 Baldry Mrs. A. E
 57 Orton Thos
 59 Fox Geo. Rd
 61 Jones Wm. Chas
 63 Charles Mrs. E

65 Hives Jn. Washbourne
 67 Evans Arth. Collings, deputy
 registrar of marriages, Chel-
 tenham Registration District
 69 Dyer Wm
 71 Arkell Hy
 73 Connop Austin, teacher of music
 73 Connop Mrs
 75 Swift Anthony
 77 Western Wm. Noel Jn
 79 James Chas
 81 Morgan Reuben Benj
 83 Griffiths Miss E
 85 Williams Miss G. N
 87 Biddle Wltr. Jn
 89 Watts Wm. Geo
 91 Perkins Mrs
 here is Alstone la
 141 Ballinger Mrs. L
 143 Moorey Chas
 145 Merrett Thos
 147 Hallowell Albt. A
 149 Copeland Johnstone Wm
 151 Wheeler Arth. G., M.B.E
 153 Brignell Jsph. E
 155 Lewis Thos
 157 Jones Rd
 159 White Geo. Stephen
 161 Pleydell Geo. O
 163 Smith Hy. Leonard
 165 Johnson Mrs. M. A
 167 Baxter Mrs. I
 169 Hay Hy
 171 Dye Arth. Geo
 173 Best Miss Marian, aparts
 175 Austin Chas. market gardener
 177 Keep Ernest Albt
 179 Styles Miss A
 181 Hancock Chas. Wm
 185 Fletcher Mrs
 187 Hawkins Mrs. Eliz. aparts
 189 Green Fredk. Chas
 191 Taylor Harry
 193 Young Nurse M. Chilton S.R.N
 193 Storr Miss J
 195 Mearing Mrs
 197 Phillips Mrs. E
 199 Teall Miss L. M
 201 Packer Miss
 203 Dunk Alfd. Clarke
 205 Wilson Chas. A. bldr
 St. Mark's Wesleyan Methodist
 Church
 211 Poole Ernest Geo. F
 213 Lane Mrs. Edith, aparts
 213 Lane Frank Jn. tailor

215 Hawker Percvl
 217 Garland Mrs
 221 Clare Miss
 223 Baker Wm. Dewson
 225 Butler Wltr. Edwd
 227 Hill Jsph
 229 Attfield Mrs. Mary, grocer
 231 Thompson Jas. W. tailor
 233 & 235 Gloucester Co-operative &
 Industrial Society Ltd
 237 Midland inn, Wm. Baker
 here road crosses railway

**CHELTENHAM DISTRICT
 TRACTION CO.** (offices).
 Telephone No. 2341

239 Cotton Wm
 241 Brookes Albt. Geo
 Martyn H. H. & Co. Ltd.
 decrtrs. (Sunningend works)
 247 Midland hotel, Chas. Waghorne
 here is Roman rd.
 249 Turner Sydney E. hairdrrsr
 251 James Ben L. butcher
 253 Holloway Miss
 253 Holloway Bros. grocers
 255 Beardsworth Jsph. E. boot mkr
 257 Fortey Oscar A., M.P.S. chemist
 265 Phillips Regnd. A
 here is Libertus rd.
 267 Witton Chas. Leonard W
 269 Hayward Mrs. E
 271 Walters Isaac Jas. Inkerman
 273 Oxford Cecil H
 275 Armitage Chas
 277 Felders Frank G
 here is Fairmount rd
 279 Allan Wm. T
 281 Oates Jn
 283 Harvey Fredk
 285 McCormick Hy. Jsph
 287 Hurcombe Jn
 289 Foster Miss I
 291 Errington Wm. Geo. decrtr
 293 Turner Fredk
 295 Burrows Jn. Thos
 297 Skinner Frank Ewart
 here is Church rd.
 301 Marden Misses
 here is private road
 303 Moore Chas
 305 Dewy Hy
 307 Dennis Chas
 309 Carefull Miss Ada
 311 Humphris Mrs
 313 Hope Jn. L

GLOUCESTER ROAD—continued.

315 Pitman Mrs
 here is a lane
 Thompson Mrs. T. H. (Oldfield ct)
 Day Geo. (Morlands)
 Hildick Mrs. E. (Mam Tor)
 Hough Jn. A. (Beeverhough)
 Hunt Albt. (Benhall cott)
 here are Tennyson rd. &
 Kingsley gdns
 Hodgetts Wm. Benj. (Benhall gdns)
 Wasley Silas Jn. market gardener
 (Benhall gardens)
 Mathews Miss E. D. (Grove Field vil)
 Dobell Ralph (The Brooklands)
 ... here is lane to Fiddlers' green ..
 Eade Christphr. Percvl. (Hill View
 cott)
 Kibble Harry (Hill View cott)
 Huband Percy Young (Byfield)

GORDON ROAD, from Moorend
 road. MAP F F 6.
 (No thoroughfare.)

West side.

Laight Anthony S. (Oakdene)
 Ford Charles E. decorator (Oakville)

South side.

Read Thomas Henry (Ellenville)
 Lane Alfd. Wm. (Repton)

Southville.

1 Chapman Miss
 2 Cotton Reginald Robert

Bailey Wm. Geo. (Longney)

GORDON TERRACE.

See Sherborne place.

GORDONVILLE.

See Moorend road.

GOTHIC.

See Portland street.

GRAFTON ROAD, from Park
 place to 203 Bath road. MAP E 6.

North-west side.

Argyle place.

1 Kennedy Bennet Christian
 2 Stewart Mrs
 3 Parker Mrs. Chas. S
 4 Pae Major Arthur Percy

Argyle villas.

1 Henry Miss
 2 Nicholson Wm. McC
 here is Painswick rd
 SS. Philip & James Church
 here is Gratton rd
 Best Miss G. F. (Grafton house)
 Till Jn. Bryan (Grafton ho)
 here is Norwood rd
 Griffiths Hubert Geo. (Hill View)
 Selley Walter F. B. furniture removr
 South-east side.
 Wapshare Lt.-Gen. Sir Richard
 K.C.I.E., C.B., C.S.I. (Crofton lo)
 Powell Mrs. (Westbourne house)
 Stewart Adam Bell (Mosborough)
 here is Painswick rd
 here is Gratton rd
 here is Edward st
 Vincent Percy Wm. motor engr
 here is Norwood rd

GRAFTON TERRACE.

See Ashford road.

GRANGE COTTAGES.

See Church piece, Charlton Kings.

GRANGE PLACE.

See Horsefair st. Charlton Kings.

GRANGE TERRACE.

See Horsefair st. Charlton Kings.

GRANGE WALK, Charlton Kings,
 from Horsefair st. MAP D 8.

Somerset place.

1 Pipes Alfd
 2 Pearson Rt

Buckles row.

1 Sallis Ernest
 2 Grinnell Chas. Albt
 3 Patterson Jas
 4 Clare Ernest
 5 Buckle Miss Emma
 6 Hopton Chas
 7 Bond Rd
 8 Drake Fredk
 9 Middlecote Albt
 10 Bridgeman Fredk. Geo
 11 Davis Cyril

Brevel cottages.

1 Protherough Fredk
 2 Wilks Mrs

GRANLEY COTTAGES.

See Granley road.

GRANLEY ROAD, from Glouces-
 ter road. MAP E E 3.
 North-west side.

Hackleton Geo. (Woodleigh)

Shamrock villas.

1 Farmery Hy
 2 Smith Fredk
 3 Gardner Albert Edward
 4 Wiggins Francis John

Barter Samuel John (Durston)

Mace Ernest Wlfr. (Arras)
 Harris Philip, nurseryman (Maud-
 ville)

Arthur Albt. E. (Claudville)

Garden view.

1 Sadler William Abel
 2 Townsend James
 3 Dimmock Frederick Alfred
 4 Butler Francis Alfred
 5 Spawton John

Chesney Wm. (Mayville)

Williams Henry (Roseville)

Fry Mrs. (Rosedale)

Wakefield Wilfred (Fairview)

Organ Mrs. (Ashcroft)

Pugh Josph. Wm. (Maryville)

Selley Hy. Chas. (Esther ville)

Benhall cottages.

1 Leach Alfred
 2 Richings Alfred
 3 Hayward Arth. Leslie
 4 Janes Ernest Albert
 5 Whiting George
 6 Fletcher Henry
 7 Morgan William
 8 Cole Henry

Railway bank.

1 Carr Mrs
 2 King Arch bld. Chas. G. hairdrsr

St. Mark's place.

1 Bullock William
 2 Hlott Henry James
 3 Jeffries Tom
 4 Hlott Arthur Ernest

St. Mark's cottages.

1 Arnold Mrs
 2 Moxey Christphr. Jn
 3 Long Henry John

Skidmore Harry R. (Vivesville)

St. Mark's place.

18 Joynes Thomas
 17 Barnfield Hy
 16 Hlott Chas. Edwd
 15 Tallboy Wm. Herbt
 14 Mason Arth
 13 Udolluress Frederick
 12 Hlott George

Hayward Mrs. (Primrose cottage)
 Skidmore Robert H. (Primrose cot)

South-east side.

The Retreat.

2 Price Frederick
 1 Price Arthur

St. Mark's place.

10 Carter James Edward
 9 Phillips Arthur Stanley Walter
 8 Swordy Mrs. Mary
 7 Price Frederick Geo. tobacconist
 6 Hlott Arthur William
 5 Portlock George Edward

Sparrow Frank L. (Railway view)
 Sparrow Mrs. F. L. laundry (Rail-
 way view)*

Hamilton Jn. (St. Mark's cott)

Laburnum cottages.

1 Murphy Mrs
 2 Yeates Edwd. T

Granley cottages.

8 Hayward Wm. Chas
 7 Smith Mrs
 6 Tremlin Mrs
 5a, East Wlfr
 5 Murphy Michael Thomas
 4 Smith Mrs. H
 3 Eade Francis Roland
 2 Hawkins William Joseph
 1 Daft Miss

Holly villas.

2 Daft Albert Hy. market gardener
 1 Jenkins Percy H

Harris Philip, nurseryman (Granley
 nurseries)

GRANVILLE STREET, from 235
 High st. to Swindon rd. MAP C 4.

West side.

Butchers' Hide & Skin Co. Ltd.
 skin mers. (Nag's Head yard)
 1 Elston Ernest
 2 Hlott Albert Edward C

T. E. WHITE

Builder and Decorator, &c.

ESTIMATES FREE

Northam House, Gratton Road,
CHELTENHAM

Workshops: ST. GEORGE'S PLACE

GRANVILLE STREET—continued.

- 3 Stanford Frank
- 4 Clarke William
- 5 Denchfield Wm
- 6 Fennell Albert Henry
- 7 Noakes Wm. Geo
- 8 Tolley Charles Arthur
- 9 Hilyer Robert William
- 10 Roberts William Henry
- 11 Poulton Wm. Edwd
- 12 Shore Arth. Jas
- 13 Gough Miss
- 14 Ball Arthur
- 15 Yeend Mrs
- 16 Charman Jas
- 17 Bates Geo. Hy

East side.

- 18 Scrivens Wm. Edwd. C. shopkpr
- 20 Upton Albt. Geo
- 21 Oliver Mrs
- 22 Merrell Edgar William
- 23 Hayes Alfred Percy
- 24 Appleyard Rt. Arth
- 25 Holtham Edgar
- 26 Coles Mrs
- 27 Hawkins Mrs

- 28 Wells James William
- 29 Peacey Chas. W. H
- 30 Broomsgrove Arth. Ernest
- 31 Jones Miss M. A
- 32 Witcombe Thomas Henry
- 33 Priest George Cowell
- 34 Pritchard George Allen
- 35 Fisher Albert
- 36 Pratley John
- 37 Playdon Miss
- 38 Phipps Robert Stuart
- 39 Evans Wallace
- 40 O'Hagan Charles
Salvation Army Hall

GRATTON ROAD, from Norwood rd. to Shurdington rd. MAP E E 6.

North-east side.

Angle villas.

- 1 Pike Hy. shopkpr
 - 2 Davis Cecil W
 - 3 Lane Mrs
- Westborough Wm. (Angle villa)
White Thos. Edwd. (Northam ho)

- Hall Jn. (Southam ho)
Blissett Bert (Bleak house)
..... here is Suffolk st
- Child Mrs. (Trafford)
Cook Frank Wlfr. (Lydenburg)
Allen Geo. (Linden by)
Holdom Rev. Josph. (York cott)
Moore Willoughby Jas. sen. bldr.
(Tugela)
Clifton Harry, dentist (Colenso)
..... here is Grafton rd
- Pedlow William Henry M.B., B.Ch.
physician & surgeon (Greville lo)

Greville terrace.

- 1 Somers George
- 2 Bull John Henry
- 3 Rodd William John
- 4 Brooks Miss Agnes Ellen
- 5 White Mrs
- 6 Butt Miss
- 8 Cornock Edgar Jack
- 9 Browning George
- 10 Maybrey John A.R.C.O. teacher
of music
- 11 Preston Mrs
- 12 Gardner John
- 13 Pope Harold G
- 14 Staight Herbert George, watch
maker. See advertisement
- 15 Webb Frank

South-east side.

Brandon terrace.

- 1 Tucker Frank
 - 2 Evans Samuel, coach painter
 - 3 Allen Wm. Thos. dairyman
 - 4 Fluck Mrs. Arth
 - 5 Gibbs Miss
 - 6 Harvey Jas
 - 7 Mills Miss
 - 8 Davy Miss
 - 9 Turner Fredk. Chas
 - 10 Taylor Alcey Thos
 - 11 Barton Wm. Thos
 - 12 Tippetts Chas. Elliott
 - 13 Sandells Leonard
 - 14 Lacey Mrs
 - 15 Coldrick Chas. Edwd
 - 16 Daniels Mrs
 - 17 Maisey Fredk. Jas
- here is Grafton rd
- Holland Maj. Jas. (Greville ho)
..... here is Brandon pl

St. Philip's terrace.

- 2 Fowles Alfd, H
- 3 Matthews Mrs
- 4 Halliday Jas
- 5 Blake Henry Thomas
- 6 Harding Raymond
- 7 Yeend Chas. Fredk
- 8 Jennings William George
- 9 Stennett Miss Annie, apartmnts
- 10 Knott Thomas
- 10 Knott T. & Sons, decorators
- 11 Wilks Frederick
- 12 Maisey Arthur
- 13 Walton John Henry
- 14 Collins Mrs

GRATTON STREET, from Great Norwood street to Commercial street. MAP E 6.

North side.

- 1 Sealey Geo. Harry
- 2 Kearsey Fredk
- 3 Berry Mrs
- 4 Swordy Jn
- 5 Wellington David Wm
- 6 Marchant Mrs
- 7 Barlow Miss
- 8 Messenger Miss
- 9 Houghton Jesse, plumber
- 10 Pragnell Mrs
- 11 Stevens Mrs

South side.

- 12 Buttery Victor Jn
- 13 Marchant George
- 14 Beard William Edward
- 15 King Percy
- 16 Gregory Thomas Hugh
- 17 Spreag Albert Hy. boot maker

GRAVEL PIT.

See London road, Charlton Kings.

GREAT NORWOOD STREET, from Suffolk parade to Gratton road. MAP E 6.

West side.

- here is Suffolk rd
- 1 Alldred Mrs. Dora, draper
 - 1a, James Thos. butcher
 - 2 Conroy Mrs
 - 2 Bamford Miss G. M
 - 2 Parmiter Mdm. ladies' hairdrrs
 - 3 Pumfrey Harry Chas. dairyman
 - 4 Barton William Thomas, tailor

- GREAT NORWOOD STREET—continued.
 5 Stevens Chas. & Co. electrol. engnrs
 6 Miller Miss B. Grace, nurse
 6 & 7 Batstone Ernest
 8 Clark William
 9 Hewitt William
 10 Kelland William James, tailor
 11 Hope Miss
 12 Dodd Miss Edith, tchr. of music
 13 Holman John
 14 Clifford Miss
 15 Ravenscroft Albt. Edwd. decrtr
 16 Jones Jn. boot mkr
 17 Manton Hy. Reuben, greengro
 17 Stephens Mrs. A
 18 Barnett Hy. Fredk. fishmonger
 here is St. James' pl
 19 & 20 Hook Fredk. C. draper
 19 Procter Mrs
 20 Hemmings Lancelot, shopkpr
 Wright Wm. Edwd. F. (Veterina)
 22 Pearce Alfred
 23 Green's Bacon Stores, provsn.
 mers
 24 Harman William, shopkeeper
 25 Holtham Mrs. Flora E. grocer
 26 Turner Hy. butcher
 27 Hunt Mrs. Sarah A. confectioner
 28 Holyoake William John, corn mer
 here is Andover rd
 Angle Stores P.H. Frank Wm. Cooke
 Parry Fraas. P. timber mer
 here is Gratton rd

East side.

Bon Marché place.

- 1 NORWOOD PHARMACY (THE)**
 (Wickham's Pharmacies Ltd.
 proprietors), dispensing &
 photographic chemists. Phone
 3133
 1a, Bamford Miss G. M. costumier
 2 Perrin Mrs. Catherine, news agnt
 3 Lloyd Fredk. Philip S. boot mkr
 4 Williams Mrs. Ellen G. grocer
- Gregory Albt. Victor (Norwood ho)
 here is Gratton st
- Davies Kenneth G. wireles.
 engr. (Gratton ho)
 Davies Jn. (Gratton ho)
 Birt Mrs. S. G. (Cranfield)
 Matthews Alfd. E. (Earlsdon)
 24 Taylor Francis Jas. sign writer
 Bethesda Wesleyan Church
 here is Chapel la

- 23 Acock Percy, insurance agent
 22 Worthing Wm. Jn
 21 Fortey William James
 20 Comfort Mrs. Eliz. shopkpr
 here is Union st
- St. James' Schools
 here is Upper Bath st

Providence terrace.

- 1 Wood Frank
 2 Jenner Mrs
 3 Haines Mrs
 5 Butler Alfd. Harry
 6 Cambridge Chas
 here is Railway la
 here is Norwood rd
 here is Gratton rd

**GREAT WESTERN RAILWAY
 COAL DEPOT.**

See New street.

**GREAT WESTERN ROAD, from
 St. George's rd. MAP C 4, D 4.**

East side.

- Première Polish Co. Ltd. (Alstone
 works)
 Jones Harry Wm. (Mill ho)
**CHELTENHAM STEAM LAUN-
 DRY** (Harry William Jones, pro-
 prietor). Telephone 3358
 Swimming & Washing Baths (Cor-
 poration) (Herbt. W. Pilkington,
 mngr)
 Cheltenham Swimming & Water
 Polo Club

Burton cottages.

- 12 Cleveley Miss
 11 Churchman Edgar
 10 Berry Charles Edwin
 9 Dawes Mrs
 8 Simpson Mrs
 7 Jones Mrs. M. A
 6 Harding Frank
 5 Summers Frank
 4 Bancroft Jsph. Edwd
 3 Ursell Jn. Chas
 2 Williams Archbld Wm
 1 Scarrott William
- West side.
 here is Millbrook st
 Alstone Spa (Geo. Ballinger, propr)
 Ballinger George (Brooklyn)

- Alstone Garage Co. (The), engineers.
 See advertisement
 Jackson's, motor garage. See advt

Mossleigh terrace.

- 10 Malyon Frederick
 9 Crowther Arthur Joseph
 8 Cruse Mrs
 7 Hopton James S
 6 Galloway Alfd. Albt
 5 Palmer Mrs. E
 4 Woollett Hy. Jn. C
 3 Williams Fredk
 2 Sandalls Jas. Hy
 1 Woollett Hy. Wm. C. greengro
 1 Dixon Mrs

**GREAT WESTERN TERRACE,
 from St. George's road to Mill-
 brook street. MAP D 4.**

East side.

- 2 Hewitt Charles
 4 Smith George
 6 Salter Mrs
 8 Ward Miss
 10 Smith Walt. Leyton
 12 Rudge Bert
 14 Elleary Miss A
 16 Wynn Ernest Hy
 18 Smith Thomas
 20 Buckingham Miss
 22 Apperley Mrs
 24 Hicks Albt. Edwd
 26 Drinkwater William Henry
 28 Besant Ernest John
 30 Narramore Misses
 32 Weatherill George
 34 Brinsford Walter
 36 Lowe Geo
 38 Presley Miss
 40 Bowen Wm. H
 42 Phipps Sidney Chas
 44 Gibbard Fredk. insur. agt

West side.

- 1 Newman Charles
 3 Plant Matthew
 5 Coborn Richard Hall
 7 Weaver Frank Chas
 9 Pleydell Miss Ellen, teacher of
 music
 11 Maslin George
 13 Glead Frank
 15 Marman Mrs
 17 Poulton William Edwin
 19 Tucker James A

- 19 Catholic Benefit & Thrift Society
 (J. A. Tucker, local representa-
 tive)
 21 Langdon Thomas, tailor
 23 Langdon Herbert
 25 Smith Mrs. Annie
 27 Cowley Herbt
 Chapman Rev. Wltr. Wm. M.A.
 (curate of St. Mary's) (Fre-
 therne)
 Woods Miss (Fretherne)
 Butler Miss (Fretherne)
 Fruin Misses (Lynfield)
 Hoggett Capt. Rd. Batty (Salis-
 bury lodge)
 Ponting James Ellis (Sarum)

GREEN'S PLACE.

See Tewkesbury rd.

- GREENHILLS ROAD, Charlton
 Kings, from Charlton lane to
 Moorend road. MAP E 7.**
 Tomson Chas. M. (Greenmeadow)
 2 Hardy Jas. N
 Godfrey Miss L. M. (Pastures)
 Lewis Mrs. (Glasowm)
 Hay Lt.-Col. Hy. T. H. (Stanley
 lodge)
 6 Pritchard Mrs. E. C
 Wayte Wm. J. (Gayton)
 Ward Mrs. F. (Wynsteth)
 Davis Mrs. L. K. (Wynsteth)

**GREENWAY LANE, Charlton
 Kings, from London road to Harp
 hill. MAP B 8, C 8.**

West side.

- Gough Benj. (High grove)
 Wilson Hy. Aug. dairy farmer
 (Home farm)
 Williams Wm. (Oakland cott)
 here is Ashley rd
 Cook Ernest Edwd. (The Bungalow)
 Newcombe Edwd. (Pike ho)

South side.

- Avent Miss (Roadlands)
 Cridland Mrs. F. M. (Crossways)
 Fenwick Mrs. E. V. (Calder)
 Wanklyn Wm. L. (The Little manor)
 . . here is a footpath to London rd . .
 Burrows J. D. W. (Greenway Farm
 ho)

GREATER VILLAS.

See Copt Elm road, Charlton Kings.

GREVILLE TERRACE.

See Gratton road.

GRIFFITHS GARDENS, from

167½ High street. MAP C 5.

Speller Abt. Sydney (Poplar cott)

GROSVENOR COTTAGES.

See Grosvenor ter. & Sherbourne pl.

GROSVENOR PLACE.

See Albion street.

GROSVENOR PLACE SOUTH,

from 86 Albion street to 92 High street. MAP C 6.

West side.

- 9 Lane Geo. Edwin
 10 Day Mrs. Eleanor, hair dresser
 10 Carter Abt. tailor
 11 Lawrence Rd. Jas. Ewart
 12 Winfield Lionel F
 13 Newman Cecil
 14 Cross Alfd
 15 Brill Capt. Frank Wm
 15 Brill Frank Wm, registrar of births & deaths for Cheltenham sub-district
 16 Chambers Frederick J
 18 Pigott Miss
 19 Walkley Mrs. Eunice
 20 Handford Mrs. Eliz. aparts
 21 Lyne Ernest Robert, insur. agent
 Shenton's Printing Works, printers
 Beynon W. H. & Co. fine art publishers
 Gloucester Co-operative Society Ltd. (stores)

East side.

- 23 Cheltenham & County Billposting Co. (Shakspeare Shenton's), advtsng. contreters
 Shenton's Printing Works (works)
 Shenton Mrs. Shakspeare (Home villa)
 27 Boulton Gilbt. sculptor
 28 Stone Alfred Henry, decorator
 28 Stone H. E. hon. sec. Cheltenham Boy Scouts' Association
 29 Cowley Miss L. aparts
 Dunn Mrs. Alice, board residence (Grosvenor house)

GROSVENOR STREET, from 71

High street. MAP C 6.

East side.

- 11 Whiting & Cunnington, ticket writers
 13 Stephens Donald Fredk
 15 Oliver Edward
 23 Ashdown Mrs
 25 Bradshaw Thos
 27 Willett Thos
 .. here is passage to St. James' st ..
 29 Broad Mrs
 31 Salliss John Attwood, tailor
 33 Reeves Wilfred
 35 Cordwell Mrs
 37 Pitcher Stanley Howard, foot-wear specialist
 39 Gater Charles, french polisher. See advertisement
 39 Todd R
 41 Hayward Sidney Arthur
 43 Shadwell William
 47 Bridges Sidney Michl
 49 Boucher Mrs
 51 Bayliss Benjamin Jsph. boot ma

West side.

- Lacey Joseph Henry, hairdresser
 6 Mussin Mrs. Elsie, fruiter
 8 Fryer & Hunter, fried fish shop
 10 Shore Arth. boot repr
 12 May W. A. confetr
 14 Evans Mrs
 14 Tovey Miss
 14 Mitchem Mrs
 16 Palmer Wm. Geo. Thos
 18 Taylor Wm. Albt
 20 Edwards Mrs
 22 Lawson Wm. Geo
 24 Wilson David Bartley
 All Saints' Church House
 28 James Mrs. Elizh. wardrobe dearl
 Crock Thos. Hy. (Melrose)
 Highbury Schools
 Hughes Jn. (Exeter lodge)
 Collins & Godfrey, builders
 50 Hunt Mrs. Fanny, apartments
 52 Quin Edwd
 52 Deane Chas. Thos. registrar of marriages
 54 Speller Frederick Cyril
 56 Horlick Edward Jabez
 58 Sheppard Frederic
 60 Finch Mrs. Charlotte, apartments

GROSVENOR TERRACE, from

Albion st. to 84 High st. MAP C 6.

West side.

- Boyton Chas. Hy. (Vizerville)
 1 Denton Mrs. Jane
 2 Smith Mrs. Caroline
 3 Newman Edwin
 4 Butler Frank
 5 Babbage Joseph
 6 Hamlett William John
 7 Baker Mrs
 8 Viall Ernest Wm
 9 Featherstone Mrs. Rose
 10 Williams Alexander Gilbert
 11 Page Wm
 The Apostolic Church
East side.
 York Hotel (George P. Pearce, propr)
 Oddfellows' Hall (Chas. Bastin, sec)
 Jones Saml. Jn. (Oddfellows' Hall)
 Ministry of Labour Employment Exchange (E. P. Bartlett, mgr.) (men's dept.) (Oddfellows' Hall)

Grosvenor cottages.

- 1 Creed Albert
 2 Burden Geo. Ernest
 3 Gardner Mrs
 4 Wells Arth
 19 Farley Mrs
 12 Vick Mrs
 13 Hopson Mrs. Frank
 14 Garbutt Wm
 15 Gegg Wm
 16 Cratchley Charles Henry Thomas
 17 Sallis Miss
 18 Knight Herbt
 20 Sims Francis Job
 21 Stone Miss Emily, coal dealer
 21 Stone Wm. boot repr

GROVE STREET, from 275 High street to New street. MAP C C 5.**East side.**

- 1 Goodall Mrs
 2 White Walter
 3 Green Robert
 Evans Arthur F. registered lodging ho. (Cumberland cot)
 Meulbrouck Alphonse, registered lodging ho. (Cumberland villa)
 13 Paginton Wm
 12 Smith Mrs. S. A
 11 Sivil John

10 Dodwell Mrs

- 9 Minchin Wm
 8 Lucking Mrs
 7 Dyer Hy
 6 Jeenes Horace

..... here is New st

West side.

- 1 Scarrott Mrs. Elsie
 4 Meulbrouck Alphonse, sen. registered lodging house
 5 Harris Mrs. A. E
 6 Jenkins George
 7 Ballinger George
 Mustoe Geo. E. (Barn's yard)
 10 Pulham Regnld
 10½ Loveridge Chas. umbrella repr
 11 Tucker Mark, sen
 12 Deacon James
 14 Ballinger Jas
 15 Rummings Joseph
 16 Millin Mrs. Ellen
 17 Ploughman Harry
 Evans Arthur F. registered lodging house (Shamrock)
 Fortucci Mickell, registered lodging ho. (Rowton House)

GUESTRISS COTTAGES.

See Marle Hill Court road.

HADDO.

See Pittville Circus road.

HALE'S ROAD, from 1 High street to Hewlett road. MAP C 7.**West side.****Keynsham terrace.**

- Vyse Geo. Turner (Kerrysdale)
 1 Cook Thos
 2 Burden Miss
 3 Godwin Harold
 4 Stanbury Miss E. F
 5 Reid William Leslie
 6 Marshall Albt
 7 Taylor Miss
 8 Winter Rt
 9 Frostad Stephen Bertram
 10 Smith Miss
 11 Draper George E
 12 Spencer Fredk
 13 Williams Henry Charles
 14 Cooke Thomas George
 15 Davis Wm

HALE'S ROAD—continued.
 Ley Wm. N. (Gresford)
 Emms Edgar A. (Oram)
 Townsend Miss (Cheddar lodge)
 ... here is Sydenham rd. south ...
 here is Sydenham rd.
 Hill Mrs. L. V. (Wolverton)
 Showell Chas. (Wyecliffe)
 Cox Mrs. M. (Woodchester)
 Leahy Lt.-Col. Hy. Gordon O.B.E.
 (Twickenham lawn)
 Burr Mrs. (Selsley lawn)
 Shackleford Arth. Ernest (Villetta)
 Bishop Mrs. Ellen Maud (Clare villa)
 Fisher Oliver (Auckland villa)
 Mann Cyril Frank (Mostyn villa)
 here is King's rd
 Tillyard Kerchever M.A. private
 tutor (Eldersfield)
 Gough Jesse (Vine cottage)
 Johnson Walter Edward, fruit
 grower (Middlecote)
 Aylward Geo. (Beechhurst cott)
 here is Eldon rd
 Berry Hugh V. (1 Eldon villas)
 Gloster Mrs. (Oak manor)
 Julian Rev. Francis L. (Kingsholme)
 Wiggall Percy C. A. (Willesborough)
 Mayer Miss (Atherstone)
 Campbell Mrs. Lorne (Abbots Lea)
 Wood Fredk. Ernest (Normanhurst)
 Pyke Arth. Chas. (Kingscote)
 Battledown inn, Sidney W. Woodman
 Marchant Miss Eva Ellen, shopkr.
 (Giltborne ho)

East side.
 here is Up. Park st
 Russell Arms P.H. Thomas Eakets
 Tilley H. J. Hale's Road nursery gdns
 Strickland Homes (almshouses)

Mona place.
 1 Denham William
 2 Schilling Fredk. W. tailor
 3 Bennett Miss Esther, genl. stores
 here is Rosehill st
 Emms Miss (Leamington villa)
 Emms E. A. monumental sculptor.
 See advertisement
 here are Coltham fields
 Smith Francis J. (Windermere)
 Smith Andrew Edward (Glenhorpe)
 Ford Miss B. (Cranbrook)

Coleman Mrs. (Elvira)
 Elliott Capt. Charles (Ellington)
 Alexander Miss (Osaka)
 Goldfinch Geo. K. (Dalmeny)
 Battledown Brick & Tile Works
 (Webb Brothers Ltd.). See advt
 Child Henry (Burleigh)
 Beacham Chas. (Haden villa)
 Winter Edwin James (Hawthorne)
 Galliver Mrs. (Para)
 Yabsley Ronald Henry (Westholme)
 Blake Harry (Selsley)
 Poulton Rt. Wm. (Heilbron)
 Waitt Miss (Mapleleaf)
 Constable Wm. Geo. (Nuthurst)
 Sumsion Harry (Stratton)
 Ash Albert Edward (Wanganui)
 Jennings Mrs. (Norwood)
 Chandler Henry (Inveresk)
 Williams Richard P. (Blenheim vil)
 Tattersill Ald. Geo. (Glapthorne lo)
 Baker Oliver James (Garden cottage)
 Gillham Mrs. (The Cottage)
 Tudge Mrs. M. E. (Sydenham ho)
 Harrington Frank (Nashville)
 Hawley Thomas H. (Battledown lo)
 .. here is Battledown approach ..
 Collett Col. G. F. (Battledown Gates)

Coltham terrace.

- 1 Taylor Mrs. L
- 2 Parker Chas
- 3 Browning Francis E
- 4 Collier Fred
- 5 Poytress George
- 6 Smith James

Dent Miss (Heathfield)
 Jones Arth. (Llandoverly)
 Green Fredk. H. (Glyn-Neath)
 Peacock Wm. Folds (St. Heliers)
 Adcock Hubert A. (Conderton villa)
 Treweeke Stephen Hy. (Penrose)
 Castle Charles C. (Hollington house)
 Kynaston Chas. (Cleeve Lawn)
 Cowcher Thos. M.C. (Battledown
 Lawn)
 Sharvell Commdr. Wm. Chas. (2
 Battledown villa)
 Cole Miss (Downs)

Beechworth villas.

- 1 McIntosh Fredk. G
- 2 Crawford Mrs. G. R

Ward Mrs. Addleton (Beechworth
 Lawn)
 Mills Norman Frank (Beechworth lo)
 Bamfield A. florist, Battledown
 nurseries. See advertisement
 Hardwick Misses (Westwood)
 Craft Ernest A. (Wishmoor)

HALL ROAD (THE), from Leck
 hampton road to Church road.
 MAP F F 7.

North-east side.
 Gunning Mrs. Chas. (Woodgate)
 Maxwell Brig.-Gen. Rt. Pacey
 (Amesbury)
 Smith Frank Edgar (Newhurst)
 Abbott Misses (Onchan)
 Sims Geo. (Glenmead)
 Andrews Miss (The Ridges)
 Bellamy Josph. (Creg)

Wallsworth.

- 1 Townsend Wm. Hy
- 2 Bryan Thos. Wm

Wagstaff Mrs. Edith (Eldon)
 Routledge Miss (Otle)
 Earney Wm. Jn. G. (Kenilworth)
 Crump Mrs. (Hazelton)
 Dolman Miss (Everton)
 Weaving Miss (Helenlea)
 Stern Chas. (Ulverston)
 Hawker Misses (Rowanville)
 Ayres Mrs. (Ivycroft)
 Hewer Fredk. Geo. (Ikley)

Fairmead.

- 1 Harris Chas
- 2 Rogers Broome

Hill David (Selby)
 Edwards Miss (Highercombe)
 Singleton Harry (Colintraive)
 Beddard Frank H. (Watford)
 Bendall Saml. (Llanfrisant)
 Prior Ald. (Gambetta)

Hillworth.

- 1 Keene Hy. Jas
- 2 Kerr Geo. Wm
- 2 Hailing Reguld. Harold

South-west side.

..... here is Prospect pl
 here is Moorend rd
 Leckhampton Church School
 Parsons Ernest H. (School ho)

HALLAND ROAD, from Leck-
 hampton road. MAP F F 6.
 (No thoroughfare.)
 South-east side.

- 1 Gem Malcolm Harvey
- Conacher Mrs. W. (Baringville)
- Allen Miss (Fieldhurst)
- Warner Harry (South Dene)
- Slade Misses (Plewlands)
- Francis Mrs. (Pinehurst)
- 7 Saunders Miss L. H
- 8 McAlldowie Mrs
- 9 Leighton Fredk
- Steele Mrs. (Penypound)
- Jacks Mrs. (Eastcott)
- Barnard Miss (Austwick)

North-west side.

Langton Miss (Inverclyde)
 Waters Miss (Inverclyde)
 Axtell Harold (Morwenstow)
 Arkel Miss M. J. P. (Kingsbury)
 Thomas Stephen Jn. (Stancliffe)
 Pike Geo. Rd. Chas. (Lilani)
 Martin Wm. (Kyrton)

HALLS COURT.

See Sherborne street.

HALSEY HOUSE.

See Pittville.

HAM ROAD, Charlton Kings, con-
 tinuation of Ryeworth rd. MAP C 9.

East side.

Mitchell Albt. D. farmer (Ham ct)
 Rouse Wm. J. farmer (Ham Farm
 dairy)
 Harris Hubert, farmer (Ham farm)
 Jones Geo. (Ham Green cotts)
 Peart Wm. (Ham Green cotts)
 Jobling Miss G. farmer (South Ham
 Hill farm)
 Wood Benj. A. farmer (North Ham
 Hill farm)
 Winston Stanley, farmer (Glenfall
 farm)

West side.

Ham square.

- 1 & 2 Powell Wm
- 3 Lulham Mrs
- 4 Hawkins Arth. Hy. Thos
- 5 Hawkins Hy. Arth
- 6 Hawkins Ernest

HAM ROAD—continued.

Vaughan Mrs. (Little Ridge)
Taylor Arth. (Gable cott)

Hamfield cottages.

- 1 Coombs Wm
- 2 Powell Wm. Jn
- 3 Griffin Geo. Hy. chimney sweeper
- 4 Harris Geo

Ham Mission Room

Orchard cottages.

- 1 Phipps Chas. E
- 2 Dyer Wm

Natton cottages.

- 1 Harris Misses
- 2 Powell Mrs
- 3 Coombs Ernest

Ray Harry (Whynnebrae)
Causon Jas. (Glenfall cott)
Kilbey Albt. J. (Nursery cott)
Brazener Wm. (2 Nursery cott)
Ballinger Chas. farmer (Old Ham farm)
Humphris Hy. (Wadleys)
Mitchell Arth. (The Glenfalls)

HAM SQUARE.

See Ham rd. Charlton Kings.

HAMBROOK ST. Charlton Kings,
from Ryeworth rd. MAP D 8.

(No thoroughfare.)

North side.

- Bush Miss (Hill View ho)
- Paget Mrs. (1 Rose cotts)
- Turner Albt. Jn. (2 Rose cotts)
- 4 Wasley Ernest Regnld
- 5 Brookes Alfd. Geo
- 6 Dancey Wm. D
- 7 Peacey Jn. Wm
- 8 Telling Mrs
- 9 Davis Wm

Westmon villas.

- 2 Mason Miss
- 1 Briant Mrs. Ruth

South side.

Tytherley villas.

- 1 Rickards Wm. Geo
- 2 Cripps Mrs

Vincent Edwd. (Rockville)

Hill View villas.

- 1 Widmer Chas. Albt
- 2 Peacey Harry

Cooper Geo. Patrick (Allan ho)

West side.

- 1 Cooper Chas. Alfd
- 2 Hambling Rt. J

Hambrook terrace.

- 1 Sheen Pryse
- 2 Peacey Albt
- 3 Trafford Percy A
- 4 Palmer Wm. Jas

HAMBROOK TERRACE.

See Hambrook st. Charlton Kings.

HAMFIELD COTTAGES.

See Ham rd. Charlton Kings.

HAMILTON PLACE.

See London road, Charlton Kings &
St. Paul's road.

HAMILTON STREET, Charlton
Kings, from London road to
Cudnall street. MAP D 8.

East side.

- 1 Attwood Mrs
- 2 Thatcher Jn
- 3 Andy Harry
- 4 Herbert Arth. Thos
- 5 Price Mrs. M. E
- 6 Davage Fredk
- 7 Jones Chas
- 8 Bethell Mrs

West side.

Jarvis Albt. (Greyroof)

HAMLETS YARD, Charlton
Kings, from Horsefair st. MAP D 8.

(No thoroughfare.)

- 1 Goode Mrs
- 2 Thornton Rd
- 5 James Percy

Elm cottages.

- 1 Green Chas
- 2 Herbert Wm
- 3 Tibbles Wm. Edgar

HAMPTON VILLAS.

See Ewlyn road.

HANOVER PARADE, from 46
Brunswick street to Marle Hill
road. MAP B 5.

South-west side.

Wells Jas. Wm. boot mkr

North-east side.

- 1 Morris Miss
- 2 Ruck Chas
- 3 Nash Stephen
- 4 Back Chas. Wm

West side.

- 5 Tovey Fredk
- 6 Fry Mrs
- 7 Champion Mrs
- 8 Lidiard Wm. Geo
- 9 Williams Geo
- 10 Trigg William
- 11 Watkins Thomas
- 12 Holder Harry

..... here is Marle Hill rd

West side.

..... here is Hudson st

- 13 Linton Abraham
- 14 Moxey Jn
- 15 Deakins Jas
- 16 Ward Mrs. E
- 17 Tanner Fredk
- 18 Carson Jn

..... here is Manser st

19 Anderson Hubert, painter

HANOVER STREET, from 1
Hamilton place, St. Paul's road
to Hanover parade. MAP B 5, C 5.

West side.

- Bryan Mrs. (Hamilton cottage)
- Pollard Leslie (Hanover cott)
- 1 Burton Thomas, boot repairer
- 2 Painter Charles H
- 3 Pearce Miss
- 4 Wildsmith James Albert
- 5 Brown Fredk. Edgar
- 6 Birt Alfred Ernest
- 7 Cook Harry
- 8 Browning Henry
- 9 Wixey Harry F
- 10 Mitchell Regnld. Wm. Ewart
- 11 Edwards Thos. Rd
- 12 Haynes Mrs
- 13 Stanley Mrs
- 14 Cleeveley Albt. Edwd
- 15 Cole Frank
- 16 Pounsett Henry

17 Hodges Ernest Charles
..... here is Larput pl.
18 Slade William Henry
19 Baxter Willoughby Arth
20 Hacker Tom
21 Summers Mrs
22 Smith Edgar
Hanover inn, Mrs. F. Edmunds

East side.

23 Jennings William Albert
23 Jennings Mrs. Ellen, grocer
24 Trinder Mrs
25 Hall Ernest Geo
26 Slatter Wm. Wltr
27 Hiscocks Jas. B
28 Minett Jas. Oakey
29 Trigg Chas. Fras
30 Redman Mrs
31 Palmer John Henry
32 Meulbrouck Alphonse
33 Potts Jn
34 Cole Mrs
35 Hurd Mrs
36 Williams Chas. Edwd
37 Mustoe Edward Henry
39 Huband Harold Jn

HARMONY COTTAGES.

See Short street.

HARP HILL, Battledown, from
Hewlett road. MAP B 7, B 8.

South side.

Mills Mrs. Lancelot (Glenview)
Bartholomew Albt. Stephens (Craig mount)
Robinson Alfd. W. (Whitfield)
..... here is Stanley rd

Brierley Jas. (Sunnybrae)
Price Ernest F. (Hillhurst)
Rowley-Lewis Ernest (Haytor)
Rose Mrs. F. (Shalom)
Brunner Jn. (The Gray ho)
Elder Alex. G. (The Bredons)
Anstey Madam R. (King's Welcome)
Lee Fredk. Wm. (The Cot)
Lambert Wm. A. (Rose Orchard)
..... here is Greenway la

North side.

Cheltenham Corporation Waterworks
Hill Albt. Jas. (Reservoir lodge)

HARP HILL VILLAS.

See Hewlett road.

HARTLEY PLACE.

See Witcombe pl.

HATHERLEY COTTAGES, from
1 Hatherley street to Lypiatt
street. MAP E E 5.

- 1 Chaplin Wm
2 Bignell Mrs
4 Tucker Mark, boot repr
Forder Mrs. (Lypiatt cottage)

HATHERLEY COURT ROAD,
from Hatherley rd. MAP E E 4.
Ward Edwd. Lawrence (Penstowe)
Mould Wm. C. (Holmwood)**HATHERLEY LANE**, from Glou
cester road to Hatherley road.
MAP F F 2.

West side.

Hollins Wm. A. (White lodge)
Keeble Chas. farmer (Grovefield)

Redgrove.

- 8 Pitts Jn
7 Philpott Hubert, motor engr
..... here is Railway bridge
St. Mark's Mixed School

East side.

Redgrove.

- 6 Evans Howard
5 Ilett Herbt
4 Crisp Geo
3 Jeffery Fredk
2 Beesley Edwin
1 Taylor Jn

Wasley Silas Jn. (Arle Court lodge)

HATHERLEY PLACE.

See St. Stephen's road.

HATHERLEY RD. from Lansdown
road to Hatherley. MAP E E 5.

South-east side.

Chellingworth Samuel S. (Polefield)
Healing Frs. Jn. (The Beauchorne)
Drew Mrs. (Hatherley court)
Hacking Wm. (Hatherley Court lo)
.... here is Hatherley Court rd
.... here is Warden Hill rd
Stacpoole Rd. J., D.L., J.P. (God-
frey ho)
MacGregor Mrs. A. (Langholme)

Ferguson Alan C. W. (Glentworth)
Ferguson Mrs. R. H. (Upper Glent-
worth)

Burnyeat Mrs. (Coulter)
..... here is Alma rd
Allen Mrs. (Dee cott)
..... here is railway bridge
Page Arth. farmer (Sandybank farm)
Evans John H. (Harrington house)
Mead Harry Edwd. (Brook villa)
Stone Jn. R. (St. Gerard's)
Green Miss (Berwaye)
..... here is railway bridge
Paragon Laundries (Gloucestershire)
Ltd

Pates Wm. (The Rest)
Swaine Thos. (Belgaum)

Alma cottages.

- 1 Wiggins Hubert Geo
2 Neale Ivo Tom

Ride Mrs. A. L. (Rippledale)
..... here is lane leading to Leck-
hampton
Herbert Wm. (Alma Villa farm)
Osborne William (Alma Villa farm)
..... here is Borough boundary

North-west side.

Hatherley inn, Ernest Beach

Home cottages.

2 Challenger Regnd. Stanley, confr
1 Hall Ernest
..... here is Wards rd.
Gardiner Gerald (Brakeville)
..... here is Hatherley la

KING-TURNER MISS AGNES,
private school for backward &
delicate children (Hatherley Brake).
Telephone 3539

Payne Hy. (Hatherley cott)

Burilton cottages.

- 1 Challenger Edwd. Herbt. bldr
2 Styles Walter
3 Davis Allan
4 Joynes Mrs

Abbots cottages.

- 1 Brown Charles Henry
2 Cole Arthur George
3 Biggs Mrs
4 Davy Bertie Edward
5 Stew William
6 Savage Mrs

7 Elmes Chas
8 Cole Misses
9 Little Walter William
..... here is railway bridge.
.. here is second railway bridge ..
..... here is Shelburne rd.
Oliver Christphr. (Dean Close cott)

**Dean Close School Masters'
Houses.**

Moule Geo. Wm. B.A. (Royston)
Westcott Fredk. Geo. K., B.A.
(Royston)
Hoare E. (Royston)
Knowles F. (Royston)
Judson Wm. B.A. (Hatherley ho)
Brian Fredk. Regnd. Hugh M.A.
(Hatherley ho)

3 Wild Oliver Hilton
5 Huddart William Stoddart
6 Welldon Rev. Maurice Edwd. M.A.
7 Folland Hy. Philip
8 Smith Percy Tyler
9 Allardyce Maj. Arthur J
10 Twist Rev. Geo. Cecil M.A.
11 Dudin Hy. W
12 Stevenson Rev. William Hy. M.A.
Hind Mrs. (Ermington)
Harrison Mrs. H. C. (Westal
Court farm)
Tabner Jsph. Hy. (Ombersley
cott)
Ryland Mrs. (Ombersley)
Turnour Miss Muriel, private
hotel (Hatherley lawn)

HATHERLEY ST. from Andover
rd. to Princes rd. MAP E E 5.

West side.

1 White Henry Thomas
2 Johnson Albt. Chas
3 Bowen William Henry
4 Hawker William Drury, sexton
of St. Stephen's
5 Peart Henry
6 Moon Joseph T. chimney sweeper
7 Clarke Sidney Jas
8 Akers Herbert Richard
9 Davis Victor Geo
10 Greening Mrs
11 Newman Thomas
12 Richards Miss
13 Minchin James
14 Waldron Wm. cars for hire

15 Tavener Mrs
17 Jelfs Fredk. C. upholstr. (workshp)
17 Challenger Wm. Thos

East side.

18 Talbot Hy. Finch
19 Jaynes Douglas Thos
20 Comley Mrs
21 Middlemiss Mrs
22 Smith Archibald John J
24 Driscoll Edwd
25 Preece Harold Frank
26 Morris Raymond Job
27 George Mrs. K
28 Humphries William George
29 Sellwood Fredk
30 Harris Walter John
31 Barker Mrs
32 Thick Wm. Hy
33 Hawker Albt
34 Powell Miss
35 Bell Frank Wm
36 Lovell Tom Fredk
37 Painter Frank Wm. beer retailer

HATHERLY VILLAS.

See Andover road.

HAWARDEN PARADE.

See St. Paul's road.

HAYWARDS' ROAD, from Lon-
don road to Battledown approach.
MAP C 7, D 7.

West side.

2 Norman Thos
4 Green Jn. Edwd
6 Moore Chas. Edwin, upholsterer
8 Mitchell Charles
10 Van Coillie Omer
10 Van Coillie Madame J. dress ma
12 Baldwin Alfred George
14 Wingate Sidney
16 Gwilliam Charles M
18 Ballinger Miss
20 Davies Clifford Cambray
24 Buckingham Thomas
26 Smith Wm. Bolton
28 Bond Wm. Jas
30 Boulton William Power
32 Davis Augustus George
34 Bishop Sidney Ernest
36 Farmer Walter
38 Martin Harry Frank
40 Arter Miss S. A
42 James Cecil

HAYWARDS' ROAD—continued.
 44 Bayliss Alec V. bldr
 46 Leopard William H
 46 Premier Photographic Service
 (W. E. & A. Leopard)
 48 Leopard Wm. Edwd
 50 Marquis Jas. Thos
 52 Grace Edward S
 54 Nation Hy. H
 56 Harding Frederick H
 58 Wilson Mrs
 60 Miles Mrs
 62 Spencer Frederick
 64 Morgan Albt. Cyril, sen
 66 Griffiths Benjamin

Nash cottages.

3 Cox Rollinson David
 2 Davy Albert
 1 Luty Arth

Jones William (Sunningdale)
 Young Stephen W. (Sunninghill)

East side.

Vevers Miss (Woodstock)
 Parr Arthur John (Somerford)
 Marsh Miss (Hilldon)
 Bullock George Henry (Craig Angus)
 Franklin Chas. (Ludlow)
 Bond Frederick George (Briarley)
 Jones Herbert (St. Brandan's)
 Van Neste M. (Wellscot)
 Dennett Horace J. (Raysvil)
 Baxter Raymond J. (Oscarville)
 Palmer Percy O. (St. Elmo)
 Short William J. (Elmdale)
 Lewis Thos. Hy. (Holmeside)
 Wright Alfred G. E. (Beechdale)
 Dance Ronald Lindley (Mapledale)
 Whittaker Misses (Heatherbrea)
 Smith Mrs. (Myrtledeane)
 Enstone Mrs. S. J. (Halesleigh)
 Holder Miss B. (Fairford)
 Darling Mrs. Ella, corsetiere (Bredon)
 Mills Rev. Dennis J. (Baptist)
 (Silverton)
 White Job Wm. Thos. (Coniston)
 Lawrence Walter John (Holmleigh)
 Bullock George William (Mayfield)
 Thomas Geo. Hy. dairyman (Ewans farm)
 Tilt Leslie Thos. (The Bungalow)

HEARNE ROAD, Charlton Kings,
 from London road to East End
 road. MAP D 9.
 Martyn Alfd. Wm. (The Hearne)

HEARNE VILLAS.

See Church street, Charlton Kings.

HEATH'S COTTAGES.

See Swindon road.

HENRIETTA ST. from 161 High
 st. to St. Margaret's rd. MAP C 5.

West side.

2 & 3 Haslum Fredk. saddler
 4 Morris Jas
 5 Hayward Tom, saw sharpener
 6 Wixey Wm. Jn. hairdrsr
 7 & 8 Coates Archbld. Hy. undertkr
 8a, Gough Jn. Hy
 9 Fegan Jn
 10 Watson Wm
 11 Weddel & Co. Ltd. who. butchers
 12 Griffin Miss
 13 Cooper Mrs. Olive, tobconst
 14 Bradfield George, accountant
 15 Braine Mrs. Eliz. cork cutter
 16 Simmons Mrs
 17 Reynolds Harold Josph

18 & 19 **TOWNSHEND W. H. &
 SONS**, oil & color & glass &
 lead merchants. T N 2629.
 See advertisement

20 Clifford Mrs
 21 Brown William James, boot makr
 22 Baynham Louis Clarence
 23 Blackmore Geo. Raymond
 24 Staple Albt. Fras
 25 Thompson Ernest
 26 Welch William
 27 & 28 Boar's Head P.H. Mrs. Anna
 J. Allen

29 Taylor Ernest Arthur, grocer

East side.

Cheltenham Original Brewery Co.
 Ltd. (The), brewery. See advt
 Worcester & Midlands Ice Co.
 Ltd. cold storage
 Swift & Co. Ltd. wholesale meat
 salesmen
 32 Armour & Co. Ltd. wholesal
 meat salesmen

HEPWORTH CHAMBERS.

See High street.

HEREFORD PASSAGE.

See Hereford place.

HEREFORD PLACE, from Rod-
 boro villas, Swindon road to
 Roebuck cottages & High street.
 MAP C 5.

East side.

2 Nealon Mrs. E
 3 Hopkins Mrs
 4 Smith Mrs. S
 5 Clark Wm. Jn
 6 Stroud Charles
 7 Lippett Mrs. E
 8 Brotherick William
 Eggleton Edwd. A. bldr. (works)
 14 Turner Thomas
 15 Poole Mrs
 16 Wellfair Nelson
 17 Peters John James
 20 Fennell George

Hereford passage.

1 Hunt Chas
 2 Herbert Alfd
 3 Close Wm
 6 Green Mrs
 here is High st

West side.**Nailsworth terrace.**

1 Newman Edwin
 2 Taylor Miss
 3 Nelder Thomas Daniel
 4 Dix William James
 5 Hayward Ernest Geo
 6 Webb Wm
 7 Harris Mrs
 8 Kear Mrs
 9 Steger Mrs
 10 Herbert Arthur
 11 Webb John
 12 Partridge Arth. Geo
 13 Cooke George Percy
 14 Clapham William Edwin
 15 Jenkins Percvl. Cyril Alex
 16 Hyde Frederick
 .. here are Roebuck cottages ..

HERMITAGE ST. from 216 Bath
 rd. to Exmouth st. MAP E 6.

East side.

1 Barnes William
 2 Davis David
 3 Cambridge Cecil
 4 Smith Mrs
 5 King Lionel
 5a, Davis Chas. David
 6 Freebury Mrs

7 Bedwell Mrs
 8 Spiller Herbt. Victor
 9 Jenkins Mrs
 10 Baylis Mrs
 11 Reichelt Ernest Albert
 12 Harmer Albert
 13 Brooker Mrs
 13a, Wright Fred
 14 Green John Allen
 15 Studd Hy. B
 16 Jennings William
 17 Eagle Albert
 18 Gore Thos
 19 Ling Mrs. M
 20 Rose Thomas
 21 Jelfs Albert E
 22 Tandy Mrs
 23 Wood Mrs

West side.

26 Fairfax Frederick
 27 Turner Frederick
 28 Johnson William
 29 Pearce Samuel
 30 Critchley Wm. Hy
 31 Hughes Miss
 32 Small Albert Charles
 33 Jackson William Henry

HESTERS WAY, from Arle to
 Gloucester road. MAP C C 2.

Cocks Wm. farmer (Fiddlers grn)
 Crisp Jesse, market gardener (The
 Poplars)
 Challenger Gordon (Charmion)
 Fletcher Edgar (Hesters Way farm)
 Gabb Frederick Thomas, market
 gardener (Ivy cottage)
 Godwin Mrs. M. J. market gardener
 (Tichborne villa)
 Godwin George, market gardener
 (Rothdale)
 Greening Arth. (Hesters Way farm)
 Grinnell Fredk. market gardener
 (Springbank cott)
 Hacker Frederick, market gardener
 (Bungalow)
 Hacker E. (Mrs.), Indry. (Bungalow)
 Lees Thos. farmer (Elm farm)
 Howell Ernest, market gardener
 (Woodbine cottage)
 Jardine Mrs. W. (Redgrove)
 Kearsy Albert, market gardener
 (Hope cottage)
 Kearsy Fredk. market gardener
 (Springbank)

HESTERS WAY—continued.
 Nunney Fredk. farmer (Harthursfield)
 Owens Miss S. N. (The Bungalow)
 St. Mark's Mission Church, Fiddlers
 green
 Short Sydney (Fiddlers Green lodge)
 Shropshire, Worcestershire &
 Staffordshire Electrical Power Co

HEWLETT COTTAGES.

See Hewlett road.

HEWLETT PLACE, from Priory
 street to Hewlett st. MAP C 6.
 South side.

- 1 Peart Ernest Charles
- 2 Hess Mrs
- 3 Jones Mrs. E. A
- 4 Robins Walter, beer retailer
- 5 Godwin Albert William
- 6 Nicholls George
- 7 Bishop Thos. Jas

North side.

- 8 Willett Mrs
 - 9 Webb Mrs
 - 9a, Sharp Arth. Wilfred
 - 10 Speck William
 - 11 Bryant Mrs. Mary, wardrobe dlr
 here is Sidney st
- Safe Thomas, builder (works)

Alma cottages.

- 1 Timbrell Henry George
- 2 Gough Ernest George
- 3 Creed Ernest D

HEWLETT ROAD, from Hewlett
 st. to boundary. MAP C 6, B 7, B 8.

East side.

- here is Duke st
- 1 New inn, Cecil Chas. Channon
 - 3 Dark Ivor
 - 3 Gillett Chas. D. butcher
 - 4 Gillett F. & R. confctrs
 Elliott Edwd. (3 Hewlett cotts)
 Barnfield Mrs. (5 Hewlett cots)
 Gilbert Misses (Dursley lodge)
 Tandy Walter H. electrical en-
 gineer (Mountford lodge). See
 advertisement
 Hayward William, house fur-
 nisher (Leighton house)
 here is Leighton rd
- Smith J. M. & Sons, decorators
 Smith Archbld. Evan (Rowanlea)

Dex Albert (Bransford)
 Greening Leonard Stanley (Maryville)
 Gloucester Co-operative & Industrial
 Society Ltd. grocers
 here is Brighton rd

Yates & Sons (Seeds) Ltd. seedsmen
 Dighton Frank (Beech Hurst)
 Greenwood Jn. (Glenvale)
 here is Eldon rd

Griffiths Miss (Ivydene)
 Harvey Melville (Laurel dene)
 Arnold Edmond (Churchill lodge)
 here is All Saints' terrace
 Morgan William John (Gleneldon)
 Nicholson William (Eldon lawn)
 Littlely Wm. Hy. (1 Nevil villas)
 Buck Chas. Fredk. (2 Nevil villas)
 Thomas Mrs. (Hewlett villa)
 Wilkes Fredk. Chas. (Durham villa)
 Hughes William Alfred (Pendine)
 Schofield Mrs. F. (Reddington).
 Roberts Mrs. (Forest Ferns)
 Penoyre Misses Baker (Teme ho)
 McArthur Mrs. K. (Teme ho)
 Philp Phillip T. (La Felipa)
 Tickell Charles (Eddystone)
 Morris Rd. Fras. (Tresco)
 Watson Walter Geo. (St. Kilda)
 Milner Cyril E. T. (York cott)
 Telling Harry (Thornbrook cottage)
 here is Hales rd

Cheltenham Hospital for Children
 (The) (for particulars of staff
 see entry in Official section)
 here is Oakley rd

O'Sullivan A. E. (Glenrise)

West side.

Pates W. T. & Sons, builders (Tudor
 house). See advertisement
 Andrews Henry, basket maker
 (Photo cottage)
 Webb R. & Son, grocers, & post office
 Webb Mrs. Annie, greengro. (Baden
 ho)
 here is St. Anne's terrace
 Arkell John (Jersey lodge)
 here is Fairview rd

..... here is All Saints' rd

Jersey place.

- 1 Judge's (A. Weaver, propr.),
 baker
- 2 Addis William
- 3 Smith Miss
- 4 Empleton Chas

5 Mallinson Reguld. Fredk
 6 Saxby Austin Clare
 7 Bond Cuthbert Horatio
 8 Major Miss
 9 Firth Mrs

10 Longland Fras. Hy
 11 Wheeler William John
 12 Higgins Mrs
 13 Marsden Rev. Thos. Arth.
 Stephen (curate of All Saints?)
 14 Roberts Francis E

Jersey gardens.

- 1 Hussey Harry
- 2 Harrod Archibald Walter Chas.
 motor engineer

Feaver Mrs. (Moville)
 Palmer Wm. (Langdale)
 Jones Mrs. Wilyn (2 Glen Fern villas)
 Rimell Rd. F. T. (1 Glen Fern villas)
 Baker Jn. (Cotsville)
 MacQuaide Mrs. T. B. (Lamorna)
 Dunford Arthur (Harnham)
 Webb Arthur (Mercara)
 here is Jersey avenue

Ewbank Miss (Lowood)
 Price Chas. Hy. (Walton)
 Price A. J. & Sons, organ builders
 (Walton)

Wilding Misses (Pembroke)
 Penson Capt. Alfd. (St. Margaret's)
 Wild Mrs. (Ariel lodge)
 Barnfield A. florist (Landour). See
 advertisement
 Walker Mrs. (Hartville)
 Bennitt Mrs. (Heathercroft)
 Jones Wm. Thomas (Russborough)
 Manning Rt. T. (White gates)
 Lonsdale Mrs. (Almora)
 Waite Frank (Kildare)
 Walker Mowbray (Rydal)
 Chapman Misses (Hazeldale)

..... here is Pittville Circus rd

Dobson Richard Rhimes (Berk-
 hampstead)

..... here is Cleeve View rd

Greyhound inn, Mrs. Jane Walter
 Warren David Thos. (1 Berthacot)
 Rea Percy (2 Berthacot)

..... here is Whaddon av

..... here is Cemetery rd

Shelps William Henry (Falsfield)
 Danbney Wallace A. (Berkeley cott)
 Davis Wallace Alfd. (Laventie)

Hewlett Arms P.H. John Sherman
 Green
 Williams Frank (Orchard house)

Battledown cottages.

- 1 Floyd Charles John, jeweller
- 2 Davis Sidney
- 3 Daves Miss
- 4 Leighton Edward Thomas

Hill View villas.

- 1 Morris Wm. Chas
- 2 Brewster William John
- 3 Green William Augustus
- 4 James Mrs

Grove Sidney R. (1 Harp Hill villas)
 Ashcroft Wm. (2 Harp Hill villas)
 Cowie Misses (Carfin)
 Thody Wm. Hy. (Cloud haven)
 Keen Frank (Kyngestunne)
 Hill Albt. Jas. (Hewletts Reservoir)
 Cheltenham Corporation Water
 Works
 Loud Edward, dairyman (Lower
 Hewletts farm)

HEWLETT STREET, from High
 st. to Hewlett rd. MAP C 6.

East side.

- 1 Wheway Jsph. & Co. cycle agts
- Westborough Reguld. W. (Berke-
 ley lodge)
- Westborough Jsph. Fredk.
 (Berkeley lodge)
- Berkeley Garage (Reguld. W.
 Westborough)
- Ballinger Edwin (Cloveley ho)
- Welch Mrs. (Stanley ho)
- Woodward Geo. P. (Hewlett ho)
- Sellick Austin P. (Carfax)
 here is Hewlett pl
- Winnett Geo. (Elmsleigh)
- Apperley Chas. (Sefton)
- Dymond Desmorro (Rington)
- Parry Albt. Fredk. (Fairholme)
- Smith Arth. Edwd. aparts. (Ex-
 mouth ho)
- Clifford Miss (Rendcombe lodge)
- Lander Wm. Geo. (Ingleside)
- Neale Mrs. (Hillview cott)
- 9a, Cheater Mrs.
 Davis Hy. Chas. greengro. (Keyn-
 sham ho)
- Tibbles Wm. Geo. coach bldr.
 (works)

Telephone: Cheltenham 3315

GRIFFITHS BROS.**Builders ^{and} Decorators**Repairs of every description
Estimates free

OFFICES AND STORES:

**No. 1a HIGH STREET
CHELTENHAM**

Workshops: KEYNSHAMBURY ROAD

HEWLETT STREET—continued.

Carlton place.

- 1a, Viall Ernest, cycle engr
1 Meek John
2 Edwards Mrs
3 Carter Sidney Herbert

Taylor's (A. H.) Butchers' Hide,
Skin, Fat & Wool Co. Ltd. (wool
department)
Stephens Chas. Albt. (Malthouse cot)
Smith John Henry (Carlton cottage)
Adams Mrs. B. E. (Glenthorne)
Billings Miss (Fairbank)

..... here is Carlton st

Voak Jas. Sidney (Frankfort lodge)
West John D. (Palsgrave lodge)
Addis Thos. (St. John's lodge)
Fletcher Rt. Fredk. (St. Albans lo)
Pratley Charles W. (Belleville)
Hastings Misses (2 St. Albans villas)
Clarke Mrs. (1 St. Albans villas)

..... here is Duke st

West side.

Bardwell Hy. Edwd. bldr. (Berkeley works)

Sussex place.

- 1 Bellamy Mrs
2 MacKay Chas
3 Hartland Henry Hill
4 Wood Stephen Cansick
5 Wood Stephen Cansick, grocer
6 Cook James Alfred
7 Tidd Sydney Edwd. tobacnst
8 Blue Bird Cafés Ltd. bakers
8 Neale Raymond J
9 Castle Walt. Thos
10 Rudder Jn. W. watch mkr
10a, Gregory William John, fruiterer
12 Hawley Thomas Herbert, chemist

..... here is Albion st

Hawker Rt. Wm. (Langwith)
Ballinger Albert E. (Prescott)
Renny Miss (Torfels)
Hooper Mrs. F. H. (Holme Garth)
Radford Percy Jas. (1st. Anne's villas)
Price George Courtenay (2 St Anne's villas)

Norman Frank (Rosemead)
Cuss Henry (Wyndcliffe)
Mundy Herbt. (Langatta)
Richardson Sydney (2 Lennox villas)
White Miss (3 Lennox villas)
..... here is St. Anne's rd

HIGGS' COTTAGES.

See Alstone lane.

HIGH STREET, from London
road to Tewkesbury road. Map
North side.

..... here is Hale's rd

- 1 Hutcheon Alexander Brown
M.P.S. chemist
1a, Griffiths Bros. builders & decorators
(offices & stores). See advertisement
2 Gloucestershire Dairy Co. Ltd.
See advertisement
2a, Wright Miss E. L. ladies' outfitter
3 Eastmans Ltd. butchers
3 Milner Ralph
4a, Hodgson Wm. hairdrrsr
5 Reeves Frank Saml. fruiter
4 Hoskins Witr. H. boot repr
5 Martin Frank, newsagt
6 Batten's Stores, grocers, & post office

6 Batten Mrs. S. J. corsetière
..... here is Keynsham st

- 7 Watkins Wm. H. grocer
7a, Tandy Charles, fruiterer
8 George's Ltd. caterers

Keynsham bank.

Minett Mrs. (Cedar lodge)
Holms Jn. M., C.S.I. (Farringford)

- 4 Bubb Wm. Neale
3 Peel Miss
2 Forbes-Robertson Mrs
1 Lawrence Arth

Snowdon mansions.

- 1 Vickridge Fredk. Michl
3 Musto Mrs

Pepper Hy. Blown (Heronden)
Doxey Mrs. (Heronden)
.. here is Sydenham Villas rd ..
Waghorne John (Spring grove)

Oxford parade.

- 1 Cottrell Henry Thomas
2 Davis Mrs. M. B. board residence

CHELT.

- 3 Renforth Scarr Mrs
4 Loxton A. Horton
5 Rice Fredk. Alfd, dentist
6 Fort Miss
..... here is Oxford st ...
7 Thompson Geo
7 Hutcheon Alex. Brown
7 Welch Mrs. E. A
9 Coop Roy
10 Richardson Rev. John L., M.A
11 Davey Samuel
11 Davey Miss E. aparts
12 Griffiths Mrs. G. P

Priory parade.

- 1 Chawner Mrs
1 Willett Saml. Bland
1 Stephens Geo. Stapleton
1 Gould Cyril G
2 Morton Miss
3 Law Mrs
3 James Edwd. P
3 Ellis Mrs
3 Bond Mrs
4 Taylor Mrs. Stanley
..... here is Priory st

St. Mary's College Hostel (The Priory)

Priory buildings.

- 3 Dance Wm. Jn. haulage contret
2 Willett Jn. Fredk
1 Goatman Charles

Oxford buildings.

- 1 Seward Miss
2 Cook Mrs
3 Hayward Arth
4 Ashton Mrs

..... here is Hewlett st.

Berkeley place.

- 1 Munslow James T. apartments
2 Phillips E. Vaughan
3 Dicks & Sons Ltd. (staff hostel)
4 Frye Theodore Nicholas, aparts
5 Allen H. Sandeman B.Ch.
Cantab., F. R. C. S. Eng.,
L.R.C.P. physician & surgeon.
Telephone No. 2153
..... here is Berkeley st

- 6 Maisey Frank E. archtct
6 Maisey Miss
7 Harper Misses, apartments
8 Gabb Mrs
8 Garne Mrs
9 Jacobs Herbt. Osmond
9 Phelps Jas
10 Elliot Mrs. S. E

Use—
ELECTRICITY

And you WILL be satisfied—

IF

Installed by

R. COOMBS

66 HIGH ST., CHELTENHAM

TEL. No. 4188

REGISTERED ELECTRICAL CONTRACTOR

HIGH STREET—continued.

The Strand.

55 Belle Vue Hotel (H. G. Newton, propr)

Belle Vue lawn.

1 Chandler John Edgar
1 Gloucestershire Surgical Appliance Co. (The)

The Strand.

58 **HOPWOOD W. & SON**, seed merchants

59 Slader & Co. house furnishers
60 The Old Swan hotel (Thomas Piper, proprietor)

61 Blue Bird Cafés Ltd. bakers
61 Harman Charles

62 & 63 **RADWAY M.** wholesale & retail tobacconist & confectioner

64 Hooper Miss Emily, registry office for servants

64 Stanford Wm. Churchman, fruiter
..... here is St. James' st.....

65 Cooper's Arms P.H. Mrs. Eliz. Woodward

66 Coombs Reginald, electrical engineer. See advertisement

67 & 68 **SMITH SELIM** M.B.E.S., B.U.A. complete funeral director; cremation & embalming. Tel. 2113

69 **BELL MISS F. Z. M.** refreshment rooms

70 & 71 Dobell John & Co. Ltd. wine & spirit merchants. See advt
..... here is Grosvenor st

72 **ILES & SON**, newsagents

72 Iles Leslie A

73 Willett Philip Owen, stationer, & post office

74 Knight & Hutchings, tailors, outfitters & shirt makers. Tel. 3727. See advertisement

75 & 76 Adams R. T. draper

77 **WOODWARDS**, musical instrument, pianoforte, gramophone & radio showrooms. Phone 2512

77 Garnick Miss Mary E. teacher of pianoforte & violin

77a, Dickins Charles Ltd. tobacconists
78 Davis Charles, manufg. confectioner
79 Steel Thomas & Son, boot makers
79 Outhwaite Frederick D
80 Campbells, wallpaper mers
81 Cropper Jas. tobacconist
82 (rear of) Watkins Edwd
83 Star Tea Co. Ltd. provision mers
83 Fox Lewin
84 Mac Fisheries Ltd. fishmngers
81 Tibbles Owen

..... here is Grosvenor ter

84a, Mann Edgar, jeweller

84b, Mann & Son, coal mers

84b, Mann Alfred W

85 Leopold F. B. confectioner

86 **BARNETT CHARLES & SONS**, fishmongers & poulterers. Tel. No. 3138

87 Green Edwinton & Sons, gun makers

88 Cheltenham Motor & Cycle Co. motor & cycle engineers. Telephone 2166

89, 90 & 91 Gloucester Co-operative & Industrial Society Ltd. (W. Montgomery, sec.), provision mers. &c

.. here is Grosvenor pl. south ..

92 Hall's (Harry St. Clair Hall, propr.), fishmongers

92a, Cottingham Edwd. H. fruiter

93 Smith Geo. Mence Ltd. hardware stores

94 Gough & Edwards, house furnishers

95 Parker C. & Co. Ltd. dyers & cleaners

95 Higgs Arthur King, art dealer

.... here is Wellington passage

96a, Dickins Charles Ltd. confectioners

96 Dickins Charles Ltd. tobacconists. (reg. office)

97 Royal hotel (Trust Houses Ltd)

97 Cheltenham Angling Club (T. R. Pritchard, sec. & treas)

The Tourists' Garage (Royal Hotel yard). Telephone 3225

98 Slatyer & Stopforth Ltd. chemists

98 Stopforth Fred

Liverpool place.

1 James Mrs

1 Keen Miss

CHELT.

2 **HAINES & STRANGE**,

motor car agents, automobile engineers, garage painting & coach building work & all accessories (head office). Telephone Nos. 3024 & 3025

2 Gresham Fire & Accident Insurance Society Ltd. (Regnid. F. Mallinson, branch mngr.) (Liverpool chmbrs)

3 Jones Harry Fras. dancing academy

3 Dunlop Rubber Co. Ltd. motor tyre manufers

100 Liverpool Wine Stores, wine mers

101 Mason Geo. J. Ltd. provision mers

102 New G. H. & Son, tea dealers

103 Farrar Wm. D. coal mer

103 Ash's Domestic Agency, servants' registry office

104 Jacobs & Smith, furriers

104a, Bailey Edwd. M. photographer

105 Steel H. E. Ltd. garage

..... here is The Arcade

107 Barclays Bank Ltd. (Rd. H. T. Palmer, mngr)

107 Sparrow Geo. Mark

108 Dunn G. A. & Co. Ltd. hatters
..... here is Winchcomb st

109 Lawley's Ltd. china dlr

110 Marks & Spencer Ltd. stores
111 **BECKINGSALE ALBERT**, shirt maker & hosier. Phone 2706. See advertisement

112 Wright Frederick Ltd. tobacconists

113 **CROWN HOTEL** (Sylvanus Windridge). Telephone 2363

113a, Palace Picture Theatre (W. G. & E. J. Vickery Ltd. proprs)

116b, **GARDNER'S (CHELTENHAM ORIGINAL BREWERY COMPANY LIMITED)**, wine & spirit merchants. Telephone 3103. See advertisement

116 **LAMB HOTEL** (Mrs. Ada Brownell, manageress). Telephone No. 293111

Corn Market (Thursday).

1 Martin F. C. & Sons, corn mers

2 Silcock R. & Sons Ltd. cattle cake mers

EST. 1886**PHONE 4242****"THE FAMOUS,"**

MEN'S OUTFITTERS, -
SCOUT & SCHOOL FITTERS,
MOTOR CLOTHING -

We have supplied many thousands of Outfits.
 Untearable Tweeds for School Wear

ONE ADDRESS:**350, 351 HIGH ST., CHELTENHAM****HIGH STREET—continued.**

- 3 Healing S. & Sons, corn merchnts
 4 Comely T. & Sons, corn merchnts
 5 Robinson T. & Co. (Gloucester)
 Ltd. corn mers
 6 Olympia Oil & Cake Co. Ltd.
 cattle cake mers
 7 Fawkes Brothers, corn merchnts
 8 Townsend R. & Co. Ltd. corn mers
 9 Foster Bros. cattle cake mers
 11 West Midland Farmers' Associa-
 tion Ltd. corn mers
 12 Bibby J. & Sons Ltd. cattle cake
 mers
 13 Cowcher Wm. & Son, corn mers
- 116a, **EDWARDS F. H.** gentlemen's
 outfitter (adjoining Lamb hotel)
 116a, Gorton Arth
 117 Johnson Brothers (Dyers) Ltd.
 dyers & cleaners
 117 Miles Alfd. Ltd. garage
 117 Employers' Liability Assurance
 Corporation Ltd. (N. G. Ras-
 bach, resident inspector)
 117a, Francis Geo. Baden Pitt
- 117a, Young Max
 118 **GOODSONS LTD**, costumiers
 & furriers
 119 Oliver George, boot maker
 119½ Maypole Dairy Co. Ltd. butter
 merchants
 120 Alexandre Ltd. tailors
 120 (rear of) Norman Frederick
 Ltd. bookslrs
 121 Saqui & Lawrence Ltd. jewellers
 here is Pittville st.
 122 Flemons H. W. fancy draper
 123 & 124 Stead & Simpson Ltd.
 boot manufacturers
 123 & 124 Hosey William George
- 125, 126, 127 & 128 **LANCE JOHN
 & CO. LTD.** drapers, cos-
 tumiers, house furnishers &
 undertakers. Telegrams,
 "Lance, Cheltenham;" Tele-
 phone 3570
 Boots The Chemists (Boots
 corner)
 here is North st

ESTABLISHED 1854.**WILLIAM HANDS & CO.**

(Proprietor: Harold F. Hands, M.P.S.)

CHEMISTS,

Drugs, Medicines and -
 Pharmaceutical Products
 of the highest quality. -

TRUSSES,
 Surgical and
 Toilet Requisites.

EXCLUSIVE PERFUMERY.

Photography a Speciality. Developing & Printing.

152 HIGH ST., CHELTENHAM.

- 134, 135, 136, 137 & 138 Ward E. L.
 Ltd. drapers
 139 & 140 **BLACKBURN'S LTD.**
 gents' outfitters
 141 Leopold F. B. confctnr
 142 Kingston C. butcher
 143 Jacksons Ltd. batters
 .. here is Rose & Crown passage ..
 144 Gallop Percy C. baker
 145 Halford Cycle Co. Ltd. cycle
 accessory dlrs
 145 Giles Fredk. J
 147 Dickens Charles Ltd. tobccnsts
 148 & 306 Bloodworth Nathaniel &
 Co. Ltd. bakers
 148a, Watts Chas. gents' outfitter
 148a, Hazlewood Marcus & Co.
 certified accountants & in-
 corporated secretaries (Centre
 Stone House). Telephone 3308
 here is Bennington st.
 149 Davies David, ironmonger
 150 Best Miss Florence M. florist
 150 Hawkes Mrs. Ethel, ladies'
 hairdrrsr
- 151 Tarr & Son, pork butchers
 152 **HANDS WILLIAM & CO.**
 (Harold F. Hands M.P.S. pro-
 prietor), chemists, surgical &
 toilet requisites. See advert
 152a, Cheltenham Cabinet Works
 Ltd. (The)
 here is Oxford passage
 153 N. B. Shoe Warehouse (The)
 (Norman Robbins, mngr)
 153 Hale Ernest
 154 Harvey Bros. F.B.O.A. opticians
 155 Evans & Co. drapers
 156 Currys Ltd. cycle dlrs
 156 Underwood Elliott Fisher Ltd.
 typewriters
 Cheltenham Grammar School
 (R. R. Dobson M.A. head
 master; Edwin Rd. Richings,
 bursar to the governors)
 here is entrance to Cheltenham
 School of Arts & Crafts & the
 Evening School of Commerce,
 Science & Technology....
 159 Radway William

HIGH STREET—continued.

- 160 **THE CHELTENHAM ORIGINAL BREWERY COMPANY LIMITED**, brewers. Telephone Nos. 3017 & 3018. See advertisement
- 161 & 162 **FLEECE FAMILY & COMMERCIAL HOTEL** (Mrs. M. B. Turner, manageress). Telephone No. 2731
- here is Henrietta st
- 163 Miller A. P. ironmng'r
- 164 Allaway Lancelot A. wireless engineer
- 164a, Ritchie Jas. Walker
- 165 Hall T. & Son, central fruit stores
- 166 Ryder R. J. Harris, tobacconist
- 167 Wright Cycle Co. cycle makers
- 167 Slocombe Albert Edward
- 167½ Smith Brothers, house furnshrs
- here is Griffith gdns
- 168 Tinkler & Co. basket manuf'rs
- 169 **STEEL ANTHONY J.** wholesale & retail confectioner & tobacconist
- 169 Stevens Geo
- 170 **HOLTAM & SONS**, fish merchants & herring curers. Telephone 3430
- 170 Holtam Mrs
- 170 Green's Bacon Stores, provsn. mers
- 171 Full Moon hotel (Mrs. Olive J. Wilson, proprietress)
- 172 & 173 Dicks & Sons Ltd. house furnishers
- here is St. George's st
- 174 & 175 Foster Brothers Clothing Co. Ltd. clothiers
- 176 St. George's Temperance hotel (A. Davis, propr)
- 177 A B C Meat Supply (Albt. Hy. Flay, propr.), purveyors
- 178 **IDMISTON HOUSE—OFFICES** (Major W. Bowle Evans) (garage & lock-ups). Tel. 2074
- 178 Inland Revenue Office (E. J. Mitchell, H.M. inspector of taxes) (Idmiston ho)

- 178 **GENERAL ACCIDENT FIRE & LIFE ASSURANCE CORPORATION LTD.** (William G. Barnes A.C.I.I. resident inspector) (Idmiston house). Telephone No. 4240
- 178 Church of Jesus Christ of Latter-Day Saints
- 179 Lloyds Bank Ltd
- 180 & 181 **HARVEY T. W. & SONS LTD.** wholesale & retail ironmongers. Telephone 2183. See advertisement
- 182 Jackson's, motor garage. See advertisement
- 182 Morgan Chas. F. ladder mkr
- 182 Page Miss L. fruiter
- 183 Townsend R.R. ham & beef shop
- ... here is St. Paul's st. south ...
- 184 Bramley Arth. beer rethl
- 185 Hinch George, boot repairer
- 186 Poole Philip, fried fish shop
- 187 Hinch George, leather merchant
- 188 Nealon Miss A. toy dlr
- 188 Dymond Louis Victor
- here is Normal ter
- 189a, Smith George
- 189 Boots The Chemists
- 190 De la Hoyde Miss Doris, fancy draper
- 191 Cousins Harry, leather mer
- 192 Hinton F. W. & Sons Ltd. fruit merchants
- 193 Pritchard Arth. Jn. tobacconist
- 194 Bass Robert M. confectioner
- 196 Lusty Louis Edwd. oil merchant
- 197 Ride W. & Co. Ltd. corn merchants. See advertisement
- 197 Clements Alfd
- here is King st
- 198 Eliston Wm. Jn. wholesale gro
- 199 Sykes Newton A. T. refrshmnt. rms
- 200 & 201 Hamlen Alec H. cycle dlr
- 202 Mouldsdales Edward H. hair drssr
- 202a, Dickins Charles Ltd. tobccnst
- 202a, Waite Mrs
- 203 Knowles George, boot maker
- 205 Poole Albert, fried fish shop
- 206 George inn, Wm. Pope
- here is Milsom st
- 207 & 209 Short Thos. H. pawnbrokr
- 207-209 Partridge Jas
- 210 Matthews Mrs. Florence, confr

- 211 Dayus Edwin, marine store dlr
- here is Hereford pl
- 212 Wakefield Edwin, general dlr
- 213 Ashcroft Jn
- 214 Whitford Arthur John, saddler
- 215 Green's Bacon Stores, provsn. mers
- here are Roebuck cottages....
- 216 Mudway Charles M. butcher
- 216a, Wood Mrs. Gladys, dairy
- 217 Strouger & Co. pork butchers
- 217 Hedley Jas
- 220a, Nealon Albt. Hy. I. coal mer
- here is Phoenix passage ...
- 221 Evans Mrs. Alice, lodging house
- 222 Belcher Bernard, tobccnst
- 223 Moxey Alfd. Ward, greengro
- 224 Smith John, buteher
- 225 Folca Chas. F. fried fish shop
- here are Garden cottages....
- 226 Adcock Mrs
- 228 Brown Mrs. Ada G. newsagt
- 229 Tartaglia Mark, confctnr
- here are Bubbs cottages
- 230 Pope Jn. W. shopkpr
- 231 Vizard Mrs. Clara, fruiter
- 232 Attwood Henry, boot repairer
- here is Swindon passage ...
- 233 & 234 Lusty Thomas & Son, hardware stores
- 235 Sperry Sidney A. motor engr
- 235a, Hooper Edwd
- here is Granville st
- Nag's Head P.H. Fredk. Wm. Geo. Andrews
- 236 Bathe Donald G. pork butcher
- 237 Sun inn, Frederick Wakeman
- 238 Gloucester Co-operative & Industrial Society Ltd. grocers
- here is Swindon st
- 239 Horwood Mrs. Annie, draper
- 240 Gerrish Wlfr. Herbt. confctnr
- 241 Davis Charles, greengrocer
- 243 Jackson & Painter, grocers
- here is Whitehart st
- 244 The Bon Marche (Miss E. K. Bayliss, proprs)
- 244a, Piff Geo. C. butcher
- 245 & 245a, Townsend S. G. baker, confectioner & corn merchant. Tel. 2442
- here is Townsend st
- here is Tewkesbury rd
- South side.
- here is Gloucester rd
- 246 **DOBELL JOHN & CO. LTD.** (regd. offices), wine & spirit merchants. See advertisement
- 247 Pratt Frank, baker
- 250 Browning William, beer retailer
- 252 Harris Mrs. H. A. fried fish shop
- 253 Phelps Fredk. Saml
- 251 Wilcox William, hair dresser
- 254 Barrow Reginald V. boot repr
- 255 Horwood Frederick, confectionr
- 256 Bourne Bros. sanitary engrns
- 257 Gurton Lewis Edwd. fruiter
- St. Mary's Cemetery & Chapel
- 258 Spread Eagle P.H. Sidney Fred Robinson
- here is Spread Eagle ter
- 259 Hooper Jesse, wardrobe dealer
- 260 Elliott Mrs. Fanny, news agent
- 261 Walton Mrs. Lois. eating house
- 261a, Sherman Regnd. Jn. confctnr
- 262 Castle Fredk. Charles, grocer
- 263 Hill Charles John
- 264 O'Brien Archie Ethelbert, secondhand furniture dlr
- 265 Cheney Archld. Arth. dairy
- here is Park st
- 266 Wright Geo. Edwin, fishmng'r
- 267 Knight Thomas, buteher
- 268 **CHELTENHAM AGRICULTURAL TRADERS LTD.** (L. G. Hall, managing director), corn, seed & forage merchants. Telephone 3624. See advert
- 268 Hawker Geo
- 268 Hopkins Hy. G. W
- 269 Lloyd Wm. photographer
- 270 Bartlett Frank M. newsagt
- 271 Stanley Leonard, fruiter
- 271 Gutteridge Mrs
- here is Burton st
- 272 Dingley Walter, grocer
- 273 Tayler Frank, fruiterer
- 274 Serman Albt. secondhand furniture dlr
- 274 Freeman Fredk. E. watch mkr
- 274a, Shakespeare hotel, A. S. Elsmore
- here is Grove st
- 276 Iddles & Son, fishmng'rs
- 277 Drinkwater Arthur, pork btchr
- 278 Collins Mrs. U. butcher
- 279 Cook Fred, picture frame maker
- 280 Ashcroft William A. pork butchr

HIGH STREET—continued.

- 281 Sargeant Mrs
 281 Pritchard Alan G. butcher
 281a, Humphries Hubert Jesse,
 greengro
 282 & 283 Burrows & Co. bakers
 284 Horsfall T. boot repr
 285 Nash Harry, dairyman
 286 Jones Jn. fruiter
 here is Elmstone st
 287 United Yeast Co. Ltd. yeast mers
 287 Ellis Albert C
 288 Pleydell Fredk. Wm. butcher
 289 Blunden Jn. Wm. fruiter
 290 Foster Mrs. F. Amelia, draper
 291 Nealon Albt. Hy. ladies' hair-
 drssr
 here is Devonshire st
 292 Evans Miss J. R. confctnr
 292 Birt Wm
 293 Thorndale Mrs. Geo. fruiter
 293 Harris Miss
 294 Colson John, butcher
 294a, Harding Geo. secondhand
 furniture dlr
 295 King's Head hotel, Fredk. Wm.
 Barnes
 296 Yarnold Hy. Thos. pork butchr
 297 Williams George Hy. hair drssr
 298 Royal Oak inn, Jn. Crisp
 Johnson F. & W. who. fruit
 mers. (Royal Oak yard)
 299 Broads, drapers
 300 Davis Chas. manufg. confctnr
 301 & 302 Gardner & Son, ho. furnshrs
 303 Grey Alfred Ernest, news agent
 304 Adcock Paul R. boot maker
 305 Enes Hy. Jn. coffee rms
 306 & 148 Bloodworth Nathaniel &
 Co. Ltd. bakers
 307 Drew Leonard, stationer, & post
 office
 308 Tapp Arthur J. (the noted pie
 shop); & confectioner
 309 Ellis Arthur Henry, grocer

- 310 Taylor Jack, butcher
 here is passage to New st
 311 Williams E. Ivan, house furnshr
 313 & 314 Higgins Harry Ltd. pawn-
 brokers
 here is Ambrose st
 here is St. George's sq
 Dicks & Sons Ltd. furniture
 showrooms
 317 Paynter Archibald V. C. confr
 318 Martin Brothers, wine & spirit
 merchants. See advertisement
 318 Martin Brothers, grocers. See
 advertisement
 318 Martin Guy B
 319 Hillier's Bacon Curing Co. Ltd.
 bacon curers
 319 Creed Fredk
 320 & 321 Cash Clothing Co. (The)
 here is St. George's aven
 322 The Home & Colonial Stores
 Ltd. tea dealers
 322a, Green Mrs. A. ladies' hairdrssr
 322 Long C. M. & Sons, fruiter
 323 Northman's (H. T. Jakeway,
 propr.), butchers
 323a, Dragoon Cycle Co. Ltd. cycle
 manufacturers
 323a, Woodward Geo. T
 324 Pearks Dairies Ltd. grocers
 Dicks & Sons Ltd. (warehouse)
 325 Greig David Ltd. provision mers
 325 Hatch Wm. Jn
 326 Shepherd Max, confctnr
 327 Wright Fredk. Ltd. tobacconists
 328 Melias Ltd. grocers
 here is St. George's pl.
 329 Richards C. W. & Co. drapers
 329 Flavin Mrs
 330a, Payton Arthur T. watchmaker
 330 **DAVIS WILLIAM ALBERT,**
 butcher
 332 Skinner Hector L. boot wareho

- 333 Mason George J. Ltd. pro-
 vision merchants
 333 Dodwell F. C. & Sons, who.
 newsagts
 333 St. George's Hall, Plymouth
 Brethren
 333 (back) Williams J. B. who. grocr
 335 Ambulance Station (St. John
 Ambulance Brigade & British
 Red Cross Society) (S. T.
 Davis, hon. sec.; Wm. G.
 Hill, resident driver)
 336 Turley Miss Louise, confctnr
 337 Lengden & Son M.P.S. chemists
 337 Lengden William A. V
 338 Stubbs Stores, drapers
 338a, Watts Mrs. Sophia L. furrier
 339 Box Harry O. jeweller
 339a, Hayter Thomas, photographer
 340 International Tea Co.'s Stores
 Ltd. tea dealers
 340 Gerard Lloyd Wm
 340 Butler Wltr. Scott
 341 Pugh Herbert W. F. butcher
 342 & 343 Green Arth. C. wine mer
 344 Western Cycles, cycle agts
 344a, Ashworth, Armitage & Elli-
 son Ltd. wallpaper mers
 345 Oliver George, boot maker
 345 Tustin Edwd
 here is passage to Church of St. Mary
 346 Waghorne Bros. butchers
 347 Fisher Oliver, greengrocer
 347a, Poole Wltr. T. acctnt
 348 Holliday & Page Ltd. butchers
 348 Wakefield J. James
 349 Waite & Son, jewellers
 349 Beard Albert John
 .. here is passage to Church of St.
 Mary & Well walk ..
 350 & 351 **"THE FAMOUS"**
 (A. N. Cole, proprietor).
 Practical tailors; men's &
 boys' outfitters. Telephone
 No. 4242. See advertisement
 350 & 351 Cobb Gilbt. Chas
 351a & 352 Woolworth F. W. & Co.
 Ltd. stores
 352 Stewarts Clothiers Ltd. tailors
 here is Church st
 353 Hepworth J. & Son Ltd. clothrs
 353 Hepworth chambers :
 London & Manchester Assur-
 ance Co. Ltd. (Wm. B. Broom,
 mngr)
 Army Recruiting Office (Chel-
 tenham Area) (Regt.-Qmr.-
 Sergt. Fredk. Chas. Martin,
 recruiting officer)
CARNIVAL SUPPLIES CO.
(THE) (E. J. Judge, pro-
 prietress), novelties, fancy
 goods, window dressings &c
 Wright (Ray H.) Art Studio,
 commercial & display artists,
 showcards, posters, window
 tickets & reproduction de-
 signs &c
 354 Dickins Charles Ltd. tobccnst
 357 Hill & Shaw, chemists
 here is Clarence st
 361 Citizen (Gloucester) (Gloucester-
 shire Newspapers Ltd.
 printers & publishers) (printed
 daily) (branch office)
 361 Dodwell F. C. & Sons, newsagts
 here is the Colonnade & Promenade
 365 Cook Thomas & Son Ltd. &
 Wagons Lits Co. tourist agts
 366 & 367 George's Ltd. caterers
 368 Lennards Ltd. boot mfrs
 here is passage to County Court rd
 368 Compton Wm. Hy
 369b, Hyatt Mrs
 369 Thomas R. (Cheltenham) Ltd.
 opticians
 370 Salmon & Gluckstein Ltd.
 tobacconists
 370a, Allen Geo. hairdrssr

FLOWER & SONS,

LIMITED,

Brewers, STRATFORD-ON-AVON.

Cheltenham Branch:

Town Order Office: No. 377 High St.

Stores: **SELKIRK STREET.**

Ales and Stout in Cask and Bottle
" " " " " " " " " " " "

Prices on application.

Telephone No. 2228

HIGH STREET—continued.

- 371 Collins Bros. pork butchers
371 Jackson Thomas R
372 Mac Fisheries Ltd. fishmngrs
372a, **SWEETING MISS O.** costumier & dress maker (over Mac Fisheries Ltd)
373, 374 & 375 Savoy Billiards Saloon (Park Billiards Co)
373, 374 & 375 Burton Montague Ltd. tailors
376 Sears J. & Co. (Trueform Boot Co.) Ltd. boot manufacturers
376 Carter Regnld
377 **FLOWER & SONS LTD.** brewers (town order office) (H. G. Lyne, manager). Tel. 2228. See advertisement
..... here is Regent st
379 Hanlon Richard C. dentist
379 Maynards Ltd. confectioners

- 380 **THORNTON & CO.** water-prooformers (manufacturing). Telephone No. 2694
381 **VANDERPLANK, FASHIONS & FURS.** Tel. No. 2433
382 Singer Sewing Machine Co. Ltd
383 Williams John & Co. (Cheltenham) Ltd. coal merchants. See advertisement
384 Boynton, costumier
385 Whites Timothy (1928) Ltd. chemists
386a, Lipton Ltd. provision mers
386b, The Home & Colonial Stores Ltd. tea dealers
Plough hotel
Plough yard.

Steel H. E. Ltd. garage
Smith Sidney A. (Plough Yard cott)

- 386c, Kendall & Sons Ltd. umbrella manufacturers
386d, Barrett Albert J. & Sons, fruiterers
388a, Sketchley Dye Works, dry cleaners
388b, Beard H. R. costumier
388 Imperial Commercial hotel (Theo Rothe, propr)
389 Miller Harold, chemist
390 Pearl Assurance Co. Ltd.
H. Taylor, manager
393 Lloyds Bank Ltd.
W. M. Alford, manager
..... here is Rodney rd
The Strand.
395 Cadena Cafes Ltd. caterers
396 **GILLHAM JESSE J. & SON,** wholesale & retail stationers, printers, account book makers & fancy goods dealers (Strand Lending library). Tel. 2932. See advertisement
397 Freeman, Hardy & Willis Ltd. boot manufacturers
397 Tomlinson Fredk. Chas
398 & 399 National Provincial Bank Ltd. (Cecil Carter Foottit, manager)
398 Foottit Cecil Carter
..... here is Cambray pl
400 London Supply Co. grocers
401 & 401a, Nutting C. R. confctnr
402 Nash P. M. & Sons, butchers
403 Modern Wallpapers Ltd. wallpaper mers
404, 405 & 406 Gough & Edwards, drapers
406a, Bloodworth Raymond W. wireless supplies
406b, Tovey Chas
407 Melias Ltd. grocers
408 Melville Wltr. J. boot mkr
409 **JAMES MRS. OWEN,** ladies' underclothing warehouse, baby linen, & children's outfitter
410 Bliss George & Sons, fruiterers
410a, Brown Mrs. G. milliner
411 Bloodworth Nathaniel & Co. Ltd. bakers
411a, Ryder & Mason, hairdrrsrs
411a, Bliss George & Sons, fishmngrs
412 Dewhurst J. H. Ltd. butchers
413 Tilley G. E. confctnr
414 Hambling Mrs. F. I. optician
415 **GOODMAN & CO.** (The **BACON SHOP**), provision merchants. Tel. 2980
416 & 417 Norton H. G. & Co. (1917) Ltd. ironmongers
..... here is Bath road
418 Lloyd & Gregorys, chemists. See advertisement
419 & 420 **BARTHOLOMEW A. S.** wines, ales, cider, mineral waters & grocery. Telephone 3590. See advertisement
421 Sandford Park Café (Miss I. Hurdman, proprietress)
422 Barton C. C. & Co. milliners
423 Stallard Edgar H. photographer
423 Stallard Edgar
424 Bryan Alfred, antique dealer
425a, Bathe Donald G. pork butcher
425 Chandler Hy. H. tailor
426 Taylor Madame Beatrice, millinr
426 Corbett Francis William
427 Coventry Electrical Appliances Ltd. electrel. fctrs
428 Gaskins Henry Jas. furn. dlr
429 Mitchell Mrs. B. ladies' hairdrrsrs
430 & 431 Silk & Son, grocers
430 Silk Edwin S
432 Yates & Sons (Seeds) Ltd., seedsmen & bulb merchants. Telephone 2323
.... here is Barratts Mill la ...

TEL. 3970

HOURS : 10—1 ; 2.30—6. Wed. : 10—1
Or later by appointment only. Extra charge

THE LECKHAMPTON & BELLE VUE DOMESTIC AGENCY

HOUSES, FLATS, APARTMENTS, Etc.
Fees Payable on Engagement

MAIDS' UNIFORMS A SPECIALITY

Southampton House, THE STRAND,
CHELTENHAM SPA

Agents for SOUTH WALES EXPRESS MOTOR COACHES
(14. Return to London)

HIGH STREET—continued.

Southampton place.

- 1 Constable Mrs
- 2 Alcock Chas. Regnd
- 2 Burke Hubert Jas. L.D.S. dental surgn

- 436 Parsons Hy. Edwd
- 438 Cassidy Cyril
- 439 Parsonage Miss

440 **GRANVILLE HAROLD ARTHUR**, antique & second-hand furniture dealer

Terry Mrs. A. M. servants' registry office (Southampton house). See advertisement

Williams Geo. (Southampton villa)

George Bernard (Frodsham ho)
George Mrs. A. board residence (Frodsham ho)

- 444 Williamson Cecil Bamford
L.D.S.Eng. dental surgeon
(Thornbury house). Tel. 2841

444 Jackson Thomas F.R.F.P.S.
Glas., L.R.C.P., L.R.C.S.,
L.D.S. dental surgeon (Thornbury house). Telephone No. 2841

Belle Vue place.

- 1 Stone Geo. Edwd
- 2 Hutchings James George
- 3 Hanson Miss
- 4 Gaskins Harry
Green T. H. & Son, house agents
(Belle Vue chambers)

Driver William (Colville house)
Tibbles W. G. & Co. Ltd. motor garage

..... here is College road
Tom Arthur M.R.C.S.Eng., L.R.C.P.
Lond. physician & surgeon (Belle Vue house). Telephone No. 2800

Montague lawn.

- 1 Plumtre Mrs. C
- 2 Morris Col. Arth. Edwd
- 3 Jeens Chas. E

Bryant Arthur W. (Langtonleigh)
Deering Misses (Priory lodge)

..... here is Priory pl

UNITED CHEMISTS' ASSOCIATION LTD. manufacturing chemists (Telephone 3021, 2 lines); also at London, Keith grove, Uxbridge road W12. Phone Nos. Shepherd's Bush 3437 & 3438

Ashling villas.

- 6 Rye Fredk
- 5 Lane Hubert
- 4 Lewis Lewis David
- 2 Batkin Mrs
- 2 Gilbert Miss
- 1 Boyce Frederick

Oxford villas.

- 1 Stayt Misses
 - 2 Hall Robert
 - 2 Ellett Miss E. A. nurse
 - 3 Packer Jn. Godward
- here is Corpus st
- Jeffrey Thos. (Keynsham villa)
Cole W. H. (Sirsa ho)
Mansfield Orlando A., Mus. Doc.
(Sirsa ho)

Burrowes Mrs. L. O. (Sirsa ho)
Varley Geo. (Horton ho)

.... here is Keynshambury rd
Crawshay Mrs. Tudor (Keynshambury ho)
Howell Edwin Chas. (Keynsham priors)

George Mrs. (Elm villa)
Harrison John Wm. (Keynsham lo)
..... here is Keynsham rd

Keynsham parade.

- 1 Refuge Assurance Company Ltd.
(F. J. Tubb, supt.)(Lechlade lo)
- 1 Tubb F. J
- 2 Prior Fredk, private tutor
- 2 Prior Mrs. Fredk
- 3 Addams Mrs
- 3 Humphris Miss
- 4 Allen Mrs. W. H
- 4 Baumann Miss A
- 5 Willmott Miss
- 6 Spruce Harry
- 7 Haines Edwd

Stannard Geo. (Ravensoote)

Fletcher William H. (Argyle lawn)
Cardew Arth. Barrett M.C., F.R.C.S.,
M.B., B.S.Lond. surgn. & medical officer of health to Charlton Kings Urban District Council (Keynsham lawn)

..... here is Old Bath rd
..... here is London rd

HIGH STREET, Prestbury, from Deep street. MAP A 7.
South side.

Hackford Alfd. (Rose cott)
Haddingham Saml. W. (Westwood)
Manning Geo. Hy. (Fairford cott)
Sumption Felix C.grocer, & post office
Smith Mrs

Robinson Albt. (Bakery cott)
Robinson Jsph. Chas. baker
Llewellyn Misses (The Old Mansion)
Anne Goodrich's Almshouses
Green Misses (Salford ho)
Thursfield Miss (Brierley)
Newman Miss (The Bowery)
Brown Misses (Barnscot)
Preece Edwd. Jas. grocer
Kerr Mrs. (Delhome)
Packer Jn. Wm

Bank cottages.

- 1 Stevens Wm
- 2 Read Miss
- 3 McVitie Miss
- 4 Telling Wm. Hy
- 5 Martin Alfd. Wm

Whitford Mrs. (Baytree cott)

Robinson's cottages.

- 1 Breeden Geo
- 2 Purney Geo
- 3 Mansell Jas

Stevens Frank W

Baylis Mrs
Minchin Edwd
Urling-Smith Mrs. Gertrude (Lynworth)
Urling-Smith F. M. (Lynworth)
Hall Edwd. market gardener (Lynworth gdns)
Ekins Mrs. (Prestbury green)

North side.

Pockett Geo. Fredk. (Priory cott)
Careless Rev. Wm. Hy. (The Priory)
Cluer Wm. Jn. (Greystone)

HIGH STREET, PRESTBURY—continued.
 Shaw Miss (Craven ho)
 Cumming Miss (Yewtrees)
 King's Arms P.H. Montague Payne
 Thackwell Mrs. K. M. (Southbank)
 Yeo Geo. C. (Cleeve corner)
 here is Mill st
 Stevens Mrs. L. (Idsall)
 here is Southam rd
 Ripley Hy. Edwd (Prestbury ct)

HIGHBURY LANE, from Albion street. MAP C 6.
 (No thoroughfare.)

Critchley James Walt. (White house)
 Lane William Flemming (Highbury)
 Smith Chas. Wltr. (Melbourne ho)
 Hardware Products Co. (The), hardware mfrs

HILL COTTAGES.

See Cudnall st. Charlton Kings.

HILL PLACE.

See London road, Charlton Kings.

HILL VIEW.

See Church piece & London road, Charlton Kings.

HILL VIEW COTTAGES.

See Rowanfield rd. & Swindon rd. north.

HILL VIEW VILLAS.

See Hambrook st.; Lyefield rd. west, Charlton Kings & Hewlett road.

HILLS VIEW.

See Horsefair street.

HILLVIEW.

See Charlton lane & Church road.

HILLVIEW TERRACE.

See Asquith road.

HILLVILLE.

See Swindon road north.

HILLWORTH.

See The Hall road.

HINCKLEY COTTAGES.

See New street.

HINTON VILLAS.

See St. George's road.

HOLLY VILLAS.

See Granley road.

HOLMLEA COTTAGES.

See East End road, Charlton Kings.

HOME COTTAGES.

See Hatherley road.

HOPE COTTAGES.

See Prestbury road, Prestbury.

HOPE ST. from 75 Tewkesbury rd. to Swindon road. MAP C 4.
 East side.

- 1 Sabbatella Jsph
- 3 Hooper Mrs
- 5 Newman Chas
- 7 Matthews Rt
- 9 Swift Thos. Jn
- 11 Taylor Wltr. Frank
- 13 Williams Wltr. Edwd
- 15 Lloyd Jas
- 17 Webb Alfd
- 19 Jeenes Mrs
- 21 Roberts Arth
- 23 Sallis Albt. Leslie
- 25 Cottrell Edwd. Chas
- 27 Dadge Raglan
- 29 Jelfs Wm
- 31 Bowd Wm
- 33 Jenkins Wm
- 35 Ward Jas
- 37 Marsh Rt. Hy
- 39 Lawrence Geo
- 41 Page Mrs
- 43 Carter Albt. Edwd

West side.

- 2 Piff Wm
- 4 Evans Wallace
- 6 Ward Edwd. Fredk
- 8 Smith Thos. Jsph
- 74 Williams Mrs. R
- 73 Bond Thos
- 72 Baker Benj
- 71 Day Mrs
- 70 Phelps Caleb

Garden cottages.

- 1 Selley Chas
- 2 Lacey Frank Arth

Mason Wm. coal mer. (Longleat)

Ashley place.

- 5 Brayne Mrs. Alice
 - 5 Fish Miss L. nurse
 - 4 Hooper Harold
 - 3 Cook Cyril Albt
 - 2 Bracher Alfd
 - 1 Fennell Jas. hairdrrsr
- here is Hamlets yard
- Slack Fredk. fried fish dr

Grange place.

- 2 Drake Walt. Fredk
- 1 Griffiths Douglas Roy

Parslow Wm. H. shopkpr. (Somerset ho)
 Summers Wm. E. (Thatch cott)
 Cheltenham Corporation Depot (Rt. Smith, foreman)

Hills view.

- 1 Mitchell Ernest
- 2 Hares Edwd
- 3 Hawkins Edwd. Geo
- 4 Wilson Frank

Daisy bank.

- 1 Brookes Jesse
- 2 Hatherall Jn. Wm
- 3 Williams Frank

Tuffley Mrs. (Shaftesbury cott)

Emily place.

- 4 Yarnton Geo
 - 5 Butcher Jn
 - 6 Smith Rt
- here is Croft rd

North-east side.

The Pound cottages.

- 1 Franklin Wm
- 2 Bowen Ewart

Legge Miss (Rosedale)
 Mossop Miss (Church cott)
 .here are Copt Elm rd. & Church st.
 St. Mary's Parish Church
 here is New st

- 69 Jenkins Jack Llewellyn
- 68 Compton Chas. Josiah
- 67 Smith Frank Edwd
- 66 Priest Elijah
- 18 Tartaglia Mrs. Maria
- 20 Stanley Mrs. Clara
- 22 Richards Mrs
- 24 Homer Mrs. H
- 26 Davis Adam
- 28 Cornwall Fredk. Jn
- 30 Berry Archbld
- 32 Higgs Mrs

HOPEHOLM.

See Wellington st.

HOPEWELL COTTAGES.

See Waterloo street.

HORSEFAIR STREET, Charlton Kings, from Lyefield road west to Little Herberts road. MAP D 8.
 South-west side.

Mansfield place.

- 6 Palmer Chas
- 5 Smith Albt. Wm
- 4 Shinner Mrs. F
- 3 Carr Mrs
- 2 Higgins Miss R
- 1 Vicary Wm

Hudman Rt. Jas. (Holmesdene cott)
 Williams Albt. Fredk. (Montrose cott)
 Fowell Chas. Wellesley (Rose Bank)

Church place.

- 1 French Jn. Jas
- 2 Drake Harry

Herbert Miss K. (Alpha cott)
 Wilson Mrs. (Stonycombe)
 Horwood Mrs. (The Limes)
 Mason Alfd. Jn. (Laurel villa)
 Grove Miss H. M. district nurse (Laurel villa)

..... here is Gladstone rd

Royal hotel, Jn. Waghorne
 Sims Thos. F. baker

Brixton place.

- 1 Marsh Jas
- 2 Spreag Misses
- 3 Spreag Geo

HORSEFAIR STREET—continued.

Providence place.

- 1 James Albt
 - 2 Creed Miss
 - 3 Bloxsome Frank
 - 4 Stevens Ronald Jn. dectr
 - 5 Peart Mrs
- here is Church Piece

Grange terrace.

- 1 Halling Fredk
 - 2 Wilce Edwd. Arth
 - 3 Simmonds Geo
 - 4 Claridge Wm
 - 5 Vicary Mrs. M
 - 6 Wood Mrs
- here is Grange walk
- Heberden Mrs. (The Grange)
Charlton Kings Cemetery

HUDSON STREET, from 13

Hanover parade. MAP B 5.

South side.

- 1 Ralph Percy Jas
- 3 Newman Alfd. T
- 5 Williams Oliver
- 7 Tye Fredk. Wm
- 11 Parker Thos
- 13 Whiting Jn. M
- 15 Morris Chas. Wm
- 17 Rudman Chas
- 19 Bellamy Arth
- 21 Lewis Ernest Jas
- 23 Scarborough Saml
- 25 Dix Wm
- 27 Wheeler Wm
- 29 Taylor Arth. E
- 31 Piff Leonard
- 33 Bowd Arth
- 35 Dix Alec Rt
- 37 Ballinger Geo
- 39 Collins Victor
- 41 Bond Alfd
- 43 Williams Albt. Edwd
- 45 Swift Chas
- 47 Webb Howard
- 49 Vacara Frs

North side.

- 2 Newman Chas
- 4 Clapton Edwd
- 6 Belcher Thos
- 8 Williams Harold
- 10 Peyton Geo. Hy
- 12 Moulder Wm
- 14 Lewis Wm. Fredk
- 16 Pockett Frs

- 18 Hawker Albt. Edwd
- 20 Wilks Geo. Ernest
- 22 Langston Arth
- 24 Wiggall Fredk. Wm
- 26 Tandy Chas
- 28 Higgins Geo
- 30 Dix Alfd
- 32 Ashton Fredk
- 34 Champion Wm. Leonard
- 36 Jones Frank
- 38 Evans Edwd. Geo
- 40 Hurlbut Luke Geo
- 42 Childs Fredk
- 44 Welch Chas
- 46 Ashmead Harry
- 48 White Arth. Jn
- 50 Hambling Mrs
- 52 Dodwell Wm. Ernest
- 54 Oliver Rd
- 56 Benbow Mrs
- 58 Drew Mrs
- 60 Chaplin Lewis Hy
- 62 Driver Geo
- 64 Gibbs Cyril
- 66 Byles Wlfr
- 68 Goodhall Frank
- 70 Tawney Geo. F
- 72 Thompson Albt
- 74 Chess Mrs
- 76 Betteridge Chas

HUGHES PASSAGE, from 13

Exmouth street. MAP E 6.

(No thoroughfare.)

- 1 Green Sydney
- 2 Collier Jchn
- 3 Green Mrs
- 4 Elliott James
- 5 Pearce Frederick

HUNGERFORD COTTAGES.

See Larput place.

HUNGERFORD LANE, from 9

Hamilton place, St. Paul's road.
MAP C 5.Middleton Miss (Spring cott)
Cleveley Thos. Wm. (Summer cot)

HUNGERFORD STREET, from

5 Hamilton place, St. Paul's road
to Larput place. MAP B 5, C 5.

West side.

- 1 Stallard Wm. Albt
- 2 Whitcombe Fredk. Geo

- 3 Parslow Edwin
- 3 Parslow Arth. Percy, cycle repr
- 4 Stevens Alfd. Chas
- 5 Baglin Edgar Wilfred H. baker
- 6 Whiting Fredk. Chas. chimney cleaner
- 7 Greening Chas
- 8 Dyer Wm. Thos
- 9 Maslin Alfd. Jsph
- 10 Hill Herbt. Hy
- 11 Foreman William
- 12 Comley Henry
- 13 James George
- 14 Excell Harry
- 15 Privett Jn. Fras
- 16 Cooke Mrs
- 17 Scarrott William
- 18 Cook Mrs. R
- 19 Kear Fredk
- 20 Vickery Fredk
- 21 Arkell Edwin
- 22 Butler Albert Edward
- 23 Hopkins Jas
- 24 Gaynor Christopher
- 25 Stephens Albert Henry

East side.

- 31b, Organ Mrs. Florence
- 31a, Arkell Arth. Geo
- 35 Phillips John
- 36 Portlock Mrs
- 37 Purveur John William
- 38 Scrivens Percy Geo
- 39 Fletcher John
- 40 Johnson Jsph. Leonard
- 41 Pollard Harry
- 42 Burrows William T. shopkeeper
Fullwood Miss (Hungerford cott)
- 29 Healey William
- 30 Campbell Mrs
- 31 Gwillim Mrs
- 32 Jacques Chas. Jas.

HYLTON PLACE.

See New street.

IMPERIAL BUILDINGS.

See St. George's road.

IMPERIAL CIRCUS, adjoining
Promenade & Clarence street.
MAP C 5.1, 2, 3, 6, 7, 8 & 9 Shirer & Haddon
Ltd. general drapers. See advt

IMPERIAL LANE, from Promenade to Rodney road. MAP D 5.

Beetham M. & Son, toilet preparation manufacturers
Gloucestershire Dairy Co. Ltd. (milk depot). See advertisement

IMPERIAL SQUARE, from Promenade. MAP D 5.

Town Hall & Central Spa (Hy. Bowd, custodian)

CENTRAL SPA BUREAU (E. H. Bisset, manager) (Town hall)

The Cheltenham Visitors' Information Bureau (Mrs. E. H. Bisset, manageress)

North side.

- Lapper Harry R. (Belgrave ho)
1 Westborough A. Stuart
1 Davy Mrs. M
1 Macnamara Mrs
3 Hands Frs. Wm. L.D.S.Eng. dental surgn
3 Rowan Miss M. L., C.S.M.M.G. Swedish medical gymnast. Priv. Tel. No. 2935
4 Lovell Mrs. J
4 Twyne Mrs
4 Grove Mrs
5 Smith Mrs. G. Barton
7 Howell Jn. C.B.E., M.B., B.S., F.R.C.S.Eng. surgn
8 Webb Jn. Curtis M.B., B.C. radiologist
8 Mucklow Stuart Leslie M.B., Ch.B., D.M.R.E. radiologist
8 Osborne Misses
9 Basevi Vincent
9 Wood Mrs. M. E
9 Allender Miss
10 Robinson James Salmond M.B., B.A., B.Sc. (Univ. Dub.), F.R.C.S.Edin. surgeon
11 Martin Arthur James M.D. physician. Tel. No. 3242
12 Fisher Mrs
12 Gobey A. G
12 Riley Miss
Godsell Albt. Chas. aparts. (Ainstable)

..... here is Rodney rd.....

..... here is Oriel rd

..... here is Trafalgar st

IMPERIAL SQUARE—continued.

East side.

- 14 Jones Mrs. W. C. Nigel
 14 Clapham Edwd
 14 McMinn Mrs. C. W
 15 Stutchfield Miss Elizabeth
 15 Ellis Stepney
 16 Ridge Mrs. Helen S.R.N. nurse
 16 MacLean Mrs. Emily
 16 Evans Edwd. Blackwall
 17 Jones Mrs. Turner
 17 Jarvis Miss
 18 Stroud William John, apartments
 19 Phillips Mrs. Gastrell
 19 Healey Kenneth A
 20 Webb Miss Kathln. aparts
 21 Drake Miss E. B. aparts
 22 Brown Miss Annie, apartments
 23 Smythe Mrs. Norman
 23 Faithfull Rev. Wyndham Jas.
 Hamilton B.A
 24 Clifton Ray, teacher of dancing
 24 Clifton Fras. Jas
 24 Jarman Mrs. L. G
 25 Bye Miss Emily, apartments
 26 **LEA HURST NURSING HOME**
 (Misses L. & B. Blossie)
 27 Martin Mrs. Kathln. aparts
 28 Newth Mrs. Mina
 29 Baker Mrs. B. A. M. dressma
 29 Griffiths Jas
 30 Gwyther Edward Newill
 31 Pearson & Wheeler Misses, nurses
 31 Moore Misses
 31 Neale Robert Samuel
 32 Gibbons Mrs
 33 Strawbridge Mrs
 33 Crew Mrs
 33 Siddons Mrs
 34 Carnelley Miss
 34 Tronsdale Miss A
 34 Rashleigh-Guy Miss G

INNER CIRCLE.

See Park (The).

IVY PLACE.

See Overbury street, Charlton Kings.

JERSEY AVENUE, from Hewlett road. MAP C 6.

- 1 Rowley Rev. Walt. P
 2 Matthews Miss B. J

JERSEY COTTAGES.

See Sherborne street.

JERSEY GARDENS.

See Hewlett road.

JERSEY PLACE.

See Hewlett road.

JERSEY STREET, from 29 Sherborne st. to Union st. MAP C 6.

North side.

- 2 Crowther Mrs
 4 Kitchen James
 6 Davis Arth. Chas. A
 8 Onione Mrs
 10 Smith Frank
 here is Columbia st
 Lewis Mrs. (Trinity ho)
 18 Cowley Wm. Jacob
 26 Taylor Ernest
 28 Mann Mrs
 30 Yates Thomas
 32 Petford Edwd
 34 Browning Frederick
 36 Buttell Ernest

South side.

- Holy Trinity School
 25 Emerson Jas. Edwd
 25a, Pockett Joseph Charles
 27 Collier William
 29 Swinford William
 31 Cummings Wltr
 35 Welch Miss
 35a, Davis Geo
 39 Emerson Robert James
 41 Fraser Alex
 43 Kemp Wm
 45 Wasley Mrs. Emily A. shopkpr

JUBILEE CHALLES.

See Cirencester road.

JUBILEE VILLAS.

See Deep street.

KENILWORTH VILLAS.

See St. Anne's road.

KENSINGTON AVENUE, from

Queen's road. MAP E E 4.

(No thoroughfare.)

South side.

- Smith Thos. Wm. (Ambleside)
 Smith-Barry Miss K. W. (Otterburn)
 Levi Archbld. (Glenthorpe)
 Hill Arthur Benjamin (Glencassley)

- Michael Wm. Lloyd (Wynville)
 Palser Wm. Edwd. (Bramhall)
 Gower Alfd. Rowland (Glenbrook)
 Jewell Misses G. & A. (Kingswood)
 Beveridge William (Beenham)
 Dunn Misses (Bangalore)
 Coole Gilbey (Campania)
 Saunders Arthur Edward (Lucania)
 Dallimore Miss (Wrendlebury)
 Making Mrs. A. L. (Glynestre)
 Fox Miss M. (Arizona)
 Cook Miss A. L. (Umbria)
 Gardner Fredk. E. C. (Marianberg)
 Moy Mrs. (Thorndene)

KEW PLACE, from 140 Bath road to Clare place.

- 1 Williams Mrs
 2 Cross Saml
 3 Stephens John
 4 Dodwell Alfd. Jas. Wm
 5 Virgin Miss
 6 Thorne Fras
 7 Robinson Mrs
 8 Collins Frank
 9 Brooks Miss
 9a, Chaplin Miss
 9b, Betteridge Arth
 10 Wood Tom
 11 Roberts Edward
 12 Bowles William Thomas
 13 Burgess Harry
 13 Sunbeam Window Cleaners (H. Burgess, propr)
 14 Todd Rupert Chas
 15 Humphries Charles
 16 Nicholls Mrs. F
 17 Cox Ernest

KEYNSHAM BANK.

See High street.

KEYNSHAM PARADE.

See High street.

KEYNSHAM ROAD, from Lechlade lodge, High street to Sandford road. MAP D 6.

East side.

- here is Argyll road
 Travess Mrs. (Cattistock)
 Thom Mrs. (Kennerleigh)
 Woodard Misses (Aberfoyle)
 Winterbotham Regnld. J. (Ambury)
 Douglas Mrs. (Islay)

- Foot W. J. (Kennedy lodge)
 Pearse Mrs. (Trevescan)
 Dodwell Miss (Strathcona)
 Soul & Long, nurserymen (Keynsham cott)

.... here is College Baths rd
 Moody Walter Clement (Brexsted ho)

Sandford terrace.

- 15 Penny John James B.A
 14 Lewis Raymond
 13 Cross Ernest Hy
 12 Turner Miss Eleanor A. aparts
 11 Groves John Rowland
 10 Bastin Misses
 9 Dryell Mrs
 8 Williams Harry
 7 Talbot Mrs
 6 Evans Albt. Hy
 5 Pyke Misses
 4 Gregg Miss F. R
 3 Williams William Victor
 2 Coole Thomas
 1 Wild George Edward

..... here is Sandford rd

West side.

- Instone Arth. (Talcamera)
 Abbott Percvl. (Devoran)
 Torbett Wm. M. (Cairnpiat)
 Crosbie Fras. Wm. (Revelstoke)
 Felton Frank (Dalesford)
 Giles Harry Percvl. (Comberton)
 Frost Mrs. Geo. (Brookfields)
 Morgan Fredk. R. N. (Pengwern)
 Matthews William James Paviour
 (Glendouran cottage)
 Corporation Pumping Station (Hy. Geo. Bosworth, waterworks foreman)

..... here is Sandford rd

KEYNSHAM STREET, from 6 High street. MAP C 7.

(No thoroughfare.)

West side.

- 1 Dex Hy
 2 Holder Regnld. Jas
 3 Wilson Miss B
 4 Waye George
 5 Greenslade John E
 6 Harvey Miss E
 7 Walton Alfred H
 8 Lawrence Harold Wm. Jas
 9 Freeman William Henr

KEYNSHAM STREET—continued.

- 10 Townsend Wilfred A
 11 Lewis Frank E
 12 Elliott Mrs. M
 15 Cox Chas
 16 Brooks Harry
 17 Mills Percy R
 18 White Misses
 19 Leach Jn. Geo
 20 Williams Albt. Dennis
 Meats & Co. engrns

East side.

- 30 Miller Mrs. A
 31 Austin William Henry
 32 Bruntnell Algernon
 33 Healing Fred B
 34 Mills William
 35 Cheverall William Henry
 36 Lee Wm
 37 Tibbles Percival H
 38 Barter Mrs
 39 Hawkins Mrs. R
 40 Snow Harold J
 41 Bennett Harold Jas
 42 Mills Charles John
 43 Hawksworth Jn. Geo
 44 Savery Sidney C
 45 Goodall Miss E. G
 46 Roberts Arthur
 47 Ballinger Allan B
 48 Thomas Saml. Geo
 49 Stephens Christopher William
 51 Evans Mrs. E
 52 Cuzner James
 53 Tomlin Mrs
 54 Taylor Miss, servants' registry
 office
 55 Peart Harry Jn
 56 Kaye Miss
 57 Morris Mrs

KEYNSHAM TERRACE.

See Hale's road.

KEYNSHAMBURY ROAD, from
Horton house, High st. MAP D 6.
(No thoroughfare.)

Griffiths Brothers, builders (workshop). See advertisement
 Waghorne Reginald, cars for hire
 (Keynshambury garage)
 United Chemists' Association Ltd.
 mfg. chemists (reg. office) (Ucal
 works)

KIDNAPPERS LANE, Leek-
hampton, from Church rd. MAP G 6.
 Bunting E. W. nurse/ym
 Cresswell Fredk. Jas. (The Vineries
 cott)
 Foote Wilfred St. George fruit
 grower (The Bungalow)
 Savage Fred (Moat cott)

Field cottages.

Harper Geo
 Stanton Frank
 Cook Mrs
 Llewellyn Fredk
 Weaver Fred
 Cherrington Edwin Hy. market gdnr

KILCHBERG VILLAS.

See St. Luke's road.

KING STREET, from 197 High
street to Swindon rd. MAP C 5.

West side.

Ebenezer Primitive Methodist
 Church
 3 Hughes Arthur H
 4 Scarrott Arth
 5 Price Miss
 6 Dodwell William D
 7 Saunders Mrs
 8 Griffiths Wm. Jn
 9 Wakefield John, decorator
 10 Gardner James
 11 Wakefield Charles
 12 Booth George
 13 Taylor Regnd. Cole
 14 Webb Mrs. E
 15 Young Oliver
 16 Such John & Sons Ltd. mechani-
 cal engineers. See advert

East side.

17 Greening Charles John
 18 Gregory Arth. Rd. dectr

Caledonian cottages.

1 Williams Harry
 2 Adcock Chas
 3 Harris William Charles

21 Cox Mrs. A
 22 Gibbons Reginald Charles
 23 Selley Chas. Gerald
 24 Parker Albt. Fredk
 25 Lewis Mrs

Glendale villas.

2 Coombs Mrs
 1 Graves Mrs

Eden villas.

2 Felton Miss
 1 Betteridge Ernest E

Sawyer Wm. (Hillsborough)
 Hutson Miss F. (Sancroft)
 Hayward Mrs. (Kurseong)

KINGSDITCH, from Tewkesbury
road to Swindon road north.
MAP B 3, C 3.

Hodkinson Mrs. (Queensville)
 Lucas Mrs. (King's cottage)
 Smith Mrs. Sarah Jane, market
 gardener

1 Heeks James H
 2 Attwood Frederick T
 3 Richings Ernest F
 4 Stephens George H
 Redfern Wm. Chas. (Maisonette)
 Jones Miss (Brambles)
 Escudier Jn. Fras. (Cotswold)

West side.

Carey Tom (Burnivale)
 Burdock Walt. (Hanmer)
 Carey Frank E. (Malmesbury ho)

KINGSLEY GARDENS, from
Gloucester road. MAP E E 3.

1 Williams Alan
 2 Radcliffe Frank
 3 Webb Miss Florence, nurse
 4 Herdman Danl. Wood
 5 Griffiths Mrs
 6 Gerrish Clement Howard B
 7 Ringham Hy. Bertram
 8 Lambie Edwin R
 here is Tennyson rd
 9 Hogg Mrs. A. S
 10 Kay Sidney Lloyd
 11 Morison Wlth. Angus
 12 Payne Rd. Edwd
 13 Pitman Wm. Thos
 14 Brooks Stanley
 15 Crow Harold J
 16 Rees Miss

KINGTON COTTAGES.

See St. Paul's road.

26 Rotundo Luigi
 27 Godwin Mrs
 28 Shellum Daniel
 29 Dodwell Allan
 30 Holder James
 31 King's Arms inn, Frederick
 Nicholls
 32 Sullivan Daniel

King Street gardens.

1 Robins Mrs
 2 Edwin Miss
 3 Morgan Edwd
 4 Clapton Jn
 Carpenter F. & Son, shoeing
 smiths

KING STREET GARDENS.

See King street.

KING'S ROAD, from Hales road
to Princes street. MAP C 7.

South side.

..... here is Cranham rd
 Clark Wm. Scott (Brentwood)
 Woodford Herbt. Martin (Deodar)
 Beaumont Miss O. A. (Stoneville)
 Wyatt John T. (Charlout)
 Pearson William Henry (Glencoe)
 Browning Mrs. (Coombe lodge)
 Preston Miss L. (Culldale)
 Foley Miss (Perrivale)
 Brasher Leslie (Perrivale)
 Jennings Mrs. A. M. (Cranham villa)
 Ward Rev. Jn. Gill M.A. (St.
 Edward's villa)

North side.

Rowbotham Miss J.P. (Halbeath)
 Gostage Mrs. (Redland lodge)
 Jones Cecil Wm. (Glendale)
 Pagett A. Alfred (Hartwell)
 Jenkins Sydney (Donnerville)
 Pratt Miss (Avondale)
 Fox Samuel H. (Avondale villa)

Rosedale villas.

2 Witherington Miss
 1 Overett Mrs

Barnett Charles S. (Heightley)

Ferndale villas.

1 Bennett Henry William
 2 Fieldhouse Fredk

KIPLING ROAD, St. Mark's, from
31 Spenser road to Brooklyn road.
MAP E E 3.

East side.

1 Plenty Frs. Jn
3 Dent Victor
5 Sleep Harold Victor
7 Cull Arth. Ernest
9 Grieve Desmond King
11 Voyce Jn. Jas
13 Kearsy Wm. Edwd
15 Nicholson Albt. Allison
17 Drew Arth
19 Taylor Fredk. Edwd
21 Lawson Hector M
23 Nind Wm. Arth
25 Barber Wm
..... here is Shelley rd
27 Allen Percy Thos
29 Downton Jn. Grant
31 Beeny Albt. Livingstone
33 Stuart Wltr. Arth
35 Whitwham Hugh Lee
37 Lee Alfd
39 Sindrey Geo. Thos
43 Singer Fredk. Jn
..... here is Shakespeare rd
45 North Noel Wm
47 Porter Maurice A., M.A
49 Townsend Geo. H
51 Harris Leslie
53 Humphris Edwd. Walker
55 Grant Philip
57 Rose Wltr. Chas
59 Pates Wm. Chas
61 North Jn. Ernest
63 Paish Herbt

West side.

4 Dimelow Jn
6 Farley Ernest Theodore
8 Hunter Harold Ernest
10 Davis Jas. Saml
12 Groves Jesse Aston
14 Birchley Wm. Rt
16 Smith Ernest Arth
18 Bainton Edwd
20 Daunter Arth. Herbt
22 Morgan Isaac
24 Sutherland Wm. Rt
26 Williams Oscar Chas
28 Wylie Alex. Wm
30 Webb Gilbt. Jn
32 Robb Mrs. E. A
..... here is Shelley rd
34 McAra Miss C

36 Norton Archbld
38 Cooper Arth. Wm
40 Jones Wm. Hy
42 Pilkington Geo. Saml
44 Standerline Chas. Sydney
46 Waite Cyril Jsph
48 Dyer Wm. Jn
50 Withers Wilfred Wm
52 Spence Rt. Hy
54 Pratt Arth. Chas
56 Stroude Benj. Trevor
..... here is Shakespeare rd
58 Agg Jas. Lewis
60 Webster Wm
62 Harford Jas
64 Brooks Cyril S
66 Rawlings Sidney Cecil
68 Watts Wm. Edwd
70 Castle Mrs
72 Wyatt Frs. Jsph
74 Williams Alfd. Ernest
76 Rigg Miss
78 Lawson Rd. H
80 Chubb Sidney

KNAPP COTTAGES.

See New street.

KNAPP PLACE.

See New street.

KNAPP ROAD, from Ambrose
street to New street. MAP C 5.

North side.

Bethel Baptist Chapel
Daunter Arth. Benj. (Chapel ho)
Cowley Samuel & Walt. plumbers
(1 & 2 Chapel place)
Johnstone Wm. (Somerset house)
Johnstone W. & Sons, travelling
drapers (Somerset house)
Warren John (Burcombe)
Willett Frederick (Knapp house)
Godecharle Madame M.R.B.N.A.
masseuse (Knapp villa)
Willett E. M. & F. monumental
masons
2 Rowe William Thomas
1 Beck Henry John

North side.

Wynn G. H. & Sons, metal workers
Halliday & Maisey, sheet metal wks
Challis Edward (Alleyne lodge)
Warren Jn. & Son, timber mers

KNOWSLEY PARADE.

See St. Paul's road.

LABURNUM COTTAGES.

See Granley road.

LACY'S COTTAGES.

See Exmouth street.

LAKE COTTAGES.

See Lake street, Prestbury.

LAKE STREET, Prestbury, from
The Burgage.

North side.

Ryves Edmnd. (Lake cott)
Keylock Alfd. Jas. (Lynton)
Keylock Geo. (3 Lake cotts)
Court Miss (2 Lake cotts)
Cooper Mrs. (1 Lake cotts)

South side.

Robinson Mrs. Jas. (1 Unity cotts)
Parker Walt. (2 Unity cotts)
Holman Wm. Fredk. (Lake ho)
Nash Jn. Noble (Sandford Dene)
Richardson Misses (Lake End)
Wilcox Mrs. (Frogmore)

LANGDON ROAD, from Leck
hampton road. MAP E 6.

(No thoroughfare.)

North side.

Harding Charles (Leighville)
Young Thomas (Mayville)
Houghton Mrs. (Frankville)
Paish Misses (Douglas villa)
Preece Jas. plumber (The Ark)
Keen Edmnd. (Hystfield)
Seymour Charles Edwd. (Hillsley)
Woodford Alfred (Seaford)
Moore Mrs. (Anfield)
Wilmot Arth. Regnld. (Werneth)

Langdon villas.

1 Oliver Stanley Will
2 Young Arthur James

Ursell Wm. F. (Fernville)
Long Rd. Jas. (Camberleigh)
Mace Chas. Hy. (Sycamore)
Woofe Benj. Ernest. boot mkr.
(Fursley)
Elliott Wm. jun. haulage contrctr.
(Inglewood)

South side.

Fortescue Fredk. J. (Leighford)
Newman J. H. builder & decora-
tor (Glenside). Tel. 4343. See
advertisement
Saunders Chas. J. (Llangattock)
4 Castle John Ernest
Roberts Alfred (Trentham)
Willis Fredk. R. (Whelford)
Phipps Wltr. (Marston)
Tandy Walter (Woodley)
Robson William Chas. (Beverley)
Thick Leslie (Hyde villa)
Wilton Harold E. (Cobridge vil)
Widdows George H. (Truroville)
Parker Jn. (Witcombe villa)

Langdon terrace.

1 Lewis Frank
2 Weeks Mrs
3 Compton John Alfred
4 Fulwell Alfred
5 Hill James
6 Denchfield Albt. Jn

LANGDON TERRACE.

See Langdon road.

LANGDON VILLAS.

See Langdon road.

LANGLEY VILLAS.

See Naunton lane.

LANGTON GROVE ROAD,
Charlton Kings, from London
road. MAP D 7.

(No thoroughfare.)

East side.

Moore Geo. W. (Leawood)
Goodman Mrs. J. A. (Braeside)
Brasher Wm. Hy. (Langton gro)
Miles Thos. Edmnd. (Allan croft)
Piggott Jn. Edwd. (Gaywood)

West side.

Deakin Basil (Camden)
Parsons Misses (Grove ho)
Macartney Jn. M. (Llanberis)
Franklin Mrs. L. A. (Faringdon)
Hudson Jn Hy. (Linaville)
Oswick Fredk. (Brier mount)
Hill Harold Jas. (Brier mount)

LANSDOWN COURT EAST & WEST.

See Malvern road.

LANSDOWN CRESCENT, from Lansdown parade. MAP D 5.

South side.

- Clarke Mrs. Lane (White lodge)
 Looker Miss G. (White lodge)
 Watkin-Williams Mrs. (White lo)
 2 Power Mrs
 3 Scott Walter J
 3 Waddy Miss
 3 Hall Wilfred
 4 Hobday Maj.-Gen. Thos. Fras.C.B
 5 Kendall Mrs
 5 Richards Miss
 5 Harrison Wm
 6 Whittard W. Ward
 7 Richardson Mrs
 7 Walpole-Simmons Mrs. E
 7 Spooner Mrs
 7 Harrison Leo
 8 Allsor Miss E
 8 Lillingston Mrs
 8 Rose Misses
 9 Corbett Mrs. E. J
 10 Pearce Misses
 10 Abbott Mrs. W. H
 11 Thornton Mrs. H
 12 Tombs William Charles John
 12 Thompson Mrs
 12 Ivamy Ernest
 12 Pigg Mrs
 13 Whitehurst Mrs
 14 & 15 Cockram Mrs. W. aparts
 16 Baron Mrs
 16 Cridland Basil
 16 McAldowie K. B
 16 Redman Miss E
 17 Lander Leslie
 17 Hilltout Regnd
 18 Davies Miss L. Tamplin
 18 Hanna Miss M
 18 Nicholls Heller W
 18 Barber F. W
 20 Baring Brothers, concert directors
 21 McLellan Mrs
 22 Hamilton Chas. Alex
 23 Judge Geo. Jas
 24 Paynter Miss
 25 Agg Alfd. D
 25 Williams Miss
 25 Williams Mrs. H. F
 25 Johnson Miss

- 25 Huntington Leslie Garnett
 26 Hill Miss
 26 Fawkes Mrs
 26 Peach Miss
 26 Nest Chas. Edmnd
 27 Holworthy Miss
 27 Burrige William Gardiner
 27 Gillett Miss B
 27 Engvall Miss E. V., B.A. (assis-
 tant mistress Cheltenham
 Ladies' College)
 28 Goddard Miss D. J
 28 Bradbury Mrs. L
 28 Addinall Thos
 29 Harvey William Henry
 30 Paynter Miss
 30 Molesworth Miss
 30 Wickerson Mrs
 30 O'Neill Jn
 31 King Miss A. M
 31 Jennings Wm. G
 31 Timbrell Miss W. L. nurse
 31 Rogerson Alec
 32 Teale Alfd. Saml
 32 Thurston F
 33 Maybe Mrs
 34 Trinder Claude
 34 Consterdine Miss
 34 Holworthy Miss L. M
 34 Trayes Miss
 34 Stanley Jn. Hower
 35 Ayre Miss
 35 Steacy Mrs
 35 Flynn Miss K. B. nurse
 35 Hughes Miss M. nurse
 35 Dewis R
 36 Hinton Godfrey William
 37 Jephcott Capt. Rt. Crake
 37 Lewis Edwin Rhys
 37 Bower St. C
 37 Innes Mrs. M. J
 38 Bostock Frederic M. architect
 38 Bostock Miss
 39 Burrige Miss
 39 Macfarlane Miss
 39 Gough Mrs
 40 Hope Miss E. Muirhead
 40 Smith Miss
 40 Steel Mrs
 41 Richardson Rd
 41 Thorne Miss A
 41 Teeke P. E
 41 Sands Alec E
 42 Boulter Rev. R. Starling (Wesleyan)
 42 Wood W
 42 Davies Mrs. Ambrose

- 43 Prichard Miss L. S
 43 Eyre Mrs
 43 Blackmore Mrs
 44 White Geoffrey, aparts
 45 Thomas Mrs
 45 Fosse Lime & Limestone Ltd.
 lime burners
 45 Sole Mrs
 46 White Geo. Stephen
 47 Perkins Mrs. A
 47 Humphrey Capt. R. J. P
 47 Evans Miss

North side.

- Davies Edmnd. M. (Pembury ho)
 Lloyd Misses Wynn (Little Pembury)
 Kirkland Robert M.B., C.M.Glas.
 physician (Nouvelle)

LANSDOWN PARADE, from Lansdown road to Douro road. MAP D 5, E 5.

West side.

Hebblethwaite Septimus Mon-
 tague M.D., M.R.C.P. physi-
 cian (Sevenarches)

- 1 Gueritz Mrs
 2 Klugh Misses
 3 Lane Jn
 4 Bellamy Thos. Chas
 5 Hudson Francis Alexander
 6 Davies Daniel Morgan
 7 Welford Chas. Wm
 8 Yonge Mrs. Vernon
 9 Tanner Edwin Somerset
 10 Bussey Misses
 12 Bushell Geo. Thomas, apartments
 14a, Humphery Miss
 14 Gaukroger Mrs
 15 Grimley Miss
 16 Dempsey Mrs. Armstrong
 17 Watson Miss
 18 Beard Miss
 18 Tucker Rev. Keith B.A. (Baptist)
 19 Rosser Miss
 20 Thomson Miss
 21 McLea Misses
 Ker Miss J.P. (Wych Elm)
 Burton Mrs. (Trevalga)
 Strachan Col. James A. (Clare)
 Fawkes Misses (Well close)

LANSDOWN PLACE.

See Lansdown road.

LANSDOWN PLACELANE, back of Lansdown place. MAP D 5.

South side.

CHANDLER JAMES E. cabinet maker (works)

North side.

- Hacker Chas. Martin, automobile engnr
 Howes Geo. boot repr
 Sumner Herbert A. fly proprietor (Lansdown Crescent mews)
 Lansdown Garage (Geo. A. Hacker, propr.), motor engnrs
 15 Stirlands Garage (S. C. Stirland, propr.), motor engnrs.; cars for hire; battery re-charging
 Chandler Jas. E. cabnt. mkr
 18 Lane Geo
 19 Beacham Wm. D
 20 Williams Albt. E
 21 Oliver Frank, cars for hire
 22 Goulding Oliver Herbt. garage
 Philpott Hubert, motor engnr
 23 Stevens Frank
 Teale William Edwin (Melrose)
 Trigg Hy. J. bldr

LANSDOWN RD. from Montpellier st. to Gloucester rd. MAP D D 5.

North side.

Lansdown place.

MONTEPELLIER SPA HOTEL LTD. (A.A. & R.A.C. appointed). Telephone 2836

- 4 Hannam-Clark Theodore
 5 Ashburner Lt.-Col. Francis James
 6 Whittle John, apartments
 7 & 8 **THOMAS'S PRIVATE HOTEL LTD**
 9 Simmonds Harry, apartments
 10 Chaplin Walter, apartments
 11 Wynter Mrs. Domville
 12 Cheetham Aug
 13 & 19 Warrender Mrs. Janet, aparts
 15 Griffiths Mrs
 15 Griffiths Miss B., C.S.M.M.G. masseuse
 16 Thornton Mrs. Bexley
 17 Osborn Hy. Geo. aparts
 19 & 13 Warrender Mrs. Janet, aparts
 20 Giller Geo. S
 21 Lessiter Herbert Cecil, aparts
 22 Cooper Rd
 22 Fawcett Mrs. E

LANSDOWN ROAD—continued.

22 Haslam Mrs. B. J
 23 Watson-Welsh Mrs. May
 24 Taylor Basil M.B., B.S.Durh.
 surgeon
 26 Reid Mrs. A. M
 27 Stroud Mrs. H. F. aparts
 28 Heath Mrs
 28 Strong Mrs. W. H
 28 Lindam Rev. Jn. A

Johns John Fras. M.D. (Netherleigh)
 Green Rev. John L., M.A. (Mayfield)
 Swift Harold Gilliard, hotel
 here is Lansdown cres.....
 here is Lansdown parade....
 here is Queen's rd
 Sangster Chas. M. (Eltham lawn)
 Christie Miss Amiel (Laxton)
 Moore Mrs. (Waldon house)
 Strick George Henry (Lanesfield)
 Oswell Fras. Floyd (Hazellea)
 Cheltenham Infant Welfare Association
 (Miss K. Oswell, sec.) (Hazel
 lea)
 Ridsdale Geo. (Chelholm)
 Wilding Humphrey St. John (Lans-
 down lea)
 here is Christ Church rd
 Tidmarsh Mrs. (Treaford)
 Jack Mrs. (The Priory)
 Grundy Frank D. (Bleasby)
 Taylor Peter Philip J.P. (Crenden)
 James Lionel (Denham lodge)
 Eaton Miss (Lansdown lawn)
 Hawkshaw Misses (Fawley lodge)
 Mallinson Mrs. (Lansdown lodge)
 Tovey Wm. Jn. (The Cottage)
 Powell Mrs. (The Red ho)
 here is Glencairn Park rd
 Bentley Mrs. (Glencairn)
 Peyton Col. Algernon G. (Shelburne)
 de Winton Miss M. (Glencree)
 Mylius Mrs. (Oakleigh)
 here is railway bridge.....
 Powell Geo. Hy. (Courtrai)
 Harland Miss (The Ingle)

South side.

Cheltenham Technical College
 (Ernest Ivamy M.A.Oxon., F.R.
 Hist.S. principal) (The Lypiatts)

NEW COURT PRIVATE HOTEL
 (Charles Fletcher, proprietor);
 officially appointed A.A. Tel.
 2482

McGusty Mrs. (Eildon)
 Lewin H. (Merrowdown)
 Goulding Oliver H. petrol filling
 station
 Goulding Mrs. May Ethel, fruiter.
 (Westal stores)
 Electricity Sub-station
 here are St. Stephen's & Andover rds
 McOustra Oswald E. J., F.R.C.S.
 Edin., M.R.C.S.Eng., L.R.C.P.
 Lond. physen. & surgn. (Hilton lo)

..... here is Hatherley rd
 Peirse-Duncombe Miss (The Gables)
 Talbot Mrs. (Thorncliff)
 Gloucestershire Constabulary (head-
 quarters) (Maj. F. L. Stanley
 Clarke O.B.E. chief constable;
 Saml. Simons, detective inspector;
 Arth. Sainsbury, supt. & chief
 clerk) (Holland ho)
 Goulder Josph. chief supt. (Holland
 ho)
 Hancock Sergt. Albt. V. (Holland
 ho)
 Brunt Stanley Herbt. (Wilton ho)
 Parker Rt. (Wilton ho)
 Mercer Laurence C.I.E. (Shelburne
 hall)
 Browne Ernest H. (Caynham)
 Dean Close School Boarding House
 (Fortfield)
 Golledge Geo. Herbt. (Lisnamoe)
 Dean Close School Boarding House
 (The Hostel)
 Dean Close School Boarding House
 (Walton court)
 here is Shelburne rd.....
 here is railway bridge.....
 Butt Miss A. (Holmesdale lawn)

LANSDOWN TERRACE.

See Malvern road.

LANSDOWN TERRACE LANE,

rear of Lansdown terrace, Mal-
 vern road. MAP D 5.

Griffen Rt. Edwd
 Beck Wallace, artist
 Tombes William C. G. motor coach
 builder, wheelwright & coach
 painter

LARPUR PL. from 17 Hanover st.
 to Victoria street. MAP B 5.
 North side.
 6 Saddlers Arms P.H. Albt. E.
 Taylor
 5 Stroud Alfred Edward
 4 Hopson Paul
 3 Cull Fredk. Wm
 2 Welch Hubert William
 1 Vallender Chas. Wm
 Grenow Leonard (Hungerford vil)

Hungerford cottages.

1 Carr Fredk. Geo
 2 Bridgman Frederick John

Ebenezer cottages.

1 Hager Jn. Edwd
 2 Bridgeman Wilfred Raymond

Smart Charles A. (Stanley cottage)
 Pearce Frederick Geo. (Stanley ho)

St. Paul's cottages.

1 Brooks Wm
 2 Robbins Thos. Archblld

Albert cottages.

3 Dymond Mrs
 2 Mace Wm. Hy
 1 Joynes Alfred

Meadows Albt. Hy. (College view)
 Bocy Frederick (Fairford cottage)
 Dymond Edwd. (St. Paul's cott)

Victoria square.

5 Harding Alfd. Bernard
 6 Fisher Harry

South side.

7 Smith Mrs
 8 Beames William I
 9 Hooper Frederick Charles

LEAMINGTON PLACE.

See Prestbury road.

LECKHAMPTON ENVIRONS.

City of Birmingham Sanatorium
 (David Jas. Peebles M.B., Ch.B.,
 D.P.H. St.And. resident medical
 supt.; Miss Eleanor Jones, ma-
 tron) (Salterley grange)
 Elwes Mrs. (Leckhampton court)

Masey Arth. farmer (Elm farm)
 Hicks Fredk. farmer (Leckhampton
 farm)
 Savage Edwd. (Brizon cott)
 Carpenter Mrs. L. (Hampton cott)
 Graham Geo. (Highcroft)
 Dugon Mrs. (Mariners)
 Travell Miss (Mariners)
 Hicks Dennis, farmer (Hampton vil)
 Lawrence Wm. (Brook cott)

Cummings cottages.

Cook Hy. Geo
 Winston Albt
 Mustoe Wm

Weston Mrs. D. farmer (Brizon farm)
 Weaver Mrs. J. farmer (Warden hill)

LECKHAMPTON HALL.

See Moorend Park rd.

LECKHAMPTON HILL, from
 Leckhampton road. MAP F 7, G 7.

South-west side.

Longfield Mrs. (Undercliff)
 Husband Wm. Jn. (Hill cott)
 Marston Chas. Beale (Hill ho)
 Webb Fredk. (The Bungalow)
 Emery Arth. M.B. (Shrublands)
 Pitcher Miss Gabrielle, tea rms.
 (Rainbow cott)
 Showell Jack (Sunnybank)
 Hind Miss M. M. tea rms. (Latin)
 Leacy Mrs. (Morwenna)
 Hull Mrs. (Dalkusha)
 Jenner Stanley, farmer (Black Hedge
 farm)

Black Hedge cottages.

1 Attwood Albt
 2 Buckle Mrs
 3 Buckle Fredk

North-east side.

..... here is Undercliff av
 Broune Mrs. (The View)
 Arney Wltr. L. (The Cabin)
 Langford Thos. E. (White cott)
 Parker Albt. Harry (Cliff cott)
 Organ Wm. Oakey (Cliff house)
 here is Daisybank rd
 Hattersley Jn. Wm. (Ashmeade lo)
 Cooper Waldron Scott (Ashmeade)
 Holmes Herbt. (Ashmeade cott)

LECKHAMPTON HILL—continued.
 Hancock Fredk. J. (Cotteswold garage)
 Dimmer Misses (Cotteswold)
 Bissett Mrs. (2 Cotteswold cotts)
 Savory Jn. (1 Cotteswold cotts)
 Nixon Christphr. (Coney Gree)
 Barnard Rt. C. H., V.D. (Bartlow)
 Griffiths Chas. (Hill grange)
 Hare Lt.-Col. E. C. (Rockholme)
 Sharpe Louis (Craigsidde cott)
 Sharpe Wm. Rt. (Ferncliff)
 Bailey Geo. Hy. (Firs Brake)
 .. here is road to Salterley grange ..

LECKHAMPTON ROAD, continuation of Bath road to Leckhampton hill. MAP E 6, F 6, F 7.
 South-west side.

..... here is Shurdington rd
 1 Norwood Arms P.H. Percy Kilmister
 3 SS. Philip & James Men's Institute (Abel Fletcher, hon. sec)
 5 Avery Chas. Hy
 7 Steel Leslie H
 9 Rosen Frans Albt
 11 Birt Jsph. Austin
 13 Holliday Mrs. C. S
 here is Fairfield st
 15 Cooper Wm. shopkpr
 17 Cooper Wm
 19 Pates Wm
 23 Robinson Mrs. A. E
 25 Wilkinson Hy
 29 Lidderdale Wm. Guy M.B., B.S. physcn. medical officer for No. 5 district & public vaccinator for Charlton Kings district, Cheltenham Guardians Committee
 here is Croft st
 31 Gardner Arth. Edwin
 33 Ward Mrs
 35 Nunn Arth
 37 Edwards Miss
 39 Hall Mrs
 41 Norman Fredk. Alfd
 45 Tayler Hy. Latimer
 47 Francis Albt. Ernest
 51 Midwinter Harry F
 53 Noott Rev. Hubert Evan M.A. district sec. for the Missions to Seamen

55 Cansdale Ethelbert Athelstan B
 57 Barrett Herbt. O
 here is railway bridge
 here is Moored rd
 59 Mills Miss Theodora F
 61 Johnson Lt. Harold R.N.R.
 63 Crouch Dennis H
 65 Norman Raymond
 67 Sharples Thos
 69 Sims Arth. David
 71 Colwell Ernest
 73 Watts Chas
 75 Lister Fredk. Hy
 77 Long F
 79 James Mrs
 81 Lovesey Chas. L
 83 Rider Mrs
 85 Newman Mrs
 87 Wickham Thos. Beale
 89 Ayris Wltr
 here is Halland rd
 95 Robeson Capt. Arth. H
 97 Teague Horace, musical director
 99 Hewitt Chas. Edwd
 here is Prospect pl
 here is The Hall rd
 107 Allen Miss
 107 Herbert Miss
 113 Courteem Mrs. Emily S
 117 Brown Mrs. Wltr
 119 Lewis Hy. Jn
 121 Barnett Chas
 123 Longman Alfd. Stanley
 125 Fisher Frank Lionel
 127 Bartlett Egbert Percy
 129 Townsend Tom
 131 Knowles Edwd. Alex
 133 Smith Mrs. S
 139 Higgins David
 141 Herbert Mrs. W
 here is Church rd
 (The remainder of names on this side are in Leckhampton parish.)
 149 Webley Frank Arth. statnr. & post office (Leckhampton post office)
 151 Cole Wm. Jn. grocer
 155 Ball Miss
 157 Chester Jn. C
 159 Hopkins Wm. gardener
 161 Barry Mrs. M
 163 Mantle Miss
 165 Channon Miss
 167 White Edwin Stanley C
 169 Hamilton Mrs
 171 Marshall Miss C. nurse

173 Wilmore Wm. Arth
 175 Wisbey Mrs
 177 Osborne Mrs
 179 Currie Miss
 181 Garrard Mrs
 183 Clark Archbld
 185 Barton Miss
 187 Ritchie Col. Wm. B., D.S.O
 189 Walford S. T
 193 Elgey Percy
 205 Lindner's Appliance Works, galvanized goods mers
 207 Lansdown Percy
 209 Large Herbt. A
 211 Hughes Miss C. M. confctnr

North-east side.

2 Robinson Geo. Albt
 4 Watts Mrs. G. H
 6 & 8 Bath Road Police Sub-station (Fredk. Jas. Pockett, sergeant in charge)
 10 Isaacs Rd. Jsph
 12 Stone Wm. Hy
 14 Rodgers Cornelius Jn
 16 Bendall Mrs
 18 Smith Jas. Cumming
 20 Hampton Miss
 22 Aston Mrs
 24 Simmins Mrs
 26 Lloyd Mrs. Humphrey
 here is Ewlyn rd
 28 Carter Harry Jas. fruit grower
 30 Thompson Edwd
 32 Carr Mrs. W
 34 Stockwell Alfd. G
 36 Brookes Miss
 38 Carr Miss
 40 Kitching Jas. Arth
 42 Ricketts Edwd. Wltr
 44 Jones Thos
 46 Hodder Mrs. E. M
 here is Fairfield rd
 48 Twycross Lionel Edwd
 50 Bendall Chas. P
 here is Fairfield av
 52 Wood Miss
 52 Jarvis Miss
 54 Milne Alex
 56 Wilson Miss
 58 Norman Wltr. Jn
 60 Ellery Mrs
 62 Pugh Wm. Jas
 64 Secker Misses
 66 Deacon Ernest W

68 Long Wltr. Turner
 70 Mottram Miss M. U
 here is Fairfield Park rd
 72 Ramsay Fredk. W. L
 74 Pugh Herbt. Wm. F
 76 Lane Miss K
 78 Trotter Mrs
STRANGE S. W. (reg.) (S. R. Trotter), commission agent (Korosko)
 here is Naunton la
 80 McKee Mrs
 82 Anley Mrs
 84 Boyle Mrs
 86 Price Chas. Wm
 88 Thomson Miss
 90 Cheesman Alfd. A
 92 Yeandle Miss
 94 Bettison Rd. D
 Cheltenham South & Leckhampton G. W. Railway Station (Ernest Jn. Viles, station master)

Station yard.

Farrar Wm. D. coal mer. (depot)
 Beaumont Benj. coal mer
 Jordan Henry & Co. Ltd. coal mers. (depot)
 Bennett Wm. Hy. coal mer. (depot)
 British Petroleum Co. Ltd. oil mers
 G. W. Railway Weighbridge
 here is railway bridge
 here is Leckhampton rd
 96 James Leigh
 98 Allies Mrs. A. E
 114 Bick Geo. Fredk
 116 Richings Mrs
 126 Barrett Jn. Saml. florist
 here is lane leading to Old Bath rd
 130 Hall Harry St. Clair
 Harley Wm. Lewis, market gardener (Brookside nurseries)
 136 Bendall Jn. Lionel
 138 Borchardt Wltr. Gustav M.A., B.Sc. (assistant master Cheltenham college)
 140 Randell Edwin
 142 Careless Mrs
 144 Scottorn Percy
 146 Stephens Edmd. A
 148 Whishaw Bernard Jn
 150 Youds Thos. Edwd
 152 Oldland Miss M
 154 Last Mrs. C. L

LECKHAMPTON ROAD—continued.

- 156 Smith Miss E. F
 158 Thomson Geo. Fredk
 160 Masters Mrs
 162 Salsbury Wm. Alfd
 here is Charlton la
 164 Malvern inn, Fredk. Albt. Tovey
 168 Norman Fredk. R
 170 Pearman Lewis M. dairy
 172 Nicholls Victor Thos
 172 Nicholls Victor, motor engnr
 here is Pilley la
 180 Mitchell Albt. Victor
 180 Hawker Chas. market gardener
 184 Bourne Misses
 186 Wright Jsph
 188 Bendall Mrs. S
 190 Edge Raymond C
 192 Scrivin Chas
 194 Rogers Wm. Albt
 194 Animals' Welfare Association
 (Mrs. Gordon, chairman)
 196 Cheltenham Ladies' College
 Sanatorium (Miss Sarah J.
 Robinson, matron)
 198 Yeandle Wm. Chas
 200 Barrett Ernest Jn
 202 Stanbridge Mrs
 204 Dolman Miss Dorothy, confr
 206 Lacey Geo. Harry, boot repr
 here is Old Bath rd
 ... here is borough boundary....

LECKHAMPTON VIEW.

See New street.

LEDMORE VILLAS.

See Ryeworth road, Charlton Kings.

LEICESTER TERRACE.

See Naunton lane.

LEIGH MEAD.

See Old Bath road.

LEIGHTON ROAD, from Hewlett
rd. to 11 Princes st. MAP C 6.

South side.

- Hayward William (Leighton ho)
 3 Powell John
 5 Fellowes Mrs
 7 Darby George Harry

- 9 Hurford Archibald
 11 Uzzell Miss
 13 Prideaux Harry Percy
 15 Youings Jas. Herb
 17 Burne Victor
 19 Larner Albert Edward
 23 McKnight Jsph
 25 Jefferies Fredk. Owen
 27 Oakey Wm. Thos
 29 Midwinter Cyril Hadley
 31 Wright Aug. Moncrieffe
 33 McDougall Robert Alexander
 35 Smith Charles Henry
 37 Layton Harry
 39 Dobbs Mrs
 41 Taylor Arth. Hy
 43 Potter Mrs
 45 Cater Edward
 47 Barradell Arth. Wm
 49 Wilson William
 51 Prust Harry Watson
 53 Stephens Miss
 55 Ford Jonathan
 57 Peart Miss
 59 Huff Wm. Hy
 63 Churchman Norman Chas
 65 Young Thos. Hy
 67 Clements Miss
 69 Clements Francis John

North side.

- 2 Hearne Mrs. L
 4 Howitt Arth
 6 Hawkins Edwd
 8 Midwinter Mrs
 10 Eager Fred
 12 Norman Mrs
 14 Yeend Henry Thomas
 14a, Bullock Mrs
 16 Slim Miss
 18 Jefferies Mrs
 20 Ireland Mrs
 22 Taylor Charles
 24 Cox Wm. Geo
 26 Turner Geo. F. F
 28 Widdows Albert Ernest
 30 Sugg Arth. Wm
 32 Clegg Mrs
 34 Wood Wilfred
 36 Creswell Wm
 38 Urmsen Mrs
 40 Bastin Arthur William
 42 Walker Mrs
 50 Gregory Mrs
 52 Willis James Albert
 54 Clements Wm
 56 Hebden Miss

LENNOX VILLAS.

See Hewlett street.

LETCHMOOR VILLAS.

See Moorend crescent.

LIBERTUS ROAD, St. Mark's,
from Gloucester road to Tennyson
road. MAP E E 4.

North-east side.

- Gurney Fredk. Thos. (Glynthorpe)
 Richards Harold, market gardener
 (Woodlands gro)
 Walley Regnd. M. (Benevento)
 Gloucestershire Bee-Keepers' Asso-
 ciation (J. E. Swaffield, hon. sec.)
 (1 Libertus villas)
 Davis Maj. Harold Stratton M.C.
 (Briarfield)
 Dallimore Walter (Norton villa)
 Powell Henry (Stanway)
 Wortley John B. (Lodisville)
 Chandler Arth. (Marsden villa)
 Hallowell Fras. Wm. (Merevale)

..... here is Rowanfield rd

- Harris Nicholas (Darley dale)
 Grimwade Harry Chas. (Longmead)

South-west side.

- Vizard Lewis (The Ivies)
 Roebuck Thos. (Wycliffe)
 Eales Wm. (Brangwyn)
 Crocker Leonard G. (Shirley)
 Harte Edwd. C. (Framlingham lo)
 Williams Mrs. (Fairfield)
 Wren Bernard F. (Charlbury)
 Briscoe-Jones Jn. (Libertus ho)

..... here is Church rd

- Heynes Hy. Edmund (Bredon view)
 Willis John (Heatherbrae)
 Willis Miss M. teacher of music
 (Heatherbrae)
 Cox Arthur, market gardener (The
 Langett)
 Brooks Cecil (Rosewood)

Orchard terrace.

- 1 Roberts Mrs. L
 2 Wilkes Ernest Caleb
 3 Quinton Mrs. E. M
 4 Bartley Hy

- 5 Basher Edwd. Geo
 5 Basher Mrs. E. ladies' hairdress
 6 Bannister Alfred
 6 Bannister A. & Son, boot makers
 7 Hansford Thomas
 8 Hill Thos
 9 Gregory Fredk. Jas
 10 Flook John William

LILLEYBROOK COTTAGES.

See Cirencester road.

LIMEKILN ROW, from Swindon
road. MAP C 5.

- 1 Godwin Sidney G

LINDEN TERRACE.

See Cleevland street.

LINTON VILLAS.

See Moorend crescent.

LISLE HOUSE.

See Clarence square.

LITTLE BAYSHILL TERRACE,
from St. James's sq. MAP C 5.

West side.

- 1 Rowlands Miss
 2 James William J
 3 Bird Mrs
 4 Healey Harry
 5 Newman George
 6 Lewis Mrs

East side

- 7 Tysac Fras. Ernest
 8 James John Thomas
 9 Dodwell William
 10 Stokes Frank Fredk
 11 James William Thomas
 12 James Mrs
 James & Sons, engineers (Bays-
 hill works)
 Beale Sydney (Bayshill cottage)

LITTLE HERBERTS COTTS.

See Little Herberts rd. Charlton
Kings.

LITTLE HERBERTS ROAD,
Charlton Kings, from Horsefair
street. MAP E 9.

West side.

- 1 Horlock Fredk. Chas
- 2 Timms Mrs. M
- 3 Smith Fredk. H. W
- 4 Silvey Thos. H
- 5 Ryder Philip Edwd
- 6 Linden Thos
- 7 Murphey Jn
- 8 Harris Stanley Chas
Smith Sidney T. (Woodlands)
Humphries Arth. (Kingscote)
Betteridge Rt. (Woodleigh)
Taylor Fredk. G. (Bonskeid)
White Miss (Hillrise)
- 9 Brown Jas. Jn
- 10 Hook Wltr. Geo
- 11 Haywood Mrs
- 12 Andrews Miss M
- 13 Smith Wm
- 14 Watts Mrs
Adams Hy. Geo. (Ealing Dene)

Little Herberts cottages.

- 3 Chapman Jn
- 4 Phillips Louis
- 5 Vialle Louis
- 6 Weston Geo

Mitchell Miss G. D. (Home farm)

East side.

- Tuffly Ansel Palmer, farmer (Sap-
percombe farm)
James Howard, farmer (Little Her-
berts farm)
Richardson Capt. Langhame (The
Orchard ho)
Neather Frank (Laventie)
Peacey Frank A. (Timbercombe)
Halling Estcourt Wm. poultry
farmer (Tantallon)

LITTLE PROMENADE.
See Ormond place.

LIVERPOOL PLACE.
See High street.

LLANDUDNO VILLAS.
See Lypiatt street.

LLEWELLYN COTTAGES.

See Trinity School la.

LLOYDS BANK CHAMBERS.
See Rodney road.

LONDON ROAD, from High
street. MAP D 7.
North side.

- Bensted Chas. F. (Mona ho)
Gloucestershire Oil Factors (Chas. F.
Bensted), oil mers. (Mona ho)
Central & Ideal Agencies (The),
servants' registry office (Mona ho)
Cook Mrs. (Mona cottage)
Pickard Nelson (Wharfedale)
Ireland Mrs. M. (Mulberry villa)

Motcombe villas.

- 1 Banham Rev. Danl. J., B.A
- 2 East Mrs. K

- Dicks Ernest Walt. (Oxford Lawn)
Merrett Misses (St. Hilda)
Norris Thomas M. (St. Vincent)
Prince Mrs. (Rosmead)
Best Capt. Wm. Jas. (Willow moor)
Bolding Miss (Kew)
Turner Henry R. (St. Tudno)
Channon Mrs. Annie G. (Glengyle)
Bradshaw Mrs. S. F. (Halkin ho)
Harris Wm. S. F. (Mimosa)
Humphris James T. (Rosedale)
Fuller Thomas (Bramery cottage)

FRY WILLIAM HENRY, monu-
mental sculptor
Fry Geo. Thos. F. (Park cott)

Charlton place.

- 1 Hoare Edgar Ernest
- 2 Griffiths Thos. Chas
- 3 Saunders William Charles
Hailing Mrs. (Charlton cott)
- 4 Wallis Thomas E. boot maker
- 5 Taylor Frederick
- 6 Spawton Mrs
- 7 Hill Arthur
- 8 Wood Harry, floor tile merchant.
See advertisement

Telephone: CHELTENHAM 3310.

BEAUFORT GARAGE

(G. W. MIDWINTER)

Motor and Cycle Engineer.

Complete Overhauls to any make of Cars or Motor Cycles. Cars and Cycles bought, sold or exchanged.

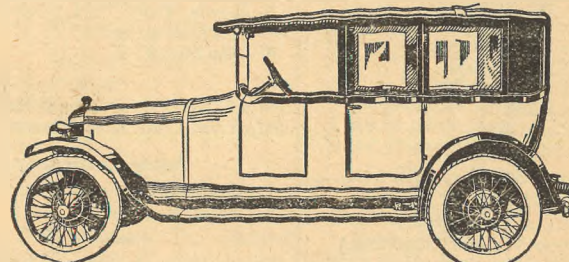

WIRELESS & MOTOR CAR ACCUMULATORS recharged, called for and delivered.

London Road, CHELTENHAM (Near Holy Apostles Church)
And at CROFT GARAGE, CIRENCESTER ROAD, CHARLTON KINGS.

Midwinter George William (Beau-
fort garage). See advertisement
Palmer Frank (Chillingworth)
Adey James (Holgate cottage)

WHITCHER & ADEY, florists
(Beaufort nurseries). Phone No.
4212

Schwaar Fernand (The Niche)
Burnett Fredk. Wm. decrtr. (Dover-
dale ho)
Slade Mrs. (Beaufort lodge)
Cookley Mrs. Eliz. shopkpr. (Beau-
fort ho)

Ricketts Harry (Beaufort cott)
Maisey Fred B. (1 Garden cottages)
Hazelby Peter, decrtr. (2 Garden
cotts)
Beaufort Arms P.H. Wm. Fras.
Bullock

Beaufort place.

- 1 Phillips William
- 2 Lewis John
- 3 Collins Mrs

Bastin Wltr. Rd. bldr. (Amberley)
Ball Harry (Hewittville)
Haywood Mrs. (Westfield villa)
Uzzell George (Muilla)
Stevens Geo. Fredk. (Lindfield)
Hobson John (Mayfield)
Milner Cyril Ralph (Hazeldene)
Wintle Miss (Leicester ho)
James Miss E. (St. Cuthbert)
Bagulay Wm. (Buena Vista)

.....here is Haywards rd.....

South side.

..... here is Old Bath rd

Oxford place.

- 1 Moore Jas
- 3 Offer Miss
- 4 Willis James
- 5 Greenslade Mrs. Caroline, confr
- 6 Yapp Misses
- 7 Burge Fredk
Foxwell Hy. Arth. (Raymond ho)
Lowe Mrs. Salisbury (Raymond
villa)
- 9 Hill Rowland

LONDON ROAD, CHELTENHAM—con.
 10 Hartland William
 11 Stannard Geo. motor car garage
 12 Byard Mrs. W
 Barton Miss (Strathavon)

Gill Mrs. (Moreton house)

Raymond terrace.

1 Green Mrs. Rowena
 2 Carpenter Allan C
 3 Woodward Laurence
 4 Wall Ernest James
 4 Wall E. & Son, bldrs
 6 Dominy Mrs
 7 Teal Chas. Jsph
 8 Towell Ernest Albert

..... here is Sandford Mill rd

Burrow Edward J. (Wayside)
 Thomas Jn. A. (Holmfirth)
 Cooke Edgar Vincent (Glenverne)
 Fuller & Maylam, nurserymen (The Nurseries)
 Pattison Mrs. (Tresaith)
 Headley Rev. Alex. A. (licensed preacher) (Mill-Furlong)
 Cornock Ernest Chas. (La Casa)
 Hilltont Archie Wm. (Easdale)
 Miller Harold (Melbourne)
 Rainger Herbert T. (White Gables)
 Biggs Job Frederick (Wyesham)
 Wilkins Edwd. W., LL.D. (Fir Croft)
here is Cirencester rd.....

LONDON ROAD, Charlton Kings, continuation of London road, Cheltenham. MAP D 7, D 8, D 9.

North side.

Patterson Harry (Windsorton)
 Reed Dudley (Windsorton)
 Hawkins Mrs. (Broomhill)
 Pilley Walt. J. H. (Bideford)
 Martin Chas. Wilfrid (Medlicott)
 Millard Mrs. (Annandale)
 Ainscow Herbt. M.B., B.S.Lond. physcn. & surgn. (Quennington)
 Rainger Chas. Hy. (Sibbersfield)
 Bagnall-Oakeley Rd. H. (Ben Rhyding)
 Arkell Mrs. Jas. (Oak hill)
 Dickinson Fredk. H. (Trenance)
 Beard Harry G. (Charlton court)
 McDougall Mrs. T. H. (Mellington)
 Cooke Mrs. (Oakleigh)

Hyatt Mrs. (Oakhurst)
 Hitch Wm. Hy. (Mordiford)
 Dixon - Hartland Lady (Ashley manor)

Oak terrace.

1 Edwards Fredk. Wm
 2 Field Frank
 3 Pitman Frank Jsph. boot repr
 4 Hamlen Norman H
 5 Lloyds Bank Ltd. (sub-branch of Cheltenham)
 6 Lane Miss F. M

Juffs Wltr. watch mkr. (Oakville)
 Safe Thos. Chas. bldr. (Overbury)

Ashley villas.

1 Stickley Alfd. Jsph. Wm
 2 Cretchley Wm

Dickins Chas. O. (Cuba villa)
 Urban District Council Weighbridge
 Rate Office (Fredk. Geo. Wheeler, collector)
 Girling Chas. M. Gibson (Greenway)
 here is Greenway la
 here is Ryeworth rd
 Cannell Oscar Edwin (Porturet close)
 Williams Arth. C. coal mer
 London Road Garage (Rt. W. Franklin), motor garage
 Jefferies Mrs. (Sandhurst)
 Clark Miss (Woodside)

..... here is Sandhurst rd
 Thornhill Albt. Tugwell (Acomb ho)
 Craigie-Halkett Mrs. (Dronfield)
 Chapman Miss (Dronfield)
 Painter Brig.-Gen. Arnaud Clarke C.M.G. (Hambrook ho)
 Tyers Miss E. (The Laurels)
 Higgs Wm. Newman (The Close)
 Morton Godfrey (Courtfield)
 Rorie Jn. J. (Springfield)
 Stayt Chas. S. (Castlefield)
 Curtis Jsph E. (Brookleigh)
here is Chase av.....
 Creed Chas. F. (Ardwyn)
 Holloway Alfd. Ernest (Durlystone)
 Mills Edwin, baker

South view.

1 Drew Fredk
 2 Drake Jsph. Rd

3 Cleevely Horace T. W. parish clerk
 4 Curtis Mrs

Tickell Jack L. bee kpr. (Verbena)

Detmore cottages.

1 Lacey Wm. Jn
 2 Pearce Edwd

Andrews Wilfred Jn. (Oxford lawn)

Nelmes row.

1 Marshall Albt
 2 Peart Mrs
 3 Palmer Mrs
 4 Tester Fredk
 5 Jones Hy
 6 Gardner Wm

East End Laundry (E. Clifford, propr)
 Clifford Tom (Wilmington cott)
 Farrar Edwd. Fras. grocer, & post office

Aspley cottages.

1 Smith Ernest Hedley
 2 Mann Albt. Edwd

Flaxley Hill cottages.

1 Larner Chas
 2 Spencer Frank

Cotswold cottages.

1 Peacey Chas. Hy
 2 Bloxsome Mrs

Cooke Harry Longley (Cotswold garage)
 Cotswold inn, Mrs. Eliz. Annie Hopkins
 Johnson Mrs. (Detmore cotts)
 Dyde Jas. (Detmore cotts)
 Clarence Miss (Detmore)

Flaxley place.

3 Kilbey Edwin
 2 Biggs Wm
 1 Wagstaff Mrs

Alcock Arth. H. farmer (Welling Hill farm)
 Shenton Shakspeare (Balcarras farm)
 Alpass Seymour, farmer (Old Cox-horne farm)

CHELT.

Goddard W. gravel pits
 Norton Misses (The Homestead)
 Cheltenham Corporation Waterwrks
 Dunn Lancelot, farmer (Salt farm)
 Hamilton Jn. (Salt Farm ho)

South side.

Church of the Holy Apostles (The)
 Holy Apostles Church Hall
 Rowntree Miss M. M. (Langton ho)
 Kellett Mrs. M. J. (Iffley)

..... here is Langton Grove rd
 here is Oakland st
 London inn, Wilfred Geo. Cove
 1 & 2 Franklin F. R. butcher
 3 & 4 Oldacre W. J. Ltd. corn mers
 here is Hamilton st

Hamilton place.

1 Emerson Jnthn
 2 Bate Jn. Wm. market gardener
 3 Cutts Rt. newsagt
 4 Walker Mrs. A
 5 Simms Wm. Rt. bldr
 6 Howell Fredk
 7 Burchell Miss
 8 Oakes Thos. Hy
 8 & 9 Beard Chas. Hy. grocer
 here is Overbury st

Hill place.

Charlton Kings Post Office (Sidney Chas. Wills, sub-post-master)
 2 Widdows Albt. G
 3 Hancock Jas. & Son, ironmngrs

Chick Chas. Jn. shoeing smith
 Six Ways Garage, motor engnrs
 here is Cudnall st
 here is Copt Elm rd
 Dobell C. Brian M.D. (The Grove)
 Pike Hy. Jas. (Porturet ho)
 here is School rd

Brighton buildings.

1 Williams Joshua
 2 Preston Mark
 3 Scrivens Mrs

Aldrick Edwin Jn. (Garth-Derwen)
 Price Walt. (Grove cott)
 Mayo Jas. Wm. (Spring cott)

LONDON ROAD, CHARLTON KINGS—con.
Millbrook place.

- 1 Le Plain Gulien
- 2 Davis Hartley
- 3 Price Mrs. M
- 4 Robinson Raymond
- 5 Denley Frank Thos
- 6 Milledge Jas

Haley Rt. (Millbrook ho)

Larner Miss Louisa (Charlton mill)
 Marshall Cyril Frank (Knapp cott)
 here is Hearne rd
 Brown Mrs. Edwd. (Hilden lodge)
 Partridge Rt. boot repr
 Gresson Col. Rt. H. A. (East court)
 Neather Rt. (Sunnydale)
 Humpidge Fredk. Wm. decrtr. (The Wren's nest)

Gravel pit.

- 1 Fardon Walt
- 2 Savery Nimrod
- 3 Partridge Rt. boot repr
- 4 Goodenough Jesse
- 5 Matthews Miss C

Mason Geo. (East Court villa)

Fairview cottages.

- 1 Smith Arth. G
- 2 Bloxsome Chas. Jn
- 3 Eyre Miss
- 4 Stephens Alfd
- 5 Watkins Miss
- 6 James Jsph. Moreton
- 7 Seabright Norman Regld
- 8 Harris Miss

Viner Chas. Jn. H. coach bldr. (works)
 Neather Bros. coal mers
 Duke of York inn, Wm. Fras. Neather
 Neather Jn. Wm. C. (Duke of York cott)

Duke terrace.

- 1 Godwin Mrs
- 2 Morris Wm
- 3 Rachael Regld
- 4 Hodkinson Jn

Viner Chas. Jn. Harry, coach bldr. (Trevelley)

Hill view.

- 1 Powell Edgar
- 2 Tasker Mrs

East End cottages.

- 1 Weaver Mrs
- 2 Gardiner Chas
- 3 Mann Mrs. C
- 4 Evans Chas
- 5 Fisher Jas

East End Service Station (Mrs. N. Milward)

..... here is East End rd
 Matthews Jn. (East End gdns)
 Bond Geo. Edmnd. (Balcarras lawn)
 Sharp Regld. W. (Coxhorne)
 Burrows Jn. farmer (Coxhorne farm)
 Mason Herbt. (Whithorne)

Whithorne cottages.

- 2 Leach Jsph

Ball Thos. poultry farmer (Sunny Bank)
 New Reservoir inn, Arth. J. Bee

LONG'S COURT, from 56 Rutland street. MAP C 5.

- 2 Webb Mrs

LOUGHBOROUGH.

See Cudnall st. Charlton Kings.

LOUIEVILLE.

See Swindon road north.

LOUIEVILLE COTTAGES.

See Swindon road.

LOWER MILL STREET, from Tewkesbury road to Gloucester road. MAP C C 4.

West side.

Cook Mrs. A. R. coal mer. (yard)
 Hambling Jas. Albt. (Mill View cot)
 Kingston Horace Wm. (Brada cott)

LUGWARDINE COTTAGES.

See Short street.

LYEFIELD ROAD EAST, Charlton Kings, from Copt Elm road to School road. MAP D 8.

North side.

Mills Rt. Mason (Beta)
 here is Church walk
 Paine Wm. Herbt. (Alberta)

Lyefield terrace.

- 1 Taylor Fredk. Chas
- 2 Palmer Geo
- 3 Cox Chas
- 4 Williams Chas
- 5 Strickland Albt
- 6 Harden Arth. G
- 7 Turner Mrs
- 8 Baker Hy. W

Palin Jn. (Bonville)
 Butler Walt. Scott (Dalkeith)
 Hannis Jn. (Sunnycroft)
 Spreag Frank Lewis (Pleasant Stile)
 Sully Lawrence A.R.C.M. teacher of music (Five Gables)

South side.

Peacey Wallace E. decrtr. (May-Metz)
 Walker Jn. (Elmwood)
 Williams Mrs. (Llanwarne)
 Palmer Mrs. R. A. (Sylverton)
 Greenaway Miss L. (Mayville)
 Bloxsome Alfd. Edwd. (St. Erth)
 Bloxsome Wm. Hy. (St. Malo)
 Wall Fredk. (Kuldana)
 Ryland Albt. W. laundry (Brank-some)

Cleethorpe villas.

- 4 Woodman Fred
- 2 Mills Rt. Chas
- 1 Turner Wm

Hamlett Wm. G. laundry (Fernleigh)

LYEFIELD ROAD WEST, Charlton Kings, from Cirencester road to Copt Elm road. MAP D 8.

North side.

Higgs Miss K. (Hurstbourne)
 Boroughs Rd. (Harboro)
 McPherson Wltr. (Witton cott)
 Marshall Arth. Edwd. & Sons, bldrs. (Fair view)
 Haywood Harry (1 Hill View villas)
 Best Miss L. E. (Ismere)
 Wood Miss (1 Aston villas)
 Fear Ernest J. cycle agt. (2 Aston villas)
 Harris Fredk. Chas. tobconst. (Woodville)
 Lyefield Garage (G. W. Young), motor engnrs. (Cottesloe)

Dunn Arth. Chas. (Yorkleigh)
 Yearp Rt. Ernest (Glenholme)
 Bond Alfd. Jn. (Westfield)
 Shaw Jn. Hy. A. (Tynteville)
 Bate Harry (Parkville)
 Fair Hubert (Bisbrook)
 3 Ryan Douglas Hy. tailor
 3 James Miss
 3 Cardew Arth. Barrett M.C., F.R.C.S., M.B., B.S.Lond. physcn. & surgn. (surgery)
 Cheshire Regld. A., M.P.S. chemist, & post office (Cleeve ho)
 Gloucester Co-operative Society Ltd. butchers

South side.

Harrison-Osborne Wm. (Normandene)
 Bowle-Evans Maj. W. (Pinehurst)
 Tarrant Lt.-Col. J. Fredk. (Lyefield lawn)

LYEFIELD TERRACE.

See Lyefield rd. east, Charlton Kings.

LYME VILLAS.

See Shurdington road.

LYNMOUTH VILLAS.

See Cleeve View road.

LYNTON PLACE.

See St. Luke's place.

LYNWORTH COTTAGES.

See Blacksmith's la. & Bouncer's la.

LYNWORTH TERRACE.

See Blacksmith's lane.

LYPIATT LAWN.

See Lypiatt road.

LYPIATT ROAD, from Montpellier to Park place. MAP D D 5.

West side.

Lypiatt terrace.

- 1 Smith J. S. Kellett F.R.C.S., D.M.R.E. radiologist
- 2 Pilling William Arthur
- 3 Hackett Mrs. E. L. M
- 4 Eustace Jn. Geo

LYPIATT ROAD—continued.

- 5 Bourke Edmnd. C.B
6 Treasure Frank Pope, solotr. & commssnr. for oaths
7 Ballance Mrs
8 Page Mrs. H. V
9 Young Mrs. Chas. C. C
10 Radley Mrs. J. apartments & boarding house
11 Darlington Alfd. F. D., M.C., M.A., M.B., B.Ch., M.R.C.S., L.R.C.P. physcn. & surgn
12 Lithgow Andrew James
14 Croker Misses
15 Barton Mrs
16 Heseltine Mrs. E. M
16 Turner R. Stuart D.N.T., M.L.I.R.S. naturopath, osteopathy, chiropractic & massage
17 Conder Mrs. Hugh
17 Earle Mrs. P. M
17 Williams-Thomas Mrs. F. S

Lypiatt lawn.

- 1 Wallis Hy. Richd. C.M.G., C.B.E
2 Powell John Allman M.D. physician & surgeon

South side.

here is lane leading to Andover rd
Steel Harry Edwd. (Lypiatt ho)
..... here is Tivoli circus
Dearden Mrs. P. R. (Avening)

Andover place.

- 2 Courtenay Mrs
3 Miles Miss F. A

East side.

BURROW ED. J. & CO. LTD.
publishers & fine printers (Imperial house). T N 2071 (2 lines)
Gooding Mrs. (Stanmer house)
Lockhead Mrs. E. (Carrick ho)
Johnstone Brig.-Gen. Fras. Buchanan D.S.O. (Elmhurst)
Bishop Arth. G., M.B.E., M.A. (assistant master Cheltenham college) (Southwood)

LYPIATT ST. from Andover rd. to Princes road. MAP E E 5.

West side.

Hall Jn. cab propr
..... here are Hatherley cottages....
1 Stinchcombe Ernest Thomas
2 Bush ll Misses

- 2 Bushell Miss Alice, tchr. of music
3 Davis Josiah
4 Werrett Albert Henry
5 Devereux Arthur Oliver
6 Jones Thomas
7 Holloway Reuben Geo. Young
8 Jones James Daniel
9 Stevens Edward
10 Smith Albt. Arth
11 Smith Arthur Enos
12 Swallow Wm. Jn. B. baker

Llandudno villas.

- 1 Hilyer Percy Wm
2 Groom Alfred William
3 Rae Mrs
4 Harwood Cyril

- Caudle Miss G. E. (Trewsbury)
13 Berryman George
13 Berryman G. & Sons, bldrs
14 Baker Ernest George
15 Bennett Tom
17 Stanley & Whittern, beer rtlrs. (off licence)

East side.

- 21 Webb Albt. Chrstr. decorator
22 Moulder Alfred Charles
23 Turner Geo. Edwd
24 Arkell Fredk
25 Alsbury Sidney
26 Tucker Mark, boot repairer
27 Houghton Jn
28 Harwood Mrs
29 Harwood Thomas
30 Sessions Arthur, carpenter
31 Robins Jn
32 Morton Thomas William
33 Merriman Frederick John
23 Betteridge Chas. Hy
35 Adams Wm. Ernest, beer retr. (off licence)
36 Osman Edgar
Hewinson & Co. genl. engrns
Alsbury Sidney, taxi propr
Dawson Rt. (Chelmont)

LYPIATT TERRACE.

See Lypiatt road.

LYPIATT VILLAS.

See Princes road.

MAGDALA COTTAGES.

See Rowanfield road.

MAGENTA PLACE.

See St. Luke's place.

MALTHOUSE LANE, from 4 Brunswick place, St. Paul's road to Dunalley parade. MAP C 5.

West side.

Woodbine cottages.

- 1 Fletcher Mrs. A
2 Summers Mrs
3 Pargeter George James

Tilley Jn. (Myrtle cott)
Skinner Fredk. Ernest (Garden cott)
Spencer Mrs. (Culkein cottage)
Browning Miss (Malta cottage)
Randall Fred (Brunswick cottage)

East side.

Tarrs (Cheltenham) Non-Returnable Packages & Wood-working Co. Ltd

MALVERN COTTAGES.

See Moorend crescent.

MALVERN PLACE, from Malvern road to Douro road. MAP D 5.

East side.

- Rymer Allan (Malvern lodge)
1 Slater Misses
2 Gibbons H. Ruffell
4 Tait Capt. Jn. Thos
Reid Mrs. Donald (Ardmore)
6 Rook Green Miss

West side.

- Milne-Redhead Geo. B. (Rokeby)
7 Stephens Albt. Jn

MALVERN ROAD, from Lansdown crescent to Gloucester road. MAP D 4, D 5.

East side.

Lansdown terrace.

- 1 Peacey Rev. Wm. H., B.A
2 Pruen Septimus Tristram M.D. Durh., M.R.C.S. Eng. physician & surgeon
3 Windle Chas. H
3 Bullen Miss D. A., B.A
3 Brooks Miss
3 Francis Miss
4 Tyerman Mrs
5 Vickers Miss

- 6 Bewes Mrs
8 Jackson Miss
6 Dowty Geo. H
6 Harper Mrs. S
7 Cook Jn. Jsph
8 Rich Miss
8 Dighton Mrs. Evelyn Probyn
8 Wright Misses
8 Hamilton Mrs. D. A
9 Woodward Herbt. Niel
10 Keeling Misses

Evelyn court.

- 1 Whittington Mrs. Geoffrey
2 Dutch Mrs. Ernest
3 Terry Mrs
4 McDermott Mrs
5 Smith Mrs
6 Reynolds Mrs. C. H
7 Dodson Mrs
8 Thurston Mrs
9 Sheen Mrs. O. St. J
10 Young Mrs
11 Kennedy Mrs. Gilbert
12 Grote Mrs
12a, Boulter Mrs. G. W
14 Lewin Mrs. E. H
15 Mottram Mrs. P
15 Beak Mrs. F. L
17 Cane Mrs
18 Harris Mrs. H
19 Heath Mrs. L. M

Lansdown terrace.

- 18 Chambers Mrs
18 Griffith Mrs. A. S
19 Dobson Robert
19 Spencer Philip Martin
19 Mauret Mdle. Jeanne G. teacher of languages
20 Ringer Mrs
21 Tyrwhitt-Walker Col. John
21 Knaggs Misses
22 Sturkey Miss
22 Perry Mrs
22 Rodway Frank J

Weaver Mrs. E. J. (Brampton)
Swiney Lt.-Col. G. W. B. (Swinfort)
Maw Rd. Park B.A. (Belmont)
Butler Fredk. (The Uplands)
Appleby Mrs. (The Uplands)
Harford Col. Lloyd (The Grange)
Christ Church
..... here is Overton rd
..... here is Western rd
Christ Church Schools

MALVERN ROAD—continued.

Christ Church terrace.

- 1 Richmond Geo. Albin
- 2 Wheeler Fredk. Geo. S
- 3 Monkley Mrs. E. F. aparts
- 4 Gill Misses
- 5 Holden Geo. Hy
- 6 Vizard Fredk
- 7 Carter Albt. Hy
- 8 Taylor Arth. Ernest
- 9 Jenkins Miss
- 10 Eyeleigh Mrs. S
- 10 Morris Thomas
- 11 Smith Mrs. M. A
- 11 Smith Rt. Wm. electrc. engr
- 12 Cox Charles Alfred William

Deeks Mrs. (Hurst ho)
Sparrow Alfd. R. (Mythe cott)

West side.

Lansdown court east.

Scott Misses
Pierce C. F. G
Forbes S. Lestock

Lansdown court west.

Greene Mrs
Hullah Jn. C.S.I
Brumby Thos. Saml. Keith
Baker Mrs. (Instow)
..... here is Malvern pl.
de Pledge Mrs. (Aban ct)
Marshall Wm. Lawrence W., C.M.G.,
J.P. (Drake ho)
.... here is Christ Church rd
Mather Mrs. (Avonhill)
Webb-Peploe Rev. Canon Fras. Ham-
mer M.A. (vicar of Christ Church)
(Christ Church vicarage)
Verini Miss E. Cheltenham Ladies'
College, boarding house (Glenlee)
Cheltenham Ladies' College Baths
G. W. R. (Malvern Road) Station (S.
E. Loveridge, station master)
Reason Chas. Hy. (Highbridge)
Reason Miss Evelyn, ladies' hair-
drsr. (High bridge)
Hunt Mrs. (Malvern ho)

Christ Church villas.

- 1 Young Robert William
- 2 Allen Arthur
- 3 Davis John
- 4 Craddock Mrs. C
- 5 Nott Mrs
- 6 Burridge Augustus Wm. George

Fern William George (Fern villa)
Stock Roland Cecil (Fern villa)
8 Henderson Frank Cecil
9 Thomas Mrs. Catherine, aparts
G. W. R. (Malvern Road) Goods
Depot
..... here is Gloucester rd.....

MALVERN STREET, from 112
Tewkesbury road. MAP C 3.

East side.

- 1 Attwood Alfd. Geo
- 3 East Wm. J
- 5 East Regnld
- 7 Reville Mrs. J. A
- 9 Jones Wm. Fredk
- 21 Need Leonard
- 23 Winston Mrs
- 25 Rhodes Geo
- 27 Cleevely Geo. Hy
- 29 Lewis Sidney H
- 31 Mitchell Jn. Wm
- 33 Cleevely Jas. Fredk
- 35 Brotheridge Edwin Geo
- 37 Welch Jas
- 39 Horsfall Thos
- 41 Johnson Jas. Thos
- 43 Woodland Harry
- 45 Hyde Albt
- 47 Stafford Geo. Wm
- 49 Mullis Hy. Jn
- 51 Scarrett Jsph
- 53 Pearce Wm
- 55 Wellfare Frank
- 57 Terrett Chas

West side.

- 2 Bennett Chas
- 4 Riley Jn
- 6 Spragg Albt. Jas
- 8 Climo Thos. Rd
- 10 Vale Geo

Butt's passage.

- 5 Bouckley Arth
- 4 Kesterton Ernest
- 3 Tartaglio Frank
- 2 Hooper Fredk
- 1 Green Miss E. M

- 12 Alder Jas. Wm
- 14 Smith Mrs
- 16 Smith Chas. H
- 18 Bannister Geo
- 20 Purveur Geo. A
- 22 Humphris Jn
- 24 Large Jn. Wm

North side.

- Electric Light station
27 James Mrs
27 Wesleyan & General Assurance
Society (Thos. E. S. Bedford,
supt)
26 Scruton Miss, Catholic reposi-
tory. See advertisement
25 MacVittie Donald, wallpaper
merchant, buillder, plumber
& decorator
24 Aston Cyril
23 Gibbins John
23 Monkley Mrs. G. E. typewriting
office
22 Danby Jas
21 Williams Mrs
20 Collins Wm. Dennis
Manchester Commercial Hotel
(Mrs. C. H. Tipping)

Manchester place.

- 1 & 2 Tipping Conrad H., B.A.
private tutor
- 3 Day Richard

Harvey & Healing, printers

- 15 Moss Geo. boot mkr
- Railway hotel (Mrs. A. M.
Chumbley, proprtrss)

MANOR COTTAGES.

See Bowbridge lane.

MANSER ST. from 18 Hanover
par. to 33 Folly la. MAP B 5.
South side.

- 1 Roberts Mrs. E
- 3 Youngman Jack
- 5 Mills Leonard Jas. Thos
- 7 Stiley Arth. Hy
- 9 Smith Jn
- 11 Brooks Wm. Edwd
- 13 Hawker Chas. Hy
- 15 Carr Ernest Ewart
- 17 Hill Wm. Jas
- 19 Mead Percy Frank
- 21 Hopson Albt. Edwd
- 23 Pasquet Jsph
- 25 Lane Ivor
- 27 Davis Albt
- 29 Tucker Geo
- 31 Mustoe Fred
- 33 Edgington Jn
- 35 Summers Albt
- 37 Thornley Herbt
- 39 Bond Isaac, jobbing gardener

- 26 Aston Thos. Wm
- 28 Stephens Hy. Jas
- 32 Cooke Chas
- 34 Morgan Alfd. H. J

Crowther's passage.

- 1 Collins Jas
- 2 Griffin George
- 3 Townsend Geo
- 4 Attwood Mrs. R. K
- 5 Powell Mrs

- 36 Cummings Benj
- 38 Hyde Fredk. Alex
- 40 Huggins Chas. Rt
- 44 Moss Danl
- 46 Long Jas. Danl
- 48 Bliss Mrs. A. E
- 50 Webb Hubert
- 56 Teale Chas. R
- 58 Teale Fredk

MALVERN VIEW.

See Old Bath rd.

MALVERN VILLAS.

See Moorend crescent.

MANCHESTER PLACE.

See Manchester street.

MANCHESTER SQUARE.

See Manchester street.

MANCHESTER STREET, from
Clarence street to Ambrose street.
MAP C 5.

South side.

Manchester square.

- 2 Messenger Charles, boot maker
- 3 Witham Frank, jun
- 4 Clark Fredk

Cook Herbt. confctnr. (Troy ho)
St. Alban's Cafe (Mrs. E. Smith,
proprietress)
Banbury Commercial Hotel (Mrs.
G. B. Mayo)

St. Gregory's priory.

Coughlin Rev. Jn. Adrian O.S.B.,
Ph.D. (rector of St. Gregory's
Roman Catholic Church)
Simpson Rev. Thos. Sebastian
O.S.B. (assistant priest of St.
Gregory's Roman Catholic Church)

MANSEY STREET—continued.

- 41 Preston Albt. E
 43 Lawrence Thos
 45 Kibble Wm. Job
 47 Hopkins Chas. Fras
 49 Lane Mrs
 51 Webb Wm
 53 Betteridge Christphr. Hy
 55 Moss Wm. Jn
 57 Johnson Wm
 59 Webb Percvl. Jas
 61 Elsworthy Wilfred Hy
- North side.
- 2 Midwinter Arth
 4 Harris Jsph
 6 Reynolds Saml
 8 Locke Jas. Edwd
 10 Brewer Saml. Fras
 12 Street Jn
 14 Lawrence Edwd. Jack
 16 Locke Geo. Wm
 18 Knight Bertram Edgar
 20 Ward Frank
 22 Pincott Thos
 24 Hawkes Jas
 26 Bridges Geo
 28 Williford Chas. J
 30 Cheveller Jn
 32 Newman Hy
 34 Haslum Arth. Edmnd
 36 Clayton Thos
 38 Farmer Wm. Alfd
 40 Smith Jn. Fredk
 42 Bastin Chas
 46 Clapham Wm. Chas
 48 Gough Rd
 50 Payne Jas. Barber
 52 Eyre Mrs
 54 Locke Chas
 56 Lovesy Clifford E
 58 Newman Chas. Rt
 60 Pittaway Arnold
 62 Andrews Mrs
 64 Weller Jack
 66 Dicks Fredk
 68 Wintle Jn
 70 Johnson Jn
 72 Cole Wm. Hy
 74 Davis Wm. saw sharpener

MANSFIELD PLACE.

See Horsefair st. Charlton Kings.

MAPLEDENE COTTAGES.

See Naunton lane.

MAPLEDENE TERRACE.

See Fairfield avenue.

MARGRETT ROAD, from 27

Folly lane. MAP B 4, C 4.

West side.

- 2 Woodcroft Mrs. K
 4 Cole Fredk. Geo
 6 Dodwell Thos. Hedley
 8 Godwin Wm
 10 Stallard Rt
 12 Holloway Arth
 14 Gibbard Jesse
 16 Derrett Thos
 18 Hall Lewis Jn
 20 Smith Thos
 22 Hughes Fredk. Regnld
 24 Slack Mrs. M
 26 Downen Albt
 28 Dicks Saml
 30 Hanks Harry
 32 Tandy Philip
 34 Hall Ernest Geo. Fredk

East side.

- 1 Dickenson Herbt. Leslie
 3 Browning Leonard Wltr
 5 Vizor Wm
 7 Price Jn
 9 Williams Wltr
 11 Herbert Hy. Ernest
 13 Hooper Jas
 15 Lloyd Arth. Leslie
 17 Attwood Wltr
 19 Griffin Frank
 21 Willon Wltr. Jas
 23 Goodhall Edwd. Ernest
 25 Gale Wm. Jn
 27 Weeks Wilfred
 29 Mitchell Albt. Arth
 31 Lecson Hubert Jn
 33 Trathen Wm
 35 Elsworthy Bert Geo
 37 Brazil Jn
 39 Smith Herbt. Hy. Jn
 41 Thomas Benj
 43 Martin Chas
 45 Colling Jn. Ernest
 47 Clifford Lionel
 49 Hall Fredk
 51 Johnson Herbt. Jn

MARION COTTAGES.

See Alstone la.

MARKET PARADE.

See Market street.

MARKET STREET, from Gloucester rd. to New st. MAP C C 4.

North-east side.

The Gloucestershire Marketing Society Ltd. (reg. office & egg grading station)

Albion parade.

- 1 Reeves Mrs
 2 Butt Herbert James
 3 Ruck Harry
 4 Kesterton Jn. marine store dlr
 5 Lewis Herbt
 6 Jones Arth. Albt. Edgar
 7 Barnes John
 8 Lodge Chas. Thos
 9 Dodwell Oscar Leopold
 10 Bennett Frank
 11 Gear Harold Jn
 12 Cole Charlie
 13 Archer Mrs
 14 Toft Chas. Leonard
 15 Perry Alfred
 16 Rogers Albt. Jas
 17 Rogers Mrs. E
 18 Lea George William
 19 Laurence Mrs. D. A
 20 Bray George
 here railway crosses.....
 St. Mary's Cemetery & Chapel

Burton terrace.

- 1 Sperring Wm. J
 2 Bliss George James
 3 Ames Mrs
 4 Hopkins Reginald Thomas
 here is Park st
 here is New st

South-west side.

The Gloucestershire Marketing Society Ltd. (fruit market)

Longland F. H. auctnr

Firth D. H. auctnr

Underhill T. G. auctnr

Market parade.

- 7 Rouse F. J. & Co. upholsterers
 7 Rouse Fredk. Jas
 6 Gear Jn. Wm. (Buckland)
 5 Attwood Hy
 5 Attwood Mrs. B. dressma
 4 Connolly Jn. Hy
 3 Phillips Charles Llewellyn
 2 Mustoe Anthony
 1 Norris William Thomas

Waine Hy. Jn. (Albion gdns)
 here railway crosses
 Roberts Mrs. (Woodland ho)

Osborne terrace.

- 9 Reuberson Edward
 8 Cripps Mrs. M. J
 7 Smith Geo. Manby
 6 Viner Frank W. insurance agent
 5 Tiver Thomas
 4 Kingman Charles
 3 Lea Edwd. Jn
 2 Langford Mrs. A. J
 1 Harris Mrs. E. J

.... here is Great Western rd
 here is New st

MARLBORO' PLACE.

See Princes street & Townsend st.

MARLE HILL COURT ROAD,
from Evesham road, Prestbury.
MAP A 4.

(Letters received direct from Cheltenham.)

North side.

- Parry Victor (The Paddocks)
 Bussey Wm. market gardener (Elim)
 Martin Ralph (The By-Ways)
 Yeomans Bernard (Seldeen)
 Cossens Chas. (St. Cicely)
 Woolnough Jn Spencer (Fernville)
 Cox Alfd. Thos. (Southdale)
 Sutcliffe Mrs. E. A. (Guestriss villa)
 Perrett Christphr. Jn. (Hill view)

Guestriss cottages.

- 1 Taylor Arth
 2 Cove Hubert
 3 Fitts Wm
 4 Ames Jas
 5 Field Chas
 6 Goodall Walt
 7 Jackson Wm
 8 Smith Percy Arth. Warn
 8 Smith Mrs. H. G. tobacnst
 9 Vail Saml. Rd
 10 Vail Chas. Edwd
 11 Cresswell Ralph
 12 Organ Hy
 13 Soule Regnld. Wm
 14 Harvey Albt. taxi propr
 15 Holbrook Wm
 16 Chivers Frank

MARLE HILL COURT ROAD—continued.
 Andrews Danl. Geo. dairyman (Clintondale)
 Brooks Geo. Hy. bee keeper (The Apiary)

South side.

.....here is Foley la.....
 Irving Chas. G. (Komani)
 McNeale Jn. Hugh (The Red Roofs)
 Boulton Rd. Wm. (Marle Hill ct)
 St. Mary's (Prestbury) Mission Room
 Ealey Wm. (Southdale bungalow)
 Barnes Fredk. (Tetbury)
 Reeves Chas. Wm. (Coppice view)
 Strond Wm. (Bella Vista)
 Quelch Alec (Butts view)
 Safe Harry (Nostra)
 Carter Geo. farmer (Morality farm)

MARLE HILL PARADE, from Post Office, St. Paul's road to Agg-Gardner Recreation Ground, Marle Hill road. MAP B 5, C 6.

East side.

1 Roberts-Grubb Thos. Jsph. R
 2 Lusty Charles George
 3 Phipps Archbl. Hy
 4 Robbins B. D
 5 Keen Charles Lewis
 6 Keen C. L. & Son, sign writers
 7 Keen Raymond Chas
 8 Deverell Miss G
 9 Simonds Harry Gordon
 10 Smith Edward
 11 Norris Mrs. M
 12 Bunce Mrs
 13 Steel William George
 14 Booy Edward William
 14 Booy Wilfred F. tailor
 15 Wade Laurence
 16 Edmunds Lambert
 17 Guest Regnd. L
 18 Hopkins Alexander
 19 Errington William
 20 Mills Jn. Hy
 21 Walter Jack
 22 Fleetwood Thomas
 24 Martin Martin Ernest Albert, commission agent
 25 Phelps Percvl. A. G
 26 Bastin Albert Edward
 27 Dix George
 28 Hovey Mrs
 29 Jones Wm. Rowland Alex
 30 Holland Jn

31 Clarke Fredk. Jas
 32 Knott Horace
 33 Saunders Llewellyn
 34 Edwards-Davis Mrs. M. F. aparts
 35 Hudson William
 36 Verrier Miss
 37 Stevens Wilfred John
 38 Ayres Jas
 39 Cook Mrs
 40 Webster Mrs
 41 Fisher William
 42 Harper Benj. Frederick, tailor
 43 Bewley Mrs
 44 Tebbutt Mrs. A
 45 Coombs Mrs. F
 46 Druce Wm
 47 Miller Horace Spencer
 48 Francis Wm. Rd

.....here is Marle Hill rd.....

..here is entrance to Agg-Gardner recreation ground..

..... here is Marle Hill rd

West side.

49 Allsopp Mrs
 50 Bradshaw Mrs. E
 51 Mullins William John Turner
 52 Such Oscar
 53 Miles Rt. Geo
 54 Hayward Rt
 55 Lidiard Arthur
 56 Taylor John W. E
 57 Cook Frank Edward
 58 Cooke Charles Edward
 59 Cheshir Ernest
 60 Phillips Fredk. Chas
 61 Keen Thomas
 62 Beaton John Ronald
 63 Burke Ernest
 64 Driscoll Miss
 65 Williams Wm
 66 Little Hy
 68 Barnett Mrs. A. W
 69 Gibbons Walter John
 70 Barber Ernest John Weadon
 71 Osman Frederick
 72 Morris Arth. Jas
 73 Brown Misses
 74 Walters Frank
 75 Lewis Arthur Christopher
 76 Davis Harold
 77 Dean Thos. Vaughan
 78 Clingan William, grocer
 here is Dunalley par

79 Hulbert Mrs

80 Bubb Mrs
 81 Seward Harold
 82 Minett Frank
 83 Harding George, furniture dealer

MARLE HILL RD. from Wellesley rd. to Hanover par. MAP B 5.

North side.

1 Allen Geo
 5 Bassett Wm. Alec
 7 Poole Philip Lewis
 9 Barnes Hubert Chas
 11 Carpenter Reginald W
 13 Davies Miss W
 15 Taylor Charles Albert
 here is entrance to Agg-Gardner recreation ground

17 Neale Bertram John
 19 Heath Miss
 21 Brown Mrs. A
 23 Ransom Frederick
 25 Bird William Edgar
 27 Page Arthur A
 29 Edmonds Ernest B. H
 31 Ransom James Edward
 33 Jay Hiram
 35 Needs Hercules
 37 Taylor Charles Henry
 39 Colson William Arthur
 45 Walter Mrs. Annie
 45 Walter F. G. & Co. travelling drapers
 47 Jones Mrs
 49 Hayes Sidney Edwd
 Compton Edwin (Renton)
 51 Robinson Miss
 53 Bushell Arthur William
 Trigg Alfd. (Glanrhos)
 Belcher Miss G. M. fruitr
 59 Booy Charles
 61 Pyart Alfred

.... here is main entrance to Agg-Gardner recreation ground..

Lodge Chas. Wm. supt. of recreation ground (The Lodge)

63 Wilson William
 65 Buskell Mrs
 67 Smith Fras. Wm
 69 Smeaton Mrs
 71 Meek Samuel George
 73 Parker Jn. Sidney
 75 Pinning David
 77 Totty Wm
 79 Randall Sidney Frank

81 Yeates Frank
 83 Cook Wm
 85 Harvey Geo

South side.

Flower Harry (Gloverdale)
 Minett Fred (Livorno villa)

..... here is Marle Hill par

..... here is Courtenay st

18 Barlow Henry
 20 Poulton Arthur George
 22 Blackford Wm. Geo
 24 Hyett Fred James
 26 Smith Ernest Frederick
 28 Symmons Albt. Ernest
 here is Brunswick st

30 Archer Mrs
 32 Crisp Frederick
 36 Morgan Zephaniah Charles

MARSH COTTAGES.

See Marsh lane.

MARSH LANE, from Swindon rd. MAP C 4.

West side.

Cotswold view.

1 Williams William Frederick
 1 Williams Mrs. E. L. shopkpr
 2 Guest Henry
 3 Williams Mrs. H
 4 Wright John
 5 Hitchman Mrs
 5 Hitchman Arth. upholsterer

Marsh terrace.

1 Yeates Mrs. A
 2 Smith Mrs. M
 3 Taylor Charles William
 4 Brotheridge Edwin
 5 Lowe Henry George
 6 Martin William
 7 Bullock Joseph
 8 Lodge Frederick William
 9 Swinford Alan B
 10 Hodges Mrs. E
 11 Yeend Sidney E
 12 Taylor George
 13 Harvey Frederick William
 14 Cook William
 15 Clifford Albert G
 16 Guest Mrs. A. F
 17 Dymock Bartley C
 18 Arkell Thos

MARSH LANE—continued.

- 19 Elston Mrs. F. A
20 Cooper John J
21 Coules Reuben
22 Hopkins Chas. Wm

Marsh cottages.

- 1 Garbutt Sidney
2 Phipps Mrs. E

Newent place.

- 1 Arkell Alfred William, jun
2 Arkell Alfred William
3 Gapper William
4 Widdows James A
5 Cox William
6 Tarling Edmnd. Arth

East side.

- Vizard Mrs. J. (The Marsh)
Vizard Frdk. & Son, Marsh nurseries

MARSH TERRACE.

See Marsh lane.

MARYVILLE COTTAGES.

See St. George's road.

MAUD'S ELM COTTAGES.

See Swindon road.

MAUD'S ELM TERRACE.

See Swindon rd.

MAUDVILLE.

See Swindon road north

MAYFIELD COTTAGES.

See Moorend road.

MEAD ROAD, from Danesfort,
Old Bath road. MAP E 7.

South side.

- Christopher Geo. Russell (Oldfields)
Gilbert Regnld. (Wannock)
Robins Jn. Thos. (Kajharon)
Sheen Hy. Rd. (Southmead)
Woodrow Rt. Chas. Jn. (Kingswear)

North side.

- Waghorne Jn. Regnld. (Bingley)

MELROSE COTTAGES.

See Rosehill street.

MELTON TERRACE.

See Ryeworth road, Charlton Kings.

MELVILLE TERRACE.

See Swindon road.

MERESTONES ROAD, from The
Park. MAP F F 5.

Smith William Thomas (Merestone)
.. here is footpath to Shurdington ..

MERSEA HOUSE.

See Bath road.

MILL LANE, Charlton Kings, from
Ham road. MAP B & C 9.

Greatbanks Wm. (The Lodge)

MILL LANE, Prestbury, from
Southam rd.

North side.

- Fox Miss (Dormans)
Apperley Miss (Woodgreen)
.... here is Queen Wood gro
Chamberlayne Maurice E. (Home
farm)
Seabrooke Sir Jas. Herbt. K.C.I.E.
(Wayside)
Broun Jn. Alex. C.S.I., V.D., I.C.S.
(ret.) (Lower mill)

South side.

- Pope Major Andrew Noble (Knoll
hill). Telephone No. 3857
Gordon-Smith Miss C. (Burnside)
Walker Mrs. B. (Brookfield)
Cole Wm. (Hill cott)
Leschallas Capt. H. P. (White hill)
Faulkner Ernest (Mill Farm cott)
Tibbles Geo. (Mill Farm cott)

MILL STREET, Prestbury, from
The Burgage.

North side.

Southam cottages.

- 1 Fry Fras
2 Harrison Jn
3 Witts Fredk
4 Drew Mrs. E

- Drew Tom Cooper, beer rethl
Wiggett Alfd. dairymn (Church frm)
Baghot De la Bere Mrs. (The Cottage)
Pockett Hy. (Farm cott)

South side.

- Vine Tree inn, Fricke Thorn
St. Mary's Church
Pitman Mrs. (Salisbury cott)
James Frank (Ivanhoe)
Martin Alfd. (Offenham)
Cole Mrs. (Ivy cott)
Kenrick Wm. (Eastbourne cott)
Roberts Benj. (Morningside cott)

MILLBROOK PLACE.

See London road, Charlton Kings.

MILLBROOK STREET, from 84
Gloucester road to Great Western
road. MAP D D 4.

North side.

.. here is Old Millbrook terrace ..

Old Millbrook cottages.

- 1 Bowen Miss
2 Drury Geo
3 Cook Charles Percival
3 Cook Herbt. Chas. greengro

Brighton cottages.

- 1 & 2 Bowles Chas. Jas
3 Ricketts Mrs
5 Brown Harry

Breeden Thomas Edward, coal mer-
chant (Major's cottage)

Devon villas.

- 2 Copp Arthur Frederick
3 Warner Albt
4 Morris Edward William Joseph

- Midland Garage, motor engns
Preston Jas. (Alstone lawn)
Hunt Thos. haulier (Hyde villa)
Ashfield Walt, firewood dlr
Whiffen Morton Walt. (Cheltcottage)
Railway Mission Hall

Denmark cottages.

- 1 Wheeler Fras. Fredk
2 Theobald George
3 Longney Granville
4 Cooper Albt. Alex
5 Smith Albert Edward, shopkpr
6 Hornett Arth. Wm
..... here railway crosses
Alstone Spa (Geo. Ballinger, propr.)
(Brooklyn)
Ballinger Geo. fruitr. (Brooklyn)
..... here is Great Western rd

South side.

Millbrook terrace.

- 1 Moulder Albert
2 Cummings Benjamin
3 Tidmarsh Charles
4 Evans Frank Edward
5 Jackson George Hubert
6 Howarth Harry
7 Mann Ronald Charlie
8 Ames Frederick Thomas
9 Claridge Mrs
10 Goudge Fredk. Wm
11 Hathaway Albt. Victor
12 Hole Sidney Herbert
13 Meredith Ernest William
14 Gittings Mrs
15 Prew Misses
16 Milsom Wm. D
17 Castleton Edmund
18 Collingbourne Thomas Charles
19 Moaby Percy Stephen
20 Barlow Cyril
21 Yeates Jesse Wilson
22 Wood Miss
23 Francis Wm
24 Mustoe Mrs
25 Drinkwater Mrs
26 Hancock Saml. Chas. boot repr
27 Tanner William
28 Stoate Wm. Jas
29 Locke Samuel
30 Hopton Frederick George
31 Parker Harold J
32 Pike Jn. Philip
33 Roberts Sydney Geo
34 Denning William Henry

Brooklyn terrace.

- 1 Aldridge Benjamin Samuel
2 Wood William Ernest
3 Hughes Charles Richard
4 Vizard Harry
5 Phelps Miss Ada, upholstress
6 Pick Mrs. A. J
7 Phelps William Henry
8 Wynn Charles E

Brooklyn bank.

- 1 Denley Mrs
2 Willcox Frederick John
3 Humphries John George
4 Smith Mrs. T
5 Richardson John
6 Cooke Douglas Edwd
..... here is Great Western ter
..... here railway crosses
..... here is Great Western rd

MILLBROOK TERRACE.

See Millbrook street.

MILLS' COTTAGES.

See Alstone croft.

MILLVILLE COTTAGES.

See Cleaveland street.

MILSOM ST. from 206 High st.
to Swindon road. MAP C 5.

West side.

Carpenter Arth. farrier
Cheltenham Education Committee,
metal work & wood work centre**Garden cottages.**

- 7 Bateman Arth. Rd
6 Pittman Frederick
5 Steel George
4 Jordan Miss
2 & 3 Mitchell Mrs
1 Karn Edward Charles

East side.

St. Paul's Boys' Brigade (headquarters)
Bennett A. J. & Son, furniture re-
movers (Havana cott)**Beaconsfield cottages.**

- 1 Newland Frederick
2 Scarrott Moses
3 Bowstead Wltr. Harry

Buckles cottages.

- 1 Osborne Mrs
2 Williford Regnld. Stanley
3 Bennett Wm. Hy

Dodwell W. furniture dlr
Williams Wm. Hy. (Melbourne cott)
Rogers Mrs. (Sidney cottage)
Wakefield Wm. Thos. wheelwright
(Garden cott)
Thompson Amos John, oxy-acety-
lene welder

MILTON COTTAGES.

See Church road, Leckhampton.

MILTON ROAD, St. Mark's, from
Byron & Tennyson roads to
Tennyson road. MAP E E 3.

South-east side.

- 2 Dashper Geo
4 Poulston Herbert
6 Farmer Jn

- 8 Webb Mrs. A. A
10 Fripp Paul A.R.C.A. (director of
art Cheltenham Ladies' college)

- 12 Tombs Archbld. Frank
14 Davies Frederick
16 Willis Ernest Edmnd
18 Smith Albert Walter
20 James Hy
22 Precious George
24 Foster William Hewitt
26 Oakley Chas. Percy
28 Anderson Rt
30 Hartland William Alfred
32 Stubbs Richard
34 Turner Howard B
36 Nutbourne Frederick Walter
38 Skidmore Raymond William

- 40 Smith Wm
42 Bedford William Henry
44 Preece Jn
46 Wilson Henry R
48 Mowbray Wm. Hy
50 Forster Mrs. M
52 Tarling Geo. Neil
54 Packer Arth
56 Yates Horace Edwd
58 Webb Cecil
60 Pearce Wltr. Sidney
62 Teale Mrs. S
64 Littlefield Ernest
66 Lewis Harry
68 Williams Owen
70 Higham Fredk. Geo
72 Henderson Harry D
74 Stock Frank Geo. Hares
76 Gibson Gladstone
78 Phillips Jas. H
Morris R. Geo. (Woodside)

North-west side.

- 1 Ryland George
3 Cole Eric
5 King Fredk
7 Acton Wm. Hy
9 Earl Jn. Wm
11 Blatchford Charles Henry
15 Pike Arthur
17 Munden Cecil George
19 Whitehead Thomas
21 Tippetts Thomas B
23 Gibb Christphr. Jas
..... here is Shakespeare rd
25 Binmore Wm. Geo. Ellis
27 Sturgess Chas
29 Hobbs Sydney
29 Cox Albt. Jn. boot repr
31 Sutton Henry John

A. C. Billings & Sons, Ltd.

Builders, Decorators & Sanitary Engineers.

54 Winchcomb St., CHELTENHAM

*Established over a Century.***TELEPHONE 3582.**

PITTVILLE COAL OFFICE.

Telephone 2629.

W. H. TOWNSHEND & SONS

General Window Glass, White Lead,
:: Paint, Oil, Varnish, Colour, ::
Paperhanging & Moulding Warehouse,

**THE RED HOUSE,
Henrietta Street, CHELTENHAM.**

WOOD STAINS, SPIRIT VARNISHES, FRENCH POLISHES, GOLD LEAF,
BRONZES, &c.ALL KINDS OF PAINTERS' AND DECORATORS' BRUSHES.
Petroleum, Paraffin and Colza Oils. Paints mixed for use, all Colours.**HOUSE DECORATORS.**

DAY & EVENING GOWNS,
SPORTSWEAR, COATS,
MILLINERY, FURS, &c.

Telephone:
3807

Aileen Adair
M. Smart

*Exclusive Models
always in stock*

7 MONTPELLIER AVENUE
CHELTENHAM SPA
(Opposite Queen's Hotel)

33 Butler Chas
35 Rubber Chas. Hy. Raymond
37 Robson Mrs
39 Lloyd Horace James
41 Westcott Wm. H
43 Bubb Mrs

..... here is Byron rd

45 Smith Leslie
47 Iddles Hubert Stanley
49 Cowlard Mrs. R. F
51 Lott Hy. Wm
53 Hopkins Ernest C
55 Allen Miss
57 Mace Mrs
59 Oughton Mrs. M. H

MITRE STREET, from 24 Sand-
ford street. MAP D 6.
(No thoroughfare.)

West side.

2 Elmes John Ernest
3 Knight William Edwin
4 Sully George Edward
5 Avery Arthur Charles
6 Cole Wm. Chas
8 Adcock Sykes George
9 Peacey-Nash Alfd. Ellesmere
10 Haidon Mrs
11 Wallis Arth. Geo
12 Ash Geo. E
13 Cox Ernest Raymond

East side.

Carpenter Harold F. (Melrose ho)
Adams George (Melrose cottage)
May Mrs. (Adaville)
Gibbins Richard (Moreton cot)
Humphries Mrs. (Linden cottage)
20 Wiggett Mrs. Emma
19 Tracey Frank
18 Doffurn Fredk
17 Dean Albt. Hy
16 Dent Bernard
Breokin Herbert Henry (St.
Ann's cottage)

MONA PLACE.

See Hale's road.

MONSON AVENUE, from St.
Margaret's road to St. Paul's
road. MAP C 5.

West side.

1 Betterton James
2 Wright William George

3 Cox Miss
4 Wickham Geo. A
5 Clancy Jas
6 Goodman Mrs. W. E
7 Burford Mrs
8 Maxfield Robert Sidney
9 National Society for the Preven-
tion of Cruelty to Children
(Wm. Bausor, inspector)
White Miss (Marshalla)
Broad Jn. Draper (Barrington ho)

East side.

Fitz-Conroy Ambrose, photo-
grapher

10 Wren Wm. Edwd
11 Goddard Wm. Albt
12 Boroughs Chas. Jas
13 Maxwell James
14 Whiteman Mrs
15 Taylor Fredk. Chas. decrtr
16 Clark Benj

.... here is Northfield passage

MONSON TERRACE.

See St. Margaret's road.

MONTAGUE LAWN.

See High street.

MONTPELLIER ARCADE.

See Montpellier street.

MONTPELLIER AVENUE, from
Spa place. MAP D 5.

East side.

1 & 2 Woodard T. B. Ltd. fishmngrs
3 Preece Leonard, hairdrrsr
4 Cheltenham Creamery Ltd. dairy.
See advertisement

5 Wedberg C. & Son, tailors
5 Wedberg Carl
6 Crawford & Hobson, drapers

West side.

7 ADAIR AILEEN (M. Smart),
costumier. Tel. No. 3807.
See advertisement

8 & 9 Locke & Sons, bakers
10 & 11 Wilkins Charles E. grocer

MONTPELLIER DRIVE, from
Bath road to Montpellier parade.
MAP D 6.

South side.

Macaulay Edwin (Montpellier house)
Wood Frank (Fairholme)
Smith Col. Lionel F., C.M.G. (Loretto)
Creese Mrs. (Atherstone lawn)
.... here is Montpellier parade

North side.

Drake Leslie (Leeswood)
Beard Chas. Hy. (Westhorpe)
Berry Jas. (Bibury)
Mayne Mrs. (Cranleigh)
O'Brien Mrs. H. (St. Michael's)
Regent Hotel (Cheltenham) Ltd.
(H. Wilkes) (Montpellier lodge)
..... here is Vittoria walk

MONTPELLIER EXCHANGE.

See Montpellier walk.

MONTPELLIER GROVE, from
Suffolk road to Montpellier terrace.
MAP D 6.

West side.

1 Bloodworth Alfd. Geo
2 Rowe Harry H
3 Blackstaff Miss Minnie, aparts
4 Biggs Lt.-Col. Chas. Wm
5 Mackenzie Mrs. Seaforth
6 Maxwell Col. Archibald Boyd
7 Collinson George Walton
8 Hodges Charles
9 Alington Mrs
10 Phillips Mrs. M
12 Lewis Hy. H
13 Tomlinson Mrs. Webster
14 Absalom Miss
15 Jane Mrs. C. M
.... here is Montpellier ter

East side.

Exton G. F., M.A. (assistant master,
Cheltenham college) (Stoneways)

MONTPELLIER PARADE, from
Montpellier terrace to Vittoria
walk. MAP D 6.

5 Ramsay Brig.-Gen. William Alex
Forster A. G. Foljambe M.D.
(Calderwood)

IMPERIAL NURSING HOME

(Miss V. Elkington, matron).
Telephone No. 2848

McLachlan Lt.-Col. Donald Max-
well (Glensanda)

.. here is Montpellier Spa rd ..

East side.

Lloyd Mrs. Montagu. (Canobie)
.....here is Montpellier dri.....

MONTPELLIER RETREAT,
from Back Montpellier terrace to
Suffolk road. MAP D 6.

1 & 2 Hillenbrand Fredk. plumber
3 James Mrs
4 Hooper Hubert Charles
5 Leach Mrs
6 Jones Bertie Christphr
7 Evans Chas
8 Elam Mrs. Annie
9 Partridge Hubert

Retreat cottages.

1 Bryant Mrs
2 Hooper Mrs

Taylor Albt. Edwd. (Pear Tree cott)

MONTPELLIER SPA ROAD,
from Montpellier walk to Mont-
pellier drive, facing Montpellier
gardens. MAP D 5, D 6.

Spa place.

2 Gilby Mdme. dressma

Spa buildings.

1 Willis Mrs. Nellie
1 **PUGH WILLIAM B.** undertaker
2 Waghorne Wm. Norman
3 Bick Mrs. E. E

4 Lockett Miss
5 Jones Lt.-Col. John H. H., D.S.O
5 Jones Mrs. Locke
6 Roberts Mrs. Madeline, aparts
7 Green Miss Laura
7a, Day Mrs. J. Jarrett
8 Allen Frank Gordon L.D.S.R.C.S.
dental surgeon

9 Worsley Mrs. Annie
10 Doxsey Miss
11 Brown Alex
11 Treloar Percy J
12 Lucas Mrs. Agnes
13 Scott Mrs. Mary
13 Copeland Ralph Vivian
14 Green William J

Bristol Tramways & Carriage Co.
Ltd. Telephone No. 2021

..... here is Trafalgar st

MONTPELLIER STREET, from
Lypiatt road to St. George's road.
MAP D 5.

East side.

2 **BARNETT CHARLES & SONS**,
fishmongers & poulterers.
Tel. No. 3205

3 Thorn Frederick, wine merchant
4 Panter Fred, fishmonger
5 Lavers Wm. Edwd. confctnr
6 & 7 The Promenade Furnishing
Co. (E. W. Robinson, propr.),
house furnishers
8 Thomas W. & Son, tailors
10 Bendall Wm. J. & Son, coal mers
21 Progress Boot Works (Arth.
Shore)

Montpellier arcade.

14 & 15 Hughes Fras. E. & Co, cycle
dlrs
16 Thomas Geo. J
16 Webb Mrs

Doxsey Miss Gertrude F.
machine knitted goods (West
lodge)

Hayman A. antique dlr
.....here is Queen's circus.....

West side.

Rotunda terrace.

1 Fildes Frank George, grocer
2 Salisbury Arms P.H. Harry
Eviden
3 **DAVIS & CO.** dairymen, green-
grocers, fruiterers & florists.
Telephone No. 3347

4 Rogers Stanley, butcher
5 Adkins Miss Eliz
6 Lavers William Edward, ladies'
& gentlemen's hairdresser;
confectionery & tobacco
8 Midland Window Cleaning Co
8 Clee Wm. Fredk. E. grocer
9 Dodson Miss Kathleen, fruiterer
9 Dodson Edwd

10 Robinson Wilfrid, booksllr
11 Arnold Frederick William, tailor
12 Montpellier Post Office (all busi-
ness except telephone) (Miss
E. K. Mayall, postmistress)
13 Herbert & Sons, grocers
13 Bick Bros. portmanteau makers
14 Thomas Rev. Barbara (Uni-
tarian)

14 Stadden Lenzil
15 Norman Cecil, chemist (showrms)
15 Barker C. W
15 Baker Wltr. boot repr
15 Cheltenham Wireless Supplies
Ltd

16 Edmunds Miss Laura, boot &
shoe dlr
17 Wiggins Wm. servants' registry
office

18 Spier Edwd. Fras. Jn. dentist
19 Everiss Raymond E. beer retr-
Bullock C. & Co. motor engineers

TELEPHONE 3763

The Langton Garage

(Proprietors : Mr. & Mrs. ANTHONY ADDISON)

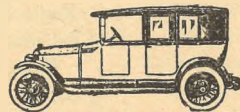
OPEN ON
SUNDAYSOPEN ALL
NIGHT

Modern Closed Cars for Hire—Chauffeur driven.
: Country Drives, Weddings, etc., a Speciality. :
Lock-ups to Let. : All Repairs undertaken.

**MONTPELLIER TERRACE,
CHELTENHAM SPA**

TELEPHONE 3763

MONTPELLIER STREET—continued.

Burrow's Press Ltd. printers
St. Andrew's Presbyterian Church
of England

..... here is Fauconberg rd
The Cheltenham Ladies' College
(Lt.-Col. J. F. Tarrant, sec.)
(Secretary's office)

MONTPELLIER TERRACE,
from Bath road to Montpellier
walk. MAP D 5, D 6.

South side.

- 1 Norman Jsph
- 2 Webb Mrs. E
- 3 O'Donnell Mrs. A. C
- 3 Wathes Jn. Wheatman
- 3 Tanner Mrs. R. H
- 4 Gibson Mrs. H

... here is Montpellier grove

- 5 Payne Miss L. L
- 5 Carless Miss
- 5 Findlay Miss
- 6 Philpott Fredk. Harold

- 7 James Mrs. A. B
- 8 Mitchell Frederick William
- 9 Gurney Mrs. T. A
- 10 Sims Mrs. G. A
Webb Maj. Duncan (Delmar)
- 16 Hancock & Rowe Misses
- 17 Jarrett-Kerr Lt.-Col. Herbt. J
- 18 Edwards Frank Howard
- 19 Edwards Mrs
- 20 Jenkin John Davies
- 21 Sindrey Mrs
- 22 Paterson Jas. M.A
..... here is Suffolk parade.....
- 23 Knight E. J. & Son, builders
- 24 Charles G. Wolseley
- 25 Taylor Claude M
- 26 Watts Miss Mabel Beatrice
L.R.A.M. teacher of music
- 27 Walker Miss
- 27 Seton Mrs
- 28 Brown-Mason Mrs
- 29 Lane Miss
- 29 Gunning Mrs. G. D
- 38 Meek Miss Susanne, antique dealer
Beckinsale Edwin Winslow
(Hollinwood)

- Hardwick Miss (Raby ho)
National Association of Book-
lovers (The), booksllrs. (Beau-
fort ho)
- 32 Lewis Mrs. Florence, apts
 - 33 King Miss Beatrice M, apts
 - 35 Alexander Miss
 - 35 Smith Mrs
 - 36 Harding Charles E. apartments
 - 37 Mapp Charles Richard
 - 38 Russell Mrs
 - 38 Dodridge Arth. Herbt
 - 39 Liggins Joe
 - 40 Bush Mrs. Frank
 - 40 Moffatt Miss
 - 41 Score Miss N. M
 - 41 Shaw T. T
 - 42 Bromage Mrs. Emma
 - 43 Woods Mrs. A
 - 44 Davis Miss E. Jane, apartments
 - 45 Sweet Miss Edith, apartments

Glendale house.

Smithers Geo. ladies' tailor
Harvey Mrs. Melville
Orford Mrs

Beechwood house.

Thomson Wm. J. chemist

Popular Café (The) (Mrs. E. Tre-
nouth, proprtrss)
Midland Bank Ltd. (sub-branch)
Warden Capt. St. Leger Stanley
D.S.O., R.I.M. (Midland Bank
flat)

North side

... here is Montpellier par ...

LANGTON GARAGE (THE)

(Mr. & Mrs. Anthony Addison, pro-
prietors); closed cars for hire, day
or night. T N 3763. See advert
... here are Montpellier gdns....
... here is Montpellier walk ...

MONTPELLIER VILLAS, from
Back Montpellier terrace to Suffolk
road. MAP D 6.

East side.

- 1, 2 & 3 Bee Hive P.H. Wm. Ernest
Machin
- 4 Burford Hubert Jn
- 5 Hawkins Mrs
- 6 Naylor Rev. Herbt. Stretton M.A

- 7 Butler Mrs
- 8 Thornbury Mrs
- 9 Hopkins Hy. Ernest
- 10 Herbert Hy
- 11 Buzzard Fras
- 12 Husband Mrs. H
- 13 Taylor Thomas
- 14 Jones Hugh
- 15 Straw Mrs
- 16 Clew William Frederick
- 17 Baylis Charles
- 17a, Parsbo Hans P
- 18 Hedley Clarence
- 19 Clark Frank

..... here is Suffolk rd

West side.

- 21 Holloway Hy
- 22 Moule Mrs
- 23 Court Chas. Frank
- 25 Marsh Mrs
- 27 Astman Miss
- 28 Price Wm
- 28 Whatley Edwd. B
- 29 George Miss Lucy, nurse
- 29 Matthews Frederick Thomas
- 30 Wright Mrs
- 31 Wicks Mrs
- 33 Preece Mrs. F
- 34 Garner Mrs
- 35 Peters Miss
- 36 Webbing Mrs. Beatrice H
- 37 Foreshew Mrs. Esther, apts
- 39 Preece Leonard A. W
- 40 Botten Miss
- 41 Gray Jn
- 42 Fox Frederick Charles
- 43 Cox W. A. V. boot mkr

MONTPELLIER WALK, from
Montpellier avenue to Mont-
pellier terrace. MAP D 5.

West side.

- National Provincial Bank Ltd.
(Harold Walford, manager)
Schofield Thos. Broadbent (Bank
chmbrs)
Burrow Edward J. & Co. Ltd.
publshrs. (Bank chmbrs)
Wilding M. & N. fancy drapers
(Hanover ho)
- 1 Phillips John Victor, hatter
 - 2 Bickle Regnd. Chas. confctnr
 - 2 Adair Robin & Co. mail order
service

Phone—3348

Telegrams—"Watts, Montpellier."

Established 1872

W. WATTS & SON

(C. E. WATTS)

**LADIES' AND GENTLEMEN'S
HAIRDRESSERS**Specialists in
PERMANENT WAVING, MARCEL &
WATER WAVING, MANICURE, etc.

ALL KINDS OF HAIR WORK.

Theatrical Wigs and Sundries in Stock.

**7 MONTPELLIER WALK
CHELTENHAM****MONTPELLIER WALK—continued.**

- 3 Gibbs William Hy. wool wareho
4 Thornton Madame Sybil, milliner
5 Bick Harry Augustus, jeweller
6 Wilson William, tailor
7 Watts W. & Son, hairdressers.
See advertisement
8 Brown J. W. confectioner. See
advertisement
9 Cooke William A. watch maker
10 Spence Mrs. Jessie, costumier
12 Boyce William Henry, boot maker
13 Creese Alfred Loxley, draper
14 Capewell Jn. Fredk. grocer
15 Norman Cecil M.P.S. chemist
16 **WELLS WILLIAM**, fruiterer &
greengrocer. Telephone 2285
17 Strang R. & Son, ironmngrs
18 George's Ltd. bakers
19 **BICK BROTHERS**, trunk & port-
manteau makers. Tel. 3380
20 Sims & Co. fruiter
21 Richards Thomas J. watch maker
22 **WALTON MADAME E.** cos-
tumier

- 23 Cope Allan B. wine & spirit mers
24 Barnett Peter, silk mercer
25 Wright Frederick Ltd. booksellers
Rotunda Lecture Hall
Lloyds Bank Ltd. (Edgar William
Garland, manager)
Montpellier Rotunda (Mont-
pellier Rotunda Co. Ltd. proprs)
Christadelphian Meeting Room
THOMAS W. & SON, tailors
(Ormond house). Telephone
No. 2289
Montpellier exchange.
3 Gastell's, statnrs
2 Smith Nathaniel & Co. chemists
1 Barclays Bank Ltd. (Hy.
Thwaites Palmer, mngr)
1 Bee Mrs

Belcher Bernard, tobconst. (Ormond
villas)**MOOREND COTTAGES.**

See Moorend crescent.

JAS. W. BROWN*High-class Confectionery & Ices.
Cigars, Cigarettes, Tobacco, etc.*

GOODS SENT BY POST

**8 MONTPELLIER WALK,
CHELTENHAM**

Opposite the Tennis Courts and Putting Green

MOOREND CRES. from Moorend
st. to Moorend rd. MAP E E 6.
North side.
Bartlett William Hy. John, laundry
(Thorncliffe)
Kent Ernest G. (Brightonville)

Georgina villas.

- 1 Pearce Miss
2 Young Fredk. Wm

Giles Chas. Hy. (Eaton cott)
Steel Mrs. (Cowley)
Hope Andrew (Beckford)
Knott Thos. (Lyncroft)
Seymour Walter (Farleyville)
Willis Hy. Bourne (Woodbine cott)
Oldridge Wm. Jas. (Wynhurst)
Peart Geo. Albt. (Grantham villa)
Holmes Charles Alex. (Tenby cot)
Holtham Onslow E. (Radnor)
Parker Thomas (Harborne)
Holmes Miss (Holmeville)
White John (Burdockville)
Jeanes Edward (Hertford)
Tucker William (Malverna)

Hyett Leonard (South cottage)
Evans Mrs. (Whitville)
Owen Albt. R. (Johnville)
Lance Miss (Clareville)
Capper Miss (Ferneliff)
.....here is railway bridge.....

Malvern cottages.

- 1 Lyes Mrs
2 Slatter John James
3 Townley Mrs
4 Sables John Thomas

South side.

Allen Alfred George (Coggershall)

Malvern villas.

- 1 Downham Daniel Dean
2 Acock James

Houghton Charles G. (Rudford)
Bloxsome Miss (Landscape)

Ferndale cottages.

- 1 Poulton Frederick
2 Smith Miss Jane
..... here is railway bridge

MOOREND CRESCENT—continued.
 Pockett Mrs. (Tel-el-Kebir)
 Harris Chas. Percvl. (Westall)
 King Cecil Leslie (Blenheim)
 Whiting Mrs. E. (Marion)
 Lailey Thos. (Ashburnham cottage)
 Millward John A. (Packington villa)
 Robinson John Hy. (Cederville)
 Huckfield Frederick E. electrical &
 wireless engineer (Lawsonville)

Claydon villas.

- 1 Hall Benj. Chas
- 2 Slade Ernest Jn

Victoria parade.

- 1 Backinsell Mrs
- 2 Littlewood Wm. Jn
- 3 Martin Mrs
- 4 Aldridge Wm
- 5 Pearce Ernest Charles
- 6 Hopkins Ernest William

Gore Saml. T. jun. (Mayhurst)
 Brace Henry (Labonella)
 Mourbey Alfred Wm. (Glendale)
 Mills Mrs. E. B. (Glendale cottage)
 Pearman Miss (2 Pembroke villas)
 Pates Frederick (Rippledale)
 Pates Mrs. E.A. shopkpr. (Rippledale)

Morton villas.

- 2 Young Fredk
- 1 Fowles Edward William

Moorend cottages.

- 2 Martin Albert Sidney
- 1 Wallace Isaac

Watts Mrs. F. (Brooks cott)
 Bond Miss (Gale house)

Letchmoor villas.

- 2 Mustoe Alfred Benjamin, sen
- 1 Gastrell Geo

Linton villas.

- 2 Jenkins Alfd. A
- 1 Robinson Albert Frederick

MOOREND GROVE, from Moor-
 end road. MAP F F 6.

.... here is Moorend Park rd
 Berry Mrs. F. C. (Southerndown)
 Gale Lt.-Col. Ernest S. (Lyndale)
 Yewens Mrs. (Roxborough)

Cadwallader Mrs. (White lodge)
 Garland Edgar Wm. (Wolverton)
 Davies Elwyn Thos. (Rosslyn)
 Prentis Col. Wlfr. S., D.S.O. (South-
 end lodge)
 here is pathway leading to
 Leckhampton Church....

MOOREND PARADE.

See Moorend road.

MOOREND PARK LAWN.

See Moorend Park road.

MOOREND PARK ROAD, from

The Park to Moorend road.
 MAP E E 6.

North side.

Saunders Mrs. E. L. (Pine lodge)
 Bond Miss (South lawn)
 here is Shurdington rd
 Swann R. E. C. (Jordans)
 Lucas Arth. (East Downe ho)
 Duke Mrs. (Gwynfa)
 Wyatt Algernon H. (Wingrove)
 Watson Lt.-Col. Chas. H., D.S.O.,
 I.M.S. (ret.) (Del Rey ho)
 here is railway bridge
 Ballock Mrs. (Tortworth house)
 Reid Miss Maitland (1 Moorend Park
 lawn)
 Reid Miss Alice B. (Kilbeg)
 Wishart Miss Georgina (Kilbeg)
 Walker Col. John N. (Sandhurst)
 Smith Stuart (Stadacona)
 Bell Capt. Herbt. (Florenceville)
 Berryman Mrs. R. G. (Eastcombe)
 Grinsell Miss (The Bungalow)

South side.

.... here is Shurdington rd

Leckhampton Hall.

- 2 Saint Howard J
- 3 Warner Mrs. Wynyard

Pickering Josph. S. (Charnwood)
 Yeaman Ian D. (Leckhampton lo)
 Harrington Mrs. (Craigeleith house)
 Wadham Maj. Gerald D. (Glenthorne)
 here is railway bridge
 Selly Chas. Jn. (Lechantone)
 Turner Wilfred (Kenaston)
 Bettridge Arth. J. (Wellesbourne)
 Batten Mrs. E. J. (Wendron)

Brighton villas.

- 3 Stancombe Mrs
- 2 Williams Herbt. A
- 1 Reading Miss

Bond Mrs. (Beaconsfield)
 Harvey William Hy. (Bransford)

Moorend parade.

- 1 Harley William
- 2 Boddington Charles William
- 3 Hawker Mrs
- 4 Wood Dick, confctur
- 5 Preece Herbt
- 6 Smith Miss

Morse Arthur (Moorend cottage)
 here is Moorend Park rd....
 here is Moorend grove.....

South-east side.

Winterbotham Sir Henry Martin
 K.C.S.I., J.P. (Wychbury)

North-east side.

Cheltenham Corporation (Leck-
 hampton depot)
 Electricity Sub-station
 Stevens Harold Beresford (Ivymead)
 Ballinger John F. (Gothic cottage)
 Bendall Alfred Thomas (Homeland)
 Weaver Miss (Maryville)
 Hann Lewis (violin master Chelten-
 ham Ladies' College) (Tudor lawn)
 Allen Mrs. R. J. (The Rilands)
 Trye Capt. Jn. H., C.B.E., R.N.
 (ret.) (The Grotto)

North-west side.

Delmar-Williamson Fredk. (Firs lo)
 Beard Mrs. R. F. (Thornville)
 Duckworth Mrs. E. E. (Rosenhoe)

Mayfield cottages.

- 1 Bradley Jas
- 2 Wadley Richard Thomas
- 3 Cuthbert Percy

Gainer Chas. (Prospect cott)

Firs view.

- 1 Kemble Miss
- 2 Prust Archibald Frank
- 3 Hill Miss Annie, corsetiere

Perkins Mrs. (Crippetts view)
 here is Prospect pl.....

Carruthers-Little Mrs. (Sunny patch)
 here is Allenfield rd
 Hall Chas. Fredk. market gardener
 (The Grove)
 Slader Chas. Edwd. (Haslemere)
 Crook Sidney Chas. (St. Ives)
 Wren Rev. Alfd. A. (Nanaimo)
 Ware Mrs. O. (Teviotdale)
 Ross Colin Macdonald (St. Brendan)
 Carpenter Misses (Witleigh)
 Holt Milner (Hilcot)
 Calvert Mrs. (Fairspeir)
 here is Moorend grove

MOOREND PLACE.

See Moorend road.

MOOREND ROAD, from Leck
 hampton road to The Hall road.
 MAP E E 6.

South-west side.**Rosebank.**

- 1 Negus Montague Ellis
- 2 Sansom Albt. Hy. wireless engnr

Joyner Sydney Herbert (Fernbank)
 Jenkins George (Moorend villa)
 Short Henry Cuthbert (Hill view)
 Ledicotte Miss E. (Yarnton)
 here is Moorend crescent ...
 Price Jn. Wm. (Angulas villa)
 Powell Mrs. (Angulas)

Moorend place.

- 1 Kent Harry
- 2 Clark Samuel
- 3 Keylock Harry

Providence place.

- 1 Harris Regnld
- 2 Kelly Francis Henry
- 3 Brookes John
- 4 Bendall Mrs. M

Bullock Alfd. Geo. (Alberta)
 11 Harley Wm. L. grocer
 Olivant Jn. Hy. (Horncastle)
 Comely Miss (Seacroft)

Gordonville.

- 1 Harman Miss
- 2 Martin Thomas Henry
- 3 Hughes Mrs. Kate

..... here is Gordon rd

MOOREND ROAD, Charlton Kings, from Cirencester road to Sandy lane. MAP D 8, E 8.

South side.

Bullock Mrs. (Park grange)
..... here is Newcourt rd
Sherman Wm. (Moorend Park cott)
Clissold Alfd. H. (Garden cott)

MOOREND PARK PRIVATE PENSION (Mrs. M. F. Idiens, proprietress)

Berryman Jn. farmer (The Withyholt farm)
Georges Col. Hy. Wallace E. (The Withyholt)

North side.

Jones Col. Theophilus Percy C.B., C.M.G. (Lal-Koti)
.here is footpath to Old Bath rd.

MOOREND ST. from Shurdington rd. to Croft st. MAP E E 6.

North side.

1 Elliott Alwin Arthur
2 Woodward Miss
3 Wilson Ernest, paperhanger & house decorator
4 Slatter Misses
5 Hewinson Mrs. F. M
6 Mason Miss
7 Mason Hy. Jas
8 Hooper Henry Edwin
9 Davis Miss
10 Purser Charles James

.....here is Short st.....

11 Edmonds James Robert
12 Mustoe Miss
13 Daniels Thomas Clement
14 Stokes Edwd
15 Ashley Wm. Jn. K. cabinet maker
SS. Philip & James Parish Room

South side.

Brunsdon Chas. A. E. beer retr. (off licence) (Daubney ho)
16 Langfield Mrs
17 Keyse Mrs
18 Harris Rt. Jn
19 Clift William John
20 Vaughan George
21 Fryer Frederick Jesse
22 Jones John
23 Slatter Miss
24 Hawker Wm. Thos

25 Privett Thomas James
26 Bowers Frederick
27 Caines Mrs
28 Rose Miss
29 Johnsey Miss
30 & 31 Somerset inn, Peter Barnfield
32 Mace William George
33 Godwin Francis William
34 Hands Mrs
Halliday Albt. (Rhodeville cott)
35 Challoner Thomas
36 Tea William
37 Martin William Albert
38 White William Thomas
39 Bullock John Thomas

Belmont cottages.

1 Fry Jack
2 Lucassi Thos. jun

MOOREND TERRACE.

See Croft street.

MOOREND VILLAS.

See Shurdington road.

MOOR'S GARDENS.

See Tewkesbury road.

MORETON PLACE.

See Brookway rd. Charlton Kings.

MORETON TERRACE.

See Brookway rd. Charlton Kings.

MORGAN'S COTTAGES.

See Duke street.

MORLEY TERRACE.

See Fairhaven road.

MORTON VILLAS.

See Moorend crescent.

MOSSLEIGH TERRACE.

See Great Western road.

MOTCOMBE VILLAS.

See London road.

MOURFORD COTTAGES.

See Ryeworth road, Charlton Kings.

MUNICIPAL OFFICES.

See Promenade.

NAILSWORTH TERRACE.

See Hereford place.

NAPIER HOUSE.

See Pittville.

NASH COTTAGES.

See Haywards' road.

NATTON COTTAGES.

See Ham rd. Charlton Kings.

NAUNTON CRES. from Francis st. to Naunton lane. MAP E 6.

North side.

1 Turner Ernest
2 Goodridge Albert
3 Cooke Matthew
4 Day Mrs
5 Twinning Albert Edward
6 Kearsy Mrs. E
Emmanuel Institute (H. Alcock, hon. sec)

11 Joyner Wm
12 Bennett Arthur Charles
13 Beal Wm. Chas

14 Hunt Mrs
15 Nation Albert
16 Hoare Mrs
17 Mustoe William Alfred

18 Tanner Arthur John
19 Harding Tom
20 Blandford William

21 Beal Thos. Jas. Wm
22 Durham Mrs. C
23 Pates Wm. Jn. sen
24 Mourton Jn

25 Pates Sidney Ernest
26 Hooper Albert Edgar
27 Hawkins Albert Edward
28 Hounslow Mrs. L

29 Bateman George Frederick
30 Lewis Alexander
31 Boyle Henry, laundry

32 Goodridge Hy
33 Hill Miss Dorothy
34 Munday Mrs

35 Mills Mrs. E
36 Ford Edwin
37 Fluck Cyril Geo. shopkpr
37 Manton Reuben

38 Hopkins Hy. Ernest Wm
39 Ford Theodore
40 Jones Percy
41 Jenkins Mrs
42 Wheeler Charles William
43 Moss Alex. Victor
44 Ridout Fredk
45 Hawker George John
46 Gastrell Fras

47 **BENDALL ARCHIE & SON,**
stone artificers

48 Lord Walter
50 Powell Mrs. L
51 Reay Wm. M
52 Carter Harry
Woodward Alfd. L. (Needham)
Poulton Mrs. H. M. (Medina)
..... here is Naunton la

South side.

69 Willmott Wm. Thos. basket ma
70 Tyler Mrs
71 Twine James
72 Shill Thos. Sam

73 Clark Charles Thomas, builder
74 Fluck Hubert Jn
75 May William Ewart
76 Blissett Christphr

77 Cox Wm. Jn. Chas
78 Zebedee Mrs
79 Gillett William Henry
80 Martin William

81 Jones Mrs
82 Brooks Fredk, Wm
83 Clark Gilbt
84 Pearce Miss

85 Beamish John
86 Beck Charles Richard
87 Ralph Geo. Fredk
88 Beal Mrs

89 Eyles Miss E. B
90 Smith Jn. Jas
91 Bond Fredk
92 Ogborne Albt. Guest

93 Lott Geo
94 Cragg Miss
95 Burcher Mrs. M. A
96 Keane Bernard

97 Fletcher Geo. Thos
98 Page Joseph
99 Smith Thos. Rt

100 Shipway Arth. Wm
101 Knight Frank
102 Sims Mrs

103 Zebedee Ernest
104 Wallis Mrs. Alice

NAUNTON CRESCENT—continued.

- 105 Cotton George
 106 Zebedee Miss Alice M. shopkpr
 106 Lawrence James
 107 Alcock Ernest & Son, butchers
 108 Russel Job
 109 Swordy Geo
 110 Morgan Mrs
 111 Bradshaw Arthur Llanelly
 112 Ford Mrs
 113 Hoare M. L. & J. greengros
 113 Hoare Geo
 114 Harding Alfred
 115 Winters Gilbt. Sydney
 116 Large Arth
 117 Bartlett Mrs
 118 Winning John
 119 Poulston Ralph
 120 Bryan Geo
 121 Turner Miss
 122 Humphries Frederick
 123 Betteridge Thos
 124 Tidmarsh Thomas
 125 Sadler Joseph John
 126 Waite Frederick

NAUNTON LANE, from Thirstaine road to Leekhampton road.
 MAP D 6, E 6, E 7.

South-east side.

- here is Whitecross sq
 Young Jas. (Ellenville)
 Mayo Geo. Bartholomew, nurserymn
 here is Naunton Park rd
 Hay Cottage Homes
 Naunton Park Recreation ground
 Naunton Park Council Schools
 here is Churchill rd

Mapledene cottages.

- 18 Smith Mrs. A
 17 Brown Mrs. E
 16 Harvey John Cuthbert
 15 Denham Wm. H
 14 Johns James Caleb, shopkeeper
 13 Owen Mrs
 12 Musson George
 11 Rutland Miss E

Oak cottages.

- 1 Caudle Chas
 2 Clutterbuck Henry

Mapledene cottages.

- 10 Taylor Jsph. Hy
 9 Cox William Edward
 8 White Harry Wm

- 7 Seymour George
 6 Walters Frank Hy
 5 Cripps Jesse Fredk
 4 Taylor Mrs
 3 Payne Frederick George
 2 Hunt Thomas
 1 Cook George

- Shill Thos. Sam, timber mer
 Shill Miss Olive (Arolf)
 Shill Arth. (The Glen)
 Richings Miss Louisa, laundry
 (Hazelville)
 Jeanes Mrs. (Lyefield)
 Gospel Mission Hall
 Bowden Hy. Handover (Elnathan)
 Smith Albt. Thos. (Pentreath)
 Ebdons Automobiles, garage
 Price Arth. Sidney, cabinet mkr
 Cheltenham Caravan Co. (A. E.
 Gardner, propr)
 Smith Thomas Wm. (Maida vale)
 Smith T. W. & Sons, saw mills
 Rawlin's Maida Vale Laundry
 Moss Mrs. (Rivelin)
 Jones Tom (Fincairn)
 Beatty Mrs. (Ennersdale)
 Mitchell Henry (Bargate)
 Minty Frederick John (Trevone)
 Morris Hy. Eyre (Gotham)
 Bendall John D. & Sons, builders

Trowscoed avenue.

- Kerr Mrs. M. H. (Inverkip)
 Maddison Miss G. (Ivordale)
 Edwards Herbt. (Cotswold)
 Davis Mrs. Lloyd (Montgomery)

North-west side.

Park View terrace.

- 8 Jenkins Frank Alexander
 7 Holbourn Harry
 6 Ball Mrs
 5 West Miss J
 4 Commin Miss
 3 Mills Herbert John
 2 Pilgrim William
 1 Durn William
 here is Naunton crescent

Langley villas.

- 1 Thomas William
 2 Read Freeman

St. Clair villas.

- 1 Harrowsmith Ernest
 2 Silvester Jas. Andrew

- Fogerty Harold (Sunnyside)
 Williams John A. photographer
 (Manitou)
 Hunt Edward (Lychcroft)
 Lock John (Holditch)
 Barrett Arth. Cowley (Lynton)
 Woodrow John G. (Saskatoon)

Naunton villas.

- 6 Paish Charles Henry
 5 Wynn Mrs
 4 Knee William Thos. insur. agnt
 3 Boyle Albert Thomas
 2 Taylor Arth. Cecil
 1 Newman Victor
 here is Fairfield parade

Leicester terrace.

- 22 Millard Ernest John & Son,
 dealers in secondhand harness,
 carriages, traps &c
 21 Ayliffe Owen E
 20 Chamberlain Ernest Alfred, boot
 repairer
 19 Hall Fredk. E
 18 Hemming Alfred John
 17 Ruck Hy. Wm
 16 Brien Mrs
 15 Harding Fras. Wm
 14 Davis John Alfred
 13 Roberts Albert George
 12 Lush Herbt. Hy
 11 Bullock Algernon
 10 Pockett Jas. Harold
 9 Birt George William
 8 Phillips Geo
 7 Davis S. & Son, upholsterers
 7 Davis Thos
 6 Hunt George
 5 Govey John
 4 Batchelor Miss
 3 Watkins Fras. Jn
 2 Burrows Albert Joseph
 1 Gardner Percy

- Chamberlain Sidney (Arosa)
 Copestake Herbert (Ashton)
 Smith Daniel Nelson (Hillyview)
 Lansdowne Hy. J. (Cymrie)
 here is Fairfield walk
 here is Leekhampton rd

NAUNTON PARADE, from 184
 Bath road. MAP E 6.

North side.

- Millard E. J. & Son, metal mers
 1 Dodwell Alfred James

- 2 Rennie John
 3 Margetts Thomas
 4 Bellamy Mrs. H. G
 5 Bellamy Jas. Nathnl
 Providence Chapel (Strict Baptist)
 Tillion Mrs. (Providence cottage)
 6 Shurmer Horace
 7 Slatter Herbt
 8 Darter Lewis
 9 Peacey Mrs

South side.

- here is Exmouth st
 Seward Walt. F. bldr. (Glen Avon)
 Hoare John (Coronation villa)
 Griffiths Miss (Oakville)
 Cox John William (2 Clarehurst)
 Wyborn Thomas (1 Clarehurst)
 Wallington Richard (Karenza cot)

NAUNTON PARK ROAD, from
 Old Bath road to Naunton lane.
 MAP E 7.

South side.

- Eastoe Robt. Edwd. (Merlin vil)
 Bradshaw Hy. James (Cardston)
 33 Nott Jn. S
 Westborough Jsph. T. (Glencoe)
 Hughes Fras. E. (Edmondscote)
 Prust Albt. Edwd. (Hadleigh)
 29 Neat Chas. Geo
 Barrett Mrs. (Corndean)
 Godfrey Robt. Arth. (Sudeley)
 Purton Christphr. G. (Lulworth)
 Whyton John Walter (Kincora)
 Jenkins Ityd Chas. (Ingleside)
 Clare Miss (Lanson)
 22 Marshall Hy. Jn
 21 Mallinson John Herbert
 20 Keys Edwd
 19 Hooper Geo
 18 Hedges Lionel P., B.A
 17 Hawkeswood Geo. F
 16 Parker Jn. Hy
 15 Ball Franklin Knowles
 14 Parker Thos. Rd
 13 Booser Arth. Edwd
 12 Welch St. Clair
 11 Brightwell Arth. Jn
 10 Clark Harry Sydney
 9 Elmes Robert
 8 Rea Geo
 7 Crankshaw James
 6 Cypher Bert Cornelius
 5 Branch Henry Edward
 4 Burford Mrs

NAUNTON PARK ROAD—continued.

- 3 West Frank
2 Hill Frank
1 Stephens Walt. J

North side.

Cox Miss E. M. (Connellbeg)
Chesney Wm. Hy. (Rosemary)

NAUNTON PARK TERRACE,
from Naunton lane. MAP E 7.

NAUNTON TERRACE, from Elm
villa, Exmouth st. MAP E 6.
(No thoroughfare.)

- 1 Hoskins Thos. Edgar, coal mer
2 Mayfield Mrs
3 Short Miss
4 Selley Miss L
5 Russell Miss
6 East Horace
7 Leech Edwd. Chas. A
8 Turner Victor Charles
9 Bullock Mrs. E
10 Stoneman Miss
Emmanuel Church
Fluke Geo. Wm

NAUNTON VILLAS.

See Naunton lane.

NELMES ROW.

See London road, Charlton Kings.

NELSON BUILDINGS.

See Wellington passage.

NEVIL VILLAS.

See Hewlett road.

NEW BARN LANE, Prestbury,
from Prestbury rd. MAP A 5, A 6.
(Letters received direct from Chel-
tenham.)

North side.

Inglis Maj. Lionel (Inglisby)
Price Cyril J. (Coonor)
Mander Geo. Arth. (Polo view)
Tomlin Chas. Hy. (Golden view)
Jones Fredk. Chas. (Hill view)
Smith Wm. Hy. Geo. (Windermere)
Fuller Mrs. (St. Mary's cott)
Mander Arth. Thos. (Polo villa)
Laight Wm. (6 Elmfield cotts)

Beard Hy. R. (Windyridge)
Dewar-Durie Mrs. (Rossend)
Hawker Thos. (Aingarh)
Taylor Albt. Edwd. (The Leys)
Bateman Fredk. (Polodene)
Stroud Arth. E. (Lebanon)
Cheltenham Polo Club (Chas. Turk,
sec)

Fisher Misses (Highcliffe bungalow)
Bunce Thos. (Parkway)
Bowd Walt. Hy. bldr. (Ivino)
Rouch Jn. (Dunes)
Bowl Thos. (Bramley)
Knight Mrs. (Hillingdon)

Davis Wm. Jsph. grocer (Park stores)
Boaler Cornelius E. (Elmfield cott)
Goode Elton Ambrose (Dynevor lo)
Stewart Jn. (Weston lodge)
Pratt Jn. (Brockworth lodge)
Pudge Jas. Fredk. Wm. (Elmfield)
Corbett Geo. (Park view)

..... here is Evesham rd

South side.

Meguyer Wm. Hy. (Walnut cott)
Stephens Wm. Jsph. farmer (Starve-
hall farm)

..... here is Albert rd

Webber Fredk. Jn. (Hill Court cott)
Diamond Percy J. (Rosehill gdns)

NEW STREET, from Ambrose st.
to Great Western rd. MAP C C 5.

North-west side.

- 1 Higgins Harry Ltd. pawnbrokers
5 Williams Edward Ivan
5 Williams Edwd. Ivan, house
furnisher

.... here is passage to High st

Dickenson Mrs

- 8 Mills Mrs
9 Cossens George
10 Willmore Jsph. coal mer
11 Rich Edwd
12 Ash Miss
13 Guppy Robert
15 Lunn William
16 Hulin Albert, boot repairer
17 Hawker Oliver Noble
18 Broom Mrs
19 Davis Fred
20 Evans Frederick Thomas
20a, Hulin Albert
21 Wakefield Mrs. Kate, shopkpr
22 Watts Walter

New Street terrace.

- 7 Richards Jas
6 Mustoe Charles Frederick
5 Crowther Andrew Alexander
4 James Walt. L
3 Pike John Alfred
2 Cook Edwin George
1 Cook Thomas

Oolite.

- 2 Clements William
1 Youngman John Fitts
..... here is Knapp rd.....
Railway inn, John Green

Knapp place.

- 1 Richards Charles Leonard
2 Richards John Samuel
3 Richards Samuel
4 Cooke Edwd
5 Cook Lionel
6 Smith George
7 Garrett Mrs
8 Hall George Ernest

Great Western Rly. Coal Depot.

Jordan Henry & Co. Ltd. coal mers
Richards W. D. Ltd. potato mers
Farrar Wm. D. coal & coke mer
Webb Brothers Ltd. coal merchants.
See advertisement
Williams John & Co. (Cheltenham)
Ltd. coal merchants. See advert
Stevens & Co. coal mers

Knapp cottages.

- 2 Taylor Frank
3 James Frederick Charles
...here is Great Western rd....

NEW STREET, Charlton Kings,
from Horsefair street to Church
street. MAP D 8.

Thorne Mrs. A. (Fern cott)
Pounds Wm. (New Street cott)

NEW STREET TERRACE.

See New street.

NEW'S COTTAGES.

See Alstone lane.

NEWBURY COTTAGES.

See Queen street.

23 Oakley Arthur William
24 Parfitt Jn. shopkpr
24 Parfitt Miss Mildred, ladies'
hairdressr
.....here is Devonshire st.....

27 Thather Jas
28 Weaver Gilbert
29 Groves Stephen
30 Buckle Mrs. Charity, shopkeeper
..... here is Station st

Leckhampton view.

- 1 Bettridge Alfred Mark
2 Evans Arthur F

Such John L. (Belle Ewart)
Townley Harry M. (Hollie cottage)
Stanley Miss (Stanley cottage)
Dixon Jn. Wm. (Knapp farm)

.....here is Grove st.....
Knapp inn, Mrs. Edith Annie
Johnson

43 Alsop Robert
44 Brewster Ernest Thomas
45 Davis Fredk. Chas
45a, Dayus Mrs
46 Hyde Harry
46a, Hall Geo
47 Poytress Frederick Bertram
47 (back of) Baker Mrs. E
47 (back of) Purver Wm
..... here is Burton st

Welsh Harp P.H. Chas. Hy. Sargent

The Knapp.

- 1 Tapp George Percy
2 Williams Francis Oliver

The Compasses inn, Geo. Whittern

South-east side.

.....here is Chapel st.....

Hinckley cottages.

- 1 Tow Thomas, hair dresser
2 Jones Mrs. A
3 Mayall William

New Street Shopfitting & Joinery
Co. (J. Parker)

Hylton place.

- 1 Ursell Edward
2 Broom Francis John
3 House Harold
.. passage here to Knapp rd ..

NEWCOURT ROAD, Charlton Kings, from Cirencester road to Moored road. MAP E 8.

South side.

- Lord Mrs. E. (Bafford ho)
2 O'Sullivan Mrs. A. E.
Diamond Sanitary Laundry Co. Ltd. (The)

North side.

Cross Misses (New court)

NEWENT PLACE.

See Marsh lane.

NORMAL TERRACE, from 187 High st. to Swindon rd. MAP C 5.

West side.

- Jenkins Mrs. S. E. (Beckingsale cott)
Candy Wm. china riveter (works)
18 Jones Mrs
17 Ovens John Percy
16 Simpson Regnd. Fras
15 Francis William Pitt
14 Johnson Harry
13 Sheen John
13 Sheen Mrs. Julia, milliner
12 Ayres Mrs
11 Cooke Wm. Jas
10 Taylor Herbert Harold
9 Finch Horace
8 Hill Mrs
7 Brushneen Mrs
6 Pryer Frank
5 Williams Walter
4 West Miss
3 Mott James
2 Harper Mrs. Eva, shopkeeper
1 Little Chas

East side.

1a, Cypher Mrs

NORTH PARADE.

See Winchcombe st.

NORTH PLACE, from North st. to 3 Clarence road. MAP C 5.

East side.

- 1 Howlett Miss
2 Gloucester Conservative Benefit Society (Jas. Jn. Wheeler, sec)

2 Cheltenham Habitation of the Primrose League (Miss Rorie, sec)

2 Day Bartholomew

The Empire Hall
Vaughan Mrs. (Ingram ho)
Ward Miss Betty, teacher of dancing (Ingram ho)

5 Mann Alfred W., F.C.R.A., A.I.S.A. corporate accountant & incorporate secretary. Phone 3390

5 Cheltenham Trade Protection Society (A. W. Mann, sec)

5 Williams Sidney

6 Howes Mrs. K. E

7 Eager Harry, builder

8 & 9 Lance John & Co. Ltd. furniture depositories

10 Boodle D. Gore Ltd. dentists

10 Boodle Douglas Gore

11 Sperry J. & Son, ticket writers
North Place Church (Countess of Huntingdon Connexion)

..... here is Warwick pl

12 Smith Josph. confctnr

12a, Dobson Hy. Phillip

13 Smith Joseph, greengrocer

14 Clinch William Henry

Smith Thos. (Northfield ho)

15 Jones Mrs. E. apartments

16 Tarr James Mulhall

17 Bucknell Miss

18 Walden William

19 Cossens Mrs

20 Newton Mrs

21 Greenslade Hubert Harold

22 Smith Mrs

23 Flowers Hubert Geo. watch mkr

26 Skerry Mrs

27 Brownhill Mrs. E

28 Lusty Miss

29 Bryant Mrs. E

30 Burge Frank Jas

32 Gay Chas

33 London Clothing Co. Ltd. travelling drapers

33 Murphy William Dunlop

West side.

....here is Northfield terrace....

....here is Northfield passage....

Gay Harry Wm. beer retr

35 Bennett Mrs

Bagg Arthur Baldwin (North lo)

Brown Mrs. (Ashton villa)

Griffin Edwd. J. (St. Margaret's vil)

.... here is St. Margaret's rd

Cheltenham General & Eye Hospitals (for particulars of staff see entry in Official section)

Sadler Mrs. (Gordon house)

Bowd Wm. Henry (Nash cottage)

Parsons Hubert (Elnville)

Webb Wltr. (Elnville)

NORTH STREET, from 131 High st. to North pl. MAP C 5.

West side.

1 & 2 Ward E. L. Ltd. drapers

3 Lloyd Clement, fruiter

Gloucestershire Regiment (T.A.),

5th Battalion, C Company

(Capt. J. A. Kitching, commanding officer) (Drill hall)

CHELTENHAM DISTRICT

TRACTION CO. (parcels

office & waiting room). Tele-

phone 2702

Globe inn, Charles G. Hall

5a, Knott E. & Co. coal & coke

merchants & botanic brewers.

Phone 3175

5a, "K." Mineral Water Co. (The).

Telephone 3175

5 Cambridge inn, Hy. Geo. Carrick

Picture House (The) (H. G.

Beard, proprietor)

Holt Willie (Burnley) Ltd. billiard

hall

Parker Rennie (The King's hall)

Cheltenham Liberal Club (W. C.

Pates, sec.) (Albion house)

Cheltenham Liberal Club Co.

Ltd. (J. Aldridge, hon. sec.)

(Albion ho)

Cheltenham United Liberal As-

sociation Office (E. M. Yeend,

hon. sec.) (Albion ho)

East side.

Boots The Chemists (Boots corner)

THE CHELTENHAM & DISTRICT GAS COMPANY (C. W. Welford,

accountant & commercial

manager). Phone 2037; T A

"Gas, Cheltenham"

CHELT.

NORTHFIELD PASS, from North pl. to Monson avenue. MAP C 5.

North-west side.

- 1 Webb Mrs. W
9 Brown Miss K
10 Haslum Mrs
11 Leach Wm
12 Webb Ernest Valentine
13 Ward Chas. Bertie
14 Pitman Albert Richard
Feltham Albt. (Vine cott)
Knight Mrs. (Northfield cottage)

NORTHFIELD TERRACE, from North place. MAP C 5.

(No thoroughfare.)

South side.

- Trigg Albert Edwd. (Formosa ho)
1 Frewen Robert Joseph
2 Gibbons Alfd. Albt. Jas
3 Jenkins John Edward
4 Gay Mrs. Jane
5 Roberts Alfd. Wm
6 Biggs Mrs
7 Tuck Job
8 Sherwood Edgar John
9 Excell Albt. Geo
10 Cousens Frederick
11 Fern Chas
12 Barnett Walter
13 Ball Jas
14 Welch Percival William
15 Ralph William Henry
16 Pilley William Albert
17 Marshall Mrs
18 Tomlin Samuel Arthur

NORTH HOLM.

See Winchcombe st.

NORTHWICK TERRACE.

See Suffolk road.

NORWOOD COTTAGES.

See Church rd. Leckhampton.

NORWOOD PARADE.

See Shurdington road.

NORWOOD PLACE.

See Suffolk road.

NORWOOD ROAD, from Great Norwood street to Leckhampton road. MAP E 6.

North-east side.

Railway buildings.

- 1 Collingborn Joseph William, gramophone dealer
2 Randell Wltr. Geo
3 The Railway inn, Frederick Charles Boreham
4 Roberts Hy. Wm
5 & 6 Harding Geo

.....here is St. Philip's st.....

- 1 & 2 Allard Edgar
3 Collins Mrs

Windiate Edwd. J. decrtr. (The Barn)

Davies Fredk. cabnt. mkr. (The Barn)

..... here is Suffolk st

Waghorne & Evans, motor engnrs
Waghorne Geo. Ernest (Homelea)

..... here is Grafton rd

Gloucestershire Radiator Co. sheet metal workers

South-west side.

..... here is Gratton rd

Blissett Bert & Co. motor engnrs

..... here is Suffolk st

Staight Herbt. George, watch maker (The Time works). See advert
Cromwell Advertising Agency (Cromwell ho)

..... here is Grafton rd

Edward terrace.

- 5 Jones John, boot maker
4 Cox Frederick Walter
3 Cox Mrs
1 & 2 Powis Frank & Son, fishmngrs
.... here is Leckhampton rd

NOVERTON LANE, Prestbury, from High st.

Shelton Miss (Noverton ho)
Goslin Maurice (Rosemary)
Sorby Rev. Rd. (The Retreat)
.... here is Fincheroft la

Allender Ernest Tom (Finchcroft)
Knight Hy. G. H. (The Uplands)
Pockett Geo

Adcock Gilbt. farmer (Low. Noverton farm)

Kibblewaite Jas
Balls Regnld
Whitty Christoph
Harris Fred (Rose cott)
Surman Mrs

Parker Bertram, farmer (Darke's farm)

Bowles Wm. J. (Noverton Farm cott)
Pleydell Wm. farmer (Noverton frm)

OAK COTTAGES.

See Naunton lane.

OAK TERRACE.

See London road, Charlton Kings.

OAKFIELD ST. Albany rd. to Princes road. MAP E E 5.

Keen Ernest Rd. (Oakleigh villa)
Roberts Arthur (Lilyville)
Wood Fras. Chas. (Hanley villa)
Williams Harry C. (Wellesbourne)

- 1 Byard Arthur
2 Lediard Chas
3 Westborough Joseph
4 Barlow Mrs. J. E
5 Pugh Miss F
6 Jones Edgar Thomas Wallace
7 Mabbett Mrs. M. A
8 Burcher William
9 Aleock Fredk. Laurence
10 Allen Miss E. Whiteside
11 Otterburn Frank L. dentist

OAKLAND AVENUE, Prestbury, from Prestbury rd. MAP A 6, B 6.

(Letters received direct from Cheltenham.)

West side.

- 1 Hewins Miss
2 Gibbons Wm. Morton
3 Lewis Rupert R. solctr
4 Astman Wm. Hy
Painter Mrs. (Hill view)
Stevens Wm. Chas. (Homerville)
Butler Mrs. (Inglecote)
Evans Mrs. (Oakleigh)
Watts W. (Woodville)
Holman Chas. (Melbourne)
Vick Cecil Ernest (Homestead)
Swift Mrs. L. (Onslow)

13 Nicklen Jn. R

OAKLEY ROAD, Battledown, from Battledown approach to Harp hill. MAP B & C 7.

East side.

Sharpe Rev. Geo. H., M.A. (Alva)
Grant Mrs. (2 The Willows)
Streeter Arth. Geo. (1 The Willows)
Wells Mrs. (Glendower)
Moore Mrs. M. A. (Battledown view)

West side.

Parker Ernest R. (Oakley lodge)
Godwin Gerald A. (Higheroft)
Lloyd J. Owen (Rosetta)
Moxon Miss G. E. (Oakley Bank)
Woodcock Frank (Charlecote)
Wilson Rev. Ernest Clapin M.A. (Hornby)
Bouth Rev. Regnld. Hampson Mydleton M.A., J.P. (Battledown ct)

OAKVILLE.

See Swindon road north.

OLD BATH ROAD, from High st. & London rd. MAP D E F 7.

West side.

Webb Harold Arth. (Melin court)
Lloyd Misses (Minsterworth)

Chatsworth villas.

2 French Mrs. R. W
..... here is Argyll rd

Cox Sydney George (Sharon villa)

Catherine villas.

- 1 Fox Miss P
2 Grace Jsph. Hy. bldr

Waresley villas.

- 1 Sweet Albtt
2 Walsh Ewart

Plant Mrs. Emily D. (Riversdale)
Gem Rev. Canon Hubert Arnold M.A. (Southwell ho)
Palmer Frank (Carlton)
Page Fredk. Joseph (St. Columb)
Day Geo. Wm. (Honington)
Dixon Mrs. (Chelt)
Palmer Aldf. (Avonia)
O'Connor H. Montague (Umberleigh)

Witts Percy (Broseley)
Wilson Alex. (Parkside)
.... here is College Baths rd
..... here is Sandford rd

.... here is Thirstaine rd

14 Stafford Chas. Hy
Blower Mrs. O. B. (Bon-Accord)
Whiteside Stanley (Sheringham)
Jones Mrs. H. (Monatana)
Bleas Miss S. (Idahoe)
Fuller Miss, masseuse (Savona)

20 Bateman Thos. Ellis

21 Green Norman

22 Baker Wm. Arth
Cox Percy Harold (Belvedere)
Sneyd Geo. Aldf. (Springfield)
Fuller Capt. Wm. Olgerman (Plynlimon)

East side.

Venn Jn. W. (Oocklynge)
Seeney Albtt. (Rona)
Robinson Conrad Philip (Stansted)
Mayo Lionel E. (Ventnor)
Sims Hy. Rd. (Claremont)
Aston Edwd. E. (Highestone)
Martin Chas. MacDermot (Glenhurst)
Taylor Chas. H. (Misterton)
Abraham Kenneth B. (Mayfair)
Millner Miss Edith Winifred (Crao)
Montgomery Frank (Newnham)
Sawyer Mrs. M. (Corinium)
Ward Geo. Wm. bldr. (Buckstone)
Dennis Geo. (Corndean)
Coombs Leonard (Exbury)
Aston Edwd. Wm. (Briarwood)
Pulsford Chas. (Vardar)
Rhodes Gerald Geo. (Deverin)
Lapper Harry Edwd. (Lugano)

OAKLAND COTTAGES.

See Prestbury rd. Prestbury.

OAKLAND ST. Charlton Kings, from London road to Cudnall street. MAP D 8.

East side.

- 1 Hall Jn. Geo. decrtr
2 Mowbray Geo. J
3 Powell Mrs
4 Peacey Bert
5 Wakefield Wm
Cole Geo. (Sinton cott)
Bateman Edwd. (Ruby cott)

West side.

Brown Jas. clock repr

OAKLAND TERRACE.

See Prestbury rd. Prestbury.

OLD BATH ROAD—continued.
East lawn.

- 1 Hedley George W., M.A.
2 Townshend Mrs. C

Archer Lt.-Col. G. J. Stoney M.B.,
B.Ch. (Connellmore)

Tapp Miss (Naunton Park villa)
Wilding Mrs. St. John (Trefula ho)
South Miss (Trefula ho)

.... here is Naunton Park rd
Jacques Plateras L. (Laracor)
Yolland Hy. H. (Longuenesse)
Donald Mrs. (The White house)
Davies Mrs. (Barnfield)

Vulliamy Miss Joyce (Bloomfield)
MacDonald Mrs. (Frankton)
Homan Mrs. (Finnisklin)
Wilkins Charles E. (Dawstone)
Williams Mrs. C. (Roachley)
Tomlinson Christphr. Ernest B.A.
(Lilleshall)

Chatters Hy. Wm. (Strathfield)
Park Rt. M.D. Edin. physcn. &
surgn. (Balermo)

Churchus Edwin B. (Belle Vue cott)
Preston Henry Edward (Ferndene)
Biddle Miss (The Glen)

McKenna Frs. (Oakleigh)
Smith Donald P. (Baldon)
Rolfe Mrs. E. (Nostra)

Deane Jn. E. (Windrush)
Edwards Arnold (Dunbar)
Hatch Chas. Gerard (Rowford)

Harper Mrs. R. W. (Cranford)
Leech John Henry Geo. (Keswick)
Ireland John Hy. R. (West hill)

Vanderplank Arth. (Gleneagles)
Welch Misses (Evenlode)
Thomas Mrs. E. F. (L'Abri)

..... here is Mead rd

Stone Chas. A., M.B. (Danefort)
Bennett Leonard Hugh (Benbrook)
Adamson Miss (St. Chad's)

Daniels Mrs. (Stapleton)
Batten Roy Hy. O. (Clarendon)
Bendall Joseph Thomas (Homefield)

..... Railway crosses here

Whittington Thos. D. (Four Ways)
Ingle Café (Fredk. Edlington)

Templemead.

- 13 Birt Mrs
12 Newcombe Harry
11 Waring Arthur William
10 Lockwood Jas

- 9 Muirhead Mrs
8 Shimmin Sydney
7 Sewell Wm
6 Macintyre John
5 Oakey Fredk. Wm. insur. agent
4 Watkins James
3 Moorman Mrs
2 Powis Frank, sen
1 Powis Frank, jun

Leigh mead.

- 4 Keen Albert
3 Kerby John J
2 Williams George
1 Hill Frank

Clarke Chas. E. (Hillsborough)
Moorman Walter (Leckhampton vw)
Steadman Mrs. (Wychwood)
Cooper Herbert S. (Glengarry)
Whiting Chas. Wm. (The Rigg)
Whiting Regnd. haulage contrectr.
(The Rigg)

Arundell Mrs. (Wreford)
Appleyard Jn. (Trevayler)
McShane James L. (Trevine)
Leach Wm. Ernest (Trebarwith)

Riley Mrs. (The Royd)
Lefaux Miss F. L. (Ilston)
Tomkinson Jn. Wm. (The Croft)
Ballinger Charles R. (Cottesholme)
Hyett John Thos. (Westbury villa)

Bardsley Miss (Avening)
..... here is Pillely la

Crook cottages.

- 2 Smith Raymond Edward
1 Hicks Richard

Goddard Mrs. (Toronto cottage).
Lee Mrs. (Adelaide cottage)
Wheatsheaf inn, Ernest G. Orviss
Butler Harry (Elm cot)
Ballinger James (Myrtle cottage)
Joynes Horace B. (The Briars)

Sunrise cottages.

- 1 Williams Mrs
2 Wood Wm
3 Smith Frank
4 Uzzell Arthur T. C
5 Stanbridge William John
6 Brittel Albt
7 Woore Edwin Walter

Mocksey Miss
Smith Hy. Chas

Paynter Leslie (Torcross)
Faircloth Harold Oscar (Brookford)
Meats Albt. (Flaxholme)
Batten Clarence Hubert (Nettab)
Foll Jn. Hy. (St. Denis)
Griffiths Fredk. Chas. (Justakot)
Yeend Wm. W. (Rosedale)
Davies Aldwyn Victor (Abbotsbury)
Wagstaffe Jsp. (The Quest)
Humphries Albt. (Lemlair)
Penberthy Mrs. (Porthleven)
Major Thos. Wm. (Melita)
Perry Ernest Saml. (Farmcote)
Siddall Mrs. (1 Southfield villas)
Boulbee Rev. Hy. T. (The Haven)
Coxwell Rogers Chas. D. (Tereife)
Dolman Mrs. (Totnes)
Monico Harold Victor (Wyreema)
Coldicott Arth. (Dunluchin)
Varnish Jn. A. (Tabar)
de la Hoyde Christphr. R. (Ajmere)
Frame Herbert (Littlecote)
Hooper Misses (Omar)
Young Wm. Arth
Barrett Mrs
Smith Mrs. E

Young Ernest A. (Davenham cot)
Burford Charles (Eastwood cottage)

East side.

Bass & Co. Ltd. dyers
.... here is Avenalls parade
Margrett Charles Henry C.B.E., J.P.
(Sandford house)

Sanders Mrs. (The Homestead)
Lancashire Hy. (Abbotsford)
Carr Saml. (Abbotsford cott)
.... here is Sandford Mill rd

Cheltenham College Ground
East Gloucestershire Cricket, Tennis
& Hockey Club (H. H. Yolland, sec)

Cheltenham Croquet Club,
W. E. F. Hancock, hon. sec
.... here is Charlton Park gates
Bond Geoffrey Dyer (Inglehome)

Thompson Leonard G. (Upleatham)
Carr Col. Harry Gardiner D.S.O.
(Graythorne)
..... here is Charlton la

Barrett Mrs. (Greenhills)
Hodge Edwd. (Sandfordville)
Harris George (Mertonville)
Ballinger Alfred (Laburnum)

Philcox Rt. Jn. (Roseville)
Charlton Jn. (West view)
Ridler Jn. Sydney (Tregarthen)

Hawker Mrs. (Ruby cott)
Rogers Edwin Clarke (Redfern)
Newcombe Henry (Chesterville)
Rice Alf (The Retreat)
Jeffery William Thomas (Gilban)
Poulton Horace B. (St. Andrew's)
..... here is Pilford av

Roberts Wm. Jn. (Verecroft)
Pike Mrs. (The Yat)
Salmon Geo. Wm. (Wymering)
Chadwick Mrs. (St. Patrick's)

Singleton Jack (Burwood)
Lees Mrs. (Exeter)
Liddiatt Miss Edith K. (Abdallah)
Carruthers Misses (Linforth)

Brunskill Thos. Glencoyne (St.
Aubins)
Turner Arth. Geo. (Bedford)
Dodwell Leslie Arth. (Glan Wye)

Griffin Miss (Hilcot)
Stoddart Mrs. M. C. (St. David's)
Beck Harry, monumental mason
(Cleobury)

Beck Mrs. B. grocer (Pillely stores)
Fogerty Cyril (Birkdale)
Larner Ernest John (Tarradale)

Hambling Victor R. boot repr.
(Woodbourne)
Kent Richard (West villa)

Townsend Regnd. (Hill Dale)
Chick William Thomas (Earl's wood)
Bourne Clarence Alfd. (Oakhurst)
Smith Mrs. (Chellow dene)

Gregory Witr. (Warley villa)
Evans Stedman J. (Aston villa)
Batchelor Hy. Wm. (Fernville)
Little Thos. Kirby (Bournville)

Pilford Garage (T. H. Little, propr)
Dennett George (Netheredge)
Spilsbury Leonard F. (New croft)

Staple-Betty Wm. (Hazel Dene)
Wood Ernest Frank (Hillcroft)
Halliwell Mrs. (The Apiaries)
Wiggins Wm. D. (Maple Dene)

Higgs Arth. (Norfolk cott)
Field Mrs. H. (1 Malvern view)
Baldwin Harry A. (2 Malvern vw)

Forty William Hy. (Bournes green)
Edmonds Fredk. P. O. (Stretton)
Parsons Martin (Concord)
Adams Geo. Edwd. (Overstrand)

Porter Harry Bullock (Hillend)
Denton Edwd Albt. (Glen-Dhu)
Reid Christphr. S. (Dalnamein)
Mallandaine Jn. F. (Haldon)
Winstone Alfd. Jn. (Shalon)

OLD BATH ROAD—continued.
Yeates Alfd. bldr. (Maydale)
Alcock Wltr. Wm. Hy. (Pilford cott)
..... here is Pilford rd
Adey Lewis Cockrane (Windecliff)
Bennett Raymond V. M. (St.
Catharine's)
.... here is Borough boundary
(The following names are in Leck-
hampton district.)

Walton Francis Lee (Brookroyd)
Hart Douglas Wallace (The Graig)
Raven John William (Pulney)
Corbett Hy. Stafford (Drumard)
James Mrs. (Harrow)
Chadwick Jn. Wilding (Ashworth)
Waylen Chas. W. (Rosedene)
Moxon Mrs. J. (Buchanan)
Winser Miss (Fenaghey)
Loves Mrs. (Arran)
Caulkett Clarence William (Cromer)
Smith George J. (Lamorna)
..... here is Undercliff ter
Cooper Mrs. (Corris)
Baron Mrs. (Meadow bank)
Tuckwell Miss (Hilary)
Brown Alfd. (Esperanza)
Purton Miss (Kenley)
..... here is Undercliffe av

OLD GLOUCESTER ROAD,
from Borough boundary to
Borough boundary. MAP C 1.

OLD MEAD.

See Charlton lane.

OLD MILLBROOK COTTAGES.
See Millbrook street.

OLD MILLBROOK TERRACE,
from Millbrook street to 1 Glou-
cester cottages. MAP D D 4.

East side.

- 7 Brewster Tom Fredk
- 6 Coombes Mrs
- 5 Finch Albt. Wm
- 4 Goodhall Charles Henry
- 3 Higgs William Frederick
- 2 Parry Frederick
- 1 Emsley Wltr

West side.

- 8 Smith Chas
- 9 Dalton Wallace Coombs
- 10 Stewart Mrs

OLD PROMENADE.

See Ormond place.

OLD SCHOOL HOUSE.

See Arle.

OLIO COTTAGES.

See St. Luke's road.

OOLITE.

See New street.

ORCHARD COTTAGES.

See Orchard pl. & Swindon rd. &
Ham rd. Charlton Kings.

ORCHARD PLACE, from 1 Regent
place, Swindon road. MAP C 5.
(No thoroughfare.)

West side.

- 1 Clift Harold Ernest
- 2 Harker Geo. Hy
- 3 Golding Fras. Rd
- 4 Smith Harry
- 5 Brooks Charles Albert George

Orchard cottages.

- 2 Totterdell Edward
- 3 Lang Mrs
- 4 Kirby Hy

- 7 Gilbert Mrs
- 8 Timbrell Mrs

East side.

- 1a Swinford Wm. Rt
- 2a, Gorin Arth. Wm
- 3a, Stone Jn
- 4a, Lynch Mrs
- 5a, Pearce Rd. Victor

ORCHARD TERRACE.

See Libertus road, St. Mark's.

ORIEL ROAD, from Bath road to
Imperial square. MAP D 6.

North side.

- 1 Reece Herbt

Oriel terrace.

- 1 Phillips Thos
- 2 Rees Miss
- 3 Fawn Misses

4 Morley William Henry
..... here is Wellington st
Ellenborough Hotel (David Victor
Davies, propr)

Oriel villas.

- 1 Greatorex-Sims Sydney G. dentist
- 2 Penton Mrs
- 3 Quinn Miss M. H

Martyn Brothers, photographers

..... here is Rodney rd

South side.

..... here is Vittoria walk

Wolseley terrace.

- 1 Rice Ernest Charles
- 1 Long Miss Florence
- 1 Scruton Miss Ethel
- 2 Bennett Mrs
- 2 Holman Miss
- 2 Basford Mrs
- 2 Price Wm. Hy
- 3 Hansell Mrs
- 3 Alford W. Montagu
- 3 Allen Mrs
- 3 Wheway JspH

Post Office Telephone Exchange
(Wolseley house)

..... here is Trafalgar st
..... here is Imperial sq

ORIEL TERRACE.

See Oriel road.

ORIEL VILLAS.

See Oriel road.

ORIEL WALK, from 86 Bath road.
MAP D 6.

- 2 Nevin Mrs
- 3 Slatte Mrs
- 4 Long Albt. Edwd
- 5 Pugh Arthur Allen, boot maker
- 6 Lester Miss

ORMOND PLACE, from 70 Prom-
enade. MAP C 5.

Little Promenade.

Wright Madame Ltd. costumiers
..... here is Regent st
Rouse Fredk. upholsterer

North side.

Little Promenade.

Crysedale Ltd. silk mercers
..... here is Regent st
Dobson R. antique dlr

Old Promenade.

White Madame Laura K. furrier
White Jn. bldr

ORMOND TERRACE.

See Regent street.

ORRISDALE TERRACE, from
College road. MAP D 6.

North side.

- 1 Weaving Tom George
- 2 Llewellyn Thomas Walter
- 3 Taylor Mrs
- 4 Murciani Miss B. teacher of french
- 5 Cox Jn. Archer
- 6 Jones Jn
- 7 Butler William
- 8 Williams Misses

East side.

Cheltondale villas.

- 1 Bell Mrs
- 2 Faulkner Frederick Arthur

OSBORNE TERRACE.

See Market street.

OTAGO TERRACE.

See St. Luke's road.

OUTER CIRCLE.

See The Park.

OVERBURY ST. Charlton Kings,
from London road to Cudnall
street. MAP D 8.

East side.

Bethell Wm. Chas. (Hill cott)
Statham Geo. (The Nook)

West side.

Ivy place.

- 3 Beesley Jas. Rd
- 2 Williams Geo
- 1 Drinkwater Jack

Herbert Walt. (Overbury cott)
Johnson Wm. Fras. carpenter (Ash-
ley cott)

Brazener Wm. (Lilly bank)

OVERTON PARK ROAD, from Overton road to Malvern road. MAP D 5.

South side.

Bellairs Ralph Hamon M.A., Mus. Doc. (Ferlys house)

North side.

Moxon Mrs. ladies' college boarding ho. (Astell)

West side.

Palmer Right Rev. Edwin Jas. M.A., D.D. (assistant bishop of Gloucester) (Hendre)

OVERTON ROAD, from Parabola rd. to Malvern rd. MAP D 5.

West side.

ELMFIELD PRIVATE HOTEL (Mrs. E. C. Jordon, proprietress)
Wraith Miss, ladies' college boarding house (Sidney lodge)
Schuster Lt.-Col. L. R., D.S.O. (Abbey holme)

East side.

Parry Mrs. (Upton Leigh)
Foster Capt. Frank K. (Allt Dinas)
.... here is Overton Park rd

OXFORD BUILDINGS.

See High street.

OXFORD PARADE.

See High street.

OXFORD PASSAGE, from 152a, High street to St. Margaret's road. MAP C 5.

East side.

Taylor Arthur Jn. (Oxford cottage)
Hailing Thomas Ltd. printers
Hailing Thos. Jas. (Broomland ho)
Osman George Alfd. tinsplate worker
Bastin & Son, printers
.. here is passage to Bennington st..

West side.

Cheltenham Cabinet Works Ltd. (works)
Harris Earlstone T. W. (Hillesley)
.. here is entrance to Cheltenham School of Arts & Crafts, & to Cheltenham School of Science & Technology ..
Roberts Laurence A. bldr. (St. Margaret's cott)

OXFORD PLACE.

See London road.

OXFORD STREET, from 6 Oxford parade, High street to Priory terrace. MAP C 6.

East side.

1 Loudan Geo. Rt
2 Wolstenholme William
3 Lane Mrs. A
4 Boorne Mrs

West side.

5 Cooper Harold M., O.B.E., M.B
6 Henderson Mrs. J. W
7 Dibb Miss Helen, boarding ho
8 Haywood Misses
8 Haywood Miss Louise D., S.R.N. nurse
9 Orgee Mrs
10 Ramsay Fredk. L. W

OXFORD VILLAS.

See High street.

PAINSWICK LAWN.

See Painswick road.

PAINSWICK PARADE.

See Painswick road.

PAINSWICK ROAD, from Suffolk rd. to Shurdington rd. MAP E E 5.

North-east side.

Marshall Jn. (Painswick ho)

St. James' place.

Snow Chas. (Clifton cott)
Davis Sidney (Pembroke ho)
..... here is Casino pl

1 Bean Joseph
2 Davis S. & Son, upholsterers
2 Davis Sidney
3 Frieker Miss Sybil M
4 Kershaw Frank
5 Denley Miss
6 Walters James Albert
7 Twynning Lawrence Thos
7a, Leeson Frank, boot repairer
8 Best William Henry
9 Portlock Chas
10 Brooker Wltr. Rt
11 Berry Aubrey T
12 Brookes Charles Henry

13 Ryland Alfred
14 Hands Jn. Hy. baker
14 Hands Alfd. Chas
..... here is Andover rd

Henderson Jn. (Airebrook)

Southend villas.

1 Evans Rd
2 Saunders Edward

Saunders E. & Sons, bldrs

..... here is Ashford rd

Godfrey Miss H. G. (Limehurst)
Barnett Hy. O. (The Limes)
Du Pré Misses (Benella)
Lamb Percy (Cranford)
Cooke Mrs. Fothergill (Holmdale)
King Miss A. M. (Chester)
Harvard Rev. Jn. E. (Littlebeck)
Price Thos. T. (St. Philips lodge)
..... here is Grafton rd

Brandon House School (Hy. R.
Reynolds B.A., M.C. head master)
..... here is Tryes rd

Mainwaring Wm. M. (St. Barbe)

South-west side.

Painswick lawn.

1 White Edgar Charles
2 Glahome Jas
3 Gantillon Miss
4 Hook Mrs
5 Kenning Mrs
6 Teal Misses
6 Powell Mrs
7 Scallon Miss

Painswick Road Garage (Martin & Evans), cars for hire, & taxi proprietors. Tel. No. 4363
Shadwell Clarence (Albuera)
..... here is Andover rd

Painswick parade.

1 Eggleton Henry James, fruiterer
2 Ursell Hy. Geo. picture frame mkr
3 Hampton Mrs. Emily, furnished aparts
4 Davies Nurse B. A., S.R.N. trained nurse
5 Reynolds Leonard W

British Union inn, Louis Whittle
WORGAN TOM F. car hire service (Park garage)

Worgan Tom Forester (Forest dean)
..... here is Ashford rd

Mullett Miss (Drinagh)
Gilbert Col. Clarence E. (Kirkstone)

Cloverdale lawn.

3 Bubb Miss E
3 Bubb Jn
2 Koble Rev. Rd. Jas. (curate of St. Stephen's)
1 Powell Alfd. Chas

Mayne Gerald Wm. (Plas Newydd)
Dutton Miss (The Crossways)
..... here is Grafton rd

Guilmant Samuel E. (Cotswold)
Porcher Misses (Somerton)
Ballard Rev. Jn. M., M.A. (vicar of SS. Philip & James) (St. Philip's vicarage)

Mellersh William L., M.A. (Bergholt)
Handcock Wm. E. F. (Loudoun)
Marshall Capt. Aug. F. (Eisham)
Hobart-Houghton Col. J. W., D.S.O., M.B. (Overdale)

.... here is Tudor Lodge rd

Cotswold lawn.

1 **COTSWOLD LAWN NURSING HOME** (Miss L. E. Bayliss S.R.N., C.M.B. Member of College of Nursing, matron)
2 Nuttall Miss
3 Powell Ernest A

Millns Mrs. E. D. (The Bungalow)
Parker Jas. D. (Caradon)
Goddard Rev. Louis Ernest B.A. (John o' Gaunts)
Hulton Sir William Rothwell bart. J.P. (Ashley lodge)

PAINSWICK TERRACE.

See Andover road.

PARABOLA ROAD, from Bays Hill rd. to Montpellier st. MAP D 5.

South side.

Bayshill lawn.

MORAY HOUSE HOTEL (Mrs. J. Cairns, proprietress). Telephone No. 4302
2 Grosvenor Miss
2 Miller Col. Leander Wm
2 Pruen Mrs

PARABOLA ROAD—continued.
Nelson-Hythe Victor R. (Gransden)
Stenson Mrs. (Gransden)

Bayshill lawn.

4 & 5 Cheltenham Ladies' College
Boarding House (Miss Grieve-
son)

Morris Chas. (Marston)
Smith Mrs. E. (Oakhurst)
Sweet-Escott Miss (Oakhurst)
Raven Maj. Jn. C. H. (Oakhurst)
Bennett Mrs. (Oakhurst)
Lea Miss E. (Marchmont)
..... here is Overton rd
Hallum Edwd. W. (Stoneleigh)
MacLaughlin Edwd. (Overton Lea)
Lindop Mrs. G. W. apts. (Wyastone)
..... here is Queen's par

North side.

ROYAL NURSING HOME (Misses
Whyte & Price) (Telephone 2439);
maternity home, Penrhyn, Bays-
hill road
Maidstone Louisa Viscountess
(Douglas)
Butler B. Fawcett (Parabola ho)

Eversleigh house.

1 Lindsey-Renton Mrs
2 Roper G. A
3 Halliday Frank
..... here is Bayshill rd
Aroher Mrs. (Pierreville)
Matthews Miss Gertrude M.A.O.D.
teacher of dancing (Pierreville)
Heaton Peregrine Henniker (Bays-
hill lodge)
Charley Mrs. Gordon W. (Bayshill lo)
..... here is Montpellier st

PARAGON TER. from Paragon
parade, Bath road. MAP D 6.

(No thoroughfare.)

1 Paterson Graeme M., M.A.
2 Coles Misses
3 Borchardt Miss
4 Powell William
5 Hobbs Rev. Chas. (Bapt)
6 Thornton Miss

PARIS HOUSE.

See Promenade.

PARK (THE), from Park place.
Map E E 5.

Outer circle.

1 Crawshay Miss L. F
Harrison Miss B. M., M.D. (Long-
ford house)
..... here is Tivoli rd
6 Lane Sidney David
Peake Lt.-Col. Geo. Arth. (Os-
borne lodge)
Williams Oliver (flat 1, Osborne
lodge)
Rea Mrs. Taylor (Oakfield)
..... here is St. Stephen's rd.
Le Rossignol Lt.-Col. H. S. (Redes-
dale)
Goldie Mrs. G. E. (Redesdale)
Relton Chas. Jas. (Redesdale)
Lewis David J.P. (Redesdale lawn)
Peebles Brig.-Gen. Evelyn C., C.B.,
C.M.G., D.S.O., J.P. (Woodlands)
Thatcher Leslie Harold (Woodlands
lodge)

Eden Mrs. (Glenmore)
Reynolds-Reynolds Mrs. (Glenmore)
..... here is Merestones rd. & foot-
path to Shurdington.....
Crawford Hamilton (The Green
Willows)

Dennis Mrs. Randal (Woodleigh)
Tucker Jas. H. (Chalfont)
Anley Mrs. (Oakley)
Atkinson Mrs. (Arundel lodge)
Weech Wm. N., M.A. (Greenfields)
Vaughan Mrs. Evelyn (Springfield
lawn)

Kirkpatrick Brig.-Gen. William
Johnston C.B. (Park lawn)
..... here is Moored Park rd
Fletcher Edward S. (St. Clair)
Walford Harold (Brooks lodge)
Kelley Mrs. (Ireton house)

Blathwayt Gerard W. (Benton ho)
Mackay Jn. Chas. (Tudor lodge)
..... here is Tudor Lodge rd
Saynor-Thompson Rt. (The Orchard)
Conder Archibald Francis Reignier
M.C., M.D. Edin. physcn. (Eton lo)
Meadows Mrs. O. M. (Ballyrane)
Dowse Mrs. C. E. (Batsford)
..... here is Grafton rd

Inner circle.

Haworth William Bell M.A. (Gonia)
Butten Miss F. L. (Melrose)
Yeadon-Jones Misses (Lindholme)

Close Col. Fras.M., O.B.E. (Kinalley)
Apps Fredk. (Pembroke ho)
Dwyer Mrs. private hotel (Dunholme)
Newton Mrs. (Broadlands)
Ingles Ernest James, gardener to
Mrs. Newton (Broadlands lodge)
Bridgman Wm. Hy. caretaker, Full-
wood pk. (The Lodge)
Townsend Frank (Farm lodge)
Collier Mrs. (Foreland)
Whitby Mrs. A. B. (Elville)

PARK ESTATE, Prestbury, from
Bowbridge la.

South side,

Andrews Misses (The Firs)
Phillips Miss (The Hutch)
Downer Geo. Collins (Beechwood)
Villar Wm. Arth. (The Warren)
Cook Miss (Inglenook)
Simmons Herbt. (Heath lodge)
Edward Miss (Woore)

North side.

Preston Wilfred Norman (The Cabin)
James Raymond (Cotswold)
Playfair Miss (Craignethan)
Kesteven Misses (Gable cott)
Deane Miss (Crossways)
Delacheriois Chas. H. (The Bury)
Du Boulay Mrs. (Marchmont)

PARK PLACE, from Suffolk road
to The Park. MAP E E 5.

North-east side.

Fletcher Mrs. (Andover lodge)
1 Penney Hy. C
2 Gibbs Mrs
3 Wicksey Mrs
4 Armstrong Arth. V
5 Gilliat Miss G
6 Moore Misses
7 Keane Mrs
..... here is Andover rd
8 Smyth William M.B., C.M. (ret)
9 Coghlan Daniel
12 Finch W. A
13 Davies Rev. David F. J., B.A.
(curate of Christ Church)
14 Grant Miss
15 Ecroyd Frederick William
16 Whittard Misses
17 Money Mrs
18 Kirkland Misses
19 Wakefield Howard Edwd. A

20 Lambert Miss
21 Smith Miss S. A
22 Malone Harry Lockland
..... here is Ashford rd
Ward Miss (Segrave lodge)
Grey Lady (Nethermuir)
Carter Col. Duncan Campbell C.B.,
C.M.G. (Heighthorne)
Gobourm Sidney C.S.M.M.G.,
B.P.A. chartrd. masseur (Se-
grave)
Schuster Mrs. (Heysham ho)

South-west side.

Lloyd Mrs. G. (Park end)
..... here is Ashford rd
23 Hadden James
24 Hill Miss M. G
25 Caddell Mrs
26 Mitchell Miss
27 Luckman Mrs
28 Moulder Miss G. H
29 Priday Arth. Kenneth
..... here is Andover rd
Davies Mrs. (Manaton)
Briggs Joshua Monro (The Lawn)
Broke-Smith Mrs. (Tunstall house)
Gill Mrs. (Tunstall lodge)
..... here is Lypiatt rd

PARK STREET, from 265 High
st. to New st. MAP C C 5.

East side.

Lockey Richard Lewis (Park cot)
.. here is passage to Burton st ..
1 Timbrell Ernest James
2 Elliott Josph
3 Sutton Jn
4 Fitz Alfd. Geo
5 Taylor William
6 Stanton Geo. Thos
8 Brown Frederick Henry
9 Jackson Mrs. H
Hunt Charles (Hope cottage)
42 Hale Mrs. M. J
..... here is New st

West side.

10 Bullingham Wm
11 James Mrs. E
12 Carpenter Edward George John
13 Cornwall Fred
14 Cook Frank Hubert
15 Mills Alfred
16 Payne Arthur James
17 Slade Walter
18 Pearson Feter

PARK STREET—continued.

- 19 Carter Ernest A
20 Baker Mrs. F
21 Cummings William Alfred
22 Hunt William Wallace
23 Johnson Richard
24 Timbrell Alfd. Hy. chimney swp
25 Hawker Alfd. Chas
26 Sheen Mrs
27 Meddings Harold Thomas
28 Price Ernest
29 Palmer Phillip
30 Wilkes Mrs. F. J
31 Turner Albert Henry William
32 Osman George Alfred
33 Brown George
34 Brown Alfred
35 Miles Mrs. C
36 Biddle Sidney

Burton terrace.

- 8 Fitz Mrs. L
7 King Regnd
6 Witchard Miss
5 Hopkins Perovl
.. here are Market st. & New st ..

PARK VIEW.

See Albany road.

PARK VIEW TERRACE.

See Naunton lane.

PARK VIEW VILLAS.

See Alexandra street.

PARK VILLAS.

See Whitecross square.

PELHAM VILLAS.

See Alstone avenue.

**PHOENIX PASSAGE, from 220a,
High st. to Swindon rd. MAP C 5.**

- 1 Waring Geo. C
Rummings Mrs

**PILFORD AVENUE, from Old
Bath road. MAP F 7.**

North side.

- Mills Trevor (Trevordene)
Holyoake Hy. Chas. (Cotswold)
Ryland Geo. Fras. (Forby)
Owen Saml. Maurice (Cartref)

South side.

- 1 Harrison Wm
Phillips Chas. Wm. (Plemont)
Bowen Frank Heath (Instow)
Moon Howard B. (Longmead)
Broom Wm. B. (Lyndhurst)
Gibson Thos. Edwd. (Lindenlea)
Sheldrick Alfd. J. (Porthkerry)
Heynes Geo. Elliott (Kyre)
Townshend Mrs. E. B. (Trevose)
Horner Edwd. Rd. (Hirnant)
Chipp Wltr. Rt. (Glenview)

**PILFORD ROAD, from Old Bath
road. MAP F 7.**

North-east side.

- Evans Fredk. Wm. (Ivydene)
Caudle Fredk. Jn. (Springfield)
Payne Miss (Craignair)
Gray T. B. Maling (Wayside)
Meats Albt. Griffiths (Mywaye)
Hobbs Tom (Bramhall)
Burgess Miss A. R. (Aysgarth)
Starling Frank Robt. (Lindela)
George Jn. (Failand)

- 3 Drew Miss
Neale Mrs. A. H. (Hillside)
Dawkins William (Braeside)

South-west side.

- Littlewood Jn. Elliot (Rocksidge)
Sutton Rev. Josph. (The Manse)
Short Thos. Hy. (Cliffdene)
Smith Misses F. M. & A. E. (The
Craig)

PILLEY COTTAGES.

See Pilley lane.

**PILLEY CRESCENT, from 13
Pilley lane. MAP F 7.**

West side.

- 84 Hawkins Fredk. Albt

East side.

- 101 Stephens Leslie Norman
99 Wynne Arth
97 Taylor Chas. Ernest
95 Hopkins Geo
93 Attwood Lewis
91 Gregory Jn. Hy
89 Selley Herbt
31 Luscott Herbt. Edwin

**PILLEY LANE, from Leckhampton
road to Old Bath rd. MAP F 7.**

North-west side.

- Pearman Lewis Murray, dairyman
(Quarry cott)
Allsworth Ralph L. (Delancey cott)
Salter Wm. (Wright cott)
Caudle Arth. Chas. (Cambridge cott)
Summers Albt. Jesse
Proctor George

Ark cottages.

- 1 Smith Edward John
2 Colley Geo. Alfd

South-east side.

- Pillinger Guy A. (The Ley)
Stranger Fras. C. (Nethercott)
Leckhampton Zion Baptist Church
13 Beard Jas. Wltr
..... here is Pilley cres

- 15 O'Brien Leonard
17 Kendall Fredk
19 Bliss Albt

Pilley cottages.

- 1 Hunt Alfred Frederick
2 Brown Mrs. F

Harding Arthur (Box cottage)**PITTVILLE, from Winchcombe
place. MAP B 5.**

East side.

Segrave place.

- 1 Verry G. Tyrrell L.R.C.P.Lond.,
M.R.C.S.Eng. physyn. & surgn
3 Sankey Arth. Edwin Bellew
4 Webb Ernest Reuben
5 (flat 1) Giles Mrs
5 (flat 2) Field Edwd
5 (flat 3) Dyer Wilfrid A
6 Thomas Hy. Arth. B.A., LL.B
7 Henly Geo

**Bourne Lt.-Col. Walter Fitzgerald
O.B.E. (Weston house)**

- Davies Miss (1 Berkeley villas)
Jones Mrs. Preston (2 Berkeley vils)
Gordon Brig.-Gen. John Lewis
Randolph C.B., C.S.I. (Roden ho)
Cowing Mrs. (Berkeley house)

.....here is Wellington rd.....

Pittville lawn.

- Curtis Edward C. (Kenilworth)
1 Norman Geo
2 Davies David
4 Perkin Mrs
5 Gregory Chas. Kingsley
Walker Miss J. C. (1 Pittville lo)
Johnson Misses (2 Pittville lodge)
King Ernest (4 Pittville lodge)
Hutt Wm. (Pittville lodge cott)
6 Kelham Mrs
7 King Harry Percy
8 Shirer Miss
9 Fletcher Misses
9 King Chas
10 Hayward Mrs
Steward Mrs. (1 Wyddrington ho)
Thoyts Col. Harry Newman (2
Wyddrington ho)
11 Eland Mrs. M. E
12 Whitehouse William Sandys
13 Anton Mrs
14 Lyon Miss
15 Earwaker Mrs
15 Fulham Thos. Jn
16 Goodlake Mrs
Benwell Percy Jas. (Malden crt)
Newall Miss (Ellingham ho)
Robson Saml. M.A. (Dorset ho)
Bishop Rev. Jn. Wm. (ret.)
(Lake ho)

.....here is Albert rd.....

West side.

- here is Wellington rd
- Hicking Josph. W. (1 Halsey ho)
Hope Mrs. Herbt. (2 Halsey ho)
Potter Maj. Rd. (3 Halsey ho)
Brotheridge Josph. A. (4 Halsey ho)

Clarendon villas.

- 5 Maxwell Misses
4 Waller Mrs
3 Cameron Wm. Lochiel S. L., C.S.I

**Mandeville Mrs. (Merridale ho)
Dunn Geo. Owen Wm. O.B.E.
(Montague villa)****Napier house.**

- 1 King Miss
2 Price Mrs
3 Pedley Arth. Jn
4 Nation Geo. caretaker

Holloway Samuel Walt. (Rahere)

PITTVILLE CIRCUS, from Prestbury road. MAP B 6.

Martin Jn. Middleton M.D., D.P.H. county medical officer of health for Gloucestershire (The Tower ho)

Ruvigny Marquis de (Eglinton)

Lambert Hy. H. (Sinclair)

Thomson Mrs. (Northlands)

Lucas Wm. (1 Terhill)

Percival Victor (2 Terhill)

Davis Mrs. C. R. S. (3 Terhill)

Long Alfd. Edwd. (4 Terhill)

Palmer Mrs. (Ashpriors)

.... here is Pittville Circus rd ...

Brown Miss Cuthbert Med. & Cert.

R.A.M. teacher of music (Kingsmuir)

Sowerby J. W. teacher of music (Kingsmuir)

Hogg Jn. Alex. (Burstn ho)

Cox Thos. Bartlett (Burstn ho)

Lindsay Leonard E. (Burstn ho)

Sallis Jn. (Burstn ho)

Midwood Miss F. (Tresmere)

Anderson Fredk. Thos. (Apsley lo)

PITTVILLE CIRCUS ROAD, from Pittville circus to Hewlett road. MAP B 6.

South side.

Gandy Mrs. Hunter (Heath lodge)

..... here is All Saints' rd

St. Anne's Church of England Nursery Training College (Incorporated) (Miss Rowland, matron)

Smith Edwd. (North hall)

Mulliner Mrs. (North hall)

White Seaton (North hall)

Harries Regnd. L. (North Hall cott)

Stevens A. Felix M.D. (Longville)

Harrison Misses (Holmdale)

Miles Brig.-Gen. Philip Jn. C.B., C.M.G. (Strathdurn)

Truell Lt.-Col. Edmond. G.S. (Moulton dale)

Shakespear Mrs. W. P. (Carlton)

Haddo.

flat 2 Margrett Mrs

flat 3 Henderson Mrs. J. J

Mellersh Mrs. W. H. (The Gryphons)

Carbonell Miss (Worcester ho)

Pengwern College for Girls (Mrs. Adelaide Pearson)

Pengwern College Annexe (Sunny-side)

Barratt John Harold (Fern bank)

North side.

.....here is footpath to Whaddon rd. & Prestbury rd

Gamble Mrs. Arth. (Gwernant)

Newbold Misses (Northerwood)

Peach Mrs. Rt. (Cotswold lodge)

Bellhouse Mrs. (Cotswold grange)

Davies Walt. H., M.A. (Westbourne ho)

Chester Miss L. J. (Oak bank)

Smith Chas. (Queensholme cott)

Orr Miss (Queensholme)

Horsfall Thomas M. (East Hayes)

Walter Arth. K. (Deanwood)

PITTVILLE CRESCENT.

See Albert road.

PITTVILLE LAWN.

See Pittville.

PITTVILLE LODGE.

See Pittville.

PITTVILLE PARADE.

See Evesham road.

PITTVILLE STREET, from 122 High st. to 103 Albion st. MAP C 5

North-west side.

1 & 2 Flemons H. W. fancy draper

3 & 4 **CHELTENHAM CREAMERY LTD.** dairy (reg. office). See advertisement

5 Davis Miss Eliz. confetnr

6 Dangerfield C. & Son, umbrella manufacturers

7 Carter Harold Thos. confetnr

8 Cheltenham Accumulator Service Co

9 Pitcher Stanley H. boot stores

10 Holland Wm. H. wireless engineer

11 Holliday & Page Ltd. butchers

11a, Gardiner Miss Alice, teacher of music

11a, Richards Miss Lynda, teacher of dancing

11a, Women's Imperial Club (Mrs. E. Child, sec)

Telephone 2535

The Cheltenham Creamery Ltd.

Suppliers of High-class

DAIRY PRODUCE

RICH NEW MILK AND CHOICEST CREAMERY BUTTER
also a Department of

Devonshire Dainties and Cooked Meats, including
PRESSED BEEF, GALANTINES, VEAL and
HAM, HAM and TONGUE, PRESSED PORK,
VEAL, HAM and EGG and PORK PIES, Etc.

Genuine Wiltshire Bacon

One Quality - - The BEST

3 & 4 Pittville Street & 4 Montpellier Avenue.

The Firm with the Reputation for
Quality at lowest possible prices.

ADVICE

If you require business,
Advertise and get it.

If you have a good
business,

Advertise and
keep it.

**WRITE
NOW.**

ESTABLISHED 1799.

Kelly's Directories Ltd.
"Buff Book Dept."

186 Strand, London, W.C.2.

THE OLDEST AND LARGEST DIRECTORY
PUBLISHERS IN THE WORLD.

Tel. No. TEMPLE BAR 1124 (4 lines).

TO YOU

SHARPE & FISHER (1924), Ltd.

CHELTENHAM.

Telephone: **2046-7-8**
(3 lines).

Telegrams: "WALLPAPER."

BATHS, - GEYSERS, LAVATORIES, - SINKS, - RADIATORS. -

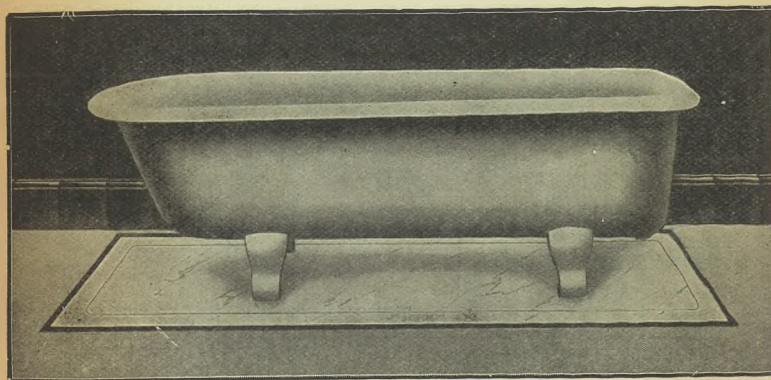

GRATES AND RANGES, - GAS FIRES,
MANTEL REGISTERS, - DEVON FIRES,
TILED SURROUNDS.

We respectfully solicit your next enquiry.

12 Hacker Arthur, hair dresser
13 & 14 Vick Fredk. ladies' tailor
14a, Horlick Edwd. Jabez, tobacnst

South-east side.

15 & 16 Dawe Fredk. Wm. grocer
17 Fletcher Fredk. S. china stores
18 Paget Augustus, jeweller
19 **SHARPE & FISHER (1924)**
LTD. ironmongers, builders &
timber merchants. Tel. Nos.
2046, 2047 & 2048. See advert
19 Sydney Arms hotel, Mrs. Agnes
Stephens
20 Rawlings Bros. secondhand book-
sllrs
21 Sharpe & Fisher (1924) Ltd.
sanitary engns. (showrooms)
22 Paragon Laundries (Gloucester-
shire) Ltd. (receiving office)
22 Payne Wm. Josiah
23 Pratt Jn. sports outfitter
24 Pratt Jn. toy drl
25 Edwards Harold, tobacnst
25 Jenkins & Williams, tea rms
26 Jenkins Miss Ellen, confectioner
26a, Fletcher Mrs. F. confetr

PITTVILLE TERRACE

See Clarence road.

PITTVILLE VILLAS.

See Prestbury road.

PLOUGH YARD.

See High street.

PORTLAND COTTAGES.

See Portland square.

PORTLAND PARADE.

See Prestbury road.

PORTLAND PLACE.

See Portland street.

PORTLAND SQUARE, from
Beaufort place to Prestbury road.
MAP C 5.

Billings A. C. & Sons Ltd. builders
(yard)

Portland cottages.

1 Fox Adam
2 Stevens Mrs

3 Cresswell Hy
4 Farmer Wltr. Lloyd
5 Dicks Albt
6 Thorndale Mrs

30 Hattris Mrs
31 Wright Geo
32 Naylor Jn
33 Daffurn Wm
34 Williams Hugh James
Porter Walt. W. (Freeman's cots)
Phillips Chas. (Freeman's cots)
35 Harding Morgan Christphr
36 Williams Arthur Sidney
37 Smith Cyril E. G
2 Morgan William

PORTLAND ST. from 1 Albion
st. to Evesham road. MAP C 5.

South-east side.

1 Gorge Heber Loveridge, sta-
tioner, & post office
2 MacVitie Mrs. E. greengro
2 MacVitie E. A. & Sons, bldrs
3 Western Private Residential
Hotel (Misses Phillips)
4 Williams Mrs. A. aparts
5 Groves Miss E. A. aparts
6 Prince of Wales P.H. (Wm. Hy.
Robins, propr)
7 Trotter Miss Dora, aparts
8 Burrows Walter William, dentist
8 Hill Miss E. M. boot repr
9 Cotswold hotel, Donald K. Higgs
9 Cheltenham Swimming & Water
Polo Club (F. E. Lane & W. T.
Tiver, joint hon. secs.) (head-
quarters)
9 Ye Cotteswolde Angling Society
(H. Bosworth, hon. sec.) (head-
quarters)
9 Patesian Rugby Football Club
(C. J. Price, hon. sec.) (head-
quarters)
10 & 11 Williams A. & Co. motor
engineers
12 Lamming Mrs. M. J
Portland Tabernacle (Church of
Christ)
13 Hill Percy Fredk
13 Murphy Jeremiah
13 Rodway Wallace, picture frame
maker
..... here is Warwick pl
Waddington Eric F., M.B. physcn. &
surgn. (Warwick ho)

PORTLAND STREET—continued.

Clow & Waddington, physons. & surgns. (Warwick ho)
 Hughes Ernest Arth. (Glengariff)
 Pardington Ernest, apartments (Stratton house)
 Wilcox John Thos. (Ingleborough)
 Holy Trinity Church

Trinity terrace.

1 Nourse Thos. Wm
 2 Davis Joseph A
 3 Carrick Mrs. Hy. S
 4 New Miss Violet, girls' school
 5 Perry Martin, tailor
 6 Walcroft Jn
 ..here is footpath to Winchcomb st.
 Bence Mrs. sen. (Maisonette)
 here is Clarence rd

North-west side.

Masonic Hall
 21 Holman Ernest Oliver
 19 Williams A. & Co. cycle agents
 18 Mantell Mrs
 17 Clinton Henry Charles
 16a, Lamb Mrs
 Griffiths Bros. motor tyre depot
 16 Malsom A. E. & P. H. furniture dls
 15 Playdon Albt
 15 Danby Harold, tobacnst
 Friends' Meeting House
 14 Sperry Mrs. Annie, ticket writer
 Chandler Miss (The Parsonage)
 Bailey Miss (The Parsonage)
 Burrows Mrs. (The Parsonage)
 here is Warwick pl

Portland place.

1a, Pulsford A. E. & Son, furniture dls
 2 Inman Mrs. Eva, costumier
 3 Pittville hotel (John Wright, proprietor)
 4 Booy A. T. & Son, tailors

Camden terrace.

1 Wedge Misses
 2 Parry Mrs

Winter Frank (Camden lawn)
 Carter Norman E. W. (1 Gothic)
 Smith Mrs. B. (2 Gothic)
 Wilkins Miss (Roseleigh)
 Bleney William (Blenheim cottage)
 Davis Albert Edwd. (Transvaal ho)

Davis Albt. E. confr. (The Bungalow)
 Taylor Mrs. Elizabeth, chimney sweep (Camden)
 Buck Arth. Jas. (Trinity villa)
 England Charles, plumber (Trinity cottage)
 Trigg Alfd. E. fruiter. (Gapton ho)

Blenheim terrace.

1 Brewer William Rowland
 2 Clifford Harry L
 3 Matthews Henry
 3 Slade Miss Ellen, nurse
 4 Sheils Mrs
 ..here is pathway to North place..
 Bullock Fredk. Chas. (Deerhurst)

PORTLAND TER. from Winchcomb pl. to Prestbury rd. MAP C 6.

2 Hyatt Arth. Jas. bldr
 3 Gorford Tom Wm. tailor
 4 Vines Miss Maud Spiller, stationer, & post office
 5 Comely Percy Hanks, butcher
 6 Burroughs F. C. & Son, dairy
 8 Coach & Horses P.H. (William Tompkins Leonard, proprietor)
 9 Bishop Ernest W. motor car prop
 9a, Maher Alan, hairdrrsr
 10 Biddle Mrs
 11 Court Mrs
 12 Bishop Mrs
 13 Crowther Fredk
 14 Thatcher Miss
 15 Bishop Alfd. Towers

PORTMAN TERRACE.

See Up. Bath st.

PORTURET COTTAGES.

See School road, Charlton Kings.

PORTURET GARDENS.

See School rd. Charlton Kings.

POST OFFICE LA. from Crescent terrace to Clarence st. MAP C 5.

West side.
 Cheltenham Newspaper Co. Ltd. (dispatch office)
 Service Co-operative Association Ltd. (Thos. Smith, sec)

East side.

5 Walkley Henry Jas. coffee room

PRESTBURY ROAD, from Winchcomb pl. to Prestbury. MAP B 6. North side.

Allard Mrs. Beatrice, nurse (Pittville cottage)
 Eaton Miss Elizh. furrier (Segrave)

Leamington place.

Jeffrey R. & Son, chemists
 Gibbs Geoffrey A. (Leamington ho)
 1 Stephenson & Co. tobacnsts
 1 Leedham Geo
 2 Hall Chas. Wm. Hemphill
 2 & 3 Giller & Son, grocers
 4 Georges Ltd. pastrycooks
 5 Brunt Stanley H. antique drl
 6 Bowles Fredk. Geo
 7 Small Mrs
 8 Kilbey Mrs
 9 Brown Mrs. V
 10 Butt Mrs
 11 Miles Edwin
 12 Sharpe Gilbt
 here is Wellington rd

..... here is Albert rd

Pittville villas.

17 Villar Mrs
 16 Bedwell Ernest
 15 Prior Miss Joan
 15 Rowland Henry Ratchliffe
 14 Hone Miss
 13 Goodwin John C. B
 12 Waghorne David Edward
 11 Bayley Leslie William
 10 Edwards Mrs
 9 Lyon Miss M. E
 8 Tuke Miss A. C
 7 Comely Percy Hanks
 6 Parker Mrs. C. K
 5 Cole Arth. Edwd
 4 Miles Miss A. N., M.A
 3 Jeffrey Miss
 3 Royal National Life Boat Institution (Cheltenham branch) (Miss E. Wanklyn, hon. sec)
 3 Wanklyn Miss E
 2 Hone Miss Margaret
 1 Payne Edwin Geo

Beach Wm. A. nurseryman
 here is Windsor st

Lidderdale Fras. Jas. M.C., M.B., B.S., D.P.H. physcn. & surgn. & medical officer to Cheltenham Rural District Council (Evesham lodge)

Norton Hy. Geo. (Rockholme)
 Billings Alfd. C. (Southwood lodge)
 Hennell Wltr. Geo. (Retford villa)
 Yeates Garage, cars for hire
 Waghorne Wallace B. (Beulah house)
 Doswell Robert R. (Eton cottage)
 Brain Mrs. (Eton house)
 Cheltenham Creamery Ltd. model dairy. See advertisement
 Malvern Mrs. Thos. (Mowbray)
 Mustoe Charles (Southam court)

South side.

..... here is Albert pl.

Portland parade.

2 Gardner Miss
 3 Middleton Ernest Wm. dentist
 4 Covill Wltr. & Co. florists
 here is Back Albert pl
 here is Pittville circus

Selkirk parade.

13 Lyon Ernest Victor
 12 Golesworthy Frank Woodland
 11 Garrett Miss
 10 Broom Miss
 9 Rowles Miss
 8 Ambrose Charles
 7 Rawlins Percy Thomas T
 6 Whitworth Charles Henry
 5 Griffin John Walter
 4 Brooke Wm
 3 Waghorne Miss
 2 Sawyer Charles John
 1 Lloyd Jn. B., B.Sc., Dr. es L., officier d'Academie
 Hervey Douglas G. (Selkirk ho)
 here is passage leading to Pittville Circus rd.
 here is Whaddon rd

Leighton Miss (Ryecot)

Windsor place.

3 Webb William Henry Timbrell
 2 Taylor Algernon
 1 Rutland Hy. Bernard

Robinson Gordon R. (Windsor ho)
 Evans Mrs. (Ashleigh)

Bedford place.

1 Williams Albt. Edwd
 2 Steptoe Mrs

Barnett Wm. H. builder (Bedford cot)
 Basson Thomas (Windsor lodge)

PRESTBURY ROAD, CHELTENHAM—CON.

Stratford cottages.

- 3 Humphries Frederick Thomas
2 Hall George
1 Cherrington Mrs

Southam cottages.

- 1 Cook John
2 Morgan Lionel

Cakebridge terrace.

- 9 Griffin Albt. Edwin
8 Scarrott Frank
7 Watkins Mrs
6 Wood Fras
5 Woollett Miss
4 Hampton Fredk
3 Wells Thomas William
2 Evans Frank
1 Williams John

PRESTBURY ROAD, Prestbury,
continuation of Prestbury road,
Cheltenham. MAP B 6, A 6, A 7.

(Letters received direct from Cheltenham.)

Marked thus * letters are delivered
through Prestbury.

North side.

- Brown Arth. R. (1 Finsbury pl)
Collingbourne Geo. (2 Finsbury pl)
Edwards Geo. Edwin, hairdrrsr.
(Finsbury lodge)
Ryder Alex. Harry (Brookside)
Hannis Wm. (Finsbury ho)
Hemming Sidney (1 Finsbury cotts)
Watts Mrs. (2 Finsbury cotts)
Fox & Hounds P.H. Saml. Fras.
Williams
Wilton Chas. G. (Oakland villa)
Yeates Mrs. (Merton villa)
Charman Harry F. (Whitmore ho)
Bowd Alfd. Geo. (Cresswell ho)
Oakland Laundry (Mrs. M. E.
Thornton, proprss)
Thornton Rd. Jas. (Cresswell villa)
Robinson Mrs. (Quilon villa)
Bowl Wm. (1 Rockingham villas)
Hopkins Geo. (2 Rockingham villas)
Lock Albt. Chas. (Capel cott)
Ryland Thos. (Cresswell cott)
Mason Alfd. Jas. (Cresswell lodge)
Carter Harry Geo. farmer (Cake-
bridge farm)
Haliday Hy. (1 Cakebridge cotts)
Bee Sidney (2 Cakebread cotts)

Roland terrace.

- 1 Hopkins Mrs
2 Mason Jas
3 Stanley Geo. Hy
4 Hodson Wm. David
5 Robinson Fras. G
6 Treby Wm. Chas

Hopkins Alfd. (Claughton cott)

Oakland terrace.

- 1 Oakland Fisheries (Sydney H.
Long), fishmngrs
2 Slingo Wm. Rt
3 Barbery Archld. Paul
4 Cima Vincenzo Geo
5 Brookes Thos. Hy
6 Dowdeswell Misses
7 Salliss Isaac Jsph. H

..... here is Oakland av

Trinder Mrs. Ada, grocer, & post office

Oakland cottages.

- 1 Aldridge Mrs. E
2 Packer Chas. Wm
3 Mount Thos. Godfrey
4 Booyer Jas
4a, Roberts Jn
5 Ashmead Miss H. laundry
6 Parsons Wm. Geo

- Coleman Wm. (1 Hope cotts)
Williams Mrs. (2 Hope cotts)
Adams Wm. T. H. (Sunny lea)
Fildes Harry Ernest (Leamington
villa)
Dansage Albt. A. (Hill Grove)
Hazlewood Marcus (Princes' close)
Boschetti Misses (Silver Birches)
Thorp Adml. Chas. Fredk. C.B.E.
(Spring lodge)
Selby Rev. Wm. Jn. C.B.E., T.D.,
M.A. (Welland lodge)
Adams Douglas (The White ho)
Trinder Wm. Thos. (Beaconsfield)
Horlick Mrs. Alice (Sunningdale)
Gall Maj. G. O. H. C. (Sandfield)
Vent Miss (Birchwood)
Hopwood W. & Son, seed mers
Hall Albt. (Nursery cott)
*Fildes Mrs. (The Laurels)
*Parker Fredk. Hy. haulier
here is path leading to New Barn la
Mucklow Stuart Leslie M.B., Ch.B.,
D.M.R.E. radiologist &c. (Seven
posts). Tel. 2313

- *Lake Mrs. Atwell (Tatchley)
*Parker Mrs. Neville (The Ramblers)
*Crofts Jn. F. (Tatchley retreat)
*James Miss (Tatchley cott)
*Daubeny Mrs. Hugh (Tatchley ho)
..... here is New Barn la

South side.

- Ward Thos. C. jun. (Brookdene)
Harvey Mrs. (Homeleigh)
Corbett Edwd. (Glenavon)
Booy Mrs. F. (Elthorne)
Baker Miss (Lynn Garth)
Allen Mrs. (Roseville)
Chandler Archld. Hy. (Ivy villa)
Oliver Mrs. Kate (St. Ann's)
Davis Wm. Rt. confetnr. (Oakland
stores)

..... here is Cromwell rd

- Glooucester Co-operative & Indus.
trial Society Ltd. (Branch 22)
Derrick Alfd. E. (Tenville)
Lane Mrs. (Westbourne)
Burnell Mrs. (Penlee)
Clark Hy. Partlow (Highfield)
Olive Mrs. (Greenmount)
Collier Hy. (Henriville)
Robson Thos. Hy. (Glen Dougal)
Salliss Sidney Alfd. (Fairview villa)
Robertson Wm. (Sulby glen)
Chasey Albon Bernard (Portrush)
Bedwell Ernest (Pennynen)
James Jack Moreton (Caswell)
Mackereth Mrs. (Silver how)
Herbert Albt. (St. Albans)
Meates Hy. (Oakland court)
Tydeman Geo. (Hazel villa)
Wiggett Jas. F. (Forres)
Chambers Miss (Fassifern)
Logie Fredk. G. (Milverton)
Mitchell Saml. (Hillsboro)
Cima Mrs. (Holtville)
Key Kenneth Jn. (Denby)
Hogg Mrs. (Cranleigh)
Webster Miss (Binfield)
Hancock Mrs. (Devon)
Fletcher Cobden Bright (Westfield)
Goolding Harry B. (Carisbrooke)
Fletcher Fredk. Saml. (Gilmont)
Dennis Chas. Fitzroy (Dulverton)
Cullum Walter (Edgehill)
Campbell Evan Cameron (Leslieville)
Hughes Rd. Hy. (The Anchorage)
Pearson Mrs. I. E. (Indiana)
Gilby Rd. Hy. (Ruabon)
Matthews Chas. (Rosstrevor)
Kreye Hermann (Winton)

- Edwards Alfd. Osborn (Durley Dene)
Lee Wm. Fredk. (Ramore)
Phillips Fredk. (The Homestead)
Warr Edwd. Harry (Southfield)
Wiggett Wm. (The Nook)
Bradshaw Horace Edwd. (Brayton)
Bowen Arth. Hy. bee appliance depot
Harry Thos. (Fairbourne)
Taylor Andrew Miller (Carradale)
Yeend Ernest M. (Flowermeade)
Goring Alan Lewis (Trevose)
Bolton Rt. Oliver (Joycelyn)
Bowell & Skarratt, nurserymen.

See advertisement
Skarratt Ronald Jas. M. (The
Laburnums)

- Collins Walt. (Penryn)
Carter Ernest Alfd. (Meadowside)
Harvey Mrs. (Melrose)
Banks Misses (The Orchids)
..... here is Coronation rd

Wintour Wm. Fredk. (Thorntonville)
Phillips Thos. Hy. (The Limes)
Fardell Mrs. F. C. (Lanyon)

Wintour Wm. Fredk. (Clevemont)
Pusey Jn. Edwin (2 The Cedars)
Andrews Robin M.R.C.S.Eng.,

L.R.C.P.Lond. physician & sur-
geon, & medical officer No. 4 dis-
trict & public vaccinator Prestbury
district, Cheltenham Guardians
Committee (1 The Cedars). Tele-
phone No. 2274

..... here is Glebe rd

- *4 Parker Frank
*3 Bowles Fredk. Jn
*2 Brown Arth. Chas
*1 Pitt Wm

*Women's Institute (Miss C.
Playfair, sec)
*Woodward Ernest Chas. (Weigh-
bridge)

PRETORIA TERRACE.

See Alstone croft.

PRINCES PLACE.

See Duke street.

PRINCES ROAD, from Tivoli
st. to St. Stephen's rd. MAP E E 5.

South side.

Princes terrace.

- 1 Preece Charles
2 Chick Fredk. Jn

PRINCES ROAD—continued.

- 3 Wilks Mrs
4 Pike Frederick William
5 Davis Miss
6 Hawker Frank
7 Godwin Alfred Edward
..... here is Dagmar rd
- 8 Charles Chas. H
9 Herbert Garibaldi
10 Killick Jas. Edwd. electrical & mechanical engineer & plumber
11 Dike Reginald Alfd. Percival
12 Freeman Richard Garibaldi
13 Ralph Mrs
14 Webb Richard
16 Smith Samuel
17 Brownett Thos
..... here is Alexandra st
- Mayall Charles (Cyprus lodge)
Kearsey Ernest M. (St. John's villa)
Mayall Alfred Charles (Lynbury)
Dudeney Misses (Lynton)
Symonds Herbt. Regnld. (St. Stephen's villa)
Ayliffe Miss E. (Melrose villa)
Lodge James H. (St. Stephen's ho)
Millard Montague (Verwood)
..... here is Oakfield st
- North side.
- Bendall Mrs. (Fairlight house)
Townley Hugh Edwd. C. (Southview)
Lawrence Miss (Middlecroft)
Morgan Miss I. (Middlecroft)
Badham Miss (Middlecroft)
Evans Miss (Penrith)
..... here is Hatherley st
- Fairlight place.
- 1 Trinder Ernest Wm
2 Teale Wm. E
3 Lawrie Mrs
- Hill Leonard (Eycott)
Hammond Wm. (Bitterne)
Jeffery Percival Arthur (Nubie)

Lypiatt villas.

- 2 Nicholls Charles C
1 Hitchings Edgar Geo
- Hawkins Frs. Robert (Rusland)
..... here is Lypiatt st

Tivoli terrace.

- 1 Kilbey Ernest William George
2 Walker Mrs
3 Hudson Mrs
4 Leech Thomas John
5 Naverray Mrs. E
6 Roberts Sidney
7 Reeves Herbt. Jn
8 Green Albt. Edwd
9 Davis Mrs
10 Morgan Miss

PRINCES STREET, from Carlton street to Cheltenham Cricket Club ground. MAP C 6.

(No thoroughfare.)

West side.

Marlborough place.

- 6 Snow Charles Giles
5 Parr Mrs
4 Harper Mrs. H
3 Bowden George Albert
2 Timbrell Frs. Wm
1 Marlborough Arms P.H. Edward William Kearsey
..... here is Duke st
- 2 Hewinson Herbert
3 Parris Frank George
4 Edmonds Mrs
5 Hampson Miss
6 Slatter Walter
7 Johnsey Arthur Edward
8 Davis Albt. Ernest
9 Burrows Karl
10 Stafford Harry, grocer
11 Edwards Wm
..... here is Leighton rd
- 15 Collier Harry Edgar

- 16 Bliss Hector Hy. carpenter
18 Arkell Hy. Jsph
19 Wakefield Charles William
20 Crowther Mrs. V. apartments
21 Stephens Fredk
22 Prince's Plume inn, Henry Geo. Cleaveley
Cheltenham Cricket Club (W. C. Woof, sec.) (ground)
East side.
- 23 Fletcher Albert
Lawson Herbert (Luxor villa)
..... here is King's rd
- Elliott Albt. Jas. (St. Edward's cott)
Elliott Bros. hauliers (Princes mews)
Cook Chas. (Jubilee cott)
..... here is Victoria ter

PRINCES TERRACE.

See Princes road.

PRIORY BUILDINGS.

See High street.

PRIORY COTTAGES.

See Sidney street.

PRIORY PARADE.

See High street.

PRIORY PLACE, from 3 Montague lawn, High street. MAP D 6.

(No thoroughfare.)

North-west side.

- Deering Misses (Priory lodge)
Long Rev. William T. (Bibury cot)
Greame Misses (Brookbank)
Parnell Mrs. (Priory lawn)

PRIORY STREET, from 4 Priory parade, High street, to Carlton street. MAP C 6.

East side.

- 3 Jennings Harry E
5 De Rossi Mrs
7 Broome Miss

- 9 Irving Mrs
..... here is Priory ter
- 13 Overton Mrs
15 Chinnick Frederick John
17 Smith Mrs
21 Heard Geoffrey D
23 Perrins Frederick George
25 Todd Hy. B

LADIES' COLLEGIATE SCHOOL (Miss Howman-Roche, principal) (boarders taken; preparation for all exams.; foreign languages a speciality) (Darley house). See advertisement

West side.

- 2 Tanner Miss
4 Bubb Miss
6 Andrews Rev. Henry J. (Baptist)
8 Collis John T
..... here is Hewlett pl
- 10 James Wm. Jsph
12 Garness William Edward
14 Fenn Miss
16 Payne Joseph Ernest Grinnell Jn. (The Homestead)
26 Berkeley Mrs. A. T
28 Spier Jenner
36 Griffiths Mrs
Bloodworth Raymond Ward, wireless supplies (Lydart)
38 Foice Frederick James

PRIORY TERRACE, from 13 Priory st. to Carlton st. MAP C 6.

East side.

- here is Oxford st
- 1 White Mrs
2 Bartlett Mrs. M
3 Munton Wm. Thos
4 Collins Edwd
5 Evans Thomas Probert
6 Weightman Miss
7 Davis Ralph
8 Cooper Miss

MARK WILLIAMS & Co. Ltd.

99 PROMENADE, CHELTENHAM

Near Fountain.

HAULAGE CONTRACTORS

TURF, CHIPPINGS, LOAM, SOIL, LIME, Etc.

Coal, Coke, Anthracite.

QUICK DELIVERIES.

Phone 3779.

PRIORY TERRACE—continued.

- 9 Atkins Mrs
- 10 Kilmister Wm. Hy
- 11 Kilmister Harry Curtis
- 13 Norman Mrs
- 14 Mees Miss
- 15 Martin Fredk. C
- 16 Pates Mrs

PROMENADE, from High street to Queen's circus. MAP C & D 5.

West side.

- 1 Saxone Shoe Co. Ltd. boot mkr
- 3 to 17 **SHIRER & HADDON LTD.** general drapers. **TELEPHONE** No. Cheltenham 2061. See advertisement
- 17 London, Midland & Scottish Railway (general inquiry & booking office)
- 19 **MARTIN & CO. LTD.** watch makers. See advertisement
- here is Imperial circus
- here is Clarence st

- 21 **ENGALL, COX & CO.** auctioneers. See advertisement
- 23 **GLOUCESTERSHIRE DAIRY LTD.** high-class dairy produce. Tel. No. 2819. See advt
- 23 Promenade Café
- 25 **ROSE WILL R.** photographic dealer. Tel. No. 3712
- 27 **BAYLEY G. H. & SONS,** auctioneers, valuers & estate agents. Tel. No. 2102. See advertisement
- 29 James C. & P. Ltd. chemists. See advertisement
- 29 James Clarence Hilyer
- 31 Westminster Bank Ltd. (E. Melville Hingston, manager)
- 31 Hingston E. Melville
- 33 General Post Office (J. Griffiths, head postmaster)
- 37 **HORSLEY WILLIAM HENRY,** estate agent, auctioneer, insurance broker &c. TN 3900
- 37 Cheltenham Cottage Co. Ltd. W. H. Horsley, hon. sec

- 39 Lovell Miss N. G. servants' registry office
- 39 Lovell Miss I. M. typewriting off
- 41 Smith James & Sons (Cleaners) Ltd. dyers
- 43 Jordan Henry & Co. Ltd. coal mers
- 43 Williamson Mrs
- 45 Royal Insurance Co. Ltd. (Thos. J. Craig, local mgr)
- 45a, Harry T. & Co. coal factors
- 45a, **REGENT MOTOR CO.** new car showrooms. Telephone No. 2481. See advert
- here is Crescent ter
- Cheltenham Motor Hire Owners' Association
- 47 Barnard Leonard W. & Partners, architects (L. W. Barnard F.R.I.B.A.; Eric Cole A.R.I.B.A. & G. H. Ryland L.R.I.B.A.). Tel. No. 3690
- 47 Webb Jn. Curtis M.B., B.C. radiologist
- 49 **CORNELIUS & BOULTER,** auctioneers, estate agents, valuers, insurance & shipping agents. Tel. 2877. See advertisement
- 51 to 55 Young Men's Christian Association (Norman Edwards, sec)
- 57 Sadler Mrs. H. C
- 57 Bass & Co. Ltd. dyers
- 57 Sawyer W. & Co. coal mers
- 57 The Willing Horse Establishment for Difficulties, domestic bureau
- 57 Prior Miss Joan, typewriting office. Telephone No. 2990
- 59 Logan Mrs. M. E., M.N.Ch.A. chiropodist. Telephone No. 4127
- 59 Short Miss
- 59 Harris Harry
- 59 Morgan Mrs
- 61-73 **Municipal offices :**
Seacombe Rt. Owen, soltr. notary public, town clerk, clerk to Cheltenham Borough Old Age Pension Committee & to Nos. 1 (North, Central & East wards) & 2 (South, Middle & West wards) Sub-Committees & clerk to the burial board,

- clerk to the Urban Authority, clerk to the Library Committee & clerk to rating authority
- Cheltenham Local Pension Committee (Rt. Owen Seacombe, clerk)
- Borough Education Committee (Wlfr. Turner Long, sec.; Thos. B. K. Deavall, chief school attendance officer; Jas. Hope & E. J. Larnar, school attendance officers; Miss Effie Hay & Miss Florence Hodgson, school nurses)
- Morley Donald E., M.D., B.S., M.R.C.S., L.R.C.P., D.P.H. medical officer of health to the borough & school medical officer; Isaac Jsph. McDonough L.R.C.P. & S. Edin., D.P.H. assistant medical officer of health to the borough & assistant school medical officer
- Jefford Fras. Rt. M.I.S.A., A.R.San.Inst. chief sanitary inspector & housing officer
- Deacon Ernest Wm. F.S.A.A., F.I.M.T.A. borough treas. & rating & valuation officer
- Bache Wlfr. J., M.I.E.E. borough electrol. engr
- Corporation Water Works Offices (Jsph. Spiers Pickering M.I.C.E. mgr. & engr)
- Collectors of Rates & Rating & Valuation Officers for Cheltenham, Fras. Herbt. Harris & Edwin Drew Ricketts
- Collector of Rates for Cheltenham, Alfd. Ricketts
- Pickering Jsph. Spiers M.I.C.E. borough surveyor & water engr
- Earp Edwin, assistant borough surveyor
- Juvenile Employment Bureau (C. W. Davies, employment officer)
- Borough of Cheltenham Electricity Department (showrms)
- 75 Grubb Mrs. F
- 75 Heathcote Mrs. Jas. S
- 77 Ladies' Club (Mrs. Bertha James, hon. sec)

- PROMENADE—continued.
 77 Hopwood Mrs
 77 Taylor Geo
 79 Smith E. Gethen L.D.S.R.C.S.
 Eng. dental surgn
 79 Percival Victor Wm. L.D.S.
 R.C.S.Eng. dental surgn
 81 The Shamrock Tea Rooms
 (Misses Margt. Venner &
 Eleanor Harris)
 81 Tomkins Miss Flora, artist
 81 Bell Graham
 81 Bell Madame Hilda, furrier
 83 Cade Chas. Regnld. L.R.C.P.
 Lond., M.R.C.S., L.D.S.R.C.S.
 Eng. dental surgn
 85 Debenhams, Longman & Co.
 Ltd. photographers
 89 Wingate Miss Ethel I. teacher of
 art
 87 Bisset Jas
 89 Oliver & Gardom, tea rms
 91 Rainbow Studio (The) (Mrs. J.
 S. Heathcote), arts & crafts
 93 & 95 Dale, Forty & Co. Ltd.
 pianoforte showrooms. See
 advertisement
 here are Imperial bldgs
 here is St. George's rd
 97 Sampson Herbt. A. confctnr
 99 **CHELTENHAM & DIS-**
TRICT GAS COMPANY
(THE) (showrooms)
 99 **WILLIAMS MARK & CO. LTD.**
 haulage contractors. Tel. No.
 3779. See advertisement
 99 Renwick Wilton & Dobson Ltd.
 coal contctrs
 101 Tate Thos. Regnld. private hotel
 103 **SUN LIFE ASSURANCE COM-**
PANY OF CANADA (E.
 Bruce George & Charles G.
 Irving, managers). T N 3209
 103 **BRUCE GEORGE, IRVING &**
CO. insurance brokers. T N
 3209
 103 Treasure Frank Pope, solctr. &
 commissioner for oaths
 103 Turk Mrs. Geo
 105 Newman Mrs
 107 Tanner Miss Edith May, aparts
 107 Lloyd Rev. Rex Edwd. Ambrose
 B.A. (curate of St. Mary's)

- 109 Langley School of Dancing
 (Miss Isabelle Langley Lap-
 ham, principal)
 109 Lapham Mrs
 111 Gray Miss Nellie, aparts
 113 Verdun Hotel (Miss Emma
 De Voil), private hotel
 115 Atkins Miss Jane, aparts
 117 Foyster Eric R
 117 Godsell Mrs
 117 Burnett Mrs. R
 117 Butler Mrs
 119 Scrivener Miss
 121 Buck Mrs. Sarah
 123 Jenking Miss Eliz
 125 Davis Thos. Hy. private hotel
 127 Morgan-Brown N
 127 Williams Mrs. E. L
 127 Martin Mrs
 129 (flat 1) Green Miss L. F. M
 129 (flat 2) Conder Mrs. Claude
 129 (flat 3) Watkins A. Glyn
 131 Billings Fredk. W
 131 Billings & Brown, physens. &
 surgns
 131 Billings Mrs. Grace Stewart
 M.B., B.S. physcn. & surgn
 133 Evans Sydney Jas. L.D.S.R.C.S.
 Eng. dental surgn
 here is Queen's circus
 East side.
 2 Midland Bank Ltd. (H. Ruffell
 Gibbons, mgr)
 6 Stevens & Co. coal mers
 8 Wright Frederick Ltd. tobecnsts
 10 Robertson & Co. (T. R. Prit-
 chard, proprietor), tobacco-
 nists. See advertisement
 12 Jane's Pantry Shelf, home made
 cakes
 14 **WEBB BROTHERS LTD.** coal
 & coke merchants & factors.
 Tel. 3800
 16 Whitcombe A. & Co. Ltd. picture
 dlrs
 18 Pritchard Thomas Richard, art
 needlework repository. See ad-
 vertisement
 20 Harvey Bros. F.B.O.A. opticians
 22 **PLANT THOMAS & CO.**
LTD. outfitters
 24 **DOBELL JOHN & CO. LTD.**
 wine & spirit merchants.
 Telephone 3663. See advert
 here is County Court rd

- 26 Bradshaw W. N. & Son Ltd.
 tobecnsts
 30 Maison Annette, corsetières. See
 advertisement
 32 Sharpe Wm. & Sons, boot mkr
 34 to 46 **CAVENDISH HOUSE**
(CHELTENHAM) LTD.
 general drapers,
 house furnisiers, decorators,
 men's, ladies' & boys' out-
 fitters, costumiers &c. Tele-
 grams, "Cavendish, Chelten-
 ham;" Telephone No. 3042
 (3 lines)
 48 Walker James Ltd. jewellers
 50 **YOUNG & GILLING** (estab. a
 century), auctioneers, sur-
 veyors, valuers, estate &
 house agents. Tel. 2129. See
 advertisement
 52 Cooper Waldron S. watch mkr
 54 **SHARPE STEPHEN**, fruiterer
 56 **RANDALL H. E. LTD.** boot
 makers
 58 **PANTOYS LTD.** fancy goods,
 handbags & toy dealers. Tel.
 No. 3561
 60 Chanelle Ltd. costumiers
 64 "**WENDY**," art needlework
 66 Serre Achille Ltd. cleaners &
 dyers
 68 **BARTLETT MISS CLARA**,
 florist
 70 **BEARD R. F. LTD.** watch
 makers
 70 Symonds Wm. H
 here is Ormond pl
 72 **PORCELAIN HOUSE** (Samuel
 Henry Nixon), china & glass
 dealer. Tel. 2598
 74 Maison Kunz (J. Krier, propr.),
 confctnrs
 76 Slade's, hosiers
 78 Slade's, boot mkr
 80 & 82 **AYRIS WALTER**, costumier
 84 **JACK ARTHUR & CO.** watch
 makers. See advertisement
 86 Scotch Wool & Hosiery Stores
 86a, Gizirah Tobacco Co. Ltd.
 tobecnsts
 88 **BANKS OF CHELTENHAM**
LTD. booksellers & stationers.
 Tel. No. 2328
 90 Stone Martin, furrier
 92 Smith W. H. & Son Ltd. booksllrs
 92 Hodgkinson Herbt. J
 94 **FOICE F. J. & CO.** ladies',
 gentlemen's & children's hair
 dressers. Tel. 3490. See advt
 96 Maynards Ltd. confctnrs
 98 Ideal Cleaners & Dyers Ltd
 100 **CARROLL & CO.** milliners
 102 **BEETHAM & CLARK**, chemists.
 Telephone No. 2330
 104 **MARCELLE**, ladies' hair-
 dressers. Telephone 4228
 104 "**JANE'S PANTRY**," tea rooms
 104 Lafayette (Brighton) Ltd. cos-
 tumiers
 106 **DALE, FORTY & CO. LTD.**
 pianoforte manufacturers;
 depot for gramophones, radio
 & all musical merchandise;
 concert agents. Telephone No.
 3092. See advertisement
 here is Imperial la
 108 & 110 Cadena Cafés Ltd
 112 **JESMOND** (Mrs. D. Stannard,
 proprietress), ladies' wear spe-
 cialist
 114 **DOLLOND & AITCHISON**
LTD. consulting ophthalmic
 opticians. Telephone No. 3381
 116 Dowlings, chocolate specialists
 118 Newman W. H. Ltd. tobecnsts
 Paris House.
 Black & White Motorways Ltd.
 (booking office). Telephone No.
 3067 (3 lines)
 Evans G. A. ladies' hairdresser,
 expert tinter & chiropodist. Tel.
 4243
 here is Imperial sq
 New Club (Lt.-Col. Selby H. Hender-
 son, hon. sec)
 Cheltenham Winter Gardens Co.
 Ltd. cinematograph hall (Winter
 gardens)
 here is Imperial sq
 Queen's Hotel (Cheltenham) Ltd
 Queen's Hotel Garage (H. E. Steel)
 PROMENADE BUILDINGS.
 See County Court road.

PROSPECT PLACE, from Leckhampton road to Moorend road. MAP F F 7.

- 1 Jeanes George Thomas
- 2 Smith Miss Eva
- 3 Fardon Geo. Alex. grocer
- 4 Pratt Frederick Alfred
- 6 Simmons Mrs
- 7 Butt Henry Guy

PROSPECT TERRACE, from 51 Fairview street. MAP C 6.

- 1 Wheeler Charles Henry
- 2 Pearce Frederick
- 3 Flint Charles
- 4 Loder John
- 5 Davis Alfred
- 6 Bond Frederick
- 7 Skinner Mrs
- 8 Griffin Fredk. Alfd

PROVIDENCE COTTAGES.

See Railway lane.

PROVIDENCE PLACE.

See Horsefair st. Charlton Kings & Moorend rd.

PROVIDENCE SQUARE, from Fairview road to Victoria place. MAP C 6.

- 1 Widdows Mrs
- 2 Clevely Edward Charles
- 3 Smith Joseph George
- 4 Beard George Richard
- 5 Green Miss
- 6 Owens George
- 7 Freeman John
- 8 James Albert Edgar
- 9 Robertson Charles Frederick
- 10 Emerson William
- 11 Pullham Mrs
- 12 Watkiss Mrs
- 13 Bishop Mrs

PROVIDENCE TERRACE.

See Great Norwood street.

PRUENS PLACE.

See Church st. Charlton Kings.

PUMPHREY'S ROAD, Charlton Kings, from Cirencester road. MAP E 8.

South side.

- 14 Clevely Wm
- 12 Mills Mrs
- 11 Hicks Regnd. Wm
- 10 Caudle Cyril Geo
- 9 Butt Chas
- 8 Bent Cyril
- 7 Skinner Arth. Chas
- 6 Ellard Hy
- 5 Ellard Wm
- 4 Hopkins David
- 3 Ellard Hy. Thos
- 1 Newcombe Jas. Edwd

PURTON COTTAGES.

See Swindon road.

QUEEN STREET, from 48 Tewkesbury road. MAP C 4.

East side.

- 1 Peters Wm. Jas
- 2 Taylor Wm
- 3 Smith Ernest
- 4 Galloway Walter H
- 5 Burrough Geo. H
- 6 Matthews Hy
- 7 Evans Mrs
- 8 Attwood Cyril Gilbt
- 9 Stevens Mrs. M. J
- 10 Higgs Arthur
- 11 Townley Mrs. L. A
- 12 Minchin George
- 13 Lippett William J
- 14 Green Jas
- 15 Creed Mrs. E
- 16 Bowen Miss M
- 17 Taylor James
- 18 Burford George
- 19 Wakefield Charles
- 20 Ayers James
- 21 Smith Mrs
- 22 Cook Mrs. E
- 23 Clarke Arthur E
- 24 Burton Thomas A
- 25 Fitts Jas. Hy. Arth
- 26 Hopson Christopher A
- 27 Schneider Jn. shopkpr
- 28 Short Harold
- 29 Cole William Philip
- 30 Bishop Charles W
- 31 Clarke Arthur E

QUEEN WOOD GROVE, Prest-bury, from Mill la.

- Austin Edwd. (Highcroft)
- 1 Lacon Miss
 - 2 Spencer Mrs
 - 3 Huntington Edwin
 - 4 Brockman Arth. C
 - 5 Boulton Walt
- Parker Hy. (Woodbine cott)
East Jn. (Queen Wood villa)

QUEEN'S BUILDINGS.

See Queen's rd. & Wellington passage.

QUEEN'S CIRCUS, from Promenade to Montpellier av. MAP D 5.

- 1 Dodwell F. C. & Son, news agts
- 1 Pownoll Williams Mrs
- 1 Bull Miss
- 1 McElgunn Miss
- 2 Morgan & Co. grocers
- 3 Pullars J. & Sons Ltd. dyers & cleaners
- 3 Rosemary, fruiter
- 4 Holliday & Page Ltd. butchers
- 4 Dawson-Caves Miss G
- 4 Hough Miss A. H
- 6 Edwards & Channon Misses, hair dressers

QUEEN'S PARADE, from Lansdown pl. to Parabola rd. MAP D 5.

South side.

Clow David M.B., Ch. B. physician & surgeon (Lauriston house). Telephone 2465

Clow Mrs. Alice Sanderson M.D., B.S., B.Sc. physician & surgeon (Lauriston house). Telephone No. 2465

- 2 Maund Rd
- 3 Burton Miss G
- 3 Foord Mrs. W. O
- 3 Truman Mrs
- 4 King Mrs. Gertrude E. aparts
- 5 de Sausmarez Frederick B., J.P
- 6 Graham Miss
- 6 Davis Miss
- 7 Walker Gavin
- 8 Johnstone Wlfr. L.
- 8 Fewings Arthur
- 9 Skillicoorne Miss

- 32 Mills Charles
- 33 Underhill John H
- 34 O'Hagan David
- 35 Cook Mrs. D
- 36 Dix Geo
- 37 Haslum Ralph Edwd
- 38 Hawker Miss

West side.

- 39 Ingles Ernest J
- 40 Edwards Mrs
- 41a. Scrivens Mrs. M. J
- 41 Savory Mrs. E. M
- 42 Stevens Tomkins H
- 43 Gilgan Mrs. M
- 43 Matthews Mrs. Beatrice, tobaccst
- 44 Wright Mrs. J
- 45 Arkell Oliver
- 46 Moxey Arthur
- 47 Goodhall Edward E
- 48 Allsopp Mrs. E
- 49 Herbert Edwd. W. taxidermist
- 50 Dopson Mrs. E
- 51 Alder Amos William
- 52 Ryder Frederick, grocer
- 53 Painter Arth. shopkpr
- 54 Dodwell Albt
- 55 Regan John P
- 56 Cummings Benjamin
- 57 Lyne Thos
- 58 Goodhall Alfd. Jesse
- 59 Organ Mrs. S. E
- 60 Hearn James L
- 61 Oakley Cecil Geo
- 62 Brown Ernest
- 63 Longden Albert E
- 64 Longden Mrs. E
- 65 Compton William E
- 66 Griffiths William
- 67 Morris Charles
- 68 Rawlings Albt
- 69 Green George H
- 70 Upton Chas
- 71 Ursell Ernest
- 72 Upton William
- 73 Stanley Thos. marine store dealer

Newbury cottages.

- 4 Dodwell Harold
- 3 Smith Alfd
- 2 Stubbs Mrs. F
- 1 Taylor Geo. Fredk

QUEEN VIEW.

See Swindon road north.

QUEEN'S RETREAT, from St. George's road. MAP D 4.

West side.

Queen's Retreat Cycle Works
(W. Bartlett, proprietor)

- 1 Ashton Hubert
- 2 Herbert Alfred
- 3 Grinnell Mrs
- 4 Clark Herbert Sidney
- 5 Restall Alfred Charles
- 6 Turner Miss L. C
- 7 Greengrass Wm
- 8 Smith Joseph
- 9 Bennett Mrs
- 10 Eakets Mrs
- 11 Hill Arthur
- 12 Bartlett Wilfrid James

East side.

- 13 Edwards Alfd. Edwin
- 14 Weaver Harry Bernard
- 15 Restall Edwd. Percy
- 16 Brain Geo
- 17 Burton Clement
- 18 Tombs Dennis
- 19 Harris Ernest
- 20 Brain John
- 21 Wells Ernest
- 22 Gurney Arth
- 23 Smith Gilbt
- 24 Wright Mark

QUEEN'S ROAD, from Lansdown place to Gloucester road. MAP E 4 & E 5.

North side.

- Beasley Mrs. R. St. John (Northwold)
Constable-Curtis Miss (Pailton)
Prettejohn Mrs. (Clunie)
Davey Jn. Bernard M.B.Lond. (Mendip)
Wintour Col. Evelyn (Lindisfarne)
Sweet-Escott Mrs. H. H. (Stanhope lodge)
Mortimer Mrs. K. (Nethermuir)
Howard Stanley McK. (Nethermuir)
Bowie-Evans Maj.-Gen. Charles H., C.M.G., C.B.E., J.P. (Applegarth)

..... here is Christ Church rd.

Pettinger Chas. E. (Alston lodge)
Hill Mrs. (Southlands)

..... here is Eldorado rd.

Holt Mrs. (Farnborough)

Pearce Miss Gertrude M. (Gargoyles)
.... here is railway bridge
Leopold Fredk. B. (Alpha garage)
Constable Herbt. (Alpha garage)

Eton villas.

- 1 Roberts Frederick Walter
- 2 Larkin Harold Ernest
- 3 Baker William
- 4 Perry Rt. H. dentist
- 5 Price Jesse

Queen's buildings.

- 3 Smith Gilbt. boot mkr
- 2 Claridge Thomas, confectioner
- 1 Haynes Fredk. Geo. statnr. & post office
- 1a, Minett Mrs. C. D. fruiter

South side.

.... here is Christ Church rd
Hutchinson Col. C. R. M. (Wrinstone)
Bailey Alfd. G., M.A. (2 Queen's vils)
Lea Mrs. S. boarding ho. (Stanley vil)
Brooke Mrs. (4 Queen's villas)
Thorn Fredk. (5 Queen's villas)
Owen Mrs. (6 Queen's villas)
Burke Mrs. (The Cottage)
Tyler George (Roselands)
Tyler Fredk. (Fern villa)
Fewings Miss (Rose view)
Cypher Frank B. (The Nurseries)
Cypher James & Sons, florists
(Exotic nursery). See advert
Burlton-Bennet Mrs. D. (St. Denys)
Jackson Hy. (St. Auvergne)

..... here is Glencairn Park rd

Heslop Mrs. (Greswolde)
Bastard Mrs. (Fretherne)
Manners Miss (Mostar)
Cooper Wm. Ernest (Longleat)
Mason Ernest Harry (Conyers)
Martyn Herbert Hy. (Carisbrook)
.... here is Kensington aven
L. M. & S. Railway (Lansdown, Cheltenham Spa) Station (Arthur Ernest Chandler, station master)
Smith W. H. & Son Ltd. booksllrs

QUEEN'S TERRACE.

See Wellington passage.

QUEEN'S VILLAS.

See Queen's road.

RADNOR VILLAS.

See Cleeve View road.

RAILWAY BANK.

See Granley road.

RAILWAY BUILDINGS.

See Norwood road.

RAILWAY LANE, from Providence terrace, Great Norwood street. MAP E 6.

(No thoroughfare.)

Providence cottages.

- 1 Wood Horace Edwd
- 2 Slatter Mrs
- 3 Colbray Miss
- 4 Keyse Hy
- 5 Haynes Mrs

RAYMOND TERRACE.

See London road.

REDDINGS ROAD, from Hatherley lane to Borough boundary. MAP G 3.

Unwin Wm. N. farmer (Bridge End farm)

REDGROVE.

See Hatherley la.

REFORM PLACE.

See Exmouth street.

REGENT PLACE.

See Swindon road.

REGENT STREET, from High street to Rodney rd. MAP C & D 5.

East side.

- Woof W. A. Ltd. sports outfitters
Pearce Mrs. W. ladies' hairdrrsr
2a, Betty, art needlework. See advertisement
1a, Holtham & Pugh, confctnrs
Regent Hall, Plymouth Brethren
3a, Bradbury Jn. Kirtley & Herbt. Lucas, tailors
1 Steel & Broom, solctrs
1 Lane Jn. D. solicitor & commissioner for oaths
1 Yeend W. Wallace, solctr. & commissioner for oaths

- 2 Cheltenham Dairymen's Association (Chas. C. Castle, hon. sec)
- 2 Cheltenham Farmers' Union, Charles C. Castle, hon. sec
- 2 Cheltenham Root & Grain Society, Charles C. Castle, hon. sec
- 2 Winchcomb Agricultural Association (Chas. C. Castle, hon. sec)

2 Gloucestershire Fat Stock & Mutual Insurance Co. Ltd. (reg. office)

- 2 Castle Charles C. auctioneer
- 3 Heath & Eckersall, solicitors
- 4 Lane Fredk. E. dlr. in antiques
- 4 Regent Press (The), publishers
- 5 Britannic Assurance Co. Ltd. (Chas. T. Watkins, dist. mgr)
- 5 Boots The Chemists (territorial general manager's office)

6 **LEISHMAN & COPELAND**, auctioneers (Regent chambers) Telephone 2934. See advert

Cinema Houses Ltd. (W. Simpson, genl. mgr)

10 **LUCILLE**, ladies' hairdresser. Telephone No. 2768

- 10 Simpson Wilfred
- 11 Alcock Ronald Cecil, philatelist
- 11 Jeffery Herbt
- 11 Hooper Thos
- 12 Barton Horace, tailor
- 13 Sykes Fredk. Geo
- 14 Tymms Edwd
- 15 Wrathall Thomas Edward, aparts dentists. Tel. 2161

Dale, Forty & Co. Ltd. pianoforte manufacturers (factory). See advertisement

Cheltenham Riding School Ltd. (office)

- 17 Clarke Harry J. watch mkr
- 18 Whitehouse Albt. Edwd. jeweller
- 19 Baron L. commssn. agt
- 19 Cook Frank W. stock & share brkr
- 19 Allen E. L. engraver
- 20 The "Thorough" Business Training Bureau (Fred Mason)
- 20 Fowles Walter Fitzroy, auctioneer. Phone 3906
- 20 Teague Horace, musical director
- 20 Cheltenham Hemstitching Picot Edging Service

REGENT STREET—continued.

22 **FEATHERSTON MISS MARJORIE** M.I.S.Ch. chiropodist. Tel. 2164
Keen Miss Clara, milliner (Brighton house)

..... here is Ormond pl

23 Martin & Phelps, hairdrrsrs
24 Pugh Miss Florence, dressma
Regent Motor Co. (G. Readings, propr)

Cavendish House (Cheltenham) Ltd. (warehouses)

Cavendish House (Cheltenham) Ltd. (staff quarters) (Stamford ho)

West side.

Cavendish House (Cheltenham) Ltd. cabnt. works

Dale, Forty & Co. Ltd. piano factory & warehouse. See advertisement

Ormond terrace.

17 Gosling Albt

16 Seage Wm

8 Ayris Walt. costumier (workshp)

7 Higgs Arthur

6 Ayris Walter, costumier (workshp)

5 Mumford William Prince, surgeon-chiropodist

4 Pepperdine Mrs. Edith

3 Cheltenham Amateur Photographic Society

2 Daniells Miss Kezia

..... here is Ormond pl

JEANNE DE PARIS, ladies' hairdressers. Telephone No. 2723

Bayley G. H. & Sons, auction rooms. See advertisement

Dale, Forty & Co. Ltd. (warehouse). See advertisement

Cavendish House (Cheltenham) Ltd. (staff quarters)

.... here is County Court rd....

Williams Oliver John LL.B., J.P. solicitor & commissioner for oaths (County Court chmbrs)

Holloway Percy Edwin (caretaker County Court chmbrs)

Star hotel, Jas. Cooper

68 Poulston Albert, hair dresser

69 James Walter, tailor

69 Hook Fredk. C. hosier

70 Fryer Robert, fried fish shop

70a, Continental Bar P.H. Arthur

Frederick Bunston

REHOBETH PLACE.

See Swindon road.

RETREAT COTTAGES.

See Montpellier retreat.

RICHMOND COTTAGES.

See Sherborne street.

ROBINSON'S COTTAGES.

See High street, Prestbury.

ROCHFORD TERRACE.

See Alexandra street.

ROCKINGHAM VILLAS.

See Prestbury rd. Prestbury.

ROCKVILLE.

See Swindon road north.

RODBOROUGH VILLAS.

See Swindon road.

RODNEY CHAMBERS.

See Rodney road.

RODNEY ROAD, from 394 High street to Oriel road. MAP C 6.

East side.

2 Morris Arth. Leonard

2 White Mrs

4 Winterbotham, Gurney & Co. soletrs. & commssnrs. for oaths

8 Nathin Humphrey S

10 Cambray Baptist School

12 Conservative & Unionist Association (Cirencester & Tewkesbury division) (Ralph Homan, sec. & agt)

12 Cheltenham Mutual Plate Glass Insurance Society Ltd. (R. Trinder, sec)

12 Trinder R. insur. agt

14 Baylis Edwd. Leighton, soletr. & commissioner for oaths

16 Williams T. O. & Davies, chartrd. acntnts

20 Rodney Hall (Hy. Sewell, agt)

20 National Citizens' Union (Cheltenham branch) (Maj.R. Potter, hon. sec.) (Rodney Hall)

22 Tioehurst, Wyatt & Co. soletrs. & commissioners for oaths & notaries public

22 McIlquham Gilbt. supt. registrar

Cheltenham registration district & clerk to Cheltenham Rural & Charlton Kings Old Age Pension Sub-Committee

22 McIlquham Clinton Gilbt. deputy supt. registrar, Cheltenham registration district

22 Wyatt Algernon Hugh, soletr. & commissioner for oaths & notary public

22 Selfe Jas. Harold P. soletr. & commissioner for oaths

22 Deane Chas. Thos. registrar of marriages

24 Forbes Wltr. Jas. soletr. & commissioner for oaths, clerk to Charlton Kings Urban District Council & deputy coroner for the Up. Division of Gloucestershire

26 Jones Hy. Fras

.. here is passage to Cambray pl ..

Cambray Spa (Frank Ruck, propr)

..... here is Oriel rd

West side.

Lloyds Bank chambers.

The Mercantile Guarantee Corporation Ltd

1 Crofts Victor Edwin

3 Franklin Mrs

3 Featherstone E

5 Ball Jn. wine & spirit mer

7 Strange Saml. Wm

9 Glyn Miss K. D

9 Campbell Miss

9 Healing & Overbury FF.R.I.B.A., M.R.San.Inst. archtets

11 & 15 Cheltenham Rural District Council Offices (H. G. A. Knight, clerk)

11 & 15 Freeman H. F., A.F.A.S., A.R.S.I. surveyor to Cheltenham Rural District Council

11 & 15 Cheltenham Rural District Council Rates Office (A. J. Smart, collector)

17 Dovey Jn. Mark

19 Cartwright Middleton

21 Charity Organization Society (Col. T. Longridge, hon. treas.; Miss Abbott, sec)

23 Howes Albt. Edwd

25 Boite Mrs. M M

27 Turner Miss E. aparts

29 Rainger & Rogers A.R.I.B.A. archtets

31 Vernon Mrs. A. E. aparts

33 Longbottom David

33 Davison Miss F. E

35 Cooke (T. G.), Tortonese & Price, certified acntnts

35 Love Sidney Henry F.I.A.S., F.I.S.E. architect & surveyor (Rodney chambers). Tel. No. 4158

37 Holborow Thos. Alex. dentist

37 Ridler Jn. S., L.D.S. dentist

39 Byrd Mrs. Ethel, boarding ho

41 Torbett W. M. & Co. tailors

43 Hare Miss

45 Pitcher Jeremiah

47 Cobbold Mrs. H M

49 Smith Miss F. E. aparts

51 Hallett Miss Annie, aparts

53 Hall Albt. Thos. aparts

55 Cox Mrs

57 Owen Hubert

57 Wane J. S

57 Johnson Miss

59 Ventris-Field Alfred John, orthopaedist specialist. Tel. No. 3266. See advertisement

61 to 69 Rodney Private Hotel

..... here is Regent st

73 Parsons Miss C. A

75 Peake Geo. Arth. M.R.C.S.Eng., L.R.C.P.Lond., L.S.A.Lond., L.D.S.Eng. dental surgn

75 Sleth-Fletcher Frank Rt. L.D.S.Eng. dental surgn

75 Peake, Sleth-Fletcher & Partners, dental surgns

..... here is Imperial la

..... here is Imperial sq

ROEBUCK COTTAGES, from

215 High street to Hereford place.

MAP C 5.

1 Webb William

2 Pockett Sidney Jn

6 Hall Jn. Ernest

7 Brown Wm. Frank

8 Hall Edward

9 Roberts Mrs

10 Hopson Alfd. Leonard

ROLAND TERRACE.

See Prestbury rd. Prestbury.

ROMAN ROAD, from 249 Gloucester road to Rowanfield road.
MAP E E 4.

North side.

- 5a, Tibbles Mrs
5 Shilham Mrs
7 Bushell Leslie Sidney
9 Watkins Herbert William
11 Bee Frank
13 King Francis
15 Everett Sydney Chas
17 Smith Mrs. A
19 Walker Albert Harry
21 Parfitt Arthur
23 Page Chas
25 Godwin Miss
27 Coventon Mrs. H
29 Drinkwater Jn. Edwd
31 Sharp Stanley
33 Bramley Wm
35 Higman William Frederick
37 Allen Ernest, fishmng
51 Long Hubert A
53 Humphries Mrs
55 Browning Maurice
57 Wesley William H. J
59 Bloxsome Fredk. Jsph. W
61 Harding Wm. Edwd
63 Day George
65 Ward Herbert Charles
67 Thomas John
69 Maisey Fredk. Chas
71 Connolly Mrs
75 Nealon Hubert
77 Pinnock James
79 Cox Stephen Henry
81 Clack Edward Somerset

South side.

- 2 Morton Mrs. Annie, dairy
4 Burge Ernest
6 Wake Henry William
8 Neate Mrs
10 Ayers Albert
12 Barnes Joseph
14 Price James Edward George
16 Mills Cyril Victor, shopkeeper
18 Harrison Jsph
20 Tovey James Ernest, tailor
22 Harrison Arthur Cecil
24 Townsend Raymond, butcher
26 Pearce Harry Thos
28 Gardner Mrs
30 Morgan Charles Aspridge
32 White Wm
34 Ellis Mrs

- 36 Mills John
38 Smith Edwin
40 Long Martin William
42 Peach John William
44 Cole Lionel
46 Reason Edward Stephen
48 Gardner Mrs. L
50 Goulter Percy
52 Wetherstone Edward Henry S
54 Hamlet Edward Albert
56 Holman Miss
58 Green Mrs. B
60 Spawton Edward
62 Allsop Hy
64 Pinnock Hy
66 Morris Alfd. Wm
68 Lawrence Frederick George
70 White Alfred
72 Organ Charles
74 Fry Henry
76 Jones Alfd. Ernest
78 Jones Alfd. Thos
St. Mark's Infant School

..... here is Rowanfield rd

ROSE COTTAGES.

See Alstone la. & Swindon rd. & Cudnall st. Charlton Kings & Hambrook rd. Charlton Kings.

ROSE & CROWN PASSAGE,
from 143 High street to St. Margaret's road. MAP C 5.

West side.

Harper Arthur E. coffee house
Rose & Crown inn, Lewis Edwd.
Gurton
Derrett Mrs. (2 Carnall cottages)

East side.

Flowers Brothers, cabinet makers
28 Flowers Harry St. Clair
31 Walker Norman
31a, Moon Ernest Wm
32 Ward Rt
33 Caseley Henry
34 Hayward Arth
35 Webb Mrs
6 Cook Mrs. G. E
5 Stone Mrs
3 Herbert Mrs
2 Gardner Geo

ROSE HILL COTTAGES.

See Rosehill street.

ROSE VILLA.
See Dunalley street.

ROSE VILLAS.
See Swindon street.

ROSEBANK.
See Moorend road.

ROSEBUD COTTAGES.
See Ryeworth road, Charlton Kings.

ROSEDALE VILLAS.
See King's road.

ROSEHILL STREET, from Hale's road. MAP C 7.

North side.

Herwig Mrs. (Waverley lodge)
Bartlett Alfd. J. (Waverley cott)
Layton James (Rosehill cottage)

Rose Hill cottages.

- 1 Hooper Mrs
2 Bowles Ernest E

Boyce Jas. blacksmith (Rose cott)
Mitchell Alfd. Hy. (Hill cott)

- 2 Kersey Thomas
3 Bowles Joseph Edward
4 Ruck William George
5 Black Horse inn, Mrs. Sarah A. Cook
6 Winstone William Henry
7 White Archbld. Graham
9 Jennings William Arthur
10 Collier William Charles
11 Efield Mrs
12 Goodwin Danl. Thos
13 Simmons William Charles
14 Clements Fred George
15 Hooper William J
16 Hoddy George
17 Knapp William, boot maker
18 Niblett Fredk. Wm
19 Jackson Chas. C. L
20 Hamblin William
21 Hambling Wm. Jas
22 Lawrence Albert E
23 Turbyfield Thos
24 Moore Chas. Edwin, upholsterer
24 Bozzard Thos. Wm

Springfield cottages.

- 1 Nourse Geo. Wm
2 Bennett Robert H
3 Niblett George

- 4 Ryan Harry
5 Arkell Fredk
6 Arkell Walt. G
7 Bliss Fred, house decorator, carpenter & joiner
7 Bliss Wilfred V

Springfield place.

- 1 Tandy Harry
2 Young Mrs. A. L
3 Townsend Mrs
4 Palmer Stephen
5 Knight Fredk. Wm. insur. agt
6 Field Alfd
7 Griffiths Francis W. builder
Burnett F. W. builder (workshop)
8 Davies Wm. Edwd
9 Johnson William Francis
10 Russell Sidney Charles

Welch Edwd. Wm. (Fairford)
Leopard Edward (Amesbury)
.. here is pathway to Haywards rd..

South side.

Adey Jn. Edwd. carpenter

Brecon terrace.

- 19 Green Ernest Henry
18 Clowes Ernest
17 Lucas James J
16 Gillman Matthew Chas
15 Slack Henry Thomas
14 Gwillim Fred Jsph
13 Mills Walter, plumber
12 Wigmore Fredk. Jn. tailor
11 Hunter Jas. Gibson
10 Smart John
9 Howes John Albert
8 Waring Roderic
7 Howes Aubrey
6 Stephens Mrs
5 Bloodworth Jn. Wm. B
4 Smith Mrs
3 Sellick Mrs
2 Knott William G
1 Sellick Herbert

Stretton terrace.

- 9 Jones James
8 Day Mark R
7 Dodwell Mrs
6 Bloom Mrs
5 Corbett Frank
4 Randall Henry John
3 Brooks Mrs
2 Smart Regnld
1 Bayliss Mrs

ROSEHILL STREET—continued.

Melrose cottages.

- 1 Williams Maurice
- 2 Taylor Mrs
- 3 Kidd Alfred
- 4 Griffiths Horace

- 35 Ballinger Alfred
- 36 Ruck Mrs
- 36 Bassett Bros. boot reprs
- 37 Butt Richard J
- 38 Hill Rowland
- 39 George Leslie Arth. Bernard
- 40 Cook Wm
- 41 Field Wm. Alfd. Baden
- 42 Wixey Mrs
- 43 Cook Mrs
- 44 Sadler Fredk. Jas
- 45 Hill Jn. Eric
- 46 Turner Mrs
- 47 Hayward William
- 49 Challoner Thomas
- 50 Davies Mrs. Eliz. fried fish dlr
- 51 Gregory Albt. decrtr

ROSEHILL TERRACE.

See Coltham fields.

ROSELAND TERRACE.

See Rowanfield road.

ROSEVILLE.

See Swindon road north.

ROSSLYN VILLAS.

See Shurdington road.

ROTHESAY MANSIONS.

See Albert road.

ROTUNDA TERRACE.

See Montpellier street.

ROWANFIELD ROAD, from
Libertus rd. to Alstone la. MAP EE3.

South side.

Gwinnell Henry (Marsden cottage)

Magdala cottages.

- 1 Smith Albt. Edwd
 - 3 Beale Mrs
 - 4 Sherwood Norman Leslie
 - 5 Tibbles Albt
 - 6 Price Mrs. L. shopkpr
- here is Roman rd

St. Mark's Men's Institute
St. Mark's Parish Hall
Croome Miss L. (Hazelwood)
Wood Miss (Beechwood)
Ligo Thomas (Greenwoode)
Vizor Rt. C. F. (Elmwood)

St. Mark's cottages.

- 2 Tombs Frank
- 1 Bull William

Roseland terrace.

- 1 Drew Charles William
- 2 Little William Albert
- 3 Hobbs Fredk
- 4 Parsons Alfd

Cook Mrs. E. (The Rowans)

Ryburn villas.

- 4 Poole Miss
- 3 Cotterell Mrs
- 2 Turvey Henry
- 1 Leach Mrs

Smith Jsph. (Westonville)

Trusty cottages.

Eckersley Geo

Westfield villas.

- 3 Mitchell Mrs
- 2 Dangerfield Wltr
- 1 Jelfs Horace Jas

Humphries Albt. C. (Westfield ho)
Taylor Samuel (Northfield)

North side.

Allard Wm. (Woodland gro)
Brookes Frank (The Yew Trees)
Jones Mrs. J. E. (Laurel cottage)
Jennings Ernest G. (Madonna cot)
Stockum Miss M. (Summerville)
Bickham Miss (Rose villa)
Mansfield Chas. Albt. gardener
(Rosedale)

Coronation villas.

- 1 Stevens George
- 2 Nichol John
- 3 Howes Harry Chas
- 4 Turner Frederick

Hill View cottages.

- 1 Price Herbert
- 2 Jones Arthur J. B

ROYAL PARADE.

See Bayshill road.

ROYAL WELL LANE, from St.
George's road to Clarence parade.
MAP C5.

..... here is Colledge pl

ROYAL WELL PLACE, from
Royal Well lane to St. George's
place. MAP D5.

..... here is Chapel walk

- 1 Gratton George Fred, dairyman
 - 2 Baldwin E. & F. confctnrs
 - 3 Vandenplas Joseph
 - 4 Mabley Albt. Foxley
- Royal Well tavern, John Edwd.
Jarvis
- Short Fredk. Geo. (Chapel ho)
6 Cox John William, fruiterer
7 Poulston Alfd. hairdrrsr

ROYAL WELL TERRACE.

See St. George's road.

RUBY PLACE.

See Cudnall st. Charlton Kings.

RUSSELL PLACE, from Tewkes-
bury road. MAP C4.

East side.

- 4 Tovey Walter Sidney
- 5 Compton Fredk. Thos
- 9 Creech Wm. Geo
- 10 Beams Wm. Rd
- 10a, Rogers Miss
- 10a, Rees Miss
- 11 Richards Alfred
- 12 Dutton William Joseph
- 13 Purveur Mrs. Emma
- 13a, Lawrence Mrs. E
- 14 Guest Hubert
- 15 Grinnell Mrs
- 16 Brobin Harry Bartley
- 17 Ingram Ernest William, shopkpr

West side.

Cole Wm. H. & Co. Ltd. hairpin
mkrs. (Zona works)

RUSSELL STREET, from Towns-
end st. to Russell pl. MAP C4.

North side.

- 3 Dunn Wm
- 5 Finch William T
- 7 Newman Robert

Haynes William, market gardener
(Rowanfield cottage)
Salter Arthur (The Bays)
Sindrey Fredk. Wm. market gar-
dener (Sydney ho)
Boote Brooke, market gardener
(The Chestnuts)
Sindrey Fredk. Geo. market gar-
dener (The Treelands)
Joyner John (Rowanfield gardens)

ROYAL CRESCENT, from Cres-
cent place to Royal Well lane.
MAP D5.

- 1 Pierpoint Private Hotel (Chas.
Jas. Barton, propr)
- 2 Derrick Mrs. Edith
- 3 Cheltenham Labour Party (W.
Hayward, sec)
- 3 Cheltenham Labour Hall & In-
stitute Ltd. (Cyril Barlow, sec)
- 4 Carden Alfd. Eastland L.D.S.
R.C.S.Eng. dental surgn

5 Haward Ronald Chas

6 Bendall Roy

7 Clarke Miss Adelaide, dressma

7 Bush Horace T

8 Locke Henry John

9 Talbot Rd. J

10 Foster Misses

10 Mead Henry Wilfred

11 Locke Gilbert Martyn

12 Woodward Miss Edith, teacher
of dancing &c. See advert13 Currie Jn. G. Drummond M.R.C.S.,
L.R.C.P. physcn. & surgn

13 Bower Jn. Alex. M.B., C.M. surgn

14 Wodehouse Mrs. H. E

14 Dalby Miss

15 Wheeler Mrs. Percy A

15 Purves Rev. Jas. W. [Presby-
terian]

15 Williams Mrs. H. A

16 Rickerby, Thompson & Yeaman,
solicitors & commissioners for
oaths. Tel. No. 240316 Headington School (Oxford) Ltd.
(reg. office)16 Lilley Brook Golf Club (Chelten-
ham) Ltd. (reg. office)17 British Law Insurance Co. Ltd.
(The)

18 Thursfield Mrs

18 Rushworth Keith

Imperial Motor Mart

CHELT,

RUSSELL STREET—continued.

- 9 Weaver Mrs. A. G
11 Hathaway Jn
13 Yates Alfred J
.....here is Baker st.....

Gas Green Baptist Mission Church

- 15 Wheeler Wm
17 Miles Mrs. Annie
19 Twynning James
21 Seward Frederick
23 Stubbs Mrs. F
25 Lowe Henry G
27 Smith William J
29 Cook Mrs
31 Cooper Alfred E
33 Bullingham Mrs. F
35 Upton Mrs. A. E
37 Ludlow Benjamin

..... here is Cleveland st

- 39 Hopkins Jn. Edwd
41 Hayes Samuel C
43 Cooke Mrs
45 Groves Wm. A
47 Moss James
49 Guest William J
52 Newman Chas. Sidney
53 Taylor Edward, beer retailer
55 Constable Fredk
57 Tibbits George Frederick

South side.

- 2 Dix Stanley Chas. B
4 Meadows Geo. F. taxi propr
6 Griffin Ernest C
8 Holtham Edward J
10 Wornham Wltr

..... here is Albert st

..... here is Cleveland st

RUTLAND STREET, from 12

Regent place, Swindon road to
St. Paul's road. MAP C 5.

West side.

- 1 Giles Edwin
2 Loveridge Mrs. P
3 Scarrott Moses
6 Perry Frank
7 Cook Mrs. A

..... here is Cottage pl

- 2a, Beard Albert William
3a, Gregory Edward
4 Regan Timothy
5 Dix Perovl
5a. Pasquet Chas
6 Howes Henry George

- 11 Williams Reguld
12 Hands George William Mark
13 Golding William
14 Lewis Thomas
15 McCarthy Mrs
16 Trapp Harry
17 Dix Alfd. sen
18 Bateman Thomas
19 Preston Chas. Jas. shopkpr
20 Welch Alfd. Jn
21 Hands William Edward Sidney
22 Mills Alfred William
23 Loveridge Job
24 Howes Fras. Jn
25 Newey Albt
26 Barham George
27 Prosser Allan George
29 Prosser John

.. here are Dutton's cottages ..

- 30 Moxey Geo. Hy
31 Dicks Mrs

East side.

- 37 Price Evan Probert
38 Brookes Arthur
39 Hampton Christophr
40 Bliss Miss E
41 Higgs Jsph
42 Loveridge Mrs. M
43 Elliott Ernest
44 Smith Albt
45 Wilks Alfred
46 Morrison Mrs. B
47 & 48 Clapham Mrs. A. coal mer
49 Fowler Harry
51 Sexton Dennis
52 King F. J. & Son, sign writers
56 Farmer Edward

..... here is Long's ct

- 57 Morrison Harry
58 Farmer Hy
59 Sexton George
60 Williams Frederick
61 Ireland John Thomas
62 Taylor Mrs
63 Steger Henry John
64 Davis Edwin Stevens
65 Johnson Mrs
67 Bevan Mrs

RYBURN VILLAS.

See Rowanfield road.

RYECROFT.

See Ryeworth road, Charlton Kings.

Bank cottages.

- 1 Williams Arthur Caleb
2 Holland John
3 Barnes Edwd
4 Tibbles Mrs
5 Newman Fredk. Chas
6 Burrows Jsph

Robinson Ernest W. (Ham house)

South side.

- Barrett Joseph R. (Woodlands)
Birt Harry (Elmore)
Batten Mrs. (Homeleigh)
Taylor Jsph. Hy. (Ryeworth villa)
Protherough Wm. B. (Stoke villa)
Smith John William (Elmhurst)
Leary Mrs. (St. Briavels)
Overfield Miss (Thornville)
Harriman Miss (Thornville)
Newsome Jn. William (Lorrimore)
.....here is Sandhurst rd.....
Pearson John William (Homeland)

Mourford cottages.

- 1 Steele Mrs
2 Lawrence Wm. Hy

Rosebud cottages.

- 1 Wheeler Miss
2 Cook Mrs

Lovell Perovl. (Sunnywell)
Burrows Hy. Fred (Ivy villa)
James Eric, shopkpr. (St. Alban's stores)

..... here is Hambrook st

Ryeworth inn, Richd. Alfd. Fowler
Ryeworth Cricket Club (H. Cooke,
hon. sec.) (headquarters)

Fletcher Wltr. fanningr. (1 Ryecroft)
Turner Edwd. (2 Ryecroft)
Underwood Wm. (3 Ryecroft)
Chandler Mrs. (Victoria cottage)
Abercrombie Oswald (Yew Tree cott)
Tibbles Frank (Oakley cottage)
Vale Samuel William (Rose cottage)
Greening Christophr. F. (Cotswold cott)
Scrivens Wm. (Clyde cott)
Brinkworth Wm. Hy. (Cashel cott)

Westmon villas.

- 1 Woolford Harry M
1 Creed Chas
2 Knight Maurice

Woolford Harry M. grocer (Ryeworth stores)

RYEWORTH ROAD, Charlton
Kings, from London road to Ham
road. MAP C 8, D 8.

North side.

Cockshott Lt.-Col. A. Maurice (Colaba)
Cheltenham Science Society (Lt.-
Col. A. Maurice Cockshott, hon.
sec.) (Colaba)

Heber-Cook Mrs. (Firsden)
Scott John Cuthbert (Braemar)
Dickie Maj.-Gen. John Elford C.B.,
C.M.G. (Nathia)

Bamber Arthur L. C. (Longwood)
Evans William Daniel (Leaside)
Huffam Miss (The Mead)
Moody Mrs. Emma (Bythorn)
Gabb Harry Escott (Caer-Glowe)
Day Mrs. (Oliveville)
Nicholls William (Inglecote)
Roberts Wm. (Mossiel)
Mott Leonard, L.L.C.M. teacher of
music (Tilmore)

Brown Misses (Branston)
Fennell William (Belmont)
Adams Wm. Albt. cycle agt. (Lindley)
Tortonese Chas. Hy. rating officer for
Charlton Kings Urban District
Council (Cranbourne)

Clifton place.

- 1 Mills J. R. & Son, bakers
2 Mills Arthur
3 Wood Miss
4 Harding Gilbt. Geo
5 Tipper Wm
6 Stevens George

Stevens Mrs. Kate (Homeville)
Reardon Jn. (Eastleigh)
Apperley Edwin (Newbury cott)
Primitive Methodist Chapel
Fry Mrs. (Chapel cottage)
Glenny Misses (Curzola)
Burrows Mrs. (Kimberley)
Cleevely Ernest (Colenso)
Berry William (Nizza)
Berry Thomas (Fairhaven)
Hodge Thomas (Glen view)
Hart Mrs. (Rockcliff)
Fluck Henry (Ventnor)
South Arth Ernest J.P. (St. Mary's)
Fry Benj. (Westmon ho)
Jeffery Frank (Ivymead)
Wheeler William T. (St. Bernard's)
Smith Richard Edgar (Fernbank)
Smith George (Gertiville)
Payne Walter Thomas (Ryeclyffe)

RYEWORTH ROAD—continued.
Westmon cottages.

- 1 White Jas
- 2 Peacey Edwd
- 3 Hawkes Jas
- 4 Maisey Ernest

Stevens Jsph. (Holythorn)
Lawrence Walt. F. (Fir Tree cot)
Wicks Wm. (Hambrook cott)

Brook cottages.

- 1 Smith Mrs. H
 - 2 Cleal Hy. boot repr
- Peacey Fredk. Douglas & Son,
plumbers (Ashley cott)

Ryeworth view.

- 1 Phelps Mrs
- 2 Roberts Ernest
- 3 Jeffery Wm. Jas. Andrew
- 4 Williams Herbert

Bird Jsph. Wm. (Ham Close ho)

Atlas cottages.

- 1 Williams Wm. Hy
- 2 Webb James

Hughes John (Ryeworth house)

Melton terrace.

- 6 Couch John Henry
- 5 Woodward Jesse Ernest
- 4 Geenes Thomas
- 3 Cooke Harold George
- 2 Parrett William
- 1 Coombes Harry Walter

Dodwell Cecil (Mottisfont cott)
Manders Miss (Miles ehd)

Ledmore villas.

- 2 Norman Mrs. E
- 1 Norman Mrs. M. A. A

Fawcett Fredk. (The Orchards)

RYEWORTH VIEW.

See Ryeworth road, Charlton Kings

ST. ALBAN'S VILLAS.

See Hewlett street.

ST. ANNE'S COTTAGES.

See St. Anne's terrace.

ST. ANNE'S PROMENADE.

See Albion street.

ST. ANNE'S ROAD, from Albion
street to Hewlett st. MAP C 6.

North-west side.

Miles Felix Leopold (Llancaut)
Miles Alfred James (St. Anne's)
Mayo Saml. Ernest (Dromolan)
Maenn Mrs. S. (Sunnycroft)
Hargraves Wm. Arthur (Mayhill)
Holmes Miss (Drayton)
Ruck Mrs. E. (Orwell villa)

Kenilworth villas.

- 1 Jones Misses
- 1 Hone Mrs
- 1 Howell Harry

South-east side.

Fison Percy L. (Alconbury)
Gillett Chas. Durant (Bella Vista)
Bishop Mrs. Rhys (Kelsey)
Taylor Eustace T. (Silverdale)

ST. ANNE'S TERRACE, from
Hewlett street. MAP C 6.

South side.

Denmark villas.

- 1 Kilmister John
- 2 Holman Stanley Chas
- 3 Cummins Mrs
- 4 Venn Alfd. Wm
- 5 Bourne Charles
- 6 Heeley Alfd. Hy
- 7 Spencer Samuel
- 8 Furnis Dudley Arthur
- 9 Acock Charles Martin
- 10 Stanley Geo
- 16 Burnell Mrs
- 17 Blizard Edwin Dick
- 18 Cox William
- 19 Vick Samuel Henry
- 20 Hiles Mrs. A
- 21 Underwood Henry Tom R

North side.

Zara cottages.

- 1 Hooper Charles Edward
- 2 Gilder Albt
- 3 Ashton Albt. Edwd
- 4 Barr Mrs

- 1 Gilder Alfd. Jn
- 2 Roddis Jack
- 3 Staite Albt. Edwd
- 4 King Arth

ST. GEORGE'S PL. from High st.
to St. George's parade. MAP C 5.

East side.

- Richards C. W. & Co. drapers
- 1 Speller William Arthur
 - 1 Speller Mrs. Edith, tea rooms
 - 2 Holtam Mrs. Laura, beer retr
 - 3 Bassett Alec, fruit
 - Holtam Arth. Geo. (Brockley vil)
 - Dansage Regnld. (Brockley villa)
 - 5 Jardine W. & Son, tailors
 - 6 Rotundo Leo
 - 7 Gardner John
 - 8 Trehearne Bertram, aparts
 - 9 Bowd David Arthur, sculptor
 - White Thomas E. builder. See advertisement

- 10 Such Charles
- 11 Chesterman Frederick George
- 12 Hamlin Albert, beer retailer
-here is Chester walk.....
- here is Clarence st
- Barnby, Bendall & Co. Ltd. furniture removers (wareho)
- Locke & Sons, bakers (Crescent bakery)

West side.

James & Sons, motor engineers
Bayshill inn, Edward Wm. Mondon
Timbrell Wm. J. boot repr
Williams Mark & Co. contrs. (stables)

St. George's retreat.

- 1 Willoughby Miss Emily
- 2 Arkell Chas. Edwd

St. George's terrace.

- 3 Sutton Albt. Edwd
- Goulding Mrs. E. M. (Laverham ho)
- Brain Thos. J., M.R.C.V.S. veterinary surgn. (surgery & yard)
- here is St. James' sq
- St. George's Garage (Stanley H. Williams, propr.), motor engnrs
- 28 Norton & Whitton, who. confrs
- 29 Martyn Alfd. W
- 30 Horne Percy
- St. Mary's Church of England Training College for Elementary Teachers (Miss A. E. Monk M.A. principal) (St. Mary's college)
-here is Manchester st.....
- 48 St. George's Vaults P.H. Arthur William Simmons

5 Herbert Thos

5a, Lewis Mrs

6 Hinch Mrs

7 Collier Charles Robert

8 Field Ernest William

9 Emerson Frederick

St. Anne's cottages.

- 1 Greenman Andrew
- 2 Hughes Frederick
- 3 Smith Gilbert Herbert H

10 Clifford Wm. Thos

11 Parker Albert Henry

12 Wilson Rt. N

13 Gibbard Lionel Newman

14 Pratt Mrs

15 Hale Mrs

16 Ives Mrs

17 Ruck Jn

ST. ANNE'S VILLAS.

See Hewlett street.

ST. CLAIR VILLAS.

See Naunton lane.

ST. GEORGE'S PARADE, from
St. George's place to St. George's
road. MAP D 5.

West side.

- James W. & Sons, motor engnrs
- 1 Royal Society for the Prevention of Cruelty to Animals (Cheltenham & East Gloucestershire branch) (Isaac Newton Haines, inspector)
 - 2 Cripps Perovl. J
 - 3 Davies Oliver Aug. photographer
 - 4 Marsh Mrs. Catherine
 - 5 BAILEY GEO. ROBT. joiner, undertaker, decorator &c
 - 6 Long Albt. Stephen
 - 7 Meredith Miss Rebecca, costumr
 - 8 Rayner Miss Mary

East side.

- 9 Boulton Harry
- 10 Roberts Fredk
- 11 Harvey James Henry
- 12 Clarke Jn. Wm
- 13 Malsom Miss Beatrice A.T.C.L. teacher of music
- 13 Malsom Harry, cars for hire
- 14 Dymock Wm. Arth. tailor
- 15 Richards Charles Frederick
- 16 Young Arth

Phone 3314. **THE**
ALERT ELECTRICAL Co.
 (Proprietor—O. BERRY),

**Electrical, Radio and
 General Engineers,**

2 Imperial Buildings, St. George's Rd., Cheltenham.

Accumulators
 Charged. ::

Large selection of
 Fancy Shades ::

Lighting, Heating, Bells and Telephones.

Estimates Free.

All kinds of Repairs promptly attended to.

ST. GEORGE'S PLACE—continued.

49 County of Gloucestershire Weights
 & Measures Office (Frank E.
 Prosser, inspector Cheltenham
 district)

50 Sutton & Co. Ltd. carriers

50 Freeman Mrs

50 Initial Towel Supply Co. (depot)
 Cheltenham Corporation Elec-
 tricity Dept. (stores)

51 Morris Jas. cycle mkr

52 Merrett Albt

52a, Locke Chas

53 Gunnell Henry

54 Edwards Mrs. Annie

55 Le Lievre Peter

56 Smith Fred Albt. secondhand
 furniture dlr

57 Thompson Mrs. Isabel

58 Kear Josph. Geo

59 Page Benjamin, gilder

Alcorn Robert Davidson L.D.S.
 R.C.S.Edin. dental surgeon
 (Laurel house). Tel. 2782

66 Willmore Wm. Geo

67 Mansell Charles J. plumber

68 Turier Samuel A. scale maker
 69 Bellamy Nathaniel, hair dresser
 70 Speller Albt. S. tailor
 71 Welch Geo

ST. GEORGE'S RETREAT.

See St. George's place.

ST. GEORGE'S ROAD, from
 Promenade to Gloucester road.
 MAP D 4 & 5.

North side.

Imperial buildings.

1 Bell Madame Hilda, furrier

2 **BERRY OLIVER,** electrical
 engineer. Tel. No. 3314. See
 advertisement

3 White Miss M. B. confetr

4 Boroughs Chas. Jas. grocer

5 Berry Chas. Victor, fruiter

6 **FLETCHER MRS. FRANCES,**
HOME MADE CAKES (The
 Imperial Confiserie)

..... here is Royal Well la

Florist  **ARTISTIC FLORAL
 DESIGNS**
 A SPECIALITY
 CHOICE FRUITS
 Established 1840

A. BARNFIELD
PATES' IMPERIAL NURSERY

(Opposite Ladies' College)

Telegrams : " Pates, Florist, Cheltenham "

St. George's Road

TELEPHONE 2181

And at **BATTLEDOWN NURSERIES, HALE'S RD. and
 HEWLETT ROAD (Telephone 4274)**

Pates & Co. coal merchants (College
 Coal Exchange)

Barnfield A. florist (Pates' Imperial
 nursery). See advertisement

Royal Well United Methodist Church

..... here is Chapel walk

6 Leaker Miss Norah

7 Favell Herbert Charles, aparts

8 Griffiths Miss

8 Rose Overend

8 Raimondi Mdle. E

8 Clifford Geo. Hy

..... here is St. George's pl

Royal Well terrace.

1 Cheltenham & County Constitu-
 tional Club (John Davis, sec. ;
 George Henry Cooke, steward)

2 Peart Miss Alice, apartments

3 Cheltenham Conservative &
 Unionist Association (Owen
 Hawkins, sec. & agt)

3 Cheltenham Women's Conserva-
 tive & Unionist Association (Mrs.
 S. D. Vale K.I.H. hon. sec)

3 Junior Imperial League

4 Friends of Italy (Gloucestershire
 branch) (Miss K. D. Glynn,
 hon. sec)

4 Evans Mrs

5 Giller Miss Edith, apartments

6 Herbert Mrs

6 Martin Miss Helen A

Bayshill terrace.

1 Simms Miss Kate Louise

2 Bennett Miss

2 Davies W. David

3 James Miss Amy, performer &
 professor of piano

3 Mathews Miss A. Douglass-
 specialist remedial exercises

3 Sharp John

3 Pike Jn. Hy. window cleaner

4 Musgrove Wm. P. boarding ho

5 Fisher Miss Catherine

5 Pratt Rev. Hy. Madam M.A., J.P

6 King Miss H. E

6 Tucker Miss

6 Morris John

6 Sutton Mrs

7 Fisher Miss Catherine

ST. GEORGE'S ROAD—continued.

- 8, 9 & 10 **BAYSHILL PRIVATE HOTEL** (Mrs. Pinkerton, proprietress). Tel. No. 2578
 9 Wylie Rev. W. S. Herbt. M.A.
 9 Stewart Jas
 11 Hunter Mrs. M. apts
 12 Cawse Fredk. Jas
 12a, Davies Arth. Griffith
 14 Thomas Walter Jeremy
 14a, Browning Mrs. F
 15 Hawes Mrs. E
 16 Baxter Mrs. Geraldine
 16 Cooper Miss R. M
 Armistead Wm. Regnd. (Roseville cott.) (rear of Bayshill ter)

York terrace.

- 1 Legg Miss Annie
 1 Miller Miss M. H. (assistant mistress, Cheltenham Ladies' college)
 2 Martin George H
 2 Davies Mrs
 2 MacAndrew Miss R. (pianoforte mistress Cheltenham Ladies' college)
 3 Goldsmith Surgeon-Major Septimus Jesse I.M.S. (ret)
 3 Liddiard Miss Edith S.R.N. certified general & maternity nurse
 4 Byrd Misses Mary Jane & Esther, boarding house
 5 Billings & Brown, physens. & sgns
 5 Brown Miss Gwendolen M., M.A., B.Ch.Camb., M.R.C.S.Eng. L.R.C.P.Lond. physcn. & surgn
 6 Smith Mrs. Shingleton
 7 Christie Miss A. F. Mary M.B., B.S. physician & surgeon. Tel. No. 2264
 8 Harvey Wltr. apts
 9 Silk Mrs
 10 Pike Norman H., M.B., B.S. Lond., M.R.C.S., L.R.C.P. Lond. surgn
 11 Ellis Mrs
 12 Wilkins Mrs. apts
 13 Harper Mrs. Frederick
 14 Graham Reginald, apartments
 15 Morris Miss G
 15 Emery Frank W
 15 Cypher Miss B
 15 Willis Miss
 15 Acock Miss

- Pollard Jn. McFarlane Wm. M.D. physcn. & surgn. (Garron Dene)
 Stobie Mrs. (Cambridge house)
 Champney Mrs. C. E. (Yorkleigh)
RAINOW NURSING HOME (Miss Margaret Vale, matron). Phone No. 3274

- Portmore Boarding House** (Mrs. Vincent Silk)
 Kessell E. E. (Gresham)
 Hipwood Miss (Westholme)
 Wilde Mrs. (Ingleside)
 Fowler Miss (Chaddesley)
 Mather Miss E. M. (York lodge)
 Collingwood Boarding House (Mrs. R. Sumner)
 Burrows Arth. Cecil, dentist (Robinswood)
 Cypher Wm. James (Endcliff)
 here is railway bridge
 here is Great Western rd
 Bettridge Harry Job (Hinton lodge)
 Richards Misses (1 Hinton villas)
 Wallis Miss (2 Hinton villas)
 Tallboy Ernest Hy. (Kingston villa)
 here is Great Western ter
 Duddridge Percy J. (Fromefield)
 Playle Mrs. M. E. (Southville)
 Wadams Major Henry (Dorincourt)
 Mullinger Hugh (Llandaff)
 Ashforth James (Thornaby)
 Chritchley Mrs. (Ellithorpe)

Bayshill parade.

- 10 Barnett Samuel
 9 Weaver John Harry
 8 Lower Bernard
 7 Rudge Eldred Harry
 6 Baylis Misses
 6 Baylis Miss F. ladies' tailor
 here is Queen's retreat
 5 Masters Thos. boot mkr
 4 Hack Benjamin Thirlby
 3 Case Miss Mary
 2 Blackpool Mrs. Stephen
 1 Watkins Mrs

Calcutta terrace.

- 4 Eaketts Mrs
 3 Walter Henry James
 2 Arnold Frederick
 1 Golding Mrs

Calcutta cottages.

- 2 Pates James
 1 James Mrs

Prew Miss Kate, confectioner (Calcutta house)

South side.

- Lines Mrs. Hannah, greengrocer
 here is Montpelier st
Cheltenham Ladies' College (Miss B. M. Sparks M.A. principal; Lt.-Col. J. F. Tarrant, sec)
 Hale Frederick Arthur, head porter
 Gem Miss, ladies' college boarding ho. (Fauconberg ho)
 here is Bayshill rd
 Pyatt's Hotel (Mrs. W. W. Double-day, proprtrss)
 Buckland Stables (T. J. Brain M.R.C.V.S. propr)
 Jarvis Chas. (Buckland stables)
 Greaves Henry G. apts. (Donabate)
 Rivershill Private Hotel
 Affleck Mrs. E. C. (Rivershill)
 Tipple Misses, school (Overton ho)
 Beach Jn. Howard (Overton lodge)
 here is Overton Park rd
 Cole Abraham N. (Wyborne)
 Cordeaux Mrs. J. H. (Bargate)
 Geeves William J. (Pembroke lodge)
 here is Western rd
 here is railway bridge
 Hartley Lt.-Col. Desmond L. (Western lawn)
 .. here is pathway to Great Western Railway station..

- Tuck Mrs. (Somerton)
 Wills Edwin, decorator (The Laurels)
 Jackson Maj.-Gen. Herbert Wm. C.B., C.S.I., D.S.O. (Alpha ho)
 Attwood Andrew Thos. (Hopdene)
 Dobson Ernest (Ernestville)
 Sharpe Stephen (Henriville)
 Smith William Henry (Ribblesdale)
 Cox Mrs. E. fruit. (1 Maryville cotts)
 Brown Fredk. Chas. grocer (2 & 3 Maryville cotts)

ST. GEORGE'S SQUARE, from Ambrose street. MAP C 5.**South side.**

- 1 Manchester Commercial Hotel (annexe)
 2 Hawker Miss

- 3 Brown Jsph. Corbett
 4 Healing Thomas Ernest
 5 Griffin Miss, dress maker
 6 Herrington Alfred, apartments, & verger of St. Paul's Cheltenham Spa Bowling Club (Harry Portlock, hon. sec)

ST. GEORGE'S ST. from 173 High st. to Swindon rd. MAP C 5.**West side.**

- 1 Burke Brothers, metal merchants
 2 Dowdeswell Jsph. Wm. hair drsr
 3 Tibbles Sidney, grocer
 4 Little Albt. Wm. boot mkr
 5 Coot Frank Raymond, tobccnst
 6 O'Brien Mrs
 9 Harker Ernest Joshua
 10 Oram Mrs. S
 11 Norris David Jas. tin plate workr
 12 Hall Alfd. Leonard
 13 Savory Edwd. Wm. Ernest
 Dicks & Sons Ltd. house furnishes (garage)
 Idmiston Garage (lock-ups)

NORMAN, SAWYER & CO.

LTD. bookbinders, printers & account book manufacturers. Tel. 2334

- Dicks & Sons Ltd. depositories
 15 Dodwell Mrs. K
 16 Barr Victor Chas
 17 Wilson Jn. Hy
 18 Watts Arthur Robert
 19 Godwin William Thomas
 20 Attwood Wm. Jas. greengrocer
 21 Chandler Roland W
 22 Masters Raymond
 24 Williams & Co. butchers' outfitts
 24 Toc H Headquarters (J. Morris Jones, hon. sec)

East side.

- Crowther Frederick George, news agent (Rutland house)
 Long C. M. & Sons, banana distributors (stores)
 Wesleyan Methodist Church
 Stubbs John (Chapel house)
 40 Cox Geo. Hy
 41 Carrick Miss A. E
 42 Flynn Jas. Hy
 43 Smith Mrs
 44 Abbott Fredk. Hy. boarding ho
 45 Jackson Rd. Wm. bldr
 46 Pockett Frank

ST. GEORGE'S STREET—continued.
 47 Skerry Mrs. Mary
 48 Turfrey Wm
 49 Gray Frederick, baker
 50 Noah's Ark P.H. Mrs. Evelina
 Hawkins
 51 to 54 Dicks & Son Ltd. house
 furnishers

ST. GEORGE'S TERRACE.
 See St. George's pl. & St. James's sq.

ST. GREGORY'S PRIORY.
 See Manchester street.

ST. JAMES' PLACE.
 See Painswick road.

ST. JAMES' TERRACE.
 See Suffolk par.

ST. JAMES'S PARADE.
 See St. James's square.

ST. JAMES'S SQ. from Ambrose
 st. to St. George's pl. MAR C 5.

..... here is Knapp rd

Burton Brewery inn, Wm. Gilbt. Lee
 Barnby, Bendall & Co. Ltd. furniture
 removers

Walker Misses (Penrith house)
 Holder Percival (Mayville)
 Metral Madame Francoas (Ashburn
 villa)

Haward Ernest (Ivanhoe)
 Barnby, Bendall & Co. Ltd. furniture
 depositories

Parish Church Girls' & Infants'
 School

Harris Wm. Ernest (Tydvil ho)
 Cheltenham Spa (St. James') Rail-
 way Station (G. W. R.) (S. E.
 Loveridge, station master)

Wyman & Sons Ltd. news agents
 Waldron Miss (St. James's villa)
 George Aubrey Keith (Giltar ho)

Great Western Railway Goods
 Offices & Yard (A. K. George,
 goods mngr)

Bence George & Sons Ltd. builders'
 merchants (G. W. R. yard)

Pates & Co. coal merchants (Central
 wharf)

Sawyer W. & Co. coal mers. (Central
 wharf)
 Gloucester Co-operative & Industrial
 Society Ltd. coal depot
 Alcock Fredk. B. (Weighbridge cott)
 Corporation Central Depot (Wm. R.
 Armstead, highways supt)
 Fennell Wm. (Central Depot ho)
 Armstead W. R. (Roseville cott)
 Marshall R. E. & C. Ltd. furnish-
 ing & general ironmongers, elec-
 trical, heating & radio engineers.
 Tel. No 3592. See advertisement
 St. Mary's Parish Room
 Parish Church & St. Matthew's
 Young Men's Club (G. H. Dunks,
 sec)

Alfred cottages.

- 1 Brown Mrs. M. A
- 2 Cockfield Mrs

Cheltenham Shopfitting Co. Ltd.
 (Station works)

Jews' Synagogue
 Hawker Thos. (Kent lodge)
 Fire Engine & Escape Station (Cor-
 poration) (S. John Such, jun. capt)
 Niblett Mrs. (Engine ho)

St. George's terrace.

- 3 Fowler William John
- 7 Eales James
- 6 Gardner Miss
- 5 Brain Thos. J., M.R.C.V.S. veter-
 inary surgeon, & veterinary
 inspector under the Diseases
 of Animals Acts for Chelten-
 ham district to the County
 Council & to the Corporation
 Rowe Mrs. May, aparts. (Beech
 ho)

St. James's parade.

- 1 Dent Mrs. H. C
- 2 Boraston Jn. Chas. clothier
- 3 Shaw Christphr. Geo. male nurse
- 4 Barton Frederick
- 5 Maxfield Mrs
- 6 Haslam Frederick W

Haslam Frederick William, an-
 tique furniture dealer. See
 advertisement

Thornton Wm. Geo. (St. James's
 cott)

F. W. HASLAM,

DEALER IN

ANTIQUE FURNITURE.

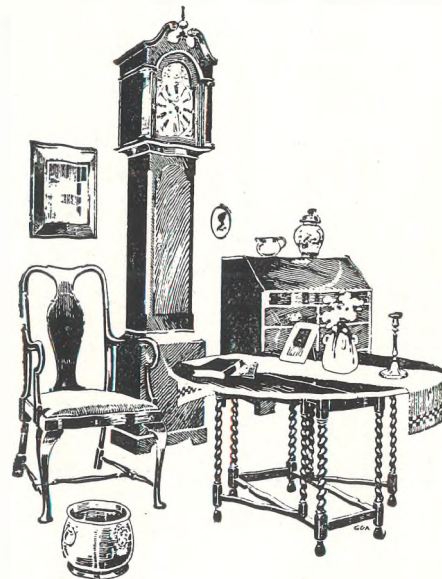

RESTORATIONS BY EXPERT WORKMEN.

ST. JAMES'S SQUARE

(NEAR G. W. RAILWAY STATION).

CHELTENHAM.

ADVERTISERS PLEASE NOTE!

DURING the many years in which we have studied and handled advertising we have observed that the cardinal points of an advertisement are as follows:— (a) **What is being sold**; (b) **Name of seller**; (c) **Address of seller**. Most readers are more interested in the goods or expert knowledge being sold than in the advertiser's name and address. The name and address is looked for when the advertisement has made its appeal. **Send your copy to the Advertisement Department,**

KELLY'S DIRECTORIES

ESTABLISHED 1799

LIMITED

186 STRAND, LONDON, W.C.2

The Oldest and Largest Directory Publishers in the World

TELEPHONE: - - TEMPLE BAR 1124 (4 LINES)

- Victoria Home for District Nurses (Miss G. Perry, supt. ; Miss Vera Miles, sec)
10 Catholic Guild of St. Gregory & C. Y. M. S.
St. Gregory's Roman Catholic Church
- 55 Horse & Groom inn (Albt. J. Porter, propr)
57 Tiesac Ernest Albert
59 Telling Tom Hedges
61 Court Albert Edward
63 Wiggett Reuben Jas
65 Attwood Albt. Edwd

ST. JAMES'S STREET, from 65 High street. MAP C 6.

West side.

- 8 Mitchell Charles Frederick
10 Gibbs Thomas Henry
12 Mason Frank
14 Coltman Albt
Smith Selim M.B.E.S., B.U.A.
undertaker (garage)
22 Ursell Mrs
24 Loveridge Noah
26 Phillips Mrs
28 Stanton Albert Mark
30 Edwards George William
32 Tovey William Charles
34 Taylor Fredk
36 & 38 Hawker Oliver, shoeing smith
..here is passage to Grosvenor st..
46 Privett James George
48 Fry Mrs
50 Edwards Thomas Richard
52 Wilks Fredk. Chas
58 Lane Fredk. Wlfr

East side.

- 9 Guest Frederiek William
11 Davis Fred
13 Harvey Harry
15 Locke Charles Edward
17 Fisher Frank Ernest
23 Powell Albt
25 Pearce Horace Arth. C
27 Salliss Mrs
29 Brooker Frederick George
31 Wren Rt. shopkpr
33 Holder George Ernest Alfred
35 Gibbs Thos
37 Maslin Mrs
39 Boreham Sidney
41 Wright Hy
43 Hall Walter John, shopkeeper
45a, Wilks Ernest George
45 Butler Frederick Lionel
47 Blackwell Robert
49 Morgan Henry Francis
51 Collier Harry Edgar
53 Agg Thos. Regnd

ST. JOHN'S COTTAGES.

See Alstone lane & Sun street.

ST. LUKE'S PLACE, from St. Luke's rd. to Bath par. MAP D 6.

West side.

- Sweeting Sidney W. (Richmond villa)
1 Jeans Miss
2 Denley Chas
3 Davenport James Hindley
6 Hughes Mrs
7 Hunt Frank Chas
8 Fisher George Edward
9 Todd Charles Rupert
10 Baylis Miss
11 Brown Mrs
..... here is Sandford st
Nation Miss Florence (Victoria cot)
Wall James (Ardoise cottage)
..... here is Bath parade

East side.

Magenta place.

- 4 Burrough William George
3 Barnes John, boot repairer
2 Collett Sidney
1 Rattey Henry, apartments

Savage Chas. C. bldr. (Kilburn ho)

Ferndale terrace.

- 1 Smith Chas. Rt
2 Drake Miss
3 Hawkins Mrs
4 Preece Albert Edward

Lynton place.

- 3 Wallcroft Mrs
2 Bayliss Francis

Tanner John (St. Clair) Hanks Miss Nora (Hope cottage)

..... here is Bath parade

ST. LUKE'S ROAD, from Bath road to College road. MAP D 6.

North side.

Gale Hy. Jn. Wm. (The Lodge)

- 1 Freeman Harry
- 2 Luckett E. W. shopkpr
- 3a, Hambling Victor N. boot mkr
- 3 Crook Norman, tailor
- 4 St. Luke's Garage (Wm. T. Baggs, propr.), motor cars for hire

St. Luke's terrace.

- 1 Moore Ernest Arthur
 - 2 Snowsell Mrs. G. E
 - 3 Fardon Mrs
 - 4 Rhind Jas. Jsph
 - 5 Parslow Charles Arthur
 - 6 Hewinson Chas
 - 7 Morris James
- here is St. Luke's pl
- Williams Ernest C. (Pemberton)
Yeend Francis A. (Pembroke villa)

Kilchberg villas.

- 2 Matthews Misses
 - 3 Hart Cecil
 - 5 Whiteley Arthur
 - 6 Cripps Wilfred Basil
 - 7 Record Mrs. E. C
- here is College rd
- St. Luke's Church

South side.

- Davies Mrs. E. J. (Heathercroft)
Lewis Warren (Roscoe lodge)
Sturrock Mrs. Margaret (Strathmore)
Gutteridge Tom (Ivyroft)
White Mrs. (Ryecote)
Robinson Albt. L. boarding ho. (Merrivale)

Dovedale villas.

- 3 Conibear Mrs
- 2 Hammond Regnld. H
- 2 Whatmore Miss Lily, dressma
- 1 Parker John Alfred

Brown William Jas. (Dovedale ho)

Olio cottages.

- 1 Gibbon Mrs. Jane Amelia
- 2 Reay Jn. Hy
- 3 Reay Harry
- 4 Reay William Henry
- 5 Attwood Thomas Henry

Collett Harry Geo. (The Cover)

Otago terrace.

Millard H. & Sons, builders, decorators & plumbers. Tel. No. 4360

- 6 Millard Perovl. Edwd
- 5 Jones Mrs. W
- 4 Gardener Hy
- 3 Cooper William James
- 2 Triggs Mrs
- 1 Dean Miss A

ST. LUKE'S TERRACE.

See St. Luke's road.

ST. LUKE'S VILLAS.

See College road.

ST. MARGARET'S COTTES.

See Warwick place.

ST. MARGARET'S PARADE.

See Bennington street.

ST. MARGARET'S ROAD, from

North pl. to Swindon rd. MAP C 5.

South side.

Pate's Grammar School for Girls (Miss A. N. Miles M.A. head mistress)

.. here is Rose & Crown passage ..

Posnette Middleton S. (Elm villa)

.... here is Bennington st

.....here is Oxford passage.....

Cheltenham School of Arts & Crafts

(A. Seaton White B.Sc. principal)

Cheltenham Evening School of Commerce, Science & Technology

(Ernest Ivamy M.A.Oxon., F.R.

Hist.S. principal)

Toms Mrs. (Trafalgar ho)

Trafalgar place.

- 2 Charles Cecil Henry (organist to St. Paul's Church)

Kenny Thomas (Duddage house)

Morris Wm. Jn. (Clonbrock ho)

..... here is Henrietta st

North side.

.....here is Dunalley st.....

Monson terrace.

- 1 Smith Misses
- 2 Baker Miss
- 2 Davis Archer

ST. PAUL'S PARADE, from St. Paul's road. MAP C 5.

(No thoroughfare.)

West side.

- 14 Hemson Miss
- 14 Prebble Miss
- 13 Barnett Mrs. J
- 12 Harper Mrs
- 11 Chapman Mrs
- 10 Jones Frederick
- 9 Davis Henry
- 8 Kimbrey William

East side.

- 15 Bodfish Ernest
- 16 Drinkwater George Matthew
- 17 Cascarino Antonie
- 18 Llewellyn William
- 19 Phillips Mrs
- 20 Taylor Alfred Frederick

ST. PAUL'S ROAD, from Clarence sq. to Swindon rd. MAP C 4 & 5.

South side.

..... here is Monson aven

Hawarden parade.

- 1 Marks Fredk. W. boot mkr
- 2 Hewett Mrs
- 3 Whittaker John Edward
- 4 Brown Frank John
- 5 Maisey Mrs. S. E
- 6 Rowe Mrs. M
- 7 Tibbetts Ralph

..... here is Dunalley st

St. Paul's terrace.

- 6 Boon Mrs
- 7 Bailey Mrs
- 8 Morris Albert
- 9 Allsopp Mrs
- 10 Cooke Tom Claude Newman
- 11 Harker Mrs. F

St. Paul's Garage (Thomas Henry Houghton, proprietor)

Drinkwater Mrs. Alice, confectioner (Kington Cottage stores)

Kington cottages.

- 1 Harper Wm
- 2 Hopkins Jn
- 3 Carpenter Mrs
- 4 Jeenes Mrs

..... here is St. Paul's par

2 Truman Miss

3 Charity Organization Society (Sunset home) (Mrs. Martha Mitchem, caretaker)

Trimmer Archer Noel (Alington)

.... here is Monson aven

Orphan Boys' Orphanage (Col. Duncan C. Carter C.B., C.M.G. hon. sec.; F. E. Turner, supt)

BLACK & WHITE MOTOR-BLACKS LTD. motor COACH STATION & car park (head office). Tel. 3067 (3 lines)

St. Margaret's terrace.

1 Pate's Grammar School for Girls (juniors) (Sidney Powell Keveren, caretaker)

2 Wright Miss H. R. boarding ho

3 Lance John & Co. Ltd. furniture depositories

4 Wilkins Wltr. & Son, stek. brkrs

4 Theosophical Society (Cheltenham lodge) (Miss V. E. Wilkins, hon. sec.; Miss W. Needles, hon. treas)

4 Fairhead Miss

4 Garnham Miss

4 Wheeler William Edward

5 Lance John & Co. Ltd. (staff residence)

6 Lance John & Co. Ltd. furniture depository

ST. MARGARET'S TER.

See St. Margaret's road.

ST. MARK'S COTTAGES.

See Granley road & Rowanfield rd.

ST. MARK'S PLACE.

See Granley road.

ST. PAUL'S COTTAGES.

See Larpur place.

ST. PAUL'S LA. from Swindon rd. to St. Paul's rd. MAP C 5.

Smith Arthur J. (College view)

Loxton Sydney M. cabinet maker

Steger Albert Hy. J. (Rose cot)

Edwards Robert (Laurel cot)

Wilcox John T. undertaker

19 Turner Fred

20 Tombs Horace Arth. H. butcher

ST. PAUL'S ROAD—continued.

Westbourne terrace.

- 1 Ward James
 - 2 Chick Frederick George
 - 3 Partridge Frederick, wood turner
 - 4 Aston Thomas Henry
 - 5 Thorne Geo
 - 6 Hart Herbt
 - 7 Thomas Alfd. Jn. baker
- here is Rutland st
- Engineer's Arms P.H. Alex. Devore
- St. Gregory's Convent (Sisters of Charity of St. Paul) (Rev. Mother Aidan, mother superior)
- ... here is St. Paul's st. north
- here is St. Paul's la
- Practising School (Harold John Norris B.A., B.Sc. head master)
- Bailey C. & Son, genl. mers
- Dent Mrs. (Glan Teive)
- Williams Alfred Chas. (Fernbank)

Cleeve view.

- 2 Pugh Wm. Jn
 - 3 Williams Alfd. Leonard
- here is Swindon rd

North side.

- here is Wellesley rd

Knowsley parade.

- 1 Daller Miss
- 2 Phelps William John
- 3 Close Mrs
- 4 Rickards Walter
- 5 Hopkins Cecil

Radburn Frank Howard, grocer, & post office (Knowsley house)

.... here is Marle Hill parade

Dunalley parade.

- 12 Higgins Hy. R
- 11 Mills Mrs
- 10 Farmer James Henry
- 9 Gibbs Miss
- 8 Hopkins Miss
- 7 Ward Sidney J
- 6 Hodgkinson Charles
- 5 Hayes Wltr. Jn
- 4 Abbott Worthy
- 3 King Frederick William
- 2 Stokes Harold Thos. photogrphr
- 1 Jones Geo. Enos

Emlyn Arth. L.R.C.P., L.R.C.S., L.R.F.P.S.G. physen. & surgn. & medical officer, No. 1 district, Cheltenham Guardians Committee (Dunalley ho)

Coyne Thos. (Dunalley lodge)

Pontin Fredk. Jn. W. (Dunalley cot)

Brunswick place.

- 1 Marsh Wm. haulage contrctr
 - 2 Olden Saml. grocer
 - 3 Shea Mrs. H. M
- here is Malthouse la
- 4 Little's Fish Bar, fried fish shop
 - 5 Juggins Miss
 - 6 Burrows Charles Frederick
 - 7 Dodwell Mrs

Sabbatella Frank, beer retr

..... here is Brunswick st

St. Paul's School

St. Paul's Church

..... here is Hanover st

Hamilton place.

- 1 Morten Hy. beer retr
- 2 Coogan Mrs. Kathleen, confr
- 3 Lockey George Frederick
- 3 Lockey Mrs. Ada L. coal mer
- 4 Millard Miss Lilian M. shopkpr
- 5 Iles Miss B. M

..... here is Hungerford st

- 6 Baglin James H. grocer
- 7 Rutland Fredk. Jack
- 8 Stevens Edward Charles
- 9 Parslow Hubert George

..... here is Hungerford la

- 10 Smith Miss
- 11 Mowbray Jn
- 12 Waring Thos. Chas
- 13 Bellamy Mrs

..... here is Albert st

- 14 Baylis Edwd. Cecil J. beer retr
- 15 Harper Leslie Jn
- 15a, Cooper Edwd. Thos

..... here is Albert la

- 16a, Dale Mrs. A. L
- 16 Hyde Hy
- 17 Feltham Miss
- 18 Fletcher Jas

..... here is Victoria st

- 19 Smith Japh. shopkpr

Victoria cottages.

- 1 Swinford Hy. Wltr
- 2 McMinn Jn

- 1 Holtham Charlie
- 2 Joyner Ernest

..... here is Margrett rd

- 3 Harding Ernest
- 4 Bailey Wltr
- 5 Harris grocer
- 6 Tanner Mrs
- 7 Mynett Mrs
- 8 Cornwall Arth. Geo

..... here is Folly la

Trigg Alfd. Jas. (Plough cott)

..... railway crosses here

..... here is Swindon rd

ST. PAUL'S STREET NORTH,

from Swindon road to St. Paul's road. MAP C 5.

West side.

- 2 Kitteringham Stanley
 - 3 Loxton Sydney M. cabnt. mkr
 - 4 Healy Jas. Chas
 - 5 McDonald Miss E. F
 - 6 Midwinter Fras
 - 7 Brooks Jn
 - 8 Holtham Aug. F. tailor
 - 9 Sims Mrs
 - 10 Webley Harry C. dairyman
 - 11 Carey Harold Eversfield
 - 12 Dyson Miss
 - 13 Kent Mrs
 - 14 Ballinger Miss
 - 15 Pearce Frank Edward
 - 16 Bellamy Mrs
 - 18 Smith Walter Henry
 - 19 Higson George Henry
 - 20 Fish Mrs
 - 21 Maisey Mrs
 - 22 Lloyd Rt. Chas
 - 23 Mullins William Jn. Hy. tea agent
 - 24 Merrell Edgar Frank
 - 25 Woolnough Howard Jas
 - 26 Such Samuel George
 - 27 Hogg Misses
 - 28 Davis Frank H. butcher
 - 29 Brookes Miss A
 - 30 Cook Jn. Sidney
 - 31 Parker Wm. Chas
- St. Gregory's Roman Catholic Schools

East side.

- 33 Trinder William James
- 34 Aston Wm. Bernard
- 35 Challenor Miss
- 36 Avery Ernest Hy
- 37 Sharp Albert
- 38 Scouse Sydney, boot repairer
- 39 Iles Harold Frank
- 40 Pope Cyril E
- 40a, Major Frederick T
- 41 Wiggall John Henry
- 42 Bishop Charles Henry
- 43 Hatt Fredk. Rd
- 44 Skeen Mrs. F
- 45 Maisey Gilbt. Edwd
- 46 Addis Mrs
- 47 Blake Alfd
- 48 Morris Alfd. Edwd
- 49 Harm John Henry
- 50 Butler Joseph
- 51 Smith Arthur A. C
- 52 Winning Horace Raymond
- 53 White Leonard
- 54 Phillips Thomas
- 55 Gardner Wilfred
- 56 Pike Holly
- 57 Greening Charles Edward
- 58 Redman Henry Edward
- 59 Hancock Geo. Harold
- 60 Lane Miss
- 61 Cook Edwin Alfd
- 62 Ash Wm. Johnson
- 63 Grist Ernest Geo. Victor
- 64 Cook Miss
- 65 Nash Sidney C. plumber

ST. PAUL'S STREET SOUTH,
from 183 High street to Swindon road. MAP C 5.

East side.

Berry Arthur Walter (Vine cottage)

ST. PAUL'S TERRACE.

See Dunalley street & St. Paul's rd.

ST. PETER'S PLACE.

See Swindon road.

ST. PHILIP'S ST. from 77 Bath rd. to Norwood rd. MAP E 6.

South-west side.

- 1 Taylor Mrs
- 2 Eldridge Harold
- 3 Eldridge John Charles
- 4 Gregory William John

St. PHILIP'S STREET—continued.

- 5 Kirkham Hy. Jn
6 Wilkins Mrs
7 White Arth. chimney sweep
7 White Mrs. Eliz. aparts
8 Sallis Wltr. Hy
9 Lane Alfd. Harry, window cleanr
10 Jones Albt. Hy. boot repr
11 Weavin William
12 Parsons Hubert
13 Brown Alfd. Geo
14 Watts Fredk. Wm
15 Green Charles Henry
16 Gingell Miss
17 Gill Mrs. G. E
18 Smith Miss
19 Lea Frederick
20 Taylor Arth
21 Hyde Harry

North-east side.

- 23 Slatter Miss
24 Robinson Charles
25 Farr Hy. Wm
26 Gidney William
27 Bird William
28 Carter Mrs
29 Luce Leonard
30 Morgan Walt
31 Fisher Fredk. Hy
32 Newman Mrs. A. E
33 Cratchley Wm. rag mer
34 Stancombe Cyril
34a, Marsh Jsph. & Son, shopfitters

ST. PHILIP'S TERRACE.

See Gratton road.

ST. STEPHEN'S LAWN.

See St. Stephen's road.

ST. STEPHEN'S RD. from Lansdown rd. to The Park. MAP E E 5.

East side.

Hatherley place.

- 1 Stevens Sidney
2 Wintle James
3 Clifford Frank
4 Mercati Mrs
5 Schneider Misses
6 Russell Stanley
7 Jelfs Fredk. Chas. upholsterer
8 Hancock Miss
9 Hanchet Jn. Arth. aparts
10 Jones Miss Edith Catherine
Morris M.B

- 10 Jones Jn. Morris
12 Taylor Miss Mabel B. ladies' hairdrrsr
12 Maisey Mrs
12 Edwards Miss
12 Tolhurst Mrs. H. O

Sims Andrew (Hatherley grange)
Pruen Arth. Sidney F. (Fallowfield)
..... here is Princes rd
St. Stephen's Church
Faber Mrs. (Roehampton)

St. Stephen's lawn.

- 1 Longridge Col. Theodore D.S.O
2 Daley Mrs

Wakefield Miss (Camperdown)

..... here is Albany rd

West side.

- Drake Mrs. (Devon ho)
2 Jackson Mrs. B
Hussey Fredk. E. (Sherwood)
Jones Misses (Trehale)
Sharpe Saml. Howard LL.D., M.A., M.D. (ret.) (Coddendam lodge)
Williams Mrs. Branton (Hatherley lodge)
Tapsfield Geo. Herbt. (Thruxtton)
Jobling Geo. C. (St. Stephen's manor)
Park Mrs. (Parkfield lawn)
Wathen Geo. W. (Parkfield lawn)
Rogers Miss Coxwell (Park gate)

SANDFIELD PLACE.

See Arle road.

SANDFORD MILL ROAD, London rd. to Old Bath rd. MAP D 6.

North-west side.

- here is Avenalls par
Madgwick Arth. Geo. (Brooklands)
Waghorne Albert E. (Holmecroft)
Lengden Mrs. (Rothesay)
Sidaway Joseph N. (Audnam)
Organ Jn. Clement (Highcliffe)
Tredrea Sydney (Milldale)
Williams Mrs. R. F. (Thorndale)
Clare Edmund G. (Thorndale)
Beale Harold Sidney (Glenville)
McDonough Isaac J. (Glendale)
Paynter Frederick T. (Normanville)
Manning John William (Holt view)
Stevens Misses (Fairfield)

Hyde Rev. T. Dodsworth B.A. (Strathmore)
Hope Edmnd. Harry E. (Roxburgh)
Lusty Alfd. (Coniston)
Hailing Alfred G. (Bradwell lodge)

South-east side.

Cox Geo. V. farmer (Sandford mill)
..... here is Old Bath rd.

SANDFORD ROAD, from Bath rd. to Old Bath rd. MAP D 6.

North side.

..... here is College rd
Cheltenham General Hospital (for particulars of staff see entry in Official section)

..... here is Keynsham rd

..... here is Old Bath rd

South side.

..... here is College lawn
King W. L., M.C., B.A. (Christowe)
Macpherson Chas. Jas. M.C., M.A., Ph.D. (assistant master Cheltenham college) (Newick ho)
..... here is Old Bath rd

SANDFORD STREET, from Bath road. MAP D 6.

North side.

- 1 Carpenter Mrs
2 Cotton Mrs
3 Simmonds Wm. Jn
4 Want Albert Edward
5 Crisp Edgar
6 Humphries Mrs
7 Longstreeth Alfred John
8 Winstone Mrs
9 Hunt Leslie
10 Sandford inn, Mark Burford Reay
11 Ottey John Walter
12 Goodlock Wm. Edwd
13 Spreadbury Mrs. Elizh. tailoress
14 Crewe Miss
15 Davis Mrs
16 Edwards Mrs
17 Pearson Wm. Edgar
18 Browning George B
19 Preey Benjamin William
20 Weston Geo
21 Thomas Edwin
..... here is St. Luke's pl
South side.
23 Mitre inn, Albert Hy. Carpenter
..... here is Mitre st
24 Sexton Silas, shopkpr

- 25 Johnson Alexander
26 Wilkes Chas. Jsph
27 Harwood Mrs
28 Williams Mrs
29 Dubber Fredk. Thos
30 Herbert Horace A
31 Elliott Mrs
32 Herbert Mrs
33 Broadbent Mrs
35 Chapman Mrs

SANDFORD TERRACE.

See Keynsham road.

SANDHURST ROAD, Charlton Kings, from London road to Ryeworth road. MAP D 8.

West side.

- Shettle Miss (Moretonville)
2 Parsons Ernest Wm

Sandhurst villas.

- 1 Theyer Jn. Hy
2 Wintle Wm. Arth
3 Ryder Ivor Harold
4 Cook Oliver Chas. watch mkr

- Marriott Miss (Oldbury)
Mott Miss (Oldbury)
Hunniford Wm. H. (Forrest Dene)
Willink Arth. Jas. Wakefield M.A. (Dawth)
Rutherford Edwd. Jas. Young (Cherrycot)

East side.

- Marshall Hy. Geo. (1 Sunnyside)
Reid Miss (2 Sunnyside)

SANDHURST VILLAS.

See Sandhurst rd. Charlton Kings.

SANDY LANE, Charlton Kings, from Moored road. MAP E & F 8.

.... here is Sandy Lane rd

- Murray Col. Alan Beville (Kits croft)
Dimmer Leonard Geo. (Leafields)
Allen Mrs. Oswald (Normandie)
Ivelaw-Chapman Jsph. (Windy-brake)

..... here is Sandy Lane rd

- Unwin Rev. Percy W., M.A. (New pl)
Williams Mark & Co. Ltd. (gravel pit). See advertisement
Cook Cyril (Hay Tor)
Sylvester Frs. Geo. (Highclere)

SANDY LANE ROAD, Charlton Kings, from Sandy lane to Sandy lane. MAP E 8.

East side.

Morton Rt. Hy. Alex. (The Coppice)
Sankey Mrs. (The Cottage)
Browne Miss C. (Woodend)
Hector Kenneth Stuart (Pear Tree)
Stephens Cecil Edwd. M.D.Edin., J.P. (Doddington)
White Mrs. (Bardowie)
Bucklehaven Almshouses

South side.

Reading Geo. (Shiel)
Keith Misses (South Hayes)

West side.

Franks Miss (Byways)
Fletcher Rose Ezra (Merrivale)

SCHOOL ROAD, Charlton Kings, from London road to Church street. MAP D 8.

South-east side.

Davey Edwd. Jn. (Ulay)
Attwood Alfd. Regnd. (Homeside)
Parker Jn. (1 Porturet cotts)
Witchard Percy (2 Porturet cotts)
Franklin Rt. W. (1 Porturet gardens)
Taylor Mrs. C. (2 Porturet gdns)
Lawrence Harry Izard (Mill cott)
Powers Geo. (Springbottom cott)
Crowther Percy (Woodmeade)
Hinks Edwd. Chas. (Ellacombe)
Robinson Edwd. (Burnside)
Banbury Geo. T. (Westborough)

11 Neather Fredk. Chas. Thos
10 Mayo Mrs. S. A
9 Arkell Miss

Yew Tree cottages.

5 Lawrence Jn
4 Merrett Jsph. gardener
3 Homer Harry
2 Powles Albt. H
1 Brooks Miss

Public Elementary School (girls & infants)

Brown Wm. (School ho)
8 Fisher Fredk
7 Turner Mrs
6 Kear Arth

Turner Thos. Jas. (Copt Elm cott)
5 Matthews Alfd
4 Price Walt

Charlton cottages.

1 White Miss
2 Holmes Saml. Rd
3 Evans Mrs

3 Sly Mrs. A
2 Holland Harry
1 Merritt Herbt

North-west side.

Cleevely Misses (Thornton ville)
18 Turner Geo
17 Bloxsome Miss
16 Searson Thos
15 Jenner Danl. Jas

Public Elementary School (boys)
Holman Mrs. A. (Brightleigh)
.... here is Lyefield rd. east

Purnell Walford E. (Beechcroft)
Cleevely Eric (Sunnyside)
Jones Wltr. (The Bungalow)
Cleevely Albt. (Hawthorn villa)
Blanch Rev. Alex. W. (Hawthorn ho)
Hall Thos. (Hawthorn cott)
Sirman Wltr. Wm. (The Chesters)
Wilson Stephen (Easton Grey)
Cole Arth. D. (Rest Harrow)

.... here is Church walk

Cox Chas. (Tarling cott)
White Albt. (1 Tantys)
Lawrence Mrs. (2 Tantys)

SEGRAVE PLACE.

See Pittville.

SELBY COTTAGES.

See Swindon road.

SELKIRK PARADE.

See Prestbury road.

SELKIRK STREET, from Albert pl. to All Saints' rd. MAP B 6.

North side.

Flower & Sons Ltd. brewers (stores).
See advertisement
Coombs Mrs. P. A. nurse (Kensington villa)
Lyne Harry G. (Albert villa)
..... here is Glenfall st.

5 Brindley Mrs. C. E
7 Pugh Chas. F
7 London & Provincial Discount Co. Ltd. (branch office)

9 Dimond Albert
9 Parker Wm
10 Hayward Geo
11 King Ernest Charles
12 Baggott Lionel Albert
13 Williams Ernest Chas. Hy
14 Mills Mrs
15 Fellows Joseph
16 Bick Miss
17 Godfrey Edward Alfred
18 James Sidney Frank
19 Foxwell Mrs
20 Barrow Mrs
20 Barrow William Henry
Billings A. C. & Sons Ltd. builders. See advertisement
Mayo E. & Co. cabinet makers
24 Turner John Fredk. plumber
25 Fussell Hector Edwd. Jn
26 Elston Harry Rupert
27 Cresswell Thos
28 Birch Misses Emily & Maria, dress makers
29 Comely George Charles
30 Breach Geo. F
31 Wyatt Henry Richard
32 Surman John Baldwin
33 White Mrs

South side.

.... here is Back Albert pl

Torquay villas.

1 Skinner Fras
2 Haines Mrs

6 Hutcheson Mrs
8 Malvern Alfd
Phillips Fredk. C. (The Stables)

SHAKESPEARE RD. St. Mark's, from 23 Milton rd. MAP E E 3.

North side.

1 Green Thos
3 Griffiths Wm. Morris
5 Armstrong Roderick M
7 West Regnd. Edwd
9 Hudson Albt. Edwd
11 Hicks Herbt. Jn
13 Farmer Louis
15 Leacey Edwd
17 Parker Chas
19 Hayter Mrs
21 Board Rd

23 Honeysett David Wm
..... here is Byron rd.
25 Legge Mrs
27 Yeend Ernest Hy
29 Ross Mrs
..... here is Tennyson rd
31 Hill Donald
33 Wheeler Mrs
35 Merrett Alfd
37 Yates Albt. Edwd
39 Jordan Frank
..... here is Kipling rd
41 Atkinson Edwd. Chas. E
49 Bassett Jas

South side.

2 Thurston Leonard Copeman
4 Ford Chas
6 Baker Walt. Hugh
8 Bull Wm
10 Sinkinson Arth. Edwd
12 Stewart Chas
14 Bendall Leslie
16 Milton Fredk. Geo
18 Gay Fredk. Chas
20 Richardson Rt
22 Baylis Albt
24 Smith Frank Jas
..... here is Byron rd
26 Layton Wilfred Martin
28 White Harry
30 Pow Fras. H. A
..... here is Tennyson rd
34 Murphy Thos. G
36 Wright Phillip H
38 Hall Jn
40 Sparrow Bernard Hicks
..... here is Kipling rd
42 Maybury Fredk. Albt

SHAMROCK VILLAS.

See Granley road.

SHAW GREEN LANE, Prestbury, from Bowbridge la.

North side.

1 Smith Mrs. B
2 Drew Mrs
3 Matthews Chas. R
4 James Ernest
5 Leach Thos
6 Pockett Thos
7 Tustin Thos. Wm
8 Rowles Miss E
9 Skinner Mrs
10 Peberdy Philip S
Staunton Miss (Latch the Gate)

SHAW GREEN LANE—continued.

Dawson Miss (Meads)
 Dawson Col. Hutton (Orchard gte)
 Bright Mrs. H. (Bedrooms)
 Fowler Mrs. (Atholcott)
 Nalder Miss (Siriol)
 Waddington - Ingram Miss M.
 (Ribbesford)
 Pike Miss M. K. (Marlton)
 Karn Mrs. (Wreford)
 Essex Mrs. (St. Michael's)
 Holme Mrs. (Kingston)
 Brown Mrs. H. R. (Moraig)
 Fenney Mrs. (The Dak bungalow)
 Gell Archbld. F. (The Bungalow)
 Galbraith Geo. (Ailsa)
 Giddy Albt. Edgar (Fieldcote)
 25 Cardew Rev. Wm. Berry M.A.
 Eyre Jas. (Cleevelands)
 Morley Donald Ewart M.D.,
 D.P.H. (Killeagh)
 Peyton Col. Lumley Scobell
 (Wakehurst)
 Hughes Misses (Oxtonholme)
 Bird Rev. Chas. Ernest (West-
 wood)

South side.

Gardiner Mrs. (Grey Walls)
 Wood Miss (Grey Walls)
 Lobban Miss (Shaw Green cott)
 Bowles Mrs. (North End cott)
 James Herbt. (Park cott)
 Sharpe Deaconess Kate (Bishop-
 thorpe)
 Sharpe Deaconess Gertrude (Bishop-
 thorpe)
 Wilson Mrs. (Latrigg)
 Priestley Harold (Little Short close)
 Hill Miss E. J

SHELBURNE ROAD, from Lans-
down road to Hatherley road.
MAP E E 4.

West side.

Dean Close Memorial School (Percy
 Bolton M.A. head master; Miss
 Griffiths, hon. sec)
 Ellam Edwd. M.A. (Dean Close
 Memorial School)
 Warr Arth. H., M.A. (Dean Close
 Memorial School)
 Tuckwell Cuthbert Ambrose P.,
 M.A. (Dean Close Memorial School)

East side.

Dean Close Memorial School Sports
 Field

SHELLEY ROAD, St. Mark's, from

99 Tennyson road. MAP E E 3.

North side.

1 Rogers Fredk
 3 Hearn Rupert Stanley
 here is Kipling rd
 5 Evans Arlais

South side.

2 Crosse Jn
 4 Jordan Mrs. A. M
 here is Kipling rd

SHERBORNE PLACE, from 8

Grosvenor place, Albion street
to Fairview road. MAP C 6.

East side.

St. Faith's Mission Church
 1 Allsop Walter Charles
 2 Williams William
 3 Robinson Edward Percy
 3a, Candy Wm. china rivetter
 4 Brown Edwin Jn
 5 Hall George Frederick
 6 Peacey Mrs
 7 Hopkins Wm. Geo
 8 Willoughby Harry Thomas
 9 Richards Fredk. Jn
 10 Imbrick Albert Edward
 11 Piff Geo

Gordon terrace.

7 Tustin Jas
 6 Barnett Walter Richard
 5 Thompson Geo
 4 Payne Frank
 3 Jenkins Alfred Thomas
 2 Page George Alfred
 1 Williams Edmund Francis

West side.

16 Wilcox Wm. Gordon Stacey
 17 Boyle Ernest
 18 Bull Walter
 19 Wallace George
 20 Stephens Sidney Arthur
 21 Davis Nathl. invalid chair mkr
 22 Seabrook Geo. Stanley
 23 Lewis Mrs
 Brimfield Wm. C. (Walcot cott)
 Stephens & Finch, heating en-
 gineers. See advertisement

Grosvenor cottages.

1 Casey William
 2 Cross Mrs
 3 Clarke Geo. Wm

5 Cooper Arthur William

6 Ward Wm

7 Lewis Mrs

Albion Vaults P.H. Mrs. A. L. Carey
 Cheltenham Ice & Cold Storage Co.
 Ltd

SHERBORNE STREET, from 48

Fairview road to Albert place.
MAP C 6.

South-east side.

1 Cole Miss Julia, shopkpr
 3 Watts Arth. Frank
 5 Morris William, boot repairer
 7 Evans Mrs. Annie
 ... here is Trinity School lane....
 9 Tow Charles, hair dresser
 11 Brown Mrs
 Green Randolph (Vine Tree cott)
 13 Hughes James, coal merchant
 15 Peacey Albt. J
 Taylor's (A. H.) Butcher's Hide,
 Skin, Fat & Wool Co. Ltd.
 (works)
 17 Griffin John Henry
 19 Smith Mrs
 21 Fowle Wm
 23 Brobin Mrs
 27 Bond Frederick
 29 Jones Mrs. Ellen M. grocer
 here is Jersey st

31 Langston Mrs
 33 Sherborne Arms P.H. (Henry
 George Gage, proprietor)
 35 Smith Elias
 37 Richards Geo. Thos
 39 Lester Claude William
 41 Holder George
 43 Field Fredk. W. chimney sweep
 45 Field Fredk. jun
 47 Jeanes Alfred Edwin
 49a, Knight Jsph. Wm
 49 Bond Joshua Harry
 51 Boyle Charles Armstrong
 53 Williams Arth. E. beer retr
 here is York st

55 Rooker Wm. E. boot repr
 57 Iddles Albt
 59 Leighton George Samuel
 61 Holman Fredk. H

North-west side.

2 Piper Edgar, bird fancier
 6 Bond Walter Ernest George

Wood court.

3 Taylor James William

8 Wright Lambert Victor
 10 Hyett Wm. Albt
 12 Widdows Thos. Wm
 Holy Trinity Mission Hall
 20 Page Mrs
 22 Smith Frederick, grocer
 28 Lane Harry
 34 Hogg Miss Rose, grocer

Halls court.

1 Evans Edwd
 2 Kelly John William

36 Stephens Alfd. Geo

Douro cottages.

1 Paley Arth. Ernest
 2 Taylor Enoch Hy
 3 Godsell Mrs
 3 Godsell Wm. window cleaner

Green Albt. L. (1 Belmont cotts)
 Wood Henry (2 Belmont cottages)

Jersey cottages.

4 Holder Charles William
 3 Brooker Charles
 2 Holder Frank
 1 Johnson William

52 Crawley John
 54 Jefferies Mrs
 56 Watkins George

Richmond cottages.

3 Holland Thomas George
 2 Cleavelly Albert
 1 Wilce Mrs

Hobbs Joe (Stone cott)

SHERBORNE VILLAS.

See Fairview road.

SHORT STREET, from 46 Upper
 Norwood street to Moorend street.
 MAP E E 6.

South-east side.

Harmony cottages.

1 Smith Miss E
 2 Shurmer Sidney
 3 Bennett Walter Allen
 4 Birt Jesse Cyril Francis
 5 Crump Albert Ernest

SHORT STREET—continued.

Westbourne cottages.

- 1 Caudle Mrs. E. H
2 Attwood Chas. Wm

North-west side.

- 1 Barnfield Miss
2 Bartlett Tom Rudolph Samuel
Day Herbert John (Zion cottage)
Hall Charles William (Hope villa)
Hawker Edward (Roseville)

Lugwardine cottages.

- 1 Arnold Miss A. D
2 Wilce Wm. Albt
2 Wilce Mrs. A. E. dressma

SHURDINGTON ROAD, from
Upper Bath road to Shurdington.
MAP E E 6.

.... here is Leckhampton rd
.... here is Upper Norwood st....

East side.

ENOCH GILBERT W. builder &
decorator (Ampney). T N 3471
Mason Frank (Malvern villa)
.... here are Brookdale cottages....

Roslyn villas.

- 1 Bunston Albert Victor
2 Halcrow Edward Alexander
3 Curtis John
4 Mason Fred
5 Parsonage Mrs. Emma
6 Taylor Maurice

Lyme villas.

- 2 Willey William James
1 Sansom Henry

Almshouses

Browse Ernest R. (Fir Tree cottage)
Bounds Benjamin (Lynnville)
Mayos Miss Alice A. (Lansdell)
Selley Frederick C. (Roseville)

..... here is Moorend st

Blake Thos. Fredk. Hillyer L.R.C.P.
& S. Edin., L.R.F.P.S. Glas., D.P.H.
medical inspector of schools for
the county of Gloucester (Cram-
ond)

Monk Rd. C. (Dyffryn)
Sprott William Hugh (Hallery)
Sealy-King Charles (Beaumont)

Terwaldwyn Gerald O. (Woodcote)
Menzies Maj. Steuart (The Rowans)
... here is Moorend Park rd ...
Loader Langley (Leckhampton hall)
Lane Harry B.A. (The Querns)
Nicholas Miss (Moorend lodge)
Pearce George Alfred (Moorend
Lodge stables)

..... here is railway bridge.....

West side.

Newman Wm. (Oakley lodge)
Langley Lionel S. (Fairleigh)
Thompson-Shaw Miss (Hereward)
..... here is Moorend Park rd

Moore Col. Robert R. H., C.B.E.
(Painswick lodge)
Hulton Sir William R. bart. J.P.
(Ashley lodge)
..... here is Painswick rd

Moorend villas.

- 1 Halliday Jas. G
2 Martin Wm. J

Staight Silas & Son, carpenters
(Tafelberg)
Beadnell Mrs. J. H. (Rockville)
Beadnell Harry Holtham, piano
tuner (Rockville)

The Poplars.

- 2 Gilbert Wm
1 Constable Mrs. Alice

Shurdington Road Garage (Wag-
horne & Evans, proprs)

Leckhampton inn, Henry Jn. Higgins

..... here is Tryes rd

Mason Frank, confectioner

..... here is Gratton rd.....

Norwood parade.

- 7 Elliott Harry Alfd. Jn. greengro
6 Parker Mrs. E
5 Smith Thos. Chas
4 Walker Albt. Edwd
3 Lacey Mrs
2 Mitchell S. butcher
1 Wright Arth. E. grocer

..... here is Edward st

Edward place.

- 1 Meadows & Hughes, butchers
2 Major Mrs. Amelia, greengro
3 Pilgrim Arthur Bertram
4 Salmon Mrs
5 Lewis Mrs
6 Bradley Jas. K. hairdrrsr
7 Edwards Miss Norah, draper
..... here is Norwood rd

SIDNEY STREET, from 11 Hew-
lett place. MAP C 6.

(No thoroughfare.)

West side.

- Jones Edwd. wheelwright
7 Twinning John
8 Preen Mrs
9 Andrews Jn
10 Stokes Hector
11 Webb John
12 Hyatt Arthur Harold Albert
13 Midwinter Hy
14 Stephens Mrs
15 Stephens Ernest Joseph
15a, Morrison Albt

East side.

- Stokes Charles (Stanley cottage)
Owen Chas. (Sidney cott)
16 Timms Fredk. Jas
Dyer Fredk. Hy. (Hewlett cottage)
17 Morgan George
18 Brown Wm
19 Woodward William
20 Webb Edward
21 Dyer John
22 Cooke Walter Francis
23 Jones Mrs

Exmouth cottages.

- 2 Hayling Philip
1 Guy Frank Jas

- 24 Orpin Miss
25 Presdee Miss
26 Midwinter William
27 Stevens Thos. Hy
28 King Mrs
29 Nicholls Mrs
30 Midwinter Frank
31 Skerry Mrs
32 Jenkins Mrs

Priory cottages.

- 2 Hopkins Charles Henry
1 Elliott Mrs

SIX CHIMNEY LANE, Lower
Alstone, from Arle road to Lower
Mill street. MAP D D 4.

West side.

Bailey William (Cheltenham) Ltd.
fellmongers
Prude Wm. fruit grwr. (Alstone ho)

East side.

White Geo. (Six Chimneys farm)
Bailey William Thomas (Mill house)
Hill Leslie Jn. (Low. Alstone mill)

SNOWDON MANSIONS.

See High street.

SOMERSET COTTAGES.

See Swindon road.

SOMERSET COTTAGES, Charl-
ton Kings, from Church street.
MAP D 8.

- 1 Tombs Mrs
2 Butt Mrs. C
3 Dix Walt
4 Middlecote Leonard
5 Burrows Alfd

SOMERSET PLACE.

See Grange walk, Charlton Kings.

SOUTH HOUSE.

See Bath road.

SOUTH VIEW.

See London road, Charlton Kings.

SOUTHAM COTTAGES.See Prestbury rd. & Mill st. Prest-
bury.

SOUTHAM ROAD, Prestbury,
from High st.

..... here is Mill la

Tweedie Maj. Gerald S. (The Hayes)
.... here is Shaw Green la

Cook Wm. Thos. (Longmead cott)

SOUTHAMPTON PLACE.

See High street.

SOUTHEND VILLAS.

See Painswick road.

SOUTHVILLE.

See Gordon road.

SPA BUILDINGS.

See Montpellier Spa road.

SPA PLACE.

See Montpellier Spa road.

SPENSER AVENUE, St. Mark's,
from 17 Spenser rd. MAP E E 3.

- 1 Bull Jn. Alfd
- 2 Burge Sidney Geo
- 3 Ryder Edgar
- 4 Hartshorne Albt
- 5 Miles Owen Edmd
- 6 Yates Geo. Hy
- 7 Godwin Wilfred Lionel
- 8 Elks Jsph. Rt
- 9 Wixey Edwd. Jas
- 10 Cobb Leslie Gordon
- 11 Scrivens Frank
- 12 Pluck Jsph

SPENSER ROAD, St. Mark's, from
137 Tennyson road to Kipling
road. MAP E E 3.**North side.**

- 1 Meguyer Mrs. P. K
- 3 Baskott Mark
- 5 Bailey Chas
- 7 Pullen Ernest Frank
- 9 Buck Wm. Hy
- 11 Allen Arth. Andrew
- 13 Portlock Edwin Rt
- 15 Ingram Geo. Jn
- 17 Smith Jn. Fredk

..... here is Spenser av

- 19 Williams Edwd. Cecil
- 21 Groves Kenneth Rd
- 23 Griffin Gordon Barry
- 25 Betteridge Wm
- 27 Gill Alfd. Hy
- 29 Light Ernest Hy
- 31 Lewis Norman L. G

South side.

- 2 Eade Mrs
- 4 Keys Geo. Llewellyn
- 6 Hibberd Herbt. Geo
- 8 Barnett Saml. Geo
- 10 Beck Wallace
- 12 Price Wm. Douglas
- 14 Hill-Tout Laurence

- 16 Hughes Fredk. Wm
- 18 Whittall Ewart Gladstone
- 20 Buckingham Wltr
- 22 Jones Leslie Frank
- 24 Cambridge Frank Ricketts
- 26 Webb Jsph
- 28 Williams Edwd. Jas. Lawrence
- 30 Riches Arth
- 32 Corbett Hubert
- 34 Cornes Thos. Hy
- 36 Wells Wltr. Wm
- 38 Walker Geo. Fredk
- 40 Banwell Mrs. Maud

SPREAD EAGLE TERRACE,

from 258 High st. MAP C 4.

- 1 Denchfield William Charles
- 2 Pryer Ernest Chas
- 3 Gobey Charles
- 4 Purveur Wm
- 5 Poulson Thomas Charles
- 6 Smith Mrs

SPRINGFIELD COTTAGES.

See Rosehill street.

SPRINGFIELD PLACE.

See Rosehill street.

STANLEY ROAD, Battledown,
from Battledown approach to
Harp hill. MAP C 7.**East side.**

- Crispin Rev. Wm. A.T.S. (Baptist)
(Montrose)
Auden Bertram M.A. (Green acre)
.....here is Ashley rd.....
Burke Mrs. (Hilcot)
Sharpe Cyril Peter (The Uplands)
Palmer Mrs. (Steep Holme)

West side.

- Beetham Mrs. W. C. (Battledown
tower)
Terry Mrs. (Ravenswood)
Wharton Miss H. G. (Avalon)
Simcox Lt.-Col. Chas. D.S.O. (Craig-
well)
Simpson Jas. (Police home)

STATION COTTAGES.

See Cirencester road.

STATION STREET, from 30 New
street. MAP C C 5.
(No thoroughfare.)**West side.**

- 1 Price Geo
- 2 Brown Charles Edward E
- 3 Noble Mrs
- 4 Choate James
- 5 Norris Mrs
- 6 Carpenter Alfred R. A
- 7 Hott Albt. Sidney Jn
- 8 Evans Frederick
- 9 Whittick Harry
- 10 Whittick George
- 11 Wesley Mrs
- 12 Rawlings Mrs
- 13 Clements Mrs
- 14 Smith William

STATION YARD.

See Leckhampton road.

STONEVILLE STREET, from 4
Gloucester road. MAP C C 4.
(No thoroughfare.)**South-west side.**

- 1 Green Fredk
 - 2 Tilling William Thomas
 - 3 Lodge Mrs
 - 4 Lockey Herbert
 - 5 Alexander Cyril B
 - 5 Alexander Mrs. Florence, shopkpr
 - 6 Meredith Mrs
 - 7 Daffurn Henry Charles
 - 8 Roberts Hubert John
 - 9 Summers Mrs
 - 10 Jarred Ernest Hammond
 - 11 Allsopp Geo. Hy
 - 12 Attwood Miss
 - 13 Fry Cyril
 - 14 Hancock John
 - 15 Phipps Harold
 - 16 Eames Alfred Henry
 - 17 Skinner Walter Henry
- .. here is passage to Bloomsbury st ..

North-east side.

- 18 Harrison Rt
- 19 Gage Frederick Thomas
- 20 Waite Albert Frederick
- 21 Collins Mrs
- 22 Fry Tustin John
- 23 Weeks Thos
- 24 Critchlow Arth

- 25 Morgan Mrs. Florence
- 26 Peters Frederick William
- 27 Hale Mrs
- 28 Daniels Stephen
- 29 Major Mrs
- 30 Hamblin David
- 31 Herbert Horace

STRATFORD COTTAGES.

See Prestbury road.

STRETTON TERRACE.

See Rosehill street.

SUFFOLK MANSIONS.

See Suffolk square.

SUFFOLK PARADE, from Mont-
pellier terrace to Suffolk road.
MAP D 6.**East side.**

- 1 Giddens Thos. grocer
- 2 Bond Ernest Wm. boot repairer
- 3 Hoskins Mrs
- 4 Sanger Wm. greengro
- 5 Waltham Charles, butcher
- 6 Gray John, ladies' tailor
- 7 Clark William, secondhand book
seller
- 8 Gillett Frank, fried fish shop
- 9 Musgrove Mrs. Rose Elizh. confr
- 10 Lloyd Herbert Oliver
- 10 & 11 Lloyd Mrs. Nellie Hildred,
ladies' outfitter
- 12 Yeandle William & Son, tailors
- 13 Herring Roland, grocer
- 14 Jester William Henry, butchr
- 15 Gloucestershire Dairy Co. Ltd.
(Gilbert Hawker, manager).
See advertisement
- 16 & 17 Sims Jn. Fred, baker
- 18 & 19 Daffodil Picture House Ltd.
Wm. Rust, manager
- 21 Salter Sidney, greengro
- 22 Mullins Albert Edward V
- 23 Caudle Ronald Edwd
- 24 Caley Arthur Pearson
- 25 Day Miss
- 26 & 27 Jeffcoat Percy E. ironmngr
- 28 Norman Arthur, china & glass dlr
- 29 Barton Jsph. upholsterer
- 30 Jones Rd. E. antique dlr
- 31 Joyner Edwin & Son, brush mkrs
- 32 Bennett Mrs. M. A. corsetiere

SUFFOLK PARADE—continued.
 33 Smith Wlfr. Hy. tobacnst
 34 White Edgar Chas. grocer, &
 post office
 here is Suffolk rd
 West side.
 .. here is Back Montpellier ter ..
St. James' terrace.
 1 Giddings Thos
 2 Trinder William J. shopkeeper
 3 Whatley Frederick John
 4 Brooks Chas. S. furniture dlr
 5 Caudle Alfred, fruiterer
 Ritchings Geo. Mark (Gaza)
 here is Suffolk sq.
 Suffolk Garage (Hugh Spencer
 Jones, propr.), motor engnr
 Burrow Edward J. & Co. Ltd.
 printers (stores)
 18a & 19a, Hooper George, printer
 Ware's Hotel Garage

SUFFOLK PLACE, from Suffolk
 sq. to Lypiatt rd. MAP D 6.
 1 Wright Mrs. Winifred
 2, 3 & 4 Hotel Suffolk (Mrs. E.
 Trenouth, proprss)

SUFFOLK ROAD, from 107 Bath
 rd. to Lypiatt rd. MAP D 5 & 6.
 South side.

Northwick terrace.

1 Smith Geo. greengro
 2 & 3 Gibbons Arth. Hy. statnr
 4 Woof W. A. Ltd. sports depot
 5 Woof Wm. Chas
 6 Evans Thos. Danl. tailor
 7 Caudle Mrs. Minnie
 8 Ingram Mrs. Emily W. shopkpr
 9 Narramore Mrs
 10 Iles William Young, lithographr
 11 Clare Mrs. Mabel, confectioner
 12 Bacon Mrs. Minnie A. greengrocer
 13 Hannis Jn. Wm
 14 & 15 Evans Lloyd Alfd. refrshmnt.
 rms
 16 Horlick Jabez, boot repairer
 16 Horlick Miss F. dressma

Norwood place.

2 Browning Mrs. Rachel
 1 Pragnell Harold
 College Garage (W. T. G. Taylor)
 (Grattonville)

Suffolk Arms P.H. Edward Simp-
 son
 6 Houghton Mrs
 Roach P. B. provsn. mer.
 (Staffordshire ho)
 Faithfull Miss (Clevedon ho)
 Hill Thos. Nelson, watch mkr.
 (Clevedon ho)
 Llewellyn & Son, ironmngrs.
 (Waltham ho)
 Grafton Furniture Mart, second-
 hand furniture dlrs
 here is Great Norwood st
 Wheway Japh. & Co. cycle agts
 here is Painswick rd
 here is Andover st
 Thornton Chas. M.A. (Lewesham ho)
 Maw Rd. Park B.A
 Montpellier Motor & Garage Co. Ltd
 here is Park pl
 here is Andover pl
 here is Lypiatt rd
 North side.

..... here is Suffolk par
 1 Teale Mrs. E. furniture dlr
 3 Dymond Victor, fishmonger
 4 Brendecke Chas. Wm. newsagt
 here is Montpellier retreat
 6 Gibbons Alfd. tobacnst
 7 Holloway Henry, grocer
 here is Montpellier villas....
 20 Samuelson Mrs
 8 Groves Thomas Hubert, up-
 holsterer. See advertisement
 here is Montpellier grove
 here is Bath rd
 North side.

SUFFOLK SQUARE, from Suffolk
 place. MAP D 5.

North side.

1 Mill Miss G. A. vaccination officer
 for Cheltenham Rural District
 1 Millington Mrs. J
 1 Graeme Mrs. Edith
 1 Rust Wm
 2 Williamson Rev. Preb. Henry
 Trevor M.A.
 3 Greenland A. H
 3 Stevenson Miss
 3 Browning Miss
 3 Shotbatt Frank
 4 Elliot Mrs. H. R
 4 Lewis Miss
 4 Campbell Miss G. B

**THOMAS
 HERBERT
 GROVES**

UPHOLSTERER

**8
 SUFFOLK ROAD,
 CHELTENHAM**

5 Isaac Misses
 5 Rowley Maj. William Henry
 6 Stroud Marcus
 6 Homfray Kenyon S
 6 Mosley J. I
 7 Justice Mrs. E. apartments
 8 McClymont Misses
 8 Watkins Wm. Hy
 8 Senington Jn
 9 Griffith Mrs. de Burgh
 10 Bentley Miss L
 10 Puddicombe Mrs
 10 Hancock Miss R
 10 Holtham Fredk. Geo
 11 Hancock Misses
 11 Evans Mrs
 12 Kettle Mrs. C. H
 12 Dearlove Mrs
 12 Becher Mrs. A. W
 St. James' Church
 here is Suffolk par
 East side.
 St. James' Memorial Hall Club
 (C. Bendall, hon. sec) (Acton)
 Bunce Wm. Hy. (Acton)
 Jones Meyrick (Acton)

Girl Guides (9th Cheltenham)
 (St. James') (headquarters)
 (Acton)
 14 Stone Mrs
 15 Turner Miss

Suffolk mansions.

1 Patterson Mrs
 2 Valentine-Brown Mrs
 3 Herbert Miss E. M
 4 Harris Mrs
 5 Ellis Mrs. Hy
 7 Malsom William George

Ware's hotel, Mrs. F. E. Ware

South side.

Gray Miss Crete, Cheltenham Ladies'
 college boarding ho. (Roderic ho)
 Sharpe Miss A. Cheltenham Ladies'
 college boarding house (Bunwell ho)
 here are Suffolk rd. Park pl.
 & Lypiatt rd.

West side.

Stratford House Hotel
 Edwards R. W. (Stratford ho)

SUFFOLK SQUARE—continued.
 Owen Mrs. Jas. (The Beeches)
 Lovell Miss, aparts. (Bicknor)
 McNab John Humber (Raynsford)
 Cheate Mrs. J. (Suffolk ho)
 Cheltenham Town Bowling Club
 (Alfd. Ricketts, hon. sec.) (Ash-
 burne grn)

SUFFOLK STREET, from 189
 Bath rd. to Gratton rd. MAP E 6.

North side.

1 Evans Edwin Chas
 2 Parker Albert Edward
 3 Atherton Claude Cecil
 4 Hodkinson Wilfrid Jn
 Willetts Maurice, motor engrn.
 (Berea)
 Phillips Charles (Redvers)
 Bridges Gilt. W. (Oulton ho)
here is Norwood rd.....
 here is Gratton rd

South side.

..... here is Norwood rd

Widdows W. J. & Sons, bakers
 Clarke Ernest Thomas, taxidermist
 (Lowesmoor)
 Horn Miss (Hereford ho)
 Brown Miss M. (Norbury)
 Slatter Mrs. (Inverdrue)

SUN ST. from 54 Tewkesbury rd.
 to Swindon road. MAP C 4.

West side.

1 Bowstead Mrs
 2 Gapper Walter
 3 Tandy Charles William
 4 Williams Geo. B
 5 Hopkins Wm. Geo
 6 Murphy Chas
 7 Richards Wm
 8 Hopkins A. Leslie
 9 Turton Mrs. P
 10 Chaplin Alfd
 12 Patrick John
 13 Chadbon Horace
 14 Johnson Thos
 15 Schuck Arthur
 16 Arkell William
 17 Johnson John
 18 Ursell Charles
 19 Bailey James

20 Lynch Patrick
 21 Wood William John
 22 Field Jesse H
 23 Morgan Miss
 24 Cook Alfred R
 25 Herbert Allen E
 26 Jenkins George
 27 Baker Mrs
 28 Wood John A
 29 Jellings Hy. Richmond
 30 Bennett George
 33 Cole Stanley Geo
 34 Tandy Charles William
 35 Cooper James A

East side.

36 Taylor Frank H
 37 Hyde Wm. Jn
 38 Roberts Henry
 39 Averiss Mrs. F
 40 Herbert Walter G
 41 Elder David
 41a, Clappen Henry C
 Cook Harold (Kingstone cottage)
 42 Ames Edward William
 43 Millington Francis
 44 Compton Jsph. Hy
 Wilson Ivor McL. (Lanham ho)
 48 Green Ernest Fredk
 49 Bullock Geo
 50 Bennett William
 51 Schuck Edward
 52 Cook Thos
 53 Mason Mrs. G. F
 55 Williams Hubert
 56 Pound Fredk. J. jun
 57 Pound Fredk. J. cabinet maker
 58 Jelfs Frederick G
 59 Parkes Francis
 60 Mogg Mrs
 James William, blacksmith (Ox-
 ford villa)

St. John's cottages.

2 Dowding Arthur T
 1 Herbert Henry J

63 Locke Herbt. Chas
 62 Evans George, wheelwright

SUNNYSIDE.

See Sandhurst rd. Charlton Kings.

SUNRISE COTTAGES.

See Old Bath road.

SUSSEX PLACE.

See Hewlett street.

SUSSEX VILLAS.

See Clarence road.

SWINDON COTTAGES.

See Swindon road.

SWINDON PASS. from 232 High
 st. to Swindon rd. MAP C 5.

4 Morris Alfd. Geo
 5 Holtam Geo

..... here is Swindon pl

38 Deakins Mrs. R
 37 Roberts Benj. Jn
 36 Roberts William
 35 Saywell Wm
 34 Williams Mrs
 33 New Fredk
 32 Morgan David Leo
 31 Babbage Edwin Wm
 30 Cripps Jn
 29 Leach Albt. Edwd
 28 Peers Arth
 27 Payton Baden
 26 Loveridge Danl
 25 James Frank Saml

SWINDON PLACE, from Elms
 cottage, Swindon road to Swin-
 don passage. MAP C 5.

West side.

24 Hughes Mrs
 23 Mason Mrs
 22 Fulham Wltr
 21 Townshend Wltr
 20 Dieks Geo
 19 Robbins George Thomas
 16 Davis Mrs
 15 Horstall Thos. H. R
 14 Armstrong Mrs
 13 Payton Eras. Hy
 12 Paget Mrs
 11 Jelfs Miss
 10 Schuck Albert
 9 Clapton Henry Albert
 8 Johnson Thomas Henry
 7 Taylor Fredk. Jn
 6 Knight Jsph

.... here is Swindon passage

SWINDON ROAD, from Henrietta
 street to Swindon road north.
 MAP B 3 & C 4.

South side.

Regent place.

27 Taylor Ernest Arth. confctnr
 26 Lewis Walter Thomas
 25 Dodwell Francis J

Mulcock Arthur, plumber (Regent-
 ville)

Long Mrs. B. (Regent cott)
 Holtam Charles (Daisy-ville)
 Lewis Alan (Mayville)
 Gloucester Co-operative & Industrial
 Society Ltd

Steele Richard J. (The Croft)
 here is St. George's st

Cheltenham Press Ltd
 here is Limekiln row

Goodwin Sidney G. furniture re-
 mover. See advertisement

.... here is St. Paul's st. south

Duke of Sussex P.H. Jn. H. Young

..... here is Normal ter

Dodwell Wm. ladder mkr
 Dodwell Mrs. M. (Fir Tree cot)
 Page Andrew & Co. timber mers
 Keeling Mrs. (Oak cott)
 Little Mrs. Fanny
 Snider Jn. shopkpr
 15 Geoff Mrs

..... here is King st

Caledonian inn, Jsph. Jas. Cooper
 Such John & Sons Ltd. mechanical
 engineers (Caledonian house). See
 advertisement

St. Paul's Mission Hall

..... here is Milsom st

College terrace.

1 Sims Wm
 2 Iles Frank A
 3 Cooke Frederick A
 4 Caldwell Mrs. A

Somerset cottages.

1 Clarke Mrs. R
 2 Farmer James H

Royal Standard P.H. Miss Edith M.
 Young

..... here is Hereford pl

SWINDON ROAD—continued.

Rodborough villas.

- 1 Martin Willie Jn
2 Townsend Wm. Hy

Brunsdon Chas. E. (Nailsworth cott)
Fletcher Mrs. C. (Tullocks cottage)
.... here is Phoenix passage
Swayne Fredk. (Roath ho)
Cunzer Wm. (Roath cott)

Elm gardens.

- 1 Carter Mrs
2 Eyres Wm. Jn

Evans Albt. Chas. (Elm cott)

Cleeve cottages.

- 3 Huggins Walt
2 Fear James John
1 Blackmore Walter G

Jakeway Frank (Elms cottage)

..... here is Swindon pl
.... here is Swindon passage

Turner John Wm. (Granville)

Scrivens Wm. E. shopkpr

..... here is Granville st

Carpenter William L. shopkeeper
(Granville house)

..... here is Swindon st

Ursell Jn. F. C. furniture dlr

Elm View terrace.

- 1 Griffiths Mrs
2 Palmer Charles
3 Blackmore Albert Edward

..... here is Townsend st

Swindon terrace.

- 1 Smith Arthur J
2 Gibbins Miss M. A
3 Dodwell Sidney A
4 Boyce Rd
5 Mouldsdale Edward H
6 Green Mrs
7 Little Henry, grocer

..... here is Baker st

Wolseley villas.

- 1 Wright Timothy G
2 Mills Alfred E
3 Such Sidney
4 Cooper Mrs. E

Smith Fredk. Walter (North Holme)
Packer Edgar T. (Winkfield)
.... here is Cleeveland st
Harris Wm. (Southend)
Welch Frank (Llanberis)
Archer Fredk. Wm. (Alfellenda)

Cleeve Hill view.

- 4 Walton Herbt. Geo
3 Durham Thomas
2 Wilkes Jn
1 Gilkes John Henry

Amberley villas.

- 1 Morse Peter J
2 Sansom Hy

Swindon cottages.

- 1 Kilby Mrs. F. G
2 Hayward Mrs

St. Peter's Mission Hall

Wrathall Wm. Jas. genl. relieving
officer & collector for Gloucester
County Council, Cheltenham Area
Guardians Committee (Oswald
villa)

Brookes Christopher H. (Archieville)

Miles Joseph (Ashleyville)

Keys William F. (Lewiville)

Davey Geo. Wm. (Leslieville)

Luxton Wltr. (St. Oswald)

Poulson Miss (Daisynook)

Cook Herbert E. dairy (Cullen house)

Meredith Henry G. (Ivor cottage)

..... here is Queen st

Swindon inn, Geo. Wm. Beards

Cleveland terrace.

- 1 Janes Arth. S
2 Piff Frank
3 Regan Daniel
4 Collins George Frederick

Trapp Ernest, french polisher (Hope-
well works). See advertisement
..... here is Sun st

Wesleyan Chapel

Squire Alfd. (Ashcroft)

Dutton Oliver William (Ribstone cot)

Swindon Road Arms P.H. Jas. Cocks

..... here is Stanhope st

St. Peter's place.

- 1 Castledine Wm
2 Piff Sidney
5 Brooks Mrs. A

Rehobeth place.

- 1 Holder Mrs
2 Bendle Fredk. Donald, jun
..... here is Waterloo st
Short Mrs. Nellie B. shopkpr
Dagley Mrs. F. M. (Rosetta cottage)
..... here is Worcester st
Lewis Archld. F. Edgar (Stone cott)
Willis Charles J. (Glenavon)
Moule Harry E. (Claremont)
Carter Oliver (Chosenville)
..... here is Elm st

Maud's Elm terrace.

- 1 Chandler Jn
2 Hopkins Wm. Arth
3 Barnickle Albt. Geo
4 Minchella Frank
5 Smith Wm
6 Willmore Edwd
7 Iles Chas
8 Roberts Leonard
9 Gould Chas. Saml
10 Safe Fredk
11 Johns David
..... here is Malvern st
Jones J. & Son, firewood mers.
(Maud's Elm)
Jones Jn. (Maud's Elm)
Jones Wm. J. (Maud's Elm)

Maud's Elm cottages.

- 1 Taylor Alfd. Jn
2 Reville Jn. Thos
3 Clift Mrs
4 Blake Fredk

Clutterbuck Arth. Sydney (Maud's
Elm ho)

North side.

Clutterbuck Mrs. M. J. beer retr.
(Stonehouse brewery)

Miles Isaac (Salisbury ho)

..... here is Orchard pl

Regent place.

- 1 Smith Jn
1a, Brushneen John
2 Thomas Wm. Hy
3 Allen Mrs. Florence M. beer retr

Palmer Josph. E. (Riga ho)

SHARPE & FISHER (1924) LTD.

builders' merchants. See advert

Wake William T. (York cottage)

Goulding Mrs. L. (Malvern cott)

Regent place.

- 11 Hopkins Frank
12 Cox Geo. Hy. shopkpr
..... here is Rutland st
Pritchard Percy J. (1 York place)
Wakefield Mrs. Georgina, wardrobe
dlr. (4 York pl)
Green John C. grocer
.... here is St. Paul's st. north
Broad's, drapers
..... here is St. Paul's la
Harper John Frank (The Lodge)
St. Paul's Training College for Men
(Rev. Wm. E. Beck M.A., hon.
C.F. principal)
Elms Institution, Children's Home
(The) (F. W. White, supt)
Cheltenham Institution (Jn. Wm.
Stonier, master)
Cheltenham Guardians Committee
(Wltr. Mills, acting clerk)
Fincham Jn. Hy. Archld. relieving
officer for Cheltenham Guardians
Committee (attends, week-days 9
to 11 a.m.)

Orchard cottages.

- 1 Woodford Fredk. Harry
2 Morgan Harry Jn
3 Gough Joseph William

Wilson Frederick Hubert (Ivy cot)

Ashpurton cottages.

- 1 Smith Geo
2 Wheeler Thomas Cooper

Louieville cottages.

- 1 Firkins John Charles
2 Denchfield John

Heath's cottages.

- 2 Bond Harry
1 Jones Miss

Venn Fredk. Chas

Cook Thos. Oliver (Marsh villa)

..... here is St. Paul's rd

..... here is Marsh la

Bull Frederick W. (Roselee)

Rose cottages.

- 1 Bidmead Arthur
2 Roberts Nelson J

SWINDON ROAD—continued.
Purton cottages.

- 1 Thorndale William J
- 2 Berry Mrs. E
- 3 Archer Sidney R

Melville terrace.

- 1 Williams James E
- 2 Steventon Arth
- 3 Barnes Frederick J

Betteridge James William J.P.
 (Melville)
 Westlake Wm. (Melrose)
 Taylor Ronald (Verehurst)

Selby cottages.

- 1 Moir Mrs
- 2 Jelfs Frank A
- 3 Little Arthur C
- 4 Wiggall Alfred F
- 5 Arnold James
- 6 Dowdeswell Hy
- 7 Gizzi Andrea
- 8 Loud Mrs. A

Poulson Percy Albt. (Sunnyville)
 Bull Herbert A. insurance agent
 (Maidenhorn)
 Bull Simon (Maidenhorn)
 Wilson Amos & Son, bldrs
 Thorndale Mrs. market gardener
 (Beulah)
 Vizard George, market gardener
 (Elmfield)
 Swindon Road School
 here is Gardner's la
 St. Paul's Training College Sports
 Ground

SWINDON ROAD NORTH, continuation of Swindon road. MAP B 3.

North side.

- 1 Seager Ernest Wm
- 1 Vallender Harold Wm
- 2 Curtis Charles
- 3 Lippett George Henry
- 4 Clapton Thomas
- 5 Keyte Winfield Jn
- Bowles Misses (Cotswold)
- Taylor Richard J. wheelwright
- Davis Mrs. E. (Berkley ville)
- Dymond Percival (Ashleigh)
- Theobald Hy. market gardener
 (Hopeville)

Smith Alexander T. market gardener (Stanwick gardens)
 Cook Cyril, market gardener
 (Chosen view)
 Cook Mrs. A. V. (Chosen view)
 Taylor Arthur H. (Harwood lo)

South side.

Hathaway James Wm. (1 Rookville)
 Staite Raymond H. (2 Rookville)
 Cook Ethelbert (Larusville)
 Jenkins Jsph. T. decotr. (Linusville)
 Bradfield John (Florenceville)
 Jordan Albert E. (Gardenville)
 Wells Arth. T. (2 Hillville)
 Turner Fredk. (1 Hillville)
 Hopkins Henry Chas. (2 Maudville)
 Weaver James H. (1 Maudville)
 Weaver Walter C. (2 Roseville)
 Wildsmith William T. (1 Roseville)
 Chapple Stanley (2 Elmville)
 Webb Chas. Sidney (1 Elmville)
 Riches Alex. firewood mer. (2 Oakville)
 Partridge Walt. Hy. (1 Oakville)
 Wiggall Walter R. (2 Queen view)
 Dagley Frederick J. (1 Queen view)
 Archer Charles T. (2 Louieville)
 Atkins Mrs. (1 Louieville)
 Carey Thos. Fredk. (Erstwhile)
 Stegar Raymond (2 Hill View cotts)
 Hole James H. (Harwood)
 Hole William H. (Huntscot)

SWINDON ST. from 238 High st. to Swindon rd. MAP C 4.

East side.

- Ursell Jn. F. C. upholstr. (works)
 1a, Clifford Geo. pony carriage propr
- 1 Mulhearn Misses
 - 2 Knight Mrs
 - 3 Falconer George Henry
 - 4 Cook Charles
 - 5 Packer William
 - 6 Skinner Wm
 - 7 Poole Mrs. H. S
 - 8 Weaver Frederick William
 - 9 Regan Alfred L
 - 10 Moule Wm. Hy
 - 11 Simpson Fredk. Alfd. Ernest
 - 12 Bolton Wm
 - 13 Sheward Mrs. E
 - 14 Colton Charles Thomas
 - 14 Colton Mrs. E. K. shopkpr
 - 15 Tracey George
 - 16 Shepherd Albert Edward

South side.

Oswald Rev. Philip Stanley (Breck-enbrough)
 Procter Arth. T. (Marden)
 .. here is Sydenham Villas rd ..

SYDENHAM ROAD SOUTH, from Hale's road to Sydenham Villas road. MAP C 7.

South side.

Simmons Miss F. B. (The Noake)
 Weatherhead Mrs. (Harborne)
 Love Sidney Hy. (Oakville)
 Kirby Mrs. (Lynton)
 Waite Misses (Ashleigh)
 James Mrs. Owen (St. Peters)
 Pates Jn. P. (Morecambe)
 Bradbury John B. (Fleetwood)

SYDENHAM VILLAS.

See Sydenham Villas road.

SYDENHAM VILLAS ROAD, from High street to Sydenham road. MAP C 6.

East side.

Sydenham villas.

- 1 Higgins Harry
- 2 Burke Daniel
- 3 Roche Miss
- 3 Deane Chas. Thos. registrar of marriages
- 4 Maiben Robert William
- 5 Gaisford Mrs
- 6 Boone William T
- 7 Vertue Misses
- 8 Lancaster Rev. Cyril Henry M.A.,
 Hon. C.F. (vicar of St. John's)

Cronin-Coltsman Danl. (Glenroy ho)
 .. here is Sydenham rd. south ..
 Parker Miss F. M. (Underwood)
 Hounsfield Rev. James H., M.A.
 (Hallaton house)

West side.

Charlewood Mrs. (Stronvar)
 Pringle Miss (Ashleworth)
 Dodwell Cuthbert C. (Khandalla)
 Roy Thomas M. (Chislehurst)
 Morgan Miss (Engleburg)
 Lloyd Mrs. (Trewern)
 Stuart Arthur R. (Sydenham lawn)

- 17 Holder William James
- 18 Cottrell Gilbert James
- 19 O'Connor Wm
- 20 Pugh Percy Edwin
- 21 Vallender Harry, dairyman
- 22 Mills Albert Edward
- 23 Turner Henry Lawson
- 24 Eales Charles Henry
- 25 Roberts Harry Ernest

West side.

- 27 Haines George
- 28 Wasley Mrs
- 29 Smith William
- 30 Smith Fras. Jn
- 31 Gough William Andrew
- 32 Boulton Hollister Jn
- 33 Wollen William Charles
- 34 Knight Allen James
- 35 White Harry George
- 36 Davis Charles
- 37 Abbot Leslie H. pianoforte tuner
- 37 Abbot Louis
- 38 Saunders Miss
- 39 Crisp Albert William
- 40 Russell James
- 41 Jeeves Ernest Stone
- 42 Middleton Albert C. D
- 43 Cook William Thomas

Rose villas.

- 2 O'Hanlon Frederick James
- 1 Paish Thos. Hy

SWINDON TERRACE.

See Swindon road.

SYDENHAM ROAD NORTH, from Hales road to Carlton street. MAP C 7.

North side.

- Gough Arth. E. (Notgrove villa)
- 2 Barnett Donald
- Weeks Regnd. (Greystones)
- Dickins Frank A. (Petherton)
- here is Cranham rd
- Beetham Mrs. (Braemar)
- Thompson George S. (Derwent)
- Salt Harold Crossley (Hillsborough)
- Sturt Rev. Rowland (Congregational)
 (Scarboro' lawn)
- Horsley William Henry (Filey lawn)
- Williams Miss (Hayes lodge)
- Higgins Francis E. (Knowle lodge)
- Peebles Jn. (Rossmoond lawn)
- Hickling Hy. Taylor (Lavington)
- here is Princes st.

SYDENHAM VILLAS ROAD—continued.

Sydenham villas.

- 9 Heck William
10 Hawker Hy
11 Barnes Wm. Geo
12 Lukin Miss
13 Furness Misses
14 Cunningham Mrs. Andrew
15 Branner Sidney Jas
16 Luscombe-Brown Miss

TANNERS COTTAGES.

See Arle.

TANTYS.

See School rd. Charlton Kings.

TEMPLEMEAD.

See Old Bath road.

TENNYSON ROAD, St. Mark's,
from Libertus road to Gloucester
road. MAP E E 3.

North-east side.

- 1 Chamberlain Mrs. A. R
3 Jones Fredk. Hy. Wm
5 Brambleby Edwin John
7 Kirby Fredk. Chas
9 Harris Sydney Arthur
13 Cooper Jn. Thos
15 Feakes John Thomas
17 Harris Archbld. L
19 Walton Arthur Edmund
21 Hall Harold
23 Tarren Jas. Wm
25 Norris Mrs
27 James Thos. Fredk
29 Averill Thomas Brooks
31 Badger Howard
33 Hawker Henry James
35 Allen John Arthur
37 Mayall Miss Agnes
39 Burr Geo. printer
Smiths Systems Ltd. office equip-
ment manufacturers
41 Baker Fredk. Tom
43 Woodward Oscar Salisbury
45 Ellis Herbert William
47 Wallington Victor Hy
49 Husband Jas. Fredk
51 Herbert Henry
Jesse Mary Chambers' Alms-
houses (Mrs. N. Allen, matron)
..... here is Brooklyn rd
61 Sindrey Albert Victor

- 63 Organ Wm. Witr. L
65 Miller John Charles
67 Jotcham John
69 Boardman Thomas Henry
73 Bourne Wm. Hy
75 Bridgeman Willie
77 Stanford Mrs
79 Parry Josph
..... here is Shakespeare rd
81 Powell Fredk
83 Pearce Gerald Butler
85 Ling Henry John
87 Bambridge Claudius, dentist
89 Ford Mrs. L
91 Keightley Arthur
93 Wood Albert Dennis
95 Bentley Jn
97 Hodson Herbt. Alfd
99 Collins Charles M. G
..... here is Shelley rd
101 Taylor Miss M
103 Haywood Herbert Graham
105 Williams William Robert E
107 Howse Frank
109 Lamberth Arth
111 Martin Rd. Philip
113 Stabback Archibald Walter
115 Wright Granville
117 Gillard Edwd. Chas
121 Boucher Harold Roy
123 Cypher Sidney Alfred
125 Fuszard Stephen Jas
127 Bowd David Arthur
129 Davies John Albert
131 Reeve Frederick James
133 Hobbs Frank
135 Delahay Thomas William
137 Wheeler Cyril George
..... here is Spenser rd
139 Flook Herbt. Jn
139 Flook H. J. & Co. window
cleaners
141 Hogg Ralph Edwd
..... here are Kingsley gdns

South-west side.

- 2 Lane Geo. F
4 Gwilliam Mrs
6 Lyon Thomas
8 Holland Clifford
10 McQuillan Chas
12 Whale Edgar George
16 Bingham Jack
18 Hope James
20 James Frank
22 Digger Thos. Fredk

TERHILL.

See Pittville circus.

TEWKESBURY ROAD, from
High street. MAP C 2, 3 & 4.

North side.

Golden Cross inn, Geo. W.
Holtam

- 1 Jones Fredk
2 Smith Thomas
3 Eggleton Edwd. A. bldr
4 Booy Geo
5 Tims Wm
6 Fullwood James A
7 Grace Alfred John
8 Pontin Fredk. Hy. beer retr
..... here is Albert st
9 Morten Wilfred E. shopkpr
10 Voice Harry, cycle agent
11 Hyde Henry, insurance agent
12 Higgins Joseph A
13 Edwards Thos. greengro
14 Rooker Harry Alfd. leathr. stores
15 Hayward Mrs. E
17 West Charles
18 Cummings Albt
..... here is Cleaveland st
20 Hands Mrs. Jane, beer retailer
21 Dufour Chas. C
22 Hill Chas. Thos
23 Gregory Bert Jas
Packer H. & Co. (1928) Ltd.
haulage contractors
..... here is Russell place
..... here is Weston cotts
Williams Miss Cicely (Wellington ho)
Green's place.
5 Webb Thos
4 Tovey Mrs
3 Hawker Geo
2 Cook Jn. Hy
1 Jeanes Wm. Geo
Haines Alfred (Green's cottage)
43 Maddox Mrs. Emily, shopkeeper
44 Morgan Geo. A. butcher
45 Roberts Charles, hair dresser
46 Snook Henry, fish dealer
47 Vacara Mrs. Mary, shopkpr
48 Wheatley Ernest W. beer retailer
..... here is Queen st
Williams Geo. Hy. (Newbury ho)
52 Barnett Alfd. W. beer retr
53 Barnett Mrs

- 24 Deavall Thomas
26 Hall Chas. Fredk. S
28 Golder Alfred William
30 Tucker Ernest Rd
32 Lusty Cyril Ronald
34 Woodward Ernest Edward
36 Newman John
38 Stringer Charles Henry
40 Martin Chas. Wm
42 Hayward Leslie C
44 Forster John
46 Robinson Albert
48 Underhill Thomas George
50 Pennell Jn
52 Browning Regnld
54 Skey Arthur William
56 Haywood Charles William
58 Davis Miss F
Hopkins Edwd. fruitr
Knight Jn. Jas. grocer
..... here is Shakespeare rd
Ellston Wm. Hy. grocer, &
post office (St. Mark's stores)
92 Woodward Ernest Reginald
94 Simpson Edward W
96 Croome Edward William
98 Richards Mrs
100 Williams Geo. Dellibore
102 Sheppard Herbt. Leslie
104 Brooks Joseph William
106 Waring Cyril Ewart
108 Taylor Alfred Granville
110 Lott Mrs
112 Wise Arthur Ernest
114 Fry Walt. Jn
116 Fry Wm. Thos
118 O'Leary Jas
120 Gough Chas. C
122 Manley Edgar J
124 Mitchell Bertie
126 Mason Mrs
128 Vizard Mrs. M. E
130 Roberts Lorenzo
130 Roberts Miss Odette, ladies'
hairdrsr
132 Evans Charles William
134 Wilcox Samuel John
..... here is Milton rd
136 Griffin Wm. Jas
138 Bridgeman Sydney Alfd
..... here are Kingsley gdns
..... here is Gloucester rd

TERESA VILLAS.
See Cleeve View road.

TEWKESBURY ROAD—continued.

- Salvation Army (Ensign Doris Swain, officer in charge) (Victoria ho)
 here is Sun st
 55 Rowley Henry George, grocer
 56 Causon Sidney J
 57 Richards Misses
 Crisp Mrs. (Lyncomb)
 Taylor Thomas (Brandon)
 Flay Albert Henry (Craven)
 Boxwell John William (Virden)
 Whitton Mrs. (Clarebad)
 Jones Hy. (Pembury)
 here is Cobham rd
 Boulton Hy. (Lumsden)
 Nightingale William A. (Condie)
 Taylor Frederick Chas. (Swinton)
 72 Ellyatt Harry George
 73 Russell Andrew, grocer
 75 Kilbey Jas. beer retrl
 here is Stanhope st
 76 Giles Mrs. L. grocer
 77 Barker Walter, beer retailer
 79 Turner Fredk. Baden
 80 Cooke Richard James
 81 Cummings Nelson
 82 Russell Sidney Ernest
 83 Attwood Albtt
 84 Delaney Mrs. E. statnr. & post off
 85 Dymock Victor
 here is Waterloo st.
 88 Welch Ernest, shopkeeper
 89 Fennell Jn
 90 Tandy Mrs. H. A
 91 Powell Mrs. Edith
 92 Curtis Harry, beer retrl
 here is Worcester st.
 93 James Miss Mary Jane, shopkpr
 94 Attwood Mrs. A. shopkeeper
 95 Greenway Mrs. Harriet, shopkpr
 96 Jones Mrs. Ada Eliz. shopkpr
 97 Scarrott Mrs. Florence, shopkpr
 98 Railway inn, Mrs. Rosa Butler
 here is Elm st
 100 Kent Daniel John
 101 Townley Charles
 102 Williams Hugh
 103 Viveash John
 104 Heal Mrs
 105 Attwood Thomas
 106 Scrivens Arth. Willie
 107 Smith John
 108 Daniels Mrs E

- 109 Green Mrs. Alice
 110 Lawrence Wm. Ernest
 111 Roberts Edwin
 112 Smith Alfd. L. beer retrl
 here is Malvern st
 113 Dovey William, provision dearl
 114 Farley Mrs. R
 115 Roberts Charles L
 116 Lawley Albtt. Job
 117 Hope John
 118 Pargeter Wm. Hy
 119 Heeks Gilbt
 120 Collett John
 121 Lediard Thos
 122 Heeks Thomas
 123 Walker Silas R
 124 Gowing Henry C
 125 Price David

The Retreat.

- 1 Browning James
 2 Tallboy Mrs

- Fielder Charles C. market gardener (Bridge house)
 Bowstead Geo. J. (Arle cott)
 Predith Sergt. Arth. County police sub-station (West ho)
 Brear Albtt. (The Hollies)
 Barrett A. J. & Sons, market gardenrs
 Hambling Mrs. E. (The Hollies cot)
 Beames Mrs. M. M. (Sandholme)
 Whittingham Ernest, shopkpr. (The Old Pike ho)
 Hodkinson F. & Co. wheelwrights
 Pike House Garage, cars for hire
 May Frank, market gardener (Kingsville)

South side.

- Wilcox George T. market gardener (Arlebrook villa)
 Smith Arth. Wellington, market gardener (The Moors)
 Hawker William B. market gardener (The Ark)
 L. M. & S. Railway Co. goods station (William Eales, manager)
 Knott E. & Co. coal mers. (High Street siding)
 Farrar William D. coal merchant
 Jordan Henry & Co. Ltd. coal mers
 Waggon Repairs Ltd
 Shell-Mex Ltd. oil mers
 St. Peter's Church
 May Harold Tanton, market gardener (St. Peter's)

THE HALL ROAD.

See Hall road (The).

THE KNAPP.

See New street.

THE PARK.

See Park (The).

THE PINES.

See Cirencester road.

THE POPLARS.

See Shurdington road.

THE POUND COTTAGES.

See Horsefair street, Charlton Kings.

THE RETREAT.

See Granley rd. & Tewkesbury rd.

THE STRAND.

See High st.

THE WILLOWS.

See Oakley road.

THIRLESTAIN RD. from Bath rd. to Old Bath rd. MAP D 6.

South side.

- Falle Theodore M.A. (Chandos lodge)
 Jackson Lyall Palmer (Sandford lo)
 Bowers Basil A., M.A. (The Junior School ho)
 Hardy Henry Harrison M.B.E., M.A. (College house)
 here is Naunton la
 Philpott Fredk. Harold. (Linton ho)
 Lee Robert S. D. (Walworth house)
 Colchester-Wemyss Sir Maynard F., K.B.E., D.L., J.P. (Ravensworth)
 Stephens Harry (Eslington)
 Grundy Charles Lovett (Park house)
 here is Old Bath rd
 North side.

- here is College lawn
 Beard Mrs. N. (Dewerstone)
 Scot Skirving Edwd. (Kilchoman)
 Sidney-Humphries Sydney (Thirlestaine court)
 Player Miss L. S. (Thirlestaine hall)
 Bond Harry Golding (The Lodge)
 here is Old Bath rd
 South side.

- Williams Rev. Wm. Edwd. Miller M.A. (vicar of St. Peter's) (St. Peter's vicarage)
 Rees George, market gardener (Moor's gardens)

Victoria cottages.

- 1 Savery Christopher J
 2 Sargant Harry
 3 Turner Thos
 4 Berry Miss S. dressma
 5 Stevens Jesse Thos. Chas

- 127 Redman Frank
 128 Taylor Albtt
 129 Prewer Chas. jun
 130 Frape William C
 131 Dodwell Bailiff
 132 Organ Mrs. A
 133 Hailing John
 134 Jeenes Harry
 135 Brown Henry G
 136 Kear Wm. Chas
 137 Need Mrs
 138 Halling Frederick C
 Western Wm. Noel Jn. motor engr
 142 Coggins Miss Eliz. shopkpr
 43 Bennett Albtt
 44 Amery Miss Edith M. shopkpr
 here is Lower Mill st ...
 Anglo-American Oil Co. Ltd. (depot)
 Gas Works

THE ARCADE.

See Arcade (The).

THE BURGAGE.

See Burgage (The).

THE CEDARS.

See Prestbury rd. Prestbury

THE COTTAGES.

See Fairview street.

THE CROFT.

See Croft street.

THE ENVIRONS.

See Environs (The).

THE GABLES.

See Cirencester road.

THE GROVE.

See Christ Church rd.

THORNTON'S ROW, Charlton Kings, from Grange walk. MAP D 8.

- 1 Short Walt
- 2 Smith Thos. C
- 3 Daniels Chas
- 4 Smith Reuben

TIMBERCOMBE LANE, Charlton Kings, from Cirencester road. MAP E 9.

Stoker Fredk. (Timbercombe cott)
Rea Thos. farmer (Vineyards farm)

TIVOLI BUILDINGS.

See Andover road.

TIVOLI CIRCUS, from Lypiatt rd. to Tivoli rd. MAP E E 5.

South-east side.

Read Mrs. Hastings (Andover villa)
Rogers Mrs. (Glenholme)
Household H. W. (Marybone)
Miles Misses (Taunton villa)
Caudle Mrs. (St. John's lodge)
..... here is Andover rd

North-west side.

Fawcett Geo. Hy. R. (Crossways)

TIVOLI LANE, from Tivoli bldgs. Andover rd. MAP E E 5.

Malvern Mrs. (Norman)
Malvern Harold Chas. upholsterer (Norman)
Sansom Miss (Field cottage)
Tranter William (Linda cottage)

Cooper's cottages.

- 1 Hidden Jas
- 2 Whiting Mrs
- 3 Price Arth
- 4 Thomas Albt. C

TIVOLI PLACE.

See Andover road.

TIVOLI ROAD, from Andover rd. to The Park. MAP E E 5.

East side.

Courtney Misses (Walcot ho)
Courtney Miss Evelyn, teacher of dancing (Walcot ho)
Craig Mrs. H. (Melmerby)
Jordan Hy. (Tivoli lodge)

Lutman Jn. Blois (Tivoli lawn)
Boothroyd Rev. Geo. Wm. M.A. (vicar of St. James) (St. James' vicarage)
Peebles Col. Arth. S. (Fairhaven)
14 Pascall Mrs. S

Delabere.

1 Longman Frederick Wallace
2 Paton Rev. Fredk. H. V., M.A.
..... here is Ashford rd

Woodhead Mrs. (Northumberland lodge)
Brooke Mrs. (The Pines)

West side.

Rees Fredk. J. (Tivoli gardens)
Moorman Miss A. fruit grower (Tivoli gardens)
Johnson Mrs. (Park Lea)
Fletcher Miss (Dry How)
Bond Wm. Hy. (Leslie lodge)
Taylor Jn. Mascie- (Kemerton)
Chesters Jn. (Ravenscourt)
Yaldwyn Mrs. (Woodside)
Noton Edwd. C. (Whitehayes)
Nelson Mrs. V. M. (Cleveland)
Slater Frank (Mona)
21 Growse Mrs. E. O
Browne Dame Sidney Jane G.B.E., R.R.C. (Charnes)
Hoole Miss Hilda (Charnes)
Langston Mrs. (St. Oswald's)
Taylor Mrs. Herbert (Tivoli ho)
27 Hatch Lt.-Col. Wm. Keith I.M.S
Godley Mrs. E. M. (Greystones)
Mann Mrs. E. (Lyndon lodge)

TIVOLI STREET, from Andover rd. to Princes rd. MAP E E 5.

East side.

1 & 2 Poulton Percy C. fishmng
2a, Owens Arth. Reguld
3 Mills Frank
4 Hayter Mrs. Caroline, shopkpr
5 Morse Miss
6 Humphris William Henry
7 Gabb Thomas William
9 Houghton Alfd. C
10 Malvern Cyril Wm. Thos
11 Bell William Henry
12 Ingram Mrs. E. W
13 Brice Albert Henry
14 White Edwd. F
15 Kirkland Mrs
16 Williams George
17 Clifford Frederick

18 Arkell Jn. Curtis, sen
19 Bullingham Albert
20 Isher Austin
21 Tugwell Miss
22 Crook Wm. Jn
23 Williams Jn. Edgar
24 Seymour Hubert Jn
25 Fletcher Mrs. F
26 Yole Mrs. M
27 Phillips Wm. Wanborough, rustic furniture mkr
29 Williams Ernest

West side.

30 Whitlock Mrs. G. V
31 Davis Wltr. Hy
32 Smith Sidney Charles, shopkeepr
37 Jones Frank L
38 Meredith Henry George
39 Dembenki Albt. Alfd
40 Cooke Mrs
41 Jones John
42 Jones Mrs. H
43 Scarrett Albert James
44 Millechap Philip
44 Millechap Miss R. dressma
45 Brooks James
46 Boyes Laurence
47 Harris Richard
48 Berry Mrs
49 Clarke Wm. Gwynne
50 Wilce Frederick John, plumber
51 Sutton Jn. secondhand furniture dr
51 (rear of) Horsman V. & H. motor engnrs
51 (rear of) Tivoli Box & Printing Co. cardboard box mkr
52 Rickards Frank Jas
St. Stephen's Church Institute
53 & 54 Burrows Wallace, news agnt
Busswell Robert John William (Westhall cottage) (rear of)
Coole Mrs. (West cot.) (rear of)

TIVOLI TERRACE.

See Princes road.

TORQUAY VILLAS.

See Selkirk st.

TOWNSEND STREET, from Tewkesbury road. MAP C 4.

East side.

4 Miles Ernest Walt
5 Minett Albert

56 Brown Mrs. E
57 Hopkins George E
8 Cossens Mrs
9 Gilding Mrs. J
10 Gibbs George E
11 Batchelor Mrs
12 Townley Wm
13 Lane Thomas
14 Burford Thos. David
15 Dyer Mrs. F
16 Janes Mrs
17 Mallett Evan G
18 Pearson Alfred G
19 Haile George A
20 Reeves Timothy W
21 Bailey James
22 Cresswell Ernest A
23 Hicks Mrs. M. A
(rear of 23) Lockey Albt
24 James Albert J
25 Tarling Edmund
26 Boulton Chas
27 Leach Jesse, beer retailer
28 Webb Mrs. E
29 Jones Richard, firewood dealer
29 Excell Albt

Marlborough place.

9 Wilkinson Jn
8 Pearce Mrs
7 Denchfield Henry T
6 Hughes Geo
5 Ashton Mrs. L
4 Wilson George
3 Humphris Ernest E
2 Minett Harry Jas
1 Little Philip

Gaunt Mrs. S. E. (Marlborough cott)

West side.

36 Rooker Wm. Ernest (St. Anne's cott)
36½ Dymock Hy. C
37 Morris Mrs. Emma
38 Beacham Thomas
39 Denchfield Miss
40 Attwood Albt. Edwd
41 Denchfield Rt. Jas
42 Dodwell Henry J
43 Crowe Frank Edwd
44 O'Brien Charles
45 Smith Thos. Hy. Llewellyn
46 Lockey Henry J
47 Paddock Mrs. M. E. shopkeeper
..... here is Russell st

TOWNSEND STREET—continued.

- 49 Hall Mrs
 50 Williams Frank G
 51 Denchfield Mrs. F. A
 52 Boulton Albert
 53 Singleton Henry H
 54 Mitton Edwin
 55 Eggleton Miss R
 56 King Mrs. E. L
 57 Cross Frederick
 58 Grace Jonathan
 59 Holder Arthur John
 60 Blakeway Mrs
 61 Pike Henry R
 61½ Cross Gilbt
 62 Barton Sidney C
 63 Walter Walter H. beer retailer
 64 Bullingham Edward A
 66 Lane Mrs. S. A

TRAFALGAR PLACE.

See St. Margaret's rd.

TRAFALGAR STREET, from
 Montpellier Spa road to Oriol
 road & Imperial square. MAP D6.
 East side.

- Ticehurst George F. (Nelson house)
 Mills Miss (Nelson cottage)
 Jeynes Wm. Hy. (Nelson lodge)
 Paynter Sidney (Nelson villa)
 Morrall Col. A. E. (The Rock ho)

TRENT COTTAGES.

See Gloucester place.

TRINITY LA. from Warwick place.

TRINITY SCHOOL LANE, from
 Fairview street to 7 Sherborne
 street. MAP C 6.

..... here is Union st

Britannia place.

- 1 Brown Thos
 2 Yeoman Edward
 3 Howes Geo

Webb Jas. firewood dlr. (Britannia
 cott)

Morris Francis Hubert (Trinity
 School house)

Morris F. H. & Son, carpntrs
 Holy Trinity Church Schools

Llewellyn cottages.

- 1 Short Charles Henry
 2 Stanley George Henry

TRINITY TERRACE.

See Portland street.

TROWSCOED AVENUE.

See Naunton lane.

TRUSTY COTTAGES.

See Rowanfield rd.

TRYES COTTAGES.

See Brandon place.

TRYES ROAD, from Shurdington
 rd. to Painswick rd. MAP E E 6.

Wilson Ernest, decrtr. (workshop)
 Leander Brass Works (The), brass
 finishers

..... here is Brandon pl

TUDOR LODGE RD. from The
 Park to Painswick rd. MAP E E 5.

.....here is footpath leading to
 Grafton road.....

Hood Lt.-Col. Ernest Frederick
 (Hazelwood)
 Ducat Mrs. Claude (Hilgay lodge)
 Mosley Mrs. (Byeways)

TYTHERLEY VILLAS.

See Hambrook st. Charlton Kings.

UNDERCLIFF AVENUE, from
 Leckhampton hill. MAP G 7.

Gunning Alexis L. teacher of music
 (Faerie-Glen)

UNDERCLIFF TERRACE, Leck-
 hampton, from Old Bath road.
 MAP G 7.

Whitley Mrs. (Merriott)
 Doria Mrs. (Richborough)
 Fawdry Jn. (Rosyth)

UNION STREET, from Trinity
 School la. to York st. MAP C 6.

East side.

- 2 & 4 Clarkson Frederick William,
 beer retailer
 6 Jackson John

- 8 Butler Ernest
 10 Bowles Charles Arthur
 12 Lawrence Frank Hy. Thos
 14 Bartlett Mrs
 16 Harris Mrs
 18 Pickering Wm. Jn
 20 Sansom Bertram Stuart
 22 Richards Charles Edward
 24 Triffett Mrs
 26 Prewett Henry
 28a. Lewis Mrs
 28 Wasley Mrs. Emily A

.....here is Jersey st.....

- 30 Maisey Jas. Fras. Wm
 36 Hemmings Albert Edward
 38 Taylor Cyril
 40 Kelly Chas
 42 Pinchin Miss
 44 Gibbs Percy

..... here is Columbia st

- 48 Hazard Joseph Silas
 50 Mitten Walt
 52 Green Geo
 54 Ashdown Mrs
 56 Langton Albert Harry
 58 Leighton Walter
 60 Mustoe William

West side.

- 3 Keen Mrs
 5 Clapton Mrs
 7 Halford Joseph John
 9 Turner John
 13 Hall Frank
 15 Ward Albert James W
 17 Mitchell Geo. Ernest
 19 Yates Henry William
 21 Ricketts Charles
 23 Taylor James
 25 Merrett Christopher
 27 Garlick Mrs
 29 Powles Mrs
 31 Jones Jn
 35 Sainsbury Stephen
 37 Wheeler John Henry
 39 Bishop William
 41 Jenkins Leslie Reguld
 43 Daniels Mrs
 45 Riley Harry
 47 Watts Alfd. Ernest Jn
 49 Hawkins William
 51 Walter George
 53 Watts Jn
 55 Bridges Reguld
 57 Collier Charles
 59 Knight William John Louis

- 61 Packer Mrs
 63 Fisher Wm. Japh
 65 Willmore Edward
 67 Garlick Henry
 69 Lawrence Wm
 71 Williams Sidney Jas
 73 Embrey Thos. Rd

UNION STREET SOUTH, from
 Great Norwood street to Com-
 mercial street. MAP E 6.

- 1 Noble Mrs. Eva, shopkpr
 2 Macey Mrs. Lily, wardrobe dlr
 2 Allen Jsph. greengro
 2 Palmer Reuben
 3 Lamb & Flag P.H. Mrs. Caroline
 Jane Pearce
 4 Brown Mrs
 5 Jones Mrs

UNITY COTTAGES.

See Lake street, Prestbury.

UPPER BATH STREET, from
 163 Bath road to Great Norwood
 street. MAP E 6.

North side.

- 1 Waite Bert Augustus
 2 Jenkins Thomas Edmund
 3 Perrin Miss
 4 Lippett Thomas
 5 Harding Hy. Tom J
 Cripps R. baker (garage)
 7 Weaver Charles
 8 Holland Harry
 9 Sylvester Mrs
 10 Dyer Arth. Edgar
here is Commercial st.....

Brunswick buildings.

- 5 Gould George, chimney cleaner
 6 King John
here is Great Norwood st....

South side.

- 16 Cherrington Walter Henry
 15 Drinkwater Mrs
 St. James' Mission Room
 Prust Thomas (Anaen house)
 Godwin Wm. (Norwood cott)
 Eclipse Coal & Firewood Co.
 firewood mers
 10 Sutton Mark
 11 East Frank

UPPER BATH STREET—continued.

- 13 Wilcox Andrew
14 Dyer Miss
15 Carter Harry

Wakefield cottages.

- 1 Goodwin Mrs
2 Clifford Mrs

Portman terrace.

- 7 Hall Wm. Hy
6 Eardley Mrs
5 Pearce Frank
4 Cornes Mrs
3 Pockett Mrs
2 Mason Mrs
1 Goddard Edward

..... here is Great Norwood st

UPPER NORWOOD STREET,
from Shurdington road to Croft
street. MAP E E 6.

North side.

- 1 Baker Miss E
2 Leach Rd
3 Annis Mrs
4 Bridges Joseph
5 Pearce George
8 Lawrence & Son, coal merchants
8 Lawrence Albt. Thos
9 Hunt William Henry
10 Martin Edwin George
11 Berry Mrs
12 Mustoe Chas
13 Witham Mrs
15 King Mrs
16 Hawker Charles Henry
17 Walkley Sidney
18 Ford Samuel Hy. Dickerson
..... here is Fairfield st.....
19 Hawker Fredk
20 Lewis-Smy John
21 Clapham Frank Henry
22 Manning Andrew
23 Wilkinson Peter
24 Wheatcroft Alfred Richard
27 Arundell Sidney Alfred
28 Blackwell Albt
29 Smith Fras. Thos
30 Perkins Misses
31 Hack Mrs. Alice
32 Taylor Edwd. J
33 Perkins Martin Henry
34 Sadler Mrs

..... here is Croft st

South side.

- 36 Moss Geo
37 Hall William Charles
38 Morgan Ernest Fredk
39 Hook Mrs
40 Barnfield Bertie Charles
41 Rose Mrs. Caroline
42 Caudle Charles
43 Caudle William
44 Nipper William John
45 Dodson Frank
46 Yiend Cecil George
..... here is Short st
- 47 Morgan Albert P. shopkeeper
48 Weeks Rowland Harry
49 Cripps Walter Frank
50 Palmer Herbert William
51 Bloodworth Miss
52 Claridge Mrs
53 Bennett Miss
54 Houghton Geo
55 Bradstock Albert James
56 Shurmer Thos. Hy
57 Selley William Fred
58 Lodge Misses
59 Crewe Frederick William
60 Clements Harry
61 Young Daniel Iles
62 Young Mrs
63 Humphris Wm
64 Willetts Archer
65 Lane Alfred George
..... here is Shurdington rd.....

UPPER PARK STREET, from

Hale's road. MAP D 7.
(No thoroughfare.)

North side.

- Cooke Mrs. (Raymond cottage)
White Herbt. (Oxford cott)
1 Ison Thomas E
1 Ison Rd. S. electrl. engr
2 Hill John
3 Cooke Wilbert
4 Berry Mrs. A. M
5 Iles Walter C
6 Rose Harry
7 Harris Ernest
8 Lanceley Edwin
9 Gardner Archbld
10 Cooke Misses
11 Coombes Walt. Saml
12 Holyoake Jn
13 Taylor William E. sign writer

VAUXHALL PLACE.

See Elm street.

VENTNOR VILLAS.

See Copt Elm road, Charlton Kings.

VERNON PLACE, from 6 Bath
rd. to Barrett's Mill la. MAP C 6.

Cambray cottages.

- 1 Lacey Mrs
2 Coates Mrs

- Piper Fredk. Hy. (Lynthorn)
Addis Thos. Chas. general smith
Henderson Mrs. (Garden cott)
15 Brazil William
Barnes John, boot repairer

VICTORIA COTTAGES.

See Bath par.; St. Paul's rd. &
Tewkesbury rd.

VICTORIA PARADE.

See Moorend cres. & Victoria st.

VICTORIA PLACE, from 118
Fairview road to Winstonian road.
MAP C 6.

East side.

- 1 Aldred Mrs
3 Norman Percy Jn. insur. agt
5 Underhill Albert George
7 Toombs Mrs
9 Wintle John
9 Wintle Charles Edward, window
cleaner

- 11 Surman Fredk. Jas
13 Doel Stephen Jn
15 Withers Mrs
17 Smith Mrs. J. B
19 Smith Mrs. John
21 Rawlings Harry
23 Chambers Herbert
25 Brees Miss
27 Bee William Henry
29 Hastings Albert Edward
31 Johnson Albert Arthur
33 Sache Herbt. Jn
35 Teacle Mrs

West side.

- 2 Oram James Cyril
4 Crofts Mrs
6 Paish Wlfr
8 Vacara Anthony
8 Newland Jn

- 14 Cull Mrs
15 Hambling Albt. Edwd
16 Watkins William
17 Phillips Albert Henry
18 Mills William Ernest
19 Bailey Mrs
20 Godwin Frank
21 Pike Charles A
22 Bennett Alfd. Caleb
23 Mason David
24 Hewitt Mrs
25 Mason Miss F
26 Juggins Francis E
27 Townsend Mrs
28 Bailey Albert Edward
29 Wallis Rt. Wm
30 Dovey Saml. shopkpr
31 Aldridge John
32 Haslum Benjamin Charles
33 Dodwell Mrs
34 Smith Bert Norman
35 Harris Raymond Geo
36 Crook Frederick
37 Wragg Miss
38 Trapp Percvl. Jn
39 Heath Misses
40 Carter Frederick C
41 Bridgett Mrs
42 Stroud Henry
43 Kinsey William John
44 Perrett Wm. Jn
45 Packer John J
46 Baylis Miss
47 Agg Hy. W
48 Jull Geo. Jn
49 Greenwood Henry F

South side.

- Buckingham Thos. garage
Robins Fredk. T. beer retrl
Harrod Henry W. firewood mer
65 Ames Albert R
64 Pearce John, chimney sweep
63 Parsons Miss
62 Clutterbuck Mrs
61 Willoughby Harry
60 Gammon Charles
59 Masters Charles W
58 Cooke Wilbert Ralph
57 McGregor Alexander
56 Hayward Mrs
55 Purnell Mrs
54 Hunt George A
53 Gough Albert
52 Hayward Ernest James
51 Edwards Mrs
50 Radburn George Henry

VICTORIA PLACE—continued.

- 10 Collier Mrs
12 Grantham Levi
14 Kench Joseph
..... here is Prospect pl.
16 Webb William
18 Stephens Mrs
20 Lewis Mrs
22 Hale Ernest George
24 Terrett Wm. Alan
26 White-Corbett Thos. Jn
28 Brown Miss
Taylor Rt. Hy. (Wyndora)
32 Butt Sidney
Victoria Garage (S. Butt, propr)
32a, Edwards Wm. Jas
34 Fowles Ernest

VICTORIA PLACE, from 131
Bath road. MAP E 6.

(No thoroughfare.)

South side.

- 1 Hall Mrs
2 Gillett Miss L
3 Fell Mrs
4 Dolby Jas
5 Randell Tom
6 Lock Sidney Jn
7 Faint Hy. Barclay
8 Timbrell George
9 Haines Mrs
10 Stegar Benj
11 Bowles Philip Gilbert
12 Compton Albert William
13 Woodin Mrs
14 Hall Stanley Gilbt

North side.

- 15 Jackson Mrs
16 Warn Frederick John Perrett
17 Pearce Mrs
18 Cook Walt. Fredk. Geo
19 Freebury Henry James
20 Attwood Miss
21 Halliday Mrs

VICTORIA SQUARE.

See Larput place.

VICTORIA STREET, from 18
Hamilton place, St. Paul's road
to Larput place. MAP B & C 5.

West side.

Victoria parade.

- 1 Compton Thomas Henry
2 Lawrence Mrs

- 3 Smith Josph. Arth
4 Hollyfield Rt. Hy
5 Hollyfield Mrs
2 Allsopp Henry George
3 Smith Harold
4 Dymock Geo. David
5 Gibbons Walter William
6 Fenn Mrs. M
7 Eggleton Charles
8 Grinham Charles
9 Wright William
11 Maslen Ernest Frederick
12 Didcote Edwin
13 Clappen Ernest Oswald
14 Trinder —
15 Carter Albt. Geo
16 Clapham Edwin
17 Smith Mrs. E
18 Clark Wm

East side.

- 24 Booy Richard
25 Stanton Jn. G
26 Rand Edwd. Wm
27 Heaford William
29 Jones Fred
30 Tanner Fredk. Albt
31 Greening Daniel
32 Minett William Edward
33 Apperley Thomas
34 O'Brien Frank
35 Janes Mrs
36 Hughes William George
37 Brookes Reginald Frank
38 Gay Sydney Jn
39 Thomas Henry Willson
40 Parish William George

VICTORIA TERRACE, from
Princes street. MAP C 6, C 7.

(No thoroughfare.)

South side.

- 1 Hailing Lancelot
3 Short Alfd. Geo
5 Williams Clifford George
7 Hamley Thos. E
9 Duff David

North side.

- 2 Keylock James Albert
4 Miles Edwd. H. picture restorer
6 Elliott Fredk
8 Bunclark Thos. Regnld
10 Allard Mrs
12 Hudson Mrs

WARWICK PLACE, from 65
Winchcombe street to 12 North
place. MAP C 5.

East side.

- Forge Central Garage, automobile
engineers. Phone 3816
Car Electrical Co. automobile
electricians
Hambling Geo. (Old Brewery ho)
Cotswood Glove Co. glove specialists
..... here is Trinity lane
..... here is Portland st

Warwick villas.

- 1 Pulsford Albt. E
2 Mason Misses
3 Porter Leonard Fras

- Avris Mrs. (6 St. Margaret's cotts)
Robertson Cecil, tobacnst
Dodwell Albt. V. boot repr
St. Margaret's Dairy (Roy Prewett,
propr)
Smith Chas. Nelson (2 St. Mar-
garet's cotts)

West side.

- 3 Emmerson Ernest
4 Etheridge Thomas Joseph
5 Dicks Ernest
7 Emmerson Percy
8 Leighton Fredk. Edwd
9 Tillott Miss
10 Abbott Fredk. Jn
..... here is Portland st

WARWICK VILLAS.

See Warwick place.

WATERLOO PLACE.

See Waterloo st. & Wellington st.

WATERLOO STREET, from 86
Tewkesbury road. MAP C 4.

West side.

- 2 Cook Frank
3 Gapper William
4 Richards Henry
Jones Mrs. M. L. (School house)
5 Dance Arth. Regnld
6 Locke Chas
7 Green Mrs
8 Davis Amos

- 14 Blagg Geo. J.P
16 Williams Mrs
18 Harrington Misses
20 Giles Sydney
22 Cheney Lionel Jn
24 Mitchell Albt. Jas
26 Harle William Sharpe

VITTORIA WALK, from Oriel
road to Montpellier drive. MAP
D 6.

West side.

- Niblett Rev. Henry Morton M.A.
(Holmwood)
Posnette Frank Wm. (Sedgewd)
Skinner Fredk. S., A.C.P. school
for boys (Douglas lodge)
1 Laurie Miss
2 Andrews Misses

East side.

- Grayson Miss Maude D. Chelten-
ham Ladies' college boarding
house (Farnley lodge)
Jessop Mrs. (Gadshill)
Parker Misses (Belstead cott)
The Central Spa Nursing Home &
Trained Nurses' Institute (Miss G.
A. Henry, principal)
Boulton Thomas D. (Thornton)

WAKEFIELD COTTAGES.

See Up. Bath st.

WALLSWORTH.

See The Hall road.

WARDEN HILL ROAD, from
Hatherley road to Boro' boun-
dary. MAP F 4.

- Theobald Wltr. W. (Bournside)
Pedder Mrs. (Hillside)
Theobald Wltr. farmer (Bournside
farm)
Mustoe Arth. G. (Bournside Farm
cott)

WARESLEY VILLAS.

See Old Bath road.

WARWICK BUILDINGS.

See Winchcombe st.

WATERLOO STREET—continued.

- 9 Tovey Richard
10 Roberts William
11 Newland Jas
12 Reid Jn
13 Skeen Edwin
15 Mee John
16 Vernon Abraham
17 Rawlings Albert William
19 Payton Leonard Edward
20 Green Richard G
21 Williams Benjamin C

Waterloo place.

- 1 Averiss Arthur Robert
2 Harmer Samuel Thomas
3 Averiss Wm. Chas
4 Welch Albert Frank

- 26 Cummings Harry
28 Short Mrs. N. E

East side.

- 32 Smith Chas
33 Collett Chas
38 Green Harold Hy
Cooke Percy (Delhi cott)
Cousins Wm. Hy. haulier (Delhi-ville)
43 Cresswell Peter Wm
44 Attwood Mrs. E
44a, Wood Mrs. K
45 Humphris Arth
46 Lawrence Ernest Wm
47 Pearce Albt. Edwd

Hopewell cottages.

- 3 Parry Mrs
2 Tovey Albt. Edwd
1 Longden Mrs. S. A

- 47 Pearce Albt. Edwd
48 Jones David
49 Hale Wm
51 Tomlin Arthur
52 Jenkins Mrs
Jakeway Wm. (Waterloo cott)
53 Smith Thos
54 Fortuucci Michele
55 Palmer William James
56 Farley Harry
61 Cummings Alfred
62 Musselwhite Henry Charles
Willmore Chas. Arth. (Nightingale cott)

WEETHLEY COTTAGES.

See Bafford la. Charlton Kings.

WELL PLACE, from Christ Church road to Douro road. MAP D 5.

WELL WALK, from Clarence st. to Chester walk. MAP C 5.

- Aimee, dressma
Owen Percvl. (Merkel ho)
7 Nicholas C. & Co oil & color mers
Smith Mrs. N. C. (Norfolk ho)
Thorp & Woodward Ltd. pawn-brokers & jewellers (Norfolk house)

WELLESLEY ROAD, from St. Paul's road to Wellington square. MAP C C 5.

Griffin Stanley Edwd. upholsterer (St. Neot's workshops)
Woodward Wm. Griffiths (Wellington par)

WELLINGTON HOUSE.

See Wellington street.

WELLINGTON PASSAGE, from 95 High st. to Albion st. MAP C 6.

East side.

Unicorn hotel, Alfred Cecil Mills
King Bros. coach painters

Queen's terrace.

- 1 Davis Edmnd
2 Poulston Mrs
3 Williams Alfd. Saml
4 Youngman Miss

Nelson buildings.

- 1 Miller Arthur
2 Oakey Geo
3 Hobbs Charles

Queen's buildings.

- Roddis & Son, mineral water mfrs
Bowen Wm. H. cabinet maker
6 Miles William Ernest
7 Stokes George William
Stokes Geo. W. & Sons, lock-smiths. See advertisement
Dale E. C. cabinet maker. See advertisement

GEO. W. STOKES & SONS

Expert Locksmiths and Fitters,
Plumbers and Hot Water Fitters

WELLINGTON PASSAGE, CHELTENHAM

(Near Royal Hotel)

Yale work executed on the premises

Lawn Mowers and Garden Tools repaired and ground
by special machinery

GENERAL REPAIRS

ESTABLISHED 1858

ESTIMATES FREE

E. C. DALE

(Late Dale & Dobson)

Joinery and General Woodwork

SHOP AND OFFICE FITTER

WORK TO ARCHITECTS' OWN DRAWINGS

CAREFULLY CARRIED OUT

DETAIL WORK A SPECIALITY. CABINET MAKER

Queen's Buildings,
Wellington Passage, Cheltenham

Estimates given for every description of Woodwork

WELLINGTON PASSAGE—continued.

10, 11 & 12 Grove Sidney Reed,
printer
13 Stephens Herbert
14 Rowland Mrs

West side.

Higgs Arthur King, picture frame
maker (workshop)
Johnson Mrs. Amy (Wenlock ho)
Scarrott Oliver (5 Queen's ter)

WELLINGTON ROAD, from
Prestbury road to Wellington
square. MAP B B 6.

South side.

Gulland Mrs. (Sligo house)
Edwards Wm. cars for hire (Tid-
minton garage)
..... here is Pittville
..... here is Evesham rd

WELLINGTON SQUARE, from
Wellington road. MAP B 5.

West side.

1 Greening Bertie John
2 Farmer Mrs
3 Hinton Francis William
4 Goldsmith Mrs. Edwd
5 Jennings Rev. Canon Edward
Linck M.A
6 Paine Miss E. A
7 Grist Richard Lewis
8 Williamson Miss
9 Winterbotham Henry
11 Cotes Misses
12 Gurney Mrs. W. Gerald

North side.

Goodeve Geo. W. (Cranley lodge)
Turley Mrs. (Cranley lodge)
Edwards N. C. H. (Laurel lodge)
Colan Mrs. (Percy ho)
Rees Wm. F. (Glenmore lodge)

East side.

Bennett Miss (Eastholme)
Grant John Henry (Edenham)
Grant Maj. Alexander (Edenham)
Haddon Maj. Jn. (Westbury)
Brain Jn. L., M.R.C.V.S. veterinary
surgn. (Wellesley ho)
Louis Mrs. (Daylesford)
Handy Miss Muriel A.T.C.L. teacher
of music (pianoforte) (Daylesford)
Broughton Lt.-Commr. Vernon
Lamonnerie Delves D.S.C., R.N.R.
Beckaford ho)

South side.

Snow Mrs. (Avondale house)
Baker Miss Gould (Tregenna)
Hands Francis Wm. (Rowanleigh)
Evans Geo. H. (Cedar Holme)
Hodson Mrs. E. D. (Upnor)
Stewart Eric Alex. (Flesk lodge)
Holt Misses (Wellington lodge)

WELLINGTON STREET, from
Oriol rd. to Bath st. MAP D 6.

East side.

Gardner Hampton L.R.I.B.A. archi-
tect (Eton house)
Luckie Miss (Delamere)
Ritchie Miss (Lorraine)
Earee Miss (Lorraine)
MacQueen Mrs. Stuart (Montrose)
Smith Mrs. E. (Montrose)

Buckingham house.

Yeomans Jack
Grimmett Mrs
Bowles Mrs

Phillips Edgar Jas. (Tree Avon)

Waterloo place.

1 Taylor Job
2 Brown George William
3 Davis Moses Charles
4 Drinkwater Mrs

Elston Miss Phyllis. teacher of
dancing (St. Albans)
Chatwin Vincent (St. Albans)

Wellington house.

Sims Miss
Morley Miss
Dymond Mrs
Bass Arth

Tilley Albert, taxi-cab proprietor

West side.

Dicks Ernest Alfred F.R.C.O. pro-
fessor of music (Buckingham lawn)
Greening Fredk. Chas. (Buckingham
villa)

Hopeholm.

Flat 1 Allen Arth. Geo
..... here is Bath st

WELLS CLOSE.

See Church street, Charlton Kings.

WESTBOURNE COTTAGES.

See Short street.

WESTBOURNE TERRACE.

See St. Paul's road.

WESTERN ROAD, from Malvern
rd. to St. George's rd. MAP D 4.

West side.

**WINCHESTER HOUSE SCHOOL
FOR GIRLS** (Mrs. Carr-West,
principal)

St. Hilda's (Miss R. Fowler, warden)
Hardman Gerald (Six)
Savory Percy Rt. (Exeleigh)
Creed Miss (Sunnyside)
Snell Mrs. (Northwold)
Stratfield Mrs. (Hughenden)
Abell Mrs. (Dunedin)

East side.

Mackenzie Miss S. Cheltenham Ladies'
college boarding house (Downside)
How Mrs. (Torrington)
Rowsell Mrs. (Stretton lodge)
Seacome Rt. Owen (Wingfield)
Seaver Rev. Wm. (Glenburne)
Barnett Mrs. (Western villa)
Freeman Aug. Morris (Glastonbury)
Fowler Mrs. (Louieville)
Blackall George Wm. (Westborough)
Lance Mrs. A. P. (Cheverel)
Jones Maurice (Tintagel)

WESTFIELD VILLAS.

See Rowanfield road.

WESTMON COTTAGES.

See Ryeworth road, Charlton Kings.

WESTMON VILLAS.See Ryeworth rd. & Hambrook st.
Charlton Kings.

WESTON COTTAGES, from
Tewkesbury road to Russell place.
MAP C 4.

West side.

1 Williams Henry George
2 Young Walter James
3 Allen Mrs. G
4 Craddock Alfred, boot maker

5 Tanner William Henry

6 Acock Mrs

7 Williams Mrs. M. E

8 Grant Wm

9 Taylor Rowland

WHADDON AVENUE, from
Whaddon road to Hewlett road.
MAP B 7.

West side.

1 Ford Hy. Jas
3 Fletcher Harry
5 Jones Geo. Maurice
7 Vick Albt
9 Roberts Mrs. K
11 Hack Anthony
13 Vick Wm. Hy
15 Evans Fredk
17 Holder Wm. Fras
19 Jeenes Harry
21 Ives Wm. Geo
23 Jones Mrs
25 Teale Fredk
27 Harris Thos
29 Cummings Chas
31 Hopkins Wilfred T. W
33 Evans Mrs
35 Trigg Wm. Alfd
37 Blackwell Mrs
39 Kendall Geo
41 Wheeler Harold
43 Stretton Mrs. G. H
45 Smith Phillip Jn
47 Tarling Wm. Jn
49 Hicks Ernest Aug
51 Bowell Jn. Percy
53 East Fredk. N. C
55 Weaver Fredk. Philip
57 Davis Geo. Edwd
59 Langston Fredk. Harold
61 Mitchell Arth
63 Wells Fredk. Hy
65 Swordy Jas
67 Wilson Rawson
69 Evans Jn. Gladstone
71 Skelton Wm. M
73 Short Regnld
75 Uzzell Harry
77 Compton Wm. Thos. F
81 Dawes Edwd
..... here is Hewlett rd

East side.

2 Roberts Wm. Jn
4 Stephens Mrs
6 Lewry Mrs. G

WHADDON AVENUE—continued.

- 8 Vaughan Arth. Sidney
10 Watts Jn
12 Hayward Geo
14 Creech Wltr
16 Avins Jn
18 Davies Chas
20 Walton Geo
22 Butt Rd
24 Williams Thos. Wltr
26 Averiss Arth. Hy
28 Woodward Mrs
30 Bishop Fredk. Jn
32 Butler Ernest Edwd. boot repr
34 Butler Douglas Hy
36 Clapham Rd. Jas
38 Hooper Chas
40 Smith Mrs
42 Fletcher Albt
44 Mustoe Christphr. Jn
46 Evans Jas. H
48 Freestone Sydney Chas
50 Merritt Jas
52 Barnfield Jn
54 Gardner Horace
56 Hopkins Ernest
58 Comley Wltr. Hy
60 Cleevley Arth. Sydney
62 Yend Regnld. Fras
64 Ingrams Jn
66 Mitchell Arth. Wm
68 Merritt Mrs
70 Bishop Mrs
72 Kilby Geo
74 Paish Albt. Jn
76 Clifford Jas
78 Boyne Alex. McKenzie
80 Brooks Wltr. Hy
82 Hopton Edwd
84 Gregory Ernest Wltr
86 Booy Horace
88 McArthur David

WHADDON ROAD, from Prest-bury road. MAP B 6.

South side.

- here is footpath to Pittville Circus rd
Wonson William Robert Douglas,
market gardener (Selkirk gardens)
Walker Memorial Church (Un-
denominational)
Shakespeare Wm. (The Haven)
Davies Jn. (Windsorville)
Hiron Jack B. (Silverton)
Hay Mrs. (Dunara)
Anderson Norman C. (Whitcliff)

- Groves Ernest Geo. (Rydal)
Sheppard Harry (Longhope)
Acock Edward (The Cottage)
Pritchard Allen G. (The Chase)
Mills Leonard A. (Perlholme)
Mills Leonard P. insur. agt.
(Perlholme)

- Sowry Herbert Marshall F.R.C.O.,
L.R.A.M. tchr. of music (Aldercroft)
Burns Wm. (Combermere)
Trigg Mrs. (Pamville)
Drew Leonard (Penistone)
Temple Wm. Jas. (Leonie)
Trigg Alfd. Ernest (Edale)
Holtham Regnld. Adair (Meera)
Hamblin Wm. Hy. (Beauchamp lo)
Hamblin William (The Lodge)
Whaddon Road Recreation Ground,
William Hamblin, supt
Roberts Regnld. (Sunny cott)
Eamonsen Miss (Tasmania)
Bales Mrs. (Bircham)
White Alfred Wm. John (Longley)
Cooper George (Ewartville)

Wilford terrace.

- 1 Shepherd Edwd. Jas
2 Purnell Mrs
3 Taylor Ernest Richard
4 Butler Arthur
5 Skinner Benjamin Walter George
6 Safe Mrs
.... here is Cleeve View rd

Cleeve View terrace.

- 1 Boddy Mrs. Gertrude, grocer
2 Phillips Mrs
3 Nation Mrs
4 Vick Chas. tailor
5 Davis Misses
6 Agg Thos. Wm

- 85 Skinner Albt. Edwd
87 Prewer Albt
..... here is Whaddon av

North side.

- St. Michael's Mission Church
Old Patesians Rugby Football Club
Giles Charles James (Holmhurst)
Parsons Henry (Ellenville)
Tustin Alfred Edwd. (Daylesford)
Vine Stephen (Myrtleville)
Lippett George James (Doe Lea)
Cox Henry (Whaddon villa)

- Barnett William (Field cottage)
Cox Cecil Leslie
Mizon Harry
Original Brewery Sports Club (Ray-
mond A. Fry, hon. sec.) (ground)
Field view.

- 1 Vizor Aaron
2 Beard Ernest Albert
3 Brobin Edwd. Jn
4 Preece Fredk
5 Hall Percy C
6 Taylor Fredk
7 Trigg Hubert Wltr
Potts Wm. (Leslieville)

- 14 McKay Donald Angus

WHITE LODGE.

See Lansdown crescent.

WHITECROSS SQUARE, from
Naunton lane. MAP E 6, E 7.

(No thoroughfare.)

North side.

- 1 Eden Mrs. Emily L. shopkpr
2 Searson Ernest Arth
3 Cripps Percy Harold
4 Clifford Albert Edward H
5 Pounsett William
6 Rendle William
7 Birt Miss
8 Ford Miss

Park villas.

- 1 Rickards Miss
2 Hale Charles

Wakefield Wm. J. (Ravensworth cot)

East side.

- 9 Carey Arthur
10 Medhurst Mrs. E. M
10 Brown W
11 Woodhams Wm. Regnld
12 Boor William
13 Pepper Samuel
14 Mitchell Charles
15 Cottrell Rd

WHITEHART STREET, from 243
High street. MAP C 4.

West side.

- 1 Loveridge Mrs. Clara, shopkpr
2 Ballard Mrs
3 Cole Thos
4 Liddiard Mrs

- 7 Page Albt. Hy. tailor
8 Hill Harry
9 Holtham Mrs. A
10 Purveur Mrs
11 Page Mrs
12 Cripps Hy
13 Teal Henry William
14 Lawrence George Albert
15 Doxsey William
16 Peacey Wltr

WHITHORNE COTTAGES.

See London road, Charlton Kings.

WILFORD TERRACE.

See Cleeve View rd. & Whaddon rd.

WILLIAMS' COTTAGES.

See Alstone croft.

WINCHCOMBE PLACE, from
Winchcombe street to Portland
terrace. MAP C 6.

- 11 Elford James, stationer
10 Hilyer Jn
9 Pittville Radio & Electrical Sup-
plies (The). See advert
9 Perrin Miss
8 Lloyd Jas. B. grocer
7 Kimberley Arth. H. hair dresser
6 Dong Ling, laundry
5 Moyse Sydney, photographer
4 Palmer Wltr. Thos. confctnr
4 Lewis G. & Co. carriers
3 Marks Fredk. Wm. boot mkr
1 & 2 Griffiths Miss W. B. draper
Sudeley Arms hotel (Mrs. Matilda
Craddock, proprss)

WINCHCOMBE STREET, from
108 High street to Winchcombe
place. MAP C 6.

South-east side.

- 1a, Soper Leonard A. fishmonger
2 & 3 Williams Jn. Hy. beer retrl
4 Pritchard Alan G. butcher
5 Gibbons Henry, hair dresser
6 Davis Harry, butcher
7 Mitchell Chas. antique dealer
7½ Partridge Mrs. Ellen M. um-
brella mkr
8 Davis Chas. mfg. confctnr
9 Evans Albert Frederick, jeweller
10 Higgins Albert Edwd. fruiterer

W. J. OLDACRE, LTD.

Hay, Straw, Corn & Meal Factors

— COAL & FUEL MERCHANTS —

— AGRICULTURAL SEEDS & MANURES —

All House for FEEDING STUFFS for—
HORSES, CATTLE, SHEEP, PIGS, POULTRY, DOGS & BIRDS

YOUR KIND ENQUIRIES SOLICITED

40 Winchcombe St., Cheltenham } (Head Office)
3 & 4 London Rd., Charlton Kings } **BISHOP'S**
CLEEVE

TELEPHONES: 2905, 2421 CHELTENHAM 46 CLEEVE HILL

WINCHCOMBE STREET—continued.

- 11 Baldwin Frank George, tobacconist
12 Dex Albert Edward, butcher
13 Peacock's, drapers
..... here is The Arcade
- 15 Spier & Co. drapers
16 Eastmans Ltd. butchers
17 Lee William Frederick, stationer
18 Lee Wm. Fredk. picture frame mkr
19 Williams & Co. working outlers
19 Clare William Joseph
20 Richards Wm. Regnld. jeweller
21 Grant Miss A. fruiter
22 Jackson & Painter, grocers
..... here is Albion st
- 23 **JACKSON'S**, pork purveyors
23 Mortimer Mrs. E. M
24 Beadle Horace, newsagt
24 Ratcliff Fredk. M. fancy draper
26 Alcock Miss Florence, teacher of music
27 Dowty William W. photographer
28 Sealey Geo
28 Ogden James, fishing tackle ma

- 29 Stibbs & Son, hairdressrs
30 Marshall Kenneth D
30 Edwards & Marshall Ltd. motor engineers. See advertisement
31 Ride W. & Co. Ltd. corn merchants. See advertisement
32 Harvey Anthony R. fruiter
33 Wong Kam, laundry
34 & 35 Fisher John & Sons Ltd. ironmongers
..... here is Fairview rd
- 36 Cheltenham United Services Club Ltd. (Fras. Pow, sec.; J. E. Nealon, steward)
37 Mills Charles Davis
37 & 38 Cheltenham & Gloucester Car Mart Ltd. motor caragents. Telephone Nos. 3081 & 3082
39 Hamlin William Henry, fishing tackle maker
40 Oldacre W. J. Ltd. corn merchants. See advertisement
41 Matthews W. C. & Son, house furnishers. See advert
.... here is Berkeley avenue ...

TELEPHONE 3245.

Cheltenham Workshops for the Blind.

(Registered under the Blind Persons Act, 1920.)

Workshops and Depot:

51 Winchcombe St., CHELTENHAM.

Baskets of every description in stock or made to order.

Coal and Coke Kypes. Household Brooms and Brushes.
Mats made and repaired. Wicker Chairs repaired.
CHAIRS RESEATED IN CANE OR RUSH

— Firelighters and Firewood. —

- 42 Ogden & Scottford, fishing tackle makers
43 Young Miss Kate Margt. fruiter
46 Vick Wm. fruiter
47 Hill David Frederick, boot mkr
48 Autocar Electrical Co. Ltd
49 & 50 Cheltenham & Gloucester Car Mart Ltd. motor engnrs
50 Bate Jn. Hy
51 Cheltenham Workshops for the Blind (N. Shelmerdine, hon. manager). See advert
..... here is Belmont rd
- 52 Griffiths Jas. Benj. bldr
The Girls' Orphanage (Miss Faber, hon. sec.; Rev. Alex. Arth. Headley hon. treas.; Rev. Wm. Grist M.A. chaplain; Miss Round, lady supt)
Soundy Miss (Bordeaux house)
Evans Miss Nesta, boarding ho. (Sussex ho)
Cheltenham School of Domestic Science (Miss Caves, organizer) (Marlborough house)
Harvey Miss (Marlborough ho)

- Hutcheon Miss (Marlborough ho)
Smith Regnld. caretaker (Marlborough ho)
Chandler Miss (Sussex lodge)
54 Billings A.C. & Sons Ltd. builders. See advertisement
North-west side.
Holder Edwd. Thos. (Billbrook ho)
.... here is passage to North pl.
- Columbia place.**
- 6 Bloese Jn
6 Bloese Miss Marjorie L.R.A.M. teacher of music
5 Dashwood Mrs
4 King Thos. Jn
3 Davis Wilfred
2 Drake Frederick
1 Carter Miss Theo L.R.A.M. teacher of music
1 Carter Mrs
- Weller William (Columbia house)
54a, Williams Chas. Field, furn. dr
55 Elston George, boot maker

W. RIDE & Co., Ltd.

Corn Merchants and Millers, Hay and Straw Dealers.

**FEEDING CAKES and FARM, VEGETABLE
ARTIFICIAL MANURES. and GARDEN SEEDS.**

**Cage Bird Requisites. Dog and Puppy Biscuits.
Poultry and Pigeon Mixtures.**

**31 Wincombe Street, 197 High Street and 153 Bath Road,
CHELTENHAM.**

WINCOMBE STREET—continued.

- 56 Collins John, fruiterer
Female Refuge (F. Sheppard,
hon. sec. & treasurer; Rev.
William Grist M.A. chaplain;
Miss A. Woolhouse, matron)
58 Pittville Supply Co. grocers

North Holm.

- 3 Powell Wilfred Sidney
2 Ansell Mrs
1 White Arth. Hy

North parade.

- 4 Freeman George
3 Beckingsale Mrs. Albert
2 Lewis Mrs. E
2 Millar J. & R. tailors
1 Lewis Dan

Crawford David Kenneth M.B.,
Ch.B. physcn. (Pulteney ho)
Davies Rd. M.D. Edin., M.R.C.S.,
L.R.C.P., J.P. surgn. & medi-
cal officer to the Institution
(Pulteney ho)

- 61 Wright Alfd. Wm. confctnr
62 Booy Mrs. T. J. pianoforte tuner
63 & 64 Locke & Sons, bakers
65 Wakefield Arth. antique furniture
dlr
..... here is Warwick pl
66 Wyatt Jn. Trafford, corn mer
67 Priest Charles William, jeweller
68 Baker John & Son, builders.
See advertisement

Warwick buildings.

- 2 Bradfield Harold
3 Grant Miss
4 Bird Miss
5 Hooper Jsph
6 Mowbray Chas. Wilfred
7 Hart Frederick William
8 Hooper James William
9 Watkins Thomas William
10 Cleaveley Chas. Thos
11 Williams Fredk
12 Hobbs Wm. Edmnd

- 69 Maher Alan, hairdrrsr
70 Warner, Sheppard & Wade Ltd.
auctioneers. See advert

- 71 Hanman Frank
72 Grimes Charles
73 Harding Miss Ellen
74 Lee Vernon
75 & 76 The Victory Motor Co.
(Cheltenham) Ltd. authorized
Ford dealers. Tel. No. 3671.
See advertisement
77 Felton & Son, wine merchants
77 Howitt Chas. F
78 James Raymond, outfitter
79 Loveridge Frank
80 Argent L. & Co. cycle makers
81 Aston Edwd. Wm. S. confctnr
81 Ryder A. W
82 Rogers Stanley, butcher
82 Kear Gilbt. H
83 Hawley & Chipp, chemists
..... here is Albion st
83 Stephens Rt. Giles & Son, saddlrs
83 & 84 Drake & Co. drapers
85 Kettering & Leicester Boot Co.
boot mkr
86 Bastin F. H. & Son, electrol.
engnrs
87 Francis Jn. newsagt
87 Poole Ernest Frank
88 Waters Frank, baker
89 Turk George, saddler
89 Cliffe Mrs. S. A
90 Davis Wilfred, butcher
91 Freeman Geo. pork butcher
92 Tonge Syd, wireless dlr
93 Shepstone Albt
93 & 94 Vale W. & Co. grocers
94 Weale B. O
95 Marks & Spencer Ltd. stores
95a & 96 Taylor Eustace Tom, draper
97 London Central Meat Co. Ltd.
butchers
97a, Bambridge Claudius, dentist

WINDSOR PLACE.

See Prestbury road.

WINDSOR STREET, from Prest- bury road. MAP B 6.

(No thoroughfare.)

North-west side.

- 1 Watts Wm
3 Beale Mrs
5 Morse Albert
7 Lewis Francis William
9 Cook Mrs
11 Hemmings Edwd

- 13 Stevens Mrs
15 Cannock Miss
17 Parker Frederick Henry
19 Watkins James
21 Wonson Mrs
23 Perry Mrs. S. A
25 Webb Horace
27 Foster Wm
29 Hill Miss E. A
31 Cooper Mrs
33 Bissett Mrs
Burroughs J. P. & Co. govern-
ment contractrs

South-east side.

- 2 Carter Charlie
4 Vaughan Mrs
6 Burke Jn
8 Abbott Maurice
10 Millard Mrs
14 Evans Albert Frederick
16 Carter Fredk
20 Hicks Geo. Hy
22 Kent William Henry, taxi propr
24 Mullis Ernest James
26 Moorhouse Jn. Geo
28 Holtom Miss
30 Ackrill Wm. Geo
32 Skinner Mrs
34 Pope Ralph Joseph
36 Covill Walter
38 Eeles Leslie
40 Mealing Mrs
42 Skinner Miss
44 Stanton Chas. Howard
Covill Walter & Co. nurserymen

WINSTONIAN ROAD, from All Saints' road. MAP C 6.

East side.

- 1 Baylis Albert Edward
1 Gloucester Liberal Benefit So-
ciety (non-political),
Albert Edward Baylis, sec
3 Smithson Mrs
5 Watts Mrs
7 Fincham Mrs. E. B
9 Fincham John Henry Archibald
11 Pippard Joseph Alfred
13 Martin Frank William
15 Russell William
17 Ardern Miss
19 Walter Mrs
21 Fletcher Wm. Jsph
23 Holtam Walter Washington
25 Goold Mrs

WINSTONIAN ROAD—continued.
 27 Cornwell William John Kingsley
 29 Turner George Thomas
 31 Hicks William Henry
 33 Havard Frank Chas
 35 Andrews Ernest Victor
 37 Carter Ernest Harry
 39 Hemmings Wm. Fredk. Jesse
 41 Smith Wm
 43 Bellamy Joseph
 45 Morris Mrs
 47 Hayward Albt. Wm
 49 Doogood Wilfred John
 51 McKeand Norman
 53 Price Ernest John, watch maker

West side.

..... here is Victoria pl

4 Williams Mrs
 6 Malsom Albert
 8 Pippard Mrs
 10 Jones Mrs. E
 12 Denley Mrs
 14 Daves Miss
 16 Harding George James
 18 James Edwin Goodfield
 20 Mallinson Rowland Charles
 22 Roome Mrs
 24 Morris Sidney
 26 Farley George
 28 Sherbourne Alfd. Geo
 30 Bassett Frederick
 32 Surman James Augustus
 34 Tombs George Frederick
 36 Large Ivor Harry
 38 Gerrard Horace Walker
 40 Elvis Charles Henry
 42 Dartnall Henry Thomson
 44 Sheldon Frederick George
 46 Snow Mrs
 48 Wilks Mrs
 50 Townsend Walter
 54 Radcliffe Mrs
 56 Bassett James Mark
 58 Roddis Eli Jesse
 60 Carter Mrs
 62 White Edward
 64 Lane Joseph Edward

WITCOMBE PLACE, from Albion street. MAP C 6.

Hartley place,

1 Maslin Miss
 2 Jones Mrs
 3 Bevan Mrs
 4 Bond Jn

Gaskin Mrs. (Gatacre)
 15 Webb Mrs
 14 Challenger Frank Leonard
 13 Snelus Miss
 12 Troughton Hy
 11 Barnard Mrs
 10 Protheroe Miss
 9 Kelly Patrick
 8 Newman Mrs
 7 Constance Benjamin
 6 Skinner Mrs
 5 Hanks George Henry
 4 Atkins Thomas
 3 Dyer Mrs
 2 White Matthew
 1 Thompson Wm. V
 Bliss H. H. joiner
 Pearce Horace (Farnah cott)

WOLSELEY TERRACE.

See Oriel road.

WOLSELEY VILLAS.

See Swindon road.

WOOD COURT.

See Sherborne street.

WOODBINE COTTAGES.

See Malthouse lane & Alstone lane & Fairview road.

WOODVILLE.

See Church street, Charlton Kings.

WORCESTER STREET, from 93 Tewkesbury road. MAP C 4.

East side.

58 Cresswell Sidney Jas
 55 Viveash Percyl. E
 54 Lewis Jsph
 53 Green Regnld. Stanley
 52 Jones William L
 51 Eatwell Henry William
 50a, Mills Frederick
 50 Mitchell Alfred
 49 Burford George
 48 Cresswell Alfred James
 47 Green William
 46 Mitchell John
 45 Cresswell Peter
 44 Trinder Archibald

YORK PLACE.

See Swindon road.

YORK STREET, from Sherborne st. to Union st. MAP C 6.

South side.

9 Hill Geo. Benj
 19 Hopton Daniel
 21 Steager Mrs
 21a, Alder Frederick
 23 Miles Bertram
 25 Bailey Jn
 27 Tovey Charles William
 29 Cross Fredk

North side.

4 Faulkner Jsph
 Harris Jack (3 Bubbs cottages)
 Beal Miss (2 Bubbs cotts)
 Buckland Wm. (1 Bubbs cotts)
 12 Simpson Albt
 14 Stanton Job
 16 Leighton Wm
 18 Brookes Mrs
 20 Carpenter Hubert
 22 Jelfs Mrs
 24 Collins Fredk. Johnson
 26a, Boxall Frank, jun
 26 Redfern Regnld
 28 Mitchell Geo. shopkpr
 30 Evans Mrs
 32 Matthews Raymond Victor
 34 Smart Mrs
 36 Lissemore Wm. Albt. Fredk
 36a, Hopkins Frederick James
 38a, Andrews Wm
 38 Stevens Frank

YORK TERRACE.

See St. George's road.

ZARA COTTAGES.

See St. Anne's terrace.

43 Vallender Joseph James
 41 Watts George
 40 Hawkins Mrs. J
 39 Godwin Thos
 38 Skeen Robert
 Humphris Charles, haulier (Raymond cottage)

West side.

1 Lewis Herbert William
 2 Vallender Joseph
 3 Burford William Walter
 3a, Daniels Albt
 4a, Cooper Arthur
 4 Slender Jnthn
 5 Lewis Thomas Henry
 6 Jenkins Henry E
 7 Sly George H. T
 10 Lewis Albert
 11 Lewis Edwin Fredk. Victor
 12 Barnett Victor Henry
 13 Gapper Harry
 14 Cooper Albert A
 15 Timbrell Wm
 16 Potter Chas. Albt
 17 Sly George
 18 Woodland John Robert
 19 Wilkinson William
 20 Berry Herbert Henry
 21 Mason Mrs. E
 22 Hawkins Charles H
 27 Marsh Samuel J
 30 Stubbs George
 31 Townley Mrs. Emily
 32 Townsend James William
 33 Prewer Chas. sen

WYDDRINGTON HOUSE.

See Pitville.

YEW TREE COTTAGES.

See Arle & School road, Charlton Kings.

WHY NOT

make this page

YOUR
SILENT BUT
SURE
ALESMAN

IN THE NEXT EDITION ?

We can assist you in making an

ANNOUNCEMENT
ATTRACT
ATENTION.

WRITE NOW TO :: ::

ADVERTISEMENT DEPT.

KELLY'S DIRECTORIES LIMITED,

186 Strand, :: London, W.C. 2.

ESTABLISHED 1799.

THE OLDEST AND LARGEST DIRECTORY PUBLISHERS
IN THE WORLD.

Tel. No. TEMPLE BAR 1124 (4 lines).

NAMED HOUSES, TERRACES, &c.

Explanations of Abbreviations

O. K.....Charlton Kings | L.....Leckhampton
P.....Prestbury

A

Abadan, 18 Lansdown Place la
Aban court, Malvern road
Abberley, 188 Leckhampton rd
Abbeyholme, Overton road
Abbots cottages, Hatherley road
Abbots Croft, Churchill road
Abbots Lea, Hale's road
Abbotsbury, 5 Blenheim pl. Bath par
" Old Bath rd
Abbotsdene, Cundall st. C. K
Abbotsford, Old Bath road
Abbotsford cott. Old Bath rd
Abdallah, Old Bath rd
Aber, 16 Spenser rd. St. Mark's
Aberdeen, 27 Marle Hill par
Aberfoyle, Keynsham road
Abergeldie, 120 Bath rd
Aberton, Cirencester rd. C. K
Abingdon, Croft av. C. K
" 9 Oxford st
Ablington, Lansdown road
Acanthus, Noverton la. P
Acomb ho. London rd. C. K
Acton, Suffolk square
Adaville, Mitre street
Adderley, 76 Leckhampton rd
Adelaide cottage, Old Bath road
Adria, St. George's road
Adyar, Battledown approach, C. K
Ailsa, Shaw Green la. P
Aingarth, New Barn la. P
Ainsdale, Gladstone rd. C. K
Ainstable, Imperial square
Airebrook, Painswick rd
Airedale, 22 Victoria terrace
Aireworth, Painswick road
Airthrie, Christ Church road
Ajmere, Old Bath road
Alandale, College road
Albany, Croft rd. C. K

Albany villa, Albany road
" " 59 Marle Hill parade
Albert cottages, Bath parade
" " Larput place
Albert ho. Albert st. St. Peter's
Albert villa, Selkirk street
Alberta, Cromwell rd. P
" Lyefield rd. east, C K
" Moored rd
Alberton, All Saints' road
Albion cott. 6 Gloucester cotts
Albion gdns. Gloucester cotts
" " Market st
Albion house, North street
Albion lodge, Gloucester road
Albion parade, Market street
Albuera, Painswick road
Alconbury, St. Anne's road
Aldercroft, Whaddon rd
Alexandra ho. Alexandra st
" " 422 The Strand,
" " High st
Alexandra villas, Alexandra street
Alfellenda, Swindon rd
Alfred cottages, St. James's square
Alfriston, 3 Montpellier ter
Algernon house, 14 Imperial square
Alington, St. Margaret's road
Aliwal, Bath parade
Alkborough, 107 Bath rd
All Saints' Church ho. Grosvenor st
All Saints' cott. All Saints' rd
All Saints' vicarage, All Saints'
Villas rd
Allan Croft, Langton Grove rd. C. K
Allan ho. Hambrook st. C. K
Allenfield, 28 Leckhampton rd
Allerton ho. 122 Bath rd
Alleyne lodge, Knapp road
Alt Dinas, Overton road
Alterham, 32 Byron rd. St. Mark's