

**MARTIN BROS.**  
318 HIGH STREET,  
CHELTENHAM

Wine & Spirit Merchants  
AGENTS FOR: Very Special Guinness, Wm. Brown's  
Ales and St. Mary's Beer and Scarborough,  
Pilsen, Beck's & Harter's Altbier, etc. and  
Kourishale & Stout. TEL. 3505

Phone 2221

A. "SERVICE, CHELTENHAM"  
**THE VICTORY MOTOR CO. (Cheltenham) LTD.**  
WINCHCOMBE ST., CHELTENHAM  
**SALES SERVICE**  
AUTHORIZED FORD DEALERS FOR THE DISTRICT

T. N. 3671

**KELLY'S**  
DIRECTORY  
OF  
**CHELTENHAM**  
WITH  
CHARLTON KINGS, LECKHAMPTON  
and PRESTBURY  
**WITH MAP.**  
1931 3/6 Net. 1931

**W. T. PATES & SONS**  
BUILDERS & DECORATORS



General Repairs in all  
its branches.

ESTIMATES FREE.

Hewlett Rd., CHELTENHAM. Telephone 2510

AND AT  
The Burgage, PRESTBURY. Telephone 2544

**MARTIN & Co. Ltd.**  
THE COUNTY JEWELLERS  
PROMENADE

Established 1806

**WARNER,  
& SHEPPARD  
LTD.**

Auctioneers  
and  
Valuers

The  
Repository,  
CHELTENHAM

TEL.  
2242

# REMOVALS by EXPERTS—

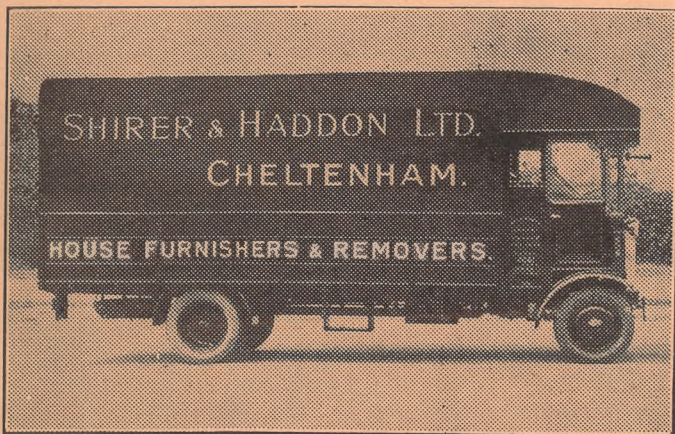

## MODERN MOTOR VANS

OF FULL CAPACITY AND PACKERS OF  
WIDE EXPERIENCE AT YOUR SERVICE

*Send, Call or Write for Estimates*

**SHIRER & HADDON LTD.**  
**CHELTENHAM SPA**

Phone 2061

Telegrams: HADDON

# .. THE .. SPA GARAGE

(PROPRIETOR: C. S. LEACH)

*Overhauls & Repairs*  
*Petrol, Oils & Accessories*

**CARS  
FOR**

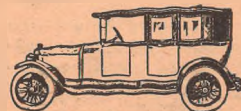

**HIRE**

Rear of **MONTPELLIER TERRACE,**  
**CHELTENHAM SPA** (Close to  
Montpellier Gardens)

ART NEEDLEWORK  
& EMBROIDERY  
SILKS



**“BETH”**

Cottons,  
Tapestries  
& Canvases

**2 REGENT STREET,**  
**CHELTENHAM SPA** (2 Doors from  
HIGH STREET)

# DRAKE & CO.

SPECIALISTS IN  
**LINOLEUMS, CARPETS**  
 - and **BLINDS** -  
**AT LOWEST CASH PRICES.**

Skilled men employed to measure and fit all  
 linoleums, carpets and blinds and to undertake  
 all kinds of house carpentry, upholstery,  
 loose covers, etc. Estimates Free.

*Complete Furnishers and Drapers.*

**WINCHCOMB STREET, CHELTENHAM.**

PHONE: 2606.

# A. WILLIAMS & CO.

*THE LEADING MOTOR CYCLE*  
 : *and LIGHT CAR AGENTS* :

ANY MAKE SUPPLIED

Easy  
 Payments  
 and  
 Exchanges  
 with  
 Pleasure

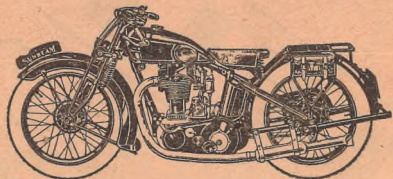

Repairs  
 and  
 Spares  
 a  
 Speciality

Phone 2729

**10 PORTLAND STREET, CHELTENHAM**

And at 92 WESTGATE STREET, GLOUCESTER

*Sixth Edition.*

1931



1931

KELLY'S  
DIRECTORY OF  
CHELTENHAM

WITH  
CHARLTON KINGS, LECKHAMPTON  
and PRESTBURY

("BUFF BOOK")

THE BOOK COMPRISES:—  
STREET SECTION,  
PRIVATE RESIDENTS SECTION,  
COMMERCIAL SECTION,  
TRADES SECTION,  
OFFICIAL INFORMATION and a  
MAP

KELLY'S DIRECTORIES LTD.

ESTABLISHED 1799.

THE OLDEST AND LARGEST DIRECTORY  
PUBLISHERS IN THE WORLD.

186 STRAND, LONDON, W.C. 2.

*Price : Three Shillings and Sixpence net ; by Post, Sixpence extra.*

Publ. 18.11.30 P/L

## GENERAL INDEX

	PAGE
Analyst .....	A55
Associations, see Societies, Institutions &c .....	A68—A72
Benevolent Institutions and Associations, see Societies, Institutions &c .....	A68—A72
Bishop's Cleeve .....	531—537
Brockhampton, see Bishop's Cleeve	532
Carriers .....	A73, A74
Cemetery .....	A61
Certified Bailiffs .....	A62
Charlton Kings Topography ..	A42—A45
Charlton Kings Urban District Council and Offices .....	A58
Cheltenham College .....	A37—A40
Cheltenham Commercial Directory	469—530
Cheltenham Corporation .....	A56—A58
Cheltenham General Hospital .....	A69
Cheltenham Guardians Committee	A59, A60
Cheltenham Ladies' College ..	A41, A42, A62
Cheltenham Named Houses, Terraces &c .....	245—295
Cheltenham Official .....	A49—A74
Cheltenham Private Residents Directory .....	297—468
Cheltenham Professional and Trades Directory .....	539—608
Cheltenham Registration District ..	A60
Cheltenham Rural District Council and Officers .....	A60, A61
Cheltenham Street Directory ..	1—243
Cheltenham Topography .....	A11—A37
Classified Index to Advertisements	A5—A8
Cleeve Hill, see Bishop's Cleeve	532, 536, 537
Clerk of the Peace .....	A54
Clerk to the Justices of the Peace ..	A56
Clubs, see Societies, Institutions &c .....	A68—A72
Collectors of Rates .....	A58
Colleges and Schools .....	A65—A67
Commissioners for Oaths, see Solicitors .....	600, 601
Conveyance .....	A73

	PAGE
Coroners .....	A55
Court House .....	A62
Customs and Excise and Old Age Pensions Office .....	A62
Dean Close School .....	A40
District Registry of the High Court of Justice .....	A56
Education Committee .....	A66
Gloucestershire County Council	A50—A55
Gotherington, see Bishop's Cleeve	532, 534
Halls, see Societies, Institutions &c ..	A68—A72
H.M. Inspector of Taxes .....	A62
Index to Names of Advertisers ..	A9, A10
Inspectors of Weights and Measures	A55
Justices of the Peace for the Cheltenham Petty Sessional Division	A56
Leckhampton Topography ..	A45—A47
Lord Lieutenant & Custos Rotulorum of the County of Gloucestershire	A49
Medical Officers .....	A60
Medical Officers of Health .....	A55, A57, A58, A61
Member of Parliament for the Borough .....	A49
Members of Parliament for the County .....	A49, A50
Military .....	A73
Ministry of Labour Employment Exchange .....	A62
Mission Rooms .....	A65
Noverton .....	A48
Officers of the Cheltenham Guardians Committee .....	A60
Officers of the Corporation ..	A57, A58
Official Establishments, Local Institutions &c .....	A49—A74
Officials of the County Council ..	A54, A55
Petty Sessions .....	A56
Pittville .....	A48
Places of Worship .....	A63—A65
Police Station .....	A62
Poor Law Institution .....	A60
Postal Information .....	A49
Prestbury Topography .....	A47, A48
Public Establishments .....	A61—A63

	PAGE
Public Library and Museum .....	A62
Public Officers .....	A63
Public Vaccinators .....	A60
Railway Stations .....	A73
Registrars of Births and Deaths and Marriages .....	A60
Relieving Officers .....	A60
Returning Officer .....	A50, A55
Sanitary Inspector .....	A58, A61
Schools and Colleges .....	A65—A67
School Medical Officer .....	A57, A66
Societies, Institutions &c .....	A68—A72
Southam, see Bishop's Cleeve	532, 534, 535
Spas .....	A67
Surveyors .....	A54, A55, A58, A61
Territorial Army .....	A73
Trades Directory .....	539—608
Town Clerk .....	A57
Town Hall .....	A63
Tuberculosis Officer .....	A55
Vaccination Officers .....	A60
Veterinary Inspectors .....	A55, A58
Woodmancote, see Bishop's Cleeve	532, 535

**WEBB BROS. LTD.**

14 Promenade & Battledown Works,  
CHELTENHAM

**COAL - COKE  
ANTHRACITE**

*Brick, Roof Tile and Land Drain Pipe  
Manufacturers*

Phones: PROMENADE OFFICE 3800; BATTLEDOWN WORKS 3001

Telegrams: "MARSHALL, 3118, CHELTENHAM."

Telephone 3118.

**Edwards & Marshall Ltd.**

WINCHCOMBE STREET,  
CHELTENHAM

(Facing Horse Repository)

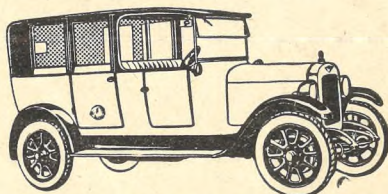

**CARS FOR HIRE**  
WITH OR WITHOUT DRIVERS

Overhauls a speciality.

Accessories of every description.



## CLASSIFIED INDEX TO ADVERTISEMENTS

	PAGE		PAGE
ACADEMY OF DANCING:—		BUILDERS & DECORATORS:—	
Woodward Miss Edith.....	595	Baker J. & Son .....	96b
ANTIQUE FURNITURE DEALER:		Billings A. C. & Sons Ltd.....	140b
Haslam F. W .....	196b	Griffiths Brothers .....	186
ART METAL WORKERS:—		Loveday G .....	72
Hancock & Son .....	16b	Mealing & Co .....	A 74a
ART NEEDLEWORK SPECIAL- ISTS:—		Middleton F. A .....	548
Art Needlework Studio.....	16a	Millard G. H .....	20
Betty.....	i	Morris S. C. & Son F.I.O.B., R.P.C. &c	10a
AUCTIONEERS:—		Pates W. T. & Sons ....	Outside Front Cover
Bayley G. H. & Sons.....	Outside Reverse Cover	Turner D. L. & Sons.....	17
Cornelius & Boulter.....	Outside Reverse Cover	White T. E .....	77
Horsley W. H.....	Outside Reverse Cover	BUILDERS' MERCHANTS:—	
Leishman & Copeland .....	Outside Reverse Cover	Sharpe & Fisher (1924) Ltd.....	168a
Young & Gilling.....	Outside Reverse Cover	CABINET MAKER:—	
AUTOMOBILE ENGINEERS:—		Haslam F. W.....	196b
Victory Motor Co. (Cheltenham) Ltd.....	Outside Front Cover	CHEMISTS—DISPENSING & PHO- TOGRAPHIC:—	
BLIND—WORKSHOPS FOR THE:		Beetham & Clark.....	184b
Cheltenham Workshops for the Blind .....	238	CHEMISTS & PHARMACISTS:—	
BOOKSELLERS:—		Hands William & Co.....	98
Cambray Book Mart (Thomas George Phillips).....	A 15	James C. & P Ltd.....	580b
BREWERS:—		Lloyd & Gregorys Ltd.....	580
Cheltenham Original Brewery Co. Ltd .....	A 74b	CHOCOLATE SPECIALISTS:—	
Flower & Sons Ltd.....	103	Dowling s .....	174b
BRICK & TILE MANUFACTRS.:—		COAL & COKE MERCHANTS:—	
Webb Bros. Ltd.....	A 4	Oldacre W. J. Ltd.....	240
		Webb Bros. Ltd .....	A 4
		Williams John & Co. (Cheltenham) Ltd .....	Spine
		CONFECTIONERS:—	
		Dowling's .....	174b
		Lavers W. E .....	142
		CONTRACTORS:—	
		Bastin F. H. & Son.....	561
		Tandy W. H .....	4

	PAGE		PAGE
<b>CORN, FLOUR, SEED &amp; FORAGE MERCHANTS:—</b>		<b>FRENCH POLISHERS:—</b>	
Cheltenham Agricultural Traders Ltd .....	10b	Gater Charles .....	184b
Oidaire W. J. Ltd .....	240	Trapp Ernest .....	566
Ride W. & Co. Ltd .....	239	<b>FUNERAL DIRECTORS:—</b>	
<b>CORSET SPECIALISTS:—</b>		Shirer & Haddon Ltd .....	<i>Inside Front Cover</i>
Maison Annette .....	16a	<b>FURNITURE REMOVERS:—</b>	
<b>CUTLERS:—</b>		Bishop & Sons .....	<i>Facing page 304</i>
Strang R. & Son .....	240a	<b>GAME DEALERS:—</b>	
<b>DAIRYMEN:—</b>		Olive & Olive .....	176a
Cheltenham Creamery Ltd .....	168b	<b>GARDEN ARCHITECTS:—</b>	
Gloucestershire Dairy Co. Ltd .....	174a	Bowell & Skarratt .....	33
<b>DEPOSITORIES:—</b>		<b>GOLDSMITHS &amp; SILVERSMITHS:—</b>	
Bishop & Sons .....	<i>Facing page 304</i>	Jack Arthur & Co .....	10b
<b>DIAMOND MERCHANTS:—</b>		<b>GOWN SPECIALIST:—</b>	
Martin & Co. Ltd .....	<i>Outside Front Cover</i>	Adair Madame Aileen .....	140a
<b>DRAPERS:—</b>		<b>GREENGROCER &amp; FRUITERER:—</b>	
Drake & Co .....	ii	Webb Charles .....	538b
Shirer & Haddon Ltd .....	<i>Inside Front Cover</i>	<b>GROCERS &amp; PROVSN. MERS.:—</b>	
<b>ELECTRIC LIGHTING ENGRS.:—</b>		Martin Brothers .....	<i>Outside Front Cover</i>
Bastin F. H. & Son .....	561	Wood S. C .....	580a
<b>ELECTRICAL ENGINEERS:—</b>		<b>HAIRDRESSERS:—</b>	
Alert Electrical Co. (The) (O. Berry) .....	194	Poice F. J. & Co .....	A 11
Bastin F. H. & Son .....	561	Lavers W. E .....	142
Marshall R. E. & C. Ltd .....	<i>Front Edge</i>	Spa Hairdressing Salon (Misses Flowers, Day & Green) .....	44
Such John & Sons Ltd .....	<i>Top Edge</i>	Watts W. & Son .....	144
Tandy W. H .....	4	<b>HAULAGE CONTRACTORS:—</b>	
<b>ELECTRICAL MECHANICS &amp; CON-TRACTORS (FOR LIGHT, HEAT &amp; POWER):—</b>		Williams Mark & Co. Ltd .....	174
Bastin F. H. & Son .....	561	<b>HEATING ENGINEERS:—</b>	
Coombs R .....	95	Hill W. H .....	538a
Tandy W. H .....	4	Stephens & Finch .....	538b
<b>ELECTRICAL SUPPLIES:—</b>		Such John & Sons Ltd .....	<i>Top Edge</i>
Pittville Radio & Electrical Supplies (The) .....	<i>Map</i>	<b>HORTICULTURAL ENGINEERS:—</b>	
<b>ENGINEERS—GENERAL:—</b>		Stephens & Finch .....	538b
Alert Electrical Co. (The) (O. Berry) .....	194	<b>HOSIERS:—</b>	
<b>FISH MERCHANTS &amp; CURERS:—</b>		Beckingsale A .....	96a
Olive & Olive .....	176a	<b>HOUSE DECORATORS:—</b>	
<b>FLORISTS:—</b>		Loveday G .....	72
Barnfield A .....	195	Morris S. C. & Son F.I.O.B., R.P.C. & Co .....	10a
Webb Charles .....	538b	Townshend W. H. & Sons .....	17

	PAGE		PAGE
<b>HOUSE FURNISHERS:—</b>		<b>MINERAL WATER MANUFRS.:—</b>	
Drake & Co .....	ii	Berkeley & Co .....	96b
Haslam F. W .....	190	<b>MONUMENTAL SCULPTORS &amp; GENERAL MASONS:—</b>	
Matthews W. C. & Son .....	A 39	Dyer W. J .....	96a
Shirer & Haddon Ltd .....	<i>Inside Front Cover</i>	Emms E. A .....	A 15
<b>HOUSE, LAND &amp; ESTATE AGENTS:—</b>		<b>MOSAIC TILE MER. &amp; FIXER:—</b>	
Bayley G. H. & Sons .....	<i>Outside Reverse Cover</i>	Wood H .....	168b
Cornelius & Boulter .....	<i>Outside Reverse Cover</i>	<b>MOTOR CAR AGENTS &amp; DLRS:—</b>	
Horsley W. H .....	<i>Outside Reverse Cover</i>	Beaufort Garage .....	124
Leishman & Copeland .....	<i>Outside Reverse Cover</i>	Victory Motor Co. (Cheltenham) Ltd .....	<i>Outside Front Cover</i>
Young & Gilling .....	<i>Outside Reverse Cover</i>	<b>MOTOR CAR GARAGES:—</b>	
<b>IRONMONGERS:—</b>		Beaufort Garage .....	124
Coole Gilbey .....	10	Spa Garage .....	1
Harvey T. W. & Sons Ltd .....	A 7a	Victory Motor Co. (Cheltenham) Ltd .....	<i>Outside Front Cover</i>
Marshall R. E. & C. Ltd .....	<i>Front Edge</i>	<b>MOTOR CAR RADIATOR REPR.:—</b>	
Sharpe & Fisher (1924) Ltd .....	168a	Ashley A .....	240a
Strang R. & Son .....	240a	<b>MOTOR CARS FOR HIRE:—</b>	
<b>JEWELLERS:—</b>		Edwards & Marshall Ltd .....	A 4
Jack Arthur & Co .....	10b	Spa Garage .....	1
Martin & Co. Ltd .....	<i>Outside Front Cover</i>	<b>MOTOR CYCLE AGENTS:—</b>	
Staight Herbert G .....	A 39	Williams A. & Co .....	ii
<b>JOINERY &amp; WOODWORK MFR.:—</b>		<b>MOTOR &amp; GENERAL ENGINEERS:—</b>	
Wilson S .....	93	Beaufort Garage .....	124
<b>KNIT-WEAR SPECIALIST:—</b>		Edwards & Marshall .....	A 4
Doxsey Miss G. F .....	180	Spa Garage .....	1
<b>LENDING LIBRARY:—</b>		Williams A. & Co .....	ii
Gillham Jesse J. & Son .....	601	<b>MUSICAL INSTRUMENT DLRS:—</b>	
<b>LIFT MANUFACTURERS:—</b>		Dale, Forty & Co. Ltd .....	608b
Such John & Sons Ltd .....	<i>Top Edge</i>	<b>NURSERYMEN:—</b>	
<b>LINGERIE SPECIALISTS:—</b>		Barnfield A .....	195
Maison Annette .....	16a	Bowell & Skarratt .....	33
<b>MEAT PURVEYOR:—</b>		Cypher James & Sons .....	586
Cloke Douglas .....	71	<b>NURSES' INSTITUTE:—</b>	
<b>METAL CRAFTSMEN:—</b>		Central Spa Nursing Home & Trained Nurses' Institute .....	587
Hancock & Son .....	16b	<b>NURSING HOME:—</b>	
<b>METAL UTENSIL REPAIRER:—</b>		Central Spa Nursing Home & Trained Nurses' Institute .....	587
Ashley A .....	240a	<b>OIL &amp; COLOR MERCHANTS:—</b>	
<b>MILLERS:—</b>		Townshend W. H. & Sons .....	140b
Ride W. & Co. Ltd .....	239	<b>OPTICIANS:—</b>	
<b>MILLINER:—</b>		Moody Bell & Lamb Ltd .....	42
Adair Madame Aileen .....	140a		

	PAGE		PAGE
ORTHOPÆDIST:—		SURGICAL APPLIANCE MAKERS:—	
Ventris-Field Alfred J .....	184a	Moody Bell & Lamb Ltd. ....	42b
OUTFITTERS — JUVENILE & COLLEGE:—		SURGICAL BOOT SPECIALIST:—	
Knight & Hutchings. ....	96a	Lewis H. G. ....	580a
PHOTOGRAPHIC SPECIALIST:—		SURVEYORS:—	
Rose Will R .....	Map	Bayley G. H. & Sons. ....	Outside Reverse Cover
PIANOFORTE DEALERS:—		Cornelius & Boulter .....	Outside Reverse Cover
Dale, Forty & Co. Ltd. ....	608b	Horsley W. H. ....	Outside Reverse Cover
PICTURE FRAME MAKER:—		Leishman & Copeland .....	Outside Reverse Cover
Lee W. F. ....	237	Young & Gilling .....	Outside Reverse Cover
PLUMBERS:—		TAILORS—LADIES' & GENTS':—	
Middleton F. A. ....	548	Knight & Hutchings .....	96a
Millard G. H. ....	96	TIMBER MERCHANTS:—	
REGISTRY OF TRAINED NURSES:—		Sharpe & Fisher (1924) Ltd. ....	168a
Lloyd & Gregorvs Ltd. ....	580	TOBACCONISTS:—	
REMOVAL CONTRACTORS:—		Lavers W. E. ....	142
Matthews W. C. & Son. ....	A 39	Robertson & Co. (T. R. Pritchard) ..	16a
Shirer & Haddon Ltd. ....	Inside Front Cover	UPHOLSTERERS:—	
SANITARY ENGINEERS:—		Matthews W. C. & Son. ....	A 39
Billings A. C. & Sons Ltd. ....	140b	VALUERS:—	
Mealing & Co. ....	A 74a	Bayley G. H. & Sons. ....	Outside Reverse Cover
Middleton F. A. ....	548	Cornelius & Boulter .....	Outside Reverse Cover
Morris S. C. & Son F.I.O.B., R.P.C. & C. ....	10a	Horsley W. H. ....	Outside Reverse Cover
Turner D. L. & Sons. ....	17	Leishman & Copeland .....	Outside Reverse Cover
SCHOOL OF PHYSICAL CULTURE & GYMNASIUM:—		Young & Gilling .....	Outside Reverse Cover
Woodward Miss Edith .....	595	WALLPAPER MERCHANTS:—	
SCULPTOR & MASON:—		Townshend W. H. & Sons .....	140b
Emms E. A. ....	A 15	WATCH & CLOCK MAKERS:—	
SEEDSMEN:—		Jack Arthur & Co. ....	10b
Cypher James & Sons. ....	586	Staight Herbert G. ....	A 39
SHIRT MANUFACTURER:—		WINE & SPIRIT MERCHANTS:—	
Beckingsale A. ....	538a	Bartholomew A. S. ....	Bottom Edge
SMITH:—		Cheltenham Original Brewery Co. Ltd. ....	A 74b
Hill W. H. ....	538a	Dobell John & Co. Ltd. ....	176b
SPIRELLA CORSETTIERE:—		Martin Bros. ....	Outside Front Cover
Bennett Mrs. M. A. ....	213	Wood S. C. ....	580a
STATIONERS:—		WIRELESS ENGINEERS & DLRS:—	
Gillham Jesse J. & Son .....	601	Alert Electrical Co. (The) (O. Berry) ..	194
Lee W. F. ....	237	WIRELESS SUPPLIES DEALERS:—	
SURGEON-CHIROPDIST:—		Pittville Radio & Electrical Supplies (The). ....	Map
Ventris-Field Alfred J .....	184a		



## INDEX TO NAMES OF ADVERTISERS

	PAGE		PAGE
ADAIR MADAME AILEEN, Gowns & millinery. ....	140a	CORNELIUS & BOULTER, Auctioneers & estate agents. ....	Outside Reverse Cover
ALERT ELECTRICAL CO. (THE) (O. BERRY) .....	194	CYPHER JAMES & SONS, Nurserymen & seedsmen. ....	586
ART NEEDLEWORK STUDIO. ....	16a	DALE, FORTY & CO. LTD., Pianoforte dealers & musicwarehouse. ....	608b
ASHLEY A., Motor car radiator & metal utensil repairer. ....	240a	DOBELL JOHN & CO. LTD., Wine & spirit merchants. ....	176b
BAKER J. & SON, Builders & decorators. ....	96b	DOWLING'S, Chocolate specialists. ....	174b
BARNFIELD A., Nurseryman & florist. ....	195	DOXSEY MISS G. F., Knitwear specialist. ....	180
BARTHOLOMEW A. S., Wine merchant .....	Bottom Edge	DRAKE & CO., House furnishers & drapers. ....	ii
BASTIN F. H. & SON, Electrical engineers & contractors. ....	561	DYER W. J., Monumental & general mason .....	96a
BAYLEY G. H. & SONS, Auctioneers & estate agents .....	Outside Reverse Cover	EDWARDS & MARSHALL LTD., Motor cars for hire. ....	A 4
BEAUFORT GARAGE .....	124	EMMS E. A., Monumental sculptor ..	A 15
BECKINGSALE A., Hosiery & shirt manufacturer .....	538a	FLOWER & SONS LTD., Brewers. ....	103
BEEHAM & CLARK, Dispensing & photographic chemists. ....	184b	FOICE F. J. & CO., Ladies' & gents' hair dressers .....	A 11
BENNETT MRS. M. A., Spirella corsetiere .....	213	GATER CHARLES, French polisher ..	184b
BERKELEY & CO., Mineral water manufacturers .....	96b	GILLHAM JESSE J. & SON, Stationers, & lending library .....	601
BETTY, Art needlework specialist ..	i	GLOUCESTERSHIRE DAIRY CO. LTD. ....	174a
BILLINGS A. C. & SONS LTD., Builders & sanitary engineers. ....	140b	GRIFFITHS BROTHERS, Builders & decorators. ....	186
BISHOP & SONS, Depositories, & furniture removers .....	Facing page 304	HANCOCK & SON, Metal craftsmen ..	16b
BOWELL & SKARRATT, Garden architects & nurserymen. ....	33	HANDS WILLIAM & CO., Chemists. ....	98
CAMBRAY BOOK MART (THOS. GEORGE PHILLIPS) .....	A 15	HARVEY T. W. & SONS LTD., General ironmongers .....	A 74a
CENTRAL SPA NURSING HOME & TRAINED NURSES' INSTITUTE ..	587	HASLAM F. W., Antique furniture dlr ..	196b
CHELTENHAM AGRICULTURAL TRADERS LTD. ....	10b	HILL W. H., Heating & domestic engineer .....	538a
CHELTENHAM CREAMERY LTD. ....	168b	HORSLEY W. H., Auctioneer & surveyor .....	Outside Reverse Cover
CHELTENHAM ORIGINAL BREWERY CO. LTD. ....	A 74b	JACK ARTHUR & CO., Watch makers & jewellers. ....	10b
CHELTENHAM WORKSHOPS FOR THE BLIND .....	238	JAMES C. & P. LTD., Pharmacists. ....	580b
CLOKE DOUGLAS, Meat purveyor. ....	71	KNIGHT & HUTCHINGS, Tailors & hosiers. ....	96a
COOLE GILBEY, Ironmonger .....	19	LAYERS W. E., Hairdresser & confr ..	142
COOMBS R., Electrical contractor. ....	95	LEE W. F., Stationer & picture frame maker .....	237



	PAGE		PAGE
LEISHMAN & COPELAND, Auctioneers & estate agents .....	Outside Reverse Cover	SPA GARAGE .....	i
LEWIS H.G., Surgical boot specialist	580a	SPA HAIRDRESSING SALON (MISSSES FLOWERS, DAY & GREEN).....	44
LLOYD & GREGORYS LTD., Pharmacists, & registry of trained nurses	58c	STAIGHT HERBERT G., Watch maker & jeweller .....	A 39
LOVEDAY G., House decorator & builder & contractor.....	72	STEPHENS & FINCH, Heating & horticultural engineers.....	538b
MAISON ANNETTE, Corset & lingerie specialists.....	16a	STRANG R. & SON, Ironmongers & cutlers.....	240a
MARSHALL R. E. & C. LTD., Ironmongers & electrical engineers.....	Front Edge	SUCH JOHN & SONS LTD., Heating engineers & lift manufacturers	Top Edge
MARTIN BROS., Grocers & provision merchants .....	Outside Front Cover	TANDY W. H. Electrical engineer & contractor .....	4
MARTIN & CO. LTD., Jewellers & diamond merchants.....	Outside Front Cover	TOWNSHEND W H. & SONS, Wall-paper oil & color merchants .....	140b
MATTHEWS W. C. & SON, House furnishing & upholsterers.....	A 39	TRAPP ERNEST, French polisher...	566
MEALING & CO., Builders & sanitary engineers .....	A 74a	TURNER D. L. & SONS, Builders & sanitary engineers.....	17
MIDDLETON F. A., Builder & sanitary engineer .....	548	VENTRIS-FIELD A. J., Surgeon-chiropodist & orthopaedist .....	184a
MILLARD G. H., Builder & decorator	20	VICTORY MOTOR CO. (CHELTENHAM) LTD.....	Outside Front Cover
MOODY BELL & LAMB LTD., Opticians & surgical appliance mks	42b	WARNER, SHEPPARD & WADE LTD.....	Outside Front Cover
MORRIS S. C. & SON F.I.O.B., R.P.C. &c., Builders & house decorators .....	100a	WATTS W. & SON, Hairdressers....	144
OLDACRE W. J. LTD., Corn & coal merchants .....	240	WEBB BROS. LTD., Coal & coke merchants .....	A 4
OLIVE & OLIVE, Fish merchants & game dealers .....	176a	WEBB CHARLES, Fruiterer & florist	538b
PATES W. T. & SONS, Builders & decorators.....	Outside Front Cover	WHITE T. E., Builder & decorator ...	77
PITTVILLE RADIO & ELECTRICAL SUPPLIES (THE) .....	Map	WILLIAMS A. & CO., Motor engnrs	ii
RIDE W. & CO. LTD., Corn merchants & millers.....	239	WILLIAMS JOHN & CO. (CHELTENHAM) LTD., Coal mers .....	Spine
ROBERTSON & CO. (T. R. PRITCHARD), Tobacconists .....	16a	WILLIAMS MARK & CO. LTD., Haulage contractors .....	174
ROSE WILL R., Photographic specialist .....	Map	WILSON S., Joinery & woodwork manufacturer .....	93
SHARPE & FISHER (1924) LTD., Builders' merchants, ironmongers, glass, paint & timber merchants....	168a	WOOD H. Mosaic tile mer & fixer ..	168b
SHIRER & HADDON LTD., Drapers & funeral directors .....	Inside Front Cover	WOOD S. C., Grocer & wine & spirit merchant .....	580a
		WOODWARD MISS EDITH, Academy of dancing & school of physical culture.....	595
		YOUNG & GILLING, Auctioneers & estate agents .....	Outside Reverse Cover

## THE HOUSE FOR HAIRWORK. Rebuilt & Extended

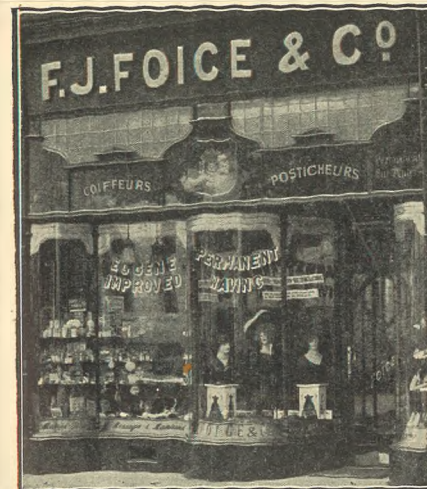

Elegantly appointed  
Rooms for  
**LADIES'  
GENTLEMEN'S  
& CHILDREN'S  
Hairdressing**

PERMANENT WAVING  
AND TINTING

Manicure & Chiropody

Massage and  
Hair Culture

SELLING AGENTS FOR  
BEST SAFETY & OTHER  
RAZORS, etc.

The Promenade, CHELTENHAM SPA. Telephone 3490

## CHELTENHAM

CHELTENHAM is a fashionable watering place, a municipal and parliamentary borough and market town, the head of a petty sessional division and county court district, having bankruptcy jurisdiction; it has a district registry of the High Court of Justice and is the headquarters of the county police. For ecclesiastical purposes it is in the rural deanery and archdeaconry of Cheltenham and diocese of Gloucester. It is 94 miles by road from London, 109 by the Great Western railway via Oxford and 121 via Swindon. The Great Western railway has three stations here, that in St. James' square, which is the principal station,

being near the centre of the town, which is 9 miles east-north-east from Gloucester by road and  $7\frac{1}{2}$  by rail, 9 south from Tewkesbury, 15 west from Stow-on-the-Wold, 13 north-east from Stroud by road and 19 by rail, and 22 south from Worcester. The London, Midland & Scottish Railway Company has a passenger station here, in the Queen's road (Lansdown), about  $1\frac{1}{2}$  miles from the centre of High street, and a goods station in the Tewkesbury road, about half a mile from the former. The Banbury and Cheltenham Direct railway, via Kingham, completed in 1886, is about 48 miles in length; it connects two of the principal sections of the Great Western railway and unites London and the Midland, Northern and Eastern counties by a shorter and more direct route from Cheltenham and the West of England. The Cheltenham and Honeybourne branch, opened in 1906, is about 21 miles in length, and connects Cheltenham and South Wales with Birmingham and Wolverhampton. The Cheltenham station on this line, called Malvern Road, was opened in 1908, and is one minute's train run and about half a mile by road from St. James' station. The Great Western railway affords direct communication with the South Western counties, via Andoversford and Cirencester. There is also a Race Course station which is open on race days only.

The Cheltenham District Traction Company, completed in 1901 by a company, is on the overhead electric trolley system, and runs from Gloucester road (near the Lansdown station of the London, Midland and Scottish railway) to Charlton Kings, passing through some of the chief thoroughfares of the town.

The town was unrepresented until the passing of the Reform Act, 1832 (2 and 3 Wm. IV. c. 45), under which enactment it became entitled to one member; under the Boundary Act, 1868, a portion of the parish of Leckhampton was included in the parliamentary borough, and by the Redistribution of Seats Act, 1885 (48 and 49 Vict. c. 23), so much of the parish of Charlton Kings as lies to the north of the Cheltenham and Banbury railway

was added. The borough was again extended, Nov. 9, 1893, by further additions from the parishes of Leckhampton and Charlton Kings. Under the Representation of the People Act, 1918, Cheltenham still returns one member. Until 1876 the town was governed by thirty commissioners appointed under the Cheltenham Improvement Act, 1852; but under the Royal Charter of Incorporation, obtained in September, 1876, the borough has now a corporation, consisting of a mayor, deputy mayor, six aldermen and 18 councillors; the municipal borough is divided into six wards, and is co-extensive with the parish.

The town derives its name from the small river Chelt, which rises at Dowdeswell in the vicinity, and, in its course to the Severn, runs through the town, which is beautifully situated on an extensive plain, sheltered on the north and east by the Cotswold Hills, and consists of numerous fine streets, the principal of which, High street, is more than  $1\frac{1}{2}$  miles in length, and contains many handsome modern buildings, interspersed with houses of more ancient date. The streets and buildings are spacious and elegant, and the Promenade, leading from the High street to Montpellier, is the most fashionable thoroughfare in the town; it extends for more than a quarter of a mile in a straight line and has a splendid avenue of fine spreading trees, with shops and terraces on either side. A pleasing feature of the town is the number of trees lining the thoroughfares, there being no less than 16 miles of tree-planted roads and streets in the borough, which is called the "Garden Town." The waterworks for the supply of water for domestic purposes, situated on the slopes of the Cotswolds, in the Dowdeswell valley, afford upwards of 1,000,000 gallons a day, and in addition a supply of unlimited quantity and high quality is obtained from the Severn at Tewkesbury. The town is lighted by electricity from works, erected in 1894, in the Arle road, the property of the corporation. Gas is supplied by a company established in 1819, from works in the Gloucester road. Extensive schemes of

**E. A. EMMS,** HALES ROAD  
CHELTENHAM

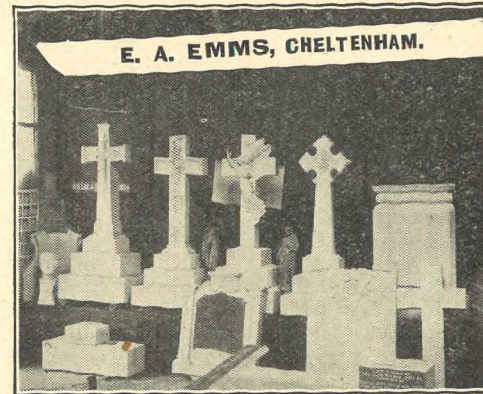

FOR MEMORIALS AND EVERYTHING IN MARBLE  
PHONE 2391 EST. 1874

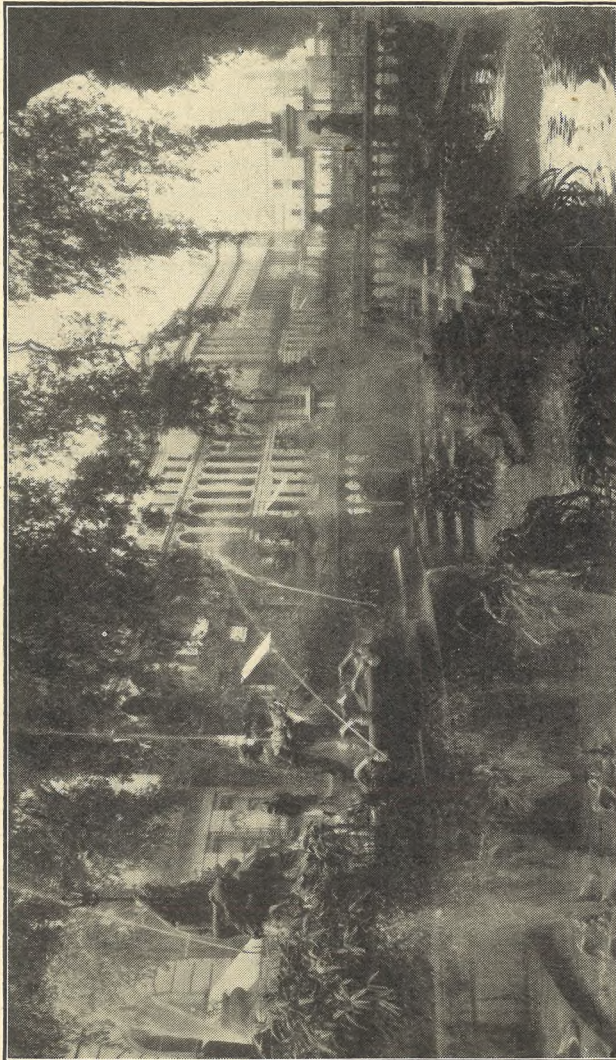

[J. Dixon-Scott, London.

THE FOUNTAIN, PROMENADE, CHELTENHAM.

Photo by]

*Specialities :*

IRVINGITE  
(Cath. Apos. Ch.)  
ITEMS.  
COTSWOLD,  
CHELTENHAM  
AND  
GLOS'SHIRE  
ITEMS  
AND  
SCHOOL  
BOOKS.

**Cambray Book Mart**

(Thos. Geo. -Phillips),

***Second-hand Bookseller***

*SPECIALIST in Gloucestershire Books,  
Maps and Prints,  
BATH HOUSE,  
11 Bath Road & 21 Bath Street,  
CHELTENHAM SPA.*



Scarce and Out of Print Books searched for  
and reported, free of charge.

:: New books obtained to order. ::  
Libraries or Single books purchased.

street improvements have been carried out in recent years by the corporation, who own the Pittville Spa and Gardens, and the Montpellier Spa, gardens, mineral wells and baths.

In 1913-16 extensive works were constructed for the disposal of the town sewage by filtration, at a cost of upwards of £40,000; the works are capable of treating 1,000,000 gallons daily, dry weather flow; new filters were added in 1926 at a cost of £15,000.

Pittville park, formally opened 25 April, 1894, includes the Pittville gardens and a lake, rowing course and recreation ground at Marle hill; the property comprises 15 acres, purchased at a cost of £2,354, but the total outlay, including excavation, bridges, boat-house and boats, was about £6,000; the length of the lake is 1,650 feet, and of the boating course 4,400 feet; the maximum width is 455 feet, and there is a total water area of 2½ acres; the boat-house is of wood, in the style of a Swiss chalet: on the south side of the lake is an island, and at another point a waterfall, and there is now a numerous flock of water-fowl, and the lake has also been stocked with fish; the park is agreeably diversified with clumps of trees, evergreens and flowering shrubs, and has been profusely planted with hardy flowers so as to make it a wild garden on an extensive scale.

Eleven acres of land on either side of College road were purchased in 1928 by the Corporation and laid out as an ornamental park and recreation ground. The Corporation also bought Leckhampton Hill Estate, comprising about 400 acres, for the benefit of the town.

The fountain on the Promenade, inaugurated on Monday, Oct. 30, 1893, is a graceful work in the Italian style, and includes a group in Portland stone, representing Neptune drawn by sea-horses.

The South African War Memorial, also on the Promenade, was unveiled in 1907 and includes the figure of a soldier in bronze.

In 1914 a statue in bronze, sculptured by Lady Scott, was unveiled on the Promenade as a memorial to the late Edward Adrian Wilson B.A., M.B., F.Z.S. born in Cheltenham 1872, chief of the scientific staff, artist and zoologist of the British Antarctic Expedition, 1910-1913. He reached the South Pole January 17, 1912, and died with Capt. Scott on the great ice barrier, March, 1912.

In 1914 a stone statue of King Edward VII. surmounting a drinking fountain, was erected at Montpellier, given by the late Alderman J. W. Drew and Mrs. Drew.

A massive obelisk on a base of three steps was erected in 1920-21, opposite the municipal offices, as a memorial to the 1,266 men from Cheltenham who fell in the Great War, 1914-18: the cost of erection, about £1,800, was raised by public subscription: the unveiling ceremony was performed by Maj.-Gen. Sir Robert Fanshawe K.C.B., D.S.O. on October 1st, 1921.

Naunton Park, situated to the south-east of the town, and opened in 1894, comprises about 8 acres and is laid out as a recreation ground. There is also a recreation ground in Whaddon road.

Cheltenham has acquired its present important position from the celebrity of the mineral springs with which its soil is so abundantly charged: the waters, which are more or less saline, were accidentally discovered in the year 1716, and their medicinal virtues gradually becoming known, his Majesty George III. visited the place in 1788, an event which at once led to the establishment of the spas: the original Old Wells were established about 1738, Montpellier spa in 1818, and the Pittville spa, with its gardens and lake, in 1830.

The latter was purchased by the corporation in 1889 and has saline springs surrounded by beautiful gardens and grounds, with walks and drives planted with trees six miles in extent. The gardens were enlarged in 1901 by the corporation to the extent of 3½ acres; and new

recreation grounds close by were presented to the town in 1888 by J. T. Agg-Gardner esq. M.P. for the borough (ktd. 1916). The Pump room occupies an elevated position in the principal garden, and is a substantial building in the Grecian style, in imitation of a temple at Athens, designed by the late Mr. Forbes, architect; it is 92 feet long by 43 feet, surrounded by a colonnade 13 feet wide, the roof of which is supported by fluted columns 22 feet high. Upon the façade stand three figures representing Æsculapius, Hygeia and Hippocrates. The main building is roofed with a splendid dome 70 feet high, round the interior of which is a spacious gallery, while outside is a protected gallery from which magnificent views of the gardens and lake and of the town and neighbourhood are obtained. The cost of laying out this estate is said to have amounted to nearly half a million sterling.

The wells of the Pittville Spa are three in number, all characterised by containing relatively large quantities of carbonic acid, partially combined and free. In 1847 an analysis was made by Messrs. Abel and Rowney upon water drawn from the main well, 90 feet deep, and situated under the pump room, and a comparison of this analysis with that made by Professor T. E. Thorpe, of the Royal College of Science, South Kensington, in 1893, upon water taken from the Pittville wells, Nos. 1 and 3, shows that the waters experienced no sensible alteration in composition during 50 years. The following statement of the amounts of the principal constituents, expressed to the nearest grain per gallon, as deduced from the two analyses, brings out this result very clearly:

	Abel & Rowney, 1847. Grains per Gallon.	Prof. T. E. Thorpe, 1893. Pittville 1 & 3. Grains per Gallon.
Sodium Chloride .....	481	484
Sodium Sulphate.....	113	106
Sodium Bicarbonate .....	32	34
Potassium Sulphate .....	3	4
Calcium Carbonate .....	8	9
Magnesium Carbonate .....	11	12

Pittville well No. 2 Professor Thorpe finds to be less rich

in saline constituents than Nos. 1 and 3, and, though bearing a general resemblance to these, it has a relatively larger content of sodium sulphate, viz. 148 grains per gallon, and a proportionately lower amount of sodium chloride, viz. about 311 grains per gallon. He further states that Pittville well No. 1 contains about 662 grains per gallon of saline matter, and No. 2 about 644 grains, by far the largest constituent in each case being common salt; both contain notable quantities of bromides and iodides, but the amount of lithia in either is so minute that it can only be detected by the spectroscope: these wells also contain a certain proportion of ferrous carbonate, but not sufficient, in his opinion, to allow them to be regarded as chalybeate. Professor Thorpe also reported to the Town Council on the Chadnor Villa well, the Cottage well in Christ Church road, and the Lansdown well. The water of the first two of these is magnesia saline; the Chadnor Villa well contains per gallon about 313 grains of saline matter, 118 grains being magnesium sulphate (Epsom salts), and 61 grains sodium sulphate (Glauber's salts); of sodium chloride and of bromides and iodides there is very little, and only minute quantities of ferrous carbonate and lithia. The Cottage well is reported to contain about 390 grains of saline matter per gallon, about one-third consisting of Epsom salts, and rather more than a quarter Glauber's salts, together with gypsum, chalk and common salt; only minute quantities could be traced of ferrous carbonate and lithium, and bromides and iodides were found to be altogether absent. Of the Lansdown well, the Professor says that it contains about 625 grains per gallon of saline matter, more than half being common salt and about a quarter Glauber's salts; the amount of iron, lithia, and of bromides and iodides was exceedingly small. From these results, it clearly appears that none of the Cheltenham springs can be regarded as chalybeate.

The parish church of St. Mary is a cruciform building of stone, in the Early English, Decorated and Perpendicular styles, consisting of chancel, clerestoried nave,

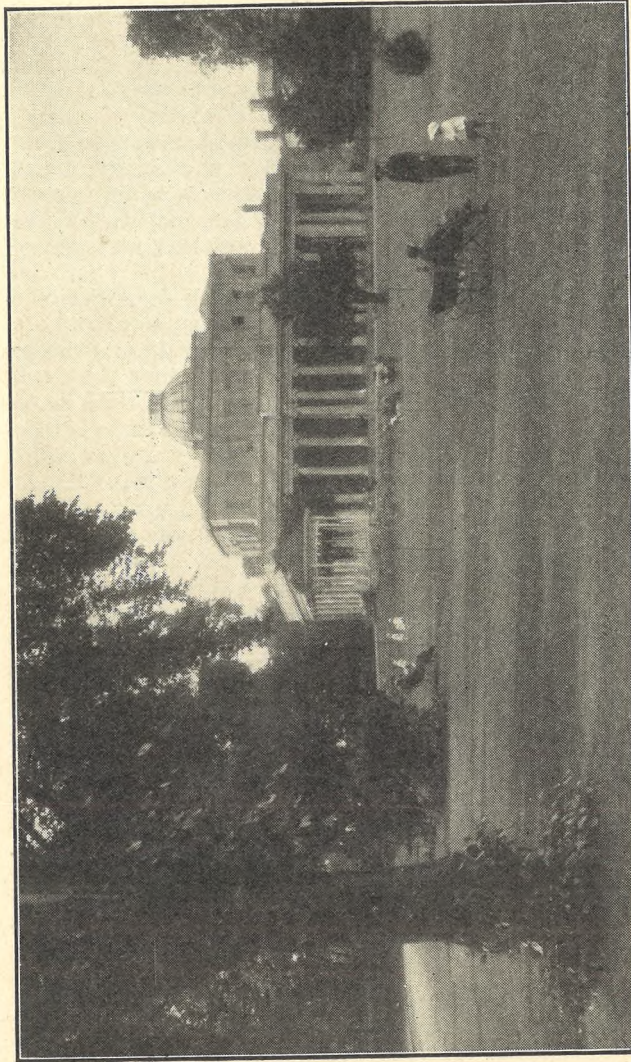

[J. Dixon-Scott, London.]

THE PUMP ROOM, PITTVILLE SPA, CHELTENHAM.

Photo by]

aisles, transepts, north porch and a central tower with octagonal spire, containing a clock and a fine peal of 12 bells: in 1912 the spire was restored and the bells rehung at a cost of £1,200, when two new bells were given by Alderman Winterbotham J.P.: on the east side of the north transept is a handsome circular window 45 feet in circumference, divided by radiating mullions into 33 compartments: the original canopied piscina, considered one of the largest and most perfect of its kind in England, is of Decorated character, and forms a square recess, flanked by buttresses, with an arch on the east and north sides: in the chancel are brasses with effigies to Sir William Greville kt. Justice of the Common Pleas, 1513, his wife, three sons and eight daughters: there is also a mural monument to the wife of John English D.D. 1643, and a tablet to various members of the De la Bere family, 1783-1810: in the chancel is a monument of flabaster and marble to the Rev. Edward Walker D.C.L. perpetual curate from 1857, and first rector of this church, who died in 1872, and there is also a large and fine brass to the Very Rev. Francis Close D.D. rector here, 1826-56, and dean of Carlisle, 1856-82. The stained east window was erected in 1880 at the cost of the Freemasons of Cheltenham: there are memorial windows to Daniel James Humphris, the Welch family of Arle, and several others, the three larger ones at the west end being of a most elaborate and costly character, one being the gift of the parishioners, another the gift of the Baron de Ferrieres and the third that of W. H. Gwinnett esq. J.P. in memory of his parents: the south transept retains a piscina and aumbry: in the churchyard are two stone coffins. The church was restored in 1877 under the direction of the late Mr. Ewan Christian, of Whitehall place, and reseated in 1878 at a cost of £4,700: the vestry to the north of the chancel and a porch to the south aisle were added in 1893: an oak reredos was erected in 1917 in memory of Alderman W. Nash Skillicorne, formerly mayor of Cheltenham and churchwarden of the parish church: there are 670 sittings. The register commences with the year 1558. The living

is a rectory, with St. Matthew's annexed, net yearly value £809, with residence ; it is in the gift of Simeon's trustees, and has been held since 1929 by the Rev. Leonard Gordon Melville Sheldon M.A. of Trinity College, Cambridge: the endowment is £150 yearly, and the remaining income arises from fees, Easter offerings and the pew rents of St. Matthew's.

St. Matthew's church, in Clarence street, a chapel of ease to the parish church, erected in 1878-9, from designs by the late Mr. Ewan Christian, architect, at a cost of about £25,000, and consecrated by the bishop of the diocese April 17th, 1879, is an edifice of local stone, with Bath stone dressings, in the Gothic style of the 13th century, consisting of apsidal chancel with aisles, clerestoried nave, aisles, transepts, north porch and a tower with spire at the north-west angle: the reredos is panelled and adorned with marble and mosaic work, with the Tables of Commandments in lead letters: the pulpit is of stone, with alabaster and marble mosaic inlays, bordered with boldly carved foliage: the font, of Caen stone, was the gift of J. Middleton esq.: there are sittings for upwards of 1,400 persons, of which 500 are free.

Christ Church is an ecclesiastical parish, formed in 1865; the church, at Lansdown, erected in 1840, from the designs of Mr. Jerrard, architect, of Cheltenham, is a structure of freestone, in the Early English style, consisting of chancel, nave, transepts, north and south porches and an embattled western tower, 174 feet in height, with four pinnacles and containing a clock and one bell: in 1893 the dome and walls of the apse were painted in fresco by Mr. W. B. Richmond R.A., F.S.A. and J. Eadie-Reid: a reredos has also been erected and the walls lined with jasper and marble from designs by Mr. H. A. Prothero, architect, of Cheltenham: in 1922 a bronze tablet, erected just inside the main entrance to the church by public subscription, was unveiled by Lt.-Gen. M. W. Willoughby C.S.I. in memory of the men of the parish and the men of the 10th Batt. Gloucestershire Regiment who fell in the Great War, 1914-18:

the church was restored internally in 1887-97, at a cost of £8,000, and redecorated in 1925, and affords about 1,600 sittings. The register dates from the year 1865. The living is a perpetual curacy, net yearly value £700; it is in the gift of Simeon's trustees, and has been held since 1919 by the Rev. Canon Francis Hanmer Webb-Peploe M.A. of Pembroke College, Cambridge.

Holy Trinity is an ecclesiastical parish, formed in 1898: the church, in Portland street, erected in 1823, at a cost of £10,000, and designed by the late Mr. Underwood, architect, is a building of stone in the Gothic style, consisting of nave, aisles, and a western tower with eight pinnacles and containing one bell: there are many tablets: the church was re-seated in 1877 and affords 810 sittings. The register dates from the year 1821. The living is a perpetual curacy, gross yearly value, derived from pew rents and endowment, £400: it is in the gift of Simeon's trustees, and has been held since 1925 by the Rev. William Grist M.A. of Christ's College, Cambridge. There are also a Mission Hall, erected in 1880, and infants' school, built in 1893. The boys' and girls' school was renovated and almost rebuilt in 1908.

St. James' is an ecclesiastical parish, formed in 1916 from Christ Church, St. Stephen, SS. Philip and James, Leckhampton and St. Luke's parishes: the church, in Suffolk square, erected by subscription, and consecrated October 6th, 1830, is a building of stone, in the Late Perpendicular style, consisting only of nave with apse, and a western turret containing one small bell: the church was internally restored in 1876-82, and affords 1,200 sittings. The register dates from the year 1876. The living is a perpetual curacy, net yearly value £550; it is in the gift of the rector of Cheltenham, and has been held since 1917 by the Rev. George William Boothroyd M.A. of University College, Durham.

St. John's is an ecclesiastical parish, formed in 1866: the church, in Berkeley street, the second of the modern



[L. Dixon-Scott, London.]

UPPER LAKE, PITVILLE GARDENS.

[Photo by]

churches erected in Cheltenham, was consecrated in 1829 : originally a plain brick building, accommodating about 800 persons, it was enlarged and partly rebuilt in the early 'seventies. It is a building of stone, in the Gothic style, consisting of apsidal chancel, nave, aisles and an incomplete tower, containing a clock and one bell : the church has sittings for about 1,050 persons of which more than 300 are free. The register dates from the year 1866, the building having previously been merely a proprietary chapel. The living is a perpetual curacy, net yearly value £500 ; it is in the gift of Simeon's trustees, and has been held since 1916 by the Rev. Cyril Henry Lancaster M.A., Hon. C.F. of St. Edmund Hall, Oxford.

St. Luke's is an ecclesiastical parish, formed in 1855 : the church, situated on the corner of College road and St. Luke's road, is an edifice of stone, in the Early English style, consisting of chancel, enlarged in 1866, clerestoried nave of ten bays, aisles, transepts, south porch and a western tower with spire containing a clock and one bell : the windows in the chancel and in the choir aisle are stained : there is a beautifully carved stone reredos and an oak screen between the chancel and vestry : the chancel was restored in 1889-91, at a cost of £2,000, defrayed by T. W. Potter esq. of East Court : the church affords 1,100 sittings. The register dates from the year 1854. The living is a perpetual curacy, net yearly value £369 ; it is in the gift of the rector of Cheltenham, and has been held since 1916 by the Rev. Charles Cousens Petch M.A., F.R.G.S. of Durham University.

Emmanuel, formerly a conventional district, was constituted an ecclesiastical parish in 1922. The church, situated in Naunton terrace, seats 400 persons. The living is a vicarage, net yearly value £389 ; it is in the gift of the Crown and Bishop of Gloucester alternately, and is now (1930) vacant.

St. Mark's is an ecclesiastical parish, formed in 1860 : the church, situated in the Church road, and con-



separated in 1862, is a building of stone, in the Gothic style, consisting of chancel, clerestoried nave of six bays, aisles, transepts, south porch and a western tower, with spire 150 feet high, and containing a clock and 5 bells: there are four stained windows in the chancel: there is a carved oak screen leading to the vestry, erected as a memorial to the men of the parish who lost their lives in the Great War, 1914-18: the names are inscribed on two of the panels: the church was enlarged in 1888 and affords 840 sittings, of which about 300 are free. The register dates from the year 1862. The living is a perpetual curacy, net yearly value £331; it is in the gift of the Governors of Wrekin College, and has been held since 1928 by the Rev. Cecil William Jameson M.A. of Corpus Christi College, Cambridge.

St. Paul's is an ecclesiastical parish, formed in 1846: the church, in St. Paul's road, erected in 1831, is an edifice of brick, with stone front, in the Classic style, designed by Mr. Forbes, the architect of Pittville Spa, and consists of chancel, nave, aisles, west porch and a low western tower containing one bell: it was renovated in 1904 and has over 1,000 sittings, all of which are free. The register dates from the year 1830. The living is a perpetual curacy, net yearly value £430, with residence; it is in the gift of the rector of Cheltenham, and has been held since 1929 by the Rev. William Retallack Bellerby, of the London College of Divinity.

St. Peter's is an ecclesiastical parish, formed in 1845: the church, in the Tewkesbury road, erected in 1848 and consecrated March 23rd, 1849, is a building of stone, in a modern adaptation of the Norman style, consisting of apsidal chancel, nave, transepts, north porch and a round central tower, 90 feet high, rising from an octagonal lower stage, and finished with a conical roof and vane: at the north-west angle of the nave is a square turret containing one bell: the font is, in form, a copy of that in Lincoln Cathedral, and consists of a square bowl resting on a central pier, with four shafts at the angles: the roof was restored in 1912 at a cost of £500: there are 550 sittings. The register

dates from the year 1849. The living is a perpetual curacy, net yearly value £400; it is in the gift of five trustees, and has been held since 1928 by the Rev. William Edward Miller Williams M.A. of Queens' College, Cambridge. In the churchyard near the main road is a cross of local stone, with a bronze laurel wreath and mounted on an octagonal base, erected in memory of the 140 men of the parish who lost their lives in the Great War, 1914-18.

SS. Philip and James', Leckhampton, is an ecclesiastical parish formed May 14th, 1869: the church, in the Park district, is an edifice in the Late Perpendicular style, consisting of chancel, clerestoried nave of five bays, aisles, side chapel, south-west porch and a western tower containing a clock and one bell: the side chapel was constructed as a memorial to the 39 men connected with this parish who lost their lives in the Great War, 1914-18, whose names are inscribed on two panels of carved oak: there are sittings for 750 persons, one-third of which are free. The register dates from the year 1863. The living is a perpetual curacy, net yearly value £400, with residence; it is in the gift of the Bishop of Gloucester, and has been held since 1912 by the Rev. Richard Arthur Hay Hay M.A. of Worcester College, Oxford.

St. Stephen's is an ecclesiastical parish, formed in 1884 from that of Christ Church: the church, in St. Stephen's road, consecrated in December, 1883, is a building in the Early English style, erected at a cost of £12,000 from designs by Messrs. Middleton and Son, of Cheltenham, and consists of chancel, clerestoried nave of six bays, aisles, transepts, north and south porches and an incomplete tower at the north-west angle: the pulpit is of Caen stone, Cornish granite and alabaster: in the south transept is a Lady chapel, constructed in 1919 as a memorial to the men connected with the parish who fell in the Great War, 1914-18: the fabric is by L. W. Barnard F.R.I.B.A. of Cheltenham, and the windows and paintings by J. Eadie-Reid: there are 650 sittings, of which 300 are free. The register

dates from the year 1884. The living is a perpetual curacy, net yearly value £520 with residence; it is in the gift of the Bishop of Gloucester, and has been held since 1926 by the Rev. Albert Edward Addenbrooke M.A. of St. Edmund Hall, Oxford, who is a surrogate.

All Saints, PITTVILLE, is an ecclesiastical parish, formed in 1869: the church, near to Pittville circus, is an edifice of stone, in the Early French Gothic style, from designs by the late Mr. John Middleton, and consists of chancel, with aisles, clerestoried nave of five bays, aisles, transepts, south porch and an incomplete tower at the south-west angle, with a clock and one bell: the pulpit and reredos are of alabaster and freestone: nearly the whole of the windows are stained, and represent in an elaborate scheme figures of the saints of the Old Testament, and pious men of various ages in the Christian church: a rood screen of iron resting on a wall of alabaster was erected in 1893 from designs by Mr. H. A. Prothero, architect, of Cheltenham, and a Lady chapel has been added, and the west end of the church decorated with frescoes by Sir William B. Richmond K.C.B., A.R.A.: in 1909 a decorated canopy was placed above the altar: there are 850 sittings, of which 450 are free. The register dates from the year 1868. The living is a perpetual curacy, net yearly value £705, with residence; it is in the gift of the Bishop of Gloucester, and has been held since 1911 by the Rev. Philip Marmaduke Cramer Johnstone M.A. of Keble College, Oxford, hon. canon and proctor in convocation of Gloucester and surrogate. A Calvary was erected in the churchyard to the memory of the men of the parish who fell in the Great War, 1914-18.

Cheltenham is included within the Roman Catholic diocese of Clifton.

The Roman Catholic church in St. James's square, dedicated to St. Gregory the Great, was completed and opened in 1857, and consecrated November 6th, 1877, is an edifice of stone, in the Early Decorated style, from designs by Mr. Charles F. Hansom, architect,

of Clifton, and consists of chancel, clerestoried nave, aisles, chapels, transepts, north and west porches and a tower, with rich parapet, and pinnacles 30 feet high, and a spire reaching a height of 202 feet: the sanctuary is partitioned from the nave by an ornamental brass railing: other ornamental railings partition off the Lady altar, St. Benedict's altar and the baptistery, there is a representation of the Calvary: the stone pulpit and the Stations of the Cross, 14 in number, are also exquisitely carved: in the tympanum of the west door stands a figure of St. Gregory, vested, and on either side are carved historical panels: all the windows are filled with stained glass: the old organ was renovated and reconstructed in 1925.

The Roman Catholic Convent of St. Gregory and Sisters of Charity of St. Paul the Apostle is in St. Paul's road, and has a chapel in the Gothic style.

St. Andrew's Presbyterian Church of England, Fauconberg road, built in 1885, is an edifice of stone in the Early English style, and has a tower at the north-west angle, with spire: there are 520 sittings.

All Saints' Church house is in Grosvenor street, and has 70 sittings.

Bethel Baptist chapel, Knapp road, built in 1820, has sittings for 650 persons.

The Society of Friends' meeting room is in Portland street.

The Congregational chapel, in Winchcombe street, erected in 1827, is a building of stone in the Decorated style, and will seat 1,000 persons.

The chapel of the Countess of Huntingdon's Connexion, in North place, erected in 1816, has 600 sittings.

Ebenezer Primitive Methodist chapel, King street, built in 1840, will seat 300 persons.

The United Methodist or Royal Well church, in St. George's road, will seat 600 persons.

The Unitarian chapel, Chapel walk, erected in 1832, has 250 sittings.

The Plymouth Brethren meet in the Regent hall, Regent street.

The Christadelphians have a meeting room at the Rotunda, Montpellier.

There are four Baptist chapels :—Cambray chapel, built in 1855, is of brick, with stone front, and has 1,100 sittings : Salem chapel, Clarence parade, is a building of stone, erected in 1844, and seating 1,300 ; Naunton Parade chapel, built in 1870, will seat 200 ; Gas Green Baptist chapel, Russell street, built in 1864, has 200 sittings.

The Walker Memorial (Undenominational) church, Whaddon road, erected in 1884, is an iron building seating 250 persons.

The Wesleyan chapels are :—Great Norwood street, a building of stone, erected in 1845 and restored in 1889, with 650 sittings ; St. George's Street, an edifice of brick with stone facings, built in 1839, and seating 900 persons ; Swindon Road chapel, erected in 1842, with 150 sittings ; and Gloucester Road chapel, a structure of brick, erected in 1891, and affording 150 sittings.

The Salvation Army Barracks are in Bath road and Granville street.

St. Mary's cemetery, formed in 1883, and entirely under the control of the authorities of the parish church, has one mortuary chapel, but is now available only to persons having vaults there which are not yet filled up.

The present cemetery, in Cemetery road, at the foot of the Cotswold Hills, formed in 1864, at a cost of £11,000, and since enlarged, has two mortuary chapels : it is under the control of the Town Council.

Thursday is the market day. The market, on the Gloucester road, was constructed by the Corporation, at



a cost of upwards of £8,000. The corn market is held at the Lamb Hotel yard, in High street. There is a sale every day during main fruit season and on Tuesdays and Thursdays throughout the year of fruit, vegetables, poultry and general dairy produce, which is conducted by the Gloucestershire Marketing Society Limited.

The Town Hall, in Imperial square, is a handsome building of stone in the Renaissance style, erected from designs by Mr. F. W. Waller, and completed in 1903 at a cost of £45,000. It contains a fine hall for concerts, balls &c. and is fitted with adjustable stage and orchestra : including galleries, the hall will seat 1,500 persons, in addition to the stage and orchestra, which holds about 450 persons. A three-manual organ was presented in 1928 by Mr. and Mrs. J. Burrow, of Cheltenham. The floor is specially laid down for dancing. There are also supplementary rooms available for use in connection with the large hall or as separate suites, one of which seats 500 and the other 250. The Town Hall also contains a central spa, where the waters from the principal medicinal springs can be obtained.

In 1916 seven large houses in a central position on the Promenade were converted into municipal offices, comprising the council chamber, committee rooms, offices of the town clerk and all other corporation departments.

The Rotunda, Montpellier, is used for entertainments, balls, concerts &c. and will seat 400 persons.

The Cheltenham Theatre and Opera House (1925), in Regent street, erected in 1891, is an edifice of brick and stone in the so-called Queen Anne style ; the auditorium is planned to seat comfortably 1,400 persons. The stage has a depth of about 45 feet and a width of 70 feet (including the scene dock on either side), and is 45 feet high ; the actual opening is about 24 feet wide and 30 feet high.

The New Club (established 1872), on the Promenade, is a building of stone and contains well appointed rooms on the lines of the best London clubs.

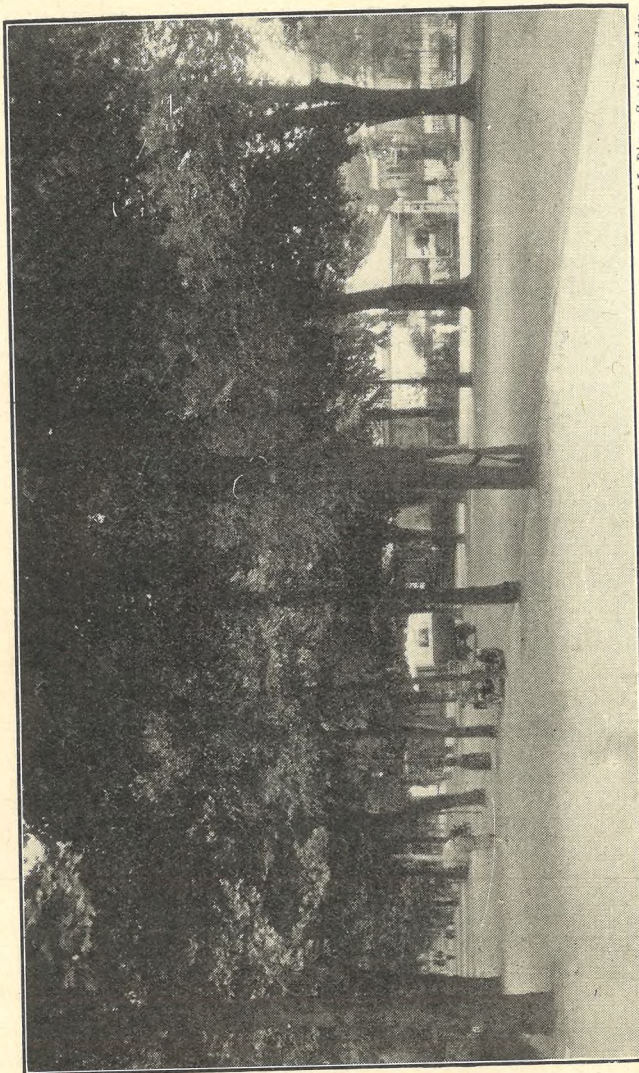

[J. Dixon-Scott, London.]

THE PROMENADE, CHELTENHAM.

Photo 147]

The Young Men's Christian Association have a club house situated on the Promenade; it contains spacious rooms and a large café which is open to the public.

The Public Library, in Clarence street, immediately opposite St. Matthew's church, is a building in the Italian style with Elizabethan details, erected from designs by Knight and Chatters, architects, at a cost of £15,000, the foundation stone being laid on the 20th June, 1887. The reference library is particularly rich in art works and local books; it is worked on the open access principle. The building is 144 feet in length, and in the centre is a portico with Ionic columns and a pediment, the tympanum being enriched with the arms of the borough. The library contains 50,000 volumes, including lending and reference departments, and there is a spacious news room. A junior department was opened in 1930.

The Art Gallery and Museum are attached to the Public Library: the former was opened in October, 1899, and the Museum added in June, 1907. The Baron De Ferrieres presented forty-two representative pictures of the Dutch and Belgian Schools, together with £1,000 towards the cost of the building; and loan collections from the Victoria and Albert Museum, South Kensington, are on view, also pictures by modern artists, including examples by Henry Moore, Hugh Riviere, J. L. Pickering, Fred Roe, R. Wheelwright, Briton Riviere, L. Burleigh Bruhl, Moffat Lindner, Adrian Stokes R.A. L. Campbell Taylor A.R.A. H. Tittensor, James Bateman, R. Heyworth, David Davies and others. The Museum contains a local geological collection, print room, decorative art room with cases of Greek and Roman bronzes, pottery and ancient glass, and a Chinese porcelain room: it is open daily from 10 a.m. to 5 p.m. and on Wednesdays and Saturdays from 10 a.m. to 8 p.m.; admission free.

Charities:—Walwyn's, of £50, was left in 1627 by J. Walwyn, of Swindon. The Poor's Grounds afford a yearly sum of £54 11s. 3d. which is distributed among the poor. Townsend's, of £15 yearly, for apprenticing

a poor boy. Townsend's charity of £20 yearly, left in 1683 by George Townsend esq. of Wormington, is for Lady Capel's school. Stansby's, of £29 yearly, left in 1704 by Rev. W. Stansby, of Badgworth, is for apprenticing. Capel's, of £15 yearly, left in 1719 by the Rt. Hon. Dorothy Lady Capel, is derived from the estate of Perry Court, near Faversham, Kent, and now applied to the support of the parish school. Urquhart's, left in 1850 by J. H. Urquhart, of Sevenoaks, Kent, and consisting of the interest of £1,000 in £3½ per Cent. Reduced Bank Annuities, is distributed annually to the poor at Christmas. Ashmead's, of £86 4s. left in 1742 by John Ashmead, of Cheltenham, is distributed annually to the poor of Bethel Baptist chapel. Pate's, left in 1578 by Richard Pate, of Minsterworth, and Recorder of Gloucester in 1556, has a gross income of upwards of £2,000, three-fourths of which sum is applied, under a scheme approved by an Order in Council in 1881, in maintaining the Cheltenham Grammar schools and certain almshouses in Albion street, the residue being applied to its own purposes by Corpus Christi College, Oxford. Under a scheme sealed by the Board of Education, 1910, a new governing body was formed for the administration of the foundation. The charity estate comprises some valuable portions of the town, besides houses in Gloucester, land at Swindon and a farm at the Leigh: the almshouses are for six inmates, born in the town, and over sixty years of age; each inmate has two rooms and 8s. a week, supplemented by other payments at fixed periods. The election of almspeople rests with the churchwardens of the parish church. The Septimus Redhead bequest of about £500 per annum is distributed to hospitals and institutions; the Walker Memorial Fund provides annuities to ten indigent women. There are twelve cottage homes for aged people in Naunton Park, the gift of the late J. A. and Mrs. Hay. There are also ten almshouses on the St. Mark's Housing Estate, erected by the Charity Organization Society under a bequest and called The Jesse Mary Chambers Almshouses, but they have no local connection.

The General Hospital, in Sandford road, established in 1839, is a noble edifice of stone, in the Classic style, erected at a cost of nearly £9,000, from designs of the late Mr. D. J. Humphris, architect: a new wing was added in 1878 at a cost of £6,132: the west wing was extended in 1909 at a cost of £3,000, and a new block on the south-west side and an extension of the Nurses' Home were added in 1929 at a cost of £32,000. Orthopaedic and electro-therapeutic departments were opened in 1922 and a genito-urinary department in 1928: it is entirely supported by voluntary contributions, and contains 141 beds; the number of in-patients admitted during the year 1928 was 2,108, and of out-patients, 8,603. The Female Orphan Asylum (now the Girls' Orphanage) was founded by Queen Charlotte in 1806, and is under the patronage of the Duchess of Beaufort. The Delancey Hospital, Leckhampton, was founded by the late Miss Delancey, who bequeathed £5,000 for this purpose, but through some informality only £3,750 eventually became available: the Rev. J. H. L. Gabell gave £1,000 towards the site and £5,365 for the buildings and furniture, and £1,000 Consols as an endowment fund. The Eye, Ear, Nose and Throat Hospital, North place, established in 1889, is amalgamated with the General Hospital: it is for the gratuitous relief of really indigent persons suffering from diseases of the eye, ear, nose and throat; it is managed by the board of management of the General and Eye Hospitals; it contains 16 beds, and treats about 580 in-patients and 2,700 out-patients annually; there is a ward for paying patients desiring special hospital treatment. The St. John Ambulance Brigade and the British Red Cross Society have an ambulance station at 335 High street, opened September 25th, 1920, for a day and night service of any distance for accidents and removals: at this station is a shield, constructed as a memorial to six men of the "Glos. VII." B.R.C.S. and also a shield to 3 men of the (Cheltenham Corps) St. J.A.B. who fell on active service in the Great War, 1914-18. There are other minor charities and benevolent institutions in the town.

Thirlestaine House, in the Bath road, the property and residence of Thomas FitzRoy Phillipps Fenwick esq. M.A. grandson of the late Sir Thomas Phillipps bart. is a classic structure of the Ionic order, originally built by a Mr. Scott for his own residence, at a cost of £90,000; the two wings were added by Lord Northwick at a cost of £8,000 each, and the central portico is a copy of part of the temple of Ilissus at Athens. Sir Thomas Phillipps transferred here from his mansion at Middle Hill, Worcestershire, his extensive library and fine collection of pictures, comprising some hundreds of paintings; the collection now includes examples of many eminent masters, about 40 paintings by John Glover, a fine collection of original drawings by the old masters, and paintings by Catlin, depicting the manners of the North American Indians. Among other objects of interest here are a splendid collection of illuminated MSS. and various Babylonian curiosities, one of which is a cylinder giving an account of some of the acts of Nebuchadnezzar.

The Cheltenham racecourse is at Prestbury Park; there are five meetings a year in normal times.

The Cheltenham Polo Club have their ground at Prestbury.

Lt.-Col. Frederick John Gardner Agg D.S.O. is lord of the manor, and George F. Ticehurst esq. is steward. Previous to the Norman accession the manor belonged to Edward the Confessor, and in 1199 it was granted to Henry de Bohun, Earl of Hereford, who exchanged it with King John for other lands; it was next given to the Abbey of Fescamp, in Normandy; and subsequently to the nunnery of Sion, in Middlesex, on the dissolution of which, in 1532, it reverted to the Crown.

The area of the civil parish and borough is 4,726 acres. The population in 1911 was 48,942 (including 449 inmates and 23 officials in the Poor Law Institution and 78 inmates and 57 officials and their families in the General Hospital), and in 1921, 48,444.

The population of the ecclesiastical parishes in 1921 was:—St. Mary (parish church), 5,510 (including the Church of England Training College for Women); All Saints, Pittville, 3,762; Christ Church, 3,513; Holy Trinity, 2,563; St. John, 3,474; St. Luke, 6,672 (including 131 inmates and officials in the General Hospital); St. Mark, 3,369 (including 250 in the Dean Close Memorial School); St. Paul, 6,404 (including 275 inmates and officials in the Poor Law Institution, and 136 in the Church of England Training College for Men); St. Peter, 3,965; St. Stephen, 1,373.

The number of electors on the parliamentary register in May 1929, was 35,993.

CHELTENHAM COLLEGE, in the Bath road, founded in 1841, was built from the designs of Mr. Wilson, architect, of Bath, and opened at Midsummer, 1843; it was incorporated by Act of Parliament in 1894. The buildings are in the Late Perpendicular style, and consist of class, drawing, lecture and music and natural science rooms, museum, gymnasium, library, workshops, five courts and baths; the library (formerly the chapel) is a building of ashlar, in the Perpendicular style, from designs by Mr. D. J. Humphris, architect, of Cheltenham, and contains several memorial windows to Old Cheltonians who fell in the Crimean War (1854-5), and the Indian Mutiny (1857-8); there is also a collection of portraits in oil of former principals of the college and other paintings. The new chapel was built as a memorial of the college jubilee in 1891; it is a beautiful building, Perpendicular in style, with a fine stone vaulted roof; the boys' seats and masters' stalls are of oak: it contains numerous memorials to Old Cheltonians, among them the stone reredos which commemorates the 54 Old Cheltonians who fell in the South African War; other memorials are the ante-chapel, the pulpit, the organ and the south and west doors; Old Cheltonians who have been killed or died on active service are also commemorated by brasses: the cloister connecting the chapel to the college was completed at Easter, 1921,

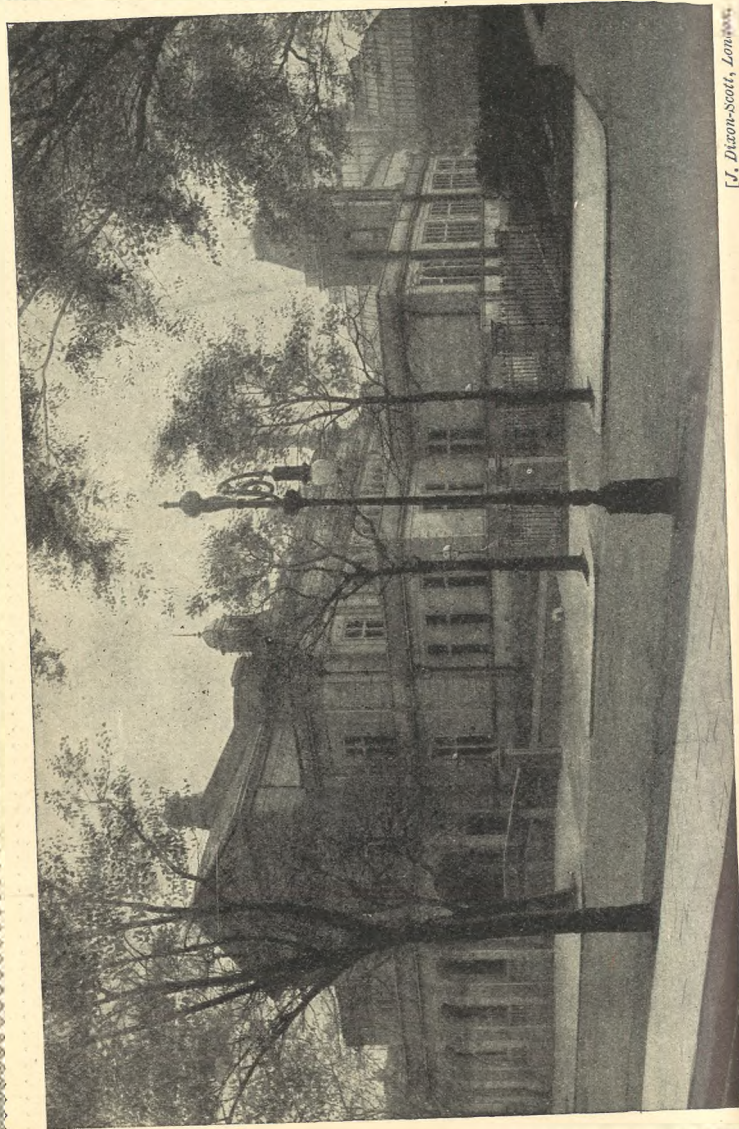

[J. Dixon-Scott, Lanes.]

CENTRAL SPA TOWN HALL.

Photo by J.

Early Closing Day, WEDNESDAY

# W. C. MATTHEWS & SON

*Complete House Furnishers*  
- *Removal Contractors* -

UPHOLSTERERS & BEDDING MANUFACTURERS

SECOND-HAND FURNITURE DEALERS

*Established 1882*



**Winchcombe St.,  
CHELTENHAM**

# HERBERT G. STAIGHT

*The Time Works,*

**Norwood Road, CHELTENHAM**

**PRACTICAL WATCHMAKER,  
CLOCKMAKER & JEWELLER**

Watches, Clocks and Jewellery of every description skilfully and thoroughly repaired on the premises

Special attention given to **ELECTRIC CLOCKS**, Repeating Watches, Chronographs, Calendar and other complicated mechanism

Antique Clocks a Speciality—Broken and missing parts made on the premises

**ELECTRO PLATING AND GILDING**

in memory of 675 Old Cheltonians who fell in the Great War, 1914-18. Attached to the college are numerous scholarships and prizes. Since 1889 the college has maintained a school mission at Nunhead, in South London. There are now (1930) 700 boys, including 560 boarders in 12 houses. The college is controlled by a council of 10 life and 10 ordinary members; Viscount Lee of Fareham P.C., G.C.B., G.C.S.I., G.B.E., president; James Eyre M.A. bursar.

Visitor, The Rt. Rev. the Lord Bishop of Gloucester  
C.H., D.D.

Henry Harrison Hardy M.B.E., M.A. New College, Oxford, head master; J. W. Mercer M.A. Caius College, Cambridge, head of military & engineering side; B. A. Bowers M.A. Trinity College, Oxford, head of junior school.

DEAN CLOSE SCHOOL stands in its own extensive grounds on the outskirts of the town just off the Lansdown road. It is a Public School represented on the Headmasters' Conference. It was founded in 1886 in memory of Dean Close of Carlisle, formerly Rector of Cheltenham. It provides accommodation for 260 boys, all of whom are boarders. The main block of buildings comprises three boarding houses, science laboratories, assembly hall, workshops, swimming bath, gymnasium and class rooms. Adjoining the playing fields are three other boarding houses in the Lansdown road. One of these accommodates the Preparatory division to which boys are admitted from the age of eight years; the other two form a boarding house of the senior school. Near the main block of buildings is the War Memorial Chapel commemorating the Old Boys of the School who gave their lives in the Great War. The playing fields by which the school premises are surrounded are nearly forty acres in extent and provide ample facilities for games. There are leaving scholarships to the Universities as well as entrance scholarships. In addition special exhibitions are available each

term for sons of the Clergy. Headmaster, P. Bolton  
M.A.

CHELTENHAM LADIES' COLLEGE was founded in 1853 and opened in 1854 at Cambray house: in 1873 the work was transferred to new buildings erected at Bayshill, to which large additions have since been made. The extensive range of educational buildings, which front St. George's road, contain over 100 rooms, comprising (besides the halls of the different divisions) class and lecture rooms, a library containing about 12,500 volumes, a museum, music rooms, art studios, observatory, and chemical, physical and biological laboratories: there is also the Princess hall, which is used for lectures, concerts and various educational and social gatherings. The College comprises the Kindergarten and Preparatory School, Division III. (Lower school), Division II. (Middle school), Division I. (Upper school), and Upper College, consisting of classes whose work includes preparation for the First and Second School Examinations of the University of London, for the First and Second School Examinations of the Oxford and Cambridge Schools Examination Board and the entrance and scholarship examinations of Women's Colleges at the Universities; there are also post school classes in library training, music, art and home science: by-students are admitted for the study of particular subjects. Boarders and day pupils altogether average about 875; of these 775 are regular pupils, the remainder being by-students and kindergarten children. There are 14 boarding houses for the accommodation of pupils; of these Downside is a junior house for pupils of from 8 to 12, and St. Hilda's is a house for seniors; there is also a home science house. The College has a large playing field of 15 acres, on which is a fine swimming bath. The tuition fees vary, according to the position of the pupil in the College, from 5 guineas per term for the kindergarten to 14 guineas per term for examination classes, while fees for board are 26, 30, 31 or 36 guineas per term. Entrance scholarships and exhibitions, and scholarships and exhibitions for



pupils in the College, are offered annually, and there are various scholarships to the universities.

Council:—Representative Members: The Rt. Rev. The Lord Bishop of Gloucester C.H., D.D. E. L. Woodward M.A. Rev. Canon Christopher Venn Childe M.A., LL.D. Miss E. C. Higgins B.A. Miss M. E. Robertson, R. B. Mowat M.A. Miss V. A. M. Tinson. Elected Members: Miss Flora C. Ker J.P. The Very Rev. The Dean of Hereford M.A., D.D. Mrs. Tanner, Frederick Barlow de Sausmarez M.A., J.P. Lord Askwith K.C.B., K.C., D.C.L. (chairman), Lady Sillem, L. S. Wood M.A., H.M.I. Maj. Hon. George Villiers Peel M.A., D.L., J.P. Mrs. H. Walter, Lady Amptill G.B.E., C.I., J.P. Henry Cooke, Mrs. Barlow B.A. Lord Apsley D.S.O., M.C. Sir (Maynard) Francis Colchester-Wemyss K.B.E., D.L., J.P. W. FitzHerbert, W. N. Weech M.A. G. W. Ancrum M.B.

Principal, Miss B. M. Sparks M.A

Vice-Principal, Miss O. F. Martin M.A.

Secretary, Lt.-Col. J. Frederick Tarrant

CHARLTON KINGS is a parish and village, on the high road from London to Cheltenham, with a station on the Cheltenham and Bourton section of the Great Western railway, 2 miles south-east from Cheltenham, 8½ north-east from Gloucester, 105 via Oxford by rail and 92 by road from London; it is in the hundred, petty sessional division, county court district, rural deanery and archdeaconry of Cheltenham and diocese of Gloucester. By the Redistribution of Seats Act, 1885, so much of the parish as lies to the north of the railway from Cheltenham to Banbury was included within the extended parliamentary borough of Cheltenham: a further portion was included in the borough from November 9th, 1893, and the parish is now wholly within the parliamentary and municipal borough of Cheltenham. The water supply is from Cheltenham. The river Chelt, which rises in the adjoining parish of Dowdeswell, runs through this parish. The parish adopted the Local Government Act, December 31st,

1861, and was governed by a Local Board from 1875, but under the provisions of the Act of 1894, it is now controlled by an Urban District Council of 12 members. The church of St. Mary is a building of stone in the Perpendicular style, consisting of chancel, nave, aisles, transepts, south porch and an embattled central tower, with pinnacles, containing a clock and 8 bells; in the south transept is a piscina, and in the chancel a brass to Samuel Cooper, d. 1743: there are memorials to the Prinn and Russell families from 1771 to 1888, and to John Pates, ob. 1646; in 1894 a memorial window was erected by his family to the Rev. James Frederick Secretan Gabb M.A. vicar here 1834-76: in 1901 a reredos of marble and alabaster was erected: it represents the Ascension of our Lord, with the Annunciation and Burial on either side, flanked by figures of the four Evangelists; the work was executed by Mr. W. H. Fry, sculptor, who resides in the parish: a rood with moulded oak beam, mounted on corbels from the arch, was added in 1920 as a memorial to 116 men connected with the parish who fell in the Great War, 1914-18; the names of the men are inscribed on a polished slab of stone on the east wall of the nave: an organ has also been provided at a cost of £800: the church was enlarged and repaired in 1878 at a cost of £3,500, and in 1879 the chancel was rebuilt at the expense of Sir F. D. Dixon-Hartland bart. Mrs. Bold, Mrs. Banks and Mrs. Coulson: in September, 1917, the vestry was extended in memory of Herbert Cathorne Creek and Percy Garratt Shewell, and a stained glass window by W. Morris and Co. of London, inserted, the cost being borne by Mrs. Percy Shewell: electric light was installed in 1922 in memory of W. H. Bagnall esq. by his widow and family: there are 550 sittings: in the churchyard are the remains of a fourteenth-century cross, which was restored to its original form in 1912: there is a lychgate at the western entrance, presented in 1920 by R. W. Boulton esq. in memory of his father and nephew, and as a thankoffering for peace after the Great War, 1914-18. In 1927 the old vestry hall was converted into a church hall, largely through the generosity of Lady Dixon-Hartland. The register

dates from the year 1538. The living is a perpetual curacy, net yearly value £400, with residence; it is in the gift of the Bishop of Gloucester, and has been held since 1906 by the Rev. Edgar Neale M.A. of Worcester College, Oxford. The ecclesiastical parish of the Holy Apostles was formed September 22nd, 1885: the church, erected in the year 1871, at the expense of Charles Cook Higgs esq. of Langton House, in this parish, and consecrated June 2nd, 1885, is an edifice in the Geometrical Decorated style, from designs by Mr. John H. Middleton F.R.I.B.A. of Cheltenham, and consists of apsidal chancel with aisles, clerestoried nave, aisles, north and south porches and a turret containing one bell: the pulpit and the whole of the seats are of oak, the chancel stalls being carved: the reredos, of Caen stone, alabaster and marble, is divided into three compartments, the centre one being occupied by a carving of "The Last Supper": the stained west window was the gift of Thomas Potter esq. of Eastcourt, Charlton Kings, and his family; and there are two memorial windows, erected in 1893, to C. Rogers esq. and his wife, by their children, and seven other stained windows: there are memorial tablets in the church to the 44 men of the parish who fell in the Great War, 1914-1918; to Capt. Kenneth Forbes-Robertson, killed in action November 7th, 1914, and to 2nd Lieut. F. Claude Uzzell, killed in action February 1st, 1918: in 1892 the font was removed to the west end and the organ transferred to the chancel at a cost of about £350: an oak screen enclosing the choir vestry was erected in 1893 at a cost of about £170: the church will seat about 680 persons. The register dates from the year 1885. The living is a perpetual curacy, net yearly value £459; it is in the gift of the Bishop of Gloucester, and has been held since 1919 by the Rev. Alfred Henry Rhodes M.A. of Christ Church, Oxford who is rural dean. The church hall, built on glebe land adjoining the church at a cost of £3,000, was opened in 1924: it will seat 400 people. There is a Primitive Methodist chapel in Ryeworth road, built in 1874, and a Baptist chapel in Church street, built in 1875. A cross of Monks Park

stone, with a base of Cotswold stone, was erected in 1920 as a memorial to the men connected with Charlton Kings who fell in the Great War, 1914-18; the memorial is 18 feet in height, and the cost of erection was borne by public subscription. The local charities afford £135 yearly for educational purposes, apprenticeship and distribution, derived from lands in this parish left in 1743 by Samuel Cooper. C. C. Higgs esq. by deed executed and duly enrolled about 1850, vested in trustees a building which he had erected at East End Hall, in this parish, for a night school, together with an adjoining field of about 8 acres, for the support of a school, and for the purchase of prizes for deserving scholars. Charlton Kings Club and Institute, erected in 1888-9 at a cost of £1,434, is a structure of red brick, and contains an assembly room, seating 400 persons, as well as game and recreation rooms, a refreshment bar and three billiard tables; it has a sports field at the Beeches. Charlton Park is now (1931) unoccupied. Ashley Manor, the seat of Lady Dixon-Hartland, is celebrated as having the largest oaks in the county in its grounds, some of these being of great age. Near Battledown Knoll are some remains of a Roman camp. J. C. Holder esq. Lady Dixon-Hartland, the Lilly Brook Hotel Co. Ltd. the Gloucestershire Dairy Co. Ltd. and Albert and Arthur Mitchell esqrs. are the principal landowners. The soil is sand in some parts, clay and gravel in others; subsoil, clay. The chief crops are wheat, barley, grass and roots. The area of the civil parish and Urban District is 3,399 acres of land and 9 of water; the population in 1911 was 4,495, and in 1921, 4,379. The population of the ecclesiastical parishes in 1921 was: St. Mary (parish church), 3,661; Holy Apostles, 2,168.

In 1894, by Local Government Board Order No. 31,815, that part of Charlton Kings civil parish in Cheltenham municipal borough was added to Cheltenham civil parish.

LECKHAMPTON is a parish and village with a station (Cheltenham South and Leckhampton) about

half a mile north from the village on the Cheltenham and Kingham branch of the Great Western railway, 2 miles south from Cheltenham; it is in the Stroud division of the county of Gloucester, hundred, petty sessional division, county court district, rural deanery and archdeaconry of Cheltenham and diocese of Gloucester. A large portion of this parish is included in the borough of Cheltenham. The church of St. Peter is an edifice of stone, principally in the Early English style, consisting of chancel, nave of six bays, aisles, north porch and a central tower, with spire, containing 8 bells, two of which were added in 1904: in the south aisle is a brass with effigies to William Norwood esq. ob. 1598, Elizabeth (Lygon) his wife, nine sons and two daughters, with six Latin elegiac verses: in the church are two recumbent effigies of stone, coloured, representing Sir John Giffard and his lady, c. 1330; the male figure is cross-legged: there is also an effigy of an ecclesiastic: all the windows are stained, and there are various mural tablets, one of which is to the last lineal descendant of Sir Francis Drake (possibly collateral descendant is meant. Drake married, but left no issue. Ed.): there are sittings for 400 persons: on the north side of the churchyard are four recumbent stone effigies, much dilapidated. The register of burials dates from the year 1682; baptisms, 1709; marriages, 1719. The living is a rectory, net yearly value from 170 acres of glebe and fees £720, with residence; it is in the gift of the Bishop of Gloucester, and has been held since 1928 by the Rev. Canon Frederick William Sears M.A. of Keble College, Oxford, who is a surrogate. The Parish Hall, erected in 1896-7, is a building of stone, used for church purposes, entertainments &c. Leckhampton Court, the property and seat of Mrs. Elwes, who is lady of the manor and principal landowner, is an ancient mansion of stone of the sixteenth century, commanding an extensive view over the vale. The soil is part clayey and part sandy loam; subsoil, gravelly and stoney and in some parts clay. The chief crops are wheat and barley. The area of the parish is 1,289 acres; the population of the ecclesiastical parish of St. Peter in 1921 was 1,317.

In 1894, by Local Government Board Order No. 31,815, that part of Leckhampton civil parish which was in the municipal borough of Cheltenham was transferred to Cheltenham civil parish.

PRESTBURY is a parish and village, and was a market town in the time of Henry III.; it is on the road from Cheltenham to Winchcombe, 2 miles north-east from Cheltenham and 8 south-by-east from Tewkesbury; it is in the Cirencester and Tewkesbury division of the county of Gloucester, lower division of the hundred of Deerhurst, petty sessional division, county court district, rural deanery and archdeaconry of Cheltenham and diocese of Gloucester. The water supply is obtained from Cheltenham. The church of St. Mary is an ancient building of stone, principally in the Early English and Perpendicular styles, consisting of chancel, clerestoried nave, aisles, south porch and an embattled western tower containing a clock and 8 bells: all the windows are stained, and there are mural tablets in the church to William Baghot esq. d. 1725, and Ann (De la Bere), his wife, d. 1739; and to Christopher Capel, d. 1740, and Sarah, his wife, d. 1733: the church was restored in 1864, at a cost of over £3,000, under the direction of the late G. E. Street esq. R.A.: a stone tablet bearing the names of the men of the parish who lost their lives in the Great War, 1914-18, has been placed on the wall of the south chapel: there are 500 sittings. The register dates from the year 1633. The living is a vicarage, net yearly value £375, with 18 acres of glebe and residence; it is in the gift of W. Baghot-De la Bere esq. and has been held since 1919 by the Rev. John Baghot-De la Bere M.A. of Worcester College, Oxford. The Baghot family have (with two exceptions) been regularly presented to this living since the year 1587. There is a Union Congregational chapel in Deep street, erected in 1860, with 200 sittings. In the centre of the village is a stone lantern cross mounted on three stone steps, bearing on the panels at the base the names of the men of the parish who lost their lives in the Great War, 1914-18. There is a Cottage Almshouse, described in

an inscription upon it as "The gift of Anne Goodrich for the Religious Poor A.D. 1720," and available for three occupants, each receiving about 5s. weekly. The oldest charity, called "The Poor's Grounds," originally consisted of 6 cottages and two fields: the cottages were sold some years ago, and the money invested: there is also a sum of £1,800, left in 1881, by George Perton esq. and £450 left in the same year by John Surman-Surman esq.; these two sums are invested in Consols: there is also a charity called "The Durham Legacy" of £2 5s. yearly value: under a scheme of the Charity Commissioners all these benefactions are now administered by the Trustees of the Prestbury Parochial Charities. Pittville Spa is in this parish; for particulars see under Cheltenham. Cheltenham racecourse is in this parish, and near the entrance is a station on the Great Western railway (for race days). The Cheltenham Polo Club have their grounds at Prestbury. Prestbury House, the seat of Major Christopher Capel, is a fine stone mansion standing in its own grounds, and is more than 400 years old. In 1642-3, during the Cromwellian wars, the Roundheads had a garrison here, whence they sallied out to cut off the retreat of Lord Chandos, but without success. Prestbury Court is the residence of Henry Edward Ripley esq. William Henry Horsley esq. is lord of the manor. The principal land-owners are Wilfred Baghot-De la Bere esq. and Major Christopher Capel. The soil is various, from keen sand to stiff clay; subsoil, chiefly gravel and clay. The chief crops are wheat and roots. The area is 3,054 acres; the population in 1921 was 1,933.

NOVERTON is a hamlet 1 mile e st. Part of PITT-VILLE is in Cheltenham.



## OFFICIAL ESTABLISHMENTS, LOCAL INSTITUTIONS, &c.

General Post Office, 33 Promenade.—J. Griffiths, head postmaster; N. C. Anderson, superintendent

Town Sub-Offices.—Albion street, 1 Portland street, H. L. Gorge; \*Charlton Church, Lye field road west, Charlton Kings, R. A. Cheshire; †\*Charlton Kings, 1 Hill place, London road, Charlton Kings, S. C. Wills; East End, London road, Charlton Kings. E. F. Farrar; Gloucester road, 15 Gloucester crescent, Mrs. F. E. Severn; Great Norwood street, 34 Suffolk parade, E. C. White; †\*Hewlett road, E. Webb; High street (73), P. O. Willett; \*Keynsham street, 6 High street, Mrs. S. J. Batten; †\*Leckhampton, 149 Leckhampton road, F. A. Webley; \*Lower High street, 299 High street, L. Drew; †Montpellier, Montpellier street, Miss E. K. Mayall; †Moorend, 246 Bath road, J. T. Walkley; †Pittville, 4 Portland terrace, Miss M. S. Vines; Prestbury road, Mrs. A. Trinder; †St. Mark's, 1 Queen's buildings, Queen's road, Mrs. A. M. Haynes; St. Paul's, St. Paul's road, F. H. Radburn; Tennyson road, W. H. Ellston; Tewkesbury road (84), Mrs. Elizabeth Delaney; Tivoli place, Andover road, E. A. Rudge; Prestbury, High street, Felix C. Sumption

Marked thus † are Telegraph Offices & Telegraph Money Orders are issued but not paid.

Marked thus \* are Telephone Call Offices.

## LORD LIEUTENANT & CUSTOS ROTULORUM OF THE COUNTY OF GLOUCESTERSHIRE.

Earl of Beauchamp K.G., P.C., K.C.M.G., T.D. Madresfield court, Malvern; Walmer Castle, Kent; 13 Belgrave square SW 1 & Reform club, London

## MEMBER OF PARLIAMENT FOR THE BOROUGH.

Preston Sir Walter Reuben (C.), 125 Victoria street S W 1; Carlton club, London; Royal Yacht Squadron club, Cowes, Isle of Wight & Ilson farm, Tetbury, Glo'stersh

## MEMBERS OF PARLIAMENT FOR THE COUNTY.

### CIRENCESTER & TEWKESBURY DIVISION.

Morrison William Shepherd M.C., M.A. (C.), New court, Temple E C 4 & 6 King's Bench walk E C 4

## FOREST OF DEAN DIVISION.

Vaughan David John (Lab.), flat 1, Kennington Palace court, 26 Sancroft street S E 11; Edenderry, The Ridge Way, Newport, Monmouthshire & National Labour club, London

## STROUD DIVISION.

Nelson Sir Frank (C.), Culls, Stroud, Glos.; 20 Edith grove S W 10 & Carlton & Sports clubs, London

## THORNBURY DIVISION.

Gunston Capt. Derrick Wellesley M.C. (C.), 3 North court, Wood street S W 1; Southend, Wickwar, Glo'stersh & Guards' & Bath clubs, London  
Returning Officer, The Mayor

## GLOUCESTERSHIRE COUNTY COUNCIL.

Local Government Act, 1888, 51 & 52 Vict. c. 41.

Under the above Act Gloucestershire (except the County Boroughs of Bristol & Gloucester) is an administrative county, governed by a County Council, consisting of 20 aldermen & 61 councillors.

The chairman, by virtue of his office, is a justice of the peace for the county without qualification.

The police for the county is under the control of a standing joint committee of the Quarter Sessions & the County Council, appointed as therein mentioned.

The coroners for the county are elected by the County Council, & the clerk of the peace also appointed by such joint committee, & may be removed by them.

The clerk of the peace of the county is also the clerk of the County Council  
The administrative business of the entire County (which, if this Act had not been passed, would have been transacted by the justices) is now transacted by the County Council.

## Meet at Gloucester.

Chairman, Lt.-Col. Russell J. Kerr D.L., J.P. The Haie, Newnham, Glos.  
Vice-chairman, Major Frederick William Beresford Cripps D.S.O., D.L., J.P. Ampney park, Cirencester.

Both the chairman & vice-chairman are elected annually.

## ALDERMEN.

Alpass Joseph Herbert M.P. Etloe house, Druid Stoke, Bristol  
Allen Mrs. 13 Rushyleaze, Tutnalls, Lydney  
Bouth Rev. Reginald Hampson Myddleton M.A., J.P. Battledown court, Oakley road, Battledown, Cheltenham  
Chew Augustus Harris J.P. Callow farm, Dymock, Glos  
Clark Charles Edward J.P. The Downs, Chalford, near Stroud  
Cripps Major Frederick William Beresford D.S.O., D.L., J.P. Ampney park, Cirencester  
Dent Brocklehurst Henry J.P. Burley, Woolton hill, Newbury, Berks  
Ellery Alfred Ernest J.P. Westfield, Green lane, Hucclecote, Gloucester  
Gibbons John Skipworth J.P. Boddington manor, near Cheltenham  
Hutton Stamford O.B.E., J.P. Harescombe grange, Gloucester  
Hyett Sir Francis Adams J.P. Painswick house, Painswick, Stroud, Glos

Kerr Lt.-Col. Russell James D.L., J.P. The Haie, Newnham-on-Severn  
Kimmins Jas. Chas. Clegg M.B.E., J.P. Cotswold grange, Stonehouse, Glos  
Margrett Charles Henry C.B.E., J.P. Sandford house, Old Bath road, Cheltenham

Matthews Henry, Down farm, Winterbourne, Bristol  
Ratelif Miss C. L., O.B.E., J.P. Southam-de-la-Bere, Prestbury, Cheltenham  
Rich Thomas J.P. Black Pits farm, Aldsworth, Cheltenham  
Rixon William Augustus J.P. Turkdean manor, Northleach  
Sewell Rev. Canon Henry M.A. Sandhurst vicarage, Gloucester  
Wake Frederick Edward J.P. Ingleside, Lightpill, Stroud

## COUNCILLORS.

Electoral Division.	Names & Addresses.
Almondsbury & Henbury	James Langdon-Thomas, The Homestead, Coombe Dingle, Westbury-on-Trym, Bristol
Andoversford .....	Reginald Graham Hanks, J.P. Manor farm, Charlton Abbots, Andoversford, Glos
Ashchurch .....	John Garland Rymor, Grey hill, Apperley, Tewkesbury, Glos
Badminton .....	Lt.-Col. Philip Lionel Edward Walker D.S.O. Great house, Little Sodbury, Glos
Beckford .....	John Moels Pyke-Nott, Mill house, Dumbleton, Evesham, Wores
Berkeley .....	William Price, 2 Bay lane, Newtown, Berkeley
Bisley .....	Ernest Thomas Poulton, The Beeches, Thrupp, Stroud, Glos
Bitton .....	Sidney Fussell J.P. 2 The Glen, Redland, Bristol
Bourton-on-the-Water ..	William Comely Hanks, Dale house, Naunton
Charlton Kings .....	Alfred W. Martyn, The Hearne, Hearne road, Charlton Kings, Cheltenham
Cheltenham :-	
Christchurch .....	Lt.-Gen. Sir Richard Wapshare K.C.I.E., C.B., C.S.I. Crofton lodge, Grafton road, Cheltenham
Spa .....	Daniel Leopold Lipson M.A. 117 Bath road, Cheltenham
All Saints' .....	Brian Taunton Gurney, Trail End, Coronation road, Cheltenham
St. Peter's .....	John William T. Jackson, 38 Clarence square, Cheltenham
Dunalley .....	John Osborne Marshall Skelton, Adria, St. George's road, Cheltenham
Rural .....	Gilbert Mellquham J.P. Staverton house, near Cheltenham
Sydenham .....	Alfred James Miles, St. Anne's, St. Anne's road, Cheltenham
St. Mark's .....	Joshua Monro Briggs, The Lawn, Park place, Cheltenham
Park .....	Capt. John Henry Trye, C.B.E., R.N. (ret.), The Grotto, Moorend road, Cheltenham
College .....	Maj. Henry Brooke-Murray, 2 Gainsborough villas, Cheltenham
Chipping Campden .....	Cuthbert Kayner Booth, Tudor house, Mickleton, Campden
Chipping Sodbury .....	Maj. Francis William Crewe Fetherston-Godley O.B.E. Lilliput farm, Chipping Sodbury

Electoral Division.	Names & Addresses.
Cinderford .....	James Leonard Jones, Littledean hill, Cinderford, Glos
Cirencester .....	Earl Bathurst C.M.G., T.D., D.L., J.P. Cirencester park, Cirencester
Coleford .....	Sydney James Hawkins, Berry hill, Coleford, Glos
Drybrook .....	Timothy James Brain, Tump house, Crooked end, Drybrook
Dursley .....	Herbert Wm. Prout, The Elms, Coaley, Dursley
Dymock .....	William Fowler Beckett, Newtown farm, Newent, Glos
Eastington .....	Major Sir Lionel Edward H. M. Darell bart. D.S.O., D.L., J.P. Saul lodge, Stonehouse, Glos
Fairford .....	Col. Albert John Palmer D.S.O., T.D., D.L., J.P. Fairford park, Fairford
Kingswood :—	
North .....	Walter Sidney Rudge, 94 Hopewell hill, Kingswood, Bristol
South .....	Sidney Fry, 33 South road, Kingswood, Bristol
Lydney .....	William Jones J.P. The Uplands, Lydney, Glos
Mangotsfield :—	
East .....	Alfred Wilshire, 83 Broad street, Staple Hill, Bristol
West .....	Robert Darch, The Retreat, Westerleigh road, Downend, Bristol
Minchinhampton .....	Matthew Henry Grist J.P. St. Chloe house, Amberley, Stroud
Mitcheldean .....	William Constance J.P. Courtfield, Longhope, Glos
Moreton-in-Marsh .....	Brig.-Gen. Robert Chaine Alexander McCalmont D.S.O. Adlestrop house, Kingham, via Oxford
Nailsworth .....	Henry James Hubert King, Newmarket court, Nailsworth
Newent .....	James Marmont Scott, Crookes, Newent, Gloucestr
Newnham .....	Joseph Pitches Terry, Highnam farm, nr. Gloucestr
North Cerney .....	Foyle Fawcett, Manor house, Somerford Keynes, Cirencester, Glos
Northleach .....	Lt.-Col. William Ebrington Longfield, The Manor house, Arlington, Bibury, Glos
Olveston .....	John Spratt, Church farm, Aust, Bristol
Painswick .....	Arthur Benjamin Cooke, Mount Vernon, Rodborough, Stroud
Pucklechurch .....	Alfred William Boulton J.P. The Cottage, Pucklechurch, Bristol
South Cerney .....	William Alfred Chester-Master, Oxford house, Cirencester
Stonehouse .....	Arthur William Johnson, High street, Stonehouse, Glos
Stow-on-the-Wold .....	Richard Sidney Arkell, Fox farm, Upper Swell, Stow-on-the-Wold
Stroud .....	Joseph William Aldridge J.P. The Hawthorns, Horns road, Stroud
Tetbury .....	Lt.-Col. Ernest Fitzroy Morrison-Bell O.B.E., D.L. The Close, Tetbury
Tewkesbury .....	James Shapland Sargeant J.P. The Park, Tewkesbury

Electoral Division.	Names & Addresses.
Thornbury .....	Edmund Cullimore J.P. Shen, Thornbury
Tidenham .....	John Roberts, Day house, Tidenham, Chepstow
Upton St. Leonard's ..	John Henry Jones J.P. Barrow hill, Churchdown, Gloucester
West Dean .....	Charles William Luker, Glenville, Whitecroft, near Lydney
Wheatenhurst .....	Lt.-Col. Arthur Barwick Lloyd Lloyd-Baker D.S.O., T.D., D.L., J.P. Hardwicke court, Gloucester
Winchcombe .....	Maj. John Henry Dent Brocklehurst O.B.E., D.L., J.P. Lodge farm, Sudeley, Winchcombe
Winterbourne .....	George Edward Hillier, Stoke Gifford, Bristol
Wotton .....	William Joseph Stagg, Waverley, Lonsdale road, Gloucester
Wotton-under-Edge ....	Frederick Holloway J.P. 3 Long street, Wotton-under-Edge

List of the Members of the County Council of Gloucestershire arranged alphabetically, with the Electoral Divisions for which they respectively sit.

Name.	Electoral Division.
Aldridge J. W., J.P. ....	Stroud
Arkell R. S. ....	Stow-on-the-Wold
Bathurst Earl C.M.G., T.D., D.L., J.P. ....	Cirencester
Beckett W. F. ....	Dymock
Booth C. R. ....	Chipping Campden
Boulton Alfred William J.P. ....	Pucklechurch
Brain T. J. ....	Drybrook
Briggs J. M. ....	Cheltenham (St. Mark's)
Brooke-Murray Maj. H. ....	Cheltenham (College)
Chester-Master William Alfred ....	South Cerney
Constance W., J.P. ....	Mitcheldean
Cooke A. B. ....	Painswick
Cullimore Edmund J.P. ....	Thornbury
Darch R. ....	Mangotsfield (West)
Darell Major Sir L. E. H. M. bart. D.S.O., D.L., J.P. ....	Eastington
Dent Brocklehurst Maj. J. H., O.B.E., D.L., J.P. ....	Winchcombe
Fawcett F. ....	North Cerney
Fetherston-Godley Maj. F.W.C., O.B.E.	Chipping Sodbury
Fry S. ....	Kingswood (South)
Fussell S., J.P. ....	Bitton
Grist M. H., J.P. ....	Minchinhampton
Gurney B. T. ....	Cheltenham (All Saints')
Hanks Reginald Graham J.P. ....	Andoversford
Hanks W. C. ....	Bourton-on-the-Water
Hawkins S. J. ....	Coleford
Hillier G. E. ....	Winterbourne
Holloway F., J.P. ....	Wotton-under-Edge
Jackson J. W. T. ....	Cheltenham (St. Peter's)
Johnson A. W. ....	Stonehouse
Jones J. H., J.P. ....	Upton St. Leonards
Jones J. L. ....	Cinderford

Name.	Electoral Division.
Jones William J.P.	Lydney
King Henry James Hubert	Nailsworth
Iangdon-Thomas J.	Almondsbury & Henbury
Lipson Daniel Leopold	Cheltenham (Spa)
Lloyd-Baker Lt.-Col. A. B. Lloyd D.S.O., T.D., D.L., J.P.	Wheatenhurst
Longfield Lt.-Col. William Ebrington	Northleach
Luker C. W.	West Dean
McCalmont Brig.-Gen. R.C.A., D.S.O.	Moreton-in-Marsh
McIlquham G., J.P.	Cheltenham (Rural)
Martyn A. W.	Charlton Kings
Miles Alfred James	Cheltenham (Sydenham)
Morrison-Bell Lt.-Col. E. F., O.B.E., D.L.	Tetbury
Palmer Col. A. J., D.S.O., T.D., D.L., J.P.	Fairford
Poulton Ernest Thomas	Bisley
Price William	Berkeley
Prout H. W.	Dursley
Pyke-Nott J. M.	Beckford
Roberts J.	Tidenham
Rudge W. S.	Kingswood (North)
Rymer J. G.	Ashchurch
Sargeant J. S., J.P.	Tewkesbury
Scott J. M.	Newent
Skelton John Osborne Marshall	Cheltenham (Dunalley)
Spratt John	Olveston
Stagg W. J.	Wotton
Terry Joseph Pitcher	Newnham
Trve Capt. J. H., C.B.E., R.N.	Cheltenham (Park)
Walker Lt.-Col. P. L. E., D.S.O.	Badminton
Wapshare Lt.-Gen. Sir R., K.C.I.E., C.B., C.S.I.	Cheltenham (Christchurch)
Wilshire A.	Mangotsfield (East)

## OFFICIALS OF THE COUNTY COUNCIL.

County offices, Gloucester.

- Clerk to the Council & Standing Joint Committee, Clerk of the Peace, Clerk to the Lieutenancy & Registration Officer, Edward Theodore Gardom O.B.E. Shire hall, Gloucester
- County Treasurers, Lloyds Bank Limited, Gloucester
- County Accountant, George Morgan, Shire hall, Gloucester
- Deputy Accountant, Sutcliffe Earnshaw, Shire hall, Gloucester
- County Surveyor, Col. Edward Stockley Sinnott C.M.G., V.D., T.D., M.Inst.C.E., D.L. Shire hall, Gloucester
- Secretary of Education, Horace West Household M.A. Shire hall, Gloucester
- Architect & Surveyor to the Education Committee, Robert Sebastian Phillips, Shire hall, Gloucester
- Medical Inspector of Schools for the County of Gloucester, Thomas Frederick Hillyer Blake L.R.C.P. & S.Edin., L.R.F.P.S.Glas., D.P.H. Cramond, Shurdington road
- Medical Inspector of School Children, Mrs. S. Wilson M.B.Lond. Rose-neath, Fairmount road, St. Mark's, Cheltenham

- County Analyst & Official Agricultural Analyst, Rowland Holiday Ellis F.I.C., F.C.S. City & County Laboratory, 1 & 3 Clarence street, Gloucester
- Clerk to Visitors of County Mental Hospitals, Edgar B. Key, Wotton Mental Hospital, Gloucester
- Returning Officer for the County Council Elections, H. Harger Scott LL.B. Berkeley house, Berkeley street & 19 College green, Gloucester
- Medical Officer of Health, J. Middleton Martin B.A., M.D., B.C., D.P.H. Camb. Shire hall, Gloucester
- County Tuberculosis Officer, W. Arnott Dickson M.D. St. Andrew, F.R.C.S., M.R.C.P., D.P.H. Edin. Shire hall, Gloucester
- Coroners for the County: Forest division, Maurice Frederic Carter, Newnham; deputy, Peter Buchanan M.B., C.M.Glas. The Old Bank house, Coleford; Lower division, Sir John Lloyd Vaughan Seymour Williams K.B.E., T.D. The Lodge, Warmley, Bristol; deputy, Percy Baldwin, Baldwin street, Bristol; Stroud division, John R. Morton Ball, George street, Stroud; deputy, Reginald Russell Smith, George street, Stroud; Upper division, John Waghorne, 2 Crescent place, Cheltenham; deputy, Walter James Forbes, Essex place, Rodney road, Cheltenham; Tewkesbury borough division, Neville Gregory Moore, 69 High street, Tewkesbury; deputy, Herbert William Brown B.A. Church street, Tewkesbury
- Chief Constable & Chief Inspector under the Weights & Measures Acts & under the Diseases of Animals Acts, Major E. L. Stanley Clarke O.B.E. Holland house, Lansdown road, Cheltenham
- Inspectors of Weights & Measures, No. 1 District, Frank E. Prosser, 49 St. George's place, Cheltenham; No. 2 District, Edgar Barton, High street, Staple Hill, Bristol; No. 3 District, Albert Charles Jones, Montpellier, Gloucester
- Divisional Surveyors, with their Districts: Cheltenham & Gloucester, F. G. Cooke, Bamfurlong, near Cheltenham; Cirencester, J. J. Goode, 2 Galba villas, Victoria road, Cirencester; Dursley & Tetbury, A. M. Davies, Dursley; Forest (Northern), F. Idiens, Littledean; Forest (Southern), P. S. Bennett, Aylburton; Newent, N. Riley, Newent; Northleach & Stow, P. Buckle, Bourton-on-the-Water; Sodbury, B. Horne, Chipping Sodbury; Stroud & Wheatenhurst, E. Larque, Stonehouse; Thornbury, S. J. Bennett, Thornbury; Winchcombe & Campden, C. J. A. Beynon, Willersey, Broadway, Wores
- Veterinary Inspectors under the Diseases of Animals Acts, with their Districts: Bristol, Charles E. Perry F.R.C.V.S. Woodlands, Staple hill, Bristol; Campden, Archibald Renfrew M.R.C.V.S. Croft villa, Broadway, Wores; Cheltenham, Thomas James Brain M.R.C.V.S. 5 St. George's terrace, Cheltenham; Cirencester, Thomas James Reynolds M.R.C.V.S. West lodge, Cirencester; Dursley, Andrew S. Adams M.R.C.V.S. Henlow house, Dursley; Fairford, John Richmond Baxter M.R.C.V.S. Downington house, Lechlade; Forest, James W. H. Masheter M.R.C.V.S. Newnham-on-Severn; Gloucester (vacant); Newent, George Henry West M.R.C.V.S. Croft house, Church street, Newent; Sodbury, Stephen Codrington M.R.C.V.S. Runnymede, Station road, Chipping Sodbury; Stow-on-the-Wold, Leonard Cornwall Maguire F.R.C.V.S. Malvern house, Stow-on-the-Wold; Stroud, Thomas Josiah Margatson M.R.C.V.S. London road, Stroud; Tetbury, Ernest E. Seldon M.R.C.V.S. Delburn, Tetbury; Tewkesbury, William Charles Maguire M.R.C.V.S. 81 High street, Tewkesbury; Thornbury, William Richardson Watson M.R.C.V.S. Nirvana, High street, Thornbury; Tidenham, Christopher John Pugh M.R.C.V.S. Llanover lodge, Chepstow

Medical Officer of Health & School Medical Officer, Donald Ewart Morley  
M.D., B.S., M.R.C.S., L.R.C.P., D.P.H. Municipal offices  
Assistant Medical Officer of Health & Assistant School Medical Officer,  
Isaac Joseph McDonough L.R.C.P. & S. Edin., D.P.H. Municipal offices  
Borough Electrical Engineer, Walter J. Bache M.I.E.E. Municipal offices  
Borough Surveyor & Water Engineer, Joseph Spiers Pickering M.I.C.E.  
Municipal offices  
Assistant Surveyor, Edwin Earp, Municipal offices  
Borough Treasurer & Rating & Valuation Officer, Ernest William Deacon  
F.S.A.A., F.I.M.T.A. Municipal offices  
Chief Sanitary Inspector, Francis Robert Jefford M.S.I.A., A.R.San.Inst.  
Municipal offices  
Spa Manager, T. Allan-Burns, Municipal offices  
Collectors of Poor Rates & Rating & Valuation Officers, Francis H. Harris  
& Edwin D. Ricketts, Municipal offices  
Collector of Rates, Alfred Ricketts, Municipal offices  
Librarian & Curator, D. W. Herdman F.L.A. Public Library, Clarence street  
Inspector of Hackney Carriages & Inspector under Diseases of Animals  
Acts, Joseph William Parry Goulder, Police station, Crescent place  
Veterinary Inspector under the Diseases of Animals Acts, Thomas J. Brain  
M.R.C.V.S. 5 St. George's terrace, St. James's square  
Borough Meteorologist, David Leuchars, Field lodge, Colledge road  
Captain of the Fire Brigade, S. J. Such, jun. St. James' square  
Superintendent of the Cemetery & Sexton, Thomas Woolhouse, Cemetery  
lodge, Cemetery road

### CHARLTON KINGS URBAN DISTRICT COUNCIL

The Council meet at the Council Offices, London road, the 2nd tuesday in  
each month at 5 p.m.

#### MEMBERS.

Chairman, Rev. Reginald Hampson Myddleton Bouth M.A., J.P. Battle-  
down court, Oakley road, Charlton Kings  
Vice-Chairman, William S. F. Harris, Mimosa, London road, Cheltenham  
Bond Edmund, Lyefield villa, Copt Elm road, Charlton Kings  
Boroughs Richard, Harboro, Lyefield road west, Charlton Kings  
Dobell C. Brian M.D. The Grove, London road, Charlton Kings  
Fry Frederick John, Wintonville, Cirencester road, Charlton Kings  
Gresson Col. Robert Holmes A. East court, London road, Charlton Kings  
Hughes John, Ryeworth house, Ryeworth road, Charlton Kings  
Martyn Alfred W. The Hearne, Hearne road, Charlton Kings  
Mitchell Albert Dowler, Ham court, Ham road, Charlton Kings  
Peacey Frederick John J.P. The Wold, Cirencester road, Charlton Kings  
Stevens Joseph, 3 Ryeworth view, Ryeworth road, Charlton Kings

#### OFFICERS.

Clerk, Walter J. Forbes, Essex place, Rodney road, Cheltenham  
Treasurer, Wm. M. Alford, Lloyds Bank Ltd. 393 High st. Cheltenham  
Medical Officer of Health, Arthur Barrett Cardew M.C., M.B., B.S., F.R.C.S.  
Edin. Keynsham lawn, High street, Cheltenham  
Sanitary Inspector, F. A. Middleton, Rotorua, Cirencester road, Charlton  
Kings  
Collector, Frederick George Wheeler, Rate office, London road, Charlton  
Kings & Mayville, Cirencester road, Charlton Kings  
Rating Officer, Charles H. Tortonese, Cranbourne, Ryeworth road

### CHELTENHAM GUARDIANS COMMITTEE, 1930-31.

The members appointed by the County Council go out of office on the  
31st March, 1931  
The members nominated by the District Councils go out of office on the  
30th April, 1931  
The members nominated by the Borough Council go out of office on the  
30th November, 1931

#### NAMES AND ADDRESSES OF MEMBERS. Members nominated by Borough or District Councils. Cheltenham Borough.

Allen James, Cranleigh, Prestbury road, Cheltenham  
Hayward W. Curling M.B.E., M.B., B.S. Eversley, Eldorado road, Cheltenham  
James Leigh, 96 Leckhampton road, Cheltenham  
Langley Lionel Scott, Fairleigh, Shurdington road, Cheltenham  
Taylor Peter P. Crenden, Lansdown road, Cheltenham  
Waite Thomas W. Engelberg, Cleeve hill, Cheltenham  
Ward John F. 3 Linden terrace, Cleveland street, Cheltenham  
Wheeler Arthur G., M.B.E. Ivanhoe, Gloucester road, Cheltenham  
Yarnold Henry T. 296 High street, Cheltenham

#### Charlton Kings Urban District Council.

Bond Edmund, Lyefield villa, Copt Elm road, Charlton Kings  
Hughes John, Ryeworth house, Ryeworth road, Charlton Kings

#### Cheltenham Rural District Council.

Aldridge W. T. 5 Glebe road, Prestbury  
Atherton Rev. W. B., B.A. The Rectory, Cubberley, near Cheltenham  
Day R. G. Westholme, Coronation road, Cheltenham  
Maidstone R. J. A. Crickeleigh farm, near Gloucester  
Smith S. F. Swindon gardens, Tewkesbury road, Swindon  
Stevens Miss D. M. M. Idsall, High street, Prestbury

Members appointed by the Gloucestershire County Council as representing  
County Electoral Divisions.

Briggs Joshua M. The Lawn, Park place, Cheltenham  
Brooke-Murray Major H. 2 Gainsborough villa, Cheltenham  
Gurney Brian T. Trail End, Coronation road, Cheltenham  
Jackson John W. T. 38 Clarence square, Cheltenham  
Lipson Daniel L., M.A. 117 Bath road, Cheltenham  
Melliquham Gilbert J.P. Staverton house, near Cheltenham  
Martyn Alfred W. The Hearne, Hearne road, Charlton Kings  
Miles Alfred J. St. Anne's, St. Anne's road, Cheltenham  
Skelton John O. M. Adria, St. George's road, Cheltenham  
Trye Capt. John H., C.B.E., R.N. (ret.), The Grotts, Moorend road, Chel-  
tenham  
Wapshare Lt.-Gen. Sir Richard K.C.I.E., C.B., C.S.I. Crofton lodge, Grafton  
road

Members appointed by the Gloucestershire County Council not being elected  
Members of the Council.

Banks Miss E. J. The Orchids, Prestbury road, Cheltenham  
Bourne Lt.-Col. Walter F., O.B.E. Weston house, Pittville, Cheltenham  
(chairman)  
Marshall William L. W., C.M.G., M.R.C.S., L.S.A., J.P. Drake house,  
Malvern road, Cheltenham



Mayall Charles, Cyprus lodge, Princes road, Cheltenham  
 Rowbotham Miss E. M., J.P. Halbeath, King's road, Cheltenham  
 Whittaker John E. 3 Hawarden parade, St. Paul's road, Cheltenham  
 Wilcox Mrs. Frogmore, Lake street, Prestbury  
 Wood Frederick E. Normanhurst, Hales road, Cheltenham

## OFFICERS.

Acting Clerk, Walter Mills, Swindon road  
 General Relieving Officer & Collector for the Whole Area, William James  
 Wrathall, Oswald villa, Swindon road  
 Relieving Officer, John Henry Archibald Fincham, Swindon road  
 Vaccination Officers, Mrs. Clifford, 112 Fairview road & Miss G. A. Mill,  
 1 Suffolk square, Cheltenham  
 Medical Officers: No. 1 district, Arthur Emlyn L.R.C.P. & S.Edin.,  
 L.R.F.P.S.Glas. Dunalley house, St. Paul's road; No. 2 district, David  
 Clow M.B., Ch.B.Edin. Lauriston house, Queen's parade; No. 3 district,  
 David William Jabez Andrews M.B., B.S. 2 Crescent terrace; No. 4 dis-  
 trict, Robin Andrews M.R.C.S., L.R.C.P. 1 The Cedars, Prestbury road;  
 No. 5 district, William Guy Lidderdale M.B., B.S. 29 Leckhampton road  
 Public Vaccinators: Cheltenham district, Miss Eveleen B. G. Rivington  
 M.B., B.S.Lond., M.R.C.S.Eng., L.R.C.P.Lond. Milverton, Church street,  
 Charlton Kings; Charlton Kings district, William Guy Lidderdale M.B.,  
 B.S. 29 Leckhampton road; Prestbury district, Robin Andrews M.R.C.S.,  
 L.R.C.P. 1 The Cedars, Prestbury road  
 The Institution, in Swindon road, is an edifice of brick, erected about  
 1840, & re-constructed & enlarged in 1887 & will now hold 534 inmates;  
 new casual wards were built in 1883-4 in St. Paul's road; Rev. William  
 R. Bellerby, chaplain; Rev. J. Sutton, Free Church chaplain; Richard  
 Davies M.D., J.P. medical officer; John William Stonier, master; Mrs.  
 Mary Stonier, matron

## CHELTENHAM REGISTRATION DISTRICT.

Superintendent Registrar, Gilbert McIlquham, Essex place, Rodney road;  
 deputy, George Farquharson Ticehurst, Essex place, Rodney road  
 Registrar of Births & Deaths, Cheltenham sub-district, Frank William Brill,  
 15 Grosvenor place south  
 Registrar of Marriages, Charles Thomas Deane, Essex place, Rodney road  
 & 52 Grosvenor street; deputy, Albert John Smart, 1 Rodney terrace,  
 Rodney road

## CHELTENHAM RURAL DISTRICT COUNCIL.

The parishes in the District are Badgeworth, Cowley, Cubberley, Leck-  
 hampton, Prestbury, Shurdington, Staverton, Swindon, Uckington,  
 Up-Hatherley & Great Witcombe. The area is 18,40 acres; population  
 in 1921, 5,197

Council meets every fourth thursday at 2 p.m.

Chairman, Gilbert McIlquham J.P. Staverton house, near Cheltenham

## COUNCILLORS.

Parish of Badgeworth.

Davis J. D. Yew Tree farm, Badgeworth  
 Maidstone R. J. A. Crickleigh farm, near Gloucester

Parish of Coberley.  
 Atherton Rev. W. B. The Rectory, Coberley  
 Parish of Cowley.  
 Workman S. The Bakery, Cowley  
 Parish of Great Witcombe.  
 Paget H. Witcombe farm, Great Witcombe  
 Parish of Leckhampton.  
 Hicks D. F. Hampton villa, Shurdington road, Cheltenham  
 Parish of Prestbury.  
 Aldridge Wilfred T. 5 Glebe road, Prestbury, Cheltenham  
 Day Richard G. Westholme, Coronation road, Prestbury, Cheltenham  
 Leschallas Capt. H. P. Whitehill, Mill lane, Prestbury, Cheltenham  
 Stevens Miss D. M. M. Idsall, High street, Prestbury, Cheltenham  
 Wiggett Alfred, Church farm, Mill street, Prestbury, Cheltenham  
 Parish of Shurdington.  
 Robertson W. F. M. Shurdington lodge, Shurdington, Cheltenham  
 Parish of Staverton.  
 Phillips A. G. Hayden cottage, Staverton, near Cheltenham  
 Parish of Swindon.  
 Yeend W. Millfield, Tewkesbury road, Cheltenham  
 Parish of Uckington.  
 Smith S. F. Swindon gardens, Tewkesbury road, Cheltenham  
 Parish of Up-Hatherley.  
 Newman R. H. C. Manor farm, Up-Hatherley, near Cheltenham

## OFFICIALS.

Clerk, H. G. A. Knight, Council offices, 1 Rodney terrace, Rodney road  
 Treasurer, William M. Alford, Lloyds Bank Ltd. 393 High street  
 Medical Officer of Health, Francis J. Lidderdale M.C., M.B., B.S., D.P.H.  
 Evesham lodge, Prestbury road  
 Sanitary Inspector, Ernest W. Moore, 9 Bath parade  
 Surveyor, H. F. Freeman A.F.A.S., A.R.S.I. 1 Rodney terrace, Rodney rd

## PUBLIC ESTABLISHMENTS.

Agg-Gardner Recreation Ground, Marle Hill road, Chas. William Lodge, supt  
 Borough of Cheltenham Electricity Department, Arle road; showrooms,  
 Promenade; sub-station, Moored road  
 Borough of Cheltenham Public Abattoir, Gloucester road; E. Tallboy, supt  
 Cemetery (St. Mary's), High street  
 Cemetery (New), Cemetery road, Robert Owen Seacome, town clerk; Thomas  
 Woolhouse, supt  
 Charlton Kings Cemetery, Horsefair street, Charlton Kings  
 Cheltenham Chamber of Commerce & Traders' Association, Crescent place,  
 H. F. Midwinter, sec  
 Cheltenham College Baths, College Baths road, George Lodge, caretaker  
 Cheltenham Corporation Central Depot, St. James's square, W. R. Armstead,  
 highways supt.; Leckhampton depot, Moorend road & Charlton Kings  
 depot, Horsefair street, Charlton Kings

Cheltenham Corporation Water Works, Hewlett road & Harphill, Battledown  
 Cheltenham Gas Light & Coke Co.; works, Gloucester road; L. E. Twycross, engineer & works manager  
 Cheltenham Ladies' College Baths, Malvern road  
 Cheltenham Municipal Art Gallery & Museum, Clarence street, Daniel W. Herdman F.L.A. curator  
 Cheltenham Visitors' Information Bureau, Town Hall, Imperial square, Mrs. E. H. Bisset, manageress  
 Corporation Public Library, Clarence street, Daniel W. Herdman F.L.A. librarian  
 Corporation Pumping Station, Keynsham road, Henry George Bosworth, waterworks foreman  
 The County Court house, in County Court road, erected in 1870, from the designs of J. C. Sorby, architect, of Brunswick square, London, is an edifice of stone in the Classic style, & comprises suites of offices, a spacious hall of fine proportions, & retiring rooms for the judge & members of the legal profession. Courts are held twice a month; attendance at the office daily from 10 till 4; Saturdays, 9 till 12; His Honor Judge Alfred R. Kennedy K.C. judge; Oliver John Williams LL.B., J.P. registrar & high bailiff. The following is a list of the parishes in the district:—Badgeworth, Birdlip, Charlton Kings, Cheltenham, Cowley, Cubberley, Dowdeswell, Leckhampton, Prestbury, Shurdington, Staverton, Swindon, Uckington, Up-Hatherley, Whittington, Great Witcombe & Little Witcombe  
 Certified Bailiffs under the Law of Distress Amendment Act, Walter Fitzroy Fowles, 20 Regent street; John H. Evans; Young & Gilling, 50 Promenade; Charles Frederick Pugh, 7 Selkirk street & Martin Ernest A. Martin, 24 Marle Hill parade  
 County Police; Head quarters office, Holland house, Lansdown road; County Police Station, Crescent place; sub-stations, Tewkesbury road; (St. Mark's) 1 Garfield villas, Gloucester road; (Bath road), 6 & 8 Leckhampton road; (Pittville) 4 Albert place; Copt Elm road, Charlton Kings & 1 Jubilee villas, Deep street, Prestbury  
 County Weights & Measures Office, 49 St. George's place, Frank Ernest Prosser, inspector  
 Customs & Excise & Old Age Pension Office, 25 Cambray place; E. F. Pullen, A. E. Shackelford & G. W. Salmon, officers  
 Fire Engine & Escape Station (Corporation), St. James's square  
 Inland Revenue Office (W. L. Peto, H.M. inspector of taxes), Idmiston house, 178 High street  
 King's Tax Offices, 2 Bath street, Wilfrid A. Leigh, collector for Cheltenham North & South & Charlton Kings & Leckhampton  
 Ministry of Labour Employment Exchange (men's dept.), Oddfellows' hall, Grosvenor terrace, High street & (women's dept.) 26 Clarence street; E. P. Bartlett, manager  
 Montpellier Baths (Municipal), 49 Bath road, George H. Stretton, supt  
 Montpellier Gardens (property of the Corporation), Montpellier walk; office, Municipal offices, 61 to 73 Promenade; T. Allan-Burns, manager  
 Montpellier Rotunda, Montpellier Rotunda Co. Limited, proprietors; George H. Phillips, Montpellier walk, sec  
 Naunton Park Recreation Ground, Naunton lane  
 Pittville Park, Evesham road  
 Sandford Recreation Ground, Barrett's Mill lane  
 Swimming & Washing Baths (Corporation), Great Western road, Herbert W. Pilkington, manager

Town Hall, Imperial square  
 Urban District Council Weighbridge, London road, Charlton Kings  
 Whaddon Road Recreation Ground, William Hamblin, superintendent

## PUBLIC OFFICERS.

Clerk to the Cheltenham Borough Old Age Pension Committee & to the Nos. 1 North, Central & East Wards & 2 South, Middle & West Wards Sub-Committees, Robert Owen Seacome, Municipal offices, 61 to 73 Promenade  
 Clerk to Cheltenham Rural & Charlton Kings Old Age Pension Sub-Committee, Gilbert Mellquham, Essex place, Rodney road  
 Clerk to Commissioners of Taxes, John Waghorne, 2 Crescent place; assistant clerk, Alfred Raymond Pigott, 2 Crescent place

## PLACES OF WORSHIP.

## CHURCH OF ENGLAND.

St. Mary's (parish church), Church street; Rev. L. Gordon Melville Sheldon M.A. The Rectory, Douro road, rector; Rev. Walter William Chapman B.A. & Rev. Alexander Arthur Headley, hon. assistant clergy  
 All Saints', All Saints' road, Rev. Canon Philip M. C. Johnstone M.A. All Saints' vicarage, All Saints' Villas road, vicar, & surrogate; Rev. Edward Samuel John D'Alessio B.A. & Rev. Thomas Arthur Stephen Marsden, curates  
 Christ Church, Malvern road, Rev. Canon Francis Hammer Webb-Peploe M.A. Christ Church vicarage, Malvern road, vicar; Rev. Charles Hedley Scott, curate  
 Church of the Holy Apostles, London road, Charlton Kings, Rev. Alfred Henry Rhodes M.A. Charlton house, Cirencester road, Charlton Kings, vicar & rural dean  
 Emmanuel (parish), Naunton terrace  
 Holy Trinity, Portland street, Rev. William Grist M.A. Holy Trinity vicarage, Clarence square, vicar  
 St. James's, Suffolk square, Rev. George William Boothroyd M.A. St. James's vicarage, Tivoli road, vicar  
 St. John's, Berkeley street, Rev. Cyril H. Lancaster M.A., hon. C.F. 8 Sydenham villas, Sydenham Villas road, vicar  
 St. Luke's, St. Luke's road, Rev. Charles Cousens Petch M.A., F.R.G.S. St. Luke's vicarage, College road, vicar  
 St. Mark's, Church road; Rev. Cecil William Jameson M.A. The Vicarage, Church road, St. Mark's, vicar  
 St. Mary's (Charlton Kings Parish Church), Horsefair street, Charlton Kings, Rev. Edgar Neale M.A. The Vicarage, Cirencester road, Charlton Kings, vicar; Rev. William Leonard-Smith M.A. Stoneville, Cirencester road, Charlton Kings, curate  
 St. Mary's (Prestbury Parish Church), Mill street, Prestbury, Rev. John Baghot-De la Bere M.A. The Vicarage, Deep street, Prestbury, vicar  
 St. Mary's Mission Chapel, High street  
 St. Matthew's (chapel of ease), Clarence street, served by the clergy of the parish church  
 St. Paul's, St. Paul's road, Rev. William Retallack Bellerby, St. Paul's vicarage, Evesham road, vicar; Rev. Gerald Alfred Hutchison M.A. curate  
 St. Peter's, Tewkesbury road; Rev. William Edward Miller Williams M.A. St. Peter's vicarage, Tewkesbury road, vicar

St. Peter's (Leckhampton Parish Church), Church road, Leckhampton; Rev. Canon Frederick William Sears M.A. The Rectory, Church road, Leckhampton, rector, & surrogate  
 SS. Philip & James (Leckhampton), Grafton road, Rev. Richard Arthur Hay Hay M.A. St. Philip's vicarage, Painswick road, vicar  
 St. Stephen's, St. Stephen's road, Rev. Albert Edward Addenbrooke M.A. St. Stephen's vicarage, Andover road, vicar, & surrogate; Rev. Richard James Keble, curate

## BAPTIST.

Cambray place, Rev. Henry John Andrews, 6 Priory street, minister  
 Church street, Charlton Kings  
 Gas Green Mission Church, Russell street  
 Golden Valley Mission Chapel, Gloucester road  
 Salem, Clarence parade, Rev. Charles Ernest Stone, 11 Sydenham villas, Sydenham Villas road, minister  
 Providence (Striot), Naunton parade, Bath road  
 Bethel, Knapp road  
 Zion (Leckhampton), Pillely lane

## CHRISTIAN SCIENCE.

First Church of Christ Scientist, Bayshill road

## CHURCH OF CHRIST.

Portland Tabernacle, Portland street

## CONGREGATIONAL.

Highbury, Winchcombe street  
 Countess of Huntingdon's Connexion, North place  
 Union, Deep street, Prestbury

## JEWISH.

Jews' Synagogue, St. James's square

## PLYMOUTH BRETHREN.

Regent Hall, Regent street  
 St. George's Hall, 333 High street

## PRESBYTERIAN.

St. Andrew's Presbyterian Church of England, Fauconberg road; Rev. James W. Purves, 15 Royal crescent, minister

## PRIMITIVE METHODIST.

Ebenezer, King street (Gloucester & Cheltenham Circuit), Rev. J. Yorke Barber, 10 Wellington square, minister  
 Ryeworth road, Charlton Kings, Rev. J. Yorke Barber, 10 Wellington square, minister

## ROMAN CATHOLIC.

St. Gregory's, St. James's square, Rev. John Adrian Coughlin O.S.B., Ph.D.  
 St. Gregory's priory, Manchester street, rector; Rev. Thomas Sebastian Simpson O.S.B. curate

## SOCIETY OF FRIENDS.

Friends' Meeting House, Portland street

## UNITARIAN.

Bayshill Unitarian Church, Chapel walk; Rev. Barbara Thomas, 14 Rotunda terrace, Montpellier street, minister

## UNITED METHODIST.

Royal Well Church, St. George's road

## WESLEYAN METHODIST.

Rev. Ezra Kendall, 2 Clarence square (supt.); Rev. Frederick Groeves, Rev. R. Starling Boulter & Rev. J. E. Clarke, supernumeraries  
 Bethesda, Great Norwood street  
 St. Mark's, Gloucester road  
 Swindon road  
 Wesley, St. George's street

## VARIOUS.

Apostolic Church (The), Grosvenor terrace; Joseph C. Hawkins, overseer  
 Church of Jesus Christ of Latter-Day Saints, 178 High street  
 Spiritualist Church, Bennington street  
 Walker Memorial Undenominational Church, Whaddon road

## MISSION ROOMS &amp;c.

All Saints' Church House, 26 Grosvenor street  
 All Saints' Parish Room, Fairview street  
 Charlton Kings Parish Hall, Church street, Charlton Kings  
 Christadelphian Meeting Room, The Rotunda, Montpellier walk & Albion st  
 Gospel Mission Hall, Naunton lane  
 Ham Mission Room, Ham road, Charlton Kings  
 Holy Apostles Church Hall, London road, Charlton Kings  
 Holy Trinity Mission Hall, Sherborne street  
 Mission Hall, Berkeley avenue  
 Railway Mission Hall, Millbrook street  
 St. Faith's Mission Church, Sherborne place  
 St. James' Mission Room, Upper Bath street  
 St. Luke's Parish Hall, Clare street  
 St. Mark's Mission Church, Fiddlers green, Hesters way  
 St. Mark's Parish Hall, Rowanfield road  
 St. Mary's Parish Room, Church street, Charlton Kings  
 St. Mary's Parish Room, St. James's square  
 St. Michael's Mission Church, Whaddon road  
 St. Paul's Mission Hall, Swindon road  
 St. Peter's Mission Hall, Swindon road  
 St. Peter's Parish Hall, Church road, Leckhampton  
 SS. Philip & James Parish Room, Moorend street  
 St. Stephen's Church Mission Room, Albany road  
 Salvation Army, 39 Bath road & Granville street  
 Salvation Army, Victoria house, Tewkesbury road; Ensign Doris Swain, officer in charge

## COLLEGES &amp; SCHOOLS.

Cheltenham Technical School, The Lypiatts, Lansdown road: Ernest Ivamy M.A., F.R.Hist.S. principal  
 Cheltenham Grammar School, High street; R. R. Dobson M.A. headmaster; E. R. Richings, bursar

Pate's Grammar School for Girls, St. Margaret's road; junior school, 1 St. Margaret's ter. St. Margaret's rd.; Miss A. N. Miles M.A. head mistress  
 Evening School of Commerce, Science & Technology, St. Margaret's road;  
 Ernest Ivamy M.A., F.R.Hist.S. principal  
 Schools of Arts & Crafts, St. Margaret's road; A. Seaton White B.Sc. principal  
 Dean Close Memorial School, Shelburne road; Percy Bolton M.A. head master  
 St. Paul's Training College for Men, Swindon road; Rev. William Ernest Beck M.A. Durham, hon. C.F. principal  
 St. Mary's Training College for Teachers, St. George's place; Miss A. E. Monk M.A. principal

BOROUGH OF CHELTENHAM EDUCATION COMMITTEE,  
 1929-1930.

Meetings held on the last Monday in each month in the offices, at 5 p.m.

Chairman, His Worship the Mayor, Alderman Charles Henry Margrett C.B.E., J.P. Sandford house, Old Bath road.

Vice-Chairman, The Deputy Mayor, Alderman Miss Clara F. Winterbotham M.B.E., J.P. Holmdene, Evesham road.

Allen James, Cranleigh, Prestbury road  
 Beck Rev. William Ernest M.A. Training college  
 Blagg George J.P. 14 Victoria terrace  
 Bourne Edward J.P. 3 Crescent terrace  
 Clauss Paul Robert M.A. 120 Bath road  
 Hayward William Curling M.B.E., M.B., B.S. Eversley, Eldorado road  
 James Leigh, 96 Leckhampton road  
 Johnstone Rev. Canon Philip Marmaduke C., M.A. All Saints' vicarage, All Saints' Villas road  
 Knollys Miss M. E. H. Thruxton, St. Stephen's road  
 Lipson Daniel L., M.A. 117 Bath road  
 Miles Alfred, St. Anne's, St. Anne's road  
 Moore James, 1 Oxford place, Old Bath road  
 Pruen Arthur Sidney F. Fallowfield, St. Stephen's road  
 Pruen Mrs. O.B.E. 2 Lansdown terrace  
 Smith Selim John, 67 High street  
 Stewart James, 9 Bayshill terrace, St. George's road  
 Taylor Peter Philip, Crenden, Lansdown road  
 Trye Capt. John Henry C.B.E., R.N. (ret.), The Grotto, Moorend road  
 Ward John Field, 3 Linden terrace, Cleveland street  
 Wheeler Arthur George M.B.E. Ivanhoe, Gloucester road  
 White Albert Close, 4 Gloucester crescent  
 Yarnold Henry Thomas, 296 High street

Secretary, W. Turner Long, Municipal offices, 61 to 73 Promenade  
 Treasurer, W. M. Alford, Lloyds Bank Ltd. 393 High street  
 School Medical Officer, Donald E. Morley M.D., B.S., M.R.C.S., L.R.C.P., D.P.H. Municipal offices  
 Assistant School Medical Officer, Isaac Joseph McDonough L.R.C.P. & S.Edin., D.P.H. Municipal offices  
 School Dentist, A. S. Akehurst L.D.S.  
 School Attendance Officers, T. B. K. Deavall (chief), E. J. Larner & J. Hope, Municipal offices  
 School Nurses, Miss Effie Hay & Miss Florence Hodgson, Municipal offices  
 Employment Officer, C. W. Davies, Juvenile Employment Bureau, Municipal offices

PUBLIC ELEMENTARY SCHOOLS.

All Saints' (senior boys & girls), Fairview road; N. C. H. Edwards, master  
 Christ Church, Malvern road, Lansdown; W. D. Barker, master; Miss H. I. King, girls' mistress; Miss E. Dunn, infants' mistress  
 Dunalley street; Miss G. Maddison, mistress; Miss Wood, infants' mistress  
 Gloucester road (junior mixed); Miss I. Fillmore, mistress  
 Holy Trinity (junior mixed), Trinity School lane; P. Hawker, master  
 Leckhampton Church School (mixed), The Hall road; E. H. Parsons M.C. head master  
 Naunton park, Naunton lane (boys, girls & infants); A. G. Dye, master; Miss F. Routledge, girls' mistress  
 Parish Church Boys, Devonshire street; Leonard V. Wheeler, master  
 Parish Church Girls' & Infants', St. James's square; Miss H. Fillmore, head mistress; Mrs. A. M. Burgess, infants' head mistress  
 Practising School, St. Paul's road; Harold John Norris B.A., B.Sc. head master  
 St. Gregory's (Roman Catholic), St. Paul's street north; Sisters of the Convent of St. Paul, teachers  
 St. James' (junior mixed), Great Norwood street; Miss M. G. Weaver, mistress  
 St. John's (junior mixed), Albion street; Miss C. Dallimore, mistress  
 St. Luke's (senior), Bath road; Edwin G. Payne, master  
 St. Mark's (mixed), Alstone lane; William E. Palsler, master  
 St. Mark's (mixed), Hatherley lane; Miss Lucy Green, mistress  
 St. Mark's (infants), Roman road; Mrs. G. M. Franklin, mistress  
 St. Paul's (girls), St. Paul's road; Miss L. Booy, mistress  
 St. Paul's (infants), St. Paul's road; Miss Winifred Davies, mistress  
 Swindon road; Miss Mildred Long, head mistress; R. Hunnam, master; Miss C. F. Burrows, head mistress (junior mixed dept)  
 The Central School, Gloucester road; F. H. Lister M.A. head master; Miss L. Croome A.C.P. mistress  
 Domestic Science Classes are held at Marlborough house, Winchcombe street; Naunton park, Gloucester road & Swindon road centres; Miss Caves, organising teacher; woodwork & metal-work classes are held at Milsom street; Practising, Naunton park, Gloucester road & Swindon road centres

CHARLTON KINGS SCHOOLS.

Public Elementary, School road (boys', girls' & infants); James J. Thorne, boys' master; Miss L. James, girls' mistress; Miss L. A. Greenaway, infants' mistress  
 Public Elementary (non-provided) (boys & girls), Cirencester road; Miss Kate Herbert, mistress

PRESTBURY SCHOOL.

Public Elementary (C. of E.) School, Bouncers lane (mixed & infants); J. K. Armstrong, master

SPAS.

Cambray, Rodney road, Frank Ruck, proprietor  
 Central, Town hall, Imperial square; property of the Corporation; T. Allan-Burns, manager  
 Pittville, Evesham road; property of the Corporation; T. Allan-Burns, manager

## SOCIETIES, INSTITUTIONS &amp;c.

- Ambulance Station (St. John Ambulance Brigade & British 'Red Cross Society), 335 High street; A. C. Dunn, hon. sec.; William G. Hill, resident driver
- Animals' Welfare Association (The), 194 Leckhampton road; Mrs. Gordon, Roden house, Pittville, chairman
- Baker Street Institute, Baker street
- Bennington Hall, Bennington street; Frank Cleary, hall keeper
- Blind Institution, 51 Winchcombe street; N. Shelmerdine, hon. manager
- Boy Scouts (B. P.), Charlton Kings Group; head quarters, East End road, Charlton Kings
- British Empire Shakespeare Society (Cheltenham branch); Miss M. Pownoll Williams, 1 Queen's circus, sec
- British Legion (Cheltenham branch), 118 Bath road; Lt.-Col. R. Brettell, sec
- British Union for the Abolition of Vivisection (British Anti-Vivisection Society) (Cheltenham branch); office, 23 Pittville street; Miss Ogleby-Davies, president
- Brooklyn Lawn Tennis Club, Tennyson road, St. Mark's; Charles Henry Stringer, hon. sec
- Bucklehaven Almshouses, Sandy Lane road, Charlton Kings
- Charity Organisation Society, 4 Rodney terrace, Rodney road; W. Lock Mellersh, chairman; Col. T. Longridge, hon. treas.; Miss Abbott, sec.; Sunset home, 3 Monson terrace, St. Margaret's road
- Charlton Kings Allotment Society Ltd. Church street, Charlton Kings
- Charlton Kings Club & Institute, Church street, Charlton Kings; Col. R. H. A. Gresson, pres.; J. A. Bailey, sec.; W. H. Scrivens, steward
- Cheltenham Amateur Photographic Society, 3 Ormond terrace, Regent st
- Cheltenham Angling Club; head quarters, Royal hotel, 97 The Strand, High street; T. R. Pritchard, 18 Promenade, sec. & treas
- Cheltenham Chess Club; head quarters, 19 Cambray place; A. R. Gower, hon. sec
- Cheltenham Conservative & Unionist Association, 3 Royal Well terrace, St. George's road; Owen Hawkins, sec. & agent
- Cheltenham & County Constitutional Club, 1 Royal Well terrace, St. George's road; John Davis, sec
- Cheltenham Cricket Club Ground, Princes street; W. C. Woof, sec
- Cheltenham Croquet Club, Old Bath road; W. E. F. Hancock, hon. sec
- Cheltenham Dairymen's Association, 2 Regent st.; Chas. C. Castle, hon. sec
- Cheltenham & District Federation Church of England Men's Society; E. W. Ride, Cranbourne, St. Anne's road & E. A. Goode, Dynevor lodge, New Barn lane, joint hon. secs
- Cheltenham Farmers' Union, 2 Regent street; Charles C. Castle, hon. sec
- Cheltenham Friendly Societies' Medical Association, Harley house, Cambray place; George Robert Lewis, sec

- Cheltenham General & Eye Hospitals: the General Hospital, Sandford road; the Eye Hospital, North place; Earl Beauchamp K.G., P.C., K.C.M.G., T.D. president; Robert Kirkland M.B., C.M.Glas. John F. Johns M.D. Durh., L.R.C.P.Lond., D.P.H. & S. M. Hebblethwaite M.D.Lond., M.R.C.P. consulting physicians; William R. Buckell F.R.C.S.Eng. T. Holmes M.S., M.D.Lond. James C. R. Braine-Hartnell F.R.C.S.Edin. & John A. Bower M.B., C.M.Edin. (for eye, ear & throat), consulting surgeons; H. M. Meyrick-Jones M.D., B.S., M.R.C.S., L.R.C.P. consulting radiologist & electro-therapist; John Rupert Collins M.A., M.D.Dub., M.R.C.P.Lond. J. Allman Powell (Mod.) B.A., M.D.Dub., L.M.Rot.Dub. & Francis J. Lidderdale M.C., M.B., B.S.Durh., D.P.H. physicians; John Howell C.B.E., M.B., B.S.Lond., F.R.C.S.Eng. James S. Robinson (Mod.) B.A., M.B., B.Ch.Dub., L.M.Rot.Dub., F.R.C.S.Edin. & Arnold Leeming M.B., B.S.Lond., F.R.C.S.Edin. surgeons; James S. Robinson (Mod.) B.A., M.B., B.Ch.Dub., L.M.Rot.Dub., F.R.C.S.Edin. orthopaedic surgeon; Oswald E. J. McOustra F.R.C.S.Edin., L.R.C.P. Lond. assistant surgeon; Norman H. Pike M.B., B.S.Lond. surgeon for diseases of the eye, ear, nose & throat; John G. Drummond Currie B.A., M.R.C.S., L.R.C.P. surgeon for diseases of the eye; J. Allman Powell (Mod.) B.A., M.D.Dub., L.M.Rot.Dub. A. Barrett Cardew M.C., M.B., B.S.Lond., F.R.C.S.Edin. & Arthur Tom M.R.C.S.Eng., L.R.C.P.Lond. anaesthetists; John B. Davey M.B., M.R.C.S., L.R.C.P.Lond., D.T.M.Liv. clinical pathologist; Stuart L. Mucklow M.B., Ch.B., D.M.R.E. radiologist & electro-therapist; George A. Peake L.D.S.Eng., M.R.C.S., L.R.C.P., L.S.A.Lond. dental surgeon; E. B. Solomons B.A., M.B., B.Ch. house physician; H. T. Fleming B.A., M.B., B.Ch. & Margaret J. Hegarty M.B., B.Ch. house surgeons; C. & P. James Ltd. M.P.S. pharmacists; Miss L. C. Fox-Davies, matron; Rev. Reginald H. M. Bouth M.A., J.P. hon. treasurer & chairman of the Board of Management; J. Cumming Smith F.C.I.S. sec
- Cheltenham Group of Artists; Miss I. Pownoll Williams, 1 Queen's circus, sec
- Cheltenham Homecroft Association Ltd. (The), Knapp road; E. H. Wynn, sec
- Cheltenham Hospital for Children, Hewlett road; J. Rupert Collins M.D., M.R.C.P. hon. consulting physician; J. Curtis Webb M.B., B.Ch. hon. consulting radiologist; Basil Taylor M.B., B.S. hon. physician; R. Bute Macfie O.B.E., F.R.C.S.Edin., M.B., Ch.B. hon. surgeon; John Gavin Drummond Currie L.R.C.P., M.R.C.S. hon. ophthalmic surgeon; J. B. Davey M.B.Lond., M.R.C.S., L.R.C.P.Lond., D.T.M.Liv. hon. pathologists; Mrs. May Doreen Robinson M.D. & David W. J. Andrews M.B., B.S. hon. anaesthetists; Stuart Leslie Mucklow M.B., Ch.B., D.M.R.E. hon. radiologist & electro-therapist; G. A. Peake M.R.C.S., L.R.C.P., L.S.A., L.D.S. hon. dental surgeon; Rev. A. H. Rhodes M.A. chaplain; C. C. Footitt, hon. treas.; A. W. Martyn, chairman; L. Scott Langley, hon. sec.; Miss S. M. Petch, matron
- Cheltenham Infant Welfare Association, Hazel Lea, Lansdown road; Mrs. Lock Mellersh, chairman; Miss Hanson, hon. treas.; Miss K. Oswell, sec
- Cheltenham Labour Hall & Institute Ltd. 299 High st.; Cyril Barlow, sec
- Cheltenham Ladies' College Sanatorium, 196 Leckhampton road; Miss Sarah J. Robinson, matron
- Cheltenham Liberal Club, North street; W. C. Pates, sec
- Cheltenham Musical Guild, Miss Amy James, 3 Bayshill terrace, St. George's road, hon. sec

- Cheltenham Police Court Mission; W. Mortlock, Langville, Gloucester road, missioner
- Cheltenham Polo Club, New Barn lane; Charles Turk, sec
- Cheltenham Promenade Club, Milverton, Bayshill road; Arthur V. Armstrong, sec
- Cheltenham Root & Grain Society, 2 Regent st.; Charles C. Castle, hon. sec
- Cheltenham Rugby Football Athletic Ground, Albion street
- Cheltenham Spa Bowling Club, St. George's sq.; Harry Portlock, hon. sec
- Cheltenham Swimming & Water Polo Club, Great Western road; F. E. Lane & W. T. Tiver, joint hon. secs.; headquarters, Cotswold hotel, 9 Portland street
- Cheltenham Town Bowling Club, Ashburne green, Suffolk square; Alfred Ricketts, hon. sec
- Cheltenham United Liberal Association; office, Albion house, North street; Richard Davies M.D., J.P. president; J. O. M. Skelton, chairman; Brian T. Gurney, hon. treas.; E. M. Yeend, hon. sec
- Cheltenham United Services Club Ltd. Winchcombe street; Francis Pow, sec.; J. E. Nealon, steward
- Cheltenham Women's Conservative & Unionist Association, 3 Royal Well terrace, St. George's road; Mrs. S. D. Vale K.I.H. hon. sec
- Cheltenham Young Men's Christian Association, 51 to 55 Promenade; Norman Edwards, sec
- Christian Alliance of Women & Girls, 24 Cambray place
- Church Army (Frances Owen) Home, 27 Cambray place; Miss E. Gay, hon. supt.; Sister C. Minter, matron
- Church of England Home for Waifs & Strays, St. Monica's home, Battle-down approach, Charlton Kings; Miss Wesley, lady superintendent
- City of Birmingham Sanatorium, Salterley grange, Leckhampton environs, Leckhampton; David James Peebles M.B., Ch.B., D.P.H. St. And., resident medical supt.; Miss E. Jones, matron
- Clarence Club for Ladies, 15 Clarence street; Mrs. L. M. Franklin, sec
- Conservative Club, Portland house, Albion street; E. C. Cornock, sec
- Conservative & Unionist Association (Cirencester & Tewkesbury Division), 2a, Essex place, Rodney road; Ralph Homan, sec. & agent
- COTSWOLD HILLS GOLF CLUB**, Cleeve Hill; A. L. Morris, sec.; A. F. Parker, professional; 270 members; entrance fee, gentlemen, 2 guineas; ladies, 1½ guineas; subscriptions, gentlemen, 3 guineas; ladies, 2 guineas; visitors, gentlemen, 2s. 6d. per day, 10s. per week; ladies, 1s. 3d. per round, 2s. per day, 7s. 6d. per week. Telephone, Cleeve Hill 25
- Delaney Fever Hospital, Charlton lane; E. W. Deacon, hon. treasurer; William Guy Lidderdale M.B., B.S. medical officer; Miss G. Atkinson, matron; R. Owen Seacome, sec
- East Gloucestershire Cricket, Tennis & Hockey Club, Old Bath road; H. H. Yolland, sec
- Elms Institution Children's Home (The), Swindon road; F. W. White, supt
- Emmanuel Institute, Naunton crescent; H. Alcock, hon. sec
- Female Refuge, North Parade Home, Winchcombe street; Rev. William Grist M.A. chaplain; F. Sheppard, hon. sec. & treasurer; Miss A. Woolhouse, matron
- Friends of Italy (Gloucestershire branch), 87 Promenade

- Girl Guides, 9th Cheltenham (St. James'); headquarters, Acton, Suffolk sq
- The Girls' Orphanage, Winchcombe street; Miss Faber, hon. sec.; Rev. Alexander Arthur Headley, hon. treasurer; Rev. William Grist M.A. chaplain; Miss Round, lady superintendent
- Gloucester Conservative Benefit Society, 2 North place; James John Wheeler, sec
- Gloucester Liberal Benefit Society (non-political), Salem house, Clarence parade & 1 Winstonian road; A. E. Baylis, sec
- Gloucestershire Bee-Keepers' Association, 1 Libertus villas, Libertus road, St. Mark's; J. E. Swaffield, hon. sec
- Hay Cottage Homes, Naunton lane
- Home for the Aged Poor, Orphans & Deserted Children, Nazareth house, 97, 99 & 101 Bath road; Sister Mary Joseph, superior
- Independent Order of Oddfellows (M. U.); Beaufort Lodge, meet every fourth monday at the Oddfellows hall, Grosvenor terrace; F. A. Jenkins, 8 Park View terrace, Naunton lane, sec.; Imperial Lodge, meet every other tuesday at the Oddfellows hall, Grosvenor terrace; A. M. Hamlin, 12 St. George's place, sec.; Sisters' Self Help Lodge, meet every fourth thursday at Oddfellows' hall, Grosvenor terrace; S. J. Jones, sec.; Widows' & Orphans' Lodge, meet every other monday at the Oddfellows' hall, Grosvenor terrace; H. G. Ellard, 5 Pumphrey's road, Charlton Kings, sec
- Jesse Mary Chambers' Almshouses, Tennyson road, St. Marks; Mrs. Philpotts, matron
- Ladies' Club, 77 Promenade; Mrs. Bertha James, hon. sec
- League of Nations Union; J. Monro Briggs, The Lawn, Park place, hon. sec
- Lilley Brook Golf Club (Cheltenham) Ltd. Cirencester road, Charlton Kings; H. V. Haddon, sec.; Ian D. Yeaman, hon. treas.; regd. office, 16 Royal crescent
- Masonic Hall, Portland street, Ernest Oliver Holman, hall keeper, where the following lodges are held:—Foundation, lodge 82, every fourth wednesday in the month, July & August excepted; Royal Union, lodge 246, every third wednesday in the month; Royal Arch, chapter 82, the chapter meets on the second thursday in March, June, October & December; Keystone, lodge Mark Masters, meets once a quarter; Perseverance lodge, meets on the second wednesday in the month from October to May; & the Cotswold Encampment of Masonic Knights Templar is held on the first wednesday in February, April, July, October & December
- National Catholic Thrift & Benefit Society, 10 St. James's square; J. Tucker, sec
- National Citizens' Union (Cheltenham branch), Rodney hall, Rodney road; Major R. Potter, hon. sec
- National Council of Women (Cheltenham branch); Mrs. Gordon, president; Miss V. Murray, Kitscroft, Sandy lane, hon. sec
- National Deposit (Approved) Friendly Society, Monaville, Alstone avenue; Amos John Thompson, sec
- National Deposit (Approved) Friendly Society; Henry Messenger, 77 Albion street, sec
- National Society for Prevention of Cruelty to Children, 9 Monson avenue; William Bausor, inspector
- New Club, Promenade; Lt.-Col. Selby H. Henderson, hon. sec

Oddfellows' Hall, Grosvenor terrace; Charles Bastin, sec  
 Old Patesians Rugby Football Club, Whaddon road  
 Original Brewery Sports Club Ground, Whaddon road; Raymond A. Fry, hon. sec  
 Orphan Boys' Orphanage, St. Margaret's road; Col. Duncan C. Carter C.B., C.M.G. hon. sec.; F. R. Turner, superintendent  
 Parish Church & St. Matthew's Young Men's Club, St. James' square; H. T. Bush, chairman; G. H. Dunks, sec  
 Pate's Almshouses, 4 Albion street  
 Primrose League (Cheltenham Habitation). 2 North place; Miss Roric, sec  
 Provident Dispensary, Bennington hall, Bennington street; Robert Park M.D., Ch.B. medical officer; Miss Hanson, hon. sec  
 Rodney Hall, Essex place, Rodney road; Henry Sewell, agent  
 Royal National Life Boat Institution (Cheltenham branch), 3 Pittville villas, Prestbury road; Miss E. Wanklyn, hon. sec  
 Royal Society for the Prevention of Cruelty to Animals (Cheltenham & East Gloucestershire branch), 1 St. George's parade; Isaac Haines, inspector  
 Ryeworth Cricket Club Headquarters, Ryeworth road, Charlton Kings; H. Cooke, hon. sec  
 St. Anne's Church of England Nursery Training College (Incorporated), Pittville Circus road; Miss Rowland, matron  
 St. Catherine's Home for Friendless Girls, 28 Cambray place; Mrs. Jordan, sec.; Sister Olive Wright, superintendent  
 St. James' Memorial Hall Club, Acton, Suffolk square; C. Bendall, hon. sec  
 St. John's Institute, Albion street; Alfred William Venn, hon. sec  
 St. Paul's Boys' Brigade; headquarters, Milsom street  
 St. Peter's Church Institute, Toe H Boys' Club, 86 Tewkesbury road; O. Jewell, hon. sec  
 SS. Philip & James Men's Institute, 3 Leckhampton road; Charles Sydney Watts, hon. sec  
 Sons of Temperance (Melrose Cadets No. 1544); F. W. Ansley, 45 Grosvenor street, sec  
 Strickland Homes (almshouses), Hale's road  
 Theosophical Society (Cheltenham lodge), 4 St. Margaret's terrace, St. Margaret's road; E. W. Wilkins, president; G. D. Bond, hon. sec.; H. B. Pratt, treas  
 Toe H.; E. J. Lafford, 24 St. George's street, sec.; "A" Group headquarters, Bennington hall, Bennington street; J. H. Jenkins, Lyndhurst, Fairfield road, hon. sec  
 Ucal Works Sports Ground, Battledown approach  
 Union Club, Cambray place; J. H. Boulter, hon. sec. & treasurer  
 Victoria Home for District Nurses, St. James's square; Miss G. Perry, superintendent; Miss Vera Miles, sec  
 Winchcombe Agricultural Association, 2 Regent street; Charles C. Castle, hon. sec  
 Women's Imperial Club, 12 North street; Mrs. E. Child, sec  
 Women's Institute, Prestbury road, Prestbury; Miss Luke, sec  
 Ye Cotteswolde Angling Society; headquarters, Cotswold hotel, Portland street; Frank Turner, sec

## TERRITORIAL ARMY.

5th Battalion Gloucestershire Regiment, C Co. Drill hall, North street; Commanding Officer, Capt. J. A. Kitching

## MILITARY.

Army Recruiting Office (Cheltenham area), Hepworth chambers, High street; Regt. Quartermaster-Sergt. Fredk. Chas. Martin, recruiting officer

## RAILWAY STATIONS.

Great Western, Cheltenham Spa, St. James'; Malvern road, & Race-course (open on race days only); Sidney Earle Loveridge, station master; Cheltenham South & Leckhampton station, Leckhampton road; Ernest John Viles, station master; A. K. George, manager of goods station, goods depot, Malvern road; Charlton Kings station, Cirencester road, Charlton Kings; William Etheridge, station master

London, Midland & Scottish, Lansdown, Cheltenham Spa; Arthur Ernest Chandler, station master; William Eales, manager of goods station, Tewkesbury road

## CONVEYANCE.

Cheltenham District Traction Co.; offices, Gloucester road, near London, Midland & Scottish Railway station; parcels office & waiting room, North street. Electric cars run at frequent intervals to Charlton Kings; all cars pass the London, Midland & Scottish & Great Western stations

Winchcombe.—Gillett, omnibus, from "Crown," at 4 p.m. daily; thurs. & sat. 4.30 p.m.; wed. 3 p.m

The Bristol Tramways & Carriage Co. Ltd. run motor omnibuses daily to Gloucester, Stroud, Nailsworth, Burford, Cirencester, Birdlip, Broadway & Tewkesbury; also daily to the adjacent places of interest, embracing a radius of 100 miles

Sutton & Co. Ltd. 50 St. George's place

## CARRIERS.

With the places they go to & the inns they start from.

Alderton—Haslum, "Crown," thurs. 2 p.m.; Bowles, "Plough," thurs. & sat. 9.50 a.m. 2.55 p.m. & 7.40 p.m

Andoversford—Miles, "Crown," tues. & thurs. 5.30 p.m. & sat. 12 noon & 9 p.m.; Pulham, "Crown," tues. thurs. & sat. 6 p.m.; Perrott, "Crown," tues. 3 p.m.; thurs. & sat. 5 p.m.; Young, "Plough," tues. 12 noon & 6.30 p.m.; thurs. 12 noon, 6 p.m. & 8.30 p.m. & sat. 12 noon, 6 p.m. & 9 p.m

Brockhampton—Simpson, "Old Swan," tues. thurs. & sat. 4 p.m.; Carpenter, "Crown," tues. thurs. & sat. 4 p.m.; Ryman, "Plough," tues. 4.45 p.m.; thurs. 1 p.m. & 5.45 p.m. & sat. 1 p.m. 4.30 p.m. & 9 p.m

Chedworth & Withington—Harvey, "Plough," thurs. 3.15 p.m. & 10.30 p.m.; sat. 12.30 p.m. 5 p.m. & 10.40 p.m. & sun. 2.30 p.m. & 10 p.m

Dowdeswell—Midwinter, "Old Swan," tues. thurs. & sat. 4 p.m.; Hunt, "Plough," tues. thurs. & sat. 4 p.m

Ford & Guiting—Bowles, "Plough," tues. 12 noon & 5.30 p.m. & thurs. 12 noon, 5.30 p.m. & 8.45 p.m.; sat. 12 noon, 5.30 p.m. 8.45 p.m. & 10.45 p.m. & sun. 2.15 p.m. & 9.30 p.m

Guiting Hampen & Hawling—Miles, "Crown," tues. & thurs. 5.30 p.m. & sat. 12 noon & 9 p.m

Hasleton & Compton Abdale—Lockley, "Dove & Rainbow," Burton street (irregular)

Kineton—Miles, "Crown," tues. & thurs. 5.30 p.m. & sat. 12 noon & 9 p.m.

Naunton—Pulham, "Crown," tues. thurs. & sat. 6 p.m.

Northleach—Phipps, "Old Swan," tues. thurs. & sat. 5 p.m.

Shipton—Kilby, "Old Swan," thurs. & sat. 12 noon

Shipton Oliffe—Perrott, "Crown," tues. 3 p.m. & thurs. & sat. 5 p.m.

Stow-on-the-Wold—Young, "Plough," tues. 12 noon & 6.30 p.m.; thurs. 12 noon, 6 p.m. & 8.30 p.m. & sat. 12 noon, 6 p.m. & 9 p.m.

Tewkesbury—Green, "Crown," thurs. 4 p.m.

Winchcombe—Mathews, "Plough," mon. & tues. 12.15 p.m. & 5.30 p.m.;

wed. 12.15 p.m.; thurs. 12.15 p.m. 5.30 p.m. & 10.30 p.m.; fri. 12 noon & 5.30 p.m.; sat. 12.15 p.m. 6 p.m. & 10.30 p.m. & sun. 3 p.m. & 9.30 p.m.

Withington—Midwinter, "Old Swan," tues, thurs. & sat. 3 p.m.; Hunt, "Plough," tues. thurs. & sat. 4 p.m.; Peart, "Royal Hotel" yard, tues. thurs. & sat. 11 a.m. & 3 p.m.

ESTABLISHED 40 YEARS  
**MEALING & CO.**

**BUILDERS, DECORATORS  
& SANITARY ENGINEERS**

Every description of General Property Repairs  
Undertaken :: :: Latest Decorative Schemes  
and Modernisation of Bath Rooms are Specialities

**RING US UP**  
TELEPHONE No. 2609

22 CARLTON STREET, CHELTENHAM

**T. W. HARVEY & SONS,**  
LIMITED,

**General Ironmongery**  
OF RELIABLE QUALITY.

Galvanized Wire Netting,

:: Garden Tools, Garden ::

Rollers, Lawn Mowers.



Roofing Iron and Felt,

:: Fencing, &c. ::

180-I High St., CHELTENHAM.

Phone

2183.



# THE CHELTENHAM ORIGINAL BREWERY CO. LTD.

BREWERS OF THE  
CELEBRATED

# CHELTENHAM ALES

WINE & SPIRIT MERCHANTS  
and

Owners of the Largest Stocks of Bonded  
Whiskies in the West of England

HEAD OFFICES:

160 HIGH STREET, CHELTENHAM

PHONE-3017 & 3018

Local Branch: 116b HIGH ST. (Wine & Spirit Dept.)

PHONE-3103

BRANCHES AT: Gloucester, 13 Berkeley Street, Phone 2901;  
Ledbury, Vine Brewery, Phone 12;  
Hereford, 48 Broad Street, Phone 2422.

TELEGRAMS: "ORAL"



## THE CHELTENHAM

WITH

## CHARLTON KINGS, LECKHAMPTON AND PRESTBURY STREET DIRECTORY

### EXPLANATION.

To account for missing Numbers in Streets, it may be understood that either the house was empty at the time the revision was made, or let in weekly tenements, or that the information was refused.

The general early closing day is Wednesday, but the banks, solicitors' offices and some of the principal shops close early on Saturdays.

### ABBOTS COTTAGES.

See Hatherley road.

ALBANY ROAD, from Dagmar rd.  
to St. Stephen's rd. MAP E E 5.

North side.

Park view.

- 1 Drew William
- 2 White William John
- 3 Peers George Edward
- 4 Lord Chas. Jas
- 5 Herbert Frank Edgar
- 6 Jones Charles James
- 7 Clifford Mrs. E
- 8 Whitehead Thomas
- 9 Giles William

..... here is Alexandra st .....

Townley Sidney A. (Nestleton)  
Gurney William Arthur (Grove villa)  
Brennan Christphr. (Marsden)  
Venn Alfred Frank (Albany villa)  
Edwards Herbert (Oakfield villa)  
Rees Miss (Innesville)  
Hodgkins Thos. Hart (Chelford)

CHELT.

Canter Thos. Wm. (The Croft)  
Nicholas Chas. Fredk. B. (Oakdene)  
..... here is Oakfield st .....

..... here is St. Stephen's rd .....

South side.

St. Stephen's Church Mission Room

### ALBERT COTTAGES.

See Bath parade; Larput place &  
Russell place.

ALBERT LANE, from 15a, Hamil-  
ton pl. St. Paul's rd. MAP C 5.  
Apperley Ernest E. (Prospect cott)

ALBERT PLACE, from Portland  
terrace. MAP C 6.

- 4 Pittville Police Station (Fredk.  
Geo. Ford, sergeant in charge)
- 5 Pullin Miss, dressma
- 6 Cannock Henry Pollard
- 7 Godfrey Alfd
- 8 Gowing Thos
- 9 Phillips John

## ALBERT PLACE—continued.

- 10 Jones Frederick  
11 Coole Thomas George, tailor  
12 Booy Frank  
13 Finch Joseph Henry  
14 Spackman Miss  
15 Merrett Lloyd  
16 Oliver Mrs  
17 Birt Leonard  
18 Bishop Herbt

..... here is Selkirk st .....

- 21 Caudle Hubert  
22 Gurney Mrs  
23 Gardner Mrs  
24 Wyatt Mrs. Emily  
25 Dancey William George Beacham  
26 Gardiner Arthur Edwin  
27 Dovey Jn. Mark  
Tustin Miss A. V. dairy (Portland ho)

## ALBERT ROAD, Pittville, from Prestbury road. MAP B B 6.

North-east side.

- 1a, Morgan Wm. Murlis  
1 Milne-Smith Mrs. J  
2 Ryves Edmund Warren Lewis

## Pittville crescent.

- 3 Wilson Ralph G. W  
4 Mockler Miss Alice  
4 Penny Miss  
5 Palmer Mrs  
Lake Mrs. Edwd. (Drummond ho)  
7 Collett Col. Jn. Hy. C.M.G., T.D., D.L  
8 Tuke Misses

Tanner Mrs. (Scoriton)

.. here is footpath to Prestbury rd ..  
(For other names see Prestbury.)

South-west side.

..... here is Wellington rd .....

## Rothesay mansions.

- 1 Bradish Miss  
2 Willans Miss  
3 Stainforth Mrs  
4 Simpson Thos

Cochrane Miss (1 Easton villas)  
Corbyn Miss (2 Easton villas)  
Threlfall Mrs. (Hawksworth)

Clarke Lt.-Col. Thomas Sydenham  
(Sandown lawn)  
Benwell Percy Jas. nurseryman  
(Albert Road nurseries)  
Littledale Mrs. (Ravenhurst)  
..... here is Pittville lawn .....

ALBERT ROAD, Prestbury, from Albert rd. Pittville. MAP A 5, B 5.  
(Letters direct from Cheltenham.)

How Ernest (Handley Cross)  
Haddock Percy (Pittville court)  
Selby Mrs. (Ellerslie)  
Ockwell Bertie (Aubervie cott)  
Graham Col. Vivian W. H. (Aubervie)  
Gibbins Edwd. J. (Gate ho)  
Marshall Maj. R. D. (Horstead ho)  
Lindsay Mrs. (Marston)  
Spencer Geo. (Marston cott)  
Freeman Chas. (Gate House cott)  
Harris Jn. (Horstead House cott)  
Fairley Wm. C. F. (Elms court)

## ALBERT STREET, from 13 Hamilton place, St. Paul's road to Larput place. MAP B 5, C 5.

West side.

- 1 White Thos  
2 Thomas Edwin Ernest Leslie  
3 Dutton Joseph Edward  
4 Derrick Wm. Chas  
5 Minett Albt. Edwd  
6 Tovey Charles Henry  
7 Doxsey Andrew  
8 Tombs Horace Arthur Herbert  
9 Playdon Mrs  
10 Carter George  
11 Clifford Charles William  
12 Smith Archibald A  
13 Rutland Misses  
14 Yeates George  
15 Goddard Arth. Roland Morgan  
16 Beames Albert George  
17 Marshall Miss  
18 Tombs Charles Henry  
19 Wright Mrs. A  
20 Colson Frederick John  
21 Kidd George  
22 Aston Frank

East side.

- 23 Smith Arthur James  
24 Harris Mrs  
25 Addis Henry  
26 Hancock William George  
27 Matthews William Henry

- 28 Portlock Mrs  
29 Beames Mrs  
30 Mace Albert John  
31 Tovey James Henry  
32 Adams Wm. Chas. G  
33 Kirkland Hy  
34 King Fredk. Jas. sign writer  
35 Pates Albt. Edwin  
36 Evans Ernest Henry  
37 Major Alfred  
38 Arkell Albt. Geo  
39 Lea Mrs  
40 Swain Ernest Noel  
41 Gegg Robert William  
42 Wheeler Alfd. Ernest  
43 May Alfd. Sydney  
44 Browning Francis Thomas

## ALBERT STREET, St. Peter's, from 8 Tewkesbury rd. MAP C 4.

West side.

- 3 Gardner Mrs. Ellen  
4 Little Joseph  
5 Huxford Geo  
6 Drinkwater Miss  
7 Burford Mrs. E  
8 Drew Mrs  
9 Cummings Charles Frederick  
10 Hawkins Miss  
11 Patton Rd  
12 Tanner William H  
13 Baldwin Thomas J  
14 Roach Thos. Chas  
15 Patrick Joseph  
16 Williams Regnd  
17 Matthews Thomas Frederick  
18 Simmonds Mrs. A  
19 Turbyfield Wm. Hy. Geo  
20 Fryer Wm. Thos  
21 Barlow Albert H  
22 Little Henry  
23 Hemmings John  
Conn Alfd. Jas. baker (Albert ho)

East side.

- 24 Mason Richard J  
25 Simpson Thos  
26 Nottingham Albert William  
27 Wakefield George J  
28 Webb Mrs  
29 Arkell Mrs. A  
30 Tanner Frank  
31 Constable Fredk  
32 Babbage Arthur  
33 Wakefield George E  
34 Lawrence Albert R

- 35 Turbyfield Thomas J  
36 Little David  
37 Nind Frederick  
38 Higgs Charles  
39 Burford Edward E  
40 Compton William

## ALBION PARADE.

See Market street.

## ALBION PLACE, from Albion street. MAP C 5.

- 2 Thomas Chas  
1 Craker Mrs  
Victory Motor Co. (Cheltenham)  
Ltd. garage. See advert

## ALBION SQUARE, from 26 Albion st. MAP C 6.

- 3 Slack Charles Richard  
4 Lodge Mrs  
6 Eaton Wm

## ALBION STREET, from 1 North pl. to Hewlett st. MAP C 6.

South-west side.

Conservative Club (E. C. Cornock, sec.) (Portland ho)  
Pritchard Miss (Pemberton house)

..... here is Portland st .....

- 1 Brown Mrs. Eva, draper  
1 Fairview Window Cleaning Co  
2 Smith Wm. S. coal mer  
2a, Read Fredk. Oliver  
3 Bath hotel, Arth. Herbolt  
4 Pate's Almshouses  
Coliseum Theatre (H. G. Beard, proprietor)

..... here is Albion pl .....

- 5 & 6 Leopold's Coliseum Café (F. B. Leopold, propr)  
7 & 8 Bloodworth & Son, corn mers  
9 BRUNSKILL T. G. wireless engineer (Radio house). Phone 3220

..... here is Winchcombe st .....

- 13 Parsons Charles F., M.R.C.V.S. veterinary surgeon  
13 Dartnall Maynard Leslie M.R.C.V.S. veterinary surgn  
14 Clarke Frederick Arth. hair drsr  
15 Phipps William, wardrobe dealer  
17 Weston Geo

## ALEXANDRA VILLAS.

See Alexandra street.

## ALFRED COTTAGES.

See St. James's square.

## ALL SAINTS' ROAD, from 142

Fairview road. MAP C 6.

East side.

- 1 Carr Miss  
 3 Morris Mrs  
 5 Creed Albert James  
 7 Smith Edwin George  
 9 Wakefield Chas  
 11 Mason Mrs  
 13 Hampton Mrs  
 15 Hale Albert Samuel Spencer  
 17 Begbie Miss  
 19 Wiggett Wm. Mark  
 21 James Leslie  
 23 Halford Mrs  
   Hall Miss (All Saints' cott)  
 25 Purser Charles William  
 27 Brown Miss  
 29 Bailey Mrs. Ida  
 31 Wilson George Thomas  
 33 Shipton Joseph  
 35 Rose Miss  
 35 Jewell Miss Mary, dressma  
 37 Venn Alfd  
   Maisey Chas. A. (Harman villa)  
 39 Fletcher James  
 41 Skinner Miss  
 43 Sly Mrs  
 .. here are All Saints' Villas rd ..  
 Peel Mrs. (The Abbots)  
 All Saints' Church  
 Sims Tom (Innholmes cottage)  
 Fletcher James, cab proprietor (Inn-  
   holmes mews)
- West side.
- 4 Halford Arthur Harold Dennis  
 6 Simons Mrs  
 8 Poytress Charles Henry  
 10 Barton Mrs  
 12 Wilson Leslie Chas  
 14 James Misses, dress makers  
 16 Potter Frederick  
 18 Maisey Frederick Victor  
 20 Cull Gilbert  
 22 Hicks William Henry  
 24 Stangoe John Howard  
 26 Barlow Fredk. Thos  
 28 Pearce Harry Barton  
 30 Humphries Arthur

- 32 Bayliss Mrs  
 34 Brownett Mrs  
 36 Gwinnell Sidney George  
 38 Allaway Lancelot A  
 40 Wiggall Miss  
 ..... here is Winstonian rd .....
- Kilminster Miss (Heathfield)  
 Hunt Rt. Edwin (Hamilton)  
 D'Alessio Rev. Edwd. Saml. Jn.  
   B.A. (Cloveley)  
 Heygate Rev. Canon Ambrose  
   M.A. (Branksome)
- 52 Holmes Miss  
 Hamlin Albt. (Alberton)  
 Allen Osborne H. J. (Alvista)  
 Wells Mrs. (Braunston)  
 Bache Walt. (Eythorne)  
 Woolcombe-Boyce Miss (Lynd-  
   hurst)  
 Clark Harry B. (Rossmoyne)

## Glenfall terrace.

- 6 Wilde Fras  
 5 Court Miss  
 4 Weaver Benjamin  
 3 James Percy  
 2 Earengy Mrs  
 1 Dittmer Mrs  
 ..... here is Selkirk st .....
- Hume Brig.-Gen. Jn. Jas. Fras.  
 C.B.E. (ret.) (Glenfall lodge)  
 Hattersley-Smith Misses (Glenfall  
   Lawn)

## ALL SAINTS' TERRACE, from

Hewlett road. MAP C 6.

West side.

- 5 Johnsey Frank William  
 7 Rix Dan  
 9 Francis Miss  
 11 Messenger Henry Thomas  
 13 King Frederick William  
 15 Evans William G  
 17 White Charles Fraser  
 19 Doogood William Henry  
 21 Edwards Wm  
 23 Norman Mrs  
 25 Wilkes Miss  
 27 Crowther Mrs  
 29 Noot Mrs  
 31 Amery John  
 33 Long Stephen Francis  
 35 Wheeler Mrs  
 37 Day Mrs  
 39 Spickernell Sidney Harry

East side.

- 2 Waite Arth  
 4 Wintle Benj  
 6 Keen Daniel, sign writer  
 8 Ackrill Mrs  
 10 Tibbles Regnd. Geo  
 12 Hill Miss  
 14 Osman Frederick Edwin  
 16 Williams Mrs

ALL SAINTS' VILLAS ROAD,  
from All Saints' rd. MAP C 6.

- Johnstone Rev. Canon Philip Mar-  
 maduke Cramer M.A. (vicar of  
 All Saints', & surrogate) (All  
 Saints' vicarage)  
 Grainge Thomas John (Thames lo)  
 Fieldwick Rev. Geo. T. (Thirlwood)  
 Roberts Miss (Hopesay)  
 Birley Rev. Cuthbert William M.A.  
   (Homelea)  
 Conder Miss (Longfleet)  
 Hilling Miss (Longfleet)  
 Colmer Miss (Grey cott)  
 Knight Henry Herbert (The Lodge)  
 Watkins Geo. (Pen Isla)  
 Somerset Miss (Raglan)  
 Selve Jas. Harold (Riverhead)  
 Hill Harry (The Abbots stables)

## ALLENFIELD ROAD, from

Moorend Park road. MAP FF 6.

Saunders Rt. Hy. (Hazel lea)

## ALMA COTTAGES.

See Hatherley road &amp; Hewlett place.

ALMA ROAD, from Hatherley  
road. MAP FF 4.

West side.

- Smith Chas. Jas. (Hillview)  
 Smith Horace Chas. (Raydean)  
 ..... here is Railway bridge .....
- Chadwick Alfred (Wood grange)  
 Cook Miss (The Bungalow)

East side.

- Tahourdin Mrs. (The Caravans)  
 Thompson Edward (Alma cottage)  
 ... here is Borough boundary ....

## ALPINE VILLAS.

See Gloucester road.

ALSTONE AVENUE, from Arle  
rd. to Alstone la. MAP D D 4.

East side.

- 1 Banford Miss  
 2 Wilcox Jacob Thomas  
 3 Wilcox Thomas L. upholsterer  
 3 Shaw Miss  
 3 Bendall Miss  
 4 Anderson Josph  
 5 Wells Percyl. Fredk  
 6 Binmore Horace  
 7 Trevett Mrs  
 8 Travell Alfd  
 10 Wilson Mrs. A  
 11 Rutherford Andrew  
 12 Jenkins Edgar W  
 13 Hallowell Albert Joseph  
 14 Boyd John  
 15 Siford John Henry  
 16 Gilkes William  
 17 Major Herbt. Hy  
 18 Gilbert John  
 19 Mundy Mrs  
 20 Viles Ernest Jn  
 21 Huxford Frank  
 22 Allsop Henry William  
 23 Parker Charles  
 24 Williams Alfred James  
 25 Smith Jn. Leonard  
 26 Colchester Alfred  
 27 Wilson Andrew Henry  
 28 Pike Hy  
 29 Drew John Charles  
 30 Challenger Edward Frank  
 31 Gwillim George Walter  
 32 Mundy Arthur  
 33 Moore Herbert H  
 34 Voyce John  
 35 Dale Ernest  
 36 Scrivens Miss  
 37 Davis Henry George Scriven  
 38 Davis Herbert John  
 39 Lusty Chas. Geo

..... here is Alstone la .....

West side.

- 40 Troughton John Kendrick  
 41 Loveridge Sidney Earle  
 42 Clark Mrs  
 43 Cousins Alfred Alexander  
 44 Clark Thos. Percy  
 45 Lewis Herbert  
 46 Morrell Louis Edwd  
 47 Probyn Frederick  
 48 Mears Geo  
 49 Jenkins Morley

## ALSTONE AVENUE—continued.

- 50 Miller Alfred  
 51 Bushnell George Duncan  
 52 Moulder Mrs  
 53 Twissell Henry John Samuel  
 54 Williams Isaac  
 55 Mason William George  
 Hooper Mack (St. Hubert's)  
 Surman James (Belvedere)  
 Thompson Amos Jn. (Monaville)  
 National Deposit (Approved)  
 Friendly Society (Amos Jn.  
 Thompson, sec.) (Monaville)  
 Fleetham Thos. Hy. (Bromar)  
 Brown William L. (Sunningdale)  
 Thomas David (Ashley)  
 Smart John William (Clevedon)  
 Stait Charles (Glanmire)  
 Weaver George (Eddington)  
 Davies Edwin (Rugby)  
 Harvey Arthur (Maryville)  
 Doel Stephen (Coralynn)

## Pelham villas.

- 1 Ford Frederick Thomas  
 2 Farthing Miss

Hancock Harold (Springfield)  
 Wride Mrs. (Hazeldean)

ALSTONE CROFT, from Arle  
rd. to Alstone lo. MAP D D 4.

## East side.

- Roe Horace (Newton)  
 1 Gale Wm. Geo  
 2 Parker Mrs  
 3 Lawton Mrs  
 4 Walker Rt. Geo

## Pretoria terrace.

- 1 Parris Ernest  
 2 Lippett Henry  
 3 Davis Josiah George  
 4 Lloyd Mrs  
 5 Tomlin Wm. Rt  
 6 Bridges Richard C. W  
 7 Smith Harry  
 8 Cooke Victor E. W  
 9 Rogers Walter

Long Charles Philip (Longhope)  
 Dimond Albert Wm. (Malvern view)

## Pretoria terrace.

- 10 Ward Leonard  
 11 Newman Frederick

Turner Miss (Walford cottage)

Trickle Wlthr. Hy. Arth. (The Cottage)  
 Beard Francis John (Petley cottage)

## Mills' cottages.

- 2 Moxey Geo  
 1 Raven Mrs

Mills Miss (Providence cott)  
 East Edgar Archibald (West cot)  
 Richings Charles Hy. (Derby cot)

## Derrett's cottages.

- 1 Coveney Mrs  
 2 Smith Alfred Frederick, sen  
 3 Ford Harry  
 4 Beard Jas. Alfd  
 5 Hobbs James  
 6 Salter Arthur  
 7 Batson Edward Henry

## West side.

## Williams' cottages.

- 4 Giles Ernest  
 3 Coulston Miss  
 2 Jordan Mrs  
 1 Higgs Albert Frederick

ALSTONE LANE, from Gloucester  
rd. to Brooklyn rd. MAP D D 4.

## North side.

.....here is Alstone aven.....

## New's cottages.

- 1 Holder Fredk. Wm  
 2 Williams Cecil  
 3 Stevens Mrs  
 4 Beach Arth  
 5 Scrivens Albert  
 6 Mahon Frederick James  
 7 Payne Frederick  
 8 Scarrott Charles  
 9 Higgs Mrs

## St. John's cottages.

- 1 Green Harold  
 2 Edgington Robert  
 3 Humphries Alfred Thomas  
 4 Harding Hy. Edmnd  
 5 Baldwin Charles  
 6 Grubb Mrs

Marshall Albert, shopkeeper  
 Marshall Mrs. Agnes (Vine cottage)  
 ..... here is Alstone croft .....  
 White Charles (Yew Tree cottage)  
 Stubbs Geo. Hy. market gardener  
 (Norton ho)  
 Savage Henry (Railway lodge)  
 .... here is railway crossing ....

Belcher John, market gardener  
 (Farm cottage)  
 Spicer Sidney (Brighton view)  
 Baglin Edgar (The Haven)  
 Blunsden Mrs. (Penharva)

## South side.

## Higgs' cottages.

- 3 Andrews William, news agent  
 4 Higgs Ernest  
 5 Higgs George  
 6 Bowen Frank  
 9 Callaghan Jeremiah

## Derby cottages.

- 1 Mitchell Chas. greengro  
 2 Paynter Mrs. F

Nicholson Miss E. (Bramery)

## Brighton cottages.

- 1 Bayliss Misses  
 2 Stubbs William Lennox

## Marion cottages.

- 1 Clifton Misses  
 2 Ellard Mrs  
 3 Mabson Miss Annie  
 4 Hayling Albert Edward  
 .... here is railway crossing ....  
 Stucke Wm. Hy. (Westfield)  
 .... here is Rowanfield rd ....  
 St. Mark's Church Schools

## Rose cottages.

- 1 Ince Frederick  
 2 Birt Mrs  
 3 Jenkins Percy Harry

## Woodbine cottages.

- 1 Boote Brooke, market gardener  
 2 Jones Alick

## Cyprus cottages.

- 1 Reynolds Thomas  
 2 Pates Henry  
 3 Kilby Albert  
 4 Stubbs Charles

Cook Mrs. M. A. (Sandfield ho)  
 Tawney John Thomas (Lucinea)  
 Sindrey William Percival (Lower  
 Sandfield gardens)  
 Smith Henry William, market gar-  
 dener (The Shallows)  
 Cooke Sidney Fitzroy, fruit grower  
 (South bank)

## ALSTONE PLACE.

See Gloucester road.

## ALSTONE VILLAS.

See Gloucester road.

## AMBERLEY VILLAS.

See Swindon road.

AMBROSE PL. from Railway  
 hotel, Ambrose street. MAP C 5.

- 1 Lee William Henry  
 2 White Michael  
 3 Williams Miss  
 4 Meadows Miss  
 5 Chute James  
 6 Brookes Mrs  
 7 Cadle Chas

AMBROSE STREET, St. James's  
 square to High st. MAP C 5.

## West side.

- 1 Jefferis Edward  
 1 & 2 Mousell Brothers Ltd. furni-  
 ture removers  
 3 Smith Mrs. M  
 4 Houghton William John  
 5 James Mrs. M  
 6 Holloway Mrs  
 7 MacVitie Donald  
 7 & 8 MacVitie Donald, wallpaper  
 mer  
 9 Avery's Automobiles (H. M.  
 Avery)  
 10 & 13 Dennis Charles F. house  
 furnisher  
 11 Connolly Jn. A. wine & spirit mer  
 12 Bray Oswald K  
 13 & 10 Dennis Charles F. house  
 furnisher  
 14 Bailey C. & Son, salt mers  
 15 Pratley Frank, fruiterer  
 15 Pratley Hubert L.N.A.M. teacher  
 of music  
 16 & 17 Norris Mrs. C. H. newsagt  
 ..... here is New st .....  
 Wright Fredk. Ltd. who. tobconsts

## East side.

.... here is St. George's sq ....  
 ..... here is Ambrose pl .....  
 Railway Hotel (Mrs. A. M. Chumbley,  
 proprtrss)

## ANDOVER PLACE.

See Lyplatt road.



**ANDOVER ROAD**, from Great Norwood street to St. Stephen's road. MAP E E 6.

South-east side.

Cooke Frank William, beer retailer  
..... here is Painswick rd .....

**Painswick terrace.**

- 4 Croft Thos. Chas
- 3 Clift Jas
- 2 Turner Hy. Jn
- 1 Fowles Mrs. Fanny

Price Albt. dairyman  
Best Wm. Hy. ecclesiastical sculptor  
(Park studio & works)

..... here is Andover st .....

..... here is Park pl .....

..... here is Tivoli rd .....

**MANN & SON**, coal & coke merchants (Tivoli Coal Exchange).  
Tel. No. 2858

**Tivoli buildings.**

- 1, 2 & 3 Wilding B. & Co. grocers
- 4 Waghorne Frank, butcher

**Tivoli place.**

- 1 Rudge E. Anwyl, statnr. & post office
- 2 Sewell Arth. Thos. corn mer
- 3 Roberts Charles, beer retailer  
..... here is Tivoli st .....
- 4 Rogers Stanley, butcher
- 5 Spa Meat Co. butchers
- 5 Probert Chas. R
- 6 & 7 Tivoli inn, Mrs. Lilian Rudman
- 8 & 9 Strang Rt. bldrs.' hardware mer
- 10, 11 & 13 **MORRIS S. C. & SON**, builders, decorators & sanitary engnrs. T N 2922. See advt
- 12 Brain Mrs. Emma, draper
- 13 Morris Saml. Chas  
..... here is Lyplatt st .....
- 19 Bramwell Wltr. Jas
- 20 Hayward George Hiam
- 21 Williams Lt.-Col. Arthur Bell
- 22 Clark Harry Elias
- 23 Barton Mrs
- 24 Jackson Frank Sefton  
..... here is Hatherly st .....

**Hatherly villas.**

- 1 Morris Charles William

- 2 Arnold Frederick William
- 3 White Mrs. Emma
- 4 Marchant Mrs. bldr
- 5 Rootham Mrs. H. E. A  
..... here is St. Stephen's rd ....

North-west side.

..... here is Casino pl .....

..... here is Painswick rd .....

Summer Arth. Jas. shoeing smith  
(Blandford villa)

Griffin Fredk. J. bldr. (workshop)

13 Chambers Wm. Albt

..... here is Andover st .....

..... here is Park pl .....

Malsom Harry, cars for hire

Stockley Rev. Albt. Wm. B.A.

(Ryarsh)

..... here is Tivoli circus .....

Straker Mrs. C. M. (Crofton)

Hailstone Mrs. W. (Ridgeway)

Addenbrooke Rev. Albt. Edwd.

M.A. (vicar of St. Stephen's & surrogate) (St. Stephen's vicarage)

Gardiner Maj. Wm. C. (Lismore)

Holman Ernest V. (Inkerman cott)

**ANDOVER STREET**, from Ashford rd. to Suffolk rd. MAP E E 5.

- 1 Horlick James, boot repairer
- 2 Clifford Raymond Spencer
- 3 Singleton William Herbert John
- 4 Trenhaile William Steven
- 5 Gwilliam Jsph. Hy
- 6 Ford Mrs. E
- 7 Kemp Miss
- 8 Ralph Fred
- 9 Mitchell Mrs. Gertrude
- 10 Bevan Mrs. Elizabeth
- 11 Troughton Wilfrid John
- 12 Caines Wltr. Jn  
..... here is Andover rd .....
- 14 Ballinger Albert
- 15 Nind John
- 16 Ranford Mrs. L

**ANDOVER TERRACE.**

See Ashford road.

**ANGEL ROW**, from 30 Fairview road. MAP C 6.

- 1 Bond Fred
- 2 Leach Mrs
- 3 Stephens Robert
- 4 Dean Albert Victor Charles
- 5 Ferryer Mrs

# S. C. MORRIS & SON

F.I.O.B., R.P.C., Etc.

# BUILDERS,

Sanitary Engineers  
AND  
General  
House Decorators.

Telephone 2922

TIVOLI  
PLACE,  
CHELTENHAM.

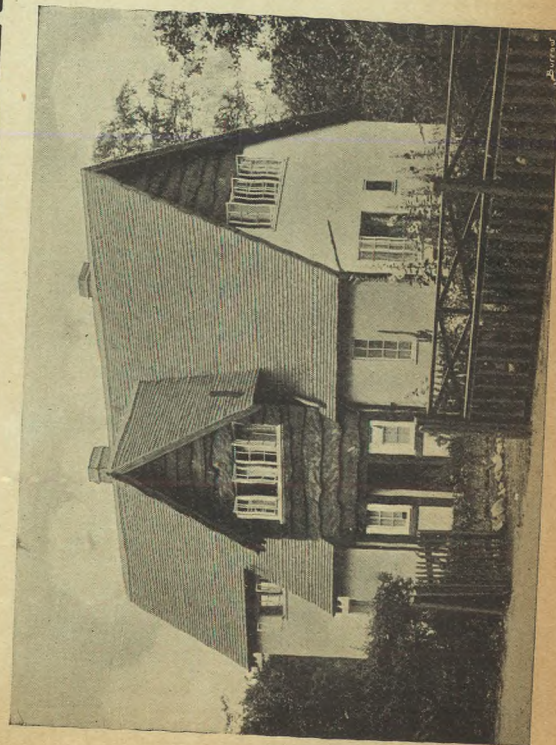

Telephone 3624.

# CHELTENHAM AGRICULTURAL TRADERS, LTD.

(L. G. HALL, MANAGING DIRECTOR).

Corn &amp; Forage Merchants.

## GENUINE SEEDS.

Agents for Cakes, Meals and Fertilizers.

268 HIGH ST., CHELTENHAM.

### ARTHUR JACK & CO.

(T. A. D. CLARK, Proprietor).

PROMENADE, CHELTENHAM. Tel. 2293.

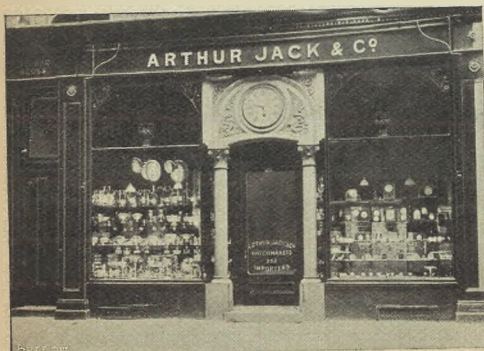
*Jewellers, Goldsmiths and Silversmiths.*

Watch and  
Clock  
Makers.  
Licensed  
Valuers.

*Jewellery and  
Plate purchased  
for Cash or  
exchanged.*

**ANGLE VILLAS.**

See Gratton road.

**ARCADE**, from 105 High street to Winchcombe street. MAP C 6.

- 1, 2, 6, 7, 9, 13 & 14 Peacock's, fancy goods stores  
15, 16 & 17 Spier & Co. drapers  
18, 19, 20 & 21 Peacock's, fancy goods stores  
24, 25, 26, 28, 29, 30 & 31 Peacock's, fancy goods stores

**ARGYLE PLACE.**

See Grafton road.

**ARGYLE VILLAS.**

See Grafton road.

**ARK COTTAGES.**

See Pilley lane.

**ARLE.** MAP C C 2.

West side.

Lewis John Becket (Waldrist)

**Arie cottages.**

- 8 Stephens William  
7 Wise George William  
6 Sutton Thomas Charles  
5 Sutton Frederick  
4 Short Edward Ellis  
3 Bromage Percival Frank  
2 Stephens Hubert Jesse  
1 East Miss A

Wood Gershom (Arle farm)  
Woods Arle Dairies Ltd  
Young Wm. (Arle Farm cott)  
Denne Lt.-Col. Richard William Arthur (Arle house)  
Lyons Mrs. (Arle House lodge)

**Old School house.**

- 1 Stevens Hubert Chas  
2 Cripps Wm. Hy  
3 Jackson Robert

Joynes Thomas (Arle House cottage)

East side.

Spinks Chas. William (Arle End)  
..... here is Arle rd .....  
Arle Post Office (Arthur Voice, sub-postmaster)  
Fuller Geo. A. (The Bungalow)  
Iles Alfred Augustus (1 Bank cots)

Johnson Geo. (2 Bank cots)  
Wasley Jas. Ralph, market gardener (Arle gardens)  
Allen James (The Woodbines)  
Humphries Miss E. M. (The Rose Trees)  
Fletcher Chas. F. (1 Browns cots)  
Peart Mrs. Mary (2 Browns cots)

**Tanners cottages.**

- 1 Birt Daniel Francis  
2 Ralph Thos. Ernest  
3 Evans Ernest Frederick

Booth Stephen (Box cottage)  
..... here is Tanners la .....  
Bettridge Chas. E. (Woodbine cott)  
Booth Jn. Wm. D. (Elmhurst)  
Clark William (1 Yew Tree cottages)  
Williams Miss (2 Yew Tree cottages)

**ARLE COTTAGES.**

See Arle.

**ARLE ROAD**, from Gloucester road to Arle. MAP D D 4.

North side.

Taylor William, taxi proprietor (2 Elm cottages)

**Sandfield place.**

- 1 Waine Edwin Thomas, farmer  
2 Henderson Thomas Archibald  
3 Nutt Charles Henry  
4 Hunt Arthur Ernest

**Avenue villas.**

1 Stiling Frederick William  
2 Malvern Arthur Henry  
..... here is Six Chimney la .....  
Dix Albert, potato merchant (Sandfield villa)  
Wheeler Jas. Jn. (Clare villa)  
Legge William B. (Nindfield)  
Thompson Mrs. (Kenn-West)  
Lyon Wm. Walt. M.A. (The Cedars)  
Tarrent Rt. (Brookdale)  
Sheppard Fredk. (Lonsdale)  
Symonds Wm. Jn. (Langley cott)  
.. here is entrance to L.M. & S.R. goods yard ..  
.... here road crosses railway : : :  
Borough of Cheltenham Destructor & Slab Factory  
Borough of Cheltenham Electricity Works

## ARLE ROAD—continued.

Sindrey Frederick George, market gardener (Chelt gardens)  
Sindrey Albert Henry, market gardener (Brooklyn gardens)  
Skinner Edwd. Lawrence (Dunscott)  
Green George Larcher (2 Arle mill)  
Peacey Aug. Albt. (The Mill ho)  
Brown Jn. R. farmer (Arle Court firm)  
Cox George Bertie, market gardener (The Gables)  
Harris Nicholas (The White house)  
..... here is Arle .....

## South side.

..... here is Alstone aven .....

Cooke Mrs. E. (Nosscroft)  
Wakefield William (Ferndale)  
Godvard William (Sunnyside)  
Cooke James William Thomas, market gardener (Fleetwood)

..... here is Alstone croft .....

.... here road crosses railway ....

Cook Albert Sydney, market gardener (Arle gardens)

.... here is path to Alstone la ....

Bellamy James Nathaniel, market gardener (Brighton gardens)  
Clift Maj. Jn. G. N. (The Garden cot)  
Moulder Charles, market gardener (Merryville)

..... here is Brooklyn rd .....

Court Joseph William Charles, market gardener (Ashley gardens)  
Smith Ernest L. (Chestnut Tree ho)  
Peart Bert  
Spinks Bertram Sells

**ASHFORD ROAD**, from Tivoli road to Norwood rd. MAP E E 5.

## North-west side.

Selby Viscountess (Ashford)  
Shaw-Phillips Miss (Ashford)  
Aston Mrs. Clifford (Tixall)

..... here is Park pl .....

..... here is Andover st .....

## Andover terrace.

- 1 Foster Hy. Freeman
- 2 Penno Misses Lanyon
- 3 Saunders Vivian George
- 4 Leach Mrs

Paulley Legge J.P. (Egerton)  
Howlett Mrs. (Andover house)  
Pugh Archbld. C. (Castlemaine vil)  
Smith Roderick Wm. Poole (Collingwood villa)  
10 Ryland George Francis  
..... here is Painswick rd .....

Parry Francis Phillip (Croome villa)

## South-west side.

Rogerson Arthur (Fleurville)  
..... here is Park pl .....

## Grafton terrace.

- 2 Edimann Mrs. E. Elliot
  - 3 James Mrs
  - 4 Hodgson Mrs
  - 5 Gardiner Charles Irving M.A
  - 6 Moore Willoughby Jas. jun
- ..... here is Painswick rd .....

## Brandon cottages.

- 2 Attwood Albt. Edwd
  - 1 Shill Mrs. Edith
- ..... here is Gratton rd .....

## ASHLEY PLACE.

See Horsefair st. Charlton Kings.

**ASHLEY ROAD**, Battledown, from Stanley road to Greenways lane. MAP C 8.

## East side.

Donne Mrs. L. (Beechwood)  
Smith Mrs. A. (Battledown ho)  
Bond Jn. Stuart M.A. (assistant master Cheltenham college) (Toyn-ton)  
Mylne Harold Jas. (Battledown manor)

Swincoe Thos. (Ashley rise)  
Bromley Miss M. (Oakfield)  
Harris Ernest (Castle farm)

## West side.

Hawkins Geo. A. (Ashley ho)  
Donald A. Douglas (The Firs)  
..... here is Birchley rd .....

Herbert Capt. Arth. C. (Charlton manor)

## ASHLEY VILLAS.

See London road, Charlton Kings.

## ASHLING VILLAS.

See High street.

## ASHPURTON COTTAGES.

See Swindon road.

## ASPLEY COTTAGES.

See London road, Charlton Kings.

**ASQUITH ROAD**, from Churchill road. MAP E 7.

## North-west side.

## Hillview terrace.

- 1 Henshall Walter Edward
- 2 Brown Edwin Thos
- 4 Pickering Edmund Thomas
- 6 Spink William Edward
- 7 Collett Frank George
- 8 Brown George
- 9 Stevens Alfred Arthur
- 10 Hewinson Thomas Henry
- 11 Preston Charles Edward
- 12 Crisp Mrs
- 13 Lloyd Albert Edward

## South-east side.

- 1 Jones Jn. shopkpr
  - 2 Perry William
  - 3 Richings William Alfred
  - 4 Slade Ernest
  - 5 Evans Leslie Norman
  - 6 Saunders Mrs
  - 7 Bick Mrs
  - 8 Strange Colin Phillip
  - 9 Patrick Mrs. K
  - 10 Excell Ernest Rd
  - 11 Wiggins William
- Bendy Arth. Jn. (Naunton bank)

## ASTON VILLAS.

See Lyefield rd. west, Charlton Kings

## ATLAS COTTAGES.

See Ryeworth rd. Charlton Kings.

**AVENALL'S PARADE**, from Sandford Mill road to Old Bath road. MAP D 6.

- 1 Russell Mrs
- 2 Rainbow John
- 3 Fowler William Charles
- 4 Prust Mrs. Ada
- 5 Griffiths Francis
- 6 Nex Geo. Thos

## AVENUE VILLAS.

See Arle road.

**BACK ALBERT PLACE**, from Selkirk street. MAP C 6.

Albert Garage (Lloyd Merrett, propr.), motor engnrs

## BACK MONTPPELLIER TER.

from Bath road to Suffolk square. MAP D 5, D 6.

.... here is Montpellier grove ....  
.... here is Montpellier villas ....  
44 Roberts Geo  
.... here is Montpellier retreat ....  
Fletcher Fredk. Wm. cycle dealer  
Hall Mrs. Sarah, beer retailer  
.... here is Suffolk parade ....  
Uzzell Frank (Claremont cott)  
Watt Chas. (Hazlehurst)  
St. James Garage (Chas. Watt, propr)  
12 White Arth. chimney sweep  
Spa Garage (C. S. Leach, proprietor). See advertisement  
Smithers Geo. confctnr  
..... here is Suffolk sq .....

**BADGEWORTH ROAD**, from Gloucester road. MAP F F 2.

## South side.

Laverton Fredk. (Omaha)  
Gibson Jack (The Croft)  
Eager Edwd. (Bamfur)

## North side.

Morris Miss (Wayside)  
Drew Wm. Horace White (Bella Vista)

**BAFFORD LANE**, Charlton Kings, from Cirencester rd. MAP E 8.

## South side.

Turner David L. (Cliftonville)  
Turner Miss Hester Creighton, dressma. (Cliftonville)

## Endfield cottages.

- 1 Bloodworth Mrs
- 1 Burt Wm. boot repr
- 2 Griffin Jas
- 3 Brunson Albt
- 4 Barnes Jsph

Large Jas. nurseryman (Arworth)

## Weethley cottages.

- 1 Roberts Rd
- 2 Protherough David

BAFFORD LANE—continued.

**Bafford terrace.**

- 1 Beame Mrs
- 3 Print Geo
- 4 Taylor Thos
- 5 Butler Tom
- 6 Wyatt Gilbt. Watson
- 7 Robinson Saml
- 8 Strickland Geo. Thos
- 8 Strickland Mrs. M. F. nurse

Chamberlain Thos. (Yew Tree cott)  
 Thorne Jas. (Box cott)  
 Willis Miss (Bafford cott)  
 Hawkins Josph. G., J.P. (Bafford end)  
 Veale Donald Ernest (The Retreat)

**North side.**

Costley-White Ernest (Bafford croft)  
 Whitehouse Harry (Bafford lodge)  
 Gregory Brooke (Beech cott)  
 Burton Brig.-Gen. Regnld. Geo.  
 (Bafford grange)  
 Holborrow Harry, farmer (Bafford farm)  
 Attwood Hy. Fowler (Bafford farm)

**BAFFORD TERRACE.**

See Bafford la. Charlton Kings.

**BAKER STREET**, from Swindon road to Russell st. MAP C 4.

**East side.**

- 1 Attwood Charles William
- 3 Green Ernest A
- 5 Drew Chas
- 7 Boyce Richard
- 9 Skinner Wm. H
- 11 Grinham John Stephen
- 13 James Walter William
- 15 Mitchell Chas
- 17 Webb Thos

**West side.**

- Baker Street Institute  
 8 O'Brien Sidney, bldr  
 10 James William J  
 12 Hall William E  
 14 Cummings William  
 16 Stroud-Drinkwater Frederick J

**BALCARRAS ROAD**, Charlton Kings, from East End road. MAP D 9.

McLaren Ronald (Wagers court)  
 Edmonds Miss (Sturmays cott)  
 Smith Misses (Balcarras cott)  
 MacVicar Miss (Balcarras ho)  
 Knapp Maj. Alured Faunce (Balcarras court)  
 Bucknole Hy. Hallett (The Wayside)  
 Tuffly Ansel Palmer, farmer (Sappercombe farm)  
 Holder Chas. Edwd. farmer (Ashgrove farm)

**BANK CHAMBERS.**

See Montpellier walk.

**BANK COTTAGES.**

See Arle &amp; Ryeworth road, Charlton Kings &amp; High street, Prestbury.

**BANK TERRACE.**

See Cudnall st. Charlton Kings.

**BARRETT'S MILL LANE**, from 436 High street. MAP C 6.

**West side.**

..... here is Vernon pl .....

**East side.**

Hawker Chas. (Mill cott)  
 Mackey J. & Son, joiners

**South side.****Blenheim place.**

- 4 Smith Frank Osborne
- 5 Andrews Chas. B
- 6 Lacey Joseph Henry
- 7 Lucy George Edgar

Barnfield Hy. Chas. (Aston lodge)  
 ..... here is St. Luke's pl .....  
 Smith Mrs. (Angle house)  
 Adey Jn. Edwd. decrtr  
 Short Frederick Wm. (Lexden)  
 14 Chinn Wm. Leslie  
 16, 17 & 18 Chinn Bros. Garages Ltd. automobile engnrs  
 19 Hoskins Miss Ellen, apartments  
 20 Johnson Thos. Kelsey  
 Parker Miss Hilda J. nurse  
 21 Darke William John, apartments  
 22 Willey Sydney Matthew, teacher of music  
 23 Fruin Mrs  
 23 Fruin Miss K. corset mkr  
 24 Whittard Mrs. Ward  
 25 Bullock Frederick Charles

**BATH ROAD**, from 417 High st. to Leckhampton rd. MAP C6, D6, E6.

**West side.**

- 9 Norton H. G. & Co. (1917) Ltd. motor engnrs  
 ..... here is Bath st .....
- 11 **THE CAMBRAY BOOK MART** (T. G. Phillips), secondhand bookseller. See advertisement
- 13 Godfrey Miss Mabel, children's outfitter
- 15 Young Geo. Wm. boot mkr
- 17 Gardner Percy, greengro
- 19 Griffiths Chas. Edwd
- 21 Elliott Wm. Blackburn

Built-Leonard Ernest G. printer (wareho.) (Barrett's mill)  
 Sandford Recreation Ground

**BATH PARADE**, from Bath road to College road. MAP D 6.

**North side.**

- 2 Bowles Albert George
- 3 Pinchin Ernest Edwd
- 4 George Miss
- 6 Godsell Albert Charles
- 7 Welch Miss
- 8 Kibble Ernest
- 9 Moore Ernest W. sanitary inspector to the Cheltenham Rural District Council  
 Moore E. W. & W. J. bldrs

**Albert cottages.**

- 1 Bassett Albt. Edwd. boot repr
- 2 Collins James Alfred
- 3 Harrison Mrs
- 4 Pattinson Geo. Hy

Whiting Robert Ezra (Rose Hurst)  
 Sheppard Montague E. J. (The Nest)  
 Richards Mrs. M. C. nurse (Broseley)

**Victoria cottages.**

- 1 Hannis Albt. Jn
- 2 Hooper Miss Emily

Matthews Mrs. W. R. (Gwalia)  
 Gummer John (Hardwicke)  
 Wood Jn. (Hereford ho)  
 Carroll Mrs. M. (Lonsdale)  
 Fowles Fitzroy (Merestones)  
 Ricketts Alfd. (Aliwal)  
 Gillham Mrs. (Posilipo)  
 Organ Regnld. Goswin (Ashby)  
 Weaver Chas. Herbt. (Sunnycroft)  
 ..... here is College rd .....



**BATH ROAD—continued.**

- 23 Nadin Humphrey S. wool shop  
 25 Barnes Mrs. L. H. upholsterer  
 27 Wicliffe Motor Co. Ltd. motor eng'rs  
 29 & 31 Boulton R. L. & Sons, sculptors  
 33 Lawrence F. T. H. plumber  
 33 King L. J. furniture dlr  
 35 Wynn & Colson, coach painters  
 37 James Albt. Harold, confetr  
 39 Salvation Army Barracks  
 43 Edwards Chas. W  
 45 Brady Capt. Thos  
 47 Stretton Geo. H  
 49 Montpellier Baths (Municipal), Geo. H. Stretton, supt  
 51 **SPA MEDICAL BATHS** (T. Allan-Burns, spa manager). T N 3247  
 55 Reece Herbt. fruit  
 ..... here is Oriel rd .....  
 57 Poole Mrs. G. F  
 59 Smith Miss  
 63 Hill Miss Hinton  
 65 Berry Mrs  
 67 Anderson Wm. Ellery Elbert, ecclesiastical archtct  
 69 Rossignol Mademoiselle  
 71 Dawes Mrs  
 73 Roe Miss  
 75 Jewell Misses  
 75 Oriel School (Misses Jewell, principals)  
 77 Haden Wm. Hy. dentist  
 79 Boulter Jas. Hy  
 81 & 83 Hayward Mrs. Frances, aprts  
 85 Bence Arth  
 87 Lansdowne Mrs  
 89 Laggett Hector B  
 .... here is Montpellier drive ....  
 93 Taylor Sir Eric Stuart, bart. O.B.E., M.A., M.D.Cantab., M.R.C.P.Lond. physcn  
 95 The Langton Hotel (Mrs. W. D. Montgomerie, proprtrss)  
 .....here is Montpellier ter.....  
 .... here is Back Montpellier ter. ....  
 97, 99 & 101 Home for the Aged Poor, Orphans & Deserted Children (Sister Mary Joseph, superior)  
 103 Leeming Arnold F.R.C.S.Edin., M.B., B.S.Lond. surgn  
 103 Leeming & Darlington, surgns

- 105 Irving Madame Ethel, dramatic school  
 107 Wright C. E., M.A. (assistant master Cheltenham college)  
 ..... here is Suffolk rd .....  
 109 Imperial Nursing Home (nurses' hostel)  
 109 Thomason Miss E. I  
 111 Jones Horace Fras. M.A. (assistant master Cheltenham coll)  
 113 James Ben  
 115 Peel Laurence Rt  
 117 Lipson Danl. L., M.A. boys' collegiate school  
 119 Townsend Leslie Chas. café  
 121 Martin Thos. Hy  
 123 Giles Misses  
 125 Giles Chas. bldr  
 127 Sutton Jn. furniture dlr  
 129 Pittville Radio & Electrical Supplies (The), wireless supplies dlrs  
 ..... here is Victoria pl.....  
 131 Trotman Mrs. Eliz. shopkpr  
 133 Sims Thos. Edwd. dairymn  
 137 Barrett W. G. outfitter  
 139 **DOLMAN & SON**, dispensing & family chemists. Tel. 2204  
 141 Watson Thos  
 143 Burrows Albt. insur. agt  
 145 Yeates Mrs. A. confetr  
 147 Ballinger Archbld. Hy. hairdrrsr  
 149 Gloucester Co-operative & Industrial Society Ltd. (butchers' dept)  
 151 Lord Miss Agnes, draper  
 ..... here is Bath ter .....  
 153 Ride W. & Co. Ltd. corn merchants. See advertisement  
 155 Cripps Wilfred, furniture dlr  
 157 Little Miss Florence, greengro  
 159 Eastmans Ltd. butchers  
 161 Cripps Rd. baker  
 ..... here is Upper Bath st .....  
 163 Castle Wm. Albt. grocer  
 165 Leat Cameron Earle, newsagt  
 167 Exmouth Arms P.H. Wm. Jn. Woodhouse  
 ..... here is St. Philips st .....  
 177 Dix S. C. H  
 179 Cove Jn  
 181 Brooks Mrs. Susannah, newsagt  
 183 Cratchley Saml. furniture dlr  
 185 Barrett Mrs  
 187 Gibbons Fredk. Aug

PHONE : 4285

**ROBERTSON & CO.**

(Mr. T. R. PRITCHARD, Proprietor),

**Tobacconist.** **EVERYTHING FOR THE SMOKER.****10 Promenade, Cheltenham.**

Telephone 2122.

**Corsetière and****Lingerie.****MAISON ANNETTE**

Kensington House,

**30 Promenade,****CHELTENHAM**

(Facing Blue 'Bus starting point).

**ART NEEDLEWORK STUDIO,****18 PROMENADE,****CHELTENHAM.****Knitting Wools, Silks, &c.,** in great variety.**The Noted House for Hand-worked Madeira Goods  
NOVELTIES.**



## Ye Olde English Ironwork.

HANCOCK & SON,  
METAL CRAFTSMEN,  
BENNINGTON STREET,  
CHELTENHAM SPA.

MAKERS OF ART METAL  
:: :: WORK :: ::  
for Gates, Railings, Screens,  
:: :: Signs, etc. :: ::

ENQUIRIES SOLICITED.

*Make your  
Business pay*

**KELLY'S "BUFF BOOKS"**

*show the way.*

STREET DIRECTORY.

Established over 50 Years.

Telephone: Cheltenham  
3267.



## D. L. TURNER & SONS,

*Builders & Sanitary Engineers,  
High-class Decorators. ::*

**HOUSE REPAIRS in all its branches.**

**Cardiff House, 191 Bath Road,  
CHELTENHAM.**

- |  |   |
|--|---|
| 189 Collum End Farm Dairy (A. Millard, propr)        | 10 Crown & Cushion P.H. Chas. Bernard Hawkins                 |
| ..... here is Suffolk st .....                       | ..... here is Vernon pl .....                                 |
| 191 Turner D. L. & Sons, builders. See advertisement | 12 to 28 Reed & Patterson (Cheltenham) Ltd. motor engnrs      |
| 193 White Miss                                       | 30 to 36 Rainger Chas. H. bldr                                |
| 195 Meanwell Chas. Wm                                | 38 Rainger Mrs  |
| 197 Cole Mrs   | 40 Horton Wm. H. pianoforte tuner                             |
| 199 Fielding Basil Goodwin                           | ..... here is Bath par .....                                  |
| 201 Granville H. J. & Son, antique furniture dlrs    | 42 Cumming Mrs. M. A. aparts                                  |
| 203 Granville Hy. Jn                                 | 44 Vellacott Mrs. Florence, aparts                            |
| ..... here is Grafton rd. ....                       | 46 to 52 Northampton House School (Wm. Hy. Lane A.C.P. princ) |
| 205 Knight Miss Flora, dressma                       | 54 Frewin Arnold K  |
| 207 Talbot Wm. Chas                                  | 56 Willey Miss  |
| 211 Fletcher Chas. Fredk                             | ..... here is Sandford st .....                               |
| 213 Stanton Edwin, laundry                           | 58 Holyoake J. C. & Sons, statnrs                             |
| 215 Poulton Mrs. M. H. confetr                       | 60 British Weighers & Slicers Ltd. scale mkrs                 |
| 217 Poulton W. H. ironmng                            | 60 Sheppard Arth. Wm  |
| 219 Blake J. & E. grocers                            | 62 Holyoake J. C. & Sons, confetrns                           |
| .... here is Leckhampton rd ....                     | 64 Higgs Ernest Raymond, dairy                                |
| East side.   | 66 Jenkins Jack, hairdrsr                                     |
| 2 Williams & Co. butchers                            | 68 Bath tavern, Mrs. Blanche Cheshire                         |
| 4 Edwards Herbt. tailor                              | ..... here is Belmore pl .....                                |
| 8 Whiting Rt. Ezra, hairdrsr                         |   |

## BATH ROAD—continued.

- 70 Bell inn, Dan Lapper  
 72 Cheltenham Window Cleaning Co. (The)  
 72 Weeks Chas. boot repr  
 74 Moore E. A. & W. J. coal mers  
 ..... here is Eaton pl .....  
 76 Baldwin Mrs. Fredk. antique dr  
 80 St. Luke's Schools (Lionel Packer, caretaker) (School ho)  
 84 Jackson Mrs. Winifred Annie, tobecnst  
 86 Dix Jas. R. confctnr  
 ..... here is Oriol walk .....  
 88 Taylor Frank  
 90 Spencer Cecil  
 90 London & Bath Road Coal Exchange, coal mers. (C. Spencer & O. R. Lyster, proprs)  
 92 Robinson Wilfred, teacher of shorthand  
 94 The College Pharmacy (Lloyd & Gregorys Ltd.), chemists. See advertisement  
 ..... here is St. Luke's rd .....  
 96 Belmore house.  
 Tait Miss E. M  
 Bannister Miss  
 Lewis Mrs. Cecil Day  
 98 Teague Jn. Edwd. Rt. teacher of music  
 100 Mercia house.  
 Glover Mrs  
 Bartlett Miss  
 Denton Mrs  
 Brown Mrs  
 102 Perrey Miss C. E  
 104 South house.  
 (flat 2) Pemberton Mrs  
 (flat 3) Gatacre Mrs  
 (flat 4) Venn Mrs  
 (flat 5) Standing Miss  
 (flat 6) Taylor Mrs  
 (flat 7) Cawse Fredk. Jas  
 (flat 8) Rooke Arth  
 106 Van-Hien Mrs  
 110 Creed Ernest D  
 112 Paragon Garage  
 114 Cresswell Ernest Chas  
 116 Butler Miss Annie, aparts  
 118 British Legion (Cheltenham branch) (Lt.-Col. R. Brettell, sec)

- 120 Clauss Paul Rt. M.A. (assistant master Cheltenham college)  
 122 Geeson Oliver  
 124 Leeson Chas. Herbt  
 124 Ryves, Brice, Leeson & Co. Ltd. publshrs  
 126 Jones Mrs  
 128 Pakenham Mrs  
 130 Grattidge Wm. Alfd  
 132 Power Maj. Wm. Martin  
 134 Wilsdon Wm  
 136 Hogg Mrs  
 ..... here is Paragon ter .....  
 ..... here is Sandford rd .....  
 Cheltenham College (Hy. H. Hardy M.B.E., M.A. head master; Jas. Eyre M.A. bursar)  
 Todd Sidney Herbt. (Cheltenham College lodge)  
 ..... here is Thirlestaine rd .....  
 Fenwick Thos. FitzRoy Phillipps M.A. (Thirlestaine ho)  
 Marten Rear-Adml. Fras. Arth. C.B., C.M.G., C.V.O. (Karenza)  
 ..... here is Kew pl .....  
 140 King William P.H. Chas. J. Mackay  
 142 Lewis Wm. Wltr. baker  
 144 Fisher Wm. R. confctnr  
 146 Johns Horace, butcher  
 148 Ingram Jsph. Hy. boot mkr  
 ..... here is Clare st .....  
 158 Gloucester Co-operative & Industrial Society Ltd  
 160 James Leigh, butcher  
 162 & 164 Court Chas. greengro  
 166 Nicholson Thos. Arth. fried fish shop  
 168 Mason George J. Ltd. provsn. mers  
 170 Rolfe Wm. Aug. baker  
 172 Herbt Hy. watch mkr  
 174, 176 & 178 Ebdons Automobiles, motor agts  
 180 Newman & Son, ironmngrs  
 182 King's Arms P.H. Fredk. Smith  
 184 Hook Fredk. butcher  
 ..... here is Naunton par .....  
 ..... here is Exmouth st .....  
 186 Singleton H. & Son, clothiers  
 188 Burton J. & Sons Ltd. grocers  
 190 Star Supply Stores Ltd. grocers  
 192 Caudle J. & Sons, boot mkr  
 194 Munting Mrs. Jessie, refrshmnt. rms  
 196 Dryell Jn. Hy. watch mkr

# GILBEY COOLE IRONMONGER

IT  
IS  
OUR  
AIM  
TO GIVE  
YOU  
SATISFACTION

226 BATH ROAD,  
CHELTENHAM  
SPA  
TELEPHONE  
3373

ALL  
GOODS  
MARKED  
IN PLAIN  
FIGURES  
AT  
LOWEST PRICES

A TRIAL SOLICITED

- 198 Winters C. S. & Son, fishmngrs  
 200 Skinner Hector L. boot retr  
 202 Lee Howl, chinese laundry  
 204 Downham A. H. & D. butchers  
 206 Barrett A. J. & Sons, greengros  
 208 Ten Bells inn, Jn. Hy. Holland  
 210 & 212 Shill Miss Olive, draper  
 214 Leach Mrs. Alice M. tobecnst  
 216 Thompson Geo. Wltr. hairdrrsr  
 ..... here is Hermitage st .....  
 218 LAWRENCE JAMES, boot maker  
 220 Barrett A. J. & Sons, greengros  
 222 Fletcher Chas. Fredk. fishmng  
 224 Swallow Wm. Jn. B. baker  
 226 Coole Gilbey, ironmonger. See advertisement  
 228 West Frank, greengro  
 232 Five Alls inn, Mrs. Harriett L. Young  
 ..... here is Francis st .....  
 234 Wilkins Chas. Alfd  
 234 Lloyds Bank Ltd  
 236 Whiting C. W. & Sons, pork butchers

- 238 & 240 Peacocks Fancy Goods Stores  
 242 The Brown Jug P.H. Mrs. Alice Easton  
 244 LECKHAMPTON PHARMACY (THE) (T. B. Wickham Ph.C.), dispensing chemist. Phone No. 3270  
 246 Moorend Post, M.O., S.B. & Telegraph Office (Jas. Thos. Walkley, sub-postmaster)  
 246 Stevens & Co. coal order office  
 248 Squire Alfd, dairy  
 250 Young Ernest, grocer  
 252 Young Rt. nurseryman  
 ..... here is Langdon rd .....  
 ..... here is Leckhampton rd .....

BATH STREET, from Cambray place to Bath road. MAP C 6.

North side.

- 1 Frame H. E. income tax recovery agt  
 1 Heyward Jn. Frank F.L.A.A. acctnt

Phone 3756

**G. H. MILLARD****Builder & Decorator****SANITARY PLUMBER & GLAZIER**

OFFICE:

**14 Bath Street, Cambray****CHELTENHAM SPA**

Private Residence: "Thirlmere," Cirencester Road, Cheltenham

Repairs of every description by skilled workmen under personal supervision

House Decorating in all its branches Estimates Free

## BATH STREET—continued.

- 1 Bristol Times & Mirror (branch office)  
 1 Anderson Wm. Ellery Elbert, ecclesiastical architect  
 2 Leigh Wilfrid Arthur, collector of taxes for Cheltenham North & South, Charlton Kings & Leckhampton  
 Bradshaw Saml. (South Cambray ho)  
 4 Richardson Mrs. Purser  
 5 Wells Geo. Thos  
 6 & 7 Built-Leonard Ernest Geo. printer  
 8 Bliss Geo. & Sons, who. fruit mers  
 10 Lewis Harold George, **SURGICAL** boot maker. See advertisement  
 11 Paynter Leslie, motor cycle agt  
 12 Lonn Chas. Jn. fried fish shop  
 12a, Western Advertising Co. advertising controtros  
 13 Yeend Frs. Herbt. printer  
 13 Cheltenham Printing & Wholesale Stationery Co  
 13 Hacking & Son, printers

- 14 Toms Arthur, french polisher  
 14 Millard Geo. H. bldr  
 16 Garrick's Head P.H. William Henry Wheeler

..... here is Bath rd .....

South side.

- 21 The Cambray Book Mart (T. G. Phillips), secondhand book sellers. See advertisement  
 22 Horlick Edwd. J. confctnr  
 23 Gibbons Herbert Geo. boot maker  
 24 Winter Frank, confectioner  
 25 Bowditch Mrs. Emma, tea rms  
 26 Long Ernest Wm. greengro  
 27 Perrett Mrs. Emma, confectioner  
 28 Clapp Edmnd. L. electrician  
 29 & 30 **THE MOTOR CYCLISTS' MECCA** (Leslie Paynter). Telephone No. 2387

..... here is Wellington st .....

- 31 Cheltenham & District Bill Posting Co. Ltd  
 31 Aldridge Chas. Hy

BATH TERRACE, from 151 Bath rd. to Commercial st. MAP E 6.

North side.

- 6 Roberts Mrs  
 8 Hunt Frederick  
 10 Holly Reginald  
 12 Walkley Alfred Henry  
 14 Oakley Hubert  
 16 Ayliffe Cyril  
 18 Griffiths Frederick, saddler  
 20 Cundy Mrs  
 22 Balster Cyril Bateman  
 24 Moulder Robert  
 26 Timbrell Ernest  
 28 Davis Mrs  
 30 Fisher Walter, trunk maker  
 ..... here is Commercial st. ....

South side.

- 41 Harris Ernest  
 39 Johnson Sidney Charles  
 37 Weaver Chas. Edwd  
 35 Brookes Horace Gilbert  
 33 Dix Harry Walter James  
 31 Hall Chas. Hy. chimney sweeper  
 29 Attwell Edward  
 27 Price Geo. Alfred, hair dresser  
 25 Green Baden Lionel  
 23 Bubb Mrs  
 21 Fenn Sidney  
 19 Bedwell Albt. Saml. P  
 17 Tombs George Ernest  
 15 Lea Wm. Chas. Edwd  
 13 Gobey Mrs  
 11 Miller Jas. Jn  
 9 Lewis Frederick Charles  
 7 Mansell Albert Henry

BATTLEDOWN APPROACH,  
from Hale's road. MAP C 7.

North side.

- 1 Baird Jn. Stewart M.A.Oxon  
 2 Gill Mrs  
 3 Le Jeune Rev. Wm. Geo  
 4 St. Clair Mrs  
 Colquhoun Hy. Archbld. Cole brooke (Battledown Priors)  
 Powell Charles Hy. (Rooksmoor)  
 Logan Ross M., J.P. (Glenthorpe)  
 Spital Fred E. (Brynaderyn)  
 Collins-Williams Rev. Thos. Collins (Glen Oak)  
 Green John Theo (Redclyffe)  
 Gray Misses (Glevum lodge)  
 Gray Josph. Wm. (Glevum lo)  
 Mather Misses (Orchard Priors)  
 Ucal Works Sports Ground

(The following names are in Charlton Kings parish.)

South side.

- Paddick Edwd. (Carfrae)  
 Wood E. Lawrence (Cintra)  
 Holdsworth Benj. Geo. (Adyar)  
 Harrison Sidney H. (The Bungalow)  
 Griffiths Chas. Hy. (Moulton)  
 Broom Harold W. (The Nest)  
 Smyth Stephen (Byflete)  
 St. Monica's Home for Girls (Church of England Waifs & Strays Society)  
 (Miss Wesley, lady supt)

BATTLEDOWN COTTAGES

See Hewlett road.

BAYSHILL LAWN.

See Parabola road.

BAYSHILL PARADE.

See St. George's road.

BAYSHILL RD. from St. George's road to Parabola road. MAP D 5.

East side.

Fauconberg villas.

- 4 Sparks Miss B. M., M.A. (principal Cheltenham Ladies' college)  
 5 Cardew George Arthur O.B.E., M.R.C.S. surgeon

Fauconberg terrace.

- 5 & 6 Baron Miss F. ladies' college boarding ho  
 3 & 4 Howden Mrs. ladies' college boarding ho  
 1 & 2 Robinson Miss E. ladies' college boarding ho

..... here is Fauconberg rd. ....

Royal parade.

- 21 **BAYSHILL NURSING HOME (THE)** (Miss L. Pike). Telephone No. 3689  
 20 Soutar Jas. G., M.B., C.M. physcn  
 19 Carless Miss E. Madge  
 19 Edmonds Miss C. M  
 19 Chadwick Miss  
 19 Sharpe Miss  
 19 Hill Arth. Frank  
 19 Haines Mrs  
 19 Swift Hy. Herbt

- BAYSHILL ROAD—continued.  
 18 Birchley Mrs. Emma, apartments  
 17 Willoughby Miss  
 16 Seaton Regnd. Bennett  
 15 Morris Miss E. C  
 14 Kennedy Mrs  
 13 Rutland Chas  
 12 Nicol Miss  
 12 Beare Miss  
 12 Macgowan Mrs  
 11 Rice-Wiggin Mrs  
 11 Harvey Mrs  
 10 Lawes Miss  
 10 Brett Mrs  
 10 Greenwood Miss  
 9 Becher Mrs  
 9 Bourton Mrs  
 7 Lade Mrs. Jas  
 7 Macpherson Mrs. Jessie  
 6 Windsor Hotel Annexe  
 5 Wake Hereward B. L  
 5 Bliss Mrs  
 5 Sutton-Gardner Mrs. W  
 5 Philp Miss  
 4 Stoney Miss  
 4 Clark Peter F.L.A.A. certified  
 acctnt  
 3 Howard Mrs  
 2 Christie Harry Bathurst  
 1 Glen Miss J. E  
 Smurthwaite Mrs. Hy. (Dumfries  
 ho)

West side.

- Cheltenham Promenade Club (Arth.  
 V. Armstrong, hon. sec.) (Milvertn)  
 Marney Mrs. Dorothy B.L. (Mockerkin)  
 Billson Herbt. Geo. C.I.E. (Bayshill  
 mansion)  
 Horton Mrs. L. (Bayshill mansion)  
 McArthur Duncan M.D. (Bayshill  
 mansion)

..... here is Parabola rd .....

- Slade Wm. T. (Brookwood)  
 Haylings Mrs. G. E. Martineau-  
 (Brookwood)  
 Burton Surgn.-Capt. Edwd. Theo-  
 dore R.N. (ret.) (The Limes)  
 Wythe R. K. (The Limes)  
 Penrhyn Maternity Home (Misses  
 Whyte & Price) (Penrhyn)  
 First Church of Christ Scientist  
 Christian Science Reading Room  
 Collins Jn. Rupert M.A., M.D. Dub.  
 Univ., M.F.C.P. Lond. physcn.  
 (Ashfield)

**WINDSOR PRIVATE HOTEL** (Mrs.  
 M. M. Williams, proprietress).  
 Telephone No. 3185  
 Savoy Hotel

**BAYSHILL TERRACE.**

See St. George's rd.

**BEACONSFIELD COTTAGES.**

See Milsom street.

**BEAUFORT BUILDINGS, from**

Beaufort place. MAP C 6.

- 1 Pearson Wm. fried fish shop
- 2 Surman James
- 4 Sharp William Edward
- 5 Surman Miss Beatrice
- 6 Hiles Mrs
- 7 Williams Miss
- 8 Ludlow William Thomas
- 9 Maher Thos
- 10 Page William Alfred
- 11 Houghton Edward John
- 12 Sparrow William Henry, grocer
- 13 Coles Wm. James, boot maker
- 14 Barnett Miss
- 15 Hayman Percy Benwell  
 Tibby Miss (Hennor cottage)  
 Webley Miss (Hennor cottage)
- 16 Aldridge Ernest William
- 17 Bradshaw James
- 18 Ford Enoch Geo
- 19 Major Charles Jesse

**BEAUFORT COTTAGES.**

See Columbia street.

**BEAUFORT PLACE.**

See London road.

**BEAUFORT PLACE, from Sher-**

borne street. MAP C 6.

- 1 Blake William, grocer
- 2 Waite Mrs
- 3 Bridges George
- 4 Maxwell Mrs
- 5 Harper Mrs
- 6 Carpenters' Arms P.H. Arthur  
 H. Andrews

**BEDFORD PLACE.**

See Prestbury road.

**BEECHWOOD HOUSE.**

See Montpellier terrace.

**BEECHWORTH VILLAS.**

See Hale's road.

**BELLE VUE LAWN.**

See High street.

**BELLE VUE PLACE.**

See High street.

**BELMONT COTTAGES.**

See Moorednd st. & Sherborne st.

**BELMONT ROAD, from Winch-**

combe street. MAP C C 6.

(No thoroughfare.)

- Willoughby Maj. Algernon Edwd.  
 M.C. (Belmont lodge)  
 Gillett Miss (Blenheim villa)  
 Billings Herbert Edwd. (Pine Lawn)  
 Martin Mrs. Chas. (Claremont)  
 Crabtree Mrs. R. costumier (Bel-  
 mont ho)  
 Payne Mrs. (Belmont house)  
 Houghton Miss (Belmont ho)  
 Carter Mrs. (Belmont ho)  
 Cooper Mrs. (Belmont ho)

**BELMONT TERRACE, from**

Beaufort place. MAP C 6.

- 1 Roff Mrs. S
- 2 Cratchley Mrs
- 3 Wildsmith Arthur John
- 4 Roff Mrs. W
- 5 King Mrs
- 6 Bendall Mrs

**BELMORE HOUSE.**

See Bath road.

**BELMORE PLACE, from Bath**

road. MAP D 6.

- 1 Packer Mrs
- 2 Willoughby Alfd. R
- 4 Hall Wm. Hy
- 5 Wallace Mrs
- 6 Lucassi Thomas
- 8 Wright Wm
- 9 Gurney Thomas

**BENHALL COTTAGES.**

See Granley road.

**BENNINGTON STREET, from**  
 148a, High street to St. Margaret's  
 road. MAP C 5.

East side.

- 1 Hazlewood Marcus & Co. ac-  
 countants & auditors. Phone  
 3308
  - 3 Viles Brothers, tripe dressers
  - 4 Viles George, hair dresser
  - 6 Chesterman Jn. commsn. agt
  - 5, 7 & 8 Staite William James,  
 antique dealer
  - 9 Bowen Francis John, watch ma
  - 10 & 11 Norman Bros. Ltd. printers
  - 12 Cleal Mrs. M. boot mkr
  - 13 Ayres Mrs
  - 13 Satchell Fras. A. trade boot closer
  - 14 Olivant & Son, who. statnrs
  - 15 & 16 Poole George Fredk. printer
  - 17 Central inn, Mrs. Florence M.  
 Radway  
 Hancock & Son, art metal  
 workers. See advertisement
  - 18 Butt James Partridge
  - 19 Isher Albt. Hy. art metal worker  
 Cheltenham Spiritualist Church
- St. Margaret's parade.**
- 6 Bethell Mrs. T
  - 5 Teal Charles Joseph
  - 4 Wells Harry
  - 3 Williams James
  - 2 Bloodworth Joshua
  - 1 Dovey Saml  
 Taylor Bros. garage

**22a, Howls Cyril E. confctnr**

West side.

- Bennington Hall,  
 Frank Cleary, hall keeper  
 Cheltenham Provident Dispens-  
 ary (Bennington hall) (for  
 particulars of staff see entry  
 in Official section)  
 Toc H (A Group) (J. H. Jenkins,  
 hon. sec.) (headquarters) (Ben-  
 nington hall)  
 22 Hayman Wltr. & Son, printers  
 22 Hayman Walter  
 23 Dunkley Christphr  
 24 Phellps Mrs  
 25 Clarke Cyril J. baby carriage mfr  
 26 Brace Mrs  
 27 Yeates Joseph  
 27 Yeates J. & Sons, builders  
 Crichton Ernest Ltd. pianoforte  
 drs. (works)

**BERKELEY AVENUE**, from 42  
Winchcombe st. MAP C 6.

- Davis Wm. (1 Berkeley cott)  
Sawyer W. & Co. coal mers. (yard)  
Lyes Mrs. (2 Berkeley cottages)  
1 Watson George Albert  
2 Gage Samuel  
4 Holder Christie Walt  
5 Smith Ernest William  
6 Newcombe Mrs

Smith Mrs. (1 Coneygree cotts)  
Whittall Alb. (2 Coneygree cots)  
Mission Hall  
Baker John & Son, builders  
(yard). See advertisement  
Halliday & Maisey, sheet metal  
workers

- 8 Morgan Henry Edward  
Matthews W. C. & Son, house  
furnishers. See advert  
Williams F. J. (Cheltenham) Ltd.  
motor body bldrs

#### BERKELEY PLACE.

See High street.

**BERKELEY STREET**, from Al-  
bion st. to Berkeley pl. MAP C 5.

East side.

- 8 Sims & Martin Misses, costumiers  
Lindon-Parkyn Miss E. private  
hotel (Berkeley ho)  
Fryer Joseph (1 St. John's villas)  
Fillmore Misses (Saxthorpe)

- 1 Hartland Mrs. Mary

West side.

- Smart Mrs. (Berkeley lawn)  
2 Coulthard Miss  
2 Lafford Ernest Jn  
2 Rushton Miss  
3 Guest Mrs  
Hull Miss (The Holt)  
Ahern Mrs. (Farnah)  
Lane Mrs. L. G. (Churchside)  
St. John's Church

#### BERKELEY VILLAS.

See Pittville:

**BIRCHLEY ROAD**, Battledown,  
from Battledown approach to  
Ashley road. MAP C 7, C 8.

North side.

- Lewis Mrs. Lovett (The Warren)  
Williams Mrs. Brouard (The Warren)

Coward Chesney (Hill crest)  
Hoyle Mrs. M. (Pen Rhys)

South side.

Holder Fredc. Winning (Glenwhittan)

#### BIRDLIP COTTAGES.

See Commercial street.

#### BLACK HEDGE COTTAGES.

See Leckhampton road.

**BLACKSMITH'S LANE**, Prest-  
bury, from Deep st. MAP A 7.

#### Lynworth cottages.

- 1 Tovey Chas  
2 Tovey Wm

#### Lynworth terrace.

- 1 Wilks Louis  
2 Gibbins Miss  
3 Lewis Cyril  
4 Caudle Harry  
5 Wallis Edwd. Restal

Davis Hy. blacksmith  
Pearce Geo. bldr. (Westview)  
Aloock Miss (Hazel)  
Yeo Mrs. Edwin (Blenheim cott)

#### BLENHEIM PARADE.

See Evesham road.

#### BLENHEIM PLACE.

See Bath parade.

#### BLENHEIM TERRACE.

See Portland street.

**BLOOMSBURY STREET**, from  
Gloucester road. MAP C C 4.

(No thoroughfare.)

North-east side.

- 1 Smith Mrs. L  
2 Venn Mrs  
3 Lee John Charles  
4 Tandy Frederick Charles  
5 Pittman Walter William  
6 Screen Mrs  
7 Bullock Mrs  
8 Pargeter Wm. Hy. shopkp  
9 Holliday Frank  
10 Collins Mrs. C  
11 Clarke David George William  
12 George Harold Charles

13 Curtis William Frederick

14 Russell Mrs

15 Taylor Edward Alfred

16 Hiscock Richard

17 Harm George Edward

18 Castle Frank

19 Want Mrs. M. A

20 Jones Samuel

21 Brunson Alfred John

22 Bowstead Edward Charles

23 Sabbatella Antonio Regnld

.. here is passage to Stoneville st ..

South-west side.

24 Sabbatella Michael

25 Williams Mrs

26 Short Charles David

27 Clements Mrs. E. A

28 Lane John William

29 Sparrow Jn

30 Bennett Mrs

32 Curtis Wm

33 Willmore Joseph

34 Staite George Henry

35 Smith Frank

36 Deacon Chas. Hy

37 Miles Ernest Walter John

38 White Alb. Edwd

39 Williams Frederick

40 Barham Frank

41 Davies Benjamin

42 Nunney Jn. chimney sweep

43 Garbutt William

44 Dadge Charles William

45 Oldridge William

46 Poulton George

#### BON MARCHE PLACE.

See Great Norwood street.

**BOUNCERS LANE**, Prestbury,  
from Cemetery road to Prestbury  
road. MAP A 7.

Marked thus † letters through  
Cheltenham.

West side.

- 1 Packer Alfd  
2 Walker Hubert  
4 Kear Miss  
5 Humphreys Wm. Rd  
6 Lane Hubert Ernest  
7 Baldwin Chas. Hubert  
8 Bingham Thos  
9 Vail Wm  
10 Miles Wm. Geo  
11 Lively Lewis

12 Pitman Ernest Fredk

Ellery Hy. (Lynworth Farm cott)

Birt Jn. Raymond, farmer (Lyn-  
worth farm)

Bird Miss M. D. (Michaelcroft)

Saunders Miss (Ortler)

†Barter Geo. F. (Runnimead)

†Turner Mrs. (Woodmead)

†Robinson Miss (May cott)

East side.

Ashmead Mrs. (Randalls cott)

Compton Miss

Parker David

1 Gibbons Geo. Wltr

2 Bodilly Rt. Hy

3 Pockett Wm

4 Aldridge Wilfred

5 Biscoe Gilbt

6 James Wltr

7 Newman Basil

8 Kilminster Jn

9 Dowdeswell Frank

10 Cole Chas

11 Pursloe Ernest

12 Parker Alb. Wm

Bee Hive P.H. Hy. Davies

#### Lynworth cottages.

6 Major Mrs

5 Forty Mrs

4 Sansom Fredk

3 Vail Jn

2 Davies Miss H

1 Rabbetts Walt. Jas

Armstrong Jas. (School ho)

Public Elementary School (mixed &  
infants)

Cluer Wm. market gardener (Oakley  
gdns)

Pockett Jas. & Geo. market gar-  
deners (Up. Ryefield gdns)

Cluer Geo. Thos. (Nut gro)

†Jones Miss (Seaton cott)

†Newman Mrs. (Hazel gro)

#### BOWBRIDGE COTTAGES.

See Bowbridge lane.

**BOWBRIDGE LANE**, Prestbury,  
from The Burgage.

East side.

#### Bowbridge cottages.

1 Spencer Geo

2 Kibble-White Rowland Jas

BOWBRIDGE LANE—continued.  
Whitehead Mrs. T. (Bellover)  
Watson Roland S. (High Elms)  
Dowdeswell Mrs. (Kirk cott)

**Manor cottages.**

2 Hopkins Ernest Gordon  
1 Hall Matthew

West side.  
Adkins Miss (The Homestead)

**BRANDON COTTAGES.**

See Ashford rd. & Church rd.  
Leckhampton.

**BRANDON PLACE,** from Tryes  
rd. to Gratton rd. MAP E E 6.

North-east side.

**Tryes cottages.**

1 Harman Reuben  
2 Drinkwater Archibald

Merrett Gilbert Fletcher (Springfield)

South-west side.

7 Lacey Geo. Hy  
6 Shurmer Frederick  
5 Fowles William John  
4 Gwilliam Thomas Patrick  
3 East William George  
2 Rubber Vincent Lewis  
1 Middleton Alfred

**BRANDON TERRACE.**

See Gratton road.

**BRECON TERRACE.**

See Rosehill street.

**BREVEL COTTAGES.**

See Grange walk, Charlton Kings.

**BREVEL TER.** Charlton Kings,  
from Grange walk. MAP D 8.

1 Keen Altd. Wm  
2 Smith Regnd. Arth  
3 Wills Mrs  
4 Shillum Edwd  
5 Drake Frank  
6 Brookes Jesse Hy  
7 Smith Wm  
8 Smith Arth  
9 Neather Fredk. W. J  
Hill Philip R. (Glyn Rosa)  
Hopkins Thos. (Elm cott)  
Bick Leslie (Brevels Haye)

**BRIGHTON BUILDINGS.**  
See London rd. Charlton Kings.

**BRIGHTON COTTAGES.**  
See Alstone lane & Millbrook street.

**BRIGHTON ROAD,** from Hewlett  
road. MAP C 6.

East side.

1 Baily Charles Whittard  
2 Thomas Alfred Edward James  
3 Trinder Reginald John Charles  
4 Poulton Hubert Courtney  
5 Carter John  
6 Cooke Jas  
7 Plimsol Percy George Mager  
8 Probert Miss  
9 Wrathall Harold Lonsdale  
10 Surman Harry Edwin  
11 Short Chas. Arth  
12 Williams Chas  
13 Phippen Obed Upton  
14 Paget Raymond  
15 Webb Wilfred Stanley  
16 Knight James  
17 Harrod Henry William  
17 Bennett & Harrod, furniture re-  
movers

West side.

42 Collins Hy. Harold  
43 Painter Frank  
44 Wiggett Mrs. S. A  
45 Palmer Harold  
46 Bull Frederick  
47 Barradell Mrs  
48 Cunnington John William  
50 Hickman George  
51 Curl William John  
52 Leakey Altd. Edwd  
53 Smith Herbt. A  
54 Beddows Ralph  
55 Cardwell Frank Ernest  
56 Jenkins Mrs  
57 Ludlow Stephen Curtis  
59 Fletcher Miss  
60 Cossins Mrs  
61 Morris Alfred  
62 Eager Edmund John William  
63 Grainger Mrs  
64 Waite Miss  
65 Pugh Mrs  
66 Mills Walter  
67 Trinder Mrs

**BRIGHTON VILLAS.**  
See Moorend road.

**BRITANNIA PLACE.**  
See Trinity School la.

**BRITANNIA SQUARE.**  
See Fairview street.

**BRIXTON PLACE.**  
See Horsefair st. Charlton Kings.

**BROCKWORTH COTTAGES.**  
See Exmouth terrace.

**BROOK COTTAGES.**  
See Ryeworth road, Charlton Kings.

**BROOK VILLAS.**  
See Brookway rd. Charlton Kings.

**BROOKDALE.**  
See Copt Elm road, Charlton Kings.

**BROOKLYN BANK.**  
See Millbrook street.

**BROOKLYN ROAD,** from Tenny-  
son rd. to Arle rd. MAP E E 3.

East side.

1 Rogers Wm  
5 Hunnam Rt  
7 Welden Wm. Audley  
9 Sparkes Rt. Hy  
11 Vasey Josph. Christoph  
..... here is Alstone la.....  
..... here is Arle rd .....

West side.

4 Wood Regnd. A  
6 Smith Howard  
Fisher Jn. Farquhar (Keamari)  
Nidd Jn. Arth. Parkinson B.Sc.  
(Chelston)  
Dowell Chas. Thos. (Blenheim)  
Sylvestre Geo. entertainer (Tuscor)  
Waghorne Howard Conrad (Tuscor)

**BROOKLYN TERRACE.**  
See Millbrook street.

**BROOKSDALE COTTAGES,**  
from Short street to Shurdington  
road. MAP E E 6.

South side.

Barton Regnd. Wm. (Brooksdale)  
1 Hopkins Frederick  
2 Clift George Frederick  
3 Clift Edward

4 Bond William Samuel  
5 Cherrington William  
6 Weeks Mrs  
7 Hunt Roderick William  
8 Stock Isaac Thomas

North side.

Ashton Mrs. A. (Poplar cottage)

**BROOKWAY PLACE.**  
See Cudnall st. Charlton Kings.

**BROOKWAY ROAD,** Charlton  
Kings, from Cudnall st. to Lye-  
field rd. west. MAP D 8.

East side.

4 Lapper Mrs. E. shopkpr  
5 Handy Altd  
6 Higgins Geo. boot repr  
Waller Mrs. K. (Courland)  
Heyworth Rd. C., R.O.I. (Hamil-  
ton ho)  
Norris Lt.-Col. Saml. E., D.S.O  
(Wraxhall ho)  
Green Mrs. (Lillooet)  
Spinney Mrs. (Ienia)  
Harris Mrs. (Dalehurst)  
Adey Miss (The Hendre)  
Woods Mrs. (Trowscoed)

West side.

**Moreton place.**

1 Clifford Mrs  
2 Payne Regnd. Josph

**Moreton terrace.**

1 Kidd Wm  
2 Liddell Ernest  
3 Miles Frank  
4 Bridgman Frank  
5 Powell Neville  
6 Skinner Mrs  
7 Tilley Fred  
8 Fussell Hector E. J  
9 Roberts Jn. Andrew  
10 Cooper Frank  
11 Mason Geo. Edwin  
12 Hails Hy

**Brook villas.**

2 Payton Arth. Thos  
1 Thornhill Rt

Laurie Capt. F. E. W. (Meadow-  
brook)

**BROWNS COTTAGES.**

See Arle.

**BRUNSWICK BUILDINGS.**  
See Commercial st. & Up. Bath st.

**BRUNSWICK PLACE.**  
See St. Paul's road.

**BRUNSWICK STREET,** from  
Duke of Brunswick Inn, St.  
Paul's road to Marle Hill road.  
MAP B 5, C 6.

East side.

- 1 Bowen Mrs
- 3 Hart Mrs. H
- 5 Fryer Arthur
- 7 Hodson Arthur Joseph  
Tarr Jas. M. box mkr. (The  
Malthouse)
- 19 Stone Joseph
- 21 Greenman Albert
- 23 Jenkins Joseph Edward
- 25 Drinkwater Herbt
- 27 Pledger William Frederick
- 29 Godsell Mrs
- 31 Tovey Frank
- 33 Fryer Mrs. J
- 35 Summerfield James Henry
- 37 Blackmore Wltr. Albt
- 39 Jones James Frederick
- 41 Gardner Mrs
- 43 Day Harry
- 45 Dones Harry
- 47 Robinson Robert
- 49 Skey Sidney
- 51 Cox Mrs  
.... here is Dunalley parade ....
- 55 Hacker Charles Smith, grocer
- 57 Packer Harold Ernest
- 59 Harris Geo. Meredith
- 61 Pates Fredk
- 63 Stephens Edward Henry
- 65 Cripps Wm. Thos
- 67 Cannock Arthur
- 69 Morris William
- 71 Emerson George Edward
- 73 Goss Ernest
- 75 White Thomas
- 77 Clements Cecil
- 79 Bellamy Percy
- 81 Hill Arthur Douglas
- 83 Hewitt George William
- 85 Luker Alfred

West side.

- 2 Bowd James William
- 4 Green Edmund
- 6 Hawker Rd
- 8 Goodhall Mrs

- 10 Brunswick Arms P.H. Geo. Hy.  
Matthews
- 12 Dickenson Herbt. Edmnd
- 14 Ames Jas
- 16 Hope Walt
- 18 Preston Walter
- 20 Harris Wltr
- 22 Howse Robert Henry
- 24 Stillman Mark
- 26 Clarke Edwin
- 28 Herbert Miss
- 30 Clapham William
- 32 Clapham Mrs. L
- 34 Davies Chas. Edmund Clifford
- 36 Smith Mrs
- 38 Parsons Fredk
- 40 Oakey Jn. Jas. Lane
- 42 Hall Benjamin Charles
- 44 Booy Thos. Hy  
..... here is Brunswick ter .....  
.... here is Hanover parade ....
- 46 Purden Alfred John
- 48 Sallis Henry John
- 50 Robson William Etherington
- 52 Skey George
- 54 Trinder Raymond
- 56 Hogg Henry
- 58 Ruck Frank Ernest
- 60 Ayres Charles
- 62 Stillman Arthur
- 64 Cocks Mrs
- 66 Sear Rt. Hy
- 68 Abercrombie Mrs
- 70 Priestley Alick
- 72 Beard Mrs. Sarah, shopkeeper

**BRUNSWICK TERRACE,** from  
44 Brunswick st. MAP B 5.

North side.

- 1 Boulton Albert
- 2 Willis Mrs
- 3 Clissold Frank
- 4 Dick Charles
- 5 Cleevly George
- 6 Shapcott Mrs
- 7 Williams Albt
- 8 Greenslade John
- 9 Shurmer Nathaniel
- 10 Greenslade William Herbert
- 11 Burton Arthur
- 12 Lynes Jsph
- 13 Sadler Miss E. shopkeeper

**BRYANT'S COURT.**  
See Clevecland street.

**BRYN VILLAS.**

See Copt Elm rd. Charlton Kings.

**BUBB'S COTTAGES,** rear of  
228 High street. MAP C 5.

- 1 Ivin Mrs
- 2 Wellfair Charles Joseph
- 3 Iles Mrs

**BUBBS COTTAGES.**

See York street.

**BUCKINGHAM HOUSE.**

See Wellington st.

**BUCKLES COTTAGES.**

See Milsom street

**BUCKLES ROW.**

See Grange walk, Charlton Kings.

**BURGAGE (THE),** Prestbury, from  
New Barn lane. MAP A 6.

West side.

- Allen Mrs. (The Lindens)  
Swann Mrs. E. (Field cott)  
Hardwick Alfd. (Meryn cott)  
Cooke Ernest Edwd  
Ballinger Mrs  
Cornwall Wm (Lilac cott)  
Bayliss Miss, district nurse (Rose cott)  
Febery Miss E. (Ivy cott)  
Prust Bert  
Woodward Hy. (Brick cott)  
Townsend Mrs  
Taylor Albt. E. (Stone cott)  
Cumming Miss (Sundial cott)  
Miles Sidney Rt. (Marieville)  
Hale Miss E. (Cressy ho)  
Royal Oak P.H. Oscar Green  
Davis Mrs. A. (Cotswold view)  
Pates W. T. & Sons, builders. See  
advertisement  
Davis Misses (Himant)  
Newman Alfd. (Owlpen)  
Iddles Fred (The Roost)  
Sudlow Misses (Hales cott)  
..... here is Lake st .....  
Coates-Carter Miss J. M. (Manor ho)  
East side.  
Capel Maj. Christphr. (Prestbury ho)  
Lock Mrs. Daisy (Farm cott)

**BURLTON COTTAGES.**

See Hatherley road.

**BURTON COTTAGES.**

See Great Western road.

**BURTON STREET,** from 271  
High st. to New st. MAP C C 5.

East side.

- 1 Ireland Walter Sidney
- 2 Taylor Fredk. Jn
- 4 Farmer Mrs
- 5 Matthews William Henry
- 6 Wheeler Albert
- 7 Roach Thomas
- 8 Gapper James Christopher
- 9 Beard George Henry
- 10 Jones William
- 11 Halling William Albert
- 12 Watts Alfred Thomas
- 13 Wood Christian
- 14 Lyne Wm
- 15 Peart Frederick Thomas
- 16 Brooks Jack
- 17 Grenman Arth. Chas
- 17a, Bolton Wm
- 17a (back) Bushell Miss
- 18 Snell Frederick John
- 19 Langford Harry
- 20 Davis Edwd
- 22 Sabbatella Jsph
- 23 Moxey Thomas
- 24 Bridgman Fredk
- 26 Wood Walter James
- 27 Andrews Alfred
- 28 Ashfield Mrs. A. P. shopkpr
- 29 Poole Mrs. A
- 30 Higgins Alfred George
- 30a, Spencer Reginald Arthur Chas
- 31a, Mahon James Alfred Henry
- 32 Sherman Reginald Jn. shopkeepr  
..... here is New st .....

West side.

- 34 Dove & Rainbow P.H. Mrs.  
Ellen Morgan
- 34 Morgan Wm. J. ladder mkr
- 38 Palmer William
- 39 Swan inn, Hy. G. Tovey
- 40 Hoare Mrs. Annie, shopkpr
- 41 Booy Mrs. E
- 42 Harm Geo. Wm
- 43 Timbrell Mrs. Annie, chimney clnr
- 44 Morris George
- 45 Pockett John Daniel
- 46 Carpenter Arth



BURTON STREET—continued.

- 47 Johnson Rd. P  
 48 Wicks William George  
 49 Stanton Sydney Thomas  
 50 Denley Walter Ernest  
 .... here is passage to Park st ....  
 51 Hathaway Edwin George  
 52 Swan Miss Stewart, teacher of music  
 53 Moxey John  
 55 Evsham George  
 56 Harris Mrs. E  
 57 Jones Henry Walter  
 58 Williams Mrs  
 59 Barringer Albt  
 60 Dyer Joseph  
 61 Dix Joseph  
 62 Kesterton Mrs. L  
 63 Old Pack Horse P.H. Ernest Jn. Spencer  
 64 Voice Charles Thomas  
 .....here is High st.....

**BURTON TERRACE.**

See Market st. & Park st

**BUTT'S PASSAGE.**

See Malvern street.

**BYRON ROAD, St. Mark's, from**

4 Tennyson road to Milton road.  
 MAP E E 3.

South side.

- 2 Wood Fredk  
 4 Minett Chas. Jn  
 .....here is Milton rd.....  
 6 Vizard Harold  
 8 Roberts Gilbert  
 10 Littlemore Fred  
 12 Griffin Wm. Thos  
 14 Lobley Wilfred  
 16 Fletcher Chas. Wm  
 20 James Hy. Edwd  
 22 Ward Gilbt. Herbt  
 24 Webley Frank

- 26 Moorman Miss E  
 28 Goodwin Percy Jn  
 30 Butler Bert  
 32 Norfolk Fred  
 34 Best Roger Chas  
 36 Barrett Joe  
 38 Bickham Sidney Ernest C  
 38a, Orford Victor Leslie  
 .... here is Shakespeare rd ....  
 40 Burgess Mrs. Margt  
 40a, Edden Jsph. Hy  
 42 Austin Frank

East side.

- 44 Harris Saml  
 46 Stephens Jas. Alfd  
 48 Gabriel Fredk  
 50 Lewis Jn. Leslie  
 52 Smith Joseph  
 54 Brooks John Benjamin  
 56 Wakefield Morris Geo  
 58 Carr Donald  
 60 Webster Leslie Fras  
 62 Farley Wm. Wlfr  
 64 Derrick Albt. Edwd  
 64 Derrick Miss Muriel, teacher of pianoforte  
 66 Jones Fredk. Danl  
 68 Hawker Ernest

North side.

- 1 Denny Frank  
 3 Whittern Thos  
 5 Hughes William Henry  
 7 Portlock Frank Edwin  
 9 Carpenter Jsph. (organist St. Mark's church)  
 11 Freeman Harold  
 13 Bowes Christphr  
 15 Gale Sydney  
 17 Parsons Charles  
 19 Simmons Victor  
 21 Carter Alfred  
 23 McNamara John  
 25 King Archibald H  
 27 Clutterbuck Jas. Thos

**CALCUTTA TERRACE.**

See St. George's road.

**CALEDONIAN COTTAGES.**

See King street.

**CAMBRAY COTTAGES.**

See Vernon place.

**CAMBRAY PLACE, from 399**

High street. MAP C 6.

West side.

- 1a, Wilkins Wm  
 1 Martin's, dyers & cleaners  
**3 REES WILLIAM F. LIMITED,**  
 public works contractors  
 3 Prudential Assurance Co. Ltd.  
 (W. J. Foot, supt)  
 4 Jefferies Chas. L. draper  
 Cambray Baptist Church  
 6 McIlquham Miss Isabel, girls' schl  
 7 Moulder Bernard Wm. dentist  
 8 Ricketts Edward Drew  
 9 Adams Miss  
 10 Parry Mrs. Bessie, aparts  
 11 Hawkes Harold Edwin  
 12 Elsley Jn  
 13 Ricketts Wm  
 14 Hatton Miss Florence, teacher of music  
 14 Henry Nurse Mary S.R.N  
 15 Whittam Miss  
 16 Pates Frank Henry  
 17 Woodward Mrs  
 18 Coa Leslie Jsph  
 19 Mann Bertie  
 19 Cheltenham Chess Club (A. R. Gower, hon. sec.) (head-quarters)  
 20 Carter Raymond  
 Lord Rev. Percy Edward M.A.  
 (Woodland cottage)  
 .. here is passage to Rodney rd ..  
 Laws Miss R. N. C. ladies' college  
 boarding ho. (Cambray ho)

- 29 Payne Herbt  
 31 Johnstone Jn. Brookes  
 33 Walker William  
 35 Laity George W  
 37 White Henry  
 39 Lewis Fras. Chas  
 41 Davies Hubert  
 45 O'Donoghue Leo Bernard  
 47 Powis Wm. Ernest  
 .....here is Shakespeare rd.....

West side.

- 49 Bayliss Mrs  
 51 Poncia Stanley  
 53 Gater Chas. Percy  
 55 Stewart Jn  
 57 Ryland Aug. F  
 59 Biddle Arth. Jas  
 61 Houghton Geo. Jas  
 63 Levell Leonard Wm  
 65 Agg Walt  
 67 Macpherson Mrs. Maud Margt  
 69 Bowle Arth. Harold  
 71 Carter Fredk  
 73 Ansell Chas  
 75 Taylor Bertie Wm  
 77 Ashmead Fras. Ernest  
 79 Ford Wm. Ernest  
 81 Tasker Arth  
 83 Turner Percy  
 85 Gurney Miss B  
 87 Haynes Sidney Jn  
 89 Leishman Wm  
 91 Hobbs Miss M. M  
 93 Moore Chas. Danl  
 ..... here is Milton rd .....

**CAKEBRIDGE COTTAGES.**

See Prestbury rd. Prestbury.

**CAKEBRIDGE TERRACE.**

See Prestbury road.

**CALCUTTA COTTAGES.**

See St. George's road.

## CAMBRAY PLACE—continued.

- East side.  
 Stallard P. Morley, dentist  
 (Cambray chambers)  
 32 Holloways Studio, photographers  
 31 Gough & Edwards, drapers  
 31 Ind Wm. Sharpe  
 31 Atkinson Miss  
 Union Club,  
 J. H. Boulter, hon. sec  
 ..... here is Bath st .....  
 Hutton William L.R.C.P. & S.  
 Edin. surgeon (Walmer house)  
 Cheltenham Friendly Societies'  
 Medical Association (Geo. Rt.  
 Lewis, sec.) (Harley ho)  
 28 St. Catherine's Home for Friend-  
 less Girls,  
 Sister Olive Wright, supt  
 27 Church Army (Frances Owen)  
 Home (Sister C. Minter, matrn)  
 26 Cambray Auction Mart  
 25 Customs & Excise & Old Age  
 Pension Office (G. W. Salmon,  
 A. E. Shackelford & E. F.  
 Pullen, officers)  
 25 Ministry of Health (Insurance  
 Dept)  
 25 Adams Fredk  
 24 Christian Alliance of Women &  
 Girls  
 23 Williams Arth. Jas  
 Clemons Harold S. (Selby lodge)

## CAMDEN TERRACE.

See Portland street.

## CARLTON PLACE.

See Hewlett street.

CARLTON PLACE WEST, off  
Swindon road. MAP C 5.

- 1 Soanes Hy
- 2 Steger Henry Francis
- 3 Harding Reginald Arthur
- 4 Gibbons Albt. Wm
- 5 Tustin George Edwin
- 6 Herbert Hy. Ernest
- 7 Hopson Albt. Edwd

CARLTON STREET, from Hew-  
lett st. to Sydenham rd. MAP C 6.

North side.  
 Richards Joseph (Carlton lodge)  
 Marshall Mrs. (Carlton lawn)

- Peat George W. (St. John's cot)  
 8 Williams Ernest Henry  
 10 Bolton Arth. Allen  
 12 Birkin Chas. Harold  
 14 Smith Christphr. V  
 16 Fielding Thomas Marsden  
 18 Hart Mrs  
 20 Jacobs Albert  
 22 Mealing & Co. builders. See  
 advertisement  
 Organ Regnid. G. motor engr  
 McRae Donald (Orcadian villa)  
 36 Shipway Jn. artist  
 38 Cordwell Miss  
 40 Cockrell Miss  
 44 Locke Miss  
 46 Yates Stanley  
 Francis Miss Edith (Hollybush)  
 Ford Mrs. R. (Roscoe)  
 Pardington Gordon (Belvedere)  
 60 Coombs Walter  
 ..... here is Princes st .....

South side.

- Cloutman Rev. Walt. Evans  
 (Congregational) (Carlton villa)  
 Dallow Francis (Kilcrevan)  
 May Geo. (Clunho)  
 7 Harris Francis Herbert  
 ..... here is Priory st .....  
 ..... here is Priory terrace .....  
 Pates Mrs. (Cricklewood)  
 Collins Victor Leon (Glyndon villa)

CASINO PLACE, from Andover  
rd. to St. James' pl. MAP E E 6.

South-west side.

- 1 Sutton Ernest Frank
- 2 Twynning Harry
- 3 Higgins Mrs
- 5 Eardley Thomas Edwin
- 6 Hunt William John
- 7 Ford Alfred
- 8 Hall Mrs
- 9 Viner Mrs
- 10 Hall Samuel James

North-east side.

- 12-13 Creech Wm. Geo
- 14 Herbert John Henry
- 16 Shaw Oliver George

## CASTLE TERRACE.

See Gloucester road.

## CATHERINE VILLAS.

See Old Bath road.

TELEPHONE: CHELTENHAM 2543.

# BOWELL & SKARRATT,

## Hardy Plant Nurseries,

### Cemetery Road, CHELTENHAM.

---

# GARDEN ARCHITECTS.

Specialists in the Construction of ROCK and WATER GARDENS,  
 FORMAL GARDENS, Planning and Remodelling of Herbaceous  
 Borders and General Landscape Gardening Work.

Call and inspect our Stock of:—

ALPINES and ROCK PLANTS (best collection in W. of England).  
 CHOICE FLOWERING SHRUBS.  
 WATER LILIES and AQUATICS.  
 HERBACEOUS PLANTS (Branch Nursery, Prestbury Road).  
 CATALOGUES FREE.

CEMETERY ROAD, from Hewlett  
rd. to boundary. MAP B 7.

- Sage James Edward (Rosemont)  
 Reynolds Miss M. (Ruperto)  
 Greenway Maurice A. (Ellesmere)  
 Badger Misses S. & L. (Normandie)  
 Cooper George (Claremont)  
 Willis Arth. (St. Ives)  
 Vick Frederick (Bayardo)  
 Griffin Arthur James (Beatrechi)  
 King Mrs. (Zeppelin)  
 Webley Lewis Stanley (Dumont)  
 Bowell & Skarratt, nurserymen.  
 See advertisement  
 Bowell Edwin C. (Alpine cottage)  
 Holborow Danl. Rt. farmer (Whad-  
 don farm)  
 Holder Jas. (Leonard G. Hall,  
 propr.), fruit grower (Priors lo)  
 Wood Arthur Benjamin (Priors frm)  
 Wood Frederick Ernest, farmer  
 (Priors farm)  
 Woolhouse Thomas (Cemetery lo)  
 Cemetery (New) (Robert Owen  
 Seacombe, clerk to the burial  
 board; Thomas Woolhouse, supt)

CHELT.

CHAPEL LANE, from 23 Great  
Norwood street to Commercial  
street. MAP E 6.

- Smith Cecil William (Union cot)  
 3 Large Mrs  
 Chapman Arth. (Mabel cott)  
 Smith Mrs. Annie (Havod)  
 Harris Mrs. (Vine Tree cottage)

CHAPEL STREET, from New st.  
to Knapp road. MAP C 5.

South side.

- 1 Orviss Alfd. Jn
- 2 Chaplin Henry
- 3 Holtham Aug
- 6 Dodwell Alfred James
- 7 Hannoek Hy
- 8 Bartleman Henry
- 9 Stroud Joseph

North side.

- 10 Ballinger Edward Henry
- 11 Lappington William
- 12 Boite Frederick
- 13 Taylor Frederick
- 14 Bowler Bernard

CHAPEL STREET—continued.  
 15 Hawkins Bert Ernest  
 16 Hazle Mrs  
 17 Robbins Chas  
 18 Mitchell Alfred William  
 19 Washbourne Charles  
 20 Jones Edwd  
 21 Mace Mrs

CHAPEL WALK, from St. George's  
 rd. to Royal Well pl. MAP D 5.

West side.

Bayshill Unitarian Church

East side.

Sheppard Edwd. H. (Royal Well vil)  
 Radburn Mrs. Lionel, modes (Royal  
 Well villa)  
 Spire Mrs. M. E. (Royal Well ho)

#### CHARLTON COTTAGES.

See School rd. Charlton Kings.

CHARLTON LANE, from Leek-  
 hampton road to Greenhills road,  
 Charlton Kings. MAP F 7, E 7.

South-east side.

Baylis George Richard (Fairholme)

#### Charlton place.

3 James Anthony George  
 2 Ballinger Miss Sarah A. dress ma  
 1 Ballinger John Fletcher, jun

Sollars Fredk. T. (St. Leonards)  
 Green Wm. (Lawson villa)  
 Delancey Fever Hospital (for par-  
 ticulars of staff see entry in  
 Official section)  
 Rimell Hubert (The Lodge)  
 Mayo Charles James (The Haven)

#### Old Mead.

6 Atkins Miss  
 5 Verender Mrs  
 4 Withey Ernest Wm  
 3 Sheppard Leslie  
 2 Stone Alfd  
 1 Short Norman George

Bloor Herbert (Brentwood)  
 Marshall Horace S. (Sherwood)  
 White Albert Edward (Minden)  
 Aldrich Mrs. (Enderley)  
 Rhodes Percy (Cotswold view)  
 Holyoake Bertie Jn. (Buena Vista)  
 Smith Frederick (Almora)

Bayliss William Davis (Ursula)  
 Andrews Mrs. A. (Lynton)  
 Barrett Fredk. florist (Meadside)  
 Ford Harry William (Holmside)  
 Ford & Greville, builders (Holmside)  
 Barker Alfred John (Platholme)  
 .. here is railway bridge, Old  
 Bath road ..

Jessop Walt. H. (The Hawthorns)  
 Finch Arth. Wm. (Holstry)  
 Barrett William T. nurseryman  
 (Victoria nurseries)  
 Penraven Miss (Holmlea)  
 Horlick John (Ovingdean)  
 Scott Arth. Gascoigne (Ravensgate)  
 Hunt Miss R. L. (Westcote)  
 Fergusson Miss (Lechantone)  
 Gilbert Miss (Lechantone)  
 Gambier-Parry Misses (Westhaven)  
 Haig Col. Herbt. de Haga (Red  
 Gables)

Fancourt Mrs. (The Long Acre)  
 .... here is borough boundary ....

North-west side.

Dancy Benj. N. (Kempsey)

#### Hillview.

1 Simmons George  
 2 Waite Walter Henry

Watts Herbt. E. (Kentonville)  
 Russell Miss S. A. (Sunnyside)  
 Dennis Rd. J. (Charlton villa)  
 Watterson Mrs. (Sabrina)  
 Marshall Frank Hinnis (Juneavon)  
 Stephens Mrs. (Harringay)  
 McKenzie Jas. (Rona)  
 Ford Wm. (Marlow)  
 Lefaux John T. (Challow)  
 Jenkins Lawrence William George  
 haulier (Victoria house)  
 .. here is railway bridge, Old  
 Bath road ..

CHARLTON PARK, from Ciren-  
 cester road. MAP D 7, E 7, E 8.

Peart Fredk. (The Stables)  
 Jennings Fredk. Chas. (The Cottage)  
 Tew Geo. (Charlton Park cott)

CHARLTON PARK GATE, from  
 Old Bath road. MAP E 7.

(No thoroughfare.)

North side.

1 Eadie Harold G  
 5 Arrowsmith Mrs. K. E

#### CHRIST CHURCH PARADE.

See Gloucester road.

CHRIST CHURCH ROAD, from  
 Malvern road to Queen's road &  
 Lansdown road. MAP D 4, E 4.

North side.

Denis-Browne Mrs. (Clifton lo)  
 Michell Jn. Chas. (Wood grn)  
 Trevenen Mrs. (Springfield)  
 Davis Percvl. Philip (Welton)  
 Mather Mrs. (Avonhill)  
 Smith Mrs. Horace (Bramham)  
 Cooper Misses (Oldbury)  
 Lindquist Harry D. (Seaforth)  
 Timmins Mrs. (Seaforth)  
 Pringle Miss Chetwode (Clairford)  
 Rich Misses (Hillfield)

12 Alcock Rd. Walt

Gairdner Mrs. (Sans Souci)  
 Apperley Miss Beatrice, ladies'  
 college boarding ho. (St. Mar-  
 garet's)

Lane J. Herbt. E. (Wendover)  
 Barlow Arth. H. (Fulshaw lodge)  
 Henderson Lt.-Col. Selby H.,  
 I.M.S. (ret.) (St. Keverne)

..... here is Eldorado rd .....  
 Walsh Commdr. G. Sarsfield R.N.  
 (ret.) (Normanhurst)  
 Ellis-Williams Mrs. Theodore (Cran-  
 ford)

South side.

..... here is Douro rd .....  
 Wood Leonard S. (Bolton ho)

..... here is Well pl .....

Jones Rev. Wm. Watkins (Audley)  
 Lawrence Mrs. Geo. (Greenmount)  
 Lyster Oswalddeston (The Winnatts)  
 McKay Mrs. (Glendronach)  
 Potter Brig.-Gen. Herbt. Cecil C.B.,  
 C.M.G., D.S.O. (Exning Lawn)  
 Snowdon Misses (St. Lawrence)  
 Cartledge Mrs. (St. Lawrence)  
 Hughes-Hallett Norton J., O.B.E.,  
 D.L. (Lovat ho)  
 Gomer Wm. (1 The Grove)  
 Watson Geo. Edwd. (2 The Grove)

#### CHRIST CHURCH TERRACE.

See Malvern road.

#### CHRIST CHURCH VILLAS.

See Malvern road.

7 Currie Thos. Chas. M.A. (assis-  
 tant master Cheltenham coll)  
 9 Mercer J. W., M.A  
 South side.  
 8 Parsons Chas

#### CHARLTON PLACE.

See Charlton lane & London road.

CHASE AVENUE, CharltonKings,  
 from London rd. MAP D 9.

Taylor Fredk. (Barrington)  
 Walker Wm. Martin (Cyrene)  
 Smith E. Heber B.A.Camb. (The  
 Chase)

#### CHATSWORTH VILLAS.

See Old Bath road.

#### CHELTONDALE VILLAS.

See Orrisdale terrace.

CHESTER WALK, from Well walk  
 to St. George's pl. MAP C 5.  
 North side.

Thorp & Woodward Ltd. pawn-  
 brokers (Norfolk house)  
 3 & 4 Ryan Mrs. Hannah, tailor  
 5 Carter Mrs. Isabel, draper

South side.

..here is pathway leading to High st.  
 & also to Parish Church ..

Martyn Hubert (The Old Manor)  
 Cheltine Foods Co. (T. E. Whitaker,  
 proprietor) (Cheltine works)  
 Channon Mrs. (Chester cott)

CHESTNUT TERRACE, Charlton  
 Kings, from Gladstone road.  
 MAP D 8.

1 Boulter Geo. S  
 2 Roberts Eric  
 3 Bond Mrs  
 4 Hall Ernest  
 5 Brown Jn. Wm  
 6 Bond Raymond, french polisher  
 7 Bond Jn. Thos. Wm  
 8 Hoddy Mrs  
 9 Hughes Alb. Edwd  
 10 Tilling Fredk  
 11 Merritt Mrs  
 12 Cake Walt  
 13 Whitford Arth

CHELT.

**CHURCH COTTAGES.**

See Church rd. Leckhampton.

**CHURCHPIECE**, Charlton Kings,  
from Horsefair street. MAP D 8.

South side.

Hopkins Fredk. W. (Jubilee  
cott)

- 1 Taylor Chas
- 2 Simmons Fredk. F
- 3 Taylor Mrs. J
- 4 Mitchell Miss
- 6 Stephens Frank
- 7 Hemming Mrs
- 8 Mitchell Griffiths Jas

**Grange cottages.**

- 1 Green Mrs
- 2 Davage Herbt. Chas

North side.

- 9 Williams Elisha
- 10 Marsh Jas. Wm
- 11 Hayward Wm
- 12 Thompson Mrs

**Hill view.**

- 1 Tanner Jas
- 2 White Mrs

**Endeavour cottages.**

- 1 Jones Wm
- 2 Howells Miss

Peacey Harold (Grange cot)

**CHURCH PLACE.**

See Horsefair st. Charlton Kings.

**CHURCH ROAD**, from Leck-  
hampton road. MAP F F 7.

West side.

- Purdy Chas. H. (Seaton)  
Pritchett Oscar Thomas (St. Hilda)  
Green Mrs. (Croydon)  
Gooderson Henry Wm. (Dunkery)  
Page Miss Mary (Royston)  
Brunsdon Thos. C. V. (Grovelly)  
Blakeman Edward Jn. (Kenmore)  
Chick Arthur Robert, motor garage  
(Pineville)  
Williams John (Hayesfield)  
..... here is The Hall rd .....  
Leckhampton War Memorial

**Hillview.**

- 1 Townsend Fredric
- 2 Jenkins Samuel Henry

**Cropthorne cottages**

- 1 Nicholls Walt
- 2 Cook Mrs. Martha
- 3 Eeles Robert
- 4 Murphy William

**Collum End cottages.**

- 2 Holdsworth Rt
- 1 Richings Charles Henry William

- Jenkins Arth. Saml. H. (Fernville)  
Rodway Albert (Ivy cottage)  
Rogers Harman (Heavitree)  
Jenkins Arthur William (Honiton)  
Fry Cyril H. (Callington)  
Greville John William (Tiverton)  
Boreham Harry (Charlsville)  
Jones John Alfred (Irene)  
Fry Raymond (Rosecot)  
Packman John T. (Violet villa)  
Roberts Miss M. S. (Oakland)  
Yiend Percy Wm. (Ferncroft)  
Cheshire Mrs. (St. Ives)  
King Donald (Rowan cott)  
May Miss (Brampton)

.... here is borough boundary ....  
(For names on East side & remainder  
of this side, see Leckhampton.)

**CHURCH ROAD**, Leckhampton,  
from Leckhampton rd. MAP G 7.

East side.

- MacVicar Miss M. A. (Clytha)  
Fordham Wm. (Tygwyn)  
Hawker Chas. baker (St. Arvans)  
White Harold (Ashfield)  
Gibbons Alfd. (McKinley villa)  
Brown Fredk. (Antill villa)

**Cots ville.**

- 1 Townsend Wm
- 2 Ballinger David

- St. Peter's Parish Hall  
Hoffman Eric (Grantham)  
Hunt Robey (Tregantle)  
Waring Chas. (The Old cott)

**Brandon cottages.**

- 1 Scott Mrs
- 2 Townsend Wm

**Milton cottages.**

- 1 Richings Rt. Edwd
- 2 Hill Geo
- 3 Birt Fredk
- 4 Cotton Rt

**Norwood cottages**

- 1 Jones Bruce
- 2 Bubb Geo

- Malvern Arth. Geo. (Ryland cott)  
Allen Chas. Thos. (Toryglen)  
Reid Oliver Wm. (Club cott)

**Collum end.**

- 1 Richings Chas. Hy. dairyman
- 2 Cotton Ashby Fredk
- 3 Greening Mrs

Millard Hy. Jn. farmer (Collum End  
farm)Organ Sidney Jn. (The Lodge)  
St. Peter's Church**Church cottages.**

- 1 Jewell Ernest
- 2 Harrison Wm. Hy. sexton

- Townsend Wm. (Broadwell)  
Edwards Geo. Louis (Broad clyst)  
Ballinger Miss A. laundry (Howe cott)  
Ballinger Chas. (Howe cott)  
Stanton Wm. (Karoo cott)

..... here is Crippetts rd .....

Farrar Wm. David (The Red  
bungalow)

- Yeates Albt. Jas. (Lynmead)  
Lewis Dan (Beverston)  
Haile Wm. (Holmewood)  
Purton Capt. Geoffrey C. (Weobly)  
Starmer Wm. Herbt. (Hillside)

West side.

(From borough boundary.)

- Sharpe Horace (Eastvale)  
Restall Wm. Geo. (The Paddock)  
Griffin Thos. (Firdene)  
Bunting Ernest Wm. (Home orchard)  
.... here is Kidnappers la ....

Sears Rev. Canon Fredk. Wm. M.A.  
(rector of St. Peter's, Leckhampton,  
& surrogate) (The Rectory)  
Hicks Misses, farmers (Church farm)

**CHURCH ROAD**, St. Mark's, from  
Gloucester road to Libertus road.  
MAP E E 4.

South-east side.

Little James (The Ferns)  
Roden Rev. Wm. Hooker (The  
Myrtles)  
Wilson Jn. (The Hawthorns)  
Franklin Albt. Geo. (The Willows)  
Barrett Frank A. (The Jessamines)  
Haidon Regnd. (Arnwood)  
Johnson Mrs. (Glenroy)  
Spencer Jas. B.Sc.Lond. (Elderslie)

..... here is Fairmount rd .....

Ellis Walt. Aug. (Thornbury)  
Lawson Frank Winter M.R.C.S.,  
L.R.C.P.Lond. physen. & surgn.  
(Chatham ho)

North-west side.

Lance Miss A. L. (The Oaks)  
St. Mark's Church  
Marsland Mrs. (The Knole)  
Hickman Mrs. (The Granleys)  
Jameson Rev. Cecil Wm. M.A. (The  
Vicarage)  
Parker William (Atherstone)  
Pearce Mrs. (Homestead)  
Overbury Thomas (Doric house)  
Godfrey Fras. Wm. (Deenhurst)  
Corke Mrs. (Wilsford lodge)  
Miers Miss U. M. (South lawn).  
Telephone No. Cheltenham 3196

**CHURCH STREET**, from 352  
High st. to Clarence st. MAP C 5.

1 Jessop & Son, solicitors. Tel.2917  
1 Jessop Walter H. solicitor  
Eight Bells P.H. Herbt. Lowe  
Taylor C. & Son, period re-  
production furniture mkrs  
Thornton Frank & Son, electrel.  
engurs

..... here is Clarence st .....

Parish Church of St. Mary

... here is pathway to Well walk &  
Chester walk ....

**CHURCH STREET, Charlton**  
Kings, from Copt Elm road to  
East End road. MAP D 8, D 9.

North side.

**Field cottages.**

- 1 Bailey Cyril  
2 Mason Thos. Fredk

Peacey Wm. H. R. (Waterloo cott)  
Peacey W. & Son, carpntrs. (Water-  
loo cott)  
Dyer William James, monumental  
mason See advertisement  
Dyer Alfd. Jas. carpnter

**Wells close.**

- 1 Dunn Lancelot, butcher  
2 Scudamore Jn. Regnld. shopkpr

Charlton Kings Club & Institute,  
J. A. Bailey, sec

St. Mary's Parish Room  
Bates Miss G. (Laburnum cott)  
Almshouses

Williams Harry (Woodbine cott)  
Rivington Miss Eveleen B. G., M.B.,  
B.S.Lond., D.P.M. physcn. &  
surgn. & public vaccinator Chel-  
tenham district, Cheltenham  
Guardians Committee (Milverton)

Cleevely Misses B. & E. drapers

..... here is School rd .....

Merry Fellow inn, Thos. Hy. Dyer  
Booker Noah (Merryfellow cott)  
Bond Hy. (Crab End cott)  
Viner Chas. Hy. (Crab End cott)  
Maisey Mrs. (Crab End cott)  
Fry Frank (Crab End cott)  
Tibbles Jas. (Crab End cott)  
Bowen Arth. (Garden cott)  
Wilson Jn. Andrew (Linda cott)

**Hearne villas.**

- 3 East Walt  
2 Fry Wm. Hy. monumental sculpter  
1 Smith Donald

Smith Hy. (Hearne cott)

South side.

St. Mary's Church

.....here is New st.....

Charlton Kings Parish Hall  
Skinner Edgar Moore, newsagt.  
(The Forge)

Charlton Kings Allotment So-  
ciety Ltd  
Brown Chas. hairdrsr

- 1 Taylor Albt  
2 Homer Geo. Jn  
3 Williams Mrs  
4, 5 & 6 Timberlake Hy. Chas. gro

..... here are Somerset cotts .....

- 7 & 8 Ewins Jn. fishmng  
9 Kilminster Regnld. beer retr  
Baptist Church  
10 Wakefield Chas. Wm. cooked  
meat shop  
11 Morris Rd. David, greengro

..... here is Grange walk .....

Woolford Hy. M. grocer  
Hamlett Miss C. (Conway cott)

**Woodville.**

- 1 Oliver Mrs  
2 Davis Ernest Fras  
3 Bloxsome Fred  
4 Bloxham Geo. David

**Pruens Place.**

- 5 Rachael Wltr  
6 Bloxham Sidney T  
7 Spencer Frank

Mustoe Ernest Wm. (Ashley)  
Mustoe Mrs. dressma. (Ashley)  
Dale Fredk. Alec, motor engar  
Dale Fredk. (Cambrian villa)  
Morrell Amos, nurseryman (Cam-  
brian nursery)

**CHURCH WALK** (Charlton Kings),  
from School road. MAP D 8.

West side.

- Davey Jn. (Elmside)  
Davey Wm. Chas. (Dimora)  
Lawrence Thos. (Exeleigh)  
4 Gardner E. Courtney

East side.

Cleevely Percy (Pine view)

**CHURCHILL ROAD**, from Naun-  
ton lane. MAP E 7.

South-west side.

- 1 Lawrence Jas. Wm. Geo  
2 Greville Misses Alice & Blanche,  
laundry

- 3 Chandler James Ebenezer  
4 Davis Edwd. Rd  
5 Bendall Charles William Henry  
6 Wright Edwin Oliver  
7 Rutland Geo. Arth  
8 Price Arthur Sidney  
9 Selley Mrs  
10 Brown Adam  
11 King Oscar  
12 Howlett Harold  
Dale Anthony (The Bungalow)  
Ideal Works (The) (A. Dale,  
propr.), coach painters  
Beaumont Motor Mart (G. E.  
Rea), motor car dlrs

North-east side.

Naunton Park Council Schools  
Powell Harry (Abbots croft)  
Allen Miss Geraldine (Norma villa)

..... here is Asquith rd .....

Cheltenham Motor Body Builders  
(The) (Tyler & Martin)

**CIRENCESTER COTTAGES.**

See Duke street.

**CIRENCESTER ROAD** (Charlton  
Kings), from London road. MAP  
D 7, D 8, E 8, E 9, F 9.

East side.

Holy Apostles' Day School  
Church of the Holy Apostles  
Miller Brig. Hugh de Burgh C.B.E.,  
D.S.O. (Cudnall cott)

.....here is Cudnall st.....

South side.

Cummings Alex. W. (Sunnymead)  
Forde G. Vesey (Drumlummon)  
Hawksford Sydney Geo. (Bonnie  
Brae)  
Tribley Harold Geo. (Lulworth)  
Schofield Lorenzo B. (Brookdene)  
Middleton F. A. builder, & sanitary  
inspector to Charlton Kings Urban  
District Council (Rotorua). See  
advertisement  
Denley Chas. Hy. (Maer lo)  
Edgell Mrs. M. E. (The Moorings)  
Drought Mrs. (Longhope)  
Sampson Miss I. M. (Westlecot)  
Leigh Miss E. S. (The Cot)

Woodward Kenneth A. (Hilmarton)

.... here is Lyefield rd. west ....

Forbes Walt. Jas. (Inver Cairn)  
Stert Claude (Chosen ho)  
Henwood Misses (Elm view)  
Jones Harold H. (Elm wood)  
Thorne Jas. Jn. (Keble)  
Lye Mrs. (Holroyd)  
Bishop Edwin Jesse (Chosen view)  
Whitten Mrs. S. A. (Park view)  
Newdick Miss Anne, district nurse  
(Heilbron)

Daniels Miss (Claremont)  
Walter Albt. Edwd. (Nuthurst)  
Gray Mrs. (Beresford villa)  
Palmer Mrs. (Spes-Bona)  
Maylam Geo. H. (West dene)  
Walker Thos. Barton (Glen Lea)

..... here is Gladstone rd .....

Maisey Geo. Edwd. (Enderoft)  
Clifford Frank Wm. (Alton)  
Peacey Wm. Hy. carpenter (Wills-  
dene)

Foote Miss (St. Cyres)  
Brinkworth Ernest Geo. insur. agt.  
(St. Malo)

Privett Mrs. (Mafeking)  
Kendall Mrs. Louisa E. H. nurse  
(Glengarth)

Smith Rev. Wm. Leonard M.A.  
(curate of St. Mary's) (Stoneville)  
Lawton Edwd. (Collingwood)

Mabbett Miss M. (Glen rise)  
Mabbett Mrs. M. A. (Glendower)  
Farmer Albt. Thos. (Royston)  
Hancock Regnld. Geo. (The Hollies)

Millard Geo. dectr. (Thirlmere)  
Sperring Harry Wm. (Inglewood)  
Johnson Arth. Harold (Cilfynydd)  
Bedford Thos. E. S. (Cotswold)

Phipps Geo. Fredk. (Savona)  
Lewis Harold Geo. (Elton)  
Mills Mrs. (Chatsworth)  
Jenkins Geo. Hy. (Estcourt)

Keeble Rt. H. (Elmhurst)  
Webb Miss (Burnham)  
Pullen Thos. grocer (Whinburgh)  
Wheeler Albt. (St. Albury's)  
Webb Jn. (Corona)

Pay Miss (Pumphreys ho)

..... here is Pumphreys rd .....

Berryman Jesse (Wyndcliffe)  
Berryman Godfrey (Somerley)  
Prebble Frank Wltr. (Talgarth)

## CIRENCESTER ROAD—continued.

Chesters Jn. (Delphchese)  
Lishman Christoph. Jn. (Langley)  
Butt Albt. grocer  
..... here is Croft rd .....  
Fuller & Maylam, nurserymen (The Nurseries)  
Webb Bryan S. motor garage  
New inn, Geo. E. Eaketts

## Jubilee challes.

- 1 Taylor Fred
- 2 Herbert Chas

Dighton Mrs. Adair, dairy (The Nappings dairy)  
The Nappings Bull Terrier Kennels (Miss M. Adair Dighton) (The Nappings)  
Hooper Jn. (The Croft)  
Acock Walt. (St. Ives)  
Etheridge Wm. (Maygrove)  
Price Mrs. (Lilly grove)  
Matthews Mrs. E. (Ashgrove)

## The Pines.

- 1 Noble Ted
- 2 Clapton Regnld

## Station cottages.

- 1 Ruck Alfd. Jas
- 2 Rothin Geo

Sly Harry (Lilleybrook bungalow)

## Lilleybrook cottages.

- 1 Catherine Walt
- 2 Beveal Albt. nurseryman

Organ Alfd. E. (Lilleybrook lawn)

.... here is Timbercombe la ....

Gwatkin Miss Ethel Ruth (Trumpington)

Rackham Miss Jane Martha (Trumpington)

Gibson Wltr. (Milestones)

Brodie Wm. (Strathnairn)

..... here is Gadshill rd .....

## North side.

Rhodes Rev. Alfd. Hy. M.A. (vicar of the Church of the Holy Apostles & rural dean) (Charlton ho)

Dorrell Walt. (The Lodge)

..... here is Charlton pk .....

..... here is Moorend rd .....

Neale Rev. Edgar M.A. (vicar of St. Mary's, Charlton Kings) (The Vicarage)

Prince Mrs. E. (Ivydale)

Woodward Jsph. Hy. (Hawarden)

Turner Arth. (Dunscott)

Wilson Mrs. J. H. (Brentor)

## The Gables.

- 2 Rose Fredk
- 1 Hulin Miss

Derrett Jas. (Courtville)

Fry Fredk. Jn. (Wintonville)

Clifton Mrs. (Henley)

Davies Miss (Henley)

Lindner Murray (Harlyn)

Strong — (Culver)

Farrant Mrs. (Glencar)

Bateman Miss (Glencar)

Townsend Miss M. L. (Shalisha)

Hawkins Jsph. C. miller (Shalisha)

Weaver Mrs. (Clovally)

Gardner Walt. (Chloris)

Goodacre Miss (Deepdene)

Price Mrs. (Clydesdale)

Froegard Harry (Gowan Lea)

Long-Price Mrs. (Cottisford)

Towell Harry Thos. F. (Sunnynook)

..... here is Newcourt rd .....

..... here is Baffards la .....

## Endfield terrace.

- 4 Herbert Wm
- 3 Jeanes Alfd
- 2 Stubbs Saml
- 1 Harris Sidney, boot repairer

Midwinter Geo. W. (Brunswick villa)

Weaver Mrs. (Brunswick villa)

Watkins Wm. H. grocer

Midwinter George William, Croft

garage. See advertisement

Butler Edmnd. (Berthaville)

Comely Mrs. (Crophorne)

Martin Frank M. (Aberton)

Martin & Brown, plumbers (Endfield)

Martin Fredk. Rt. (Endfield)

Walker Albt. Hy. (Chanctonbury)

Burrows Wm. (Laureltyne)

Thorne Mrs. (St. Bedes)

Large Mrs. (St. Anns)

Hopkins Miss (Pendennis)

Creed Albt. (Avening)

Gleed Fred R. (Hayford)

Foden Wilfred Thos. (Brierley)

Wheeler Fredk. Geo. collector of rates, Charlton Kings Urban District Council (Mayville)

Peacey Fredk. Jn. J.P. (The Wold)

Balfour Frank J. (Brierton ho)

Matthews Col. Chas. Jn. (Glenure ho)

Tompson Mrs. (Lyneham)

Phipps Fredk. (Bedruthan)

Phipps Thos. haulier

Charlton Kings Railway Station & Goods Yard (Wm. Etheridge, station master)

Jordan Henry & Co. Ltd. coal mers  
Gloucester Co-operative Society Ltd. coal wharf

Public Weigh Bridge

Lilley Brook Hotel

Lilley Brook Golf Club (Cheltenham) Ltd. (H. V. Haddon, sec)

Bannister Frank (Golf Club house)

## CLARE COTTAGES.

See Clare place.

## CLARE GARDEN COTTAGES.

See Clare street.

## CLARE PLACE, from Kew place.

[MAP E 6.

West side.

## Clare cottages.

- 1 Clayton Hermann
- 2 Williams Mrs
- 3 Driver Mrs

4 Drinkwater Mrs

5 Whiting Frederick

6 Hitchman Mrs

7 Gardner Albt. Edwd

8 James Herbert

9 Tidmarsh Albert

10 Arundell William

11 Haley Mrs

12 Furlay Charles

13 Cambridge Mrs. E

14 Dodwell Hy. Chas. B. P

15 Day William James

16 Bartlett George

## CLARE STREET, from 158 Bath road. MAP E 6.

(No thoroughfare.)

North side.

- 1 James Albt. Frank
- 2 Haines Miss
- 3 Trout Mrs
- 4 Leech David
- 5 Cambridge Chas. Fredk

South side.

- 6 Carter Albt. Edwd
- 7 Hitchman Ernest, decorator
- Dyer Albany (Coomesville)

## Clare Garden cottages.

- 2 Whitfield Henry
- 3 Martin Charles

## CLARENCE CHAMBERS.

See Clarence parade.

## CLARENCE PARADE, from Crescent ter. to Clarence st. MAP C 5.

East side.

Cheltenham Chronicle & Gloucestershire Graphic (Cheltenham Newspaper Co. Ltd. publishers)  
Gloucestershire Echo (Cheltenham Newspaper Co. Ltd. publishers)

- 2 Vizard Lewis & Son, incorporated accountants
- 3 Tayler, Fletcher & Villar. auctnrs
- 4 Robson Jn. Wm. solctr. & commissioner for oaths
- 4 Robson Jn. Alan, solctr
- 5 Aldridge Jsph
- 5 Aldridge Mrs. Minnie, dressma
- 6 Ivens & Thompson, solctrs
- 6 Thompson Theo L. solctr
- 9 Miell & Winsor, milliners
- 9 Kathleen, ladies' hairdssrs
- 9 Pownoll-Williams Miss I. artist

West side.

- 17 Marguerite, florists
- 16 Helping Hand (The), domestic bureau
- 16 Heaton Mrs. Henniker

**CLARENCE PARADE**—continued.

- 15 Provident Clothing & Supply Co.  
Ltd. credit drapers  
15 Kreye H. ladies' hairdrrsr

**Clarence chambers.**

- Nunn Arthur Joshua, solicitor &  
commissioner for oaths  
King's Patent Agency Ltd. (reg.  
office)  
Provident Accident & White Cross  
Insurance Co. Ltd  
Herbert Garibaldi, architect & de-  
signer

Reeve Mrs. F. servants' registry  
office (Salem ho)

Dempsey Miss M. R. house agt.  
(Salem ho)

Gloucester Liberal Benefit So-  
ciety (non-political) (A. E.  
Baylis, lodge sec.) (Salem ho)

Clements W. caretaker  
Salem Baptist Church  
Barnby Bendall & Co. Ltd. house  
furnishers

25 Lewis Walt. Fredk. hairdrrsr

25 Featherstone E. tailor

27 **ALCOCK RONALD CECIL**,  
stamp dealer

27 Matthews Arthur Frederick

27a, **SADLER MISS KATIE**, bible  
& tract depot

**CLARENCE ROAD**, from Winch-  
combe st. to Clarence sq. MAP C 5.

## South side.

**Pittville terrace.**

Bastin G. H. & Son, electrl.  
engnrs

- 1 Bastin George Hubert  
2 Poole William Robert  
3 Mortimer Miss  
4 Skinner Mrs  
5 Broad Albert Edward  
6 Hitchman G. O. & Co. tailors  
7 Nash George Edward

..... here is Portland st .....

**Sussex villas.**

- 1 Travess Chas. Jas  
2 Bevan Arth. Jn  
3 Jeffery Mrs  
..... here is North pl .....

## North side.

Dent Ernest Albert M.B., C.M. Edin.  
physician (The White house)

..... here is Evesham rd .....

Browne-Mason Col. Hubert Oliver  
Brown D.S.O. (Camden lodge)  
Bence Thomas L. (Camden villa)

**CLARENCE SQUARE**, from  
Clarence street. MAP C 5.

## South side.

Darling Miss Jessie (Tyndale)  
Harkness Mrs. (Clarence lodge)

- 1 Tilney Miss B  
2 Kendall Rev. Ezra (Wes)  
3 Sims Miss  
4 Meredith Thos. Saml  
5 Middlemiss Miss  
6 Compton Francis  
6 Green Miss  
7 Spurle Mrs. Mary, apartments  
8 Moyse Mrs  
10 Roberts Miss C. S  
10 Pratt Miss Beatrice M. teacher of  
music

11 Robinson Herbt

11 Sansum Jsph

11 Brodie Mrs. J

11 Watts G. B

12 Cole Percy Thos

13 Tregale Mrs

13 Proctor Wm. Hy

14 Pardington Kenneth

14 Holtham Cecil W

14 Benson Miss

15 Bennett Wm

15 Wasley Robert

16 Hyett Mrs

17 Cooke Mrs. L. L

18 Chesshyre Miss

18 Collard Mrs

19 Silk Lewis Gardner

19 Morgan Tom

..... here is St. Paul's rd .....

..... here is Monson aven .....

## West side.

20 Cooper Mrs. E

21 Barrett Miss

21 Hewlett Jn

22 White Mrs. Thomas

23 Miller Alfd

23 Streeter Edwin

23 Marshall Misses

25 Burke Thomas

## Important

Your Name and your  
Business are of importance  
to YOU. By placing  
them here their impor-  
tance will be seen by  
OTHERS.

Write us now

**KELLY'S "LOCALS,"**  
186 Strand, W.C. 2.

ESTABLISHED 1799.

THE OLDEST AND LARGEST DIRECTORY  
PUBLISHERS IN THE WORLD.

Tel. No. TEMPLE BAR 1124 (4 lines).



# MOODY BELL & LAMB

LTD.

*Qualified Ophthalmic Opticians  
& Surgical Appliance Makers*

MOTOR BUS CENTRE

Telephone 2859

**CLARENCE ST., CHELTENHAM**



CLOSE SATURDAY  
1 O'CLOCK

LADY ASSISTANT  
ATTENDS LADIES

26 Hodgson Miss F  
26 Gale Joseph H  
26 Gibbons Alfd  
27 Jennings-Campbell James  
28 Compton William Edwin  
29 Bailey James Baxter  
30 Covey Henry J. R  
Clark Rev. Hy. Thos. (curate of  
St. Paul's) (St. Paul's Clergy  
ho)

North side.

31 Parker Mrs  
32 Chesters Jn  
33 Playford-Reynolds Mrs  
33 Lewis Thos  
34 Jones Mrs. Emily  
35 Gutteridge Arth. G  
36 Bishop Mrs. A. Tel. 3412  
37 Rodd Mrs  
37 Carter Sydney B  
38 Jackson Jn. W. T  
40 Beecham Miss M. W., S.R.N.  
nurse  
41 Richards Chas. Wm  
42 Legge Miss  
Mackenzie Mrs. Kenneth (Am-  
berley)

..... here is Wellington rd .....

East side.

Lisle house.

flat A Kelson Miss C  
flat B Kelson Miss L  
flat H Farmer Miss  
flat I Harris Mrs  
flat J Paton Miss  
flat K Legge Miss  
flat L Bellchambers Miss  
flat M Gilbert Miss  
flat N Lyon Miss  
flat P Hillier Miss  
flat Q Fleetwood Miss  
Able Albt. caretaker

Wellesley Court Residential  
Hotel (Miss Gertrude Water-  
man, proprietress)

46 Jefford Francis Robert  
47 Hands Misses  
48 Burton Mrs  
49 Hewer Misses  
50 Brunt Mrs  
Grist Rev. William M.A. (vicar  
of Holy Trinity) (Holy Trinity  
vicarage)

CLARENCE STREET, from High  
st. to Manchester st. MAP C 5.

West side.

2 Food Reform Depot & Cafe.  
Telephone No. 2305  
3 Aimee, gowns  
3 Gregory Albt. Victor, solctr  
3 Phoenix Assurance Co. Ltd. (M.  
Stroud, res. inspector)  
4 Ocean Accident & Guarantee  
Corporation Ltd. (Frank Holy-  
field Bourton, district inspectr)  
4 Saunders Vivian, quantity sur-  
veyor  
5 Marshall R. E. & C. Ltd. furnish-  
ing & general ironmongers,  
electrical, heating & radio en-  
gineers. T N 2351. See advt  
6 Bristol Tramways & Carriage Co.  
Ltd. (booking office)  
7 Mellersh Wm. Lock M A. solctr  
7 Griffin Percy  
8 Merry Edwd. & Son Ltd. antique  
furniture dlrs  
9 Mason Ernest Harry A.S.A.A.  
accountant  
9 Landowners' Secretarial Service  
Ltd. (R. C. Purton, sec)  
9 Newport Albt. Wm. trunk maker  
10 Treleaven Ernest, music dlrs

..... here is Church st .....

North side.

11 & 12 Brunner John, refreshment  
rooms

13 **MOODY BELL & LAMB LTD.**  
opticians & surgical appliance  
makers. Tel. No. 2859. See  
advertisement

13a, Hewson Miss

13a, Linnett Miss

14 **HOWLETT WILLIAM**, manu-  
facturing jeweller, watch &  
clock maker & pearl threader

14 **HONEYSETT W. P. ELECTRICAL CONTRACTOR**

15 Clarence Club for Ladies (Mrs.  
L. M. Franklin, sec)

15 Baldwin A. G. & Co. tailor

16 **THE SPA RADIO & ELEC-  
TRICAL STORES**, battery  
service station. Telephone  
2163



# Spa Hairdressing Salon

(MISSES FLOWERS, DAY & GREEN)

ARTISTS IN LADIES' & CHILDREN'S

## High-class Hairdressing

MANICURE. HEAD & FACE MASSAGE

ELECTRICAL TREATMENT & TINTING

*Permanent Waving a Speciality*

16 Clarence Street

Telephone 3346 — Cheltenham Spa

CLARENCE STREET—continued.

16 Flowers, Day & Green, ladies' hairdressers. See advert

16 Avent Albt. R

17 Locke & Sons, bakers

18 **CHELTENHAM & GLOUCESTER BUILDING SOCIETY** (David Lewis J.P. managing director & sec.). Tel. No. 3758

20 Shirer & Haddon Ltd. house furnishers. See advertisement

21 Bubb & Co. solicitors & commissioners for oaths. Tel. 3662

.....here is Well walk.....

**HANSELL & BRUCE GEORGE**, antique dealers; antique furniture renovations a speciality (Chelsea house)

Spicer Geo. (Chelsea ho)

32 Appleby Wilfrid M. boot mkr

33 Heynes Mrs. Eliz. secondhand booksllr

George's Ltd. bakers (model bakery)

Pattenden Rd. David, confctnr. (Gibraltar ho)

Cheltenham Municipal Art Gallery & Museum (Daniel W. Herdman F.L.A. curator)

Cheltenham Public Library (Daniel W. Herdman F.L.A. librarian)

East side.

2 3, 4, 5, 6, 7, 8 & 9 **SHIRER & HADDON LTD.** house furnishers. Telephone No. Cheltenham 2061. See advert London, Midland & Scottish Railway Booking Office

.....here is Imperial circus.....

South side.

.....here is Post Office la.....

30 Wheway J. & Co. cycle dlrs

29 McLaren & Jeens, solicitors & commissioners for oaths. Tel. 2327

28 Bicker Miss Gertrude, arts & crafts

28 Hamlett Frs

.....here is Clarence parade.....

27 Jacobs & Drane Ltd. electrens

26 Ministry of Labour Employment Exchange (women's dept.), (E. P. Bartlett, mngr)

25 Vellender Miss Mary, confectioener

24 Whitcombe A. & Co. Ltd. antique furniture dealers

24 Pates Wm. Jn. jun

23 Le Lievre Peter D. confctnr

22 Barnby Bendall & Co. Ltd. house furnishers

21 Great Western P.H., Fredk. A. Rowland

.....here is Crescent pl.....

Cleverly Stephen George, temperance hotel

St. Matthew's Church (chapel of ease to the Parish Church)

**CLARENDON VILLAS.**

See Pittville.

**CLAYDON VILLAS.**

See Moorend crescent.

**CLEETHORPE VILLAS.**

See Lyfield rd. east, Charlton Kings.

**CLEEVE COTTAGES.**

See Swindon road.

**CLEEVE HILL VIEW.**

See Swindon road.

**CLEEVE VIEW.**

See St. Paul's road.

**CLEEVE VIEW ROAD**, from Whaddon road to Hewlett road. MAP B 7.

East side.

Wells Mrs. (Francisville)

Smith James Charles (Daisyville)

Millichap Phillip J. (St. Davids)

Collins Willie (Jesmond Dene)

Wilson William (1 Glenorah villas)

Lewis Frederick W. (2 Glenorah vils)

Southall Gad (Hazelmere)

Sandford Herbt. H. (Greenhays)

Copestake Dennis Cure (1 Arthington villas)

Moulder Wm. (2 Arthington villas)

Mills Robert Geo. (1 Lynmouth vils)

Bailey Chas. Fdk. J. (2 Lyn mouth vils)

Warren David T. (Dorisville)

Davis Wm. David (St. Aubins)

Aldridge Allen L. (1 Teresa villas)

Griffiths William C. (2 Teresa villas)

Green Mrs. (1 Glenwood villas)

Hiron Frank W. (2 Glenwood villas)

Rawlings Sidney Cecil (Braemount)

Sircombe Fredk. (Homeside)

Green Percy R. (Oliveville)

West side.

**Wilford terrace.**

7 Hopkins Frederick

8 Attwood Mrs

9 Miller Albert Edward

10 Belcher Thomas

11 Rimell Mrs

12 Palmer Hy

13 Nelson Jn. Wm

14 Sherbourne Edward George

15 Hicks Ernest Alfred

16 Moulder Wm. sen

17 Alexander Sydney John

18 Hodges George Alan Frederick

19 Yeats Edgar William

20 Fuller Robert William

21 Wilde Joseph

Hayward Mrs. M. M. (2 Radnor vills)

Taylor Frank (1 Radnor villas)

**CLEEVE VIEW TERRACE.**

See Whaddon road.

**CLEEVELAND BUILDINGS.**

See Cleaveland street.

**CLEEVELAND STREET**, from

18 Tewkesbury rd. MAP C 4.

West side.

2 Collins Albert

3 Boulton John H

4 Davis Mrs. Florence

5 Kendall Mrs. R

6 Neale Charles

7 Stiley Mrs

**Millville cottages.**

1 Pratley Mrs

2 Hands Bert R

11 Hands William F

12 Lawrence Mrs. Emma, shopkpr

13 Green Mrs. C

## CLEVELAND STREET—continued.

- 14 Edwards Mrs. C. L  
 15 Moxey Thomas  
 16 Lawrence Edmund J  
 17 Edwards William H  
 18 Cresswell Charles  
 19 Mee Arthur William  
 20 Gibbins Geo. D  
 21 Green Horace L  
 .....here is Russell st.....  
 22 Hayward Frederick  
 Gapper Wm. J. (St. Bernard's vil)  
 Davis Mrs. (Fern cott)  
 Davis Jn. Hy. wheelwright (Fern cott)

## Linden terrace.

- 1 Voico Harry  
 2 Davis Reuben  
 3 Ward John F  
 4 Jones Herbert J  
 5 Cooper Albt  
 6 Brown Mrs. M. A  
 7 Halford Charles

## East side.

## Cleaveland buildings.

- 10 Herbert Geo. Wm

Addis William J. (Beckbury cot)

## Cleaveland buildings.

- 8 Nelmes Tom  
 7 Nelmes William T  
 6 Payne William  
 5 Handoll Geo  
 4 Castle Frederick  
 3 Little Harry J  
 2 Davis Samuel R  
 1 Hawkins Nelson Fredk  
 .....here is Russell st.....  
 23 Mealing William, builder  
 24 Derrick Cyril  
 25 Williams Enoch  
 26 Herbert Alfred A  
 27 Gainer William  
 28 Moxey Albert  
 29 Edwards Ernest  
 30 Locke Mrs. S. J  
 32 Woodland Alfred R  
 33 Whiting William H  
 34 Moon Alfred William  
 35 Humphris Arthur  
 36 Annetts Mrs. A  
 37 Wheeler Alfred E  
 38 Partridge F. A  
 39 East Fredk. Thos

## Bryant's court.

- 1 Newman Charles S  
 3 Russell Miss

40 Fern Thomas J

## CLEVELAND TERRACE.

See Swindon road.

## CLIFTON PLACE.

See Ryeworth road, Charlton Kings.

## CLOVERDALE LAWN.

See Painswick road.

COBHAM ROAD, from Tewkesbury road. MAP C 4.

## East side.

- 1 Stevens Jn. Hy  
 3 Johnson Fredk  
 5 Bevan Mrs. Lavinia  
 7 Townsend Hy  
 9 Sabbatella Michele  
 11 Taylor Thos. Hy  
 13 Stone Wm  
 15 Gapper Geo

## West side.

- 2 Smith Leonard  
 4 Phillips Edgar Jn. Horace  
 6 Clifford Chas  
 8 Goodall Alfd  
 10 Thompson Mrs  
 12 Piff Frank  
 14 Blackton Leonard

COLLEGE BATHS ROAD, from Old Bath road to Keynsham road. MAP D 6.

Cheltenham College Baths, George Lodge, caretaker

COLLEGE LAWN, from Sandford road to Thirlestaine road. MAP D 6.

- 1 Lyons Maj.-Gen. Rt. Wm. S., M.D  
 2 Monck Mrs  
 5 Wanklyn Wm. Lumb  
 6 Churchill Col. Mackenzie  
 ..... here is Thirlestaine rd .....

COLLEGE PLACE, from St. George's road. MAP D 5.

- 1 Morris Miss Mary, dressma  
 2 Sheppard E. H. & Son (Cheltenham) Ltd. coal merchants  
 3 Spire Mrs. Mary E. wardrobe dr

COLLEGE ROAD, from High st. to Sandford rd. MAP D 6.  
 East side.

- Leuchars David (Field lodge)  
 Holder Jn. (Gainsborough)  
 Murray Maj. H. Brooke- (2 Gainsborough)  
 4 Home Lt.-Col. J  
 5 Madagan John Hart  
 Dundas-Hamilton Mrs. (Sandford villas)  
 Bennett Colin Fredk. (Roseville)  
 Painter C. T. (Darjeeling)  
 9 Adam Miss  
 Giles Mrs. (Broughton)  
 Tibbles Wm. Geo. (Ingleside)  
 Haden Mrs. H. (Omeo lodge)  
 Kensington Leonard (Selbyville)  
 Jordan Jn. Hy. (Cromarty ho)  
 Winterburn Mrs. (College villa)  
 Kam Cyril (The Briars)

## Eastbourne villas.

- 1 Elmslie Engr.-Lt.-Commndr. Edmund C. S., M.B.E., R.N.R. (ret)  
 2 Lane Ernest Chas

Wyllie Miss (Vanstone)

- ..... here is Orrisdale ter .....  
 Pigg Chas. H., M.C., M.A. (assistant master Cheltenham college (Cheltondale)  
 Eckersall Fredk. Jsph. (Highworth)  
 ..... here is Sandford rd .....

## West side.

- Tibbles W. G. & Co. Ltd. coach bldrs. (works)  
 Pockett Frank, cabnt. mkr  
 ..... here is Bath parade .....  
 Lloyd Hy. Bright (Meadowland)  
 Leggett Jsph. A. (Alandale)  
 Weston Mrs. (Henleaze)  
 Ralph Wm. (Mayville)  
 Applebee Mrs. (Myrtleville)

## St. Luke's villas.

- 2 Townsend Joseph James, dentist  
 Petch Rev. Charles Cousens M.A., F.R.G.S. (vicar of St. Luke's) (St. Luke's vicarage)  
 ..... here is St. Luke's rd .....  
 Gray Gabriel M.A. (Leconfield)

Gurney Jn. C., O.B.E., M.A. (Hazelwell)  
 Best Rev. Jn. K., M.A., M.C., B.D. (Boyne ho)

## COLLEGE TERRACE.

See Swindon road.

## COLLUM END.

See Church rd. Lockhampton.

## COLLUM END COTTAGES.

See Church road.

## COLONNADE.

Now included in Promenade.

GOLTHAM FIELDS, from Hale road. MAP C 7.

- 1 Elliott William  
 2 Slatter Bert  
 3 Creed John  
 4 Palmer James  
 5 Major Herbt. Jn  
 6 Baylis Charles  
 7 Lyne Jn. Chas  
 7 Constance Hy. J. leaded glass mkr

## Rosehill terrace.

- 1 Hill William Henry  
 2 Whiting Geo. Jas. Edwd  
 3 Bell Reginald H  
 4 Dean Frank  
 5 Trape Leslie Reguld  
 6 Bennett Henry

## COLTHAM TERRACE.

See Hale's rd.

## COLUMBIA PLACE.

See Winchcombe street.

COLUMBIA STREET, from 44 Union street. MAP C 6.

## North side.

- Nash Geo. Alfd. (Morville cot)  
 5 Lane Arthur  
 7 Stephens James Frederick  
 9 Moon Miss  
 11 Howlett Wm. Edwd  
 13 Skinner John  
 15 Newman Harry  
 17 Skinner Thos  
 19 Higgins Jsph

## COLUMBIA STREET—continued.

- 21 Morris Ernest Harry  
23 Richards Alfred George  
25 Quartermaine Jack  
27 Ward Frank Quinton Bowen  
29 Bryant Chas. Wm  
31 Taylor Thomas Edward  
Morgan Albt. C. (Stratford cott)  
Chicks Fredk. Jn. blacksmith

## South side.

- 2 Castle Arthur Charles  
4 Betteridge Alfred William  
6 Gregory William  
8 Wixey Jas  
10 Griffin Albert John  
12 Halford Mrs  
14 Matthews Wm  
16 Jones Mrs  
18 Wright Thomas Henry  
20 Davis Harry  
22 Snelues Mrs  
24 Taylor Albt  
26 Gould Thos. R. chimney sweep

## Beaufort cottages.

- 1 Usher Wm. Rufus  
2 Sparrow Theodore Clement  
3 Mitchell Samuel Robert  
4 Barnfield Thos  
5 Roberts Mrs  
6 Roberts Wm. Jn  
7 Anderson Mrs

COMMERCIAL STREET, from  
Brunswick buildings, Upper Bath  
street. MAP D 6, E 6.

(No thoroughfare.)

## East side.

- Knight Edmond. Jn. & Son, bldrs  
..... here is Bath ter .....
- 15 Nottingham Alfd. Hy. welder  
14 Harris Frank  
13 Carter Harry L. dairyman  
13 Carter Mrs. A  
12 Williams William George  
11 Webb Walter  
Portlock Edwd. (Fountain cott)  
10a, Morris George William  
10 Portlock Mrs  
9 Moore Jsph  
8½ Boulton Richard  
8 Adams Walter William  
7 Tombs Wm. Fredk  
6 Selley Charles

- 5 Mills Alfred  
5a, Howe Mrs  
Giles Chas. bldr. (yard)

## Daffodil terrace.

- 4 Tame Mrs  
3 Holder Philip  
2 Lewis Charles  
1 Chapman Mrs

- Sutton Mrs. (Hilton cottage)  
Davis Mrs. (Gratton cott)  
Caudle Frank (Inkermann)  
Pounsett John (Corinth cottage)  
Baylis Nelson, scrap iron dlr. (Tel-  
el-Kebir)  
Dodwell Walt. W. (Commercial cott)  
Vick Chas. (2 Birdlip cotts)  
Clayton Mrs. (1 Birdlip cotts)

## West side

## Brunswick buildings.

- 1 Giles Wilfred  
2 Adams Mrs  
3 Harris Mrs  
4 Jones Albert  
..... here is Union st .....

Little Crown inn, Alfred Thomas  
Matthews

- ..... here is Chapel la .....
- 17 Hall Thomas James  
18 Brooks Henry Salter, tailor  
19 Vale Mrs  
20 Freebury Charles  
21 Manning Gilbt  
22 Swift George  
23 Stock Mrs  
24 Carter Mrs. Dorothy May, shpkpr  
..... here is Gratton st .....

- 11a, Aincham Arth  
Read Albert Victor (Verdun cot)  
13 Cratchley Miss

## COOPER'S COTTAGES.

See Tivoli lane.

COPT ELM ROAD, Charlton  
Kings, from London road to  
Horsefair street. MAP D 8.

## East side.

- Cole Hy. R. (Lexham lodge)  
Turner Fredk. Chas. (Umbra)  
Dufty Chas. Fredk. (Nola)  
..... here is Church walk .....

- Quick Mrs. (York villa)  
Messer Minett Wm. (Ely villa)  
Smith Miss M. F. (Salisbury villa)  
Loud Jn. Geo. (Peterborough villa)  
Bailey Jas. Arth. photographer  
(Durham villa)  
Herbert Wm. Chas. (Chester villa)  
Lovesy Mrs. L. (Canterbury villa)  
Spreag Frank Lewis (Lincoln villa)  
Cox Albt. Wm. boot repr. (Glouces-  
ter villa)  
Pritchard Wm. Rt. (Exeter villa)  
Bunston Harry (Bangor villa)  
Isher Alfd. Hy. (Rochester villa)  
Fudge Ewart M. (Hereford villa)  
Home Miss E. C. (Worcester villa)  
Pates Reuben (Newlyn villa)

## Ventnor villas.

- 1 Organ Fred, boot mkr  
2 Hogg Sidney

- Fry Mrs. E. (Glenisla)  
Pearce Wm. (Ivanhoe)  
Kendall Edwd. C. (Hilda)  
Ryan Douglas Hy. (Glenmoma)  
..... here is Lyefield rd. east ....

- Townsend Wm. (Kingswood cott)  
Banner Misses (Templeville)  
Smith Geo. Fredk. (Limeville)  
Chick Chas. Jas. (Cotswold)  
Davies Chas. (Hazelhurst)  
Maisey Edwd. (Hollywood)  
Burden Geo. (Rosewood)  
Williams Edwd. (Hazeldene)  
Wade Miss (Ivydene)  
Champion Misses (Tregantle)  
Cleavelly Albt. (Upland)

..... here is Church st .....

## West side.

## Brookdale.

- 1 Williams Geo. Albt  
2 James Witr. Archbld

- Holland Mrs. (The Glen)  
Hooper Sidney, insur. agt. (St.  
Ronan's)  
Holmes Miss (Hallwood)  
Henley Mrs. (Southbrook)  
Peacey Wallace Ernest, decrtr.  
(Ferndale)  
Croxtall Thos. (Mayview)

## Gretnor villas.

- 2 Cooper Thos  
1 Kemp Geo

- Bridgeman Herbt. (Monkton)  
Smith Wm. Hy. (Hillmoreton)  
Tredwell Horace (Rugby)  
Gaskin Gerald (Winscombe)  
Parkin Thos. (Fernley)

## Bryn villas.

- 2 Green Percyl. R. H  
1 Nash Miss

- County Police Station (Sergeant  
Fredk. Carter, in charge)  
Mills Wm. (The Alders)  
Colelough Saml. (Purton villa)  
Gloucester Co-operative & Industrial  
Society Ltd. (F. Purnell, sec)  
.... here is Lyefield rd. west ....  
Butler Mrs. (Lyefield ho)  
Ellison Jas. H. (Lyefield villa)  
Williams Edmond. (Grayshott)  
Trees Christoph. C., M.A. (Lyefield lo)

## CORN MARKET.

See High street.

CORONATION ROAD, from  
Prestbury rd. Prestbury. MAP A 6.  
(Letters direct from Cheltenham.)

## West side.

- Turk Chas. (Ingleby)  
Brown Hy. Edwd. (Lindfield)  
Welch Mrs. H. E. (The Cottage)  
Larcombe Wm. Geo. Edgar (Cheena)  
Robson Jn. Wm. (Leven)  
Marshall Mrs. F. Herbt. (Cleeveholme)  
Bowen Hy. (Strone)  
Barnett Hy. Fredk. (Aratapu)  
Nash Paul Mills (Rotorua)  
Rowan Mrs. E. L. (Vernon)  
Merry Harold (Kingsleigh)  
Buchanan Hy. Tom (Claremont)  
Sewell Sidney Herbt. (Berriedale)

## East side.

- Day Rd. Geo. (Westholme)  
Morgan Jn. Woodington (Shardeloes)  
Toby Mrs. M. (Corndon)  
Gurney Brian Taunton (Trail End)

## CORONATION VILLAS.

See Rowanfield road.

**CORPUS STREET**, from Oxford villas, High street. MAP D 6.

(No thoroughfare.)

West side.

- 1 Organ Mrs
- 2 Willoughby Henry William
- 3 Cole Miss
- 4 Phillips Miss E
- 5 Oxford Arms P.H. Albt. E. Long
- 6 Donovan Mrs
- 7 Martin Mrs
- 8 Lane William
- 9 Mills Mrs
- 10 White Harry George Jesse
- 11 Simpson Mrs
- 12 Cook Henry Alfred
- 13 Stallard Miss  
Quiney Edwd. Jas. (Oxford lo)

East side.

- 14 Adams Frederick
- 15 Goodall Percy Henry
- 16 Adams Wm. Fredk
- 17 Collett Fredk
- 18 Birt Thomas
- 19 Jennings Charles
- 20 Burford Miss
- 21 Etheridge George Henry
- 22 Ursell Miss

#### COTS VILLE.

See Church rd. Leckhampton.

#### COTSWOLD COTTAGES.

See London rd. Charlton Kings.

#### COTSWOLD LAWN.

See Painswick road.

#### COTSWOLD VIEW.

See Marsh lane.

**COTTAGE PLACE**, from 7 Rutland street. MAP C 5.

- 1 Sexton Mrs. B
- 2 Slade Edward Joseph
- 3 Hardy Wm. Geo

#### COTTESWOLD COTTS.

See Leckhampton hill.

**COUNTY COURT ROAD**, from Promenade to Regent st. MAP D 5.

#### Promenade buildings.

- 2 Sharpe W. & Sons, leather mers
- 2 Arkell & Co. stck. & share brkrs

County Court (His Honor Judge Alfd. R. Kennedy K.C. judge; Oliver Jn. Williams LL.B., J.P. registrar & high bailiff)

**COURTENAY STREET**, from Marle Hill road to Dunalley parade. MAP B 5.

West side.

- 1 Hill Mrs
- 2 Davis Eric Regnld
- 3 Taylor Mrs. E
- 4 James Cecil
- 5 Davies John Alfred
- 6 Walford Daniel Henry
- 7 Kilminster Mrs
- 8 Harris Mrs. R. E
- 9 Poulston Albert
- 10 Lane William
- 11 Hiller James
- 12 Crowther Harry
- 13 Kenny Jn
- 14 Faulkner Percy
- 15 Gregory Harry Charles
- 16 Cook Harry

East side.

- 19 Hickman Ernest Owen
- 20 Williams Fred
- 21 Agg Archibald
- 22 Kaminski Paul
- 23 Turner William Joseph
- 24 Hunt Sidney
- 25 Williams Mrs
- 26 Johnson Jesse
- 27 Walker Charley
- 28 Edwards Chas. Wm
- 29 Herbert Edward John
- 30 Deakins Enos Geo
- 31 Byard George Edwin
- 32 Sollars Alan
- 33 Handoll Arth. Wm
- 34 Frape John
- 35 Strange John Charles
- 36 Harris Frank
- 37 Griffin Edward Herbert
- 38 Parsons Herbert John
- 39 Winstone Thomas
- 40 Powell Walter William

#### Crescent parade.

Salem Baptist Chapel Lecture Hall  
2 Read Geo

**CRESCENT TER.** from Royal cres. to Promenade. MAP C 5.

- 1 Pfaff Edward R., L.D.S.R.C.S. Eng. dental surgeon
- 2 Andrews David Wm. Jabez M.B., B.S. physcn. & surgn. & medical officer No. 3 district, Cheltenham Guardians Committee
- 3 Bourne Edward J.P
- 4 Haddock & Pruen, solicitors & commissioners for oaths
- 4 Haddock Percy, solicitor & commissioner for oaths (firm, Haddock & Pruen)
- 4 Pruen Arthur Sidney Fitzgerald, solicitor & commissioner for oaths (firm, Haddock & Pruen)  
... here is Clarence parade ...

#### CRICHTON'S CHAMBERS.

See Rodney road.

**CRIPPETTS ROAD**, Leckhampton, from Church rd. MAP G 6.

White Wilfred A. (The Bungalow)  
Barnard Leonard W. (The Bittams)  
Rouse Leslie, farmer (Low. Black-hedge farm)  
Timms Arth. (The Green bungalow)

**CROFT AVENUE**, Charlton Kings, from Croft road to Croft gardens. MAP E 8.

- 1 Roberts Albt. Edwd
- 2 Hewinson Frank Ernest
- 3 Smith Mrs. F
- 5 Drake Alfd. Arth. Geo
- 6 Taylor Geo
- 7 Simmons Jn
- 8 Claridge Albt
- 9 Chamberlain Harry
- 10 Harris Fredk
- 11 Oakley Fredk
- 12 Mabbett Rt
- 13 Evans Harry Jas
- 14 Drake Hy
- 15 Williams Chas
- 16 Hicks Mark
- 17 Davis Thos
- 18 Roberts Chas  
Adams Albt. (Abingdon)

- 41 East Thomas
- 42 Challis William George
- 43 Ireland Charlie John
- 44 Beach Mrs
- 45 Webley Mrs. G
- 46 Godwin Edwd
- 47 Lewis Miss Alice, dressma
- 48 Wiggall Wm. Alfred, decorator

#### COURTENAY VILLAS.

See Dunalley parade.

**CRANHAM ROAD**, from King's rd. to Sydenham rd. MAP C 7.

East side.

- Sharrock Rev. Jas. Albt. M.A. (Hillsborough lawn)  
Eager Edwd. & Son, sanitary engns. (Silcote)  
Willett Misses (Seaton)  
Merry Edwd. (Bloxham)

West side.

- Deykin Mrs. (Cranham lodge)  
Billings William (Sydenham lodge)  
Thornton Mrs. (Exeter villa)  
Irby Mrs. L. M. (Exeter villa)  
Sanders Misses (Morley)

#### CRESCENT PARADE.

See Crescent place.

**CRESCENT PLACE**, from Clarence st. to Crescent ter. MAP C 5.

West side.

- 2 Griffiths & Waghorne, solicitors & commissioners for oaths. Telephone No. 2496
- 2 Coroner for the Upper Division of Gloucestershire (Jn. Waghorne)
- 2 Clerk to Commissioners of Taxes (John Waghorne; Alfred Raymond Pigott, assistant clerk)  
County Police Station,  
Josph. Wm. Parry Goulder, supt

East side.

- Midwinter Harry Frank, solicitor & commissioner for oaths  
Chamber of Commerce (H. F. Midwinter, sec.) (reg. office)  
Cheltenham Master Builders' Association (H. F. Midwinter, sec)  
1 Rumsby Chas

**CROFT GARDENS,** Charlton Kings, from Croft rd. MAP E 9.

## East side.

- 1 Smith Sidney Thos
- 2 Snow Gustave Cyril
- 3 Sadler Geo
- 4 Drake Frank
- 5 Burton Harold Chas
- 6 Williams Harry
- 7 Hamblin Geo
- 8 Parker Herbt. Arth
- 9 Midwinter Mrs
- 10 Brushneen Jn. D
- 11 Coleman Wm
- 12 White Rd
- 13 Barker Wm
- 14 Lane Mrs
- 15 Allen Percvl. Thos
- 16 Randall Wm
- 17 Lidiard Harold
- 18 Smith Wm. Anderson
- 19 Hambling Ernest Japh
- 20 Cox Ernest Cecil
- 21 Williams Edwd
- 22 Holland Wilfred
- 23 Hemming Victor Edwd
- 24 Stephens Mrs

## West side.

- 46 Evans Jas
- 45 Harding Arth
- 44 Taylor Fredk
- 43 Regan Jn
- 42 Slee Wm
- 41 Sealey Mrs. A
- 40 Wilkinson Musgrave
- 39 Smith Albt. Edwd
- 38 Newbury Albt. Edwd
- 37 Partridge Fredk. Wm
- 36 Daniels Wm. C
- 35 Hall Sidney Harold
- 34 Protherough Thos
- 33 Bloodworth Bernard Sydney
- 32 Wilton Raymond L
- 31 Dugmore Wm. Fredk
- 30 Morton Arth. Geo
- 29 Bond Walt
- 28 Baxter Bernard J
- 27 Rock Leonard
- 26 Beasley E. A. A
- 25 Quick Rt. jun

**CROFT LANE,** from Croft street to Shurdington rd. MAP E E 6.

..... here is Fairfield st .....

**CROFT PARADE,** Charlton Kings, from Croft road to Croft gardens. MAP E 8.

- 1 Moore Walt. Sidney
- 3 Daniels Mrs. E
- 4 Carter Rt
- 5 Phipps Fredk
- 6 Hayward Rt
- 7 Francis Mrs
- 8 Rowland Wm
- 9 Godwin Wm
- 10 Dance Leonard
- 11 Mobley Dennis
- 12 Webb Fredk
- 13 Wolstenholme Wm. Horace
- 14 Harris Edwin
- 15 Dyer Alfd
- 16 Hemming Reuben
- 17 Protherough Chas. F

**CROFT ROAD,** Charlton Kings, from Cirencester road to Little Herbert road. MAP E 8.

## North side.

- 1 Francis Chas. P
- 2 Phipps Wm
- 3 Hill Fredk. Geo
- 4 Butler Crayden Swift, gardener
- 6 Mayoock Jsph. Geo
- 7 White Horace
- 8 Payton Mrs. H
- 9 Newcombe Fredk
- 10 Peacey Bertram
- 11 Dimery Jn
- 12 Gibbons Chas
- 13 Causon Martin V
- 14 Barrow Mrs. E
- Prichard Jn. S. (Ashley cotts)
- Robinson Mrs. (2 Ashley cotts)
- Nation Regnld. Arth. Leyton (Florenceville)
- Peacey Harold Howard (Beatrix)

## South side.

- Turner Edwd. (Malvern view)  
 Adams Wm. Hy. (Crofton)  
 Sly Fredk. (Glendale)  
 Mitchell Frank W. (Glenville)  
 Summers Chas. Wm. E. (Mayville)  
 Cook Mrs. costumier (Hazeldene)  
 Thorne Wm. Jas. picture framer (Fairmont)  
 Hayward Hy. (Belmont)

.....here are Croft av., Croft par. &amp; Croft gdns ....

Dyer William J. monumental mason (Clareville). See advertisement  
 Moody Geo. (Beaufort)  
 Hamlett Fredk. (Albany)  
 Davis Wm. (Barty)  
 Bullock Misses (Penarth)  
 Kent Jn. (Fairlee)

**CROFT ST.** from Leckhampton rd. to Moorednd st. Map E E 6.

## East side.

## Fossil cottages.

- 1 Cripps Jesse Fredk
- 2 Goodwin Edwd. Jas

Crook Sidney C. motor garage  
 Ayers Sydney T. (2 The Croft)

## Croft villas.

- 2 Crook Charles
- 1 Preece George

Young Mrs. (1 The Croft)  
 Mills Frank Leathley, beer retailer (off licence) (Mona ho)  
 9 Holder Henry William  
 10 Dalgleish James Black  
 Purser Frederick (Alma cottage)  
 12 Crook's Laundry  
 13 Moss George  
 Rose Edwin (Birlingham)  
 Enoch Wm. Chas. (Camden cot)  
 Watts George Wm. (Rose cot)  
 Symonds William, beer retailer (off licence)  
 Martin Charles (Field cottage)  
 Jenkins Misses (Woodstock)  
 Jeenes Geo. (Moorednd ho)

## West side.

## Moorednd terrace.

- 1 Burrows Jas. T. beer retr. (off licence)
- 2 Gore Samuel Thomas
- 3 Elliott John
- 4 Creasey Wm. (Roddville)
- 5 Allen William

Ashley William John Kings, upholsterer (Myrtle cottage)

- 1 Millard Mrs. Alice
- 2 Thomas Mrs. Leah
- 3 Wilkins Jas
- 4 Birt Mrs. Mary Eunice
- 5 Jenkins Percy Edward

6 Sutton Wltr  
 .... here is Upper Norwood st ....  
 Brown Mrs. G. (Hazlercroft)  
 .... here is Croft la .....

**CROFT VILLAS.**

See Croft street.

**CROMWELL ROAD,** from Prestbury road, Prestbury. MAP B 6. (Letters direct from Cheltenham.)

## South side.

Bird Harry Jsph. (Meadowside)  
 Jackson Herbt. (Glenside)  
 Love Thos. (The White ho)  
 Hearn Wm. Jn. (Glen Lyn)  
 Perrott Wm. H. (Alberta)  
 Figgures Norman Wm. (Darley Dale)  
 Tustin Alfd. Chas. (Brookside)  
 Ingram Jn. Albt. (Thistledown)  
 3 Stratford Wm. E  
 Bond Philip (Charlton)  
 Bryan Geo. Hy. (Stover)  
 Evans Wm. dectr. (Rosebrook)  
 Jones Fredk. Jn. (Minetyville)  
 Merriman Arth. Jn. (St. Ives)  
 Sheward Jsph. Hy. (St. Elmo)  
 Morgan Fredk. (Hirwain)  
 Skinner Willie Edwd. (Oliveville)  
 Mason Geo. Rd. (Edwardville)  
 Derrick Hy. (Ivydale)  
 Neal Geo. (Holmdale)

## North side.

Shepherd Frank Harry (Kohima)  
 Orviss Albt. Arth. (Charlesworth)  
 Tustin Gilbt. (Home-Lea)  
 Mundy Jn. insur. agt. (Oakdene)  
 Bickham Fredk. (Ambleside)  
 Ellis Miss A. E. (Langstone)  
 Townley Arth. Ernest (Frenchay)  
 Leacey Mrs. A. (Deepdeen)  
 Hopkins Jas. E. (Petone)  
 Brown Gilbt. Jas. (Fonhill)  
 Poole Royley Edgar (Mabfield)  
 Baughan Sidney Jas. (Carleacie)  
 Tow Thos. Jsph. (Redbridge)  
 Goodall Alwin (Stockton)  
 Marshall Archld. Geo. (Salford)  
 Babbage Jas. Hy. (Highbridge)  
 Willis Mrs. J. (Harrogate)  
 Hill Mrs. M. J. (Croydon)

**CROOK COTTAGES.**

See Old Bath road.

**CROPTHORNE COTTAGES.**

See Church road.

**CROWTHER'S PASSAGE.**

See Malvern street.

**CUDNALL STREET**, Charlton Kings, from London road to Cirencester road. MAP D 7, D 8.

North side.

**Hill cottages.**

- 1 Leacey Miss C. laundry
- 2 Andrews Ernest Geo

Willis Chas. Thos. (Ashley ho)  
 Neale Sidney Oliver (Ashley ho)  
 ..... here is Overbury st .....  
 Winter Geo. E. (Hetton villa)  
 Dance Arth. T. (Hope cott)  
 ..... here is Hamilton st .....

**Ruby place.**

- 2 Irving Miss
- 1 Wills Mrs
- ..... here is Oakland st .....
- Lane Mrs. (Ruby villa)
- Hastings Mrs. A. E. (Ruby ho)

**Rose cottages.**

- 3 Bartlett Geo
- 2 Morris Harry Jas
- 1 Dartnall Chas. Elvey

**Bank terrace.**

- 1 Harden Miss A
- 2 Simmons Wm
- 3 Knight Thos. J. boot repr
- 4 Field Wm. Fredk. chimney swp
- 5 Cook Ernest
- 6 Jenkins Thos

Tarling Alfd. (Trebank)  
 Beresford Col. Kennedy (Charlton lo)

South side.

Mabey Harry Grant (Hetton lawn)  
 Burton Mrs. (Elborough cott)  
 Cripps Jas. Wm. cab propr. (Charlton mews)

**Brookway place.**

- 1 Williams Frank Wilfred
- 2 Boulton Frank
- 3 Long Thos
- ..... here is Brookway rd .....
- Turner Miss A.G. beer ret. (Boyne ho)

**Loughborough.**

- 2 Mitten Jas
- 1 Jeffery Mrs

- 1 Paish Mrs
- 2 Bennett Hy
- 3 Turner Albt
- Bond Albt. Jn. (Milford cott)
- Brown-Constable Mrs. (Ivy cott)
- Ferguson Victor B. (Abbotsdene)
- Latham Mrs. (Langton lodge)

**CYPRUS COTTAGES.**

See Alstone lane.

**DAFFODIL TERRACE.**

See Commercial street.

**DAGMAR ROAD**, from Princes road to Albany road. MAP E E 5.  
 East side.

**Dagmar terrace.**

- 1 Greenslade Tom
- 2 Taylor Chas. Fredk
- 3 Oakey Mrs. M
- 4 Haines Walter
- 5 Collins Geo. Harold, carpnr
- 6 Toomey Mrs
- 7 Horsman Guy R
- 8 Wayman William
- 9 Owen Geo. Wilmot
- 10 Pittaway Wm
- 12 Powell Ernest Sidney
- 13 Tucker John
- Singer Edwd. (Odiel ho)
- Bendall Fredk. Geo. (Odiel villa)

West side.

**Dagmar villas.**

- 1 Matthews Wm
- 2 Playdon Wm
- 3 Barnett Miss
- 4 Drake Hy. Oliver Edwin
- 5 Colley Mrs
- 6 Coltman Charles Ernest Henry
- 7 Davis Wm
- 8 Townsend Ernest Albert
- 9 Colley Jsph. Montague, boot repr
- 10 Swain Ernest
- 11 Harris Grimes
- 12 Kemp Walter Ernest
- 13 Goodey William Charles
- 14 Harwood Mrs
- 15 Ruck Miss M
- 16 Green Mrs. E

**DAGMAR TERRACE.**

See Dagmar road.

**DAGMAR VILLAS.**

See Dagmar road.

**DAISY BANK.**

See Horsefair st. Charlton Kings.

**DAISYBANK ROAD**, Leckhampton, from Leckhampton hill. MAP G 8.

- Boulton Wm. Chas. (Tramway lo)  
 Rogers Mrs. (Daisybank ho)  
 Banbridge Albt. Victor (Fir lodge)  
 Le Feuvre Shirley (Lindley)  
 Hutchenson Capt. Geo. (Larchlands)  
 Lewis Alfd. Jas. tailor (The Bungalow)  
 Botley Mrs. (Green Pastures)  
 Summers Wm. Edwin (Palmerston)  
 Pockett Rt. Geo. W. tea rms.  
 (Landscape)  
 Shenton Roy (New Studland)  
 Ursell Edwd. Jas. (Newhaven)

**DEAN CLOSE SCHOOL-MASTERS' HOUSES.**

See Hatherley road.

**DEEP STREET**, from Prestbury rd. Prestbury.

West side.

- Batchelor Fredk. (2 Jubilee villas)  
 Whiting Fredk. police constable (1 Jubilee villas)  
 James Chas. (Stonycot)  
 Newman Miss E. (The Haven)  
 Union Congregational Church  
 Crofts Miss (The Thatched cott)  
 Baghot-De la Bere Rev. Jn. M.A.  
 (vicar of St. Mary's, Prestbury)  
 (The Vicarage)  
 Evans Miss C. P. (Bwthyn Maen)  
 Smith Hy. Wm. (Nordan)  
 Lear Miss (The Friars)  
 Rodway Miss (Reform cott)  
 Broadbent Herbt. Jn. (Hillesden)

**DELABERE.**

See Tivoli road.

**DENMARK COTTAGES.**

See Millbrook street.

**DENMARK TERRACE.**

See Gloucester road.

**DENMARK VILLAS.**

See St. Anne's terrace.

**DERBY COTTAGES.**

See Alstone lane.

**DERRETT'S COTTAGES.**

See Alstone croft.

**DETMORE COTTAGES.**

See London road, Charlton Kings.

**DEVON VILLAS.**

See Millbrook street.

**DEVONSHIRE STREET**, from 291 High st. to New st. MAP C C 5.

West side.

- 1 Evans Fredk. George, shopkeeper
- 2 Clark Albert Sydney
- 3 Cuzner Mrs
- 4 Webb Mrs
- 5 Toft William
- 6 Mustoe Mrs. F
- 7 Brookes George
- 8 Martin Mrs
- 9 Hodges William
- 10 Cousins Henry
- Wheeler Leonard Vaughan  
 (School house)  
 St. Mary's. Boys' Schools

East side.

- Hawkins Mrs. Evelina, garages  
 (lock-ups) (Kelvin ho)  
 13 State Alfd. Geo  
 14 Sollis Wm. Arth  
 15 Matthews Alfred  
 16 Castle Mrs  
 Ride W. & Co. Ltd. corn mers.  
 (stores)  
 Pleydell Frederick William (Denmark house)  
 Hinton F. W. & Sons Ltd. fruit  
 merchants (stores)  
 Garbutt Sidney, boot repr

**DOURO COTTAGES.**

See Sherborne st.

**DOURO ROAD**, from Lansdown cres. to Christ Church rd. MAP D 5.

North-east side.

Walsh Commdr. George Sarsfield,  
 R.N. (ret.) (Douro lodge)

## DOURO ROAD—continued.

## Douro villas.

- 2 Nichols Misses  
 3 Massie Mrs. Hughes  
 3 Sayers Peter  
 3 Willatt Miss  
 Prescott Mrs. (Springthorpe)  
 Grogan Mrs. (Moyvore)  
**DOURO HOUSE P.N.E.U. SCHOOL FOR GIRLS** (Mrs. Goss, principal)  
 Goss Jn. Louis Leo (Douro ho)  
 ..... here is Malvern pl .....  
 Sheldon Rev. L. Gordon M., M.A. Camb. (rector of Cheltenham) (The Rectory)  
 Smith Ernest G. (St. Raphael's)  
 Joyce Evelyn Martin B. (Northwick)  
 Hume Mrs. (Besselsleigh ho)  
 Orton Chas. Swaffield M.B.E. (Douro court)  
**GLYNGARTH PREPARATORY SCHOOL FOR BOYS** (C. Clayton Perman, head master) (Boys prepared for public schools and R.N)  
 South-west side.  
 ..... here is Well pl .....  
 Clissold Geo. Aug. (Chadnor)  
 King-Harman Col. Montague Jocelyn (Glen Isla)  
 Swiney Brig-General Alex. J. H., C.B., C.S.L., C.M.G. (Clayton)

## DOURO VILLAS.

See Douro road.

## DOVEDALE VILLAS.

See St. Luke's road.

## DOVERDALE COURT, from 9 York street. MAP C 6.

- 1 Onione Chas. Fras  
 2 Gardener Mrs. Elsie

## DUKE STREET, from Hewlett road to Princes st. MAP C 6.

North side.

- 4 George Leslie Arth. hairdresser  
 6 Edwards Jas. Edwd  
 8 Gibbard Newman  
 10 Cleevley Jn. Morgan  
 12 Taylor Fredk  
 Talbot inn, Edward George Day  
 20 Mulliner Wm. Arth

- 22 Jardine William Oliver  
 24 Scrivens Wm. Edwd. C. shopkpr  
 26 Brain William C  
 28 Hautin Geo. Wm  
 30 Evans Harry P  
 32 Copestake John  
 34 Allen Fred R  
 34 Allen Mrs. E. nurse  
 36 Hunt James  
 38 Dyson Albert E  
 40 Twinning Charles Edward  
 42 Wilkins Mrs  
 44 Harding Alfred G  
 46 Easson James  
 46a, Bennett Wm. Geo  
 46b, Chandler John William  
 48 Gibbard Wltr. Jas  
 50 Stephens Mrs  
 52 Wilkins Miss  
 54 Jeffery Fred William  
 56 Stamford Albert William  
 58 James William Charles  
 60 Bird James George  
 62 Luce William  
 64 Channon Leonard Douglas  
 66 Williams Thos  
 68 Carpenter William  
 70 Chandler Henry J  
 74 Collett Wm. Hy. grocer  
 76 Chapman Mrs  
 78 Fletcher Wm

South side.

- 3 Price Thos. Hy  
 5 Leech James  
 7 Bryant Sidney B  
 9 Harris Arthur  
 11 Higham Mrs  
 13 Curtis Levi William  
 15 Smith Alfred  
 17 Gregory Miss  
 19 Ponting John E  
 21 Brooks Chas  
 23 Short Frank Ernest Jas  
 23a, Leach Wm  
 25 Loud Mrs  
 27 Pearce Jn. R. C  
 29 Walking Geo

## Morgan's cottages.

- 1 Turtle Fred C  
 2 Gosling Mrs

- 31 Arch Miss Clara, genl. dir  
 31a, Davey Miss  
 33a, Price Alb  
 33 Walking Ernest E

- 33b, Eastmead Jas  
 35 Halford Arthur  
 Dawson Wm. H. (Woodford cot)  
 37 Spragg Walter  
 37a, Condy Henry Cecil  
 39a, East Alfd  
 39 Emmerson Wm  
 41 Cannock Fredk  
 41a, Hoyle Miss  
 43 Barnfield Alfd  
 45 Hall Charles William  
 47 Mowbray Chas. Wilfred  
 47a, Baker Thomas F  
 47b, Tandy John  
 51 Watts Hy. Edmond  
 53 Dent Geo  
 55 Haycox Charles  
 57 (back of) Bryant James  
 57 Gould Thos. R. chimney sweep  
 59 Taylor Mrs  
 61 Williams Jn. J  
 63 Davis Albert E  
 65 Walters Urban Martin  
 67 Winstone Gerald  
 69 Bryant William J. coal merchant  
 71 Lee Reuben Ward

## Girencester cottages.

- Gibbons Mrs  
 Hall Miss  
 Haycox Wm  
 Welch Mrs

- 73 Collier Joseph  
 75 Davis Frank  
 77 Wakefield George

## Princes place.

- Johnson Fredk. Geo  
 Hawkins Raymond  
 Gaze Walter  
 Gaze Arth. Reg. boot repr  
 Henderson Mrs

## DUKE TERRACE.

See London road, Charlton Kings.

## DUNALLEY PARADE.

See St. Paul's road.

- DUNALLEY PARADE, from 79 Marle Hill parade to Brunswick street. MAP B 5.

South-west side.

- 18 Willitt Arth. Dore  
 19 Bendle Fredk. D. sen  
 20 Guest Mrs

- 21 Trenfield Henry  
 22 James Charles James, sign writel  
 23 Willis Frederick Charles  
 24 Hawkins Mrs  
 25 Leighton Fredk  
 26 Willis Frederick James  
 27 Merrett Reginald  
 28 Fellows Wltr. Josph  
 29 Burton Ernest Albt  
 30 Kear William  
 31 Barter Mrs  
 32 Gwyther Mrs  
 Williams Walter L. (Westholme cottage)  
 Lewis Walt. Ivor (1 Elim cotts)  
 Lance Alfd. Jenkins (2 Elim cotts)  
 Registered Slaughter House

..... here is Malthouse la .....  
 Nind Mrs. A. G. (Ash cottage)  
 ..... here is Brunswick st .....  
 North-east side.

## Courtenay villas.

- 1 Wood Walter John  
 2 Willis Frank Charles  
 3 Seward William George  
 ..... here is Courtenay rd .....

## DUNALLEY STREET, from 6 St. Paul's terrace, St. Paul's road to Swindon road. MAP C 5.

West side.

## St. Paul's terrace.

- 5 British Crown P.H. Alfred Wm. Elliott  
 4 Burke Brothers, metal merchants  
 3 Hayes Miss  
 2 Atkinson Christopher James  
 1 Burke Daniel

- Nottingham Miss (Amber cottage)  
 Brewster Mrs. E. (Lea house)  
 Stubbs Archbl. C. (2 Rose villas)  
 Eves George (1 Rose villa)  
 Council School  
 Jones Mrs. M. G. (Glenhurst)  
 Phillips Henry Lewis (1 Barry villa)  
 Registered Slaughter House  
 Willis Geo. Webster (Oliveville)  
 Morris Geo. greengro. (Morland ho)

East side.

- Ashley A. sheet metal worker. See advertisement  
 Cheltenham Original Brewery Co. Ltd. (garage). See advertisement

**DURBIN COTTAGES.**

See Folly lane.

**DUTTON'S COTTAGES,** from  
29 Rutland street. MAP C 5.

- 1 Jackson Jesse
- 2 Meddings Mrs
- 3 Sole Thos

**EAST END COTTAGES.**See East End road & London road,  
Charlton Kings.**EAST END ROAD,** Charlton  
Kings, from London road to  
Hearne road. MAP D 9.

North side.

**Holmlea cottages.**

- 2 Weaver Geo
- 1 Taylor Geo

Hay Misses (Luncarty)  
Webb Reding Frank (Rose cott)**East End cottages**

- 1 Winter Wm. Albt
- 2 Wynn Hy
- 3 James David
- 4 Rachael Phillip
- 5 Peart Edwin
- 6 Mustoe Geo
- 7 Hughes Mrs

Yeavesley Nathl. (Traversdene)  
Wood Ernest Jas. (East Court cott)  
Welch Col. Geo. Osbaldeston C.B.  
(Newlands)

South side.

Moss Thos. (Penstowe)

..... here is Balcarras rd .....

Boroughs Arth. Jn. dairy farmer  
(East End farm)Hughes Arth. R. (East End hall)  
Boy Scouts (B. P.) (Charlton Kings  
Group) Headquarters**EAST LAWN.**

See Old Bath rd.

**EASTBOURNE VILLAS.**

See College road.

**EATON PLACE,** from Kimberley  
house, Bath road. MAP D 6.

- Organ Mrs. (The Nook)
- 2 Robinson Mrs

- 1 Wakefield Frank
- 2 Woore Wm. Chas
- 3 Hawker William Francis
- 4 Whelan Michael

**EBENEZER COTTAGES.**

See Larput place.

**EDEN VILLAS.**

See King's road.

**EDWARD PLACE.**

See Shurdington road.

**EDWARD STREET,** from Grafton  
rd. to Shurdington rd. MAP EE 6.

South-west side.

- 1 Millard William John
- 2 Williams Leslie Archibald
- 3 Fricker George Henry
- 4 Bull Ernest Chas
- 5 Andrews Mrs
- 6 Fricker James
- 7 Purser Albert Edwin
- 8 Brown Geo
- 9 Hopkins George
- 10 Thorne Gerald

North-east side.

- 11 Puddle Frank Walter
- 12 Draisey John
- 13 Donlan Hy
- 14 Halliday John
- 15 Smith Jn
- 16 Coldicott Charles
- 17 Hewer Miss
- 18 Brooks Horace
- 19 Herbert Charles Alexander
- 20 Herbert Ernest
- 21 Blackwell George Richard
- 22 Collins Mrs
- 23 Vincent Percy Wm. motor engr

**EDWARD TERRACE.**

See Norwood road.

**ELDON ROAD,** from Hales road  
to Hewlett road. MAP C 6, C 7.

North side.

**Eldon villas.**

- 2 Steel Mrs. W

Brown Mrs. Oliphant (Chime Lea)  
Powell Geo. Wm. (Ehrenberg)  
Broom Miss (Eldon Dene)

South side.

Hart Harold Regnd. (The Cedars)

**ELDON VILLAS.**

See Eldon road.

**ELDORADO CRESCENT,** from  
Eldorado road. MAP D 4.

North side.

- 1 Glegg Rt
- Ball-Greene Hugh McN. (Stran-  
orlar)
- Davies Mrs. Morrision (Drayton)
- Saunders Mrs. (Raglan)
- 5 Brownson Hon. Mrs
- Wadley Alfd. Jn. (Haverstock)
- Foord Lt.-Col. Alex. Gunning  
D.S.O. (Byways)
- Cooper Lt.-Col. P. T. (Kynance)
- Lancaster Miss (Compton)
- Robinson Miss (Costello)

West side.

Baldwin F. B. Judge (Cawdor)  
Pearce Nathl. (Bramhope)**ELDORADO ROAD,** from Christ  
Church rd. to Queen's rd. MAP E 4.

North side.

Marshall Mrs. Lewis (Inglewood)  
Baring Edward (Inveresk)  
Archer Maj. Jasper S. (Fosseway)  
..... here is Eldorado cres .....

Hales Mrs. Tooke (The Garth)  
Holborow Mrs. (Rosemead)  
Ormerod Richard O. (Rossendale)  
Ormerod Misses (Rossendale)  
Hayward Wm. Curling M.R.E.,  
M.B., B.S. (Eversley)  
Griffiths Eng.-Commdr. Percy F.,  
C.M.G., R.N. (ret.) (Atworth)

South side.

Stokes Capt. Oliver A. (Montgomery)  
Layng Mrs. (Coniston)  
Hayward Wm. Edwd. (Trenfield)  
Hooper Capt. Clement W. R., R.I.M.  
(Westhaye)

West side.

Harmer Harry (St. Michael's lodge)  
Bagnall-Oakeley Miss (Deanscroft)  
Woodward Miss A. I. (Deanscroft)  
Litton Miss (Hawksworth)

Pearce Miss (Lagarie)  
Buchanan Albert (Hazelhurst)  
Hackett Mrs. (Ocala)**ELIM COTTAGES.**

See Dunalley parade.

**ELM COTTAGES.**

See Hamlets yard, Charlton Kings.

**ELM GARDENS.**

See Swindon road.

**ELM STREET,** from 99 Tewkes-  
bury road. MAP C 4.

East side.

- 23 Williams George
- 27 Gapper Henry
- 26 Hopes William
- 25 Lewis Thos
- 24 Yates Arthur
- 23 Webb Rt
- 22 Mitchell Jn. Wm
- 21 Greenwood Miss Kate
- 20 Young Henry G
- 19 Watts William Charles
- 18 Collett Frank
- 15 Townley George C
- 14 Harmer Lewis
- 13 Marsh Samuel
- 12 Wilmore Job
- Riches Arth. haulier
- 7 Preater Thomas H
- 6 Yates William
- 3 Stevens Thomas
- 2 Townley William Henry
- 1 Kear Fredk

West side.

- 30 Wheeler Chas
- 31 Challis Thos. Edwd
- 32 Collins Joseph E
- 33 Painter William Henry

**Vauxhall place.**

- 1 Rawlings Chas
  - 2 Watson Archelaus F
  - 4 Pritchard Mrs. E
  - 5 Daley Michael
  - 6 Collings Miss F. J
- 34 Minchella Fredk  
40 Green Joseph G  
Cook William Thos. (Jews cot)  
44 Townsend Thos. Hy  
45 Venn Charlie Albt  
46 Watkins Chas



ELM STREET—continued.  
 47 Godwin Arth. Hy  
 48 Stanley Wm. Fredk  
 49 Hitchings Edgar  
 50 Tandy Sidney H  
 51 Pardoe Thos  
 52 Ford Jas  
 53 Chandler Herbt  
 54 Wilkinson Frank

**ELM VIEW TERRACE.**  
 See Swindon road.

**ELMDALE COTTAGES.**  
 See Fairfield parade.

**ELMSTONE STREET,** from 286  
 High street. MAP C C 5.  
 13 Richards Jas. B

**ELMVILLE.**  
 See Swindon road north.

**EMILY PLACE**  
 See Horsefair st. Charlton Kings.

**ENDEAVOUR COTTAGES.**  
 See Church piece, Charlton Kings.

**ENDFIELD COTTAGES.**  
 See Bafford la. Charlton Kings.

**ENDFIELD TERRACE.**  
 See Cirencester road.

**ENVIRONS (THE),** Prestbury.  
 Marked thus † receive their letters  
 direct from Cheltenham.

Davis Miss (Hyde ho)  
 †Redman Thos. farmer (Hyde farm)  
 Margretts Wm. Geo. (Stud farm)  
 Tarling Geo. (Stud Farm cott)  
 Draper Harold (Low. Hill farm)  
 Barber Gilbt. Ryman, farmer (Upper  
 Hill farm)  
 †May Saml. farmer (Piccadilly farm)  
 †Gibbins Wm. (The Hewletts)

**ESSEX PLACE.**  
 See Rodney road.

**ESSEX VILLAS.**  
 See Alexandra street.

**ETON VILLAS.**  
 See Queen's road.

**EVELYN COURT.**

See Malvern road.

**EVERSLEIGH HOUSE.**

See Parabola road.

**EVESHAM ROAD,** from Portland  
 street to Borough boundary.  
 MAP B 5.

West side.

**Pittville parade.**

- 1 Jones Mrs. Halford
- 4 McLean Mrs
- 5 Harris Miss C. C
- 6 Williams Alfred Andrew
- 7 Matthews Miss B
- 8 Johnson Charles Philip
- 9 Homan Ralph
- 10 Coates Mrs. C. J
- 11 Richardson Mrs
- 11 Richardson & Spicer, furniture  
removers
- 12 Henderson Miss
- 13 Godden Mrs
- 13 Phillips Mrs. Owen
- 13 Seymour Geo
- 14 Hill Mrs
- 15 Hughes Jas. Edwd
- 16 Gorford Tom William
- 17 Beckett Miss C. A
- 17 Boissier Miss

Ferguson Mrs. G. Bagot (Novar)  
 ..... here is Wellington rd .....  
 Whitham Mrs. (Cleveland house)  
 Anlaby Court Private Hotel (Miss  
 A. B. Fennell, proprietress)  
 Bellerby Rev. Wm. Retallack (vicar  
 of St. Paul's) (St. Paul's vicarage)  
 Beaton Lt.-Col. Angus Jn. C.M.G.,  
 V.D. (Trouville)  
 Stephens George H. (Trevor dene)  
 Rolles Misses (Walsingham)  
 Taylor Mrs. (Hartford ho)  
 Winterbotham Miss C. F., M.B.E.,  
 J.P. (Holmdene)  
 Field Capt. Cecil D. (Edenholme)  
 Rees Lodowick W. (Saxham)  
 Baker John Griffin (Pinehurst)  
 .. here is entrance to Pittville park..  
**PITTVILLE SPA** (Thomas Allan-  
 Burns, spa manager)  
 .... here is Borough boundary ....  
 East side.  
 Hildebrand Miss K. M. (Blenheim ho)

**Blenheim parade.**

- 1 Lansdowne Mrs
- 2 Doxsey Andrew Rt
- 3 Rudd Geo
- 4 Morgan Mrs
- 5 Ansell Miss

Harrison Col. Bernard (Evesham ho)  
 ..... here is Wellington rd .....  
 .. here is entrance to Pittville park..  
 .... here is Borough boundary ....

**EVESHAM ROAD,** Prestbury,  
 continuation of Evesham road,  
 Cheltenham. MAP A 5.

Letters received direct from Chel-  
 tenham.

East side.

Brettell Lt.-Col. Rd. (St. Arvans)  
 Griffith-Jones Mrs. (Goldington)  
 Martin Miss (Mount Sorrel)  
 Pearson Mrs. (Beaufort)  
 Fairley Mrs. (Cleeve ho)  
 Platt Col. Ernest H. (Lorraine ho)  
 Stanton Wm. H. (Pump rooms)  
 Burton Col. Geo. S. (The Bungalow)  
 Rosehill Private Hotel (Lt.-Col. E.  
 Gordon Lillingston, propr)  
 Mullins Jn. Wm. (Rosehill lodge)  
 Marshall Geo. (Hill et)  
 ..... here is New Barn la .....  
 Cheltenham Race Course Co. Ltd  
 Kidd Wm. mngr. Race course

West side.

Maby Mrs. (Marle Hill ho)  
 Wiggin Lady (The Grange)  
 Tinson Chas. J. (Cleevelands)  
 Smith Sol. Wm. (Cleevelands lodge)  
 Jones Mrs. C. M. (Cleeve mont)  
 Relf Ernest (Thoresby cott)  
 ... here is Marle Hill Court rd. ...  
 Hanks Edgar, farmer (Hunting  
 Butts farm)

**EWLYN ROAD,** from Leck-  
 hampton road. MAP E 6.

North-west side.

Cheshire Mrs. (Montrose)  
 Williams Miss (Hughenden)  
 Martyn Rt. Hy. (Stainsby)  
 Hands Jn. Hy. (Brookleigh)  
 5 Norman Arth  
 Lloyd Rt. E. (Hillesden)  
 Price Misses (Glendossel)  
 Poulton Harry Geo. (Ashleigh)

Reynolds Mrs. A. (Kyrewood)  
 Reynolds Mrs. T. K. (Avondale)  
 Knee Wm. Herbt. (Woodland)  
 Thomas Mrs. A. E. (Beechwood)  
 Enoch B. C. plumber (Conniston)  
 Bateman Geo. (Colwyn)  
 Rawlins Hy. H. (St. Leonards)  
 Cawood Mrs. (Avonleigh)  
 Durn Mrs. (Stanleigh)  
 Milne Mrs. (Floraville)

South-east side.

Thomas Herbt. (Bangrove villa)  
 Forty Mrs. (Colnville)

**Hampton villas.**

- 1 Miller Miss Mary Jane
- 2 Young Ernest

Mustoe Mrs. (Bramley villa)  
 Giles Hy. (Bramleigh)  
 Lane Mrs. (Hadley)  
 Lamb Mrs. Benj. (Quillian)  
 Butler Herbt. Hy. (Melrose)  
 26 Thompson Miss  
 Kendall Chas. H. (Eversleigh)  
 Cole Mrs. (Karlyton)  
 Ford Hy. Wm. (Heatherville)  
 Hailing Wm. B.C. (Ellenborough)  
 Marston Fras. Witr. (Mossville)  
 Widdows Geo. (Claraville)  
 Winning Frank (Rockfield)

**EWLYN TERRACE.**  
 See Fairfield road.

**EXMOUTH COTTAGES.**  
 See Sidney street.

**EXMOUTH COURT.**  
 See Exmouth terrace.

**EXMOUTH ST.** from 186 Bath  
 rd. to Naunton cres. MAP E 6.

South-west side.

..... here is Exmouth ter .....  
 5 Groves Geoffrey J. W. shopkpr  
 5 Hawcutt Miss A  
 6 Dodwell Frederick James  
 7 Davis Mrs  
 8 Browning George  
 9 Mitchell James  
 10 Austin Hubert Edwd  
 11 Holloway Henry James  
 12 Harrington Mrs. J. E  
 13 Seabrook William Francis  
 .... here is Hughes passage ....  
 14 Seaborn Miss S. A

## EXMOUTH STREET—continued.

- 15 Smith Miss A. L  
16 & 17 Twinning Miss Fanny, Indry  
17½ Abbott Mrs  
18 Potts Alfd  
19a, Page Fredk  
19 Ballinger William  
20 Pearce Mrs  
21 Smith Jn. chimney sweep  
22 Smith Robert  
23 Nash Wltr. Wm

## Lacy's cottages.

- 1 Bunting Miss  
2 Clent Mrs  
3 Brown Miss

- 24 Elliott Miss  
25 Corbett William Henry  
26 Wakefield Charles Henry  
27 Cottle Albt

## Reform place.

- 1 Brooks Frank  
2 Hutton Mrs  
3 Cheal Jsph  
4 Harris Bertram  
5 Thatcher Edward Charles, furni-  
ture remover

- 33 Crook Mrs  
34 Williams Albt. Hy  
35 Bubb Alfd  
36 Cleal Wm. S  
Smith Mrs. C. I. (Park cott)

## North-east side.

- ..... here is Naunton par .....  
Isaac Richard Joseph, blacksmith  
Smith T. W. & Sons, timber mers  
Drinkwater Mrs. (May villa)  
..... here is Naunton ter .....  
Cleal Charles (Organ cottage)

EXMOUTH TERRACE, from 5  
Exmouth street. MAP E 6.

- 1 Newman George Thos. James  
2 Drinkwater William George  
3 Drinkwater Wm. Jn  
4 Jones John William  
5 Barrington Edgar John  
6 Ward Mrs

## Brockworth cottages.

- 1 Blackwell Wltr. Edwd  
2 Mustoe Mrs

## Exmouth court.

- 1 Drinkwater Mrs

- 2 Johnson William  
3 Peart Frederick  
4 Witts Mrs  
5 Williams Leslie Algernon  
6 Scarrott Wm  
7 Paul Frederick Cecil

FAIRFIELD AVENUE, from Leck-  
hampton road to Fairfield walk.  
MAP E 6.

## West side.

- Carter John Fras. (Melrose)  
Danbe Mrs. (Woodbine)  
1 Giles Mrs  
2 Turner Fras. Deaville  
3 Miller Mrs. Rachael  
4 Selley Frederick Charles Edgar  
5 Hooper Henry Richard  
7 Brown George Granger  
8 Pritchard Gilbert Roberts  
9 Avery John Daniel  
10 Voysey Jas. Jn. Colman Carroll  
11 Stephens Hy  
13 Calcutt Mrs  
14 Attwood Hy. B  
15 Lea Frank Charles  
Shipway Leonard Wm. Thos.  
(Lucerne)  
Barrett Wm. Hy. (Kenleigh)  
Hall Harold Walt. (Fernleigh)  
Ballinger Charles (Glenville)  
Owen John Ernest (Berwyn)  
Didcote Walter George (Dorina)

## East side.

- Sellars Miss E. M. (Fingest)  
Groom Philip James (Rondo)  
Pilkington Hy. (Coreen)

## Mapledene terrace.

- 1 James Thomas  
2 Kilbey Miss  
3 Pearce George Styles  
4 Guest George William  
6 Tuckwell Joseph  
7 Little Thomas Edgar  
9 Clemm Mrs  
10 Brown Arthur Charles  
11 Welch Alfred Charles  
12 Prout Mrs

FAIRFIELD PARADE, from Naun-  
ton lane. MAP E 6.

## North side.

- 1 Miles Mrs. M. E  
2 Jordan Jn

- 3 Cox James  
4 Walkley Chas  
5 Durn Frederick Thomas  
6 Fluck Ernest Cecil  
7 Clark Thomas Charles  
8 Miles Mrs. C. W

## Eimdale cottages.

- 1 Hiller Mrs  
2 Clark Leonard Cyril  
3 Smith Arthur Charles  
4 Cox Joseph James  
5 Noyes James, market gardener  
6 Holder Henry James  
7 Bowd Mrs  
8 James Jesse Stephen  
9 Lea Charles Opie  
10 Taylor Thomas Joshua

- 17 Bennett Charles George  
18 Shurmer Jack  
19 Harvey Alfred Thomas  
20 Garrity Hy. shopkpr  
21 King Charles William Edward  
22 Pincock Wm  
23 Partridge Arthur Ernest  
24 Price Alfred Edward  
25 Lacey George Wellington  
26 Harris Alfred Collier  
27 Keep Albert E  
28 Garlick Regnd. Jas  
29 Apew John Robert  
30 Paget William George

## South side.

- ..... here is Fairhaven rd .....  
..... here is Fairhaven st .....

FAIRFIELD PARK ROAD, from  
Leckhampton road to Fairfield  
walk. MAP E 6.

## North-west side.

- Kirby Mrs. (Southlea)  
Rodway Mrs. (Lisburn)  
Coombs Wm. (Kirkby)  
Bullock Rev. John Mullinger M.A.  
(Cong.) (Northwood)  
Broom Mrs. (Paston)  
Hill Elton Roy (Eastlea)  
Truby Miss (Rissington)  
Martin Kenneth S. (Kowloon)  
Tranter Misses (Calbeth)  
Rayner Sydney (Byrte ville)  
Hilyer Rt. Clement (Greenhill)

## South-east side.

- Hirst Mrs. (Wilberforce)

- Phillips Wm. Geo. (Clarendon)  
Lovell Allan (Southover)  
Jenkins Mrs. (Naseby)  
Parker Mrs. S. R. (Berwyn dene)  
Williams John (The Croft)  
Brushfield Arthur B. (Homedale)

FAIRFIELD ROAD, from Leck-  
hampton road. MAP E 6.

## East side.

- 1 Greville John William  
2 Whitfield Jas  
3 Jackson Mrs  
4 Weeds Chas  
5 Davis John  
6 Footman Mrs  
7 Griffiths Edwd. Ernest  
8 Crosswell Misses  
9 Hall Albert Ernest  
10 Bovett Wm. Geo. C. boot repr  
11 Griffiths Mrs  
12 Freeman Hy. Chas  
13 Alder Frederick  
16 Boreham George Frederick  
17 Chandler Charles Edward  
18 Woolley Wilfred  
19 Smith Jsph. Hy  
20 Little William  
21 Little William, shopkeeper

## West side.

## Ewlyn terrace.

- 1 Woolley George  
2 Holland Frederick  
3 Matthews Mrs  
4 Edgeworth James Thomas  
5 Hall Morton Christoph  
6 Winstone Mrs  
7 Walters George  
8 Griffin Mrs. E  
9 Davis Miss E. A  
10 Greville Frederick  
11 Oakley Cecil Jesse, insurance agt  
12 Smith Mrs  
13 Powers Bertram William  
14 Greville Geo. Harry  
15 Lennard John Frederick  
16 Morgan Harry  
17 Tovey Wm. Hy  
18 Pickles Wm

- Jenkins Jemmie Harold (Lyndhurst)  
Hooper Charles Samuel (Fairleigh)  
Turner Fredk. Chas. (Granville)  
Pink Wm. Jas. Gordon (Melrose)  
Tuck Arth. Frank (Mayville)

**FAIRFIELD STREET**, from Leekhampton road to Upper Norwood street. MAP E E 6.

**BAGGS HARRY GEORGE**, motor engineer  
..... here is Croft la .....

**FAIRFIELD WALK**, from Fairfield rd. to Naunton la. MAP E 6.

South-west side.

- 1 Morris Mrs
- 2 Hall Mrs. C. K
- 3 Higgs Minnett Charles
- 4 Capon Francis Henry
- 5 Arnold Mrs
- 6 Parry Joseph
- 7 Wood Harry
- 8 Cotton Mrs
- 9 Coulson Arthur
- 10 Priday Thos
- 11 Fowler Chas
- .... here is Fairfield Park rd ....
- 12 Hughes Edward
- 13 Crowder Arth
- 14 Parry Fredk
- 15 Walton John Willoughby
- 16 Bond Mrs
- 17 Jones Sidney William

North-east side.

..... here is Fairhaven st .....

..... here is Fairhaven rd .....

**FAIRHAVEN COTTAGES.**

See Fairhaven street.

**FAIRHAVEN RD.** from Fairfield par. to Fairfield walk. MAP E 6.

North-west side.

**Morley terrace.**

- 1 Stephens Mrs
- 2 Betteridge Charles Albert
- 3 Porter Albert Frederick
- 4 Hoskins Thomas
- 5 Paget Miss
- 6 Gregory Herbert George
- 7 Aston Miss
- 8 Watkins John Charles
- 9 Gardner Frank John
- 10 Goddard Arthur
- 11 Smith Mrs
- 12 Dodwell Mrs
- 13 Lea Ernest John Richard
- 14 Oldham Nathaniel Clement
- 15 Bond William Henry
- 16 Sandford Frederick

- 17 Hazell Walter
  - 18 Tow Wilfred
  - 19 White Alfred James
  - 20 Chambers Miss W. baker
- South-east side.

- 1 Cheers Mrs
- 2 Holliday William Thomas
- 3 Sullivan John
- 4 Martin Edwd. Charlton
- 5 Williams Percy
- 6 Partridge Mrs
- 7 Pearce Frederick George
- 8 Moxey Charles William Robert
- 9 Summers Robert John Lewis
- 10 Curtis George
- 11 Carey Thos. A
- 12 Toms Arthur
- 13 Morris Evan
- 14 Bowles William Jonathan
- 15 Hall William John
- 16 Collingborn Mrs
- 17 Mustoe William
- 18 Sutherland Herbt
- 19 Smith Walter Charles
- 20 Lord Cecil, grocer

**FAIRHAVEN ST.** from Fairfield par. to Fairfield walk. MAP E 6.

West side.

**Fairhaven cottages.**

- 1 Hunt Miss
- 2 Bullock Frederick Charles
- 3 Herzig Jacob
- 4 Randell Wm
- 5 Stanley Herbert Hitchen
- 6 Smith Mrs. Annie
- 7 Elliott Mrs
- 8 Smith Wm. Hy
- 9 Fowles Regnd
- 10 Winters Albert Henry, fried fish shop

East side.

- 1 Bateman William George
- 2 Blackwell Arth. Ernest
- 3 Cooper William James
- 4 Toms Ernest Wilfred
- 5 Wilkinson Fras. Jn
- 6 Beckinsale Albt
- 7 Tucker Arthur
- 8 Pash Arthur William
- 9 Collins Charles Gilbert
- 10 Collins William
- 11 Jordan Joseph Edward
- 12 Turner Francis George
- 13 Clark Mrs
- 14 Stock Ormond Telford

**FAIRLIGHT PLACE.**  
See Princes road.

**FAIRMEAD.**  
See The Hall road.

**FAIRMOUNT ROAD**, from Gloucester road to Church road, St. Mark's. MAP E E 4.

North-east side.

- West John T. (Rosebank)  
Stuart Mrs. Windsor (Pendower)  
Edwards Misses Stuart-(The Cedars)  
Wilson Mrs. Sarah M.B.Lond. medical inspector of school children, Gloucestershire County Council (Roseneath)

South-west side.

- Bentinck Col. Regnd. J. (Eggleston)  
Taynton Cyril Hy. (Grey ho)

**FAIRVIEW COTTAGES.**  
See London road, Charlton Kings.

**FAIRVIEW RETREAT**, from Fairview street. MAP C 6.

- 1 Sallis Miss
- 2 Wilding Mrs
- 3 Mann Mrs

**FAIRVIEW ROAD**, from 35 Wincombe st. to Hewlett rd. MAP C 6.

North side.

- Fisher Jn. & Sons Ltd. ironmngrs  
9, 11 & 13 Johnson W. J. & Co. Ltd. (Cheltenham Plating & Manufacturing Co.), electro platers  
13a, Wilcox Chas. boot repr  
Lockstone Albt. E. (Tenby villa)  
15 Lucker William Richard  
17 Hamblin Percvl  
19 & 21 Selley Hy. cycle agt  
23 Young Thomas Charles, confr  
25 Turk's Head P.H. Frank H. Taylor  
27 Wood Mrs. S. A. wardrobe dr  
29 Cove Mrs. R. dressma  
..... here is Gloucester pl .....
- 33 Weaver Frank C. S. greengrocer  
Hall Bros. coal mers  
37 Hall George Frederick  
39 Crabtree Edwin R  
41 & 43 Bence George & Sons Ltd. builders' merchants  
..... here is Sherborne pl .....

CHELT.

45 & 47 Bence George & Sons Ltd. builders' merchants  
Gage Miss (2 Sherborne villas)  
Edwards Regnd. (1 Sherborne villas)

Bence George & Sons Ltd. builders' merchants  
.... here is St. Anne's terrace ....

- 113 Agg Austin
- 115 Skinner Miss M
- 117 Lewis Leonard Wm
- Wateridge Frederick Charles, piano tuner (Woodland house)
- 119 Eager Edwd. & Son, bldrs
- 125 Hobbs Alfred
- 127 Abbott Wm
- 129 Hanman Walter James
- 131 Slaughter Otto
- 133 Gibbins Sidney Arth. grocer
- 135 Holman Miss
- 137 Palmer Wm. & Sons, genl. dtrs
- 137 Palmer William
- 139 Winters Mrs
- 141 Gilbert Miss
- 143 Payne Alexander
- 145 Simmons Henry Frederick
- 153 Johnson Walt. C
- 155 Cook Mrs
- 157 Marton Edwin Jas
- 159 Green Walter William

South side.

- Cheltenham & Gloucester Car Mart Ltd. (The)
- 10 Willett T. & Sons, butchers
  - 14 Aspell Rt. C. fried fish shop
  - 16 Ralph Harry, fruiterer
  - 18 Booth Mrs. Margt. wardrobe dlr
  - 20 James William Alfred, news agnt
  - 22 Knight John Henry, butcher
  - 24 Sabbatella Miss Lily, confectionr
  - 26 Protherough Alfred Thomas
  - 28 Boyton C. & Son, fishmongers
  - 30 Wilcox Leonard, furniture dealer
  - ..... here is Angel row .....
  - 32 Dean Mrs
  - 34 Compton Wm
  - 36 Morris Mrs. A. M. fried fish shop
  - 38 Holder Neighbour, fruiterer
  - 40 Marchant Wm. S. furniture dlr
  - 42 Robertson Mrs. Lily, greengro
  - 44 Major John Thomas
  - 46 Young Albert Edward
  - 48 Dobbell John & Co. Ltd. wine merchants. See advertisement
  - ..... here is Sherborne st .....
  - 50 & 52 Dean Edwd. dairyman

## FAIRVIEW ROAD—continued.

- 54 Oxlade Percy F  
 56 & 58 Tombs Albert Francis  
 James, coach builder  
 60 Crabtree Edwin Rt. motor engr  
 62 Pearce Misses  
 64 Higgins Phillip  
 66 Brickwell Miss  
 68 Williams William Henry  
 70 Whitcombe Alfred Adolphus  
 72 Thatcher Edwd. furniture  
 remover  
 74 Collier Mrs. M  
 76 Bowles Geo  
 78 Young Percvl  
 80 May Miss  
 82 Lane Arthur Edward  
 Spa Central Garage (R. H. &  
 E. E. Middleton & Son, proprs)  
 84 Middleton Mrs. E. grocer  
 .... here is Trinity School la .....  
 ..... here is Fairview st .....  
 All Saints' School  
 Hill W. H. heating engineer.  
 See advertisement  
 94 Pride Clement

## Woodbine cottages.

- 5 Brodie Mrs  
 6 Cripps Mrs  
 7 Joyner Jn  
 8 May Arthur  
 1 Jackson Geo. Hy  
 2 Collier Chas. Wm  
 3 Kerby Frederick  
 4 Maisey Hy. Jas  
 Winters Wm. Leslie, fishmng  
 96 Fairview inn, Harry Kilmister  
 Price A. J. & Sons, organ builders  
 ..... here is Providence sq .....  
 Hill W. H. heating engr  
 100 Channon Charles Henry  
 102 Maxfield Mrs  
 106 Mahar Mrs  
 108 Hiskett William  
 110 Evans Mrs  
 112 Clifford Mrs. vaccination officer  
 to Cheltenham Guardians  
 Committee  
 114 Hannis Albert  
 116 Cook James, grocer  
 ..... here is Victoria pl .....  
 118 Evans Reginald Charles  
 120 Coates Miss  
 122 Elston Chas. Thos. boot repairer  
 122a, Mayo Miss

- 124a, Palmer Francis Ernest  
 124 Davis Mrs  
 126 Long Edward Stanley  
 128 Carter Arthur  
 130 Norman Percy John, insur. agt  
 132 Hall Sydney  
 134 Powis William Jsph. fishmongr  
 136 Crofts Edwin  
 138 Young Wltr. Jn  
 140 Deane Misses  
 142 Wateridge James  
 ..... here is All Saints' rd .....

FAIRVIEW STREET, from Fair-  
view road. MAP C 6.

## East side.

- ..... here is Trinity School la .....  
 2 Broad Edwin, shopkeeper  
 4 Pearse Sidney  
 6 Dyer Arthur Henry  
 8 Kilby George Henry  
 10 Meek Charles  
 12 Privett Ernest Rennels  
 14 Andrews Regnld  
 16 Powell Mrs  
 18 Allen Wm  
 Ward Mrs. (1 The Cottages)  
 Shelley Wm. (2 The Cottages)  
 20 Bowstead Mrs  
 22 Hale William James  
 24 Roberts Mrs  
 26 Dunn Alfred  
 28 Stephens Mrs  
 30 Jenkins Alfred  
 32 Carpenter Hy  
 34 Loud Herbert  
 38 Wood Frederick Henry  
 40 Bowd William  
 42 Lee Edwd  
 44 Robson James, tailor  
 50 Smith Mrs  
 54 Woollett William George  
 56 Hopkins Mrs  
 58 Morgan Miss  
 60 Daffurn Mrs  
 62 Stockman Mrs

## Fairview terrace.

- 1 Scarrett Albt  
 2 Richardson Mrs  
 3 Rodway Mrs  
 4 Sutton Albert Edward  
 66 Gardiner Walter Frederick  
 68 Skates Miss  
 70 Gaskins Rt. Alfd

## West side.

- All Saints' Parish Room  
 1 Ballinger Henry George, grocer  
 .... here is Fairview retreat ....  
 3 Matthews Henry Thomas Kerry  
 5 Hall Alfred George  
 7 Hayward Arthur George

## Britannia square.

- 1 Price James William  
 2 O'Brien Dennis Louis  
 3 Smith Geo. H

- 11 Goodman Jn  
 13 Matthews Archbld  
 15 Matthews Mrs  
 21 Hughes Henry William  
 25 Clare William Henry  
 27 Harrison Amos, beer retl  
 29 Long John Compton  
 31 Edwards George Edwin  
 35 Wood Ralph Gilbt  
 37 Oliver Leslie  
 39 Meadows Herbt  
 41 Parsons Mrs  
 43 Febery Mrs  
 45 Loud Mrs  
 47 Chatwin Fredk. J  
 49 Febery Alfd. Geo  
 51 Thornton Frank  
 51a, Cleaveley Wm  
 ..... here is Prospect ter .....  
 63 Robinson Geoffrey

## FAIRVIEW TERRACE.

See Fairview street.

FAUCONBERG ROAD, from  
Queen's circus to Bayshill road.  
MAP D 5.St. Andrew's Presbyterian Church of  
England

## FAUCONBERG TERRACE.

See Bayshill road.

## FAUCONBERG VILLAS

See Bayshill road.

## FERNDALE COTTAGES.

See Moored crescent.

## FERNDALE TERRACE.

See St. Luke's place.

## FERNDALE VILLAS.

- See King's road.

## FIELD COTTAGES.

See Kidnappers lane, Leekhampton  
& Church street, Charlton Kings.

## FIELD VIEW.

See Whaddon road.

FINCHCROFT LANE, from No-  
verton la. Prestbury.

Hobbs Mrs. (South view)  
 Briscoe Jn. (Finchcroft cott)  
 Hicks Jas. (Lechmere)  
 Jones Alfd. Fras. (Moss gdns)

## FINSBURY COTTAGES.

See Prestbury rd. Prestbury.

## FINSBURY PLACE.

See Prestbury road, Prestbury.

## FIRS VIEW.

See Moored road.

## FLAXLEY HILL COTTAGES.

See London road, Charlton Kings.

## FLAXLEY PLACE.

See London road, Charlton Kings.

FOLLY LANE, from St. Paul's  
road to Marle Hill Court road.  
MAP B 4, C 4.

## West side.

Davis John Henry (Prospect villa)  
 Beaven Albert (Craven cottage)  
 Agg William (The Brickyard)  
 Eggleton William, market gardener  
 (Marle Hill gardens)  
 ... here is Marle Hill Court rd ...

## East side.

1 Taylor Chas. Hy  
 3 Jackson Jn. Fredk  
 5 Parker Saml  
 7 Lyne Edwd  
 9 Yeates Jsph. Harry  
 11 Gobey Geo  
 13 Carter Stanley  
 15 Bowd Beni  
 17 Timble Wm  
 19 Dyde Harry  
 21 Gregory Ernest Wltr  
 23 Coombes Fras. Hy  
 25 Roberts Arth  
 ..... here is Margrett rd .....  
 27 Page Wm. Alfd

FOLLY LANE—continued.

- 29 Clements Geo. Hy  
31 Kerr Hy  
33 Chivers Ernest  
..... here is Mansell st.....  
35 Smith Thos. Edmnd  
37 Bird Bertie  
39 Bond Geo  
41 Lewis Wm. Patrick  
43 Mitchell Bertie  
45 Anger Jas  
..... here is Hudson st.....  
47 Wood Rd. Rt  
49 Chandler Fredk. J  
51 Evans Gilbt. Hy. Ronald  
Smith Wltr. Jn. (1 Durbin cotts)  
Dunn Hy. Fras. (2 Durbin cotts)  
Cleary Thos. (1 Glen cotts)  
Phipps Mrs. (2 Glen cotts)  
Burrows Cyril Jn. (Euroclydon)  
Jones Thos. D. market gardener  
(Maryland)  
... here is Marle Hill Court rd...

#### FOSSIL COTTAGES.

See Croft street.

FRANCIS ST. from Bath rd. to  
Naunton cres. MAP E 6.

South side.

- 1 Andrews Mrs  
2 Harris Fredk. Wm  
3 Hopkins Mrs  
4 Holtam Charles  
5 Smith Melatiah  
6 Peart Wm  
7 King David Ernest  
8 Ilsley Ernest  
9 Chambers Cecil Ronald  
10 Jordan Mrs  
13 Greenslade Mrs  
14 Bird Alfred Henry  
15 Townsend Harold  
16 Long Fredk. Marshall, greengro  
17 Berry Charles  
18 Lett William  
19 Ralph Miss  
20 Holland Edward  
21 Dix Lewis  
22 Lloyd Ernest H. furniture dealer  
..... here is Fairview st.....  
North side.  
23 Naish Edward Patrick  
24 Bishop Eli, window cleaner  
25 Faulkner James  
26 Gobey Wm

- 27 Green Albert  
28 Bennett Samuel  
29 Gaynor Thos  
30 Mills Miss Amelia  
31 Nelmes Ralph  
32 Boxall Frank  
33 Turner Charles  
34 Middleton Henry  
35 Hoare Alfd. Geo  
36 Hoskins Arth  
37 Coates Stephen Henry  
38 Williams Geo. Fredk  
39 Wilkes Albert  
40 Williams Mrs  
41 Pates Mrs. J  
42 Horwood Saml  
43 Hopkins William Alex. Francis  
44 Bond Mrs  
45 Loud Elijah  
46 Coombe David Wm  
47 Hyde Regnld. Stewart  
48 East Harry Jas  
49 Parish Mrs  
50 Davis Jn. Wm

#### FREEMAN'S COTTAGES.

See Portland square.

GADSHILL RD. Charlton Kings,  
from Cirencester rd. MAP E 9.

(No thoroughfare.)

- Whitton Arth. S. (Glenroy)  
Smith Jn. Thos. (Hilcot)  
Welch Bertram Fras. (Penyllan)  
Paul Miss (Hillside)  
Watson Geo. R. (Torbay)  
Haddon H. V. (Endone)

#### GARDEN COTTAGES.

See Horsefair st. Charlton Kings &  
Milson st.

GARDEN COTTAGES, rear of  
225 High street. MAP C 5.

- 2 Matthews Sidney  
3 Kendall Geo. A

#### GARDEN VIEW.

See Granley road.

#### GARFIELD VILLAS.

See Gloucester road.

#### GEORGINA VILLAS.

See Moorend crescent.

GLADSTONE ROAD, Charlton  
Kings, from Horsefair road to  
Cirencester road. MAP D 8.

South side.

- ..... here is Chestnut ter.....  
Hancock Elijah Walt. (Sleaford)  
Brown Matthias (Gilling)  
Brown Miss, dressma. (Gilling)  
Smith Mrs. (Roygert)  
Skinner Arth. (Florenceville)  
Adams Harvey Geo. S. (Winsley)  
Cox Fredk. (Ainsdale)  
Thorpe Philip (Ewart villa)  
North side.  
Bush Mrs. A. (Thistledown)  
White Fras. (St. Brevels)  
King Mrs. (Maythorpe)  
Hamlett Saml. W. G. undertaker  
(Mayfield)  
Lewis Chas. (Selby cott)  
Snook Jsph. (Roseville)  
Booth Jn. Wm. (Hill View villa)  
Smith Mrs. (2 Chestnut villas)  
Mills Mrs. (1 Chestnut villas)

GLEBE ROAD, from Prestbury  
road, Prestbury. MAP A 7.

- 1 Griffiths Arth. Rt  
2 Boulter Cyril Arth  
3 Robinson Josiah Chas  
4 Luke Miss  
5 Aldridge Wilfred Thos. dairyman  
6 Pendry Frank  
7 Cossens Mrs  
8 James Regnld  
9 James Leigh  
10 Dean Hy. Thos  
11 Kitchen Mrs. Flora, laundry  
12 Goodhall Jas  
13 Davis Wm. D  
14 Freeman Hy. Freiderich

#### GLEN COTTAGES.

See Folly lane.

GLENCAIRN PARK ROAD, from  
Lansdown road to Queen's road.  
MAP E E 4.

South side.

- 1 Ivens Alfd. Thos  
2 Hamilton Misses  
3 Nothercott Henry James  
4 Garitt Mrs. F. Boyd  
5 Rouse Miss M  
6 Clark Misses  
7 Clough Mrs. F

- 9 Earle John Waterman  
10 Mahood Jas  
11 Blyth Lt.-Col. Jn. D., O.B.E  
12 Merry Mrs

North side.

- Kearney Mrs. (Farragh)  
Sewell Mrs. Thos. (St. Audries)  
19 Williams David Gwynne M.A  
18 Lloyd Miss  
Harper-Nelson Mrs. (Brentknoll)  
Stallard Miss (Knottfield)  
15 Reynolds Mrs. F. W  
Brace George Wm. (Corinthia)  
Wildier Misses (Rothley)

#### GLENDALE HOUSE.

See Montpellier terrace.

#### GLENDALE VILLAS.

See King's road.

GLENFALL STREET, from 3  
Selkirk street. MAP C 6.

North side.

- 1 Pargeter Mrs  
2 Ashman Alfred James  
3 Collett Ernest  
4 Davis Mrs  
5 Hampton Gilbert George  
6 Walkerdine Mrs  
7 Strickland Miss  
8 Strickland Hy. Chas  
9 Bee Miss  
11 Butler Edwd  
12 Lawrence Wm  
13 Godsell Mrs  
14 Williams Alfred George  
15 Swift Reginald William  
16 Morgan James  
17 Morris Edward William  
18 Field Walter  
19 Crowther Charles  
20 Smith Edwin Regnld. Geo  
..... here is Fairview st.....  
22 Willis Walter  
23 Smith Douglas Chas  
24 Park Wm  
25 Horton Arthur George  
29 Reed Henry Thomas  
30 Birkin Miss  
31 Surman Miss  
..... here is Winstoniah st.....  
34 Hamlett Percy Robert  
35 Hart Frederick  
South side.  
Hyatt Arth. Jas. house decrtr

**GLENFALL TERRACE.**

See All Saints' road.

**GLEN FERN VILLAS.**

See Hewlett road.

**GLOUCESTER COTTAGES, off**  
Gloucester road. MAP C C 4.

- 1 Smith Alfd
- 2 Cooke Albt. Ernest
- 3 Meadows Herbt. Sydney
- 4 Jackson William Henry
- 5 Perry Gorrid Henry
- 6 Pratlley Thos. Hy. decorator  
Nicholls Albt. (Albion gdns)

**GLOUCESTER CRESCENT.**

See Gloucester road.

**GLOUCESTER PLACE, from 30**  
Albion st. to Fairview rd. MAP C 6.

West side.

- 1a, Merrett Jsph
- 1 Parker Mrs. L
- 2 Stone Alfred Henry
- 3 Ruck William Charles, aparts
- 4 Tombs Albt. J. L
- 5 Bland Mrs
- 6 Dyer Albt
- 7 Taylor Mrs
- 8 Hale William
- 9 Stanley Regnd
- 10 Adeock Mrs. K. D
- 11 Watts Mrs. Sarah, shopkpr
- 12 Smith Mrs
- 13 Harris Frederick
- 14 Fletcher Wm
- 15 Humphris Mrs
- 16 Houghton Edwin James

East side.

- 20 Gloucester House P.H., C. F.  
Hopkins
- 21 Smith Sydney Jas
- 22 Hopkins Arthur
- 23 Brown Mrs
- 24 Hall Walter Bartley
- 25 Collins Mrs
- 26 Webley Robert Aaron
- 27 Wiggall Miss  
Soule Albert Fredk. (Alpha villa)
- 28 Pitman Mrs. Emma, apartments
- 29 Lockstone Frank Noel
- 30 Snook Rd. Geo  
Eggleton Jn. (1 Trent cottages)  
Harris Mrs. (2 Trent cotts)  
Pollard Chas. Hy. (3 Trent cotts)

- 31 Cooper Walter
- 32 Bartlett Mrs. Julia, wardrobe dlr
- 33 Turner Mrs. Fras. boarding house

**GLOUCESTER ROAD, from**  
High street. MAP C C 4.

South-east side.

- Goldfoot Abraham L.R.C.P. & S.Irel.  
physcn. & surgn. (Victoria ho)  
..... here is Stoneville st .....
- 5 Wedgwood Mrs. Sarah, confectnr
  - 4 Bennett Charles Arthur
  - 3 Williams Miss
  - 2 Clark Arthur
  - 1 Beams Charles  
Whitesmiths' Arms P.H. Geo.  
Alfd. Jones  
..... here is Bloomsbury st .....
- Hop Pole inn, Albt. Nairne  
..... here is Market st .....
- Borough of Cheltenham Public  
Abattoir (E. Tallboy, supt)

**Severn hill.**

- 15 Tyler Jas. H
- 14 Cleveland Arth. Jsph
- 13 Yearp William Edward
- 12 Morris Frederick H
- 11 Mees Harry Joseph Seaward
- 10 Meadows Wm. Jn
- 9 Brown Robert
- 8 Cull Mrs
- 7 Conn Jas. Rd
- 6 Perry Edward William
- 5 Whitehorn George Henry
- 4 Staite Walt. Hy
- 3 Wilcox James Frederick, joiner
- 2 Tucker Albert Henry
- 1 Polca Alex  
Albion inn, Ernest C. Lockwood  
..... here are Gloucester cottages  
& Old Millbrook terrace .....

**Alstone place.**

- 11 Clifford Harry
- 10 Skinner Mrs
- 9 Minett William John
- 8 Carr Mrs
- 6 Cooper Henry Edward
- 5 Tidmarsh William
- 4 Robinson Mrs
- 3 Clarke Frank
- 2 Grimaldi Mrs. C. M
- 1 Eggleton Jn. tailor

The New inn, Mrs. Eliz. Coulston

..... here is Millbrook st .....

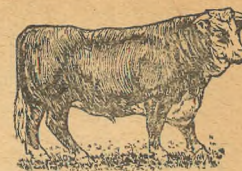
Phone  
3475

## DOUGLAS CLOKE

### MEAT PURVEYOR

Best Quality English and Imported Beef, Mutton, Lamb,  
Veal and Pork. Home-made Sausages

Poultry dressed ready for the Table. Daily supplies of New Laid Farm Eggs  
Electric Refrigerator. Personal attention

Note the Address:

**4 Christ Church Parade, Gloucester Rd.,**  
**CHELTENHAM SPA**

Robinson Frank Stanley (The Shrub-  
bery)

.....here is Queen's retreat.....

**Gloucester crescent.**

- 1 Merrick Geo. Wm
- 2 Simpson Jas
- 3 Harry Mrs
- 4 White Albert Close
- 5 James George Henry
- 6 Reynolds Miss M. R
- 7 Lewis Mrs
- 8 Hart William
- 9 Humphries Charles Harry
- 10 Heath Alfred
- 11 Harrison Miss
- 12 Portlock Hy. Jas. H
- 13 Baker Norman Edwd
- 14 Ball Wilfred
- 15 Gloucester Road Post Office  
(Mrs. F. E. Severn, sub-post-  
mistress)
- 15 Severn Albert Edward
- 16 Wills Miss
- 17 Wilkes Mrs
- 18 Cooper Henry John

19 Clifford Miss Lucy  
20 Calcutta inn, John Joseph March  
.....here is St. George's rd. ....**Victoria parade.**

- 1 Slatter Albt. Edwd
- 2 Poulton Mrs
- 3 Mitchell Miss
- 4 Little Robert Curtis
- 5 Denton Mrs
- 6 Hobson Ernest  
King's Arms P.H. Frank Cecil  
Huntley

**Christ Church parade.**

- 4 **CLOKE DOUGLAS ALFRED,**  
butcher. See advertisement
- 2 Lott Henry
- 2 Legg Mrs. C. Palmer, teacher of  
music  
..... here is Malvern rd .....

**Malvern View villas.**

- 1 Hodges William Edward
- 2 Owner Alec
- 3 Metcalfe Percy
- 4 Hart Mrs. E

# G. LOVEDAY

General House  Builder and  
Decorator Contractor

*Estimates Free on application*

**Somerford House, Gloucester Rd.,  
CHELTENHAM**

*(Close to Midland Station)*

**GLOUCESTER ROAD—continued.**

- 5 Wilkinson Charles  
6 Tolley Percy Geo

Waldron Miss E. V. (Dunkeld)

**Garfield villas.**

- 1 St. Mark's District Police Station  
(Sergt. Jn. Hy. Coates, in  
charge)  
2 Wills Percy Rd. Price

Poole Mrs. A. J. (Rowanfield villa)  
Charles Mrs. (Llynweir)  
Townsend Chas. F. (Gloucester villa)  
Townsend Miss Muriel A.T.C.L.  
teacher of music (Gloucester villa)  
Taylor Frank (Hillmorton)  
Attree Edwin, piano tuner (Bos-  
combe)

Glynn Mrs. B. (Beechwood)  
Haywood Misses (North villa)  
Strange Mrs. (Uley villa)  
Curtis Mrs. (Walkworth villa)  
Bastin Charles Thos. (Ferndale)  
Babb Rev. Hy. (Wesleyan Metho-  
dist) (Brighton ville)

Hellings Fredk. C. (Lyntonville)  
Phillips George H. W. (Butley Dene)  
Juliff Mrs. (Petersham)  
Farthing Mrs. Sarah P. registry office  
for servants (St. Mark's villa)  
Turk Mrs. A. E. (Almora)

**Alpine villas.**

- 1 Wimblett Lewis Chas  
2 Sheen Sydney E. J  
3 Tolley Mrs. A

St. Mark's Wesleyan Sunday School  
Loveday Mrs. (Somerford house)  
Loveday George, builder (Plaxtol).  
See advertisement  
Smith Walter, baker (Queensland  
bakery)

..... here is Queen's rd .....  
.here is pass. to L.M. & S.R. station  
Perrott Miss (Hopeville)  
Wright Miss Maud (Kinsham villa)  
Mortlock Wm. police court missionary  
(Langville)  
Bendy Miss A. E. (Overdale)  
Allsop Miss E. (Malvern view)

Carter Mrs. L. (Rosedale)  
Dyer Mrs. E. (Juniper cott)

**Denmark terrace.**

- 6 Mathews Regnd. Wm  
5 Flory Mrs  
4 Mills Albt. Thos  
3 Butler Harry A  
1 Hooper Mrs

Page Wm. Rd. (Fairford)  
Lewis Harry (Daisyville)  
Collier George A. K. (St. Anthony's)  
Lane Albt. Ernest (Sunnybank)  
Smith Harry Jn. Rd. (Denmark cot)  
Bushell Mrs. E. (Monaville)

**Castle terrace.**

- 1 Burton Herbert  
2 Moore Chas  
3 Smith William  
4 Hall George William

Hill Mrs. M. K. (Castle villa)  
Bettridge Arthur James, grocer  
(Castle stores)  
..... here is Lansdown rd .....  
Butt Miss A. (Holmesdale lawn)

**Lansdown cottages.**

- 1 Hobbs Henry John  
2 Jones Chas  
3 Brimfield William Charles  
4 Stew Alf  
5 Smith William Leighton  
6 Hodgkins William Frederick  
7 Mince Philip T. chimney sweep  
8 Hawkins Mrs  
9 Hopkins Wm. Jn  
10 Carter Austin

Hall's Garage, motor engnrs  
The Lansdown inn, William Bird  
Townshend Alf. E. (Cintra Lawn)  
Simmonds Edwin J. (Ravensdene)  
Robinson Capt. George (Saxby lo)  
Aston George (Laurel villa)  
Granley Service Station (The), petrol  
filling station  
..... here is Granley rd .....  
Booth Frederick (Granley house)  
Norris Misses (Romsey house)  
Spurr Archld. H. F. (The Cottage)  
Broom Mrs. (Linden lodge)  
Crosby Mrs. T. (Holly lodge)  
Downes Miss (Melrose villa)  
Camm Alfred Bramley (Nether cot)  
Pinchin Alfred (Walnut villa)

Hitchman Geo. Oliver (The Wood-  
lands)

Andrews Mrs. (Rock view)  
Harris Charles, farmer (Benhall frm)  
Unwin Wilfred N. (Arle court)  
Meynell Jas. (Arle Court lodge)  
..... here is Hatherley la .....  
Davis Harry (Bungalow)  
Davies Mrs. (Hope cott)  
Mason Mrs. Florence E. tobconst.  
(Hope cott)

..... here are Badgeworth rd.  
Churchdown, Shurddington & The  
Reddings ....

Gisborne Charles (Briarfields)  
**DREW WILLIAM**, builder (Cots-  
wold view)

Golden Valley Baptist Mission Chapel  
..... here is borough boundary ....  
North-west side.

Huband Percy Young (Byfield)  
Kibble Harry (Hill View cottage)  
Lees Thomas, farmer (Harthurst-  
field farm)

.. here is lane to Fiddlers' green ..  
Dobell Ralph (Brooklands)  
Mathews Miss E. D. (Grove Field vil)  
Wasley Silas John, market gardener  
(Benhall gardens)

Hodgetts Wm. Penl. (Benhall gdns)  
..... here are Tennyson rd. &  
Kingsley gdns .....

Hunt Albert (Benhall cottage)  
Hough John A. (Beeverhough)  
Hildick Mrs. E. (Mam Tor)

Day Geo. (Morlands)  
Thompson Mrs. T. H. (Oldfield cot)  
..... here is a lane .....

Pitman Mrs. (Burton ville)  
Warner Vivian Stuart (Brookfield)  
Humphris Mrs. (Pinehurst)

Careful Miss Ada (Bra-Care)  
Dennis Chas. (Fernside)  
Dewy Henry (Chargrove)

Moore Charles (Gainsford)  
..... here is private road .....  
Marden Misses (Lucknow)

..... here is Church rd .....  
Skinner Frank Ewart (Mershams)  
Burrows John Thomas (Beechcroft)

Turner Fredk. (Oakland)  
Errington William George, decorator  
(Clarence villa)

Foster Miss I. (Oak villa)  
Hurcombe John (Ashleigh)  
McCormick Henry Jsph. (Dalkeith)

GLOUCESTER ROAD—continued.  
 Harvey Frederick (Westbourne)  
 Oates Jn. (2 Tonedale villas)  
 Allan William T. (1 Tonedale villas)  
 ..... here is Fairmount rd .....  
 Lord Misses A. & S. A. (Hart Hill)  
 Armitage Chas. (Hampton villa)  
 Oxford Cecil H. (4 Granley vils)  
 Walters Isaac James Inkerman  
 (3 Granley villas)  
 Hayward Mrs. E. (2 Granley vills)  
 132 Witton Charles Leonard W  
 ..... here is Libertus rd .....  
 Phillips Regnd. A. (Spring Bank)

**St. Mark's Emporium.**  
 5 Fortey Oscar A., M.P.S. chemist  
 4 Beardsworth Josph. E. boot mkr  
 3 Holloway Brothers, grocers  
 3 Holloway Miss  
 2 James Ben L. butcher  
 1 Turner Sydney E. hair dresser  
 ..... here is Roman rd .....  
 Midland hotel, Charles Waghorne  
 Martyn H. H. & Co. Ltd. decrtrs.  
 (Sunningend works)  
 Brookes Albt. Geo. (Midland cott)  
 Cotton William (Vine cottage)  
 Cheltenham District Traction Co.  
 (offices)  
 .... here road crosses railway ....  
 Midland inn, William Baker  
 Gloucester Co-operative & Industrial  
 Society Ltd  
 Thompson Jas. W. tailor (Horton ho)  
 Attfield Mrs. Mary, gro. (Temedale)  
 Hill Joseph (Tyrone villa)  
 Butler Walter Edward (Roseville)  
 Barker William B. (Lynn)  
 Clare Miss (Lewinville)  
 Hooper Mrs. L. M. (Southbourne ho)  
 Garland Mrs. (Linslade)  
 Hawker Percival (Fairmead)  
 Lane Frank Jn. (Fairlight)  
 Poole Ernest Geo. F. (Freemont)  
 St. Mark's Wesleyan Methodist Church  
 Wilson Chas. A. bldr. (Rowanfield ho)  
 Dunk Alfd. Clark (Vine villa)  
 Packer Miss (Ivy villa)  
 Teall Miss L. M. (Fern Hurst)  
 Phillips Mrs. E. (Rose villa)  
 Mearing Mrs. (Beechville)  
 Storr Miss J. (Cedarville)  
 Young Nurse M. Chilton S.R.N.  
 (Cedarville)  
 Taylor Harry (Oak ville)  
 Moreton Edwd. Dudley (Ash ville)

Hawkins Mrs. E. aparts. (Spruce vil)  
 Fletcher Mrs. (Larch ville)  
 Bass Mrs. R. genl. stores (The Vine-  
 yards)  
 Bass Alfd. male nurse (The Vineyards)  
 Hancock Chas. Wm. (Farnham)  
 Styles Miss A. (Bentley ville)  
 Keep Ernest Albert (Newerne)  
 Austin Charles, market gardener  
 (Langmoor)  
 Best Miss Marian, aparts. (Hazelville)  
 Dye Arth Geo. (Northfleet)  
 Hay Henry (Deerhurst)  
 Daniels Mrs. E. (Merton villa)  
 Johnson Mrs. M. A. (Haslemere)  
 Smith Hy. Leonard (Roseash)  
 Pleydell Geo. O. (Grantham villa)  
 Hope Jn. Leo (Foxton)  
 Taylor Mrs. S. (Thornhill)  
 Lewis Thomas (Willersley)  
 Brignell Joseph E. (Latimer)  
 Wheeler Arth. G., M.B.E. (Ivanhoe)  
 Copland Johnstone Wm. (Lamorna)  
 Hallewell Albert A. (Lyndhurst)  
 Merrett Thomas (Langland)  
 Moorey Chas. (2 St. James's villas)  
 Ballinger Mrs. L. (Dunkerry)  
 ..... here is Alstone la .....

#### Grange crescent.

1 Perkins Mrs  
 2 Watts William George  
 3 Middle, Walter John  
 4 Jayne Frederick John  
 5 Griffiths Miss E  
 6 Morgan Reuben Benj  
 7 James Charles  
 8 Harrell Mrs  
 9 Swift Anthony  
 10 Connop Mrs  
 10 Connop Austin, teacher of music  
 11 Arkell Hy  
 12 Dyer William  
 13 Evans Arth. Collings  
 14 Hives John Washbourne  
 15 Charles Mrs. E  
 16 Jones William Charles  
 17. Fox George Richard  
 18 Orton Thos

#### Alstone villas.

1 Baldry Mrs. A. E  
 2 Lambert Miss C. C  
 3 Macfarlane Walter  
 4 Bathe Garlick

23 Prew William

24 Jenner Arth. Edmad  
 25 Wood Jas  
 26 Lovelock Henry  
 27 Newcombe Percy Harold  
 28 Drew Geo  
 29 Burge Frank Morton  
 30 Cooke James  
 31 Collier Victor  
 32 Howls Robert, grocer  
 ..... here is Arle rd .....  
 Wright Arthur Thomas (Elm cottage)  
 Gloucester Road Central Schools  
 .... here are Lower Mill st. & Six  
 Chimneys la. ....  
 Armitage Thomas A. (Albion lodge)

**CHELTENHAM GAS LIGHT  
 & COKE CO.** (L. E. Twycross,  
 engineer & works manager)  
 (works). Telephone 2638; Tele-  
 grams, "Gas, Cheltenham"  
 .... here are Tewkesbury rd. &  
 High st. ....

**GORDON ROAD**, from Moorend  
 road. MAP F F 6.  
 (No thoroughfare.)

West side.

Laight Anthony S. (Oakdene)  
 Ford Charles R. decorator (Oakville)

South side.

Read Thomas Henry (Ellenville)  
 Lane Alfd. Wm. (Repton)

Southville.

1 Chapman Miss  
 2 Cotton Reginald Robert

Bailey Wm. Geo. (Longney)

**GORDON TERRACE.**

See Sherborne place.

**GORDONVILLE.**

See Moorend road.

**GOTHIC COTTAGES.**

See Portland street.

**GRAFTON ROAD**, from Park  
 place to 203 Bath road. MAP E 6.  
 North-west side.

**Argyle place.**

1 Kennedy Bennet Christian  
 2 Stewart Mrs  
 3 Parker Mrs. Chas. S  
 4 Poe Major Arthur Percy

**Argyle villas.**

1 Henry Miss  
 2 Nicholson Wm. McC  
 ..... here is Painswick rd .....  
 SS. Philip & James Church  
 ..... here is Gratton rd .....  
 Best Miss G. F. (Grafton house)  
 Till Jn. Bryan (Grafton ho)  
 ..... here is Norwood rd .....  
 Selley Walter F. B. furniture removr

South-east side.

Wapshare Lt.-Gen. Sir Richard  
 K.C.I.E., C.B., C.S.I. (Crofton lo)  
 Powell Mrs. (Westbourne house)  
 Stewart Adam Bell (Mosborough)  
 ..... here is Painswick rd .....  
 ..... here is Gratton rd .....  
 ..... here is Edward st .....  
 Vincent Percy Wm. motor engr

**GRAFTON TERRACE.**

See Ashford road.

**GRANGE COTTAGES.**

See Church piece, Charlton Kings.

**GRANGE CRESCENT.**

See Gloucester road.

**GRANGE PLACE.**

See Horsefair st. Charlton Kings.

**GRANGE TERRACE.**

See Horsefair st. Charlton Kings.

**GRANGE WALK**, Charlton Kings,

from Horsefair st. MAP D 8.

**Somerset place.**

1 Pipes Alfd  
 2 Pearson Rt

**Buckles row.**

1 Sallis Ernest  
 2 Grinnell Chas. Albt  
 3 Hayward Wm  
 4 Clare Ernest  
 5 Buckle Miss Emma  
 6 Hopton Chas  
 7 Bond Rd  
 8 Drake Fredk  
 9 Middlecote Albt  
 10 Bridgeman Fredk. Geo  
 11 Davis Cyril

**Brevel cottages.**

1 Protherough Mrs  
 2 Wilks Mrs

**GRANLEY COTTAGES.**

See Granley road.



**GRANLEY ROAD**, from Gloucester road. MAP E E 3.

North-west side.

**Shamrock villas.**

- 1 Farmery Hy
- 2 Smith Fredk
- 3 Gardner Albert Edward
- 4 Wiggins Francis John

Barter Samuel John (Durstun)

Mace Ernest Wltr. (Arras)

Harris Philip, nurseryman (Maudville)

**Garden view.**

- 1 Sadler William Abel
- 2 Townsend James
- 3 Dimmock Frederick Alfred
- 4 Butler Francis Alfred
- 5 Spawton John

Chesney Wm. (Mayville)

Williams Henry (Roseville)

Fry Adonijah (Rosedale)

White Thos. Gblt. (Fairview)

Organ Mrs. (Asheroft)

Pugh Jsph. Wm. (Maryville)

Sellely Hy. Chas. (Esther ville)

**Benhall cottages.**

- 1 Leach Alfred
- 2 Richings Alfred
- 3 Hayward Arth. Leslie
- 4 Janes Ernest Albert
- 5 Whiting George
- 6 Fletcher Henry
- 7 Morgan William
- 8 Cole Henry

**Railway bank.**

- 1 Carr Mrs
- 2 King Archibald Charles George

**St. Mark's place.**

- 1 Bullock William
- 2 Ilott Henry James
- 3 Jeffries Tom
- 4 Ilott Arthur Ernest

**St. Mark's cottages.**

- 1 Arnold Mrs
- 2 Moxey Christoph. Jn
- 3 Long Henry John

Skidmore Harry R. (Vivesville)

**St. Mark's place.**

- 18 Joynes Thomas
- 17 Mason Mrs

- 16 Ilott Chas. Edwd
- 15 Tallboy Wm. Herbt
- 14 Paish Albert John
- 13 Udolluress Frederick
- 12 Ilott George

Hayward Mrs. (Primrose cottage)

Skidmore Robert H. (Primrose cot)

South-east side.

**The Retreat.**

- 2 Price Frederick
- 1 Price Arthur

**St. Mark's place.**

- 10 Carter James Edward
- 9 Phillips Arthur Stanley Walter
- 8 Swordy Mrs. Mary
- 7 Price Frederick Geo. tobacconist
- 6 Ilott Arthur William
- 5 Portlock George Edward

Sparrow Frank L. (Railway view)

Sparrow Mrs. F. L. laundry (Railway view)

Bloxsome Jsph. (St. Mark's cott)

**Laburnum cottages.**

- 1 Ludlow Leslie W
- 2 Yeates Edwd. T

**Granley cottages.**

- 9 Haines Alfd
- 8 Hayward Wm. Chas
- 7 Smith Mrs
- 6 Tremlin Mrs
- 5a, East Wltr
- 5 Murphy Michael Thomas
- 4 Smith Mrs. H
- 3 Eade Francis Roland
- 2 Hawkins William Joseph
- 1 Hamilton Jn

**Holly villas.**

- 2 Daft Albert Hy. market gardener
- 1 Jenkins Percy H

Harris Philip, nurseryman (Granley nurseries)

**GRANLEY VILLAS.**

See Gloucester road.

**GRANVILLE STREET**, from 235

High st. to Swindon rd. MAP C 4.

West side.

Butchers' Hide & Skin Co. Ltd.  
skin mers. (Nag's Head yard)

- 1 Elston Ernest

# T. E. WHITE

## Builder and Decorator, &c.

ESTIMATES FREE

### Northam House, Gratton Road, CHELTENHAM

Workshops: ST. GEORGE'S PLACE

- 2 Ilott Albert Edward C
- 3 Stanford Frank
- 4 Clarke William
- 5 Denchfield Wm
- 6 Fennell Albert Henry
- 7 Noakes Wm. Geo
- 8 Tolley Charles Arthur
- 9 Hilyer Robert William
- 10 Roberts William Henry
- 11 Poulton Wm. Edwd
- 12 Shore Arth. Jas
- 13 Gough Alfred Henry
- 14 Ball Arthur
- 15 Yeend Mrs
- 16 Charman Jas
- 17 Hobbs Frederick

East side.

- 18 Bullen Mrs. Marion, tobacnst
- 19 Asheroft Bertie Alfd
- 20 Bates Geo. Hy
- 21 Oliver Mrs
- 22 Merrell Edgar William
- 23 Hayes Alfred Percy
- 24 Appleyard Rt. Arth
- 25 Holtham Edgar
- 26 Coles Mrs

- 27 Hawkins Mrs
- 28 Wells James William
- 29 Peacey Chas. W. H
- 30 Brooms Grove Arth. Ernest
- 31 Jones Miss M. A
- 32 Witcombe Thomas Henry
- 33 Priest George Cowell
- 34 Pritchard George Allen
- 35 Fisher Albert
- 36 Pratley John
- 37 Playdon Wm. Edwin
- 38 Phipps Robert Stuart
- 39 Evans Wallace
- 40 O'Hagan Charles  
Salvation Army Hall

**GRATTON ROAD**, from Norwood rd. to Shurdington rd. MAP E E 6.

North-east side.

**Angle villas.**

- 1 Pike Hy. shopkpr
- 2 Fowler Mrs
- 3 Lane Mrs

Westborough Wm. (Angle villa)

GRATTON ROAD—continued  
 White Thos. Edwd. (Northam ho)  
 Hall Jn. (Southam ho)  
 Blissett Bert (Bleak house)  
 ..... here is Suffolk st .....  
 Child Mrs. (Trafford)  
 Cook Frank Wltr. (Lydenburg)  
 Allen Geo. (Lindeney)  
 Moore Wloughby Jas. sen. bldr.  
 (Tugela)  
 Clifton Harry, dentist (Colenso)  
 ..... here is Grafton rd .....  
 Pedlow William Henry M.B., B.Ch.  
 physician & surgeon (Greville lo)

**Greville terrace.**

1 Somers George  
 2 Bull John Henry  
 3 Rodd William John  
 4 Brooks Miss Agnes Ellen  
 5 White James Thomas  
 6 Butt Miss  
 8 Cornock Edgar Jack  
 9 Browning George  
 10 Maybrey John A.R.C.O. teacher  
 of music  
 11 Preston Mrs  
 12 Gardner John  
 13 Pope Harold G  
 14 Staight Herbert George, jeweller.  
 See advertisement

15 Protherough Geo. Aug. David

South-east side.

**Brandon terrace.**

1 Tucker Frank  
 2 Evans Samuel, coach painter  
 3 Allen Wm. Thos. dairyman  
 4 Fluck Mrs. Arth  
 5 Gibbs Miss  
 6 Harvey Jas  
 8 Davy Miss  
 9 Turner Fredk. Chas  
 10 Taylor Alcey Thos  
 11 Barton Wm. Thos  
 12 Tippetts Chas. Elliott  
 13 Sandells Leonard  
 14 Lacey Mrs  
 15 Coldrick Chas. Edwd  
 16 Daniels Mrs  
 17 Maisey Arth. Leslie  
 ..... here is Grafton rd .....  
 ..... here is Brandon pl .....

**St. Philip's terrace.**

1 Pearce Chas. E  
 Fowles Alfred H

3 Matthews Mrs  
 4 Halliday Jas  
 5 Blake Henry Thomas  
 6 Harding Raymond  
 7 Yeend Chas. Fredk  
 8 Jennings William George  
 9 Stennett Miss Annie, apartmnts  
 10 Knott Thomas  
 10 Knott T. & Sons, decorators  
 11 Wilks Frederick  
 12 Maisey Arthur  
 13 Walton John Henry  
 14 Collins Mrs

**GRATTON STREET**, from Great  
 Norwood street to Commercial  
 street. MAP E 6.

North side.

1 Sealey Geo. Hy  
 3 Berry Mrs  
 4 Swordy Jn  
 5 Wellington David Wm  
 6 Marchant William Smith  
 7 Barlow Miss  
 8 Messenger Miss  
 9 Houghton Jesse, plumber  
 10 Pragnell Mrs  
 11 Trotman Wilfred Jn

South side.

12 Buttery Victor Jn  
 13 Marchant George  
 14 Beard William Edward  
 15 King Percy  
 16 Gregory Thomas Hugh  
 17 Spreag Albert Hy. boot maker

**GRAVEL PIT.**

See London road, Charlton Kings.

**GREAT NORWOOD STREET**,  
 from Suffolk parade to Gratton  
 road. MAP E 6.

West side.

..... here is Suffolk rd .....  
 1 Alldred Mrs. Dora, draper  
 1a, James Thos. butcher  
 2 Humphris Mrs. R  
 2 Bamford Miss G. M  
 2 Parmiter Mdme. ladies' hairdrrsr  
 3 Pumfrey Harry Chas. dairyman  
 4 Barton William Thomas, tailor  
 5 Stevens Chas. & Co. electrl. engnrs  
 6 & 7 Batstone Ernest

8 Clark William  
 9 Hewitt William  
 10 Kelland William James, tailor  
 11 Hope Miss  
 12 Dodd Miss Edith, tchr. of music  
 13 Holman John  
 14 Clifford Miss  
 15 Ravenscroft Abbt. Edwd. decrtr  
 16 Jones Jn. boot mkr  
 17 Manton Hy. Reuben, greengro  
 17 Stephens Mrs. A  
 18 Barnett Hy. Fredk. fishmonger  
 ..... here is St. James' pl .....  
 19 & 20 Hook Fredk. C. draper  
 19 Procter Mrs  
 20 Hemmings Lancelot, shopkpr  
 21 Wright William Edward Francis  
 22 Pearce Alfred  
 23 Green's Bacon Stores, provsn.  
 mers  
 24 Harman William, shopkeeper  
 25 Holtham Mrs. Flora E. grocer  
 26 Turner Hy. butcher  
 27 Hunt Mrs. Sarah A. confectioner  
 28 Holyoake William John, corn mer  
 ..... here is Andover rd .....  
 Angle Stores P.H. Frank Wm. Cooke  
 Parry Fras. P. timber mer  
 ..... here is Gratton rd .....

East side.

**Bon Marche place.**

1 **NORWOOD PHARMACY (THE)**  
 (Wickham & Gregory Ltd. pro-  
 prietors), dispensing chemists.  
 Phone 3133  
 1 Lydford Alec Chas  
 1a, Bamford Miss G. M. costumier  
 2 Perrin Mrs. Catherine, news agnt  
 3 Lloyd Fredk. Philip S. boot mkr  
 4 Williams Ernest A. grocer  
 4 Williams Ernest Albert

Gregory Abbt. Victor (Norwood ho)  
 ..... here is Gratton st .....  
 Davies Kenneth G. wireless  
 engnr. (Gratton ho)  
 Davies Jn. (Gratton ho)  
 Birt Mrs. S. G. (Cranfield)  
 Matthews Alfd. E. (Earlsdon)  
 24 Taylor Francis Jas. sign writer  
 Bethesda Wesleyan Church  
 ..... here is Chapel la .....

23 Acock Percy, insurance agent  
 22 Worthing Wm. Jn  
 21 Fortey William James  
 20 Comfort Mrs. Eliz. shopkpr  
 ..... here is Union st .....  
 St. James' Schools  
 ..... here is Upper Bath st .....

**Providence terrace.**

1 Wood Frank  
 2 Jenner Mrs  
 3 Niblett Mrs  
 4 Jordan Frank  
 5 Butler Alfd. Harry  
 6 Cambridge Chas  
 ..... here is Railway la .....  
 ..... here is Norwood rd .....  
 ..... here is Gratton rd .....

**GREAT WESTERN RAILWAY  
 COAL DEPOT.**

See New street.

**GREAT WESTERN ROAD**, from  
 St. George's rd. MAP C 4, D 4.

East side.

Première Polish Co. Ltd. (Alstone  
 works)  
 Jones Harry Wm. (Mill ho)

**CHELTENHAM STEAM LAUN-  
 DRY** (Harry William Jones, pro-  
 prietor). Telephone 3358  
 Swimming & Washing Baths (Cor-  
 poration) (Herbt. W. Pilkington,  
 mngr)  
 Cheltenham Swimming & Water  
 Polo Club

**Burton cottages.**

12 Cleveley Miss  
 11 Churchman Edgar  
 10 Berry Charles Edwin  
 9 Dawes Mrs  
 8 Simpson Mrs  
 7 Jones Mrs. M. A  
 6 Harding Frank  
 5 Summers Frank  
 4 Bancroft Josph. Edwd  
 3 Ursell Jn. Chas  
 2 Williams Archld Wm  
 1 Searrott William

West side.

..... here is Millbrook st .....  
 Alstone Spa (Geo. Ballinger, propr)  
 Ballinger George (Brooklyn)

GREAT WESTERN ROAD—continued.

**Mossleigh terrace.**

- 10 Malyon Frederick  
9 Crowther Arthur Joseph  
8 Cruse Mrs  
7 Hopton James S  
6 Galioway Alfd. Albt  
5 Palmer Mrs. E  
4 Woollett Hy. Jn. C  
3 Williams Fredk  
2 Sandalls Henry James  
1 Woollett Hy. Wm. C. greengro  
1 Wingate Hy. Brooks

**GREAT WESTERN TERRACE,**  
from St. George's road to Mill-  
brook street. MAP D 4.

**East side.**

- 2 Hewitt Charles  
4 Smith George  
6 Salter Mrs  
8 Ward Miss  
10 Smith Walt. Leyton  
12 Rudge Bert  
14 Elleary Miss A  
16 Wynn Ernest Hy  
18 Smith Thomas  
20 Buckingham Miss  
22 Apperley Mrs  
24 Hicks Albt. Edwd  
26 Drinkwater William Henry  
28 Besant Ernest John  
30 Narramore Misses  
32 Weatherill George  
34 Brinsford Walter  
36 Knight George  
38 Presley Miss  
40 Bowen Wm. H  
42 Phipps Sidney Chas  
44 Gibbard Fredk. insur. agt

**West side.**

- 1 Newman Charles  
3 Plant Matthew  
5 Coborn Richard Hall  
7 Weaver Frank Chas  
9 Pleydell Miss Ellen, teacher of  
music  
11 Maslin George  
13 Giced Frank  
15 Marman Mrs  
17 Poulton William Edwin  
19 Tucker James A  
21 Langdon Thomas, tailor  
23 Langdon Herbert  
25 Smith Mrs. Annie

- 27 Cowley Herbt  
Woods Miss (Tretherne)  
Butler Miss (Tretherne)  
Fruin Misses (Lynfield)  
Hoggett Capt. Rd. Batty (Salis-  
bury lodge)  
- Ponting James Ellis (Sarum)

**GREEN'S PLACE.**

See Tewkesbury rd.

**GREENHILLS ROAD,** Charlton  
Kings, from Charlton lane to  
Moorend road. MAP E 7.

- Tomson Chas. M. (Greenmeadow)  
2 Hardy Jas. N  
Godfrey Miss L. M. (Pastures)  
Lewis Mrs. (Glascewm)  
Hay Lt.-Col. Hy. T. H. (Stanley  
lodge)  
6 Prichard Mrs. E. C  
Wayte Wm. J. (Gayton)  
Ward Mrs. (Wynsteth)  
Davis Mrs. L. K. (Wynsteth)

**GREENWAY LANE,** Charlton  
Kings, from London road to Harp  
hill. MAP B 8, C 8.

**West side.**

- Gough Benj. (High grove)  
Wilson Hy. Aug. dairy farmer  
(Home farm)  
Williams Wm. (Oakland cott)  
..... here is Ashley rd .....  
Cook Ernest Edwd. (The Bungalow)  
Newcombe Edwd. (Pike ho)

**South side.**

- Avent Miss (Roadlands)  
Cridland Mrs. F. M. (Crossways)  
Little Mrs. Caruthers- (Calder)  
Millar Adml. Herbt. Jas. Ogilvy (The  
Little manor)  
Stewart-Baker Mrs. (Greenway Farm  
ho)

**GREATER VII LAS.**

See Copt Elm road, Charlton Kings.

**GREVILLE TERRACE.**

See Gratton road.

**GRIFFITHS GARDENS,** from  
167½ High street. MAP C 5.  
Speller Albt. Sydney (Poplar cott)

**GROSVENOR COTTAGES.**

See Grosvenor ter. &amp; Sherbourne pl.

**GROSVENOR PLACE.**

See Albion street.

**GROSVENOR PLACE SOUTH,**

from Albion street. MAP C 6.

**West side.**

- 9 Lane Geo. Edwin  
10 Day Mrs. Eleanor, hair dresser  
10 Carter Albt. tailor  
11 Carter Albt  
12 Winfield Lionel F  
13 Newman Cecil  
14 Cross Alfd  
15 Brill Capt. Frank Wm  
15 Brill Frank Wm. registrar of  
births & deaths for Cheltenham  
sub-district  
16 Chambers Frederick J  
17 Mann Mrs. S  
18 Pigott Miss  
19 Walkley Mrs. Eunice, aparts  
20 Handford Mrs. aparts  
21 Lyne Ernest Robert, insur. agent  
Shenton's Printing Works, printers  
Beynon W. H. & Co. fine art  
publishers  
Gloucester Co-operative Society  
Ltd. (stores)

**East side.**

- 23 Cheltenham & County Bill-  
posting Co. (Shakspeare Shen-  
ton's), advtng. contractrs  
Shenton's Printing Works (works)  
Shenton Mrs. Shakspeare (Home  
villa)  
27 Boulton Gilbt. sculptor  
28 Stone Alfred Henry, decorator  
29 Cowley Miss L. aparts  
Dunn Mrs. Alice, board residence  
(Grosvenor house)

**GROSVENOR STREET,** from 71

High street. MAP C 6.

**East side.**

- 13 Stephens Donald Fredk  
15 Oliver Edward  
Cheltenham Motor & Cycle Co.  
motor engnrs  
23 Ashdown Mrs  
25 Bryant Mrs  
27 Willett Thos

27 Boucher Wm. motor engnr  
.. here is passage to St. James' st ..

- 29 Broad Mrs  
31 Sallies John Attwood, tailor  
33 Reeves Wilfred  
35 Cordwell Mrs  
37 Pitcher Stanley Howard, foot-  
wear specialist  
39 Gater Charles, french polisher.  
See advertisement  
39 Todd R  
41 Hayward Sidney Arthur  
43 Shadwell William  
45 Ansley Fredk. Wm. aparts  
47 Bridges Sidney Michl  
49 Bowcher Mrs  
51 Bayliss Benjamin Jsph. boot ma

**West side.**

- Lacey Joseph Henry, hairdresser  
6 Mussin Mrs. Elsie, fruiter  
8 Fryer & Hunter, fried fish shop  
10 Shore Arth. boot repr  
12 May W. A. confctnr  
14 Evans Mrs  
14 Tovey Miss  
14 Mitchem Mrs  
16 Palmer Wm. Geo. Thos  
18 Taylor Wm. Albt  
20 Edwards Mrs  
22 Lawson Wm. Geo  
All Saints' Church House  
28 James Mrs. Elizh. wardrobe dearl  
Crock Thos. Hy. (Melrose)  
Highbury Schools  
Hughes Jn. (Exeter lodge)  
Collins & Godfrey, builders  
50 Hunt Mrs. Fanny, apartments  
52 Quin Edwd  
52 Deane Chas. Thos. registrar of  
marriages  
54 Speller Frederick Cyril  
56 Horlick Edward Jabez  
58 Sheppard Frederic  
60 Finch Mrs. Charlotte, apartmnts

**GROSVENOR TERRACE,** from

Albion st. to High st. MAP C 6.

**West side.**

- Hicks & Son, fruit merchants  
Car Electrical Co. automobile  
electrens  
Boyton Chas. Hy. (Vizerville)  
1 Denton Mrs. Jane  
2 Smith Mrs. Caroline  
3 Newman Mrs  
4 Butler Frank

## GROSVENOR TERRACE—continued.

- 5 Babbage Joseph  
6 Hamlett William John  
7 Baker Mrs  
8 Viall Ernest Wm  
9 Featherstone Robert  
10 Williams Alexander Gilbert  
11 Page Wm  
The Apostolic Church

## East side.

- York Hotel (George P. Pearce, propr)  
Oddfellows' Hall (Chas. Bastin, sec)  
Ministry of Labour Employment  
Exchange (E. P. Bartlett, mngr.)  
(men's dept.) (Oddfellows' Hall)

## Grosvenor cottages.

- 1 Creed Albert  
2 Burden Geo. Ernest  
3 Gardner Mrs  
4 Wells Arth

- 19 Farley Harry  
12 Vick Mrs  
13 Hopson Mrs. Frank  
14 Garbutt Wm  
15 Gegg Mrs  
16 Cratchley Charles Henry Thomas  
17 Sallis Miss  
18 Knight Herbt  
20 Sims Francis Job  
21 Stone Miss Emily, coal dealer  
21 Stone Wm. boot repr

## GROVE STREET, from 275 High street to New street. MAP C C 5.

## East side.

- 2 White Walter  
3 Green Robert  
Evans Arthur F. registered  
lodging ho. (Cumberland cot)  
Meulbrouck Alphonse, registered  
lodging ho. (Cumberland villa)  
12 Smith Mrs. S. A  
11 Sivil John  
10 Dodwell Mrs  
9 Scarborough Saml. T  
8 Lucking Mrs  
6 Jeenes Horace  
..... here is New st .....

## West side.

- 1 Scarrott Mrs. Elsie  
4 Meulbrouck Alphonse, sen. regis-  
tered lodging house  
5 Harris Mrs. A. E

- 6 Jenkins George  
7 Ballinger George  
Mustoe Geo. E. (Barn's yard)  
10 Pulham Regnld  
10½ Loveridge Chas. umbrella repr  
11 Tucker Mark  
12 Deacon James  
13 Ballinger James  
15 Rummings Joseph  
16 Millin Mrs. Ellen  
17 Ploughman Harry  
Evans Arthur F. registered lodg-  
ing house (Shamrock)  
Fortucci Mickell, registered lodg-  
ing ho. (Rowton House)

## GUESTRISS COTTAGES.

See Marle Hill Court road.

## HADDO.

See Pittville Circus road.

## HALE'S ROAD, from 1 High street to Hewlett road. MAP C 7.

## West side.

## Keynsham terrace.

- Vyse Geo. Turner (Kerrysdale)  
1 Cook Thos  
2 Burden Miss  
3 Godwin Harold  
4 Rose Miss  
5 Reid William Leslie  
6 Marshall Albert  
7 Taylor Miss  
8 Winter Rt  
9 Frostad Stephen Bertram  
10 Smith Miss  
11 Draper George E  
12 Spencer Fredk  
13 Williams Henry Charles  
14 Cooke Thomas George  
15 Davis Wm

- Ley Wm. N. (Gresford)  
Emms Edgar A. (Oram)  
Townsend Miss (Cheddar lodge)  
... here is Sydenham rd. south ...  
..... here is Sydenham rd. ....  
Showell Chas. (Wyecliffe)  
Cox Mrs. M. (Woodchester)  
Leahy Lt.-Col. Hy. Gordon O.B.E.  
(Twickenham lawn)  
Burr Mrs. (Selsley lawn)  
Shackleford Arth. Ernest (Villetta)  
Bishop Mrs. Ellen Maud (Clare villa)

- Fisher Oliver (Auckland villa)  
Mann Cyril Frank (Mostyn villa)  
..... here is King's rd .....  
Tillyard Kerchever M.A. private  
tutor (Eldersfield)  
Gough Jesse (Vine cottage)  
Johnson Walter Edward, fruit  
grower (Middlecote)  
Aylward Geo. (Beechhurst cott)  
..... here is Eldon rd .....  
Berry Hugh V. (1 Eldon villas)  
Gloster Mrs. (Oak manor)  
Julian Rev. Francis L. (Kingsholme)  
Wiggall Percy C. A. (Willesborough)  
Mayer Miss (Atherstone)  
Campbell Mrs. Lorne (Abbots Lea)  
Wood Fredk. Ernest (Normanhurst)  
Pyke Arth. Chas. (Kingscote)  
Battledown inn, Sidney W. Woodman  
Marchant Miss Eva Ellen, shopkpr.  
(Gilthorne ho)

## East side.

- ..... here is Up. Park st .....  
Russell Arms P.H. Thomas Eakets  
Tilley H. J. Hale's Road nursery gdns  
Strickland Homes (almshouses)

## Mona place.

- 1 Denham William  
2 Schilling Fred W  
3 Bennett Miss Esther, genl. stores  
..... here is Rosehill st .....  
Emms Miss (Leamington villa)  
Emms E. A. monumental sculptor.  
See advertisement

- .... here are Coltham fields ....  
Smith Francis J. (Windermere)  
Smith Andrew Edward (Glenthorpe)  
Ford Misses (Cranbrook)  
Coleman Mrs. (Elvira)  
Elliott Capt. Charles (Ellington)  
Alexander Miss (Osaka)  
Goldfinch Geo. K. (Dalmeny)  
Battledown Brick & Tile Works  
(Webb Brothers Ltd.). See advt  
Child Henry (Burleigh)  
Beacham Chas. (Haden villa)  
Winter Edwin James (Hawthorne)  
Galliver Mrs. (Para)  
Yabsley Ronald Henry (Westholme)  
Blake Harry (Selsley)  
Poulton Rt. Wm. (Heilbron)  
Waitt Miss (Mapleleaf)  
Constable Wm. Geo. (Nuthurst)  
Sumsion Harry (Stratton)

- Ash Albert Edward (Wanganui)  
Jennings Mrs. (Norwood)  
Chandler Henry (Inveresk)  
Williams Richard P. (Blenheim vil)  
Tattersill A.M.D. Geo. (Glapthorne lo)  
Baker Oliver James (Garden cottage)  
Gillham Mrs. (The Cottage)  
Tudge Mrs. M. E. (Sydenham ho)  
Harrington Frank (Nashville)  
Hawley Thomas H. (Battledown lo)  
Steel J. Ernest (Coltham house)  
.. here is Battledown approach ..  
Collett Col. G. F. (Battledown Gates)

## Coltham terrace.

- 1 Taylor James  
2 Parker Chas  
3 Browning Francis E  
4 Collier Fred  
5 Poytress George  
6 Smith James

- Dent Miss (Heathfield)  
Jones Arth. (Llandoverly)  
Green Fredk. H. (Glyn-Neath)  
Wood Mrs. (Meadowside)  
Peacock Wm. Folds (St. Heliers)  
Adcock Hubert A. (Conderton villa)  
Treweweke Stephen Hy. (Penrose)  
Castle Charles C. (Hollington house)  
Kynaston Chas. (Cleeve Lawn)  
Cowcher Thos. M.C. (Battledown  
Lawn)  
Sharvell Commdr. Wm. Chas. (2  
Battledown villa)  
Cole Miss (Downs)

## Beechworth villas.

- 1 McIntosh Fredk. G  
2 Crawford Mrs. G. R  
2 Crawford Miss  
Ward Mrs. Addleton (Beechworth  
Lawn)  
Mills Norman Frank (Beechworth lo)  
Barnfield A. florist, Battledown  
nurseries. See advertisement  
Hardwick Misses (Westwood)  
Craft Ernest A. (Wishmoor)

## HALL ROAD (THE), from Leckhampton road to Church road. MAP F F 7.

- North-east side.  
Gunning Mrs. Chas. (Woodgate)  
Maxwell Brig.-Gen. Rt. Pacey  
(Amesbury)

HALL ROAD (THE)—continued.  
Smith Frank Edgar (Newhurst)  
Abbott Misses (Onchan)  
Sims Geo. (Glenmead)  
Andrews Miss (The Ridges)  
Bellamy Jsph. (Creg)

**Wallsworth.**

- 1 Townsend Wm. Hy
- 2 Bryan Thos. Wm

Wagstaff Mrs. Edith (Eldon)  
Routledge Miss (Otley)  
Earney Wm. Jn. G. (Kenilworth)  
Crump Mrs. (Hazelton)  
Dolman Miss (Everton)  
Weaving Miss (Helenlea)  
Hawker Misses (Rowanville)  
Ayres Mrs. (Ivycroft)  
Hewer Fredk. Geo. (Ikley)

**Fairmead.**

- 1 Harris Chas
- 2 Rogers Broome

Edwards Miss (Highercombe)  
Singleton Harry (Colintraive)  
Beddard Frank H. (Watford)  
Bendall Saml. (Llanfrisant)  
Prior Alfd. (Gambetta)

**Hillworth.**

- 1 Keene Hy. Jas
- 2 Kerr Geo. Wm
- 2 Hailing Regnld. Harold

South-west side.

..... here is Prospect pl .....  
..... here is Moorend rd .....  
Leckhampton Church School  
Parsons Ernest H. (School ho)

**HALLAND ROAD**, from Leckhampton road. MAP F F 6.  
(No thoroughfare.)

South-east side.

- 1 Gem Malcolm Harvey
- Conacher Mrs. W. (Baringville)
- Allen Miss (Fieldhurst)
- Warner Harry (South Dene)
- Slade Misses (Plewlands)
- Francis Mrs. (Pinehurst)
- 7 Saunders Miss L. H
- 8 McAldowie Mrs
- 9 Leighton Fredk
- Steele Mrs. (Penypound)

Jacks Mrs. (Eastcott)  
Barnard Miss (Austwick)

North-west side.

Langton Miss (Inverclyde)  
Waters Miss (Inverclyde)  
Axtell Harold (Morwenstow)  
Arkell Miss M. J. P. (Kingsbury)  
Thomas Stephen Jn. (Stanchiffe)  
Pike Geo. Rd. Chas. (Lilani)  
Martin Wm. (Kyrtton)

**HALLS COURT.**

See Sherborne street.

**HAM ROAD**, Charlton Kings, continuation of Ryeworth rd. MAP C 9.

East side.

Mitchell Albt. D. farmer (Ham ct)  
Rouse Wm. J. farmer (Ham Farm dairy)  
Harris Hubert, farmer (Ham farm)  
Jones Geo. (Ham Green cotts)  
Peart Wm. (Ham Green cotts)  
Jobling Miss G. farmer (South Ham Hill farm)

Wood Benj. A. farmer (North Ham Hill farm)

Pearce Chas. H. farmer (Glenfall frm)

West side.

**Ham square.**

- 1 & 2 Powell Wm
- 3 Lulham Mrs
- 4 Hawkins Arth. Hy. Thos
- 5 Hawkins Hy. Arth
- 6 Hawkins Ernest

Cory Jn. Hy. (Little Ridge)  
Taylor Arth. (Gable cott)

**Hamfield cottages.**

- 1 Coombs Wm
- 2 Powell Wm. Jn
- 3 Griffin Geo. Hy. chimney sweeper
- 4 Harris Geo

Ham Mission Room

**Orchard cottages.**

- 1 Phipps Chas. E
- 2 Dyer Wm

**Natton cottages.**

- 1 Harris Misses
- 2 Powell Mrs
- 3 Coombs Ernest

**HAMFIELD COTTAGES.**

See Ham rd. Charlton Kings.

**HAMILTON PLACE.**

See London road, Charlton Kings & St. Paul's road.

**HAMILTON STREET**, Charlton Kings, from London road to Cudnall street. MAP D 8.

East side.

- 1 Attwood Mrs
- 2 Thatcher Jn
- 3 Andy Harry
- 4 Herbert Miss L. M
- 5 Price Mrs. M. E
- 6 Davage Fredk
- 7 Jones Chas
- 8 Bethell Mrs

West side.

Jarvis Albt. (Greyroof)

**HAMLETS YARD**, Charlton Kings, from Horsefair st. MAP D 8.

- 1 Goode Mrs
- 2 Thornton Rd
- 5 James Percy

**Elm cottages.**

- 1 Green Chas
- 2 Herbert Wm
- 3 Tibbles Wm. Edgar

**HAMPTON VILLAS.**

See Ewlyn road.

**HANOVER PARADE**, from 46 Brunswick street to Marle Hill road. MAP B 5.

South-west side.

Wells James Wm. trade boot maker

North-east side.

- 1 Morris Miss
- 2 Ruck Chas
- 3 Nash Stephen
- 4 Back Chas. Wm

West side.

- 5 Cornwell Chas. Edwd
- 6 Fry Mrs
- 7 Champion Mrs
- 8 Lidiard Wm. Geo

Ray Harry (Whynnebrae)  
Causon Jas. (Glenfall cott)  
Kilbey Albt. J. (Nursery cott)  
Brazener Wm. (2 Nursery cott)  
Ballinger Chas. farmer (Old Ham farm)  
Humphris Hy. (Wadleys)  
Mitchell Arth. (The Glenfalls)

**HAM SQUARE.**

See Ham rd. Charlton Kings.

**HAMBROOK ST.** Charlton Kings, from Ryeworth rd. MAP D 8.

North side.

- Bush Miss (Hill View ho)  
Paget Mrs. (1 Rose cotts)  
Turner Albt. Jn (2 Rose cotts)
- 4 Wasley Ernest Regnld
  - 5 Brookes Alfd. Geo
  - 6 Dancey Wm. D
  - 7 Peacey Jn. Wm
  - 8 Telling Mrs
  - 9 Davis Wm

**Westmon villas.**

- 2 Mason Mrs
- 1 Brain Mrs

South side.

**Tytherley villas.**

- 1 Rickards Wm. Geo
- 2 Cripps Mrs

Vincent Edwd. (Rockville)

**Hill View villas.**

- 1 Widmer Chas. Albt
- 2 Peacey Harry

Cooper Geo. Patrick (Allan ho)

West side.

- 1 Cooper Chas. Alfd
- 2 Hambling Rt. J

**Hambrook terrace.**

- 1 Sheen Pryse
- 2 Peacey Albt
- 3 Trafford Percy A
- 4 Palmer Wm. Jas

**HAMBROOK TERRACE.**

See Hambrook st. Charlton Kings.

## HANOVER PARADE—continued.

- 9 Williams Geo  
10 Trigg William  
11 Watkins Thomas  
12 Holder Harry  
..... here is Marle Hill rd .....

West side.

- ..... here is Hudson st .....
- 13 Linton Abraham  
14 Moxey Jn  
15 Deakins Jas  
16 Ward Mrs. E  
17 Tanner Fredk  
18 Carson Jn  
..... here is Manser st .....
- 19 Anderson Hubert, painter

HANOVER STREET, from 1  
Hamilton place, St. Paul's road  
to Hanover parade. MAP B 5, C 5.

West side.

- Bryan Mrs. (Hamilton cottage)  
Pollard Leslie (Hanover cott)  
1 Burton Thomas, boot repairer  
2 Painter Charles H  
3 Pearce Miss  
4 Wildsmith James Albert  
5 Brown Fredk. Edgar  
6 Birt Alfred Ernest  
7 Cook Harry  
8 Browning Henry  
9 Wixey Harry F  
10 Mitchell Regnld. Wm. Ewart  
11 Edwards T. R. & Son, slaters  
12 Haynes Mrs  
13 Stanley Mrs  
14 Cleevley Albt. Edwd  
15 Cole Frank  
16 Ponnsett Henry  
17 Hodges Ernest Charles  
..... here is Larput pl. ....
- 18 Slade William Henry  
19 Baxter Willoughby Arth  
20 Hacker Tom  
21 Summers Mrs  
22 Smith Edgar  
Hanover inn, Mrs. F. Edmunds  
East side.  
Stallard Robert (Clunes cottage)  
23 Jennings William Albert  
23 Jennings Mrs. Ellen, grocer  
24 Trinder Mrs

- 25 Hall Ernest Geo  
26 Slatter Wm. Witr  
27 Hiscocks Jas. B  
28 Minett Jas. Oakey  
29 Trigg Chas. Fras  
30 Redman Mrs  
31 Palmer John Henry  
32 Meulbrouek Alphonse  
33 Hodgson Hy. Wilkinson  
34 Cole Mrs  
35 Hurd Mrs  
36 Williams Chas. Edwd  
37 Mustoe Edward Henry  
38 Cole Frank Geo. Fredk  
39 Huband Harold Jn

## HARMONY COTTAGES.

See Short street.

HARP HILL, Battledown, from  
Hewlett road. MAP B 7, B 8.

South side.

- Mills Mrs. Lancelot (Glenview)  
Bartholomew Albt. Stephens (Craig  
mount)  
Robinson Alfd. W. (Whitfield)  
..... here is Stanley rd .....
- Brierley Jas. (Sunnybrae)  
Price Ernest F. (Hillhurst)  
Rowley-Lewis Ernest (Haytor)  
Haigh Harold (Shalom)  
Brunner Jn. (Gray ho)  
Elder Alex. G. (The Bredons)  
Anstey Madam R. (King's Welcome)  
Lambert Wm. A. (Rose Orchard)  
..... here is Greenway la .....

North side.

- Cheltenham Corporation Waterworks  
Hill Albt. Jas. (Reservoir lodge)

## HARP HILL VILLAS.

See Hewlett road.

## HARTLEY PLACE.

See Witcombe pl.

HATHERLEY COTTAGES, from  
1 Hatherley street to Lypiatt  
street. MAP E E 5.

- 1 Bignell Mrs  
3 Hawker Albt. Edwd  
4 Tucker Mark, boot repr  
Forder Mrs. (Lypiatt cottage)

HATHERLEY COURT ROAD,  
from Hatherley rd. MAP E E 4.  
2 Shortland Comdr. Fredk. Wil-  
loughby R. N. (ret)HATHERLEY LANE, from Glou-  
cester road to Hatherley road.  
MAP F F 2.

West side.

- Hollins Wm. A. (White lodge)  
Keeble Chas. farmer (Grovefield)

Redgrove.

- 8 Pitts Jn  
7 Philpott Hubert  
..... here is Railway bridge ...  
St. Mark's Mixed School

East side.

Redgrove.

- 6 Evans Howard  
5 Wood Harold  
4 Etheridge Albt. Ernest  
3 Jeffery Fredk  
2 Beesley Edwin  
1 Taylor Jn

Wasley Silas Jn. (Arle Court lodge)

## HATHERLEY PLACE.

See St. Stephen's road.

HATHERLEY RD. from Lansdown  
road to Hatherley. MAP E E 5.

South-east side.

- Chellingworth Samuel S. (Polefield)  
Healing Fras. Jn. (The Beauchorne)  
Drew Mrs. (Hatherley court)  
Hacking Wm. (Hatherley Court lo)  
... here is Hatherley Court rd ...  
Theobald Walt. W. (Bournside)  
Pedder Mrs. (Hillside)  
Theobald Walter, farmer (Bournside  
farm)  
Mustoe Arth. Geo. (Bournside Farm  
cott)  
Biggs Archbld. V. (Hatherley cott)  
Staepoole Rd. J., D.L., J.P. (God-  
frey ho)  
MacGregor Mrs. A. (Langholme)  
Ferguson A. C. W. (Glentworth)  
Burnyeat Mrs. (Coulter)  
..... here is Alma rd .....
- Allen Mrs. (Dec cott)  
..... here is railway bridge .....
- Page Arth. farmer (Sandybank farm)

- Evans John H. (Harrington house)  
Mead Harry Edwd. (Brook villa)  
Stone Jn. R. (St. Gerard's)  
Green Miss (Berwaye)  
..... here is railway bridge .....
- Paragon Laundries (Gloucestershire)  
Ltd  
Stevens Percival J. (The Rest)  
Swaine Thos. (Belgaum)

## Alma cottages.

- 1 Wiggins Hubert Geo  
2 Neale Ivo Tom
- Ride William (Rippledale)  
..... here is lane leading to Leek-  
hampton .....
- Pates John (Alma Ville farm)  
Osborne William (Alma Villa farm)  
..... here is Borough boundary ....

North-west side.

Hatherley inn, Ernest Beach

## Home cottages.

- 1 Compton Thos. Fredk  
2 Challenger Reginald Stanley  
..... here is Wards rd .....
- Gardiner Gerald (Brakeville)  
..... here is Hatherley la .....
- KING-TURNER MISS AGNES,**  
private school for backward &  
delicate children (Hatherley Brake).  
Telephone 3539

## Burlton cottages.

- 1 Challenger Edwd. Herbt. bldr  
2 Styles Walter  
3 Pates William  
4 Joynes Mrs

## Abbots cottages.

- 1 Brown Charles Henry  
2 Cole Arthur George  
3 Biggs Mrs  
4 Davy Bertie Edward  
5 Stew William  
6 Savage Mrs  
7 Elmes Chas  
8 Cole Misses  
9 Little Walter William  
..... here is railway bridge .....
- .. here is second railway bridge ..  
..... here is Shelburne rd .....
- Oliver Christphr. (Dean Close cott)

HATHERLEY ROAD—continued.

**Dean Close School Masters' Houses.**

Moule Geo. Wm. B.A. (Royston)  
Westcott Fredk. Geo. K., B.A. (Royston)  
Knight G. W., B.A. (Hatherley ho)  
Judson Wm. B.A. (Hatherley ho)  
Brian Fredk. Regnd. Hugh M.A. (Hatherley ho)

3 Wild Oliver Hilton  
5 Huddart William Stoddart  
6 Welldon Rev. Maurice Edwd. M.A.  
7 Folland Hy. Philip  
8 Smith Percy Tyler  
9 Allardyce Maj. Arthur J  
10 Twist Rev. Geo. Cecil M.A.  
11 Dudin Hy. W  
12 Stevenson Rev. William Hy. M.A.  
Hind Mrs. (Ermington)  
Harrison Mrs. H. C. (Westal Court farm)  
Tabner Josph. Hy. (Ombersley cott)  
Ryland Mrs. (Ombersley)  
Turnour Miss Muriel, private hotel (Hatherley lawn)

HATHERLEY ST. from Andover rd. to Princes rd. MAP E E 5.

West side.

1 White Henry Thomas  
3 Bowen William Henry  
4 Hawker William Drury, sexton of St. Stephen's  
5 Peart Henry  
6 Moon Joseph T. chimney sweeper  
7 Clarke Sidney Jas  
8 Akers Herbert Richard  
9 Davis Victor Geo  
10 Greening Mrs  
11 Newman Thomas  
12 Richards Miss  
13 Minchin James  
14 Waldron Wm cars for hire  
15 Tavenner Mrs  
17 Jelfs Fredk. G. upholstr. (workshp)

East side.

18 Talbot Hy. Finch  
19 Jaynes Douglas Thos  
20 Comley Mrs  
21 Middlemiss Mrs  
22 Smith Archibald John J

24 Driscoll Edwd  
25 Preece Harold Frank  
26 Morris Raymond Job  
27 George Mrs. K  
28 Humphries William George  
29 Sellwood Fredk  
30 Harris Walter John  
32 Thick Wm. Hy  
33 Norman Mrs  
34 Powell Miss  
35 Bell Frank Wm  
36 Lovell Tom Fredk  
37 Painter Frank Wm. beer retailer

**HATHERLY VILLAS.**

See Andover road.

**HAWARDEN PARADE.**

See St. Paul's road.

HAYWARDS' ROAD, from London road to Battledown approach. MAP C 7, D 7.

West side.

2 Norman Thos  
4 Green Jn. Edwd  
6 Moore Chas. Edwin  
8 Mitchell Charles  
10 Van Coillie Omer  
10 Van Coillie Madame J. dress ma  
12 Baldwin Alfred George  
14 Wingate Sidney  
16 Gwilliam Charles M  
18 Ballinger Miss  
20 Davies Clifford Cambray  
22 Bradshaw Frederick William  
24 Buckingham Thomas  
26 Smith Wm. Bolton  
28 Bond Wm. Jas  
30 Boulton William Power  
32 Davis Augustus George  
34 Bishop Sidney Ernest  
36 Farmer Walter  
38 Martin Harry Frank  
40 Arter Miss S. A  
42 Hackelton George  
44 Baylis Alec  
46 Leopard William H  
46 Premier Photographic Service (W. E. & A. Leopard)  
48 Watts Miss E. L  
50 Marquis J. Thomas  
52 Grace Edward S  
54 Nation Hy. H  
56 Harding Frederick H

HENRIETTA ST. from 161 High st. to St. Margaret's rd. MAP C 5.

West side.

2 & 3 Canter Edward James, saddler  
4 Morris Jas  
5 Hayward Mrs. Rose E. restaurant  
5 Hayward Tom, saw sharpener  
6 Wixey William, hair dresser  
7 & 8 Coates Archbld. Hy. undertkr  
8a, Gough John Henry, gas fitter  
10 Watson Wm  
11 Weddel & Co. Ltd. who. butchers  
12 Griffin Miss  
13 Seven Stars P.H. Mrs. Olive Cooper  
14 Bradfield George, accountant  
15 Braine Mrs. Eliz. cork cutter  
16 Simmons Mrs  
17 Reynolds Harold Josph  
18 & 19 **TOWNSHEND W. H. & SONS**, oil & color & glass & lead merchants, & wallpaper warehouse. See advertisemnt

20 Spencer George  
21 Brown William James, boot makr  
22 Carter Arthur  
23 Grist Ernest  
24 Staples Mrs  
25 Thompson Ernest  
26 Welch William  
28 Boar's Head P.H. Mrs. Anna J. Allen

29 Taylor Ernest Arthur, grocer

East side.

Worcester & Midlands Ice Co. Ltd. cold storage  
Swift & Co. Ltd. wholesale meat salesmen  
32 Armour & Co. Ltd. wholesale meat salesman  
Cheltenham Original Brewery Co. Ltd. (The), brewery. See advt

**HEPWORTH CHAMBERS.**

See High street.

**HEREFORD PASSAGE.**

See Hereford place.

HEREFORD PLACE, from Rod-boro villas, Swindon road to Roebuck cottages &amp; High street. MAP C 5.

East side.

2 Nealon Mrs. E  
3 Hopkins Mrs

58 Wilson Mrs  
60 Miles Mrs  
62 Spencer Frederick  
64 Parker Charles  
66 Griffiths Benjamin

**Nash cottages.**

3 Cox Rollinson David  
2 Davy Albert  
1 Luty Arth

Jones William (Sunningdale)  
Young Stephen W. (Sunninghill)

East side.

Ververs Miss (Woodstock)  
Parr Arthur John (Somerford)  
Marsh Miss (Hilldon)  
Bullock George Henry (Craig Angus)  
Franklin Chas. (Ludlow)  
Bond Frederick George (Briarley)  
Jones Herbert (St. Brandan's)  
Van Neste M. (Wellscoot)  
Dennett Horace J. (Raysvil)  
Baxter Raymond J. (Oscarville)  
Palmer Percy O. (St. Elmo)  
Short William J. (Elmdale)  
Lewis Thos. Hy. (Holmeside)  
Lewis Miss W. E. dressma. (Holmeside)  
Wright Alfred G. E. (Beechdale)  
Dance Ronald Lindley (Mapledale)  
Whittaker Misses (Heatherbrae)  
Smith Mrs. (Myrtledene)  
Enstone Mrs. S. J. (Halesleigh)  
Holder Miss B. (Fairford)  
Wills Mrs. A. E. (Bredon)  
Mills Rev. Dennis J. (Baptist) (Silverton)  
White Job Wm. Thos. (Coniston)  
Lawrence Walter John (Holmleigh)  
Bullock George William (Mayfield)  
Vallender Sidney, dairyman (Ewans farm)  
Tilt Leslie Thos. (The Bungalow)

HEARNE ROAD, Charlton Kings, from London road to East End road. MAP D 9.

Martyn Alfd. Wm. (The Hearne)

**HEARNE VILLAS.**

See Church street, Charlton Kings.

**HEATH'S COTTAGES.**

See Swindon road.

## HEREFORD PLACE—continued.

- 4 Smith Mrs. S
- 5 Clark Wm. Jn
- 6 Stroud Charles
- 7 Lippett Mrs. E
- 8 Brotherick William
- Eggleton Edwd. A. bldr. (works)
- 14 Turner Thomas
- 15 Poole Mrs
- 16 Wellfair Nelson
- 17 Peters John James
- 20 Fennell George

## Hereford passage.

- 1 Hunt Chas
  - 2 Herbert Alfd
  - 3 Minchin Wm
  - 6 Green Mrs
- ..... here is High st .....
- West side.

## Nailsworth terrace.

- 1 Newman Edwin
  - 2 Doxsey Mrs
  - 3 Nelder Thomas Daniel
  - 4 Dix William James
  - 5 Hayward Ernest Geo
  - 6 Webb Wm
  - 7 Harris Mrs
  - 8 Kear Mrs
  - 9 Steager Mrs
  - 10 Herbert Arthur
  - 11 Webb John
  - 12 Partridge Arth. Geo
  - 13 Cooke George Percy
  - 14 Clapham William Edwin
  - 15 Jenkins Percvl. Cyril Alex
  - 16 Hyde Frederick
- .. here are Roebuck cottages ..

## HERMITAGE ST. from 216 Bath rd. to Exmouth st. MAP E 6.

## East side.

- 1 Barnes William
- 2 Davis David
- 3 Cambridge Cecil
- 4 Smith Thomas
- 5 Morgan Arthur Harry
- 5a, Davis Chas. David
- 6 Freebury Mrs
- 7 Bedwell Mrs
- 8 Spiller Herbt. Victor
- 9 Jenkins Mrs
- 10 Baylis Mrs
- 11 Reichelt Ernest Albert

- 12 Harmer Albert
- 13 Brooker Mrs
- 13a, Wright Fred
- 14 Green John Allen
- 15 Studd Hy. B
- 16 Jennings William
- 17 Eagle Albert
- 18 Gore Thos
- 19 Ling Mrs. M
- 20 Rose Thomas
- 21 Jelfs Albert E
- 22 Tandy Mrs
- 23 Wood Mrs

## West side.

- 26 Fairfax Frederick
- 27 Turner Frederick
- 28 Johnson William
- 29 Pearce Samuel
- 30 Critchley Wm. Hy
- 31 Hughes Miss
- 32 Small Albert Charles
- 33 Jackson William Henry

## HESTERS WAY, from Arle to Gloucester road. MAP C C 2.

- Cocks Wm. farmer (Fiddlers grn)
- Crisp Jesse, market gardener (The Poplars)
- Challenger Gordon (Charmion)
- Fletcher Edgar (Hesters Way farm)
- Gabb Frederick Thomas, market gardener (Ivy cottage)
- Godwin Mrs. M. J. market gardener (Tichborne villa)
- Godwin George, market gardener (Rothdale)
- Greening Arth. (Hesters Way farm)
- Grinnell Fredk. market gardener (Springbank cott)
- Hacker Frederick, market gardener (Bungalow)
- Hacker E. (Mrs.), Indry. (Bungalow)
- Harrison Mrs. W. H
- Hewinson Ernest, dairy farmer (Elm farm)
- Howell Ernest, market gardener (Woodbine cottage)
- Jardine Mrs. W. (Redgrove)
- Kearsey Albert, market gardener (Hope cottage)
- Kearsey Fredk. market gardener (Springbank)
- Nunney Fredk. farmer (Harthursfield)
- Owens Miss S. N. (The Bungalow)
- St. Mark's Mission Church, Fiddlers green

Short Sydney (Fiddlers Green Lodge)  
Shropshire, Worcestershire &  
Staffordshire Electrical Power Co

## HEWLETT COTTAGES.

See Hewlett road.

## HEWLETT PLACE, from Priory street to Hewlett st. MAP C 6.

## South side.

- 1 Peart Ernest Charles
- 2 Hess Mrs
- 3 Jones Mrs. E. A
- 4 Robins Walter, beer retailer
- 5 Godwin Albert William
- 6 Nicholls George
- 7 Bishop Thos. Jas

## North side.

- 9 Webb Mrs
  - 9a, Sharp Arth. Wilfred
  - 10 Speck William
  - 11 Wilce Albt. Wm
- ..... here is Sidney st .....
- Safe Thomas, builder (works)

## Alma cottages.

- 1 Timbrell Henry George
- 2 Gough Ernest George
- 3 Taylor Algernon

## HEWLETT ROAD, from Hewlett st. to boundary. MAP C 6, B 7, B 8.

## East side.

- ..... here is Duke st .....
- 1 New inn, Cecil Chas. Channon
  - 3 Dark Ivor
  - 3 Gillett Chas. D. butcher
  - 4 Gillett F. & R. confctnrs
  - Elliott Edwd. (3 Hewlett cotta)
  - Barnfield Mrs. (5 Hewlett cots)
  - Gilbert Misses (Dursley lodge)
  - Tandy Walter H. electrical engineer (Mountford lodge). See advertisement
  - Hayward William, house furnisher (Leighton house)
- ..... here is Leighton rd .....
- Smith J. M. & Sons, decorators
- Smith Archbld. Evan (Rowanlea)
- Dex Albert (Bransford)
- Greening Leonard Stanley (Maryville)
- Gloucester Co-operative & Industrial Society Ltd. grocers
- ..... here is Brighton rd .....

Yates & Sons, seedsmen

Dighton Frank (Beech Hurst)

Greenwood Jn. (Glenvale)

..... here is Eldon rd .....

Griffiths Miss (Ivydene)

Arnold Edmond (Churchill lodge)

.... here is All Saints' terrace ....

Morgan William John (Gleneldon)

Nicholson William (Eldon lawn)

Littlely Wm. Hy. (1 Nevil villas)

Buck Chas. Fredk. (2 Nevil villas)

Thomas Mrs. (Hewlett villa)

Cochrane Miss Kate (Durham villa)

Hughes William Alfred (Pendine)

Hooper Mrs. (Reddington)

Roberts Mrs. (Forest Ferns)

Penoyre Misses Baker (Teme ho)

Philp Phillip T. (La Felipa)

Thomson Maj. Douglas Arth. (Beconsfield)

Tickell Charles (Eddystone)

Goodeve Geo. Wm. (Tresco)

Watson Walter Geo. (St. Kilda)

Milner Cyril E. T. (York cott)

Telling Harry (Thornbrook cottage)

..... here is Hales rd .....

Cheltenham Hospital for Children (The) (for particulars of staff see entry in Official section)

..... here is Oakley rd .....

O'Sullivan A. E. (Glenrise)

## West side.

Pates W. T. & Sons, builders (Tudor house). See advertisement

Andrews Henry, basket maker (Photo cottage)

Webb R. & Son, grocers, & post office

Webb Mrs. Annie, greengro. (Baden ho)

.... here is St. Anne's terrace ....

Arkell John (Jersey lodge)

..... here is Fairview rd .....

..... here is All Saints' rd .....

## Jersey place.

- 1 Judge's (A. Weaver, propr.), baker
- 2 Addis William
- 3 Smith Miss
- 4 Embleton Chas
- 5 Mallinson Regnd. Fredk
- 6 Saxby Austin Clare
- 7 Bond Cuthbert Horatio



## HEWLETT ROAD—continued.

- 8 Major Miss  
9 Firth Mrs  
10 Longland Fras. Hy  
11 Wheeler William John  
12 Higgins Mrs  
13 Marsden Rev. Thos. Arth.  
Stephen (curate of All Saints')  
14 Roberts Francis E

## Jersey gardens.

- 1 Hussey Harry  
2 Harrod Archibald Walter Chas.  
motor engineer

- Feaver Mrs. (Moville)  
Palmer Wm. (Langdale)  
Jones Mrs. Wilyn (2 Glen Fern villas)  
Coles Jas. Percival (1 Glen Fern vils)  
Baker Jn. (Cotsville)  
MacQuaide Mrs. T. B. (Lamorna)  
Dunsford Arthur (Harnham)  
Webb Arthur (Mercara)

..... here is Jersey avenue .....

- Ewbank Miss (Lowood)  
Price Chas. Hy. (Walton)  
Price A. J. & Sons, organ builders  
(Walton)

- Wilding Misses (Pembridge)  
Penson Capt. Alfd. (St. Margaret's)  
Rotheram Maj. A. M. (Littlecor)  
Wild Mrs. (Ariel lodge)  
Barnfield A. florist (Landour). See  
advertisement  
Walker Mrs. (Hartville)  
Bennett Mrs. (Heathercroft)  
Jones Wm. Thomas (Russborough)  
Stephens Horace Thos. (White gates)  
Lonsdale Mrs. (Almora)  
Darbyshire Wm. I. (Kildare)  
Walker Mowbray (Rydal)  
Chapman Misses (Hazeldale)

.... here is Pittville Circus rd ....  
Dobson Richard Rhimes (Berke-  
hampstead)

..... here is Cleeve View rd .....

- Greyhound inn, Mrs. Jane Walter  
..... here is Whaddon av .....

- ..... here is Cemetery rd .....

- Phelps William Henry (Falfield)  
Daubney Wallace A. (Berkeley cott)  
Davis Wallace Alfd. (Laventie)  
Hewlett Arms P.H. John Shemmell  
Green  
Williams Frank (Orchard house)

## Battledown cottages.

- 1 Floyd Charles John, jeweller  
2 Davis Sidney  
3 Daves Miss  
4 Leighton Edward Thomas

## Hill View villas.

- 1 Smith Frank  
2 Brewster William John  
3 Green William Augustus  
4 James Mrs

- Grove Sidney R. (1 Harp Hill villas)  
Ashcroft Wm. (2 Harp Hill villas)  
Cowie Misses (Carfin)  
Thody Wm. Hy. (Cloud vavas)  
Keen Frank (Kyngestunne)  
Hill Albt. Jas. (Hewletts Reservoir)  
Cheltenham Corporation Water  
Works  
Loud Edward, dairyman (Lower  
Hewletts farm)

HEWLETT STREET, from High  
st. to Hewlett rd. MAP C6.

## East side.

- 1 Wheway Josph. & Co. cycle agts  
Westborough Regnld. W. (Berke-  
ley lodge)  
Westborough Josph. Fredk.  
(Berkeley lodge)  
Berkeley Garage (Regnld. W.  
Westborough)  
Ballinger Edwin (Cloveley ho)  
Welch Mrs. (Stanley ho)  
Woodward Geo. P. (Hewlett ho)  
Sellick Austin P. (Carfax)  
..... here is Hewlett pl .....

Winnett Alfd. (Elmsleigh)  
Apperley Chas. (Sefton)  
Dymond Desmorro (Rington)  
Parry Albt. Fredk. (Fairholme)  
Smith Misses J. & A. aparts.  
(Exmouth ho)  
Clifford Miss (Rendcombe lodge)  
Lander Wm. Geo. (Ingleside)  
Neale Mrs. (Hilview cott)  
9a, Sansome Fred, china restorer  
Davis Hy. Chas. greengro. (Keyn-  
sham ho)

## Carlton place.

- 1a, Viall Ernest, cycle engr  
1 Meek John  
2 Edwards Mrs  
3 Carter Sidney Herbert

S. WILSON

PHONE 3839

Joinery and General Woodwork  
Manufacturer

Architects' drawings and  
specifications strictly adhered to.

Personal attention to all orders.

Sidney Workshops, Carlton Place,  
Hewlett Street, CHELTENHAM

Wilson Stephen (Sidney joinery  
works). See advertisement

- Taylor's (A. H.) Butchers' Hide,  
Skin, Fat & Wool Co. Ltd. (wool  
department)  
Stephens Chas. Albt. (Malthouse cot)  
Smith John Henry (Carlton cottage)  
Adams Mrs. B. E. (Glenthorpe)  
Billings Miss (Fairbank)  
..... here is Carlton st .....

Voak Jas. Sidney (Frankfort lodge)  
West John D. (Palsgrave lodge)  
Chivers Miss (St. John's lodge)  
Weaver Miss (St. Albans lodge)  
Pratley Charles W. (Belleville)  
Hastings Misses (2 St. Albans villas)  
Clarke Mrs. (1 St. Albans villas)  
..... here is Duke st .....

## West side.

Bardwell Hy. Edwd. bldr. (Berke-  
ley works)

## Sussex place.

- 1 Bellamy Mrs  
2 MacKay Chas

- 3 Hartland Henry Hill  
4 Wood Stephen Cansick  
5 Wood Stephen Cansick, grocer.  
See advertisement  
6 Cook James Alfd  
7 Tidd Sydney Edwd. tobacnst  
8 Blue Bird Cafes Ltd. bakers  
8 Neale Raymond J  
9 Castle Walt. Thos  
10 Rudder Jn. W. watch mkr  
10a, Gregory William John, fruiterer  
12 Hawley Thomas Herbert, chemist

..... here is Albion st .....

- Hawker Rt. Wm. (Langwith)  
Ballinger Albert E. (Prescott)  
Renny Miss (Torfels)  
Radford Percy Jas. (1 St. Anne's villas  
Price George Courtenay (2 St.  
Anne's villas)  
Norman Frank (Rosemead)  
Cuss Henry (Wyndcliffe)  
Mundy Herb. (Langatta)  
Richardson Sydney (2 Lennox villas)  
White Miss (3 Lennox villas)  
..... here is St. Anne's rd .....

**HIGGS' COTTAGES.**

See Alstone lane.

**HIGH STREET**, from London road to Tewkesbury road.

..... here is Hale's rd .....

1 Hutcheon Alexander Brown  
M.P.S. chemist

1a, Martin &amp; Brown, ironmngrs

2 Gloucestershire Dairy Co. Ltd.  
See advertisement

2a, Reeves &amp; Co. drapers

3 Eastmans Ltd. butchers

3 Milner Ralph

4a, Holder Mrs. Mary Jane, hair  
drssr

5 Reeves Frank Saml. fruiter

4 Hoskins Wlfr. H. boot repr

5 Martin Frank, newsagt

6 Batten's Stores, grocers, & post  
office

6 Batten Mrs. S. J. corsetière

..... here is Keynsham st .....

7 Watkins Wm. H. grocer

7a, Tandy Charles, fruiterer

8 George's Ltd. caterers

**Keynsham bank.**

Minett Mrs. (Cedar lodge)

Holms Jn. M., C.S.I. (Farring-  
ford)

4 Bubb Wm. Neale

3 Peel Miss

2 Forbes-Robertson Mrs

1 Lawrence Arth

Trevaldwyn Mrs. (Snowdon mans)

Vickridge Fredk. Michl. (Snowdon  
mans)

Pepper Hy. Blown (Heronden)

Doxey Mrs. (Heronden)

.. here is Sydenham Villas rd ..

Waghorne John (Spring grove)

Drury Mrs. (Elstree)

**Oxford parade.**

1 Cottrell Henry Thomas

2 Davis Mrs. M. B. board residence

3 Renforth Scarr Mrs

4 Savory Mrs. aparts

5 Rice Fredk. Alfd. dentist

6 Fortt Miss

..... here is Oxford st .....

7 Hone Mrs. R

7 Hutcheon Alex. Brown

7 Wheeler Miss

7 Welch Mrs. E. A

8 Hall C. Addison

9 Coop Roy

10 Richardson Rev. John L., M.A

11 Davey Samuel

11 Davey Miss E. aparts

12 Griffiths Mrs. G. P

**Priory parade.**

1 Chawner Mrs

1 Willett Saml. Bland

1 Stephens Geo. Stapleton

1 Knight Sydney

2 Morton Miss

3 Law Mrs

4 Taylor Mrs. Stanley

..... here is Priory st .....

St. Mary's College Hostel (The Priory)

**Priory buildings.**

3 Dance Wm. Jn. haulage contrectr

2 Willett Mrs. F. W

1 Goatman Charles

1 Goatman Fredk. Jas

**Oxford buildings.**

1 Seward Miss

2 Cook Edwin James

3 Hayward Arth

4 Ashton Mrs

..... here is Hewlett st .....

**Berkeley place.**

1 Munslow James T. apartments

2 Phillips E. Vaughan

3 Dicks &amp; Sons Ltd. (staff hostel)

4 Frye Theodore Nicholas, aparts

5 Allen H. Sandeman B.Ch.

Cantab., F. R. C. S. Eng.,

L.R.C.P. physician & sur-  
geon. Telephone No. 2153

..... here is Berkeley st .....

6 Maisey Frank E. archtet

6 Maisey Miss

7 Harper Misses, apartments

8 Gabb Jas. Edwd

8 Estcourt Arth. J

8 Porter Wm. Sampson

8 Garne Mrs

9 Jacobs Herbt. Osmond

10 Elliot Mrs. S. E

**The Strand.**55 Belle Vue Hotel (H. G. Newton,  
propr)Use—  
**ELECTRICITY**And you **WILL** be satisfied—**IF**

Installed by

**R. COOMBS****66 HIGH ST., CHELTENHAM**

TEL. No. 4188

**REGISTERED ELECTRICAL CONTRACTOR****Belle Vue lawn.**

1 Chandler John Edgar

1 Gloucestershire Surgical Ap-  
pliance Co. (The)**The Strand.**58 **HOPWOOD W. & SON**, seed  
merchants

59 Slader &amp; Co. house furnisners

60 The Old Swan hotel (Thomas  
Piper, proprietor)

61 Blue Bird Cafes Ltd. bakers

61 Harman Charles

62 & 63 **RADWAY M.** wholesale& retail tobacconist & con-  
fectioner64 Hooper Miss Emily, registry office  
for servants

64 Stanford Wm. Churchman, fruiter

..... here is St. James' st .....

65 Cooper's Arms P.H. Mrs. Eliz.

Woodward

66 Coombs Reginald, electrical en-  
gineer. See advertisement67 & 68 **SMITH SELIM M.B.E.S.,**B.U.A. complete funeral di-  
rector. Tel. 2113

69 Janes Miss D. E. confctnr

70 & 71 Dobell John & Co. Ltd. wine  
& spirit merchants. See advt

..... here is Grosvenor st .....

72 **ILES & SON**, newsagents

72 Iles Leslie A

73 Willett Philip Owen, stationer,  
& post office74 Knight & Hutchings, tailors, out-  
fitters & shirt makers. Tel.

3727. See advertisement

75 &amp; 76 Adams R. T. draper

77 **WOODWARDS**, pianoforte,  
gramophone & radio show-  
rooms. Phone 251277 Garnick Miss Mary E. teacher of  
pianoforte & violin

77a, Dickens Charles Ltd. tobccnsts

78 Davis Charles, manufg. confctnr

79 Steel Thomas &amp; Son, boot makrs

79 Outhwaite Frederick D

80 Mitchell C. H. Ltd. outfitters

81 Cropper Jas. tobccnst

HIGH STREET—continued.

- 81a & 82 Cheltenham Motor & Cycle Co. motor & cycle engineers. Telephone 2166
- 82 (rear of) Watkins Edwd
- 83 Star Tea Co. Ltd. provision mers
- 83 Fox Lewin
- 84 Mac Fisheries Ltd. fishmngrs
- 81 Tibbles Owen  
..... here is Grosvenor ter .....
- 84a, Mann Edgar, jeweller
- 84b, Mann & Son, coal mers
- 84b, Mann Alfred W
- 85 **LEOPOLD'S**, the popular confectioners. Tel. 3710
- 86 **BARNETT CHARLES & SONS**, fishmongers & poulterers. Tel. No. 3138
- 87 Green Edwinston & Sons, gun mkr
- 88 Wieliffe Co. (Cheltenham) Ltd. automobile engns
- 89, 90 & 91 Gloucester Co-operative & Industrial Society Ltd. (F. Purnell, sec.), provsn. mers. &c  
.. here is Grosvenor pl. south ..
- 92 **Hall's** (Harry St. Clair Hall, propr.), fishmngrs
- 92a, Cottingham Edwd. H. fruiter
- 93 Smith Geo. Mence Ltd. hardware stores
- 94 Gough & Edwards, house furnishers
- 95 Parker C. & Co. Ltd. dyers & cleaners
- 95 Higgs Arthur King, art dealer  
.... here is Wellington passage ....
- 96a, Dickens Charles Ltd. confctnrs
- 96 Dickens Charles Ltd. tobconsts. (reg. office)
- 97 Royal hotel (Trust Houses Ltd)
- 97 Cheltenham Angling Club (T. R. Pritchard, sec. & treas)  
The Tourists' Garage (Royal Hotel yard). Telephone 3225

- 98 Slatter & Stopforth Ltd. chemists
- 98 Stopforth Fred

**Liverpool place,**

- 1 Sheen Hy. Rd
- 2 **HAINES & STRANCE**, motor car agents, automobile engineers, garage painting & coach building work & all accessories (head office). Telephone No. 2982
- 2 Gresham Fire & Accident Insurance Society Ltd. (Regnd. F. Mallinson, branch mngr.) (Liverpool chmbrs)
- 3 Jones Harry Fras. dancing academy
- 3 Dunlop Rubber Co. Ltd. motor tyre manufrs
- 100 Liverpool Wine Stores, wine mers
- 101 Mason Geo. J. Ltd. provsn. mers
- 102 New G. H. & Son, tea dealers
- 103 Farrar Wm. D. coal mer
- 103 Ash's Domestic Agency, servants' registry office
- 104 Jacobs & Smith, furriers
- 104a, Bailey Edwd. M. photographer
- 105 Steel H. E. Ltd. garage  
..... here is The Arcade .....
- 107 Barclays Bank Ltd. (Richard W. Alcock, manager)
- 107 Sparrow Geo. Mark
- 108 Dunn G. A. & Co. Ltd. hatters  
..... here is Winchcomb st .....
- 109 **LAWLEY'S LTD.** china dealers
- 110 **MARKS & SPENCER LTD.** stores
- 111 **BECKINGSALE ALBERT**, shirt maker & hosier. Phone 2706. See advertisement
- 112 Wright Frederick Ltd. tobconsts

# KNIGHT & HUTCHINGS,

## High-class TAILORS, HATTERS & HOSIERS.

**BREECHES MAKERS. PRACTICAL SHIRT MAKERS.**  
- - **SCHOOL AND COLLEGE OUTFITTERS.** - -

**74 THE STRAND, CHELTENHAM**  
(Opposite Bath Road). Telephone No. 3727.

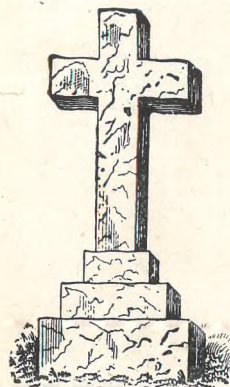

BEST WORK.

# W. J. DYER

## Monumental and General Mason

Granite and Marble Memorials to order  
Memorials cleaned and kept in order  
by arrangement

ESTIMATES &amp; DESIGNS FREE

**CLAREVILLE, CROFT ROAD,  
CHARLTON KINGS**

Works - - CHURCH STREET

# Pure Water is Life!

TO ENSURE GOOD HEALTH DRINK—

## BERKELEY'S MALVERN MINERAL WATERS

ALL bottled direct from the ROYAL WELL SPRINGS, situated 900 feet above Sea Level and 400 feet above the town of Malvern, being the highest Springs on the Malvern Range. The water maintains an even temperature all the year round of 48 deg. F. as it flows from the Springs, and has been repeatedly pronounced to be the purest in Great Britain.

### BERKELEY'S MALVERN WATERS

are supplied in Syphons and Crown Corked Bottles (10 ozs. and Splits), also NATURAL MALVERN WATER in Imperial and Reputed Quart Bottles.

Telegrams: "BERKELEYS MALVERN."

Telephone: MALVERN 159

**BERKELEY & CO., Royal Well Springs, MALVERN**

STORES: CHELTENHAM & WORCESTER.

## J. BAKER & SON,

### Builders & Decorators,

SHEET LEAD AND METAL WORKERS,

68 Winchcombe Street, Cheltenham.

Gas & Hot Water Fitting.  
Pumps, Iron Drains, &c.

:: Carpentry and all  
descriptions of Woodwork.

ESTIMATES SUBMITTED FREE.

- 113 **CROWN HOTEL** (Sylvanus Windridge). Telephone 2363
- 113a, Palace Picture Theatre (Cheltenham Picture Theatres Ltd. propr. ; Shakspeare Shenton, manager)
- 116b, **GARDNER'S (CHELTENHAM ORIGINAL BREWERY COMPANY LIMITED)**, wine & spirit merchants. Telephone 3103. See advertisement
- 116 **LAMB HOTEL** (Mrs. Ada Browell, manageress). Telephone No. 2931
- Corn Market** (Thursday).
- 1 Martin F. C. & Sons, corn mers
  - 2 Silcock R. & Sons Ltd. corn mers
  - 3 Healing S. & Sons, corn merchants
  - 4 Comely T. & Sons, corn merchants
  - 5 Robinson T. & Co. (Gloucester) Ltd. corn mers
  - 6 Olympia Oil & Cake Co. Ltd. cattle cake mers
  - 7 Fawkes Brothers, corn merchants
  - 8 Townsend R. & Co. Ltd. corn mers
  - 9 Foster Brothers, corn merchants
  - 11 West Midland Farmers' Association Ltd. corn mers
  - 12 Bibby J. & Sons Ltd. cattle cake mers
  - 13 Cowcher Wm. & Son, corn mers
- 116a, **EDWARDS F. H.** gentlemen's outfitter (adjoining Lamb hotel)
- 116a, Webb Ernest A
- 117 Johnson Brothers (Dyers) Ltd. dyers & cleaners
- 117 **MILES ALFD. LTD.** garage
- 117 Employers' Liability Assurance Corporation Ltd. (N. G. Rasbach, resident inspector)
- 117 Boakes Jn. H., A.M.I.A.E. consulting auto engr
- 117a, Francis Geo. Baden Pitt
- 117a, Young Max
- 118 Goodsons Ltd. mantle wareho
- 119 Oliver George, boot maker
- 119½ Maypole Dairy Co. Ltd. butter merchants
- 120 Alexandres Ltd. tailors
- 120 (rear of) Norman Frederick Ltd. booksllrs
- 121 Saqui & Lawrence Ltd. jewellers
- ..... here is Pittville st. ....
- 122 Flemons H. W. fancy draper
- 123 & 124 Stead & Simpson Ltd. boot manufacturers
- 123 & 124 Hosey William George
- 125, 126, 127 & 128 **LANCE JOHN & CO. LTD.** drapers, costumiers, house furnishers & undertakers. Telegrams, "Lance, Cheltenham;" Telephone 3570
- Boots The Chemists (Boots corner)
- ..... here is North st .....
- 134, 135, 136, 137 & 138 Ward E. L. Ltd. drapers
- 139 & 140 **BLACKBURN'S LTD.** gents' outfitters
- 141 **LEOPOLD'S**, The Popular confectioners. Tel. 3710
- 142 Kingston C. butcher
- 143 Jacksons Ltd. hatters
- .. here is Rose & Crown passage ..
- 144 Gallop Percy C. baker
- 145 Halford Cycle Co. Ltd. cycle accessory dlr
- 146 Silk & Son, grocers
- 146 Silk H. V
- 147 Dickens Charles Ltd. tobconstr
- 148 Hancock Mrs. M. A. baker
- 148a, Watts Chas. gents' outfitter

- 113 **CROWN HOTEL** (Sylvanus Windridge). Telephone 2363  
 113a, Palace Picture Theatre (Cheltenham Picture Theatres Ltd. proprs.; Shakspeare Shenton, manager)

116b, **GARDNER'S (CHELTENHAM ORIGINAL BREWERY COMPANY LIMITED)**, wine & spirit merchants. Telephone 3103. See advertisement

116 **LAMB HOTEL** (Mrs. Ada Browell, manageress). Telephone No. 2931

Corn Market (Thursday).

- 1 Martin F. C. & Sons, corn mers
- 2 Silcock R. & Sons Ltd. corn mers
- 3 Healing S. & Sons, corn merchnts
- 4 Comely T. & Sons, corn merchnts
- 5 Robinson T. & Co. (Gloucester) Ltd. corn mers
- 6 Olympia Oil & Cake Co. Ltd. cattle cake mers
- 7 Fawkes Brothers, corn merchnts
- 8 Townsend R. & Co. Ltd. corn mers
- 9 Foster Brothers, corn merchants
- 11 West Midland Farmers' Association Ltd. corn mers
- 12 Bibby J. & Sons Ltd. cattle cake mers
- 13 Cowcher Wm. & Son, corn mers

116a, **EDWARDS F. H.** gentlemen's outfitter (adjoining Lamb hotel)

116a, Webb Ernest A  
 117 Johnson Brothers (Dyers) Ltd. dyers & cleaners

117 **MILES ALFD. LTD.** garage

117 Employers' Liability Assurance Corporation Ltd. (N. G. Rasbach, resident inspector)

CHELT.

117 Boakes Jn. H., A.M.I.A.E. consulting auto engr

117a, Francis Geo. Baden Pitt

117a, Young Max

118 Goodsons Ltd. mantle wareho

119 Oliver George, boot maker

119½ Maypole Dairy Co. Ltd. butter merchants

120 Alexandres Ltd. tailors

120 (rear of) Norman Frederick Ltd. booksllrs

121 Saqui & Lawrence Ltd. jewellers

..... here is Pittville st. ....

122 Flemons H. W. fancy draper

123 & 124 Stead & Simpson Ltd. boot manufacturers

123 & 124 Hosey William George

125, 126, 127 & 128 **LANCE JOHN & CO. LTD.** drapers, costumiers, house furnishers & undertakers. Telegrams, "Lance, Cheltenham;" Telephone 3570

Boots The Chemists (Boots corner)  
 ..... here is North st. ....

134, 135, 136, 137 & 138 Ward E. L. Ltd. drapers

139 & 140 **BLACKBURN'S LTD.** gents' outfitters

141 **LEOPOLD'S**, The Popular confectioners. Tel. 3710

142 Kingston C. butcher

143 Jacksons Ltd. hatters

.. here is Rose & Crown passage ..

144 Gallop Percy C. baker

145 Halford Cycle Co. Ltd. cycle accessory dlr

146 Silk & Son, grocers

146 Silk H. V

147 Dickens Charles Ltd. tobconsts

148 Hancock Mrs. M. A. baker

148a, Watts Chas. gents' outfitter

4

165 Hall T. & Son, central fruit stores

166 Ryder R. J. Harris, tobacconist

167 Wright Cycle Co. cycle makers

167 Sloscombe Albert Edward

167½ Smith Brothers, house furnshrs

..... here is Griffith gdns. ....

168 Tinkler & Co. basket manufrs

169 **STEEL ANTHONY J.** wholesale & retail confectioner & tobacconist

169 Stevens Geo

170 **HOLTAM & SONS**, fish merchants & herring curers. Telephone 3430

170 Holtam Mrs

170 Green's Bacon Stores, provsn. mers

171 Full Moon hotel (Mrs. Olive J. Wilson, proprietress)

172 & 173 **DICKS & SONS LTD.** complete house furnishers, drapers, china & glass ware & removal contractors. Phone 2507

..... here is St. George's st. ....

174 & 175 Foster Brothers Clothing Co. Ltd. clothiers

176 St. George's Temperance hotel (A. Davis, mngr)

177 A B C Meat Supply (Albt. Hy. Flay, propr.), purveyors

178 **IDMISTON HOUSE—OFFICES** (Major W. Bowle Evans) (garage & lock-ups). Tel. 2074

178 Inland Revenue Office (W. L. Peto, H.M. inspector of taxes) (Idmiston ho)

178 **GENERAL ACCIDENT FIRE & LIFE ASSURANCE CORPORATION LTD.** (William G. Barnes A.C.I.I. resident inspector) (Idmiston house). Telephone No. 4240

178 Church of Jesus Christ of Latter-Day Saints

179 Lloyds Bank Ltd

180 & 181 **HARVEY T. W. & SONS LTD.** wholesale & retail ironmongers. Telephone 2183. See advertisement

182 Morgan Chas. F. ladder mkr

182 Page Miss L. fruiter

183 Townsend R.R. ham & beef shop  
 ... here is St. Paul's st. south ...

184 Miller Mrs. Elizh. beer retailer

CHELT.

185 Hinch George, boot repairer

186 Poole Philip fried fish shop

187 Hinch George, leather merchant

188 Nealon Miss A. toy dlr

188 Dymond Louis Victor

..... here is Normal ter. ....

189a, Smith George

189 Boots The Chemists

191 Cousins Harry, leather mer

192 Hinton F. W. & Sons Ltd. fruit merchants

193 Pritchard Arth. Jn. tobacconist

194 Bass Robert M. confectioner

195 Adecock Harry L. boot repr

196 Lusty Louis Edwd. oil merchant

197 Ride W. & Co. Ltd. corn merchants. See advertisement

197 Clements Alfd

..... here is King st. ....

198 Ellston Wm. Jn. wholesale gro

199 Sykes Newton A. T. refreshmnt. rms

200 & 201 Hamlen Alec H. cycle dlr

202 Mouldsdale Edward H. hair drsr

202a, Dickens Charles Ltd. tobconsts

202a, Waite Mrs

203 Knowles George, boot maker

204 Robins Lionel Wm. greengro

205 Poole Albert, fried fish shop

206 George inn, Wm. Pope

..... here is Milsom st. ....

207 & 209 Short Thos. H. pawnbrokr

207-209 Partridge Jas

210 Matthews Mrs. Florence, confr

211 Dayus Edwin, marine store dlr

..... here is Hereford pl. ....

212 Wakefield Edwin, general dlr

213 Ashcroft Jn

214 Whitford Arthur John, saddler

215 Green's Bacon Stores, provsn. mers

..... here are Roebuck cottages. ....

216 Mudway Charles M. butcher

216a, Jones John, dairymn

217 Strouler & Co. pork butchers

217 Hedley Jas

220a, Nealon Albt. Hy. I. coal mer

..... here is Phoenix passage. ....

221 Evans Mrs. Alice, lodging house

222 Belcher Bernard, tobconst

223 Moxey Alfred Wm. greengrocer

224 Smith John, butcher

225 Folca Chas. F. fried fish shop

..... here are Garden cottages. ....

4

**HIGH STREET**—continued.

- 226 Adcock Mrs  
 227 Cole Miss Julia, confectioner  
 228 Brown Wm. news agt  
 229 Tartaglia Mark, confctnr  
 ..... here are Bubbs cottages .....  
 230 Pope Jn. W. genl. dlr  
 231 Vizard Mrs. fruiter  
 232 Attwood Henry, boot repairer  
 .... here is Swindon passage ....  
 233 & 234 Lusty Thomas & Son,  
 hardware stores  
 235 Sperry Sidney A. motor engr  
 235a, Hooper Edwd  
 ..... here is Granville st .....  
 Nag's Head P.H. Fredk. Wm.  
 Geo. Andrews  
 236 Bathe Donald G. pork butcher  
 236a, Haslum Fredk. saddler  
 237 Sun inn, Frederick Wakeman  
 238 Gloucester Co-operative & In-  
 dustrial Society Ltd. grocers  
 ..... here is Swindon st .....  
 239 Horwood Mrs. Annie, draper  
 240 Welch Mrs. I. confctnr  
 241 Davis Charles, greengrocer  
 243 Jackson & Painter, grocers  
 ..... here is Whitehart st .....  
 244 The Bon Marche (Miss E. K.  
 Bayliss, proprss)  
 244a, Piff Geo. C. butcher  
 245 & 245a, Townsend S. G. baker  
 ..... here is Townsend st .....  
 ..... here is Tewkesbury rd .....  
 South side.  
 ..... here is Gloucester rd .....  
 246 **DOBELL JOHN & CO. LTD.**  
 (regd. offices), wine & spirit  
 merchants. See advertisement  
 247 Pratt Frank, baker  
 250 Browning William, beer retailer  
 252 Harris Mrs. H. A. fried fish shop

- 253 Phelps Fredk. Saml. oil & color  
 stores  
 251 Wilcox William, hair dresser  
 254 Barrow Reginald V. boot repr  
 255 Horwood Frederick, confectioner  
 256 Bourne Bros. sanitary engrns  
 257 Gurton Lewis Edwd. fruiter  
 St. Mary's Cemetery & Chapel  
 258 Spread Eagle P.H. Sidney Fred  
 Robinson  
 .... here is Spread Eagle ter ....  
 259 Hooper Jesse, wardrobe dealer  
 260 Elliott Mrs. Fanny, news agent  
 261 Walton Mrs. Lois, eating house  
 262 Castle Fredk. Charles, grocer  
 263 Hill Charles John  
 264 O'Brien Archie Ethelbert,  
 secondhand furniture dlr  
 265 Cheney Archbld. Arth. dairy  
 ..... here is Park st .....  
 266 Wright Geo. Edwin, fishmngtr  
 267 Knight Thomas, butcher  
 268 **CHELTENHAM AGRICUL-  
 TURAL TRADERS LTD.**  
 (L. G. Hall, managing director),  
 corn, seed & forage merchants.  
 Telephone 3624. See advert  
 268 Hawker Geo  
 268 Clevely Chas  
 269 Pates Ernest F. draper  
 270 Bartlett Frank M. newsagt  
 271 Sparrow Theodore C. greengro  
 271 Gutteridge Mrs  
 ..... here is Burton st .....  
 272 Dingley Walter, grocer  
 273 Taylor Frank, fruiterer  
 274 Serman Albt. secondhand furni-  
 ture dlr  
 274 Freeman Fredk. E. watch mkr  
 274a, Shakespeare hotel, A. S.  
 Elsmore  
 ..... here is Grove st .....  
 276 Iddles & Son, fishmngtr  
 277 Drinkwater Arthur, pork btchr

- 278 Collins, butchers  
 279 Cook Fred, picture frame maker  
 280 Ashcroft William A. pork butchr  
 281 Sargeant Austin, butcher  
 281a, Humphries Hubert Jesse,  
 greengro  
 282 & 283 Burrows & Co. bakers  
 284 Welch Fredk. Wm. boot repr  
 285 Nash Harry, dairyman  
 286 Jones Jn. fruiter  
 ..... here is Elmstone st .....  
 287 United Yeast Co. Ltd. yeast mers  
 287 Ellis Albert C  
 288 Pleydell Fredk. Wm. butcher  
 289 Blunden Jn. Wm. fruiter  
 290 Foster Mrs. F. Amelia, draper  
 291 Nealon Albt. Hy. ladies' hair-  
 drsrs  
 ..... here is Devonshire st .....  
 292 Evans Miss J. R. confctnr  
 292 Birt Wm  
 293 Thorndale Mrs. Geo. fruiter  
 293 Harris Miss  
 294 Colson John, butcher  
 294a, Harding Mrs. Bertha, second-  
 hand furniture dlr  
 295 King's Head hotel, Fredk. Wm.  
 Barnes  
 296 Yarnold Hy. Thos. pork butchr  
 297 Williams George Hy. hair drsrs  
 298 Royal Oak inn, Jn. Crisp  
 299 Cheltenham Labour Hall &  
 Institute Ltd.  
 Cyril Barlow, sec  
 299 De la Hoyde Miss Doris, fancy  
 draper  
 299 Drew Leonard, stationer, &  
 post office  
 300 Davis Chas. manufg. confctnr  
 301 & 302 Gardner & Son, ho. furnshr  
 303 Grey Alfred Ernest, news agent  
 304 Adcock Paul R. boot maker  
 305 Emes Henry John, dining rooms  
 306 Bloodworth Nathaniel & Co.  
 Ltd. bakers  
 307 Tapp Arthur J. (the noted pie  
 shop); & confectioner  
 309 Ellis Arthur Henry, grocer  
 .... here is passage to New st ....  
 311 **LANE & WILLIAMS**, house  
 furnishers  
 313 & 314 Higgins Harry Ltd. pawn-  
 brokers  
 314, 315, 316 & 327 Wright Fredk.  
 Ltd. tobacconists  
 ..... here is Ambrose st .....  
 .... here is St. George's sq .....  
 Dicks & Sons Ltd. furniture  
 showrooms  
 317 Paynter Archibald V. C. confr  
 318 **MARTIN BROTHERS**, wine  
 & spirit merchants. See  
 advertisement  
 318 Martin Brothers, grocers. See  
 advertisement  
 318 Martin Guy B  
 319 Hillier's Bacon Curing Co. Ltd.  
 bacon curers  
 319 Creed Fredk  
 320 & 321 Cash Clothing Co. (The)  
 .... here is St. George's aven .....  
 322 The Home & Colonial Stores  
 Ltd. tea dealers  
 322a, Clark Miss Bobbie, ladies'  
 hairdrrsr  
 322 Long C. M. & Sons, fruiter  
 323 Northman's (H. T. Jakeway,  
 propr.), butchers  
 323a, Dragon Cycle Co. Ltd. cycle  
 manufacturers  
 323a, Woodward Geo. T  
 324 Pearks Dairies Ltd. grocers  
 Dicks & Sons Ltd. (warehouse)  
 325 Greig David Ltd. provision mers  
 325 Hatch Wm. Jn  
 327 Wright Fredk. Ltd. tobacconists  
 328 Melias Ltd. grocers  
 ..... here is St. George's pl. ....

**HIGH STREET—continued.**

- 329 Richards C. W. & Co. drapers  
 329 Flavin Mrs  
 330a, Payton Arthur T. watchmaker  
 330 **DAVIS WILLIAM ALBERT**,  
 butcher  
 331 Walkley Edwd. Hy. gramophone  
 dr  
 332 Skinner Hector L. boot wareho  
 333 Mason George J. Ltd. pro-  
 vision merchants  
 333 Dodwell F. C. & Sons, who.  
 newsagts  
 333 St. George's Hall, Plymouth  
 Brethren  
 333 (back) Mack William Herbert,  
 wholesale grocer  
 335 Ambulance Station (St. John  
 Ambulance Brigade & British  
 Red Cross Society) (A. C.  
 Dunn, hon. sec.: Wm. G.  
 Hill, resident driver)  
 336 Turley Miss Louise, confectionr  
 337 Lengden & Son M.P.S. chemists  
 337 Lengden William A. V  
 338 Stubbs' Stores, drapers  
 338a, Watts Mrs. Sophia L. furrier  
 339 Box Harry O. jeweller  
 339a, Hayter Thomas, photographer  
 340 International Tea Co.'s Stores  
 Ltd. tea dealers  
 340 Gerard Lloyd Wm  
 340 Butler Wlfr  
 341 Pugh Herbert W. F. butcher  
 342 & 343 Green Arth. C. wine mer  
 344 Western Cycles, cycle agts  
 344 Hammond Mrs. H. H  
 344a, Ashworth, Armitage & Elli-  
 son Ltd. wallpaper mers  
 345 Oliver George, boot maker  
 345 Tustjn Edwd  
 here is passage to Church of St. Mary  
 346 Waghorne Bros. butchers  
 347 Fisher Oliver, greengrocer  
 347a, Poole Wlfr. T. accentnt  
 348 Holliday & Page Ltd. butchers  
 348 Wakefield J. James  
 349 Waite & Son, jewellers  
 349 Beard Albert John  
 .. here is passage to Church of St.  
 Mary & Well walk ..  
 350 & 351 **"THE FAMOUS"**  
 (A. N. Cole, proprietor).  
 Practical tailors; men's &  
 boys' outfitters. Telephone  
 No. 4242

- 350 & 351 Cobb Gilbt. Chas  
 351a & 352 Woolworth F. W. & Co.  
 Ltd. stores  
 352 Stewarts Clothiers Ltd. tailors  
 ..... here is Church st .....  
 353 Hepworth J. & Son Ltd. clothrs  
 353 **Hepworth chambers:**  
 London & Manchester Assur-  
 ance Co. Ltd. (Wm. B. Broom,  
 mgr)  
 Army Recruiting Office (Chel-  
 tenham Area) (Regt.-Qmr.-  
 Sergt. Fredk. Chas. Martin,  
 recruiting officer)  
**CARNIVAL SUPPLIES CO.**  
**(THE)** (E. J. Judge, pro-  
 prietress), novelties, fancy  
 goods, window dressings &c  
 Wright (Ray H.) Art Studio,  
 advertising & display artists,  
 showcards, posters, window  
 tickets & reproduction de-  
 signs &c  
 354 Dickens Charles Ltd. tobaccnsts  
 357 Hill & Shaw, chemists  
 ..... here is Clarence st .....  
 361 Citizen (Gloucester) (Chance &  
 Bland Ltd. printers & pub-  
 lishers)(printed daily) (branch  
 office)  
 361 Dodwell F. C. & Sons, newsagts  
 here is the Colonnade & Promenade  
 365 **COOK THOMAS & SON LTD.**  
**& WAGONS LITS CO.**  
**TOURIST AGENTS**  
 366 & 367 George's Ltd. caterers  
 368 Lennards Ltd. boot mfrs  
 here is passage to County Court rd  
 368 Mason Jsph. Bromley  
 369b, Hyatt Mrs  
 369 Thomas R. Ltd. opticians  
 369a, Dawes Mrs. Leo, milliner  
 370 Salmon & Gluckstein Ltd.  
 tobacconists  
 370a, Allen Geo. hairdrrsr  
 371 Collins Bros. pork butchers  
 371 Jackson Thomas R  
 372 Mac Fisheries Ltd. fishmngrs  
 373, 374 & 375 Savoy Billiards  
 Saloon (Park Billiards Co)  
 373, 374 & 375 Burton Montague  
 Ltd. tailors  
 376 Sears J. & Co. (Trueform Boot  
 Co.) Ltd. boot manufacturers  
 376 Carter Regnld

# FLOWER & SONS,

LIMITED,

## Brewers, STRATFORD-ON-AVON.

Cheltenham Branch:

**Town Order Office: No. 377 High St.**

Stores: SELKIRK STREET.

**Ales and Stout in Cask and Bottle**  
 " " " " " " " "

Prices on application.

Telephone No. 2228.

- 377 **FLOWER & SONS LTD.**  
 brewers (town order office)  
 (H. G. Lyne, manager). Tel.  
 2228. See advertisement  
 ..... here is Regent st .....  
 379 Hanlon Richard C. dentist  
 379 Maynards Ltd. confectioners  
 380 **THORNTON & CO.** water-  
 proofers (manufacturing).  
 Telephone No. 2694  
 380 Lovell Percvl. C  
 381 **VANDERPLANK, FASHIONS**  
**& FURS.** Tel. No. 2433  
 382 Singer Sewing Machine Co. Ltd  
 383 Williams John & Co. (Chelten-  
 ham) Ltd. coal merchants.  
 See advertisement  
 386a, Lipton Ltd. provision mers  
 386b, The Home & Colonial Stores  
 Ltd. tea dealers  
 Plough hotel  
 Plough yard.  
 Steel H. E. Ltd. garage  
 Smith Sidney A. (Plough Yard cott)  
 386c, Kendall & Sons Ltd. umbrella  
 manufacturers  
 386d, Barrett Albert J. & Sons, fruiter  
 388a, Sketchley Dye Works, dry  
 cleaners  
 388b, Barnett Peter, silk mercer  
 388 Imperial Commercial hotel  
 (Theo Rothe, propr)  
 389 Miller Harold, chemist  
 390 Pearl Assurance Co. Ltd.  
 H. Taylor, manager  
 393 Lloyds Bank Ltd.  
 W. M. Alford, manager  
 ..... here is Rodney rd .....  
 The Strand.  
 394 Crichton Ernest Ltd. music  
 wareho  
 395 Cadena Cafes Ltd. caterers  
 396 **GILLHAM JESSE J. & SON**,  
 wholesale & retail stationers,  
 printers, account book makers  
 & fancy goods dealers (Strand  
 Lending library). Tel. 2932.  
 See advertisement

HIGH STREET—continued.  
 397 Freeman, Hardy & Willis Ltd.  
 boot manufacturers  
 397 Tomlinson Fredk. Chas  
 398 & 399 National Provincial Bank  
 Ltd. (Cecil Carter Foottit,  
 manager)  
 398 Foottit Cecil Carter  
 ..... here is Cambray pl .....  
 400 London Supply Co. (E. How,  
 proprietor), grocers  
 400a, Sanderson Chas. H. blouse  
 specialist  
 401 & 401a, Hurst Chas. confetnr  
 402 Nash P. M. & Sons, butchers  
 403 Modern Wallpapers Ltd. wall-  
 paper mers  
 404, 405 & 406 Gough & Edwards,  
 drapers  
 406a, Bloodworth Raymond W.  
 wireless supplies  
 406b, Hewer Miss Phyllis, aparts  
 407 Melias Ltd. grocers  
 407a, Jones Mrs. F. aparts  
 408 Melville Wltr. J. boot mkr  
 409 **JAMES MRS. OWEN**, ladies'  
 underclothing warehouse, baby  
 linen, & children's outfitter  
 410 Bliss George & Sons, fruiterers  
 410a, Speedy Valet Service (C. A.  
 Smith), dyers & cleaners  
 411 Bloodworth Nathaniel & Co.  
 Ltd. bakers  
 411a, Ryder & Mason, hairdrrsr  
 411a, Bliss George & Sons, fishmngsr  
 412 Dewhurst J. H. Ltd. butchers  
 413 Golesworthy F. W. & Sons,  
 outfitters  
 413 Golesworthy Frank Woodland  
 415 **GOODMAN & CO.** (The  
**BACON SHOP**), provision  
 merchants. Tel. 2980  
 416 & 417 Norton H. G. & Co. (1917)  
 Ltd. motor engineers  
 ..... here is Bath road .....  
 418 Lloyd & Gregorys Ltd. chemists.  
 See advertisement  
 419 & 420 **BARTHOLOMEW A. S.**  
 wines, ales, cider, mineral  
 waters & grocery. Telephone  
 3590. See advertisement  
 421 Cafe Rhys (Mrs. G. Barkas)  
 422 Barton C. C. & Co. milliners  
 423 Stallard Edgar H. photographer  
 423 Stallard Edgar  
 424 Bryan Alfred, antique dealer

425a, Bathe Donald G. pork butcher  
 425 Chandler Hy. H. tailor  
 426 Taylor Madame Beatrice, millinr  
 426 Corbett Francis William  
 427 Rushbury Dairy  
 428 Gaskins Henry Jas. furn. dlr  
 429 Webb Ernest A. florist  
 430 & 431 Silk & Son, grocers  
 430 Silk E. S  
 432 Yates & Son, seed merchants  
 .... here is Barratts Mill la ....

**Southampton place.**

1 Constable Mrs  
 2 Alcock Chas. Regld  
 2 Burke Hubert Jas. L.D.S. dental  
 surgn

436 Clissold Frank, tailor  
 436 Parsons Hy. Edwd  
 438 Cassidy Cyril  
 439 Parsonage Miss  
 440 Mills Miss  
 440 Bose Miss M. L. V  
 Leckhampton & Belle Vue Do-  
 mestic Agency (The) (Mrs. A.  
 M. Terry, principal), servants'  
 registry office (Southampton  
 ho)  
 Redford Mrs. (Southampton ho)  
 McLoughlin J. Andrew (South-  
 hampton villa)  
 George Bernard (Frodsham ho)  
 George Mrs. A. board residence  
 (Frodsham ho)  
 Williamson Cecil Bamford  
 L.D.S.Eng. dental surgeon  
 (Thornbury house). Tel. 2841  
 Jackson Thomas F.R.F.P.S.  
 Glas. L.R.C.P., L.R.C.S.,  
 L.D.S. dental surgeon (Thorn-  
 bury house). Telephone No.  
 2841

**Belle Vue place.**

1 Stone Geo. Edwd  
 2 Hutchings James George  
 3 Hanson Miss  
 4 Gaskins Harry  
 5 Green T. H. & Son, house agts

Driver William (Colville house)  
 Tibbles W. G. & Co. Ltd. coach bldrs  
 ..... here is College road .....  
 Tom Arth. M.R.C.S.Eng., L.R.C.P.  
 Lond. physen. & surgn. (Belle  
 Vue ho)

**Montague lawn.**

1 Plumtre Mrs. C  
 2 Morris Col. Arthur  
 3 Jeens Chas. E

Bryant Arthur W. (Langtonleigh)  
 Deering Misses (Priory lodge)  
 ..... here is Priory pl .....

**UNITED CHEMISTS' ASSOCIA-  
 TION LTD.** manufacturing  
 chemists (Telephone 3021, 2  
 lines); also at London, Keith  
 grove. Uxbridge road W 12.  
 Phone No. Shepherds Bush 3437

**Ashling villas.**

6 Rye Fredk  
 5 Lane Hubert  
 3 Nest Misses  
 2 Batkin Mrs  
 2 Gilbert Miss  
 1 Boyce Frederick

**Oxford villas.**

1 Stayt Misses  
 2 Hall Robert  
 2 Ellett Miss. nurse  
 3 Packer Jn. Godward  
 ..... here is Corpus st .....  
 Jeffrey Thos. (Keynsham villa)  
 Lloyd Miss (Sirsa house)  
 Mansfield Orlando A., Mus.Doc.,  
 F.R.C.O., F.A.G.O. teacher of  
 music (Sirsa ho)  
 Burrowes Mrs. L. O. (Sirsa ho)  
 Varley Geo. (Horton ho)  
 ... here is Keynshambury rd ...  
 Crawshay Mrs. Tudor (Keynsham-  
 bury ho)  
 Howell Edwin Chas. (Keynsham  
 priors)  
 George Mrs. (Elm villa)  
 Harrison John Wm. (Keynsham lo)  
 ..... here is Keynsham rd .....

**Keynsham parade.**

1 Refuge Assurance Company Ltd.  
 (F. J. Tubb, superintendent)  
 1 Tubb F. T  
 2 Prior Fredk. private tutor  
 2 Prior Mrs. Fredk  
 3 Addams Mrs  
 3 Humphris Miss  
 4 Allen Mrs. W. H  
 4 Baumann Miss A  
 5 Willmott Miss

6 Sullivan Mrs  
 7 Haines Edwd

Stannard Geo. (Ravenscote)  
 Fletcher William H. (Argyle lawn)  
 Cardew Arth. Barrett M.C., F.R.C.S.,  
 M.B., B.S.Lond. surgn. & medical  
 officer of health to Charlton Kings  
 Urban District Council (Keyn-  
 sham lawn)  
 ..... here is Old Bath rd .....  
 ..... here is London rd .....

**HIGH STREET**, Prestbury, from  
 Deep street. MAP A 7.

**South side.**

Hackford Alfd. (Rose cott)  
 Freeling Frs. Leonard (Westwold)  
 Manning Geo. Hy. (Fairford cott)  
 Sumption Felix C. grocer, & post office  
**Smith Mrs**  
 Robinson Albt. (Bakery cott)  
 Robinson Jsph. Chas. baker  
 Llewellyn Misses (The Old Mansion)  
 Anne Goodrich's Almshouses  
 Green Misses (Salford ho)  
 Thursfield Miss (Brierley)  
 Newman Miss (The Bowery)  
 Brown Misses (Barnscot)  
 Preece Edwd. Jas. grocer  
 Kerr Mrs. (Delhome)  
 Packer Jn. Wm

**Bank cottages.**

1 Stevens Wm  
 2 Read Miss  
 3 Chapman Rm  
 4 Telling Wm. Hy  
 5 Martin Alfd. Wm

Whitford Mrs. (Baytree cott)

**Robinson's cottages.**

1 Breeden Geo  
 2 Purney Geo  
 3 Mansell Jas

Stevens Frank W  
 Hughes Jn  
 Minchin Edwd  
 Urling-Smith Mrs. Gertrude (Lyn-  
 worth)  
 Urling-Smith F. M. (Lynworth)  
 Hall Edwd. market gardener (Lyn-  
 worth gdns)  
 Ekins Mrs. (Prestbury green)



**HIGH STREET, PRESTBURY—continued.**

North side.

Pockett Geo. Fredk. (Priory cott)  
 Careless Rev. Wm. Hy. (The Priory)  
 Cluer Wm. Jn. (Greystone)  
 Shaw Miss (Craven ho)  
 Cumming Miss (Yewtrees)  
 King's Arms P.H. Montague Payne  
 Thackwell Mrs. K. M. (Southbank)  
 Yeo Geo. C. (Cleeve corner)  
 ..... here is Mill st .....  
 Stevens Mrs. L. (Idsall)  
 ..... here is Southam rd .....  
 Ripley Hy. Edwd (Prestbury ct)

**HIGHBURY LANE, from Albion street. MAP C 6.**

(No thoroughfare.)

Critchley James Walt. (White house)  
 Lane William Flemming (Highbury)  
 Smith Chas. Wltr. (Melbourne ho)  
 Hardware Products Co. (The), hardware mfrs

**HILL COTTAGES.**

See Cudnall st. Charlton Kings.

**HILL PLACE.**

See London road, Charlton Kings.

**HILL VIEW.**

See Church piece; Horsefair street &amp; London road, Charlton Kings.

**HILL VIEW COTTAGES.**

See Rowanfield rd. &amp; Swindon rd. north.

**HILL VIEW VILLAS.**

See Hambrook st.; Lyefield rd. west, Charlton Kings &amp; Hewlett road.

**HILLVIEW.**

See Charlton lane &amp; Church road.

**HILLVIEW TERRACE.**

See Asquith road.

**HILLVILLE.**

See Swindon road north.

**HILLWORTH.**

See The Hall road.

**HINCKLEY COTTAGES.**

See New street.

**HINTON VILLAS.**

See St. George's road.

**HOLLY VILLAS.**

See Granley road.

**HOLMLEA COTTAGES.**

See East End road, Charlton Kings.

**HOME COTTAGES.**

See Hatherley road.

**HOPE COTTAGES.**

See Prestbury road, Prestbury.

**HOPE ST. from 75 Tewkesbury rd. to Swindon road. MAP C 4.**

East side.

1 Sabbatella Jsph  
 3 Hooper Mrs  
 5 Newman Chas  
 7 Matthews Rt  
 9 Swift Thos. Jn  
 11 Taylor Wltr. Frank  
 13 Bond Thos  
 15 Lloyd Jas  
 17 Webb Alfd  
 19 Jeenes Mrs  
 21 Roberts Arth  
 23 Sallis Albt. Leslie  
 25 Cottrelli Edwd. Chas  
 27 Dadge Raglan  
 29 Jelfs Wm  
 31 Bowd Wm  
 33 Jenkins Wm  
 35 Ward Jas  
 37 Gegg Ivan  
 39 Lawrence Geo  
 41 Page Mrs  
 43 Carter Frank

West side.

2 Piff Wm  
 4 Evans Wallace  
 6 Ward Edwd. Fredk  
 8 Smith Thos. Jsph  
 74 Williams Mrs. R  
 73 Williams Wltr. Edwd  
 72 Baker Benj  
 71 Day Mrs  
 70 Phelps Caleb  
 69 Jenkins Jn  
 68 Compton Wltr  
 67 Smith Wm

66 Priest Elijah  
 18 Tartaglia Mrs. Maria  
 20 Stanley Mrs. Clara  
 22 Richards Mrs  
 24 Homer Mrs. H  
 26 Davis Adam  
 28 Cornwall Jn  
 30 Berry Archbld  
 32 Higgs Mrs

**HOPEHOLM.**

See Wellington st.

**HOPEWELL COTTAGES.**

See Waterloo street.

**HORSEFAIR STREET, Charlton Kings, from Lyefield road west to Little Herbert road. MAP D 8.**

South-west side.

**Mansfield place.**

6 Palmer Chas  
 5 Smith Albt. Wm  
 4 Shinner Mrs. F  
 3 Carr Mrs  
 2 Higgins Miss R  
 1 Vicary Wm

Hudman Rt. Jas. (Holmesdene cott)  
 Williams Albt. Fredk. (Montrose cott)  
 Fowell Chas. Wellesley (Rose Bank)

**Church place.**

1 French Jn. Jas  
 2 Drake Harry

Herbert Miss K. (Alpha cott)  
 Wilson Mrs. (Stonycombe)  
 Horwood Mrs. (The Limes)  
 Mason Alfd. Jn. (Laurel villa)  
 Grove Miss H. M. district nurse (Laurel villa)  
 ..... here is Gladstone rd .....  
 Royal hotel, Jn. Waghorne  
 Sims Thos. F. baker

**Brixton place.**

1 Marsh Jas  
 2 Spreag Misses  
 3 Spreag Geo

**Garden cottages.**

1 Selley Chas  
 2 Lacey Frank Arth

Mason Wm. (Longleat)

**Ashley place.**

5 Brayne Mrs. Alice  
 5 Fish Miss L. nurse  
 4 Hewinson Mrs  
 3 Cook Cyril Albt  
 2 Bracher Alfd  
 1 Fennell Jas. hairdrrsr  
 ..... here is Hamlets yard .....  
 Slack Fredk. fried fish dlr

**Grange place.**

2 Drake Walt. Fredk  
 1 Griffiths Douglas Roy

Parslow Wm. H. shopkpr. (Somerset ho)  
 Summers Wm. E  
 Cheltenham Corporation Depot (Rt. Smith, foreman)

**Hill view.**

1 Mitchell Ernest  
 2 Hares Edwd  
 3 Hawkins Edwd. Geo  
 4 Wilson Frank

**Daisy bank.**

1 Brookes Jesse  
 2 Slack Fredk  
 3 Williams Frank

Tuffley Mrs. (Shaftesbury cott)

**Emily place.**

4 Yarnton Geo  
 5 Butcher Jn  
 6 Smith Rt

North-east side.

**The Pound cottages.**

1 Franklin Wm  
 2 Beckingsale Hy. C

Legge Jas. (Rosedale)  
 Mossop Miss (Church cott)  
 .here are Copt Elm rd. & Church st.  
 St. Mary's Parish Church  
 ..... here is New st .....

**Providence place.**

1 James Albt  
 2 Creed Miss  
 3 Bloxsome Frank  
 4 Stephens Mrs  
 5 Peart Mrs

..... here is Church Piece .....

HORSEFAIR STREET—continued.

**Grange terrace.**

- 1 Halling Fredk
- 2 Wilce Mrs
- 3 Hooper Harold
- 4 Claridge Wm
- 5 Vicary Mrs. M
- 6 Wood Mrs

..... here is Grange walk .....

Heberden Mrs. (The Grange)  
Charlton Kings Cemetery**HUDSON STREET**, from 13  
Hanover parade. MAP B 5.**South side.**

- 1 Ralph Percy Jas
- 3 Newman Alfd. T
- 5 Williams Oliver
- 7 Tye Fredk. Wm
- 9 Purveur Herbt
- 11 Parker Thos
- 13 Pearce Mrs. Edith
- 15 Morris Chas. Wm
- 17 Rudman Chas
- 19 Bellamy Arth
- 21 Mason Jas
- 23 Seager Jack
- 25 Dix Wm
- 27 Wheeler Wm
- 29 Taylor Arth. E
- 31 Piff Leonard
- 33 Bowd Arth
- 35 Hancock Ernest
- 37 Ballinger Geo
- 39 Collins Victor
- 41 Bond Alfd
- 43 Williams Albt. Edwd
- 45 Swift Mrs
- 47 Webb Howard
- 49 Vacara Fras

**North side.**

- 2 Newman Chas
- 4 Clapton Edwd
- 6 Belcher Thos
- 8 Williams Harold
- 10 Peyton Geo. Hy
- 12 Moulder Wm
- 14 Lewis Wm. Fredk
- 16 Pockett Fras
- 18 Hawker Albt. Edwd
- 20 Wilks Geo. Ernest
- 22 Langston Arth
- 24 Cole Fredk. Geo
- 26 Skinner Fredk

- 28 Higgins Geo
- 30 Dicks Alfd
- 32 Ashton Fredk
- 34 Champion Wm. Leonard
- 36 Jones Frank
- 38 Taylor Arth
- 40 Hurlbut Luke Geo
- 42 Childs Fredk
- 44 Welch Chas
- 46 Ashmead Harry
- 48 White Arth. Jn
- 50 Hambling Mrs
- 52 Dodwell Wm. Ernest
- 54 Oliver Rd
- 56 Benbow Thos. Edwd
- 58 Drew Mrs
- 60 Chaplin Lewis Hy
- 62 Driver Geo
- 64 Gibbs Cyril
- 66 Byles Wltr
- 68 Goodhall Frank
- 70 Taylor Cyril
- 72 Thompson Albt
- 74 Chess Mrs
- 76 Betteridge Childs

**HUGHES PASSAGE**, from 13  
Exmouth street. MAP E 6.

- 1 Green Sydney
- 2 Collier Jchn
- 3 Green Mrs
- 4 Elliott James
- 5 Pearce Frederick

**HUNGERFORD COTTAGES.**

See Larput place.

**HUNGERFORD LANE**, from 9  
Hamilton place, St. Paul's road.  
MAP C 5.Middleton Miss (Spring cott)  
Cleaveley Thos. Wm. (Summer cot)**HUNGERFORD STREET**, from  
5 Hamilton place, St. Paul's road  
to Larput place. MAP B 5, C 5.**West side.**

- 1 Stallard Wm. Albt
- 3 Parslow Edwin
- 3 Parslow Arth. Percy, cycle repr
- 4 Stevens Alfd. Chas
- 5 Baglin Edgar Wilfred H. baker
- 6 Whiting Fredk. Chas. chimney  
cleaner
- 7 Greening Chas

**IMPERIAL SQUARE**, from Prom-  
enade. MAP D 5.Town Hall & Central Spa (T. Allan-  
Burns, mngr.; Hy. Bowd, custo-  
dian)**CENTRAL SPA** (Thomas Allan  
Burns, spa manager)  
The Cheltenham Visitors' Informa-  
tion Bureau (Mrs. E. H. Bisset,  
manageress)**North side.**

Lapper Harry R. (Belgrave ho)

- 1 Westborough A. Stuart
- 1 Davy Mrs. M
- 1 Macnamara Mrs
- 2 Gilliat Miss Marie E. aparts
- 3 Hands Fras. Wm. L.D.S.Eng.  
dental surgn
- 3 Rowan Miss M. L., C.S.M.M.G.  
Swedish medical gymnast.  
Priv. Tel. No. 2935

- 4 Lovell Mrs. J
- 4 Twyne Mrs
- 4 Grove Mrs
- 5 Robinson Wltr. J
- 5 Smith Mrs. G. Barton
- 6 Robson Rev. Wm. M.A
- 7 Howell Jn. C.B.E., M.B., B.S.,  
F.R.C.S.Eng. surgn
- 8 Webb Jn. Curtis M.B., B.C.  
radiologist

- 8 Mucklow Stuart Leslie M.B.,  
Ch.B., D.M.R.E. radiologist
- 8 Osborne Misses
- 9 Basevi Vincent
- 9 Wood Mrs. M. E
- 10 Robinson James Salmond M.B.,  
B.A., B.Sc. (Univ. Dub.),  
F.R.C.S.Edin. surgeon
- 11 Martin Arthur James M.D.  
physician. Tel. No. 3242

- 12 Fisher Mrs
- 12 Clapham Sidney
- 12 Riley Miss  
Godsell Albt. Chas. aparts.  
(Ainstable)

..... here is Rodney rd.....  
..... here is Oriol rd.....  
..... here is Trafalgar st.....**East side.**

- 14 Jones Mrs. W. C. Nigel
- 14 Howes Geo. Martin
- 14 McMinn Mrs. C. W
- 15 Stutchfield Miss Elizabeth
- 15 Franklin Mrs

- 8 Dyer Wm. Thos
- 9 Maslin Alfd. Jsph
- 10 Hill Herbt. Hy
- 11 Foreman William
- 12 Comley Henry
- 13 James George
- 14 Excell Harry
- 15 Privett Jn. Fras
- 16 Cooke Mrs
- 17 Scarrott William
- 18 Cook Mrs. R
- 19 Kear Fredk
- 20 Vickery Fredk
- 21 Arkell Edwin
- 22 Butler Albert Edward
- 23 Hopkins Jas
- 24 Gaynor Christopher
- 25 Stephens Albert Henry

**East side.**

- 31b, Organ Mrs. Florence
- 31a, Arkell Arth. Geo
- 35 Phillips John
- 36 Portlock Mrs
- 37 Purveur John William
- 38 Scrivens Percy Geo
- 39 Fletcher John
- 40 Johnson Jsph. Leonard
- 41 Pollard Harfy
- 42 Burrows William T. shopkeeper  
Webb Jn. (Hungerford cott)
- 29 Healey William
- 30 Campbell Mrs
- 31 Gwillim Mrs
- 32 Jacques Chas. Jas

**HYLTON PLACE.**

See New street.

**IMPERIAL BUILDINGS.**

See St. George's road.

**IMPERIAL CIRCUS**, adjoining  
Promenade & Clarence street.  
MAP C 5.1, 2, 3, 6, 7, 8 & 9 Shirer & Haddon  
Ltd. general drapers. See advt**IMPERIAL LANE**, from Promen-  
ade to Rodney road. MAP D 5.Beetham M. & Son, toilet prepara-  
tion manufacturers  
Gloucestershire Dairy Co. Ltd. (milk  
depot). See advertisement

## IMPERIAL SQUARE—continued.

- 15 Ellis Stepney  
 16 MacLean Mrs. Emily  
 16 Goodwin Ernest  
 17 Jones Mrs. Turner  
 17 Jarvis Miss  
 18 Stroud William John, apartments  
 19 Phillips Mrs. Gastrell  
 19 Healey Kenneth A  
 20 Webb Miss Kathln. aparts  
 22 Brown Miss Annie, apartments  
 23 Mortimer Baron  
 23 Smythe Mrs. Norman  
 23 Faithfull Rev. Wyndham Jas.  
     Hamilton B.A  
 24 Clifton Ray, teacher of dancing  
 24 Clifton Fras. Jas  
 24 Hawling Mrs  
 25 Bye Miss Emily, apartments  
 26 Peacey Rev. Wm. Howell B.A  
 26 Blossie Mrs. E. Clayden  
 27 Clements Miss Kathleen, aparts  
 28 Newth Mrs. Mina  
 29 Baker Mrs. B. A. M. dressma  
 29 Griffiths Jas  
 30 Gwyther Edward Newill  
 31 Wheeler & Pearson Misses, nurses  
 31 Moore Misses  
 31 Neale Robert Samuel  
 32 Gibbons Mrs  
 33 Strawbridge Mrs  
 33 Crew Mrs  
 34 Carnelley Miss  
 34 Tronsdale Miss A  
 34 Rashleigh-Guy Miss G

## INNER CIRCLE.

See The Park.

## IVY PLACE.

See Overbury street, Charlton Kings.

JERSEY AVENUE, from Hewlett  
road. MAP C 6.

- 1 Rowley Rev. Walt. P  
 2 Matthews Miss B. J

## JERSEY COTTAGES.

See Sherborne street.

## JERSEY GARDENS.

See Hewlett road.

## JERSEY PLACE.

See Hewlett road.

JERSEY STREET, from 29 Sher-  
borne st. to Union st. MAP C 6.

North side.

- 2 Crowther Mrs  
 4 Kitchin James  
 6 Newman Charles Robert  
 8 Onione Mrs  
 10 Smith Frank  
 ..... here is Columbia st .....  
     Lewis Mrs. (Trinity ho)  
 18 Cowley Wm. Jacob  
 26 Taylor Ernest  
 28 Mann Mrs  
 30 Yates Thomas  
 32 Petford Edwd  
 34 Browning Frederick  
 36 Buttell Ernest

South side.

- Holy Trinity School  
 25 Emerson Jas. Edwd  
 25a, Pockett Joseph Charles  
 27 Collier William  
 29 Swinford William  
 31 Cummings Wltr  
 35 Welch Miss  
 35a, Davis Geo  
 39 Emerson Robert James  
 41 Agg Hy. Winfield.  
 43 Kemp Wm  
 45 Wasley Mrs. Emily A. shopkpr

## JUBILEE CHALLIS.

See Cirencester road.

## KENILWORTH VILLAS.

See St. Anne's road.

KENSINGTON AVENUE, from  
Queen's road. MAP E F 4.

(No thoroughfare.)

South side.

- Smith Thos. Wm. (Ivor-Dene)  
 Smith-Barry Miss K. W. (Otterburn)  
 Clarke Jn. (Glenthorpe)  
 Hill Arthur Benjamin (Glencassley)  
 Male Fredk. Jas. (Wynville)  
 Palser Wm. Edwd. (Bramhall)  
 Gower Alfd. Rowland (Glenbrook)  
 Jewell Misses G. & A. (Kingswood)  
 Beveridge William (Beenham)  
 Dunn Misses (Bangalore)  
 Coole Gilbey (Campania)  
 Saunders Arthur Edward (Lucania)  
 Dallimore Miss (Wrendlebury)  
 Making Mrs. A. L. (Glynestre)



- Fox Miss M. (Arizona)  
 Cook Miss A. L. (Umbria)  
 Gardner Fredk. E. C. (Marianberg)  
 Moy Mrs. (Thorndene)

KEW PLACE, from 140 Bath road.  
MAP E 6.

- 1 Williams Mrs  
 2 Cross Saml  
 3 Stephens John  
 4 Dodwell Alfd. Jas. Wm  
 5 Virgin Miss  
 6 Thorne Fras  
 7 Robinson Mrs  
 8 Collins Frank  
 9 Brooks Miss  
 9a, Chaplin Miss  
 9b, Turner Jas  
 10 Wood Tom  
 11 Roberts Edward  
 12 Bowles William Thomas  
 13 Burgess Harry  
 14 Welch Harry Victor  
 15 Humphries Charles  
 16 Nicholls Mrs. F  
 17 Cox Ernest

## KEYNSHAM BANK.

See High street.

## KEYNSHAM PARADE.

See High street.

KEYNSHAM ROAD, from Lech-  
lade lodge, High street to Sand-  
ford road. MAP D 6.

East side.

- ..... here is Argyll road .....  
 Travers Mrs. (Cattistock)  
 Thom Mrs. (Kennerleigh)  
 Woodard Misses (Aberfoyle)  
 Winterbotham Regld. J. (Ambury)  
 Douglas Mrs. (Islay)  
 Foot W. J. (Kennedy lodge)  
 Pearse Mrs. (Trevescan)  
 Dodwell Miss (Strathcona)  
 Soul & Long, nurserymen (Keynsham  
cott)  
 .... here is College Baths rd ....  
 Moody Walter Clement (Broxted ho)

## Sandford terrace

- 15 Penny John James B.A  
 14 Lewis Raymond  
 13 Cross Ernest Hy  
 12 Turner Miss  
 11 Groves John Rowland

- 10 Bastin Misses  
 9 Dryall Mrs  
 8 Williams Harry  
 7 Talbot Mrs  
 6 Lewis Herbt. C. F  
 5 Pike Misses  
 4 Gregg Miss F. R  
 3 Williams William Victor  
 2 Coole Thomas  
 1 Wild George Edward

..... here is Sandford rd .....

West side.

- Instone Arth. (Talcamara)  
 Abbott Percvl. (Devoran)  
 Torbett Wm. M. (Cairnpiat)  
 Crosbie Fras. Wm. (Revelstoke)  
 Felton Frank (Dalesford)  
 Giles Harry Percvl. (Comberton)  
 Frost Mrs. Geo. (Brookfields)  
 Morgan Fredk. R. N. (Pengwern)  
 Matthews William James Paviour  
     (Glendouran cottage)  
 Corporation Pumping Station (Hy.  
     Geo. Bosworth, waterworks fore-  
     man)

..... here is Sandford rd .....

## KEYNSHAM STREET, from 6

High street. MAP C 7.

West side.

- 1 Dex Harry  
 2 Holder Regld. Jas  
 3 Wilson Miss B  
 4 Waye George  
 5 Greenslade John E  
 6 Harvey Miss E  
 7 Walton Alfred H  
 8 Lawrence Harold Wm. Jas  
 9 Freeman William Henry  
 10 Townsend Wilfred A  
 11 Lewis Frank E  
 12 Elliott Mrs. M  
 15 Coates Harold Gilbt  
 16 Brooks Harry  
 17 Mills Percy R  
 18 White Misses  
 19 Robins Albt. Edwd  
     Meats & Co. engnrs

East side.

- 30 Miller Mrs. A  
 31 Austin William Henry  
 32 Bruntnell Algernon  
 33 Healing Fred B  
 34 Mills William  
 35 Cheverall William Henry

## KEYNSHAM STREET—continued.

- 36 Lee Wm  
 37 Tibbles Percival H  
 38 Barter Mrs  
 39 Hawkins Mrs. R.  
 40 Snow Harold J  
 41 Bennett Harold Jas  
 42 Mills Charles John  
 43 Hawksworth Jn. G  
 44 Savery Sidney C  
 45 Goodall Miss E. G  
 46 Roberts Arthur  
 47 Ballinger Allan B  
 48 Thomas Saml. Geo  
 49 Stephens Christopher William  
 51 Evans Mrs. E  
 52 Cuzner James  
 53 Tomlin Mrs  
 54 Taylor Miss, servants' registry office  
 55 Peart Harry Jn  
 56 Kaye Miss  
 57 Morris Mrs

## KEYNSHAM TERRACE.

See Hale's road.

KEYNSHAMBURY ROAD, from  
Horton house, High st. MAP D 6.  
(No thoroughfare.)

Griffiths Brothers, builders (workshop). See advertisement  
 Waghorne Reginald, cars for hire (Keynshambury garage)  
 United Chemists' Association Ltd. mfg. chemists (reg. office) (Glen-douran)

KIDNAPPERS LANE, Leck-  
hampton, from Church rd. MAP G 6.

Bunting E. W. nurseryman  
 Cresswell Fredk. Jas. (The Vineries)  
 Foote Wilfred St. George fruit grower (The Bungalow)  
 Greening Chas. (Moat,cott)

## Field cottages.

Harper Geo  
 Stanton Frank  
 Cook Mrs  
 Messer Edwd  
 Stacey Edwd  
 Cherrington Edwin Hy. market gdnr

## KILCHBERG VILLAS.

See St. Luke's road.

KING STREET, from 197 High  
street to Swindon rd. MAP C 5.

## West side.

- Ebenezer Primitive Methodist Church  
 3 Hughes Arthur H  
 4 Scarrott Arth  
 5 Price Miss  
 6 Dodwell William D  
 7 Abbott Frederick John  
 8 Morley Miss K  
 9 Wakefield John, decorator  
 10 Gardner James  
 11 Wakefield Charles  
 12 Booth George  
 13 Taylor Regnd. Cole  
 14 Webb Mrs. E  
 15 Thorn Geo  
 16 Such John & Sons Ltd. mechanical engineers. See advert

## East side.

- 17 Greening Charles John  
 18 Gregory Arth. Rd. dectr

## Caledonian cottages.

- 1 Williams Harry  
 2 Jones Fredk. Chas  
 3 Harris William Charles

- 21 Cox Mrs. A  
 22 Gibbons Reginald Charles  
 23 Selley Chas. Gerald  
 24 Parker Albt. Fredk  
 25 Lewis Mrs  
 26 Rotundo Luigi  
 27 Godwin Mrs  
 28 Shellum Daniel  
 29 Timms Mrs. S  
 30 Holder James  
 31 King's Arms inn, Frederick Nicholls  
 32 Sullivan Daniel  
 Carpenter F. & Son, shoeing smiths

KING'S ROAD, from Hales road  
to Princes street. MAP C 7.

## South side.

- ..... here is Cranham rd .....  
 Woodford Herbt. Marcus (Deodar)  
 Beaumont Miss O. A. (Stoneville)  
 Wyatt John T. (Charlcut)  
 Pearson William Henry (Glencoe)

- Browning Mrs. (Coombe lodge)  
 Preston Miss L. (Cullendale)  
 Foley Miss (Perrivale)  
 Jennings Mrs. A. M. (Cranham villa)  
 Ward Rev. Jn. Gill M.A. (St. Edward villa)

## North side.

- Rowbotham Miss J.P. (Halbeath)  
 Gostage Mrs. (Redland lodge)  
 Jones Cecil Wm. (Glendale)  
 Pagett A. Alfred (Hartwell)  
 Jenkins Sydney (Donnerville)  
 Pratt Misses (Avondale)  
 Fox Samuel H. (Avondale villa)

## Rosedale villas.

- 2 Witherington Miss  
 1 Overett Mrs

- Rulach Owen Hy. Geo. (Sidcot)  
 Barnett Charles S. (Heightley)

## Ferndale villas.

- 1 Bennett Henry William

## Glendale villas.

- 2 Coombs Mrs  
 1 Graves Mrs

## Eden villas.

- 2 Felton Miss  
 1 Betteridge Ernest E

- Sawyer Wm. (Hillsborough)  
 Hutson Miss F. (Sancroft)  
 Hayward Mrs. (Kurseong)

KINGSDITCH, from Tewkesbury  
road to Swindon road north.  
MAP B 3, C 3.

- Hodkinson Mrs. (Queensville)  
 Lucas Mrs. (King's cottage)  
 Smith Mrs. Sarah Jane, market gardener

- 1 Heeks James H  
 2 Attwood Frederick T  
 3 Richings Ernest F  
 4 Stephens George H  
 Knott Thos. (Maisonette)  
 Jones Miss (Brambles)  
 Escudier Jn. Fras. (Cotswold)

## West side.

- Carey Tom (Burnivale)  
 Burdock Walt. (Hammer)

KINGSLEY GARDENS, from  
Gloucester road. MAP E E 3.

- 1 Birchley Wm. Rt  
 2 Radcliffe Frank  
 3 Webb Miss Florence, nurse  
 4 Herdman Danl. Wood  
 5 Hayward Llewellyn Barry  
 6 Daymond Frank Lionel Thos  
 7 Ringham Hy. Bertram  
 8 Oates Hy. Baden  
 ..... here is Tennyson rd .....  
 9 Hogg Mrs. A. S  
 10 Kay Sidney Lloyd  
 15 Crow Harold J  
 16 Lawson Hector Macdonald

## KINGTON COTTAGES.

See St. Paul's road.

KIPLING ROAD, St. Mark's, from  
31 Spenser road to Brooklyn road.  
MAP E E 3.

## East side.

- 1 Plenty Fras. Jn  
 3 Dent Victor  
 5 Sleep Harold Victor  
 9 Grieve Desmond King  
 11 Finlayson Geo. Leslie  
 13 Kearsey Wm. Edwd  
 15 Nicholson Albt. Allison  
 17 Drew Arth  
 19 Taylor Fredk. Edwd  
 21 Reynolds Jsph. Wilfred  
 23 Nind Wm. Arth  
 25 Barber Wm  
 ..... here is Shelley rd .....

- 27 Allen Percy Thos  
 29 Downton Jn. Grant  
 33 Stuart Wltr. Arth  
 35 Whitwham Hugh Lee  
 37 Lee Alfd  
 39 Sindrey Geo. Thos  
 43 Singer Fredk. Jn  
 ..... here is Shakespeare rd .....  
 45 North Noel Wm  
 47 Porter Maurice A., M.A  
 49 Townsend Geo. H  
 55 Grant Philip  
 57 Rose Wltr. Chas

## West side.

- 2 Carey Harry  
 4 Dinelow Jn  
 6 Farley Ernest Theodore  
 8 Hunter Harold Ernest  
 10 Davis Jas. Saml

## KIPLING ROAD—continued.

- 12 Groves Jesse Aston  
 14 Birchley Wm. Rt  
 16 Smith Ernest Arth  
 20 Daunter Arth. Herbt  
 22 Morgan Isaac  
 24 Sutherland Wm. Rt  
 26 Dixon Alfd  
 28 Wylie Alex. Wm  
 30 Webb Gilbt. Jn  
 ..... here is Shelley rd .....  
 36 Morton Archbld  
 38 Cooper Arth. Wm  
 40 Jones Wm. Hy  
 42 Pilkington Geo. Saml  
 44 Pugh Wm. A  
 46 Waite Cyril Jsph  
 48 Dyer Wm. Jn  
 50 Withers Wilfred Wm  
 52 Spence Rt. Hy  
 54 Pratt Arth. Chas  
 ..... here is Shakespeare rd .....  
 78 Lawson Rd. H

## KNAPP COTTAGES.

See New street.

## KNAPP PLACE.

See New street.

## KNAPP ROAD, from Ambrose street to New street. MAP C 5.

## North side.

- Bethel Baptist Chapel  
 Daunter Arth. Benj. (Chapel ho)  
 Cowley Samuel & Walt. plumbers  
 (1 & 2 Chapel place)  
 Johnstone Wm. (Somerset house)  
 Johnstone W. & Sons, travelling  
 drapers (Somerset house)  
 Warren John (Burcombe)  
 Willett Frederick (Knapp house)  
 Godecharle Madame M.R.B.N.A.  
 masseuse  
 Willett E. M. & F. monumental  
 masons  
 2 Rowe William Thomas  
 1 Beck Henry John

## North side.

- Wynn G. H. & Sons, metal workers  
 Cheltenham Homecroft Association  
 Ltd. (The) (E. H. Wynn, sec)  
 Challis Edward (Alleyne lodge)  
 Warren Jn. & Son, timber mers

## KNOWSLEY PARADE.

See St. Paul's road.

## LABURNUM COTTAGES.

See Granley road.

## LACY'S COTTAGES.

See Exmouth street.

## LAKE COTTAGES.

See Lake street, Prestbury.

## LAKE STREET, Prestbury, from

The Burgage.

North side.

- Ryves Edmnd. (Lake cott)  
 Keylock Alfd. Jas. (Lynton)  
 Keylock Geo. (3 Lake cotts)  
 Court Miss (2 Lake cotts)  
 Cooper Mrs. (1 Lake cotts)

South side.

- Robinson Mrs. Jas. (1 Unity cotts)  
 Parker Walt. (2 Unity cotts)  
 Holman Wm. Fredk. (Lake ho)  
 Nash Jn. Noble (Sandford Dene)  
 Richardson Misses (Lake End)  
 Wilcox Mrs. (Frogmore)

## LANGDON ROAD, from Leek-hampton road. MAP E 6.

(No thoroughfare.)

North side.

- Harding Charles (Leighville)  
 Young Thomas (Mayville)  
 Houghton John Thos. (Frankville)  
 Paish Misses (Douglas villa)  
 Preece J. plumber (The Ark)  
 Keen Edmnd. (Hystfield)  
 Seymour Charles Edwd. (Hillsley)  
 Woodford Alfred (Seaford)  
 Moore Mrs. (Anfield)  
 Wilmot Arth. Regnld. (Werneth)

## Langdon villas.

- 1 Oliver Stanley Will  
 2 Young Arthur James

- Ursell Wm. F. (Fernville)  
 Long Rd. Jas. (Camberleigh)  
 Mace Chas. Hy. (Sycamore)  
 Woore Benj. Ernest. boot mkr.  
 (Fursley)  
 Elliott Wm. jun. haulage contret.  
 (Inglewood)

South side.

- Fortescue Fredk. J. (Leighford)  
 Newman J. H. decrtr. (Glenside)  
 Saunders Chas. J. (Llangatock)  
 4 Castle John Ernest  
 Roberts Alfred (Trentham)  
 Willis Fredk. R. (Whelford)  
 Swanborough Arth. Fredk.  
 (Kempsford)  
 Phipps Wlfr. (Marston)  
 Tandy Walter (Woodley)  
 Robson William Chas. (Beverley)  
 Thick Leslie (Hyde villa)  
 Wilton Harold E. (Cobridge vil)  
 Widdows George H. (Truroville)  
 Parker Jn. (Witcombe villa)

## Langdon terrace.

- 1 Lewis Frank  
 2 Weeks Mrs  
 3 Compton John Alfred  
 4 Fulwell Alfred  
 5 Hill James  
 6 Denchfield Albt. Jn

## LANGDON TERRACE.

See Langdon road.

## LANGDON VILLAS.

See Langdon road.

## LANGLEY VILLAS.

See Naunton lane.

## LANGTON GROVE ROAD,

Charlton Kings, from London road. MAP D 7.

(No thoroughfare.)

East side.

- Moore Geo. W. (Leawood)  
 Goodman Mrs. J. A. (Braeside)  
 Brasher Wm. Hy. (Langton gro)  
 Miles Thos. Edmnd. (Allan croft)  
 Piggott Jn. Edwd. (Gaywood)

West side.

- Varnish Arth. Chesterman (Camden)  
 Parsons Misses (Grove ho)  
 Macartney Jn. M. (Llanberis)  
 Franklin Mrs. L. A. (Faringdon)  
 Hudson Jn. Hy. (Linaville)  
 Oswick Fredk. (Brier mount)  
 Hill Harold Jas. (Brier mount)

## LANSDOWN COTTAGES.

See Gloucester road.

## LANSDOWN COURT EAST &amp; WEST.

See Malvern road.

## LANSDOWN CRESCENT, from Lansdown parade. MAP D 5.

South side.

- Clarke Mrs. Lane (White lodge)  
 Looker Miss G. (White lodge)  
 Jones Mrs. (White lodge)  
 2 Power Mrs  
 3 Scott Walter J  
 3 Waddy Miss  
 3 Hall Wilfred  
 3 Sheldon Miss  
 4 Hobday Maj.-Gen. Thos. Fras.C.B  
 5 Kendall Mrs  
 5 Richards Miss  
 5 Gough Arth. Edwd  
 6 Whittard W. Ward  
 7 Richardson Mrs  
 7 Walpole-Simmons Mrs. E  
 7 Spooner Mrs  
 7 Harrison Leo  
 8 Humphries Wm  
 8 Rich Miss M  
 8 Lillingston Mrs  
 8 Organ Mrs  
 8 Rose Misses  
 9 Corbett Mrs. E. J  
 9 Harding Maj. Chas. Leslie M.C  
 9 Thomas George John  
 10 Pearce Misses  
 10 Stanley Mrs  
 10 Abbott Mrs. W. H  
 11 Thornton Mrs. H  
 11 Greene Mrs. Roundell  
 11 Skey Geo. Chas  
 12 Tombs William Charles John  
 12 Thompson Mrs  
 12 Ivamy Ernest  
 12 Pigg Mrs  
 13 Whitehurst Mrs  
 14 & 15 Cockram Mrs. W. aparts  
 16 Morgan Wm  
 16 Cridland Basil  
 16 Lane Jn. Dunn  
 16 Biston Cyril R  
 17 Bland Arth. Wm. Smith  
 17 Martin Miss O. F  
 17 Hilltout Regnld  
 18 Davies Miss L. Tamplin  
 18 Banning Alfd  
 18 Nicholls Heller W  
 18 Barber F. W  
 20 Baring Brothers, concert directo

## LANSDOWN CRESCENT—continued.

- 21 McLellan Mrs  
22 Boswell Mrs  
22 Hamilton Chas. Alex  
24 Paynter Miss  
25 Lamberth Arth. Jas  
25 Williams Miss  
25 White Miss  
25 Johnson Miss  
25 Huntington Leslie Garnett  
26 Hill Miss  
26 Fawkes Mrs  
26 Nest Chas. Edmond  
27 Holworthy Miss  
27 Burrige William Gardiner  
27 Gillett Miss B  
27 Engvall Miss E. V., B.A. (assistant mistress Cheltenham Ladies' College)  
27 Fowles Jas  
28 Norcott Leslie  
28 Addinall Thos  
29 Harvey William Henry  
29 Andrews Mrs. B  
30 Paynter Miss  
30 Molesworth Miss  
30 Blow Mrs  
30 O'Neill Jn  
31 King Miss A. M  
31 Jennings Wm. G  
32 Teale Alfd. Saml  
32 O'Connor Hy. E  
33 Maybe Mrs  
34 Smith Geo. Thos  
34 Consterdine Miss  
34 Holworthy Miss L. M  
34 Trayes Miss  
34 Stanley Jn. Hewer  
35 Ayre Miss  
35 Steacy Mrs  
35 Flynn Miss K. B  
36 Hinton Godfrey William  
37 Jephcott Capt. Rt. Crake  
37 Hewinson Chas  
37 Sully Edwin  
37 Innes Mrs. M. J  
38 Bostock Frederic M. architect  
38 Bostock Miss  
39 Burrige Miss  
39 Macfarlane Miss  
39 Gough Mrs  
41 Peach Miss  
41 Nottingham Arth. Frank  
41 Greenland Archbld  
41 Webster Mrs  
42 Hayford Arth. Rees

- 42 Boulter Rev. R. Starling (Wesleyan)  
42 Wood W  
42 Lane Harry Wm  
43 Prichard Miss L. S  
43 Eyre Mrs  
43 Blackmore Mrs  
44 White Geoffrey, aparts  
45 Yeandle Mrs. H  
45 Richardson Regnld  
45 Pearce Jsph  
45 Linnett Miss G. E  
46 White Geo. Stephen  
47 Perkins Mrs. A  
47 Humphrey Capt. R. J. P

## North side.

- Davis E. Marston (Pembury ho)  
Lloyd Misses Wynn (Little Pembury)  
Kirkland Robert M.B., C.M.Glas. physician (Nouvelle)

## LANSDOWN PARADE, from Lansdown road to Douro road. MAP D 5, E 5.

## West side.

- Hebblethwaite Septimus Montague M.D., M.R.C.P. physician (Sevenarches)  
1 Gueritz Mrs  
2 Klugh Misses  
4 Bellamy Thos. Chas  
5 Hudson Francis Alexander  
6 Davies Daniel Morgan  
7 Welford Chas. Wm  
8 Yonge Mrs. Vernon  
9 Tanner Edwin Somerset  
10 Bussey Misses  
11 Fosse Lime & Limestone Ltd. lime burners  
12 Bushell Geo. Thomas, apartments  
14a, Gall Major George Osborne H.C  
14 Gaukroger Mrs  
15 Grimley Miss  
16 Dempsey Mrs. Armstrong  
17 Watson Miss  
18 Beard Mrs. F  
19 Rosser Miss  
20 Thomson Miss  
21 McLea Misses  
23 Taylor M. Gordon  
23 Kitson Mrs  
23 Farquhar Miss  
Ker Miss J.P. (Wych Elm)  
Burton Mrs. (Trevalga)  
Strachan Col. James A. (Clare)  
Fawkes Misses (Well close)

## LANSDOWN PLACE.

See Lansdown road.

## LANSDOWN PLACE LANE, back of Lansdown place. MAP D 5.

## South side.

CHANDLER JAMES E. cabinet maker (works)

## North side.

- Hacker Chas. Martin, automobile engr  
Howes Geo. boot repr  
Sumner Herbert A. fly proprietor (Lansdown Crescent mews)  
Hacker Geo. A. motor engr. (Lansdown garage)  
15 Stirland's Garage (S. C. Stirland, propr.), cars for hire  
Chandler Jas. E. cabnt. mkr  
19 Standerline Chas. Sydney  
20 Williams Albt. E  
21 Oliver Frank, cars for hire  
22 Goulding Oliver Herbt. garage  
Philpott Hubert, motor engr  
23 Stevens Frank  
Teale William Edwin (Melrose)  
Trigg Hy. J. bldr

## LANSDOWN RD. from Montpellier st. to Gloucester rd. MAP D D 5.

## North side.

## Lansdown place.

## MONTPELLIER SPA HOTEL LTD. (A.A. &amp; R.A.C. appointed). Telephone 2836

- 4 Morris Mrs  
4 Hannam-Clark Theodore  
5 Ashburner Lt.-Col. Francis James  
6 Whittle John, apartments  
7 & 8 Thomas Mrs. Nellie, aparts  
9 Simmonds Harry, apartments  
10 Chaplin Walter, apartments  
11 Wynter Mrs. Domville  
12 Cheetham Aug  
13 & 19 Warrender Mrs. Janet, aparts  
15 Griffiths Mrs  
15 Griffiths Miss B., C.S.M.M.G. masseuse  
16 Thornton Mrs. Bexley  
17 Osborn Hy. Geo. aparts  
19 & 13 Warrender Mrs. Janet, aparts  
20 Giller Geo. S  
21 Lessiter Herbert Cecil, aparts

- 22 Cooper Rd  
22 Fawcett Mrs. E  
22 Haslam Mrs. B. J  
22 Bodley Rev. Douglas H., M.A  
23 Watson-Welsh Mrs. May  
24 Taylor Basil M.B., B.S.Durh. surgeon  
26 Currie Miss  
26 Wheeler Mrs. R. M  
27 Beard Misses, aparts  
28 Heath Mrs  
28 Castle Mrs  
28 Nelson Mrs. J. C

Johns John Fras. M.D. (Netherleigh)  
Green Rev. John L., M.A. (Mayfield)  
Swift Harold Gilliard, hotel

..... here is Lansdown cres.....  
..... here is Lansdown parade.....  
..... here is Queen's rd .....

Williams Mrs. (Osborne ho)  
Sangster Chas. M. (Eltham lawn)  
Christie Miss Amiel (Laxton)  
Moore Mrs. (Waldon house)  
Strick George Henry (Lanesfield)  
Oswell Fras. Floyd (Hazel lea)  
Cheltenham Infant Welfare Association (Miss K. Oswell, sec.) (Hazel lea)

Ridsdale Geo. (Chelholm)  
Colson Mrs. (Lansdown lea)  
.... here is Christ Church rd ....

## Tidmarsh Mrs. (Treatford)

Jack Mrs. (The Priory)  
Grundy Frank D. (Bleasby)  
Taylor Peter Philip (Crenden)  
Eaton Miss (Lansdown lawn)  
Hawkshaw Misses (Fawley lodge)  
Mallinson Mrs. (Lansdown lodge)  
Tovey Wm. Jn. (The Cottage)  
Powell Mrs. (The Red ho)

.... here is Glencairn Park rd ....

Bentley Mrs. (Glencairn)  
Peyton Col. Algernon G. (Shelburne)  
de Winton Miss M. (Glencree)  
Mylus Mrs. (Oakleigh)

..... here is railway bridge.....

Powell Geo. Hy. (Courtrai)  
Harland Miss (The Ingie)

## South side.

Cheltenham Technical School (Ernest Ivamy M.A. Oxon., F.R.Hist.S. principal) (The Lypiatts)

LANSDOWN ROAD—continued.

**NEW COURT PRIVATE HOTEL**  
(Charles Fletcher, proprietor);  
officially appointed A.A. Tel.  
2482

McGusty Mrs. (Eildon)  
How Ernest (Merrowdown)  
Goulding Oliver H. petrol filling  
station  
Goulding Mrs. May Ethel, fruit.  
(Westal stores)  
Electricity Sub-station  
here are St. Stephen's & Andover rds  
Carr Lt.-Col. Harrie D.S.O. (Elm lo)

..... here is Hatherley rd .....  
Peirse-Duncombe Miss (The Gables)  
Talbot Mrs. (Thorncliff)  
Gloucestershire Constabulary (head-  
quarters) (Maj. F. L. Stanley  
Clarke O.B.E. chief constable)  
(Holland ho)

Hopkins Rt. H. (Holland ho)  
Hopkins Inspector Arthur William  
(Holland house)  
Carter Sergeant Albt. H. (Holland ho)  
Brunt Stanley Herbt. (Wilton ho)  
Mercer Laurence C.I.E. (Shelburne  
hall)

Browne Ernest H. (Caynham)  
Gollidge Geo. Herbt. (Lisnamoe)  
Dean Close School Boarding House  
(The Hostel)  
Dean Close School Boarding House  
(Walton court)

..... here is Shelburne rd .....  
..... here is railway bridge .....  
Butt Miss A. (Holmesdale lawn)

#### LANSDOWN TERRACE.

See Malvern road.

**LANSDOWN TERRACE LANE,**  
rear of Lansdown terrace, Mal-  
vern road. MAP D 5.

**BECK WALLACE,** artist in stained  
glass; leaded lights; windows  
restored; estimates & designs free

**LARPUR PL.** from 17 Hanover st.  
to Victoria street. MAP B 5.

North side.

6 Saddlers Arms P.H. William  
H. Robins  
5 Stroud Alfred Edward

4 Hopson Paul  
3 Cull Fredk. Wm  
2 Welch Hubert William  
1 Vallender Chas. Wm  
Grenow Leonard (Hungerford vil)

#### Hungerford cottages.

1 Carr Fredk. Geo  
2 Bridgman Frederick John

#### Ebenezer cottages.

1 Hager Jn. Edwd  
2 Bridgeman Wilfred Raymond

Smart Charles A. (Stanley cottage)  
Pearce Frederick Geo. (Stanley ho)

#### St. Paul's cottages.

1 Greenslade Hubert Harold  
2 Robbins Thos. Archbld

#### Albert cottages.

3 Dymond Mrs  
2 Mace Wm. Hy  
1 Joynes Alfred

Meadows Albt. Hy. (College view)  
Booy Frederick (Fairford cottage)  
Dymond Edwd. (St. Paul's cott)

#### Victoria square.

5 Harding Alfd. Bernard  
6 Fisher Harry

South side.

7 Smith Mrs  
8 Beames William I  
9 Hooper Frederick Charles

#### LEAMINGTON PLACE.

See Prestbury road.

#### LECKHAMPTON ENVIRONS.

City of Birmingham Sanatorium  
(David Jas. Peebles M.B., Ch.B.,  
D.P.H. St. And. resident medical  
supt.; Miss Eleanor Jones, ma-  
tron) (Salterley grange)

Elwes Mrs. (Leckhampton court)  
Masey Arth. farmer (Elm farm)  
Hicks Fredk. farmer (Leckhampton  
farm)

Morse Lt.-Col. Rd. E. R. (Crippetts  
ho)

Weston Mrs. D. farmer (Brizon farm)  
Weaver Mrs. J. farmer (Warden hill)

#### LECKHAMPTON HALL.

See Moored Park rd.

**LECKHAMPTON HILL,** from  
Leckhampton road. MAP F 7, G 7.

South-west side.

Longfield Mrs. (Undercliff)  
Husband Wm. Jn. (Hill cott)  
Marston Chas. Beale (Hill ho)  
Webb Fredk. (The Bungalow)  
Emery Arth. M.B. (Shrublands)  
Pitcher Miss Gabrielle, tea rms.  
(Rainbow cott)  
Showell Jack (Sunnybank)  
Hind Miss M. M. tea rms. (Latin)  
Leacy Mrs. (Morwenna)  
Hull Mrs. (Dalkusha)  
Jenner Stanley, farmer (Black Hedge  
farm)

#### Black Hedge cottages.

1 Attwood Albt  
2 Buckle Mrs  
3 Buckle Fredk

North-east side.

..... here is Undercliff av .....  
Broune Mrs. (The View)  
Arney Wm. L. (The Cabin)  
Langford Thos. E. (White cott)  
Parker Albt. Harry (Cliff cott)  
Organ Wm. Oakley (Cliff house)

..... here is Daisybank rd .....  
Hattersley Jn. Wm. (Ashmeade lo)  
Cooper Waldron Scott (Ashmeade)  
Holmes Herbt. (Ashmeade cott)  
Dimmer Misses (Cotteswold)  
Bissett Mrs. (2 Cotteswold cotts)  
Nixon Christphr. (Coney Gree)  
Barnard Rt. C. H., V.D. (Bartlow)  
Griffiths Chas. (Hill grange)  
Jefferies Chas. L. (Pen Cerrig)  
Hare Lt.-Col. E. C. (Rockholme)  
Sharpe Louis (Craigsidde cott)  
Sharpe Wm. Rt. (Ferncliff)  
Bailey Geo. Hy. (Firs Brake)  
.. here is road to Salterley grange ..

**LECKHAMPTON ROAD,** con-  
tinuation of Bath road to Leck-  
hampton hill. MAP E 6, F 6, F 7.

South-west side.

..... here is Shurdington rd .....  
1 Norwood Arms P.H. Percy  
Kilmister

3 SS. Philip & James Men's In-  
stitute (Chas. Sydney Watts,  
hon. sec)

5 Ebdon Jas  
7 Steel Leslie H  
9 Rosen Frans Albt  
11 Birt Josph. Austin  
13 Holliday Mrs. C. S  
..... here is Fairfield st .....  
15 Cooper Wm. shopkpr  
17 Cooper Wm  
19 Hooper Mrs  
21 Nash Godfrey  
23 Robinson Mrs. A. E  
25 Wilkinson Hy  
29 Lidderdale Wm. Guy M.B., B.S.  
physen. medical officer for  
No. 5 district & public vac-  
cinator for Charlton Kings  
district, Cheltenham Guardians  
Committee

..... here is Croft st .....

31 Gardner Arth. Edwd  
33 Ward Mrs  
35 Nunn Arth  
37 Edwards Miss  
39 Hall Mrs  
41 Norman Fredk. Alfd  
45 Tayler Hy. Latimer  
47 Francis Albt. Ernest  
49 Willetts Maurice, motor engr  
51 Midwinter Harry F  
53 Noot Rev. Hubert Evan M.A.  
district sec. for the Missions  
to Seamen

55 Cansdale Ethelbert  
57 Barrett Herbt. O

..... here is railway bridge .....  
..... here is Moored rd .....

59 Mills Miss Theodora F  
61 Johnson Lt. Harold R.N.R  
63 Crouch Dennis H  
65 Norman Raymond  
67 Sharples Thos  
69 Sims Arth. David  
71 Colwell Ernest  
73 Watts Chas

75 Lister Fredk. Hy  
77 Long F

79 James Mrs  
81 Lovesey Chas. L  
83 Rider Mrs  
85 Newman Mrs

87 Wickham Thos. Beale  
89 Ayris Wltr

..... here is Halland rd .....

LECKHAMPTON ROAD—continued.  
95 Robeson Capt. Arth. H  
97 Teague Horace, musical director  
99 Hewitt Chas. Edwd

..... here is Prospect pl .....  
..... here is The Hall rd .....

107 Allen Miss  
107 Herbert Miss  
113 Courteem Mrs. Emily S  
117 Brown Mrs. Wltr  
119 Lewis Hy. Jn  
121 Barnett Chas  
123 Longman Alfd. Stanley  
125 Fisher Frank Lionel  
127 Bartlett Egbert Percy  
129 Townsend Tom  
131 Knowles Edwd. Alex  
133 Smith Mrs. S  
139 Higgins David  
141 Herbert Mrs. W

..... here is Church rd. ....

(The remainder of names on this side are in Leckhampton parish.)

149 Webley Frank Arth. statnr. & post office (Leckhampton post office)

151 Cole Wm. Jn. grocer  
155 Ball Miss  
157 Chester Jn. C  
159 Hopkins Wm. gardener  
161 Barry Mrs. M  
163 Mantle Miss  
165 Channon Miss  
167 White Edwin Stanley C  
169 Hamilton Mrs  
171 Marshall Miss C. nurse  
173 Wilmore Wm. Arth  
175 Wisbey Mrs  
177 Osborne Mrs  
179 Currie Miss  
181 Garrard Mrs  
183 Clark Archbld  
185 Barton Miss  
187 Ritchie Col. Wm. B., D.S.O  
189 Walford S. T  
193 Elgey Percy  
205 Lindner's Appliance Works, galvanized goods mers  
207 Lansdown Percy  
209 Large Herbt. A  
211 Hughes Miss C. M. confctnr

North-east side.

2 Robinson Geo. Albt  
4 Watts Mrs. G. H

6 & 8 Bath Road Police Sub-station (Fredk. Jas. Pockett, sergeant in charge)

10 Isaacs Rd. Jsph  
12 Stone Wm. Hy  
14 Rodgers Cornelius Jn  
16 Bendall Mrs  
18 Smith Jas. Cumming  
20 Hampton Miss  
22 Aston Mrs  
24 Simmins Mrs  
26 Lloyd Mrs. Humphrey

..... here is Ewlyn rd .....

28 Carter Harry Jas. fruit grower  
30 Thompson Edwd  
32 Carr Mrs. W  
34 Stockwell Alfd. G  
36 Brookes Miss  
38 Carr Miss  
40 Kitching Jas. Arth  
42 Ricketts Edwd. Wltr  
44 Jones Thos  
46 Hodder Mrs. E. M

..... here is Fairfield rd .....

48 Twycross Lionel Edwd  
50 Bendall Chas. P

..... here is Fairfield av .....

52 Wood Miss  
52 Jarvis Miss  
54 Milne Alex  
56 Wilson Miss  
58 Norman Wltr. Jn  
60 Ellery Mrs  
62 Pugh Wm. Jas  
64 Secker Misses  
66 Deacon Ernest W  
68 Long Wltr. Turner  
70 Mottram Miss M. U

..... here is Fairfield Park rd .....

72 Moloney Wm. Jas  
74 Pugh Herbt. Wm. F  
78 Trotter Mrs

78 **STRANGE S. W.** (reg.) (S. R. Trotter), commission agent

..... here is Naunton la .....

80 McKee Mrs  
82 Anley Mrs  
84 Boyle Mrs  
86 Price Chas. Wm  
88 Thomson Miss  
90 Cheesman Alfd. A  
92 Yeandle Miss  
94 Bettison Rd. D

Cheltenham South & Leckhampton G. W. Railway Station (Ernest Jn. Viles, station master)

Station yard.

Farrar Wm. D. coal mer. (depot)  
Beaumont Benj. coal mer  
Jordan Henry & Co. Ltd. coal mers. (depot)

Bennett Wm. Hy. coal mer. (depot)  
British Petroleum Co. Ltd. oil mers  
G. W. Railway Weighbridge  
..... here is railway bridge .....

..... here is Leckhampton rd .....

96 James Leigh

98 Allies Mrs. A

Bick Geo. Fredk. (South court)

116 Richings Mrs

126 Barrett Jn. Saml. florist

here is lane leading to Old Bath rd

130 Hall Harry St. Clair

Harley Wm. Lewis, market gardener (Brookside nurseries)

134 Heming Rd

136 Bendall Jn. Lionel

138 Borchardt Wltr. Gustav M.A., B.Sc. (assistant master Cheltenham college)

140 Randell Edwin

142 Careless Mrs

144 Scottorn Percy

146 Stephens Edmnd. A

148 Whishaw Bernard Jn

150 Youds Thos. Edwd

152 Oldland Miss M

154 Last Mrs. C. L

156 Smith Miss E. F

158 Thomson Geo. Fredk

160 Masters Mrs

162 Salsbury Wm. Alfd

..... here is Charlton la .....

164 Malvern inn, Fredk. Albt. Tovey

168 Norman Fredk. R

170 Pearman Lewis M. dairy

172 Nicholls Victor Thos

172 Nicholls Victor, motor engrnr

..... here is Pillely la .....

180 Mitchell Albt. Victor

180 Hawker Chas. market gardener

184 Bourne Misses

186 Wright Jsph

188 Bendall Mrs. S

190 Edge Raymond C

192 Scrivin Chas

194 Animals' Welfare Association (Mrs. Gordon, chairman)

196 Cheltenham Ladies' College Sanatorium (Miss Sarah J. Robinson, matron)

198 Yeandle Wm. Chas

200 Barrett Ernest Jn

202 Stanbridge Mrs

204 Dolman Miss Dorothy, confr

206 Lacey Geo. Harry, boot repr

..... here is Old Bath rd .....

..... here is borough boundary....

LECKHAMPTON VIEW.

See New street.

LEDMORE VILLAS.

See Ryeworth road, Charlton Kings.

LEIGESTER TERRACE.

See Naunton lane.

LEIGH MEAD.

See Old Bath road.

LEIGHTON ROAD, from Hewlett rd. to 11 Princes st. MAP C 6.

South side.

Hayward William (Leighton ho)

3 Powell John  
5 Fellowes Mrs  
7 Darby George Harry  
9 Hurford Archibald  
11 Uzzell Miss  
13 Prideaux Harry Percy  
15 Youings Jas. Herbt  
17 Leedham George  
19 Larner Albert Edward  
21 Hancock Albt. Victor  
23 McKnight Jsph  
25 Jefferies Fredk. Owen  
27 Winters Wm. Jas  
29 Midwinter Cyril Hadley  
31 Wright Aug. Monerchieffo  
33 McDougall Robert Alexander  
35 Smith Charles Henry  
37 Layton Hy  
39 Dobbs Mrs  
43 Potter Mrs  
45 Cater Edward  
47 Barradell Arth. Wm  
49 Wilson William  
51 Prust Harry Watson  
53 Stephens Miss  
55 Ford Jonathan  
57 Peart Miss  
59 Huff Wm. Hy



LEIGHTON ROAD—continued.  
 61 Manning Rt. Theophilus  
 63 Churchman Norman Chas  
 65 Addis Thomas Charles  
 67 Preece Albt. Edwd  
 69 Clements Francis John

## North side.

2 Hearne Mrs. L  
 4 Howitt Arth  
 6 Hawkins Edwd  
 8 Midwinter Mrs  
 10 Eager Fred  
 14 Yeend Henry Thomas  
 14a, Bullock Mrs  
 16 Slim Miss  
 18 Jefferies Mrs  
 20 Ireland Mrs  
 22 Taylor Charles  
 24 Cox Wm. Geo  
 26 Turner Geo. F. F  
 28 Widdows Albert Ernest  
 30 Sugg Arth. Wm  
 32 Clegg Mrs  
 34 Wood Wilfred  
 36 Creswell Wm  
 38 Urmsen Mrs  
 40 Bastin Arthur William  
 42 Walker Mrs  
 50 Gregory Mrs  
 52 Willis James Albert  
 54 Clements Wm  
 56 Hebden Miss

## LENNOX VILLAS.

See Hewlett street.

## LETCHMOOR VILLAS.

See Moorend crescent.

LIBERTUS ROAD, St. Mark's,  
 from Gloucester road to Tennyson  
 road. MAP E E 4

## North-east side.

Gurney Fredk. Thos. (Glynthorpe)  
 Richards Harold, market gardener  
 (Woodlands gro)  
 Gloucestershire Bee-Keepers' Assoc-  
 iation (J. E. Swaffield, hon. sec.)  
 (1 Libertus villas)  
 Davis Maj. Harold Stratton M.C.  
 (Briarfield)  
 Dallimore Walter (Norton villa)  
 Powell Henry (Stanway)  
 Wortley John B. (Lodisville)  
 Chandler Arth. (Marsden villa)

Hallewell Fras. Wm. (Merevale)  
 ..... here is Rowanfield rd .....  
 Pobjoy Vincent (Darley dale)

## South-west side.

Vizard Lewis (The Ivies)  
 Roebuck Thos. (Wydoliffe)  
 Eales Wm. (Brangwyne)  
 Crocker Leonard G. (Shirley.)  
 Harte Edwd. C. (Framlingham lo)  
 Grimwade Lt.-Col. Harry Charles  
 (Fairfield)  
 Wren Bernard F. (Charlbury)  
 ..... here is Church rd .....  
 Heynes Hy. Edmund (Bredon view)  
 Willis John (Heatherbrae)  
 Willis Miss M. teacher of music  
 (Heatherbrae)  
 Cox Arthur, market gardener (The  
 Langett)  
 Brooks Cecil (Rosewood)

## Orchard terrace.

1 Roberts Mrs. L  
 2 Pitman Wm. Thos  
 3 Bassett James  
 4 Bartley Hy  
 5 Basher Edwd. Geo  
 5 Basher Mrs. E. ladies' hairdrrsr  
 6 Bannister Alfred  
 6 Bannister A. & Son, boot makers  
 7 Hansford Thomas  
 8 Hill Thos  
 9 Gregory Fredk. Jas  
 10 Flock John William

## LILLEYBROOK COTTAGES.

See Cirencester road.

LIMEKILN ROW, from Swindon  
 road. MAP C 5.

1 Godwin Sidney G  
 2 Farmer Thomas  
 3 Lawrence Richard  
 4 Hayward Alfred William  
 5 Turtle Frederick  
 6 Bennett Mrs. A  
 7 Pates Mrs. Jn  
 8 Turner Walter E  
 9 Harper Mrs. E  
 10 Higgins George

## LINDEN TERRACE.

See Cleaveland street.

## LINTON VILLAS.

See Moorend crescent.

## LISLE HOUSE.

See Clarence square.

## LITTLE BAYSHILL TERRACE,

from St. James's sq. MAP C 5.

## West side

1 Rowlands Miss  
 2 James William J  
 3 Bird Mrs  
 4 Healey Harry  
 5 Newman George  
 6 Lewis Mrs

## East side

7 Tysac Fras. Ernest  
 8 James John Thomas  
 9 Dodwell William  
 10 James Thomas  
 11 James William Thomas  
 12 James Mrs  
 James & Sons, engineers (Bays-  
 hill works)  
 Beale Sydney (Bayshill cottage)

## LITTLE HERBERTS COTTS.

See Little Herberts rd. Charlton  
Kings.

## LITTLE HERBERTS ROAD,

Charlton Kings, from Horsefair  
street. MAP E 9.

## West side

1 Horlock Fredk. Chas  
 2 Timms Mrs. M  
 3 Smith Fredk. H. W  
 4 Silvey Thos. H  
 5 Ryder Philip Edwd  
 6 Linden Thos  
 7 Murphey Jn  
 8 Harris Stanley Chas  
 Smith Sidney T. (Woodlands)  
 Humphries Arth. (Kingscote)  
 Betteridge Rt. (Woodleigh)  
 Taylor Fredk. G. (Bonskeid)  
 White Mrs. S. (Hillrise)  
 9 Brown Jas. Jn  
 10 Hook Wlfr. Geo  
 11 Haywood Mrs  
 12 Andrews Miss M  
 13 Smith Wm  
 14 Watts Mrs

## Little Herberts cottages.

2 Adams Hy. Geo  
 3 Chapman Jn  
 4 Phillips Louis

5 Vialle Louis  
 6 Weston Geo

Mitchell Miss G. D. (Home farm)

## East side.

James Howard, farmer (Little Her-  
 berts farm)  
 Richardson Capt. Langharne (The  
 Orchard ho)  
 Neather Frank (Laventie)  
 Peacey Frank A. (Timbercombe)  
 Bromley Geo. Hy. (Tantallon)

## LITTLE PROMENADE.

See Ormond place.

## LIVERPOOL PLACE.

See High street.

## LLANDUDNO VILLAS.

See Lypiatt street.

## LLEWELLYN COTTAGES.

See Trinity School la.

## LLOYDS BANK CHAMBERS.

See Rodney road.

LONDON ROAD, from High  
 street. MAP D 7.

## North side.

Bensted Chas. F. (Mona ho)  
 Gloucestershire Oil Factors (Chas. F  
 Bensted), oil mers. (Mona ho)  
 Central & Ideal Agencies (The),  
 servants' registry office (Mona ho)  
 Cook Mrs. (Mona cottage)  
 Pickard Nelson (Wharfedale)  
 Short Geo. (Mulberry villa)

## Motcombe villas.

1 Banham Rev. Danl. J., B.A  
 2 East Mrs. K

Dicks Ernest Walt. (Oxford Lawn)  
 Merrett Misses (St. Hilda)  
 Norris Thomas M. (St. Vincent)  
 Prince Mrs. (Rosmead)  
 Best Capt. Wm. Jas. (Willow moor)  
 Bolding Miss (Kew)  
 Turner Henry R. (St. Tudno)  
 Channon Mrs. Annie G. (Glengyle)  
 Bradshaw Mrs. S. F. (Halkin ho)  
 Harris Wm. S. F. (Mimosa)

Telephone: CHELTENHAM 3310.

**BEAUFORT GARAGE**

(G. W. MIDWINTER)

**Motor and Cycle Engineer.**

Complete Overhauls to any make  
of Cars or Motor Cycles.

Cars and Cycles bought, sold  
or exchanged.

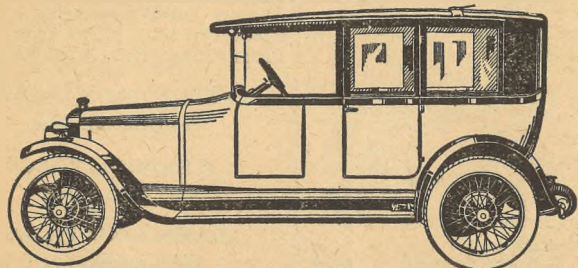

**WIRELESS & MOTOR CAR ACCUMULATORS** charged, called for  
and delivered.

**London Road, CHELTENHAM** (Near Holy Apostles Church)

And at **CROFT GARAGE, CIRENCESTER ROAD, CHARLTON KINGS.**

LONDON ROAD, CHELTENHAM—CON.  
Humphris James T. (Rosedale)  
Fuller Thomas (Bramery cottage)  
Fry Wm. Hy. monumental sculptor  
Fry Geo. Thos. F. (Park cott)

**Charlton place.**

- 1 Hoare Edgar Ernest
- 2 Griffiths Thos. Chas
- 3 Saunders William Charles  
Hailing Mrs. (Charlton cott)
- 4 Wallis Thomas E. boot maker
- 5 Taylor Frederick
- 6 Spawton Mrs
- 7 Hill Arthur
- 8 Wood Harry, floor tile merchant.  
See advertisement

Midwinter George William (Beaufort garage). See advertisement  
Palmer Frank (Chillingworth)  
Adey James (Holgate cottage)  
Whitcher Mrs. (Holgate cott)

**WHITCHER & ADEY**, florists  
(Beaufort nurseries). Phone No.  
4212

Schwaar Fernand (The Niche)  
Burnett Fredk. Wm. dectr. (Doverdale ho)  
Slade Mrs. (Beaufort lodge)  
Cookley Mrs. Eliz. shopkpr. (Beaufort ho)  
Ricketts Harry (Beaufort cott)  
Maisey Fred B. (1 Garden cottages)  
Hazelby Peter (2 Garden cottages)  
Beaufort Arms P.H. Wm. Fras.  
Bullock

**Beaufort place.**

- 1 Phillips William
- 2 Lewis John
- 3 Collins James

Bastin Walter, builder (Amberley)  
Ball Harry (Hewittville)  
Haywood Mrs. (Westfield villa)  
Uzzell George (Muilla)  
Stevens Geo. Fredk. (Lindfield)  
Hobson John (Mayfield)  
Waite Misses (Hazeldene)  
Wintle Miss (Leicester ho)  
Walker Jn. H. (St. Cuthbert)

Bagulay Wm. (Buena Vista)  
.....here is Haywards rd.....

South side.

**Oxford place.**

- 1 Moore Jas
- 3 Offer Miss
- 4 Willis James
- 5 Greenslade Mrs. Caroline, confr
- 6 Yapp Misses
- 7 Burge Fredk  
Foxwell Hy. Arth. (Raymond ho)  
Lowe Mrs. Salisbury (Raymond villa)
- 9 Hill Rowland
- 10 Hartland William
- 11 London Road Garage (Frank Martin, proprietor)
- 12 Byard Mrs. W  
Barton Miss (Strathavon)

Gill Mrs. (Moreton house)

**Raymond terrace.**

- 1 Green Mrs. Rowena
- 2 Carpenter Allan C
- 3 Woodward Laurence
- 4 Wall Ernest James
- 4 Wall E. & Son, bldrs
- 5 Clack Miss L
- 6 Dominy Mrs
- 7 Allan-Burns Thos
- 8 Towell Ernest Albert

.... here is Sandford Mill rd ....  
Burrow Edward J. (Wayside)  
Thomas Jn. A. (Holmfirth)  
Cooke Edgar Vincent (Glenverne)  
Fuller & Maylam, nurserymen (The Nurseries)  
Pattison Mrs. (Tresaith)  
Headley Rev. Alex. A. (licensed preacher) (Mill-Furlong)  
Cornock Ernest Chas. (La Casa)  
Hillout Archie Wm. (Easdale)  
Miller Harold (Melbourne)  
Rainger Herbert T. (White Gables)  
Biggs Job Frederick (Wyesham)  
Hudson William Henry (Mountfield)  
Wilkins Edwd. W., LL.D. (Fir Croft)  
.....here is Cirencester rd.....

**LONDON ROAD**, Charlton Kings,  
continuation of London road,  
Cheltenham. **Div D 7, D 8, D 9.**  
North side.

Plumer Mrs. S. E. (The Thom)  
Patterson Harry (Windsorton)

Reed Dudley (Windsorton)  
Hawkins Mrs. (Broomhill)  
Pillely Walt. J. H. (Bideford)  
Martin Chas. Wilfred (Medlicott)  
Millard Mrs. (Annandale)  
Ainscow Herbt. M.B., B.S.Lond.  
physcn. & surgn. (Quennington)  
Rainger Chas. Hy. (Sibbersfield)  
Bagnall-Oakeley Rd. H. (Ben Rhyding)  
Arkell Mrs. Jas. (Oak hill)  
Dickenson Fredk. H. (Trenance)  
McDougall Mrs. J. (Mellington)  
Morgan Maj. Wm. Fredk. H. (Oak vil)  
Cooke Mrs. (Oakleigh)  
Hyatt Benj. Thos. (Oakhurst)  
Hitch Wm. Hy. (Mordiford)  
Dixon - Hartland Lady (Ashley manor)

**Oak terrace.**

- 1 Cox Chas
- 2 Field Frank
- 3 Pitman Frank Jsph. boot repr
- 4 Hamlen Norman H
- 5 Lloyds Bank Ltd. (sub-branch of Cheltenham)
- 6 Lane Miss F. M

Juffs Wltr. watch mkr. (Oakville)  
Safe Thos. Chas. bldr. (Overbury)

**Ashley villas.**

- 1 Stickley Alfd. Jsph. Wm
- 2 Cretchley Wm

Woodrow Herbt. Chas. Jn. (Oakdene)  
Dickins Chas. O. (Cuba villa)  
Urban District Council Weighbridge  
Rate Office (Fredk. Geo. Wheeler, collector)

Girling Chas. M. Gibson (Greenway)  
..... here is Greenway la .....  
..... here is Ryeworth rd .....  
Cannell Oscar Edwin (Porturet close)  
Williams Arth. C. coal mer  
London Road Garage (Rt. W. Franklin), motor garage  
Jefferies Mrs. (Sandhurst)  
Clark Miss (Woodside)  
..... here is Sandhurst rd .....

Thornhill Albt. Tugwell (Acomb ho)  
Craigie-Halkett Mrs. (Dronfield)  
Chapman Miss (Dronfield)  
Painter Brig.-Gen. Arnaud Clarke  
C.M.G. (Hambrook ho)

LONDON ROAD, CHARLTON KINGS—con.  
 Tyers Miss E. (The Laurels)  
 Higgs Wm. Newman (The Close)  
 Morton Godfrey (Courtfield)  
 Rorie Jn. J. (Springfield)  
 Howarth Jnthn. (St. Ena)  
 Stayt Chas. S. (Castlefield)  
 Curtis Jsph. E. (Brookleigh)  
 ..... here is Chase av.....  
 Creed Chas. F. (Ardwyn)  
 Holloway Alfd. Ernest (Durlestone)  
 Mills Edwin, baker

**South view.**

- 1 Drew Fredk
- 2 Drake Jsph. Rd
- 3 Cleevely Horace T. W. parish clerk
- 4 Curtis Wm

Tickell Jack L. bee kpr. (Verbena)

**Detmore cottages.**

- 1 Lacey Wm. Jn
- 2 Pearce Edwd

Andrews Wilfred Jn. (Oxford lawn)

**Nelmes row.**

- 1 Marshall Albt
- 2 Peart Mrs
- 3 Palmer Mrs
- 4 Tester Fredk
- 5 Jones Hy
- 6 Gardner Wm

East End Laundry (E. Clifford, propr)  
 Clifford Tom (Wilmington cott)  
 Farrar Edwd. Fras. grocer, & post office

**Aspley cottages.**

- 1 Smith Ernest Hedley
- 2 Mann Albt. Edwd

**Flaxley Hill cottages.**

- 1 Larner Chas
- 2 Eaketts Mrs

**Cotswold cottages.**

- 1 Peacey Chas. Hy
- 2 Bloxsome David

Cooke Harry Longley (Cotswold garage)  
 Cotswold inn, Mrs. Eliz. Annie Hopkins

Dyde Jas. (Detmore cotts)  
 Malleson Miss Mabel C., J.P. (Detmore)

**Flaxley place.**

- 4 Hemsley Alec
- 3 Kilbey Edwin
- 2 Biggs Wm
- 1 Wagstaff Mrs

Alcock Arth. H. farmer (Welling Hill farm)

Shenton Shakspeare (Balcarras farm)  
 Alpass Seymour, farmer (Old Cox-horne farm)

Goddard W. gravel pits  
 Norton Misses (The Homestead)  
 Cheltenham Corporation Waterwrks  
 Hamilton Jn. (Salt Farm ho)

**South side.**

Church of the Holy Apostles (The Holy Apostles Church Hall)  
 Rowntree Miss M. M. (Langton ho)  
 .... here is Langton Grove rd ....  
 ..... here is Oakland st .....

London inn, Wilfred Geo. Cove  
 1 & 2 Franklin F. R. butcher  
 3 & 4 Oldacre W. J. Ltd. corn mers  
 ..... here is Hamilton st .....

**Hamilton place.**

- 1 Emerson Jnthn
- 2 Bate Jn. Wm. market gardener
- 3 Cutts Rt. newsagt
- 4 Walker Mrs. A
- 5 Simms Wm. Rt. bldr
- 6 Howell Fredk
- 7 Burchell Miss
- 8 Oakes Thos. Hy
- 8 & 9 Beard Chas. Hy. grocer
- ..... here is Overbury st .....

**Hill place.**

Charlton Kings Post Office (Sidney Chas. Wills, sub-post-master)  
 2 Widdows Albt. G  
 3 Hancock Jas. & Son, ironmngrs

Chick Chas. Jn. shoeing smith  
 Six Ways Garage (Frank Clifford)  
 ..... here is Cudnall st .....

Berkeley Wm. N. (Charltonlawn)  
 ..... here is Copt Elm rd .....

Dobell C. Brian M.D. (The Grove)

Pike Hy. Jas. (Porturet ho)  
 ..... here is Schoolrd .....

**Brighton buildings.**

- 1 Williams Joshua
- 2 Preston Mark
- 3 Scrivens Mrs

Aldrick Edwin Jn. (Garth-Derwen)  
 Price Walt. (Grove cott)  
 Mayo Jas. Wm. (Spring cott)

**Millbrook place.**

- 1 Le Plain Gulien
- 2 Davis Hartley
- 3 Price Mrs. M
- 4 Robinson Raymond
- 5 Denley Frank Thos
- 6 Milledge Jas

Haley Rt. (Millbrook ho)  
 Marshall Cyril Frank (Knapp cott)  
 Fergusson Mrs. (The Knapp)  
 ..... here is Hearnerd .....

Brown Mrs. Edwd. (Hilden lodge)  
 Gresson Col. Rt. H. A. (East court)  
 Ballard Fredk. (Wren's Nest)

**Gravel pit.**

- 1 Fardon Walt
- 2 Savery Nimrod
- 3 Partridge Rt. boot repr
- 4 Goodenough Jesse
- 5 Matthews Miss C

Mason Geo. (East Court villa)

**Fairview cottages.**

- 1 Smith Arth. G
- 2 Bloxsome Chas. Jn
- 3 Eyre Miss
- 4 Stephens Alfd
- 5 Watkins Miss
- 6 James Jsph. Moreton
- 7 Seabright Norman Regnld
- 8 Harris Mrs. Eliz

Viner Chas. Jn. H. coach bldr. (works)  
 Neather Bros. coal mers  
 Duke of York inn, Wm. Fras. Neather  
 Neather Jn. Wm. C. (Duke of York cott)

**Duke terrace.**

- 1 Godwin Mrs
- 2 Morris Wm
- 3 Rachael Regnld
- 4 Hodkinson Jn

Viner Chas. Jn. Harry, coach bldr. (Trevelley)

**Hill view.**

- 1 Powell Edgar
- 2 Tasker Mrs

**East End cottages.**

- 1 Weaver Mrs
- 2 Gardiner Chas
- 3 Mann Mrs. C
- 4 Evans Chas
- 5 Fisher Jas

East End Service Station (Mrs. N. Milward)

..... here is East End rd .....

Matthews Jn. (East End gdns)  
 Bond Geo. Edmnd. (Balcarras lawn)  
 Sharp Regnld. W. (Coxhorne)  
 Burrows Jn. farmer (Coxhorne farm)  
 Mason Herbt. (Whithorne)

**Whithorne cottages.**

- 1 Phillips Fredk
- 2 Leach Jsph

Jackson Thos. (Sunny Bank)  
 New Reservoir inn, Arth. J. Bee

**LONG'S COURT**, from 56 Rutland street. MAP C 5.

- 2 Webb Mrs

**LOUGHBOROUGH.**

See Cudnall st. Charlton Kings.

**LOUIEVILLE.**

See Swindon road north.

**LOUIEVILLE COTTAGES.**

See Swindon road.

**LOWER MILL STREET**, from Tewkesbury road to Gloucester road. MAP C C 4.

**West side.**

Cook Mrs. A. R. coal mer. (yard)  
 Hambling Jas. Albt. (Mill View cot)  
 Kingston Horace Wm. (Brada cott)

**LUGWARDINE COTTAGES.**

See Short street.

**LYEFIELD ROAD EAST, Charlton Kings, from Copt Elm road to School road. MAP D 8.**

North side.

Mills Rt. Mason (Beta)  
..... here is Church walk .....  
Paine Wm. Herbt. (Alberta)

**Lyefield terrace.**

- 1 Taylor Fredk. Chas
- 2 Palmer Geo
- 3 Cox Chas
- 4 Williams Chas
- 5 Strickland Albt
- 6 Harden Arth. G
- 7 Turner Fredk
- 8 Baker Hy. W

Palin Jn. (Ronville)  
Butler Walt. Scott (Dalkeith)  
Hannis Jn. (Sunnycroft)  
Peacey Miss E. (Pleasant Style)  
Sully Lawrence A.R.C.M. teacher of music (Five Gables)

South side.

Lucas Miss (Elmwood)  
Higgs Miss (Elmwood)  
Williams Mrs. (Llanwarne)  
Palmer Mrs. R. A. (Sylverton)  
Jefferies Wm. (Mayville)  
Bloxsome Alfd. Edwd. (St. Erth)  
Bloxsome Wm. Hy. (St. Malo)  
Wall Fredk. (Kuldana)  
Ryland Albt. W. laundry (Branksome)

**Cleethorpe villas.**

- 4 Woodman Fred
- 3 Greenaway Miss L
- 2 Mills Rt. Chas
- 1 Turner Wm

Hamlett Wm. G. laundry (Fernleigh)

**LYEFIELD ROAD WEST, Charlton Kings, from Cirencester road to Copt Elm road. MAP D 8.**

North side.

Higgs Miss K. (Hurstbourne)  
Boroughs Rd. (Harboro)  
McPherson Wltr. (Witton cott)  
Marshall Arth. Edwd. & Sons, bldrs. (Fair view)  
Haywood Harry (1 Hill View villas)

Best Miss L. E. (Ismere)  
Wood Miss (1 Aston villas)  
Fear Ernest J. cycle agt. (2 Aston villas)

Harris Fredk. Chas. tobecnst. (Woodville)

Lyefield Garage (G. W. Young), motor engnrs. (Cottesloe)

Dunn Arth. Chas. (Yorkleigh)  
Yearp Rt. Ernest (Glenholme)

Bond Alfd. Jn. (Westfield)  
Shaw Jn. Hy. A. (Tynteville)

Bate Harry (Parkville)  
Fair Hubert (Bisbrook)

3 Ryan Douglas Hy. tailor  
3 James Miss

3 Cardew Arth. Barrett M.C., F.R.C.S., M.B., B.S.Lond. physen. & surgn. (surgery)

Cheshire Regnld. A., M.P.S. chemist, & post office (Cleeve ho)

Gloucester Co-operative Society Ltd. butchers

South side.

Harrison-Osborne Wm. (Normandene)

Bowle-Evans Maj. W. (Pinehurst)  
Tarrant Lt.-Col. J. Fredk. (Lyefield lawn)

**LYEFIELD TERRACE.**

See Lyefield rd. east, Charlton Kings.

**LYME VILLAS.**

See Shurdington road.

**LYNTON PLACE.**

See St. Luke's place.

**LYNWORTH COTTAGES.**

See Blacksmith's la. & Bouncer's la.

**LYNWORTH TERRACE.**

See Blacksmith's lane.

**LYPIATT LAWN.**

See Lypiatt road.

**LYPIATT ROAD, from Montpellier to Park place. MAP D D 5.**

West side.

**Lypiatt terrace.**

1 Smith J. S. Kellett F.R.C.S., D.M.R.E. radiologist

2 Pilling William Arthur  
3 Hackett Mrs. E. L. M  
4 Eustace Jn. Geo

5 Bourke Edmnd. C.B  
6 Treasure Frank Pope, solctr. & commasn. for oaths

7 Ballance Mrs  
8 Page Mrs. H. V

9 Young Mrs. Chas. C. C  
10 Radley Mrs. J

11 Darlington Alfd. F. D., M.C., M.A., M.B., B.Ch., M.R.C.S., L.R.C.P. physen. & surgn

12 Lithgow Andrew James  
13 Rickie Alex. Jn

14 Croker Misses  
15 Barton Mrs

17 Conder Mrs. Hugh  
17 Earle Mrs. P. M

17 Williams-Thomas Mrs. F. S

**Lypiatt lawn.**

1 Wallis Hy. Richd. C.M.G., C.B.E  
2 Powell John Allman M.D. physican & surgeon

South side.

here is lane leading to Andover rd  
Steel Harry Edwd. (Lypiatt ho)

..... here is Tivoli circus .....  
Dearden Mrs. P. R. (Avening)

**Andover place.**

2 Courtenay Mrs  
3 Miles Miss F. A

East side.

**BURROW ED. J. & CO. LTD.**  
publishers & fine printers (Imperial house). T N 2071 (2 lines)

Gooding Mrs. (Stanmer house)  
Lockhead Mrs. E. (Carrick ho)

Johnstone Brig.-Gen. Fras. Buchanan D.S.O. (Elmhurst)

Bishop Arth. G., M.B.E., M.A. (assistant master Cheltenham college) (Southwood)

**LYPIATT ST.** from Andover rd. to Princes road. MAP E E 5.

West side.

Hall Jn. cab propr  
... here are Hatherley cottages. ...

1 Stinchcombe Ernest Thomas  
2 Bushell Misses

2 Bushell Miss Alice, tchr. of music  
3 Davis Josiah

4 Werrett Albert Henry

CHELT.

5 Devereux Arthur Oliver  
6 Jones Thomas  
7 Holloway Reuben Geo. Young  
8 Jones James Daniel  
9 Stevens Edward  
10 Smith Albt. Arth  
11 Smith Arthur Enos  
12 Swallow Wm. Jn. B. baker

**Llandudno villas.**

1 Hilyer Percy Wm  
2 Groom Alfred William  
3 Rae Mrs  
4 Harwood Cyril

Caudle Miss G. E. (Trewsbury)

13 Berryman George  
13 Berryman G. & Sons, bldrs  
14 Baker Ernest George  
15 Bennett Tom  
17 Whittern Allen, beer retr. (off licence)

East side.

21 Webb Albt. Chrstr. decorator  
22 Moulder Alfred Charles  
23 Turner Geo. Edwd  
24 Arkell Fredk  
25 Alsbury Sidney  
26 Tucker Mark, boot repairer  
27 Houghton Jn  
28 Harwood Mrs  
29 Harwood Thomas  
30 Sessions Arthur, carpenter  
31 Robins Mrs  
32 Morton Thomas William  
33 Merriman Frederick John  
34 Gwilliem Lionel Geo  
35 Adams Wm. Ernest, beer retr. (off licence)  
36 Osman Edgar  
Hewinson & Co. genl. engnrs  
Alsbury Sidney, taxi propr  
Dawson Rt. (Chelmont)

**LYPIATT TERRACE.**

See Lypiatt road.

**LYPIATT VILLAS.**

See Princes road.

**MAGDALA COTTAGES.**

See Rowanfield road.

**MAGENTA PLACE.**

See St. Luke's place.

**MALTHOUSE LANE**, from 4  
Brunswick place, St. Paul's road  
to Dunalley parade. MAP C 5.

West side.

**Woodbine cottages.**

- 1 Fletcher Mrs. A
- 2 Summers Mrs
- 3 Pargeter George James

Tilley Jn. (Myrtle cott)

Skinner Mrs. (Garden cott)  
Spencer Mrs. (Culkein cottage)  
Browning Miss (Malta cottage)  
Randall Fred (Brunswick cottage)

East side.

Tarrs (Cheltenham) Non-Returnable  
Packages & Wood-working Co.  
Ltd

**MALVERN COTTAGES.**

See Moorend crescent.

**MALVERN PLACE**, from Malvern  
road to Douro road. MAP D 5.

East side.

Rymer Allan (Malvern lodge)

- 1 Slater Misses
- 2 Windle Chas. Howard
- 3 Redman Mrs
- 4 Tait Capt. Jn. Thos
- Reid Mrs. Donald (Ardmore)
- 6 Rook Green Miss

West side.

Milne-Redhead Geo. B. (Rokeby)

- 7 Stephens Albt. Jn

**MALVERN ROAD**, from Lansdown  
crescent to Gloucester road. MAP  
D 4, D 5.

East side.

**Lansdown terrace.**

- 2 Prien Septimus Tristram M.D.  
Durh., M.E.C.S. Eng. physician  
& surgeon
- 3 Dixon R. Clarkson
- 3 Bullen Miss D
- 3 Brooks Miss
- 3 Francis Miss
- 4 Tyerman Mrs
- 5 Vickers Miss
- 6 Bewes Mrs
- 6 Jackson Miss

- 6 Dowty Geo. H
- 6 Jones Alex. V
- 7 Cook Jn. Josph
- 8 Rich Miss
- 8 Dighton Mrs. Evelyn Probyn
- 8 Wright Misses
- 8 Hamilton Mrs. D. A
- 9 Woodward Herbt. Niel
- 10 Keeling Misses

**Evelyn court.**

- 1 Whittington Mrs. Geoffrey
- 2 Dutch Mrs. Ernest
- 3 Terry Mrs
- 4 McDermott Mrs
- 5 Smith Mrs
- 6 Reynolds Mrs. C. H
- 7 Dodson Mrs
- 8 Thurston Mrs
- 9 Skeen Mrs. O. St. J
- 10 Young Mrs
- 11 Kennedy Mrs. Gilbert
- 12 Grote Mrs
- 12a, Boulter Mrs. G. W
- 14 Lewin Mrs. E. H
- 15 Mottram Mrs. P
- 15 Beak Mrs. F. L
- 16 Perreau Mrs
- 17 Cane Mrs
- 18 Harris Mrs. H
- 19 Heath Mrs. I. M

**Lansdown terrace.**

- 18 Chambers Mrs
- 18 Griffith Mrs. A. S
- 19 Dobson Robert
- 19 Spencer Philip Martin
- 19 Mauret Mdlle. Jeanne G. teacher  
of languages
- 20 Ringer Mrs
- 21 Tyrwhitt-Walker Col. John
- 21 Knaggs Misses
- 22 Heseltine Mrs. E. M
- 22 Perry Mrs

Weaver Mrs. E. J. (Brampton)  
Swiney Lt.-Col. G. W. B. (Swinfort)  
Maw Rd. Park B.A. (Belmont)  
Appleby Mrs. (The Uplands)  
Harford Col. Lloyd (The Grange)  
de Havilland Mrs. R. S. (The  
Grange)  
Christ Church

..... here is Overton rd .....

..... here is Western rd .....

Christ Church Schools

**Christ Church terrace.**

- 1 Richmond Geo. Albin
- 2 Wheeler Fredk. Geo. S
- 3 Monkley Mrs. E. F. aparts
- 4 Gill Misses
- 5 Holden Geo. Hy
- 6 Vizard Mrs
- 7 Michael Wm. Lloyd
- 8 Hiller Leonard
- 9 Jenkins Miss
- 10 Eveleigh Mrs. S
- 10 Morris Thomas
- 11 Smith Mrs. M. A
- 11 Smith Rt. Wm. electrol. engr
- 12 Cox Charles Alfred William

Deeks Mrs. (Hurst ho)

Sparrow Bernard Hicks (Mythe cott)

West side.

**Lansdown court east.**

Scott Misses  
Pierce C. F. G  
Forbes S. Lestock

**Lansdown court west.**

Hullah Jn. C.S.I  
Bond Mrs  
Baker Mrs. (Instow)

..... here is Malvern pl. ....

de Pledge Mrs. (Aban ct)

Marshall Wm. Lawrence W., C.M.G.,  
J.P. (Drake ho)

.... here is Christ Church rd ....

Posford Mrs. (Maythorne)

Webb-Peploe Rev. Canon Fras. Han-  
mer M.A. (vicar of Christ Church)  
(Christ Church vicarage)

Verini Miss E. Cheltenham Ladies'  
College, boarding house (Glenlee)  
Cheltenham Ladies' College Baths  
G. W. R. (Malvern Road) Station (S.  
E. Loveridge, station master)

Reason Chas. Hy. (Highbridge)

Reason Miss Evelyn, ladies' hair-  
drssr. (High bridge)

Hunt Mrs. (Malvern ho)

**Christ Church villas.**

- 1 Young Robert William
- 2 Allen Arthur
- 3 Davis John
- 4 Craddock Edwd
- 5 Nott Mrs

CHELT.

- 6 Burrige Augustus Wm. George
- Fern William George (Fern villa)
- Stock Roland Cecil (Fern villa)
- 7 Wilkins Mrs
- 8 Henderson Frank Cecil
- 9 Thomas Mrs. Catherine, aparts  
G. W. R. (Malvern Road) Goods  
Depot

..... here is Gloucester rd. ....

**MALVERN STREET**, from 112  
Tewkesbury road. MAP C 3.

East side.

- 1 Attwood Alfd. Geo
- 3 East Wm. J
- 5 East Regnd
- 7 Reville Mrs. J. A
- 9 Jones Wm. Fredk
- 21 Need Leonard
- 23 Winston Mrs
- 27 Potter Mrs. S
- 29 Lewis Sidney H
- 31 Mitchell Jn. Wm
- 33 Clevely Jas. Fredk
- 35 Gough Sidney F
- 37 Welch Jas
- 39 Horsfall Thos
- 41 Johnson Jas. Thos
- 43 Woodland Harry
- 45 Hyde Albt
- 47 Stafford Geo. Wm
- 49 Mullis Hy. Jn
- 51 Scarrett Josph
- 53 Pearce Wm
- 55 Welfare Frank
- 57 Holmes Arth

West side.

- 2 Bennett Chas
- 4 Gibbons Arth
- 6 Powis David
- 8 Swan Saml. Hy
- 10 Vale Geo

**Butt's passage.**

- 5 Marsh Hy
- 4 Kesterton Ernest
- 3 Tartaglio Frank
- 2 Hooper Fredk
- 1 Bouckley Arth

- 12 Alder Jas. Wm
- 14 Smith Mrs
- 16 Smith Chas. H
- 18 Bannister Geo
- 20 Purveur Geo. A
- 22 Humphris Jn

MALVERN STREET—continued.

- 24 Large Jn. Wm  
26 Aston Thos. Wm  
28 Stephens Hy. Jas  
32 Cooke Chas  
34 Morgan Alfd. H. J

**Crowther's passage.**

- 1 Collins Jas  
2 Griffin George  
3 Townsend Geo  
4 Attwood Mrs. R. K  
5 Powell Mrs

- 36 Cummings Benj  
38 Hyde Fredk. Alex  
40 Huggins Chas. Rt  
44 Moss Danl  
46 Long Jas. Danl  
48 Bliss Mrs. A. E  
50 Webb Hubert  
56 Teale Chas. R  
58 Teale Fredk

**MALVERN VIEW.**

See Old Bath rd.

**MALVERN VIEW VILLAS.**

See Gloucester road.

**MALVERN VILLAS.**

See Moored crescent.

**MANCHESTER PLACE.**

See Manchester street.

**MANCHESTER SQUARE.**

See Manchester street.

**MANCHESTER STREET, from**

Clarence street to Ambrose street.

MAP C 5.

South side.

**Manchester square.**

- 2 Messenger Charles, boot maker  
3 Witham Frank, jun  
4 Clark Fredk

Avery Harold Mark (Northam ho)

Avery Mrs. H. M. wardrobe dlr.  
(Northam ho)

Cook Herbt. confctnr. (Troy ho)

St. Alban's Cafe (Mrs. E. Smith,  
proprietress)Banbury Commercial Hotel (Mrs.  
G. B. Mayo)**St. Gregory's priory.**

Coughlin Rev. Jn. Adrian O.S.B.,  
Ph.D. (rector of St. Gregory's  
Roman Catholic Church)  
Simpson Rev. Thos. Sebastian  
O.S.B. (curate of St. Gregory's  
Roman Catholic Church)

North side.

Electric Light station  
27 James Mrs  
27 Wesleyan & General Assurance  
Society (Thos. E. S. Bedford,  
supt)  
26 Clarine Health Specialities Co  
25 Hamlet F. & Son, antique dealers  
23 Gibbins John  
23 Monkley Mrs. G. E. typewriting  
office

22 Danby Jas  
21 Williams Mrs

20 Collins Wm. Dennis  
Manchester Commercial Hotel  
(Mrs. C. H. Tipping)

**Manchester place.**

- 1 & 2 Tipping Conrad H., B.A.  
private tutor  
3 Day Richard

Harvey & Healing, printers  
15 Moss Geo. boot mkr  
Railway hotel (Mrs. A. M.  
Chumbley, proprtrss)

**MANOR COTTAGES.**

See Bowbridge lane.

**MANSER ST.** from 18 Hanover  
par. to 33 Folly la. MAP B 5.

South side.

- 1 Roberts Mrs. E  
3 Youngman Jack  
5 Mills Leonard Jas. Thos  
7 Stiley Arth. Hy  
9 Smith Jn  
11 Brooks Wm. Edwd  
13 Hawker Chas. Hy  
15 Carr Ernest Ewart  
17 Hill Wm. Jas  
19 Mead Percy Frank

- 70 Johnson Jn  
72 Cole Wm. Hy  
74 Deacon Chas. Albtt

**MANSFIELD PLACE.**

See Horsefair st. Charlton Kings.

**MAPLEDENE COTTAGES.**

See Naunton lane.

**MAPLEDENE TERRACE.**

See Fairfield avenue.

**MARION COTTAGES.**

See Alstone la.

**MARKET PARADE.**

See Market street.

**MARKET STREET, from Gloucester**  
rd. to New st. MAP C C 4.

North-east side.

The Gloucestershire Marketing So-  
ciety Ltd. (reg. office & egg grad-  
ing station)

**Albion parade.**

- 1 Holmes James  
2 Butt Herbert James  
3 Ruck Harry  
4 Babbage James  
5 Keston Miss  
6 Jones Arth. Albtt. Edgar  
7 Barnes John  
8 Moulder Miss  
9 Dodwell Oscar Leopold  
10 Bennett Frank  
11 Gear Harold Jn  
12 Cole Charlie  
13 Archer Albert Edward  
14 Toft Chas. Leonard  
15 Perry Alfred  
16 Rogers Mrs  
17 Cook Leonard  
18 Lea George William  
19 Lawrence Mrs. D. A  
20 Bray George

.....here railway crosses.....

St. Mary's Cemetery &amp; Chapel

**Burton terrace.**

- 1 Sperring Wm. J  
2 Bliss George James  
3 Ames Mrs

- 21 Hopson Albtt. Edwd  
23 Smith Philip  
25 Lane Ivor  
27 Davis Albtt  
29 Tucker Geo  
31 Mustoe Fred  
33 Edgington Jn  
35 Summers Albtt  
37 Thomley Herbt  
39 Bond Isaac, jobbing gardener  
41 Preston Albtt. E  
43 Lawrence Thos  
45 Kibble Wm. Job  
47 Hopkins Chas. Fras  
49 Lane Mrs  
51 Webb Wm  
53 Betteridge Christphr. Hy  
55 Booy Wm. Edwd  
57 Johnson Wm  
59 Webb Percvl. Jas  
61 Elsworthly Wilfred Hy

North side.

- 2 Midwinter Arth  
4 Howes Jn  
6 Reynolds Saml  
8 Lock Jas. Edwd  
10 Brewer Saml. Fras  
12 Street Jn  
14 Lawrence Edwd. Jack  
16 Lock Geo. Wm  
18 Knight Bertram Edgar  
20 Ward Frank  
22 Pincott Thos  
24 Roberts Mrs. L  
26 Bridges Geo  
28 Williford Chas. J  
30 Cheveller Jn  
32 Newman Hy  
34 Haslum Arth. Edmnd  
36 Hart Ernest  
38 Lewis Ernest Jas  
40 Smith Jn. Fredk  
42 Bastin Chas  
44 Luscott Herbt. Edwin, confctnr  
46 Clapham Wm. Chas  
48 Gough Rd  
50 Payne Jas. Barber  
52 Eyre Mrs  
54 Lock Chas  
56 Lovesy Clifford E  
58 Moss Wm. Jn  
60 Godwin Wm. A  
62 Webb Thos  
64 Weller Jack  
66 Dicks Fredk  
68 Wintle Jn

## MARKET STREET—continued.

- 4 Hopkins Reginald Thomas  
 ..... here is Park st .....  
 ..... here is New st .....

## South-west side.

- The Gloucestershire Marketing Society Ltd. (fruit market)  
 Longland F. H. auctnr  
 Firth D. H. auctnr  
 Underhill T. G. auctnr

## Market parade.

- 7 Rouse Fredk. Jas. upholsterer  
 6 Gear Jn. Wm. (Buckland)  
 5 Attwood Hy  
 5 Attwood Mrs. B. dressma  
 4 Connolly Jn. Hy  
 3 Phillips Charles Llewellyn  
 2 Mustoe Anthony  
 1 Norris William Thomas

- Waine Hy. Jn. (Albion gdns)  
 ..... here railway crosses .....  
 Roberts Mrs. (Woodland ho)

## Osborne terrace.

- 9 Reuberson Edward  
 8 Cripps Mrs. M. J  
 7 Smith Geo. Manby  
 6 Viner Frank W. insurance agent  
 5 Tiver Thomas  
 4 Kingman Charles  
 3 Gerring Mrs. E  
 2 Langford Mrs. A. J  
 1 Harris Mrs. E. J  
 .... here is Great Western rd ....  
 ..... here is New st .....

## MARLBORO' PLACE.

See Princes street & Townsend st.

## MARLE HILL COURT ROAD,

from Evesham road, Prestbury.  
 MAP A 4.

(Letters received direct from Cheltenham.)

## North side.

- Parry Victor (The Paddocks)  
 Bussey Wm. market gardener (Elim)  
 Martin Ralph (The By-Ways)  
 Yeomans Bernard (Seldeen)  
 Cossens Chas. (St. Cicely)  
 Woolnough Jn. Spencer (Fernville)  
 Cox Alc. Thos. (Southdale)  
 Sutcliffe Mrs. E. A. (Guestriss villa)  
 Perrett Christphr. Jn. (Hill view)

## Guestriss cottages.

- 1 Taylor Arth  
 2 Cove Hubert  
 3 Fitts Wm  
 4 Ames Jas  
 5 Field Chas  
 6 Goodall Walt  
 7 Jackson Wm  
 8 Smith Percy Arth. Warn  
 8 Smith Mrs. H. G. tobacnst  
 9 Vail Saml. Rd  
 10 Vail Chas. Edwd  
 11 Cresswell Ralph  
 12 Organ Hy  
 13 Soule Regnld. Wm  
 14 Harvey Albt. taxi propr  
 15 Holbrook Wm  
 16 Chivers Frank

Andrews Danl. Geo. dairyman (Clintondale)

Brooks Geo. Hy. bee keeper (The Apiary)

## South side.

- .....here is Foley la.....  
 Irving Chas. G. (Komani)  
 McNeale Jn. Hugh (The Red Roofs)  
 Boulton Rd. Wm. (Marle Hill ct)  
 Ealey Wm. (Southdale bungalow)  
 Barnes Fredk. (Tetbury)  
 Reeves Chas. Wm. (Coppice view)  
 Stroud Wm. (1 Butts view)  
 Quelch Alec (2 Butts view)  
 Safe Harry (Nostra)  
 Carter Geo. farmer (Morality farm)

## MARLE HILL PARADE, from

Post Office, St. Paul's road to  
 Agg-Gardner Recreation Ground,  
 Marle Hill road. MAP B 5, C 6.

## East side.

- 1 Roberts-Grubb Thos. G  
 2 Lusty Charles George  
 3 Sulley Miss  
 4 Rodway Frank Francis Joseph  
 5 Keen Charles Lewis  
 6 Keen C. L. & Son, sign writers  
 7 Keen Raymond Chas  
 8 Deverell Miss G  
 9 Simmonds Harry Gordon  
 10 Smith Edward  
 11 Norris Mrs. M  
 12 Bunce Mrs  
 13 Steel William George  
 14 Booy Edward William  
 14 Booy Wilfred F. tailor

- 15 Wade Laurence  
 16 Edmunds Lambert  
 17 Stokes Edward  
 18 Hopkins Alexander  
 19 Errington William  
 20 Mills Jn. Hy  
 21 Walter Jack  
 22 Fleetwood Thomas  
 24 Martin Martin Ernest Albert,  
 commission agent  
 25 Phelps Percvl. A. G  
 26 Bastin Albert Edward  
 27 Dix George  
 28 Hovey Mrs  
 29 Jones Wm. Rowland Alex  
 30 Ballinger Albert Edwin  
 31 Clarke Frederick James, piano-  
 forte tuner  
 31 Child Mrs. E  
 32 Knott Horace  
 33 Saunders Llewellyn  
 34 Edwards-Davis Mrs. M. F. apart  
 35 Hudson William  
 36 Verrier Miss  
 37 Stevens Wilfred John  
 38 Ayres Jas. Taylor  
 39 Cook Mrs  
 40 Webster Mrs  
 41 Fisher William  
 42 Harper Benj. Frederick, tailor  
 43 Bewley Mrs  
 45 Coombs Mrs. F  
 46 Druce Wm  
 47 Miller Horace Spencer  
 48 Fieldhouse Frederick  
 .....here is Marle Hill rd.....  
 ..here is entrance to Agg-Gardner  
 recreation ground..  
 ..... here is Marle Hill rd .....

## West side.

- 49 Allsopp Mrs  
 50 Bradshaw Mrs. E  
 51 Mullins William John Turner  
 52 Such Oscar  
 53 Miles Rt. Geo  
 54 Hayward Rt  
 55 Lidiard Arthur  
 56 Taylor John W. E  
 57 Cook Frank Edward  
 58 Cooke Charles Edward  
 59 Wilks Arth  
 60 Phillips Fredk. Chas  
 61 Keen Thomas  
 62 Beaton John Ronald  
 63 Burke Ernest  
 64 Driscoll Miss

- 65 Williams Wm  
 66 Little Hy  
 68 Barnett Mrs. A. W  
 69 Gibbons Walter John  
 70 Barber Ernest John Weadon  
 71 Osman Frederick  
 72 Morris Arth. Jas  
 73 Brown Misses  
 74 Walters F  
 75 Lewis Arthur Christopher  
 76 Davis Harold  
 77 Dean Thos. Vaughan  
 78 Clingan William, grocer  
 ..... here is Dunalley par .....  
 79 Hulbert Mrs  
 80 Bubb Mrs  
 82 Minett Frank  
 83 Harding George, furniture dealer

MARLE HILL RD. from Wellesley  
 rd. to Hanover par. MAP B 5.

## North side.

- 1 Allen Geo  
 3 Flowers Hubert George  
 5 Bassett Wm. Alec  
 7 Poole Philip Lewis  
 9 Barnes Hubert Chas  
 11 Carpenter Reginald W  
 13 Davies Miss W  
 15 Taylor Charles Albert  
 .... here is entrance to Agg-Gardner  
 recreation ground ....

- 17 Neale Bertram John  
 19 Heath Miss  
 21 Brown Charles J  
 23 Ransom Frederick  
 25 Hill William Edgar  
 27 Page Arthur A  
 29 Edmonds Ernest C  
 31 Ransom James Edward  
 33 Jay Hiram  
 35 Needs Hercules  
 37 Taylor Charles Henry  
 39 Colson William Arthur  
 45 Walter Mrs. Annie  
 45 Walter F. G. & Co. travelling drpr  
 47 Jones Mrs  
 49 Hayes Sidney Edwd  
 Compton Edwin (Renton)  
 51 Robinson Miss  
 53 Bushell Arthur William  
 Trigg Alfd. (Glanrhos)  
 Belcher Miss G. M. fruiter  
 59 Booy Charles

## MARLE HILL ROAD—continued.

- 61 Pyart Alfred  
 .. here is main entrance to Agg-  
 Gardner recreation ground ..  
 Lodge Chas. Wm. supt. of recrea-  
 tion ground (The Lodge)
- 63 Wilson William  
 65 Buskell Mrs  
 67 Bishop Fredk. Geo  
 69 Smeaton Mrs  
 71 Meek Samuel George  
 73 Taylor Albert Edward  
 75 Pinning David  
 77 Totty Wm  
 79 Randall Sidney Frank  
 81 Yeates Frank  
 83 Cook Wm  
 85 Beekingham Frank Charles

## South side.

- Flower Harry (Gloverdale)  
 Minett Fred (Livorno villa)  
 ... here is Marle Hill par ..  
 ... here is Courtenay st ..
- 18 Barlow Henry  
 20 Poulton Arthur George  
 22 Floyd Mrs  
 22 Blackford Wm. Geo  
 24 Hyett Fred James  
 26 Smith Ernest Frederick  
 28 Symmons Albt. Ernest  
 ... here is Brunswick st ..
- 30 Archer Charles Edgar  
 32 Crisp Frederick  
 36 Morgan Zephaniah Charles

## MARSH COTTAGES.

See Marsh lane.

## MARSH LANE, from Swindon rd.

MAP C 4.

## West side.

## Cotswold view.

- 1 Williams William Frederick  
 1 Williams Mrs. E. L. shopkpr  
 2 Guest Henry  
 3 Williams Mrs. H  
 4 Wright John  
 5 Hitchman Mrs  
 5 Hitchman Arth. upholsterer

## Marsh terrace.

- 1 Yeates Mrs. A  
 2 Smith Mrs. M  
 3 Taylor Charles William

- 4 Brotheridge Edwin  
 5 Lowe Henry George  
 6 Martin William  
 7 Bullock Joseph  
 8 Lodge Frederick William  
 9 Swinford Alan B  
 10 Hodges Mrs. E  
 11 Yeend Sidney E  
 12 Taylor George  
 13 Harvey Frederick William  
 14 Cook William  
 15 Clifford Albert G  
 16 Guest Mrs. A. F  
 17 Dymock Bartley C  
 18 Inman Frank  
 19 Elston Mrs. F. A  
 20 Cooper John J  
 21 Coules Reuben  
 22 Hopkins Chas. Wm

## Marsh cottages.

- 1 Garbutt Sidney  
 2 Phipps Mrs. E

## Newent place.

- 1 Arkell Alfred William, jun  
 2 Arkell Alfred William  
 3 Gapper William  
 4 Widdows James A  
 5 Cox William  
 6 Tarling Edmond. Arth

## East side.

- Vizard Mrs. J. (The Marsh)  
 Vizard Frdk. & Son, Marsh nurseries

## MARSH TERRACE.

See Marsh lane.

## MARYVILLE COTTAGES.

See St. George's road.

## MAUD'S ELM COTTAGES.

See Swindon road.

## MAUD'S ELM TERRACE.

See Swindon rd.

## MAUDVILLE.

See Swindon road north.

## MAYFIELD COTTAGES.

See Moerend road.

## MELROSE COTTAGES.

See Rosehill street.

## MELTON TERRACE.

See Ryeworth road.

## MELVILLE TERRACE.

See Swindon road.

## MERESTONES ROAD, from The

Park. MAP F F 5.

## Smith William Thomas (Merestone)

.. here is footpath to Shurdington ..

## MERSEA HOUSE.

See Bath road.

## MILL LANE, Prestbury, from

Southam rd.

## North side.

- Fox Miss (Dormans)  
 Apperley Miss (Woodgreen)  
 ... here is Queen Wood gro ...  
 Pope Major Andrew Noble (Knoll  
 hill). Telephone No. 3857  
 Chamberlayne Maurice E. (Home  
 farm)  
 Seabrooke Sir Jas. Herbt. K.C.I.E.  
 (Wayside)  
 Broun Jn. Alex. C.S.L., V.D., I.C.S.  
 (ret.) (Lower mill)

## South side.

- James Wltr. (Prestbury Court cott)  
 Gordon-Smith Mrs. (Burnside)  
 Walker Mrs. R. (Brookfield)  
 Cole Wm. (Hill cott)  
 Leschallas Capt. H. P. (White hill)  
 Faulkner Ernest (Mill Farm cott)  
 Tibbles Geo. (Mill Farm cott)

## MILL STREET, Prestbury, from

The Burgage.

## North side.

## Southam cottages.

- 1 Fry Fras  
 2 Harrison Jn  
 3 Witts Fredk  
 4 Drew Mrs. E

- Drew Tom Cooper, beer retlr  
 Wiggett Alfd. dairyman (Church frm)  
 Baghot De la Bere Mrs. (The Cottage)  
 Pockett Hy. (Farm cott)

## South side.

- Vine Tree inn, Fricke Thorn  
 St. Mary's Church  
 Pitman Mrs. (Salisbury cott)

## James Frank (Ivanhoe)

## Martin Alfd. (Offenham)

## Cole Chas. (Ivy cott)

## Cole Mrs. (Ivy cott)

## Kenrick Wm. (Eastbourne cott)

## Roberts Benj. (Morningside cott)

## MILLBROOK PLACE.

See London road, Charlton Kings.

## MILLBROOK STREET, from

Gloucester road to Great Western  
 road. MAP D D 4.

## North side.

.. here is Old Millbrook terrace ..

## Old Millbrook cottages.

- 1 Bowen Miss  
 2 Drury Geo  
 3 Cook Charles Percival  
 3 Cook Herbt. Chas. greengro

## Brighton cottages.

- 1 & 2 Bowles Chas. Jas  
 3 Ricketts Mrs  
 4 Fisher Ernest Charles  
 5 Brown Harry

## Devon villas.

- 2 Copp Arthur Frederick  
 3 Warner Albt  
 4 Morris Edward William Joseph

- Breeden Thomas Edward, coal mer-  
 chant (Major's cottage)  
 Midland Garage, motor engnrs  
 Preston Jas. (Alstone lawn)  
 Hunt Thos. haulier (Hyde villa)  
 Ashfield Walt. firewood dlr  
 Whiffen Morton Walt. (Chelt cottage)  
 Railway Mission Hall

## Denmark cottages.

- 1 Wheeler Fras. Fredk  
 2 Theobald George  
 3 Longney Granville  
 4 Cooper Albt. Alex  
 5 Smith Albert Edward, shopkpr  
 6 Hornett Arth. Wm  
 ..... here railway crosses .....  
 Alstone Spa (Geo. Ballinger, propr)  
 Ballinger Geo. fruiter  
 .... here is Great Western rd ....

## South side.

## Millbrook terrace.

- 1 Moulder Albert  
 2 Cummings Benjamin



## MILLBROOK STREET—continued.

- 3 Tidmarsh Charles  
4 Evans Frank Edward  
5 Jackson George Hubert  
6 Howarth Harry  
7 Mann Ronald Charlie  
8 Ames Frederick Thomas  
9 Claridge Mrs  
10 Goudge Fredk. Wm  
11 Hathaway Albt. Victor  
12 Hole Sidney Herbert  
13 Meredith Ernest William  
14 Gittings Mrs  
15 Prew Misses  
16 Fry Harry Ewart Webster  
17 Castleton Edmund  
18 Collingbourne Thomas Charles  
19 Moaby Percy Stephen  
20 Barlow Cyril  
21 Yeates Jesse Wilson  
22 Wood Miss  
23 Francis Wm  
24 Mustoe Mrs  
25 Drinkwater Frank  
26 Hancock Saml. Chas. boot repr  
27 Tanner William  
28 Stoot William James  
29 Locke Samuel  
30 Hopton Frederick George  
31 Parker Harold J  
32 Pike Jn. Philip  
33 Roberts Sydney Geo  
34 Denning William Henry

## Brooklyn terrace.

- 1 Aldridge Benjamin Samuel  
2 Wood William Ernest  
3 Hughes Charles Richard  
4 Vizard Harry  
5 Phelps Miss Ada, upholstress  
6 Townsend Chas  
7 Phelps William Henry  
8 Wynn Charles E

## Brooklyn bank.

- 1 Denley Mrs  
2 Willcox Frederick John  
3 Humphries John George  
4 Smith Mrs. T  
5 Richardson John  
6 Cooke Douglas Edwd  
..... here is Great Western ter ....  
..... here railway crosses .....  
..... here is Great Western rd .....

## MILLBROOK TERRACE.

See Millbrook street.

## MILLS' COTTAGES.

See Alstone croft.

## MILLVILLE COTTAGES.

See Clevecland street.

MILSOM ST. from 206 High st.  
to Swindon road. MAP C 5.

West side.

Carpenter Arth. farrier  
Cheltenham Education Committee,  
metal work & wood work centre

## Garden cottages.

- 7 Causon Fredk. Geo  
6 Pittman Frederick  
5 Steel George  
4 Jordan Miss  
2 & 3 Mitchell Mrs  
1 Karn Edward Charles

East side.

St. Paul's Boys' Brigade (headquarters)  
Bennett A. J. & Son, furniture re-  
movers (Havana cott)

## Beaconsfield cottages.

- 1 Newland Frederick  
2 Scarrott Moses  
3 Bowstead Wltr. Harry

## Buckles cottages.

- 1 Richards Geo  
2 Brotherton Chas  
3 Richards Frederick

Dodwell W. furniture dir  
Andrews Mrs. (Melbourne cottage)  
Rogers Mrs. (Sidney cottage)  
Wakefield Wm. Thos. wheelwright  
(Garden cott)  
Thompson Amos John, oxy-acety-  
lene welder

## MILTON COTTAGES.

See Church road, Leckhampton.

MILTON ROAD, St. Mark's, from  
Byron & Tennyson roads to  
Tennyson road. MAP E E 3.

South-east side.

- 2 Dashper Geo  
4 Poulston Herbert  
6 Farmer Jn  
8 Webb Mrs. A. A  
10 Fripp Paul A.R.C.A. (director of  
art Cheltenham Ladies' college)  
12 Tombs Archbld. Frank

- 14 Davies Frederick  
16 Fryer Mrs  
18 Smith Albert Walter  
20 James Hy  
22 Precious George  
24 Foster William Hewitt  
26 Oakley Chas. Percy  
28 Anderson Rt  
30 Hartland William Alfred  
32 Stubbs Richard  
34 Turner Howard B  
36 Nutbourne Frederick Walter  
38 Skidmore Raymond William  
40 Smith Wm  
42 Bedford William Henry  
44 Preece Jn  
46 Wilson Henry R  
48 Mowbray Wm. Hy  
50 Forster Mrs. M  
52 Matterface Bransom Chas. J  
54 Packer Arth  
56 Yates Horace Edwd  
58 Webb Cecil  
60 Pearce Wltr. Sidney  
62 Teale Mrs. S  
64 Littlefield Ernest  
66 Lewis Harry  
68 Williams Owen  
70 Higham Fredk. Geo  
72 Henderson Harry D  
74 Stock Frank Geo. Hares  
76 Gibbons Gladstone  
78 Phillips Jas. H  
Morris R. Geo. (Woodside)

North-west side.

- 1 Ryland George  
3 Cole Eric  
5 King Fredk  
7 Acton Wm. Hy  
9 Earl Jn. Wm  
11 Blatchford Charles Henry  
13 Wilson Cyril Douglas  
15 Pike Arthur  
17 Munden Cecil George  
19 Whitehead Thomas  
21 Tippetts Thomas B  
23 Gibb Christphr. Jas  
..... here is Shakespeare rd .....  
25 Binmore Wm. Geo. Ellis  
27 Sturgess Chas  
29 Hobbs Sydney  
31 Sutton Henry John  
33 Butler Chas  
35 Rubber Chas. Hy. Raymond  
37 Robson Mrs  
39 Lloyd Horace James

- 41 Westcott Wm. H  
43 Bubb Albert Henry  
..... here is Byron rd .....  
45 Smith Leslie  
47 Voyce Jack  
49 Cowlard Mrs. R. F  
55 Allen Miss  
57 Mace Mrs  
59 Oughton Mrs. M. H

MITRE STREET, from 24 Sand-  
ford street. MAP D 6.

(No thoroughfare.)

West side.

- 2 Elmes John Ernest  
3 Knight William Edwin  
4 Sully George Edward  
5 Avery Arthur Charles  
6 Cole Wm. Chas  
8 Adcock Sykes George  
9 Peacey-Nash Alfd. Ellesmere  
10 Haidon Mrs  
11 Wallis Arth. Geo  
12 Ash Geo. E  
13 Cox Ernest Raymond

East side.

- Carpenter Harold F. (Melrose ho)  
Adams George (Melrose cottage)  
May Mrs. (Adaville)  
Gibbins Richard (Moreton cot)  
Humphries Mrs. (Linden cottage)  
20 Wiggett Mrs. Emma  
19 Tracey Frank  
18 Doffurn Fredk  
17 Herbert Arthur Thomas  
16 Dent Bernard  
Breckin Herbert Henry (St.  
Ann's cottage)

## MONA PLACE.

See Hale's road.

MONSON AVENUE, from St.  
Margaret's road to St. Paul's  
road. MAP C 5.

West side.

- 1 Betterton James  
2 Wright William George  
3 Cox Miss  
4 Wickham Geo. A  
5 Clancy Jas  
6 Goodman Mrs. W. E  
7 Burford John  
8 Maxfield Robert Sidney

## MONSON AVENUE—continued.

9 National Society for the Prevention of Cruelty to Children (Wm. Bausor, inspector)

White Miss (Marshalla)

Broad Jn. Draper (Barrington ho)

Marks Frederick W. footwear specialist (works)

East side.

Fitz-Conroy Ambrose, photographer

10 Wren Wm. Edwd

11 Goddard Wm. Albt

12 Grace Edward

13 Maxwell James

14 Whiteman Mrs

15 Clark Mrs. Lindsey

16 Godwin Mrs

.... here is Northfield passage ....

## MONSON TERRACE.

See St. Margaret's road.

## MONTAGUE LAWN.

See High street.

## MONTPELLIER ARCADE.

See Montpellier street.

## MONTPELLIER AVENUE, from Spa place. MAP D 5.

East side.

1 & 2 Woodard T. B. Ltd. fishmngrs

3 Preece Leonard, hairdrrsr

4 **CHELTENHAM CREAMERY LTD.** dairy. See advert

5 Wedberg C. & Son, tailors

5 Wedberg Carl

6 Crawford & Hobson, drapers

West side.

7 **ADAIR AILEEN** (M. Smart), costumier. Tel. No. 3807. See advertisement

8 & 9 Locke & Sons, bakers

10 & 11 Wilkins Charles E. grocer

## MONTPELLIER DRIVE, from Bath road to Montpellier parade. MAP D 6.

South side.

Macaulay Edwin (Montpellier house)

Wood Frank (Fairholme)

Smith Col. Lionel F., C.M.G. (Loretto)

## Creese Mrs. (Atherstone lawn)

.... here is Montpellier parade .... North side.

Drake Leslie (Leeswood)

Gairdner Mrs. (Westhorpe)

Berry Jas. (Bibury)

Scott S. D., M.A. (Brabourne)

Mayno Mrs. (Cranleigh)

O'Brien Mrs. H. (St. Michael's)

Regent Hotel (Cheltenham) Ltd.

(H. Wilkes) (Montpellier lodge)

..... here is Vittoria walk .....

## MONTPELLIER EXCHANGE.

See Montpellier walk.

## MONTPELLIER GROVE, from

Suffolk road to Montpellier terrace.

MAP D 6.

West side.

1 Bloodworth Alfd

3 Blackstaff Miss Minnie, aparts

4 Biggs Lt.-Col. Chas. Wm

5 Mackenzie Mrs. Seaforth

6 Maxwell Col. Archibald Boyd

7 Collinson George Walton

8 Hodges Charles

9 Alington Mrs

10 Phillips Mrs. M

11 Connor William George

12 Lewis Hy. H

13 Tomlinson Mrs. Webster

14 Absalom Miss

15 Lane Mrs. C. M

.... here is Montpellier ter ....

East side.

Exton G. F., M.A. (assistant master, Cheltenham college) (Stoneways)

## MONTPELLIER PARADE, from

Montpellier terrace to Vittoria

walk. MAP D 6.

5 Ramsay Brig.-Gen. William Alex

Forster A. G. Foljambe M.D.

(Calderwood)

**IMPERIAL NURSING HOME**

(Mrs. Nash, supt.). Telephone

No. 2848

McLachlan Lt.-Col. Donald Max-

well (Glensanda)

.. here is Montpellier Spa rd ..

East side.

Lloyd Mrs. Montagu (Canobie)

Wilson Mrs. E. T. (Westal)

DAY & EVENING GOWNS,  
SPORTSWEAR, COATS,  
MILLINERY, FURS, &c.

Telephone:  
3807

Aileen Adair  
M. Smart

*Exclusive Models  
always in stock*

7 MONTPELLIER AVENUE  
CHELTENHAM SPA  
(Opposite Queen's Hotel)

# A. C. Billings & Sons, Ltd.

**Builders, Decorators &  
Sanitary Engineers.**

**54 Winchcomb St., CHELTENHAM**

*Established over a Century.*

**TELEPHONE 3582.**

**PITTVILLE COAL OFFICE.**

Telephone 2629.

# W. H. TOWNSHEND & SONS

**General Window Glass, White Lead,  
:: Paint, Oil, Varnish, Colour, ::  
Paperhanging & Moulding Warehouse,**

**THE RED HOUSE,  
Henrietta Street, CHELTENHAM.**

**WOOD STAINS, SPIRIT VARNISHES, FRENCH POLISHES, GOLD LEAF,  
BRONZES, &c.**

**ALL KINDS OF PAINTERS' AND DECORATORS' BRUSHES.**

**Petroleum, Paraffin and Colza Oils. Paints mixed for use, all Colours.**

**HOUSE DECORATORS.**

Atkins Mrs. N. ladies' school (The Hall)  
.....here is Montpellier dri.....

**MONTPELLIER RETREAT,**  
from Back Montpellier terrace to Suffolk road. MAP D 6.

- 1 & 2 Hillenbrand Fredk. plumber
- 3 James Mrs
- 4 Hooper Hubert Charles
- 5 Leach Mrs
- 6 Jones Bertie Christphr
- 7 Evans Chas
- 8 Elam Mrs. Annie
- 9 Partridge Hubert

**Retreat cottages.**

- 1 Bryant Mrs
- 2 Hooper Mrs

Taylor Albt. Edwd. (Pear Tree cott)

**MONTPELLIER SPA ROAD,**  
from Montpellier walk to Montpellier drive, facing Montpellier gardens. MAP D 5, D 6.

**Spa place.**

- 1 March F. & A. typewriting offices
- 2 Gilby Mdme. dressma

**Spa buildings.**

- 2 Waghorne Wm. Norman
- 3 Bick Mrs. E. E
- 5 Jones Lt.-Col. John H. H., D.S.O
- 5 Jones Mrs. Locke
- 6 Eisen Charles Frederick, aparts
- 7 Green Miss Laura
- 7a, Day Mrs. J. Jerrett
- 8 Allen Frank Gordon L.D.S.R. C.S. dental surgeon
- 9 Worsey Mrs. Annie
- 10 Smith Miss Isobel
- 10 Williams Miss Amelia
- 10 Baylis E. L
- 11 Brown Alex
- 11 Treloar Percy J
- 12 Lucas Mrs. Agnes
- 13 Scott Mrs. Mary
- 13 Copeland Ralph Vivian
- 14 Green William J

Bristol Tramways & Carriage Co. Ltd

..... here is Trafalgar st .....

Marsland Miss (Claremont lodge)

**MONTPELLIER STREET,** from Lypiatt road to St. George's road. MAP D 5.

East side.

- 1 Sims George. fruiterer
- 2 **BARNETT CHARLES & SONS,** fishmongers & poulterers. Tel. No. 3205
- 3 Thorn Frederick, wine merchant
- 4 Panter Fred. fishmonger
- 5 Lavers William Edward, confectioner. See advertisement
- 6 & 7 The Promenade Furnishing Co. (E. W. Robinson, propr.), house furnisners
- 8 Thomas W. & Son, tailors
- 10 Bendall Wm. J. & Son, coal mers
- 21 Progress Boot Works (Arth. Shore)

**Montpellier arcade.**

- 14 & 15 Hughes Fras. F. & Co. cycle dhrs
- 16 Shadwell Chas. Victor
- 16 Webb Mrs  
Doxsey Miss Gertrude F. machine knitted goods (West lodge). See advertisement  
.....here is Queen's circus.....

West side.

**Rotunda terrace.**

- 1 Fildes Frank George, grocer
- 2 Salisbury Arms P.H. Harry Evenden
- 3 **DAVIS & CO.** dairymen, green-grocers, fruiterers & florists. Telephone No. 3347
- 4 Rogers Stanley, butcher
- 5 Adkins Miss Eliz
- 6 **LAVERS WILLIAM EDWARD,** ladies' & gentlemen's hair-dresser; confectionery & tobacco. See advertisement
- 7 Cheltenham Wireless Supplies Ltd
- 8 **MIDLAND WINDOW CLEANING CO.** Telephone 3288
- 8 Clew Wm. Fredk. E. grocer
- 9 Dodson Miss Kathleen, fruiterer
- 9 Dodson Edwd
- 10 Robinson Wilfrid, booksllr
- 11 Arnold Frederick William, tailor
- 12 Montpellier Post Office (all business except telephone) (Miss E. K. Mayall, postmistress)
- 13 Herbert & Sons, grocers
- 13 Bick Bros. portmanteau makers

**W. E. LAVERS**

LADIES' AND GENTS'  
HAIRDRESSER

Tobacconist and Confectioner

6 ROTUNDA TERRACE,  
MONTPELLIER

AND  
Confectioner and Tobacconist  
5 MONTPELLIER STREET,  
CHELTENHAM SPA

## MONTPELLIER STREET—continued.

- 14 Thomas Rev. Barbara (Unitarian)  
15 Norman Cecil, chemist (showrms)  
15 Barker C. W  
16 Edmunds Miss Laura, boot & shoe dlr  
17 Wiggins Wm. servants' registry office  
18 Spier Edwd. Fras. Jn. dentist  
19 Everiss Raymond E. beer retr  
Bullock C. & Co. motor engineers  
Burrow's Press Ltd. printers  
St. Andrew's Presbyterian Church of England  
..... here is Fauconberg rd .....  
The Cheltenham Ladies' College (Lt.-Col. J. F. Tarrant, sec.) (Secretary's office)

**MONTPELLIER TERRACE,**  
from Bath road to Montpellier walk. MAP D 5, D 6.

South side.

- 1 Norman Jsp  
1 Smith Mrs. Sidney

- 2 Webb Mrs. E  
2 O'Donnell Mrs. A. C  
2 Lucas Mrs  
3 Tanner Mrs. R. H  
4 Gibson Mrs. H  
..... here is Montpellier grove ....  
5 Payne Miss L. L  
5 Andrews Miss M  
5 Carless Miss  
5 Findley Miss  
6 Philpott Fredk. Harold  
7 James Mrs. A. B  
8 Mitchell Frederick William  
9 Gurney Mrs. T. A  
10 Sims Mrs. G. A  
Webb Maj. Duncan (Delmar)  
16 Hancock & Rowe Misses  
17 Jarrett-Kerr Lt.-Col. Herbt. J  
18 Edwards Frank Howard  
19 Edwards Mrs  
20 Jenkin John Davies  
21 Cox & Dyke Misses, ladies' hairdresses  
21 Sindrey Mrs  
22 Paterson Jas. M.A  
..... here is Suffolk parade.....

- 23 Knight E. J. & Son, builders  
24 Charles G. Wolsley  
25 Taylor Claude M  
26 Watts Miss Mabel Beatrice  
L.R.A.M. teacher of music  
27 Walker Miss  
27 Seton Mrs  
28 Fawdry John  
29 Lane Miss  
29 Gunning Mrs. G. D  
30 Meek Miss Susanne, antique dealer  
Beckinsale Edwin Winslow  
(Hollinwood)  
Hardwick Miss (Raby ho)  
National Association of Book-lovers (The), booksllrs. (Beaufort ho)  
31 Willis Mrs  
32 Shipcott Mrs. Elizabeth, aparts  
33 King Miss Beatrice M. aparts  
34 Kidman Jas. Alfd  
35 Alexander Miss  
35 Smith Mrs  
36 Harding Charles E. apartments  
37 Mapp Charles Richard  
38 Russell Mrs  
38 Dodridge Arth. Herbt  
39 Liggins Joe  
40 Bush Mrs. Frank  
40 Moffatt Miss  
40 Spearpoint Thos  
41 Score Miss N. M  
41 Shaw T. T  
42 Bromage Mrs. Emma  
43 Woods Mrs. A  
44 Davis Miss E. Jane, apartments  
45 Sweet Miss Edith, apartments

**Glendale house.**

Smithers Geo. ladies' tailor  
Harvey Mrs. Melville  
Damrel Mrs

**Beechwood house.**

Thomson Wm. J. chemist

Cobbold Mrs. (Loreburn)  
Popular Caf  (The) (Mrs. H. M.  
Cobbold, proprietress)  
Midland Bank Ltd. (sub-branch)  
Warden Capt. St. Leger Stanley  
D.S.O., R.I.M. (Midland Bank flat)

North side.

.... here is Montpellier par ....

Langton Garage (The) (M. H. Ogilvie), cars for hire

..... here are Montpellier gdns....  
..... here is Montpellier walk ....

**MONTPELLIER VILLAS,** from  
Back Montpellier terrace to Suffolk road. MAP D 6.

East side.

- 1, 2 & 3 Bee Hive P.H. Wm. Ernest Machin  
4 Burford Hubert Jn  
5 Hawkins Robert  
6 Naylor Rev. Herbt. Stretton M.A  
7 Irons Mrs  
8 Thornbury Regnd. Howlett  
9 Hopkins Hy. Ernest  
10 Herbert Hy  
11 Buzzard Fras  
12 Husband Mrs. H  
13 Taylor Thomas  
14 Jones Hugh  
15 Straw Mrs  
16 Clew William Frederick  
17 Baylis Charles  
17a, Parsbo Hans P  
18 Stevens Mrs  
..... here is Suffolk rd .....

West side.

- 21 Holloway Hy  
22 Moule Mrs  
23 Stevens Mrs. B. F  
25 Marsh Mrs  
27 Astman Miss  
28 Price Wm  
28 Whatley Edwd. B  
29 George Miss Lucy, nurse  
29 Matthews Frederick Thomas  
30 Wright Mrs  
31 Wicks Mrs  
32 Edwards Harold  
33 Preece Mrs. F  
34 Garner Mrs  
35 Dangerfield Miss  
35 Faulkner Mrs. L  
35 Eyre Miss A. C. certificated nurse  
36 Webbing Mrs. Beatrice H  
37 Foreshew Mrs. Esther, aparts  
39 Preece Leonard A. W  
40 Botten Miss  
41 Gray Jn  
42 Fox Frederick Charles  
43 Cox W. A. V. boot mkr

Phone—3348

Telegrams—"Watts, Montpellier."

Established 1872

# W. WATTS & SON

(C. E. WATTS)

## LADIES' AND GENTLEMEN'S HAIRDRESSERS

Specialists in  
PERMANENT WAVING, MARCEL &  
WATER WAVING, MANICURE, etc.

ALL KINDS OF HAIR WORK.

Theatrical Wigs and Sundries in Stock.

### 7 MONTPELLIER WALK CHELTENHAM

**MONTPELLIER WALK**, from  
Montpellier avenue to Mont-  
pellier terrace. MAP D 5.

West side.

National Provincial Bank Ltd.  
(Harold Walford, manager)Schofield Thos. Broadbent (Bank  
chmbrs)Burrow Edward J. & Co. Ltd.  
publishrs. (Bank chmbrs)Wilding M. & N. fancy drapers  
(Hanover ho)

- 1 Phillips John Victor, hatter
- 2 Savory Miss M. confctnr
- 2 Adair Robin & Co. mail order  
service

- 2 Griffith R
- 3 Gibbs William Hy. wool wareho
- 4 Thornton Madame Sybil, milliner
- 5 Bick Harry Augustus, jeweller
- 6 Wilson William, tailor
- 7 Watts W. & Son, hairdressers.  
See advertisement

- 8 Barrett Fredk. Hy. confctnr
- 9 Cooke William A. watch maker
- 10 Spence Mrs. Jessie, costumier

- 12 Boyce William Henry, boot maker
- 13 Creese Alfred Loxley, draper
- 14 Capewell Jn. Fredk. grocer

**15 NORMAN CECIL M.P.S.**  
Perfumery & toilet preparations  
Choice selection of wines

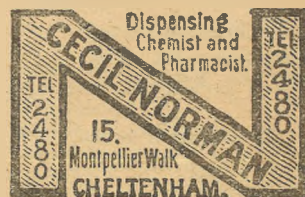

Wireless apparatus  
**PHOTOGRAPHIC GOODS**

- 16 **WELLS WILLIAM**, fruiterer &  
greengrocer. Telephone 2285
- 17 Strang R. & Son, ironmongers.  
See advertisement
- 18 George's Ltd. bakers
- 19 Bick Bros. portmanteau mas
- 21 Richards Thomas J. watch maker

**22 WALTON MADAME E.** cos-  
tumiér

**23 Cope Allan B.** wine & spirit mers

**24 Barnett Peter**, silk mercer

**25 Wright Frederick Ltd.** booksellers  
Rotunda Lecture Hall  
Lloyds Bank Ltd. (Edgar William  
Garland, manager)

Montpellier Rotunda (Mont-  
pellier Rotunda Co. Ltd. pro-  
prietors; G. H. Phillips, sec)  
Christadelphian Meeting Room  
Thomas W. & Son, tailors (Or-  
mond ho)

**Montpellier exchange.**

**3 Gastrell F. & Son**, booksellers,  
stationers & news agents

Gastrell Mrs. F. F

**2 Smith Nathaniel & Co.** chemists  
**1 Barclays Bank Ltd.** (R. W.  
Alcock, manager)

**1 Bee Fredk. J**

Belcher Bernard, tobacst. (Ormond  
villas)

**MOOREND COTTAGES.**

See Moorend crescent.

**MOOREND CRES.** from Moorend  
st. to Moorend rd. MAP E E 6.

North side.

Bartlett William Hy. John, laundry  
(Thorncliffe)

Kent Ernest G. (Brightonville)

**Georgina villas.**

- 1 Pearce Miss
- 2 Young Fredk. Wm

Lansdowne Hy. J. (Eaton cott)  
Steel Mrs. (Cowley)  
Hope Andrew (Beckford cottage)  
Seymour Walter (Farleyville)  
Willis Hy. Bourne (Woodbine cott)  
Oldridge Wm. Jas. (Wynhurst)  
Peart Geo. Albt. (Grantham villas)  
Holmes Charles Alex. (Tenby cot)  
Holtham Onslow E. (Radnor)  
Parker Thomas (Harborne)  
Holmes Miss (Holmeville)  
White John (Burdockville)  
Jeanes Edward (Hertford)  
Tucker William (Malverna)  
Hyett Leonard (South cottage)

Evans Mrs. (Whitville)  
Owen Albt. R. (Johnville)  
Lance Miss (Clareville)  
Capper Miss (Fernelcliff)

..... here is railway bridge.....

**Malvern cottages.**

- 1 Lyes Mrs
- 2 Slatter John James
- 3 Townley Mrs
- 4 Sables John Thomas

South side.

Allen Alfred George (Coggershall)

**Malvern villas.**

- 1 Downham Daniel Dean
- 2 Acock James

Houghton Charles G. (Rudford)  
Bloxsome Miss (Landscape)

**Ferndale cottages.**

- 1 Poulton Frederick
- 2 Smith Miss Jane

..... here is railway bridge.....

Pockett Geo. (Tel-el-Kebir)

Bayliss Mrs. (Westall)

Harris Chas. Percvl. (Westall)

King Cecil Leslie (Blenheim)

Whiting Mrs. E. (Marion)

Lalley Thos. (Ashburnham cottage)

Millward John A. (Packington villa)

Robinson John Hy. (Cederville)

Huckfield Fredk. E. electrc. engrn.  
(Lawsonville)

**Claydon villas.**

- 1 Hall Beaj. Chas
- 2 Slade Ernest Jn

**Victoria parade.**

- 1 Backinsell Mrs
- 2 Littlewood Wm. Jn
- 3 Martin Mrs
- 4 Aldridge Wm
- 5 Pearce Ernest Charles
- 6 Hopkins Ernest William

Mitchell Charles Henry (Mayhurst)  
Brace Henry (Labonella)  
Mourbey Alfred Wm. (Glendale)  
Mills Mrs. E. B. (Glendale cottage)  
Pearman Miss (2 Pembroke villas)  
Pates Frederick (Rippledale)  
Pates Mrs. E.A. shopkpr. (Rippledale)

MOOREND CRESCENT—continued.

## Morton villas.

- 2 Young Fred  
1 Fowles Edward William

## Moorend cottages.

- 2 Martin Albert Sidney  
1 Wallace Isaac

Watts Frederick (Brooks cottage)  
Bond Miss (Gale house)

## Letchmoor villas.

- 2 Mustoe Alfred Benjamin, sen  
1 Gastrell Geo

## Linton villas.

- 2 Martin Herbert James Pollard  
1 Robinson Albert Frederick

MOOREND GROVE, from Moorend road. MAP F F 6.

.... here is Moorend Park rd ....  
Berry Mrs. F. C. (Southerndown)  
Gale Lt.-Col. Ernest S. (Lyndale)  
Yewens Mrs. (Roxborough)  
Cadwallader Mrs. (White lodge)  
Close Col. F. M., O.B.E. (ret.)  
(Wolverton)  
Davies Elwyn Thos. (Rosslyn)  
Prentis Col. Wlfr. S., D.S.O. (South-end lodge)  
..... here is pathway leading to  
Leckhampton Church....

## MOOREND PARADE.

See Moorend road.

## MOOREND PARK LAWN.

See Moorend Park road.

MOOREND PARK ROAD, from

The Park to Moorend road.  
MAP E E 6.

## North side.

Saunders Mrs. E. L. (Pine lodge)  
Bond Miss (South lawn)  
.... here is Shurdington rd ....  
Swann R. E. C. (Jordans)  
Lucas Arth. (East Downe ho)  
Duke Col. John Charles (Gwynfa)  
Wyatt Algernon H. (Wingrove)  
Watson Lt.-Col. Chas. H., D.S.O.,  
I.M.S. (ret.) (Del Rey ho)  
..... here is railway bridge .....  
Ballock Mrs. (Tortworth house)

Reid Miss Maitland (1 Moorend Park lawn)

Stewart Mrs. P. (2 Moorend Park lawn)

Reid Miss Alice B. (Kilbeg)

Wishart Miss Georgina (Kilbeg)

Walker Col. John N. (Sandhurst)

Smith Stuart (Stadacona)

Bell Capt. Herbt. (Florenceville)

Berryman Mrs. R. G. (Eastcombe)

Grinsell Miss (The Bungalow)

## South side.

.... here is Shurdington rd ....

## Leckhampton Hall.

- 2 Saint Howard J  
3 Warner Mrs. Wynyard

Pickering Josph. S. (Charnwood)  
Yeaman Ian D. (Leckhampton lo)  
Garrett John Hy. M.D. (Bretforton)  
Harrington Mrs. (Craigeleith house)  
Wadham Maj. Gerald D. (Glenthorne)

..... here is railway bridge .....

Selley Chas. Jn. (Lechantone)

Turner Wilfred (Kenaston)

Bettridge Arth. J. (Wellesbourne)

Batten Mrs. E. J. (Wendron)

Emery Mrs. F. W. (Sunny patch)

..... here is Allenfield rd .....

Hall Chas. Fredk. market gardener  
(The Grove)

Slader Chas. Edwd. (Haslemere)

Crook Sidney Chas. (St. Ives)

Wren Rev. Alfd. A. (Nanaimo)

Ware Mrs. O. (Teviotdale)

King Edgar Arth. (St. Brendan)

Carpenter Misses (Witleigh)

Holt Milner (Hilcot)

Calvert Mrs. (Fairspair)

..... here is Moorend grove .....

## MOOREND PLACE.

See Moorend road.

MOOREND ROAD, from Leckhampton road to The Hall road.  
MAP E E 6.

## South-west side.

## Rosebank.

- 1 Negus Montague Ellis  
2 Sansom Albt. Hy. wireless engnr

Joyner Sydney Herbert (Fernbank)

Jenkins George (Moorend villa)  
Short Henry Cuthbert (Hill view)  
Ledicotte Miss E. (Yarnton)  
.... here is Moorend crescent ....  
Price Jn. Wm. (Angulas villa)  
Powell Mrs. (Angulas)

## Moorend place.

- 1 Kent Harry  
2 Clark Samuel  
3 Keylock Harry

## Providence place.

- 1 Harris Reguld  
2 Kelly Francis Henry  
3 Brookes John  
4 Bendall Mrs. M

Worsfold Wm. Jn. (Alberta)  
11 Harley Wm. L. grocer  
Olivant Jn. Hy. (Horncastle)  
Comely Miss (Seacroft)

## Gordonville.

- 1 Harman Miss  
2 Martin Thomas Henry  
3 Hughes Mrs. Kate  
..... here is Gordon rd .....

## Brighton villas.

3 Stancombe Mrs  
2 Williams Herbt. A  
1 Reading Miss  
Bond Mrs. (Beaconsfield)  
Harvey William Hy. (Bransford)

## Moorend parade.

- 1 Harley William  
2 Boddington Charles William  
3 Hawker Mrs  
4 Wood Rd. confctnr  
5 Preece Herbt  
6 Smith Miss

Morse Arthur (Moorend cottage)  
..... here is Moorend Park rd ....  
..... here is Moorend grove .....

## South-east side.

Winterbotham Sir Henry Martin  
K.C.S.I., J.P. (Wychbury)

## North-east side.

Cheltenham Corporation (Leckhampton depot)  
Electricity Sub-station  
Stevens Harold Beresford (Ivymead)

Ballinger John F. (Gothic cottage)  
Bendall Alfred Thomas (Homeland)  
Weaver Miss (Maryville)  
Hann Lewis (violin master Cheltenham Ladies' College) (Tudor lawn)  
Allen Mrs. R. J. (The Bilands)  
Trye Capt. Jn. H., C.B.E., R.N.  
(ret.) (The Grotto)

## North-west side.

Delmar-Williamson Fredk. (Firs lo)  
Beard Mrs. R. F. (Thornville)  
Duckworth Mrs. E. E. (Rosenhoe)

## Mayfield cottages.

- 1 Bradley Jas  
2 Wadley Richard Thomas  
3 Cuthbert Percy

Harper Thomas Hy. (Prospect cot)

## Firs view.

- 1 Kemble Mrs  
2 Prust Archibald Frank  
3 Hill Miss Annie

Perkins Mrs. (Crippetts view)

..... here is Prospect pl. ....

MOOREND ROAD, Charlton Kings, from Cirencester road to Sandy lane. MAP D 8, E 8.

## South side.

Bullock Mrs. (Park grange)  
..... here is Newcourt rd .....  
Sherman Wm. (Moorend Park cott)  
Clissold Alfd. H. (Garden cott)  
Moorend Park Hotel (Mrs. M. F. Idiens, proprsr)  
Burrows Geo. Fredk. farmer (The Withyolt farm)  
Georges Col. Hy. Wallace E. (The Withyolt)

## North side.

Jones Col. Theophilus Percy C.B.,  
C.M.G. (Lal-Koti)

MOOREND ST. from Shurdington rd. to Croft st. MAP E E 6.

## North side.

- 1 Elliott Alwin Arthur  
2 Woodward Miss  
3 Wilson Ernest, paperhanger & house decorator  
4 Slatter Misses  
5 Granville Harold Arth  
6 Mason James

## MOOREND STREET—continued.

- 7 Mason Hy. Jas  
8 Hooper Henry Edwin  
9 Davis Mrs  
10 Purser Charles James  
..... here is Short st. ....  
11 Edmonds James Robert  
12 Mustoe Miss  
13 Daniels Thomas Clement  
14 Lewis James Henry  
15 Ashley Wm. Jn. K. cabinet maker  
SS. Philip & James Parish Room
- South side.  
Oakley & Gilder, beer retlrs. (off  
licence) (Daubney ho)
- 16 Langfield Mrs  
17 Keyse Mrs  
18 Harris Rt. Jn  
19 Clift William John  
20 Vaughan George  
21 Fryer Frederick Jesse  
22 Jones John  
23 Slatter Miss  
24 Hawker Wm. Thos  
25 Privett Thomas James  
26 Bowers Frederick  
27 Caines Mrs  
28 Rose Miss  
29 Johnsey Miss  
30 & 31 Somerset inn, Peter Barnfield  
32 Mace William George  
33 Godwin Francis William  
34 Hands Mrs  
Ford Mrs. (Rhodeville cott)  
35 Challoner Thomas  
36 Tea William  
37 Martin William Albert  
38 White William Thomas  
39 Bullock John Thomas

## Belmont cottages.

- 1 Fry Jack  
2 Hughes Frank Ernest

## MOOREND TERRACE.

See Croft street.

## MOOREND VILLAS.

See Shurdington road.

## MOOR'S GARDENS.

See Tewkesbury road.

## MORETON PLACE.

See Brookway rd. Charlton Kings.

## MORETON TERRACE.

See Brookway rd. Charlton Kings.

## MORGAN'S COTTAGES.

See Duke street.

## MORLEY TERRACE.

See Fairhaven road.

## MORTON VILLAS.

See Moorend crescent.

## MOSSLEIGH TERRACE.

See Great Western road.

## MOTCOMBE VILLAS.

See London road.

## MOURFORD COTTAGES.

See Ryeworth road, Charlton Kings.

## MUNICIPAL OFFICES.

See Promenade.

## NAILSWORTH TERRACE.

See Hereford place.

## NAPIER HOUSE.

See Pittville.

## NASH COTTAGES.

See Haywards' road.

## NATTON COTTAGES.

See Ham rd. Charlton Kings.

## NAUNTON COTTAGES.

See Naunton lane.

## NAUNTON CRES. from Francis

st. to Naunton lane. MAP E 6.

North side.

- 1 Turner Ernest  
2 Goodridge Albert  
3 Cooke Matthew  
4 Day Mrs  
5 Twinning Albert Edward  
6 Kearsey Mrs. E  
Emmanuel Institute (H. Alcock,  
hon. sec)  
11 Joyner Wm  
12 Bennett Arthur Charles  
13 Beale Wm. Chas  
14 Hunt Mrs

- 15 Nation Albert  
16 Hoare Mrs  
17 Mustoe William Alfred  
18 Tanner Arthur John  
19 Harding Tom  
20 Blandford William  
21 Beal Thos Jas. Wm  
22 Durham Mrs. C  
23 Pates Wm. Jn. sen  
24 Mourton Jn  
25 Pates Sidney Ernest  
26 Hooper Albert Edgar  
27 Hawkins Albert Edward  
28 Hounslow Mrs. L  
29 Bateman George Frederick  
30 Lewis Alexander  
31 Boyle Henry, laundry  
32 Goodridge Hy  
33 Hill Miss Dorothy  
34 Munday Mrs  
35 Mills Mrs. E  
36 Ford Edwin  
37 Fluck Hubert Jn. shopkpr  
37 Manton Reuben  
38 Hopkins Hy. Ernest Wm  
39 Ford Theodore  
40 Jones Percy  
41 Jenkins Mrs  
42 Wheeler Charles William  
43 Moss Alex. Victor  
44 Ridout Fredk  
45 Hawker George John  
46 Gastrell Frase  
47 Bendall Archibald  
48 Lord Walter  
50 Powell Mrs. L  
51 Reay Wm. M  
52 Carter Harry  
Woodward Alfd. Leigh (Millville)  
Poulton Mrs. H. M. (Medina)  
..... here is Naunton la .....  
South side.  
69 Willmott Wm. Thos. basket ma  
70 Tyler Mrs  
71 Twine James  
72 Shill Thos. Sam  
73 Clark Charles Thomas, builder  
74 Fluck Hubert Jn  
75 May William Ewart  
76 Blissett Christoph  
77 Cox Wm. Jn. Chas  
78 Zebedee Mrs  
79 Gillett William Henry  
80 Martin William  
81 Jones Mrs  
82 Brooks Fredk. Wm

- 83 Clark Miss  
84 Pearce Miss  
85 Beamish John  
86 Beck Charles Richard  
87 Ralph Geo. Fredk  
88 Beal Mrs  
89 Iles Thos  
90 Smith Jn. Jas  
91 Bond Fredk  
92 Osborne Albt. Guest  
93 Lott Geo  
94 Cragg Miss  
95 Burcher Mrs. M. A  
96 Keane Bernard  
97 Fletcher Geo. Thos  
98 Page Joseph  
99 Smith Thos. Rt  
100 Shipway Arth. Wm  
101 Knight Frank  
102 Sims Mrs  
103 Zebedee Ernest  
104 Wallis Mrs. Alice  
105 Cotton George  
106 Zebedee Miss Alice M. shopkpr  
106 Lawrence James  
107 Alcock Ernest, butcher  
108 Russell Job  
109 Swordy Geo  
110 Morgan Mrs  
111 Bradshaw Arthur Llanelly  
112 Ford Mrs  
113 Hoare M. L. & J. greengros  
113 Hoare Geo  
114 Harding Alfred  
115 Winters Gilbt. Sydney  
116 Large Arth  
117 Bartlett Mrs  
118 Winning John  
119 Poulson Ralph  
120 Bryan Geo  
121 Turner Miss  
122 Humphries Frederick  
123 Betteridge Thos.  
124 Tidmarsh Thomas  
125 Sadler Joseph John  
126 Waite Frederick
- NAUNTON LANE, from Thirlestaine road to Leckhampton road.  
MAP D 6, E 6, E 7.  
South-east side.  
..... here is Whitecross sq .....  
Young Jas. (Ellenville)  
Mayo Geo. Bartholomew, nurseryman  
... here is Naunton Park rd ....  
Hay Cottage Homes

NAUNTON LANE—continued.  
 Naunton Park Recreation ground  
 Naunton Park Council Schools  
 ..... here is Churchill rd .....

#### Mapledene cottages.

18 Smith Mrs. A  
 17 Brown Mrs. E  
 16 Harvey John Cuthbert  
 15 Denham Wm. H  
 14 Johns James Caleb, shopkeeper  
 13 Owen Mrs  
 12 Musson George  
 11 Rutland Miss E

#### Oak cottages.

1 Caudle Chas  
 2 Clutterbuck Henry

#### Mapledene cottages.

10 Taylor Josph. Hy  
 9 Cox William Edward  
 8 White Harry Wm  
 7 Seymour George  
 6 Harris Rt  
 5 Newman James Henry, builder &  
 decorator (removed to Glen-  
 side, Langdon road)  
 4 Taylor Wltr. Geo  
 3 Payne Frederick George  
 2 Hunt Thomas  
 1 Cook George

#### Naunton cottages.

1 Saunders Frederick  
 3 Harding Walter

Shill Thos. Sam, timber mer  
 Shill Miss Olive (Arolf)  
 Shill Arth. (The Glen)  
 Richings Miss Louisa, laundry  
 (Hazelville)  
 Jeanes Mrs. (Lyefield)  
 Gospel Mission Hall  
 Bowden Hy. Handover (Elnathan)  
 Smith Albt. Thos. (Pentreath)  
 Ebdons Automobiles, garage  
 Price Arth. Sidney, cabinet mkr  
 Cheltenham Caravan Co. (A. E.  
 Gardner, propr)  
 Smith Thomas Wm. (Maida vale)  
 Smith T. W. & Sons, saw mills  
 Rawlins Laundry  
 Moss Mrs. (Rivelin)  
 Jones Tom (Fincairn)  
 Beatty Mrs. (Ennersdale)  
 Mitchell Miss Mabel, shopkeeper  
 (Bargate)

Mitchell Henry (Bargate)  
 Minty Frederick John (Trevone)  
 Morris Hy. Eyre (Gotham)  
 Bendall John D. & Sons, builders

#### Trowscoed avenue.

Kerr Mrs. M. H. (Inverkip)  
 Maddison Miss G. (Ivordale)  
 Edwards Herbt. (Cotswold)  
 Davis Mrs. Lloyd (Montgomery)

#### North-west side.

#### Park View terrace.

8 Jenkins Frank Alexander  
 7 Holbourn Harry  
 6 Ball Mrs  
 5 West Miss J  
 4 Commin Miss  
 3 Mills Herbert John  
 2 Pilgrim William  
 1 Durn William

.... here is Naunton crescent ....

#### Langley villas.

1 Thomas William  
 2 Read Freeman

#### St. Clair villas.

1 Harrowsmith Ernest  
 2 Silvester Jas. Andrew

Fogerty Harold (Sunnyside)  
 Wilhams John A. photographer  
 (Manitou)  
 Hunt Edward (Lycheroff)  
 Lock John (Holditch)  
 Stokes Lionel V. (Lynton)  
 Woodrow John G. (Saskatoon)

#### Naunton villas.

6 Paish Charles Henry  
 5 Wynn Mrs  
 4 Knee William Thos. insur. agnt  
 3 Boyle Albert Thomas  
 2 Barrett Mrs  
 1 Newman Victor

.... here is Fairfield parade ....

#### Leicester terrace.

22 Millard Ernest John & Son,  
 dealers in secondhand harness,  
 carriages, traps &c  
 21 Ayliffe Owen R  
 20 Chamberlain Ernest Alfred, boot  
 repairer  
 19 Barry James  
 18 Hemming Alfred John

17 Ruck Hy. Wm  
 16 Brien Mrs  
 15 Harding Fras. Wm  
 14 Davis John Alfred  
 13 Roberts Albert George  
 12 Lush Herbt. Hy  
 11 Bullock Algernon  
 10 Pockett Jas. Harold  
 9 Birt George William  
 8 Phillips Geo  
 7 Davis S. & Son, upholsterers  
 7 Davis Thos  
 6 Hunt George  
 5 Govey John  
 4 Batchelor Miss  
 3 Watkins Fras. Jn  
 2 Burrows Albert Joseph  
 1 Gardner Percy

Chamberlain Sidney (Arosa)  
 Copstake Herbert (Ashton)  
 Smith Daniel Nelson (Hillview)  
 Annis William (Cymric)  
 ..... here is Fairfield walk .....

.... here is Leckhampton rd ....

#### NAUNTON PARADE, from 184 Bath road. MAP E 6.

#### North side.

Millard E. J. & Son, metal mers  
 1 Dodwell Alfred James  
 2 Rennie John  
 3 Margetts Thomas  
 4 Bellamy Mrs. H. G  
 5 Telling Tom Hedges  
 Providence Chapel (Strict Baptist)  
 Tillion Mrs. (Providence cottage)  
 6 Shurmer Horace  
 8 Darter Lewis  
 9 Peacey Mrs

#### South side.

..... here is Exmouth st .....

Seward Walt. F. bldr. (Glen Avon)  
 Hoare John (Coronation villa)  
 Griffiths Mrs. (Oakville)  
 Cox John William (2 Clarehurst)  
 Wyborn Thomas (1 Clarehurst)  
 Wallington Richard (Karenza cot)

#### NAUNTON PARK ROAD, from Old Bath road to Naunton lane. MAP E 7.

South side.  
 Eastoe Robt. Edwd. (Merlin vil)  
 Bradshaw Hy. James (Cardston)

33 Nott Jn. S  
 Westborough Josph T (Glencee)  
 Hughes Fras. E. (Edmondscot)  
 Prust Albt. Edwd. (Hadleigh)  
 29 Neat Chas. Geo  
 Barrett Mrs. (Corndean)  
 Godfrey Robt. Arth. (Sudeley)  
 Purton Christphr. G. (Lulworth)  
 Whyton John Walter (Kincora)  
 Jenkins Ilyd Chas. (Ingleside)  
 Clare Miss (Lanson)

22 Marshall Hy. Jn  
 21 Mallinson John Herbert  
 20 Bradbury Herbt. L  
 19 Hooper Geo  
 18 Hedges Lionel P., B.A  
 17 Hawkeswood Geo. F  
 16 Parker Jn. Hy  
 15 Ball Franklin Knowles  
 14 Parker Thos. Rd  
 13 Boorer Arth. Edwd  
 12 Welch St. Clair  
 11 Brightwell Arth. Jn  
 10 Clark Harry Sydney  
 9 Elmes Robert  
 8 Rea Geo  
 7 Crankshaw James  
 6 Cypher Bert Cornelius  
 5 Branch Henry Edward  
 4 Burford Mrs  
 3 West Frank  
 2 Hill Frank  
 1 Stephens Walt. J

#### North side.

Cox Miss E. M  
 Chesney Wm. Hy. (Rosemary)

#### NAUNTON TERRACE, from Elm villa, Exmouth st. MAP E 6. (No thoroughfare.)

1 Hoskins Thos. Edgar, coal mer  
 2 Mayfield Mrs  
 3 Short Miss  
 4 Selley Miss L  
 5 Russell Miss  
 6 East Horace  
 7 Leech Edwd. Chas. A  
 8 Turner Victor Charles  
 9 Bullock Mrs. E  
 10 Stoneman Miss  
 Emmanuel Church  
 Fluke Mrs

#### NAUNTON VILLAS.

See Naunton lane.



**NELMES ROW.**

See London road, Charlton Kings.

**NELSON BUILDINGS.**

See Wellington passage.

**NEVIL VILLAS.**

See Hewlett road.

**NEW BARN LANE**, Prestbury,  
from Prestbury rd. MAP A 5, A 6.  
(Letters received direct from Chel-  
tenham.)

**North side.**

Inglis Maj. Lionel (Inglisby)  
Price Cyril J. (Coonor)  
Mander Geo. Arth. (Polo view)  
Tomlin Chas. Hy. (Golden view)  
Jones Fredk. Chas. (Hill view)  
Smith Wm. Hy. Geo. (Windermere)  
Fuller Mrs. (St. Mary's cott)  
Mander Arth. Thos. (Polo villa)  
Laight Wm. (6 Elmfield cott)  
Beard Hy. R. (Windyridge)  
Dewar-Durie Mrs. (Rossend)  
Hawker Thos. (Aingarh)  
Taylor Albt. Edwd. (The Leys)  
Bateman Fredk. (Polodene)  
Stroud Arth. E. (Lebanon)  
Cheltenham Polo Club (Chas. Turk,  
sec)

Fisher Misses (Highcliffe bungalow)  
Bunce Thos. (Parkway)  
Bowd Walt. Hy. bldr. (Ivino)  
Rouch Jn. (Dunes)  
Bowl Thos. (Bramley)  
Knight Mrs. (Hillingdon)  
Davis Wm. Jsph. grocer (Park stores)  
Tandy Chas. (Whytecot)  
Boaler Cornelius E. (Elmfield cott)  
Goode Elton Ambrose (Dynever lo)  
Stewart Jn. (Weston lodge)  
Pratt Jn. (Brockworth lodge)  
Pudge Jas. Fredk. Wm. (Elmfield)  
Corbett Geo. (Park view)

..... here is Evesham rd .....

**South side.**

Meguyer Wm. Hy. (Walnut cott)  
Stephens Wm. Jsph. farmer (Starve-  
hall farm)  
..... here is Albert rd .....

Webber Fredk. Jn. (Hill Court cott)  
Diamond Percy J. (Rosehill gdns)

**NEW STREET**, from Ambrose st.  
to Great Western rd. MAP C C 5.

**North-west side.**

1 Higgins Harry Ltd. pawn brokers  
5 Williams Edward Ivan  
Lane & Williams, house furnishrs  
.... here is passage to High st ....  
Dickenson Mrs  
8 Mills Mrs  
9 Cossens George  
11 Crispin inn, Harry Turner  
12 Ash Miss  
13 Guppy Robert  
15 Lunn William  
16 Hulin Albert, boot repairer  
17 Hawker Oliver Noble  
18 Broom Mrs  
19 ~~Davis Fred~~  
20 Evans Frederick Thomas  
20a, Hulin Albert  
21 Wakefield Mrs. K. shopkpr  
22 Watts Walter  
23 Oakley Arthur William  
24 Parfitt Jn. shopkpr  
24 Parfitt Miss Mildred, ladies'  
hairdrrsr  
.....here is Devonshire st.....  
28 Weaver Gilbert  
29 Groves Stephen  
30 Buckle Mrs. Charity, shopkeeper  
..... here is Station st .....

**Leckhampton view.**

1 Bettridge Alfred Mark  
2 Evans Arthur F

Such John L. (Belle Ewart)  
Townley Harry M. (Hollie cottage)  
Stanley Miss (Stanley cottage)  
Dixon Jn. Wm. (Knapp farm)

.....here is Grove st.....

Knapp inn, Mrs. Edith Annie  
Johnson

43 Alsop Robert  
44 Brewster Ernest Thomas  
45 Davis Fredk. Chas  
46 Hyde Harry  
47 Poytress Frederick Bertram  
47 (back of) Walters Regnld  
..... here is Burton st .....

Welsh Harp P.H. Chas. Hy. Sargent

**The Knapp.**

1 Tapp George Percy  
2 Williams Francis Oliver

The Compasses inn, Geo. Whittern

South-east side.  
.....here is Chapel st.....

**Hinckley cottages.**

1 Tow Thomas, hair dresser  
2 Jones Mrs. A  
3 Mayall William

New Street Shopfitting & Joinery  
Co. (J. Parker)

**Hylton place.**

1 Ursell Edward  
2 Broom Francis John  
.. passage here to Knapp rd ..

**New Street terrace.**

7 Richards Jas  
6 Mustoe Charles Frederick  
5 Crowther Andrew Alexander  
4 James Walt. L  
3 Pike John Alfred  
2 Cook Edwin George  
1 Cook Thomas

**Oolite.**

2 Clements William  
1 Youngman John Fitts

..... here is Knapp rd.....

Railway inn, John Green

**Knapp place.**

1 Richards Charles Leonard  
2 Richards John Samuel  
3 Richards Samuel  
4 Cooke Edwd  
5 Cook Lionel  
6 Smith George  
7 Garrett Mrs  
8 Hall George Ernest

**Great Western Rly. Coal Depot.**

Jordan Henry & Co. Ltd. coalmers  
Richards W. D. Ltd. potato mers  
Farrar Wm. D. coal & coke mer  
Webb Brothers Ltd. coal merchants.  
See advertisement  
Williams John & Co. (Cheltenham)  
Ltd. coal merchants. See advert  
Anglo-American Oil Co. Ltd. (depot)  
Stevens & Co. coal mers

**Knapp cottages.**

2 Taylor Frank  
3 James Frederick Charles  
....here is Great Western rd....

**NEW STREET**, Charlton Kings,  
from Horsefair street to Church  
street. MAP D 8.

Thorne Mrs. A. (Fern cott)  
Pounds Wm. (New Street cott)  
Marsh Jas. Wm

**NEW STREET TERRACE.**

See New street.

**NEW'S COTTAGES.**

See Alstone lane.

**NEWBURY COTTAGES.**

See Queen street.

**NEWCOURT ROAD**, Charlton  
Kings, from Cirencester road to  
Moorend road. MAP E 8.

**South side.**

2 Carey Wm  
Diamond Sanitary Laundry Co.  
Ltd. (The)

**North side.**

Cross Misses (New court)

**NEWENT PLACE.**

See Marsh lane.

**NORMAL TERRACE**, from 187  
High st. to Swindon rd. MAP C 5.

**West side.**

Jenkins Mrs. S. E. (Beckingsale  
cott)  
Candy Wm. china riveter (works)  
18 Jones Mrs  
17 Ovens John Percy  
16 Harris Jack  
15 Francis William Pitt  
14 Johnson Harry  
13 Sheen John  
12 Ayres Mrs  
11 Cooke William Jas. shopkeeper  
10 Taylor Herbert Harold  
9 Gibbins Willie  
8 Hill Mrs  
7 Brushneen Dennis  
6 Pryer Frank  
5 Williams Walter  
4 West Miss  
3 Mott James  
2 Harper Mrs. Eva, shopkeeper  
1 Little Mrs  
East side.  
1a, Cypher Mrs

**NORTH PARADE.**

See Winchcombe st.

**NORTH PLACE**, from North st. to 3 Clarence road. MAP C 5.

East side.

- 1 Howlett Miss
- 2 Gloucester Conservative Benefit Society (Jas. Jn. Wheeler, sec)
- 2 Cheltenham Habitation of the Primrose League (Miss Rorie, sec)
- 2 Day Bartholomew  
The Empire Hall  
Vaughan Mrs. (Ingram ho)
- Bijou Dance Studio (Betty Ward, principal) (Ingram ho)
- 5 Mann Alfred W., F.C.R.A.,  
A I.S.A. corporate accountant & incorporate secretary. Phone 3390
- 5 British Law Insurance Co. Ltd. (The)
- 5 Williams Sidney
- 5 Robertson Hector M
- 6 Grieve Mrs. J. M
- 6 Howes Mrs. K. E
- 7 Eager Harry, builder
- 8 & 9 Lance John & Co. Ltd. furniture depositories  
Boodle D. Gore Ltd. dentists (North house)  
Boodle Miss F. M. (North ho)
- 11 Sperry J. & Son, ticket writers  
Countess of Huntingdon's Connexion  
..... here is Warwick pl .....
- 12a, Dobson Hy. Phillip
- 12 St. Margaret's Dairy (Roy Prewett, proprietor)
- 13 Smith Joseph, greengrocer
- 14 Clinch William Henry  
Smith Thos. (Northfield ho)
- 15 Jones Mrs. E. apartments
- 16 Tarr James Mulhall
- 17 Bucknell Miss
- 18 Walden William
- 19 Cossens Robert
- 20 Newton Mrs
- 21 Stevens Mrs
- 22 Pardington Miss Mary, dress ma
- 23 Eager Miss
- 26 Skerry Mrs
- 27 Brownhill Mrs. E
- 28 Lusty Miss
- 29 Bryant Mrs. E

- 30 Siddal Mrs
- 31 White Harry Geo
- 32 Gay Chas
- 33 London Clothing Co. Ltd. travelling drapers
- 33 Murphy William Dunlop

West side.

- ...here is Northfield terrace....
- ...here is Northfield passage....
- Gay Mrs. Jane, beer retir
- 34 Jones Miss E
- 35 Bennett Joseph
- 35 Bennett William Hy. coal mer  
Bagg Arthur Baldwin (North lo)  
Brown Capt. Walt. (Ashton villa)  
Griffin Edwd. J. (St. Margaret's vil)  
Gueritz Rev. J. F. L. (St. Margaret's villa)

..... here is St. Margaret's rd .....

Cheltenham General & Eye Hospitals  
(for particulars of staff see entry in Official section)

- Sadler Mrs. (Gordon house)
- Bowd Wm. Henry (Nash cottage)
- Bowd Mrs. Frances, apartments. (Nash cott)

**NORTH STREET**, from 131 High st. to North pl. MAP C 5.

West side.

- 1 & 2 Ward E. L. Ltd. drapers
- 3 Lloyd Clement, fruiter
- Gloucestershire Regiment (T.A.),  
5th Battalion, C Company  
(Capt. J. A. Kitching, commanding officer) (Drill hall)
- Cheltenham District Traction Co.  
(express parcels office)
- Globe inn, Charles G. Hall
- 5a, Knott E. & Co. coal & coke  
merchants & botanic brewers.  
Phone 3175
- 5a, "K." Mineral Water Co. (The).  
Telephone 3175
- 5 Cambridge inn, Hy. Geo. Carrick  
Picture House (The) (H. G. Beard, proprietor)
- Holt Willie (Burnley) Ltd. billiard hall
- Cheltenham Liberal Club (W. C. Pates, sec.) (Albion house)
- Cheltenham Liberal Club Co.  
Ltd. (J. Aldridge, hon. sec.)  
(Albion ho)

Cheltenham United Liberal Association Office (E. M. Yeerd, hon. sec.) (Albion ho)

East side.

- Boots' The Chemists (Boots corner)
- 12 Pilley Walter J. H. decorators' supply stores
- 12 Gardiner Miss Alice, teacher of music
- 12 Richards Miss Lynda, teacher of dancing (studio)
- 12 Women's Imperial Club (Mrs. E. Child, sec)

**CHELTENHAM GAS LIGHT & COKE CO.** (L. E. Twycross, engineer & works manager). Phone, 2037; Telegrams, "Gas, Cheltenham"**NORTHFIELD PASS.** from North pl. to Monson avenue. MAP C 5.

North-west side.

- 1 Webb Mrs. W
- 9 Brown Miss K
- 10 Haslum Mrs
- 11 Leach Wm
- 12 Grace Mrs
- 13 Ward Mrs
- 14 Pitman Albert Richard  
Feltham Albt. (Vine cott)  
Knight Mrs. (Northfield cottage)

**NORTHFIELD TERRACE**, from North place. MAP C 5.  
(No thoroughfare.)

South side.

- Trigg Albert Edwd. (Formosa ho)
- 1 Frewen Robert Joseph
- 2 Jones Miss
- 3 Jenkins John Edward
- 4 Gay Harry William
- 5 Roberts Alfd. Wm
- 6 Biggs Mrs
- 7 Tuck Job
- 8 Sherwood Edgar John
- 9 Excell Albert
- 10 Cousens Frederick
- 11 Fern Chas
- 12 Barnett Walter
- 13 Ball Jas
- 14 Welch Percival William
- 15 Ralph William Henry

- 16 Pilley William Albert
- 17 Jones Mrs. E
- 18 Tomlin Samuel Arthur

**NORTH HOLM.**

See Winchcombe st.

**NORTHWICK TERRACE.**

See Suffolk road.

**NORWOOD COTTAGES.**

See Church rd. Leckhampton.

**NORWOOD PARADE.**

See Shurdington road.

**NORWOOD PLACE.**

See Suffolk road.

**NORWOOD ROAD**, from Great Norwood street to Leckhampton road. MAP E 6.

North-east side.

**Railway buildings.**

- 1 Collingborn Joseph William,  
gramophone dealer
- 2 Randell Wltr. Geo
- 3 The Railway inn, Frederick  
Charles Boreham
- 4 Roberts Hy. Wm
- 5 Newbury Mrs
- 6 Harding George  
..... here is St. Philip's st.....
- 1 & 2 Allard Edgar
- 3 Collins Mrs  
Windiate Jas. cabnt. mkr. (The Barn)  
..... here is Suffolk st .....
- Waghorne & Evans, motor engns
- Waghorne Geo. Ernest (Homelea)  
..... here is Grafton rd .....

South-west side.

- ..... here is Gratton rd .....
- Blissett Bert & Co. motor engns
- ..... here is Suffolk st .....
- Staight Herbt. George, watch maker  
(The Time works). See advert
- Cromwell Advertising Agency (Cromwell ho)  
..... here is Grafton rd .....

**Edward terrace.**

- 5 Jones John, boot maker
- 4 Cox Frederick Walter

NORWOOD ROAD—continued.

3 Cox Mrs  
1 & 2 Powis Frank & Son, fishmngrs  
.... here is Leckhampton rd ....

**NOVERTON LANE**, Prestbury,  
from High st.

Shelton Miss (Noverton ho)  
.... here is Finchcroft la .....  
Allender Ernest Tom (Finchcroft)  
Knight Hy. G. H. (The Uplands)  
Pockett Geo  
Hobbs Chas. Hy. farmer (Lower  
Noverton farm)  
Townsend Fredk  
Mayo Mrs  
Harris Fred (Rose cott)  
Surman Mrs  
Parker Frank, farmer (Darke's farm)  
Bowles Wm. J. (Noverton Farm cott)  
Pleydell Wm. farmer (Noverton frm)

#### OAK COTTAGES.

See Naunton lane.

#### OAK TERRACE.

See London road, Charlton Kings.

**OAKFIELD ST.** Albany rd. to  
Princes road. MAP E E 5.

Keen Ernest Rd. (Oakleigh villa)  
Roberts Arthur (Lilyville)  
Wood Fras. Chas. (Hanley villa)  
Williams Harry C. (Wellesbourne)

1 Byard Arthur  
2 Lediard Chas  
3 Westborough Joseph  
4 Barlow Mrs. J. E  
5 Pugh Miss F  
6 Jones Edgar Thomas Wallace  
8 Burcher William  
9 Alcock Fredk. Laurence  
10 Allen Miss E. Whiteside  
11 Otterburn Frank L. dentist

**OAKLAND AVENUE**, Prestbury,  
from Prestbury rd. MAP A 6, B 6.

(Letters received direct from Chel-  
tenham.)

West side.

1 Hewins Miss  
2 Gibbons Wm. Morton  
3 Lewis Rupert R. solctr  
4 Astman Wm. Hy

Painter Mrs. (Hill view)  
Stevens Wm. Chas. (Homerville)  
Butler Mrs. (Inglecote)  
Lugran Paul (Oakleigh)  
Watts W. (Woodville)  
Vick Cecil Ernest (Homestead)  
Swift Leonard (Onslow)  
13 Nicklen Jn. R  
14 Stafford Chas. Hy  
Blower Mrs. O. B. (Bon-Accord)  
Whiteside Stanley (Sheringham)  
Jones Mrs. H. (Monatana)  
Blease Miss S. (Idaho)  
Fuller Miss, masseuse (Savona)  
20 Bateman Thos. Ellis  
21 Green Norman  
22 Baker Wm. Arth  
Cox Percy Harold (Belvedere)  
Sneyd Geo. Alfd. (Springfield)

East side.

Venn Jn. W. (Ocklyng)  
Seeney Albt. (Rona)  
Robinson Conrad Philip (Stansted)  
Mayo Lionel E. (Ventnor)  
Sims Hy. Rd. (Claremont)  
Aston Edwd. E. (Highstone)  
Martin Chas. MacDermot (Glenhurst)  
Taylor Chas. H. (Misterton)  
Abraham Kenneth B. (Mayfair)  
Millner Miss Edith Winifred (Crao)  
Sawyer Mrs. M. (Corinium)  
Ward Geo. Wm. bldr. (Buckstone)  
Dennis Geo. (Corndean)  
Coombs Leonard (Exbury)

#### OAKLAND COTTAGES.

See Prestbury rd. Prestbury.

**OAKLAND ST.** Charlton Kings,  
from London road to Cudnall  
street. MAP D 8.

East side.

1 Hall Jn. Geo. dectry  
2 Mowbray Geo. J  
3 Powell Mrs  
4 Peacey Bert  
5 Wakefield Wm  
Cole Geo. (Sinton cott)  
Bateman Edwd. (Ruby cott)

West side.

Brown Jas. clock repr

#### OAKLAND TERRACE.

See Prestbury rd. Prestbury.

**OAKLEY ROAD**, Battledown,  
from Battledown approach to  
Harp hill. MAP B & C 7.

East side.

Sharpe Rev. Geo. H., M.A. (Alva)  
Grant Mrs. (2 The Willows)  
Streeter Arth. Geo. (1 The Willows)  
Wells Mrs. (Glenower)  
Moore Mrs. M. A. (Battledown view)

West side.

Parker Ernest R. (Oakley lodge)  
Godwin Gerald A. (Highcroft)  
Lloyd J. Owen (Rosetta)  
Woodcock Frank (Charlecote)  
Wilson Rev. Ernest Clapin M.A.  
(Hornby)  
Bouth Rev. Regald. Hampson Myd-  
dleton M.A., J.P. (Battledown ct)

#### OAKVILLE.

See Swindon road north.

**OLD BATH ROAD**, from High  
st. & London rd. MAP D E F 7.

West side.

Webb Harold Arth. (Melin court)  
Lloyd Misses (Minsterworth)

#### Chatsworth villas.

2 French Mrs. R. W  
1 Mason David Rhys  
..... here is Argyll rd .....  
Cox Sydney George (Sharon villa)

#### Catherine villas.

1 Fox Miss P  
2 Grace Josph. Hy. bldr

#### Waresley villas.

1 Sweet Albt  
2 Walsh Ewart

Plant Mrs. Emily D. (Riversdale)  
Vale Capt. Seymour Douglas C.I.E.  
(Waresley lodge)

Palmer Frank (Carlton)  
Page Fredk. Joseph (St. Colum.)  
Day Geo. Wm. (Honington)  
Dixon Mrs. (Chelt)  
Palmer Alfd. (Avonia)  
O'Connor H. Montague (Umber-  
leigh)

Wilson Alex. (Parkside)  
.... here is College Baths rd ...  
..... here is Sandford rd .....  
.... here is Thirlestaine rd ....

East lawn.

1 Hedley George W., M.A  
2 Townshend Mrs. C

Archer Lt.-Col. G. J. Stoney M.B.,  
B.Ch. (Connellmore)  
Tapp Miss (Naunton Park villa)  
Wilding Mrs. St. John (Trefula ho)  
South Miss (Trefula ho)  
.... here is Naunton Park rd ....  
Jacques Plateras L. (Laracor)  
Yolland Hy. H. (Longuenesse)  
Donald Mrs. (The White house)  
Davies Mrs. (Barnfield)  
Vulliamy Miss Joyce (Bloomfield)  
Bennett Mrs. E. A. (Pendeen)  
Homan Mrs (Finnisklin)  
Wilkins Charles E. (Dawstone)  
Howarth Jas. A. (Roachley)  
Tomlinson Christphr. Ernest B.A.  
(Lilleshall)

Chatters Hy. Wm. (Strathfield)  
Park Rt. M.D. Edin. physcn. &  
surgn. (Balerno)  
Churchus Edwin B. (Belle Vue cott)  
Preston Henry Edward (Ferndene)  
Biddle Miss (The Glen)  
McKenna Fras. (Oakleigh)  
Smith Donald P. (Baildon)  
Rolfe Mrs. E. (Nostra)  
Deane Jn. E. (Windrush)  
Edwards Arnold (Dunbar)  
Hatch Chas. Gerard (Rowford)  
Harper Mrs. R. W. (Cranford)  
Leech John Henry Geo. (Keswick)  
Ireland John Hy. R. (West hill)  
Vanderplank Arth. (Gleneagles)  
Welch Misses (Evenlode)  
Thomas Mrs. E. F. (L'Abri)  
Stone Chas. A., M.B. (Danesfort)  
Bennett Leonard Hugh (Benbrook)  
Adamson Miss (St. Chad's)  
Daniels Mrs. (Stapleton)  
Batten Roy Hy. O. (Clarendon)  
Bendall Joseph Thomas (Homefield)  
..... Railway crosses here .....  
Kirkland Cecil L. B. (The Nook)  
Ingle Cafe (Fredk. Edlington)

#### Templemead.

13 Birt Mrs  
12 Newcombe Harry  
11 Waring Arthur William  
10 Lockwood Jas  
9 Muirhead Mrs  
8 Shimmin Sydney

## OLD BATH ROAD—continued.

- 7 Sewell Wm  
6 Macintyre John  
5 Oakey Fredk. Wm. insur. agent  
4 Watkins James  
3 Moorman Mrs  
2 Powis Frank, sen  
1 Powis Frank, jun-

## Leigh mead.

- 4 Keen Albert  
3 Kerby John J  
2 Williams George  
1 Hill Frank

Clarke Chas. E. (Hillsborough)  
Moorman Walter (Leckhampton vw)  
Steadman Mrs. (Wychwood)  
Cooper Herbert S. (Glengarry)  
Whiting Chas. Wm. (The Rigg)  
Whiting Regnld. haulage contractr.  
(The Rigg)

Arundell Mrs. (Wreford)  
Appleyard Jn. (Trevayler)  
MoShane James L. (Trevine)  
Leach Wm. Ernest (Trebarwith)  
Riley Mrs. (The Royd)  
Lefaux Miss F. L. (Ilston)  
Tomkinson Jn. Wm. (The Croft)  
Ballinger Charles R. (Cottesholme)  
Hyett John Thos. (Westbury villa)  
Bardsley Miss (Avening)

..... here is Pilley la .....

## Crook cottages.

- 2 Smith Raymond Edward  
1 Hicks Richard

Goddard Mrs. (Toronto cottage)  
Lee Mrs. (Adelaide cottage)  
Wheatsheaf inn, Ernest G. Orviss  
Hawker Frederick Albt. (Elm cot)  
Ballinger James (Myrtle cottage)  
Joynes Horace B. (The Briars)

## Sunrise cottages.

- 1 Williams Ernest Albert  
2 Wood Wm  
3 Parry Mrs  
4 Uzzell Arthur T. C  
5 Stanbridge William John  
6 Smith Henry Charles  
7 Woore Edwin Walter

Paynter Leslie (Torcross)  
Hurford Albt. Wm. (Brookford)  
Meats Albt. (Flaxholme)  
Batten Clarence Hubert (Nettab)

Foll Jn. Hy. (St. Denis)  
Dunstall Wm. Geo. (Justakot)  
Tanner Albt. (Rosedale)  
Davies Aldwyn Lister (Abbotsbury)  
Short Thos. Hy. (Cliffdene)  
Humphries Albt. (Lemlair)  
Penberthy Mrs. (Porthleven)  
Major Thos. Wm. (Melita)  
Perry Ernest Saml. (Farmcote)  
Siddall Mrs. (1 Southfield villas)  
Martyn Alfred (2 Southfield villas)  
Boulbee Rev. Hy. T. (The Haven)  
Coxwell Rogers Chas. D. (Trefeife)  
Dolman Mrs. (Totnes)  
Monico Harold Victor (Wyreema)  
Coldicott Arth. (Dunluchin)  
Varnish Jn. A. (Tabar)  
de la Hoyde Christoph. R. (Ajmere)  
Frame Herbert (Littlecote)  
Hooper Misses (Omar)

## Upper Pilley.

- 6 Young Wm. Arth  
5 Barrett Mrs  
3 Smith Mrs. E

Young Ernest A. (Davenham cot)  
Burford Charles (Eastwood cottage)

## East side.

Bass & Co. Ltd. dyers  
.... here is Avenalls parade ....  
Margrett Charles Henry C.B.E., J.P.  
(Sandford house)  
Sanders Mrs. (The Homestead)  
Lancashire Hy. (Abbotsford)  
Carr Saml. (Abbotsford cott)  
.... here is Sandford Mill rd ....  
Cheltenham College Ground  
East Gloucestershire Cricket, Tennis  
& Hockey Club (H. H. Yolland, sec)  
Cheltenham Croquet Club,  
W. E. F. Hancock, hon. sec

.... here is Charlton Park gates ....  
Bond Geoffrey Dyer (Inglehome)  
..... here is Charlton la .....  
Barrett Mrs. (Greenhills)  
Hodge Edwd. (Sandfordville)  
Harris George (Mertonville)  
Ballinger Alfred (Laburnum)  
Charlton Jn. (West view)  
Ridler Jn. Sydney (Tregarthen)  
Hawker Mrs. (Ruby cott)  
Rogers Edwin Clarke (Redfern)  
Newcombe Henry (Chesterville)  
Rice Alf (The Retreat)

Jeffery William Thomas (Gilban)  
..... here is Pilford av .....  
Roberts Wm. Jn. (Verecroft)  
Salmon Geo. Wm. (Wymering)  
Chadwick Mrs. (St. Patrick's)  
Singleton Jack (Burwood)  
Lees Mrs. (Exeter)  
Liddiatt Miss Edith K. (Abdallah)  
Carruthers Misses (Linforth)  
Brunskill Thos. Glencoyne (St.  
Aubins)

Turner Arth. Geo. (Bedford)  
Dodwell Leslie Arth. (Glan Wye)  
Griffin Miss (Hilcot)  
Beck Harry, monumental mason  
(Cleobury)  
Beck Mrs. B. grocer (Pilley stores)  
Fogerty Cyril (Birkdale)  
Laner Ernest John (Tarradale)  
Hambling Victor R. boot repr.  
(Woodbourne)

Kent Richard (West ville)  
Townsend Regnld. (Hill Dale)  
Chick William Thomas (Earl's wood)  
Bourne Clarence Alfd. (Oakhurst)  
Smith Mrs. (Chellow dene)  
Gregory Wltr. (Warley villa)  
Evans Stedman J. (Aston villa)  
Batchelor Hy. Wm. (Fernville)  
Little Thos. Kirby (Bournville)  
Pilford Garage (T. H. Little, propr)  
Dennett George (Netheredge)  
Spilsbury Leonard F. (New croft)  
Staple-Betty Wm. (Hazel Dene)  
Wood Ernest Frank (Hillcroft)  
Halliwell Mrs. (The Apiaries)  
Wiggins Wm. D. (Maple Dene)  
Coote Mrs. (Norfolk cott)  
Field Mrs. H. (1 Malvern view)  
Baldwin Harry A. (2 Malvern vw)  
Forty William Hy. (Bournes green)  
Edmonds Fredk. P. O. (Stretton)  
Parsons Martin (Concord)  
Adams Geo. Edwd. (Overstrand)  
Porter Harry Bullock (Hillend)  
Denton Edwd Albt. (Glen-Dhu)  
Reid Christoph. S. (Dalnamein)  
Mallandaine Jn. F. (Haldon)  
Winstone Alfd. Jn. (Shalon)  
Yeates Alfd. bldr. (Maydale)  
Alcock Wltr. Wm. Hy. (Pilford cott)

..... here is Pilford rd .....  
Adey Mrs. (Windcliff)  
Bennett Raymond V. M. (St.  
Catharine's)  
.... here is Borough boundary ....

(The following names are in Leck-  
hampton district.)

Walton Francis Lee (Brookroyd)  
Hart Douglas Wallace (The Graig)  
Baven John William (Pulney)  
Corbett Hy. Stafford (Drumard)  
Chadwick Jn. Wilding (Ashworth)  
Waylen Chas. W. (Rosedene)  
Moxon Mrs. J. (Buchanan)  
Winser Miss (Fenaghey)  
Loves Mrs. (Arran)  
Caulkett Clarence William (Cromer)  
Smith George J. (Lamorna)  
..... here is Undercliff ter .....  
Cooper Mrs. (Corris)  
Baron Mrs. (Meadow bank)  
Tuckwell Miss (Hilary)  
Brown Alfred (Eperanza)  
Parnton Miss (Kenley)  
..... here is Undercliffe av .....

## OLD MEAD.

See Charlton lane.

## OLD MILLBROOK COTTAGES.

See Millbrook street.

## OLD MILLBROOK TERRACE,

from Millbrook street. MAP D D 4.

## East side.

- 7 Brewster Tom Fredk  
6 Coombes Mrs  
5 Steager William  
4 Goodhall Charles Henry  
3 Higgs William Frederick  
2 Parry Frederick

## West side.

- 8 Smith Chas  
9 Dalton Wallace Coombes  
10 Stewart Mrs

## OLD PROMENADE.

See Ormond place.

## OLD SCHOOL HOUSE.

See Arle.

## OLIO COTTAGES.

See St. Luke's road.

## OOLITE.

See New street.

## ORCHARD COTTAGES.

See Orchard pl. & Swindon rd. &  
Ham rd. Charlton Kings.

**ORCHARD PLACE**, from Swin-  
don road. MAP C 5.

(No thoroughfare.)

West side.

- 1 Clift Harold Ernest
- 2 Harker Geo. Hy
- 3 Golding Frank
- 4 Smith Harry
- 5 Brooks Charles Albert George

**Orchard cottages.**

- 2 Totterdell Edward
- 3 Lang Mrs
- 4 Kirby Hy

- 7 Gilbert Mrs
- 8 Timbrell Mrs

East side.

- 1a Swinford Wm. Rt
- 2a, Gorin Arth. Wm
- 3a, Stone Jn
- 4a, Lynch Mrs
- 5a, Pearce Rd. Victor

**ORCHARD TERRACE.**

See Libertus road, St. Mark's.

**ORIEL ROAD**, from Bath road to  
Imperial square. MAP D 6.

North side.

- 1 Orford Mrs

**Oriel terrace.**

- 1 Steel Mrs
  - 2 Rees Miss
  - 3 Fawn Misses
  - 4 Morley William Henry
- ..... here is Wellington st .....
- Ellenborough Hotel (David Victor  
Davies, propr)

**Oriel villas.**

- 1 Greatorex-Sims Sydney G. dentist
- 2 Penton Mrs
- 3 Quinn Miss M. H

Martyn Brothers, photographers  
..... here is Rodney rd .....

South side.

Macfie Ronald Bute O.B.E., M.B.,  
Ch.B., F.R.C.S. Edin. physcn. &  
surgn. (Oriel lodge)

..... here is Vittoria walk .....

**Wolsley terrace.**

- 1 Rice Ernest Charles
- 1 Long Miss Florence
- 1 Scruton Miss Ethel

- 2 Bennett Mrs
- 2 Holman Miss
- 2 Basford Mrs
- 2 Price Wm. Hy
- 3 Hansell Mrs
- 3 Alford W. Montagu
- 3 Allen Mrs
- 3 Wheway Jsph

Post Office Telephone Exchange  
(Wolsley house)

..... here is Trafalgar st .....

..... here is Imperial sq .....

**ORIEL TERRACE.**

See Oriel road.

**ORIEL VILLAS.**

See Oriel road.

**ORIEL WALK**, from Oriel house,  
Bath road. MAP D 6.

- 2 Nevin Michael
- 3 Slatter Mrs
- 4 Long Albt. Edwd
- 5 Pugh Arthur Allen, boot maker
- 6 Lester Miss

**ORMOND PLACE**, from 70 Prom-  
enade. MAP C 5.

**Little Promenade.**

Wright Madame Ltd. costumiers  
..... here is Regent st .....

Rouse Fredk. upholsterer

Young Thomas Henry (Napier ho)

North side.

**Little Promenade.**

Cryside Ltd. silk mercers  
..... here is Regent st .....

**Old Promenade.**

White Madame Laura K. furrier

White Jn. bldr

**ORMOND TERRACE.**

See Regent street.

**ORRISDALE TERRACE**, from  
College road. MAP D 6.

North side.

- 1 Weaving Tom George
- 2 Llewellyn Thomas Walter
- 3 Taylor Mrs
- 4 Murciani Miss B. teacher of french
- 5 Cox Jn. Archer
- 6 Chubb Sidney

**OXFORD BUILDINGS.**

See High street.

**OXFORD PARADE.**

See High street.

**OXFORD PASSAGE**, from 152a,  
High street to St. Margaret's road.  
MAP C 5.

East side.

Taylor Arthur Jn. (Oxford cottage)

Hailing Thomas Ltd. printers

Hailing Thos. Jas. (Broomland ho)

Osman George Alfd. tinplate worker

.. here is passage to Bennington st..

West side.

Cheltenham Cabinet Works (The  
(Chas. S. Brookes, propr)

Harris Earlstone T. W. (Hillesley)

.. here is entrance to Cheltenham  
School of Arts & Crafts, & to  
Cheltenham School of Science  
& Technology ..

Roberts Laurence A. bldr. (St. Mar-  
garet's cott)

**OXFORD PLACE.**

See London road.

**OXFORD STREET**, from 6 Oxford  
parade, High street to Priory  
terrace. MAP C 6.

East side.

- 2 Wolstenholme William
- 4 Boorne Mrs

West side.

- 5 Cooper Harold M., O.B.E., M.B
- 6 Henderson Mrs. J. W
- 7 Hall Miss M. E. apts
- 8 Haywood Misses
- 8 Haywood Miss Louise D., S.R.N.  
nurse

9 Orgee Mrs

10 Ramsay Fredk. L. W

**OXFORD VILLAS.**

See High street.

**PAINSWICK LAWN.**

See Painswick road.

**PAINSWICK PARADE.**

See Painswick road.

- 7 Butler William
- 8 Williams Misses

East side.

**Cheltondale villas.**

- 1 Bell Mrs
- 2 Faulkner Frederick Arthur

**OSBORNE TERRACE.**

See Market street.

**OTAGO TERRACE.**

See St. Luke's road.

**OUTER CIRCLE.**

See The Park.

**OVERBURY ST.** Charlton Kings,  
from London road to Cudnall  
street. MAP D 8.

East side.

Bethell Wm. Chas. (Hill cott)

Statham Geo. (The Nook)

West side.

**Ivy place.**

- 3 Beesley Jas. Rd
- 2 Williams Geo
- 1 Drinkwater Jack

Herbert Walt. (Overbury cott)

Johnson Wm Fras. carpenter (Ash-  
ley cott)

Brazenor Wm. (Lilly bank)

**OVERTON PARK ROAD**, from  
Overton road to Malvern road.  
MAP D 5.

South side.

Bellairs Ralph Harmon M.A., Mus.  
Doc. (Ferlys house)

North side.

Moxon Mrs. ladies' college boarding  
ho. (Astell)

**OVERTON ROAD**, from Parabola  
rd. to Malvern rd. MAP D 5.

West side.

**ELMFIELD PRIVATE HOTEL**  
(Mrs. A. Weston, proprietress)

Wraith Miss, ladies' college boarding  
house (Sidney lodge)

Bruce Mrs. (Abbeyholme)

East side.

Parry Mrs. (Upton Leigh)

Foster Capt. Frank K. (Allt Dinas)

.... here is Overton Park rd ....

**PAINSWICK ROAD**, from Suffolk rd. to Shurdington rd. MAP E E 5.

North-east side.

Marshall Jn. (Painswick ho)

**St. James' place.**

Davis Sidney (Pembroke ho)

..... here is Casino pl .....

- 1 Bean Joseph
- 2 Davis S. & Son, upholsterers
- 2 Davis Sidney
- 3 Fricker Miss Sybil M
- 4 Kershaw Frank
- 5 Denley Miss
- 6 Walters James Albert
- 7 Twynning Lawrence Thos
- 7a, Leeson Frank, boot repairer
- 8 Best William Henry
- 9 Portlock Chas
- 10 Brooker Wltr. Rt
- 12 Brookes Charles Henry
- 13 Ryland Alfred
- 14 Hands Alfd. Chas. baker

..... here is Andover rd .....

**Southend villas.**

- 1 Barton Clarence A. F
- 2 Saunders Edward

Saunders E. & Sons, bldrs

..... here is Ashford rd .....

Godfrey Miss H. G. (Limehurst)

Barnett Hy. O. (The Limes)

Du Pre Misses (Benella)

Lamb Percy (Cranford)

Cooke Mrs. Fothergill (Holmdale)

King Miss A. M. (Chester)

Carrington Mrs. (Littlebeck)

Price Mrs. M. T. (St. Philips lodge)

..... here is Grafton rd .....

Brandon House School (Hy. R.

Reynolds B.A., M.C. head master)

..... here is Tryes rd .....

Mainwaring Wm. M. (St. Barbe)

South-west side.

**Painswick lawn.**

- 1 White Edgar Charles
- 2 Glahome Jas
- 3 Gantillon Miss
- 5 Kenning Mrs
- 6 Teal Misses
- 6 Powell Mrs
- 7 Scallon Miss

Painswick Road Garage (Martin & Evans), cars for hire

Phillips Jn. Victor (Albuera)

..... here is Andover rd .....

**Painswick parade.**

- 1 Eggleton Henry James, fruiterer
- 2 Ursell Hy. Geo. picture frame mkr
- 3 Hampton Mrs. Emily, furnished aparts
- 4 Davies Nurse B. A., S.R.N. trained nurse
- 5 Reynolds Leonard W

British Union inn, Louis Whittle  
Worgan Tom F. car hire service  
(Park garage)

Worgan Tom Forester (Forest dean)

..... here is Ashford rd .....

Mullett Miss (Drinagh)

Gilbert Col. Clarence E. (Kirkstone)

**Cloverdale lawn.**

- 3 Bubb Miss E
- 3 Bubb Jn
- 2 Keble Rev. Rd. Jas. (curate of St. Stephen's)
- 1 Powell Alfd. Chas
- 1 Powell Nurse Alice G. maternity nurse. T N 2741

Mayne Gerald Wm. (Plas Newydd)

Dutton Miss (The Crossways)

..... here is Grafton rd .....

Guilmant Samuel E. (Cotswold)

Porcher Misses (Somerton)

Hay Rev. Richard Arthur Hay M.A.

(vicar of SS. Philip & James)

(St. Philip's vicarage)

Mellersh William L., M.A. (Bergholt)

Handcock Wm. E. F. (Loudoun)

Marshall Capt. Aug. F. (Elsham)

.... here is Tudor Lodge rd ....

**Cotswold lawn.**

- 1 Markham Mrs. Nellie
- 2 Nuttall Miss
- 3 Powell Ernest A

Millns Mrs. E. D. (The Bungalow)

Parker Jas. D. (Caradon)

Goddard Rev. Louis Ernest B.A.

(John o' Gaunts)

Hulton Sir William Rothwell bart.

J.P. (Ashley lodge)

**PAINSWICK TERRACE.**

See Andover road.

**PARABOLA ROAD**, from Bays Hill rd. to Montpellier st. MAP D 5.

South side.

Hawkins Mrs. (Fernihurst)

**Bayshill lawn.**

Moray House Hotel (Mrs. Cairns, proprtrss)

2 Grosvenor Miss

2 Miller Col. Leander Wm *Callahan*

2 Pruen Mrs

2 Chapman Sidney

Henderson Mrs. (Gransden)

Stenson Mrs. (Gransden)

Cockshott Mrs. (Gransden)

**Bayshill lawn.**

4 & 5 Cheltenham Ladies' College  
Boarding House (Miss Grieve-  
son)

Boosey Miss (Oakhurst)

Sweet-Escott Miss (Oakhurst)

Raven Maj. Jn. C. H. (Oakhurst)

Bennett Mrs. (Oakhurst)

Lea Miss E. (Marchmont)

..... here is Overton rd .....

Hallum Edwd. W. (Stoneleigh)

le Fleming Lt.-Col. Geo. F. (The Lea)

Lindop Mrs. G. W. aparts. (Wyastone)

..... here is Queen's par .. ..

North side.

**ROYAL NURSING HOME** (Misses Whyte & Price) (Telephone 2439); maternity home, Penrhyn, Bays-

hill road

Maidstone Louisa Viscountess

(Douglas)

Butler B. Fawcett (Parabola ho)

**Eversleigh house.**

1 Farquhar Andrew Trevor

2 Roper G. A

3 Halliday Frank

Fenton Mrs. (Bays Hill court)

..... here is Bayshill rd .....

Archer Mrs. (Pierreville)

Matthews Miss Gertrude M.A.O.D.

teacher of dancing (Pierreville)

Fildes Frank George (Bayshill lodge)

..... here is Montpellier st .....

CHELT.

**PARAGON TER.** from Paragon parade, Bath road. MAP D 6.

(No thoroughfare.)

- 1 Paterson Graeme M., M.A
- 2 Coles Misses
- 3 Borchardt Miss
- 4 Powell William
- 5 Hobbs Rev. Chas. (Bapt)
- 6 Thornton Miss

**PARIS HOUSE.**

See Promenade.

**PARK (THE)**, from Park place. Map E E 5.

**Outer circle.**

1 Crawshay Miss L. F  
Harrison Miss B. M., M.D. (Long-  
ford house)

..... here is Tivoli rd .....

6 Lane Sidney David

Peake Lt.-Col. Geo. Arth. (flat 1,

Osborne lodge)

Rea Mrs. (Oakfield)

..... here is St. Stephen's rd .....

Le Rossignol Lt.-Col. H. S. (Redes-

dale)

Goldie Mrs. G. E. (Redesdale)

Lewis David J.P. (Redesdale lawn)

Peebles Brig.-Gen. Evelyn C., C.B.,

D.S.O., C.M.G. (Woodlands)

Thatcher Leslie Harold (Woodlands

lodge)

Eden Mrs. (Glenmore)

..... here is Merestones rd. & foot-

path to Shurdington .....

Lloyd-Driver Hy. (The Willows)

Tucker Jas. H. (Chalfont)

Anley Mrs. (Oakley)

Atkinson Miss (Arundel lodge)

Weech Wm. N., M.A. (Greenfields)

Vaughan Mrs. Evelyn (Springfield

lawn)

Kirkpatrick Brig.-Gen. William

Johnston C.B. (Park lawn)

.... here is Moorend Park rd ....

Fletcher Edward S. (St. Clair)

Walford Harold (Brooks lodge)

Kelley Mrs. (Ireton house)

Blathwayt Gerard W. (Benton ho)

Mackay Jn. Chas. (Tudor lodge)

.... here is Tudor Lodge rd ....

Saynor-Thompson Rt. (The Orchard)

Johnson Miss (Ellesmere lodge)

PARK (THE)—continued.

Corder Archibald Francis Reignier  
M.C., M.D. Edin. physcn. (Eton lo)  
Meadows Hy. Lloyd (Ballyrane)  
Dowse Col. Edwd. Cecil (Batsford)  
..... here is Grafton rd .....

**Inner circle.**

Haworth William Bell M.A. (Gonia)  
Yeadon-Jones Misses (Lindholme)  
Dwyer Mrs. private hotel (Dunholme)  
Newton Mrs. (Broadlands)  
Ingles Ernest James, gardener to  
Mrs. Newton (Broadlands lodge)  
Bridgman Frederick Charles, gar-  
dener to Ursuline Ladies' College  
(Farm lodge)  
Ursuline Ladies' College (Rev.  
Mother Superioress, principal)  
(Fullwood park)  
Ursuline Ladies' College (annexe)  
(St. Angela's)  
Ursuline Ladies' College (annexe)  
(Lyncourt)  
Ursuline Ladies' College (annexe)  
(Belfont)  
Collier Mrs. (Foreland)  
Whitby Mrs. A. B. (Elville)

**PARK ESTATE, Prestbury, from  
Bowbridge la.**

**South side.**

Andrews Misses (The Firs)  
Parker Miss (The Hutch)  
Downer Geo. Collins (Beechwood)  
Villar Wm. Arth. (The Warren)  
Cook Miss (Inglenook)  
Simmons Herbt. (Heath lodge)  
Edward Miss (Woore)

**North side.**

Preston Wilfred Norman (The Cabin)  
James Raymond (Cotswold)  
Playfair Miss (Craignethan)  
Kesteven Misses (Gable cott)  
Deane Miss (Crossways)  
Delacherois Chas. H. (The Bury)  
Du Boulay Mrs. (Marchmont)

**PARK PLACE, from Suffolk road  
to The Park. MAP E E 5.**

**North-east side.**

Fletcher Mrs. (Andover lodge)  
1 Penney Hy. C  
2 Gibbs William Henry  
3 Wickey Mrs

4 Armstrong Arth. V  
5 Gilliat Miss G  
6 Moore Misses  
7 Keane Mrs  
..... here is Andover rd .....

8 Smyth William M.B., C.M. (ret)  
9 Coghlan Daniel  
12 Howell Miss Mildred Ethel  
14 Grant Miss  
15 Ecroyd Frederick William  
16 Whittard Misses  
17 Money Mrs  
18 Kirkland Misses  
19 Wakefield Howard Edwd. A  
20 Lambert Miss  
21 Smith Miss S. A  
22 Malone Harry Lockland  
..... here is Ashford rd .....

Ward Miss (Segrave lodge)  
Grey Lady (Nethermuir)  
Carter Col. Duncan Campbell C.B.,  
C.M.G. (Heighthorne)  
Gobourn Sidney C.S.M.M.G.,  
B.P.A. ch<sup>tr</sup>trd. masseur (Se-  
grave)  
Allen Chas. Carson (Glenarbuok)  
Schuster Mrs. (Heysham ho)

**South-west side.**

Lloyd Mrs. G. (Park end)  
..... here is Ashford rd .....

23 Hadden James  
24 Hill Miss M. G  
25 Caddell Mrs  
26 Mitchell Miss  
27 Luckman Mrs  
28 Moulder Miss G. H  
29 Priday Arth. Kenneth  
..... here is Andover rd .....

Davies Mrs. (Manaton)  
Briggs Joshua Monro (The Lawn)  
Broke-Smith Mrs. (Tunstall house)  
Gill Mrs. (Tunstall lodge)  
..... here is Lypiatt rd .....

**PARK STREET, from 265 High  
st. to New st. MAP C C 5.**

**East side.**

Lockey Richard Lewis (Park cot)  
.. here is passage to Burton st ..

1 Timbrell Ernest James  
2 Elliott Jsph  
3 Button Jn  
4 Fitz Alfd. Geo  
5 Taylor William  
6 Stanton Geo. Thos  
7 Lane John

8 Brown Frederick Henry  
9 Jackson Mrs. H  
Hunt Charles (Hope cottage)  
42 Hale Mrs. M. J  
..... here is New st .....

**West side.**

10 Bullingham Wm  
11 James Mrs. E  
12 Carpenter Edward George John  
13 Cornwall Fred  
14 Cook Frank Hubert  
15 Mills Alfred  
16 Payne Arthur James  
17 Slade Walter  
18 Pearson Peter  
19 Carter Ernest A  
20 Baker Mrs. F  
21 Cummings William Alfred  
22 Hunt William Wallace  
23 Johnson Richard  
24 Timbrell Alfred Henry  
25 Hawker Alfd. Chas  
26 Sheen Mrs  
27 Meddings Harold Thomas  
28 Price Ernest  
29 Palmer Phillip  
30 Wilkes Mrs. F. J  
31 Turner Albert Henry William  
32 Osman George Alfred  
33 Brown George  
34 Brown Alfred  
35 Miles Mrs. C  
36 Biddle Sidney

**Burton terrace.**

8 Fitz Mrs. L  
7 Pride Edwd  
6 Witthard Miss  
5 Hopkins Percvl  
.. here are Market st. & New st ..

**PARK VIEW.**

See Albany road.

• **PARK VIEW TERRACE.**

See Naunton lane.

**PARK VIEW VILLAS.**

See Alexandra street.

**PARK VILLAS.**

See Whitecross square.

**PELHAM VILLAS.**

See Alstone avenue.

**PHENIX PASSAGE, from 220a,  
High st. to Swindon rd. MAP C 5.**  
1 Waring Geo. C

**PILFORD AVENUE, from Old  
Bath road. MAP F 7.**

**North side.**

Mills Trevor (Trevordene)  
Holyoake Hy. Chas. (Cotswold)  
Ryland Geo. Fras. (Forby)  
Owen Saml. Maurice (Cartref)

**South side.**

1 Harrison Wm  
Phillips Chas. Wm. (Plemont)  
Bowen Frank Heath (Instow)  
Moon Howard B. (Longmead)  
Broom Wm. B. (Lyndhurst)  
Gibson Thos. Edwd. (Lindenlea)  
Sheldrick Alfd. J. (Porthkerry)  
Heynes Geo. Elliott (Kyre)  
Townshend Mrs. E. B. (Trevose)  
Horner Edwd. Rd. (Hirnant)  
Chipp Wltr. Rt. (Glenview)

**PILFORD ROAD, from Old Bath  
road. MAP F 7.**

**North-east side.**

Evans Fredk. Wm. (Ivydene)  
Weston Wm. Hy. (Homeside)  
Caudle Fredk. Jn. (Springfield)  
Payne Miss (Craignair)  
Gray T. B. Maling (Wayside)  
Meats Albt. Griffiths (Mywaye)  
Hobbs Tom (Bramhall)  
Burgess Miss A. R. (Aysgarth)  
Starling Frank Robt. (Lindela)  
George Jn. (Failand)

3 Drew Miss  
Neale Mrs. A. H. (Hillside)  
Dawkins William (Braeside)

**South-west side.**

Littlewood Jn. Elliot (Rockside)  
Sutton Rev. Jsph. (The Manse)  
Short Thos. Hy. (Cliffdene)  
Smith Misses F. M. & A. E. (The  
Craig)

**PILLEY COTTAGES.**

See Pilley lane.

**PILLEY CRESCENT, from 13  
Pilley lane. MAP F 7.**

**West side.**

84 Hawkins Fredk. Albt

## PILLEY CRESCENT—continued.

East side.

- 101 Stephens Leslie Norman  
99 Wynne Arth  
97 Taylor Chas. Ernest  
95 Hopkins Geo  
93 Attwood Lewis  
91 Gregory Jn. Hy  
89 Selley Herbt

## PILLEY LANE, from Leckhampton road to Old Bath rd. MAP F 7.

North-west side.

- Pearman Lewis Murray, dairyman (Quarry cott)  
Allsworth Ralph L. (Delancey cott)  
Salter Wm. (Wright cott)  
Caudle Arth. Chas. (Cambridge cott)  
Summers Albt. Jesse  
Proctor George

## Ark cottages.

- 1 Smith Edward John  
2 Colley Geo. Alfd

South-east side.

- Pillinger Guy A. (The Ley)  
Stranger Fras. C. (Nethercott)  
Leckhampton Zion Baptist Church  
13 Beard Jas. Wltr  
..... here is Pilley cres .....  
15 O'Brien Leonard  
17 Kendall Fredk  
19 Bliss Albt

## Pilley cottages.

- 1 Hunt Alfred Frederick  
2 Brown Mrs. F

Harding Arthur (Box cottage)

## PITTVILLE, from Winchcombe place. MAP B 5.

## Segrave place.

- 1 Verry G. Tyrrell L.R.C.P.Lond., M.R.C.S.Eng. physcn. & surgn  
3 Sankey Arth. Edwin Bellew  
4 Webb Ernest Reuben  
5 (flat 1) Giles Mrs  
5 (flat 2) Field Edwd  
5 (flat 3) Sankey Miss  
5 Ursell Edwd  
6 Thomas Hy. Arth. B.A., LL.B  
7 Henly Geo

Bourne Lt.-Col. Walter Fitzgerald  
O.B.E. (Weston house)

- Wilkins Mrs. (1 Berkeley villas)  
Jones Mrs. Preston (2 Berkeley vils)  
Gordon Brig.-Gen. John Lewis  
Randolph C.B., C.S.I. (Roden ho)  
Cowing Mrs. (Berkeley house)  
.....here is Wellington rd.....

## Pittville lawn.

- Curtis Edward C. (Kenilworth)  
1 Norman Geo  
2 Davies David  
3 Draper Miss  
4 Perkin Mrs  
5 Gregory Chas. Kingsley  
Weaver Mrs. A. P. (1 Pittville lo)  
Johnson Misses (2 Pittville lodge)  
Loftus Mrs. (2 Pittville lodge)  
King Ernest (4 Pittville lodge)  
Hutt Wm. (Pittville lodge cott)  
6 Kelham Mrs  
7 King Harry Percy  
8 Shirer Miss  
9 Fletcher Misses  
10 Walters Arth. K  
Hill Hubert Eric  
Goodey Mrs  
Hunt Mrs. L  
Steward Mrs. (Wyddrington)  
Thoyts Col. Harry Newman (Wyddrington)  
11 Eland Mrs. M. E  
12 Whitehouse William Sandys  
13 Anton Mrs  
14 Lyon Miss  
15 Earwaker Mrs  
16 Goodlake Mrs  
Benwell Percy Jas. (Malden crt)  
Newall Miss (Ellingham ho)  
Robson Saml. M.A. (Dorset ho)  
Bishop Rev. Jn. Wm. (ret.) (Lake ho)  
Vegetarian Guest House (Lake ho)  
.....here is Albert rd.....

- Hicking Jsph. W. (1 Halsey ho) •  
Hope Mrs. Herbt. (2 Halsey ho)  
Potter Maj. Rd. (3 Halsey ho)

## Clarendon villas.

- 5 Maxwell Misses  
4 Waller Mrs  
3 Cameron Wm. Lochiel S. L., C.S.I

Mandeville Mrs. (Merridale ho)  
Dunn Geo. Owen Wm. O.B.E.  
(Montague villa)

## Napier house.

- 1 King Miss  
2 Price Mrs  
3 Pedley Arth. Jn

Holloway Samuel Walt. (Rahere)

## PITTVILLE CIRCUS, from Prestbury road. MAP B 6.

- Martin Jn. Middleton M.D., D.P.H. county medical officer of health for Gloucestershire (The Tower ho)  
Ruvigny Marquis de  
Dickinson Arthur (Sinclair)  
Thomson Mrs. (Northlands)  
Lucas Wm. (1 Terhill)  
Percival Victor (2 Terhill)  
Davis Mrs. C. R. S. (3 Terhill)  
Long Alfd. Edwd. (4 Terhill)  
Palmer Mrs. (Ashpriors)  
.... here is Pittville Circus rd ...  
Brown Miss Cuthbert Med. & Cert. R.A.M. teacher of music (Kingsmuir)  
Cowman Paym.-Commr. Arth. Reeve R.N. (ret.) (Kingsmuir)  
Hogg Jn. Alex. (Burstun ho)  
Cox Thos. Bartlett  
Lindsay Leonard E  
Sallis Jn. (Burstun ho)  
Midwood Miss F. (Tresmere)  
Anderson Frederick Thomas M.D (ret.) (Apsley lodge)

## PITTVILLE CIRCUS ROAD, from Pittville circus to Hewlett road. MAP B 6.

South side.

- Gandy Mrs. Hunter (Heath lodge)  
..... here is All Saints' rd .....  
St. Anne's Church of England Nursery Training College (Incorporated) (Miss Rowland, matron)  
Smith Edwd. (North hall)  
Mulliner Mrs. (North hall)  
White Seaton (North hall)  
Harries Regnd. L. (North Hall cott)  
Stevens A. Felix M.D. (Longville)  
Harrison Misses (Holmdale)  
Miles Brig.-Gen. Philip Jn. C.B., C.M.G. (Strathdurn)  
Truell Lt.-Col. Edmnd. G. S. (Moulton dale)  
Shakespear Mrs. W. P. (Carlton)

## Haddo.

flat 1 Judge Geo. Jas

flat 2 Margrett Mrs  
flat 3 Henderson Mrs. J. J

- Mellersh Wm. Hy. (The Gryphons)  
Carbonell Miss (Worcester ho)  
Pengwern College for Girls (Mrs. Adelaide Pearson)  
Pengwern College Annexe (Sunny-side)  
Barratt John Harold (Fern bank)  
Thomson Mrs. W. Gordon (Beechmount)

North side.

- .....here is footpath to Whaddon rd. & Prestbury rd ....  
Gamble Mrs. Arth. (Gwernant)  
Newbold Misses (Notherwood)  
Bourne A. A., M.A. (Prestwich lo)  
Peach Mrs. Rt. (Cotswold lodge)  
Bellhouse Mrs. (Cotswold grange)  
Davies Walt. H., M.A. (Westbourne ho)  
Chester Miss L. J. (Oak bank)  
Smith Chas. (Queensholme cott)  
Orr Miss (Queensholme)  
Horsfall Thomas M. (East Hayes)  
Baddeley Mrs. (Deanwood)

PITTVILLE CRESCENT.  
See Albert road.PITTVILLE LAWN.  
See Pittville.PITTVILLE LODGE.  
See Pittville.PITTVILLE PARADE.  
See Evesham road.

## PITTVILLE STREET, from 122 High st. to Albion st. MAP C 5.

North-west side.

- 1 & 2 Flemons H. W. fancy draper  
3 & 4 Cheltenham Creamery Ltd. dairy. See advertisement  
5 Davis Miss Eliz. confctnr  
6 Dangerfield C. & Son, umbrella manufacturers  
7 Carter Harold Thos. confctnr  
8 Cheltenham Accumulator Service Co  
9 Pitcher Stanley H. boot stores  
10 Holland Wm. H. wireless engineer  
11 Holliday & Page Ltd. butchers  
11a, Pettitt Mrs  
11a, Oldham Mrs



## PITTVILLE STREET—continued.

- 12 Hacker Arthur, hair dresser  
14 Vick Frederick, ladies' tailor  
14a, Horlick Edwd. Jabez, tobconst

## South-east side.

- 15 & 16 Dawe Fredk. Wm. grocer  
17 Fletcher Fredk. S. china stores  
18 Paget Augustus, jeweller  
18a, Sharpe & Fisher (1924) Ltd.  
ironmongers. See advert  
19 Sydney Arms hotel, Mrs. Agnes  
Stephens  
20 Rawlings Bros. secondhand book-  
sllr  
21 Sharpe & Fisher (1924) Ltd.  
sanitary engnrs. (showrooms)  
22 Paragon Laundries (Gloucester-  
shire) Ltd  
23 Friskneys Sports Depot, sports  
outfitters  
23 British Union for the Abolition  
of Vivisection (office)  
24 Kiddieland, toys  
25 Jenkins Miss Ellen, confectioner  
26 Nash Sidney C. beer retailer

## PITTVILLE TERRACE

See Clarence road.

## PITTVILLE VILLAS.

See Prestbury road.

## PLOUGH YARD.

See High street.

## PORTLAND COTTAGES.

See Portland square.

## PORTLAND PARADE.

See Prestbury road.

## PORTLAND PLACE.

See Portland street.

## PORTLAND SQUARE, from

Beaufort place. MAP C 5.

Billings A. C. & Sons Ltd. builders  
(yard)

## Portland cottages.

- 1 Thorndale Mrs  
2 Fox Adam  
3 Hopton Edward  
4 Hancock Fras. Jsph  
5 Dicks Albt  
6 Hopkins Walter Henry

- 30 Harris Mrs  
31 Wright Geo  
32 Davis Edwd  
33 Daffurn Wm  
34 Williams Hugh James  
Porter Walt. W. (Freeman's cots)  
Phillips Chas. (Freeman's cots)  
35 Harding Morgan Christoph  
36 Williams Arthur Sidney  
37 Smith Cyril E. G  
2 Morgan William

PORTLAND ST. from 1 Albion  
st. to Evesham road. MAP C 5.

## South-east side.

- 1 Gorge Heber Loveridge, sta-  
tioner, & post office  
2 Payne Wm. J. greengro  
2 MacVitie E. A. & Sons, bldrs  
3 Phillips Jn. Hy  
4 Williams Mrs. A. aparts  
5 Groves Miss E. A. aparts  
6 Prince of Wales P.H. (Arthur  
William Ryder, proprietor)  
7 Trotter Miss Dora, aparts  
8 Burrows Walter William, dentist  
8 Hill Miss E. M. boot mkr  
9 Cotswold hotel, Donald K. Higgs  
9 Cheltenham Swimming & Water  
Polo Club (F. E. Lane & W. T.  
Tiver, joint hon. secs.) (head-  
quarters)  
9 Ye Cotteswolde Angling Society  
(Frank Turner, sec.) (head-  
quarters)  
10 & 11 Williams A. & Co. motor  
engineers. See advertisement  
12 Lamming James Charles  
Portland Tabernacle (Church of  
Christ)  
13 Rodway Wallace, picture frame  
maker  
13 Inman Mrs. Eva, costumier  
..... here is Warwick pl .....  
Waddington Eric F., M.B. physcn. &  
surgn. (Warwick ho)  
Clow & Waddington, physcns. &  
surgns. (Warwick ho)  
Hughes Ernest Arth. (Glengariff)  
Pardington Ernest, apartments  
(Stratton house)  
Wilcox John Thos. (Ingleborough)  
Holy Trinity Church

## Trinity terrace.

- 1 Nourse Thos. Wm  
2 Davis Joseph A

## SHARPE &amp; FISHER (1924), Ltd.

## CHELTENHAM.

Telephone: 2046-7-8  
(3 lines).

Telegrams: "WALLPAPER."

# BATHS, - GEYSERS, LAVATORIES, - SINKS, - RADIATORS. -

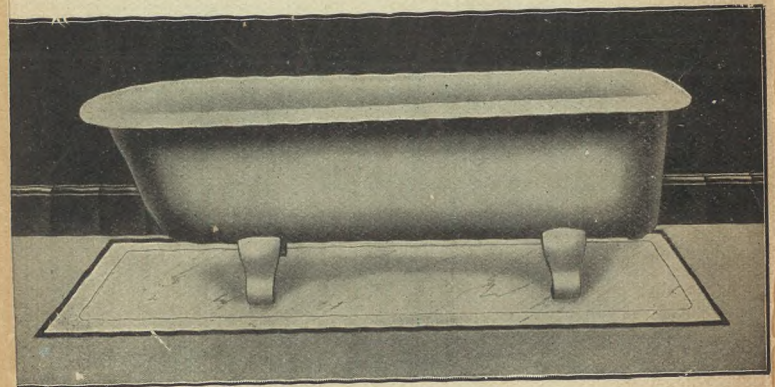

GRATES AND RANGES, - GAS FIRES,  
MANTEL REGISTERS, - DEVON FIRES,  
TILED SURROUNDS.

We respectfully solicit your next enquiry.

Telephone 2535

# The Cheltenham Creamery Ltd.

Suppliers of High-class

## DAIRY PRODUCE

RICH NEW MILK AND CHOICEST CREAMERY BUTTER

also a Department of

Devonshire Dainties and Cooked Meats, including

PRESSED BEEF, GALANTINES, VEAL and  
HAM, HAM and TONGUE, PRESSED PORK,  
VEAL, HAM and EGG and PORK PIES, Etc.

Genuine Wiltshire Bacon

One Quality - - The BEST

3 & 4 Pittville Street & 4 Montpellier Avenue.

The Firm with the Reputation for  
Quality at lowest possible prices.

# H. WOOD

Wall and Floor Tile  
Fixer and Merchant

Killarney

## LONDON ROAD

Marble and Ceramic Mosaics, Plain, Encaustic and  
Decorative Tiles for Walls and Floors

Bright and Dull Surface, Plain and Antique Tiles  
for Grates, Surrounds, Kerbs and Hearths

ESTIMATES FREE

3 Carrick Mrs. Hy. S  
4 New Miss Violet, ladies' school  
5 Mack Mrs  
6 Walcroft Jn  
..here is footpath to Winchcomb st.  
Bence Mrs. sen. (Maisonette)  
..... here is Clarence rd .....

North-west side.

Masonic Hall  
21 Holman Ernest Oliver  
20 Haycox A. fried fish shop  
19 Williams A. & Co. cycle agents.  
See advertisement  
18 Mantell Mrs  
17 Clinton Henry Charles  
16a, Lamb Mrs  
Griffiths Bros. motor tyre depot  
16 Malsom A. E. & P. H. furniture  
dlrs  
15 Playdon Albt  
15 Danby Harold, tobacnst  
Lane John & Co. Ltd. drapers  
&c. (stores)  
Friends' Meeting House  
14 Sperry Mrs. Annie, ticket writer  
Chandler Miss (The Parsonage)  
Bailey Miss (The Parsonage)  
..... here is Warwick pl .....

Portland place.

1a, Pulsford A. E. & Son, furniture  
dlrs  
2 West Wm  
3 Pittville hotel (John Wright,  
proprietor)  
4 Booy Albert Thomas, tailor

Camden terrace.

1 Wedge Miss  
2 Parry Mrs

Winter Frank (Camden lawn)  
Carter Norman E. W. (1 Gothic cotts)  
Smith Mrs. B. (2 Gothic cotts)  
Wilkins Miss (Roseleigh)  
Bleney William (Blenheim cottage)  
Davis Albert Edwd. (Transvaal ho)  
Davis Albt. E. confr. (The Bungalow)  
Taylor Mrs. Elizabeth, chimney  
sweep (Camden)

Trigg Mrs. J. confctnr. (Swiss cott)  
Buck Arth. Jas. (Trinity villa)  
Jones Miss Christiana (Bruton cott)  
England Charles, plumber (Trinity  
cottage)  
Bryan Mrs. (Gapton house)

Blenheim terrace.

1 Brewer William Rowland  
2 Clifford Harry L  
3 Matthews Henry  
3 Slade Miss Ellen, nurse  
4 Sheils Jsph  
..here is pathway to North place,  
Newman Miss (Deerhurst)

PORTLAND TER. from Winch-  
comb pl. to Prestbury rd. MAP C 6.

2 Hyatt Arth. Jas. bldr  
3 Gorford Tom Wm. tailor  
4 Vines Miss Maud Spiller, stationer,  
& post office  
5 Comely Percy Hanks, butcher  
6 Burroughs F. C. & Son, dairy  
7 Newman Edwd  
8 Coach & Horses P.H. (William  
Tompkins Leonard, proprietor)  
9 Bishop Ernest W. taxi-cab propr  
9a, Maher Alan, hairdrrsr  
10 Bidle Mrs  
11 Court Mrs  
12 Bishop Mrs  
14 Thatcher Miss

PORTMAN TERRACE.

See Up. Bath st.

PORTURET GARDENS.

See School rd. Charlton Kings.

POST OFFICE LA. from Crescent  
terrace to Clarence st. MAP C 5.

West side.

Cheltenham Newspaper Co. Ltd.  
(dispatch office)  
Service Co-operative Association Ltd.  
(Thos. Smith, sec)

East side.

5 Walkley Henry Jas. coffee rooms

PRESTBURY ROAD, from Winch-  
comb pl. to Prestbury. MAP B 6.

North side.

Allard Mrs. Beatrice, nurse (Pittville  
cottage)

Eaton Miss Elizh. furrier (Segrave)

Leamington place.

Jeffrey R. & Son, chemists  
Gibbs Geoffrey A. (Leamington ho)  
1 Stephenson & Tailyour, tobacnsts  
1 Tailyour Mrs  
2 & 3 Giller & Son, grocers  
4 Georges Ltd. pastrycooks

## PRESTBURY ROAD, CHELTENHAM—CON.

- 5 Brunt Stanley H. antique dlr  
6 Bowles Fredk. Geo  
7 Small Mrs  
8 Kilbey Mrs  
9 Brown Mrs. V  
10 Butt Mrs  
11 Miles Edwin  
12 Green Jn. Cyril  
..... here is Wellington rd .....  
..... here is Albert rd .....  
Evans Mrs. M. (Southend ho)

## Pittville villas.

- 17 Villar Mrs  
16 Crofts John  
15 Prior Miss Joan  
15 Rowland Henry Ratcliffe  
14 Hone Miss  
13 Goodwin John C. B  
12 Waghorne David Edward  
11 Bayley Leslie William  
10 Edwards Mrs  
9 Lyon Miss M. E  
8 Tuke Miss A. C  
7 Comely Percy Hanks  
6 Parker Mrs. C. K  
4 Miles Mrs. U. B  
4 Miles Miss A. N., M.A  
3 Jeffrey Miss  
3 Royal National Life Boat Institution (Cheltenham branch) (Miss E. Wanklyn, hon. sec)  
3 Wanklyn Miss E  
2 Hone Miss Margaret  
1 Payne Edwin Geo

- Beach Wm. A. nurseryman  
..... here is Windsor st .....  
Lidderdale Fras. Jas. M.C., M.B., B.S., D.P.H. physcn. & surgn. & medical officer to Cheltenham Rural District Council (Evesham lodge)  
Norton Hy. Geo. (Rockholme)  
Billings Alfd. C. (Southwood lodge)  
Yeates Albt. Jas. (Retford villa)  
Yeates Garage, cars for hire  
Waghorne Wallace B. (Beulah house)  
Dowell Robert R. (Eton cottage)  
Brain Mrs. (Eton house)  
Cheltenham Creamery Ltd. model dairy. See advertisement  
Malvern Thomas (Mowbray)  
Mustoe Charles (Southam court)  
South side.  
..... here is Albert pl.....

## Portland parade.

- 1 Wells Mrs  
2 Gardner Miss  
3 Middleton Ernest Wm. dentist  
Covill Walter & Co. florists  
.... here is Back Albert pl ....  
.... here is Pittville circus .....

## Selkirk parade.

- 13 Lyon Ernest Victor  
12 Goleworthy Francis Davies  
11 Garrett Miss  
10 Broom Miss  
9 Rowles Miss  
8 Ambrose Charles  
7 Rawlins Percy Thomas T  
6 Whitworth Charles Henry  
5 Griffin John Walter  
4 Brooke Wm  
3 Waghorne Miss  
2 Sawyer Charles John  
1 Lloyd Jn. B., B.Sc., Dr. es L., officier d'Academie  
Hervey Douglas G. (Selkirk ho)  
..... here is passage leading to Pittville Circus rd.....  
..... here is Whaddon rd .....  
Leighton Miss (Ryecot)

## Windsor place.

- 3 Webb William Henry Timbrell  
2 Arnold Mrs  
1 Rutland Hy. Bernard  
Robinson Gordon R. (Windsor ho)  
Evans Mrs. (Ashleigh)

## Bedford place.

- 2 Steptoe Mrs  
Barnett Wm. H. builder (Bedford cot)  
Basson Thomas (Windsor lodge)

## Stratford cottages.

- 3 Humphries Frederick Thomas  
2 Hall George  
1 Cherrington Mrs

## South cottages.

- 1 Cook John  
2 Morgan Lionel

## Cakebridge terrace.

- 9 Griffin Albt. Edwin  
8 Scarrott Frank  
7 Watkins Mrs  
6 Wood Fras  
5 Woollett Miss  
4 Hampton Fredk

- 3 Wells Thomas William  
2 Evans Frank  
1 Williams John

## PRESTBURY ROAD, Prestbury, continuation of Prestbury road, Cheltenham. MAP B 6, A 6, A 7. (Letters received direct from Cheltenham.)

Marked thus \* letters are delivered through Prestbury.

## North side.

- Brown Arth. R. (1 Finsbury pl)  
Ward Jas. (2 Finsbury pl)  
Edwards Geo. Edwin, hairdrrsr. (Finsbury lodge)  
Ryder Alex. Harry (Brookside)  
Hannis Wm. (Finsbury ho)  
Hemming Sidney (1 Finsbury cotts)  
Watts Mrs. (2 Finsbury cotts)  
Fox & Hounds P.H. Saml. Frs. Williams  
Wilton Chas. G. (Oakland villa)  
Yeates Mrs. (Merton villa)  
Charman Harry F. (Whitmore ho)  
Bowd Alfd. Geo. (Cresswell ho)  
Robinson Mrs. (Quilon villa)  
Bowl Wm. (1 Rockingham villas)  
Hopkins Geo. (2 Rockingham villas)  
Thornton Alfd. Wm. (Capel cott)  
Ryland Thos. (Cresswell cott)  
Carter Harry Geo. farmer (Cakebridge farm)  
Comley Wltr. (1 Cakebridge cotts)  
Mason Alfd. Jas. (2 Cakebridge cotts)

## Roland terrace.

- 1 Hopkins Mrs  
2 Mason Jas  
3 Stanley Geo. Hy  
4 Hodson Wm  
5 Robinson Frs. G  
6 Treby Wm  
Hopkins Alfd. (Claughton cott)

## Oakland terrace.

- 2 Slingo Wm. Rt  
3 Barbery Archbld. Paul  
4 Cima Vincenzo Geo  
5 Brookes Thos. Hy  
6 Dowdeswell Misses  
7 Salliss Isaac Jsph. H  
..... here is Oakland av .....  
Trinder Mrs. Ada, grocer, & post office

## Oakland cottages.

- 1 Coates David B  
2 Packer Chas. Wm

- 3 Mount Thos. Godfrey  
4 Anthony Jn  
4a, Roberts Jn  
5 Ashmead Miss H. laundry  
6 Parsons Wm. Geo

Coleman Wm. (1 Hope cotts)  
Williams Albt. Jas. Rt. (2 Hope cotts)  
Adams Wm. T. H. (Sunny lea)  
Fildes Harry Ernest (Leamington villa)

Danage Albt. A. (Hill Grove)  
Hazlewood Marcus (Princes' close)  
Boschetti Misses (Silver Birches)  
Thorp Adml. Chas. Fredk. C.B.E. (Spring lodge)

Selby Rev. Wm. Jn. C.B.E., T.D., M.A. (Welland lodge)

Naylor Jsph. (The White ho)  
Trinder Wm. Thos. (Beaconsfield)  
Horliek Mrs. Alice (Sunningdale)  
Vent Miss (Birchwood)

Hopwood W. & Son, seed mers  
Hall Albt. (Nursery cott)

\*Fildes Mrs. (The Laurels)  
\*Parker Fredk. Hy. haulier  
here is path leading to New Barn la

Mucklow Stuart Leslie M.B., Ch.B., D.M.R.E. radiologist &c. (Seven posts). Tel. 2313

\*Lake Mrs. Atwell (Tatchley)

\*Parker Mrs. Neville (The Ramblers)  
\*Crofts Jn. F. (Tatchley retreat)

\*James Miss (Tatchley cott)  
\*Daubeny Mrs. Hugh (Tatchley ho)  
..... here is New Barn la .....

## South side.

Ward Thos. C. jun. (Brookdene)  
Harvey Mrs. (Homeleigh)

Corbett Edwd. (Glenavon)  
Booy Mrs. F. (Elthorne)

Baker Miss (Lynn Garth)  
Allen Mrs. (Roseville)

Chandler Archbld. Hy. (Ivy villa)  
Olyver Mrs. Kate (St. Ann's)

Davis Wm. Rt. confctnr. (Oakland stores)

..... here is Cromwell rd .....

Gloucester Co-operative & Industrial Society Ltd. (Branch 22)  
Derrick Alfd. E. (Tenville)

Lane Mrs. (Westbourne)  
Burnell Mrs. (Penlee)

Clark Hy. Partlow (Highfield)  
Olive Mrs. (Greenmount)

Collier Hy. (Henrville)

PRESTBURY ROAD, PRESTBURY—con.  
 Robson Thos. Hy. (Glen Dougal)  
 Salliss Sidney Alfd. (Fairview villa)  
 Sumption Mrs. (Sulby glen)  
 Hogg Chas. V. (Portrush)  
 Bedwell Ernest (Cromar)  
 James Jack Moreton (Caswell)  
 Mackereth Mrs. (Silver how)  
 Herbert Albt. (St. Albans)  
 Meates Hy. (Oakland court)  
 Tydeman Geo. (Hazel villa)  
 Wiggett Jas. F. (Forres)  
 Waghorn J. Regnld. (Rothesay)  
 Chambers Miss (Fassifern)  
 Logie Fredk. G. (Milverton)  
 Mitchell Saml. (Hillsboro)  
 Cima Mrs. (Holville)  
 Key Kenneth Jn. (Denby)  
 Webster Miss (Binfield)  
 Hancock Mrs. (Devon)  
 Fletcher Cobden Bright (Westfield)  
 Goolding Harry B. (Carisbrooke)  
 Fletcher Fredk. Saml. (Gilmont)  
 Dennis Chas. Fitzroy (Dulverton)  
 Cullum Walter (Edgehill)  
 Potts Wm. (Leslieville)  
 Hughs Rd. Hy. (The Anchorage)  
 Pearson Mrs. I. E. (Indiana)  
 Gilby Rd. Hy. (Ruabon)  
 Matthews Chas. (Rosstrevor)  
 Kreye Hermann (Winton)  
 Edwards Alfd. Osborn (Durley Dene)  
 Lee Wm. Fredk. (Ramore)  
 Phillips Fredk. (The Homestead)  
 Lapper Harry Edwd. (Wayside)  
 Ware Edwd. Harry (Wayside)  
 Adams Douglas W. (The Nook)  
 Bradshaw Horace Edwd. (Brayton)  
 Bowen Arth. Hy. bee appliance depot  
 Harry Thos. (Fairbourne)  
 Taylor Andrew Miller (Carradale)  
 Yeend Ernest M. (Flowermeade)  
 Goring Alan Lewis (Trevose)  
 Bolton Rt. Oliver (Joycelyn)  
 Bowell & Skarratt, nurserymen.  
 See advertisement  
 Skarratt Ronald Jas. M. (The  
 Laburnums)  
 Collins Walt. (Penryn)  
 Carter Ernest Alfd. (Meadowside)  
 Harvey Mrs. (Melrose)  
 Banks Misses (The Orchids)  
 . . . . . here is Coronation rd . . . . .  
 Wintour Wm. Fredk. (Thorntonville)  
 Phillips Thos. Hy. (The Limes)  
 Fardell Mrs. F. C. (Lanyon)

Pusey Jn. Edwin (2 The Cedars)  
 Andrews Robin M.R.C.S.Eng.,  
 L.R.C.P.Lond. physician & sur-  
 geon, & medical officer No. 4 dis-  
 trict & public vaccinator Prestbury  
 district, Cheltenham Guardians  
 Committee (1 The Cedars). Tele-  
 phone No. 2274  
 . . . . . here is Glebe rd . . . . .  
 \*4 Parker Frank  
 \*3 Bowles Fredk. Jn  
 \*2 Brown Arth. Chas  
 \*1 Pitt Wm  
 \*Women's Institute (Miss Luke,  
 sec)  
 \*Woodward Ernest Chas. (Weigh-  
 bridge)

**PRETORIA TERRACE.**

See Alstone croft.

**PRINCES PLACE.**

See Duke street.

**PRINCES ROAD,** from Tivoli  
 st. to St. Stephen's rd. MAP E E 5.

South side.

**Princes terrace.**

1 Preece Charles  
 2 Chick Fredk. Jn  
 3 Wilks Mrs  
 4 Pike Frederick William  
 5 Davis Miss  
 6 King Geo  
 7 Godwin Alfred Edward  
 . . . . . here is Dagmar rd . . . . .  
 9 Herbert Garibaldi  
 10 Killick Jas. Edwd. electrician  
 11 Dike Reginald Alfd. Percival  
 12 Freeman Richard Garibaldi  
 13 Ralph Mrs  
 14 Webb Richard  
 15 Malvern Mrs  
 16 Smith Samuel  
 17 Brownett Thos  
 . . . . . here is Alexandra st . . . . .  
 Mayall Charles (Cyprus lodge)  
 Gilbert Regnld. E. (St. John's villa)  
 Mayall Alfred Charles (Lynbury)  
 Dudeney Misses (Lynton)  
 Symonds Herbt. Regnld. (St. Ste-  
 phen's villa)  
 Ayliffe Miss E. (Melrose villa)  
 Lodge James H. (St. Stephen's ho)  
 Millard Montague (Verwood)  
 . . . . . here is Oakfield st . . . . .

North side.

Bendall Mrs. (Fairlight house)  
 Townley Hugh Edwd. C. (Southview)  
 Lawrence Miss (Middlecroft)  
 Morgan Miss I. (Middlecroft)  
 Evans Miss (Penrith)  
 . . . . . here is Hatherley st . . . . .

**Fairlight place.**

1 Houghton Alfred Cooper  
 2 Newman Geo  
 3 Lawrie Mis

Hill Leonard (Eycott)  
 Jeffery Percival Arthur (Nubie)

**Lypiatt villas.**

2 Nicholls Charles C  
 1 Hitchings Edgar Geo

Hawkins Fras. Robert (Rusland)  
 . . . . . here is Lypiatt st . . . . .

**Tivoli terrace.**

1 Kilbey Ernest William George  
 2 Walker Mrs  
 3 Hudson Mrs  
 4 Leech Thomas John  
 6 Roberts Sidney  
 8 Green Albt. Edwd  
 9 Davis Mrs  
 10 Morgan Miss

**PRINCES STREET,** from Carlton  
 street to Cheltenham Cricket Club  
 ground. MAP C 6.

West side.

**Marlborough place.**

6 Snow Charles Giles  
 5 Parr Mrs  
 4 Harper Mrs. H  
 3 Bowden George Albert  
 2 Timbrell Fras. Wm  
 1 Marlborough Arms P.H. Edward  
 William Kearsey  
 . . . . . here is Duke st . . . . .  
 2 Hewinson Herbert  
 3 Parris Frank George  
 4 Edmunds Mrs  
 5 Hampson Miss  
 6 Slatter Walter  
 7 Johnsey Arthur Edward  
 8 Davis Albt. Ernest  
 9 Burrows Karl  
 10 Taylor Frederick Charles  
 10 Taylor Mrs. May, grocer  
 11 Edwards Wm  
 . . . . . here is Leighton rd . . . . .

15 Collier Harry Edgar  
 16 Bliss Hector Hy. carpenter  
 17 Law Ernest  
 18 Arkell Hy. Jsph  
 19 Wakefield Charles William  
 20 Crowther Mrs. V. apartments  
 21 Stephens Fredk  
 22 Prince's Plume inn, Henry Geo.  
 Cleaveley  
 Cheltenham Cricket Club (W. C.  
 Woof, sec.) (ground)  
 East side.  
 23 Fletcher Albert  
 Lawson Herbert (Luxor villa)  
 . . . . . here is King's rd . . . . .  
 Elliott Albt. Jas. (St. Edward's cott)  
 Elliott Bros. hauliers (Princes mews)  
 Cook Chas. (Jubilee cott)  
 . . . . . here is Victoria ter . . . . .

**PRINCES TERRACE.**

See Princes road.

**PRIORY BUILDINGS.**

See High street.

**PRIORY COTTAGES.**

See Sidney street.

**PRIORY PARADE.**

See High street.

**PRIORY PLACE,** from High  
 street. MAP D 6.

(No thoroughfare.)

North-west side.

Deering Misses (Priory lodge)  
 Long Rev. William T (Bibury cot)  
 Greame Misses (Brookbank)  
 Parnell Mrs. (Priory lawn)

**PRIORY STREET,** from 4 Priory  
 parade, High street, to Carlton  
 street. MAP C 6.

East side.

3 Jennings Harry E  
 7 Broome Miss  
 9 Irving Mrs  
 . . . . . here is Priory ter . . . . .  
 13 Overton Mrs  
 15 Chinnick Frederick John  
 17 Smith Mrs.  
 19 Richardson Mrs  
 23 Perrins Frederick George  
 25 Todd Hy. B  
 Ladies' Collegiate School (Miss  
 Howman - Roche, principal)  
 (Darley ho)

# MARK WILLIAMS & Co. Ltd.

99 PROMENADE,  
CHELTENHAM

Near Fountain.

**HAULAGE CONTRACTORS**

TURF, CHIPPINGS, LOAM, SOIL, LIME, Etc.

*Coal, Coke, Anthracite.*

QUICK DELIVERIES.

Phone 3779.

PRIORY STREET—continued.

West side.

- 2 Tanner Miss  
4 Bubb Miss  
6 Andrews Rev. Henry J. (Baptist)  
8 Collis John T  
..... here is Hewlett pl .....  
10 Russell Misses  
12 Garness William Edward  
14 Fenn Miss  
16 Payne Joseph Ernest  
Attwood Victor J. (The Home-  
stead)  
26 Berkeley Mrs. A. T  
28 Spier Jenner  
36 Griffiths Mrs  
Bloodworth Raymond Ward,  
wireless supplies (Lydart)  
38 Foice Frederick James

PRIORY TERRACE, from 13  
Priory st. to Carlton st. MAP C 6.

East side.

- ..... here is Oxford st .....  
2 Bartlett Mrs. M  
3 Akers Roland Hall

- 4 Collins Edwd  
5 Evans Thomas Probert  
6 Weightman Miss  
7 Davis William Henry  
8 Cooper Mrs. J  
9 Atkins Mrs  
10 Kilmister Wm. Hy  
11 Kilmister Harry Curtis  
12 Miell Miss  
13 Norman Mrs  
14 Mees Miss  
15 Cox Mrs. M. J

PROMENADE, from High street  
to Queen's circus. MAP C & D 5.

West side.

- 1 Saxone Shoe Co. Ltd. boot mkr  
3 to 17 **SHIRER & HADDON  
LTD.** general drapers. **TELE-  
PHONE** No. Cheltenham 2061.  
See advertisement  
17 London, Midland & Scottish Rail-  
way (general inquiry & book-  
ing office)

Phone 2819.

THE  
**GLOUCESTERSHIRE  
DAIRY COMPANY, Ltd.**

**SAFE MILK**

**SUPPLY.**

Certified and Grade "A" Milk produced on  
our own Farms under licence from the  
Ministry of Health.

**Head Office: 23 Promenade, Cheltenham**

Own Dairy Farms: Whaddon, Oakley, Bafford,  
Northfield and Vineyards.

# Home-made Chocolates and Sweets

FOR ALL OCCASIONS.

## The Chocolate Specialists.

OUR AIM IS STANDARD QUALITY  
AND FRESHNESS.

PARIS HOUSE, 116 PROMENADE (Opposite the Fountain)  
CHELTENHAM.

## These Local Directories

Enable you to keep your Name and Goods

**P**ROMINENTLY and  
PERMANENTLY before the  
**P**UBLIC for one  
PAYMENT Yearly.

WRITE US **NOW** ON THIS SUBJECT

ESTABLISHED 1799.

KELLY'S DIRECTORIES LTD.,  
186 Strand, - London, W.C.2.

THE OLDEST AND LARGEST DIRECTORY PUBLISHERS IN THE WORLD.

Tel. No. TEMPLE BAR 1124 (4 lines).

- 19 **MARTIN & CO. LTD.** watch makers. See advertisement  
..... here is Imperial circus ....  
..... here is Clarence st .....
- 21 **ENGALL, COX & CO.** auctioneers
- 23 Gloucestershire Dairy Co. Ltd. See advertisement
- 23 Promenade Café
- 25 **ROSE WILL R.** photographic dealer. Tel. No. 3712. See advertisement
- 27 **BAYLEY G. H. & SONS,** auctioneers, valuers & estate agents. Tel. No. 2102. See advertisement
- 29 James C. & P. Ltd. chemists. See advertisement
- 29 James Clarence Hilyer
- 31 Westminster Bank Ltd. (E. Melville Hingston, manager)
- 31 Hingston E. Melville
- 33 General Post Office (J. Griffiths, head postmaster)
- 37 **HORSLEY WILLIAM HENRY,** estate agent, auctioneer, insurance broker &c. Tel. 3900. See advertisement
- 37 Cheltenham Cottage Co. Ltd. W. H. Horsley, hon. sec
- 39 Lovell Miss N. G. servants' registry office
- 39 Lovell Miss I. M. typewriting off
- 41 Smith James & Sons (Cleaners) Ltd. dyers
- 43 **JORDAN HENRY & CO. LTD.** coal & coke merchants & fuel specialists. Tel. 2487
- 43 Williamson Mrs
- 45 Royal Insurance Co. Ltd. (Thos. J. Craig, local mgr)
- 45a, Harry T. & Co. coal factors
- 45a, Cheltenham & Gloucester Car Mart Ltd  
..... here is Crescent ter .....
- Cheltenham Motor Hire Owners' Association
- 47 Barnard Leonard W. & Partners, architects (L. W. Barnard F.R.I.B.A.; Eric Cole A.R.I.B.A. & G. H. Ryland L.R.I.B.A.). Tel. No. 3690
- 47 Lewis J. Dix, Cæsar & Co. chartrd. acctnts. (branch office)
- 47 Webb Jn. Curtis M.B., B.C. radiologist
- 49 **CORNELIUS & BOULTER,** auctioneers, estate agents, valuers, insurance & shipping agents. Tel. 2627. See advertisement
- 51 to 55 Young Men's Christian Association (Norman Edwards, sec)
- 57 Sadler Mrs. H. C
- 57 Bass & Co. Ltd. dyers
- 57 Sawyer W. & Co. coal mers
- 57 **THE WILLING HORSE ESTABLISHMENT FOR DIFFICULTIES,** general & domestic bureau. Tel. No. 2990
- 57 **PRIOR MISS JOAN,** type-writing office
- 59 Morgan Mrs
- 59 Sweetsur Mrs
- 59 Ball Wm
- 61-73 Municipal offices :  
Seacome Rt. Owen, solctr. notary public, town clerk, clerk to Cheltenham Borough Old Age Pension Committee & to Nos. 1 (North, Central & East wards) & 2 (South, Middle & West wards) Sub-Committees & clerk to the burial board, clerk to the Urban Authority, clerk to the Library Committee & clerk to rating authority  
Cheltenham Local Pension Committee (Rt. Owen Seacome, clerk)  
Borough Education Committee (Wltr. Turner Long, sec.; Thos. B. K. Deavall, chief school attendance officer; Jas. Hope & E. J. Larnar, school attendance officers; Miss Effie Hay & Miss Florence Hodgson, school nurses)  
Morley Donald E., M.D., B.S., M.R.C.S., L.R.C.P., D.P.H. medical officer of health to the borough & school medical officer; Isaac Jsph. McDonough L.R.C.P. & S. Edin., D.P.H. assistant medical officer of health to the borough & assistant school medical officer

## PROMENADE—continued.

- Jefford Frasn. Rt. **M.I.S.A.**,  
A.R.San.Inst. sanitary in-  
spector  
Deacon Ernest Wm. F.S.A.A.,  
F.I.M.T.A. borough treas. &  
rating & valuation officer  
Bache Wlfr. J., M.I.E.E. borough  
electrol. engr  
Corporation Water Works Offices  
(Jsph. Spiers Pickering  
M.I.C.E. mgr. & engr)  
Collectors of Rates & Rating &  
Valuation Officers for Chel-  
tenham, Frasn. Herbt. Harris  
& Edwin Drew Ricketts  
Collector of Rates for Chelten-  
ham, Alfd. Ricketts  
Allan-Burns Thomas, manager  
spas, baths, entertainments  
&c. Tel. No. 2001  
Pickering Jsph. Spiers M.I.C.E.  
borough surveyor & water  
engr  
Earp Edwin, assistant borough  
surveyor  
Juvenile Employment Bureau  
(C. W. Davies, employment  
officer)  
Borough of Cheltenham Elec-  
tricity Department (showrms)
- 75 Sarsfield, Walsh & Co. stck. &  
share brkrs  
75 Grubb Mrs. F  
75 Heathcote Mrs. Jas. S  
77 Ladies' Club (Mrs. Bertha James,  
hon. sec)  
77 Hopwood Mrs  
77 Taylor Geo  
79 Smith E. Gethen L.D.S.R.C.S.  
Eng. dental surgn  
79 Percival Victor Wm. L.D.S.  
R.C.S.Eng. dental surgn  
81 The Shamrock Tea Rooms  
(Misses Margt. Venner &  
Eleanor Harris)  
81 Tomkins Miss Flora, artist  
81 Bell Graham  
81 Bell Madame Hilda, furrier  
83 Cade Chas. Regnd. L.R.C.P.  
Lond., M.R.C.S., L.D.S.R.C.S.  
Eng. dental surgn  
85 Debenhams, Longman & Co.  
Ltd. photographers

- 87 **THE MASCOT CAFÉ (R.A.C.)**  
(Mrs. L. Vizard)  
87 Wingate Miss Ethel, teacher of art  
87 Bisset Jas  
87 Friends of Italy (Gloucestershire  
branch)  
89 Oliver & Gardom, tea rms  
89 Logan Mrs. M. E., M.N.Ch.A.,  
chiropodist  
91 Rainbow Studio (The) (Mrs. J.  
S. Heathcote), arts & crafts  
93 & 95 Dale, Forty & Co. Ltd.  
pianoforté showrooms. See  
advertisement  
.... here are Imperial bldgs ....  
.... here is St. George's rd ....  
97 Sampson Herbt. A. confctnr  
99 **CHELTENHAM GAS LIGHT  
& COKE CO.** (show rooms)  
99 **WILLIAMS MARK & CO. LTD.**  
haulage contractors. Tel. No.  
3779. See advertisement  
99 Renwick Wilton & Dobson Ltd.  
coal contrectrs  
101 Tate Thos. Regnd. private hotel  
103 **SUN LIFE ASSURANCE COM-  
PANY OF CANADA** (E.  
Bruce George & Charles G.  
Irving, managers). T N 3209  
103 **BRUCE GEORGE, IRVING &  
CO.** insurance brokers. T N  
3209  
103 Treasure Frank Pope, solctr. &  
commissioner for oaths  
103 Turk Mrs. Geo  
105 Newman Mrs  
107 Tanner Miss Edith May, aparts  
109 Langley School of Dancing  
(Miss Isabelle Langley Lap-  
ham, principal)  
109 Lapham Mrs  
111 Gray Miss Nellie, aparts  
113 Verdun Hotel (Miss Emma  
De Voil), private hotel  
115 Atkins Miss Jane, aparts  
117 Foyster Eric R  
117 Godsell Mrs  
117 Burnett Mrs. R  
117 Butler Mrs  
119 Scrivener Miss  
121 Buck Mrs. Sarah  
123 Jenking Miss Eliz

'Grams : " OLIVE." Phone 3369.

ESTABLISHED 1819.

# OLIVE & OLIVE,

Promenade,  
Cheltenham.

High-Class

## Fish Merchants, Game Dealers,

etc.

Severn Salmon in season.  
Families waited on daily.  
Country Department  
a speciality

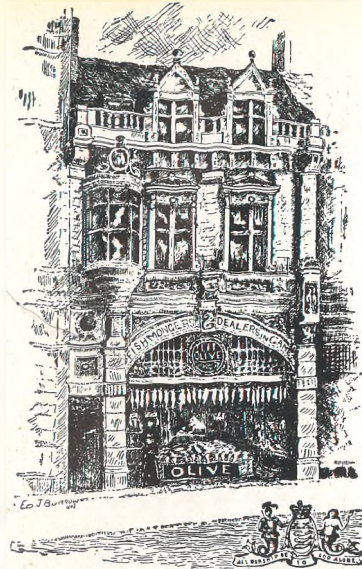

## FOR ADVERTISEMENT SPACES IN THIS DIRECTORY

APPLY—

ADVERTISEMENT DEPARTMENT,  
KELLY'S DIRECTORIES LTD.,  
186 Strand, London, W.C.2.

ESTABLISHED 1799.

THE OLDEST AND LARGEST DIRECTORY,  
PUBLISHERS IN THE WORLD.

Tel. No. TEMPLE BAR II24 (4 lines).

1838, 1885



1901, 1911

BY APPOINTMENT  
PURVEYORS OF WINE TO HIS MAJESTY THE KING

# JOHN DOBELL & CO.

LIMITED,

## Wine and Spirit Merchants

Bottlers of Bass's & Worthington's Ales  
Guinness's Stout, &c.

SPECIALITIES:

WHITE WINES	...	from	19/-	per dozen
CLARETS	...	"	19/-	"
SHERRIES	...	"	36/-	"
PORTS	...	"	42/-	"
MARSALAS...	...	"	39/-	"

Pure Highland Malt Whiskies, very old  
Liqueur Brandy. Ciders in Cask & Bottle

Agents for Whiteway's, Bulmer's, Carr's  
and Henley's Ciders

24 Promenade & 246 High St., CHELTENHAM

TELEPHONE . . . No. 3663

BRANCH OFFICES:

Newport, Tewkesbury, Upton-on-Severn and Gloucester.

- 125 Davis Thos. Hy. private hotel  
127 Morgan-Brown N  
127 Williams Mrs. E. L  
127 Martin Mrs  
129 (flat 1) Green Miss L. F. M  
129 (flat 2) Conder Mrs. Claude  
129 (flat 3) Watkins A. Glyn  
131 Billings Fredk. W  
131 Billings & Brown, physens. &  
surgns  
131 Billings Mrs. Grace Stewart  
M.B., B.S. physen. & surgn  
133 Evans Sydney Jas. L.D.S.R.C.S.  
Eng. dental surgn

..... here is Queen's circus .....

East side.

- 2 Midland Bank Ltd. (Norman  
Wm. Payne, mgr)
- 4 Olive & Olive, fishmongers. See  
advertisement
- 6 Stevens & Co. coal mers  
8 Wright Frederick Ltd. tobecnsts  
10 Robertson & Co. (T. R. Prit-  
chard, proprietor), tobacco-  
nists. See advertisement
- 14 WEBB BROTHERS LTD. coal  
& coke merchants & factors.  
Tel. 3800
- 16 WHITCOMBE A. & CO. LTD.  
picture dealers, framers &  
gilders, antiques, fine art &c.,  
restorers of paintings, draw-  
ings & engravings; special  
packing undertaken
- 18 Pritchard Thomas Richard, art  
needlework repository. See ad-  
vertisement
- 20 Harvey Bros. F.B.O.A. opticians
- 22 PLANT THOMAS & CO.  
LTD. outfitters
- 24 DOBELL JOHN & CO. LTD.  
wine & spirit merchants.  
Telephone 3663. See advert  
.... here is County Court rd: ....
- 26 Bradshaw W. N. & Son Ltd.  
tobecnsts
- 29 ELECTRIC & RADIO SER-  
VICES, electrical engineers
- 30 Maison Annette, corsetières. See  
advertisement
- 32 Sharpe Wm. & Sons, boot mkrs
- 34 to 46 **CAVENDISH HOUSE  
(CHELTENHAM) LTD.**  
general drapers, house fur-  
nishers, decorators, men's,  
ladies' & boys' outfitters,  
costumiers &c. Telegrams,  
"Cavendish, Cheltenham;"  
Telephone No. 3042 (2 lines)
- 50 **YOUNG & GILLING** (estab. a  
century), auctioneers, sur-  
veyors, valuers, estate &  
house agents. Tel. 2129. See  
advertisement
- 52 Cooper Waldron S. watch mkr  
54 Sharpe Stephen, fruitr.  
56 Randall H. E. Ltd. boot mkrs
- 58 **PANTOYS LTD.** sports goods  
manufacturers & toy dealers.  
Tel. No. 3561
- 60 Chanelle Ltd. costumiers  
64 "WENDY," art needlework  
66 Serre Achille Ltd. cleaners &  
dyers
- 68 **BARTLETT MISS CLARA,**  
florist
- 70 **BEARD R. F. LTD.** watch  
makers
- 70 Symonds Wm. H  
..... here is Ormond pl .....
- 72 **PORCELAIN HOUSE** (Samuel  
Henry Nixon), china & glass  
dealer. Tel. 2598
- 74 Maison Kunz (J. Krier, propr.),  
confctnrs
- 76 Slade's, hosiers  
78 Slade's, boot mkrs
- 80 & 82 **AYRIS WALTER,** costumier
- 84 **JACK ARTHUR & CO.** watch  
makers. See advertisement
- 86 Scotch Wool & Hosiery Stores
- 88 **BANKS OF CHELTENHAM  
LTD.** booksellers & stationers.  
Tel. No. 2328
- 90 Stone Martin, furrier  
92 Smith W. H. & Son Ltd. booksllrs  
92 Hodgkinson Herbt. J  
94 **FOICE F. J. & CO.** ladies',  
gentlemen's & children's hair  
dressers. Tel. 3490. See advt
- 96 Maynards Ltd. confctnrs  
96 Strong Aylmer, private tutor  
(over Maynards)
- 98 Ideal Cleaners & Dyers Ltd
- 100 **CARROLL & CO.** milliners



## PROMENADE—continued.

- 102 **BEETHAM & CLARK**, chemists.  
Telephone No. 2330. See advertisement
- 104 **MARCELLE**, ladies' hair-dressers. Telephone 4228
- 104 **"JANE'S PANTRY"** (Misses Cook & Wild), home-made cakes & confectionery (over Lafayette)
- 104 Lafayette (Brighton) Ltd. costumiers
- 106 **DALE, FORTY & CO. LTD.** pianoforte manufacturers; depot for gramophones, radio & all musical merchandise. See advertisement
- ..... here is Imperial la .....
- 108 & 110 Cadena Cafés Ltd
- 112 **JESMOND** (Mrs. D. Stannard, proprietress), ladies' wear specialist
- 114 **DOLLOND & AITCHISON LTD.** consulting ophthalmic opticians. Telephone No. 3381
- 116 **DOWLINGS**, chocolate specialists. See advertisement
- 118 Newman W. H. Ltd. tobconsts

## Paris House.

**BLACK & WHITE MOTORWAYS LTD.** (BOOKING OFFICE). Tel. 3067 (2 lines)

Recuperine Beauty Co. perfumers  
..... here is Imperial sq .....

New Club (Lt.-Col. Selby H. Henderson, hon. sec)

Cheltenham Winter Gardens Co. Ltd. cinematograph hall (Winter gardens)  
..... here is Imperial sq .....

Queen's Hotel (Cheltenham) Ltd  
Queen's Hotel Garage (H. E. Steel)

**PROMENADE BUILDINGS.**

See County Court road.

**PROSPECT PLACE**, from Leckhampton road to Moored road. MAP F F 7.

- 1 Jeanes George Thomas
- 2 Smith Miss Eva
- 3 Fardon Geo. Alex. grocer
- 4 Pratt Frederick Alfred
- 6 Simmons Mrs
- 7 Butt Henry Guy

**PROSPECT TERRACE**, from 51

Fairview street. MAP C 6.

- 1 Wheeler Charles Henry
- 2 Pearce Frederick
- 3 Flint Charles
- 4 Loder John
- 5 Davis Alfred
- 6 Bond Frederick
- 7 Skinner Mrs
- 8 Griffin Fredk. Alfd

**PROVIDENCE COTTAGES.**

See Railway lane.

**PROVIDENCE PLACE.**

See Horsefair st. Charlton Kings & Moored rd.

**PROVIDENCE SQUARE**, from

Fairview road to Victoria place. MAP C 6.

- 1 Widdows Mrs
- 2 Clevely Edward Charles
- 3 Smith Joseph George
- 4 Beard George Richard
- 5 Green Miss
- 6 Owens George
- 7 Freeman John
- 8 James Albert Edgar
- 9 Robertson Charles Frederick
- 10 Emerson William
- 11 Pullham Mrs
- 12 Watkiss Mrs
- 13 Bishop Mrs

**PROVIDENCE TERRACE.**

See Great Norwood street.

**PRUENS PLACE.**

See Church st. Charlton Kings.

**PUMPHREY'S ROAD**, Charlton

Kings, from Cirencester road. MAP E 8.

South side.

- 14 Surch Charlie
- 13 Richings Mrs
- 12 Mills Mrs
- 11 Hicks Regnld. Wm
- 10 Caudle Cyril Geo
- 9 Butt Chas
- 8 Bent Cyril
- 7 Skinner Arth. Chas
- 6 Ellard Hy. Thos
- 5 Ellard Wm

- 4 Hopkins David
- 3 Denley Chas
- 2 Halliday Mrs
- 1 Newcombe Jas. Edwd

**PURTON COTTAGES.**

See Swindon road.

**QUEEN STREET**, from 48 Tewkesbury road. MAP C 4.

East side.

- 1 Peters Wm. Jas
  - 2 Taylor Wm
  - 3 Smith Ernest
  - 4 Galloway Walter H
  - 5 Burrough Geo. H
  - 6 Matthews Hy
  - 7 Evans Mrs
  - 8 Attwood Cyril Gilbt
  - 9 Stevens Mrs. M. J
  - 10 Higgs Arthur
  - 11 Townley Mrs. L. A
  - 12 Minchin George
  - 13 Lippett William J
  - 14 Green Jas
  - 15 Creed Mrs. E
  - 16 Bowen Miss M
  - 17 Taylor James
  - 18 Burford George
  - 19 Wakefield Charles
  - 20 Ayers James
  - 21 Smith Mrs
  - 22 Cook Frederick J
  - 23 Clarke Arthur E
  - 24 Burton Thomas A
  - 25 Fitts Jas. Hy. Arth
  - 26 Hopson Christopher A
  - 27 Schneider Jn. shopkpr
  - 28 Short Harold
  - 29 Cole William Philip
  - 30 Bishop Charles W
  - 31 Clarke Arthur E
  - 32 Mills Charles
  - 33 Underhill John H
  - 34 O'Hagan David
  - 35 Cook Mrs. D
  - 36 Dix Geo
  - 37 Haslum Ralph Edwd
  - 38 Hawker Miss
- West side.
- 39 Ingles Ernest J
  - 40 Edwards Mrs
  - 41a, Scrivens Mrs. M. J
  - 41 Savory Mrs. E. M
  - 42 Stevens Tomkins H

- 43 Gilgan Mrs. M
- 43 Matthews Mrs. Beatrice, tobconst
- 44 Wright Mrs. J
- 45 Arkell Oliver
- 46 Moxey Arthur
- 47 Goodhall Edward E
- 48 Allsopp Mrs. E
- 49 Herbert Edwd. W. taxidermist
- 50 Dopson Mrs. E
- 51 Alder Amos William
- 52 Ryder Frederick, grocer
- 53 Painter Arth. shopkpr
- 54 Dodwell Albt
- 55 Regan John P
- 56 Cummings Benjamin
- 57 Ward Miss
- 58 Goodall Jesse Rt
- 59 Organ Mrs. S. E
- 60 Hearn James L
- 61 Oakley Chas
- 62 Brown Ernest
- 63 Longden Albert E
- 64 Longden Mrs. E
- 65 Compton William E
- 66 Griffiths William
- 67 Morris Charles
- 68 Rawlings Albt
- 69 Green George H
- 70 Upton Chas
- 71 Ursell Ernest
- 72 Upton William
- 73 Stanley Thos. marine store dealer

**Newbury cottages.**

- 5 Critchley Arthur
- 4 Dodwell Harold
- 3 Safe Frederick H
- 2 Stubbs Mrs. F
- 1 Taylor Geo. Fredk

**QUEEN VIEW.**

See Swindon road north.

**QUEEN WOOD GROVE**, Prestbury, from Mill la.

Austin Edwd. (Highcroft)

- 1 Lacon Miss
  - 2 Spencer Mrs
  - 3 Huntington Edwin
  - 4 Brockman Arth. C
  - 5 Boulton Walt
- Parker Hy. (Woodbine cott)  
East Jn. (Queen Wood villa)

**QUEEN'S BUILDINGS.**

See Queen's rd. & Wellington passage.

**Costumes, Jumper Suits,  
Cardigans, Pullovers,  
Hose and  
Children's  
Garments**

**Miss G. F. DOXSEY**

**Also  
Machine  
Knit-Wear  
Made to Order**

**WEST LODGE,  
MONTPELLIER ST.,  
CHELTENHAM (FACING ST.  
ANDREW'S CHURCH)**

**QUEEN'S CIRCUS**, from Promenade to Montpellier av. MAP D 5.

- 1 Dodwell F. C. & Son, news agts
- 1 Pownoll Williams Mrs
- 1 Bull Miss
- 1 McElgunn Miss
- 2 Morgan & Co. grocers
- 3 Strong Mrs. W. H.
- 3 Doxsey Miss Gertrude F. machine knitted goods. See advt
- 3 Pullars J. & Sons Ltd. dyers & cleaners
- 3 Rosemary, fruiter
- 4 Holliday & Page Ltd. butchers
- 4 Dawson-Caves Miss G
- 4 Hough Miss A. H.
- 6 Edwards & Channon Misses, hair dressers

**QUEEN'S PARADE**, from Lansdown pl. to Parabola rd. MAP D 5.  
South side.

Clow David M.B., Ch. B. physician & surgeon & medical officer No. 2 district, Cheltenham Guardians Committee (Lauriston house). Telephone 2485

Clow Mrs. Alice Sanderson M.D., B.S., B.Sc. physician & surgeon (Lauriston house). Telephone No. 2465

- 1 Leeds Lady
- 2 Maund Rd
- 3 Burton Miss G
- 3 Foord Mrs. W. O
- 4 King Mrs. Gertrude E. aparts
- 5 de Sausmarez Frederick B., J.P
- 6 Graham Miss
- 6 Davis Miss
- 6 Hambling Alfd. Chas
- 7 Walker Gavin
- 8 Fewings Arthur
- 9 Skillicorne Miss

**QUEEN'S RETREAT**, from St. George's road. MAP D 4.

West side.

Queen's Retreat Cycle Works (W. Bartlett, proprietor)

- 1 Ashton Hubert
- 2 Herbert Alfred
- 3 Grinnell Mrs
- 4 Clark Herbert Sidney

- 5 Restall Alfred Charles
- 6 Turner Mrs
- 7 Dodwell Walt. Hy. Wm
- 8 Smith Joseph
- 9 Bennett Mrs
- 10 Eakets Mrs
- 11 Hill Arthur
- 12 Bartlett Wilfrid James

East side.

- 13 Edwards Alfd. Edwin
- 14 Weaver Harry Bernard
- 15 Restall Edwd. Percy
- 16 Brain Geo
- 17 Pick Mrs
- 18 Tombs Dennis
- 19 Harris Ernest
- 20 Brain John
- 21 Wells Ernest
- 22 Gurney Arth
- 23 Greengrass William
- 24 Wright Mark

**QUEEN'S ROAD**, from Lansdown place to Gloucester road. MAP E 4 & E 5.

North side.

- Beasley Mrs. R. St. John (Northwold)
- Constable-Curtis Misses (Pailton)
- Prettejohn Mrs. (Clunie)
- Davey Jn. Bernard M.B. Lond. (Mendip)
- Wintour Col. Evelyn (Lindisfarne)
- Sweet-Escott Mrs. H. H. (Stanhope lodge)
- Apps Fredk. (Nethermuir)
- Gurney Mrs. (Verdahla)
- Bowle-Evans Maj.-Gen. Charles H., C.M.G., C.B.E., J.P. (Applegarth)

..... here is Christ Church rd.....  
Pettinger Chas. E. (Alston lodge)  
Hill Mrs. (Southlands)

..... here is Eldorado rd.....  
Holt Mrs. (Farnborough)  
Pearce Miss Gertrude M. (Gargoyles)

... here is railway bridge ...  
Dunk Alfd. C. (Alpha garage)  
Constable Herbt. (Alpha garage)

**Eton villas.**

- 1 Roberts Frederick Walter
- 2 Larkin Harold Ernest
- 3 Baker William
- 4 Perry Rt. H. dentist
- 5 Price Jesse

**Queen's buildings.**

- 3 Smith Gilbt. boot mkr
- 2 Claridge Thomas, confectioner
- 1 Haynes Fredk. Geo. statnr. & post office
- 1a, Minett Mrs. C. D. fruiter

South side.

22 Long S. H. poulterer

.... here is Christ Church rd....

- Birch Miss (Wrinstone)
- Bailey Alfd. G., M.A. (2 Queen's vils)
- Lea Mrs. S. boarding ho. (Stanley vil)
- Brooke Mrs. (4 Queen's villas)
- Thorn Fredk. (5 Queen's villas)
- Owen Mrs. (6 Queen's villas)
- Burke Mrs. (The Cottage)
- Tyler George (Roselands)
- Chapman Miss (Fern villa)
- Fewings Miss (Rose view)
- Cypher Frank B. (The Nurseries)
- Cypher James & Sons, florists (Exotic nursery). See advert
- Bennet-Burlton Mrs. (St. Denys)
- Jackson Hy. (St. Auvergne)

.... here is Glencairn Park rd....

- Heslop Mrs. (Greswolde)
- Bastard Mrs. (Fretherne)
- Manners Miss (Mostar)
- Cooper Wm. Ernest (Longleat)
- Mason Ernest Harry (Conyers)
- Martyn Herbert Hy. (Carisbrook)

.... here is Kensington aven....

- L. M. & S. Railway (Lansdown, Cheltenham Spa) Station (Arthur Ernest Chandler, station master)
- Smith W. H. & Son Ltd. booksllrs

**QUEEN'S TERRACE.**

See Wellington passage.

**QUEEN'S VILLAS.**

See Queen's road.

**RADNOR VILLAS.**

See Cleeve View road.

**RAILWAY BANK.**

See Granley road.

**RAILWAY BUILDINGS.**

See Norwood road.

**RAILWAY LANE**, from Providence terrace, Great Norwood street. MAP E 6.

**Providence cottages.**

- 1 Wood Horace  
2 Slatter Mrs  
3 Colbray Miss  
4 Keyse Hy  
5 Haynes Mrs

**RAYMOND TERRACE.**

See London road.

**REDGROVE.**

See Hatherley la.

**REFORM PLACE.**

See Exmouth street.

**REGENT PLACE.**

See Swindon road.

**REGENT STREET**, from High street to Rodney rd. MAP C & D 5.

**East side.**

- Woof W. A. Ltd. sports outfitters  
Pearce Mrs. W. ladies' hair-dress. (Regent chmbrs)  
2a, Betty, art needlework. See advertisement

**LEISHMAN & COPELAND**, auctioneers (Regent chambers). Telephone 2934. See advert

- 1a, Holtham & Pugh, confctnrs  
Regent Hall, Plymouth Brethren  
3a, Bradbury Jn. Kirtley & Herbt. Lucas, tailors

- 1 Steel & Broom, soletrs  
1 Lane Jn. D. solicitor & commissioner for oaths  
1 Yeend W. Wallace, solctr  
2 Cheltenham Dairymen's Association (Chas. C. Castle, hon. sec)  
2 Cheltenham Farmers' Union, Charles C. Castle, hon. sec  
2 Cheltenham Root & Grain Society, Charles C. Castle, hon. sec  
2 Winchcomb Agricultural Association (Chas. C. Castle, hon. sec)  
2 Gloucestershire Fat Stock & Mutual Insurance Co. Ltd. (reg. office)

- 2 Castle Charles C. auctioneer  
3 Heath & Eckersall, solicitors  
5 Britannic Assurance Co. Ltd. (Chas. T. Watkins, dist. mngr)  
5 Boots The Chemists (territorial general manager's office)  
Cinema Houses Ltd. (W. Simpson, genl. mngr)

10 **LUCILLE**, ladies' hairdresser. Telephone No. 2768

10 Simpson Wilfred

11 Ash G. Bryer, coal mer

11 Hooper Thos

12 Barton Horace, tailor

13 Sykes Fredk. Geo

14 Tymms Edwd

15 Wrathall Thomas Edward, aparts

16 Shipway William Henry & Ralph, dentists. Tel. 2161

Dale, Forty & Co. Ltd. piano-forte manufacturers (factory). See advertisement

Cheltenham Riding School Ltd. (office)

- 17 Clarke Harry J. watch mkr  
18 Whitehouse Alb. Edwd. jeweller  
19 Baron L. commssn. agt  
19 Cook Frank W. stock & share brkr  
20 The "Thorough" Business Training Bureau (Fred Mason)  
20 Allen E. L. engrvr  
20 Fowles Walter Fitzroy, auctionr  
20 Teague Horace, musical director  
Keen Miss Clara, milliner (Brighton house)

..... here is Ormond pl .....

- 23 Martin & Phelps, hairdrrsrs  
24 Pugh Miss Florence, dressma  
Norton H. G. & Co. (1917) Ltd. motor car garage  
Cavendish House (Cheltenham) Ltd. (warehouses)  
Cavendish House (Cheltenham) Ltd. (staff quarters) (Stamford ho)

**West side.**

- Cavendish House (Cheltenham) Ltd. cabnt. works  
Dale, Forty & Co. Ltd. piano factory & warehouse. See advertisement

**Ormond terrace.**

- 17 Gosling Alb. t  
16 Seage Wm

**RODNEY PLACE.**

See Rodney road.

**RODNEY ROAD**, from 394 High street to Oriel road. MAP C 6.

East side.

**Crichton's chambers.**

Morris Arth. Leonard

**Essex place.**

- 1 Winterbotham, Gurney & Co. solrs. & commssrs. for oaths  
Storey Mrs. Lillian (Herbert ho)  
Cambray Baptist School  
2a, Conservative & Unionist Association (Cirencester & Tewkesbury division) (Ralph Homan, sec. & agent)  
2a, Cheltenham Mutual Plate Glass Insurance Society Ltd. (R. Trinder, sec)  
2a, Trinder R. insur. agt  
3 Baylis Edward Leighton, solicitor & commissioner for oaths  
3½ Williams T. O. & Davies, chartrd. acconts  
Rodney Hall (Hy. Sewell, agt)  
National Citizens' Union (Cheltenham branch (Maj. R. Potter, hon. sec.) (Rodney Hall)  
Ticehurst, McIlquham & Wyatt, solrs. & commssrs. for oaths  
McIlquham Gilbert, supt. registrar, Cheltenham registration district & clerk to Cheltenham Rural & Charlton Kings Old Age Pension Sub-Committee  
Ticehurst George F. deputy supt. registrar, Cheltenham registration district  
Wyatt Algernon Hugh, soletr. & commissioner for oaths & notary public  
Selfe Jas. Harold P. soletr. & commssnr. for oaths  
Deane Chas. Thos. registrar of marriages  
Forbes Walt. Jas. soletr. & commissioner for oaths, clerk to Charlton Kings Urban District Council & deputy coroner for the Up. Division of Gloucestershire  
Jones Hy. Fras. (Arran ville)  
.. here is passage to Cambray pl ..

- 8 Ayris Walt. costumier (workshp)  
7 Higgs Arthur  
7 Regent Press (The), publishers  
6 Ayris Walter, costumier (workshp)  
5 Mumford William Prince, surgeon-chiropodist  
4 Pepperdine Mrs. Edith  
3 Cheltenham Amateur Photographic Society  
2 Daniells Miss Kezia

..... here is Ormond pl .....

Bayley G. H. & Sons, auction rooms.

See advertisement

Dale, Forty & Co. Ltd. (warehouse).

See advertisement

Cavendish House (Cheltenham) Ltd. (staff quarters)

... here is County Court rd. ...

Williams Oliver John LL.B., J.P. solicitor & commissioner for oaths (County Court chmbrs)

Holloway Percy Edwin (caretaker County Court chmbrs)

**STAR HOTEL (THE)**, Geo. Wan. Allen. Tel. No. 285611

- 68 Poulston Albert, hair dresser  
69 James Walter, tailor  
70 Fryer Robert, fried fish shop  
70a, Continental Bar P.H. Arthur Frederick Bunston

**REHOBETH PLACE.**

See Swindon road.

**RETREAT COTTAGES.**

See Montpellier retreat.

**RICHMOND COTTAGES.**

See Sherborne street.

**ROBINSON'S COTTAGES.**

See High street, Prestbury.

**ROCHFORD TERRACE.**

See Alexandra street.

**ROCKINGHAM VILLAS.**

See Prestbury rd. Prestbury

**ROCKVILLE.**

See Swindon road north.

**RODBOROUGH VILLAS.**

See Swindon road.

RODNEY ROAD—continued.  
 Cambray Spa (Frank Ruck, propr)  
 ..... here is Oriel rd .....

West side.

**Lloyds Bank chambers.**

The Scottish Guarantee & Invest-  
 ment Co. Ltd  
 The Motor Finance Corporation of  
 London Ltd  
 Crofts Victor Edwin (Bank ho)

**Tavistock place.**

1 Tyler Fredk  
 3 Ball John, wine & spirit mer  
 4 Strange Saml. Wm  
 Glyn Miss K. D. (Rodney lodge)  
 Campbell Miss (Rodney lodge)  
 Healing & Overbury FF.R.I.B.A.,  
 M.R.San.Inst. archtets. (Rod-  
 ney lodge)

**Rodney terrace.**

1 Cheltenham Rural District Council  
 Offices (H. G. A. Knight, clerk)  
 1 Freeman H. F., A.F.A.S., A.R.S.I.  
 surveyor to Cheltenham Rural  
 District Council  
 1 Cheltenham Rural District Council  
 Rates Office (A.J. Smart, collectr)  
 2 Dovey Jn. Mark  
 3 Cartwright Middleton  
 4 Charity Organization Society (Col.  
 T. Longridge, hon. treas.; Miss  
 Abbott, sec)  
 5 Howes Albt. Edwd  
 6 Boite Mrs. M. M  
 7 Turner Miss  
 8 Rainger & Rogers A.R.I.B.A.  
 archtets -  
 9 Vernon Mrs. A. E. aparts  
 10a, Longbottom David  
 10 Davison Miss F. E  
 11 Cooke T. G., F.L.A.A. (Tor-  
 tonese & Price), certified ac-  
 cntnts  
 11 Love Sidney Henry F.I.A.S.,  
 F.I.S.E. architect & surveyor  
 (Rodney chambers). Tel. No.  
 4158  
 12 Holborow Thos. Alex. dentist  
 12 Ridler Jn. S., L.D.S. dentist  
 13 Byrd Mrs. Ethel, boarding ho  
 14 Tillott Miss  
 15 Hare Miss  
 16 Pitcher Jeremiah  
 17 Taylor Mrs

18 Smith Miss F. E. aparts  
 19 Hallett Miss Annie, apartments  
 21 Cox Mrs

**Rodney place.**

7 Owen Hubert  
 7 Wane J. S  
 7 Johnson Miss  
 6 Ventris-Field Alfred John, sur-  
 geon chiropodist. Tel. No.  
 3266. See advertisement  
 1 to 5 Rodney Private hotel  
 ..... here is Regent st .....  
 Parsons Miss C. A. (The Woodlands)  
 Peake George Arthur M.R.C.S.Eng.,  
 L.R.C.P.Lond., L.S.A.Lond.,  
 L.D.S.Eng. dental surgeon (Alma  
 house)  
 Fletcher Frank Rt. L.D.S.Eng.  
 dental surgn. (Alma ho)  
 Peake, Fletcher & Partners, dental  
 surgns. (Alma ho)  
 ..... here is Imperial la .....  
 ..... here is Imperial sq .....

**RODNEY TERRACE.**

See Rodney road.

**ROEBUCK COTTAGES,** from  
 215 High street to Hereford place.  
 MAP C 5.

1 Webb William  
 2 Pockett Sidney Jn  
 6 Hall Jn. Ernest  
 7 Brown Wm. Frank  
 8 Hall Edward  
 9 Roberts Benj. Jn  
 10 Hopson Alfd. Leonard

**ROLAND TERRACE.**

See Prestbury rd. Prestbury.

**ROMAN ROAD,** from Gloucester  
 road to Rowanfield rd. MAP E E 4.

North side.

5 **HORSMAN JOHN HEDLEY,**  
 St. Mark's garage  
 5a, Baker Mrs. A  
 5 Shilham Mrs  
 7 Bushell Henry John  
 9 Watkins Herbert William  
 11 Bee Frank  
 13 King Francis  
 15 Everett Sydney Chas  
 17 Smith Mrs. A  
 19 Walker Albert Harry

# Mr. ALFRED J. VENTRIS-FIELD

*Surgeon-Chiropodist,  
 - Orthopædist and -  
 Electro-Therapeutist,*

Hospital trained (London), highest qualifications, 30 years' practical experience; author "The Treatment of Talipes Valgus," "Pedic Surgery," "Poisonous Animals and Vegetables of the Countryside," "Orthopædic Principles of Foot Manipulation," &c. Consultant H.M. Forces.

## Surgery : 6 RODNEY PLACE. CHELTENHAM.

DISEASES AND DEFORMITIES OF THE FEET  
 successfully and painlessly Treated by the latest  
 Scientific Methods.

VARICOSE VEINS Cured by Mr. Ventris-Field's new  
 Electro-Therapeutic Treatment.

FACIAL DISFIGUREMENTS permanently removed by  
 ELECTROLYSIS without the slightest Scar.

DIATHERMY AND ACTINOTHERAPY.

FOR SOUND WORKMANSHIP  
AT REASONABLE PRICES

# CHARLES GATER

**French Polisher, &c.**

FURNITURE RESTORED

FLOORS STAINED AND WAX POLISHED  
BANK, SHOP AND OFFICE FITTINGS  
Stained and Polished

SHOP FRONTS REPOLISHED

## 39 GROSVENOR STREET

# BEETHAM & CLARK

*Dispensing and Photographic  
Chemists*

Sponges, Perfumes, Hot Water Bottles,  
LAROLA and other Toilet Preparations,  
KODAK Cameras, Films, etc.

## 102 PROMENADE

TELEPHONE NO. 2330

21 Parfitt Arthur  
23 Page Chas  
25 Godwin Miss  
27 Coventon Mrs. H  
29 Morris Alfred William  
31 Sharp Stanley  
33 Bramley Wm  
35 Higman William Frederick  
37 Allen Ernest, fishmng  
51 Long Hubert A  
53 Humphries Mrs  
55 Browning Maurice  
57 Wesley William H. J  
59 Browning Reginald  
61 Harding Wm. Edwd  
63 Day George  
65 Ward Herbert Charles  
67 Thomas John  
69 Maisey Fredk. Chas  
71 Connelly Mrs  
75 Nealon Hubert  
77 Pinnock James  
79 Cox Stephen Henry  
81 Clack Edward Somerset

South side.

4 Burge Ernest  
6 Wake Henry William  
8 Neate Mrs  
10 Ayers Albert  
12 Barnes Joseph  
14 Price James Edward George  
16 Mills Cyril Victor, shopkeeper  
18 Harrison Jsph  
20 Tovey James Ernest, tailor  
22 Harrison Arthur Cecil  
24 Townsend Raymond, butcher  
26 Pearce Harry Thos  
28 Gardner Mrs  
30 Morgan Charles Aspridge  
32 White Wm  
34 Ellis Mrs  
36 Mills John  
38 Smith Edwin  
40 Long Martin William  
42 Peach John William  
44 Cole Lionel  
46 Reason Edward Stephen  
48 Gardner Mrs. L  
50 Goulter Percy  
52 Wetherstone Edward Henry S  
54 Hamlet Edward Albert  
56 Holman Miss  
58 Green Mrs. B  
60 Spawton Edward  
62 Allsop Hy  
64 Pinnock Hy

66 Smith Gilbert  
68 Lawrence Frederick George  
70 White Alfred  
72 Organ Charles  
74 Fry Henry  
76 Jones Alfd. Ernest  
78 Jones Alfd. Thos  
St. Mark's Infant School  
..... here is Rowanfield rd .....

ROSE COTTAGES.

See Alstone la. & Swindon rd. &  
Cudnall st. Charlton Kings &  
Hambrook rd. Charlton Kings.

ROSE & CROWN PASSAGE,  
from 143 High street to St. Mar-  
garet's road. MAP C 5.

West side.  
Harper Arthur E. coffee house  
Rose & Crown inn, John Rouse  
Houghton  
Derrett Mrs. (2 Carnall cottages)

East side.  
28 Flowers Brothers, cabinet makers  
31 Walker Norman  
31a, Moon Ernest Wm  
32 Ward Rt  
33 Caseley Henry  
34 Hayward Arth  
35 Grimsby Samuel Charles  
6 Cook Mrs. G. E  
5 Stone Mrs

ROSE HILL COTTAGES.  
See Rosehill street.

ROSE VILLAS.  
See Swindon street.

ROSEBANK.  
See Moortend road

ROSEBUD COTTAGES.  
See Ryeworth road, Charlton Kings.

ROSEDALE VILLAS.  
See King's road.

ROSEHILL STREET, from Hale's  
road. MAP C 7.

North side.  
Herwig Mrs. (Waverley lodge)  
Bartlett Alfd. J. (Waverley cott)  
Layton James (Rosehill cottage)

Telephone: Cheltenham 3315

**GRIFFITHS BROS.****Builders  Decorators**Repairs of every description  
Estimates free**ROSEHILL STREET  
CHELTENHAM**

Workshops : KEYNSHAMBURY ROAD

## ROSEHILL STREET—continued.

**Rose Hill cottages.**

- 1 Hooper Mrs
- 2 Bowles Ernest E

Boyce James, blacksmith  
Niblett Arthur J. (Hill cottage)

- 2 Kersey Thomas
- 3 Bowles Joseph Edward
- 4 Ruck William George
- 5 Black Horse inn, Mrs. Sarah A  
Cook
- 6 Winstone William Henry
- 7 White Archbld. Graham
- 8 Rhind Jas. Jsph
- 9 Jennings William Arthur
- 10 Collier William Charles
- 11 Fifield Mrs
- 12 Goodwin Danl. Thos
- 13 Simmons William Charles
- 14 Clements Fred George
- 15 Hooper William J
- 16 Hoddy George
- 17 Knapp William, boot maker
- 18 Niblett Fred W
- 19 Jackson Chas. C. L

- 20 Hamblin William
- 21 Hambling Wm. Jas
- 22 Lawrence Albert E
- 23 Turbyfield Thos
- 24 Moore Chas. upholsterer
- 24 Bozzard Thos. Wm

**Springfield cottages.**

- 1 Nourse Geo. Wm
- 2 Bennett Robert H
- 3 Niblett George
- 4 Ryan Harry
- 5 Arkell Fredk
- 6 Arkell Walt. C
- 7 Bliss Wilfred V. house decorator,  
carpenter & joiner

**Springfield place.**

- 1 Tandy Harry
  - 2 Young Mrs. A. L
  - 3 Townsend John
  - 4 Palmer Stephen
  - 5 Knight Fredk. Wm. insur. agt
  - 6 Field Alfd
  - 7 Griffiths Francis W. builder
  - 7 Griffiths Brothers, decorators.
- See advertisement

- Burnett F. W. builder (workshop)
- 8 Davies Wm. Edwd
- 9 Johnson William Francis
- 10 Russell Sidney Charles

Welch Edwd. Wm. (Fairford)  
Leopard Edward (Amesbury)  
..here is pathway to Haywards rd..

South side.

Adey Jn. Edwd. carpenter

**Brecon terrace.**

- 19 Green Ernest Henry
- 18 Clowes Ernest
- 17 Lucas James J
- 16 Gillman Matthew Chas
- 15 Slack Henry Thomas
- 14 Gwillim Fred Jsph
- 13 Mills Walter, plumber
- 12 Wigmore Fredk. Jn. tailor
- 11 Hunter Jas. Gibson
- 10 Smart John
- 9 Howes John Albert
- 8 Waring Roderic
- 7 Howes Aubrey
- 6 Stephens Lewis
- 5 Bloodworth Jn. Wm. B
- 4 Smith Mrs
- 3 Sellick Thos
- 2 Knott William G
- 1 Sellick Herbert

**Stretton terrace.**

- 9 Jones James
- 8 Day Mark R
- 7 Dodwell Mrs
- 6 Bloom Mrs
- 5 Corbett Frank
- 4 Randall Henry John
- 3 Brooks Mrs
- 2 Smart Regald
- 1 Bayliss Mrs

**Melrose cottages.**

- 1 Bloodworth John
- 2 Taylor Mrs
- 3 Kidd Alfred
- 4 Griffiths Horace

- 35 Ballinger Alfred
- 36 Ruck Mrs
- 36 Bassett Arth. W. boot repr
- 37 Butt Richard J
- 38 Hill Rowland

- 39 George Leslie Arth. Bernard
- 40 Cook Wm
- 41 Field Wm. Alfd. Baden
- 42 Wixey Mrs
- 43 Cook Mrs
- 44 Clifford Wm. Thos
- 45 Hill Jn. Eric
- 46 Turner Mrs
- 47 Hayward William
- 49 Challoner Thomas
- 50 Davies Morgan, fried fish dlr
- 51 Gregory Albt

**ROSEHILL TERRACE.**

See Coltham fields.

**ROSELAND TERRACE.**

See Rowanfield road.

**ROSEVILLE.**

See Swindon road north.

**ROSSLYN VILLAS.**

See Shurdington road.

**ROTHESAY MANSIONS.**

See Albert road.

**ROTUNDA TERRACE.**

See Montpellier street.

**ROWANFIELD ROAD, from  
Libertus rd. to Alstone la. MAP EE3.**

South side.

Gwinnell Henry (Marsden cottage)

**Magdala cottages.**

- 1 Smith Albt. Edwd
- 3 Beale Mrs
- 4 Sherwood Norman Leslie
- 5 Freeman Henry
- 6 Price Mrs. L. shopkpr

..... here is Roman rd .....

St. Mark's Men's Institute  
St. Mark's Parish Hall  
Croome Miss L. (Hazelwood)  
Wood Miss (Beechwood)  
Ligo Thomas (Greenwoode)  
Hartland Jn. W. (Elmwood)**St. Mark's cottages.**

- 2 Tombs Frank
- 1 Bull William

ROWANFIELD ROAD—continued.

**Roseland terrace.**

- 1 Drew Charles William
- 2 Little William Albert
- 3 Barnham Geo. Alex
- 4 Parsons Alfd

Cook Mrs. E. (The Rowans)

**Ryburn villas.**

- 4 Poole Miss
- 3 Cotterell Mrs
- 2 Turvey Henry
- 1 Leach Mrs

**Trusty cottages.**Wyatt Fras  
Eckersley Geo**Westfield villas.**

- 3 Mitchell Mrs
- 2 Dangerfield Wltr
- 1 Jelfs Horace Jas

Humphries Albt. C. (Westfield ho)  
Taylor Samuel (Northfield)**North side.**

Allard Wm. (Woodland gro)  
Brookes Frank (The Yew Trees)  
Jones Mrs. J. E. (Laurel cottage)  
Jennings Ernest G. (Madonna cot)  
Stockum Miss M. (Summerville)  
Bickham Miss (Rose villa)  
Mansfield Chas. Albt. gardener  
(Rosedale)

**Coronation villas.**

- 1 Stevens George
- 2 Nichol John
- 3 Howes Harry Chas
- 4 Turner Frederick

**Hill View cottages.**

- 1 Price Herbert
- 2 Jones Arthur J. B

Haynes William, market gardener  
(Rowanfield cottage)  
Salter Arthur (The Bays)  
Sindrey Fredk. Wm. market gar-  
dener (Sydney ho)  
Boote Thomas David, market gar-  
dener (The Chestnuts)

Sindrey Fredk. Geo. market gar-  
dener (The Treelands)  
Joyner John (Rowanfield gardens)

**ROYAL CRESCENT**, from Cres-  
cent place to Royal Well lane.  
MAP D 5.

- 1 Pierpoint Private Hotel (Chas.  
Jas. Barton, propr)
- 2 Derrick Mrs. Edith
- 4 Carden Alfd. Eastland L.D.S.  
R.C.S. Eng. dental surgn
- 5 Haward Ronald Chas
- 6 Bendall Roy
- 7 Clarke Miss Adelaide, court  
dress maker & costumier
- 8 Locke Henry John
- 9 Talbot Rd. J
- 10 Foster Misses
- 10 Mead Henry Wilfred
- 11 Locke Gilbert Martyn
- 12 Woodward Miss Edith, teacher  
of dancing &c. See advert
- 13 Currie Jn. G. Drummond M.R.C.S.,  
L.R.C.P. physcn. & surgn
- 13 Bower Jn. Alex. M.B., C.M. surgn
- 14 Montgomerie William
- 14 Wodehouse Mrs. H. E
- 14 Dalby Miss
- 15 Wheeler Mrs. Percy A
- 15 Purves Rev. Jas. W. [Presby-  
terian]
- 15 Williams Mrs. H. A
- 16 Rickerby, Thompson & Yeaman,  
solicitors & commissioners for  
oaths. Tel. No. 2403
- 16 Headington School (Oxford) Ltd.  
(reg. office)
- 16 Lilley Brook Golf Club (Chelten-  
ham) Ltd. (reg. office)
- 18 Thursfield Mrs
- 18 Rushworth Keith
- 18 Kirkham Edwd. J  
Imperial Motor Mart

**ROYAL PARADE.**

See Bayshill road.

**ROYAL WELL LANE**, from St.  
George's road to Clarence parade.  
MAP C 5.

..... here is College pl .....

**ROYAL WELL PLACE**, from  
Royal Well lane to St. George's  
place. MAP D 5.

..... here is Chapel walk .....

- 1 Gratton George Fred, dairyman
- 2 Baldwin E. & F. confctnr
- 3 Vandenplas Joseph
- 4 Mabley Albt. Foxley  
Royal Well tavern, John Edwd  
Jarvis
- Short Fredk. Geo. (Chapel ho)
- 6 Cox John William, fruiterer
- 7 Poulston Alfd. hairdrrsr

**ROYAL WELL TERRACE.**

See St. George's road.

**RUBY PLACE.**

See Cudnall st. Charlton Kings.

**RUSSELL PLACE**, from Tewkes-  
bury road. MAP C 4.

East side.

- 4 Tovey Walter Sidney
- 5 Compton Fredk. Thos

**Albert cottages.**

- 2 Millard Joseph
- 10 Beams Wm. Rd
- 10a, Rogers Miss
- 10a, Rees Miss
- 11 Richards Alfred
- 12 Dutton William Joseph
- 13 Purveur Frederick John
- 13a, Lawrence Mrs. E
- 14 Guest Hubert
- 15 Grinnell Robert Henry
- 16 Brobin Harry Bartley
- 17 Ingram Ernest William, shopkpr

West side.

Cole Wm. H. & Co. Ltd. hairpin  
mkrs. (Zona works)

**RUSSELL STREET**, from Towns-  
end st. to Russell pl. MAP C 4.

North side.

- 3 Dunn Wm
- 5 Finch William T
- 7 Newman Robert
- 9 Weaver Mrs. A. G
- 11 Hathaway Jn

13 Yates Alfred J

..... here is Baker st.....  
Gas Green Baptist Mission Church  
15 Wheeler Mrs  
17 Miles Mrs. Annie  
19 Twynning James  
21 Seward Frederick  
23 Stubbs William J  
25 Lowe Henry G  
27 Smith William J  
29 Cook Mrs  
31 Cooper Alfred E  
33 Bullingham Mrs F  
35 Upton Mrs. A. E  
37 Ludlow Benjamin

..... here is Cleveland st .....

- 39 Hopkins Mrs
- 41 Hayes Samuel C
- 43 Cooke Mrs
- 45 James Mrs. E
- 47 Moss James
- 49 Guest William J
- 52 Bullingham Chas
- 53 Taylor Edward, beer retailer
- 55 Constable Mrs. E
- 57 Tibbits George Frederick

South side.

- 2 Say Thos. Phillip
- 4 Meadows Geo. F. taxi propr
- 6 Griffin Ernest C
- 8 Holtham Edward J
- 10 Wornham Wltr
- 12 Jones Mrs. Sarah

..... here is Albert st .....

..... here is Clevealand st .....

**RUTLAND STREET**, from Swin-  
don rd. to St. Paul's rd. MAP C 5.

West side.

- 1 Giles Edwin
- 2 Loveridge Mrs. P
- 3 Scarrott Moses
- 7 Cook Mrs. A
- ..... here is Cottage pl .....
- 2a, Beard Albert William
- 3a, Gregory Edward
- 4 Regan Timothy
- 5 Dix Percvl
- 6 Howes Henry George
- 11 Harris Jsph. Albt
- 12 Hands George William Mark
- 13 Golding William

## RUTLAND STREET—continued.

- 14 Lewis Thomas  
 15 McCarthy Mrs  
 16 Trapp Mrs  
 17 Dix Alfd. sen  
 18 Bateman Thomas  
 19 Preston Chas. Jas. shopkpr  
 20 Welch Mrs  
 21 Hands William Edward Sidney  
 22 Mills Alfred William  
 23 Loveridge Job  
 24 Howes Fras. Jn  
 25 Newey Albt  
 25 Elliott Ernest Walter  
 26 Barham George  
 27 Prosser Allan George  
 29 Prosser John

.. here are Dutton's cottages ....

- 30 Dutton Charles  
 31 Dicks Mrs

## East side.

- 37 Price Evan Probert  
 38 Brookes Arthur  
 39 Hampton Christoph  
 40 Bliss Miss E  
 41 Higgs Thos  
 42 Loveridge Mrs. M  
 43 Elliott Ernest  
 44 Smith Mrs  
 45 Wilks Alfred  
 46 Morrison John  
 47 & 48 Clapham Mrs. A. & Son.  
 hauliers (stables)  
 49 Fowler Mrs  
 51 Sexton Dennis  
 52 King F. J. & Son, sign writers  
 56 Farmer Edward

..... here is Long's ct .....

- 57 Morrison Mrs  
 58 Farmer Hy  
 59 Sexton George  
 60 Williams Frederick  
 61 Ireland John Thomas  
 62 Taylor Mrs  
 63 Stegor Henry John  
 64 Davis Edwin Stevens  
 65 Johnson Mrs  
 66 Sykes Mrs  
 67 Bevan Mrs  
 68 Cox Geo

## RYBURN VILLAS.

See Rowanfield road.

## RYECROFT.

See Ryeworth road, Charlton Kings.

RYEWORTH ROAD, Charlton  
 Kings, from London road to Ham  
 road. MAP C 8, D 8.

## North side.

- Cockshott Lt.-Col. A. M. (Colaba)  
 Heber-Cook Mrs. (Firsden)  
 Scott John Cuthbert (Braemar)  
 Dickie Maj.-Gen. John Elford C.B.,  
 C.M.G. (Nathia)  
 Bamber Arthur L. C. (Longwood)  
 Harston Mrs. (Lyndale)  
 Evans William Daniel (Leaside)  
 Huffam Miss (The Mead)  
 Moody Mrs. Emma (Bythorn)  
 Gabb Harry Escott (Caer-Glowe)  
 Day Mrs. (Oliveville)  
 Nicholls William (Inglecote)  
 Roberts Wm. (Mossgiel)  
 Mott Misses (Tilmore)  
 Mott Leonard, L.L.C.M. teacher of  
 music (Tilmore)  
 Brown Misses (Branston)  
 Fennell William (Belmont)  
 Marshall Arth. (Medwyn)  
 Marshall Arth. Edwd. & Sons, bldrs.  
 (Medwyn)  
 Willis Edwin, tailor (Lindley)  
 Tortonese Chas. Hy. rating officer for  
 Charlton Kings Urban District  
 Council (Cranbourne)

## Clifton place.

- 1 Mills J. R. & Son, bakers  
 2 Mills Arthur  
 3 Wood Miss  
 4 Harding Gilbt. Geo  
 5 Tipper Wm  
 6 Stevens George

- Stevens Mrs. Kate (Homeville)  
 Reardon Jn. (Eastleigh)  
 Apperley Edwin (Newbury cott)  
 Primitive Methodist Chapel  
 Fry Mrs. (Chapel cottage)  
 Glenny Misses (Curzola)  
 Burrows Mrs. (Kimberley)  
 Clevely Ernest (Colenso)  
 Berry William (Nizza)  
 Berry Thomas (Fairhaven)  
 Hodge Thomas (Glen view)  
 Hart Mrs. (Rockcliff)  
 Fluck Henry (Ventnor)  
 South Arth. Ernest J.P. (St. Mary's)

## Westmon villas.

- 1 Woolford Harry M  
 1 Creed Chas  
 2 Knight Mrs. L

Woolford Harry M. grocer (Rye-  
 worth stores)

## Westmon cottages.

- 1 White Jas  
 2 Peacey Edwd  
 3 Hawkes Jas  
 4 Maisey Ernest

Williams Mrs. (Holythorn)  
 Lawrence Walt. F. (Fir Tree cot)  
 Wicks Wm. (Hambrook cott)

## Brook cottages.

- 1 Smith Mrs. H  
 2 Peacey Mrs

Peacey Fredk. Douglas & Son,  
 plumbers (Ashley cott)

## Ryeworth view.

- 1 Phelps Mrs  
 2 Roberts Ernest  
 3 Stevens Joseph  
 4 Williams Herbert

Bird Jsph. Wm. (Ham Close ho)

## Atlas cottages.

- 1 Williams Wm. Hy  
 2 Webb James

Hughes John (Ryeworth house)

## Melton terrace.

- 6 Couch John Henry  
 5 Woodward Jesse Ernest  
 4 Geenes Thomas  
 3 Cooke Harold George  
 2 Parrett William  
 1 Coombes Harry Walter

Dodwell Cecil (Mottisfont cott)  
 Manders Miss (Miles end)

## Ledmore villas.

- 2 Norman Mrs. E  
 1 Norman Mrs. M. A. A

Fawcett Fredk. (The Orchards)

Jeffery Frank (Ivymead)  
 Wheeler William T. (St. Bernard's)  
 Smith Richard Edgar (Fernbank)  
 Smith George (Gertville)  
 Payne Walter Thomas (Ryecliffe)

## Bank cottages.

- 1 Williams Arthur Caleb  
 2 Holland John  
 3 Barnes Edwd  
 4 Tibbles Mrs  
 5 Newman Fredk. Chas  
 6 Burrows Jsph

Robinson Ernest W. (Ham house)

## South side.

Barrett Joseph R. (Woodlands)  
 Birt Harry (Elmore)  
 Batten Mrs. (Homeleigh)  
 Taylor Jsph. Hy. (Ryeworth villa)  
 Protherough Wm. B. (Stoke villa)  
 Smith John William (Elmhurst)  
 Leary Mrs. (St. Briavels)  
 Overfield Miss (Thornville)  
 Harriman Miss (Thornville)  
 Newsome Jn. William (Lorrimore)  
 ..... here is Sandhurst rd.....  
 Pearson John William (Homeland)

## Mourford cottages.

- 1 Steele Mrs  
 2 Lawrence Wm. Hy

## Rosebud cottages

- 1 Wheeler Miss  
 2 Cook Mrs

Burrows Edwin (Ryeworth cottage)  
 Burrows Hy. Fred (Ivy villa)  
 James Eric, shopkpr. (St. Alban's  
 stores)

Scrivens Mrs. Rose (Bicknell)

..... here is Hambrook st .....

Ryeworth inn, Richd. Alfd. Fowler  
 Ryeworth Cricket Club (H. Cooke,  
 hon. sec.) (headquarters)  
 Fletcher Walter (1 Ryecroft)  
 Green Edwd. (2 Ryecroft)  
 Underwood Wm. (3 Ryecroft)  
 Chandler Mrs. (Victoria cottage)  
 Abercrombie Oswald (Yew Tree cott)  
 Tibbles Frank (Oakley cottage)  
 Vale Samuel William (Rose cottage)  
 Greening Christoph. F. (Cotswold cott)  
 Scrivens Wm. (Glyde cott)  
 Brinkworth Wm. Hy. (Cashel cott)



**RYEWORTH VIEW.**

See Ryeworth road, Charlton Kings.

**ST. ALBAN'S VILLAS.**

See Hewlett street.

**ST. ANNE'S COTTAGES.**

See St. Anne's terrace.

**ST. ANNES PROM.**

See Albion street.

**ST. ANNE'S ROAD,** from Albion street to Hewlett st. MAP C 6.

North-west side.

Miles Felix Leopold (Llancaut)  
 Miles Alfred James (St. Anne's)  
 Mayo Saml. Ernest (Dromolan)  
 Singleton Mrs. (Sunnycroft)  
 Hargraves Wm. Arthur (Mayhill)  
 Holmes Miss (Drayton)  
 Ruck Mrs. E. (Orwell villa)  
 Ride Ernest Wm. (Cranbourne)

**Kenilworth villas.**

- 1 Jones Misses
- 1 Hone Mrs
- 1 Howell Harry
- 2 Conacher Jas

South-east side.

Fison Percy L. (Alconbury)  
 Gillett Chas. Durant (Bella Vista)  
 Bishop Mrs. Rhys (Kelsey)  
 Taylor Eustace T. (Silverdale)

**ST. ANNE'S TERRACE,** from Hewlett street. MAP C 6.

South side.

**Denmark villas.**

- 1 Kilmister John
- 2 Holman Stanley Chas
- 3 Cummins Mrs
- 4 Strickland Frank
- 5 Bourne Charles
- 6 Heeley Alfd. Hy
- 7 Spencer Samuel
- 8 Furnis Dudley Arthur
- 9 Acock Charles Martin
- 10 Stanley Geo
- 16 Burnell Mrs
- 17 Blizard Edwin Dick
- 18 Cox William

- 19 Vick Samuel Henry
- 20 Hiles Mrs. A
- 21 Underwood Henry Tom R

North side.

**Zara cottages.**

- 1 Hooper Charles Edward
- 2 Gilder Albt
- 3 Ashton Albt. Edwd
- 4 Barr Mrs

- 1 Gilder Alfd. Jn
- 2 Roddis Jack
- 3 Staite Albt. Edwd
- 4 King Arth
- 5 Herbert Thos
- 5a, Lewis Mrs
- 6 Hinch Mrs
- 7 Collier Charles Robert
- 8 Field Ernest William
- 9 Emerson Frederick

**St. Anne's cottages.**

- 1 Greenman Andrew
- 2 Hughes Frederick
- 3 Smith Gilbert Herbert H

- 10 Agg Regnld
- 11 Parker Albert Henry
- 12 Wilson Rt. N
- 13 Gibbard Lionel Newman
- 14 Pratt Mrs
- 15 Hale Mrs
- 16 Ives Mrs
- 17 Ruck Jn

**ST. ANNE'S VILLAS.**

See Hewlett street.

**ST. CLAIR VILLAS.**

See Naunton lane.

**ST. GEORGE'S PARADE,** from St. George's place to St. George's road. MAP D 5.

West side.

- James W. & Sons, motor engurs
- 1 Royal Society for the Prevention of Cruelty to Animals (Cheltenham & East Gloucestershire branch) (Isaac Haines, inspector)
  - 2 Cripps Perovl. J
  - 3 Davies Oliver Aug. photographer

- 4 Marsh Mrs. Catherine
- 5 BAILEY GEO. ROBT. joiner, undertaker, decorator &c
- 6 Long Albt. Stephen
- 7 Meredith Miss Rebecca, costumr
- 8 Rayner Miss Mary

East side.

- 9 Goodhall Fredk. Theodore
- 10 Roberts Fredk
- 11 Harvey James Henry
- 12 Hill Mrs. Albina, furrier
- 13 Malsom Harry, cars for hire
- 14 Dymock William Arthur
- 15 Richards Charles Frederick
- 16 Slack Thos. Hy
- 17 Crook & Greenway, coal mers

**ST. GEORGE'S PL.** from High st. to St. George's parade. MAP C 5.

East side.

- Richards C. W. & Co. drapers
- 1 Speller William Arthur
  - 1 Speller Mrs. Edith, tea rooms
  - 2 Holtam Mrs. Laura, beer retrl
  - 3 Bassett Alec, fruiter
  - Holtam Arth. Geo. (Brockley vil)
  - Dansage Regnld. (Brockley villa)
  - 5 Jardine W. & Son, tailors
  - 6 Rotundo Leo
  - 7 Gardner John
  - 8 Jenner House Boarding Establishment (Mr. & Mrs. J. W. Loydell, proprs)
  - 9 Bowd David Arthur, sculptor
  - White Thomas E. builder. See advertisement
  - 10 Such Charles
  - 11 Chesterman Frederick George
  - 12 Hamlin Albert, beer retailer
- .....here is Chester walk.....  
 ..... here is Clarence st .....
- Barnby, Bendall & Co. Ltd. furniture removers (wareho)  
 Locke & Sons, bakers (Crescent bakery)
- West side.
- James & Sons, motor engineers  
 Bayshill inn, Edward Wm. Mondon  
 Timbrell Wm. J. boot repr  
 Williams Mark & Co. contrs. (stables)

**St. George's retreat.**

- 1 Willoughby Miss Emily
- 2 Arkell Chas. Edwd

CHRLT.

**St. George's terrace.**

- 3 Sutton Albt. Edwd
- Goulding Mrs. E. M. (Laverham ho)
- Brain Thos. J., M.R.C.V.S. veterinary surgn. (surgery & yard)

..... here is St. James' sq .....

St. George's Garage (Stanley H. Williams, propr.), motor engurs

- 23 Davies David W. W. egg merchnt
- 23a, Norton & Whitton, who. confrs
- 30 Phillips Mrs. Thos. aparts
- St. Mary's Church of England Training College for Elementary Teachers (Miss A. E. Monk M.A. principal) (St. Mary's college)

.....here is Manchester st.....

- 48 St. George's Vaults P.H. Arthur William Simmons
- 49 County of Gloucestershire Weights & Measures Office (Frank E. Prosser, inspector Cheltenham district)
- 50 Sutton & Co. Ltd. carriers
- 50 Freeman Mrs
- 50 Initial Towel Supply Co. (garage) Cheltenham Corporation Electricity Dept. (stores)
- 51 Morris Jas. cycle mkr
- 52 Merrett Albt
- 52a, Locke Chas
- 53 Gunnell Henry
- 54 Edwards Mrs. Annie
- 56 Smith Fred Albt. secondhand furniture dlr
- 57 Thompson Mrs. Isabel
- 58 Kear Mrs
- 59 Page Benjamin, gilder
- Alcorn Robert Davidson L.D.S. R.C.S. Edin. dental surgeon (Laurel house). Tel. 2782
- 66 Willmore Wm. Geo
- 67 Mansell Charles J. plumber
- 68 Turier Samuel A. scale maker
- 69 Bellamy Nathaniel, hair dresser
- 70 Speller Albt.S. tailor. See advert
- 71 Challis Fras. Jn
- 71 Griffiths Wm

**ST. GEORGE'S RETREAT.**

See St. George's place.

Phone 3314. THE  
**ALERT ELECTRICAL Co.**

(Proprietor—O. BERRY),

**Electrical, Radio and  
 General Engineers,**

2 Imperial Buildings, St. George's Rd., Cheltenham.

Accumulators  
 Charged. ::

Large selection of  
 Fancy Shades ::

Lighting, Heating, Bells and Telephones.

Estimates Free.

All kinds of Repairs promptly attended to.

**ST. GEORGE'S ROAD**, from  
 Promenade to Gloucester road.  
 MAP D 4 & 5.

North side.

**Imperial buildings.**

- 1 Bell Madame Hilda, furrier
- 2 **BERRY OLIVER**, electrical engineer. Tel. No. 3314. See advertisement
- 3 White Miss M. B. confetr
- 4 Boroughs Chas. Jas. grocer
- 5 Berry Chas. Victor, fruiter

6 **FLECHER MRS. FRANCES,**  
**HOME MADE CAKES** (The  
 Imperial Coniferie)

..... here is Royal Well la .....

Pates & Co. coal merchants (College  
 Coal Exchange)

Barnfield A. florist (Pates' Imperial  
 nursery). See advertisement

Royal Well United Methodist Church

..... here is Chapel walk .....

**Royal Well terrace.**

- 1 Cheltenham & County Constitu-  
 tional Club (John Davis, sec. ;  
 George Henry Cooke, steward)
- 2 Peart Miss Alice, apartments
- 3 Cheltenham Conservative &  
 Unionist Association (Owen  
 Hawkins, sec. & agt)
- 3 Cheltenham Women's Conserva-  
 tive & Unionist Association (Mrs.  
 S. D. Vale K.L.H. hon. sec)
- 3 Junior Imperial League
- 4 Magrath Guy
- 4 Cooch Maj. Chas. E. H
- 4 Cairns John
- 5 Giller Miss Edith, apartments
- 6 Comley Chas. Frank
- 6 Leaker Miss Norah
- 7 Favell Herbert Charles, aparts
- 8 Griffiths Miss
- 8 Rose Overend
- 8 Raimondi Mdle. E
- 8 Clifford Geo. Hy

..... here is St. George's pl .....

**Florist**

**ARTISTIC FLORAL  
 DESIGNS**

A SPECIALITY

Telephone Nos. 2181 & 4274

Established 1840

**A. BARNFIELD**  
**PATES' IMPERIAL NURSERY**

(Opposite Ladies' College)

Telegrams : " Pates, Florist, Cheltenham "

**St. George's Road**

And at **BATTLEDOWN NURSERIES, HALE'S RD. and  
 HEWLETT ROAD.**

**Bayshill terrace.**

- 1 Cypher Miss Ethel
- 1 Simms Miss Kate Louise
- 2 Le Jeune Miss
- 2 Davies W. David
- 3 James Miss Amy, teacher of music
- 3 Mathews Miss A. Douglass-,  
 specialist remedial exercises
- 3 Sharp John
- 3 Pike Jn. Hy. window cleaner
- 4 Musgrove Wm. P. boarding ho
- 5 Fisher Miss Catherine
- 5 Pratt Rev. Hy. Madan M.A., J.P
- 6 King Miss H. E
- 6 Daniell Miss Agnes Emma
- 6 Morris John
- 6 Sutton Mrs
- 7 Fisher Miss Catherine
- 8, 9 & 10 **BAYSHILL PRIVATE  
 HOTEL** (Mrs. Pinkerton, pro-  
 prietress). Tel. No. 2578
- 9 Wylie Rev. W. S. Herbt. M.A
- 9 Stewart Jas
- 11 **KOWLOON PRIVATE HOTEL**  
 (Mrs. Edwd. Chas. Wilks, proprss)
- 12a, Davies Arth. Griffith

CHELT.

- 14 Thomas Walter Jeremy
- 14a, Browning Mrs. F
- 15 Hawes Mrs. E
- 16 Baxter Mrs. Geraldine
- 16 Cooper Miss R. M
- Armistead Wm. Regnld. (Rose-  
 ville cott.)(rear of Bayshill ter)

**York terrace.**

- 1 Legg Miss Annie
- 1 Miller Miss M. H. (assistant mis-  
 tress, Cheltenham Ladies' col-  
 lege)
- 2 Martin George H
- 2 Davies Mrs
- 2 MacAndrew Miss R
- 3 Goldsmith Surgeon-Major Septi-  
 mus Jesse I.M.S. (ret)
- 3 Liddiard Miss Edith S.R.N.nurse
- 4 Byrd Misses Mary Jane & Esther,  
 boarding house
- 5 Billings & Brown, physcns. & sgns
- 5 Brown Miss Gwendolen M., M.A.,  
 B.Ch.Camb., M.R.C.S.Eng.  
 L.R.C.P.Lond. physcn. & surgn
- 6 Gulland Miss Margaret

ST. GEORGE'S ROAD—continued.

- 7 Robinson Mrs. Doreen M.D.  
physcn. & surgn  
8 Harvey Wltr. aparts  
9 Silk Mrs  
10 Pike Norman H., M.B., B.S.  
Lond., M.R.C.S., L.R.C.P.  
Lond. surgn  
11 Ellis Mrs  
12 Wilkins Mrs. aparts  
13 Harper Mrs. Frederick  
14 Graham Reginald, apartments  
15 Scott Rev. Chas. Hedley (curate  
of Christ Church)

Pollard Jn. McFarlane Wm. M.D.  
physcn. & surgn. (Garron Dene)

Stobie Mrs. (Cambridge house)  
Champney Mrs. C. E. (Yorkleigh)  
**RAINOW NURSING HOME** (Miss  
Margaret Vale, matron). Phone  
No. 3274

- Kent Mrs. (Portmore lodge)  
Kessell E. E. (Gresham)  
Hipwood Miss (Westholme)  
Wilde Mrs. (Ingleside)  
Fowler Miss (Chaddesley)  
Mather Miss E. M. (York lodge)  
Nelson-Stythe Mrs. (Collingwood)  
Burrows Arth. Cecil, dentist (Robins-  
wood)  
Cypher Wm. James (Endcliff)  
..... here is railway bridge .....  
.... here is Great Western rd ....  
Jenkins Mrs. (Hinton lodge)  
Richards Misses (1 Hinton villas)  
Wallis Miss (2 Hinton villas)  
Tallboy Ernest Hy. (Kingston villa)  
.... here is Great Western ter ....  
Duddridge Percy J. (Fromefield)  
Playle Mrs. M. E. (Southville)  
Wadams Major Henry (Dorincourt)  
Mullinger Hugh (Llandaff)  
Ashforth James (Thornaby)  
Chritchley Mrs. (Ellithorpe)

**Bayshill parade.**

- 10 Barnett Samuel  
9 Weaver John Harry  
8 Guppy Alan Howard  
7 Rudge Eldred Harry  
6 Baylis Frederick  
6 Baylis Miss F. ladies' tailor  
.... here is Queen's retreat ....  
5 Masters Thos. boot mkr  
4 Hack Benjamin Thirlby

- 3 Case Miss Mary  
2 Blackpool Mrs. Stephen  
1 Watkins Mrs

**Calcutta terrace.**

- 4 Eaketts Mrs  
3 Walter Henry James  
2 Arnold Frederick  
1 Golding Mrs

**Calcutta cottages.**

- 2 Pates James  
1 James Mrs

Prew Miss Kate, confectioner (Cal-  
cutta house)

**South side.**

Lines Mrs. Hannah, greengrocer  
..... here is Montpelier st .....  
Cheltenham Ladies' College (Miss  
B. M. Sparks M.A. principal;  
Miss O. F. Martin M.A. vice-  
principal; Lt.-Col. J. F. Tarrant,  
sec)

Hale Frederick Arthur, head porter  
Gem Miss, ladies' college boarding  
ho. (Fauconberg ho)

..... here is Bayshill rd .....

**PYATT'S HOTEL** (Mrs. W. W.  
Doubleday, proprietress). Tele-  
phone No. 2569

How Frederick Douglas (Pyatt's  
hotel)

Buckland Stables (T. J. Brain  
M.R.C.V.S. propr)

Jarvis Chas. (Buckland stables)  
Greaves Henry G. aparts. (Donabate)  
**RIVERSHILL PRIVATE HOTEL.**

Telephone No. 2612  
Affleck Mrs. E. C. (Rivershill)

Tipple Misses, school (Overton ho)  
Beach Jn. Howard (Overton lodge)

.... here is Overton Park rd ....  
Cole Abraham N. (Wyborne)

Skelton J. O. M. (Adria)  
Cordeaux Mrs. J. H. (Bargate)  
Geeves William J. (Pembroke lodge)

..... here is Western rd .....  
.... here is railway bridge ....

Hartley Lt.-Col. Desmond L. (West-  
ern lawn)

..here is pathway to Great Western  
Railway station..

Tuck Mrs. (Somerton)  
Wills Edwin, decorator (The Laurels)

# ADVERTISERS PLEASE NOTE!

**DURING** the many years in which we have studied and handled advertising we have observed that the cardinal points of an advertisement are as follows:— (a) **What is being sold;** (b) **Name of seller;** (c) **Address of seller.** Most readers are more interested in the goods or expert knowledge being sold than in the advertiser's name and address. The name and address is looked for when the advertisement has made its appeal. **Send your copy to the Advertisement Department,**

## KELLY'S DIRECTORIES

ESTABLISHED 1799

LIMITED

186 STRAND, LONDON, W.C.2

*The Oldest and Largest Directory Publishers in the World*

TELEPHONE: - - TEMPLE BAR 1124 (4 LINES)

# F. W. HASLAM,

DEALER IN  
**ANTIQUE  
 FURNITURE.**



RESTORATIONS BY EXPERT WORKMEN.

**ST. JAMES'S SQUARE**  
 (NEAR G.W. RAILWAY STATION).  
**CHELTENHAM.**

Jackson Maj.-Gen. Herbert Wm.  
 C.B., C.S.I., D.S.O. (Alpha ho)  
 Attwood Andrew Thos. (Hopedene)  
 Dobson Ernest (Ernestville)  
 Sharpe Stephen (Henrville)  
 Smith William Henry (Ribblesdale)  
 Cox Mrs. E. fruitr. (1 Maryville cotts)  
 Brown Fredk. Chas. grocer (2 & 3  
 Maryville cotts)

**ST. GEORGE'S SQUARE**, from  
 Ambrose street. MAP C 5.

South side.

- 1 Manchester Commercial Hotel  
 (annexe)
- 2 Hawker Miss
- 3 Brown Josph. Corbett
- 4 Healing Thomas Ernest
- 5 Griffin Miss, dress maker
- 6 Herrington Alfred, apartments, &  
 verger of St. Paul's  
 Cheltenham Spa Bowling Club  
 (Harry Portlock, hon. sec)

**ST. GEORGE'S ST.** from 173  
 High st. to Swindon rd. MAP C 5.

West side.

- 1 Burke Brothers, metal merchants
  - 2 Dowdeswell Josph. Wm. hair drssr
  - 3 Tibbles Sidney, grocer
  - 4 Little Albt. Wm, boot mkr
  - 5 Cook Frank Raymond, refresh-  
 ment rooms
  - 6 O'Brien Mrs
  - 7 Watts Mrs
  - 8 Burrows Mrs. E
  - 9 Harker Ernest Joshua
  - 10 Oram Mrs. S
  - 11 Norris David Jas. tin plate workr
  - 12 Hall Alfd. Leonard
  - 13 Savory Mrs. A  
 Dicks & Sons Ltd. house fur-  
 nishers (garage)  
 Idmiston Garage (lock-ups)
- NORMAN, SAWYER & CO.**  
 LTD. bookbinders, printers &  
 account book manufacturers.  
 Tel. 2334
- 14 Mousell Brothers Ltd. removal  
 contrctrs. (depositories)
  - 15 Dodwell Mrs. K
  - 16 Barr Victor Chas
  - 17 Wilson Mrs
  - 18 Watts Arthur Robert
  - 19 Godwin William Thomas

20 Attwood Wm. Jas. greengrocer  
 21 Chandler Roland W  
 22 Masters Raymond  
 24 Williams & Co. butchers' outfitters  
 East side.

Crowther Frederick George, news  
 agent (Butland house)  
 Long C. M. & Sons, banana  
 distributors (stores)  
 Wesleyan Methodist Church  
 Stubbs John (Chapel house)  
 40 Gardner John  
 41 Carrick Miss A. E  
 42 Flynn Jas. Hy  
 43 Flynn Mrs. D. apartments  
 43 Smith Mrs  
 44 Abbott Fredk. Hy. boarding ho  
 45 Jackson Rd. Wm. bldr  
 47 Skerry Mrs. Mary, antique dlr  
 48 Turfrey Wm  
 49 Gray Frederick, baker  
 50 Noah's Ark P.H. Mrs. Evelina  
 Hawkins  
 51 to 54 Dicks & Son Ltd. house  
 furnishers

**ST. GEORGE'S TERRACE.**

See St. George's pl. & St. James's sq.

**ST. GREGORY'S PRIORY.**

See Manchester street.

**ST. JAMES' PLACE.**

See Painswick road.

**ST. JAMES' TERRACE.**

See Suffolk par.

**ST. JAMES'S PARADE.**

See St. James's square.

**ST. JAMES'S SQ.** from Ambrose  
 st. to St. George's pl. MAP C 5.

..... here is Knapp rd .....

Burton Brewery inn, Wm. Gilbt. Lee  
 Barnby, Bendall & Co. Ltd. furniture  
 removers  
 Walker Misses (Penrith house)  
 Holder Percival (Mayville)  
 Metral Madame Francoe, electro-  
 massage (Ashburn villa)  
 Haward Ernest (Ivanhoe)  
 Barnby, Bendall & Co. Ltd. furniture  
 depositories

St. JAMES'S SQUARE—continued.  
 Parish Church Girls' & Infants' School  
 Harris Wm. Ernest (Tydvil ho)  
 Cheltenham Spa (St. James') Railway Station (G. W. R.) (S. E. Loveridge, station master)  
 Wyman & Sons Ltd. news agents  
 Waldron Miss (St. James's villa)  
 George Aubrey Keith (Giltar ho)  
 Great Western Railway Goods Offices & Yard (A. K. George, goods mngr)  
 Bence George & Sons Ltd. builders' merchants (G. W. R. yard)  
 Pates & Co. coal merchants (Central wharf)  
 Sawyer W. & Co. coal mers. (Central wharf)  
 Gloucester Co-operative & Industrial Society Ltd. coal depot  
 Alcock Fredk. B. (Weighbridge cott)  
 Corporation Central Depot (Wm. R. Armstead, highways supt)  
 Fennell Wm. (Central Depot ho)  
 Armstead W. R. (Roseville cott)  
 Marshall R. E. & C. Ltd. furnishing & general ironmongers, electrical, heating & radio engineers. Tel. No 3592. See advertisement  
 St. Mary's Parish Room  
 Parish Church & St. Matthew's Young Men's Club (G. H. Dunks, sec)

**Alfred cottages.**

- 1 Brown Mrs. M. A
- 2 Cockfield Mrs

Cheltenham Shopfitting Co. Ltd. (Station works)  
 Jews' Synagogue  
 Hawker Thos. (Kent lodge)  
 Fire Engine & Escape Station (Corporation) (S. John Such, jun. capt)  
 Niblett Mrs. (Engine ho)

**St. George's terrace.**

- 8 Fowler William John
- 7 Eales James
- 6 Gardner Miss
- 5 Brain Thos. J., M.R.C.V.S. veterinary surgeon, & veterinary inspector under the Diseases of Animals Acts for Cheltenham district to the County Council & to the Corporation

Rowe Mrs. May, aparts. (Beech ho)

**St. James's parade.**

- 1 Dent Mrs. H. C
- 2 Boraston Jn. Chas. clothier
- 3 Shaw Christphr. Geo. male nurse
- 4 Barton Frederick
- 5 Maxfield Mrs
- 6 Haslam Frederick W

Haslam Frederick William, antique furniture dealer. See advertisement

Thornton Wm. Geo. (St. James's cott)

Victoria Home for District Nurses (Miss G. Perry, supt. ; Miss Vera Miles, sec)

- 10 National Catholic Thrift & Benefit Society (J. Tucker, sec)
  - 10 Catholic Guild of St. Gregory & C. Y. M. S
- St. Gregory's Roman Catholic Church

**ST. JAMES'S STREET, from 65 High street. MAP C 6.****West side.**

- 8 Mitchell Charles Frederick
- 10 Gibbs Thomas Henry
- 12 Mason Frank
- 14 Coltman Albt  
Smith Selim M.B.E.S., B.U.A. undertaker (garage)
- 22 Ursell Mrs
- 24 Loveridge Noah
- 26 Phillips Henry
- 28 Stanton Albert Mark
- 30 Edwards George William
- 32 Tovey William Charles
- 34 Taylor Fredk
- 36 & 38 Hawker Oliver, shoingsmith

..here is passage to Grosvenor st..

- 46 Privett James George
- 48 Fry Frederick Samuel
- 50 Edwards Thomas Richard
- 52 Wilks Mrs
- 58 Lane Fredk. Wlfr

**East side.**

- 9 Guest Frederiek William
- 11 Davis Fred
- 13 Harvey Harry
- 15 Locke Charles Edward

**Ferndale terrace.**

- 1 Smith Chas. Rt
- 2 Drake Miss
- 3 Gardner Henry
- 4 Preece Albert Edward

**Lynton place.**

- 3 Wallcroft Mrs
- 2 Bayliss Francis

Tanner John (St. Clair)  
 Hanks Miss Nora (Hope cottage)  
 ..... here is Bath parade .....

**ST. LUKE'S ROAD, from Bath road to College road. MAP D 6.****North side.**

- Gale Hy. Jn. Wm. (The Lodge)
- 1 Freeman Harry
  - 2 Luckett E. W. shopkpr
  - 3a, Hambling Victor N. boot mkr
  - 3 Crook Norman, tailor
  - 4 St. Luke's Garage (Wm. T. Baggs, propr.), motor cars for hire

**St. Luke's terrace.**

- 1 Moore Ernest Arthur
  - 2 Snowsell Mrs. G. E
  - 3 Fardon Mrs
  - 5 Parslow Charles Arthur
  - 6 Winchcomb Ernest Jas
  - 7 Morris James
- ..... here is St. Luke's pl .....
- Williams Ernest C. (Pemberton)  
 Yeend Francis A. (Pembroke villa)

**Kilchberg villas.**

- 2 Matthews Misses
  - 3 Hart Cecil
  - 4 Simpson Mrs. Kate M
  - 5 Whiteley Arthur
  - 6 Johnson Albert Charles
  - 7 Record Mrs. E. C
- ..... here is College rd .....

**St. Luke's Church****South side.**

- Davies Mrs. (Heathercroft)  
 Lewis Warren (Roseoe lodge)  
 Sturrock Mrs. Margaret (Strathmore)  
 Gutteridge Tom (Ivyroft)  
 White Mrs. (Ryecote)  
 Robinson Albt. L. boarding ho. (Merrivale)

- 17 Fisher Frank Ernest
- 23 Powell Albt
- 25 Pearce Horace Arth. C
- 27 Salliss Mrs
- 29 Brooker Frederick George
- 31 Wren Rt. shopkpr
- 33 Holder George Ernest Alfred
- 35 Gibbs Thos
- 37 Maslin Mrs
- 39 Boreham Sidney
- 41 Wright Hy
- 43 Hall Walter John, shopkeeper
- 45a, Wilks Ernest George
- 45 Butler Frederick Lionel
- 47 Blackwell Robert
- 49 Morgan Henry Francis
- 51 Collier Harry Edgar
- 53 Agg Thos. Regnld
- 55 Horse & Groom inn (Albt. J. Porter, propr)
- 57 Tiesac Ernest Albert
- 59 Pulsford Charles V
- 61 Court Albert Edward
- 63 Wiggett Reuben Jas

**ST. JOHN'S COTTAGES.**

See Alstone lane & Sun street.

**ST. LUKE'S PLACE, from St. Luke's rd. to Bath par. MAP D 6.****West side.**

- Sweeting Sidney W. (Richmond villa)
- 1 Jeans Miss
  - 2 Price Mrs. Annie, apartments
  - 3 Davenport James Hindley
  - 6 Hughes Mrs. aparts
  - 7 Hunt Frank Chas
  - 8 Fisher George Edward
  - 9 Todd Charles Rupert
  - 10 Baylis Miss
  - 11 Brown Mrs

..... here is Sandford st .....

Nation Miss Florence (Victoria cot)  
 Wall James (Ardoise cottage)

..... here is Bath parade .....

**East side.****Magenta place.**

- 4 Burrough William George
- 3 Barnes John, boot repairer
- 2 Collett Sidney
- 1 Rattey Henry, apartments

Savage Chas. C. bldr. (Kilburn ho)

ST. LUKE'S ROAD—continued.

**Dovedale villas.**

- 3 Conibear Mrs  
2 Hammond Regnd. H  
1 Parker John Alfred

Brown William Jas. (Dovedale ho)

**Olio cottages.**

- 1 Gibbon Jane Amelia  
2 Reay Jn. Hy  
3 Reay Harry  
4 Reay William Henry  
5 Attwood Thomas Henry

**Otago terrace.**

- Millard H. & Sons, builders,  
decorators & plumbers. Tel.  
No. 4360  
6 Millard Perevl. Edwd  
5 Jones Mrs. W  
4 Gardener Hy  
3 Cooper William James  
2 Clifford Jas. Frank  
1 Dean Miss A

**ST. LUKE'S TERRACE.**

See St. Luke's road.

**ST. LUKE'S VILLAS.**

See College road.

**ST. MARGARET'S COTTES.**

See Warwick place.

**ST. MARGARET'S PARADE.**

See Bennington street.

**ST. MARGARET'S ROAD, from**

North pl. to Swindon rd. MAP C 5.

South side.

Pate's Grammar School for Girls  
(Miss A. N. Miles M.A. head  
mistress)

.. here is Rose & Crown passage ..  
Posnette Middleton S. (Elm villa)

.... here is Bennington st ....  
.....here is Oxford passage.....

Cheltenham School of Arts & Crafts  
(A. Seaton White B.Sc. principal)  
Cheltenham Evening School of Com-  
merce, Science & Technology  
(Ernest Ivamy M.A.Oxon., F.R.  
Hist.S. principal)

Toms Mrs. (Trafalgar ho)

**Trafalgar place.**

2 Charles Cecil Henry (organist to  
St. Paul's Church)

Kenny Thomas (Duddage house)  
Morris Wm. Jn. (Clonbrook ho)

..... here is Henrietta st .....

North side.

..... here is Dunalley st .....

**Monson terrace.**

- 1 Smith Misses  
2 Baker Miss  
2 Davis Archer  
3 Charity Organization Society  
(Sunset home)

Trimmer Archer Noel (Alington)  
.... here is Monson aven ....  
Orphan Boys' Orphanage (Col. Dun-  
can C. Carter C.B., C.M.G. hon.  
sec.; F. R. Turner, supt)

**St. Margaret's terrace.**

- 1 Pate's Grammar School for Girls  
(juniors)  
2 Wright Miss H. R. boarding ho  
3 Lance John & Co. Ltd. furniture  
depositories  
4 Wilkins Wltr. & Son, stek. brkrs  
4 Theosophical Society (Chelten-  
ham lodge) (G. D. Bond, hon.  
sec.; H. B. Pratt, treas)  
4 Fairhead Miss  
4 Garnham Miss  
4 Wheeler William Edward  
5 Lance John & Co. Ltd. (staff  
residence)  
6 Lance John & Co. Ltd. furniture  
depository

**ST. MARGARET'S TER.**

See St. Margaret's road.

**ST. MARK'S COTTAGES.**

See Granley road & Rowanfield rd.

**ST. MARK'S EMPORIUM.**

See Gloucester road.

**ST. MARK'S PLACE.**

See Granley road.

**ST. PAUL'S COTTAGES.**

See Larput place.

ST. PAUL'S LA. from Swindon rd.  
to St. Paul's rd. MAP C 5.

Smith Arthur J. (College view)  
Loxton Sydney M. cabinet maker  
Steger Albert Hy. J. (Rose cot)  
Edwards Robert (Laurel cot)

Wilcox John T. undertaker  
19 Turner Fred  
20 Tombs Horace Arth. H. butcher

**ST. PAUL'S PARADE, from St.**

Paul's road. MAP C 5.

(No thoroughfare.)

**West side.**

- 14 Hemson Miss  
13 Barnett Mrs. J  
12 Cook Mrs  
11 Chapman James  
10 Jones Frederick  
9 Davis Henry  
8 Kimbrey William

**East side.**

- 15 Bodfish Ernest  
16 Drinkwater George Matthew  
17 Cascarino Antonio  
18 Llewellyn William  
19 Phillips Mrs  
20 Taylor Alfred Frederick

**ST. PAUL'S ROAD, from Clarence**

sq. to Swindon rd. MAP C 4 & 5.

**South side.**

..... here is Monson aven .....

**Hawarden parade.**

- 1 Marks Fredk. W. surgical boot ma  
2 Hewett Albt. Geo  
3 Whittaker John Edward  
4 Brown Frank John  
5 Maisey Mrs. S. E  
6 Rowe Mrs. M  
7 Tibbetts Ralph

..... here is Dunalley st .....

**St. Paul's terrace.**

- 6 Boon Mrs  
7 Bailey Mrs  
8 Morris Albert  
9 Allsopp Mrs  
10 Cooke Tom Claude Newman  
11 Harker Mrs. F

St. Paul's Garage (Thomas Henry  
Houghton, proprietor)

Drinkwater Mrs. Alice, confectioner  
(Kington Cottage stores)

**Kington cottages.**

- 1 Harper William, chimney cleaner  
2 Hopkins Mrs  
3 Carpenter Mrs  
4 Jeens Mrs  
..... here is St. Paul's par .....

**Westbourne terrace.**

- 1 Ward James  
2 Chick Frederick George  
3 Partridge Frederick, wood turner  
4 Aston Thomas Henry  
5 Bromage William  
6 Hart Herbt  
7 Thomas Arthur John, baker  
..... here is Rutland st .....

Engineer's Arms P.H. Mrs. Emily  
Tibbles

St. Gregory's Convent (Sisters of  
Charity of St. Paul) (Rev. Mother  
Aidan, mother superior)

... here is St. Paul's st. north ....  
..... here is St. Paul's la .....

Practising School (Harold John  
Norris B.A., B.Sc. head master)  
Bailey C. & Son, genl. mers  
Dent Mrs. (Glan Teivo)

Williams Alfred Chas. (Fernbank)

**Cleeve view.**

2 Pugh Wm. Jn  
3 Williams Alfd. Leonard  
..... here is Swindon rd .....

**North side.**

..... here is Wellesley rd .....

**Knowsley parade.**

- 1 Daller Miss  
2 Phelps William John  
3 Close Mrs  
4 Rickards Walter  
5 James Harold Oliver

Radburn Frank Howard, grocer, &  
post office (Knowsley house)  
.... here is Marle Hill parade ....

**Dunalley parade.**

- 12 Higgins Hy. R  
11 Mills Mrs  
10 Farmer James Henry  
9 Gibbs Miss  
8 Hopkins Miss  
7 Ward Sidney J  
6 Hodgkinson Charles

ST. PAUL'S ROAD—continued.  
 5 Healy Jas. Chas  
 4 Abbott Worthy  
 3 King Frederick William  
 2 Stokes Harold Thos. photogrph  
 1 Jones Geo. Enos

Emlyn Arth. L.R.C.P., L.R.C.S.,  
 L.R.F.P.S.G. physcn. & surgn. &  
 medical officer, No. 1 district,  
 Cheltenham Guardians Committee  
 (Dunalley ho)

Coyne Thos. (Dunalley lodge)  
 Pontin Fredk. Jn. W. (Dunalley cot)

#### Brunswick place.

1 Marsh Wm. haulage contrectr  
 2 Olden Saml. grocer  
 3 Shea Mrs. H. M  
 .....here is Malthouse la.....  
 4 Little's Fish Bar, fried fish shop  
 5 Juggins Miss  
 6 Burrows Charles Frederick  
 7 Dudwell Mrs

Sabbatella Frank, beer retr  
 .....here is Brunswick st.....

St. Paul's School  
 St. Paul's Church  
 ..... here is Hanover st .....

#### Hamilton place.

1 Daniels Hubert, beer retailer  
 2 Coogan Mrs. Kathleen, confr  
 3 Lockey George Frederick  
 3 Lockey Mrs. Ada L. coal mer  
 4 Millard Miss Lilian M. shopkpr  
 5 Iles Miss B. M  
 .....here is Hungerford st.....  
 6 Baglin James H. grocer  
 7 Rutland Fredk. Jack  
 8 Stevens Edward Charles  
 9 Parslow Hubert George  
 .....here is Hungerford la.....  
 10 Smith Miss  
 11 Mowbray John  
 12 Waring Thomas Charles  
 13 Bellamy Mrs  
 ..... here is Albert st .....  
 14 Baylis Edwd. Cecil J. beer retr  
 15 Harper Leslie Jn  
 15a, Cooper Edward Thomas  
 .....here is Albert la.....  
 16a, Dale Mrs  
 16 Hyde Henry  
 17 Feltham Miss

18 Fletcher Jas  
 ..... here is Victoria st .....  
 19 Smith Jsph. shopkpr

#### Victoria cottages.

1 Swinford Hy. Wltr  
 2 McMinn Jn  
 ..... here is Margrett rd .....  
 4 Bailey Wltr  
 5 Harris Geo  
 6 Tanner Mrs  
 7 Mynett Mrs  
 8 Cornwall Arth. Geo  
 ..... here is Folly la .....  
 Trigg Alfd. Jas. (Plough cott)  
 ..... railway crosses here .....  
 ..... here is Swindon rd .....

ST. PAUL'S STREET NORTH,  
 from Swindon road to St. Paul's  
 road. MAP C 5.

#### West side.

2 Smith S. George  
 3 Loxton Sydney M. cabnt. mkr  
 4 Fox Miss C  
 5 McDonald Miss E. F  
 6 Harding Cyril Regnld  
 7 Brooks Jn  
 8 Holtham Aug. F. tailor  
 9 Sims Mrs  
 10 Webley Harry C. dairyman  
 11 Carey Harold Eversfield  
 12 Dyson Miss  
 13 Kent Mrs  
 14 Ballinger Miss  
 15 Pearce Frank Edward  
 16 Bellamy Mrs  
 17 Morten Hy  
 18 Smith Walter Henry  
 19 Higson George Henry  
 20 Fish Mrs  
 21 Maisey Mrs  
 22 Lloyd Rt. Chas  
 23 Mullins William Jn. Hy. tea agent  
 24 Merrell Edgar Frank  
 25 Woolnough Howard Jas  
 26 Such Samuel George  
 27 Hogg Misses  
 28 Davis Frank H. butcher  
 29 Brookes Miss A  
 30 Cook Jn. Sidney  
 31 Parker Wm. Chas  
 St. Gregory's Roman Catholic  
 Schools  
 East side.  
 33 Trinder William James

#### ST. PETER'S PLACE.

See Swindon road.

ST. PHILIP'S ST. from 177 Bath  
 rd. to Norwood rd. MAP E 6.

#### South-west side.

1 Taylor Mrs  
 2 Eldridge Harold  
 3 Eldridge John Charles  
 4 Gregory William John  
 5 Kirkham Hy. Jn  
 6 Scrivens Wm  
 7 East Lindsay Jn  
 8 Sallis Wltr. Hy  
 9 Lane Alfd. Harry  
 10 Jones Albt. Hy. boot repr  
 11 Weavin William  
 12 Parsons Hubert  
 13 Harper Mrs. S  
 14 Watts Fredk. Wm  
 15 Green Charles Henry  
 16 Gingell Miss  
 17 Gill Mrs. G. E  
 18 Smith Miss  
 19 Lea Frederick  
 20 Taylor Arth  
 21 Hyde Harry

#### North-east side.

23 Slatter Miss  
 24 Robinson Charles  
 25 Farr Hy. Wm  
 26 Gidney William  
 27 Bird William  
 28 Carter Mrs  
 29 Luce Leonard  
 30 Morgan Walt  
 31 Fisher Fredk. Hy  
 32 Newman Mrs. A. E  
 33 Cratchley Wm. rag mer  
 34 Stancombe Cyril  
 34a, Marsh Jsph. & Son, shopfitts

#### ST. PHILIP'S TERRACE.

See Gratton road.

#### ST. STEPHEN'S LAWN.

See St. Stephen's road.

ST. STEPHEN'S RD. from Lans-  
 down rd. to The Park. MAP E E 5.

#### East side.

#### Hatherley place.

1 Stevens Sidney  
 2 Wintle James  
 3 Clifford Frank

34 Trinder William Claud  
 35 Challenor Miss  
 36 Avery Ernest Hy  
 37 Sharp Albert  
 38 Scouse Sydney, boot repairer  
 39 Illes Harold Frank  
 40 Pope Cyril E  
 41a, Crowther Miss  
 40a, Major Frederick T  
 41 Wiggall John Henry  
 42 Bishop Charles Henry  
 43 Hatt Fredk. Rd  
 44 Skeen Mrs. F  
 45 Maisey Gilbert. Edwd  
 46 Addis Mrs  
 47 Blake Alfd  
 48 Morris Alfd. Edwd  
 49 Harm John Henry  
 50 Butler Joseph  
 51 Smith Arthur A. C  
 52 Winning Horace Raymond  
 53 White Leonard  
 54 Phillips Thomas  
 55 Gardner Wilfred  
 56 Pike Holly  
 57 Greening Charles Edward  
 58 Redman Henry Edward  
 59 Hancock Geo. Harold  
 60 Lane Miss  
 61 Cook Edwin Alfd  
 62 Ash Wm. Johnson  
 63 Jenkins Alfd  
 64 Cook William  
 65 Iles Hartley Ernest Chas

ST. PAUL'S STREET SOUTH,  
 from 183 High street to Swindon  
 road. MAP C 5.

#### West side.

#### St. Paul's terrace.

1 Hanley Alfd. Ernest  
 3 Gobey Wm  
 4 Godwin Wm. Chas

1 Cole William Ernest  
 3 Law Edward  
 4 Rivers Charles

#### East side.

Bloodworth Nathaniel & Co. Ltd.  
 bakers (bakery)  
 Berry Arthur Walter (Vine cottage)

#### ST. PAUL'S TERRACE.

See Dunalley street ; St. Paul's road  
 & St. Paul's street south.

## ST. STEPHEN'S ROAD—continued.

- 4 Mercatie Mrs  
5 Schneider Misses  
6 Russell Stanley  
7 Jelfs Fredk. Chas. upholsterer  
8 Handcock Miss  
9 Hanchet Jn. Arth. aparts  
10 Jones Miss Edith Catherine  
Morris M.B.  
10 Jones Jn. Morris  
11 Clarke Mrs  
12 Taylor Miss Mabel B. ladies'  
hairdrrsr  
12 Maisey Mrs  
12 Edwards Miss  
12 Tolhurst Mrs. H. O

Sims Andrew (Hatherley grange)  
Pruen Arth. Sidney F. (Fallowfield)  
..... here is Princes rd .....  
St. Stephen's Church  
Faber Mrs. (Rochampton)

## St. Stephen's lawn.

- 1 Longridge Col. Theodore D.S.O  
2 Daley Mrs

Wakefield Miss (Camperdown)

..... here is Albany rd .....  
West side.

- Drake Mrs. (Devon ho)  
2 Jackson Mrs. B  
Hussey Fredk. E. (Sherwood)  
Jones Misses (Trehale)  
Sharpe Saml. Howard LL.D.,  
M.A., M.D. (ret.) (Coddendam  
lodge)  
Williams Mrs. Branton (Hather-  
ley lodge)  
Knollys Mrs. (Thrupton)  
Jobling Geo. C. (St. Stephen's  
manor)  
Park Mrs. (Parkfield lawn)  
Wathan Geo. W. (Parkfield  
lawn)  
Rogers Miss Coxwell (Park gate)

## SANDFIELD PLACE.

See Arle road.

SANDFORD MILL ROAD, Lon-  
don rd. to Old Bath rd. MAP D 6.

• North-west side.

..... here is Avenalls par .....  
Madgwick Arth. Geo. (Brooklands)  
Waghorne Albert E. (Holmecroft)

- Lengden Mrs. (Rothesay)  
Sidaway Joseph N. (Audnam)  
Organ Jn. Clement (Highcliffe)  
Tredrea Sydney (Milldale)  
Williams Mrs. R. F. (Thornville)  
Clare Edmund G. (Thorndale)  
Beale Harold Sidney (Glenville)  
McDonough Isaac J. (Glendale)  
Paynter Frederick T. (Normanville)  
Manning John William (Holt view)  
Stevens Misses (Fairfield)  
Hyde Rev. T. Dodsworth B.A.  
(Strathmore)  
Hope Edmnd. Harry E. (Roxburgh)  
Lusty Alfd. (Coniston)  
Hailing Alfred G. (Bradwell lodge)

South-east side.

Cox Geo. V. farmer (Sandford mill)  
.....here is Old Bath rd.....

SANDFORD ROAD, from Bath  
rd. to Old Bath rd. MAP D 6.

North side.

..... here is College rd .....  
Cheltenham General Hospital (for  
particulars of staff see entry in  
Official section)  
..... here is Keynsham rd .....  
Playne Mrs. Fitzarthur (Murvagh)  
..... here is Old Bath rd .....

South side.

..... here is College lawn .....  
King W. L., M.C., B.A. (Christowe)  
Maepherston Chas. Jas. M.C., M.A.,  
Ph.D. (assistant master Chelten-  
ham college) (Newick ho)  
..... here is Old Bath rd .....

SANDFORD STREET, from Bath  
road. MAP D 6.

North side.

- 1 Carpenter Mrs  
2 Baylis Mrs  
3 Simmonds Wm. Jn  
4 Want Albert Edward  
5 Crisp Edgar  
6 Arnold Mrs  
7 Longstreeth Alfred John  
8 Winstone Mrs  
9 Hamilton David  
10 Sandford inn, Mark Burford Reay  
11 Ottey John Walter  
12 Goodlock Wm. Edwd  
13 Spreadbury Mrs. Elizh. tailoress

- 14 Crowe Miss  
15 Davis Mrs  
16 Edwards Mrs  
17 Pearson Wm. Edgar  
18 Browning George B  
19 Preedy Benjamin William  
20 Weston Geo  
21 Thomas Edwin

..... here is St. Luke's pl .....

South side.

- 23 Mitre inn, Albert Hy. Carpenter  
..... here is Mitre st .....  
24 Sexton Silas, shopkpr  
25 Johnson Alexander  
26 Wilkes Chas. Jsph  
27 Harwood Mrs  
28 Williams Mrs  
29 Dubber Fredk. Thos  
30 Herbert Horace A  
31 Ballinger Mrs  
32 Herbert Mrs  
33 Broadbent Mrs  
35 Chapman Mrs

## SANDFORD TERRACE.

See Keynsham road.

SANDHURST ROAD, Charlton  
Kings, from London road to Rye-  
worth road. MAP D 8.

West side.

- Shettle Miss (Moreton villa)  
2 Parsons Ernest Wm

## Sandhurst villas.

- 1 Theyer Jn. Hy  
2 Wintle Wm. Arth  
3 Ryder Ivor Harold  
4 Cook Oliver Chas. watch mkr

Marriott Miss (Oldbury)  
Mott Miss (Oldbury)  
Hunniford Wm. H. (Forrest Dene)  
Willink Arth. Jas. Wakefield M.A.  
(Dawth)  
Rutherford Edwd. Jas. Young  
(Cherrycot)

East side.

- Marshall Hy. Geo. (1 Sunnyside)  
Reid Miss (2 Sunnyside)

## SANDHURST VILLAS

See Sandhurst rd. Charlton Kings.

SANDY LANE, Charlton Kings,  
from Moorend road. MAP E & F 8.

Murray Col. Alan Bevill (Kits croft)  
Dimmer Leonard Geo. (Leafields)  
Allen Mrs. Oswald (Normandie)  
Ivelaw-Chapman Josph. (Windy-  
brake)

..... here is Sandy Lane rd .....  
Unwin Rev. Percy W., M.A. (New pl)  
Williams Mark & Co. Ltd. (gravel  
pit). See advertisement  
Cook Cyril (Hay Tor)  
Henderson Jn. (Highclere)

SANDY LANE ROAD, Charlton  
Kings, from Sandy la. MAP E 8.

East side.

Morton Rt. Hy. Alex. (The Coppice)  
Sankey Mrs. (The Cottage)  
Browne Miss C. (Woodend)  
Hector Kenneth Stuart (Pear Tree)  
Stephens Cecil Edwd. M.D. Edin.,  
J.P. (Doddington)  
Bucklehaven Almshouses

South side.

Vassar-Smith Lady (Shiel)  
Keith Misses (South Hayes)

West side.

Franks Miss (Byways)  
Fletcher Rose Ezra (Merrivale)

SCHOOL ROAD, Charlton Kings,  
from London road to Church  
street. MAP D 8.

South-east side.

Davey Edwd. Jn. (Uclay)  
Attwood Alfd. Regnd. (Homeside)  
Parker Jn. (1 Porturet cotts)  
Franklin Rt. W. (3 Porturet  
gardens)  
Taylor Mrs. C. (2 Porturet gdns)  
Larner Miss Louisa (Charlton  
mill)  
Lawrence Harry Izard (Mill cott)  
Powers Geo. (Springbottom cott)  
Crowther Percy (Woodmeade)  
Hinks Edwd. Chas. (Ellacombe)  
Robinson Edwd. (Burnside)  
Banbury Geo. T. (Westborough)  
11 Neather Fredk. Chas. Thos  
10 Mayo Mrs. S. A  
9 Arkell Miss



SCHOOL ROAD—continued.

**Yew Tree cottages.**

- 5 Lawrence Jn  
4 Merrett Jsph  
3 Homer Harry  
2 Powles Albt. H  
1 Brooks Miss

Public Elementary School (girls &amp; infants)

- Brown Wm. (School ho)  
8 Fisher Fredk  
7 Turner Mrs  
6 Kear Arth  
Turner Thos. Jas. (Copt Elm cott)  
5 Matthews Alfd  
4 Price Walt

**Charlton cottages.**

- 1 White Jsph  
2 Holmes Saml. Rd  
3 Evans Edwd. Hv

- 3 Sly Mrs. A  
2 Holland Harry  
1 Merritt Herbt

North-west side.

- Clevely Misses (Thornton villa)  
18 Turner Geo  
17 Bloxsome Miss  
16 Searson Thos  
15 Jenner Danl. Jas  
Public Elementary School (boys)  
Holman Mrs. A. (Brightleigh)

.... here is Lyefield rd. east ....

- Purnell Walford E. (Beechcroft)  
Colebrook Mrs. (The Bungalow)  
Clevely Albt. (Hawthorn villa)  
Blanch Rev. Alex. W. (Hawthorn ho)  
Hall Thos. (Hawthorn cott)  
Freeman Leopold J. (The Chesters)  
Wilson Stephen (Easton Grey)  
Cole Arth. D. (Rest Harrow)

.... here is Church walk .....

- Cox Chas. (Tarling cott)  
White Albt. (1 Tantrys)  
Lawrence Mrs. (2 Tantrys)

**SEGRAVE PLACE.**

See Pittville.

**SELBY COTTAGES.**

See Swindon road.

**SELKIRK PARADE.**

See Prestbury road.

**SELKIRK STREET**, from Albert  
pl. to All Saints' rd. MAP B 6.

North side.

Flower & Sons Ltd. brewers (stores).  
See advertisement  
Coombs Mrs. P. A. nurse (Kensing-  
ton villa)  
Lyne Harry G. (Albert villa)

..... here is Glenfall st. ....

- 5 Brindley Mrs. C. E  
7 Pugh Chas. F  
7 London & Provincial Discount  
Co. Ltd. (branch office)

- 9 Dimond Albert  
9 Parker Wm  
10 Hayward Geo  
11 King Ernest Charles  
12 Baggott Lionel Albert  
13 Williams Ernest Chas. Hy  
14 Mills Mrs  
15 Fellows Joseph  
16 Bick Miss

- 17 Godfrey Edward Alfred  
18 James Sidney Frank  
19 Foxwell Mrs

- 20 Barrow Mrs  
20 Barrow William Henry  
Billings A. C. & Sons Ltd.  
builders. See advertisement

- Mayo E. & Co. cabinet makers  
24 Turner John Fredk. plumber  
25 Cook Bertie Rt  
26 Elston Harry Rupert  
27 Cresswell Thos  
28 Birch Misses Emily & Maria,  
dress makers

- 29 Comely George Charles  
30 Breach Geo. F  
31 Wyatt Henry Richard  
32 Surman John Baldwin  
33 White Henry Albert

South side.

.... here is Back Albert pl ....

**Torquay villas.**

- 1 Skinner Fras  
2 Haines Mrs

- 6 Hutcheson Mrs  
8 Malvern Alfd  
Phillips Fredk. C. (The Stables)

**SEVERN HILL.**

See Gloucester road.

**SHAKESPEARE RD.** St. Mark's,  
from 23 Milton road to 45 Kipling  
road. MAP E E 3.

North side.

- 1 Green Thos  
3 Griffiths Wm. Morris  
5 Armstrong Roderick M  
7 West Regnld. Edwd  
9 Hudson Albt. Edwd  
11 Keeling Walt. Hubert  
13 Farmer Louis  
15 Leacey Edwd  
17 Johnson Ernest A  
19 Hayter Mrs  
21 Board Rd  
23 Honeysett David Wm  
..... here is Byron rd. ....  
25 Legge Mrs  
27 Yeend Ernest Hy  
29 Ross Mrs  
..... here is Tennyson rd .....  
31 Coombe Fredk. Chas  
33 Hill Donald  
35 Merrett Alfd  
37 Yates Albt. Edwd  
39 Wise Geo

South side.

- 2 Thurston Leonard Copeman  
4 Ford Chas  
6 Baker Walt. Hugh  
8 Bull Wm  
10 Sinkinson Arth. Edwd  
12 Stewart Chas  
14 Bendall Leslie  
16 Milton Fredk. Geo  
18 Gay Fredk. Chas  
20 Richardson Rt  
22 Baylis Albt  
24 Dallas Jn. Mackenzie  
..... here is Byron rd .....  
26 Layton Wilfred Martin  
28 White Harry  
30 Pow Fras. H. A  
..... here is Tennyson rd .....  
32 Chandler Edwd. Geo  
34 Murphy Thos. G  
36 Wright Phillip H  
38 Hall Jn  
40 Ferrell Bernard Hicks

**SHAMROCK VILLAS.**

See Granley road.

**SHAW GREEN LANE**, Prestbury,  
from Bowbridge la.  
North side.

- 1 Smith Mrs. B  
2 Drew Mrs  
3 Matthews Chas. R  
4 James Ernest  
5 Leach Thos  
6 Gill Douglas  
7 Tustin Thos. Wm  
8 Rowles Miss E  
9 Skinner Mrs  
10 Jones Alfd  
Staunton Miss (Latch the Gate)  
Dawson Miss (Meads)  
Dawson Col. Hutton (Orchard gto)  
Bright Mrs. H. (Redroofs)  
Fowler Mrs. (Athol cott)  
Nalder Miss (Siriol)  
Winnington - Ingram Mrs.  
(Ribbesford)  
Escombe Mrs. (Marlton)  
Karn Mrs. (Wreford)  
Essex Mrs. (St. Michael's)  
Holme Mrs. (Kingston)  
White Miss (Moraig)  
Fenney Mrs. (The Dak bungalow)  
Goll Archld. F. (The Bungalow)  
Galbraith Geo. (Ailsa)  
Eyre Jas. (Fieldcote)  
25 Cardew Rev. Wm. Berry M.A.  
Morley Donald Ewart M.D.,  
D.P.H. (Killeagh)  
Peyton Col. Lumley Scobell  
(Wakehurst)  
Hughes Misses (Oxtonholme)

South side.

- Gardiner Mrs. (Grey Walls)  
Wood Miss (Grey Walls)  
Lobban Miss (Shaw Green cott)  
Bowles Mrs. (North End cott)  
James Herbt. (Park cott)  
Sharpe Deaconess Kate (Bishop-  
thorpe)  
Sharpe Deaconess Gertrude (Bishop-  
thorpe)  
Wilson Mrs. (Latrigg)  
Chambers Mrs. (Little Short close)  
Hill Miss E. J

**SHELBURNE ROAD**, from Lans-  
down road to Hatherley road.  
MAP E E 4.

West side.

- Dean Close Memorial School (Percy  
Bolton M.A. head master; H. A.  
Colquhoun, hon. sec)

SHELBURNE ROAD—continued.  
 Ellam Edwd. M.A. (Dean Close Memorial School)  
 Warr Arth. H., M.A. (Dean Close Memorial School)  
 Tuckwell Cuthbert Ambrose P., M.A. (Dean Close Memorial School)  
 East side.  
 Dean Close Memorial School Sports Field

SHELLEY ROAD, St. Mark's, from 99 Tennyson road. MAP E E 3.

North side.  
 1 Rogers Fredk  
 3 Hearn Rupert Stanley  
 ..... here is Kipling rd ....  
 5 Evans Arlais

South side.  
 2 Crosse Jn  
 4 Jordan Mrs. A. M  
 ..... here is Kipling rd .....

SHERBORNE PLACE, from Albion st. to Fairview rd. MAP C 6.

East side.  
 St. Faith's Mission Church  
 1 Allsop Walter Charles  
 2 Williams William  
 3 Robinson Edward Percy  
 4 Brown Edwin Jn  
 5 Hall George Frederick  
 6 Peacey Mrs  
 7 Hopkins Wm. Geo  
 8 Willoughby Harry Thomas  
 9 Wakefield Arth  
 10 Lambick Albert Edward  
 11 Piff Geo

Gordon terrace.  
 7 Ball Wm  
 6 Barnett Walter Richard  
 5 Thompson Geo  
 4 Payne Frank  
 3 Jenkins Alfred Thomas  
 2 Page George Alfred  
 1 Williams Edmund Francis

West side.  
 16 Parker Victor  
 17 Boyle Ernest  
 18 Bull Walter  
 19 Wallace George  
 20 Stephens Sidney Arthur  
 21 Davis Nathl. invalid chair mkr  
 22 Seabrook Geo. Stanley  
 23 Lewis Mrs

Pearce Wm. (Walcot cottage)  
 Stephens & Finch, heating engineers. See advertisement  
 Niblett & Co. Ltd. mineral water mfrs  
 Grinnell Jn  
 Slaughter House

#### Grosvenor cottages.

1 Casey William  
 3 Clarke Geo. Wm  
 5 Cooper Arthur William  
 6 Ward Wm  
 7 Lewis Mrs

Albion Vaults P.H. Mrs. A. L. Carey  
 Cheltenham Ice & Cold Storage Co. Ltd

SHERBORNE STREET, from 48 Fairview road. MAP C 6.

South-east side.  
 3 Compton Wm. Hy  
 5 Morris William, boot repairer  
 7 Evans James  
 .... here is Trinity School lane....  
 9 Tow Charles, hair dresser  
 11 Brown Mrs  
 Green Randolph (Vine Tree cott)  
 13 Hughes James, coal merchant  
 15 Peacey Albert J. general dealer  
 Taylor Alfred Hy. tallow merchant  
 17 Griffin John Henry  
 19 Smith Frederick  
 21 Taroni Mrs  
 23 Brobin Mrs  
 27 Bond Frederick  
 29 Jones Mrs. Ellen M. grocer  
 ..... here is Jersey st .....

31 Langston Mrs  
 33 Sherborne Arms P.H. (Henry George Gage, proprietor)  
 35 Smith Elias  
 37 Richards Geo. Thos  
 39 Lester Claude William  
 41 Holder George  
 43 Field Fredk. W. chimney sweep  
 45 Rooker Wm. E. boot repr  
 47 Jeanes Alfred Edwin  
 49a. Knight Jsph. Wm  
 49 Bond Joshua Harry  
 51 Boyle Charles Armstrong  
 53 Williams Arth. E. beer retr  
 ..... here is York st .....

57 Iddles Albt

59 Leighton George Samuel  
 61 Holman Fredk. H

North-west side.

2 Piper Edgar, bird fancier  
 6 Bond Walter Ernest George

#### Wood court.

3 Taylor James William

8 Wright Edwd  
 10 Brookes Alfred Henry  
 12 Widdows Thomas Henry  
 Holy Trinity Mission Hall  
 20 Page Mrs  
 22 Smith Frederick, grocer  
 28 Lane Harry  
 34 Hogg Miss Rose, grocer

#### Halls court.

1 Evans Edwd  
 2 Kelly John William

36 Evans James

#### Douro cottages.

2 Taylor Enoch Hy  
 3 Godsell Mrs  
 3 Fairview Window Cleaning Co.  
 window cleaners

Green Albt. L. (1 Belmont cotts)  
 Wood Henry (2 Belmont cottages)

#### Jersey cottages.

4 Holder Charles William  
 3 Brooker Charles  
 2 Holder Frank  
 1 Johnson William

52 Crawley John  
 54 Jefferies Herbert  
 56 Watkins George

#### Richmond cottages.

4 Rooker Wm. Ernest  
 3 Holland Thomas George  
 2 Cleavelly Albert  
 1 Wilce Mrs

Hobbs Joe (Stone cott)

SHORT STREET, from 46 Upper Norwood street to Mooredend street. MAP E E 6.

South-east side.

#### Harmony cottages.

1 Smith Miss E  
 2 Shurmer Sidney

3 Bennett Walter Allen  
 4 Birt Jesse Cyril Francis  
 5 Crump Albert Ernest

#### Westbourne cottages.

1 Caudle Albert Edward  
 2 Attwood Chas. Wm

North-west side.

1 Barnfield Miss  
 2 Bartlett Tom Rudolph Samuel  
 Day Herbert John (Zion cottage)  
 Hall Charles William (Hope villa)  
 Hawker Edward (Roseville)

#### Lugwardine cottages.

1 Arnold Miss A. D  
 2 Lee Chas. Wm

SHURDINGTON ROAD, from Upper Bath road to Shurdington MAP E E 6.

.... here is Leckhampton rd ....  
 .... here is Upper Norwood st....

East side.

ENOCH GILBERT W. builder & decorator (Ampney)  
 Mason Frank (Malvern villa)  
 .... here are Brookdale cottages....

#### Rosslyn villas.

1 Bunston Albert Victor  
 2 Halcrow Edward Alexander  
 3 Curtis John  
 4 Mason Fred  
 5 Parsonage Mrs. Emma  
 6 Taylor Maurice

#### Lyme villas.

2 Willey William James  
 1 Sansom Henry

Almshouses  
 Browse Ernest R. (Fir Tree cottage)  
 Bounds Benjamin (Lynnville)  
 Mayos Miss Alice A. (Lansdell)  
 Wilkins Orlando (Windermere)  
 Selley Frederick C. (Roseville)  
 ..... here is Mooredend st .....

Blake Thos. Fredk. Hillyer L.R.C.P. & S. Edin., L.R.F.P.S. Glas., D.P.H. medical inspector of schools for the county of Gloucester (Cram ond)  
 Monk Rd. C. (Dyffryn)  
 Sprott William Hugh (Hallery)

SHURDINGTON ROAD—continued.  
 Sealy-King Charles (Beaumont)  
 Preston George Henry (Woodcote)  
 Menzies Maj. Stuart (The Rowans)  
 ... here is Moorend Park rd ...  
 Hansell Mrs. (Leckhampton hall)  
 Lane Harry B.A. (The Querns)  
 Nicholas Miss (Moorend lodge)  
 Pearce George Alfred (Moorend  
 Lodge stables)  
 .....here is railway bridge.....

## West side.

Newman Wm. (Oakley lodge)  
 Langley Lionel S. (Fairleigh)  
 Leadley-Brown Mrs. (Parkhurst)  
 Thompson-Shaw Miss (Hereward)  
 Mansfield Mrs. S. E. (Park grange)  
 ..... here is Moorend Park rd .....  
 Moore Col. Robert R. H., C.B.E.  
 (Painswick lodge)  
 Hulton Sir William R. bart. J.P.  
 (Ashley lodge)  
 ..... here is Painswick rd .....  
 Boyce Mrs. J. M. (Ashley villa)  
 Smith William James, builder (Wil-  
 fred house)

## Moorend villas.

- 1 Hawker Thomas
- 2 Martin Wm. J

Staight Silas & Son, carpenters  
 (Tafelberg)  
 Beadnell James Henry (Rockville)  
 Beadnell Harry Holtham, piano  
 tuner (Rockville)

## The Poplars.

- 2 Gilbert Wm
- 1 Constable Mrs. Alice

Shurdington Road Garage (Wag-  
 horne & Evans, proprs)  
 Leckhampton inn, Henry Jn. Higgins  
 ..... here is Tryes rd .....  
 Mason Frank, confectioner  
 .....here is Gratton rd.....

## Norwood parade.

- 7 Elliott Harry Alfd. Jn. greengro
- 6 Parker Mrs. E
- 5 Smith Thos. Chas
- 4 Walker Albt. Edwd
- 3 Lacey Mrs

- 2 Mitchell S. butcher
- 1 Bourne Clarence Alfred, grocer  
 ..... here is Edward st .....

## Edward place.

- 1 Meadows & Hughes, butchers
- 2 Major Mrs. Amelia, greengro
- 3 Pilgrim Arthur Bertram
- 4 Salmon Mrs
- 5 Lewis Mrs
- 6 Bradley Jas. K. hairdrrsr
- 7 Brown Mrs. E. draper  
 ..... here is Norwood rd .....

SIDNEY STREET, from 11 Hew-  
 lett place. MAP C 6.

## West side.

Jones Edwd. wheelwright  
 7 Twinning John  
 8 Preen Mrs  
 10 Neale Mrs  
 11 Webb John  
 12 Hyatt Arthur Harold Albert  
 13 Midwinter Hy  
 14 Stephens Mrs  
 15 Stephens Ernest Joseph  
 15a, James Geo. Hy

## East side.

Stokes Charles (Stanley cottage)  
 Owen Chas. (Sidney cott)  
 16 Timms Fredk. Jas  
 Dyer Fredk. Hy. (Hewlett cottage)  
 17 Morgan George  
 18 Brown Wm  
 19 Woodward William  
 20 Webb Edward  
 21 Dyer John  
 22 Cooke Walter Francis  
 23 Jones Mrs

## Exmouth cottages.

- 2 Hayling Philip
- 1 Guy Frank Jas

- 24 Orpin Miss
- 25 Presdee Miss
- 26 Midwinter William
- 27 Stevens Thos. Hy
- 28 King Mrs
- 29 Nicholls Mrs
- 30 Midwinter Frank
- 31 Morrison Albt
- 32 Jenkins Mrs

## Priory cottages.

- 2 Hopkins Charles Henry
- 1 Elliott Mrs

SIX CHIMNEY LANE, Lower  
 Alstone, from Arle road 'o Lower  
 Mill street. MAP D D 4.

## West side.

BAILEY WILLIAM (CHELTEN-  
 HAM) LTD. fellmongers & wool  
 staplers & merchants  
 Prude Wm. fruit grwr. (Alstone ho)

## East side.

White Geo. (Six Chimneys farm)  
 Bailey William Thomas (Mill house)  
 Hill Leslie Jn. (Low. Alstone mill)

## SOMERSET COTTAGES.

See Swindon road.

SOMERSET COTTAGES, Charl-  
 ton Kings, from Church street.  
 MAP D 8.

- 1 Tombs Mrs
- 2 Butt Mrs. C
- 3 Dix Walt
- 4 Middlecote Leonard
- 5 Burrows Alfd

## SOMERSET PLACE.

See Grange walk, Charlton Kings.

## SOUTH HOUSE.

See Bath road.

## SOUTH VIEW.

See London road, Charlton Kings.

## SOUTHAM COTTAGES.

See Prestbury rd. & Mill st. Prest-  
 bury.

SOUTHAM ROAD, Prestbury,  
 from High st.

..... here is Mill la .....  
 Tweedie Maj. Gerald S. (The Hayes)  
 .... here is Shaw Green la .....  
 Cook Wm. Thos. (Longmead cott)

## SOUTHAMPTON PLACE.

See High street.

## SOUTHEND VILLAS.

See Painswick road.

## SOUTHVILLE.

See Gordon road.

## SPA BUILDINGS.

See Montpellier Spa road.

## SPA PLACE.

See Montpellier Spa road.

SPENSER AVENUE, St. Mark's,  
 from 17 Spenser rd. MAP E E 3.

- 1 Bull Jn. Alfd
- 2 Burge Sidney Geo
- 3 Ryder Edgar
- 4 Hartshorne Albt
- 5 Miles Owen Edmdnd
- 6 Yates Geo. Hy
- 7 Godwin Wilfred Lionel
- 8 Elks Jsph. Rt
- 9 Lamble Edwin Regld
- 10 Cobb Leslie Gordon
- 11 Scrivens Frank
- 12 Pluck Jsph

SPENSER ROAD, St. Mark's, from  
 137 Tennyson rd. MAP E E 3.

## North side.

- 1 Payne Chas
- 3 Baskott Mark
- 5 Bailey Chas
- 7 Pullen Ernest Frank
- 9 Buck Wm. Hy
- 11 Allen Arth. Andrew
- 13 Portlock Edwin Rt
- 15 Ingram Geo. Jn
- 17 Smith Jn. Fredk
- ..... here is Spenser av .....
- 19 Williams Edwd. Cecil
- 21 Groves Kenneth Rd
- 23 Griffin Gordon Barry
- 25 Brookes Wltr. Hy
- 27 Gill Alfd. Hy
- 29 Light Ernest Hy
- 31 Lewis Norman L. G

## South side.

- 2 Eade Mrs
- 4 Keys Geo. Llewellyn
- 6 Hibberd Herbt. Geo
- 8 Barnett Saml. Geo
- 10 Beck Wallace
- 12 Price Wm. Douglas
- 14 Hill-Tout Laurence
- 16 Hughes Fredk. Wm
- 18 Whittall Ewart Gladstone
- 20 Buckingham Wltr
- 22 Hughes Albt. Edwd
- 24 Cambridge Frank Ricketts
- 26 Webb Jsph
- 28 Williams Edwd. Jas. Lawrence
- 30 Riches Arth
- 32 Corbett Hubert

SPENSER ROAD—continued.  
 34 Cornes Thos. Hy  
 36 Wells Wm  
 38 Walker Geo. Fredk  
 40 Banwell Mrs. Maud

**SPREAD EAGLE TERRACE,**  
 from 258 High st. MAP C 4.

- 1 Denchfield William Charles
- 2 Pryer Ernest Chas
- 3 Gobey Charles
- 4 Ashton Cyril Hubert
- 5 Poulson Thomas Charles
- 6 Smith Mrs

**SPRINGFIELD COTTAGES.**  
 See Rosehill street.

**SPRINGFIELD PLACE.**  
 See Rosehill street.

**STANLEY ROAD,** Battledown,  
 from Battledown approach to  
 Harp hill. MAP C 7.

East side.

Crispin Rev. Wm. A.T.S. (Baptist)  
 (Montrose)  
 Auden Bertram M.A. (Green acre)  
 .....here is Ashley rd.....  
 Burke Mrs. (Hilcot)  
 Sharpe Cyril Peter (The Uplands)  
 Palmer Mrs. (Steep Holme)

West side.

Beetham Mrs. W. C. (Battledown  
 tower)  
 Terry Mrs. (Ravenswood)  
 Wharton Miss H. G. (Avalon)  
 Simcox Lt.-Col. Chas. D.S.O. (Craig-  
 well)  
 Simpson Jas. (Police home)

**STATION COTTAGES.**  
 See Cirencester road.

**STATION STREET,** from 30 New  
 street. MAP C C 5.  
 (No thoroughfare.)

West side.

- 1 Price Geo
- 2 Brown Charles Edward E
- 3 Noble Mrs
- 4 Choate James
- 5 Norris Mrs
- 6 Carpenter Alfred R. A
- 7 Speller Geo. Jsph
- 8 Evans Frederick

- 9 Whittick Harry
- 10 Whittick George
- 11 Wesley Mrs
- 12 Rawlings Mrs
- 13 Clements Mrs
- 14 Smith William

**STATION YARD.**  
 See Leckhampton road.

**STONEVILLE STREET,** from  
 Gloucester road. MAP C C 4.  
 (No thoroughfare.)

South-west side.

- 1 Green Fredk
  - 2 Tilling William Thomas
  - 3 Lodge Mrs
  - 4 Lockey Herbert
  - 5 Alexander Cyril B
  - 5 Alexander Mrs. Florence, shopkpr
  - 7 Daffurn Henry Charles
  - 8 Roberts Hubert John
  - 9 Summers Mrs
  - 10 Jarred Ernest Hammond
  - 11 Allsopp Geo. Hy
  - 12 Attwood Miss
  - 13 Fry Cyril
  - 14 Handcock John
  - 15 Phipps Harold
  - 16 Eames Alfred Henry
  - 17 Skinner Walter Henry
- ..here is passage to Bloomsbury st ..

North-east side.

- 18 Harrison Rt
- 19 Gage Frederick Thomas
- 20 Waite Albert Frederick
- 21 Collins Thomas Albert
- 22 Fry Tustin John
- 23 Weeks Thos
- 24 Critchlow Arth
- 25 Morgan Mrs. Florence
- 26 Peters Frederick William
- 27 Hale Mrs
- 28 Daniels Stephen
- 29 Major Mrs
- 30 Hamblin David
- 31 Herbert Horace

**STRATFORD COTTAGES.**  
 See Prestbury road.

**STRETTON TERRACE.**  
 See Rosehill street.

**SUFFOLK MANSIONS.**  
 See Suffolk square.

Mrs. M. A. BENNETT

Spirella Corsetiere

Demonstration  
 in Client's  
 own home by  
 appointment

32 Suffolk Parade,  
 Cheltenham  
 (Near Daffodil Picture House)

**SUFFOLK PARADE,** from Mont-  
 pellier terrace to Suffolk road.  
 MAP D 6.

East side.

- 1 McCormick Mrs. Ethel, greengro
- 2 Bond Ernest Wm. boot repairer
- 3 Hoskins Mrs
- 4 Sanger Wm. greengro
- 5 Waltham Charles, butcher
- 6 Gray John, ladies' tailor
- 7 Clark William, secondhand book  
 seller
- 8 Gillett Frank, fried fish shop
- 9 Musgrove Mrs. Rose Elizh. confr
- 10 Lloyd Herbert Oliver
- 10 & 11 Lloyd Mrs. Nellie Hildred,  
 ladies' outfitter
- 12 Yeandle William & Son, tailors
- 13 Herring Roland, grocer
- 14 Jester William Henry, butchr
- 15 Gloucestershire Dairy Co. Ltd.  
 (Gilbert Hawker, manager).  
 See advertisement
- 16 & 17 Sims Jn. Fred, baker
- 18 & 19 Daffodil Picture House Ltd.  
 Wm. Rust, manager

20 & 21 Musgrave Wm. Clitsome  
 (M. A. Lees, propr.), fruiter  
 22 Mullins Albert Edward V  
 23 Caudle Ronald Edwd  
 24 Caley Arthur Pearson  
 25 Day Miss  
 26 & 27 Jeffcoat Percy E. ironmng  
 28 Norman Arthur, china & glass dlr  
 29 Barton Jsph. upholsterer  
 30 Jones Rd. E. antique dlr  
 31 Joyner Edwin & Son, brush mkrs  
 32 Bennett Mrs. M. A. ladies' out-  
 fitter. See advertisement  
 33 Smith Wltr. Hy. tobecnst  
 34 White Edgar Chas. grocer, &  
 post office

..... here is Suffolk rd .....

West side.

.. here is Back Montpellier ter ..  
 St. James' terrace.

- 1 Giddings Thos
- 2 Trinder William J. shopkeeper
- 3 Whatley Frederick John
- 4 Brooks Chas. S. furniture dlr
- 5 Caudle Alfred, fruiterer

**SUFFOLK PARADE**—continued.  
 Ritchings Peter George M. (Gaza)  
 .....here is Suffolk sq. ....  
 Suffolk Garage (Hugh Spencer  
 Jones, propr.), motor engnr  
 Burrow Edward J. & Co. Ltd.  
 printers (stores)  
 18a & 19a, Hooper George, printer  
 Ware's Hotel Garage

**SUFFOLK PLACE**, from Suffolk  
 sq. to Lypiatt rd. MAP D 6.  
 1 Wright Mrs. Winifred  
 2, 3 & 4 Hotel Suffolk (Mrs. E.  
 Trenouth, proprss)

**SUFFOLK ROAD**, from 107 Bath  
 rd. to Lypiatt rd. MAP D 5 & 6.  
 South side.

**Northwick terrace.**

1 Smith Geo. greengro  
 2 & 3 Gibbons Miss Mary F. statnr  
 4 Woof W. A. Ltd. sports depot  
 5 Woof Wm. Chas  
 6 Evans Thos. Danl. tailor  
 7 Caudle Mrs. Minnie  
 8 Ingram Mrs. Emily W. shopkpr  
 9 Narramore Mrs  
 10 Iles William Young, lithographr  
 11 Clare Mrs. Mabel, confectioner  
 12 Bacon Mrs. Minnie A. greengrocer  
 13 Hannis John Wm. wardrobe dlr  
 14 & 15 Evans Lloyd Alfd. refrshmnt.  
 rms  
 16 Horlick Jabez, boot repairer  
 16 Horlick Miss F. dressma

**Norwood place**

2 Morrisey James  
 1 Pragnell Harold  
 College Garage (W. T. G. Taylor)  
 (Grattonville)  
 Suffolk Arms P.H. Edward Simp-  
 son  
 6 Stevens Chas. electron  
 6 Houghton Mrs  
 Roach P. B. provsn. mer.  
 (Staffordshire ho)  
 Faithfull Miss (Clevedon ho)  
 Hill Thos. Nelson, watch mkr.  
 (Clevedon ho)  
 Llewellyn & Son, ironmngs.  
 (Waltham ho)  
 .... here is Great Norwood st ....

Wheway Jsph. & Co. cycle agts  
 ..... here is Painswick rd .....  
 ..... here is Andover st .....  
 Thornton Chas. M.A. (Lewesham ho)  
 Maw Rd. Park B.A  
 Montpellier Motor & Garage Co. Ltd  
 ..... here is Park pl .....  
 ..... here is Andover pl .....  
 ..... here is Lypiatt rd. ....

**North side.**

..... here is Suffolk par .....  
 1 Teale Mrs. E. furniture dlr  
 3 Dymond Victor, fishmonger  
 4 Brendecke Chas. Wm. newsagt  
 .... here is Montpellier retreat ....  
 6 Gibbons Alfd. tobconst  
 7 Holloway Henry, grocer  
 .... here is Montpellier villas....  
 20 Samuelson Mrs  
 21 Street Arth. secondhand furni-  
 ture dlr  
 .... here is Montpellier grove ....  
 ..... here is Bath rd .....

**SUFFOLK SQUARE**, from Suffolk  
 place. MAP D 5.

**North side.**

1 Mill Miss G. A. vaccination officer  
 for Cheltenham Guardians  
 Committee  
 1 Millington Mrs. J  
 1 Graeme Mrs. Edith  
 1 Rust Wm  
 2 Williamson Rev. Preb. Henry  
 Trevor M.A  
 4 Elliot Mrs. H. R  
 4 Lewis Miss  
 4 Campbell Miss G. B  
 5 Isaac Misses  
 5 Rowley Maj. William Henry  
 6 Meredith Mrs  
 6 Mosley J. I  
 7 Justice Mrs. E. apartments  
 8 McClymont Misses  
 8 Watkins Wm. Hy  
 8 Senington Jn  
 9 Griffith Mrs. de Burgh  
 10 Bentley Miss L  
 10 Puddicombe Mrs  
 10 Hancock Miss R  
 10 Holtham Fredk. Geo  
 11 Hancock's Misses  
 11 Evans Mrs  
 12 Kettle Mrs. C. H  
 12 Dearlove Mrs

12 Musgrove Walt. Bracewell  
 St. James' Church  
 ..... here is Suffolk par .....

**East side.**

St. James' Memorial Hall Club  
 (C. Bendall, hon. sec) (Acton)  
 Bunce Wm. Hy. (Acton)  
 Jones Meyrick (Acton)  
 Girl Guides (9th Cheltenham)  
 (St. James') (headquarters)  
 (Acton)  
 14 Stone Mrs  
 15 Turner John Edward J.P

**Suffolk mansions.**

1 Patterson Mrs  
 2 Valentine-Brown Mrs  
 3 Herbert Miss E. M  
 4 Harris Mrs  
 5 Ellis Mrs. Hy  
 6 Gardner Mrs. Barton  
 7 Malsom William George

Ware's hotel, Mrs. F. E. Ware

**South side.**

Gray Miss Crete, Cheltenham Ladies'  
 college boarding ho. (Roderic ho)  
 Sharpe Miss A. Cheltenham Ladies'  
 college boarding house (Bunwell ho)  
 ..... here are Suffolk rd. Park pl.  
 & Lypiatt rd. ....

**West side.**

Stratford House Hotel  
 Edwards R. W. (Stratford ho)  
 Owen Mrs. Jas. (The Beeches)  
 Lovell Miss, aparts. (Bicknor)  
 McNab John Humber (Raynsford)  
 Cheate Mrs. J. (Suffolk ho)  
 Cheltenham Town Bowling Club  
 (Alfd. Ricketts, hon. sec.) (Ash-  
 burne grn)

**SUFFOLK STREET**, from 189  
 Bath rd. to Gratton rd. MAP E 6.

**North side.**

1 Evans Edwin Chas  
 2 Parker Albert Edward  
 3 Ingham Jn. Geo  
 4 Hodkinson Wilfrid Jn  
 Gloucestershire Radiator Co. sheet  
 metal workers  
 Boroughs Chas. Jas. (Berea)  
 Phillips Charles (Redvers)

Bridges Gilbt. W. (Oulton ho)  
 ..... here is Norwood rd. ....  
 ..... here is Gratton rd .....

**South side.**

..... here is Norwood rd .....  
 Widdows W. J. & Sons, bakers  
 Clarke Ernest Thomas, taxidermist  
 (Lovesmoor)  
 Horn Miss (Hereford ho)  
 Morgans Morgan (Norbury)  
 Slatter Mrs. (Inverdrue)  
 Stroud Wm. (Dunlukin)

**SUN ST.** from 54 Tewkesbury rd.  
 to Swindon road. MAP C 4.

**West side.**

1 Boulstead Mrs  
 2 Gapper Walter  
 3 Tandy Charles William  
 4 Williams Geo. B  
 5 Hopkins Chas. Wm  
 6 Murphy Chas  
 7 Richards Wm  
 8 Hopkins A. Leslie  
 9 Turton Mrs. P  
 10 South Mrs  
 12 Patrick John  
 13 Chadbon Horace  
 14 Johnson Thos  
 15 Schuck Arthur  
 16 Arkell William  
 17 Johnson John  
 18 Ursell Charles  
 19 Bailey James  
 20 Lynch Patrick  
 21 Wood William John  
 22 Field Jesse H  
 23 Morgan Miss  
 24 Cook Alfred R  
 25 Herbert Allen E  
 26 Jenkins George  
 27 Baker Frederick  
 28 Wood John A  
 29 Jellings Hy. Richmond  
 30 Bennett George  
 33 Cole Stanley Geo  
 Tandy Charles William  
 35 Cooper James A

**East side.**

36 Taylor Frank H  
 37 Hyde Wm. Jn  
 38 Roberts Henry  
 39 Averiss Mrs. F  
 40 Herbert Walter G  
 41 Elder David

## SUN STREET—continued.

- 41a, Clappen Henry C  
Cook Harold (Kingstone cottage)  
42 Ames Edward William  
43 Millington Francis  
44 Compton Jsph. Hy  
Wilson Ivor McL. (Lanham ho)  
48 Cousins Mrs  
49 Bullock Geo  
50 Bennett William  
51 Schuck Edward  
52 Arkell Thos. Aug  
53 Mason Mrs. G. F  
55 Williams Hubert  
56 Pound Fredk. J. jun  
57 Pound Fredk. J. cabinet maker  
58 Jelfs Frederick G  
59 Parkes Francis  
60 Mogg Geo  
James William, blacksmith (Oxford villa)

**St. John's cottages.**

- 2 Dowding Arthur T  
1 Herbert Henry J

- 63 Locke Herbt. Chas  
62 Evans George, wheelwright

**SUNNYSIDE.**

See Sandhurst rd. Charlton Kings.

**SUNRISE COTTAGES.**

See Old Bath road.

**SUSSEX PLACE.**

See Hewlett street.

**SUSSEX VILLAS.**

See Clarence road.

**SWINDON COTTAGES.**

See Swindon road.

**SWINDON PASS, from 232 High st. to Swindon rd. MAP C 5.**

- 4 Morris Alfd. Geo  
5 Knight Jsph. Mervin  
..... here is Swindon pl .....  
38 Deakins Mrs. R  
37 Roberts Benj. Jn  
36 Roberts William  
35 Saywell Wm  
34 Williams Henry  
33 New Fredk

- 32 Morgan David Leo  
31 Babbage Edward William  
30 Cripps Jn  
29 Leach Albt. Edwd  
28 Mahon William Albert  
27 Horsfall Thos. Harold Rushwrth  
26 Walker Jas. Arth  
25 James Frank Saml

**SWINDON PLACE, from Elms cottage. Swindon road to Swindon passage. MAP C 5.****West side.**

- 24 Cousins Rt. Fredk  
23 Mason Joe, carpenter  
22 Winter Fredk. Geo  
21 Walker Fras. Jn  
19 Robbins George Thomas  
17 Thompson Henry Arthur  
16 Higgs Miss  
15 Lloyd Mrs. A. E  
14 Armstrong Mrs  
13 Payton Fras. Hy  
12 Paget Mrs  
11 Jelfs Miss  
10 Schuck Albert  
9 Clapton Henry Albert  
8 Johnson Thomas Henry  
7 Gough Albt. V  
6 Dadge Mrs. A  
.... here is Swindon passage ....

**SWINDON ROAD, from Henrietta street to Swindon road north. MAP B 3 & C 4.****South side.****Regent place.**

- 27 Taylor Ernest Arth. confctnr  
26 Lewis Walter Thomas  
25 Dodwell Francis J

Mulcock Arthur, plumber (Regent-ville)

- Long Mrs. B. (Regent cott)  
Holtam Charles (Daisy-ville)  
Lewis Alan (Mayville)  
Gloucester Co-operative & Industrial Society Ltd  
Steele Richard J. (The Croft)  
..... here is St. George's st .....  
Cheltenham Press Ltd  
..... here is Limekiln row ....  
Godwin Sidney G. furniture remover  
Lowe James (2 Regent place)  
..... here is St. Paul's st. south ....

- Duke of Sussex P.H. Jn. H. Young  
..... here is Normal ter .....  
Dodwell Wm, ladder mkr  
Dodwell Mrs. M. (Fir Tree cot)  
Page Andrew & Co. timber mers  
Keeling Mrs. (Oak cott)  
Little Mrs. Fanny  
Spicer Harold, shopkpr  
15 Wigall Harold

..... here is King st .....  
Caledonian inn, Mrs. Rose E. Cooper  
Such John & Sons Ltd. mechanical engineers (Caledonian house). See advertisement

St. Paul's Mission Hall

..... here is Milsom st .....

**College terrace.**

- 1 Sims Wm  
2 Iles Frank A  
3 Cooke Frederick A  
4 Caldwell Mrs. A

**Somerset cottages.**

- 1 Clarke Mrs. R  
2 Farmer James H

Royal Standard P.H. Miss Edith M. Young

..... here is Hereford pl .....

**Rodborough villas.**

- 1 Martin Willie Jn  
2 Townsend Harry

Brunsdon Chas. E. (Nailsworth cott)  
Fletcher Mrs. C (Tullocks cottage)  
.... here is Phoenix passage ....  
Swayne Fredk. (Boath ho)

**Elm gardens.**

- 1 Carter Mrs  
2 Eyres Wm. Jn

Evans Albt. Chas. (Elm cott)

**Cleeve cottages.**

- 4 Whitehouse Mrs  
3 Huggins Walt  
2 Fear James John  
1 Blackmore Walter G

Jakeway Frank (Elms cottage)  
..... here is Swindon pl .....  
..... here is Swindon passage ....  
Turner John Wm (Granville)  
Bullen Mrs. Marion, tobacnst  
..... here is Granville st .....

Carpenter William L. shopkeeper (Granville house)

..... here is Swindon st .....  
Ursell Jn. F. C. furniture dir

**Elm View terrace.**

- 1 Griffiths Mrs  
2 Palmer Charles  
3 Blackmore Albert Edward  
..... here is Townsend st .....

**Swindon terrace.**

- 1 Smith Arthur J  
2 Gibbins Miss M. A  
3 Dodwell Sidney A  
4 Fisher Cecil Leslie  
5 Mouldsdale Edward H  
6 Green William  
7 Little Henry, grocer  
..... here is Baker st .....

**Wolseley villas.**

- 1 Wright Timothy G  
2 Mills Alfred E  
3 Such Sidney  
4 Hayes Walter John

Smith Fredk. Walter (North Holme)  
Packer Edgar T. (Winkfield)

.... here is Cleveland st .....

Harris Wm. (Southend)  
Welch Frank (Llanberis)  
Archer Fredk. Wm. (Alfellenda)

**Cleeve Hill view.**

- 3 Durham Thomas  
2 Wilkes Jn  
1 Gilkes John Henry

**Amberley villas.**

- 1 Morse Peter J  
2 Sansom Hy

**Swindon cottages.**

- 1 Kilby Mrs. F. G  
2 Hayward Mrs

St. Peter's Mission Hall  
Wrathall Wm. Jas. genl. relieving officer & collector for Cheltenham Guardians Committee (Oswald villa)  
Brookes Christopher H. (Archievile)  
Miles Joseph (Ashleyville)

SWINDON ROAD—continued.  
 Keys William F. (Lewiville)  
 Viveash Wilfred (Leslieville)  
 Luxton Wltr. (St. Oswald)  
 Poulson Miss (Daisynook)  
 Cook Herbert E. dairy (Cullen house)  
 Meredith Henry G. (Ivor cottage)  
 ..... here is Queen st .....

Swindon inn, Mrs. Helen Spencer

#### Cleveland terrace.

- 1 Janes Arth. S
- 2 Piff Frank
- 3 Regan Daniel
- 4 Collins George Frederick

Trapp Ernest, french polisher (Hope-  
 well works). See advertisement  
 ..... here is Sun st .....

Wesleyan Chapel  
 Squire Alfd. (Ashcroft)  
 Dutton Oliver William (Ribstone cot)  
 Swindon Road Arms P.H. Jas. Cocks  
 ..... here is Stanhope st .....

#### St. Peter's place.

- 1 Castledine Wm
- 2 Piff Sidney
- 5 Brooks Mrs. A

#### Rehobeth place.

- 1 Holder Mrs
- 2 Bendle Fredk. Donald, jun  
 ..... here is Waterloo st .....

Short Mrs. Nellie B. shopkpr  
 Dagley Mrs. F. M. (Rosetta cottage)  
 ..... here is Worcester st .....

Lewis Archbld. F. Edgar (Stone cott)  
 Willis Charles J. (Glenavon)  
 Moule Harry R. (Claremont)  
 Carter Oliver (Chosenville)  
 ..... here is Elm st .....

#### Maud's Elm terrace.

- 1 Chandler Jn
- 2 Hopkins Wm. Arth
- 3 Barnickle Albt. Geo
- 4 Minchella Frank
- 5 Smith Wm
- 6 Willmore Edwd
- 7 Iles Chas
- 8 Roberts Leonard
- 9 Gould Chas. Saml
- 10 Carter Albt. Geo
- 11 Johns Chas

..... here is Malvern st .....

Jones J. & Son, firewood mers.  
 (Maud's Elm)  
 Jones Jn. (Maud's Elm)  
 Jones Wm. J. (Maud's Elm)

#### Maud's Elm cottages.

- 1 Taylor Alfd. Jn
- 2 Reville Jn. Thos
- 3 Clift Geo
- 4 Blake Fredk

Palmer Walt. T. (Maud's Elm ho)

#### North side.

Clutterbuck Mrs. M. J. beer retrl.  
 (Stonehouse brewery)  
 Miles Isaac (Salisbury ho)  
 ..... here is Orchard pl. ....

#### Regent place.

- 1 Smith Jn
- 1a, Brushneen John
- 2 Thomas Wm. Hy
- 3 Allen Mrs. Florence M. beer retrl

Palmer Jsph. E. (Riga ho)  
 Sharpe & Fisher (1924) Ltd. builders'  
 merchants. See advertisement  
 Regent P.H., Arth. Williams  
 Wake William T. (York cottage)  
 Goulding Mrs. L. (Malvern cott)

#### Regent place.

- 11 Hopkins Frank
- 12 Cox Geo. Hy. shopkpr  
 ..... here is Rutland st .....

Pritchard Percy J. (1 York place)  
 Green John C. grocer  
 .... here is St. Paul's st. north ....

Broad's, drapers  
 ..... here is St. Paul's la .....

Harper John Frank (The Lodge)  
 St. Paul's Training College for Men  
 (Rev. Wm. E. Beck M.A., hon.  
 C.F. principal)  
 Elms Institution, Children's Home  
 (The) (F. W. White, supt)  
 Cheltenham Institution (Jn. Wm.  
 Stonier, master)  
 Cheltenham Guardians Committee  
 (Wltr. Mills, acting clerk)  
 Fincham Jn. Hy. Archbld. relieving  
 officer for Cheltenham Guardians  
 Committee (attends, week-days 9  
 to 11 a.m)

#### Orchard cottages.

- 1 Lodge Miss Margt
- 2 Woodford Frederick
- 3 Gough Joseph William

Wilson Frederick Hubert (Ivy cot)

#### Ashpurton cottages.

- 1 Smith Geo
- 2 Wheeler Thomas Cooper

#### Louieville cottages.

- 1 Firkins John Charles
- 2 Denchfield John

#### Heath's cottages.

- 2 Bond Harry
- 1 Comley Fredk

Venn Fredk. Chas  
 Cook Thos. Oliver (Marsh villa)  
 ..... here is St. Paul's rd .....

..... here is Marsh la .....

Bull Frederick W. (Roselee)

#### Rose cottages.

- 1 Bidmead Arthur
- 2 Roberts Nelson J

#### Purton cottages.

- 1 Thorndale William J
- 2 Berry Mrs. E
- 3 Archer Sidney R

#### Melville terrace.

- 1 Williams James E
- 2 Steventon Arth
- 3 Barnes Frederick J

Betteridge James William J.P.  
 (Melville)  
 Westlake Wm. (Melrose)  
 Goodhall Edwd. Ernest (Verehurst)

#### Selby cottages.

- 1 Moir Mrs
- 2 Jelfs Frank A
- 3 Little Arthur C
- 4 Wiggall Alfred F
- 5 Arnold James
- 6 Dowdwell Hy
- 7 Gizzi Andrea
- 8 Loud Mrs. A

Poulson Percy Albt. (Sunnyville)  
 Bull Herbert A. insurance agent  
 (Maidenhorn)

Bull Simon (Maidenhorn)  
 Wilson Amos & Son, bldrs  
 Thorndale Mrs. market gardener  
 (Boulah)  
 Vizard George, market gardener  
 (Elmfield)  
 Swindon Road School  
 ..... here is Gardner's la .....

St. Paul's Training College Sports  
 Ground

SWINDON ROAD NORTH, con-  
 tinuation of Swindon road. MAP  
 B 3.

#### North side.

- 1 Seager Ernest Wm
- 1 Smith Regnld. Arth
- 2 Curtis Charles
- 3 Lippett George Henry
- 4 Clapton Thomas
- 5 Keyte Winfield Jn  
 Bowles Misses (Cotswold)  
 Taylor Richard J. wheelwright  
 Davis Mrs. E. (Berkley ville)  
 Dymond Percival (Ashleigh)  
 Theobald Hy. market gardener  
 (Hopeville)  
 Smith Alexander T. market gar-  
 dener (Stanwick gardens)  
 Cook Cyril, market gardener  
 (Chosen view)  
 Cook Mrs. A. V. (Chosen view)  
 Taylor Arthur H. (Harwood lo)

#### South side.

Hathaway James Wm. (1 Rockville)  
 Staito Raymond H. (2 Rockville)  
 Cook Ethelbert (Larusville)  
 Jenkins Jsph. T. decortr. (Linusville)  
 Bradfield John (Florenceville)  
 Jordan Albert E. (Gardenville)  
 Wells Arth. T. (2 Hillville)  
 Turner Fredk. (1 Hillville)  
 Hopkins Henry Chas. (2 Maudville)  
 Weaver James H. (1 Maudville)  
 Weaver Walter C. (2 Roseville)  
 Wildsmith William T. (1 Roseville)  
 Chapple Stanley (2 Elmville)  
 Webb Chas. Sidney (1 Elmville)  
 Riches Alex. firewood mer. (2  
 Oakville)  
 Partridge Walt. Hy. (1 Oakville)  
 Wiggall Walter R. (2 Queen view)  
 Dagley Frederick J. (1 Queen view)  
 Archer Charles T. (2 Louieville)  
 Atkins Mrs. (1 Louieville)

SWINDON ROAD NORTH—continued.  
 Carey Thos. Fredk. (Erstwhile)  
 Stegar Raymond (2 Hill View cotts)  
 Hole James H. (Harwood)  
 Hole William H. (Huntscot)

SWINDON ST. from 238 High  
 st. to Swindon rd. MAP C 4.

## East side.

Ursell Jn. F. C. upholstr. (works)  
 1a, Clifford Geo. pony carriage propr  
 1 Mulhearn Misses  
 2 Knight Mrs  
 3 Falconer George Henry  
 4 Cook Charles  
 5 Packer William  
 6 Skinner Wm  
 7 Poole Mrs. H. S  
 8 Weaver Frederick William  
 9 Regan Alfred L  
 10 Moule Wm. Hy  
 11 Simpson Fredk. Alfd. Ernest  
 12 Wheeler Mrs  
 13 Sheward Mrs. E  
 14 Colton Charles Thomas  
 14 Colton Mrs. E. K. shopkpr  
 15 Tracey George  
 16 Shepherd Albert Edward  
 17 Holder William James  
 18 Cottrell Gilbert James  
 19 O'Connor Wm  
 20 Pugh Percy Edwin  
 21 Vallender Harry, dairyman  
 22 Mills Albert Edward  
 23 Turner Henry Lawson  
 24 Eales Charles Henry  
 25 Roberts Ernest Henry

## West side.

27 Haines George  
 28 Wasley Mrs  
 29 Smith William  
 30 Smith Frs. Jn  
 31 Gough William Andrew  
 32 Boulton Hollister Jn  
 33 Wollen William Charles  
 34 Knight Allen James  
 35 White Harry George  
 36 Davis Charles  
 37 Abbott Leslie H. pianoforte tuner  
 37 Abbott Louis  
 38 Saunders Miss  
 39 Crisp Albert William  
 40 Russell James  
 41 Jeeves Ernest Stone  
 42 Middleton Albert C. D  
 43 Cook William Thomas

## Rose villas.

2 O'Hanlon Frederick James  
 1 Paish Thos. Hy

## SWINDON TERRACE.

See Swindon road.

SYDENHAM ROAD NORTH,  
 from Hales road to Carlton street.  
 MAP C 7.

## North side.

Gough Arth. E. (Notgrove villa)  
 2 Barnett Donald  
 Weeks Regnd. (Greystones)  
 Dickens Frank A. (Petherton)  
 ..... here is Cranham rd .....  
 Beetham Mrs. (Braemar)  
 Thompson George S. (Derwent)  
 Salt Harold Crossley (Hillsborough)  
 Sturt Rev. Rowland (Congregational)  
 (Scarboro' lawn)  
 Horsley William Henry (Filey lawn)  
 Williams Miss (Hayes lodge)  
 Higgins Francis E. (Knowle lodge)  
 Waite Frank (Rosmond lawn)  
 Hickling Hy. Taylor (Lavington)  
 ..... here is Princes st. ....

## South side.

Oswald Rev. Philip Stanley (Breck-  
 enbrough)  
 Procter Arth. T. (Marden)  
 .. here is Sydenham Villas rd ..

SYDENHAM ROAD SOUTH,  
 from Hales road to Sydenham  
 Villas road. MAP C 7.

## South side.

Simmons Miss F. B. (The Noake)  
 Weatherhead Trenham C. (Harborne)  
 Love Sidney Hy. (Oakville)  
 Kirby Mrs. (Lynton)  
 James Mrs. Owen (St. Peters)  
 Pates Jn. P. (Morecambe)  
 Bradbury John B. (Fleetwood)

## SYDENHAM VILLAS.

See Sydenham Villas road.

SYDENHAM VILLAS ROAD,  
 from High street to Sydenham  
 road. MAP C 6.

## East side.

## Sydenham villas.

1 Higgins Harry  
 2 Burke Daniel  
 3 Roche Miss

4 Majben Robert William  
 5 Gaisford Mrs  
 6 Boone William T  
 7 Vertue Misses  
 8 Lancaster Rev. Cyril Henry M.A.,  
 Hon. C.F. (vicar of St. John's)

Lloyd Mrs. Fitzwarren (Glenroy ho)  
 .. here is Sydenham rd. south ..  
 Parker Miss F. M. (Underwood)  
 Hounsfield Rev. James H., M.A.  
 (Hallaton house)

## West side.

Charlewood Mrs. (Stronvar)  
 Pringle Miss (Ashleworth)  
 Dodwell Cuthbert C. (Khandalla)  
 Roy Thomas M. (Chislehurst)  
 Morgan Miss (Engleburg)  
 Daun Lionel (Falame)  
 Stuart Arthur R. (Sydenham lawn)

## Sydenham villas.

9 Heck William  
 10 Hawker Hy  
 11 Stone Rev. Charles E. (Baptist)  
 11 Barnes Wm. Geo  
 12 Lukin Miss  
 13 Furness Misses  
 14 Cunningham Mrs. Andrew  
 15 Branner Sidney Jas  
 16 Luscombe-Brown Miss

## TANNERS COTTAGES.

See Arle.

## TANTRY'S.

See School rd. Charlton Kings.

## TAVISTOCK PLACE.

See Rodney road.

## TEMPLEMEAD.

See Old Bath road.

TENNYSON ROAD, St. Mark's,  
 from Libertus road to Gloucester  
 road. MAP E E 3.

## North-east side.

1 Chamberlain Mrs. A. R  
 3 Jones Fredk. Hy. Wm  
 5 Brambleby Edwin John  
 7 Kirby Fredk. Chas  
 9 Harris Sydney Arthur  
 11 Workman William Edward  
 13 Cooper Jn. Thos  
 15 Feakes John Thomas  
 17 Harris Archbld. L

19 Walton Arthur Edmund  
 21 Hall Harold  
 23 Tarren Jas. Wm  
 25 Norris Mrs  
 27 James Thos. Fredk  
 29 Averill Thomas Brooks  
 31 Badger Howard  
 33 Hawker Henry James  
 35 Allen John Arthur  
 37 Mayall Miss Agnes  
 39 Burr Geo. printer  
 Smiths Systems Ltd. office equip-  
 ment manufacturers  
 Brooklyn Lawn Tennis Club  
 (Chas. Hy. Stringer, hon sec)

41 Baker Fredk. Tom  
 43 Woodward Oscar Salisbury  
 45 Ellis Herbert William  
 47 Wallington Victor Hy  
 49 Husband Jas. Fredk  
 51 Herbert Henry  
 Jesse Mary Chambers' A'n's-  
 houses (Mrs. Philpotts, matron)

..... here is Brooklyn rd .....  
 61 Sindrey Albert Victor  
 63 Organ Wm. Wltr. L  
 65 Miller John Charles  
 67 Jotcham John  
 69 Boardman Thomas Henry  
 71 Crosby Cyril Thomas  
 73 Bourne Wm. Hy  
 75 Bridgeman Willie  
 77 Stanford Mrs  
 79 Parry Jsph  
 81 Powell Fredk  
 83 Pearce Gerald Butler  
 85 Ling Henry John  
 87 Bambridge Claudius, dentist  
 89 Ford Mrs. L  
 91 Keightley Arthur  
 93 Wood Albert Dennis  
 95 Bentley Jn  
 97 Hodson Herbt. Alfd  
 99 Collins Charles M. G

..... here is Shelley rd .....  
 101 Taylor Miss M  
 103 Haywood Herbert Graham  
 105 Williams William Robert E  
 107 Flint Alfd. Geo  
 109 Quinton Mrs  
 111 Martin Rd. Philip  
 113 Stabback Archibald Walter  
 115 Wright Granville  
 117 Brown Percival Harry  
 119 Freeman Frederick Ernest  
 121 Boucher Harold Roy





## TENNYSON ROAD—continued.

- 123 Cypher Sidney Alfred  
 125 Fuszard Stephen Jas  
 127 Bowd David Arthur  
 129 Davies John Albert  
 131 Reeve Frederick James  
 133 Hobbs Frank  
 135 Delahay Thomas William  
 137 Wheeler Cyril George  
 ..... here is Spenser rd .....  
 139 Flook Herbt. Jn  
 139 Flook H. J. & Co. window  
 cleaners  
 141 Hogg Ralph Edwd  
 ..... here are Kingsley gdns.....

## South-west side.

- 2 Lane Geo. F  
 4 Betteridge Chas. Hy  
 6 Lyon Thomas  
 8 Holland Clifford  
 10 McQuillan Chas  
 12 Whale Edgar George  
 14 Turner Ernest  
 16 Bingham Jack  
 18 Hope James  
 20 James Frank  
 22 Digger Thos. Fredk  
 24 Deavall Thomas  
 26 Hall Chas. Fredk. S  
 28 Golder Alfred William  
 30 Tucker Ernest Rd  
 32 Lusty Cyril Ronald  
 34 Woodward Ernest Edward  
 36 Newman John  
 38 Stringer Charles Henry  
 40 Martin Chas. Wm  
 42 Hayward Leslie C  
 44 Forster John  
 46 Robinson Albert  
 48 Underhill Thomas George  
 50 Pennell Jn  
 52 Long Walt  
 54 Skey Arthur William  
 56 Haywood Charles William  
 58 Davis Miss E  
 Knight Jn. Jas. grocer  
 ..... here is Shakespeare rd .....  
 Ellston Wm. Hy. grocer, &  
 post office (St. Mark's stores)  
 92 Woodward Ernest Reginald  
 94 Simpson Edward W  
 96 Croome Edward William  
 98 Richards Mrs  
 100 Williams Geo. Dellibore  
 102 Sheppard Herbt. Leslie  
 104 Brooks Joseph William

- 106 Waring Cyril Ewart  
 108 Taylor Alfred Granville  
 110 Lott Mrs  
 112 Wise Arthur Ernest  
 114 Fry Walt. Jn  
 116 Fry Wm. Thos  
 118 O'Leary Jas  
 120 Gough Chas. C  
 122 Manley Edgar J  
 124 James William Lougher  
 126 Willis Alfred  
 128 Vizard Mrs. M. E  
 130 Roberts Lorenzo  
 130 Roberts Miss Odette, ladies'  
 hairdresser  
 132 Evans Charles William  
 134 Wilcox Samuel John  
 ..... here is Milton rd.....  
 136 Griffin Wm. Jas  
 138 Bridgeman Sydney Alfd  
 .... here are Kingsley gdns .....  
 ..... here is Gloucester rd .....

## TERHILL.

See Pittville circus.

TEWKESBURY ROAD, from  
High street. MAP C 2, 3 & 4.

## North side.

- Golden Cross inn, Geo. W.  
 Holtam  
 2 Smith Thomas  
 3 Eggleton Edwd. A. bldr  
 5 Tims Wm  
 6 Fullwood James A  
 7 Grace Alfred John  
 8 Pontin Fredk. Hy. beer retr  
 ..... here is Albert st .....  
 9 Morten Wilfred E. shopkpr  
 10 Voice Harry, cycle agent  
 11 Hyde Henry, insurance agent  
 12 Higgins Joseph A  
 13 Edwards Mathew F. greengro  
 14 Rooker Harry Alfd. leathr. stores  
 15 Hayward Mrs. E  
 16 Whiting John  
 17 West Charles  
 18 Cummings Alb  
 ..... here is Cleaveland st .....  
 20 Hands Mrs. Jane, beer retailer  
 21 Dufour Chas. C  
 22 Hill Chas. Thos  
 23 Mason Wm  
 Packer H. & Co. (1928) Ltd.  
 hauliers  
 ..... here is Russell place .....  
 Williams Miss Cicely (Wellington ho)

## Green's place.

- 5 Webb Thos  
 4 Tovey Mrs  
 3 Hawker Geo  
 2 Cook Jn. Hy  
 1 Radcliffe Geo. Hy  
 Haines Alfred (Green's cottage)  
 35 Wiggall Fredk. Wm  
 43 Maddox Mrs. Emily, shopkeeper  
 44 Morgan Geo. A. butcher  
 45 Roberts Charles, hair dresser  
 46 Snook Henry, fish dealer  
 47 Vacara Mrs. Mary, shopkpr  
 48 Wheatley Ernest W. beer retailer  
 ..... here is Queen st .....  
 Williams Geo. Hy. (Newbury ho)  
 52 Barnett Alfd. W. beer retr  
 53 Barnett Mrs  
 Salvation Army (Ensign Doris  
 Swain, officer in charge) (Vic-  
 toria ho)  
 ..... here is Sun st .....  
 55 Rowley Henry George, grocer  
 56 Causon Sidney J  
 57 Richards Misses  
 Crisp Joseph (Lyncomb)  
 Taylor Thomas (Brandon)  
 Flay Albert Henry (Craven)  
 Boxwell John William (Virden)  
 Whitton Mrs. (Clarebad)  
 Jones Hy. (Pembury)  
 ..... here is Cobham rd .....  
 Boulton Hy. (Lumsden)  
 Nightingale William A. (Condie)  
 Taylor Frederick Chas. (Swinton)  
 72 Ellyatt Harry George  
 73 Russell Andrew, grocer  
 75 Kilbey Jas. beer retr  
 ..... here is Stanhope st .....  
 76 Giles Mrs. L. grocer  
 77 Barker Walter, beer retailer  
 79 Turner Benj  
 80 Cooke Richard James  
 81 Cummings Nelson  
 82 Russell Sidney Ernest  
 83 Attwood Alb  
 84 Delaney Mrs. E. statnr. & post off  
 85 Dymock Victor  
 86 'O'c H Boys' Club,  
 O. Jewell, hon. sec  
 ..... here is Waterloo st.....  
 87 Bramley Arth  
 88 Welch Ernest, shopkeeper  
 89 Fennell Jn

- 90 Tandy Mrs. H. A  
 91 Powell Mrs. Edith  
 92 Curtis Harry, beer retr  
 ..... here is Worcester st.....  
 93 James George, shopkeeper  
 94 Attwood Mrs. A. shopkeeper  
 95 Greenway Mrs. Harriet, shopkpr  
 96 Jones Mrs. Ada Eliz. shopkpr  
 97 Scarrott Mrs. shopkpr  
 98 Railway inn, Mrs. Rosa Butler  
 ..... here is Elm st .....  
 100 Kent Daniel John  
 101 Townley Charles  
 102 Williams Hugh  
 103 Viveash John  
 104 Heal Mrs  
 105 Attwood Thomas  
 106 Scrivens Arth. W  
 107 Smith John  
 108 Daniels Mrs. E  
 109 Green Mrs. Alice  
 110 Derrick Edwin  
 111 Roberts Edwin  
 112 Smith Alfd. L. beer retr  
 ..... here is Malvern st .....  
 113 Dovey William, provision dealr  
 114 Farley Mrs. R  
 115 Roberts Charles L  
 116 Lawley Job  
 117 Hope John  
 118 Pargeter Wm. Hy  
 119 Heeks Gilbt  
 120 Collett John  
 121 Lediard Thos  
 122 Heeks Thomas  
 123 Walker Silas R  
 124 Gowing Henry C  
 125 Price David

## The Retreat.

- 1 Browning James  
 2 Tallboy George  
 Fielder Charles C. market gardener  
 (Bridge house)  
 Bowstead Geo. J. (Arle cott)  
 Predith Sergt. Arth. County police  
 sub-station (West ho)  
 Brear Alb. (The Hollies)  
 Barrett A. J. & Sons, market gardenrs  
 Hambling Mrs. E. (The Hollies cot)  
 Whittingham Ernest, shopkpr. (The  
 Old Pike ho)  
 Hodkinson F. & Co. wheelwrights  
**PIKE HOUSE GARAGE**, cars for  
 hire

TEWKESBURY ROAD—continued.  
May Frank, market gardener (Kingsville)

South side.

Wilcox George T. market gardener (Arlebrook villa)  
Smith Arth. Wellington, market gardener (The Moors)  
Hawker William B. market gardener (The Ark)  
L. M. & S. Railway Co. goods station (William Eales, manager)  
Knott E. & Co. coal mers. (High Street siding)  
Farrar William D. coal merchant  
Jordan Henry & Co. Ltd. coal mers  
Waggon Repairs Ltd  
Shell-Mex Ltd. oilmers  
St. Peter's Church  
May Harold Tanton, market gardener (St. Peter's)  
Williams Rev. Wm. Edwd. Miller M.A. (vicar of St. Peter's) (St. Peter's vicarage)  
Rees George, market gardener (Moor's gardens)

#### Victoria cottages.

1 Savery Christopher J  
2 Sargant Harry  
3 Turner Thos  
4 Berry Miss S. dressma  
5 Stevens Jesse Thos. Chas

127 Redman Frank  
128 Taylor Albt  
129 Prewer Chas. jun  
130 Frape William C  
131 Dodwell Bailiff  
132 Organ Mrs. A  
133 Hailing John  
134 Jeenes Harry  
135 Brown Henry G  
136 Kear Wm. Chas  
137 Need Charles H  
138 Halling Frederick C  
Western Wm. Noel Jn. motor engnr  
142 Young Jn. Thos. shopkpr  
143 Bennett Albt  
144 Amery Miss Edith M. shopkpr  
.... here is Lower Mill st ...  
Gas Works

#### THE BURGAGE.

See Burgage (The).

#### THE CEDARS.

See Prestbury rd. Prestbury.

#### THE COTTAGES.

See Fairview street.

#### THE ENVIRONS.

See Environs (The).

#### THE GABLES.

See Cirencester road.

#### THE GROVE.

See Christ Church rd.

#### THE HALL ROAD.

See Hall road (The).

#### THE KNAPP.

See New street.

#### THE PARK.

See Park (The).

#### THE PINES.

See Cirencester road.

#### THE POPLARS.

See Shurdington road.

#### THE POUND COTTAGES.

See Horsefair street, Charlton Kings.

#### THE RETREAT.

See Granley rd. & Tewkesbury rd.

#### THE STRAND.

See High st.

THIRLESTAIN RD. from Bath rd. to Old Bath rd. MAP D 6.

South side.

Fenwick Mrs. Cecil (Roseleigh west)  
Stevens Capt. Harry G.R. (Roseleigh east)  
Falle Theodore M.A. (Chandos lodge)  
Jackson Lyall Palmer (Sandford lo)  
Bowers Basil A., M.A. (The Junior School ho)  
Hardy Henry Harrison M.B.E., M.A. (College house)  
..... here is Naunton la .....  
Tapsfield Geo. H., M.A. (Linton ho)

Lee Robert S. D. (Walworth house)  
Colchester-Wemyss Sir Maynard F., K.B.E., D.L., J.P. (Ravensworth)  
Stephens Harry (Eslington)  
Grundy Charles Lovett (Park house)  
.....here is Old Bath rd .....

North side.

.....here is College lawn.....  
Beard Mrs. (Dewerstone)  
Soot Skirving Edwd. (Kilchoman)  
Sidney-Humphries Sydney (Thirlestaine court)  
rayer Jn. (Thirlestaine hall)  
Bond Harry Golding (The Lodge)  
..... here is Old Bath rd .....

THORNTON'S ROW, Charlton Kings, from Grange walk. MAP D 8.

1 Short Walt  
2 Smith Thos. C  
3 Daniels Chas  
4 Smith Reuben  
5 Robinson Cecil

TIMBERCOMBE LANE, Charlton Kings, from Cirencester road. MAP E 9.

Stoker Fredk. (Timbercombe cott)  
Rea Thos. farmer (Vineyards farm)

#### TIVOLI BUILDINGS.

See Andover road.

TIVOLI CIRCUS, from Lypiatt rd. to Tivoli rd. MAP E E 5.

South-east side.

Read Mrs. Hastings (Andover villa)  
Rogers Henry, professor of music (Glenholme)  
Household H. W. (Marybone)  
Miles Misses (Taunton villa)  
Caudle Mrs. (St. John's lodge)  
..... here is Andover rd .....

North-west side.

Fawcett Geo. Hy. R. (Crossways)

TIVOLI LANE, from Tivoli bldgs. Andover rd. MAP E E 5.

Pittaway Arnold (Norman)  
Sansom Miss (Field cottage)  
Tranter William (Linda cottage)

CHELT.

#### Cooper's cottages.

1 Hidden Jas  
2 Thomas Albt. C  
3 Price Arth  
4 James Mrs

#### TIVOLI PLACE.

See Andover road.

TIVOLI ROAD, from Andover rd. to The Park. MAP E E 5.

East side.

Courtney Miss (Walcot ho)  
Craig Mrs. H. (Melmerby)  
Jordan Hy. (Tivoli lodge)  
Lutman Jn. Blois (Tivoli lawn)  
Boothroyd Rev. Geo. Wm. M.A. (vicar of St. James) (St. James' vicarage)  
Peebles Col. Arth. S. (Fairhaven)  
14 Pascall Mrs. S

#### Delabere.

1 Longman Frederick Wallace  
..... here is Ashford rd .....  
Woodhead Mrs. (Northumberland lodge)  
Greig Mrs. (Cedros lodge)  
Brooke Mrs. (The Pines)

West side.

Moorman Miss A. fruit grower (Tivoli gardens)  
Fletcher Miss (Dry How)  
Bond Wm. Hy. (Leslie lodge)  
Taylor Jn. Mascie- (Kemerton)  
Yaldwyn Mrs. (Woodside)  
Sadler Miss (Whitehayes)  
Noton Edwd. (Cleveland)  
Dudley Wm. (Mona)  
21 Growse Mrs. E. O  
Browne Dame Sidney Jane G.B.E., R.R.C. (Charnes)  
Hoole Miss Hilda (Charnes)  
Langston Mrs. (St. Oswald's)  
Taylor Mrs. Herbert (Tivoli ho)  
27 Hatch Lt.-Col. Wm. Keith I.M.S.  
Godley Mrs. E. M. (Greystones)  
Mann Mrs. E. (Lyndon lodge)

TIVOLI STREET, from Andover rd. to Princes rd. MAP E E 5.

East side.

1 & 2 Poulton Percy C. fishmng  
2a, Owens Arth. Regnd  
3 Mills Frank  
4 Hayter Mrs. Caroline, shopkpr

## TIVOLI STREET—continued.

- 5 Morse Miss  
6 Humphris William Henry  
7 Gabb Thomas William  
9 Butt Henry Thomas  
10 Malvern Cyril Wm. Thos  
11 Bell William Henry  
12 White John, plumber  
13 Brice Albert Henry  
14 Hill Walter  
15 Kirkland Mrs  
16 Williams George  
17 Clifford Frederick  
18 Arkell John Curtis  
19 Bullingham Albert  
20 Isher Austin  
21 Tugwell Miss  
22 Crook Wm. Jn  
23 Williams Jn. Edgar  
24 Seymour Hubert Jn  
25 Fletcher Mrs. F  
26 Yole Mrs. M  
27 Phillips Wm. Wanborough  
29 Holtam Mrs
- West side.
- 30 Boulton Jn  
31 Davis Wltr. Hy  
32 Smith Sidney Charles, shopkeeper  
37 Paish Herbt  
38 Meredith Henry George  
39 Dembenski Albt. Alfd  
40 Cooke Mrs  
41 Jones John  
42 Jones Mrs. H  
43 Scarrett Albert James  
44 Millechap Philip  
44 Millechap Miss R. dressma  
45 Brooks James  
46 Boyes Laurence  
47 Harris Richard  
48 Berry Mrs  
49 Clarke Wm. Gwynne  
50 Wilce Frederick John, plumber  
51 (rear of) Horsman V. & H. motor eng'rs  
51 (rear of) Tivoli Box & Printing Co. cardboard box m'rs  
52 Rickards Frank Jas  
St. Stephen's Church Institute  
53 & 54 Burrows Wallace, news agnt  
Busswell Robert John William (Westhall cottage) (rear of)  
Coole Mrs. (West cot.) (rear of)

## TIVOLI TERRACE.

See Princes road.

## TONEDALE VILLAS.

See Gloucester road.

## TORQUAY VILLAS.

See Selkirk st.

## TOWNSEND STREET, from

Tewkesbury road. MAP C 4.

East side.

- 4 Miles Ernest Walt  
5 Minett Albert  
6 Brown Mrs. E  
7 Hopkins George E  
8 Cossens Mrs  
9 Gilding Mrs. J  
10 Gibbs George E  
11 Batchelor Mrs  
12 Ingram John T  
13 Lane Thomas  
14 Burford Thos. David  
15 Dyer Mrs. F  
16 Janes Henry R  
17 Mallett Evan G  
18 Pearson Alfred G  
19 Haile George A  
20 Reeves Timothy W  
21 Bailey James  
22 Cresswell Ernest A  
23 Hicks Mrs. M. A  
24 James Albert J  
25 Tarling Edmund  
26 Boulton Chas  
27 Leach Jesse, beer retailer  
28 Webb Mrs. E  
29 Jones Richard, firewood dealer  
29 Excell Albt

## Marlborough place.

- 9 Wilkinson Jn  
8 Pearce William  
7 Denchfield Henry T  
6 Hughes Geo  
5 Ashton Mrs. L  
4 Wilson George  
3 Humphris Ernest E  
2 Minett Harry Jas  
1 Little Philip

Kitchen Mrs. E. (Marlborough cot)

West side.

- 36 Burge Fras. (St. Anne's cott)  
36 Dymock Hy. C  
37 Morris John  
38 Beacham Thomas  
39 Denchfield Miss  
40 Attwood Albt. Edwd

- 41 Denchfield Rt. Jas  
42 Dodwell Henry J  
43 Tibbles Fredk. Wm  
44 O'Brien Charles  
45 Smith Jsph  
46 Lockey Henry J  
47 Paddock Mrs. M. E. shopkeeper  
..... here is Russell st .....
- 49 Hale Wm. Lewis  
50 Williams Frank G  
51 Denchfield Mrs. F. A  
52 Boulton Albert  
53 Singleton Henry H  
54 Mitton Edwin  
55 Eggleton Mrs. M. A  
56 King Mrs. E. L  
57 Cross Frederick  
58 Grace Jonathan  
59 Holder Arthur John  
60 Blakeway Jn  
61 Pike Henry R  
61½ Cross Gilbt  
62 Barton Sidney C  
63 Walter Walter H. beer retailer  
64 Bullingham Edward A  
65 Williams Mrs. J. M  
66 Lane Mrs. S. A

## TRAFALGAR PLACE.

See St. Margaret's rd.

TRAFALGAR STREET, from  
Montpellier Spa road to Oriel  
road & Imperial square. MAP D6.

East side.

- Ticehurst George F. (Nelson house)  
Mills Miss (Nelson cottage)  
Jeynes Wm. Hy. (Nelson lodge)  
Paynter Sidney (Nelson villa)  
Morrall Col. A. E. (The Rock ho)

West side.

Horne Percy (Queen's lodge)

TRINITY LA. from Warwick place.

TRINITY SCHOOL LANE, from  
Fairview street to Sherborne  
street. MAP C 6.

..... here is Union st .....

## Britannia place.

- 1 Brown Thos  
2 Yeoman Edward  
3 Howes Geo
- Webb Jas. (Britannia cott)

CHELT.

Morris Francis Hubert (Trinity  
School house)  
Morris F. H. & Son, carpnt'rs  
Holy Trinity Church Schools

## Llewellyn cottages.

- 1 Short Charles Henry  
2 Stanley George Henry

## TRINITY TERRACE

See Portland street.

## TROWSCOED AVENUE.

See Naunton lane.

## TRUSTY COTTAGES.

See Rowanfield rd.

## TRYES COTTAGES.

See Brandon place.

TRYES ROAD, from Shurdington  
rd. to Painswick rd. MAP E E 6.

Wilson Ernest, dec'tr. (workshop)  
Leander Brass Works (The), brass  
finishers

..... here is Brandon pl .....

TUDOR LODGE RD. from The  
Park to Painswick rd. MAP E E 5.

..... here is footpath leading to  
Grafton road.....

Hood Lt.-Col Ernest Frederick  
(Hazelwood)

Ducat Mrs. Claude (Hilgay lodge)

Mosley Mrs. (Byeways)

## TYTHERLEY VILLAS.

See Hambrook st. Charlton Kings.

## UNDERCLIFF AVENUE, from

Leckhampton hill. MAP G 7.

Gunning Alexis L. teacher of music  
(Faerie-Glen)

## UNDERCLIFF TERRACE, Leck-

hampton, from Leckhampton hill.

MAP G 7.

Whitley Mrs. (Merriott)

Doria Mrs. (Richborough)

MoGeorge Jn. (Rosyth)

## UNION STREET, from Trinity

School la. to York st. MAP C 6.

East side.

2 & 4 Clarkson Frederick William,  
beer retailer

6 Jackson John

## UNION STREET—continued.

- 8 Butler Ernest  
 10 Bowles Charles Arthur  
 12 Lawrence Frank Hy. Thos  
 14 Bartlett Mrs  
 16 Harris Mrs  
 18 Pickering Wm. Jn  
 20 Sansom Bertram Stuart  
 22 Richards Charles Edward  
 24 Triffett Mrs  
 26 Prewett Henry  
 26a. Lewis Mrs  
 28 Wasley Mrs. Emily A  
 .....here is Jersey st.....  
 30 Maisey Jas. Frs. Wm  
 36 Hemmings Albert Edward  
 38 Taylor Cecil  
 40 Watts Arth  
 42 Pinchin Miss  
 44 Gibbs Percy  
 ..... here is Columbia st .....  
 48 Hazard Joseph Silas  
 50 Mitten Walt  
 52 Green Geo  
 54 Ashdown Mrs  
 56 Langston Albert Harry  
 58 Leighton Walter  
 60 Mustoe William

## West side.

- 3 Keen Mrs  
 5 Clapton Mrs  
 7 Halford Joseph John  
 9 Turner John  
 13 Hall Frank  
 15 Ward Albert James W  
 17 Mitchell Geo. Ernest  
 19 Yates Henry William  
 21 Ricketts Charles  
 23 Taylor James  
 25 Merrett Christopher  
 27 Garlick Mrs  
 29 Powles Mrs  
 31 Jones Jn  
 35 Sainsbury Stephen  
 37 Wheeler John Henry  
 39 Bishop William  
 41 Jenkins Leslie Regnd  
 43 Daniels Mrs  
 45 Riley Harry  
 47 Watts Alfd. Ernest Jn  
 49 Hawkins William  
 51 Walter George  
 53 Watts Jn  
 55 Bridges Regnd  
 57 Collier Charles  
 59 Knight William John Louis

- 61 Packer Mrs  
 63 Fisher Wm. Josph  
 65 Willmore Edward  
 67 Garlick Henry  
 69 Lawrence Wm  
 71 Williams Sidney Jas  
 73 Embrey Thos. Rd

UNION STREET SOUTH, from  
Great Norwood street to Com-  
mercial street. MAP E 6.

- 1 Adams Wm. Albt. cycle engr  
 2 Allen Josph. greengro  
 2 Palmer Reuben  
 3 Lamb & Flag P.H. Mrs. Caroline  
 Jane Pearce  
 4 Brown Mrs  
 5 Jones Mrs

## UNITY COTTAGES.

See Lake street, Prestbury.

## UPPER BATH ROAD.

Now included in Bath road.

UPPER BATH STREET, from  
163 Bath road to Great Norwood  
street. MAP E 6.

## North side.

- 1 Waite Bert Augustus  
 2 Jenkins Thomas Edmund  
 3 Perrin Miss  
 4 Lippett Thomas  
 5 Harding Hy. Tom J  
 Cripps R. baker (garage)  
 7 Weaver Charles  
 8 Holland Harry  
 9 Sylvester Mrs  
 10 Dyer Arth. Edgar  
 .....here is Commercial st.....

## Brunswick buildings.

- 5 Gould George, chimney cleaner  
 6 King John  
 ....here is Great Norwood st....

## South side.

- 16 Cherrington Walter Henry  
 15 Drinkwater Mrs  
 St. James' Mission Room  
 Prust Thomas (Anaen house)  
 Godwin Wm. (Norwood cott)  
 Eclipse Coal & Firewood Co.  
 firewood mers  
 10 Sutton Mark  
 11 East Frank

- 12 Sutton John  
 13 Wilcox Andrew  
 14 Dyer Miss  
 15 Gardner Gilbert George

## Wakefield cottages.

- 1 Goodwin Mrs  
 2 Randall Mrs

## Portman terrace.

- 7 Crisp Albt. Frs  
 6 Eardley Mrs  
 5 Pearce Frank  
 4 Cornes Mrs  
 3 Pockett Mrs  
 2 Mason Mrs  
 1 Goddard Edward  
 .... here is Great Norwood st ....

UPPER NORWOOD STREET,  
from Shurdington road to Croft  
street. MAP E E 6.

## North side.

- 1 Baker Miss E  
 2 Leach Rd  
 3 Annis Mrs  
 4 Bridges Joseph  
 5 Pearce George  
 8 Lawrence & Son, coal merchants  
 8 Lawrence Albt. Thos  
 9 Hunt William Henry  
 10 Martin Edwin George  
 11 Berry Mrs  
 12 Mustoe Chas  
 13 Witham Frank, sen  
 15 King Mrs  
 16 Hawker Charles Henry  
 17 Walkley Sidney  
 18 Ford Samuel Hy. Dickerson  
 .....here is Fairfield st.....  
 19 Hawker Fredk  
 20 Lewis-Smy John  
 21 Clapham Frank Henry  
 22 Manning Andrew  
 23 Wilkinson Peter  
 24 Wheateroft Alfred Richard  
 27 Arundell Sidney Alfred  
 28 Blackwell Albt  
 29 Smith Frs. Thos  
 30 Perkins Misses  
 31 Hack Mrs. Alice  
 33 Perkins Martin Henry  
 34 Sadler Mrs  
 ..... here is Croft st ....  
 South side.  
 37 Hall William Charles

- 38 Morgan Ernest Fredk  
 39 Hook Mrs  
 40 Barnfield Bertie Charles  
 41 Rose Mrs. Caroline  
 42 Caudle Charles  
 43 Caudle William  
 44 Nipper William John  
 45 Dodson Frank  
 46 Yiend Cecil George  
 ..... here is Short st .....  
 47 Morgan Albert P. shopkeeper  
 48 Weeks Rowland Harry  
 49 Cripps Walter Frank  
 50 Palmer Herbert William  
 51 Bloodworth Miss  
 52 Claridge Mrs  
 53 Bennett Miss  
 54 Houghton Geo  
 55 Bradstock Albert James  
 56 Shurmer Thos. Hy  
 57 Selley William Fred  
 58 Lodge Misses  
 59 Crewe Frederick William  
 60 Ireland Donald  
 61 Young Daniel Hes  
 62 Young Mrs  
 63 Russell Charles William  
 64 Willetts Archer  
 65 Lane Alfred George  
 ..... here is Shurdington rd.....

UPPER PARK STREET, from  
Hayes road. MAP D 7.

## North side.

- Cooke Mrs. (Raymond cottage)  
 White Herbt. (Oxford cott)  
 1 Ison Thomas E  
 1 Ison Rd. S. electrel. engr  
 2 Hill John  
 3 Cooke Wilbert  
 4 Berry Mrs. A. M  
 5 Iles Walter C  
 6 Rose Harry  
 7 Harris Ernest  
 8 Lanceley Edwin  
 9 Gardner Archbld  
 10 Cooke Misses  
 11 Coombes Walt Saml  
 12 Holyoake Jn  
 13 Taylor William E. sign writer  
 14 Cull Mrs  
 15 Hambling Albt. Edwd  
 16 Watkins William  
 17 Phillips Albert Henry  
 18 Mills William Ernest  
 19 Bailey Mrs



## UPPER PARK STREET—continued.

- 20 Godwin Frank  
 21 Pike Charles A  
 22 Bennett Alfd. Caleb  
 23 Mason David  
 24 Hewitt Mrs  
 25 Mason Miss F  
 26 Juggins Francis E  
 27 Townsend Mrs  
 28 Bailey Albert Edward  
 29 Wallis Rt. Wm  
 30 Dovey Saml. shopkpr  
 31 Aldridge John  
 32 Haslum Benjamin Charles  
 33 Dodwell Mrs  
 34 Smith Bert Norman  
 35 Haycox Mrs  
 36 Crook Frederick  
 37 Wragg Miss  
 38 Trapp Percvl. Jn  
 39 Heath Misses  
 40 Carter Frederick C  
 41 Bridgett Mrs  
 42 Stroud Henry  
 43 Kinsey William John  
 44 Perrett Wm. Jn  
 45 Packer John J  
 46 Baylis Miss  
 48 Jull Geo. Jn  
 49 Greenwood Henry F
- South side.
- Buckingham T. garage  
 Robins Fredk. T. beer retr  
 Harrod Henry W. firewood mer
- 65 Ames Albert R  
 64 Pearce John, chimney sweep  
 63 Parsons Miss  
 62 Clutterbuck Mrs  
 61 Willoughby Harry  
 60 Gammon Charles  
 59 Masters Charles W  
 58 Cooke Wilbert Ralph  
 57 McGregor Alexander  
 56 Hayward Mrs  
 55 Purnell Mrs  
 54 Hunt George A  
 53 Gough Albert  
 52 Hayward Ernest James  
 51 Edwards Mrs  
 50 Radburn George Henry

UPPER PILLEY.  
See Old Bath road.VAUXHALL PLACE.  
See Elm street.

## VENTNOR VILLAS.

See Copt Elm road, Charlton Kings.

VERNON PLACE, from 6 Bath  
rd. to Barrett's Mill la. MAP C 6.

## Cambray cottages.

- 1 Lacey Mrs  
 2 Coates Mrs

- Piper Fredk. Hy. (Lynthorn)  
 Addis Thos. Chas. general smith  
 Henderson Mrs. (Garden cott)
- 15 Brazil William  
 Barnes John, boot repairer

## VICTORIA COTTAGES.

See Bath par.; St. Paul's rd. &  
Tewkesbury rd.

## VICTORIA PARADE.

See Gloucester rd.; Moorend cres.  
& Victoria st.VICTORIA PLACE, from 118  
Fairview road to Winstonian road.  
MAP C 6.

## East side.

- Aldred Mrs. (Victoria cott)
- 1 Brannan Mrs  
 3 Buckle Norman Edward  
 5 Underhill Albert George  
 7 Kennedy Mrs  
 9 Wintle John  
 9 Wintle Charles Edward, window  
 cleaner
- 11 Hooper Ernest Oliffe  
 13 Doel Stephen Jn  
 15 Withers Mrs  
 17 Smith Mrs. J. B  
 19 Smith Mrs. John  
 21 Rawlings Harry  
 23 Chambers Herbert  
 25 Brees Miss  
 27 Bee William Henry  
 29 Hastings Albert Edward  
 31 Johnson Albert Arthur  
 33 Sache Herbt. Jn  
 35 Teacle Wm. Thos

## West side.

- 2 Oram James Cyril  
 4 Crofts Wm  
 6 Paish Wltr  
 8 Vacary Anthony  
 Boulton Jn  
 10 Collier Mrs

- 12 Grantham Levi  
 14 Kench Joseph  
 . . . . . here is Prospect pl. . . . .  
 16 Webb William  
 18 Stephens Mrs  
 20 Lewis Mrs  
 22 Hale Ernest George  
 24 Terrett Wm. Alan  
 26 Stevens William  
 28 Brown Miss  
 32 Butt Sidney  
 Victoria Garage (S. Butt, propr)  
 32a, Edwards Wm. Jas  
 34 Fowler Ernest

VICTORIA PLACE, from 131  
Bath road. MAP E 6.  
(No thoroughfare.)

## South side.

- 1 Hall Mrs  
 2 Joyner Mrs  
 3 Fell Mrs  
 4 Dolby Jas  
 5 Randell Tom  
 6 Lock Sidney Jn  
 7 Faint Hy. Barclay  
 8 Timbrell George  
 9 Haines Mrs  
 10 Stegar Benj  
 11 Bowles Philip Gilbert  
 12 Compton Albert William  
 13 Woodin Mrs  
 14 Hall Stanley Gilbt
- North side.
- 15 Jackson Mrs  
 16 Warn Frederick John Perrett  
 17 Pearce Mrs  
 18 Cook Walt. Fredk. Geo  
 19 Freebury Henry James  
 20 Attwood Miss  
 21 Halliday Mrs

## VICTORIA SQUARE.

See Larput place.

VICTORIA STREET, from 18  
Hamilton place, St. Paul's road  
to Larput place. MAP B & C 5.

## West side.

- Victoria parade.
- 1 Compton Thomas Henry  
 2 Lawrence Mrs  
 3 Smith Jsph. Arth  
 4 Hollyfield Rt. Hy  
 5 Hollyfield Mrs

- 2 Allsopp Henry George  
 3 Smith Harold  
 4 Dymock Geo. David  
 5 Gibbons Walter William  
 6 Fenn Mrs. M  
 7 Eggleton Mrs  
 8 Grinham Charles  
 9 Wright William  
 10 Moxey Mrs  
 11 Maslen Ernest Frederick  
 12 Didcote Edwin  
 13 Clappen Ernest Oswald  
 14 Bishop William  
 15 Bee Sidney  
 16 Clapham Edwin  
 17 Smith Mrs. E  
 18 Clark Wm

## East side.

- 24 Booy Richard  
 25 Francis Wm  
 26 Rand Edwd. Wm  
 27 Heaford William  
 28 Webb Mrs. L  
 29 Clapham William  
 30 Tanner Fredk. Albt  
 31 Greening Daniel  
 32 Minett William Edward  
 33 Apperley Thomas  
 34 O'Brien Frank  
 35 Janes Mrs  
 36 Hughes William George  
 37 Brookes Reginald Frank  
 38 Gay Sydney Jn  
 39 Thomas Henry Willson  
 40 Parish William George

VICTORIA TERRACE, from  
Princes street. MAP C 6, C 7.

(No thoroughfare.)

## South side.

- 1 Hailing Lancelot  
 3 Payne Edwd  
 5 Williams Clifford George  
 7 Hamley Thos. E  
 9 Duff David

## North side.

- 2 Keylock James Albert  
 4 Miles Edwd. H. picture restorer  
 6 Elliott Fredk  
 8 Bunclark Thos. Regnd  
 12 Hudson Mrs  
 14 Blagg Geo. J.P  
 16 Williams Frederick William  
 18 Harrington Misses  
 20 Giles Sydney

## VICTORIA TERRACE—continued.

- 22 Cheney Lionel Jn  
24 Mitchell Albt. Jas  
26 Harle William Sharpe

## VITTORIA WALK, from Oriel road to Montpellier drive. MAP D 6.

West side.

- Niblett Rev. Henry Morton M.A. (Holmwood)  
Posnette Frank Wm. (Sedgewd)  
Skinner Fredk. S., A.C.P. school for boys (Douglas lodge)  
1 Laurie Miss  
2 Andrews Misses  
East side.  
Grayson Miss Maude D Cheltenham Ladies' college boarding house (Farnley lodge)  
Jessop Mrs. (Gadshill)  
Parker Misses (Belstead cott)  
The Central Spa Nursing Home & Trained Nurses' Institute (Miss G. A. Henry, principal). See advert  
Boulton Thomas D. (Thornton)

## WAKEFIELD COTTAGES.

See Up. Bath st.

## WALLSWORTH.

See The Hall road.

## WARESLEY VILLAS.

See Old Bath road.

## WARWICK BUILDINGS.

See Winchcombe st.

## WARWICK PLACE, from 66 Winchcombe street to North place. MAP C 5.

East side.

- Brunskill Thos. Glencoyne  
Forge Central Garage, automobile engineers. Phone 3816  
Hambling Geo. (Old Brewery ho)  
Cotswold Glove Co. glove specialists  
..... here is Trinity lane .....  
..... here is Portland st .....

## Warwick villas.

- 1 Pulsford Albt. E  
2 Mason Misses, dress makers  
3 Porter Leonard Fras

- Smith Mrs. A. M. tobacnst  
Dodwell Albt. V. boot repr  
Smith Miss B. M. confctnr  
Abris Mrs. (1 St. Margaret's cotts)  
Ackrill Wm. Geo. (2 St. Margaret's cotts)

West side.

- 3 Aspell Rt. A  
4 Etheridge Thomas Joseph  
5 Dicks Ernest  
6 Wixey Mrs  
7 Emmerson Percy  
8 Emmerson Ernest  
9 Sutherland Mrs  
9 Parsons Miss Elizabeth, nurse  
10 Tarling Henry John

..... here is Portland st .....

## WARWICK VILLAS.

See Warwick place.

## WATERLOO PLACE.

See Waterloo st. &amp; Wellington st.

## WATERLOO STREET, from 86 Tewkesbury road. MAP C 4.

West side.

- 2 Cook Frank  
3 Gapper William  
4 Richards Henry  
Jones Mrs. M. L. (School house)  
5 Tandy John  
6 Locke Chas  
7 Clutterbuck Ernest  
8 Davis Amos  
9 Tovey Richard  
10 Roberts William  
11 Newland Jas  
12 Reid Jn  
13 Skeen Edwd  
15 Mee John  
16 Vernon Abraham  
17 Rawlings Albert William  
19 Payton Leonard Edward  
20 Green Richard G  
21 Williams Benjamin C

## Waterloo place.

- 1 Averiss Arthur Robert  
2 Harmer Samuel Thomas  
3 Averiss Wm. Chas  
4 Welch Albert Frank

## WELLINGTON PASSAGE, from 95 High st. to Albion st. MAP C 6.

East side.

Unicorn hotel, Alfred Cecil Mills

## Queen's terrace.

- 1 Davis Edmd  
2 Poulston Mrs  
3 Williams Alfd. Saml  
4 Davies Miss

## Nelson buildings.

- 1 Miller Arthur  
2 Oakey Geo  
3 Hobbs Charles

## Queen's buildings.

- Roddis & Son, mineral water mfrs  
Bowen Wm. H. cabinet maker  
6 Miles William Ernest  
7 Stokes George William  
Stokes Geo. W. & Son, locksmiths  
Dale & Dobson, cabinet makers

10, 11 &amp; 12 Grove Sidney Reed, printer

13 Stephens Herbert  
14 Rowland Mrs

West side.

- Higgs Arthur King, picture frame maker (workshop)  
Johnson Mrs. Amy (Wenlock ho)  
Finch Albt. (5 Queen's ter)

## WELLINGTON ROAD, from Prestbury road to Wellington square. MAP B B 6.

South side.

- Gulland Mrs. (Sligo house)  
Edwards Wm. cars for hire (Tidminton garage)  
..... here is Pitville .....  
..... here is Evesham rd .....

## WELLINGTON SQUARE, from Wellington road. MAP B 5.

West side.

- 1 Greening Bertie John  
2 Farmer Mrs  
3 Hinton Francis William  
4 Goldsmith Mrs. Edwd  
5 Jennings Rev. Canon Edward  
Linck M.A.  
6 Paine Miss E. A  
7 Grist Richard Lewis  
8 Williamson Miss

- 26 Cummings Harry  
28 Short Mrs. N. E

East side.

- 32 Smith Chas  
33 Collett Chas  
38 Green Harold Hy  
Cooke Percy (Delhi cott)  
Cousins Wm. Hy. haulier (Delhi-ville)  
43 Cresswell Peter Wm  
44 Attwood Mrs. E  
44a. Wood Mrs. K  
45 Humphris Arth  
46 Lawrence Ernest Wm  
47 Pearce Albt. Edwd

## Hopewell cottages.

- 3 Parry Mrs  
2 Tovey Albt. Edwd  
1 Longden Mrs. S. A

- 48 Cuzner William John  
49 Clutterbuck Arthur S  
51 Tomlin Arthur  
52 Jenkins Mrs  
Jakeway Wm. (Waterloo cott)  
53 Smith Thos  
54 Fortucci Michele  
55 Palmer William James  
56 Farley Harry  
61 Cummings Alfred  
62 Musselwhite Henry Charles  
Willmore Chas. Arth. (Nightingale cott)

## WEETHLEY COTTAGES.

See Bafford la. Charlton Kings.

## WELL WALK, from Clarence st. to Chester walk. MAP C 5.

- 7 Nicholas C. & Co. oil & color mers  
Smith Mrs. N. C. (Norfolk ho)

## THORP &amp; WOODWARD LTD. pawnbrokers &amp; jewellers (Norfolk house)

## WELLESLEY ROAD, from St. Paul's road to Wellington square. MAP C C 5.

- Griffin Stanley Edwd. upholsterer (St. Neot's workshops)  
Woodward Wm. Griffiths (Wellington par)

## WELLINGTON SQUARE—continued.

- 9 Winterbotham Henry  
10 Thorne Herbt. Hy  
11 Cotes Misses

## North side.

- Edwards Norman Claud Hampden  
(Laurel lodge)  
Colan Mrs. (Percy ho)  
Rees Wm. F. (Glenmore lodge)

## East side.

- Bennett Miss (Eastholme)  
Grant John Henry (Edenham)  
Haddon Maj. Jn. (Westbury)  
Brain Thos. J. (Wellesley ho)  
Handy Mrs. (Daylesford)  
Broughton Lt.-Commr. Vernon  
Lamonnerie Delves D.S.C., R.N.R.  
(Beckaford ho)

## South side.

- Snow Mrs. (Avondale house)  
Baker Miss Gould (Tregenna)  
Hands Francis Wm. (Rowanleigh)  
Evans Geo. H. (Cedar-Holme)  
Hodson Mrs. E. D. (Upnor)  
Sparrow Walt. Edwin (Flesk lodge)  
Holt Misses (Wellington lodge)

WELLINGTON STREET, from  
Oriel rd. to Bath st. MAP D 6.

## East side.

- Gardner Hampton L.R.I.B.A. archi-  
tect (Eton house)  
Luckie Miss (Delamere)  
Ritchie Miss (Lorraine)  
Earee Miss (Lorraine)  
Leighton Mrs. (Montrose)

## Buckingham house.

- Yeomans Jack  
Grimmett Mrs  
Bowles Mrs

Phillips Edgar Jas. (Tree Avon)

## Waterloo place.

- 1 Taylor Job  
2 Brown George William  
3 Davis Moses Charles  
4 Drinkwater Mrs

- Elston Miss Phyllis. teacher of  
dancing (St. Albans)  
Chatwin Vincent (St. Albans)  
Tilley Albert, taxi-cab proprietor

## West side.

Dicks Ernest Alfred F.R.C.O. pro-  
fessor of music (Buckingham lawn)

## Hopeholm.

- Flat 1 Lower Bernard  
Flat 2 Marry Mrs. R  
Flat 4 Wise Mrs  
..... here is Bath st .....

## WELLS CLOSE.

See Church street, Charlton Kings.

## WESTBOURNE COTTAGES.

See Short street.

## WESTBOURNE TERRACE.

See St. Paul's road.

WESTERN ROAD, from Malvern  
rd. to St. George's rd. MAP D 4.

## West side.

## WINCHESTER HOUSE SCHOOL

- (Mrs. Carr-West, principal)  
St. Hilda's (Miss R. Fowler, warden)  
Hardman Gerald (Six)  
Savory Percy Rt. (Ezeleigh)  
Creed Miss (Sunnyside)  
Snell Mrs. (Northwold)  
Stratfield Mrs. (Hughenden)  
Abell Mrs. (Dunedin)

## East side.

- Mackenzie Miss S. Cheltenham Ladies'  
college boarding house (Downside)  
How Mrs. (Torrington)  
Rowell Mrs. (Stretton lodge)  
Seacome Rt. Owen (Wingfield)  
Holland Mrs. (Glenburne)  
Barnett Mrs. (Western villa)  
Freeman Aug. Morris (Glastonbury)  
Fowler Mrs. (Louieville)  
Blackall George Wm. (Westborough)  
Lance Mrs. A. P. (Cheverel)  
Jones Maurice (Tintagel)

## WESTFIELD VILLAS.

See Rowanfield road.

## WESTMON COTTAGES.

See Ryeworth road, Charlton Kings.

## WESTMON VILLAS.

See Ryeworth rd. & Hambrook st.  
Charlton Kings.

WESTON COTTAGES, from  
Tewkesbury road to Russell place.  
MAP C 4.

## West side.

- 1 Williams Henry George  
2 Young Walter James  
3 Allen Mrs. G  
4 Craddock Alfred, boot maker  
5 Tanner William Henry  
6 Acock Mrs  
7 Williams Mrs. M. E  
8 Grant Wm  
9 Taylor Rowland

WHADDON AVENUE, from  
Whaddon road to Hewlett road.  
MAP B 7.

## West side.

- 1 Ford Hy. Jas  
3 Fletcher Harry  
5 Jones Geo. Maurice  
7 Vick Albt  
9 Langston Fredk  
11 Hack Anthony  
13 Vick Wm. Hy  
15 Evans Fredk  
17 Holder Wm. Fras  
19 Jeenes Harry  
21 Ives Wm. Geo  
23 Jones Mrs  
25 Teale Fredk  
27 Harris Thos  
29 Cummings Chas  
31 Hopkins Wilfred T. W  
33 Evans Mrs  
35 Trigg Wm. Alfd  
37 Blackwell Mrs  
39 Kendall Geo  
41 Wheeler Harold  
43 Ingles Victor Chas  
45 Pasquet Josph  
47 Tarling Wm. Jn  
49 Hicks Ernest Aug  
51 Bowell Jn. Percy  
53 East Fredk. N. C  
55 Weaver Fredk. Philip  
57 Davis Geo. Edwd  
59 Wilson David Berkeley  
61 Mitchell Arth  
63 Wells Fredk. Hy  
65 Swordy Jas  
67 Wilson Rawson  
69 Evans Jn. Gladstone  
71 Skelton Wm. M  
73 Short Regnld  
75 Uzzell Harry

77 Compton Wm. Thos. F  
81 Dawes Edwd  
..... here is Hewlett rd .....

## East side.

- 2 Lockwood Frank Jas. H  
4 Stephens Mrs  
6 Fielding Peter  
8 Vaughan Arth. Sidney  
10 Watts Jn  
12 Hayward Geo  
14 Creech Wltr  
16 Avins Jn  
18 Davies Chas  
20 Walton Geo  
22 Butt Rd  
24 Williams Thos. Wltr  
26 Averiss Arth. Hy  
28 Woodward Mrs  
30 Bishop Fredk. Jn  
32 Butler Ernest Edwd. boot repr  
34 Butler Douglas Hy  
36 Clapham Rd. Jas  
38 Hooper Chas  
40 Smith Mrs  
42 Fletcher Albt  
44 Mustoe Christphr. Jn

WHADDON ROAD, from Prest-  
bury road. MAP B 6.

## South side.

- here is footpath to Pittville Circus rd  
Wonson William Robert Douglas,  
market gardener (Selkirk gardens)  
Walker Memorial Church (Un-  
denominational)  
Shakespeare Wm. (The Haven)  
Davies Jn. (Windsorville)  
Hiron Jack B. (Silverton)  
Hay Leslie (Dunara)  
Anderson Norman C. (Whitcliff)  
Groves Ernest Geo. (Rydal)  
Sheppard Harry (Longhope)  
Acock Edward (The Cottage)  
Pritchard Allen G. (The Chase)  
Mills Leonard A. (Perlholme)  
Mills Leonard P. insur. agt.  
(Perlholme)  
Sowry Herbert Marshall F.R.C.O.,  
L.R.A.M. tchr. of music (Aldercroft)  
Burns Wm. (Combermere)  
Trigg Alfd. Jas. (Pamville)  
Drew Leonard (Penistone)  
Temple Wm. Jas. (Leonie)  
Trigg Alfd. Ernest (Edale)  
Holtham Regnld. Adair (Meera)

## WHADDON ROAD—continued.

Hamblin Wm. Hy. (Beauchamp lo)  
 Hamblin William (The Lodge)  
 Whaddon Road Recreation Ground,  
 William Hamblin, supt  
 Roberts Regnd. (Sunny cott)  
 Eamson Miss (Tasmania)  
 Bales Mrs. (Bircham)  
 White Alfred Wm. John (Longley)  
 Cooper George (Ewartville)

## Wilford terrace.

1 Shepherd Edwd. Jas  
 2 Purnell Mrs  
 3 Taylor Ernest Richard  
 4 Butler Arthur  
 5 Skinner Benjamin Walter George  
 6 Safe Mrs

.... here is Cleeve View rd ....

## Cleeve View terrace.

1 Boddy Mrs. Gertrude, grocer  
 2 Phillips Mrs  
 3 Nation Mrs  
 4 Vick Chas. tailor  
 5 Davis Misses  
 6 Agg Thos. Wm

85 Skinner Albt. Edwd  
 87 Prewer Albt  
 ..... here is Whaddon av .....  
 89 Tombs Wm  
 91 Coates Saml. Thos

## North side.

St. Michael's Mission Church  
 Old Patesians Rugby Football Club  
 Giles Charles James (Holmhurst)  
 Parsons Henry (Ellenville)  
 Tustin Alfred Edwd. (Daylesford)  
 Vine Stephen (Myrtleville)  
 Lippett George James (Doe Lea)  
 Cox Henry (Whaddon villa)  
 Barnett William (Field cottage)  
 Cox Cecil Leslie  
 Mizon Harry  
 Original Brewery Sports Club (Ray-  
 mond A. Fry, hon. sec.) (ground)

## Field view.

1 Vizer Aaron  
 2 Beard Ernest Albert  
 3 Brobin Edwd. Jn  
 4 Preece Fredk  
 5 Hall Percy C  
 6 Taylor Fredk  
 7 Wills Miss

## WHITE LODGE.

See Lansdown crescent.

WHITECROSS SQUARE, from  
Naunton lane. MAP E 6, E 7.

(No thoroughfare.)

## North side.

1 Eden Mrs. Emily L. shopkpr  
 2 Searson Ernest Arth  
 3 Cripps Percy Harold  
 4 Clifford Albert Edward H  
 5 Pounsett William  
 6 Rendle William  
 7 Birt Thomas  
 8 Ford Miss

## Park villas.

1 Rickards Mrs  
 2 Hale Charles

Wakefield Wm. J. (Ravensworth cot)

## East side.

9 Carey Arthur  
 10 Smith Thomas  
 11 Woodhams Wm. Regnd  
 12 Boorer William  
 13 Pepper Samuel  
 14 Mitchell Charles  
 15 Cottrell Rd

WHITEHART STREET, from 243  
High street. MAP C 4.

## West side.

2 Ballard George Samuel  
 3 Cole Thos  
 4 Liddiard Mrs  
 7 Page Albt. Hy. tailor  
 8 Hill Harry  
 9 Holtham Mrs. A  
 10 Purveur Mrs  
 11 Page Henry Thomas  
 12 Cripps Hy  
 13 Teal Henry William  
 14 Lawrence George Albert  
 15 Doxsey William  
 16 Peacey Wltr

## WHITHORNE COTTAGES.

See London road, Charlton Kings.

## WILFORD TERRACE.

See Cleeve View rd. & Whaddon rd.

## WILLIAMS' COTTAGES.

See Alstone croft.

## If you want a Picture or Photo framed

The most reliable man to go to is—

**W. F. LEE**

Stationer and Frame Maker

CAXTON HOUSE, WINCHCOMB STREET,  
CHELTENHAM

He will make it for you in **ONE DAY**  
and the price will be reasonable

**TAKE IT TO HIM TO-DAY!**

WINCHCOMBE PLACE, from  
Winchcombe street to Portland  
terrace. MAP C 6.

11 Elford James, stationer  
 10 Hilyer John, livery stables  
 9 Pittville Radio & Electrical Sup-  
 plies (The). See advert  
 8 Lloyd Jas. B. grocer  
 7 Kimberley Arth. H. hair dresser  
 6 Dong Ling, laundry  
 5 Moyses Sydney, photographer  
 4 Lewis George, confectioner  
 4 Lewis G. & Co. carriers  
 3 Marks Fredk. Wm. boot mkr  
 1 & 2 Griffiths Miss W. B. draper  
 Sudeley Arms hotel (Mrs. Matilda  
 Craddock, proprss)

WINCHCOMBE STREET, from  
High street to Winchcombe place.  
MAP C 6.

## South-east side.

1a, Soper Leonard A. fishmonger  
 2 & 3 Williams John, beer retailer  
 4 Pritchard Alan G. butcher  
 5 Gibbons Henry, hair dresser

6 Davis Harry, butcher  
 7 Mitchell Chas. antique dealer  
 7½ Partridge Mrs. Ellen M. um-  
 brella mkr  
 8 Davis Chas. mfg. confetr  
 9 Evans Albert Frederick, jeweller  
 10 Higgins Albert Edwd. fruiterer  
 11 Baldwin Frank George, tobacconist  
 12 Dex Albert Edward, butcher  
 13 Peacock's, drapers

..... here is the Arcade .....

15 Spier & Co. drapers  
 16 Eastmans Ltd. butchers  
 17 Lee William Frederick, stationer.  
 See advertisement  
 18 Lee Wm. Fredk. picture frame  
 mkr  
 19 Williams & Co. working cutlers  
 19 Clare William Joseph  
 20 Richards Wm. Regnd. jeweller  
 20a, Pound Hubert Alan  
 20a, Pound Bros. radio engurs  
 21a, Marigold, fruiter  
 22 Jackson & Painter, grocers

..... here is Albion st .....



# Cheltenham Workshops for the Blind.

(Registered under the Blind Persons Act, 1920.)

Workshops and Depot:

**51 Winchcombe St., CHELTENHAM.**

Baskets of every description in stock or made to order.

Coal and Coke Kypes. Household Brooms and Brushes.  
Mats made and repaired. Wicker Chairs repaired.

**CHAIRS RESEATED IN CANE OR RUSH**

**Firelighters and Firewood.**

WINCHCOMBE STREET—continued.

23 Jackson John, pork butcher  
24 Beadle Horace, newsagt  
Highbury Congregational Church  
25 Cooke Mrs. Philip, confctnr  
26 Ratcliff Frederick M. milliner  
26 Alcock Miss Florence, teacher of music  
27 Dowty William W. photographer  
28 Sealey Geo  
28 Ogden James, fishing tackle ma  
29 Stibbs & Son, hairdrssrs  
30 Marshall Kenneth D  
30 Edwards & Marshall Ltd. motor engineers. See advertisement  
31 Ride W. & Co. Ltd. corn merchants. See advertisement  
32 Turner William, fruiterer  
33 Wong Kam, laundry  
34 & 35 Fisher John & Sons Ltd. ironmongers  
..... here is Fairview rd.....  
Cheltenham United Services Club Ltd. (Fras. Pow, sec.; J. E. Nealon, steward)  
37 Mills Charles Davis

37 & 38 Cheltenham & Gloucester Car Mart Ltd. Telephone Nos. 3081 & 3082  
39 Hamlin William Henry, fishing tackle maker  
40 Oldacre W. J. Ltd. corn merchants. See advertisement  
41 Matthews W. C. & Son, house furnishers. See advert  
.... here is Berkeley avenue ....  
42 Ogden & Scotford, fishing tackle makers  
43 Young Miss Kate Margt. fruiter  
44 Torbett W. M. & Co. tailors  
45 Matthews Miss N. R. furrier  
46 Vick Wm, fruiter  
47 Hill David Frederick, boot makr  
48 Autocar Electrical Co. Ltd  
49 & 50 Cheltenham & Gloucester Car Mart Ltd. motor engnrs  
50 Bate Jn. Hy  
51 Cheltenham Workshops for the Blind (N. Shelmerdine, hon. manager). See advert  
..... here is Belmont rd .....

# W. RIDE & Co., Ltd.

**Corn Merchants and Millers,  
Hay and Straw Dealers.**

**FEEDING CAKES and FARM, VEGETABLE  
ARTIFICIAL MANURES. and GARDEN SEEDS.**

**Cage Bird Requisites. Dog and Puppy Biscuits.  
Poultry and Pigeon Mixtures.**

**31 Winchcombe Street, 197 High Street and 153 Bath Road,  
CHELTENHAM.**

52 Griffiths Jas. Benj. bldr  
The Girls' Orphanage (Miss Faber, hon. sec.; Rev. Alex. Arth. Headley hon. treas.; Rev. Wm. Grist M.A. chaplain; Miss Round, lady supt)  
Soundy Miss (Bordeaux house)  
Gandy Mrs. (Sussex house)  
Cheltenham School of Domestic Science (Miss Caves, organizer) (Marlborough house)  
Johnstone Herbt. (Sussex lodge)  
Holland John (Sussex lodge)  
54 Billings A.C. & Sons Ltd. builders. See advertisement  
North-west side.  
Holder Edwd. Thos. (Billbrook ho)  
.... here is passage to North pl....  
Bloese Jn. (Pomfret ho)  
  
Columbia place.  
5 Dashwood Mrs  
4 King Thos. Jn  
3 Davis Harry

2 Drake Frederick  
1 Carter Mrs

Weller William (Columbia house)  
54a, Williams Chas. Field, furn. dlr  
55 Elston George, boot maker  
56 Collins John, fruiterer  
Female Refuge (F. Sheppard, hon. sec. & treasurer; Rev. William Grist M.A. chaplain; Miss A. Woolhouse, matron) (North Parade home)  
58 Pittville Supply Co. grocers

**North Holm.**

3 Mace Arth. Geo  
2 Ansell Mrs  
1 White Arth. Hy

**North parade.**

4 Freeman George  
3 Beckingsale Mrs. Albert  
2 Lewis Mrs. E  
2 Millar J. & R. tailors  
1 Bromley Mrs

# W. J. OLDACRE, LTD.

*Hay, Straw, Corn & Meal Factors*

— COAL & FUEL MERCHANTS —

AGRICULTURAL SEEDS & MANURES

At House for FEEDING STUFFS for—  
HORSES, CATTLE, SHEEP, PIGS, POULTRY, DOGS & BIRDS

*YOUR KIND ENQUIRIES SOLICITED*

40 Winchcombe St., Cheltenham } (Head Office)  
3 & 4 London Rd., Charlton Kings } BISHOP'S  
CLEEVE

TELEPHONES: 2905, 2421 CHELTENHAM 46 CLEEVE HILL

WINCHCOMBE STREET—continued.

Crawford David Kenneth M.B.,  
Ch.B. physcn. (Pulteney ho)  
Davies Rd. M.D. Edin., M.R.C.S.,  
L.R.C.P., J.P. surgn. & medi-  
cal officer to the Institution  
(Pulteney ho)  
61 Matthews Frank, confctnr  
62 Booy Thos. Jas. pianoforte tuner  
63 & 64 Locke & Sons, bakers  
65 Wakefield Arth. antique furniture  
dlr  
..... here is Warwick pl .....  
66 Wyatt Jn. Trafford, corn mer  
67 Priest Charles William, jeweller  
68 Baker John & Son, builders.  
See advertisement

Warwick buildings.

1 & 2 Tombs Percy  
3 Grant Miss  
4 Bird Miss  
5 Hooper Jsph  
6 Holder Chas  
7 Hart Frederick William  
8 Hooper James William

9 Watkins Thomas William  
10 Cleaveley Chas. Thos  
11 Williams Fredk  
12 Hobbs Edwd  
69 Tombs Percy, boot maker  
70 Warner, Sheppard & Wade Ltd.  
auctioneers. See advert  
71 Hanman Frank  
72 Grimes Charles  
73 Harding Miss Ellen  
75 & 76 The Victory Motor Co.  
(Cheltenham) Ltd. authorized  
Ford dealers. Tel. No. 3671.  
See advertisement  
77 Felton & Son, wine merchants  
77 Howitt Chas. F  
78 James Raymond, outfitter  
79 Loveridge Frank  
80 Argent L. & Co. cycle makers  
81 Aston Edwd. Wm. S. confctnr  
82 Rogers Stanley, butcher  
82 Brown Mrs  
83 Hawley & Chipp, chemists  
.....here is Albion st.....  
83 Stephens Rt. Giles & Son, saddlrs

## R. STRANG & SON

for  
QUALITY AND VALUE  
in  
Cutlery and Ironmongery

17 MONTPELLIER WALK

Phone: 3254

:: Showrooms for Ranges, ::  
Grates, Tile Surrounds, &c.

8 TIVOLI PLACE Phone: 2450

## A. ASHLEY

*Motor Wings & Radiators Repaired.*  
*All kinds of Metal Utensils promptly Repaired*

PRICES QUOTED FOR NEW WORK.  
COPPER ~ UTENSILS RETINNED.

*Charges Moderate.*

*Satisfaction Guaranteed*

Workshop:

DUNALLEY STREET Facing Cheltenham Original  
Brewery Garage  
(Adjoining Stonehouse Brewery)

Private Residence:

6 ST. GEORGE'S STREET,  
CHELTENHAM SPA

THIS HAS  
ATTRACTED  
YOUR  
ATTENTION

WRITE  
**KELLY'S DIRECTORIES LTD.,**  
186 Strand, London, W.C.2.

THE OLDEST AND LARGEST DIRECTORY PUBLISHERS IN THE WORLD.

Tel. No. TEMPLE BAR 1124 (4 lines).

**YOUR**  
ANNOUNCEMENT  
ON THIS  
PAGE WOULD  
ATTRACT  
ATTENTION.

- 83 & 84 Drake & Co. drapers. See advertisement  
85 Kettering & Leicester Boot Co. boot mkr  
86 Bastin F. H. & Son, electrical engineers. See advertisement.  
87 Francis Jn. newsagt  
88 Waters Frank, baker  
89 Turk George, saddler  
90 Davis Wilfred, butcher  
91 Freeman Geo. pork butcher  
92 Tonge Syd, wireless dlr  
93 & 94 Vale W. & Co. grocers  
95 Marks & Spencer Ltd. stores  
95a & 96 Taylor Eustace Tom, draper  
97 London Central Meat Co. Ltd. butchers  
97a, Bambridge Claudius, dentist

**WINDSOR PLACE.**

See Prestbury road.

**WINDSOR STREET**, from Prestbury road. MAP B 6.  
(No thoroughfare.)

North-west side.

- 1 Kilby Miss  
3 Beale Mrs  
5 Morse Albert  
7 Lewis Francis William  
9 Cook Mrs  
11 Hemmings Edwd  
13 Stevens Mrs  
15 Cannock Miss  
17 Parker Frederick Henry  
19 Watkins James  
21 Wonson James  
23 Perry Mrs. S. A  
25 Webb Horace  
27 Foster Wm  
29 Hill Miss E. A  
31 Cooper Mrs  
33 Bissett Mrs

Burroughs J. P. & Co. government contractors

South-east side.

- 2 Carter Charlie  
4 Vaughan Mrs  
6 Burke Jn  
8 Abbott Maurice  
10 Millard Mrs  
14 Evans Albert Frederick,  
16 Bowles Misses

- 18 Giles James Richard  
20 Hicks Geo. Hy  
22 Kent William Henry, taxi propr  
24 Mullis Ernest James  
26 Moorhouse Jn. Geo  
28 Holtom Miss  
30 Surman Fredk. Jas  
32 Skinner Mrs  
34 Pope Ralph Joseph  
36 Covill Walter  
38 Eeles Leslie  
40 Mealing Mrs  
42 Skinner Miss  
44 Stanton Chas. Howard  
Covill Walter & Co. nurserymen

**WINSTONIAN ROAD**, from All Saints' road. MAP C 6.

East side.

- 1 Baylis Albert Edward  
1 Gloucester Liberal Benefit Society (non-political),  
Albert Edward Baylis, sec

- 3 Smithson Mrs  
5 Watts Mrs  
7 Fincham Mrs. E B  
9 Fincham John Henry Archibald  
11 Pippard Joseph Alfred  
13 Martin Frank William  
15 Russell William  
17 Arden Miss  
19 Walter Mrs  
21 Fletcher Wm. Josph  
23 Holtam Walter Washington  
25 Goold Mrs  
27 Cornwell William John Kingsley  
29 Turner George Thomas  
31 Hicks William Henry  
33 Havard Frank Chas  
35 Andrews Ernest Victor  
37 Carter Ernest Harry  
39 Hemmings Wm. Fredk. Jesse  
41 Smith Wm  
43 Bellamy Joseph  
45 Morris Mrs  
47 Hayward Albt. Wm  
49 Doogood Wilfred John  
51 McKeand Norman  
53 Price Ernest John, watch maker

West side.

- ..... here is Victoria pl .....  
4 Williams Mrs  
6 Malsom Albert  
8 Pippard Mrs  
10 Jones Mrs. E

## WINSTONIAN ROAD—continued.

- 12 Denley Mrs  
14 Daves Miss  
16 Harding George James  
18 James Edw'n Goodfield  
20 Mallinson Rowland Charles  
22 Roome Mrs  
24 Morris Sidney  
26 Farley George  
28 Sherbourne Alfd. Geo  
30 Bassett Frederick  
32 Surman James Augustus  
34 Tombs George Frederick  
36 Large Ivor Harry  
38 Gerrard Horace Walker  
40 Elvis Charles Henry  
42 Dartnall Henry Thomson  
44 Sheldon Frederick George  
46 Snow Mrs  
48 Wilks Mrs  
50 Townsend Walter  
52 Brown William George Henry  
54 Cullingford Alfd. S  
56 Bassett James Mark  
58 Roddis Eli Jesse  
60 Carter Mrs  
62 White Edward  
64 Lane Joseph Edward

## WITCOMBE PLACE, from Albion street. MAP C 6.

## Hartley place.

- 1 Maslin Miss  
2 Jones Mrs  
3 Watts Thos  
4 Bond Jn  
  
Gaskin Mrs. (Gatacre)  
15 Hollick Charles  
14 Challenger Frank Leonard  
13 Snelus Miss  
12 Troughton Hy  
11 Barnard Mrs  
10 Protheroe Miss  
9 Kelly Patrick  
8 Newman Mrs  
7 Constance Benjamin  
6 Skinner Mrs  
5 Hanks George Henry  
4 Atkins Thomas  
3 Dyer Mrs  
2 White Matthew  
1 Thompson Wm. V  
Bliss H. H. joiner  
Pearce Horace (Farnah cott)

## WOLSELEY TERRACE.

See Oriol road.

## WOLSELEY VILLAS.

See Swindon road.

## WOOD COURT.

See Sherborne street.

## WOODBINE COTTAGES.

See Malthouse lane &amp; Alstone lane &amp; Fairview road.

## WOODVILLE.

See Church street, Charlton Kings.

## WORCESTER STREET, from 93 Tewkesbury road. MAP C 4.

East side.

- 58 Vallender Harold  
55 Lewis Joseph  
54 Derrick Mrs. E  
53 Green Regnld. Stanley  
52 Jones William L  
51 Eatwell Henry William  
50a, Mills Frederick  
50 Mitchell Alfred  
49 Burford George  
48 Cresswell Alfred James  
47 Green William  
46 Mitchell John  
45 Cresswell Peter  
44 Trinder Archibald  
43 Vallender Joseph James  
41 Watts George  
40 Hawkins Mrs. J  
39 Godwin Thos  
38 Skeen Robert  
Humphris Charles, haulier (Raymond cottage)

West side.

- 1 Lewis Herbert William  
2 Vallender Joseph  
3 Burford William Walter  
3a, Daniels Albt  
4a, Cooper Arthur  
4 Slender Jnthn  
5 Lewis Thomas Henry  
6 Jenkins Henry E  
7 Sly George H. T  
10 Lewis Albert  
11 Lewis Edwd  
12 Barnett Victor Henry

- 13 Gapper Henry  
14 Cooper Albert A  
15 Timbrell Wm  
16 Potter Chas. Albt  
17 Sly George  
18 Woodland John Robert  
19 Wilkinson William  
20 Berry Herbert Henry  
21 Mason Mrs. E  
22 Hawkins Charles H  
27 Marsh Samuel J  
30 Stubbs George  
31 Townley George William  
32 Townsend James William  
33 Prewer Chas. sen

## YEW TREE COTTAGES.

See Arle &amp; School road, Charlton Kings.

## YORK PLACE.

See Swindon road.

## YORK STREET, from Sherborne st. to Union st. MAP C 6.

South side.

- 9 Hill Mrs  
11 Harris James  
15 Daves William, saw setter  
19 Hopton Daniel  
21 Fraser Alex  
21a, Alder Frederick

- 23 Andrews Jack  
25 Bailey Jn  
27 Tovey Charles William  
29 Cross Fredk

North side.

- 4 Faulkner Josph  
Harris Jack (3 Bubbs cottages)  
Beal Miss (2 Bubbs cott)  
Buckland Wm. (1 Bubbs cott)  
12 Simpson Albt  
14 Stanton Job  
16 Leighton Wm  
18 Brookes Mrs  
20 Carpenter Hubert  
22 Jelks Mrs  
24 Collins Fredk. Johnson  
26a, Clements Edwd. Thos  
26 Redfern Regnld  
28 Mitchell Geo. shopkpr  
30 Evans Mrs  
32 Matthews Raymond Victor  
34 Smart Mrs  
36 Lissemore Wm. Albt. Fredk  
36a, Hopkins Frederick James  
38a, Andrews Wm  
38 Stevens Frank

## YORK TERRACE.

See St. George's road.

## ZARA COTTAGES.

See St. Anne's terrace.

## A POINT

worth pondering.

If you send your

BUSINESS

ANNOUNCEMENT

by post,

You pay for

**P**APER,  
**P**RINTING AND  
**P**OSTAGE

plus the labour.

By putting your ANNOUNCEMENT on  
 this page, you get

**P**APER,  
**P**RINTING AND  
**P**UBLICITY FOR ONE  
**P**AYMENT. ANNUAL

ESTABLISHED 1799.

THE OLDEST AND LARGEST DIRECTORY PUBLISHERS  
 IN THE WORLD.

WRITE US:- KELLY'S ADVERT. DEPT.

OR

186 STRAND, LONDON, W.C.2.

RING US:- TEMPLE BAR 1124 (4 lines).

## NAMED HOUSES, TERRACES, &amp;c.

Explanations of Abbreviations

C. K.....Charlton Kings | L.....Leckhampton  
 P.....Prestbury

## A

Abadan, 18 Lansdown Place la  
 Aban court, Malvern road  
 Abberley, 188 Leckhampton rd  
 Abbeyholme, Overton road  
 Abbots cottages, Hatherley road  
 Abbots Croft, Churchill road  
 Abbots Lea, Hale's road  
 Abbotsbury, 5 Blenheim pl. Bath pl  
 " Old Bath rd  
 " Old Bath rd  
 Abbotsdene, Cundall st. C. K  
 Abbotsford, Old Bath road  
 Abbotsford cott. Old Bath rd  
 Abdallah, Old Bath rd  
 Aber, 16 Spenser rd. St. Mark's  
 Aberdeen, 27 Marle Hill par  
 Aberfoyle, Keynsham road  
 Abergeldie, 120 Bath rd  
 Aberton, Cirencester rd. C. K  
 Abingdon, Croft av. C. K  
 " 9 Oxford st  
 Ablington, Lansdown road  
 Acanthus, Noverton la. P  
 Acomb ho. London rd. C. K  
 Acton, Suffolk square  
 Adaville, Mitre street  
 Adderley, 76 Leckhampton rd  
 Adelaide cottage, Old Bath road  
 Adria, St. George's road  
 Adyar, Battledown approach, C. K  
 Ailsa, Shaw Green la. P  
 Aingarth, New Barn la. P  
 Ainsdale, Gladstone rd. C. K  
 Ainstable, Imperial square  
 Airedale, 22 Victoria terrace  
 Aireworth, Painswick road  
 Airthrie, Christ Church road  
 Ajmere, Old Bath road  
 Alandale, College road  
 Albany, Croft rd, C. K

Albany villa, Albany road  
 " " 59 Marle Hill parade  
 Albert cottages, Bath parade  
 " " Larput place  
 " " Russell place  
 Albert ho. Albert st. St. Peter's  
 Albert villa, Selkirk street  
 Alberta, Cromwell rd. P  
 " Lye field rd. east, C. K  
 " Moored rd  
 Alberton, All Saints' road  
 Albion cott. 6 Gloucester cotts  
 Albion gdns. Gloucester cotts  
 " Market st  
 Albion house, North street  
 Albion lodge, Gloucester road  
 Albion parade, Market street  
 Albuera, Painswick road  
 Alconbury, St. Anne's road  
 Aldercroft, Whaddon rd  
 Alderly house, 2 Imperial square  
 Alexandra ho. Alexandra st  
 " " 422 The Strand,  
 High st  
 Alexandra villas, Alexandra street  
 Alfellenda, Swindon rd  
 Alfred cottages, St. James's square  
 Alfriston, 3 Montpellier ter  
 Algernon house, 14 Imperial square  
 Alington, St. Margaret's road  
 Aliwal, Bath parade  
 Alkborough, 107 Bath rd  
 All Saints' Church ho. Grosvenor st  
 All Saints' cott. All Saints' rd  
 All Saints' vicarage, All Saints'  
 Villas rd  
 Allan Croft, Langton Grove rd. C. K  
 Allan ho. Hambrook st. C. K  
 Allenfield, 28 Leckhampton rd  
 Allerton ho. 122 Bath rd