

T A "SERVICE, CHELTENHAM"

T. N. 3671

THE VICTORY MOTOR CO. (Cheltenham) LTD.

WINCHCOMBE ST., CHELTENHAM
SALES SERVICE
AUTHORIZED FORD DEALERS FOR THE DISTRICT

BATH PARADE

ADVERTISEMENTS RATES

IN THIS DIRECTORY FROM KELLY'S DIRECTORIES L.L.C.
186 Strand, London, W.C.2
CAN BE OBTAINED

KELLY'S
 DIRECTORY
 OF
CHELTENHAM
 WITH
 CHARLTON KINGS, LECKHAMPTON
 and PRESTBURY
WITH MAP.
 1930 2/6 Net. 1930.

CHILZ'S
FOR
MOTORS

W. T. PATES & SONS BUILDERS & DECORATORS

General Repairs in all
its branches.



ESTIMATES FREE.

Hewlett Rd., CHELTENHAM. Telephone 2310

AND AT
The Burgage, PRESTBURY. Telephone 2544

PEARL & DIAMOND MERCHANTS.

ANTIQUE SILVER AND OLD SHEFFIELD PLATE.

MARTIN & CO., LTD.

County Jewellers, PROMENADE.

Phone 2457

ESTAB. 1852

PHONE 2271

REMOVALS by EXPERTS—



MODERN MOTOR VANS

OF FULL CAPACITY AND PACKERS OF
WIDE EXPERIENCE AT YOUR SERVICE

Send, Call or Write for Estimates

SHIRER & HADDON LTD. CHELTENHAM SPA

Phone 2061

Telegrams: HADDON

IF IT'S
RADIO OR GRAMOPHONE

You can BUY, SELL, HIRE, REPAIR,
MODERNISE or EXCHANGE IT on
the easiest of easy terms at

THE SPA RADIO AND GRAMOPHONE STORES

THE PORTABLE SET SPECIALISTS

Also at
Gloucester,
Worcester
& London

16 Clarence St.,
CHELTENHAM
TEL. . . . CHELTENHAM 2163

A. E. JEWELL'S

High Class

CHOCOLATES
AND
CONFECTIONERY

By all the Leading Makers

8^a COLONNADE, Cheltenham

KELLY'S LONDON SUBURBAN LOCAL DIRECTORIES ("BUFF BOOKS")

Obtainable direct through our Agents or any Bookseller.

Acton (Borough of). 2/6	Hornsey, Muswell Hill, Crouch End, &c. 3/6
Balham and Footing. 3/6	Hilford, with Seven Kings & Goodmayes. 3/6
Barnes, Mortlake and Sheen. 3/-	Kensington, Notting Hill, Brompton, &c. 3/6
Barnet, Hadley, Potters Bar, &c. 2/6	Kilburn, Willesden, Cricklewood, &c. 3/6
Beckenham, Penge and Anerley. 2/6	Lewisham, Brockley and Catford. 3/6
Blackheath, Lee, Greenwich, Eltham, &c. 3/6	Leytonstone, Wanstead and Snaresbrook. 3/6
Brixton and Clapham. 3/6	Marylebone and St. John's Wood. 3/6
Bromley, Bickley, Chislehurst, Orpington, &c. 3/6	Paddington and Bayswater. 3/6
Camden and Kentish Towns. 3/6	Pinner, Hatch End, Northwood, &c. 2/6
Chelsea, Pimlico and Belgravia. 3/6	Putney and Roehampton. 3/-
Chiswick, Brentford and Gunnersbury. 2/6	Richmond, Kew, Petersham and Ham. 3/-
Croydon, Coulsdon, Kenley, Purley, &c. 3/-	Stoke Newington, Stamford Hill & District. 3/6
Dulwich,ulse Hill, Herne Hill, &c. 3/6	Sydenham and Forest Hill. 2/6
Ealing, Hanwell and Southall. 3/6	Twickenham, Teddington, &c. 3/-
Edgware and Neighbourhood. 2/6	Wandsworth. 3/-
Enfield, Winchmore Hill, &c. 3/6	Watford, Bushey, Rickmansworth, &c. 2/6
Finchley and Friern Barnet, &c. 2/6	Wembley, Alperton, Sudbury, &c. 3/-
Hammersmith, Shepherd's Bush, &c. 3/6	West Kensington, Fulham & Waiham Green. 3/6
Hampstead and Child's Hill. 3/6	Wimbledon, Merton and Morden. 3/6
Harrow, Wealdstone, &c. 3/-	Woodford, Buckhurst Hill, Loughton, &c. 3/6
Hendon, Golders Green, Mill Hill, Kingsbury, &c. 3/6	Wood Green, Southgate, Palmer's Green, &c. 3/6

KELLY'S COUNTRY LOCAL DIRECTORIES.

Basingstoke and Neighbourhood. 2/6	Norwich City. 7/6
Bath and Neighbourhood. 5/-	Oxford, Abingdon and Neighbourhood. 5/-
Bognor Regis and Neighbourhood. 2/6	Portsmouth, Southsea, &c. 7/6
Bournemouth, Christchurch, Poole, &c. 6/6	Reading, Caversham and Neighbourhood. 4/-
Brighton, Hove, Portslade & Neighbourhood. 5/-	Reigate, Redhill and Neighbourhood. 2/6
Canterbury, Whitstable, Herne Bay, &c. 2/6	Rochester, Strood, Chatham, Gillingham, &c. 5/-
Chelmsford and Neighbourhood. 3/6	St. Albans, Harpenden, Hatfield & District. 2/6
Cheltenham, with Charlton Kings, Leckhampton and Prestbury. 2/6	Salisbury and Neighbourhood. 2/6
Chichester and Neighbourhood. 3/-	Southampton and Neighbourhood. 7/6
Eastbourne and Neighbourhood. 2/6	Southend and Neighbourhood. 4/-
Epsom, Leatherhead and District. 2/6	Sutton, Beddington and Wallington, Carshalton, Mitcham, &c. 2/6
Folkestone and District. 3/-	Taunton and Neighbourhood. 3/6
Gosport, Alverstoke, Fareham & District. 2/6	Torquay and Paignton. 3/6
Guildford, Godalming & Neighbourhood. 2/6	Tunbridge Wells, Tonbridge, Crowborough, Southborough, &c. 5/-
Hastings, St. Leonards and Bexhill. 2/6	Warwick, Leamington Spa, Stratford-on-Avon, Kenilworth and Neighbourhood. 3/6
Hereford and Neighbourhood. 3/6	Weymouth and Neighbourhood. 3/6
Ipswich and Neighbourhood. 5/-	Winchester and Neighbourhood. 2/6
Isle of Thanet—Ramsgate, Margate, &c. 5/-	Windsor, Eton, Slough and Datchet. 2/6
Isle of Wight. 7/6	Wokingham, Bracknell and Neighbourhood. 2/6
King's Lynn and Neighbourhood. 3/-	Worcester and Neighbourhood. 5/-
Kingston, Surbiton, Esher and District. 4/-	Worthing and Neighbourhood. 2/6
Lowestoft, Beccles and Neighbourhood. 3/6	Yarmouth (Great), Gorleston, Southtown, &c. 3/6
Maidenhead and Taplow. 3/-	
Newbury and Neighbourhood. 2/6	

Orders to the value of 7/6 or over are sent post free; under 7/6 a charge of 6d. per book is made for postage and packing.

KELLY'S DIRECTORIES LIMITED.

Established 1799.

THE OLDEST AND LARGEST DIRECTORY PUBLISHERS IN THE WORLD.

186 STRAND, LONDON, W.C.2.



Fifth Edition.

1930

1930

KELLY'S DIRECTORY OF CHELTENHAM

WITH
CHARLTON KINGS, LECKHAMPTON
and PRESTBURY

("BUFF BOOK")

THE BOOK COMPRISES—
STREET SECTION,
PRIVATE RESIDENTS SECTION,
COMMERCIAL SECTION,
TRADES SECTION,
OFFICIAL INFORMATION; and a
MAP

KELLY'S DIRECTORIES LTD.

ESTABLISHED 1799.

THE OLDEST AND LARGEST DIRECTORY
PUBLISHERS IN THE WORLD.

186 STRAND, LONDON, W.C.2.

Price, Two Shillings and Sixpence net; by Post, Sixpence extra.

BLOODWORTH & SON

**SPECIALISTS IN HORSE PROVENDER
POULTRY & CHICKEN FOODS
DOG REQUISITES
CATTLE FOODS**

ALBION ST., CHELTENHAM

"ALWAYS AT YOUR SERVICE"

TELEPHONE 2466

GENERAL INDEX

	PAGE		PAGE
Analyst.....	A54	Cheltenham Ladies' College ..	A41, A42, A62
Associations, see Societies, Institutions &c	A68—A72	Cheltenham Named Houses, Terraces &c	239—283
Auditors	A57	Cheltenham Official	A49—A74
Benevolent Institutions and Associations, see Societies, Institutions &c	A63—A72	Cheltenham Private Residents Directory	289—459
Bishop's Cleeve	523—529	Cheltenham Professional and Trades Directory	531—601
Board of Guardians	A59, A60	Cheltenham Registration District ..	A61
Brockhampton, see Bishop's Cleeve ..	524	Cheltenham Rural District Council and Officers	A61
Carriers	A73, A74	Cheltenham Street Directory	1—238
Cemetery	A61	Cheltenham Topography	A11—A37
Certified Bailiffs	A62	Cheltenham Union	A59—A61
Charlton Kings Topography ..	A42—A45	Classified Index to Advertisements ..	A5—A8
Charlton Kings Urban District Council and Offices	A58	Cleeve Hill, see Bishop's Cleeve ..	524, 528, 529
Cheltenham College	A37—A40	Clerk of the Peace	A54
Cheltenham Commercial Directory ..	461—522	Clerk to the Justices of the Peace ..	A56
Cheltenham Corporation	A56—A58		
Cheltenham General Hospital	A69		

	PAGE		PAGE
Clubs, Societies, Institutions &c ..	A68—A72	Mission Rooms	A65
Collectors of Rates	A58	Noverton	A48
Colleges and Schools	A66, A67	Officers of the Corporation ..	A57, A58
Commissioners for Oaths, see Solicitors	594	Officers of the Union	A60, A61
Conveyance	A73	Official Establishments, Local Institutions &c	A49—A74
Coroners	A55	Officials of the County Council ..	A54, A55
Court House	A62	Petty Sessions	A56
Customs and Excise and Old Age Pensions Office	A62	Pittville	A50
Dean Close School	A40	Places of Worship	A63—A65
District Registry of the High Court of Justice	A56	Police Station	A62
Education Committee	A66	Poor Law Institution	A61
Gloucestershire County Council ..	A50—A55	Postal Information	A49
Gotherington, see Bishop's Cleeve ..	524, 526, 527	Prestbury Topography	A47, A48
Halls, see Societies, Institutions &c ..	A68—A72	Public Establishments	A61—A63
H.M. Inspector of Taxes	A62	Public Library and Museum	A62
Index to Names of Advertisers ..	A9, A10	Public Officers	A63
Inspectors of Weights and Measures ..	A55	Public Vaccinators	A61
Justices of the Peace for the Cheltenham Petty Sessional Division ..	A56	Railway Stations	A73
Leckhampton Topography	A45, A46	Registrars of Births and Deaths and Marriages	A61
Lord Lieutenant & Custos Rotulorum of the County of Gloucestershire ..	A49	Relieving Officers	A60
Medical Officers	A61	Returning Officer	A50
Medical Officers of Health	A55, A57, A58, A61	Sanitary Inspector	A58, A61
Member of Parliament for the Borough	A49	Schools and Colleges	A66, A67
Members of Parliament for the County	A49, A50	School Medical Officer	A57, A66
Military	A73	Societies, Institutions &c	A68—A72
Ministry of Labour Employment Exchange	A62	Southam, see Bishop's Cleeve ..	524, 527
		Spas	A68
		Surveyors	A54, A55, A58, A61
		Territorial Army	A73
		Trades Directory	531—601
		Town Clerk	A57
		Town Hall	A63
		Tuberculosis Officer	A55
		Vaccination Officers	A60
		Veterinary Inspectors	A55, A58
		Woodmancote, see Bishop's Cleeve ..	524, 527, 528

WEBB BROTHERS LTD.

10 Colonnade,
CHELTENHAM

COAL, COKE, ANTHRACITE
Factors & Merchants
BRICK, TILE & PIPE MANUFACTURERS

Makers of the celebrated "BATTLEDOWN" Handmade, Sandfaced
ROOFING TILES, as supplied to His Majesty's Government,
also to Bourneville, Welwyn and Letchworth Garden Cities, etc.

WRITE OR CALL FOR PRICES

Phones 3800, 3001 & 3002

A POINT WORTH PONDERING.

If you send your **BUSINESS ANNOUNCEMENT** by post
You pay for

PAPER,
PRINTING and
POSTAGE plus the labour.

By putting an **ANNOUNCEMENT** on this page, you get

PAPER,
PRINTING and
PUBLICITY for one Annual
PAYMENT.

ESTABLISHED 1799.

THE OLDEST & LARGEST DIRECTORY PUBLISHERS IN THE WORLD

WRITE US:

KELLY'S ADVERT. DEPT., 186 Strand, London, W.C.2

Or RING US: TEMPLE BAR 1124 (4 lines).



CLASSIFIED INDEX TO ADVERTISEMENTS

	PAGE		PAGE
ACADEMY OF DANCING:—		BUILDERS & DECORATORS:—	
Woodward Miss Edith.....	589	Baker J. & Son	90b
ANTIQUÉ FURNITURE DEALER:		Billings A. C. & Sons Ltd.....	134a
Haslam F. W	190b	Griffiths Brothers	180
ART METAL WORKERS:—		Mac Vitie E. A. & Sons.....	162
Hancock & Son	14b	Mealing & Co	A 74a
ART NEEDLEWORK SPECIAL- ISTS:—		Middleton F. A	541
Art Needlework Studio.....	14a	Millard G. H	17
AUCTIONEERS:—		Morris S. C. & Son F.I.O.B., E.P.C. &c	8b
Bayley G. H. & Sons.....	Outside Reverse Cover	Pates W. T. & Sons	Outside Front Cover
Cornelius & Boulter.....	Outside Reverse Cover	Rainger Charles H.....	168b
Engall, Cox & Co	Outside Reverse Cover	Turner D. L. & Sons.....	222
Leishman & Copeland	Outside Reverse Cover	White T. E	74
Young & Gilling.....	Outside Reverse Cover	BUILDERS' MERCHANTS:—	
AUTOMOBILE ENGINEERS:—		Sharpe & Fisher (1924) Ltd.....	16cb
Victory Motor Co. (Cheltenham) Ltd.....	Outside Front Cover page 576	CABINET MAKER:—	
BLIND—WORKSHOPS FOR THE:		Haslam F. W.....	190b
Cheltenham Workshops for the Blind	232	CHEMISTS—DISPENSING & PHO- TOGRAPHIC:—	
BOOKSELLERS:—		Beetham & Clark.....	176a
Cambray Book Mart (Thomas George Phillips).....	A 15	CHEMISTS & PHARMACISTS:—	
Dodwell F. C. & Sons	530b	Hands William & Co.....	94
BREWERS:—		James C. & P. Ltd	572b
Cheltenham Original Brewery Co. Ltd	A 74b	Lloyd & Gregorys Ltd.....	572
Flower & Sons Ltd.....	99	CHOCOLATE SPECIALISTS:—	
BRICK & TILE MANUFCTRS.:—		Dowling's	168b
Webb Bros. Ltd.....	A 4	COAL & COKE MERCHANTS:—	
		Oldacre W. J. Ltd.....	234
		Webb Bros. Ltd	A 4
		Williams John & Co. (Cheltenham) Ltd	Spine
		CONFECTIONERS:—	
		Dowling's	168b
		Jewell A. E	1
		CONTRACTORS:—	
		Bastin F. H. & Son.....	554
		Tandy W. H	20

	PAGE		PAGE
CORN, FLOUR, SEED & FORAGE MERCHANTS:—		FLORIST:—	
Bloodworth & Son.....	A 2	Barnfield A.....	189
Cheltenham Agricultural Traders Ltd.....	8a	FRENCH POLISHER:—	
Oldacre W. J. Ltd.....	234	Gater Charles.....	176a
Ride W. & Co. Ltd.....	233	FUNERAL DIRECTORS:—	
CORSET SPECIALISTS:—		Shirer & Haddon Ltd.....	<i>Inside Front Cover</i>
Maison Annette.....	14a	FURNITURE REMOVERS:—	
COSTUMIERS:—		Bishop & Sons.....	<i>Facing page 304</i>
Gough & Edwards.....	92	GAME DEALERS:—	
CUTLERS:—		Olive & Olive.....	44b
Strang R & Son.....	234b	GARAGES:—	
DAIRYMEN:—		Chinn Brothers Garages Ltd.....	<i>Outside Front Cover</i>
Cheltenham Creamery Ltd.....	160a	GARDEN ARCHITECTS:—	
Gloucestershire Dairy Co. Ltd.....	168a	Bowell & Skarratt.....	31
DEPOSITORIES:—		GOLDSMITHS & SILVERSMITHS:—	
Bishop & Sons.....	<i>Facing page 304</i>	Jack Arthur & Co.....	8a
DIAMOND MERCHANTS:—		GOWN SPECIALISTS:—	
Martin & Co. Ltd.....	<i>Outside Front Cover</i>	Adair Madame Aileen.....	134b
DRAPERS:—		Norlings Ltd.....	A 39
Dicks & Sons Ltd.....	90b	GROCERS & PROVSN. MERS.:—	
Drake & Co.....	<i>Map</i>	Jackson & Painter.....	234a
Gough & Edwards.....	92	Martin Brothers.....	572a
Lance John & Co. Ltd.....	93	HAIRDRESSERS:—	
Reeves & Co.....	14b	Foice F. J. & Co.....	A 11
Shirer & Haddon Ltd.....	<i>Inside Front Cover</i>	Spa Hairdressing Salon (Misses Flowers, Day & Green).....	41
ELECTRIC LIGHTING ENGNRS.:—		HAULAGE CONTRACTORS:—	
Bastin F. H. & Son.....	554	Williams Mark & Co. Ltd.....	168
Rainger Charles H.....	168b	HEATING ENGINEERS:—	
ELECTRICAL ENGINEERS:—		Hill W. H.....	530a
Alert Electrical Co. (The).....	187	Rainger Charles H.....	168b
Bastin F. H. & Son.....	554	Stephens & Finch.....	530b
Marshall R. E. & C. Ltd.....	<i>Front Edge</i>	Such John & Sons Ltd.....	211
Such John & Sons Ltd.....	211	Tandy W. H.....	20
Tandy W. H.....	20	ELECTRICAL MECHANICS & CONTRACTORS (FOR LIGHT, HEAT & POWER):—	
ELECTRICAL MECHANICS & CONTRACTORS (FOR LIGHT, HEAT & POWER):—		Bastin F. H. & Son.....	554
Bastin F. H. & Son.....	554	Tandy W. H.....	20
Tandy W. H.....	20	ELECTRICAL SUPPLIES:—	
ELECTRICAL SUPPLIES:—		Pittville Radio & Electrical Supplies (The).....	<i>Map</i>
Pittville Radio & Electrical Supplies (The).....	<i>Map</i>	ENGINEERS—GENERAL:—	
ENGINEERS—GENERAL:—		Alert Electrical Co. (The) (O. Berry).....	187
Alert Electrical Co. (The) (O. Berry).....	187	FISH MERCHANTS & CURERS:—	
FISH MERCHANTS & CURERS:—		Olive & Olive.....	44b

	PAGE		PAGE
HOUSE DECORATORS:—		MONUMENTAL SCULPTORS & GENERAL MASONS:—	
Morris S.C. & Son F.I.O.B., R.P.C. & Co.....	8b	Dyer W. J.....	90a
Townshend W. H. & Sons.....	134a	Emms E. A.....	A 15
HOUSE FURNISHERS:—		MOSAIC TILE MER. & FIXER:—	
Dennis C. F.....	<i>Top Edge</i>	Wood H.....	160a
Dicks & Sons Ltd.....	90b	MOTOR CAR AGENTS & DLRS:—	
Drake & Co.....	<i>Map</i>	Cheltenham & Gloucester Car Mart Ltd.....	575
Gough & Edwards.....	92	Chinn Brothers Garages Ltd.....	<i>Outside Front Cover</i>
Haslam F. W.....	190b	Victory Motor Co. (Cheltenham) Ltd.....	<i>Outside Front Cover</i>
Lance John & Co. Ltd.....	93		<i>& page 576</i>
Matthews W. C. & Son.....	234a	MOTOR CAR GARAGES:—	
Shirer & Haddon Ltd.....	<i>Inside Front Cover</i>	Chinn Brothers Garages Ltd.....	<i>Outside Front Cover</i>
HOUSE, LAND & ESTATE AGENTS:—		Victory Motor Co. (Cheltenham) Ltd.....	<i>Outside Front Cover</i>
Bayley G. H. & Sons.....	<i>Outside Reverse Cover</i>		<i>& page 576</i>
Cornelius & Boulter.....	<i>Outside Reverse Cover</i>	MOTOR CYCLE AGENTS:—	
Engall, Cox & Co.....	<i>Outside Reverse Cover</i>	Williams A. & Co.....	<i>Map</i>
Leishman & Copeland.....	<i>Outside Reverse Cover</i>	MOTOR & GENERAL ENGINEERS:—	
Young & Gilling.....	<i>Outside Reverse Cover</i>	Chinn Brothers Garages Ltd.....	<i>Outside Front Cover</i>
IRONMONGERS:—		Williams A. & Co.....	<i>Map</i>
Coolie Gilbey.....	223	MUSICAL INSTRUMENT DLRS:—	
Harvey T. W. & Sons Ltd.....	A 74a	Dale, Forty & Co. Ltd.....	602b
Marshall R. E. & C. Ltd.....	<i>Front Edge</i>	NEWSAGENTS:—	
Sharpe & Fisher (1924) Ltd.....	160b	Dodwell F. C. & Sons.....	530b
Strang R. & Son.....	234b	NURSERMEN:—	
JEWELLERS:—		Barnfield A.....	189
Jack Arthur & Co.....	8a	Bowell & Skarratt.....	30
Martin & Co. Ltd.....	<i>Outside Front Cover</i>	Cypher James & Sons.....	579
Staigh Herbert G.....	A 39	OIL & COLOR MERCHANTS:—	
KNIT-WEAR SPECIALISTS:—		Townshend W. H. & Sons.....	134a
Norlings Ltd.....	A 39	OPTICIAN:—	
LIFT MANUFACTURERS:—		Hambling E. W. A. M.N.A.G.....	581
Such John & Sons Ltd.....	211	ORTHOPÆDIST:—	
LINGERIE SPECIALISTS:—		Ventris-Field Alfred J.....	176b
Maison Annette.....	14a	OUTFITTERS — JUVENILE & COLLEGE:—	
METAL CRAFTSMEN:—		Knight & Hutchings.....	90a
Hancock & Son.....	14b	PHOTOGRAPHIC SPECIALIST:—	
MILLERS:—		Rose Will R.....	<i>Map</i>
Ride W. & Co. Ltd.....	233	PIANOFORTE DEALERS:—	
MILLINERS:—		Dale, Forty & Co. Ltd.....	602b
Adair Madame Aileen.....	134b		
Gough & Edwards.....	92		
Reeves & Co.....	14b		

	PAGE		PAGE
PLUMBERS:—		SURGICAL BOOT SPECIALIST:—	
MacVitie E. A. & Sons.....	162	Lewis H. G.....	572a
Middleton F. A.....	541	SURVEYORS:—	
Millard G. H.....	17	Bayley G. H. & Sons.....	<i>Outside</i>
RADIO ENGINEERS:—			<i>Reverse Cover</i>
Spa Radio & Gramophone Stores		Cornelius & Boulter.....	<i>Outside</i>
(The).....			<i>Reverse Cover</i>
REGISTRY OF TRAINED NURSES:		Engall, Cox & Co.....	<i>Outside</i>
Lloyd & Gregors Ltd.....	572		<i>Reverse Cover</i>
REMOVAL CONTRACTORS:—		Leishman & Copeland.....	<i>Outside</i>
Dennis C. F.....	<i>Top Edge</i>		<i>Reverse Cover</i>
Lance John & Co. Ltd.....	93	Young & Gilling.....	<i>Outside</i>
Morris W. C. & Son.....	234a		<i>Reverse Cover</i>
Shirer & Haddon Ltd.....	<i>Inside</i>	TAILORS—LADIES' & GENTS':—	
	<i>From Cover</i>	Knight & Hutchings.....	90a
SANITARY ENGINEERS:—		TIMBER MERCHANTS:—	
Billings A. C. & Sons Ltd.....	134a	Sharpe & Fisher (1924) Ltd.....	160b
Mealing & Co.....	A 74a	TOBACCONISTS:—	
Middleton F. A.....	541	Robertson & Co. (T. R. Pritchard).....	14a
Morris S. C. & Son F.I.O.B., R.P.C. & Co.	8b	UPHOLSTERERS:—	
Turner D. L. & Sons.....	222	Matthews W. C. & Son.....	234a
SCHOLASTIC AGENCY:—		VALUERS:—	
Helping Hand (General & Domestic		Bayley G. H. & Sons.....	<i>Outside</i>
Bureau).....	38		<i>Reverse Cover</i>
SCHOOL OF PHYSICAL CULTURE		Cornelius & Boulter.....	<i>Outside</i>
& GYMNASIUM:—			<i>Reverse Cover</i>
Woodward Miss E.....	589	Engall, Cox & Co.....	<i>Outside</i>
SCULPTOR & MASON:—			<i>Reverse Cover</i>
Emms E. A.....	A 15	Leishman & Copeland.....	<i>Outside</i>
SEEDSMEN:—			<i>Reverse Cover</i>
Cypher James & Sons.....	579	Young & Gilling.....	<i>Outside</i>
SERVANTS' REGISTRY OFFICE:—			<i>Reverse Cover</i>
Helping Hand (General & Domestic		WALLPAPER MERCHANTS:—	
Bureau).....	38	Townshend W. H. & Sons.....	134a
SHIRT MANUFACTURER:—		WATCH & CLOCK MAKERS:—	
Beckingsale A.....	530a	Jack Arthur & Co.....	8a
SHOP FRONT BUILDERS:—		Staight Herbert G.....	A 39
Cheltenham Shopfitting Co. Ltd..	191	WINE & SPIRIT MERCHANTS:—	
SHOP & OFFICE FITTERS:—		Bartholomew H. S.....	<i>Bottom Edge</i>
Cheltenham Shopfitting Co. Ltd..	191	Cheltenham Original Brewery Co.	
SMITH:—		Ltd.....	A 74b
Hill W. H.....	530a	Dobell John & Co. Ltd.....	44a
STATIONERS:—		Martin Bros.....	572a
Dodwell F. C. & Sons.....	532b	WIRELESS ENGINEERS & DLRS.:—	
SURGEON-CHIROPDIST:—		Alert Electrical Co. (The).....	187
Ventris-Field Alfred J.....	176b	Spa Radio & Gramophone Stores	
		(The).....	i
		WIRELESS SUPPLIES DEALERS:—	
		Pittville Radio & Electrical	
		Supplies (The).....	<i>Map</i>



INDEX TO NAMES OF ADVERTISERS

	PAGE		PAGE
ADAI MADAME AILEEN, Gowns		CYPHER JAMES & SONS, Nursery-	
& millinery.....	134b	men & seedsmen.....	579
ALERT ELECTRICAL CO. (THE) (O.		DALE, FORTY & CO. LTD., Piano-	
BERRY).....	187	forte dealers & music warehouse....	602b
ART NEEDLEWORK STUDIO.....	147	DENNIS C. F., House furnisher & re-	
BAKER J. & SON, Builders & decrtrs.	90b	moval contractor.....	<i>Top Edge</i>
BARNFIELD A., Nurseryman &		DICKS & SONS LTD., House furni-	
florist.....	189	shers & drapers.....	90b
BARTHOLOMEW H. S., Wine mer-		DOBELL JOHN & CO. LTD., Wine	
chant.....	<i>Bottom Edge</i>	& spirit merchants.....	447
BASTIN F. H. & SON, Electrical en-		DODWELL F. C. & SONS, Newsagents	
gineers & contractors.....	554	& stationers.....	530b
BAYLEY G. H. & SONS, Auctioneers		DOWLING'S, Chocolate specialists....	162b
& estate agents.....	<i>Outside Reverse Cover</i>	DRAKE & CO., House furnishers &	
BECKINGSALE A., Hosier & shirt		drapers.....	<i>Map</i>
manufacturer.....	530a	DYER W. J., Monumental & general	
BEETHAM & CLARK, Dispensing &		mason.....	90a
photographic chemists.....	176a	EMMS E. A., Monumental sculptor..	A 15
BILLINGS A. C. & SONS LTD.,		ENGALL, COX & CO. Auctioneers &	
Builders & sanitary engineers.....	134a	estate agents.....	<i>Outside Reverse Cover</i>
BISHOP & SONS, Removal contrac-		FLOWER & SONS LTD., Brewers....	99
tors & warehousemen.....	<i>Facing page</i>	FOICE F. J. & CO., Ladies' & gents'	
BLOODWORTH & SON, Corn & flour		hair dressers.....	A 11
merchants.....	A 2	GATER CHARLES, French polisher.....	176a
BOWELL & SKARRATT, Garden		GLOUCESTERSHIRE DAIRY CO.	
architects & nurserymen.....	30	LTD.....	168a
CAMBAY BOOK MART (THOS.		GOUGH & EDWARDS, Drapers &	
GEORGE PHILLIPS).....	A 15	costumiers.....	92
CHELTENHAM AGRICULTURAL		GRIFFITHS BROTHERS, Builders	
TRADERS LTD.....	8a	& decorators.....	180
CHELTENHAM CREAMERY LTD.....	160a	HAMBLING E. W. A. M.N.A.G.,	
CHELTENHAM & GLOUCESTER		Optician.....	581
CAR MART LTD.....	575	HANCOCK & SON, Metal craftsmen..	14b
CHELTENHAM ORIGINAL		HANDS WILLIAM & CO., Chemists..	94
BREWERY CO. LTD.....	A 74b	HARVEY T. W. & SONS LTD.,	
CHELTENHAM SHOPFITTING CO.		General ironmongers.....	A 74a
LTD.....	191	HASLAM F.W., Antique furniture dir	190b
CHELTENHAM WORKSHOPS FOR		HELPING HAND (GENERAL &	
THE BLIND.....	232	DOMESTIC BUREAU).....	38
CHINN BROTHERS GARAGES		HILL W. H., Heating & domestic	
LTD.....	<i>Outside Front Cover</i>	engineer.....	530a
COOLE GILBEY, Ironmonger.....	223	JACK ARTHUR & CO., Watch makers	
CORNELIUS & BOULTER, Auc-		& jewellers.....	8a
tioneers & estate agents.....	<i>Outside</i>	JACKSON & PAINTER, Grocers &	
	<i>Reverse Cover</i>	provision merchants.....	234a
		JAMES C. & P. LTD., Pharmacists....	572b

	PAGE
JEWELL A. E., Confectioner.....	1
KNIGHT & HUTCHINGS, Tailors & hosiers.....	90a
LANCE JOHN & CO. LTD., House furnishers & drapers.....	93
LEISHMAN & COPELAND, Auctioneers & estate agents.....	<i>Outside Reverse Cover</i>
LEWIS H.G., Surgical boot specialist.....	572a
LLOYD & GREGORYS LTD., Pharmacists, & registry of trained nurses.....	572
MACVITIE E. A. & SONS, Builders & hot water fitters.....	162
MAISON ANNETTE, Corset & lingerie specialists.....	140
MARSHALL R. E. & C. LTD., Ironmongers & electrical engineers.....	<i>Front Edge</i>
MARTIN BROS., Grocers & provision merchants.....	572a
MARTIN & CO. LTD., Jewellers & diamond merchants.....	<i>Outside Front Cover</i>
MATTHEWS W. C. & SON, House furnishers & upholsterers.....	234a
MEALING & CO., Builders & sanitary engineers.....	A 74a
MIDDLETON F. A., Builder & sanitary engineer.....	541
MILLARD G. H., Builder & decorator.....	17
MORRIS S. C. & SON F.I.O.B., R.P.C. & Co., Builders & house decorators.....	8b
NORLINGS LTD., Coat & gown specialists.....	A 39
OLDACRE W. J. LTD., Corn & coal merchants.....	234
OLIVE & OLIVE, Fish merchants & game dealers.....	44b
PATES W. T. & SONS, Builders & decorators.....	<i>Outside Front Cover</i>
PITTVILLE RADIO & ELECTRICAL SUPPLIES (THE).....	<i>Map</i>
RAINER CHARLES H., Builder & electric lighting engineer.....	168b
REEVES & CO., Drapers & milliners.....	14b
RIDE W. & CO. LTD., Corn merchants millers.....	233
ROBERTSON & CO. (T. R. PRITCHARD), Tobacconists.....	14a
ROSE WILL R., Photographic specialist.....	<i>Map</i>
SHARPE & FISHER (1924) LTD., Builders' merchants, ironmongers, glass, paint & timber merchants.....	160b
SHIRER & HADDON LTD., Drapers & funeral directors.....	<i>Inside Front Cover</i>
SPA HAIRDRESSING SALON (MISSES FLOWERS, DAY & GREEN).....	41
SPA RADIO & GRAMOPHONE STORES (THE).....	1
STAIKHT HERBERT G., Watch maker & jeweller.....	A 39
STEPHENS & FINCH, Heating & horticultural engineers.....	530b
STRANG R. & SON, Ironmongers & cutlers.....	234b
SUCH JOHN & SONS LTD., Heating engineers & lift manufacturers.....	211
TANDY W. H. Electrical engineer & contractor.....	25
TOWNSHEND W. H. & SONS, Wall-paper, oil & color merchants.....	134a
TURNER D. L. & SONS, Builders & sanitary engineers.....	222
VENTRIS-FIELD A. J., Surgeon-chiroprapist & orthopaedist.....	176b
VICTORY MOTOR CO. (CHELTENHAM) LTD.....	<i>Outside Front Cover & page 576</i>
WEBB BROS. LTD., Coal & coke merchants.....	A 4
WHITE T. E., Builder & decorator.....	74
WILLIAMS A. & CO., Motor engns.....	<i>Map</i>
WILLIAMS JOHN & CO. (CHELTENHAM) LTD., Coal mers.....	<i>Spine</i>
WILLIAMS MARK & CO. LTD., Haulage contractors.....	168
WOOD H., Mosaic tile mer. & fixer.....	160a
WOODWARD MISS EDITH, Academy of dancing & school of physical culture.....	589
YOUNG & GILLING, Auctioneers & estate agents.....	<i>Outside Reverse Cover</i>

THE HOUSE FOR HAIRWORK. Rebuilt & Extended



Elegantly appointed
Rooms for
**LADIES,'
GENTLEMEN'S
& CHILDREN'S
Hairdressing**

**PERMANENT WAVING
AND TINTING**

Manicure & Chiropody

**Massage and
Hair Culture**

**SELLING AGENTS FOR
BEST SAFETY & OTHER
RAZORS, etc.**

The Promenade, CHELTENHAM SPA. Telephone 3490

CHELTENHAM

CHELTENHAM is a fashionable watering place, a municipal and parliamentary borough, market and union town, the head of a petty sessional division and county court district, having bankruptcy jurisdiction; it has a district registry of the High Court of Justice and is the headquarters of the county police. For ecclesiastical purposes it is in the rural deanery and archdeaconry of Cheltenham and diocese of Gloucester. It is 94 miles by road from London, 109 by the Great Western railway via Oxford and 121 via Swindon. The Great Western railway has three stations here, that in St. James' square, which is the principal station, being near the centre of the town, which is 9 miles east-

north-east from Gloucester by road and $7\frac{1}{2}$ by rail, 9 south from Tewkesbury, 15 west from Stow-on-the-Wold, 13 north-east from Stroud by road and 19 by rail, and 22 south from Worcester. The London, Midland & Scottish Railway Company has a passenger station here, in the Queen's road (Lansdown), about $1\frac{1}{2}$ miles from the centre of High street, and a goods station in the Tewkesbury road, about half a mile from the former. The Banbury and Cheltenham Direct railway, via Kingham, completed in 1886, is about 48 miles in length; it connects two of the principal sections of the Great Western railway and unites London and the Midland, Northern and Eastern counties by a shorter and more direct route from Cheltenham and the West of England. The Cheltenham and Honeybourne branch, opened in 1906, is about 21 miles in length, and connects Cheltenham and South Wales with Birmingham and Wolverhampton. The Cheltenham station on this line, called Malvern Road, was opened in 1908, and is one minute's train run and about half a mile by road from St. James' station. The Great Western railway affords direct communication with the South Western counties, via Andoversford and Cirencester. There is also a Race Course station which is open on race days only.

The Cheltenham District Traction Company, completed in 1901 by a company, is on the overhead electric trolley system, and runs from Gloucester road (near the Lansdown station of the London, Midland and Scottish railway) to Cleeve Hill, Prestbury, Southam, Charlton Kings and Leckhampton, passing through some of the chief thoroughfares of the town.

The town was unrepresented until the passing of the Reform Act, 1832 (2 and 3 Wm. IV. c. 45), under which enactment it became entitled to one member; under the Boundary Act, 1868, a portion of the parish of Leckhampton was included in the parliamentary borough, and by the Redistribution of Seats Act, 1885 (48 and 49 Vict. c. 23), so much of the parish of Charlton Kings as lies to the north of the Cheltenham and Banbury railway

was added. The borough was again extended, Nov. 9, 1893, by further additions from the parishes of Leckhampton and Charlton Kings. Under the Representation of the People Act, 1918, Cheltenham still returns one member. Until 1876 the town was governed by thirty commissioners appointed under the Cheltenham Improvement Act, 1852; but under the Royal Charter of Incorporation, obtained in September, 1876, the borough has now a corporation, consisting of a mayor, deputy mayor, six aldermen and 18 councillors; the municipal borough is divided into six wards, and is co-extensive with the parish.

The town derives its name from the small river Chelt, which rises at Dowdeswell in the vicinity, and, in its course to the Severn, runs through the town, which is beautifully situated on an extensive plain, sheltered on the north and east by the Cotswold Hills, and consists of numerous fine streets, the principal of which, High street, is more than $1\frac{1}{2}$ miles in length, and contains many handsome modern buildings, interspersed with houses of more ancient date. The streets and buildings are spacious and elegant, and the Promenade, leading from the High street to Montpellier, is the most fashionable thoroughfare in the town; it extends for more than a quarter of a mile in a straight line and has a splendid avenue of fine spreading trees, with shops and terraces on either side. A pleasing feature of the town is the number of trees lining the thoroughfares, there being no less than 16 miles of tree-planted roads and streets in the borough, which is called the "Garden Town." The waterworks for the supply of water for domestic purposes, situated on the slopes of the Cotswolds, in the Dowdeswell valley, afford upwards of 1,000,000 gallons a day, and in addition a supply of unlimited quantity and high quality is obtained from the Severn at Tewkesbury. The town is lighted by electricity from works, erected in 1894, in the Arle road, the property of the corporation. Gas is supplied by a company established in 1819, from works in the Gloucester road. Extensive schemes of



[J. Dixon-Scott, London.]

THE FOUNTAIN, PROMENADE, CHELTENHAM.

Photo by]

E. A. EMMS, HALES ROAD CHELTENHAM

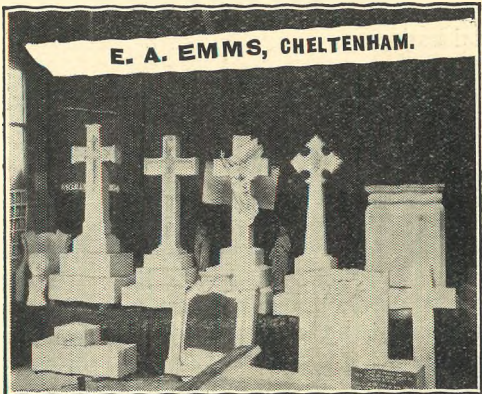

FOR MEMORIALS AND EVERYTHING IN MARBLE
PHONE 2391 EST. 1874

Specialities :

IRVINGITE
(Cath. Apos. Ch.)
ITEMS.
COTSWOLD,
CHELTENHAM
AND
GLOS'SHIRE
ITEMS
AND
SCHOOL
BOOKS.

Cambray Book Mart

(Thos. Geo. Phillips),

Second-hand Bookseller

*SPECIALIST in Gloucestershire Books,
Maps and Prints,*

BATH HOUSE,
Bath Road & 21 Bath Street,
CHELTENHAM SPA.



Scarce and Out of Print Books searched for
and reported, free of charge.
:: New books obtained to order. ::
Libraries or Single books purchased.

street improvements have been carried out in recent years by the corporation, who own the Pittville Spa and Gardens, and the Montpellier Spa, gardens, mineral wells and baths.

In 1913-16 extensive works were constructed for the disposal of the town sewage by filtration, at a cost of upwards of £40,000; the works are capable of treating 1,000,000 gallons daily, dry weather flow; new filters were added in 1926 at a cost of £15,000.

Pittville park, formally opened 25 April, 1894, includes the Pittville gardens and a lake, rowing course and recreation ground at Marle hill; the property comprises 15 acres, purchased at a cost of £2,354, but the total outlay, including excavation, bridges, boat-house and boats, was about £6,000; the length of the lake is 1,650 feet, and of the boating course 4,400 feet; the maximum width is 455 feet, and there is a total water area of 2½ acres; the boat-house is of wood, in the style of a Swiss chalet: on the south side of the lake is an island, and at another point a waterfall, and there is now a numerous flock of water-fowl, and the lake has also been stocked with fish; the park is agreeably diversified with clumps of trees, evergreens and flowering shrubs, and has been profusely planted with hardy flowers so as to make it a wild garden on an extensive scale.

Eleven acres of land on either side of College road were purchased in 1928 by the Corporation and laid out as an ornamental park and recreation ground. The Corporation also bought Leckhampton Hill Estate, comprising about 400 acres, for the benefit of the town.

The fountain on the Promenade, inaugurated on Monday, Oct. 30, 1893, is a graceful work in the Italian style, and includes a group in Portland stone, representing Neptune drawn by sea-horses.

The South African War Memorial, also on the Promenade, was unveiled in 1907 and includes the figure of a soldier in bronze.

In 1914 a statue in bronze, sculptured by Lady Scott, was unveiled on the Promenade as a memorial to the late Edward Adrian Wilson B.A., M.B., F.Z.S. born in Cheltenham 1872, chief of the scientific staff, artist and zoologist of the British Antarctic Expedition, 1910-1913. He reached the South Pole January 17, 1912, and died with Capt. Scott on the great ice barrier, March, 1912.

In 1914 a stone statue of King Edward VII. surmounting a drinking fountain, was erected at Montpellier, given by the late Alderman J. W. Drew and Mrs. Drew.

A massive obelisk on a base of three steps was erected in 1920-21, opposite the municipal offices, as a memorial to the 1,266 men from Cheltenham who fell in the Great War, 1914-18: the cost of erection, about £1,800, was raised by public subscription: the unveiling ceremony was performed by Maj.-Gen. Sir Robert Fanshawe K.C.B., D.S.O. on October 1st, 1921.

Naunton Park, situated to the south-east of the town, and opened in 1894, comprises about 8 acres and is laid out as a recreation ground. There is also a recreation ground in Whaddon road.

Cheltenham has acquired its present important position from the celebrity of the mineral springs with which its soil is so abundantly charged: the waters, which are more or less saline, were accidentally discovered in the year 1716, and their medicinal virtues gradually becoming known, his Majesty George III. visited the place in 1788, an event which at once led to the establishment of the spas: the original Old Wells were established about 1738, Montpellier spa in 1818, and the Pittville spa, with its gardens and lake, in 1830.

The latter was purchased by the corporation in 1889 and has saline springs surrounded by beautiful gardens and grounds, with walks and drives planted with trees six miles in extent. The gardens were enlarged in 1901 by the corporation to the extent of 3½ acres; and new

recreation grounds close by were presented to the town in 1888 by J. T. Agg-Gardner esq. M.P. for the borough (ktd. 1916). The Pump room occupies an elevated position in the principal garden, and is a substantial building in the Grecian style, in imitation of a temple at Athens, designed by the late Mr. Forbes, architect; it is 92 feet long by 43 feet, surrounded by a colonnade 13 feet wide, the roof of which is supported by fluted columns 22 feet high. Upon the façade stand three figures representing Æsculapius, Hygeia and Hippocrates. The main building is roofed with a splendid dome 70 feet high, round the interior of which is a spacious gallery, while outside is a protected gallery from which magnificent views of the gardens and lake and of the town and neighbourhood are obtained. The cost of laying out this estate is said to have amounted to nearly half a million sterling.

The wells of the Pittville Spa are three in number, all characterised by containing relatively large quantities of carbonic acid, partially combined and free. In 1847 an analysis was made by Messrs. Abel and Rowney upon water drawn from the main well, 90 feet deep, and situated under the pump room, and a comparison of this analysis with that made by Professor T. E. Thorpe, of the Royal College of Science, South Kensington, in 1893, upon water taken from the Pittville wells, Nos. 1 and 3, shows that the waters experienced no sensible alteration in composition during 50 years. The following statement of the amounts of the principal constituents, expressed to the nearest grain per gallon, as deduced from the two analyses, brings out this result very clearly:

	Abel & Rowney, 1847. Grains per Gallon.	Prof. T. E. Thorpe, 1893. Pittville 1 & 3. Grains per Gallon.
Sodium Chloride	481	484
Sodium Sulphate	113	106
Sodium Bicarbonate	32	34
Potassium Sulphate	3	4
Calcium Carbonate	8	9
Magnesium Carbonate	11	12

Pittville well No. 2 Professor Thorpe finds to be less rich

in saline constituents than Nos. 1 and 3, and, though bearing a general resemblance to these, it has a relatively larger content of sodium sulphate, viz. 148 grains per gallon, and a proportionately lower amount of sodium chloride, viz. about 311 grains per gallon. He further states that Pittville well No. 1 contains about 662 grains per gallon of saline matter, and No. 2 about 644 grains, by far the largest constituent in each case being common salt; both contain notable quantities of bromides and iodides, but the amount of lithia in either is so minute that it can only be detected by the spectroscope: these wells also contain a certain proportion of ferrous carbonate, but not sufficient, in his opinion, to allow them to be regarded as chalybeate. Professor Thorpe also reported to the Town Council on the Chadnor Villa well, the Cottage well in Christ Church road, and the Lansdown well. The water of the first two of these is magnesia saline; the Chadnor Villa well contains per gallon about 313 grains of saline matter, 118 grains being magnesium sulphate (Epsom salts), and 61 grains sodium sulphate (Glauber's salts); of sodium chloride and of bromides and iodides there is very little, and only minute quantities of ferrous carbonate and lithia. The Cottage well is reported to contain about 390 grains of saline matter per gallon, about one-third consisting of Epsom salts, and rather more than a quarter Glauber's salts, together with gypsum, chalk and common salt; only minute quantities could be traced of ferrous carbonate and lithium, and bromides and iodides were found to be altogether absent. Of the Lansdown well, the Professor says that it contains about 625 grains per gallon of saline matter, more than half being common salt and about a quarter Glauber's salts; the amount of iron, lithia, and of bromides and iodides was exceedingly small. From these results, it clearly appears that none of the Cheltenham springs can be regarded as chalybeate.

The parish church of St. Mary is a cruciform building of stone, in the Early English, Decorated and Perpendicular styles, consisting of chancel, clerestoried nave,

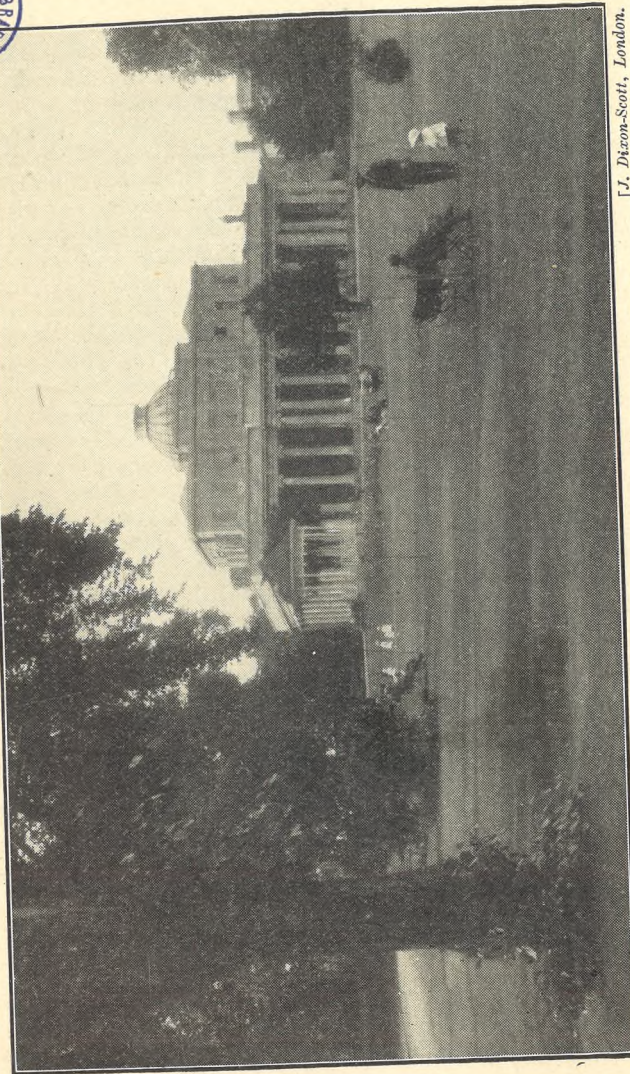

L. Dixon-Scott, London.

THE PUMP ROOM, PITTVILLE SPA, CHELTENHAM.

Photo by]

aisles, transepts, north porch and a central tower with octagonal spire, containing a clock and a fine peal of 12 bells: in 1912 the spire was restored and the bells rehung at a cost of £1,200, when two new bells were given by Alderman Winterbotham J.P.: on the east side of the north transept is a handsome circular window 45 feet in circumference, divided by radiating mullions into 33 compartments: the original canopied piscina, considered one of the largest and most perfect of its kind in England, is of Decorated character, and forms a square recess, flanked by buttresses, with an arch on the east and north sides: in the chancel are brasses with effigies to Sir William Greville kt. Justice of the Common Pleas, 1513, his wife, three sons and eight daughters: there is also a mural monument to the wife of John English D.D. 1643, and a tablet to various members of the De la Bere family, 1783-1810: in the chancel is a monument of alabaster and marble to the Rev. Edward Walker D.C.L. perpetual curate from 1857, and first rector of this church, who died in 1872, and there is also a large and fine brass to the Very Rev. Francis Close D.D. rector here, 1826-56, and dean of Carlisle, 1856-82. The stained east window was erected in 1880 at the cost of the Freemasons of Cheltenham: there are memorial windows to Daniel James Humphris, the Welch family of Arle, and several others, the three larger ones at the west end being of a most elaborate and costly character, one being the gift of the parishioners, another the gift of the Baron de Ferrieres and the third that of W. H. Gwinnett esq. J.P. in memory of his parents: the south transept retains a piscina and aumbry: in the churchyard are two stone coffins. The church was restored in 1877 under the direction of the late Mr. Ewan Christian, of Whitehall place, and reseated in 1878 at a cost of £4,700: the vestry to the north of the chancel and a porch to the south aisle were added in 1893: an oak reredos was erected in 1917 in memory of Alderman W. Nash Skillicorne, formerly mayor of Cheltenham and churchwarden of the parish church: there are 670 sittings. The register commences with the year 1558. The living

is a rectory, with St. Matthew's annexed, net yearly value £879, without residence; it is in the gift of Simeon's trustees, and has been held since 1929 by the Rev. Leonard Gordon Melville Sheldon M.A. of Trinity College, Cambridge: the endowment is £150 yearly, and the remaining income arises from fees, Easter offerings and the pew rents of St. Matthew's.

St. Matthew's church, in Clarence street, a chapel of ease to the parish church, erected in 1878-9, from designs by the late Mr. Ewan Christian, architect, at a cost of about £25,000, and consecrated by the bishop of the diocese April 17th, 1879, is an edifice of local stone, with Bath stone dressings, in the Gothic style of the 13th century, consisting of apsidal chancel with aisles, clerestoried nave, aisles, transepts, north porch and a tower with spire at the north-west angle: the reredos is panelled and adorned with marble and mosaic work, with the Tables of Commandments in lead letters: the pulpit is of stone, with alabaster and marble mosaic inlays, bordered with boldly carved foliage: the font, of Caen stone, was the gift of J. Middleton esq.: there are sittings for upwards of 1,400 persons, of which 500 are free.

Christ Church is an ecclesiastical parish, formed in 1865; the church, at Lansdown, erected in 1840, from the designs of Mr. Jerrard, architect, of Cheltenham, is a structure of freestone, in the Early English style, consisting of chancel, nave, transepts, north and south porches and an embattled western tower, 174 feet in height, with four pinnacles and containing a clock and one bell: in 1893 the dome and walls of the apse were painted in fresco by Mr. W. B. Richmond R.A., F.S.A. and J. Eadie-Reid: a reredos has also been erected and the walls lined with jasper and marble from designs by Mr. H. A. Prothero, architect, of Cheltenham: in 1922 a bronze tablet, erected just inside the main entrance to the church by public subscription, was unveiled by Lt.-Gen. M. W. Willoughby C.S.I. in memory of the men of the parish and the men of the 10th Batt. Gloucestershire Regiment who fell in the Great War, 1914-18:

the church was restored internally in 1887-97, at a cost of £8,000, and redecorated in 1925, and affords about 1,600 sittings. The register dates from the year 1865. The living is a perpetual curacy, net yearly value £700; it is in the gift of Simeon's trustees, and has been held since 1919 by the Rev. Canon Francis Hanmer Webb-Peploe M.A. of Pembroke College, Cambridge.

Holy Trinity is an ecclesiastical parish, formed in 1898: the church, in Portland street, erected in 1823, at a cost of £10,000, and designed by the late Mr. Underwood, architect, is a building of stone in the Gothic style, consisting of nave, aisles, and a western tower with eight pinnacles and containing one bell: there are many tablets: the church was reseated in 1877 and affords 810 sittings. The register dates from the year 1821. The living is a perpetual curacy, gross yearly value, derived from pew rents and endowment, £400; it is in the gift of Simeon's trustees, and has been held since 1925 by the Rev. William Grist M.A. of Christ's College, Cambridge. There are also a Mission Hall, erected in 1880, and infants' school, built in 1893. The boys' and girls' school was renovated and almost rebuilt in 1908.

St. James' is an ecclesiastical parish, formed in 1916 from Christ Church, St. Stephen, SS. Philip and James, Leckhampton and St. Luke's parishes: the church, in Suffolk square, erected by subscription, and consecrated October 6th, 1830, is a building of stone, in the Late Perpendicular style, consisting only of nave with apse, and a western turret containing one small bell: the church was internally restored in 1876-82, and affords 1,200 sittings. The register dates from the year 1876. The living is a perpetual curacy, net yearly value £550; it is in the gift of the rector of Cheltenham, and has been held since 1917 by the Rev. George William Boothroyd M.A. of University College, Durham.

St. John's is an ecclesiastical parish, formed in 1866: the church, in Berkeley street, the second of the modern

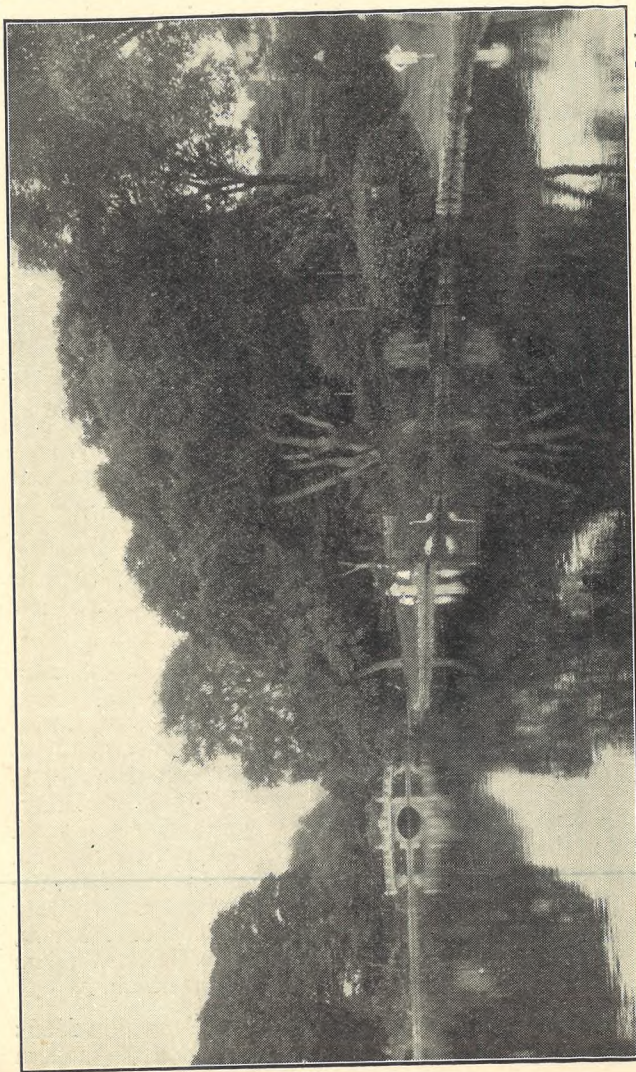

[J. Dixon-Scott, London.]

UPPER LAKE, PITTVILLE GARDENS.

Photo by]

churches erected in Cheltenham, was consecrated in 1829 : originally a plain brick building, accommodating about 800 persons, it was enlarged and partly rebuilt in the early 'seventies. It is a building of stone, in the Gothic style, consisting of apsidal chancel, nave, aisles and an incomplete tower, containing a clock and one bell : the church has sittings for about 1,050 persons of which more than 300 are free. The register dates from the year 1866, the building having previously been merely a proprietary chapel. The living is a perpetual curacy, net yearly value £500 ; it is in the gift of Simeon's trustees, and has been held since 1916 by the Rev. Cyril Henry Lancaster M.A., Hon. C.F. of St. Edmund Hall, Oxford.

St. Luke's is an ecclesiastical parish, formed in 1855 : the church, situated on the corner of College road and St. Luke's road, is an edifice of stone, in the Early English style, consisting of chancel, enlarged in 1866, clerestoried nave of ten bays, aisles, transepts, south porch and a western tower with spire containing a clock and one bell : the windows in the chancel and in the choir aisle are stained : there is a beautifully carved stone reredos and an oak screen between the chancel and vestry : the chancel was restored in 1889-91, at a cost of £2,000, defrayed by T. W. Potter esq. of East Court : the church affords 1,100 sittings. The register dates from the year 1854. The living is a perpetual curacy, net yearly value £400 ; it is in the gift of the rector of Cheltenham, and has been held since 1916 by the Rev. Charles Cousens Petch M.A., F.R.G.S. of Durham University.

Emmanuel, formerly a conventional district, was constituted an ecclesiastical parish in 1922. The church, situated in Naunton terrace, seats 400 persons. The living is a vicarage, net yearly value £389 ; it is in the gift of the Crown and Bishop of Gloucester alternately, and has been held since 1922 by the Rev. Herbert Daniel Peel, of London University.

St. Mark's is an ecclesiastical parish, formed in 1860 : the church, situated in the Church road, and con-

separated in 1862, is a building of stone, in the Gothic style, consisting of chancel, clerestoried nave of six bays, aisles, transepts, south porch and a western tower, with spire 150 feet high, and containing a clock and 5 bells: there are four stained windows in the chancel: there is a carved oak screen leading to the vestry, erected as a memorial to the men of the parish who lost their lives in the Great War, 1914-18: the names are inscribed on two of the panels: the church was enlarged in 1888 and affords 840 sittings, of which about 300 are free. The register dates from the year 1862. The living is a perpetual curacy, net yearly value £331; it is in the gift of the Governors of Wrekin College, and has been held since 1928 by the Rev. Cecil William Jameson M.A. of Corpus Christi College, Cambridge.

St. Paul's is an ecclesiastical parish, formed in 1846: the church, in St. Paul's road, erected in 1831, is an edifice of brick, with stone front, in the Classic style, designed by Mr. Forbes, the architect of Pittville Spa, and consists of chancel, nave, aisles, west porch and a low western tower containing one bell: it was renovated in 1904 and has over 1,000 sittings, all of which are free. The register dates from the year 1830. The living is a perpetual curacy, net yearly value £430, with residence; it is in the gift of the rector of Cheltenham, and has been held since 1929 by the Rev. William Retallack Bellerby, of the London College of Divinity.

St. Peter's is an ecclesiastical parish, formed in 1845: the church, in the Tewkesbury road, erected in 1848 and consecrated March 23rd, 1849, is a building of stone, in a modern adaptation of the Norman style, consisting of apsidal chancel, nave, transepts, north porch and a round central tower, 90 feet high, rising from an octagonal lower stage, and finished with a conical roof and vane: at the north-west angle of the nave is a square turret containing one bell: the font is, in form, a copy of that in Lincoln Cathedral, and consists of a square bowl resting on a central pier, with four shafts at the angles: the roof was restored in 1912 at a cost of £500: there are 550 sittings. The register

dates from the year 1849. The living is a perpetual curacy, net yearly value £400; it is in the gift of five trustees, and has been held since 1928 by the Rev. William Edward Miller Williams M.A. of Queens' College, Cambridge. In the churchyard near the main road is a cross of local stone, with a bronze laurel wreath and mounted on an octagonal base, erected in memory of the 140 men of the parish who lost their lives in the Great War, 1914-18.

SS. Philip and James', Leckhampton, is an ecclesiastical parish formed May 14th, 1869: the church, in the Park district, is an edifice in the Late Perpendicular style, consisting of chancel, clerestoried nave of five bays, aisles, side chapel, south-west porch and a western tower containing a clock and one bell: the side chapel was constructed as a memorial to the 39 men connected with this parish who lost their lives in the Great War, 1914-18, whose names are inscribed on two panels of carved oak: there are sittings for 750 persons, one-third of which are free. The register dates from the year 1863. The living is a perpetual curacy, net yearly value £400, with residence; it is in the gift of the Bishop of Gloucester, and has been held since 1912 by the Rev. Richard Arthur Hay Hay M.A. of Worcester College, Oxford.

St. Stephen's is an ecclesiastical parish, formed in 1884 from that of Christ Church: the church, in St. Stephen's road, consecrated in December, 1883, is a building in the Early English style, erected at a cost of £12,000 from designs by Messrs. Middleton and Son, of Cheltenham, and consists of chancel, clerestoried nave of six bays, aisles, transepts, north and south porches and an incomplete tower at the north-west angle: the pulpit is of Caen stone, Cornish granite and alabaster: in the south transept is a Lady chapel, constructed in 1919 as a memorial to the men connected with the parish who fell in the Great War, 1914-18: the fabric is by L. W. Barnard F.R.I.B.A. of Cheltenham, and the windows and paintings by J. Eadie-Reid: there are 650 sittings, of which 300 are free. The register

dates from the year 1884. The living is a perpetual curacy, net yearly value £514; it is in the gift of the Bishop of Gloucester, and has been held since 1926 by the Rev. Albert Edward Addenbrooke M.A. of St. Edmund Hall, Oxford, who is a surrogate.

All Saints, PITTVILLE, is an ecclesiastical parish, formed in 1869: the church, near to Pittville circus, is an edifice of stone, in the Early French Gothic style, from designs by the late Mr. John Middleton, and consists of chancel, with aisles, clerestoried nave of five bays, aisles, transepts, south porch and an incomplete tower at the south-west angle, with a clock and one bell: the pulpit and reredos are of alabaster and freestone: nearly the whole of the windows are stained, and represent in an elaborate scheme figures of the saints of the Old Testament, and pious men of various ages in the Christian church: a rood screen of iron resting on a wall of alabaster was erected in 1893 from designs by Mr. H. A. Prothero, architect, of Cheltenham, and a Lady chapel has been added, and the west end of the church decorated with frescoes by Sir William B. Richmond K.C.B., A.R.A.: in 1909 a decorated canopy was placed above the altar: there are 850 sittings, of which 450 are free. The register dates from the year 1868. The living is a perpetual curacy, net yearly value £705, with residence; it is in the gift of the Bishop of Gloucester, and has been held since 1911 by the Rev. Philip Marmaduke Cramer Johnstone M.A. of Keble College, Oxford, hon. canon of Gloucester and surrogate. A Calvary was erected in the churchyard to the memory of the men of the parish who fell in the Great War, 1914-18.

Cheltenham is included within the Roman Catholic diocese of Clifton.

The Roman Catholic church in St. James's square, dedicated to St. Gregory the Great, was completed and opened in 1857, and consecrated November 6th, 1877, is an edifice of stone, in the Early Decorated style, from designs by Mr. Charles F. Hansom, architect, of Clifton, and consists of chancel, clerestoried nave,

aisles, chapels, transepts, north and west porches and a tower, with rich parapet, and pinnacles 30 feet high, and a spire reaching a height of 202 feet: the sanctuary is partitioned from the nave by an ornamental brass railing: other ornamental railings partition off the Lady altar, St. Benedict's altar and the baptistery, there is a representation of the Calvary: the stone pulpit and the Stations of the Cross, 14 in number, are also exquisitely carved: in the tympanum of the west door stands a figure of St. Gregory, vested, and on either side are carved historical panels: all the windows are filled with stained glass: the old organ was renovated and reconstructed in 1925.

The Roman Catholic Convent of St. Gregory and Sisters of Charity of St. Paul the Apostle is in St. Paul's road, and has a chapel in the Gothic style.

St. Andrew's Presbyterian Church of England, Fauconberg road, built in 1885, is an edifice of stone in the Early English style, and has a tower at the north-west angle, with spire: there are 520 sittings.

All Saints' Church house is in Grosvenor street, and has 70 sittings.

Bethel Baptist chapel, Knapp road, built in 1820, has sittings for 650 persons.

The Society of Friends' meeting room is in Portland street.

The Congregational chapel, in Winchcombe street, erected in 1827, is a building of stone in the Decorated style, and will seat 1,000 persons.

The chapel of the Countess of Huntingdon's Connexion, in North place, erected in 1816, has 600 sittings.

Ebenezer Primitive Methodist chapel, King street, built in 1840, will seat 300 persons.

The United Methodist or Royal Well church, in St. George's road, will seat 600 persons.

The Unitarian chapel, Chapel walk, erected in 1832, has 250 sittings.

The Plymouth Brethren meet in the Regent hall, Regent street.

The Christadelphians have a meeting room at the Rotunda, Montpellier.

There are four Baptist chapels:—Cambray chapel, built in 1855, is of brick, with stone front, and has 1,100 sittings; Salem chapel, Clarence parade, is a building of stone, erected in 1844, and seating 1,300; Naunton Parade chapel, built in 1870, will seat 200; Gas Green Baptist chapel, Russell street, built in 1864, has 200 sittings.

The Walker Memorial (Undenominational) church, Whaddon road, erected in 1884, is an iron building seating 250 persons.

The Wesleyan chapels are:—Great Norwood street, a building of stone, erected in 1845 and restored in 1889, with 650 sittings; St. George's Street, an edifice of brick with stone facings, built in 1839, and seating 900 persons; Swindon Road chapel, erected in 1842, with 150 sittings; and Gloucester Road chapel, a structure of brick, erected in 1891, and affording 150 sittings.

The Salvation Army Barracks are in Bath road and Granville street.

St. Mary's cemetery, formed in 1883, and entirely under the control of the authorities of the parish church, has one mortuary chapel, but is now available only to persons having vaults there which are not yet filled up.

The present cemetery, in Cemetery road, at the foot of the Cotswold Hills, formed in 1864, at a cost of £11,000, and since enlarged, has two mortuary chapels: it is under the control of the Town Council.

Thursday is the market day. The market, on the Gloucester road, was constructed by the Corporation, at a cost of upwards of £8,000. The corn market is held at the Lamb Hotel yard, in High street. There is a

sale every day during main fruit season and on Tuesdays and Thursdays throughout the year of fruit, vegetables, poultry and general dairy produce, which is conducted by the Gloucestershire Fruit and Vegetable Co-operative Marketing Society Limited.

The Town Hall, in Imperial square, is a handsome building of stone in the Renaissance style, erected from designs by Mr. F. W. Waller, and completed in 1903 at a cost of £45,000. It contains a fine hall for concerts, balls &c. and is fitted with adjustable stage and orchestra: including galleries, the hall will seat 1,500 persons, in addition to the stage and orchestra, which holds about 450 persons. A three-manual organ was presented in 1928 by Mr. and Mrs. J. Burrow, of Cheltenham. The floor is specially laid down for dancing. There are also supplementary rooms available for use in connection with the large hall or as separate suites, one of which seats 500 and the other 250. The Town Hall also contains a central spa, where the waters from the principal medicinal springs can be obtained.

In 1916 seven large houses in a central position on the Promenade were converted into municipal offices, comprising the council chamber, committee rooms, offices of the town clerk and all other corporation departments.

The Rotunda, Montpellier, is used for entertainments, balls, concerts &c. and will seat 400 persons.

The Cheltenham Theatre and Opera House (1925), in Regent street, erected in 1891, is an edifice of brick and stone in the so-called Queen Anne style; the auditorium is planned to seat comfortably 1,400 persons. The stage has a depth of about 45 feet and a width of 70 feet (including the scene dock on either side), and is 45 feet high; the actual opening is about 24 feet wide and 30 feet high.

The New Club (established 1872), on the Promenade, is a building of stone and contains well appointed rooms on the lines of the best London clubs.

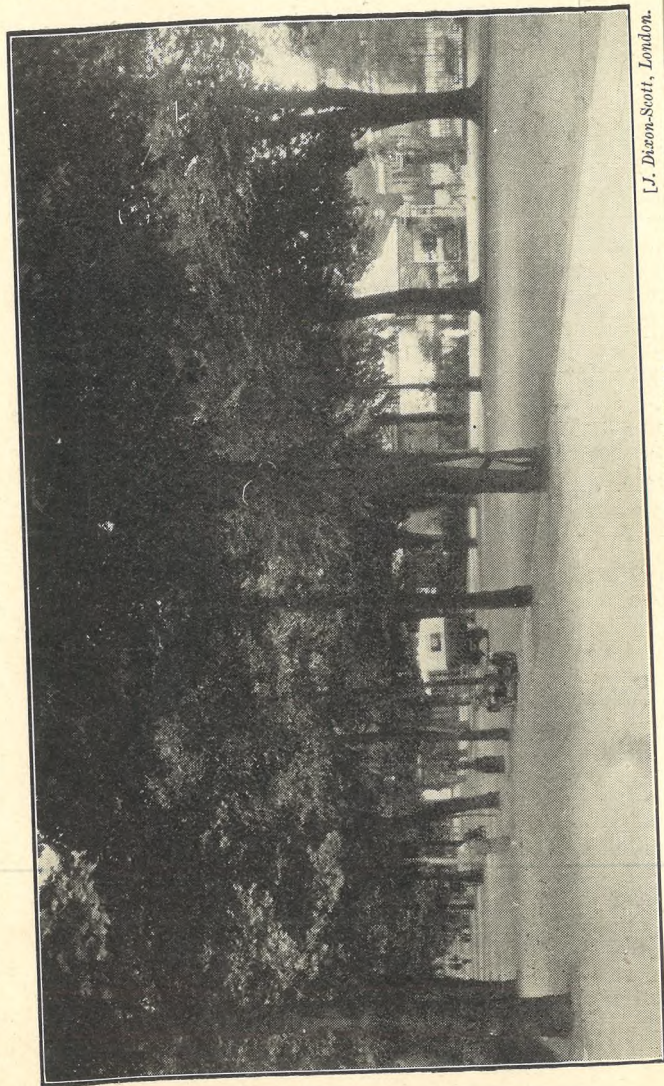

J. Dixon, Scott, London.

THE PROMENADE. CHELTENHAM.

Photo by]

The Young Men's Christian Association have a club house situated on the Promenade; it contains spacious rooms and a large café which is open to the public.

The Public Library, in Clarence street, immediately opposite St. Matthew's church, is a building in the Italian style with Elizabethan details, erected from designs by Knight and Chatters, architects, at a cost of £15,000, the foundation stone being laid on the 20th June, 1887. The reference library is particularly rich in art works and local books; it is worked on the open access principle. The building is 144 feet in length, and in the centre is a portico with Ionic columns and a pediment, the tympanum being enriched with the arms of the borough. The library contains 50,000 volumes, including lending and reference departments, and there is a spacious news room.

The Art Gallery and Museum are attached to the Public Library: the former was opened in October, 1899, and the Museum added in June, 1907. The Baron De Ferrieres presented forty-two representative pictures of the Dutch and Belgian Schools, together with £1,000 towards the cost of the building; and loan collections from the Victoria and Albert Museum, South Kensington, are on view, also pictures by modern artists, including examples by Henry Moore, Hugh Riviere, J. L. Pickering, Fred Roe, R. Wheelwright, Briton Riviere, L. Burleigh Bruhl, Moffat Lindner, Adrian Stokes R.A. L. Campbell Taylor A.R.A. H. Tittensor, James Bateman, R. Heyworth, David Davies and others. The Museum contains a local geological collection, print room, decorative art room with cases of Greek and Roman bronzes, pottery and ancient glass, and a Chinese porcelain room: it is open daily from 10 a.m. to 5 p.m. and on Wednesdays and Saturdays from 10 a.m. to 8 p.m.; admission free.

Charities:—Walwyn's, of £50, was left in 1627 by J. Walwyn, of Swindon. The Poor's Grounds afford a yearly sum of £54 11s. 3d. which is distributed among the poor. Townsend's, of £15 yearly, for apprenticing

a poor boy. Townsend's charity of £20 yearly, left in 1683 by George Townsend esq. of Wormington, is for Lady Capel's school. Stansby's, of £20 yearly, left in 1704 by Rev. W. Stansby, of Badgworth, is for apprenticing. Capel's, of £15 yearly, left in 1719 by the Rt. Hon. Dorothy Lady Capel, is derived from the estate of Perry Court, near Faversham, Kent, and now applied to the support of the parish school. Urquhart's, left in 1850 by J. H. Urquhart, of Sevenoaks, Kent, and consisting of the interest of £1,000 in £3½ per Cent. Reduced Bank Annuities, is distributed annually to the poor at Christmas. Ashmead's, of £86 4s. left in 1742 by John Ashmead, of Cheltenham, is distributed annually to the poor of Bethel Baptist chapel. Pate's, left in 1578 by Richard Pate, of Minsterworth, and Recorder of Gloucester in 1556, has a gross income of upwards of £2,000, three-fourths of which sum is applied, under a scheme approved by an Order in Council in 1881, in maintaining the Cheltenham Grammar schools and certain almshouses in Albion street, the residue being applied to its own purposes by Corpus Christi College, Oxford. Under a scheme sealed by the Board of Education, 1910, a new governing body was formed for the administration of the foundation. The charity estate comprises some valuable portions of the town, besides houses in Gloucester, land at Swindon and a farm at the Leigh: the almshouses are for six inmates, born in the town, and over sixty years of age; each inmate has two rooms and 8s. a week, supplemented by other payments at fixed periods. The election of almspeople rests with the churchwardens of the parish church. The Septimus Redhead bequest of about £500 per annum is distributed to hospitals and institutions; the Walker Memorial Fund provides annuities to ten indigent women. There are twelve cottage homes for aged people in Naunton Park, the gift of the late J. A. and Mrs. Hay. There are also ten almshouses on the St. Mark's Housing Estate, erected by the Charity Organization Society under a bequest and called The Jesse Mary Chambers Almshouses, but they have no local connection.

The General Hospital, in Sandford road, established in 1839, is a noble edifice of stone, in the Classic style, erected at a cost of nearly £9,000, from designs of the late Mr. D. J. Humphris, architect: a new wing was added in 1878 at a cost of £6,132: the west wing was extended in 1909 at a cost of £3,000, and a new block on the south-west side and an extension of the Nurses' Home were added in 1929 at a cost of £32,000. Orthopaedic and electro-therapeutic departments were opened in 1922 and a genito-urinary department in 1928: it is entirely supported by voluntary contributions, and contains 141 beds; the number of in-patients admitted during the year 1928 was 2,108, and of out-patients, 8,603. The Female Orphan Asylum (now the Girls' Orphanage) was founded by Queen Charlotte in 1806, and is under the patronage of the Duchess of Beaufort. The Delancey Hospital, Leckhampton, was founded by the late Miss Delancey, who bequeathed £5,000 for this purpose, but through some informality only £3,750 eventually became available: the Rev. J. H. L. Gabell gave £1,000 towards the site and £5,365 for the buildings and furniture, and £1,000 Consols as an endowment fund. The Eye, Ear, Nose and Throat Hospital, North place, established in 1889, is amalgamated with the General Hospital: it is for the gratuitous relief of really indigent persons suffering from diseases of the eye, ear, nose and throat; it is managed by the board of management of the General and Eye Hospitals; it contains 16 beds, and treats about 580 in-patients and 2,700 out-patients annually; there is a ward for paying patients desiring special hospital treatment. The St. John Ambulance Brigade and the British Red Cross Society have an ambulance station at 335 High street, opened September 25th, 1920, for a day and night service of any distance for accidents and removals: at this station is a shield, constructed as a memorial to six men of the "Glos. VII." B.R.C.S. and also a shield to 3 men of the (Cheltenham Corps) St. J.A.B. who fell on active service in the Great War, 1914-18. There are other minor charities and benevolent institutions in the town.

Thirlestaine House, in the Upper Bath road, the property and residence of Thomas FitzRoy Phillipps Fenwick esq. M.A. grandson of the late Sir Thomas Phillipps bart. is a classic structure of the Ionic order, originally built by a Mr. Scott for his own residence, at a cost of £90,000; the two wings were added by Lord Northwick at a cost of £8,000 each, and the central portico is a copy of part of the temple of Ilissus at Athens. Sir Thomas Phillipps transferred here from his mansion at Middle Hill, Worcestershire, his extensive library and fine collection of pictures, comprising some hundreds of paintings; the collection now includes examples of many eminent masters, about 40 paintings by John Glover, a fine collection of original drawings by the old masters, and paintings by Catlin, depicting the manners of the North American Indians. Among other objects of interest here are a splendid collection of illuminated MSS. and various Babylonian curiosities, one of which is a cylinder giving an account of some of the acts of Nebuchadnezzar.

The Cheltenham racecourse is at Prestbury Park; there are five meetings a year in normal times.

The Cheltenham Polo Club have their ground at Prestbury.

The executors of the late Rt. Hon. Sir James Tynte Agg-Gardner are lords of the manor, and George F. Ticelhurst esq. is steward. Previous to the Norman accession the manor belonged to Edward the Confessor, and in 1199 it was granted to Henry de Bohun, Earl of Hereford, who exchanged it with King John for other lands; it was next given to the Abbey of Fescamp, in Normandy; and subsequently to the nunnery of Sion, in Middlesex, on the dissolution of which, in 1532, it reverted to the Crown.

The area of the civil parish and borough is 4,726 acres. The population in 1911 was 48,942 (including 449 inmates and 23 officials in the Poor Law Institution and 78 inmates and 57 officials and their families in the General Hospital), and in 1921, 48,444.



The population of the ecclesiastical parishes in 1921 was:—St. Mary (parish church), 5,510 (including the Church of England Training College for Women); All Saints, Pittville, 3,762; Christ Church, 3,513; Holy Trinity, 2,563; St. John, 3,474; St. Luke, 6,672 (including 131 inmates and officials in the General Hospital); St. Mark, 3,359 (including 250 in the Dean Close Memorial School); St. Paul, 6,404 (including 275 inmates and officials in the Poor Law Institution, and 136 in the Church of England Training College for Men); St. Peter, 3,965; St. Stephen, 1,373.

The number of electors on the parliamentary register in May 1929, was 35,993.

CHELTENHAM COLLEGE, in the Bath road, founded in 1841, was built from the designs of Mr. Wilson, architect, of Bath, and opened at Midsummer, 1843; it was incorporated by Act of Parliament in 1894. The buildings are in the Late Perpendicular style, and consist of class, drawing, lecture and music and natural science rooms, museum, gymnasium, library, workshops, five courts and baths; the library (formerly the chapel) is a building of ashlar, in the Perpendicular style, from designs by Mr. D. J. Humphris, architect, of Cheltenham, and contains several memorial windows to Old Cheltonians who fell in the Crimean War (1854-5), and the Indian Mutiny (1857-8); there is also a collection of portraits in oil of former principals of the college and other paintings. The new chapel was built as a memorial of the college jubilee in 1891; it is a beautiful building, Perpendicular in style, with a fine stone vaulted roof; the boys' seats and masters' stalls are of oak: it contains numerous memorials to Old Cheltonians, among them the stone reredos which commemorates the 54 Old Cheltonians who fell in the South African War; other memorials are the ante-chapel, the pulpit, the organ and the south and west doors; Old Cheltonians who have been killed or died on active service are also commemorated by brasses: the cloister connecting the chapel to the college was completed at Easter, 1921,

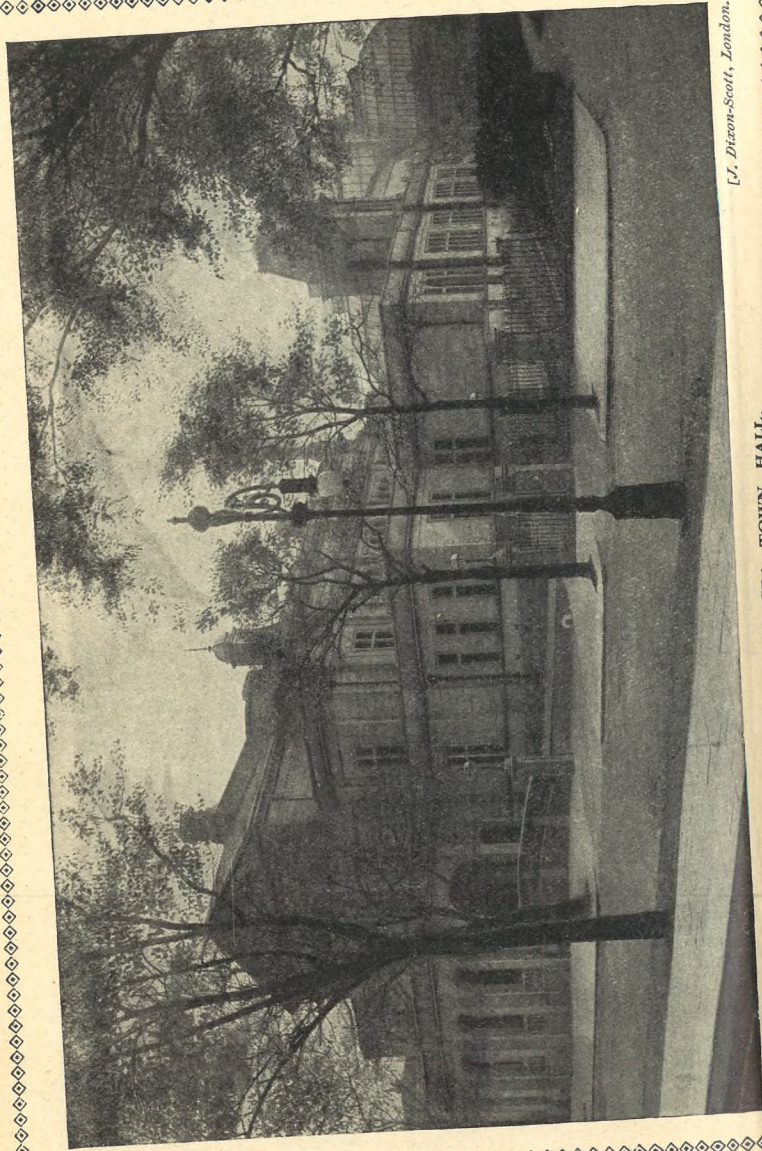

[J. Dixon-Scott, London.]

CENTRAL SPA TOWN HALL.

Photo by]

NORLINGS LTD.

Wedgwood House, 5 Queen's Circus
(Opposite Queen's Hotel)

CHELTENHAM

Specialists in:

GOWNS - JUMPERS,
COATS and KNIT-WEAR

HERBERT G. STAIGHT

The Time Works,
Norwood Road, CHELTENHAM

PRACTICAL WATCHMAKER,
CLOCKMAKER & JEWELLER

Watches, Clocks and Jewellery of every description skilfully
and thoroughly repaired on the premises

Special attention given to ELECTRIC CLOCKS, Repeating
Watches, Chronographs, Calendar and other complicated
mechanism

Antique Clocks a Speciality—Broken and missing parts made on
the premises

ELECTRO PLATING AND GILDING

in memory of 675 Old Cheltonians who fell in the Great War, 1914-18. Attached to the college are numerous scholarships and prizes. Since 1889 the college has maintained a school mission at Nunhead, in South London. There are now (1930) 700 boys, including 560 boarders in 12 houses. The college is controlled by a council of 10 life and 10 ordinary members; Viscount Lee of Fareham P.C., G.C.B., G.C.S.I., G.B.E., president; James Eyre M.A. bursar.

Visitor, The Rt. Rev. the Lord Bishop of Gloucester

Henry Harrison Hardy M.B.E., M.A. New College, Oxford, head master; J. W. Mercer M.A. Caius College, Cambridge, head of military & engineering side; B. A. Bowers M.A. Trinity College, Oxford, head of junior school; Rev. Harold Evelyn Hubbard D.S.O., M.C., M.A. chaplain

DEAN CLOSE SCHOOL stands in its own extensive grounds on the outskirts of the town just off the Lansdown road. It is a Public School represented on the Headmasters' Conference. It was founded in 1886 in memory of Dean Close of Carlisle, formerly Rector of Cheltenham. It provides accommodation for 260 boys, all of whom are boarders: The main block of buildings comprises three boarding houses, science laboratories, assembly hall, workshops, swimming bath, gymnasium and class rooms. Adjoining the playing fields are three other boarding houses in the Lansdown road. One of these accommodates the Preparatory division to which boys are admitted from the age of eight years; the other two are boarding houses of the senior school. Near the main block of buildings is the War Memorial Chapel commemorating the Old Boys of the School who gave their lives in the Great War. The playing fields by which the school premises are surrounded are nearly forty acres in extent and provide ample facilities for games. There are leaving scholarships to the Universities as well as entrance scholarships. In addition special exhibitions are available each term for sons of the Clergy. Headmaster, P. Bolton M.A.

CHELTENHAM LADIES' COLLEGE was founded in 1853 and opened in 1854 at Cambray house: in 1873 the work was transferred to new buildings erected at Bayshill, to which large additions have since been made. The extensive range of educational buildings, which front St. George's road, contain over 100 rooms, comprising (besides the halls of the different divisions) class and lecture rooms, a library containing about 12,500 volumes, a museum, music rooms, art studios, observatory, and chemical, physical and biological laboratories: there is also the Princess hall, which is used for lectures, concerts and various educational and social gatherings. The College comprises the Kindergarten and Preparatory School, Division III. (Lower school), Division II. (Middle school), Division I. (Upper school), classes whose work includes preparation for the First and Second School Examinations of the University of London, for the First and Second School Examinations of the Oxford and Cambridge Schools Examination Board and the entrance and scholarship examinations of Women's Colleges at the Universities; there are also post school classes in library training, music, art and home science: by-students are admitted for the study of particular subjects. Boarders and day pupils altogether average about 875; of these 775 are regular pupils, the remainder being by-students and kindergarten children. There are 14 boarding houses for the accommodation of pupils; of these Downside is a junior house for pupils of from 8 to 12, and St. Hilda's is a house for seniors; there is also a home science house. The College has a large playing field of 15 acres, on which is a fine swimming bath. The tuition fees vary, according to the position of the pupil in the College, from 5 guineas per term for the kindergarten to 14 guineas per term for examination classes, while fees for board are 26, 30 or 36 guineas per term. Entrance scholarships and exhibitions, and scholarships and exhibitions for pupils in the College, are offered annually, and there are various scholarships to the universities.

Council:—Representative Members: The Rt. Rev. The Lord Bishop of Gloucester D.D., C.H. John B. Moyle

D.C.L. Rev. Canon Christopher Venn Childe M.A., LL.D. Miss E. C. Higgins B.A. Miss M. E. Robertson, R. B. Mowat M.A. Miss V. A. M. Tinson. Elected Members: Miss Flora C. Ker J.P. The Very Rev. The Dean of Hereford M.A., D.D. Mrs. Tanner, Frederick Barlow de Sausmarez M.A., J.P. Lord Askwith K.C.B., K.C., D.C.L. (chairman), Lady Sillem, L. S. Wood M.A., H.M.I. Maj. Hon. George Villiers Peel M.A., D.L., J.P. Mrs. H. Walter, Lady Amptill G.B.E., C.I., J.P. Henry Cooke, Mrs. Barlow B.A. Lord Apsley D.S.O., M.C. Sir (Maynard) Francis Colchester-Wemyss K.B.E., D.L., J.P. W. FitzHerbert, W. N. Weech M.A.

Principal, Miss B. M. Sparks M.A

Vice-Principal, Miss O. F. Martin M.A.

Secretary, Lt.-Col. J. Frederick Tarrant

CHARLTON KINGS is a parish and village, on the high road from London to Cheltenham, with a station on the Cheltenham and Bourton section of the Great Western railway, 2 miles south-east from Cheltenham, 8½ north-east from Gloucester, 105 via Oxford by rail and 92 by road from London; it is in the hundred, union, petty sessional division, county court district, rural deanery and archdeaconry of Cheltenham and diocese of Gloucester. By the Redistribution of Seats Act, 1885, so much of the parish as lies to the north of the railway from Cheltenham to Banbury was included within the extended parliamentary borough of Cheltenham: a further portion was included in the borough from November 9th, 1893, and the parish is now wholly within the parliamentary and municipal borough of Cheltenham. The water supply is from Cheltenham. The river Chelt, which rises in the adjoining parish of Dowdeswell, runs through this parish. The parish adopted the Local Government Act, December 31st, 1861, and was governed by a Local Board from 1875, but under the provisions of the Act of 1894, it is now controlled by an Urban District Council of 12 members. The church of St. Mary is a building of stone in the



Perpendicular style, consisting of chancel, nave, aisles, transepts, south porch and an embattled central tower, with pinnacles, containing a clock and 8 bells; in the south transept is a piscina, and in the chancel a brass to Samuel Cooper, d. 1743: there are memorials to the Prinn and Russell families from 1771 to 1888, and to John Pates, ob. 1646; in 1894 a memorial window was erected by his family to the Rev. James Frederick Secretan Gabb M.A. vicar here 1834-76: in 1901 a reredos of marble and alabaster was erected: it represents the Ascension of our Lord, with the Annunciation and Burial on either side, flanked by figures of the four Evangelists; the work was executed by Mr. W. H. Fry, sculptor, who resides in the parish: a rood with moulded oak beam, mounted on corbels from the arch, was added in 1920 as a memorial to 116 men connected with the parish who fell in the Great War, 1914-18; the names of the men are inscribed on a polished slab of stone on the east wall of the nave: an organ has also been provided at a cost of £800: the church was enlarged and repaired in 1878 at a cost of £3,500, and in 1879 the chancel was rebuilt at the expense of Sir F. D. Dixon-Hartland bart. Mrs. Bold, Mrs. Banks and Mrs. Coulson: in September, 1917, the vestry was extended in memory of Herbert Cathorne Creek and Percy Garratt Shewell, and a stained glass window by W. Morris and Co. of London, inserted, the cost being borne by Mrs. Percy Shewell: electric light was installed in 1922 in memory of W. H. Bagnall esq. by his widow and family: there are 550 sittings: in the churchyard are the remains of a fourteenth-century cross, which was restored to its original form in 1912: there is a lychgate at the western entrance, presented in 1920 by R. W. Boulton esq. in memory of his father and nephew, and as a thankoffering for peace after the Great War, 1914-18. In 1927 the old vestry hall was converted into a church hall, largely through the generosity of Lady Dixon-Hartland. The register dates from the year 1538. The living is a perpetual curacy, net yearly value £400; it is in the gift of the Bishop of Gloucester, and has been held since 1906 by the Rev. Edgar Neale M.A. of Worcester College, Oxford. The

ecclesiastical parish of the Holy Apostles was formed September 22nd, 1885: the church, erected in the year 1871, at the expense of Charles Cook Higgs esq. of Langton House, in this parish, and consecrated June 2nd, 1885, is an edifice in the Geometrical Decorated style, from designs by Mr. John H. Middleton F.R.I.B.A. of Cheltenham, and consists of apsidal chancel with aisles, clerestoried nave, aisles, north and south porches and a turret containing one bell: the pulpit and the whole of the seats are of oak, the chancel stalls being carved: the reredos, of Caen stone, alabaster and marble, is divided into three compartments, the centre one being occupied by a carving of "The Last Supper": the stained west window was the gift of Thomas Potter esq. of Eastcourt, Charlton Kings, and his family; and there are two memorial windows, erected in 1893, to C. Rogers esq. and his wife, by their children, and seven other stained windows: there are memorial tablets in the church to the 44 men of the parish who fell in the Great War, 1914-1918; to Capt. Kenneth Forbes-Robertson, killed in action November 7th, 1914, and to 2nd Lieut. F. Claude Uzzell, killed in action February 1st, 1918: in 1892 the font was removed to the west end and the organ transferred to the chancel at a cost of about £350: an oak screen enclosing the choir vestry was erected in 1893 at a cost of about £170: the church will seat about 680 persons. The register dates from the year 1885. The living is a perpetual curacy, net yearly value £459; it is in the gift of the Bishop of Gloucester, and has been held since 1919 by the Rev. Alfred Henry Rhodes M.A. of Christ Church, Oxford who is rural dean. The church hall, built on glebe land adjoining the church at a cost of £3,000, was opened in 1924: it will seat 400 people. There is a Primitive Methodist chapel in Ryeworth road, built in 1874, and a Baptist chapel in Church street, built in 1875. A cross of Monks Park stone, with a base of Cotswold stone, was erected in 1920 as a memorial to the men connected with Charlton Kings who fell in the Great War, 1914-18; the memorial is 18 feet in height, and the cost of erection was borne by public subscription. The local charities afford

£135 yearly for educational purposes, apprenticing and distribution, derived from lands in this parish left in 1743 by Samuel Cooper. C. C. Higgs esq. by deed executed and duly enrolled about 1850, vested in trustees a building which he had erected at East End Hall, in this parish, for a night school, together with an adjoining field of about 8 acres, for the support of a school, and for the purchase of prizes for deserving scholars. Charlton Kings Club and Institute, erected in 1888-9 at a cost of £1,434, is a structure of red brick, and contains an assembly room, seating 400 persons, as well as game and recreation rooms, a refreshment bar and three billiard tables; it has a sports field at the Beeches. Charlton Park is now (1930) unoccupied. Ashley Manor, the seat of Lady Dixon-Hartland, is celebrated as having the largest oaks in the county in its grounds, some of these being of great age. Near Battledown Knoll are some remains of a Roman camp. J. C. Holder esq. Lady Dixon-Hartland, the Lilly Brook Hotel Co. Ltd. the Gloucestershire Dairy Co. Ltd. and Albert and Arthur Mitchell esqrs. are the principal landowners. The soil is sand in some parts, clay and gravel in others; subsoil, clay. The chief crops are wheat, barley, grass and roots. The area of the civil parish and Urban District is 3,399 acres of land and 9 of water; the population in 1911 was 4,495, and in 1921, 4,379. The population of the ecclesiastical parishes in 1921 was: St. Mary (parish church), 3,661; Holy Apostles, 2,168.

In 1894, by Local Government Board Order No. 31,815, that part of Charlton Kings civil parish in Cheltenham municipal borough was added to Cheltenham civil parish.

LECKHAMPTON is a parish and village with a station (Cheltenham South and Leckhampton) about half a mile north from the village on the Cheltenham and Kingham branch of the Great Western railway, 2 miles south from Cheltenham; it is in the Stroud division of the county of Gloucester, hundred, union, petty sessional division, county court district, rural deanery

and archdeaconry of Cheltenham and diocese of Gloucester. A large portion of this parish is included in the borough of Cheltenham. The church of St. Peter is an edifice of stone, principally in the Early English style, consisting of chancel, nave of six bays, aisles, north porch and a central tower, with spire, containing 8 bells, two of which were added in 1904: in the south aisle is a brass with effigies to William Norwood esq. ob. 1598, Elizabeth (Lygon) his wife, nine sons and two daughters, with six Latin elegiac verses: in the church are two recumbent effigies of stone, coloured, representing Sir John Giffard and his lady, c. 1330; the male figure is cross-legged: there is also an effigy of an ecclesiastic: all the windows are stained, and there are various mural tablets, one of which is to the last lineal descendant of Sir Francis Drake (possibly collateral descendant is meant. Drake married, but left no issue. Ed.): there are sittings for 400 persons: on the north side of the churchyard are four recumbent stone effigies, much dilapidated. The register of burials dates from the year 1682; baptisms, 1709; marriages, 1719. The living is a rectory, net yearly value from 170 acres of glebe and fees £720, with residence; it is in the gift of the Bishop of Gloucester, and has been held since 1928 by the Rev. Canon Frederick William Sears M.A. of Keble College, Oxford, who is a surrogate. The Parish Hall, erected in 1896-7, is a building of stone, used for church purposes, entertainments &c. Leckhampton Court, the property and seat of Mrs. Elwes, who is lady of the manor and principal landowner, is an ancient mansion of stone of the sixteenth century, commanding an extensive view over the vale. The soil is part clayey and part sandy loam; subsoil, gravelly and stoney and in some parts clay. The chief crops are wheat and barley. The area of the parish is 1,289 acres; the population of the ecclesiastical parish of St. Peter in 1921 was 1,317.

In 1894, by Local Government Board Order No. 31,815, that part of Leckhampton civil parish which was in the municipal borough of Cheltenham was transferred to Cheltenham civil parish.

PRESTBURY is a parish and village, and was a market town in the time of Henry III.; it is on the road from Cheltenham to Winchcombe, 2 miles north-east from Cheltenham and 8 south-by-east from Tewkesbury; it is in the Cirencester and Tewkesbury division of the county of Gloucester, lower division of the hundred of Deerhurst, petty sessional division, union, county court district, rural deanery and archdeaconry of Cheltenham and diocese of Gloucester. The water supply is obtained from Cheltenham. The church of St. Mary is an ancient building of stone, principally in the Early English and Perpendicular styles, consisting of chancel, clerestory nave, aisles, south porch and an embattled western tower containing a clock and 8 bells: all the windows are stained, and there are mural tablets in the church to William Baghot esq. d. 1725, and Ann (De la Bere), his wife, d. 1739; and to Christopher Capel, d. 1740, and Sarah, his wife, d. 1733: the church was restored in 1864, at a cost of over £3,000, under the direction of the late G. E. Street esq. R.A.: a stone tablet bearing the names of the men of the parish who lost their lives in the Great War, 1914-18, has been placed on the wall of the south chapel: there are 500 sittings. The register dates from the year 1633. The living is a vicarage, net yearly value £375, with 18 acres of glebe and residence; it is in the gift of W. Baghot-De la Bere esq. and has been held since 1919 by the Rev. John Baghot-De la Bere M.A. of Worcester College, Oxford. The Baghot family have (with two exceptions) been regularly presented to this living since the year 1587. There is a Union Congregational chapel in Deep street, erected in 1860, with 200 sittings. In the centre of the village is a stone lantern cross mounted on three stone steps, bearing on the panels at the base the names of the men of the parish who lost their lives in the Great War, 1914-18. There is a Cottage Almshouse, described in an inscription upon it as "The gift of Anne Goodrich for the Religious Poor A.D. 1720," and available for three occupants, each receiving about 5s. weekly. The oldest charity, called "The Poor's Grounds," originally consisted of 6 cottages and two fields: the

cottages were sold some years ago, and the money invested: there is also a sum of £1,800, left in 1881, by George Perton esq. and £450 left in the same year by John Surman-Surman esq.; these two sums are invested in Consols: there is also a charity called "The Durham Legacy" of £2 5s. yearly value: under a scheme of the Charity Commissioners all these benefactions are now administered by the Trustees of the Prestbury Parochial Charities. Pittville Spa is in this parish; for particulars see under Cheltenham. Cheltenham racecourse is in this parish, and near the entrance is a station on the Great Western railway (for race days). The Cheltenham Polo Club have their grounds at Prestbury. Prestbury House, the seat of Major Christopher Capel, is a fine stone mansion standing in its own grounds, and is more than 400 years old. In 1642-3, during the Cromwellian wars, the Roundheads had a garrison here, whence they sallied out to cut off the retreat of Lord Chandos, but without success. Prestbury Court is the residence of Henry Edward Ripley esq. William Henry Horsley esq. is lord of the manor. The principal land-owners are Wilfred Baghot-De la Bere esq. and Major Christopher Capel. The soil is various, from keen sand to stiff clay; subsoil, chiefly gravel and clay. The chief crops are wheat and roots. The area is 3,054 acres; the population in 1921 was 1,933.

NOVERTON is a hamlet 1 mile east. Part of PITTVILLE is in Cheltenham.



OFFICIAL ESTABLISHMENTS, LOCAL INSTITUTIONS, &c.

General Post Office, Promenade.—J. Griffiths, head postmaster; N. C. Anderson, superintendent

Town Sub-Offices.—Albion street, 1 Portland street, H. L. Godge; Bath road, Mrs. F. S. Dougherty; *Charlton Church, Lyefield road west, Charlton Kings, R. A. Cheshire; †*Charlton Kings, 1 Hill place, London road, Charlton Kings, S. C. Wills; East End, London road, Charlton Kings, E. F. Farrar; Gloucester road, 15 Gloucester crescent, Mrs. F. E. Severn; Great Norwood street, 34 Suffolk parade, E. C. White; †*Hewlett road, E. Webb; High street (73), P. O. Willett; *Keynsham street, 6 High street, Mrs. S. J. Batten; †*Leckhampton, Leckhampton hill, F. A. Webley; *Lower High street, 299 High street, L. Drew; †Montpellier, Montpellier street, Miss E. K. Mayall; †Moorend, 101 Upper Bath road, J. T. Walkley; †Pittville, 4 Portland terrace, Miss M. S. Vines; Prestbury road, Mrs. A. Trinder; †St. Mark's, 1 Queen's buildings, Queen's road, Mrs. A. M. Haynes; St. Paul's, St. Paul's road, F. H. Radburn; Tennyson road, W. H. Ellston; Tewkesbury road (84), Mrs. E. Delaney; Tivoli place, Andover road, E. A. Rudge; Prestbury, High street, Felix C. Sumption

Marked thus † are Telegraph Offices & Telegraph Money Orders are issued but not paid.

Marked thus * are Telephone Call Offices.

LORD LIEUTENANT & CUSTOS ROTULORUM OF THE COUNTY OF GLOUCESTERSHIRE.

Earl of Beauchamp K.G., P.C., K.C.M.G., T.D. Madresfield court, Malvern; Walmer Castle, Kent; 13 Belgrave square S W 1 & Reform club, London

MEMBER OF PARLIAMENT FOR THE BOROUGH.

Preston Sir Walter Reuben (C.), 5 Palace mansions S W 1; Carlton club, London; Royal Yacht Squadron club, Cowes, Isle of Wight & Ilsom farm, Tetbury, Glo'stersh

MEMBERS OF PARLIAMENT FOR THE COUNTY.

CIRENCESTER & TEWKESBURY DIVISION.

Morrison William Shepherd M.C., M.A. (C.), New court, Temple E C 4 & 6 King's Bench walk E C 4

CHELT.

c

FOREST OF DEAN DIVISION.

Vaughan David John (Lab.), flat 1, Keenington Palace court, 26 Sancroft street S E 11; Edenderry, The Ridgway, Newport, Monmouthshire & National Labour club, London

STROUD DIVISION.

Nelson Sir Frank (C.), Culls, Stroud, Glos.; 12 Carlisle mansions, Carlisle place S W 1 & Carlton & Sports clubs, London

THORNBURY DIVISION.

Gunston Capt. Derrick Wellesley M.C. (C.), 3 North court, Wood street S W 1; Southend, Wickwar, Glo'stersh & Guards' & Bath clubs, London
Returning Officer, The Mayor

GLOUCESTERSHIRE COUNTY COUNCIL.

Local Government Act, 1888, 51 & 52 Vict. c. 41.

Under the above Act Gloucestershire (except the County Boroughs of Bristol & Gloucester) is an administrative county, governed by a County Council, consisting of 20 aldermen & 61 councillors.

The chairman, by virtue of his office, is a justice of the peace for the county without qualification.

The police for the county is under the control of a standing joint committee of the Quarter Sessions & the County Council, appointed as therein mentioned.

The coroners for the county are elected by the County Council, & the clerk of the peace also appointed by such joint committee, & may be removed by them.

The clerk of the peace of the county is also the clerk of the County Council
The administrative business of the entire County (which, if this Act had not been passed, would have been transacted by the justices) is now transacted by the County Council.

Meet at Gloucester.

Chairman, Lt.-Col. Russell J. Kerr D.L., J.P. The Haie, Newnham, Glos.

Vice-chairman, Major Frederick William Beresford Cripps D.S.O., D.L., J.P. Ampney park, Cirencester.

Both the chairman & vice-chairman are elected annually

ALDERMEN.

Allen Mrs. 13 Rushyleaze, Tutnalls, Lydney
Bledisloe Rt. Hon. Lord K.B.E., J.P. Lydney park, Lydney
Bouth Rev. Reginald Hampson Myddleton M.A., J.P. Battledown court, Oakley road, Battledown, Cheltenham
Chew Augustus Harris J.P. Callow farm, Dymock, Glos
Clark Charles Edward J.P. The Downs, Chalford, near Stroud
Dent Brocklehurst Henry J.P. Burley, Woolton hill, Newbury, Berks
Ellery Alfred Ernest J.P. Westfield, Green lane, Hucolecote, Gloucester
Gibbons John Skipworth J.P. Boddington manor, near Cheltenham
Gurney Walter Gerald J.P. 12 Wellington square, Cheltenham
Hutton Stamford O.B.E., J.P. Harescombe grange, Gloucester
Hyett Sir Francis Adams J.P. Painswick house, Painswick, Stroud, Glos
Kerr Lt.-Col. Russell James D.L., J.P. The Haie, Newnham-on-Severn

Kimmins Jas. Chas. Clegg M.B.E., J.P. Cotswold grange, Stonehouse, Glos
Margrett Charles Henry C.B.E., J.P. Sandford house, Old Bath road, Cheltenham

Matthews Henry, Down farm, Winterbourne, Bristol
Ratcliff Miss C. L., O.B.E., J.P. Southam, Delabere, Prestbury, Cheltenham
Rich Thomas J.P. Black Pits farm, Aldsworth, Cheltenham
Rixon William Augustus J.P. Turkdean manor, Northleach
Sewell Rev. Canon Henry M.A. Sandhurst vicarage, Gloucester
Wake Frederick Edward J.P. Ingleside, Lightpill, Stroud

COUNCILLORS.

Electoral Division.	Names & Addresses.
Almondsbury & Henbury	James Langdon-Thomas, The Homestead, Coombe Dingle, Westbury-on-Trym, Bristol
Andoversford	Reginald Graham Hanks, J.P. Manor farm, Charlton Abbots, Andoversford, Glos
Ashchurch	John Garland Rymer, Grey hill, Apperley, Tewkesbury, Glos
Badminton	Lt.-Col. Philip Lionel Edward Walker D.S.O. Great house, Little Sodbury, Glos
Beckford.....	John Moels Pyke-Nott, Mill house, Dumbleton, Evesham, Worcs
Berkeley	Joseph Herbert Alpess M.P. Etloe house, Druid Stoke, Bristol
Bisley	Ernest Thomas Poulton, The Beeches, Thrupp, Stroud, Glos
Bitton	Sidney Russell J.P. 2 The Glen, Redland, Bristol
Bourton-on-the-Water ..	William Comely Hanks, Dale house, Naunton
Charlton Kings	Alfred W. Martyn, The Hearne, Hearne road, Charlton Kings, Cheltenham

Cheltenham :—

Christchurch.....	Lt.-Gen. Sir Richard Wapshare K.C.I.E., C.B., C.S.I. Crofton lodge, Grafton road, Cheltenham
Spa	Daniel Leopold Lipson M.A. Corinth college, Upper Bath road, Cheltenham
All Saints'.....	Brian Taunton Gurney, Silcote, Cranham road, Cheltenham
St. Peter's.....	John William Togwell Jackson, 38 Clarence square, Cheltenham
Dunalley	John Osborne Marshall Skelton, Adria, St. George's road, Cheltenham
Rural.....	Gilbert Mollquham J.P. Staverton house, near Cheltenham
Sydenham.....	Alfred James Miles, St. Anne's, St. Anne's road, Cheltenham
St. Mark's.....	Joshua Monro Briggs, The Lawn, Park place, Cheltenham
Park	Capt. John Henry Trye, C.B.E., R.N. (ret.), The Grotto, Moorend road, Cheltenham
College.....	Maj. Henry Brooke-Murray, 2 Gainsborough villas, Cheltenham
Chipping Campden	Cuthbert Rayner Booth, Tudor house, Mickleton, Campden
Chipping Sodbury	Maj. Francis William Crewe Fetherston-Godley O.B.E. Lilliput farm, Chipping Sodbury

Electoral Division.	Names & Addresses.
Cinderford	James Leonard Jones, Littledean hill, Cinderford, Glos
Cirencester	Earl Bathurst C.M.G., T.D., D.L., J.P. Cirencester park, Cirencester
Coleford	Sydney James Hawkins, Berry hill, Coleford, Glos
Drybrook	Timothy James Brain, Tump house, Crooked end, Drybrook
Dursley	Herbert Wm. Prout, The Elms, Coaley, Dursley
Dymock	William Fowler Beckett, Newtown farm, Newent, Glos
Eastington	Major Sir Lionel Edward H. M. Darell bart. D.S.O., D.L., J.P. Saul lodge, Stonehouse, Glos
Fairford	Col. Albert John Palmer D.S.O., T.D., D.L., J.P. Fairford park, Fairford
Kingswood :—	
North	Walter Sidney Rudge, 94 Hopewell hill, Kingswood, Bristol
South	Sidney Fry, 33 South road, Kingswood, Bristol
Lydney	William Jones J.P. The Uplands, Lydney, Glos
Mangotsfield :—	
East	Alfred Wilshire, 83 Broad street, Staple Hill, Bristol
West	Robert Darch, The Retreat, Westerleigh road, Downend, Bristol
Minchinhampton	Matthew Henry Grist J.P. St. Chloe house, Amberley, Stroud
Mitcheldean	William Constance J.P. Courtfield, Longhope, Glos
Moreton-in-Marsh	Brig.-Gen. Robert Chaine Alexander McCalmont D.S.O. Adlestrop house, Kingham, via Oxford (vacant)
Nailsworth	James Marmont Scott, Crookes, Newent, Gloucestr
Newent	Joseph Pitches Terry, Highnam farm, nr. Gloucestr
Newnham	Foyle Fawcett, Manor house, Somerford Keynes, Cirencester, Glos
North Cerney	
Northleach	Lt.-Col. William Ebrington Longfield, The Manor house, Arlington, Bibury, Glos
Olveston	John Spratt, Church farm, Aust, Bristol
Painswick	Arthur Benjamin Cooke, Mount Vernon, Rodborough, Stroud
Pucklechurch	Alfred William Boulton J.P. The Cottage, Pucklechurch, Bristol
South Cerney	Major Frederick William Beresford Cripps D.S.O., D.L., J.P. Ampney park, Cirencester
Stonehouse	Arthur William Johnson, High street, Stonehouse, Glos
Stow-on-the-Wold	Richard Sidney Arkell, Fox farm, Upper Swell, Stow-on-the-Wold
Stroud	Joseph William Aldridge J.P. The Hawthorns, Horns road, Stroud
Tetbury	Lt.-Col. Ernest Fitzroy Morrison-Bell O.B.E., D.L. The Close, Tetbury
Tewkesbury	James Shapland Sargeant J.P. The Park, Tewkesbury
Thornbury	Edmund Cullimore J.P. Shen, Thornbury

Electoral Division.	Names & Addresses.
Tidenham	John Roberts, Day house, Tidenham, Chepstow
Upton St. Leonard's	John Henry Jones J.P. Barrow hill, Churchdown, Gloucester
West Dean	Charles William Luker, Glenville, Whitecroft, near Lydney
Wheatenhurst	Lt.-Col. Arthur Barwick Lloyd Lloyd-Baker D.S.O., T.D., D.L., J.P. Hardwicke court, Gloucester
Winchcombe	Maj. John Henry Dent-Brocklehurst O.B.E., D.L., J.P. Lodge farm, Sudeley, Winchcombe
Winterbourne	George Edward Hillier, Stoke Gifford, Bristol
Wotton	William Joseph Stagg, Waverley, Lonsdale road, Gloucester
Wotton-under-Edge	Frederick Holloway J.P. 3 Long street, Wotton-under-Edge

List of the Members of the County Council of Gloucestershire arranged alphabetically, with the Electoral Divisions for which they respectively sit.

Name.	Electoral Division.
Aldridge J. W., J.P.	Stroud
Alpass J. H., M.P.	Berkeley
Arkell R. S.	Stow-on-the-Wold
Bathurst Earl C.M.G., T.D., D.L., J.P.	Cirencester
Beckett W. F.	Dymock
Booth C. R.	Chipping Campden
Boulton Alfred William J.P.	Pucklechurch
Brain T. J.	Drybrook
Briggs J. M.	Cheltenham (St. Mark's)
Brooke-Murray Maj. H.	Cheltenham (College)
Constance W., J.P.	Mitcheldean
Cooke A. B.	Painswick
Cripps Major F.W.B., D.S.O., D.L., J.P.	South Cerney
Cullimore Edmund J.P.	Thornbury
Darch R.	Mangotsfield (West)
Darell Major Sir L. E. H. M. bart. D.S.O., D.L., J.P.	Eastington
Dent Brocklehurst Maj. J. H., O.B.E., D.L., J.P.	Winchcombe
Fawcett F.	North Cerney
Fetherston-Godley Maj. F.W.C., O.B.E.	Chipping Sodbury
Fry S.	Kingswood (South)
Fussell S., J.P.	Bitton
Grist M. H., J.P.	Minchinhampton
Gurney B. T.	Cheltenham (All Saints')
Hanks Reginald Graham J.P.	Andoversford
Hanks W. C.	Bourton-on-the-Water
Hawkins S. J.	Coleford
Hillier G. E.	Winterbourne
Holloway F., J.P.	Wotton-under-Edge
Jackson J. W. T.	Cheltenham (St. Peter's)
Johnson A. W.	Stonehouse
Jones J. H., J.P.	Upton St. Leonards
Jones J. L.	Cinderford

Name.	Electoral Division.
Jones William J.P.	Lydney
Langdon-Thomas J.	Almondsbury & Henbury
Lipson Daniel Leopold	Cheltenham (Spa)
Lloyd-Baker Lt.-Col. A. B. Lloyd D.S.O., T.D., D.L., J.P.	Wheatenhurst
Longfield Lt.-Col. William Ebrington	Northleach
Luker C. W.	West Dean
McCalmont Brig.-Gen. R.C.A., D.S.O.	Moreton-in-Marsh
McIlquham G., J.P.	Cheltenham (Rural)
Martyn A. W.	Charlton Kings
Miles Alfred James	Cheltenham (Sydenham)
Morrison-Bell Lt.-Col. E. F., O.B.E., D.L.	Tetbury
Palmer Col. A. J., D.S.O., T.D., D.L., J.P.	Fairford
Poulton Ernest Thomas	Bisley
Prout H. W.	Dursley
Pyke-Nott J. M.	Beckford
Roberts J.	Tidenham
Rudge W. S.	Kingswood (North)
Rymer J. G.	Ashchurch
Sargeant J. S., J.P.	Tewkesbury
Scott J. M.	Newent
Skelton John Osborne Marshall	Cheltenham (Dunalley)
Spratt John	Olveston
Stagg W. J.	Wotton
Terry Joseph Pitcher	Newnham
Trye Capt. J. H., C.B.E., R.N.	Cheltenham (Park)
Walker Lt.-Col. P. L. E., D.S.O.	Badminton
Wapshare Lt.-Gen. Sir R., K.C.I.E., C.B., C.S.I.	Cheltenham (Christchurch)
Wilshire A.	Mangotsfield (East)

OFFICIALS OF THE COUNTY COUNCIL.

County offices, Gloucester.

Clerk to the Council & Standing Joint Committee, Clerk of the Peace, Clerk to the Lieutenancy & Registration Officer, Edward Theodore Gardom O.B.E. Shire hall, Gloucester

County Treasurers, Lloyds Bank Limited, Gloucester

County Accountant, George Morgan, Shire hall, Gloucester

Deputy Accountant, Sutcliffe Earnshaw, Shire hall, Gloucester

County Surveyor, Col. Edward Stockley Sinnott C.M.G., V.D., T.D., M.Inst.C.E., D.L. Shire hall, Gloucester

Secretary of Education, Horace West Household M.A. Shire hall, Gloucester

Architect & Surveyor to the Education Committee, Robert Sebastian Phillips, Shire hall, Gloucester

Medical Inspector of School Children, Mrs. S. Wilson M.B.Lond. Rose-neath, Fairmount road, St. Mark's, Cheltenham

County Analyst & Official Agricultural Analyst, Rowland Holliday Ellis F.I.C., F.C.S. City & County Laboratory, 1 & 3 Clarence street, Gloucester

Clerk to Visitors of County Mental Hospitals, Edgar B. Key, Wotton Mental Hospital, Gloucester

Returning Officer for the County Council Elections, H. Harger Scott LL.B. Berkeley house, Berkeley street & 19 College green, Gloucester

Medical Officer of Health, J. Middleton Martin B.A., M.D., B.C., D.P.H. Camb. Shire hall, Gloucester

County Tuberculosis Officer, W. Arnott Dickson M.D. St. Andrew, F.R.C.S., M.R.C.P., D.P.H. Edin. Shire hall, Gloucester

Coroners for the County: Forest division, Maurice Frederic Carter, Newnham; deputy, Peter Buchanan M.B., C.M.Glas. The Old Bank house, Coleford; Lower division, Sir John Lloyd Vaughan Seymour Williams K.B.E., T.D. The Lodge, Warmley, Bristol; deputy, Percy Baldwin, Baldwin street, Bristol; Stroud division, John R. Morton Ball, George street, Stroud; deputy, Reginald Russell Smith, George street, Stroud; Upper division, John Wagborne, 2 Crescent place, Cheltenham; deputy, Walter James Forbes, Essex place, Rodney road, Cheltenham; Tewkesbury borough division, Neville Gregory Moore, 69 High street, Tewkesbury; deputy, Herbert William Brown B.A. Church street, Tewkesbury

Chief Constable & Chief Inspector under the Weights & Measures Acts & under the Diseases of Animals Acts, Major F. L. Stanley Clarke O.B.E. Holland house, Lansdown road, Cheltenham

Inspectors of Weights & Measures, No. 1 District, Frank E. Prosser, 49 St. George's place, Cheltenham; No. 2 District, Edgar Barton, High street, Staple Hill, Bristol; No. 3 District, Albert Charles Jones, 1 Ashler place, Cainscross, Stroud, Gloucester

Main Road Surveyors, with their Districts: Cheltenham & Gloucester, F. G. Cooke, Bamfurlong, near Cheltenham; Cirencester, Joseph John Goode, 2 Galba villas, Victoria road, Cirencester; Dursley & Tetbury, A. M. Davies, Dursley; Forest (Northern), Frank Idiens, Frogmore, Littledean; Forest (Southern), P. S. Bennett, Aylburton; Newent, Newton Riley, Newent; Northleach & Stow, P. Buckle, Bourton-on-the-Water; Sodbury, Bertram Horne, Chipping Sodbury; Stroud & Wheatenhurst, Edmund Larque, Oviani, Regent street, Stonehouse; Thornbury, Stanley J. Bennett, Gloucester road, Thornbury; Winchcombe & Campden, Claude John A. Beynon, Church street, Willersey, Broadway, Wores

Veterinary Inspectors under the Diseases of Animals Acts, with their Districts: Bristol, Charles E. Perry F.R.C.V.S. Elm lodge, Hill view, Staple hill, Bristol; Campden, Archibald Renfrew M.R.C.V.S. Croft villa, Broadway, Wores; Cheltenham, Thomas James Brain M.R.C.V.S. 5 St. George's terrace, Cheltenham; Cirencester, Thomas James Reynolds M.R.C.V.S. West lodge, Cirencester; Dursley, Andrew S. Adams M.R.C.V.S. Henlow house, Dursley; Fairford, John Richmond Baxter M.R.C.V.S. Downington house, Lechlade; Forest, James W. H. Masheter M.R.C.V.S., Newnham-on-Severn; Gloucester, J. R. Arthur Jones M.R.C.V.S. Clarence house, Russell street, Gloucester; Newent, George Henry West M.R.C.V.S. Croft house, Church street, Newent; Sodbury, Stephen Codrington M.R.C.V.S. Runnymede, Station road, Chipping Sodbury; Stow-on-the-Wold, Leonard Cornwall Maguire F.R.C.V.S. Malvern house, Stow-on-the-Wold; Stroud, Thomas Josiah Margason M.R.C.V.S. London road, Stroud; Tetbury, Ernest E. Seldon M.R.C.V.S. Delburn, Tetbury; Tewkesbury, William Charles Maguire M.R.C.V.S. 81 High street, Tewkesbury; Thornbury, William Richardson Watson M.R.C.V.S. Nirvana, High street, Thornbury; Tidenham, Christopher John Pugh M.R.C.V.S. Llanover lodge, Chepstow

JUSTICES OF THE PEACE FOR THE CHELTENHAM PETTY SESSIONAL DIVISION.

Betteridge James William, Melville, Swindon road, Cheltenham
 Bourne Edward, 3 Crescent terrace, Cheltenham
 Bouth Rev. Reginald H. M., M.A. Battledown court, Oakley road
 Charlton Kings (chairman)
 Bubb Henry, Ullenwood house, near Cheltenham
 Carr James G. 1 Railway bank, Granley road
 Colchester-Wemyss Sir (Maynard) Francis K.B.E., D.L. Ravensworth,
 Thirlestaine road, Cheltenham
 Davies Richard M.D. Glendower, Oakley road, Cheltenham
 de Sausmarez Frederick Barlow, 5 Queen's parade, Cheltenham
 Evans Edward Ebenezer Holt
 Faithfull Miss Lilian Mary C.B.E., M.A. Four Winds, Birdlip, Gloucester
 Griffith Col. John Charles V.D. Montpellier Spa hotel, Lansdown place,
 Lansdown road, Cheltenham
 Gurney Walter Gerald, 12 Wellington square, Cheltenham
 Ker Miss Flora C. Wych Elm, Lansdown parade, Cheltenham
 Lewis David, Redesdale lawn, The Park, Cheltenham
 Logan Ross McGregor, Glenthorpe, Battledown approach, Cheltenham
 Margrett Charles Henry C.B.E. Sandford house, Old Bath rd. Cheltenham
 Peacey Frederick John, The Wold, Cirencester road, Charlton Kings
 Pratt Rev. Henry Madan M.A. Southern house, Albert road, Pittville,
 Cheltenham
 Ratcliff Miss C. L., O.B.E. Southam-De-la-Bere, Prestbury
 Rowbotham Miss E. M. Halbeath, King's road, Cheltenham
 South Arthur Ernest, St. Mary's, Ryeworth road, Charlton Kings
 Williams Oliver John LL.B. County Court, County Court rd. Cheltenham
 Winterbotham Sir Henry Martin K.C.S.I. Wychbury, Moorend road,
 Cheltenham
 Winterbotham Miss C. F., M.B.E. Holmdene, Evesham road, Cheltenham
 The Mayor of Cheltenham, the Chairman of the Charlton Kings Urban
 District Council & the Chairman of Cheltenham Rural District Council,
 are ex-officio justices
 Clerk to the Justices, John Waghorne, 2 Crescent place, Cheltenham
 Petty Sessions are held at the Police Court every day at 11 a.m. The
 following places are included in the division:—Cheltenham, Badgeworth,
 Shurdington, Boddington, Bishop's Cleeve, Gotherington, Southam,
 Cowley, Brockhampton, Stoke Orchard, Woodmancote, Cubberley,
 Charlton Kings, Leckhampton, Prestbury, Swindon, Staverton, Up-
 Hatherley, Uckington, Woolstone & Great Witcombe

DISTRICT REGISTRY OF THE HIGH COURT OF JUSTICE.

County Court, County Court road.

District Registrar, Oliver John Williams LL.B

CORPORATION.

MAYOR.

Alderman Charles Henry Margrett C.B.E

DEPUTY MAYOR.

Alderman Miss Clara F. Winterbotham M.B.E., J.P

ALDERMEN.

North Ward, Charles Henry Margrett C.B.E., J.P. Sandford house, Old
 Bath road
 Central Ward, James Stewart, 9 Bayshill terrace, St. George's road
 East Ward, Peter Philip Taylor, Crunden, Lansdown road
 South Ward, Miss Clara Frances Winterbotham M.B.E., J.P. Holmdene,
 Evesham road
 Middle Ward, William Sawyer J.P. Hillsborough, King's road
 West Ward, James Moore, Oxford place, Old London road

COUNCILLORS.

North Ward.

Ward John Field, 3 Linden terrace, Cleaveland street
 Wheeler Arthur George O.B.E. Ivanhoe, Gloucester road
 Yarnold Henry Thomas, 296 High street

Central Ward.

Allen James, Cranleigh, Prestbury road
 Dunn George Owen William O.B.E. Montague villa, Pittville
 Welstead William, Pyatt's hotel, St. George's road

East Ward.

Miller Harold, Melbourne, London road
 Pates John Poytress, Morecambe, Sydenham road south
 Smith Selim John, 67 High street

South Ward.

James Leigh, Liddington, Leckhampton road
 Lipson Daniel Leopold M.A. Corinth college, Upper Bath road
 Pruen Arthur Sidney Fitzgerald, Fallowfield, St. Stephen's road

Middle Ward.

Langley Lionel Scott, Fairleigh, Shurdington road
 Thomas Hugh William, Ormond house, Montpellier
 Trye Capt. John Henry C.B.E., R.N. (ret.), The Grotto, Moorend road

West Ward.

Thomas Brig.-Gen. Henry Melville C.M.G., D.S.O. 15 Lansdown crescent
 Wapshare Lt.-Gen. Sir Richard K.C.I.E., C.B., C.S.I. Crofton lo. Grafton rd
 Ward Edward L. Lydes farm, Toddington, Glos
 Monthly Meetings.—First monday in each month except August & November
 Auditor, W. F. M. Provis, district auditor

OFFICERS OF THE CORPORATION.

Town Clerk, Clerk to the Urban Authority, Clerk to the Burial Board &
 Clerk to the Library Committee & Rating Authority, Robert Owen
 Seacome, Municipal offices, Promenade

Chief Assistant, Richard Board, Municipal offices

Secretary for Education, Walter Turner Long, Municipal offices

Medical Officer of Health & School Medical Officer, Donald Ewart Morley
 M.D., B.S., M.R.C.S., L.R.C.P., D.P.H. Municipal offices

Assistant Medical Officer of Health & Assistant School Medical Officer,
 Isaac Joseph McDonough L.R.C.P. & S.Edin., D.P.H. Municipal offices

Borough Electrical Engineer, Walter J. Bache M.I.E.E. Municipal offices
 Borough Surveyor & Water Engineer, Joseph Spiers Pickering M.I.C.E.
 Municipal offices
 Assistant Surveyor, Edward Earp, Municipal offices
 Borough Treasurer & Rating & Valuation Officer, Ernest William Deacon
 F.S.A.A., F.I.M.T.A. Municipal offices
 Chief Sanitary Inspector, Francis Robert Jefford M.S.I.A., A.R.San.Inst.
 Municipal offices
 Spa Manager, T. Allan-Burns, Municipal offices
 Collectors of Poor Rates & Rating & Valuation Officers, Francis H. Harris
 & Edwin D. Ricketts, Municipal offices
 Collector of Rates, Alfred Ricketts, Municipal offices
 Librarian & Curator, D. W. Herdman F.L.A. Public Library, Clarence street
 Inspector of Hackney Carriages & Inspector under Diseases of Animals
 Acts, Joseph W. P. Goulder, Police station, Crescent place
 Veterinary Inspector under the Diseases of Animals Acts, Thomas J. Brain
 M.R.C.V.S. 5 St. George's terrace, St. James's square
 Borough Meteorologist, John Orgee R.N., F.R.Met.Soc. Oxford st. Abingdon
 Captain of the Fire Brigade, S. J. Such, jun. St. James' square
 Superintendent of the Cemetery & Sexton, Thomas Woolhouse, Cemetery
 lodge, Cemetery road

CHARLTON KINGS URBAN DISTRICT COUNCIL

The Council meet at the Council Offices, London road, the 2nd tuesday in
 each month at 5 p.m.

Members.

Chairman, Rev. Reginald Hampson Myddleton Bouth M.A., J.P. Battle-
 down court, Oakley road, Charlton Kings
 Vice-Chairman, William S. F. Harris, Mimosa, London road, Cheltenham
 Bond Edmund, Cilfynydd, Cirencester road, Charlton Kings
 Boroughs Richard, East End farm, East End road, Charlton Kings
 Dobell C. Brian M.D. The Grove, London road, Charlton Kings
 Fry Frederick John, Wintonville, Cirencester road, Charlton Kings
 Gresson Col. Robert Holmes A. East court, London road, Charlton Kings
 Hughes John, Ryeworth house, Ryeworth road, Charlton Kings
 Martyn Alfred W. The Hearne, Hearne road, Charlton Kings
 Mitchell Albert Dowler, Ham court, Ham road, Charlton Kings
 Peacey Frederick John J.P. The Wold, Cirencester road, Charlton Kings
 Stevens Joseph, 3 Ryeworth view, Ryeworth road, Charlton Kings

Officers.

Clerk, Walter J. Forbes, Essex place, Rodney road, Cheltenham
 Treasurer, Wm. Montague Alfred, Lloyds Bank Ltd. 393 High st. Cheltenham
 Medical Officer of Health, Arthur Barrett Cardew M.C., M.B., B.S., F.R.C.S.
 Edin. Keynsham lawn, High street, Cheltenham
 Sanitary Inspector, F. A. Middleton, Rotorua, Cirencester road, Charlton
 Kings
 Surveyor, George H. Knowles, The Depot, Horsefair st. Charlton Kings
 Collector, Frederick George Wheeler, Rate office, London road, Charlton
 Kings & Mayville, Cirencester road, Charlton Kings
 Rating Officer, Charles H. Tortonese, Cranbourne, Ryeworth road

CHELTENHAM UNION.

Board day, thursday, fortnightly, at the Poor Law Institution.

The full board consists of thirty-eight elected members.

Nineteen guardians for the parish of Cheltenham, as follows:—four for
 the Middle ward & three each for the Central, West, North, East & South
 wards. Under the Poor Law Act the town is comprised in the Cheltenham
 union, & is divided into six wards. The union comprises the parishes
 of Cheltenham, Badgeworth, Charlton Kings, Cowley, Cubberley, Leck-
 hampton, Prestbury, Shurdington, Staverton, Swindon, Uckington,
 Up-Hatherley & Great Witcombe. The population of the union in 1911
 was 58,691 & in 1921, 58,006; area, 26,526 acres

Chairman of the Board of Guardians, Lt.-Col. W. F. Bourne O B E

GUARDIANS.

Cheltenham Parish.

North Ward.

Smith Arthur Wellington, The Moors, Tewkesbury road, Cheltenham
 Wheeler Arthur G., O.B.E. Ivanhoe, Gloucester road, Cheltenham
 Wilcox Mrs. Frogmore, Lake street, Prestbury, Cheltenham

Central Ward.

Bourne Lt.-Col. W. F., O.B.E. Weston house, Pittville, Cheltenham
 Hattersley Smith Miss R. E. Glenfall lawn, All Saints' road, Cheltenham
 Whittaker John E. 3 Hawarden parade, St. Paul's road, Cheltenham

East Ward.

Bucks Miss E. J. The Orchids, Prestbury road, Cheltenham
 Logan Ross McGregor J.P. Glenthorpe, Battledown approach, Cheltenham
 Wood Frederick E. Normanhurst, Hale's road, Cheltenham

South Ward.

Brooke-Murray Maj. H. 2 Gainsborough villas, College road, Cheltenham
 James Leigh, Liddington, Leckhampton road, Cheltenham
 Rowbotham Miss E. M., J.P. Halbeath, King's road, Cheltenham

Middle Ward.

Briggs Joshua M. The Lawn, Park place, Cheltenham
 Browne-Mason Col. Hubert Oliver Brown D.S.O. Camden lodge, Clarence
 road, Cheltenham
 Colquhoun H. A. C. Battledown Priors, Battledown approach, Cheltenham
 Mayall Charles, Cyprus lodge, Princes road, Cheltenham

West Ward.

Jordan Mrs. Tivoli lodge, Tivoli road, Cheltenham
 Marshall William L. W., C.M.G., J.P. Drake house, Malvern rd. Cheltenham
 Wathen G. W. Parkfield lawn, St. Stephen's road, Cheltenham

Charlton Kings parish.

Barrett Joseph R. Woodlands, Ryeworth road, Charlton Kings
 Bond Edmund, Lyefield villa, Copt Elm road, Charlton Kings
 Bullock Miss E. D. Park grange, Moorend road, Charlton Kings

RURAL DISTRICT COUNCILLORS.

Badgeworth Parish (Badgeworth Ward).
Davis J. D. Yew Tree farm, Badgeworth, near Cheltenham

Badgeworth Parish (Bentham Ward).
Maidstone R. J. A. Crickleigh farm, near Gloucester

Cubberley Parish.
Atherton Rev. W. B., B.A. The Rectory, Cubberley, near Cheltenham

Cowley Parish.
Workman S. Cowley, near Cheltenham

Great Witcombe Parish.
Paget H. Witcombe farm, Great Witcombe, near Gloucester

Leckhampton Parish.
Hicks D. F. Hampton Villa farm, Shurdington road, Leckhampton

Prestbury Parish.
Aldridge W. T. 5 Glebe road, Prestbury
Day R. G. Westholme, Coronation road, Cheltenham
Leschallas Capt. H. P. White hill, Mill lane, Prestbury
Stevens Miss D. M. M. Idsall, High street, Prestbury
Wiggett A. Church farm, Mill street, Prestbury

Shurdington Parish.
Robertson W. T. M. Shurdington lodge, Shurdington, near Cheltenham

Staverton Parish.
Phillips A. G. Heyden cottage, Staverton, near Cheltenham

Swindon Parish.
Yeend W. Millfield farm, Swindon, near Cheltenham

Uckington parish.
Smith S. F. Swindon gardens, Tewkesbury road, Swindon, near Cheltenham

Up-Hatherley Parish.
Newman R. H. C. Manor farm, Up-Hatherley, Cheltenham

OFFICERS OF THE UNION.

Clerk to the Guardians, Harold J. Ketch, Swindon road
Acting Clerk, Walter Mills, Swindon road
Treasurer, William Montague Alford, Lloyds Bank Limited, 393 High st
General Relieving Officer & Collector for the Whole Union, William James
Wrathall, Oswald villa, Swindon road
Relieving Officer, J. H. A. Fincham, Swindon road
Vaccination Officers, Mrs. Clifford, 112 Fairview road & Miss G. A. Mill, 1
Suffolk square, Cheltenham

Medical Officers: No. 1 district, Arthur Emlyn L.R.C.P. & S.Edin.,
L.R.F.P.S.Glas. Dunalley house, St. Paul's road; No. 2 district, David
Clow M.B., Ch.B.Edin. Lauriston house, Queen's parade; No. 3 district,
David William Jabez Andrews M.B., B.S. 2 Crescent terrace; No. 4 dis-
trict, Robin Andrews M.R.C.S., L.R.C.P. 1 The Cedars, Prestbury road;
No. 5 district, William Guy Lidderdale M.B., B.S. Italia, Leckhampton rd
Public Vaccinators: Cheltenham district, Eveleen B. G. Rivington M.B.,
B.S.Lond., M.R.C.S.Eng., L.R.C.P.Lond. Milverton, Church street,
Charlton Kings; Charlton Kings district, William Guy Lidderdale M.B.,
B.S. Italia, Leckhampton road; Prestbury district, Robin Andrews
M.R.C.S., L.R.C.P. 1 The Cedars, Prestbury road

The Poor Law Institution, in Swindon road, is an edifice of brick, erected
about 1840, & re-constructed & enlarged in 1887 & will now hold 534
inmates; new casual wards were built in 1883-4 in St. Paul's road;
Rev. J. Sutton, Free Church chaplain; Richard Davies M.D. medical
officer; John William Stonier, master; Mrs. Mary Stonier, matron

CHELTENHAM REGISTRATION DISTRICT.

Superintendent Registrar, Gilbert McIlquham, Essex place, Rodney road;
deputy, George Farquharson Ticehurst, Essex place, Rodney road
Registrar of Births & Deaths, Cheltenham sub-district, Frank William Brill,
15 Grosvenor place south
Registrar of Marriages, Charles Thomas Deane, Essex place, Rodney road;
deputy, Albert John Smart, 1 Rodney terrace, Rodney road

CHELTENHAM RURAL DISTRICT COUNCIL.

The parishes in the District are the same as in the Union, with the exception
of Charlton Kings & Cheltenham. The area is 18,401 acres; population
in 1921, 5,197

Council meets every fourth thursday at 2 p.m.

Chairman, Gilbert McIlquham J.P. Staverton house, near Cheltenham

OFFICIALS.

Clerk, H. G. A. Knight, Council offices, 1 Rodney terrace, Rodney road
Treasurer, William Montagu Alford, Lloyds Bank Ltd. 393 High street
Medical Officer of Health, Francis J. Lidderdale M.C., M.B., B.S., D.P.H.
Evesham lodge, Prestbury road
Sanitary Inspector, Ernest W. Moore, 9 Bath parade
Surveyor, H. F. Freeman A.F.A.S., A.R.S.I. 1 Rodney terrace, Rodney rd

PUBLIC ESTABLISHMENTS.

Agg-Gardner Recreation Ground, Marle Hill road, Chas. William Lodge, supt
Borough of Cheltenham Electricity Department, Arle road; showrooms,
Promenade; sub-station, Moored road
Borough of Cheltenham Public Abattoir, Gloucester road; E. Tallboy, supt
Cemetery (St. Mary's), High street
Cemetery (New), Cemetery road, Robert Owen Seacome, town clerk; Thomas
Woolhouse, supt
Charlton Kings Cemetery, Horsefair street, Charlton Kings
Cheltenham Chamber of Commerce & Traders' Association, Town hall,
Imperial square, Mrs. E. H. Bisset, manageress

Cheltenham College Baths, College Baths road, George Lodge, caretaker
 Cheltenham Corporation Central Depot, St. James's square, William R. Armstead, highways supt.; Leckhampton depot, Moorend road & Charlton Kings depot, Horsefair street, Charlton Kings
 Cheltenham Corporation Water Works, Hewlett road & Harphill, Battledown
 Cheltenham Gas Light & Coke Co.; works, Gloucester road; L. E. Twycross, engineer & works manager; C. W. Welford, accountant & commercial manager
 Cheltenham Ladies' College Baths, Malvern road
 Cheltenham Municipal Art Gallery & Museum, Clarence street, Daniel W. Herdman F.L.A. curator
 Cheltenham Visitors' Information Bureau, Town Hall, Imperial square, Mrs. E. H. Bisset, manageress
 Corporation Public Library, Clarence street, Daniel W. Herdman F.L.A. librarian
 Corporation Pumping Station, Keynsham road, Henry George Bosworth, waterworks foreman
 The County Court house, in County Court road, erected in 1870, from the designs of J. C. Sorby, architect, of Brunswick square, London, is an edifice of stone in the Classic style, & comprises suites of offices, a spacious hall of fine proportions, & retiring rooms for the judge & members of the legal profession. Courts are held three times a month; attendance at the office daily from 10 till 4; Saturdays, 9 till 12; His Honor Judge Alan Macpherson M.A. judge; Oliver John Williams LL.B., J.P. registrar & high bailiff. The following is a list of the parishes in the district:—Badgworth, Birdlip, Charlton Kings, Cheltenham, Cowley, Cubberley, Dowdeswell, Leckhampton, Prestbury, Shurdington, Staverton, Swindon, Uckington, Up Hatherley, Whittington, Great Witcombe & Little Witcombe
 Certified Bailiffs under the Law of Distress Amendment Act, Walter Fitzroy Fowles, 20 Regent street; John H. Evans; Young & Gilling, Promenade; Charles Frederick Pugh, 7 Selkirk street & Martin Ernest A. Martin, 24 Marle Hill parade
 County Police; Head quarters office, Holland house, Lansdown road;
 County Police Station, Crescent place; sub-stations, Tewkesbury road; (St. Mark's) 1 Garfield villas, Gloucester road; (Bath road) Brookville Leckhampton road; (Pittville) 4 Albert place; Copt Elm road, Charlton Kings & 1 Jubilee villas, Deep street, Prestbury
 County Weights & Measures Office, 49 St. George's place, Frank Ernest Prosser, inspector
 Customs & Excise & Old Age Pension Office, 25 Cambray place; E. F. Pullen, A. E. Shackleford & G. W. Salmon, officers
 Fire Engine & Escape Station (Corporation), St. James's square
 Inland Revenue Office (H.M. Inspector of Taxes), 351a, High street
 King's Tax Offices, 2 Bath street, Wilfrid A. Leigh, collector for Cheltenham North & South & Charlton Kings & Leckhampton
 Ministry of Labour Employment Exchange (men's dept.), Oddfellows' hall, Grosvenor terrace, High street & (women's dept.) 26 Clarence street; E. P. Bartlett, manager
 Montpellier Baths (Municipal), Bath road, George H. Stretton, superintendent
 Montpellier Gardens (property of the Corporation), Montpellier walk; office, Municipal offices, Promenade; T. Allan-Burns, manager
 Montpellier Rotunda, Montpellier Rotunda Co. Limited, proprietors; George H. Phillips, Montpellier walk, sec
 Naunton Park Recreation Ground, Naunton lane
 Pittville Park, Evesham road

Sandford Recreation Ground, Barrett's Mill lane
 Swimming & Washing Baths (Corporation), Great Western road, Herbert W. Pilkington, manager
 Town Hall, Imperial square
 Urban District Council Weighbridge, London road, Charlton Kings
 Whaddon Road Recreation Ground, William Hamblin, superintendent

PUBLIC OFFICERS.

Clerk to the Cheltenham Borough Old Age Pension Committee & to the Nos. 1 North, Central & East Wards & 2 South, Middle & West Wards Sub-Committees, Robert Owen Seacome, Municipal offices
 Clerk to Cheltenham Rural & Charlton Kings Old Age Pension Sub-Committee, Gilbert Mellquham, Essex place, Rodney road
 Clerk to Commissioners of Taxes, John Waghorne, 2 Crescent place; assistant clerk, Alfred Raymond Pigott, 2 Crescent place

PLACES OF WORSHIP.

CHURCH OF ENGLAND.

St. Mary's (parish church), Church street; Rev. L. Gordon Melville Sheldon M.A. The Rectory, Douro road, rector; Rev. Walter William Chapman B.A. & Rev. Alexander Arthur Headley, hon. assistant clergy
 All Saints', All Saints' road, Rev. Canon Philip M. C. Johnstone M.A. All Saints' vicarage, All Saints' Villas road, vicar, & surrogate; Rev. Edward Samuel John D'Alessio B.A. & C. R. Andrews M.A. curates
 Christ Church, Malvern road, Rev. Canon Francis Hammer Webb-Peploe M.A. Christ Church vicarage, Malvern road, vicar; Rev. Charles Hedley Scott, curate
 Church of the Holy Apostles, London road, Charlton Kings, Rev. Alfred Henry Rhodes M.A. Charlton house, Cirencester road, Charlton Kings, vicar & rural dean
 Emmanuel (parish), Naunton terrace, Rev. Herbert Daniel Peel, Emmanuel vicarage, Leckhampton road
 Holy Trinity, Portland street, Rev. William Grist M.A. Holy Trinity vicarage, Clarence square, vicar
 St. James's, Suffolk square, Rev. George William Boothroyd M.A. St. James's vicarage, Tivoli road, vicar
 St. John's, Berkeley street, Rev. Cyril H. Lancaster M.A., hon. C.F. 8 Sydenham villas, Sydenham Villas road, vicar
 St. Luke's, St. Luke's road, Rev. Charles Cousens Petch M.A., F.R.G.S. St. Luke's vicarage, College road, vicar
 St. Mark's, Church road; Rev. Cecil William Jameson M.A. The Vicarage, Church road, St. Mark's, vicar
 St. Mary's (Charlton Kings Parish Church), Horsefair street, Charlton Kings, Rev. Edgar Neale M.A. The Vicarage, Cirencester road, Charlton Kings, vicar; Rev. William Leonard Smith M.A. Stoneville, Cirencester road, Charlton Kings
 St. Mary's (Prestbury Parish Church), Mill street, Prestbury, Rev. John Baghot-De la Bere M.A. The Vicarage, Deep street, Prestbury, vicar; Rev. Charles Sadler M.A. curate
 St. Mary's Mission Chapel, High street
 St. Matthew's (chapel of ease), Clarence street, served by the clergy of the parish church
 St. Paul's, St. Paul's road, Rev. William Retallack Bellerby, St. Paul's vicarage, Evesham road, vicar; Rev. Gerald Alfred Hutchison M.A. & Rev. Henry Thomas Clark, curates

St. Peter's, Tewkesbury road; Rev. William Edward Miller Williams M.A.
 St. Peter's vicarage, Tewkesbury road, vicar
 St. Peter's (Leckhampton Parish Church), Church road, Leckhampton;
 Rev. Canon Frederick William Sears M.A. The Rectory, Church road,
 Leckhampton, rector, & surrogate
 SS. Philip & James (Leckhampton), Grafton road, Rev. Richard Arthur
 Hay M.A. St. Philip's vicarage, Painswick road, vicar
 St. Stephen's, St. Stephen's road, Rev. Albert Edward Addenbrooke
 M.A. St. Stephen's vicarage, Andover road, vicar, & surrogate; Rev.
 Richard James Koble, curate

BAPTIST.

Cambray place, Rev. Henry John Andrews, 6 Priory street, minister
 Church street, Charlton Kings
 Gas Green Mission Church, Russell street
 Golden Valley Mission Chapel, Gloucester road
 Salem, Clarence parade, Rev. Charles Ernest Stone, 11 Sydenham villas,
 Sydenham Villas road, minister
 Providence (Strict), Naunton parade, Bath road
 Bethel, Knapp road
 Zion (Leckhampton), Pillely lane

CHRISTIAN SCIENCE.

First Church of Christ Scientist, Bayshill road

CHURCH OF CHRIST.

Portland Tabernacle, Portland street

CONGREGATIONAL.

Highbury, Wrenchcombe street
 Countess of Huntingdon's Connexion, North place
 Union, Deep street, Prestbury

JEWISH.

Jews' Synagogue, St. James's square

PLYMOUTH BROTHERS.

Regent Hall, Regent street
 St. George's Hall, 333 High street

PRESBYTERIAN.

St. Andrew's Presbyterian Church of England, Fauconberg road; Rev.
 James W. Purves, 15 Royal crescent, minister

PRIMITIVE METHODIST.

Ebenezer, King street (Gloucester & Cheltenham Circuit), Rev. A. Alexander
 Pattie, Chase avenue, Charlton Kings, minister
 Ryeworth road, Charlton Kings, Rev. A. Alexander Pattie, Chase avenue,
 Charlton Kings, minister

ROMAN CATHOLIC.

St. Gregory's, St. James's square, Rev. David Bede Ryan O.S.B. St.
 Gregory's priory, Manchester street, rector; Rev. Fortunato Hildebrand
 Conrath O.S.B. curate

SOCIETY OF FRIENDS.

Friends' Meeting House, Portland street

UNITARIAN.

Bayshill Unitarian Church, Chapel walk; Rev. Barbara Thomas, minister

UNITED METHODIST.

Royal Well Church, St. George's road

WESLEYAN METHODIST.

Rev. Ezra Kendall, 2 Clarence square (supt.); Rev. Frederick Groeves,
 Rev. R. Starling Boulter & Rev. J. E. Clarke, supernumeraries
 Bethesda, Great Norwood street
 St. Mark's, Gloucester road
 Swindon road
 Wesley, St. George's street

VARIOUS.

Apostolic Church (The), Grosvenor terrace; Joseph C. Hawkins, overseer
 Church of Jesus Christ of Latter-Day Saints, 178 High street
 Spiritualist Church, Bennington street
 Walker Memorial Undenominational Church, Whaddon road; Rev. E. J.
 Poole-Connor, 1 St. Luke's villas, College road

MISSION ROOMS &c.

All Saints' Church House, 26 Grosvenor street
 All Saints' Parish Room, Fairview street
 Charlton Kings Parish Hall, Church street, Charlton Kings
 Christadelphian Meeting Room, The Rotunda, Montpellier walk & Albion st
 Gospel Mission Hall, Naunton lane
 Ham Mission Room, Ham road, Charlton Kings
 Holy Apostles Church Hall, London road, Charlton Kings
 Holy Trinity Mission Hall, Sherborne street
 Mission Hall, Berkeley avenue
 Railway Mission Hall, Millbrook street
 St. Faith's Mission Church, Sherborne place
 St. James' Mission Room, Upper Bath street
 St. Luke's Parish Hall, Clare street
 St. Mark's Mission Church, Fiddlers green, Hesters way
 St. Mark's Parish Hall, Rowanfield road
 St. Mary's Parish Room, Church street, Charlton Kings
 St. Mary's Parish Room, St. James's square
 St. Michael's Mission Church, Whaddon road
 St. Paul's Mission Hall, Swindon road
 St. Peter's Mission Hall, Swindon road
 St. Peter's Parish Hall, Church road, Leckhampton
 SS. Philip & James Parish Room, Moorland street
 St. Stephen's Church Mission Room, Albany road
 Salvation Army, Bath road & Granville street
 Salvation Army, Victoria house, Tewkesbury road; Capt. V. H. Bagnall,
 officer in charge

COLLEGES & SCHOOLS.

Cheltenham Technical School, The Lypiatts, Lansdown road; Ernest Ivamy M.A., F.R.Hist.S. principal
 Cheltenham Grammar School, High street; R. R. Dobson M.A. headmaster; E. R. Richings, bursar
 Pate's Grammar School for Girls, St. Margaret's road; junior school, 1 St. Margaret's ter. St. Margaret's rd.; Miss A. N. Miles M.A. head mistress;
 Evening School of Commerce, Science & Technology, St. Margaret's road; Ernest Ivamy M.A., F.R.Hist.S. principal
 Schools of Arts & Crafts, St. Margaret's road; A. Seaton White B.Sc. principal
 Dean Close Memorial School, Shelburne road; Percy Bolton M.A. head master
 St. Paul's Training College for Men, Swindon road; Rev. William Ernest Beck M.A. Durham, hon. C.F. principal
 St. Mary's Training College for Teachers, St. George's place; Miss A. E. Monk M.A. principal

BOROUGH OF CHELTENHAM EDUCATION COMMITTEE.

1929-1930.

Meetings held on the last monday in each month in the offices, at 5 p.m.

Chairman, His Worship the Mayor, Alderman Charles Henry Margrett C.B.E., J.P. Sandford house, Old Bath road.

Vice-Chairman, The Deputy Mayor, Alderman Miss Clara F. Winterbotham M.B.E., J.P. Holmdene, Evesham road.

Allen James, Cranleigh, Prestbury road
 Beck Rev. William Ernest, Training college
 Blagg George, Saddleworth, Victoria terrace
 Bourne Edward J.P. 3 Crescent terrace
 Clauss Paul Robert, Abergeldie, Bath road
 Gurney Walter Gerald J.P. 12 Wellington square
 James Leigh, Liddington, Leckhampton road
 Johnstone Rev. Canon Philip M.C., M.A. All Saints' vicarage, All Saints' Villas road
 Knollys Mrs. Thrupton, St. Stephen's road
 Lipson Daniel L. Corinth house, Bath road
 Miles Alfred, St. Anne's, St. Anne's road
 Moore James, 1 Oxford place, Old London road
 Pruen Arthur Sidney F. Fallowfield, St. Stephen's road
 Pruen Mrs. O.B.E. 2 Lansdown terrace
 Stewart James, 9 Bayshill terrace, St. George's road
 Taylor Peter Philip, Crenden, Lansdown road
 Thomas Brig. Gen. Henry Melville C.M.G., D.S.O. 10 Lansdown crescent
 Trye Capt. John Henry C.B.E., R.N. (ret.), The Grotto, Moorend road
 Ward John Field, 3 Linden terrace, Cleaveland street
~~Welstead William, Pyatt's hotel, St. George's road~~
 Wheeler Arthur George O.B.E. Ivanhoe, Gloucester road
 White Albert Close, 4 Gloucester crescent
 Yarnold Henry Thomas, 296 High street
 Secretary, W. Turner Long, Municipal offices, Promenade
 Treasurer, W. M. Alford, Lloyds Bank Ltd. 393 High street
 School Medical Officer, Donald E. Morley M.D., B.Sc., M.R.C.S., L.R.C.P., D.P.H. Municipal offices

Assistant School Medical Officer, Isaac Joseph McDonough L.R.C.P. & S.Edin., D.P.H. Municipal offices

School Attendance Officers, T. B. K. Deavall (chief), E. J. Larner & J. Hope, Municipal offices

Employment Officer, H. N. C. Davies, Juvenile Employment Bureau, Municipal offices

PUBLIC ELEMENTARY SCHOOLS

All Saints' (boys & girls), Fairview road; N. C. H. Edwards, master
 Christ Church, Malvern road, Lansdown; W. D. Barker, master; Miss H. I. King, girls' mistress; Miss E. Dunn, infants' mistress
 Dunalley street; Miss G. Maddison, mistress; Miss Wood, infants' mistress
 Gloucester road (junior mixed); Miss I. Fillmore, mistress
 Holy Trinity (junior mixed), Trinity School lane; P. Hawker, master
 Leckhampton Church School (mixed), The Hall road; E. H. Parsons M.C. head master
 Naunton park, Naunton lane (boys, girls & infants); A. G. Dye, master; Miss F. Routledge, girls' mistress
 Parish Church Boys, Devonshire street; Leonard V. Wheeler, master
 Parish Church Girls' & Infants', St. James's square; Miss H. Fillmore, head mistress; Mrs. A. M. Burgess, infants' head mistress
 Practising School, St. Paul's road; Harold John Norris B.A., B.Sc. head master
 St. Gregory's (Roman Catholic), St. Paul's street north; Sisters of the Convent of St. Paul, teachers
 St. James' (junior mixed), Great Norwood street; Miss M. G. Weaver, mistress
 St. John's (junior mixed), Albion street; Miss C. Dallimore, mistress
 St. Luke's, Bath road; Edwin G. Payne, master
 St. Mark's (mixed), Alstone lane; William E. Palser, master
 St. Mark's (mixed), Hatherley lane; Miss Lucy Green, mistress
 St. Mark's (infants), Roman road; Mrs. G. M. Franklin, mistress
 St. Paul's (girls), St. Paul's road; Miss L. Booy, mistress
 St. Paul's (infants), St. Paul's road; Miss Winifred Davies, mistress
 Swindon road; Miss Mildred Long, head mistress; R. Hunnam, master; Miss C. F. Burrows, head mistress (junior mixed dept)
 The Central School, Gloucester road; F. H. Lister M.A. head master; Miss L. Croome A.C.P. mistress
 Domestic Science Classes are held at Marlborough house, Winchcombe street; Naunton park, Gloucester road & Swindon road centres; Miss Caves, organising teacher; woodwork & metal-work classes are held at Milsom street; Practising, Naunton park, Gloucester road & Swindon road centres; book-binding classes are held at Swindon road

CHELTENHAM KINGS SCHOOLS.

Public Elementary, School road (boys', girls' & infants); James J. Thorne, boys' master; Miss L. James, girls' mistress; Miss L. A. Greenaway, infants' mistress

Public Elementary (non-provided) (boys & girls), Cirencester road; Miss Kate Herbert, mistress

PRESTBURY SCHOOL.

Public Elementary (C. of E.) School, Bouncers lane (mixed & infants); J. K. Armstrong, master

SPAS.

- Cambray, Rodney road, Frank Ruck, proprietor
 Central, Town hall, Imperial square; property of the Corporation; T. Allan-Burns, manager
 Pittville, Evesham road; property of the Corporation; T. Allan-Burns, manager

SOCIETIES, INSTITUTIONS &c.

- Ambulance Station (St. John Ambulance Brigade & British Red Cross Society), 335 High street; A. C. Dunn, hon. sec.; William G. Hill, resident driver
 Animals' Welfare Association (The), Roselands, Leckhampton road; Mrs. Gordon, Roden house, Pittville, chairman
 Baker Street Institute, Baker street
 Bennington Hall, Bennington street; Frank Cleary, hall keeper
 Blind Institution, 51 Winchcombe street; N. Sheldredine, hon. manager
 Boy Scouts (B. P.), Charlton Kings Group; head quarters, East End road, Charlton Kings
 British Empire Shakespeare Society (Cheltenham branch); Miss M. Pownoll Williams, 1 Queen's circus, sec
 British Legion (Cheltenham branch), 3 Paragon buildings, Bath road; Lt.-Col. R. Brettell, sec
 British Union for the Abolition of Vivisection (British Anti-Vivisection Society) (Cheltenham branch); office, 23 Pittville street; Miss Ogleby-Davies, Eltham Lawn, Lansdown road, president
 Brooklyn Lawn Tennis Club, Tennyson road, St. Mark's; Charles Henry Stringer, hon. sec
 Bucklehaven Almshouses, Sandy Lane road, Charlton Kings
 Charity Organisation Society, 4 Rodney terrace, Rodney road; W. Lock Mellersh, chairman; Col. T. Longridge, hon. treas.; Miss Abbott, sec.; Sunset home, 3 Monson terrace, St. Margaret's road
 Charlton Kings Allotment Society Ltd. Church street, Charlton Kings
 Charlton Kings Club & Institute, Church street, Charlton Kings; Col. R. H. A. Gresson, pres.; Rev. Reginald H. M. Bouth M.A., J.P. hon. treas.; J. A. Bailey, sec.; W. H. Scrivens, steward
 Cheltenham Amateur Photographic Society, 3 Ormond terrace, Regent st
 Cheltenham Angling Club; head quarters, Royal hotel, 97 The Strand, High street; T. R. Pritchard, 8 Colonnade, sec. & treas
 Cheltenham Chess Club; head quarters, 16-18 Promenade; A. R. Gower, hon. sec
 Cheltenham Conservative & Unionist Association, 3 Royal Well terrace, St. George's road; Owen Hawkins, sec. & agent
 Cheltenham & County Constitutional Club, 1 Royal Well terrace, St. George's road; John Davis, sec
 Cheltenham Cricket Club Ground, Princes street; W. C. Woof, sec
 Cheltenham Croquet Club, Old Bath road; W. E. F. Hancock, hon. sec
 Cheltenham Dairymen's Association, 2 Regent st.; Chas. C. Castle, hon. sec
 Cheltenham Farmers' Union, 2 Regent street; Charles C. Castle, hon. sec
 Cheltenham Friendly Societies' Medical Association, Harley house, Cambray place; George Robert Lewis, sec

- Cheltenham General & Eye Hospitals: the General Hospital, Sandford road; the Eye Hospital, North place; Earl Beauchamp K.G., P.C., K.C.M.G., T.D. president; Robert Kirkland M.B., C.M.Glas. John F. Johns M.D. Durh., L.R.C.P.Lond., D.P.H. & S. M. Hebblethwaite M.D.Lond., M.R.C.P. consulting physicians; William R. Buckell F.R.C.S.Eng. T. Holmes M.S., M.D.Lond. & John A. Bower M.B., C.M.Edin. (for eye, ear & throat), consulting surgeons; John R. Collins M.A., M.D. Dub., M.R.C.P.Lond. J. Allman Powell (Mod.) B.A., M.D.Dub., L.M. Rot.Dub. & Francis J. Lidderdale M.C., M.B., B.S.Durh., D.P.H. physicians; John Howell C.B.E., M.B., B.S.Lond., F.R.C.S.Eng. James S. Robinson (Mod.) B.A., M.B., B.Ch.Dub., L.M.Rot.Dub., F.R.C.S.Edin. & Arnold Leeming M.B., B.S.Lond., F.R.C.S.Edin. surgeons; James S. Robinson (Mod.) B.A., M.B., B.Ch.Dub., L.M.Rot.Dub., F.R.C.S.Edin. orthopaedic surgeon; Oswald E. J. McOustra F.R.C.S.Edin., L.R.C.P.Lond. assistant surgeon; Oswald E. J. McOustra F.R.C.S.Edin., L.R.C.P.Lond. surgeon in charge of genito-urinary dept.; Norman H. Pike M.B., B.S.Lond. surgeon for diseases of the eye, ear, nose & throat; John G. Drummond Currie B.A., M.R.C.S., L.R.C.P. surgeon for diseases of the eye; J. Allman Powell (Mod.) B.A., M.D.Dub., L.M.Rot.Dub. A. Barrett Cardew M.C., M.B., B.S.Lond., F.R.C.S.Edin. & Arthur Tom M.R.C.S.Eng., L.R.C.P.Lond. anaesthetists; John B. Davey M.B., M.R.C.S., L.R.C.P.Lond., D.T.M.Liv. clinical pathologist; Stuart L. Mucklow M.B., Ch.B., D.M.R.E. medical radiographer & electrician; George A. Peake L.D.S.Eng., M.R.C.S., L.R.C.P., L.S.A.Lond. dental surgeon; E. B. Solomons B.A., M.B., B.Ch. house physician; H. T. Fleming B.A., M.B., B.Ch. & G. T. A. Hastings M.B., Ch.B. house surgeons; C. & P. James Ltd. M.P.S. pharmacists; Miss L. C. Fox-Davies, matron; Rev. Reginald H. M. Bouth M.A., J.P. hon. treasurer & chairman of the Board of Management; J. Cumming Smith F.C.I.S. sec
 Cheltenham Group of Artists; Miss I. Pownoll Williams, 1 Queen's circus, sec
 Cheltenham Guardians' Nurses' Home, 36 Clarence square Mrs. A. Bishop, supt
 Cheltenham Homecraft Association Ltd. (The), Knapp road; G. H. Wynn, sec
 Cheltenham Hospital for Children, Hewlett road; J. Rupert Collins M.D., M.R.C.P. hon. consulting physician; J. Curtis Webb M.B., B.Ch. hon. consulting radiologist; Basil Taylor M.B., B.S. hon. physician; R. Bute Macfie O.B.E., F.R.C.S.Edin., M.B., Ch.B. hon. surgeon; John Gavin Drummond Currie L.R.C.P., M.R.C.S. hon. ophthalmic surgeon; J. B. Davey M.B.Lond., M.R.C.S., L.R.C.P.Lond., D.T.M.Liv. hon. pathologists; D. Stranger-Robinson M.D. & David W. J. Andrews M.B., B.S. hon. anaesthetists; G. A. Peake M.R.C.S., L.R.C.P., L.S.A., L.D.S. hon. dental surgeon; Rev. A. H. Rhodes M.A. chaplain; C. C. Footitt, hon. treas.; A. W. Martyn, chairman; L. Scott Langley, hon. sec.; Miss Pollock, matron
 Cheltenham Infant Welfare Association, Hazel Lea, Lansdown road; Mrs. Lock Mellersh, chairman; Miss Hanson, hon. treas.; Miss K. Oswell, sec
 Cheltenham Labour Hall & Institute Ltd. 299 High st.; Cyril Barlow, sec
 Cheltenham Ladies' College Sanatorium, Leckhampton road; Miss Sarah J. Robinson, matron
 Cheltenham Liberal Club, North street; W. C. Pates, sec
 Cheltenham Musical Guild, Miss Amy James, 3 Bayshill terrace, St. George's road, hon. sec

- Cheltenham Police Court Mission; W. Mortlock, Sharon, Whaddon road, missionary
- Cheltenham Polo Club, New Barn lane; Charles Turk, sec
- Cheltenham Promenade Club, Milverton, Bayshill road; Arthur V. Armstrong, sec
- Cheltenham Root & Grain Society, 2 Regent st.; Charles C. Castle, hon. sec
- Cheltenham Rotary Club; office, Crescent place; Eric Cole A.R.I.B.A. & H. F. Midwinter, hon. secs
- Cheltenham Rugby Football Athletic Ground, Albion street
- Cheltenham Spa Bowling Club, St. George's sq.; Harry Portlock, hon. sec
- Cheltenham Swimming & Water Polo Club, Great Western road; F. E. Lane & W. T. Tiver, joint hon. secs.; headquarters, Cotswold hotel, 9 Portland street
- Cheltenham Town Bowling Club, Ashburne green, Suffolk square; Alfred Ricketts, hon. sec
- Cheltenham United Liberal Association; offices, Albion house, North street; Richard Davies M.D. president; J. O. M. Skelton, chairman; H. W. Gill, treas.; Mrs. B. Gurney & E. M. Yeend, hon. secs
- Cheltenham United Services Club Ltd. Winchcombe street; Francis Pow, sec.; J. E. Wealon, steward
- Cheltenham Women's Conservative & Unionist Association, 3 Royal Well terrace, St. George's road; Mrs. S. D. Vale K.I.H. hon. sec
- Cheltenham Young Men's Christian Association, 16 to 18 Promenade; Norman Edwards, sec
- Christian Alliance of Women & Girls, 24 Cambray place; Miss Williamson, sec
- Church Army (Frances Owen) Home, 27 Cambray place; Miss E. Gay, hon. supt.; Sister C. Minter, matron
- Church of England Home for Waifs & Strays, St. Monica's home, Battle-down approach, Charlton Kings; Miss Wesley, lady superintendent
- City of Birmingham Sanatorium, Salterley grange, Leckhampton environs, Leckhampton; David James Peebles M.B., Ch.B., D.P.H. St. And. resident medical supt.; Miss E. Jones, matron
- Clarence Club for Ladies, 15 Clarence street; Mrs. L. M. Franklin, sec
- Conservative Club, Portland house, Albion street; E. C. Cornock, sec
- Conservative & Unionist Association (Cirencester & Tewkesbury Division), 2a, Rodney road; Ralph Homan, sec. & agent
- COTSWOLD HILLS GOLF CLUB**, Cleeve Hill; A. L. Morris, sec. Telephone, Cleeve Hill 25
- Delancey Fever Hospital, Charlton lane; E. W. Deacon, hon. treasurer; William Guy Lidderdale M.B., B.S. medical officer; Miss G. Atkinson, matron; R. Owen Seacome, sec
- East Gloucestershire Cricket, Tennis & Hockey Club, Old Bath road; H. H. Yolland, sec
- Elms Institution Children's Home (The), Swindon road; F. W. White, supt
- Female Refuge, North Parade Home, Winchcombe street; Rev. William Grist M.A. chaplain; F. Sheppard, hon. sec. & treasurer; Miss A. Woolhouse, matron
- Friends of Italy (Gloucestershire branch), 34 Promenade

- The Girls' Orphanage, Winchcombe street; Miss Faber, hon. sec.; Rev. Alexander Arthur Headley, hon. treasurer; Rev. William Grist M.A. chaplain; Miss Round, lady superintendent
- Gloucester Conservative Benefit Society, 2 North place; James John Wheeler, sec
- Gloucester Liberal Benefit Society (non-political), Salem house, Clarence parade & 1 Winstonian road; A. E. Baylis, sec
- Hay Cottage Homes, Naunton lane
- Home for the Aged Poor, Orphans & Deserted Children, Nazareth house, Bath road; Sister Mary Joseph, superior
- Independent Order of Oddfellows (M. U.); Beaufort Lodge, meet every fourth monday at the Oddfellows hall, Grosvenor terrace; F. A. Jenkins, 8 Park View terrace, Naunton lane, sec.; Imperial Lodge, meet every other tuesday at the Oddfellows hall, Grosvenor terrace; A. M. Hamlin, 12 St. George's place, sec.; Sisters' Self Help Lodge, meet every fourth thursday at Oddfellows' hall, Grosvenor terrace; S. J. Jones, sec.; Widows' & Orphans' Lodge, meet every other monday at the Oddfellows' hall, Grosvenor terrace; H. G. Ellard, 5 Pumphrey's road, Charlton Kings, sec
- Jesse Mary Chambers' Almshouses, Tennyson road, St. Marks; Mrs. Philipotts, matron
- Ladies' Club, 29 Promenade; Mrs. Bertha James, hon. sec
- League of Nations Union; J. Monro Briggs, The Lawn, Park place, hon. sec
- Lilley Brook Golf Club (Cheltenham) Ltd. Cirencester road, Charlton Kings; H. V. Haddon, sec.; Ian D. Yeaman, hon. treas.; regd. office, 16 Royal crescent
- Masonic Hall, Portland street, Ernest Oliver Holman, hall keeper, where the following lodges are held:—Foundation, lodge 82, every fourth wednesday in the month, July & August excepted; Royal Union, lodge 246, every third wednesday in the month; Royal Arch, chapter 82, the chapter meets on the second thursday in March, June, October & December; Keystone, lodge Mark Masters, meets once a quarter; Perseverance lodge, meets on the second wednesday in the month from October to May; & the Cotswold Encampment of Masonic Knights Templar is held on the first wednesday in February, April, July, October & December
- National Catholic Thrift & Benefit Society, 10 St. James's square; J. Tucker, sec
- National Citizens' Union (Cheltenham branch), Rodney hall, Rodney road; F. M. Urling-Smith, hon. sec
- National Council of Women (Cheltenham branch); Mrs. Lock Mellersh, president; Mrs. Stoney Smith, Burnbrae, Leckhampton road, hon. sec
- National Deposit (Approved) Friendly Society, Monaville, Alstone avenue; Amos John Thompson, sec
- National Society for Prevention of Cruelty to Children, 9 Monson avenue; William Bausor, inspector
- New Club, Promenade; Lt.-Col. Selby H. Henderson, hon. sec
- Oddfellows' Hall, Grosvenor terrace, George Robert Lewis, sec
- Old Patesians Rugby Football Club, Whaddon road
- Original Brewery Sports Club Ground, Whaddon road; Raymond A. Fry, hon. sec
- Orphan Boys' Orphanage, St. Margaret's road; Col. Duncan C. Carter C.B., C.M.G. hon. sec.; F. R. Turner, superintendent

- Parish Church & St. Matthew's Young Men's Club, St. James' square ; H. T. Bush, chairman ; G. H. Dunks, sec
- Pate's Almshouses, 4 Albion street
- Primrose League (Cheltenham Habitation), 2 North place ; Mrs. Lindsay Clark, sec
- Provident Dispensary, Bennington hall, Bennington street ; Robert Park M.D., Ch.B. medical officer ; Miss Hanson, hon. sec
- Rodney Hall, Essex place, Rodney road ; Walter Francis Batten, 33 Suffolk parade, agent
- Royal National Life Boat Institution (Cheltenham branch) ; Miss E. Wanklyn, 3 Pittville villas, Prestbury road, hon. sec
- Royal Society for the Prevention of Cruelty to Animals (Cheltenham & East Gloucestershire branch), 1 St. George's parade ; Isaac Haines, inspector
- Ryeworth Cricket Club Headquarters, Ryeworth road, Charlton Kings ; H. Cooke, hon. sec
- St. Anne's Church of England Nursery Training College (Incorporated), Pittville Circus road ; Miss Rowland, matron
- St. Catherine's Home for Friendless Girls, 28 Cambray place ; Mrs. Jordan, sec. ; Sister Olive Wright, superintendent
- St. James' Memorial Hall Club, Acton, Suffolk square ; C. Bendall, hon. sec
- St. John's Institute, Albion street ; Alfred William Venn, hon. sec
- St. Paul's Boys' Brigade ; headquarters, Milsom street
- St. Peter's Church Institute, Toe H Boys' Club, 86 Tewkesbury road ; O. Jewell, hon. sec
- SS. Philip & James Men's Institute, Leckhampton road ; Charles Sydney Watts, hon. sec
- Society for Promoting Christian Knowledge (depot), 77 The Strand, High st Sons of Temperance (Melrose Cadets No. 1544), 7 Dunalley parade, St. Paul's road ; F. W. Ansley, sec
- Strickland Homes (almshouses), Hale's road
- Theosophical Society (Cheltenham lodge), 4 St. Margaret's terrace, St. Margaret's road ; E. W. Wilkins, president ; G. D. Bond, hon. sec. ; H. B. Pratt, treas
- Toe H Headquarters, 16 to 18 Promenade ; Thomas Maitland Roy, hon. sec. ; "A" Group headquarters, Binnington hall, Binnington street ; J. H. Jenkins, Lyndhurst, Fairfield road, hon. sec
- Ucal Works Sports Ground, Battledown approach
- Union Club, Cambray place ; J. H. Boulter, hon. sec. & treasurer
- Unity Centre Reading & Rest Room, 28 Promenade
- Victoria Home for District Nurses, St. James's square ; Miss G. Perry, superintendent ; Miss Vera Miles, sec
- Winchcombe Agricultural Association, 2 Regent street ; Charles C. Castle, hon. sec
- Women's Institute, Prestbury road, Prestbury ; Miss Luke, sec
- Working Lads' Club, 21 Grosvenor street ; Shirley Le Feuvre, sec
- Ye Cotteswolde Angling Society ; headquarters, Cotswold hotel, Portland street ; Frank Turner, sec

TERRITORIAL ARMY.

5th Battalion Gloucestershire Regiment, C Co. North street ; Commanding Officer, Capt. J. A. Kitching

MILITARY.

Army Recruiting Office (Cheltenham area), Hepworth chambers, High street ; Regt. Quartermaster-Sergt. Fredk. Chas. Martin, recruiting officer

RAILWAY STATIONS.

Great Western, Cheltenham Spa, St. James' ; Malvern road, & Race-course (open on race days only) ; Sidney Earle Loveridge, station master ; Cheltenham South & Leckhampton station, Leckhampton road ; Ernest John Viles, station master ; Francis W. Mead, manager of goods station ; goods depot, Malvern road ; Charlton Kings station, Cirencester road, Charlton Kings ; William Etheridge, station master

London, Midland & Scottish, Lansdown, Cheltenham Spa ; Arthur Ernest Chandler, station master ; William Eales, manager of goods station, Tewkesbury road

CONVEYANCE.

Cheltenham District Traction Co. ; offices, Gloucester road, near London, Midland & Scottish Railway station ; parcels office & waiting room, North street. Electric cars run at frequent intervals to Southam & Cleeve Hill, Charlton Kings & Leckhampton ; all cars pass the London, Midland & Scottish & Great Western stations

Winchcombe.—Gillett, omnibus, from "Crown," at 4 p.m. daily ; thurs. & sat. 4.30 p.m. ; wed. 3 p.m

The Bristol Tramway & Carriage Co. Ltd. run motor omnibuses daily to Gloucester, Stroud, Nailsworth, Burford, Cirencester, Birdlip, Broadway & Tewkesbury ; also daily to the adjacent places of interest, embracing a radius of 100 miles

Sutton & Co. Ltd. 50 St. George's place

CARRIERS.

With the places they go to & the inns they start from.

Alderton—Haslum, "Crown," thurs. 2 p.m. ; Bawles, "Plough," thurs. & sat. 9.50 a.m. 2.55 p.m. & 7.40 p.m

Andoversford—Miles, "Crown," tues. & thurs. 5.30 p.m. & sat. 12 noon & 9 p.m. ; Pulham, "Crown," tues. thurs. & sat. 6 p.m. ; Perrott, "Crown," tues. 3 p.m. ; thurs. & sat. 5 p.m. ; Young, "Plough," tues. 12 noon & 6.30 p.m. ; thurs. 12 noon, 6 p.m. & 8.30 p.m. & sat. 12 noon, 6 p.m. & 9 p.m

Brockhampton—Simpson, "Old Swan," tues. thurs. & sat. 4 p.m. ; Carpenter, "Crown," tues. thurs. & sat. 4 p.m. ; Ryman, "Plough," tues. 4.45 p.m. ; thurs. 1 p.m. & 5.45 p.m. & sat. 1 p.m. 4.30 p.m. & 9 p.m

Chedworth & Withington—Harvey, "Plough," thurs. 3.15 p.m. & 10.30 p.m. ; sat. 12.30 p.m. 5 p.m. & 10.40 p.m. & sun. 2.30 p.m. & 10 p.m

Dowdeswell—Midwinter, "Old Swan," tues. thurs. & sat. 4 p.m. ; Hunt, "Plough," tues. thurs. & sat. 4 p.m

Ford & Guiting—Bowles, "Plough," tues. 12 noon & 5.30 p.m. & thurs. 12 noon, 5.30 p.m. & 8.45 p.m. ; sat. 12 noon, 5.30 p.m. 8.45 p.m. & 10.45 p.m. & sun. 2.15 p.m. & 9.30 p.m



Guiting Hampen & Hawling—Miles, "Crown," tues. & thurs. 5.30 p.m. & sat. 12 noon & 9 p.m.

Hasleton & Compton Abdale—Lockey, "Dove & Rainbow," Burton street, thurs. 4 p.m.

Kinton—Miles, "Crown," tues. & thurs. 5.30 p.m. & sat. 12 noon & 9 p.m.

Naunton—Pulham, "Crown," tues. thurs. & sat. 6 p.m.

Northleach—Phipps, "Old Swan," tues. thurs. & sat. 5 p.m.

Shipton—Kilby, "Old Swan," thurs. & sat. 12 noon

Shipton Oliffe—Perrott, "Crown," tues. 3 p.m. & thurs. & sat. 5 p.m.

Stow-on-the-Wold—Young, "Plough," tues. 12 noon & 6.30 p.m.; thurs. 12 noon, 6 p.m. & 8.30 p.m. & sat. 12 noon, 6 p.m. & 9 p.m.

Tewkesbury—Green, "Crown," thurs. 4 p.m.

Winchcombe—Mathews, "Plough," mon. & tues. 12.15 p.m. & 5.30 p.m.; wed. 12.15 p.m.; thurs. 12.15 p.m. 5.30 p.m. & 10.30 p.m.; fri. 12 noon & 5.30 p.m.; sat. 12.15 p.m. 6 p.m. & 10.30 p.m. & sun. 3 p.m. & 9.30 p.m.

Withington—Midwinter, "Old Swan," tues, thurs. & sat. 3 p.m.; Hunt, "Plough," tues. thurs. & sat. 4 p.m.; Peart, "Royal Hotel" yard, tues. thurs. & sat. 11 a.m. & 3 p.m.

ESTABLISHED 40 YEARS

MEALING & CO.

**BUILDERS, DECORATORS
& SANITARY ENGINEERS**

Every description of General Property Repairs
Undertaken :: :: Latest Decorative Schemes
and Modernisation of Bath Rooms are Specialities

RING US UP
TELEPHONE No. 2609

22 CARLTON STREET, CHELTENHAM

T. W. HARVEY & SONS,
LIMITED,

General Ironmongery

OF RELIABLE QUALITY.

Galvanized Wire Netting,

:: Garden Tools, Garden ::

Rollers, Lawn Mowers.



Roofing Iron and Felt,

:: Fencing, &c. ::

180-1 High St., CHELTENHAM.

Phone

2183.

**THE CHELTENHAM
ORIGINAL BREWERY CO.
LTD.**

**BREWERS OF THE
CELEBRATED**

**CHELTENHAM
ALES**

**WINE & SPIRIT MERCHANTS
and**

**Owners of the Largest Stocks of Bonded
Whiskies in the West of England**

HEAD OFFICES :

160 HIGH STREET, CHELTENHAM

PHONE—3017 & 3018

Local Branch: 116b HIGH ST. (Wine & Spirit Dept.)

PHONE—3103

BRANCHES AT: Birdlip, Glos.; Gloucester, 13 Berkeley
Street, Phone 2901; Ledbury, Vine Brewery, Phone 12;
Hereford, 48 Broad Street, Phone 1122.

TELEGRAMS: "ORAL."



THE
CHELTENHAM

WITH
CHARLTON KINGS, LECKHAMPTON AND PRESTBURY
STREET DIRECTORY

EXPLANATION.

To account for missing Numbers in Streets, it may be understood that either the house was empty at the time the revision was made, or let in weekly tenements, or that the information was refused.

The general early closing day is Wednesday, but the banks, solicitors' offices and some of the principal shops close early on Saturdays.

ABBOTS COTTAGES.

See Hatherley road.

ALBANY ROAD, from Dagmar
road to St. Stephen's road
North side.
Park view.

- 1 Drew William
 - 2 White William John
 - 3 Peers George Edward
 - 4 Lord Chas. Jas
 - 5 Herbert Frank Edgar
 - 6 Jones Charles James
 - 7 Clifford Mrs. E
 - 8 Whitehead Thomas
 - 9 Giles William
- here is Alexandra st
- Townley Sidney A. (Nestleton)
Gurney William Arthur (Grove villa)
Brennan Christphr. (Marsden)
Venn Alfred Frank (Albany villa)
Edwards Herbert (Oakfield villa)
Rees Miss (Innesville)
Hodgkins Thos. Hart (Gnelford)
Canter Thos. Wm. (The Croft)
Nicholas Chas. Fredk. B. (Oakdene)
..... here is Oakfield st

..... here is St. Stephen's rd

South side.

St. Stephen's Church Mission Room

CHELT.

ALBERT COTTAGES.

See Bath parade; Larput place &
Russell place.

ALBERT LANE, from 15a, Hamil-
ton place, St. Paul's road.
Apperley Ernest E. (Prospect cott)

ALBERT PL. from Portland ter.

- 4 Pittville Police Station (Fredk.
Geo. Ford, sergeant in charge)
 - 5 Pullin Miss, dressma
 - 6 Cannock Henry Pollard
 - 7 Gale Mrs
 - 9 Phillips John
 - 10 Jones Frederick
 - 11 Coole Thomas George, tailor
 - 12 Booy Frank
 - 13 Finch Joseph Henry
 - 14 Spackman Miss
 - 15 Merrett Lloyd
 - 16 Oliver Mrs
 - 18 Bishop Herbt
- here is Selkirk st
- 21 Caudle Hubert
 - 22 Gurney Mrs
 - 23 Gardner Mrs
 - 24 Wyatt Mrs. Emily
 - 25 Dancy William George Beacham
 - 26 Gardiner Arthur Edwin

ALBERT PLACE—continued.

- 27 Dovey Jn. Mark
Fustin Miss A. V. dairy (Port-
land house)

ALBERT ROAD, Pittville, from
Prestbury road.
North-east side.

- 1a, Morgan Wm. Murlis
1 Milne-Smith Mrs. J
2 Ryves Edmund Warren Lewis

Pittville crescent.

- 1 Andrews Rev. C. R
2 Braddyll Miss
4 Mockler Miss Alice
4 Penny Miss
5 Palmer Mrs
Lake Mrs. Edwd. (Drummond ho)
7 Collett Col. Jn. Hy. O.M.G.,
T.D., D.L
8 Tuke Misses

Tanner Mrs. (Scoriton)

.. here is footpath to Prestbury rd ..
(For other names see Prestbury.)

South-west side.
..... here is Wellington rd

Rothsay mansions.

- 1 Bradish Miss
2 Willans Miss
3 Stainforth Mrs
4 Simpson Thos

Cochrane Miss (1 Easton villas)
Corbyn Miss (2 Easton villas)
Hunt Clement C. (Bennington)
Threlfall Mrs. (Hawksworth)
Pratt Rev. Henry Madan M.A., J.P.
(Southern house)

Clarke Lt.-Col. Thomas Sydenham
(Sandown lawn)

Benwell Percy Jas. nurseryman
(Albert Road nurseries)
Littledale Mrs. (Ravenhurst)

..... here is Pittville lawn

ALBERT ROAD, Prestbury, from
Albert rd. Pittville.

(Letters direct from Cheltenham.)

How Ernest (Handley Cross)
Haddock Percy (Pittville court)
Selby-Lowndes Rd. M. W. (Ellerslie)

Ookwell Bertie (Aubervie cott)
Graham Col. Vivian W H. (Aubervie)
Gibbins Edwd. J. (Gate ho)
Marshall Maj. R. D. (Horstead ho)
Lindsay Mrs. (Marston)
Spencer Geo. (Marston cott)
Freeman Chas. (Gate House cott)
Brunning Wm. A. (Horstead House
cott)

ALBERT STREET, from 13
Hamilton place, St. Paul's road to
Larput place.

West side.

- 1 White Thos
2 Thomas Edwin Ernest Leslie
3 Dutton Joseph Edward
4 Derrick Wm. Chas
5 Minett Albt. Edwd
6 Tovey Charles Henry
7 Doxsey Andrew
8 Tombs Horace Arthur Herbert
9 Playdon Mrs
10 Carter George
11 Clifford Charles William
12 Smith Archibald A
13 Rutland Misses
14 Yeates George
15 Goddard Arth. Roland Morgan
16 Beames Albert George
17 Marshall Miss
18 Tombs Charles Henry
19 Wright Mrs
20 Colson Frederick John
21 Kidd George
22 Aston Frank

East side.

- 23 Smith Arthur James
24 Harris Mrs
25 Addis Henry
26 Hancock William George
27 Matthews William Henry
28 Portlock Mrs
29 Beames Mrs
30 Mace Albert John
31 Tovey James Henry
32 Adams Wm. Chas. G
33 Kirkland Hy
34 King Fredk. Jas. sign writer
35 Pates Albt. Edwin
36 Evans Ernest Henry
37 Major Alfred
38 Arkell Albt. Geo
39 Lea Mrs
40 Swain Ernest Noel
41 Gegg Robert William

ALBION SQUARE, from 26
Albion street.

- 2 Beard Jas
3 Slack Charles Richard
4 Lodge Mrs
6 Eaton Wm

ALBION STREET, from 1 North
place to Hewlett street.

South-west side.

Conservative Club (E. C. Cornock,
sec.) (Portland ho)

Pritchard Miss (Pemberton house)

..... here is Portland st

- 1 Brown Mrs. Eva, draper
1 Fairview Window Cleaning Co
2 Smith Wm. S. coal mer
2a, Swordy Jas. D
3 Bath hotel, George Smith
4 Pate's Almshouses
Coliseum Theatre (H. G. Beard,
proprietor)

..... here is Albion pl

5 & 6 Leopold's Coliseum Café (F. B.
Leopold, propr)

7 & 8 Bloodworth & Son, corn
merchants. See advert

9 BRUNSKILL T. G. wireless
engineer (Radio house). Phone
3220

..... here is Winchcombe st

13 Parsons Charles F., M.R.C.V.S.
veterinary surgeon

13 Dartnall Maynard Leslie
M.R.C.V.S. veterinary surgn

14 Clarke Frederick Arth. hair drssr

15 Phipps William, wardrobe dealer

16 Munday Herbert, confectioner

17 Weston Geo

17 TANDY WALTER HADWEN,
electrical engineer & con-
tractor (reg.). See advert

18 & 19 Haines & Strange, motor
car agts

18 Poulton H. Dean

19 Poulton H. Bernard

20 Chambers Fredk. J. who. chemist

..... here is Albion sq

26 Stretton George

27 Taylor's (A. H.) Butchers' Hide
Skin, Fat & Wool Co. Ltd

28 Tench Fredk. ticket writer

29 Miller Arth. boot mkr

- 42 Jones John
43 May Alfd. Sydney
44 Browning Francis Thomas

ALBERT STREET, St. Peter's,
from 8 Tewkesbury road.

West side.

- 4 Little Joseph
5 Huxford Geo
6 Drinkwater Miss
7 Burford Mrs. E
8 Drew James W
9 Cummings Charles Frederick
10 Hawkins Miss
11 Patton Rd
12 Tanner William H
13 Baldwin Thomas J
14 Roach Thos. Chas
15 Patrick Joseph
16 Williams Regald
17 Matthews Thomas Frederick
18 Simmonds Mrs. A
19 Turbyfield Wm. Hy. Geo
20 Fryer Wm. Thos
21 Barlow Albert H
22 Little Henry
23 Hemmings John
Conn Alfd. Jas. baker (Albert ho)

East side.

- 24 Mason Richard J
25 Simpson Thos
26 Nottingham Albert William
27 Wakefield George J
28 Ashing Mrs
29 Arkell Mrs. A
30 Herbert George
31 Constable Fredk
32 Babbage Arthur
33 Wakefield George E
34 Lawrence Albert R
35 Turbyfield Thomas J
36 Little David
37 Nind Frederick
38 Higgs Charles
39 Burford Edward E
40 Compton William

ALBION PARADE.

See Market street.

ALBION PLACE, from Albion st.

- 2 Thomas Chas
1 Craker Mrs
Victory Motor Co. (Cheltenham)
Ltd. garage. See advert

CHELT.

ALBION STREET—continued.

30 Buffin Arnold T. fruiter

..... here is Gloucester pl

Grosvenor place.

3 Taylor Mrs. Sarah Ann

4 Casey Miss

5 Preston Miss Lily, private school

6 Pearce Mrs

7 Flowers Frank W

7 Carpenter Geo

8 Norman George Balsdon

8 Swaffield Frederick

..... here is Sherborne pl

**CHELTENHAM ICE & COLD
STORAGE CO. LTD.** cold
storageAlbion Cabinet Works (Coombs
& Fry)

Smith Brothers. bldrs.' mers

40 Smith Sydney Jas. cycle agt

Goldthorp Chas

Cheltenham Rugby Football
Athletic Ground

St. Annes Prom.

1 Booth Miss E. M. confctar

3 Terry E. E. grocer

4 Townsend Frank, butcher

5 Timbrell Wm. J. boot repr

6 Owen Albt. R. hairdrrsr

7 Cotterell Miss Florence, general
stores

8 Beach Wm. Arth. fruiter

9 Barrow Court Dairy (Walt.
Weston)

..... here is St. Annes rd

Bourton Frank (Corbiere)

Bailey Edwd. M. (Berkeley villa)

Browning Mrs. (Stratheona)

North-east side.

..... here is Berkeley st

..... here is Witcombe pl.

St. John's Institute,

Alfd. Wm. Venn, hon. sec

Biddle Arthur, builder

St. John's School

71 Piper Thomas, beer retailer

Wiggall Phillip E. (Emlyn lodge)

Dyer Edwd. Albt. (Roydon cot)

Stephenson Wm. general stores

..... here is St. James st

..... here is Grosvenor st

77 Messenger Henry, plumber

Meadows Harry Albert, grocer

..... here is Highbury la

Smith Brothers, builders' merchants

..... here is Grosvenor ter

Spragg Walt. W. beer retrlr

..... here is Grosvenor pl. south

86 Evans Richd. sheet metal workr

87 Fletcher Mrs. Lucy, wardrobe dlr

88 Dunn Henry Ridley, grocer

..... here is Wellington passage

Berkeley Arms P.H. Hy. Morrell

89 Bate Bros. motor trimmers

89 Tourists' Garage

Royal Vaults P.H. (Regald.

Woolridge, mngr)

90 & 91 Haines & Strange, motor car
agts

Child George Wm. hair dresser

93 & 94 Vine Tree inn, Mrs. Amelia
Child

..... here is Winchcombe st.

95 Singleton & Son, outfitters

Crown Tap P.H. Sylvanus Wind-

ridge

Boreham Harry (Crown yard)

96 The Modern Boot Repairing Co

97 Clarridge Mrs. M. E. confctar

97 Kirkpatrick Mrs. E

98 O'Hagen Matthew, oyster saloon

99 Lamb Vaults P.H. (Mrs. Lillian
Lindsey, manageress)

100 Griffin James William, fruiterer

101 Cetta Theodore A. confectioner

Sharpe & Fisher (1924) Ltd.

wall paper mers. See advert

Sharpe & Fisher (1924) Ltd.

(stores). See advertisement

102 Yeend Ernest M. jeweller

103 Dawe Frederick William, grocer

..... here is Pittville st.

106 Cull Miss Annie F. confectioner

107 Bird William Edgar, boot maker

Christadelphian Meeting Room

Criterion Temperance hotel, G.

Banting

109 Burkes John, wardrobe dealer

ALEXANDRA STREET, Princes
road to Albany road.

East side.

1 Weaver Miss

2 Gutteridge George S

3 Jarman Miss Elsie, nurse

4 Marsh Thos. Chas

5 Blake Arthur

6 Long Mrs

Lafford Jn. Wm. (Credenville)

Martin Thos. (Whitkirk)

Alexander Wm. H.G. (Arlingham)

Jeffries Louis (Woodville)

Roylance Miss (Roy Ville)

Jasper Harry (Alton)

Essex villas.

1 Hughes Mrs. E

2 Minchin Aug

Park View villas.

1 Edwards Jas. R

2 Wall John William

West side.

King Albert (Alexandra house)

Rochford terrace.

1 King Ernest Hy

2 Savage James

3 Luckham Miss

4 Bellamy Miss

5 Thorne Fred Witt

6 Scott Thomas Henry

Alexandra villas.

8 Hawketts Henry

9 Hyett George

10 Cox Edward

11 Severn Miss

12 Williams Charles

13 Cross John Thomas

14 Skinner John Pye

Hill David (Amberley)

Driver Alfred John (Elston villa)

ALEXANDRA VILLAS.

See Alexandra street.

ALFRED COTTAGES.

See St. James's square.

ALL SAINTS' ROAD, from 142

Fairview road.

East side.

1 Carr Miss

3 Morris Mrs

5 Creed Albert James

7 Smith Edwin George

9 Lawrence Jn

11 Mason Mrs

13 Hampton Mrs

15 Hale Albert Samuel Spencer

17 Begbie Miss

19 Wiggett Wm. Mark

21 James Leslie

23 Halford Mrs

25 Purser Charles William

27 Brown Miss

29 Bailey Mrs. Ida

31 Wilson George Thomas

33 Shipton Joseph

35 Rose Miss

37 Venn Alfd

Maisey Chas. A. (Harman villa)

39 Fletcher James

41 Skinner Miss

43 Sly Mrs

.. here are All Saints' Villas rd ..

Peel Mrs. (The Abbotts)

All Saints' Church

Sims Tom (Innholmes cottage)

Fletcher James, cab proprietor (Inn-
holmes mews)

West side.

4 Halford Arthur Harold Dennis

6 Simons Mrs

8 Poytress Charles Henry

10 Barton Mrs

12 Evans Thomas

14 James Misses, dress makers

16 Potter Frederick

18 Maisey Frederick Victor

20 Cull Gilbert

22 Hicks William Henry

24 Stangoe John Howard

26 Barlow Fredk. Thos

28 Pearce Harry Barton

30 Humphries Arthur

32 Bayliss Mrs

34 Brownett Mrs

36 Gwinnell Sidney George

38 Mould Hy

40 Wiggall Miss

40 Jewell Miss Mary, costumier

Davy Mrs. (Dromore)

..... here is Winstonian rd

Kilminster Miss (Heathfield)

Hunt Rt. Edwin (Hamilton)

D'Alessio Rev. E. S. J. (Clewally)

52 Holmes Miss

Hamlin Albt. (Alberton)

Wells Mrs. (Braunston)

Slingsby Hy. (Wallington)

Bache Walt. (Eythorne)

Woolcombe-Boyce Miss (Lynd-

hurst)

Clark Harry B. (Rossmoyno)

Glenfall terrace.

6 Wilde Fras

5 Court Miss

4 Weaver Benjamin

ALL SAINTS' ROAD—continued.

- 3 James Percy
2 Earengy Mrs
1 Dittmer Mrs
..... here is Selkirk st
Hume Brig.-Gen. Jn. Jas. Fras.
C.B.E. (ret.) (Glenfall lodge)
Hattersley-Smith Misses (Glenfall
Lawn)

ALL SAINTS' TERRACE, from
Hewlett road.

West side.

- 5 Johnsey Frank William
7 Rix Dan
9 Francis Miss
11 Messenger Henry Thomas
13 King Frederick William
15 Evans William G
17 White Charles Fraser
19 Doogood William Henry
21 Davis Ralph
23 Norman Mrs
25 Wilkes Miss
27 Crowther Mrs
29 Noot Mrs
31 Amery John
33 Long Stephen Francis
35 Wheeler Mrs
37 Day Mrs
39 Spickernell Sidney Harry

East side.

- 2 Waite Arth
4 Wintle Benj
6 Keen Daniel, sign writer
8 Ackrill Mrs
10 Hart Harold Reginald
12 Hill Miss
14 Osman Frederick Edwin
16 Williams Mrs

ALL SAINTS' VILLAS ROAD,
from All Saints' road.

- Johnstone Rev. Canon Philip Mar-
maduke Cramer M.A. (vicar of
All Saints', & surrogate) (All
Saints' vicarage)
Carew Maj. P.M. L. (Thames lodge)
Grainge Thomas John (Thames lo)
Fieldwick Rev. Geo. T. (Thirlwood)
Fisher Mrs. (Westfield)
Roberts Miss (Hopesay)
Birley Rev. Cuthbert William M.A.
(Homelea)

- Conder Miss (Longfleet)
Hilling Miss (Longfleet)
Colmer Miss (Grey cott)
Knight Henry Herbert (The Lodge)
Adams Mrs. A. (Pen Isla)
Somerset Miss (Raglan)
Selfe Jas. Harold (Riverhead)
Hill Harry (The Abbots stables)

ALLENFIELD ROAD, from
Moorend Park road.
Saunders Rt. Hy. (Hazel lea)

ALMA COTTAGES.

See Hatherley road & Hewlett place.

ALMA ROAD, from Hatherley rd.

West side.

- Smith Chas. Jas. (Hillview)
..... here is Railway bridge.....
Chadwick Alfred (Wood grange)
Cook Miss (The Bungalow)

East side.

- Tahourdin Mrs. (The Caravans)
Thompson Edward (Alma cottage)
.... here is Borough boundary....

ALPINE VILLAS.

See Gloucester road.

ALSTONE AVENUE, from Arle
rd. to Alstone la.

East side.

- 1 Banford Miss
2 Wilcox Jacob Thomas
2 Wilcox Thos. L. upholsterer
3 Shaw Miss
3 Bendall Miss
4 Anderson Jshp
5 Wells Percvl. Fredk
6 Binmore Horace
7 Trevett Cyril
8 Travell Alfd
10 Wilson Mrs. A
11 Rutherford Andrew
12 Austin Edgar Stanley
13 Hallewell Albert Joseph
14 Boyd John
15 Siford John Henry
16 Gilkes William
17 Major Herbt. Hy
18 Gilbert John
19 Mundy Mrs

Pelham villas.

- 1 Ford Frederick Thomas
2 Farthing Miss

Hancock Harold (Springfield)
Wride Mrs. (Hazeldean)

ALSTONE CROFT, from Arle
road to Alstone lanc.

East side.

- Roe Horace (Newton)
Worvell Rt. (Blossomville)
1 Gale Wm. Geo
2 Parker Mrs
3 Lawton Mrs
4 Derrett Thos. Edwd

Pretoria terrace.

- 1 Parris Ernest
2 Lippett Henry
3 Davis Josiah George
4 Lloyd Mrs
5 Gale Sidney Thomas
6 Bridges Richard C. W
7 Smith Harry
8 Cooke Victor E. W
9 Rogers Walter

Long Charles Philip (Longhope)
Dimond Albert Wm. (Malvern view)

Pretoria terrace.

- 10 Lawrence Edmund
11 Newman Frederick

Turner Miss (Walford cottage)
Trickle Wltr. Hy. Arth. (The Cottage)
Beard Francis John (Petley cottage)

Mills' cottages.

- 2 Moxey Geo
1 Raven Mrs

Mills Mrs. (Providence cottage)
East Edgar Archibald (West cot)
Richings Charles Hy. (Derby cot)

Derrett's cottages.

- 2 Smith Alfred Frederick, sen
3 Ford Harry
4 Beard Jas. Alfd
5 Hobbs James
6 Salter Arthur
7 Batson Edward Henry

- 20 Viles Ernest Jn
21 Huxford Frank
22 Allsop Henry Wilham
23 Parker Charles
24 Williams Alfred James
25 Smith Jn Leonard
26 Colchester Alfred
27 Wilson Andrew Henry
28 Pike Hy
29 Drew John Charles
30 Challenger Edward Frank
31 Gwillim George Walter
32 Mundy Arthur
33 Moore Herbert H
34 Voyce John
35 Dale Ernest
36 Scrivens Miss
37 Davis Henry George Scriven
38 Davis Herbert John
39 Lusty Chas. Geo

..... here is Alstone la

West side.

- 40 Troughton John Kendrick
41 Loveridge Sidney Earle
42 Clark Mrs
43 Cousins Alfred Alexander
44 Clark Thos. Percy
45 Lewis Herbert
46 Morrell Louis Edwd
47 Probyn Frederick
48 Mears Geo
49 Jenkins Morley
50 Miller Alfred
51 Bushnell George Duncan
52 Moulder Mrs
53 Twissell Henry John Samuel
54 Williams Isaac
55 Mason William George
Hooper Mack (St. Hubert's)
Surman James (Belvedere)
Thompson Amos Jn. (Monaville)
National Deposit (Approved)
Friendly Society (Amos Jn.
Thompson, sec.) (Monaville)
Fleetham Thos. Hy. (Bromar)
Brown William L. (Sunningdale)
Norton Archibald (Winston)
Thomas David (Ashley)
Smart John William (Clevedon)
Stait Charles (Glanmire)
Wynn Mrs. Sarah (Nottwood)
Weaver George (Eddington)
Davies Edwin (Rugby)
Harvey Arthur (Maryville)
Doel Stephen (Coralynn)

ALSTONE CROFT—continued.
West side.

Williams' cottages.

- 4 Giles Ernest
- 3 Coulston Miss
- 2 Jordan Mrs
- 1 Higgs Albert Frederick

ALSTONE LANE, from Gloucester rd. to Brooklyn rd. here is Alstone aven.....

New's cottages.

- 1 Holder Fredk. Wm
- 2 Williams Cecil
- 3 Stevens Mrs
- 4 Beach Arth
- 5 Scrivens Albert
- 6 Mahon Frederick James
- 7 Payne Frederick
- 8 Scarrott Charles
- 9 Higgs Mrs

St. John's cottages.

- 1 Green Harold
- 2 Edgington Robert
- 3 Humphries Alfred Thomas
- 4 Harding Henry Edward
- 5 Baldwin Charles
- 6 Grubb Mrs

Marshall Albert, shopkeeper
Marshall Mrs. Agnes (Vine cottage)
..... here is Alstone croft
White Charles (Yew Tree cottage)
Stubbs Geo. Hy. market gardener (Norton ho)
Savage Henry (Railway lodge)
..... here is railway crossing
Belcher John, market gardener (Farm cottage)
Spicer Sidney (Brighton view)
Baglin Edgar (The Haven)
Blunsden Mrs. (Penharva)

South side.

Higgs' cottages.

- 3 Andrews William, news agent
- 4 Higgs Ernest
- 5 Higgs George
- 6 Bowan Frank
- 9 Callaghan Jeremiah

Derby cottages.

- 1 Mitchell Chas. greengro
- 2 Paynter Mrs. F

Nicholson Miss E. (Bramery)

Brighton cottages.

- 1 Bayliss Misses
- 2 Stubbs William Lennox

Marion cottages.

- 1 Clifton Misses
- 2 Ellard Mrs
- 3 Mabson Miss Annie
- 4 Hayling Albert Edward
.... here is railway crossing
Stucke Wm. Hy. (Westfield)
.... here is Rowanfield rd
St. Mark's Church Schools

Rose cottages.

- 1 Ince Frederick
- 2 Birt Mrs
- 3 Jenkins Percy Harry

Woodbine cottages.

- 1 Boote Brooke, market gardener
- 2 Jones Alec

Cyprus cottages.

- 1 Reynolds Thomas
- 2 Pates Henry
- 3 Kilby Albert
- 4 Stubbs Charles

Cook Mrs. M. A. (Sandfield ho)
Tawney John Thomas (Lucinea)
Sindroy William Percival (Lower Sandfield gardens)
Smith Henry William, market gardener (The Shallows)
Cooke Sidney Fitzroy, fruit grower (South bank)

ALSTONE PLACE.

See Gloucester road.

ALSTONE VILLAS.

See Gloucester road.

AMBERLEY VILLAS.

See Swindon road.

AMBROSE PLACE, from Railway hotel, Ambrose street.

- 1 Lee William Henry
- 2 White Michael
- 3 Williams Miss
- 4 Meadows Miss
- 5 Chute James
- 6 Brookes Mrs
- 7 Cadle Chas

Telephone 3624.

CHELTENHAM AGRICULTURAL TRADERS, LTD.

(L. G. HALL, MANAGING DIRECTOR),

Corn & Forage Merchants.

GENUINE SEEDS.

Agents for Cakes, Meals and Fertilizers.

268 HIGH ST., CHELTENHAM.

ARTHUR JACK & CO.

(T. A. D. CLARK, Proprietor).

PROMENADE, CHELTENHAM. Tel. 2293.

Jewellers, Goldsmiths and Silversmiths.

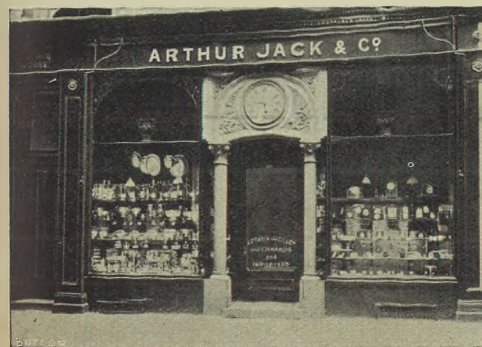

Watch and
Clock
Makers.
Licensed
Valuers.

*Jewellery and
Plate purchased
for Cash or
exchanged.*

S. C. MORRIS & SON

F.I.O.B., R.P.C., Etc.

**BUILDERS,
Sanitary
Engineers &
General
House
Decorators.**

Telephone 2922

**TIVOLI
PLACE,
CHELTENHAM.**

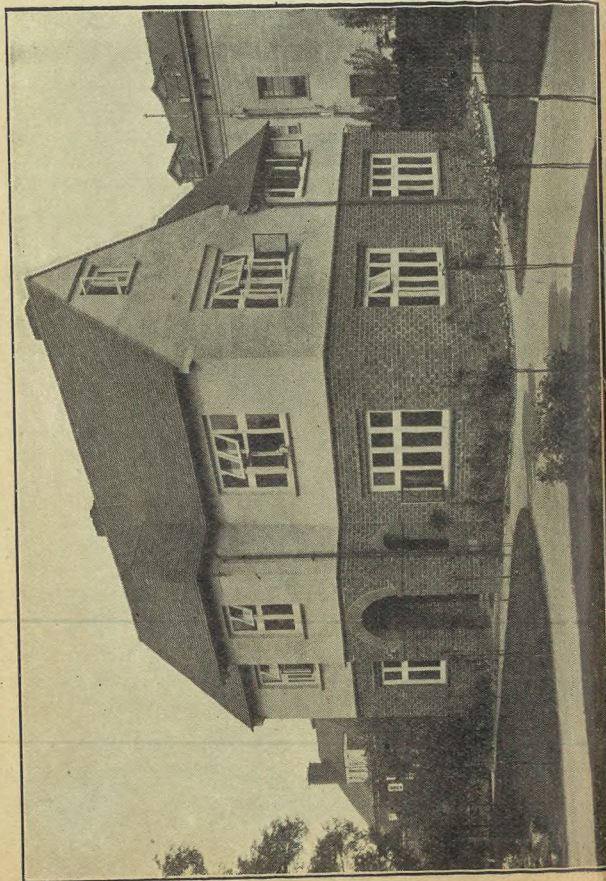

AMBROSE STREET, St. James's
sq. to High st.

West side.

- 1 Jefferis Edward
- 1 & 2 Mousell Brothers Ltd. furniture removers
- 3 Smith Mrs. M
- 4 E. ighton William John
- 5 James J
- 6 Holloway Mrs
- 7 MacVitie Donald
- 7 & 8 MacVitie Donald, plumber
- 9 Mitchell Alfd. W
- 10 & 13 Dennis Charles F. house furnisher. See advertisement
- 11 Connelly Jn. A. wine & spirit mer
- 12 Bray Oswald K
- 13 & 10 Dennis Charles F. house furnisher. See advertisement
- 14 Bailey C. & Son, salt mers
- 15 Pratley Frank, fruiterer
- 15 Pratley Hubert L.N.A.M. teacher of music
- 16 & 17a, Norris Mrs. C. H. newsagt
- 18 L. M. & S. Railway District Estate Offices (Alfd. Allmark, district agt)

..... here is New st
Wright Fredk. Ltd. who. to bcnsts

East side.

..... here is Ambrose pl
Railway Commercial Hotel (Miss M. Hall, proprietress)

ANDOVER PLACE.

See Lypiatt road.

ANDOVER ROAD, from Great
Norwood street to St. Stephen's rd.

South-east side.

Cooke Frank William, beer retailer
..... here is Painswick rd

Painswick terrace.

- 4 Croft Thos. Chas
- 3 Clift Jas
- 2 Turner Hy. Jn
- 1 Fowles Mrs. Fanny

ANDOVER ROAD GARAGE(Edward Naylor), motor engineers
Price Albt. dairyman

Best Wm. Hy. ecclesiastical sculptor
(Park studio & works)

..... here is Andover st
..... here is Park pl
..... here is Tivoli rd
MANN & SON, coal & coke merchants (Tivoli Coal Exchange).
Tel No. 2858

Tivoli buildings.

- 1, 2 & 3 Wilding B. & Co. grocers
- 4 Waghorne Frank, butcher

Tivoli place.

- 1 Rudge E. Anwyl, statnr. & post office
- 2 Sewell Arth. Thos. corn mer
- 3 Roberts Charles, beer retailer
..... here is Tivoli st
- 4 Whitmore Joseph E. butcher
- 5 Spa Meat Co. butchers
- 5 Probert Chas. R
- 6 & 7 Tivoli inn, Thomas Hy. Crock
- 8 & 9 Strang Rt. bldrs.' hardware mer
- 10, 11 & 13 **MORRIS S. C. & SON**, builders, decorators & sanitary engns. T N 2922. See advt
- 12 Brain Mrs. Emma, draper
- 13 Morris Saml. Chas
..... here is Lypiatt st
- 19 Bramwell Wltr. Jas
- 20 Hayward George Hiam
- 21 Williams Lt.-Col. Arthur Bell
- 22 Clark Harry Elias
- 23 Barton Mrs
- 24 Jackson Frank Sefton
..... here is Hatherly st

Hatherly villas.

- 1 Morris Charles William
- 2 Arnold Frederick William
- 3 White Mrs. Emma
- 4 Marchant Samuel Jesse, builder
- 5 Rootham Mrs. H. E. A
.... here is St. Stephen's rd

North-west side.

..... here is Casino pl
..... here is Painswick rd
Sumner Arth. Jas. shoeing smith
(Blandford villa)
Griffin Fredk. J. bldr. (workshop)
13 Chambers Wm. Albt
..... here is Andover st
..... here is Park pl
Malsom Harry, cars for hire

ANDOVER ROAD—continued,
 Chipp Walt. Rt. (Gladholm)
 here is Tivoli circus
 Straker Mrs. C. M. (Crofton)
 Hailstone Mrs. W. (Ridgeway)
 Addenbrooke Rev. Albt. Edwd.
 M.A. (vicar of St. Stephen's &
 surrogate) (St. Stephen's vicarage)
 Gardiner Maj. Wm. O. (Lismore)
 Holman Ernest V. (Inkerman cott)

ANDOVER STREET, from Ash-
 ford road to Suffolk road.

- 1 Horlick James, boot repairer
- 2 Hopkins William
- 3 Singleton William Herbert John
- 4 Trenhaile William Steven
- 5 Gwilliam Jsph. Hy
- 6 James Ernest Chas
- 7 Kemp Miss
- 8 Ralph Fred
- 9 Mitchell Mrs. Gertrude
- 10 Bevan Mrs. Elizabeth
- 11 Troughton Wilfrid John
- 12 Caines Wlfr. Jn
- here is Andover rd
- 14 Ballinger Albert
- 15 Nind John
- 16 Ranford Mrs. L

ANDOVER TERRACE.

See Ashford road.

ANGEL ROW, from 30 Fairview rd.

- 1 Cheal Wm
- 2 Leach Mrs
- 3 Stephens Robert
- 4 Dean Albert Victor Charles
- 5 Ferryer Mrs

ANGLE VILLAS.

See Gratton road.

ARCADE, from 105 High street to
 Winchcombe street.

- 1, 2, 6, 7, 9, 13 & 14 Peacock's,
 fancy goods stores
- 15, 16 & 17 Spier & Co. drapers
- 18, 19, 20 & 21 Peacock's, fancy
 goods stores
- 24, 25, 26, 28, 29, 30 & 31 Peacock's,
 fancy goods stores

ARGYLE PLACE.

See Grafton road.

ARGYLE VILLAS.

See Grafton road.

ARK COTTAGES.

See Pilley lane.

ARLE.

West side.

Lewis John Becket (Waldrisr)

Arle cottages.

- 8 Stephens William
- 7 Wise George William
- 6 Sutton Thomas Charles
- 5 Sutton Frederick
- 4 Short Edward Ellis
- 3 Bromage Percival Frank
- 2 Stephens Hubert Jesse
- 1 East Miss A

Wood Gershom (Arle farm)

Woods Arle Dairies Ltd. butter &
 cheese merchants & milk & cream
 contractors

Young Wm. (Arle Farm cott)

Denne Lt.-Col. Richard William
 Arthur (Arle house)

Lyons Mrs. (Arle House lodge)

Old School house.

- 1 Stevens Hubert Chas
- 2 Cripps Wm. Hy
- 3 Jackson Robert

Joynes Thomas (Arle House cottage)

East side.

Spinks Chas. William (Arle End)

..... here is Arle rd

Arle Post Office (Arthur Voice, sub-
 postmaster)

Fuller Geo. A. (The Bungalow)

Iles Alfred Augustus (1 Bank cots)

Peart Mrs. Mary (2 Bank cotts)

Wasley Jas. Ralph, market gardener
 (Arle gardens)

Allen James (The Woodbines)

Humphries Miss E. M. (The Rose
 Trees)

Fletcher Chas. F. (1 Browns cots)

Godwin Ernest E. (2 Browns cotts)

Tanners cottages.

- 1 Birt Daniel Francis
- 2 Ralph Thos. Ernest
- 3 Evans Ernest Frederick

Booth Stephen (Box cottage)

..... here is Tanners la

Bettridge Chas. E. (Woodbine cott)

Booth Jn. Wm. D. (Elmhurst)

Clark William (1 Yew Tree cottages)

Williams Miss (2 Yew Tree cottages)

ARLE COTTAGES.

See Arle.

ARLE ROAD, from Gloucester
 road to Arle.

North side.

Taylor William, taxi proprietor (2
 Elm cottages)

Sandfield place.

- 1 Waine Edwin Thomas, farmer
- 2 Henderson Thomas Archibald
- 3 Nutt Charles Henry
- 4 Hunt Arthur Ernest

Avenue villas.

- 1 Stiling Frederick William
- 2 Malvern Arthur Henry
- here is Six Chimney la
- Dix Albert, potato merchant (Sand-
 field villa)

Wheeler Jas. Jn. (Clare villa)

Legge William B. (Mindfield)

Thompson Mrs. (Kenn-West)

Lyon Wm. Walt. M.A. (The Cedars)

Tarrent Rt. (Brookdale)

Sheppard Fredk. (Lonsdale)

Symonds Wm. Jn. (Langley cott)

.. here is entrance to L.M. & S.R.

goods yard ..

... here road crosses railway

Borough of Cheltenham Destructor

& Slab Factory

Borough of Cheltenham Electricity

Works

Sindrey Frederick George, market

gardener (Chelt gardens)

Sindrey Albert Henry, market

gardener (Brooklyn gardens)

Green George Larcher (2 Arle mill)

Peacey Aug. Albt. (The Mill ho)

Brown Jn. R. farmer (Arle Court frm)

Cox George Bertie, market gardener

(The Gables)

Harris Nicholas (The White house)

..... here is Arle

South side.

..... here is Alstone aven

Cooke Charles Edwd. (Nosscroft)

Wakefield William (Ferndale)

Godward William (Sunnyside)

Cooke James William Thomas,

market gardener (Fleetwood)

..... here is Alstone croft

... here road crosses railway

Cook Albert Sydney, market

gardener (Arle gardens)

... here is path to Alstone la

Bellamy James Nathaniel, market

gardener (Brighton gardens)

Clift Maj. Jn. G. N. (The Garden cot)

Moulder Charles, market gardener

(Merryville)

..... here is Brooklyn rd

Court Joseph William Charles,

market gardener (Ashley gardens)

Smith Ernest L. (Chestnut Tree ho)

Peart Bert

Spinks Bertram Sells

ASHFORD ROAD, from Tivo

road to Norwood road.

North-west side.

Selby Viscountess (Ashford)

Shaw-Phillips Miss (Ashford)

Aston Mrs. Clifford (Tixall)

..... here is Park pl

..... here is Andover st

Andover terrace.

- 1 Foster Hy. Freeman
- 2 Penno Mrs. Lanyon
- 3 Saunders Vivian George
- 4 Leach Mrs
- 5 Morgan Isaac

Paulley Legge J.P. (Egerton)

Howlett Mrs. (Andover house)

Pugh Arch bld. C. (Castlemaine vil)

Smith Roderick Wm. Poole

(Collingwood villa)

10 Ryland George Francis

..... here is Painswick rd

Parry Francis Philip (Croome villa)

South-west side.

Rogerson Arthur (Fleurville)

..... here is Park pl

Grafton terrace.

- 2 Edlmann Mrs. E. Elliot
- 3 James Mrs
- 4 Hodgson Mrs
- 5 Gardiner Charles Irving M.A
- 6 Moore Willoughby Jas. jun
- here is Painswick rd

ASHFORD ROAD—continued.

Brandon cottages.

2 Attwood Alb. Edwd
1 Shill Mrs. Edith
..... here is Gratton rd

ASHLEY PLACE.

See Horsefair st. Charlton Kings.

ASHLEY ROAD, Battledown,
from Stanley rd. to Greenways la.
East side.

Donne Mrs. L. (Beechwood)
Smith Mrs. A. (Battledown ho)
Bond Jn. Stuart M.A. (assistant
master Cheltenham college) (Toyn-
ton)

Humphries Rt. Percvl. (Battledown
manor)

Swincow Thos. (Ashley rise)
Bromley Miss M. (Oakfield)
Harris Ernest (Castle farm)

West side.

Hawkins Geo. A. (Ashley ho)
Donald A. Douglas (The Firs)
..... here is Birchley rd

Herbert Capt. Arth. C. (Charlton
manor)

ASHLEY VILLAS.

See London road, Charlton Kings.

ASHLING VILLAS.

See High street.

ASHPURTON COTTAGES.

See Swindon road.

ASPLEY COTTAGES.

See London road, Charlton Kings.

ASQUITH ROAD, from Churchill
road.

North-west side.

Hillview terrace.

1 Henshall Walter Edward
2 Brown Edwin Thos
3 Fisher Frederick Harry
4 Pickering Edmund Thomas
5 Edwards Hy. Jn. H
6 Spink William Edward
7 Collett Frank George
8 Brown George
9 Stevens Alfred Arthur

10 Hewinson Thomas Henry
11 Preston Charles Edward
12 Crisp Mrs
13 Lloyd Albert Edward

South-east side.

1 Jones Jn. shopkpr
2 Perry William
3 Richings William Alfred
6 Saunders Mrs
7 Bick Mrs
8 Strange Colin Phillip
9 Patrick Mrs. K
10 Exoell Ernest Rd
11 Wiggins William
Bendy Arth. Jn. (Naunton bank)

ASTON VILLAS.

See Lyefield rd. west, Charlton Kings.

ATLAS COTTAGES.

See Ryeworth rd. Charlton Kings.

AVENALL'S PARADE, from
Sandford Mill rd. to Old Bath rd.

1 Russell Mrs
2 Rainbow John
3 Fowler William Charles
4 Prust Mrs. Ada
5 Griffiths Francis
6 Nex Geo. Thos

AVENUE VILLAS.

See Arle road.

BACK ALBERT PLACE, from
Selkirk street.

Albert Garage (Lloyd Merrett, propr.),
motor engns

BACK MONTPPELLIER TER.
from Bath road to Suffolk sq.

... here is Montpellier grove ...
... here is Montpellier villas ...

44 Hathaway Alb
... here is Montpellier retreat ...
Fletcher Fredk. Wm. cycle dealer
Hall Mrs. Sarah, beer retailer
... here is Suffolk parade ...
Uzzell Frank (Claremont cott)
Watt Chas. (Hazlehurst)
St. James Garage (Chas. Watt,
propr)

12 White Arth. chimney sweep
Spa Garage (C. S. Leach, propr)
... here is Suffolk sq.

BADGEWORTH ROAD, from
Gloucester rd.

South side.

Leaverton Fredk. (Omaha)
Jones Mrs. (The Croft)
Eager Edwd. (Bamfur)
Eager Edwd. & Son, sanitary engns
North side.
Morris Miss (Wayside)
Drew Wm. Horace White (Bella
Vista)

BAFFORD LANE, Charlton Kings,
from Cirencester rd.

South side.

Turner David L. (Cliftonville)
Turner Miss Hester Creighton,
dressma. (Cliftonville)

Endfield cottages.

1 Bloodworth Mrs
1 Burt Wm. boot repr
2 Griffin Jas
3 Branson Alb
4 Barnes Jsph

Large Jas. nurseryman (Arworth)

Weethley cottages.

1 Roberts Rd
2 Protherough David

Bafford terrace.

1 Beame Mrs
2 Wheeler Frank
3 Print Geo
4 Taylor Thos
5 Butler Tom
6 Wyatt Gilbt. Watson
7 Robinson Saml
8 Strickland Geo Thos
8 Strickland Mrs. M. F. nurse

Chamberlain Thos. (Yew Tree cott)
Thorne Jas. (Box cott)
Willis Miss (Bafford cott)
Hawkins Jsph. G., J.P. (Bafford end)
Veale Donald (The Retreat)
Costley-White E. (Bafford croft)

North side.

Whitehouse Harry (Bafford lodge)
Gregory Brooke (Beech cott)
Burton Brig.-Gen. Regnld. Geo.
(Bafford grange)
Holborrow Harry, farmer (Bafford
farm)
Attwood Hy. Fowler (Bafford farm)

BAFFORD TERRACE.

See Bafford la. Charlton Kings.

BAKER STREET, from Swindon
road to Russell street.

East side.

1 Attwood Charles William
3 Green Ernest A
5 Drew Chas
7 Boyce Richard
9 Skinner Wm. H
11 Grinham John Stephen
13 James Walter William
15 Mitchell Chas
17 Webb Thos

West side.

Baker Street Institute
8 O'Brien Sidney, bldr
10 James William J
12 Hall William E
14 Cummings William
16 Stroud-Drinkwater Frederick J

BALCARRAS ROAD, Charlton
Kings, from East End rd.

McLaren Ronald (Wagers court)
Edmonds Miss (Sturmys cott)
Smith Misses (Balcarras cott)
MacVicar Miss (Balcarras ho)
Knapp Maj. Alured Faunce (Bal-
carras court)
Bucknole Hy. Hallett (The Wayside)
Tuffly Ansel Palmer, farmer (Sapper-
combe farm)
Holder Chas. Edwd. farmer (Ash-
grove farm)

BANK COTTAGES.

See Arle & Ryeworth road, Charlton
Kings & High street, Prestbury.

BANK TERRACE.

See Cudnall st. Charlton Kings

BARRETT'S MILL LANE, from
436 High street.

West side.

..... here is Vernon pl

East side.
Hawkes Chas. (Mill cott)
Mackey J. & Son, joiners
Bull-Leonard Ernest G. printer
(wareho.) (Barrett's mill)
Sandford Recreation Ground

BATH PARADE, from Bath road to College road.

- North side.
 2 Bowles Albert George
 3 Pinchin Ernest Edwd
 4 George Miss
 5 Boulter James
 6 Godsell Albert Charles
 7 Welch Miss
 8 Kibble Ernest
 9 Moore Ernest W. sanitary inspector to the Cheltenham Rural District Council
 Moore E. W. & W. J. bldrs

Albert cottages.

- 1 Bassett Albt. Edwd. boot repr
 2 Collins James Alfred
 3 Harrison Mrs
 4 Pattinson Geo. Hy

Whiting Robert Ezra (Rose Hurst)
 Sheppard Montague E. J. (The Nest)
 Richards Mrs. M. C. nurse (Broseley)

Victoria cottages.

- 1 Barnfield Charles
 2 Hooper Miss Emily

Matthews Mrs. W. R. (Gwalia)
 Gummer John (Hardwicke)
 Wood Jn. (Hereford ho)
 Carroll Mrs. M. (Lonsdale)
 Fowles Fitzroy (Merestones)
 Ricketts Alfd. (Aliwal)
 Gillham Mrs. (Posilipo)
 Organ Edwin Jesse (Ashby)
 Organ Reginald Goswin, motor engineer (Ashby)
 Weaver Chas. Herbt. (Sunnycroft)
 here is College rd

South side.

Blenheim place.

- 4 Smith Frank Osborne
 5 Andrews Chas. B
 6 Lacey Joseph Henry
 7 Lucy George Edgar

Barnfield Hy. Chas. (Aston lodge)

..... here is St. Luke's pl
 Smith Mrs. (Angle house)
 Adey Jn. Edwd. dectr
 Short Frederick Wm. (Lexden)
 14 Hurd Mrs. W

16, 17 & 18 Chinn Brothers Garages Ltd. automobile engineers. See advertisement

- 19 Hoskins Miss Ellen, apartments
 20 Johnson Thos. Kelsey
 Parker Miss Hilda J. nurse
 21 Darke William John, apartments
 22 Willey Sydney Matthew, teacher of music
 23 Fruin W. & Son, blind makers
 23 Fruin Miss K. corset mkr
 24 Whittard Mrs. Ward
 25 Bullock Frederick Charles

BATH PLACE.

See Bath road.

BATH ROAD, from 417 High street to Upper Bath road.

West side.

Norton H. G. & Co. (1917) Ltd. motor engineers

..... here is Bath st

THE CAMBRAY BOOK MART (T. G. Phillips, secondhand bookseller) (Bath house). See advertisement
 Griffin & Sandy, children's outfitters (Rathbone ho)
 Young Geo. Wm. boot mkr. (Burlington ho)

Birdlip place.

- 3 Gardner Percy, greengro

Birdlip cottages.

- 3 Griffiths Charles Edward
 4 Elliott William Blackburn

Barnes Mrs. L. H. upholsterer (Birdlip ho)

- 4 Wicliffe Motor Co. motor engurs
 Boulton R. L. & Sons, sculptors
 Lawrence Frank Thos. & Son, plumbers
 King Fredk. Wm. furniture dlr
 James Albt. Harold, confctnr. (Norfolk ho)

Salvation Army Barracks
 Edwards Chas. W. (Havelock ho)
 Brady Capt. Thos. (Oxford ho)
 Montpellier Baths (Municipal), Geo. H. Stretton, supt
SPA MEDICAL BATHS (T. Allan-Burns, spa manager).
 T N 3247

PHONE: 4285

ROBERTSON & CO.

(Mr. T. R. PRITCHARD, Proprietor),

Tobacconist.

 **EVERYTHING FOR THE SMOKER.**

8 Colonnade, Cheltenham.

Telephone 2122.

**Corsetière and
 Lingerie.**

MAISON ANNETTE

Kensington House,

Promenade,

CHELTENHAM

(Facing Blue 'Bus starting point).

ART NEEDLEWORK STUDIO,
14 COLONNADE,
CHELTENHAM.

Knitting Wools, Silks, &c., ^{in great variety.}

The Noted House for Hand-worked Madeira Goods
NOVELTIES.



Ye Olde English Ironwork.

HANCOCK & SON,

METAL CRAFTSMEN,

BENNINGTON STREET,

CHELTENHAM SPA.

MAKERS OF ART METAL

:: :: WORK :: ::
for Gates, Railings, Screens,
:: :: Signs, etc. :: ::

ENQUIRIES SOLICITED.

REEVES & CO.

THE
MODERN DRAPERS

UPPER HIGH STREET

(Opposite Old Bath Road),

CHELTENHAM.

HOUSEHOLD LINENS, BLANKETS & CURTAINS

➔ AT LONDON STORE PRICES.

UNEQUALLED VALUES IN LADIES' HOSIERY,
UNDERCLOTHING AND DAINTY MILLINERY.

LENDING LIBRARY.

NOTE—All Charlton Kings Cars
stop at the door.

Reece Herbt. fruit
.....here is Oriel rd

Oriel place.

- 1 Poole Mrs. G. F
- 2 Smith Miss
- 3 Barrett Miss
- 4 Hill Miss Hinton
- 5 Berry Mrs
- 6 Anderson Wm. Ellery Elbert,
ecclesiastical archtet
- 7 Rossignol Mademoiselle
- 8 Dawes Mrs
- 9 Roe Miss
- 10 Jewell Misses
- 10 Oriel School (Misses Jewell,
principals)
- 11 Haden Wm. Hy. dentist

Boulter James Henry (Cotmore)
Hayward Mrs. Frances, aparts.
(Herbertsville & Lewisland)
Bence Arthur (Sherbrooke)
Lansdowne Mrs. (Lynton)
Laggett Hector B. (Devonshire ho)
...here is Montpellier drive....
Taylor Sir Eric Stuart, bart. O.B.E.,
M.A., M.D.Cantab. (Montpellier
lawn)

The Langton Hotel (Wm. D.
Montgomerie, propr)

.... here is Montpellier ter ...
... here is Back Montpellier ter...

Home for the Aged Poor, Orphans
& Deserted Children (Sister Mary
Joseph, superior) (Nazareth ho)
Leeming Arnold F.R.C.S., Edin., M.B.,
B.S.Lond. surgeon (Rayrigg)
Leeming & Darlington, surgn.
(Rayrigg)

Irving Madame Ethel, dramatic
school (Sandford lawn)
Wright C. E., M.A. (assistant master
Cheltenham College) (Alkborough)

..... here is Suffolk road

..... here is Upper Bath rd

East side.

- 2 Williams & Co. butchers
- 3 & 4 Edwards Herbert, tailor
- 5 Whiting Robert Ezra, hair dresser
- 6 Crown & Cushion P.H. Charles
Bernard Hawkins

..... here is Vernon pl

Reed & Patterson (Cheltenham)
Ltd. motor engnrs

Bath place.

- 10 Rainger Charles H. builder.
See advertisement
- 9 Rainger Mrs
- 8 Horton Wm. Hy. pianoforte tuner
..... here is Bath parade
- 7 Cumming Mrs. M. A. apartments
- 6 Vellacott Mrs. Florence, aparts
- 5, 4 & 3 Northampton House School
(Wm. Hy. Lane A.C.P. princpl)
- 2 Frewin Arnold K
- 1 Willey Miss

..... here is Sandford st

Holyoake J. C. & Sons, statnrs.
(Springwell ho)

Sheppard Arthur William, watch
maker (Springwell house)

Holyoake J. C. & Sons, confectioners
(Imperial house)

Higgs Ernest Raymond, dairy (Dar-
win house)

Jenkins Jack, hair dresser (Clifton ho)
Bath tavern, Mrs. Blanche Cheshire

.... here is Belmore pl

Bell inn, Dan Lapper
Cheltenham Window Cleaning Co.
(The) (Arras house)

Weeks Charles, boot repr. (Arras ho)
Moore E. A. & W. J. coal merchants

..... here is Eaton pl

Baldwin Mrs. Frederick, antique
dealer (Kimberley house)

Dougherty Mrs. Florence S. grngro.
& sub-post office (Paragon house)

St. Luke's Schools (Lionel Packer,
caretaker) (School house)

Jackson Mrs. Winifred Annie,
tobacconist (1 Oriel house)

..... here is Oriel walk

Spencer Cecil (Arundel ho)
London & Bath Road Coal Exchange,
coal mers. (C. Spencer & O. R.

Lyster, proprs.) (Arundel ho)

Robinson Wilfred, teacher of short-
hand (Stonham ho)

THE COLLEGE PHARMACY
(LLOYD & GREGORYS LTD.),
CHEMISTS. See advertisement

..... here is St. Luke's rd

BATH ROAD—continued.

Belmore house.

Tait Miss E. M.
Bannister Miss
Jordan Saml. W

Teague John Edward Robert, teacher
of music (Lismore house)

Mersea house.

Glover Mrs
Bartlett Miss
Williams Miss
Savage Arth

Perrey Miss C. E. (Jilkestone ho)
Van-Hien Mrs. (Southwood ho)
Holland Maj. Jas. Rd. (Cedarhurst)
Creed Ernest D. (Cedarhurst lodge)
Paragon Garage

Paragon buildings.

- 1 Cresswell Ernest Charles
- 2 Butler Miss Annie, apts
- 3 British Legion (Cheltenham branch) (Lt.-Col. R. Brettell, sec)
- 4 Clauss Paul Robert M.A
- 5 Geeson Oliver
- 6 Leeson Charles Herbert
- 6 Ryves, Brice, Leeson & Co. Ltd. publsrs

Paragon parade.

- 1 Jones Mrs
- 2 Pakenham Mrs
- 3 Crumpton Geo. Regnld
- 4 Power Maj. Wm. Martin
- 5 Wilsdon Wm
- 6 Hogg Mrs

..... here is Paragon terrace.....

..... here is Sandford rd.....

Cheltenham College (Hy. H. Hardy M.B.E., M.A. head master; Jas. Eyre M.A. bursar)

Todd Sidney Herbt. (Cheltenham College lodge)

..... here is Thirlestaine rd.....

..... here is Upper Bath rd.....

BATH STREET, from Cambray place to Bath road.

North side.

- 1 Frame H. E. income tax recovery agt
- 1 Hyett Jas. Hy. journalist
- 1 Anderson Wm. Ellery Elbert, ecclesiastical archtct

1 Leigh Wilfrid Arthur, collector of taxes for Cheltenham North & South, Charlton Kings & Leckhampton

- 4 Richardson Mrs. Purser
 - 5 Wells Geo. Thos
 - 6 & 7 Built-Leonard Ernest Geo. printer
 - 8 Bliss Geo. & Sons, who. fruit mers
 - 10 Lewis Harold George, **SURGICAL** boot maker. See advertisement
 - 11 Paynter Leslie, motor cycle agt
 - 12 Lonn Chas. Jn. fried fish shop
 - 12a, Western Advertising Co. advertising controtrs
 - 13 Yeend Fras. Herbt. printer
 - 13 Cheltenham Printing & Wholesale Stationery Co
 - 13 Hacking & Son, printers
 - 14 Toms Arthur, french polisher
 - 14 **MILLARD GEORGE H.** builder & decorator. Telephone No. 3756. See advertisement
 - 15 Candy Wm. china riveter
 - 16 Garrick's Head P.H. William Henry Wheeler
- here is Bath rd.....

South side.

- 21 Phillips Thomas George, second-hand bookseller
- 22 Ball Mrs. Emily, confctnr
- 23 Gibbons Herbert Geo. boot maker
- 24 Winter Frank, confectioner
- 25 Bowditch Mrs. Emma, tea rms
- 26 Long Ernest Wm. greengro
- 27 Perrett Mrs. Emma, confectioner
- 28 Clapp Edmnd. L. electrician
- 29 & 30 **THE MOTOR CYCLISTS' MECCA** (Leslie Paynter). Telephone No. 2887

..... here is Wellington st.....

31 Cheltenham & District Bill Posting Co. Ltd

31 Aldridge Chas. Hy

BATH TERRACE, from 46 Upper Bath road to Commercial street.

North side.

- 6 Roberts Mrs
- 8 Hunt Frederick
- 10 Holly Reginald
- 12 Walkley Alfred Henry
- 14 Oakley Hubert
- 16 Ayliffe Cyril
- 18 Griffiths Frederick, saddler

Phone 3756

G. H. MILLARD

Builder & Decorator

SANITARY PLUMBER & GLAZIER

OFFICE:

14 Bath Street, Cambray

CHELTENHAM SPA

Private Residence: "Thirlmere," Cirencester Road, Cheltenham

Repairs of every description by skilled workmen under personal supervision

House Decorating in all its branches

Estimates Free

- 20 Cundy Mrs
 - 22 Balster Cyril Bateman
 - 24 Moulder Robert
 - 24 Coates Samuel
 - 28 Davis Mrs
 - 30 Fisher Walter, trunk maker
- here is Commercial st.....

South side.

- 41 Harris Ernest
- 39 Johnson Sidney Charles
- 37 Timbrell Ernest
- 35 Brookes Horace Gilbert
- 33 Dix Harry Walter James
- 31 Hall Chas. Hy. chimney sweeper
- 29 Attwell Edward
- 27 Price Geo. Alfred, hair dresser
- 25 Green Baden
- 23 Bubb Mrs
- 21 Fenn Sidney
- 19 Bedwell Albert Samuel
- 17 Tombs George Ernest
- 15 Lee William
- 13 Gobey Mrs
- 11 Miller Jas. Jn
- 9 Lewis Frederick Charles
- 7 Mansell Albert Henry

BATTLEDOWN APPROACH, from Hale's rd.

North side.

- 2 Gill Mrs
- 3 Le Jeune Rev. Wm. Geo
- 4 St. Clair Mrs
- Colquhoun Hy. Archbid. Colebrooke (Battledown Priors)
- Powell Charles Hy. (Rooksmoor)
- Logan Ross M., J.P. (Glenthorpe)
- Spital Fred E. (Brynaderyn)
- Holman Mrs. (Coldred)
- Lloyd Mrs. (Coldred)
- Green John Theo (Reddlyffe)
- Gray Misses (Glevum lodge)
- Gray Josph. Wm. (Glevum lo)
- Mather Misses (Orchard Priors)
- Ucal Works Sports Ground

(The following names are in Charlton Kings parish.)

South side.

- Paddick Edwd. (Carfrae)
Wood E. Lawrence (Cintra)
Griffiths Chas. Hy. (Moulton)
Broom Harold W. (The Nest)

BATTLEDOWN APPROACH—continued.

Smyth Stephen (Byfleete)
St. Monica's Home for Girls (Church
of England Waifs & Strays Society)
(Miss Wesley, lady supt)

BATTLEDOWN COTTAGES.

See Hewlett road.

BAYSHILL LAWN.

See Parabola road.

BAYSHILL PARADE.

See St. George's road.

BAYSHILL ROAD, from St.
George's road to Parabola road.

East side.

Fauconberg villas.

4 Sparks Miss B. M., M.A. (principal
Cheltenham Ladies' college)
5 Cardew George Arthur O.B.E.,
M.R.C.S. surgeon

Fauconberg terrace.

5 & 6 Baron Miss F. ladies' college
boarding ho
3 & 4 Howden Mrs. ladies' college
boarding ho
1 & 2 Robinson Miss E. ladies'
college boarding ho
.....here is Fauconberg rd.....

Royal parade.

21 BAYSHILL NURSING HOME
(THE) (Miss L. Pike). Tele-
phone No. 3689
20 Soutar Jas. G., M.B., C.M. physion
19 Carless Miss E. Madge
19 Nixon Mrs
19 Haines Mrs
19 Swift Hy. Herbt
18 Birchley Mrs. Emma, apartments
17 Willoughby Miss
16 Seaton Regnld. Bennett
15 Morris Miss E. C
14 Kennedy Mrs

13 Rutland Chas
12 Nicol Miss
12 Beare Miss
12 Maogowan Mrs
11 Rice-Wiggin Mrs
11 Harvey Mrs
10 Lawes Miss
10 Brett Mrs
10 Greenwood Miss
9 Beecher Mrs
9 Bourton Mrs
9 Stodart Mrs. M. C
8 Luckett Miss Ellen, aparts
7 Macpherson Mrs. Jessie
6 Heygate Rev. Canon Ambrose
M.A

5 Bliss A
5 Sutton-Gardner Mrs. W
5 Philp Miss
4 Stoney Miss
4 Lawson Hector Maconald
3 Howard Mrs
2 Christie Harry Bathurst
1 Glem Miss J. E
Smurthwaite Mrs. Hy. (Dumfries
ho)

West side.

Cheltenham Promenade Club (Arth.
V. Armstrong, hon. sec.) (Milvertn)
Marney Mrs. Dorothy B.L. (Mockerkin)
Billson Herbt. Geo. C.I.E. (Bayshill
mansion)
Horton Mrs. L. (Bayshill mansion)
McArthur Duncan M.D. (Bayshill
mansion)

..... here is Parabola rd

Slade Wm. T. (Brookwood)
Goodwin Arth. E. (The Limes)
Royal Nursing Home (nurses' quar-
ters) (Penrhyn)
First Church of Christ Scientist
Christian Science Reading Room
Collins Jn. Rupert M.A., M.D. Dub.
Univ., M.R.C.P. Lond. physcn.
(Ashfield)

WINDSOR PRIVATE HOTEL (Mrs.
M. M. Williams, proprietress).
Telephone No. 3185
Savoy Hotel

BAYSHILL TERRACE.

See St. George's rd.

BEACONSFIELD COTTAGES.

See Milson street.

BEAUFORT BUILDINGS, from

Beaufort place.

1 Tull C. fried fish shop
2 Surman James
3 Young Mrs
4 Sharp William Edward
5 Surman Miss Beatrice
6 Hiles Mrs
7 Williams Miss
8 Ludlow William Thomas
9 Maher Thos
10 Page William Alfred
11 Houghton Edward John
12 Sparrow William Henry, grocer
13 Coles Wm. James, boot maker
14 Barnett Miss
15 Hayman Percy Benwell
Tibby Miss (Hennor cottage)
Webley Miss (Hennor cottage)
16 Aldridge Ernest William
17 Bradshaw James
18 Ford Enoch Geo
19 Major Charles Jesse

BEAUFORT COTTAGES.

See Columbia street.

BEAUFORT PLACE.

See London road.

BEAUFORT PLACE, from Sher-
borne street.

1 Blake William, grocer
2 Waite Mrs
3 Bridges George

4 Maxwell Mrs
5 Harper Mrs
6 Carpenters' Arms P.M. Arthur
H. Andrews

BEDFORD PLACE.

See Prestbury road.

BEECHWOOD HOUSE.

See Montpellier terrace.

BEECHWORTH VILLAS.

See Hale's road.

BELLE VUE LAWN.

See High street.

BELLE VUE PLACE.

See High street.

BELMONT COTTAGES.

See Moored st. & Sherborne st.

BELMONT ROAD, from Winch-
comb street.

(No thoroughfare.)

Willoughby Maj. Algernon Edwd.
M.C. (Belmont lodge)
Gillett Miss (Blenheim villa)
Billings Herbert Edwd. (Pine Lawn)
Martin Mrs. Chas. (Claremont)
Crabtree Mrs. R. costumier (Bel-
mont ho)
Payne Mrs. (Belmont house)

BELMONT TERRACE, from
Beaufort place.

1 Roff Mrs. S
2 Cratchley Mrs
3 Wildsmith Arthur John
5 Roff Mrs. W
5 King Mrs
6 Bendall Mrs

BELMORE HOUSE.

See Bath road.

W. H. TANDY

Phone 4136

Registered Electrical
Engineer and ContractorLighting, Heating, Power, Bells, &c.
Country House Lighting a SpecialityExpert Advice and Estimates Free
KEEN PRICES**17 Albion Street, CHELTENHAM**

Private Residence: MOUNTFORD LODGE, HEWLETT ROAD

BELMORE PLACE, from Bath rd.

- 1 Packer Mrs
- 2 Willoughby Alfd. R
- 4 Hall Wm. Hy
- 5 Wallace Mrs
- 6 Lucassi Thomas
- 8 Wright Wm
- 9 Gurney Thomas

BENHALL COTTAGES.

See Granley road.

BENNINGTON STREET, from

148a, High st. to St. Margaret's rd.

East side.

- 1 Hazlewood Marcus A.L.A.A.,
F.I.S.A. accountant & auditor.
Phone 3308
- 3 Viles Brothers, tripe dressers
- 4 Viles George, hair dresser
- 6 Chesterman Jn. commssn. agt
- 5, 7 & 8 Staite William James,
antique dealer
- 9 Bowen Francis John, watch ma
- 10 & 11 Norman Bros. Ltd. printers

- 12 Cleal W. boot mkr
- 13 Ayres Mrs
- 13 Satchell Fras. A. trade boot closer
- 14 Olivant John Hy. who. stationer
- 15 & 16 Poole George Fredk. printer
- 17 Central inn, Mrs. Florence M.
Radway
Hancock & Son, art metal
workers. See advertisement
- 18 Butt James Partridge
- 19 Isher Albt. Hy. art metal worker
Cheltenham Spiritualist Church

St. Margaret's parade.

- 6 Bethell Mrs. T
- 5 Teal Charles Joseph
- 4 Wells Harry
- 3 Williams James
- 2 Bloodworth Joshua
- 1 Dovey Saml
Taylor Bros. garage

22a, Howls Cyril E. confetr

West side.

- Bennington Hall,
Frank Cleary, hall keeper

Cheltenham Provident Dispensary (Bennington hall) (for particulars of staff see entry in Official section)

Toc H (A Group) (J. H. Jenkins, hon. sec.) (headquarters) (Bennington hall)

- 22 Hayman Wlfr. & Son, printers
- 22 Hayman Walter
- 23 Dunkley Christoph
- 24 Phellps Mrs
- 25 Clarke Cyril J. baby carriage mfr
- 26 Brace Mrs
- 27 Yeates Joseph
- 27 Yeates J. & Sons, builders
- 27 Crichton Ernest Ltd. pianoforte dhrs. (works)

BERKELEY AVENUE, from 42
Winchcombe st.

- Davis Wm. (1 Berkeley cotts)
- Sawyer W. & Co. coal mers. (yard)
- Lyes Mrs. (2 Berkeley cottages)
- 1 Watson George Albert
- 2 Gage Samuel
- 4 Holder Christie Walt
- 5 Smith Ernest William
- 6 Newcombe Mrs
Smith Mrs. (1 Coneygree cotts)
Whittall Albt. (2 Coneygree cots)
Mission Hall
Baker John & Son, builders
(yard). See advertisement
Halliday & Maisey, sheet metal
workers
- 8 Morgan Henry Edward
Matthews William Charles, furni-
ture dealer (yard)
Williams F. J. motor body bldr

BERKELEY PLACE.

See High street.

BERKELEY STREET, from Al-
bion street to Berkeley place.

East side.

- 8 Sims & Martin Misses, costumiers
 - Lindon-Parkyn Miss E. private
hotel (Berkeley ho)
 - Fryer Joseph (1 St. John's villas)
 - Fillmore Misses (Saxthorpe)
 - 1 Hartland Hy. H. (Westcombe ho)
- West side.
Smart Mrs. (Berkeley lawn)
1 Ivens Alfd. Thos

- 2 Hall Miss
- 2 Lafford Ernest Jn
- 3 Guest Mrs
Hull Miss (The Holt)
Ahem Mrs. (Farnah)
Lane Mrs. L. G. (Churchside)
St. John's Church

BERKELEY VILLAS.

See Pittville.

BIRCHLEY ROAD, Battledown
from Battledown approach to
Ashley rd.

North side.

- Lewis Mrs. Lovett (The Warren)
- Williams Mrs. Brouard (The Warren)
- Coward Chesney (Hill crest)
- Hoyle Mrs. M. (Pen Rhys)

South side.

Holder Fredo. Winning (Glenwhittan)

BIRDLIP COTTAGES.

See Bath road & Commercial street

BIRDLIP PLACE.

See Bath road.

BLACK HEDGE COTTAGES.

See Leckhampton hill.

BLACKSMITH'S LANE, Prest
bury, from Deep st.

Lynworth cottages.

- 1 Tovey Chas
- 2 Tovey Wm

Lynworth terrace.

- 1 Wilks Louis
- 2 Gibbins Miss
- 3 Lewis Cyril
- 4 Caudle Harry
- 5 Wallis Edwd. Restal

Davis Hy. blacksmith
Pearce Geo. bldr. (Westview)
Alcock Miss (Hazel)
Yeo Mrs. Edwin (Blenheim cott)**BLLENHEIM PARADE.**

See Evesham road.

BLLENHEIM PLACE.

See Bath parade.

BLENHEIM TERRACE.

See Portland street.

**BLOOMSBURY STREET, from
Gloucester road.
(No thoroughfare.)**

North-east side.

- 1 Smith Mrs. L
 - 2 Venn Mrs
 - 3 Lee John Charles
 - 4 Tandy Frederick Charles
 - 5 Pittman Walter William
 - 6 Screen Mrs
 - 7 Bullock Mrs
 - 8 Pargeter Wm. Hy. shopkpr
 - 9 Holliday Frank
 - 10 Collins Mrs. C
 - 11 Clarke David George William
 - 12 George Harold Charles
 - 13 Curtis William Frederick
 - 14 Russell Mrs
 - 15 Taylor Edward Alfred
 - 16 Hiscock Richard
 - 17 Harm George Edward
 - 18 Castle Frank
 - 19 Want Mrs. M. A
 - 20 Jones Samuel
 - 21 Brunadon Alfred John
 - 22 Bowstead Edward Charles
 - 23 Betteridge William Henry C
- .. here is passage to Stoneville st ..

South-west side.

- 24 Sabbatella Michael
- 25 Williams Mrs
- 26 Short Charles David
- 27 Clements Mrs. E. A
- 28 Lane John William
- 29 Sparrow Jn
- 30 Bennett Mrs
- 32 Curtis Wm
- 33 Willmore Joseph
- 34 Staite George Henry
- 35 Smith Frank
- 36 Deacon Chas. Hy
- 37 Miles Ernest Walter John
- 38 White Albt. Edwd
- 39 Williams Frederick
- 40 Barham Frank
- 41 Davies Benjamin
- 42 Nunney Jn. chimney sweep
- 43 Garbutt William
- 44 Dudge Charles William
- 45 Oldridge William
- 46 Poulton George

BON MARCHE PLACE.

See Great Norwood street.

**BOUNCERS LANE, from Ceme-
tery rd. to Prestbury rd. Prestbury.**Marked thus † letters through
Cheltenham.

West side.

- 1 Packer Alfd
- 2 Walker Hubert
- 4 Kear Miss
- 5 Humphreys Wm. Rd
- 6 Lane Hubert Ernest
- 7 Baldwin Chas. Hubert
- 8 Bingham Thos
- 9 Vail Wm
- 10 Miles Wm. Geo
- 11 Lively Lewis
- 12 Pitman Ernest Fredk
- Ellery Hy. (Lynworth Farm cott)
- Birt Jn. Raymond, farmer (Lyn-
worth farm)
- Bird Miss M. D. (Michaelcroft)
- Saunders Miss (Ortler)
- †Barter Geo. F. (Runnimede)
- †Turner Mrs. (Woodmead)
- †Robinson Miss (May cott)

East side.

Ashmead Mrs. (Randalls cott)
Compton Miss
Parker David

- 1 Gibbons Geo. Wltr
 - 2 Bodilly Rt. Hy
 - 3 Pockett Wm
 - 4 Aldridge Wilfred
 - 5 Biscoe Gilbt
 - 6 James Wltr
 - 7 Newman Basil
 - 8 Kilminster Jn
- Bee Hive P.H. Hy. Davies

Lynworth cottages.

- 6 Major Mrs
- 5 Forty Mrs
- 4 Sansom Fredk
- 3 Vail Jn
- 2 Davies Miss H
- 1 Rabbetts Walt. Jas

Armstrong Jas. (School ho)
Public Elementary School (mixed &
infants)
Taylor Frank, market gardener
(Ryefield gdns)**BREVEL COTTAGES.**

See Grange walk, Charlton Kings

**BREVEL TERRACE, Charlton
Kings, from Grange walk.**

- 1 Keen Alfd. Wm
 - 2 Smith Regnld. Arth
 - 3 Wills Mrs
 - 4 Shillum Edwd
 - 5 Drake Frank
 - 6 Brookes Jesse Hy
 - 7 Smith Wm
 - 8 Smith Arth
 - 9 Neather Fredk. W. J
- Hill Philip R. (Glyn Rosa)
Hopkins Thos. (Elm cott)
Bick Leslie (Brevels Haye)

BRIGHTON BUILDINGS.

See London rd. Charlton Kings.

BRIGHTON COTTAGES.

See Alstone lane & Millbrook street.

BRIGHTON RD. from Hewlett rd.

East side.

- 1 Baily Charles Whittard
- 2 Thomas Alfred Edward James
- 3 Trinder Reginald John Charles
- 4 Poulton Hubert Courtney
- 5 Carter John
- 6 Cooke Jas
- 7 Plimsole Percy George Mager
- 8 Probert Miss
- 9 Wrathall Harold Lonsdale
- 10 Surman-Harry Edwin
- 11 Bloodworth Bernard Sydney
- 12 Williams Chas
- 13 Phippen Obed Upton
- 14 Paget Raymond
- 15 Phelps Jas
- 16 Knight James
- 17 Harrod Henry William

West side.

- 42 Collins Hy. Harold
- 43 Painter Frank
- 44 Wiggett Mrs. S. A
- 45 Palmer Harold
- 46 Bull Frederick
- 47 Barradell Mrs
- 48 Cunningham John William
- 50 Hickman George
- 51 Curl William John
- 52 Greenslade Fredk. Jn

Jn. Wm. market gardener (Oakley
gdns)
Pockett Jas. & Geo. market gar-
deners (Up. Ryefield gdns)
Cluer Geo. Thos. (Nut gro)
† Jones Miss (Seaton cott)
† Newman Mrs. (Hazel gro)**BOWBRIDGE COTTAGES.**
See Bowbridge lane.**BOWBRIDGE LANE, Prestbury,
from The Burgage.**

East side.

Bowbridge cottages.

- 1 Spencer Geo
 - 2 Williams Lewis Wm
- Whitehead Mrs. T. (Bellever)
Watson Roland S. (High Elms)
Dowdeswell Mrs. (Kirk cott)

Manor cottages.

- 2 Hopkins Ernest Gordon
 - 1 Hall Matthew
- West side.
Adkins Miss (The Homestead)

BRANDON COTTAGES.See Ashford rd. & Church rd.
Leckhampton.**BRANDON PLACE, from Tryes
road to Gratton road.**

North-east side.

Tryes cottages.

- 1 Harman Reuben
 - 2 Drinkwater Archibald
- Merrett Gilbert Fletcher (Springfield)

South-west side.

- 7 Lacey Geo. Hy
- 6 Shurmer Frederick
- 5 Fowles William John
- 4 Gwilliam Thomas Patrick
- 3 East William George
- 2 Rubber Vincent Lewis
- 1 Middleton Alfred

BRANDON TERRACE.

See Gratton road.

BRECON TERRACE.

See Rosehill street.

BRIGHTON ROAD—continued:

- 53 Smith Herbt. A
54 Beddows Ralph
55 Cardwell Frank Ernest
56 Jenkins Mrs
57 Ludlow Stephen Curtis
58 Probert Charles Allen
59 Fletcher Miss
60 Cossins Francis
61 Morris Alfred
62 Eager Edmund John William
63 Grainger Mrs
64 Waite Miss
65 Pugh Mrs
66 Mills Walter
67 Trinder Mrs

BRIGHTON VILLAS.

See Moored road.

BRITANNIA PLACE.

See Trinity School la.

BRITANNIA SQUARE.

See Fairview street.

BRIXTON PLACE.

See Horsefair st. Charlton Kings.

BROCKWORTH COTTAGES.

See Exmouth terrace.

BROOK COTTAGES.

See Ryeworth road, Charlton Kings.

BROOK VILLAS.

See Brookway rd. Charlton Kings & Hatherley rd.

BROOKDALE.

See Copt Elm road, Charlton Kings.

BROOKLYN BANK.

See Millbrook street.

BROOKLYN ROAD, from Tennyson rd. to Arle rd.

East side.

- 1 Rogers Wm
3 Brooks Chas. Sidney
5 Hunnam Rt
7 Welden Wm. Audley
11 Vasey Jsph. Christphr
..... here is Alstone la.....
..... here is Arle rd

West side.

- Fisher Jn. Farquhar (Keamari)
Nidd Jn. Arth. Parkinson B.Sc.
(Chelston)
Dowell Chas. Thos. (Blenheim)
Sylvestre Geo. entertainer (Tuscor)
Waghorne Howard Conrad (Tuscor)

BROOKLYN TERRACE.

See Millbrook street.

BROOKLYN VILLAS.

See Leckhampton road.

BROOKSDALE COTTAGES,
from Short st. to Shuddington rd.

South side.

Barton Regnld. Wm. (Brooksdale)

- 1 Hopkins Frederick
2 Clift George Frederick
3 Clift Edward
4 Bond William Samuel
5 Cherrington William
6 Weeks Mrs
7 Hunt Roderick William
8 Stock Isaac Thomas

North side.

Ashton Mrs. A. (Poplar cottage)

BROOKWAY PLACE.

See Cudnall st. Charlton Kings.

BROOKWAY ROAD, Charlton
Kings, from Cudnall st. to Lye-
field rd. west.

East side.

- 4 Lapper Mrs. E. shopkpr
5 Handy Albt
6 Higgins Geo. boot repr
Brooke Mrs. J. Stuart (Courland)
Heyworth Rd. C., R.O.I. (Hamil-
ton ho)
Norris Lt.-Col. Saml. E., D.S.O.
(Wraxhall ho)
Green Mrs. (Lillooet)
Spinney Mrs. (Ienia)
Harris Fredk. Wm. (Dalhurst)
Adey Miss (The Hendre)
Woods Mrs. (Trowscoed)

West side.

Moreton place.

- 1 Clifford Mrs
2 Payne Regnld. Jsph



Moreton terrace.

- 1 Kidd Wm
2 Liddell Ernest
3 Miles Frank
4 Bridgman Frank
5 Powell Neville
6 Skinner Mrs
7 Tilley Fred
8 Fussell Hector E. J
9 Roberts Jn. Andrew
10 Cooper Frank
11 Mason Geo. Edwin
12 Hails Hy

Brook villas.

- 2 Payton Arth. Thos
1 Thornhill Rt

Laurie Capt. F. E. W. (Meadow-
brook)

BROWNS COTTAGES.

See Arle.

BRUNSWICK BUILDINGS.

See Commercial st. & Up. Bath st.

BRUNSWICK PLACE.

See St. Paul's road.

BRUNSWICK STREET, from
Duke of Brunswick Inn, St.
Paul's road to Marle Hill road.

East side.

- 1 Bowen Mrs
3 Hart Mrs. H
5 Fryer Arthur
7 Hodson Arthur Joseph
Tarr Jas. M. box mkr. (The
Malthouse)
19 Stone Joseph
21 Greenman Albert
23 Jenkins Joseph Edward
25 Drinkwater Herbt
27 Pledger William Frederick
29 Godsell Mrs
31 Tovey Frank
33 Fryer Mrs. J
35 Summerfield James Henry
37 Vaughan Arthur Sidney
39 Jones James Frederick
41 Gardner Mrs
43 Day Harry
45 Dones Harry
47 Robinson Robert

- 49 Skey Sidney
51 Cox John

.... here is Dunalley parade ..
55 Hacker Charles Smith, grocer
57 Packer Harold Ernest
59 Harris Geo. Meredith
63 Stephens Edward Henry
65 Vallender Chas
67 Cannock Arthur
69 Morris William
71 Emerson George Edward
75 White Thomas
77 Clements Cecil
79 Bellamy Joseph
81 Hill Arthur Douglas
83 Hewitt George William
85 Luker Alfred

West side.

- 2 Bowd James William
4 Green Edmund
6 Hawker Rd
8 Goodhall Mrs
10 Brunswick Arms P.H. Geo Hy.
Matthews
12 Dickenson Herbt. Edmnd
14 Ames Jas
16 Hope Walt
18 Preston Walter
20 Harris Wltr
22 Howse Robert Henry
24 Stillman Mark
26 Clarke Edwin
28 Herbert William Hambling
30 Clapham William
32 Clapham Mrs. L
34 Davies Chas. Edmund Clifford
36 Smith Mrs
38 Norris Edwin Charles
40 Oakey Jn. Jas. Lane
42 Hall Benjamin Charles
44 Booy Thos. Hy

..... here is Brunswick ter

.... here is Hanover parade

- 46 Purden Alfred John
48 Sallis Henry John
50 Robson William Etherington
52 Skey George
54 Trinder Raymond
56 Hogg Henry
58 Ruck Frank Ernest
60 Ayres Charles
62 Stillman Arthur
64 Cocks Mrs
66 Sear Rt. Hy

BRUNSWICK STREET—continued.

- 68 Abercrombie Mrs
70 Priestley Alick
72 Beard Mrs. Sarah, shopkeeper

BRUNSWICK TERRACE, from
44 Brunswick street.

North side.

- 1 Boulton Albert
2 Willis Mrs
3 Clissold Frank
4 Dick Charles
5 Cleevly George
6 Shapcott Mrs
7 Williams Albt
8 Greenslade John
9 Shurmer Nathaniel
10 Greenslade William Herbert
11 Burton Arthur
12 Parsons Fredk
13 Sadler Miss E. shopkeeper

BRYANT'S COURT.

See Cleevland street.

BRYN VILLAS.

See Copt Elm rd. Charlton Kings.

BUBB'S COTTAGES, rear of
228 High street.

- 1 Ivin Mrs
2 Wellfair Charles Joseph
3 Iles Mrs

BUBBS COTTAGES.

See York street.

BUCKINGHAM HOUSE.

See Wellington st.

BUCKLES COTTAGES.

See Milsom street.

BUCKLES ROW.

See Grange walk, Charlton Kings.

BURGAGE (THE), Prestbury, from
New Barn la.

West side.

- Allen Mrs. (The Lindens)
Swann Mrs. E. (Field cott)
Hardwick Alfd. (Mervyn cott)

- Cooke Ernest Edwd
Ballinger Mrs
Cornwall Wm (Lilac cott)
Bayliss Miss, district nurse (Rose cott)
Febery Miss E. (Ivy cott)
Rose Walt. Chas
Prust Bert
Woodward Hy. (Brick cott)
Townsend Mrs
Taylor Albt. E. (Stone cott)
Cumming Miss (Sundial cott)
Pearce Miss M. E. (Marieville)
Hale Miss E. (Cressy ho)
Royal Oak P.H. Oscar Green
Davis Mrs. A. (Cotswold view)
Pates W. T. & Sons, builders. See
advertisement

- Davis Misses (Hirnant)
Newman Alfd. (Owlpen)
Lock Mrs. Daisy (The Roost)
Newman Fredk. (Rathlin)
Sudlow Misses (Hales cott)
..... here is Lake st

- Coates-Carter Miss J. M. (Manor ho)
East side.
Capel Maj. Christphr. (Prestbury ho)

BURLTON COTTAGES.

See Hatherley road.

BURTON COTTAGES.

See Great Western road.

BURTON STREET, from 271
High street to New street.

East side.

- 1 Ireland Walter Sidney
4 Farmer Mrs
5 Matthews William Henry
6 Wheeler Albert
7 Roach Thomas
8 Gapper James Christopher
9 Beard George Henry
10 Jones William
11 Halling William Albert
12 Watts Alfred Thomas
13 Wood Christian
14 Lyne Wm
15 Peart Frederick Thomas
16 Taylor Mrs. F
17 Hunt Jn
17a, Bolton Wm
17a (back) Bushell Miss
18 Snell Frederick John

BUTT'S PASSAGE.

See Malvern street.

BYRON ROAD, St. Mark's, from
Tennyson rd. to Milton rd.

South side.

- 2 Hough Thos. Fredk
4 Minett Chas. Jn
..... here is Milton rd.
6 Vizard Harold
8 Roberts Gilbert
10 Littlemore Fred
12 Griffin Wm. Thos
14 Lobley Wilfred
16 Fletcher Chas. Wm
18 Davis Jas
20 James Hy. Edwd
22 Ward Gilbt. Herbt
24 Webley Frank
26 Moorman Miss E
28 Goodwin Percy Jn
30 Taylor Arth
32 Cooper Bernard
36 Barrett Joe
38 Bickham Sidney Ernest C
38a, Orford Victor Leslie
.... here is Shakespeare rd

- 40 Burgess Mrs. Margt
40a, Edden Jsph. Hy
42 Austin Frank

East side.

- 44 Harris Saml
46 Stephens Jas. Alfd
48 Gabriel Fredk
50 Lewis Jn. Leslie
52 Smith Joseph
54 Brooks John Benjamin
56 Wildbore Ernest
58 Carr Donald
60 Ursell Edwd. Jas
64 Derrick Albt. Edwd
66 Yeend Wm. Wallace
68 Hawker Ernest

North side.

- 1 Denny Frank
3 Wood Fredk
5 Hughes William Henry
7 Walton Albt. Geo
9 Carpenter Jsph. (organist St.
Mark's church)
11 Freeman Harold
13 Bowes Christphr

- 19 Langford Harry
20 Davis Edwd
22 Sabbatella John
23 Moxey Thomas
24 Bridgman Fredk
26 Wood Walter James
27 Andrews Alfred
28 Ashfield Mrs. A. P. shopkpr
29 Poole Mrs. A
29 Poole Arthur
30 Higgins Alfred George
30a. Spencer Reginald Arthur Chas
31 Clifford Mrs
31a, Mahon James Alfred Henry
32 Sherman Reginald Jn. shopkeepr
..... here is New st

West side.

- 34 Dove & Rainbow P.H. Mrs.
Ellen Morgan
34 Morgan Charles F. ladder maker
38 Palmer William
39 Swan inn, Hy. G. Tovey
40 Hoare William, shopkeeper
41 Booy Mrs. E
42 Harn George William
43 Timbrell Mrs. Annie, chimney chr
44 Morris George
45 Pockett John Daniel
46 Carpenter Arth
47 Johnson Rd. P
48 Wicks William George
49 Stanton Sydney Thomas
50 Denley Walter Ernest
.... here is passage to Park st
51 Hathaway Edwin George
52 Swan Miss Stewart, teacher of
music
53 Moxey John
55 Eysham George
56 Harris Mrs. E
57 Jones Henry Walter
58 Williams Mrs
59 Barringer Albt
60 Dyer Joseph
61 Dix Joseph
62 Kesterton Jn. marine store dealer
62 Kesterton Mrs. L
63 Old Pack Horse P.H. Ernest
Jn. Spencer
64 Voice Charles Thomas
..... here is High st.

BURTON TERRACE.

See Market st. & Park st.

BYRON ROAD—continued.

- 15 Jones Fredk. Danl
- 17 Parsons Charles
- 19 Simmons Victor
- 21 Carter Alfred
- 23 McNamara John
- 25 King Archibald H
- 27 Crocker Leonard G. L
- 31 Johnstone Jn. Brookes
- 33 Walker William
- 35 Laity George W
- 37 White Henry
- 39 Lewis Fras. Chas
- 41 Davies Hubert
- 43 Millington Wm
- 45 O'Donoghue Leo Bernard
- 47 Powis Wm. Ernest

..... here is Shakespeare rd.....

West side.

- 49 Gould Herbt. C
- 51 Poncia Stanley
- 53 Gater Chas. Percy
- 55 Stewart Jn
- 57 Ryland Aug. F
- 59 Biddle Arth. Jas
- 61 Houghton Geo. Jas
- 63 Levell Leonard Wm
- 65 Agg Walt
- 67 Macpherson Mrs. Maud Margt
- 69 Bowle Arth. Harold
- 71 Carter Fredk
- 73 Ansell Chas
- 75 Taylor Bertie Wm
- 77 Ashmead Fras. Ernest
- 79 Ford Wm. Ernest
- 81 Tasker Arth
- 83 Turner Percy
- 85 Gurney Miss B
- 87 Haynes Sidney Jn
- 89 Leishman Wm
- 91 Hobbs Miss M. M
- 93 Moore Chas. Danl

..... here is Milton rd

CAKEBRIDGE COTTAGES.

See Prestbury rd. Prestbury.

CAKEBRIDGE TERRACE.

See Prestbury road.

CALCUTTA COTTAGES.

See St. George's road.

CALCUTTA TERRACE.

See St. George's road.

CALEDONIAN COTTAGES.

See King street.

CAMBRAY COTTAGES.

See Vernon place.

CAMBRAY PLACE, from 399
High street.

West side.

- 1a, Wilkins Wm
- 1 Cosham Stephen
- 1 Economy Supply Co. heating specialists
- 2 Prust Madame F. E. beauty specialist
- 3 REES WILLIAM F. LIMITED, public works contractors
- 3 Prudential Assurance Co. Ltd. (W. J. Foot, supt)
- 4 Jefferies Chas. L. draper
Cambray Baptist Church
- 6 McIlquham Miss Isabel, girls' sch
- 7 Moulder Bernard Wm. dentist
- 8 Ricketts Edward Drew
- 9 Adams Miss
- 10 Parry Mrs. Bessie, apts
- 11 Hawkes Harold Edwin
- 11 Ellesmere Hairdressing Saloon (Mrs. Hawkes, proprtrss.), ladies' hairdrrsrs
- 12 Elsley Jn
- 13 Ricketts Wm
- 14 Hatton Miss Florence, teacher of music
- 15 Whittam Miss
- 16 Pates Frank Henry
- 17 Woodward Mrs
- 18 Coa Leslie Jsph
- 20 Mann Bertie
- Lord Rev. Percy Edward M.A. (Woodland cottage)
- .. here is passage to Rodney rd ..
- Laws Miss R. N. C. ladies' college boarding ho. (Cambray ho)

East side.

- Stallard P. Morley, dentist (Cambray chambers)
- 32 Holloways Studio, photographers
- 31 Gough & Edwards, drapers. See advertisement
- 31 Ind Wm. Sharpe

31 Atkinson Miss

Union Club,
J. H. Boulter, hon. sec

..... here is Bath st

Hutton William L.R.C.P. & S. Edin. surgeon (Walmer house)
Cheltenham Friendly Societies' Medical Association (Geo. Rt. Lewis, sec.) (Harley ho)

28 St. Catherine's Home for Friendless Girls,

Sister Olive Wright, supt

27 Church Army (Frances Owen)
Home (Sister C. Minter, matrn)

26 Cambray Auction Mart

25 Customs & Excise & Old Age Pension Office (G. W. Salmon, A. E. Shackelford & E. F. Pullen, officers)

25 Ministry of Health (Insurance Dept)

24 Christian Alliance of Women & Girls (Miss Williamson, sec)

23 Williams Arth. Jas
Clemons Harold S. (Selby lodge)

CAMBRIDGE VILLAS.

See Promenade.

CAMDEN TERRACE.

See Portland street.

CARLTON PLACE.

See Hewlett street.

CARLTON PLACE WEST, off

Swindon road.

- 1 Soanes Hy
- 2 Steger Henry Francis
- 3 Harding Reginald Arthur
- 4 Gibbons Albt. Wm
- 5 Tustin George Edwin
- 6 Herbert Hy. Ernest
- 7 Hopson Albt. Edwd

CARLTON STREET, from Hewlett street to Sydenham road.

North side.

- Richards Joseph (Carlton lodge)
- Marshall Mrs. (Carlton lawn)
- Peat George W. (St. John's cot)
- 8 Williams Ernest Henry
- 10 Bolton Arth. Allen
- 12 Birkin Chas. Harold

14 Smith Christphr. V

16 Fielding Thomas Marsden

18 Hart Mrs

20 Jacobs Albert

22 Mealing & Co. builders. See advertisement
McRae Donald (Orcadian villa)

36 Shipway Jn. artist

38 Cordwell Miss

40 Cockrell Miss

44 Locke Miss

46 Yates Stanley

Francis Miss Edith (Hollybush)

Ford Mrs. R. (Roscoe)

Pardington Gordon (Belvedere)

60 Coombs Walter

..... here is Princes st

South side.

Cloutman Rev. Walt. Evans (Congregational) (Carlton villa)

Dallow Francis (Kilcrevan)

May Geo. (Clun ho)

7 Harris Francis Herbert

..... here is Priory st

..... here is Priory terrace

Pates Mrs. (Cricklewood)

Collins Victor Leon (Glyndon villa)

CASINO PLACE, from Andover road to St. James' place.

South-west side.

- 1 Sutton Ernest Frank
- 2 Twynning Harry
- 3 Higgins Walter
- 5 Eardley Thomas Edwin
- 6 Hunt William John
- 7 Ford Alfred
- 8 Hall Mrs
- 9 Viner Mrs
- 10 Hall Samuel James

North-east side.

- 11 Herbert Wm
- 12-13 Creech Wm. Geo
- 14 Herbert John Henry
- 15 Godsell Wm
- 16 Shaw Oliver George

CASTLE TERRACE.

See Gloucester road.

CATHERINE VILLAS.

See Old Bath road.

TELEPHONE: CHELTENHAM 2543.

BOWELL & SKARRATT,*Hardy Plant Nurseries,*

Cemetery Road, CHELTENHAM.

GARDEN ARCHITECTS.

Specialists in the Construction of ROCK and WATER GARDENS,
FORMAL GARDENS, Planning and Remodelling of Herbaceous
Borders and General Landscape Gardening Work.

Call and inspect our Stock of:—

ALPINES and ROCK PLANTS (best collection in W. of England).

CHOICE FLOWERING SHRUBS.

WATER LILIES and AQUATICS.

HERBACEOUS PLANTS (Branch Nursery, Prestbury Road).

CATALOGUES FREE.

CEMETERY ROAD, from Hewlett
road to boundary.

Sage James Edward (Rosemont)
Reynolds Miss M. (Rupert)
Greenway Maurice A. (Ellesmere)
Badger Misses S. & L. (Normandie)
Cooper George (Claremont)
Willis Arth. (St. Ives)
Vick Frederick (Bayardo)
Griffin Arthur James (Beatrechi)
King Mrs. (Zeppelin)
Webley Lewis Stanley (Dumont)
Bowell & Skarratt, nurserymen.
See advertisement
Bowell Edwin C. (Alpine cottage)
Holborow Danl. Rt. farmer (Whad-
don farm)
Holder Jas. (Leonard G. Hall,
propr.), fruit grower (Priors lo)
Wood Arthur Benjamin (Priors frm)
Wood Frederick Ernest, farmer
(Priorsfarm)
Woolhouse Thomas (Cemetery lo)
Cemetery (New) (Robert Owen
Seacombe, clerk to the burial
board; Thomas Woolhouse, supt)

CHAPEL LANE, from 23 Great
Norwood street to Commercial st.

Smith Cecil William (Union cot)
3 Large Mrs
Chapman Arth. (Mabel cott)
Smith Mrs. Annie (Havod)
Harris Mrs. (Vine Tree cottage)

CHAPEL STREET, from New st.
to Knapp rd.

South side.
1 Orviss Alfd. Jn
2 Chaplin Henry
3 Holtham Aug
6 Dodwell Alfd James
7 Hanoock Hy
8 Bartleman Henry
9 Stroud Joseph
North side.
10 Ballinger Edward Henry
11 Lappington William
12 Boite Frederick
13 Taylor Frederick
14 Bowler Bernard
15 Hawkins Bert Ernest
16 Hazle Mrs

17 Robbins Chas
18 Mitchell Alfd William
19 Washbourne Charles
20 Cowley Herbt
21 Mace Mrs

CHAPEL WALK, from St. George's
road to Royal Well place.

West side.
Bayshill Unitarian Church
East side.
Sheppard Edwd. H. (Royal Well vil)
Radburn Mrs. Lionel, modes (Royal
Well villa)
Spire Mrs. M. E. (Royal Well ho)

CHARLTON COTTAGES.

See School rd. Charlton Kings.

CHARLTON LANE, from Leck-
hampton road to Greenhills road,
Charlton Kings.

South-east side.
Baylis George Richard (Fairholme)

Charlton place.

3 James Anthony George
2 Ballinger Miss Sarah A. dress ma
1 Ballinger John Fletcher, jun

Sollars Fredk. T. (St. Leonards)
Green Wm. (Lawson villa)
Delancey Fever Hospital (for par-
ticulars of staff see entry in
Official section)
Rimell Hubert (The Lodge)
Mayo Charles James (The Haven)

Old Mead.

6 Atkins Miss
5 Verender Mrs
4 Withey Ernest Wm
3 Sheppard Leslie
2 Stone Alfd
1 Short Norman George

Bloor Herbert (Brentwood)
Marshall Horace S. (Sherwood)
White Albert Edward (Minden)
Aldrich Mrs. (Enderley)
Rhodes Percy (Cotswold view)
Holyoake Bertie Jn. (Buena Vista)
Smith Frederick (Almora)
Bayliss William Davis (Ursula)
Batten Roy Hy. O. (Clarendon)
Barrett Fredk. florist (Meadside)
Ford Harry William (Holmside)

Ford & Greville, builders (Holmside)
Barker Alfd John (Flatholme)
.. here is railway bridge, Old
Bath road ..

Jessop Walt. H. (The Hawthorns)
Finch Arth. Wm. (Holstry)
Barrett William T. nurseryman
(Victoria nurseries)
Villar James (Gledholt)
Penraven Miss (Holmlea)
Horlick John (Ovingdean)
Scott Arth. Gascoigne (Ravensgate)
Hunt Miss R. L. (Westcote)
Fergusson Miss (Lechantone)
Gilbert Miss (Lechantone)
Gam bier-Parry Misses (Westhaven)
Haig Col. Herbt. de Haga (Red
Gables)

Fancourt Mrs. (The Long Acre)
.... here is borough boundary

North-west side.

Dancy Benj. N. (Kempsey)

Hillview.

1 Simmons George
2 Waite Walter Henry

Watts Herbt. E. (Kentonville)
Russell Miss S. A. (Sunnyside)
Dennis Rd. J. (Charlton villa)
Watterson Mrs. (Sabrina)
Marshall Frank Hinnis (Juneavon)
Stephens Mrs. (Haringay)
McKenzie Jas. (Rona)
Ford Wm. (Marlow)
Lefeaux John T. (Challow)
Jenkins Lawrence William George
haulier (Victoria house)
.. here is railway bridge, Old
Bath road ..

CHARLTON PARK, from Ciren-
cester rd.

Peart Fredk. (The Gables)
Jennings Wm. Chas. (The Cottage)
Tew Geo (Charlton Park cott)

CHARLTON PARK GATE, from
Old Bath rd.
(No thoroughfare.)

North side.

1 Eadie Harold G
5 Arrowsmith Mrs. K. E
7 Waller Col. Noel M.C., T.D., M.A
9 Mercer J. W., M.A. (Sarnway)
South side.
8 Parsons Chas

CHARLTON PLACE.

See Charlton lane & London road.

CHASE AVENUE, Charlton Kings,
from London rd.Taylor Fredk. (Barrington)
Walker Wm. Martin (Cyrene)
Smith E. Heber B.A.Camb. (The
Chase)**CHATSWORTH VILLAS.**

See Old Bath road.

CHELTONDALE VILLAS.

See Orrisdale terrace.

CHESTER WALK, from Well walk
to St. George's place.

North side.

Thorp & Woodward Ltd. pawn-
brokers (Norfolk house)3 & 4 Ryan Mrs. Hannah, tailor
5 Carter Mrs. Isabel, draper

South side.

..here is pathway leading to High st.
& also to Parish Church ..Cheltine Foods Co. (T. E. Whitaker,
proprietor) (Cheltine works)
Channon William Chas. (Chester cot)**CHESTNUT TERRACE**, Charlton
Kings, from Gladstone rd.

- 1 Boulter Geo. S
- 2 Roberts Eric
- 3 Bond Mrs
- 4 Hall Ernest
- 5 Brown Jn. Wm
- 6 Bond Raymond, french polisher
- 7 Bond Jn. Thos. Wm
- 8 Hoddy Mrs
- 9 Hughes Albt. Edwd
- 10 Tilling Fredk
- 11 Merritt Mrs
- 12 Cake Walt
- 13 Whitford Arth

CHRIST CHURCH PARADE.

See Gloucester road.

CHRIST CHURCH ROAD, from
Malvern road to Queen's road &
Lansdown road.

North side.

Denis-Browne Mrs. (Clifton lo)
Michell Jn. Chas. (Wood grn)Grogan Mrs. (Springfield)
Trevenen Mrs. (Welton)
Mather Mrs. (Avonhill)
Smith Mrs. Horace (Bramham)
Cooper Misses (Oldbury)
Lindquist Harry D (Seaforth)
Pringle Miss Chetwode (Clairford)
Rich Misses (Hillfield)
How Fredk. Douglas (Airthrie)
12 Alcock Rd. Walt
Apperley Miss Beatrice, ladies'
college boarding ho. (St. Mar.
garet's)Lane J. Herbt. E. (Wendover)
Barlow Arth. H. (Fulshaw lodge)
Henderson Lt.-Col. Selby H.,
I.M.S. (ret.) (St. Keveine)..... here is Eldorado rd
Walsh Commdr. G. Sarsfield R.N
(ret.) (Normanhurst)Ellis-Williams Mrs. Theodore (Cran-
ford)

South side.

..... here is Douro rd

Wood Leonard S. (Bolton ho)

..... here is Well pl

Jones Rev. Wm. Watkins (Audley)
Lawrence Mrs. Geo. (Greenmount)
Lyster Oswaldeston (The Winnatts)McKay Mrs. (Glendronach)
Potter Brig.-Gen. Herbt. Cecil C.B.,
C.M.G., D.S.O. (Exing Lawn)Snowdon Misses (St. Laurence)
Cartledge Mrs. (St. Laurence)Hughes-Hallett Norton J., D.R.E.,
D.L. (Lovat ho)

Court Chas. Frank (The Grove).

CHRIST CHURCH TERRACE.

See Malvern road.

CHRIST CHURCH VILLAS.

See Malvern road.

CHURCH COTTAGES.

See Church rd. Leckhampton.

CHURCH PIECE, Charlton Kings,
from Horsefair st.

South side.

Mason Wm. (Crofton)

- 1 Taylor Chas
- 2 Simmons Fredk. F
- 3 Taylor Mrs. J
- 4 Mitchell Miss
- 5 Midwinter Mrs
- 6 Stephens Frank

- 7 Hemming Mrs
- 8 Mitchell Geo. Jas

Grange cottages.

- 1 Green Mrs
 - 2 Davage Herbt. Chas
- North side.

- 9 Williams Elisha
- 10 Marsh Jas. Wm
- 11 Hayward Wm
- 12 Thompson Mrs

Hill view.

- 1 Tanner Jas
- 2 White Mrs

Endeavour cottages.

- 1 Jones Wm
- 2 Howells Miss

Peacey Harold (Grange cot)

CHURCH PLACE.

See Horsefair st. Charlton Kings.

CHURCH ROAD, from Leck-
hampton road.

West side.

Purdy Chas. H. (Seaton)
Pritchett Oscar Thomas (St. Hilda)
Green George James (Croydon)
Gooderson Henry Wm. (Dunkery)
Page Miss Mary (Royston)
Brunsdon Thos. C. V. (Grovelly)
Blakeman Edward Jn. (Kenmore)
Chick Arthur Robert, motor garage
(Pineville)
Williams John (Hayesfield)
..... here is The Hall rd

Leckhampton War Memorial

Hillview cottages.

- 1 Townsend Fredric
- 2 Jenkins Samuel Henry

Croptorne cottages.

- 1 Nicholls Walt
- 2 Cook Mrs. Martha
- 3 Eeles Robert
- 4 Murphy William

Collum End cottages.

- 2 Holdsworth Rt
- 1 Richings Charles Henry William

Jenkins Arth. Saml. H. (Fernville)

Rodway Albert (Ivy cottage)
Rogers Harman (Heavitree)
Jenkins Arthur William (Honiton)
Fry Cyril H. (Callington)
Greville John William (Tiverton)
Boreham Harry (Charlsville)
Jones John Alfred (Irene)
Fry Raymond (Rosecot)
Packman John T. (Violet villa)
Roberts Miss M. S. (Oakland)
Savill Mrs. (Ferneroft)
Cheshire Mrs. (St. Ives)
May Miss (Brampton)
..... here is borough boundary(For names on East side & remainder
of this side, see Leckhampton.)**CHURCH ROAD**, Leckhampton,
from Leckhampton rd.

East side.

MacVicar Miss M. A. (Clytha)
Fordham Wm. (Tygwyn)
Hawker Chas. baker (St. Arvans)
Gibbons Alfd. (McKinley villa)
Brown Fredk. (Antill villa)**Cots ville.**

- 1 Townsend Wm
- 2 Ballinger David

St. Peter's Parish Hall
Hoffman Eric (Grantham)
Hunt Robey (Tregantle)
Waring Chas. (The Old cott)**Brandon cottages.**

- 1 Scott Mrs
- 2 Townsend Wm

Milton cottages.

- 1 Richings Rt. Edwd
- 2 Hill Geo
- 3 Birt Fredk
- 4 Cotton Rt

Norwood cottages

- 1 Jones Bruce
- 2 Bubb Geo

Malvern Arth. Geo. (Ryland cott)
Allen Chas. Thos. (Toryglen)
Reid Oliver Wm. (Club cott)**Collum end.**

- 1 Richings Chas. Hy. dairyman
- 2 Cotton Ashby Fredk
- 3 Greening Mrs

CHURCH ROAD, LECKHAMPTON—con.
Millard Hy. Jn. farmer (Collum End farm)
St. Peter's Church

Church cottages.

- 1 Jewell Ernest
- 2 Harrison Wm. Hy. sexton

Townsend Wm. (Broadwell)
Edwards Geo. Louis (Broad clyst)
Ballinger Miss A. Laundry (Howe cott)
Ballinger Chas. (Howe cott)
Stanton Wm. (Karoo cott)
..... here is Crippetts rd
Farrar Wm. David (The Red bungalow)
Yeates Albt. Jas. (Lynmead)
Lewis Dan (Beverston)
Haile Wm. (Holmewood)
Purton Capt. Geoffrey C. (Weobly)
Starmer Wm. Herbt. (Hillside)

West side.

(From borough boundary.)

Sharpe Horace (Eastvale)
Restall Wm. Geo. (The Paddock)
Griffin Thos. (Firdene)
Bunting Ernest Wm. (Home orchard)
.... here is Kidnappers la
Sears Rev. Canon Fredk. Wm. M.A. (rector of St. Peter's, Leckhampton, & surrogate) (The Rectory)
Hicks Misses, farmers (Church farm)

CHURCH ROAD, St. Mark's, from Gloucester road to Libertus road.

South-east side.

Little James (The Ferns)
Wilson Jn. (The Hawthorns)
Franklin Albt. Geo. (The Willows)
Barrett Frank A. (The Jessamines)
Haidon Regld. (Arnwood)
Johnson Mrs. (Glenroy)
Spencer Jas. B.Sc.Lond. (Elderslie)
..... here is Fairmount rd
Ellis Walt. Aug. (Thornbury)

North-west side.

Lance Miss A. L. (The Oaks)
St. Mark's Church
Marstrand Mrs. (The Knole)
Hickman Mrs. (The Granleys)
Jameson Rev. Cecil Wm. M.A. (The Vicarage)
Parker William (Atherstone)
Pearce John (Homestead)

Overbury Thomas (Doric house)
Godfrey Frs. Wm. (Deenhurst)
Corke Mrs. (Wilsford lodge)
Miers Miss U. M. (South lawn)
Telephone No. Cheltenham 3196

CHURCH STREET, from 352 High street to Clarence street.

1 Jessop & Son, solicitors
1 Jessop Walter H. solicitor
Eight Bells P.H. Harry Moseley
Taylor C. & Son, period re-production cabinet makers & upholsterers
Thornton Frank & Son, electrl. engnrs

..... here is Clarence st
Parish Church of St. Mary
... here is pathway to Well walk & Chester walk...

CHURCH STREET, Charlton Kings, from Copt Elm rd. to East End rd.

North side.

Field cottages.

- 1 Bailey Cyril
- 2 Mason Thos. Fredk

Peacey W. & Son, carpntrs. (Waterloo cott)
Dyer William James, monumental mason. See advertisement
Bowen Wm. (St Mary's cott)
Hamlett Graville, furniture dr
Dyer Alfd. Jas. carpnr

Wells close.

- 1 Dunn Lancelot, butcher
- 2 Scudamore Jn. Regld. shopkpr

Charlton Kings Club & Institute,
J. A. Bailey, sec

St. Mary's Parish Room
Bates Miss G. (Laburnum cott)
Almshouses

Williams Andrew (Woodbine cott)
Rivington Miss Eveleen B. G., M.B., B.S.Lond., D.P.M. physcn. & surgn. & public vaccinator Cheltenham district, Cheltenham union (Milverton)

Cleevely Misses B. & E. drapers
..... here is School rd
Merry Fellow inn, Thos. Hy. Dyer
Booker Noah (Merryfellow cott)

Bloodworth Mrs. (Crabstone cott)
Bond Hy. (Crab End cotts)
Viner Chas. (Crab End cotts)
Maisev Mrs. (Crab End cotts)
Fry Frank (Crab End cotts)
Tibbles Jas. (Crab End cotts)
Bowen Arth. (Garden cott)
Wilson Jn. Hy. (Linda cott)

Hearne villas.

- 3 East Walt
- 2 Fry Wm. Hy. monumental sculptor
- 1 Smith Donald

Smith Hy. (Hearne cott)

South side.

St. Mary's Church

..... here is New st.
Charlton Kings Parish Hall
Skinner Edgar Moore, newsagt. (The Forge)
Charlton Kings Allotment Society Ltd
Brown Chas. hairdrrsr

- 1 Taylor Albt
- 2 Homer Geo. Jn
- 3 Williams Mrs
- 4, 5 & 6 Timberlake Hy. Chas. gro
- here are Somerset cotts
- 7 & 8 Ewins Jn. fishmng
- 9 Kilminster Regld. beer retrl Baptist Church
- 10 Wakefield Chas. Wm. cooked meat shop
- 11 Morris Rd. David, greengro
- here is Grange walk
- Attwood Arth. L. grocer
- Hamlett Miss C. (Conway cott)

Woodville.

- 1 Oliver Mrs
- 2 Davis Ernest Frs
- 3 Bloxsome Fred
- 4 Bloxham Geo. David

Pruens Place.

- 5 Rachael Wltr
- 6 Bloxham Sidney T
- 7 Spencer Frank

Mustoe Ernest Wm. (Ashley)
Mustoe Mrs. dressma. (Ashley)
Dale Fredk. (Cambrian villa)
Morrell Amos, nurseryman (Cambrian nursery)

CHELT.

CHURCH WALK (Charlton Kings), from School rd.

West side.

Davey Jn. (Elmside)
Davey Wm. Chas. (Dimora)
Lawrence Thos. (Exeleigh)
4 Gardner Edwin C

East side.

Cleevely Percy (Pine view)

CHURCHILL ROAD, from Naunton lane.

South-west side.

- 1 Lawrence Jas. Wm. Geo
- 2 Greville Misses Alice & Blanche, laundry
- 3 Chandler James Ebenezer
- 4 Davis Edwd. Rd
- 5 Bendall Charles William Henry
- 6 Wright Edwin Oliver
- 7 Rutland Geo. Arth
- 8 Price Arthur Sidney
- 9 Selley Mrs
- 10 Brown Adam
- 11 King Oscar
- 12 Howlett Harold

Dale Anthony (The Bungalow)
Ideal Works (The) (A. Dale, propr.), coach painters
Beaumont Motor Mart (G. E. Rea), motor car dlrs

North-east side.

Naunton Park Council Schools
Powell Harry (Abbots croft)
Allen Miss Geraldine (Norma villa)
..... here is Asquith rd
Cheltenham Motor Body Builders (The) (Tyler & Martin)

CIRENCESTER COTTAGES.

See Duke street.

CIRENCESTER ROAD (Charlton Kings), from London rd.

East side.

Holy Apostles' Day School
Church of the Holy Apostles
Miller Brig. Hugh de B., C.B.E., D.S.O. (Cudnall cott)

..... here is Cudnall st.

South side.

Cummings Alex. W. (Sunnymead)
Forde G. Vesey (Drumlummon)

CIRENCESTER ROAD—continued.
 Hawksford Sydney Geo. (Bonnie Brae)
 Tribley Harold Geo. (Lulworth)
 Schofield Lorenzo B. (Brookdene)
 Middleton F. A. builder, & sanitary inspector to Charlton Kings Urban District Council (Rotorua). See advertisement
 Denley Chas. Hy. (Maer lo)
 Edgell Mrs. M. E. (The Moorings)
 Drought Mrs. (Longhope)
 Gunning Mrs. (Westlecot)
 Leigh Miss E. S. (The Cot)
 Woodward Kenneth A. (Hilmarton)
 here is Lyefield rd. west
 Forbes Walt. Jas. (Inver Cairn)
 Stert Claude (Chosen ho)
 Henwood Misses (Elm view)
 Jones Harold H. (Elm wood)
 Lye Mrs. (Holroyd)
 Bishop Edwin Jesse (Chosen view)
 Hancock Regnd. Geo. (Park view)
 Newdick Miss Anne, district nurse (Heilbron)
 Daniels Miss (Claremont)
 Walter Alb. Edwd. (Nuthurst)
 Gray Mrs. (Beresford villa)
 Palmer Mrs. (Spes-Bona)
 Maylam Geo. H. (West dene)
 Walker Thos. Barton (Glen Lea)
 here is Gladstone rd
 Maisey Geo. Edwd. (Enderoft)
 Clifford Frank Wm. (Alton)
 Peacey Wm. Hy. carpenter (Wills-dene)
 White Mrs. S. (St. Clair)
 Foote Miss (St. Cyres)
 Brinkworth Ernest Geo. insur. agt. (St. Malo)
 Privett Mrs. (Mafeking)
 Kendall Mrs. (Glengarth)
 Smith Rev. Wm. Leonard M.A. (curate of St. Mary's) (Stoneville)
 Lawton Edwd. (Collingwood)
 Mabbett Miss M. (Glen rise)
 Mabbett Mrs. M. A. (Glendower)
 Millard Mrs. (Heytor)
 Critchley Hy. (Bronwydd)
 Farmer Alb. Thos. (Royston)
 Bond Alf. Edmond (The Hollies)
 Millard Geo. decrtr. (Thirlmere)
 Sperring Harry Wm. (Inglewood)
 Johnson Arth. Harold (Cilfynydd)

Bedford Thos. E. S. (Cotswold)
 Phipps Geo. Fredk. (Savona)
 Lewis Harold Geo. (Elton)
 Mills Mrs. (Chatsworth)
 Readings Geo. (Kingston)
 Jenkins Geo. Hy. (Estcourt)
 Keeble Rt. H. (Elmhurst)
 Webb Miss (Burnham)
 Pullen Thos. grocer (Whinburgh)
 Wheeler Alb. (St. Albury's)
 Webb Jn. (Corona)
 Pay Miss (Pumphreys ho)
 here is Pumphreys rd
 Berryman Jesse (Wyndcliffe)
 Berryman Godfrey (Sommerley)
 Chesters Jn. (Delphchest)
 here is Croft rd
 Fuller & Maylam, nurserymen (The Nurseries)
 Webb Bryan S., motor garage
 New inn, Geo. E. Eaketts

Jubilee challes.

- 1 Taylor Fred
- 2 Herbert Chas

Dighton Mrs. Adair, dairy (The Nappings dairy)
 The Nappings Bull Terrier Kennels (Miss M. Adair Dighton) (The Nappings)
 Hooper Jn. (The Croft)
 Acock Walt. (St. Ives)
 Etheridge Wm. (Maygrove)
 Price Mrs. (Lilly grove)
 Matthews Mrs. E. (Ashgrove)

The Pines.

- 1 Noble Ted
- 2 Clapton Regnd

Station cottages.

- 1 Ruck Alfd, Jas
- 2 Rothin Geo

Sly Harry (Lilleybrook bungalow)

Lillybrook cottages.

- 1 Catherine Walt
- 2 Beveal Alb. nurseryman

Organ Alfd. Ernest (Lilybrook lawn)

.... here is Timbercombe la
 Cranage Wm. Arth. (Milestones)
 Brodie Wm. (Strathnairn)
 here is Gadshill rd

North side.

Rhodes Rev. Alfd. Hy. M.A. (vicar of the Church of the Holy Apostles & rural dean) (Charlton ho)
 Dorrell Walt. (The Lodge)
 here is Charlton pk
 here is Moorend rd
 Neale Rev. Edgar M.A. (vicar of St. Mary's, Charlton Kings) (The Vicarage)
 Prince Hy. A. (Ivydale)
 Woodward Josph. Hy. (Hawarden)
 Turner Arth. (Dunscott)
 Wilson Mrs. J. H. (Brentor)

The Gables.

- 2 Rose Fredk
- 1 Hulín Miss

Derrett Jas. (Courtville)
 Fry Fredk. Jn. (Wintonville)
 Clifton Mrs. (Henley)
 Davies Miss (Henley)
 Lindner Murray (Harlyn)
 Farrant Mrs. (Glencar)
 Bateman Miss (Glencar)
 Townsend Miss M. L. (Shalisha)
 Hawkins Josph. C. miller (Shalisha)
 Weaver Mrs. (Covelley)
 Gardner Walt. (Chloris)
 Goodacre Miss (Deepdene)
 Price Mrs. (Clydesdale)
 Freegard Harry (Gowan Lea)
 Long-Price Mrs. (Cottisford)
 Towell Harry Thos. F. (Sunnynook)
 Black & White Motorways Ltd. motor charabanc proprs. (garage)
 here is Newcourt rd
 here is Baffards la.

Endfield terrace.

- 4 Herbert Wm
- 3 Jeanes Alfd
- 2 Stubbs Saml
- 1 Harris Sidney, boot repairer

Midwinter Geo. W. (Brunswick villa)
 Weaver Mrs. (Brunswick villa)
 Butt Alb. grocer
 Midwinter Geo. Wm., Croft garage
 Butler Edmond. (Berthaville)
 Comely Mrs. (Cropthorne)
 Martin Frank M. (Aberton)
 Martin & Brown, plumbers (Endfield)

Martin Fredk. Rt. (Endfield)
 Walker Alb. Hy. (Chanetonbury)
 Burrows Wm. (Laureltyne)
 Thorne Mrs. (St. Bedes)
 Large Mrs. (St. Anns)
 Hopkins Miss (Pendennis)
 Cupper Chas. (Avening)
 Glead Fred R. (Hayford)
 Foden Wilfred Thos. (Brierley)
 Wheeler Fredk. Geo. collector of rates, Charlton Kings Urban District Council (Mayville)
 Peacey Fredk. Jn. J.P. (The Wold)
 Balfour Frank J. (Brierton ho)
 Matthews Col. Chas. Jn. (Glenure ho)
 Tompson Mrs. (Lyncham)
 Phipps Fredk. (Bedruthan)
 Phipps Thos. haulier
 Charlton Kings Railway Station & Goods Yard (Wm. Etheridge, station master)
 Jordan Henry & Co. Ltd. coal merchants. See advertisement
 Gloucester Co-operative Society Ltd. coal wharf
 Public Weigh Bridge
 Lilley Brook Hotel
 Lilley Brook Golf Club (Cheltenham) Ltd. (H. V. Haddon, sec)
 Bannister Frank (Golf Club house)

CLARE COTTAGES.

See Clare place.

CLARE GARDEN COTTAGES.

See Clare street.

CLARE PLACE, from Kew place.

West side.

Clare cottages.

- 1 Clayton Hermann²⁴
- 2 Williams Mrs
- 3 Driver Mrs
- 4 Drinkwater Mrs
- 5 Whiting Frederick
- 6 Hitchman Mrs
- 7 Gardner Alb. Edwd
- 8 James Herbert
- 9 Tidmarsh Albert
- 10 Arundell William
- 11 Haley Mrs
- 12 Furley Charles
- 13 Cambridge Ernest

HELPING HAND

(GENERAL AND DOMESTIC BUREAU)

Hours: 10 to 1; 2.30 to 5. Sats.: 10 to 1



For obtaining Domestic, Men-Servants, Governesses,
Companions, Escorts, Readers, &c.

For undertaking Shopping, Packing of Parcels, Em-
broidery Work, Secretarial Work, &c.

For recommending Schools, Hotels, Apartments, &c.

Tel. 3100. 16 CLARENCE PARADE

CLARE PLACE—continued.
14 Dodwell Hy. Chas. B. P
15 Day William James
16 Bartlett George

CLARE STREET, from 17 Upper
Bath road.
(No thoroughfare.)
North side.

- 1 James Albt
- 2 Haines Miss
- 3 Trout Mrs
- 4 Leech David
- 5 St. Luke's Parish Hall
- 5 Cambridge Charles

South side.

- 6 Carter Albert
- 7 Hitchman Ernest, decorator
- 7 Dyer Albany (Coomesville)

Clare Garden cottages.

- 2 Whitfield Henry
- 3 Martin Charles

CLARENCE CHAMBERS.
See Clarence parade.

CLARENCE PARADE, from Cres-
cent terrace to Clarence street.

East side.

Cheltenham Chronicle & Glouces-
tershire Graphic (Cheltenham
Newspaper Co. Ltd. publishers)
Gloucestershire Echo (Chelten-
ham Newspaper Co. Ltd. pub-
lishers)

- 2 Vizard Lewis & Son, incorporated
accountants
- 3 Taylor, Fletcher & Villar, auctars
- 4 Chadwick John W. solicitor
- 5 Aldridge Jsph
- 5 Aldridge Mrs. Minnie, dressma
- 6 Ivens Alfd. T. solctr. & com-
missioner for oaths

- 6 Thompson Theo L. solctr
- 9 Miell & Winsor, milliners
- 9 Kathleen, ladies' hairdrrsrs
- 9 Pownoll-Williams Miss I. artist

West side.

- 17 Marguerite, florists
- 16 Helping Hand (The), domestic
bureau. See advertisement

- 5 Provident Clothing & Supply Co.
Ltd. credit drapers

Clarence chambers.

- Nunn Arthur Joshua, solicitor &
commissioner for oaths
King's Patent Agency Ltd. (reg.
office)
Provident Accident & White Cross
Insurance Co. Ltd

Reeve's Agency (Mrs. Tanner,
proprietress), house agts.
(Salem house)

Gloucester Liberal Benefit So-
ciety (non-political) (A. E.
Baylis, lodge sec.) (Salem ho)
Clements W. caretaker
Salem Baptist Church
Bamby Bendall & Co. Ltd. house
furnishers

- 25 Lewis Walt. Fredk. hairdrrsr
- 25 Featherstone E. tailor
- 27 Robson Jn. Wm. solctr. &
commissioner for oaths
- 27 Matthews Arthur Frederick
- 27a, Bicker Miss Gertrude, arts &
crafts

CLARENCE ROAD, from Winch-
combe st. to Clarence sq.

South side.

Pittville terrace.

Bastin F. H. & Son, electrol.
engrns

- 1 Bastin George Hubert
 - 2 Poole William Robert
 - 3 Mortimer Miss
 - 4 Skinner Mrs
 - 5 Broad Albert Edward
 - 6 Hitchman G. O. & Co. tailors
 - 7 Nash George Edward
- here is Portland st

Sussex villas.

- 1 Travess Chas. Jas
 - 2 Terrett Mrs. Mary
 - 3 Jeffery Mrs
- here is North pl

North side.

- Dent Ernest Albert M.B., C.M. Edin.
physician (The White house)
..... here is Evesham rd

Browne-Mason Col. Hubert Oliver
Brown D.S.O. (Camden lodge)
Bence Thomas L. (Camden villa)

CLARENCE SQ. from Clarence st.
South side.

- Darling Miss Jessie (Tyndale)
- 1 Tilney Miss B
 - 2 Kendall Rev. Ezra (Wes)
 - 3 Sims Miss
 - 4 Meredith Thos. Saml
 - 5 Middlemiss Miss
 - 6 Compton Francis
 - 6 Green Miss
 - 7 Spurle Mrs. Mary, apartments
 - 8 Moyse Mrs
 - 10 Roberts Miss C. S
 - 10 Pratt Miss Beatrice M. teacher of
music

- 11 Robinson Herbt
- 11 Gardner Mrs
- 11 Brodie Mrs. J
- 11 Watts G. B
- 12 Hastings Rev. Wymtham Jas. D

- 13 Tregale Mrs
- 13 Proctor Wm. Hy
- 14 Rye Fredk
- 14 Holtham Cecil W
- 14 Benson Miss

- 15 Reeve Mrs
- 15 Wasley Robert
- 16 Hyett Mrs
- 17 Cooke Mrs. L. L
- 18 Cheshyre Miss
- 18 Collard Mrs
- 19 Silk Lewis Gardner
- 19 Morgan Tom

..... here is St. Paul's rd

..... here is Monson aven

West side.

- 20 Cooper Ernest
- 20 Trevor Victor H
- 21 Barrett Miss
- 21 Hewlett Jn
- 22 White Mrs. Thomas
- 23 Miller Alfd
- 23 Streeter Edwin
- 23 Marshall Misses
- 25 Burke Thomas
- 26 Hodgson Miss F
- 26 Gale Joseph H
- 26 Gibbons Alfd
- 27 Jennings-Campbell James
- 28 Compton William Edwin

CLARENCE SQUARE—continued.

- 29 Bailey James Baxter
30 Covey Henry J. R.
Clark Rev. Hy. Thos. (curate of
St. Paul's) (St. Paul's Clergy
ho)

North side.

- 31 Parker Mrs
32 Pardington Miss E
33 Playford-Reynolds Mrs
33 Lewis Thos
35 Gutteridge Arth. G
36 Cheltenham Guardians' Nurses
Home (Mrs. A. Bishop, supt)
37 Rodd Mrs
37 Carter Sydney B
38 Jackson John W. Togwel
39 Marshall Miss
40 Beecham Miss M. W., S.R.N.
nurse
41 Richards Chas. Wm
42 Legge Miss
42 Washbourne Wm
Mackenzie Mrs. Kenneth (Am-
berley)

..... here is Wellington rd

East side.

Lisle house.

- flat A Kelson Miss C
flat B Kelson Miss
flat F Hillier Miss
flat H Farmer Miss
flat I Harris Mrs
flat J Paton Miss
flat K Legge Miss
flat L Bellchambers Miss
flat M Gilbert Miss
flat N Lyon Miss
flat P Chambers Miss
flat Q Fleetwood Miss
Able Albt. caretaker

Wellesley Court Residential
Hotel (Miss Gertrude Water-
man, proprietress)

- 46 Jefford Francis Robert
47 Hands Misses
48 Burton Mrs
49 Hewer Misses
50 Brunt Mrs
Grist Rev. William M.A. (vicar
of Holy Trinity) (Holy Trinity
vicarage)

CLARENCE STREET, from High
street to Manchester street.

West side.

- 2 Food Reform Depot & Cafe.
Telephone No. 2305
3 Aimee, gowns
3 Gregory Albt. Victor, soletz
3 Phoenix Assurance Co. Ltd. (F.
Bradley Martin, res. inspector)
4 Ocean Accident & Guarantee
Corporation Ltd. (Frank Holy-
field Bourton, district inspectr)
4 Saunders Vivian, quantity sur-
veyor
5 Marshall R. E. & C. Ltd. furnish-
ing & general ironmongers,
electrical, heating & radio en-
gineers. T N 2351. See advt
6 Bristol Tramway & Carriage Co.
Ltd. (booking office)
7 Mellersh Wm. Lock M A. soletz
7 Griffin Percy
8 Merry Edwd. & Son Ltd. antique
furniture dlrs
9 Mason Ernest Harry A.S.A.A.
accountant
9 Landowners' Secretarial Service
Ltd. (R. C. Purton, sec)
9 Newport Albt. Wm. trunk maker
10 Treleaven Ernest, music dlrs
..... here is Church st

North side.

- 11 & 12 Brunner John, refreshment
rooms
13 **MOODY BELL & LAMB LTD.**
opticians & surgical instrument
makers. Tel. No. 2859
13 Central Art Studio (Mrs. D. E.
Cousens), portraits in oil, pen-
cil, water co our
13 Cousens Mrs. D. E
14 **HOWLETT WILLIAM**, manu-
facturing jeweller, watch &
clock maker & pearl threader
14 **HONEYSETT W. P. ELECTRI-
CAL CONTRACTOR**
15 Clarence Club for Ladies (Mrs.
L. M. Franklin, sec)
15 Baldwin A. G. & Co. tailor
16 **THE SPA RADIO & GRAMO-
PHONE STORES**, radio &
gramophone specialists; bat-
tery service station. See advt

Spa Hairdressing Salon

(MISSES FLOWERS, DAY & GREEN)
(Late Assistants of Madam Ursell, Promenade)

ARTISTS IN LADIES' & CHILDREN'S
High-class Hairdressing

MANICURE. HEAD & FACE MASSAGE
ELECTRICAL TREATMENT & TINTING

16 Clarence Street

Telephone 3346

Cheltenham Spa

- 16 Flowers, Day & Green, ladies'
hairdressers. See advert
16 Avent Albt. R
17 Locke & Sons, bakers
18 **CHELTENHAM & GLOUCESTER
BUILDING SOCIETY**
(David Lewis J.P. managing
director & sec.). Tel. No. 3758
20 Shirer & Haddon Ltd. house
furnishers. See advertisement
21 Bubb & Co. solicitors & com-
missioners for oaths
.....here is Well walk.....

Hansell & Bruce Geo. antique
dlrs. (Chelsea ho)
Spicer Geo. (Chelsea ho)
32 Appleby Wilfrid M. boot mkr
33 Heynes Mrs. Eliz. secondhand
bookslr
George's Ltd. bakers (model
bakery)
Cheltenham Municipal Art Gal-
lery & Museum (Daniel W.
Herdman F.L.A. curator)

Cheltenham Public Library
(Daniel W. Herdman F.L.A.
librarian)

East side.

2, 3, 4, 5, 6, 7, 8 & 9 **SHIRER &
HADDON LTD.** house fur-
nishers. Telephone No. Chel-
tenham 2061. See advert
London, Midland & Scottish
Railway Booking Office
.....here is Imperial circus.....

South side.

.....here is Post Office La.....
30 Wheway J. & Co. cycle dlrs
29 McLaren & Jeens, solicitors &
commissioners for oaths
28 Shoes Ltd. boot makers
28 Hamlett Fras
.....here is Clarence parade.....
27 Jacobs & Drane Ltd. electrons
26 Ministry of Labour Employment
Exchange (women's dept.),
(E. P. Bartlett, mgr)
25 Vellender Miss Mary, confectioner

CLARENCE STREET—continued.

- 24 Whitcombe A. & Co. Ltd. antique furniture dealers
 24 Pates Wm. Jn. jun
 23 Le Lievre Peter D. confctnr
 22 Barnby Bendall & Co. Ltd. house furnishers
 21 Great Western hotel, Thomas Parker
 here is Crescent pl
 Cleverly Stephen George, temperance hotel
 St. Matthew's Church (chapel of ease to the Parish Church)

CLARENDON VILLAS.

See Pittville.

CLAYDON VILLAS.

See Moorend crescent.

CLEETHORPE VILLAS.

See Lyfield rd. east, Charlton Kings.

GLEEVE COTTAGES.

See Swindon road.

GLEEVE HILL VIEW.

See Swindon road.

GLEEVE VIEW.

See St. Paul's road.

GLEEVE VIEW ROAD, from Whaddon rd. to Hewlett rd.

East side.

- Wells Thomas Wm. (Francisville)
 Smith James Charles (Daisyville)
 Millichap Phillip J. (St. Davids)
 Collins Willie (Jesmond Dene)
 Wilson William (1 Glenorah villas)
 Lewis Frederick W. (2 Glenorah vils)
 Southall Gad (Hazelmere)
 Sandford Herbt. H. (Greenhays)
 Copestake Dennis Cure (1 Arthington villas)
 Moulder Wm. (2 Arthington villas)
 Mills Robert Geo. (1 Lynmouth vils)
 Bailey Chas. Fdk. J. (2 Lynmouth vils)
 Warren David T. (Dorisville)
 Davis Wm. David (St. Aubins)
 Aldridge Allen L. (1 Teresa villas)
 Griffiths William C. (2 Teresa villas)
 Green Mrs. (1 Glenwood villas)
 Hiron Frank W. (2 Glenwood villas)

- Rowlings Sidney (Braemount)
 Jenkins Chas. Fredk. (Homeside)
 Green Percy R. (Oliveville)

West side.

Wilford terrace.

- 7 Hopkins Frederick
 8 Attwood Ralph Owen
 9 Miller Albert Edward
 10 Belcher Thomas
 11 Rimell Mrs
 12 Holder John
 13 Nelson Jn. Wm
 14 Sherbourne Edward George
 15 Hicks Ernest Alfred
 16 Moulder Wm. sen
 17 Alexander Sydney John
 18 Hodges George Alan Frederick
 19 Yeats Edgar William
 20 Fuller Robert William
 21 Wilde Joseph

- Hayward Mrs. M. M. (2 Radnor villas)
 Taylor Frank (1 Radnor villas)

GLEEVE VIEW TERRACE.

See Whaddon road.

CLEEVELAND BUILDINGS.

See Clevecland street.

CLEEVELAND STREET, from 18 Tewkesbury road.

West side.

- 2 Collins Albert
 3 Boulton John H
 5 Kendall Mrs. R
 6 Neale Charles
 7 Stiley Mrs

Millville cottages.

- 1 Pratley Mrs
 2 Hands Bert R

- 11 Hands William F
 12 Lawrence George H. shopkeeper
 13 Green Mrs. C
 14 Edwards Mrs. C. L
 15 Moxey Thomas
 16 Lawrence Edmund J
 17 Edwards William H
 18 Cresswell Charles
 19 Mee Arthur William
 20 Gibbins Geo. D
 21 Green Horace L
here is Russell st.....
 22 Hayward Frederick

CLOVERDALE LAWN.

See Painswick road.

COBHAM ROAD, from Tewkesbury rd.

East side.

- 1 Stevens Jn. Hy
 3 Johnson Fredk
 5 Bevan Mrs. Lavinia
 7 Townsend Hy
 9 Sabbatella Michele
 11 Taylor Thos. Hy
 13 Stone Wm
 15 Gapper Geo

West side.

- 2 Smith Leonard
 4 Phillips Horace
 6 Clifford Chas
 8 Goodall Alfd
 10 Thompson Mrs
 12 Piff Frank
 14 Blackton Leonard

COLLEGE BATHS ROAD, from Old Bath road to Keynsham road.

Cheltenham College Baths, George Lodge, caretaker

COLLEGE LAWN, from Sandford road to Thirlestaine road.

- 1 Lyons Maj.-Gen. Rt. Wm. S., M.D
 2 Monk Mrs
 5 Wanklyn Wm. Lumb
 6 Churchill Col. Mackenzie
 here is Thirlestaine rd

COLLEGE PLACE, from St. George's road.

- 1 Pates George Edward
 1 Morris Miss Mary, dressma
 2 Sheppard E. H. & Son (Cheltenham) Ltd. coal merchants
 3 Spire Mrs. Mary E. wardrobe dr

COLLEGE ROAD, from High street to Sandford road.

East side.

- Leuchars David (Field lodge)
 Holder Jn. (Gainsborough)
 Murray Maj. H. Brooke- (2 Gainsborough)
 4 Home Lt.-Col. J
 5 Madagan John Hart
 Dundas-Hamilton Mrs. (Sandford villas)

- Gapper Wm. J. (St. Bernard's vil)
 Davis Mrs. (Fern cott)
 Davis John E. wheelwright (Fern villa)

Linden terrace.

- 1 Voice Harry
 2 Davis Reuben
 3 Ward John F
 4 Jones Herbert J
 5 Cooper Albt
 6 Brown Mrs. M. A
 7 Halford Charles

East side.

Cleevecland buildings.

- 10 Brown Jas. Harkness

Addis William J. (Beckbury cot)

Cleevecland buildings.

- 8 Nelmes Tom
 7 Nelmes William T
 6 Payne William
 5 Handoll Geo
 4 Castle Frederick
 3 Little Harry J
 2 Davis Samuel R
here is Russell st.....
 23 Mealing William, builder
 24 Derrick Cyril
 25 Williams Enoch
 26 Herbert Alfred A
 27 Gainer William
 28 Moxey Albert
 29 Edwards Ernest
 30 Locke Mrs. S. J
 32 Woodland Alfred R
 33 Whiting William H
 34 Moon Alfred William
 35 Humphris Arthur
 36 Annetts Mrs. A
 37 Wheeler Alfred E
 38 Partridge F. A
 39 East Fredk. Thos

Bryant's court.

- 1 Newman Charles S
 2 Tilley Jn
 3 Russell Miss

40 Fern Thomas J

CLEEVELAND TERRACE.

See Swindon road.

CLIFTON PLACE.

See Ryeworth road, Charlton Kings.

COLLEGE ROAD—continued.

Bonnett Colin Fredk. (Roseville)
 Painter C. T. (Darjeeling)
 9 Adam Miss
 Tibbles Wm. Geo. (Ingleside)
 Haden Mrs. H. (Omeo lodge)
 Kensington Leonard (Selbyville)
 Wiggall Percy C. A. (Cromarty ho)
 Winterburn Mrs. (College villa)
 Karn Cyril (The Briars)

Eastbourne villas.

1 Elmslie Engr.-Lt.-Commndr.
 Edmund C. S., M.B.E., R.N.R.
 (ret)
 2 Lane Ernest Chas

Wyllie Miss (Vanstone)

..... here is Orrisdale ter
 Eckersall Fredk. Jsph. (Highworth)
 here is Sandford rd

West side.

Pockett Frank, cabnt. mkr
 here is Bath parade
 Lloyd Hy. Bright (Meadowland)
 Leggett Jsph. A. (Alandale)
 Prince Mrs. (Henleaze)
 Ralph Wm. (Mayville)
 Applebee Mrs. (Myrtleville)

St. Luke's villas.

2 Townsend Joseph James, dentist
 1 Poole-Connor Rev. E. J. (undenominational)

Petch Rev. Charles Cousens M.A.,
 F.R.G.S. (vicar of St. Luke's)
 (St. Luke's vicarage)

..... here is St. Luke's rd
 Gray Gabriel M.A. (Leconfield)
 Gurney Jn. C., O.B.E., M.A. (Hazelwell)

Best Rev. Jn. K., M.A., M.C., B.D.
 (Boyne ho)

COLLEGE TERRACE.

See Swindon road.

COLLUM COTTAGES.

See Leckhampton road.

COLLUM END.

See Church rd. Leckhampton.

COLLUM END COTTAGES.

See Church road.

COLONNADE, from High street to Promenade.**East side.**

2 Midland Bank Ltd. (Norman William Payne, manager)
 2 Williams & Manning, accountants
 2 Cheltenham Drapers' Association, Williams & Manning, secs
 2 Cheltenham Trade Protection Society Ltd. Williams & Manning, secs
 2 Cornell Wilson
 2 & 4 Olive & Olive, fishmongers. See advertisement
 6 Stevens & Co. coal mers
 6 Wright Fredk. Ltd. tobecnsts
 8 Robertson & Co. (T. R. Pritchard, proprietor), tobacconists. See advertisement
 8a, Jewell Miss A. E. confectioner. See advertisement
 10 Webb Brothers Ltd. coal factors. See advertisement

12 **WHITCOMBE A. & CO. LTD.** picture dealers, framers & gilders, antiques, fine art &c., restorers of paintings, drawings & engravings; special packing undertaken

14 Pritchard Thos. Rd. art needle-work repository

16 March F. & A. typewriting service

18 **PLANT THOMAS & CO. LTD.** outfitters

20 **DOBELL JOHN & CO. LTD.** wine & spirit merchants. Telephone 3663. See advert
 here is County Court rd

West side.

1 Saxone Shoe Co. Ltd. boot mkr

3 to 17 **SHIRER & HADDON LTD.** general drapers. TELEPHONE No. Cheltenham 2061. See advertisement

17 London, Midland & Scottish Railway (general inquiry & booking office)

19 **MARTIN & CO. LTD.** watch makers. See advertisement

..... here is Imperial circus

1838, 1885



1901, 1911

BY APPOINTMENT

PURVEYORS OF WINE TO HIS MAJESTY THE KING

JOHN DOBELL & CO.

LIMITED,

Wine and Spirit Merchants

Bottlers of Bass's & Worthington's Ales
 Guinness's Stout, &c.

SPECIALITIES:

WHITE WINES ...	from 19/-	per dozen
CLARETS ...	19/-	"
SHERRIES ...	36/-	"
PORTS ...	42/-	"
MARSALAS... ..	39/-	"

Pure Highland Malt Whiskies, very old
 Liqueur Brandy. Ciders in Cask & Bottle

Agents for Whiteway's, Bulmer's, Carr's
 and Henley's Ciders

20 Colonnade & 246 High St., CHELTENHAM

TELEPHONE No. 3663

BRANCH OFFICES:

Newport, Tewkesbury, Upton-on-Severn and Gloucester.

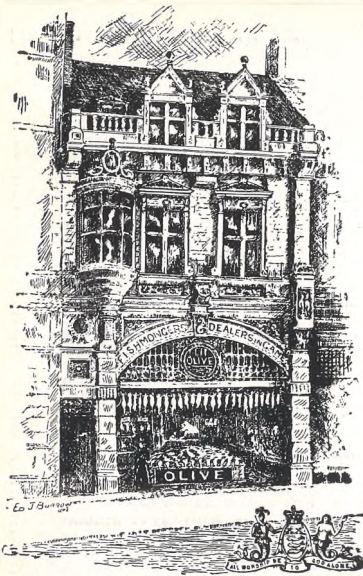

'Grams: "OLIVE." Phone 3369.

ESTABLISHED 1819.

OLIVE & OLIVE,

Colonnade, Cheltenham.

High-Class

Fish Merchants, Game Dealers, etc.

Severn Salmon in season.
Families waited on daily.
Country Department
a speciality

FOR ADVERTISEMENT SPACES

IN THIS DIRECTORY

APPLY:—

ADVERTISEMENT DEPARTMENT,
KELLY'S DIRECTORIES LTD.,
186 Strand, London, W.C.2.

ESTABLISHED 1799.

THE OLDEST AND LARGEST DIRECTORY
PUBLISHERS IN THE WORLD.

Tel. No. TEMPLE BAR 1124 (4 lines).

COLTHAM FIELDS, from Hale road.

- Gore Joseph (Hales Road cot)
- 1 Elliott William
- 2 Slatter Bert
- 3 Creed John
- 4 Palmer James
- 5 Major Herbt. Jn
- 6 Baylis Charles
- 7 Lyne Jn. Chas
- 7 Constance Hy. J. leaded glass mkr

Rosehill terrace.

- 1 Hill William Henry
- 2 Sims Fred
- 3 Bell Reginald H
- 4 Dean Frank
- 5 Frape Leslie Regnld
- 6 Bennett Henry

COLTHAM TERRACE.

See Hale's rd.

COLUMBIA PLACE.

See Winchcombe street.

COLUMBIA STREET, from 44 Union street. North side.

- Nash Geo. Alfd. (Morville cot)
- 5 Lane Arthur
- 7 Stephens James Frederick
- 9 Moon Miss
- 11 Howlett Wm. Edwd
- 13 Skinner John
- 15 Mitchell George William
- 19 Higgins Jsph
- 21 Morris Ernest Harry
- 23 Richards Alfred George
- 25 Bryant Chas. Wm
- 27 Ward Frank Quinton Bowen
- 29 Copestake Mrs
- 31 Taylor Thomas Edward
- Morgan Albt. C. (Stratford cott)
- Chicks Fredk. Jn. blacksmith

South side.

- 2 Castle Arthur Charles
- 4 Betteridge Alfred William
- 6 Gregory William
- 8 Wixey Jas
- 10 Griffin Albert John
- 12 Halford Mrs
- 14 Matthews Wm

- 16 Jones Mrs
- 18 Wright Thomas Henry
- 20 Davis Harry
- 22 Snelues Mrs
- 24 Taylor Albt
- 26 Gould Thos. R. chfmney sweep

Beaufort cottages.

- 1 Vick Albert Ernest
- 2 Clark Mrs. F
- 3 Mitchell Samuel Robert
- 5 Roberts Mrs
- 6 Roberts Wm. Jn
- 7 Anderson Mrs

COMMERCIAL STREET, from Brunswick bldgs. Upper Bath st. (No thoroughfare.)

East side.

Knight Edmnd. Jn. & Son, bldrs

..... here is Bath ter

- 15 Nottingham Alfd. Hy. welder
- 14 Harris Frank
- 13 Carter Harry L. dairyman
- 13 Carter Mrs. A
- 12 Williams William George
- 11 Webb Walter
- Portlock Edwd. (Fountain cott)
- 10a, Morris George William
- 10 Portlock Mrs
- 9 Moore Jsph
- 8½ Boulton Richard
- 8 Adams Walter William
- 7 Large Arthur
- 6 Selley Charles
- 5 Mills Alfred
- 5a, Howe Mrs
- Giles Chas. bldr. (yard)

Daffodil terrace.

- 4 Tame Mrs
- 3 Holder Philip
- 2 Lewis Charles
- 1 Chapman Mrs

- Sutton Mrs. (Hilton cottage)
- Davis Mrs. (Gratton cott)
- Caudle Frank (Inkermann)
- Pounsett John (Corinth cottage)
- Baylis Nelson, scrap iron dr. (Tel-el-Kebir)
- Dodwell Walt. W. (Commercial cott)
- Vick Chas. (2 Birdlip cotts)
- Clayton Mrs. (1 Birdlip cotts)

COMMERCIAL STREET—continued.

West side.

Brunswick buildings.

- 1 Giles Wilfred
2 Adams Mrs
3 Harris Ivor
4 Jones Albert

..... here is Union st

Little Crown inn, Alfred Thomas
Matthews

..... here is Chapel la

- 17 Hall Thomas James
18 Brooks Henry Salter, tailor
19 Vale Mrs
20 Freebury Charles
21 Manning Gilbert
22 Swift George
23 Stock Mrs
24 Carter Mrs. Dorothy May, shpkpr

..... here is Gratton st

- 11a, Hamlin Mrs
Read Albert Victor (Verdun cot)
13 Cratchley Miss

COOPER'S COTTAGES.

See Tivoli lane.

COPT ELM ROAD, Charlton
Kings, from London rd. to Horse-
fair st.

East side.

- Cole Hy. R. (Lexham lodge)
Turner Fredk. Chas. (Umbra)
Dufty Chas. Fredk. (Nola)

..... here is Church walk

- Quick Mrs. (York villa)
Messer Minett Wm. (Ely villa)
Smith Miss M. F. (Salisbury villa)
Loud Jn. Geo. (Peterborough villa)
Bailey Jas. Arth. photographer
(Durham villa)

- Horbert Wm. Chas. (Chester villa)
Lovesy Mrs. L. (Canterbury villa)
Spreag Frank Lewis (Lincoln villa)
Cox Albt. Wm. boot repr. (Gloucester villa)

- Hogg Thos. Edwd. (Exeter villa)
Bunston Harry (Bangor villa)
Isher Alfd. Hy. (Rochester villa)
Fudge Ewart M. (Hereford villa)
Horne Miss E. C. (Worcester villa)
Lates Reuben (Newlyn villa)

Ventnor villas.

- 1 Organ Fred, boot mkr
2 Hogg Sidney

- Fry Mrs. E. (Glenisla)
Pearce Wm. (Ivanhoe)
Kendall Edwd. C. (Hilda)
Ryan Douglas Hy. tailor (Glenmona)

..... here is Lyeisfield rd. east

- Townsend Wm. (Kingswood cott)
Banner Misses (Templeville)
Blandford Mrs. (Malmains)
Barwell Malcolm R. (Copt Elm villa)
Burrows Fredk. (Roseleigh)
Nation Mrs. laundry (Roseleigh)
Smith Geo. Fredk. (Limeville)
Chick Chas. Jas. (Cotswold)
Dawes Chas. (Hazelhurst)
Maisey Edwd. (Hollywood)
Burden Geo. (Rosewood)
Williams Edwd. (Hazeldene)
Wade Miss (Ivydene)
Champion Misses (Tregantle)
Cleevly Albt. (Upland)

..... here is Church st

West side.

Brookdale.

- 1 Woolford Mrs
2 James Wltr. Archbld

- Holland Mrs. (The Glen)
Hooper Sidney, insur. agt. (St.
Ronan's)
Holmes Miss (Hallwood)
Henley Mrs. (Southbrook)
Peacey Wallace Ernest, decrtr.
(Ferndale)
Croxall Thos. (Mayview)

Greuter villas.

- 2 Cooper Thos
1 Mawby Rt

- Bridgeman Herbt. (Monkton)
Smith Wm. Hy. (Hillmoreton)
Tredwell Horace (Rugby)
Gaskin Gerald (Winscombe)
Parkin Thos. (Fernley)

Bryn villas.

- 2 Green Percvl. R. H
1 Nash Miss

County Police Station (Sergeant
Fredk. Carter, in charge)

Mills Wm. (The Alders)
Colelough Saml. (Purton villa)
Gloucester Co-operative & Industrial
Society Ltd. (F. Purnell, sec)

--- here is Lyeisfield rd. west ---

- Butler Mrs. (Lyeisfield ho)
Ellison Jas. H (Lyeisfield villa)
Williams Edmd. (Grayshott)
Trees Christphr. C., M.A. (Lyeisfield lo)

CORN MARKET.

See High street.

CORONATION ROAD, from
Prestbury rd. Prestbury.

(Letters direct from Cheltenham.)

West side.

- Turk Chas. (Ingleby)
Brown Hy. Edwd. (Lindfield)
Welch Mrs. H. E. (The Cottage)
Larcombe Wm. Geo. (Cheena)
Robson Jn. Wm. (Leven)
Marshall Mrs. F. Herbt. (Cleaveholme)
Bowen Hy. (Strone)
Barnett Hy. Fredk. (Aratapu)
Nash Paul Mills (Rotorua)
Rowan Mrs. E. L. (Vernon)
Merry Harold (Kingsleigh)
Buchanan Hy. Tom (Claremont)
Sewell Sidney Herbt. (Berriedale)

East side.

- Day Rd. Geo. (Westholme)
Toby Mrs. M. (Comdon)
Mason Fras. F. J. (Trail End)

CORONATION VILLAS.

See Rowanfield road.

CORPUS STREET, from Oxford
villas, High street.
(No thoroughfare.)

West side.

- 1 Organ Mrs
2 Willoughby Henry William
3 Cole Miss
4 Phillips Miss E
5 Oxford Arms P.H. Albt. E. Long
6 Donovan Mrs
7 Martin Mrs
8 Lane William
9 Mills Mrs
10 White Harry George Jesse
11 Simpson Mrs
12 Cook Henry Alfred

13 Stallard Miss
Quiney Edwd. Jas. (Oxford lo)
East side.

- 14 Adams Frederick
15 Goodall Percy Henry
16 Adams Wm. Fredk
17 Collett Fredk
18 Birt Thomas
19 Jennings Charles
20 Burford Miss
21 Etheridge George Henry
22 Ursell Miss

GOTS VILLE.

See Church rd. Leckhampton.

COTSWOLD COTTAGES.

See London rd. Charlton Kings.

COTSWOLD LAWN.

See Painswick road.

COTSWOLD VIEW.

See Marsh lane.

COTTAGE PLACE, from 7 Rut-
land st.

- 1 Sexton Mrs. B
2 Slade Edward Joseph

COTTESWOLD COTTS.

See Leckhampton hill.

COUNTY COURT ROAD, from
Promenade to Regent street.

Promenade buildings.

- 2 Sharpe W. & Sons, leather mers
2 **ARKELL & CO.** stock & share
brokers. Telegraphic Address,
"Retlaw, Cheltenham;"
PHONES 2031 & 4236

County Court (His Honor Judge
Alan Macpherson M.A. judge;
Oliver Jn. Williams LL.B.,
J.P. registrar & high bailiff)

COURTENAY STREET, from
Marle Hill rd. to Dunalley par.

West side.

- 1 Hill Chas
2 Griffin Stanley
3 Taylor Mrs. E

COURTENAY STREET—continued.

- 4 James Cecil
5 Davies John Alfred
6 Walford Daniel Henry
7 Kilminster Mrs
8 Harris Mrs. R. E
9 Poulston Albert
10 Lane William
11 Hiller James
12 Crowther Harry
13 Haines Peter
14 Faulkner Percy
15 Gregory Harry Charles
16 Cook Harry

East side.

- 19 Hickman Ernest Owen
20 Williams Fred
21 Agg Archibald
22 Kaminski Paul
23 Turner William Joseph
24 Hunt Sidney
25 Williams Leonard John
26 Johnson Jesse
27 Walker Charley
28 Jenkins Hubert
29 Herbert Edward John
30 Deakins Enos Geo
31 Byard George Edwin
32 Sollars Alan
33 Handoll Arth. Wm
34 Frape John
35 Strange John Charles
36 Harris Frank
37 Griffin Edward Herbert
38 Parsons Herbert John
39 Winstone Thomas
40 Powell Walter William
41 East Thomas
42 Challis William George
43 Ireland Charlie John
44 Gerring Mrs
45 Webley Mrs. G
46 Lloyd Mrs. A
47 Lewis Miss Alice, dressma
48 Wiggall Wm. Alfred, decorator

COURTENAY VILLAS.

See Dunalley parade.

CRANHAM ROAD, from King's rd. to Sydenham rd.

East side.

- Gurney Brian Taunton (Silcote)
Willett Misses (Seaton)
Merry Edwd. (Bloxham)

West side.

- Deykin Mrs. (Cranham lodge)
Billings William (Sydenham lodge)
Thornton Mrs. (Exeter villa)
Irby Mrs. L. M. (Exeter villa)
Sanders Misses (Morley)

CRESCENT PARADE.

See Crescent place.

CRESCENT PLACE, from Clarence street to Crescent terrace.

West side.

- 2 Griffiths & Waghorne, solicitors & commissioners for oaths. Telephone No. 2496

- 2 Coroner for the Upper District Gloucestershire (Jn. Waghorne; Hugh F. Powell M.B.E., M.D., M.R.C.S., L.R.C.P. Lond, deputy; Wltr. J. Forbes, assistant deputy)

- 2 Clerk to Commissioners of Taxes (John Waghorne; Alfred Raymond Pigott, assistant clerk)
- 2 Cheltenham Playhouse Co. Ltd. (reg. office)

County Police Station, Josph. Wm. Parry Goulder, supt

East side.

- Midwinter Harry Frank, solicitor & commissioner for oaths
Chamber of Commerce (H. F. Midwinter, sec.) (reg. office)
Cheltenham Master Builders' Association (H. F. Midwinter, sec)
Cheltenham Rotary Club (Eric Cole A.R.I.B.A. & H. F. Midwinter, hon. secs.) (office)
Cheltenham Winter Garden Co. Ltd. (reg. office)

- Evans David Howell, solctr
1 Rumsby Chas

Crescent parade.

Salem Baptist Chapel Lecture Hall

- 2 Read Geo

CRESCENT TERRACE, from Royal crescent to Promenade.

- 1 Pfaff Edward R., L.D.S.R.C.S. Eng. dental surgeon
2 Andrews David William Jabez M.B., B.S. physician & surgeon & medical officer No. 3 district, Cheltenham union

- 3 Bourne Edward J.P
4 Haddock & Pruett, solicitors & commissioners for oaths
4 Haddock Percy, solicitor & commissioner for oaths (firm, Haddock & Pruett)
4 Pruett Arthur Sidney Fitzgerald, solicitor & commissioner for oaths (firm, Haddock & Pruett)
... here is Clarence parade ...

CRICHTON'S CHAMBERS.

See Rodney road.

CRIPPETTS ROAD, Leckhampton, from Church rd.

White Wilfred A. (The Bungalow)
Barnard Leonard W. (The Bittams)
Rouse Leslie, farmer (Low. Black-hedge farm)

CROFT AVENUE, Charlton Kings, from Croft rd. to Croft gdns.

- 1 Roberts Albt. Edwd
2 Williams Saml
3 Smith Mrs. F
4 Smith Fredk. H
5 Drake Alfd. Arth. Geo
6 Taylor Geo
7 Simmons Jn
8 Claridge Albt
9 Giles Ernest
10 Harris Fredk
11 Oakley Fredk
12 Mabbett Rt
13 Evans Harry Jas
14 Drake Hy
15 Williams Chas
16 Hicks Mark
17 Davis Thos
18 Roberts Chas
Adams Albt. (Abingdon)

CROFT GARDENS, Charlton Kings, from Croft rd.

East side.

- 1 Smith S. Iney Thos
2 Snow Gustave Cyril
3 Sadler Geo
4 Drake Frank
5 Burton Harold Chas
6 Williams Harry
7 Hamblin Geo
8 Parker Herbt. Arth
9 Lookstone Frank N

- 10 Brushneen Jn. D
11 Coleman Wm
12 White Rd
13 Barker Wm
14 Lane Raymond Victor
15 Allen Percvl Thos
16 Randall Wm
17 Lidiard Harold
18 Creed Albt
19 White Herbt
20 Cox Ernest Cecil
21 Williams Edwd
22 Holland Wilfred
23 Dix Wm
24 Stephens Mrs

West side.

- 46 Evans Jas
45 Harding Arth
44 Taylor Fredk
43 Taylor Chas
42 Slee Wm
41 Sealey Mrs. A
40 Pickard Maurice Jn
39 Smith Albt. Edwd
38 Newbury Albt. Edwd
37 Partridge Fredk. Wm
36 Daniels Wm. C
35 Hall Sidney Harold
34 Protherough Thos
33 Cooper Archbld. V. insur. agt
32 Wilton Raymond L
31 Dugmore Wm. Fredk
30 Morton Arth. Geo
29 Bond Walt
28 Baxter Bernard J
27 Rock Leonard
26 Beasley E. A. A
25 Quick Rt. jun

CROFT LANE, from Croft street to Shurdington road.

..... here is Fairfield

CROFT PARADE, Charlton Kings, from Croft rd. to Croft gdns.

- 1 Moore Walt. Sidney
2 Jackson Wm
3 Daniels Mrs. E
4 Carter Rt
5 Phipps Fredk
6 Hayward Rt
7 Francis Mrs
8 Rowland Wm
9 Godwin Wm
10 Nutter Alfd

CROFT PARADE—continued.

- 11 Mobley Dennis
12 Webb Fredk
13 Wolstenholme Wm. Horace
14 Harris Edwin
15 Dyer Alfd
16 Hemming Reuben
17 Protherough Chas. F

CROFT ROAD, Charlton Kings, from Cirencester rd. to Little Herbert rd.

North side.

- 1 Hughes Victor
2 Phipps Wm
3 Hill Fredk. Geo
4 Butler Crayden Swift, gardener
6 Maycock Jsph. Geo
7 White Horace
8 Payton Mrs. H
9 Newcombe Fredk
10 Beadle Mrs
11 Dimery Jn
12 Gibbons Chas
13 Causon Martin V
14 Barrow Mrs. E
Prichard Jn. S. (Ashley cotts)
Robinson Mrs. (2 Ashley cotts)

South side.

- Turner Edwd. (Malvern view)
Adams Wm. Hy. (Crofton)
Sly Fredk. (Glendale)
Mitchell Frank W. (Glenville)
Summers Chas. Wm. E. (Mayville)
Cook Mrs. costumier (Hazeldene)
Thorne Wm. Jas. picture framer (Fairmont)
Hayward Hy. (Belmont)
....here are Croft av., Croft par. & Croft gdns
Dyer William J. monumental mason (Clareville). See advertisement
Moody Geo. (Beaufort)
Hamlett Fredk. (Albany)
Davis Wm. (Barry)
Bullock Misses (Penarth)
Kent Jn. (Fairlee)

CROFT STREET, from Leekhampton road to Moorend street.

East side.

Fossil cottages.

- 1 Cripps Jesse Fredk
2 Shurmer Thos. Hy

- Crook Sidney C. motor garage
Ayers Sydney T. (2 The Croft)

Croft villas.

- 2 Crook Charles
1 Preece George

- Young Mrs. (1 The Croft)
Mills Frank Leathley, beer retailer (off licence) (Mona ho)
9 Holder Henry William
10 Dalglish James Black
Purser Frederick (Alma cottage)
12 Crook's Laundry
13 Moss George
Rose Edwin (Birlingham)
Enoch Wm. Chas. (Camden cot)
Watts George Wm. (Rose cot)
Symonds William, beer retailer (off licence)
Martin Charles (Field cottage)
Jenkins Misses (Woodstock)
Jeenes Geo. (Moorend ho)

West side.

Moorend terrace.

- 1 Allen Percy T. beer retailer (off licence)
2 Gore Samuel Thomas
3 Elliott John
4 Creasey Wm. (Roddville)
5 Allen William

Ashley William John Kings, upholsterer (Myrtle cottage)

- 1 Millard Mrs. Alice
2 Thomas Mrs. Leah
3 Wilkins Jas
4 Birt Mrs. Mary Eunice
5 Jenkins Percy Edward
6 Sutton Wltr

.... here is Upper Norwood st

Brown Mrs. G. (Hazlercroft)

..... here is Croft la

CROFT VILLAS.

See Croft street.

GROMWELL ROAD, from Prestbury rd. Prestbury.

(Letters direct from Cheltenham.)

South side.

- Bird Harry Jsph. (Meadowside)
Jackson Herbt. (Glenside)
Love Thos. (The White ho)

- Hearn Wm. Jn. (Glen Lyn)
Perrett Wm. H. (Alberta)
Figgures Norman Wm. (Darley Dale)
Tustin Alfd. Chas. (Brookside)
Ingram Jn. Albt. (Thistledown)
3 Stratford Wm. E
Bond Philip (Charlton)
Davis Wm. R. (Stover)
Evans Wm. decrtr. (Rosebrook)
Jones Fredk. Jn. (Minetyville)
Merriman Arth. Jn. (St. Ives)
Sheward Jsph. Hy. (St. Elmo)
Morgan Fredk. (Hirwain)
Skinner Willie Edwd. (Oliffieldville)
Mason Geo. Rd. (Edwardville)
Derrick Hy. (Ivydale)
Neal Geo. (Holmdale)

North side.

- Shepherd Frank Harry (Kohima)
Orviss Albt. Arth. (Charlesworth)
Tustin Gilbt. (Home-Lea)
Mundy Jn. insur. agt. (Oakdene)
Bickham Fredk. (Ambleside)
Ellis Miss A. E. (Langstone)
Townley Arth. Ernest (Frenchay)
Leacey Mrs. A. (Deepdeen)
Hopkins Jas. E. (Petone)
Brown Gilbt. Jas. (Fonhill)
Sneyd Geo. Alfd. (Mabfield)
Baughan Sidney Jas. (Carleacie)
Tow Thos. Jsph. (Redbridge)
Goodall Alwin (Stookton)
Marshall Archbd. Geo. (Salford)
Babbage Jas. Hy. (High bridge)
Willis Mrs. J. (Harrogate)
Hill Mrs. M. J. (Croydon)

CROOK COTTAGES.

See Old Bath road.

CROPTHORNE COTTAGES.

See Church road.

CROWTHER'S PASSAGE.

See Malvern street.

CUDNALL STREET, Charlton Kings, from London rd. to Cirencester rd.

North side.

Hill cottages.

- 1 Leacey Miss C. laundry
2 Andrews Ernest Geo

- Willis Chas. Thos. (Ashley ho)
Neale Sidney Oliver (Ashley ho)
..... here is Overbury st
Winter Geo. E. (Hetton villa)
Dance Arth. T. (Hope cott)
..... here is Hamilton st

Ruby place.

- 2 Irving Miss
1 Wills Mrs
..... here is Oakland st
Lane Mrs. (Ruby villa)
Hastings Mrs. A. E. (Ruby ho)

Rose cottages.

- 3 Westaway Mrs
2 Morris Hy. Jas
1 Williams Frank Wilfred

Bank terrace.

- 1 Harden Miss A
2 Simmons Wm
3 Knight Thos. J. boot repr
4 Field Wm. Fredk. chimney swp
5 Cook Ernest
6 Jenkins Thos

Taring Alfd. (Trebank)

Beresford Col. Kennedy (Charlton lo)

South side.

- Mabey Harry Grant (Hetton lawn)
Burton Mrs. (Elborough cott)
Cripps Jas. Wm. cab propr. (Charlton mews)

Brookway place.

- 1 Oswick Fredk
2 Boulton Frank
3 Long Thos
..... here is Brookway rd
Turner Miss A. G. beer ret. (Boyne ho)

Loughborough.

- 2 Mitten Jas
1 Jeffery Mrs

- 1 Paish Mrs
2 Bennett Hy
3 Creswell Sidney Jas
Bond Albt. Jn. (Milford cott)
Brown-Constable Mrs. (Ivy cott)
Ferguson Victor B. (Abbotsdene)
Latham Mrs. (Langton lodge)

CYPRUS COTTAGES.

See Alstone lane.

DAFFODIL TERRACE.

See Commercial street.

DAGMAR ROAD, from Princes
road to Albany road.
East side.

Dagmar terrace.

- 1 Greenslade Tom
- 2 Taylor Chas. Fredk
- 3 Oakey Mrs. M
- 4 Haines Walter
- 5 Collins Geo. Harold, carpnt
- 6 Toomey Ernest Frederick
- 7 Horsman Guy R
- 8 Wayman William
- 9 Owen Geo. Wilmot
- 10 Pittaway Wm
- 11 Mudford William George
- 12 Powell Ernest Sidney
- 13 Tucker John
Singer Edwd. (Odiel ho)
Bendall Fredk. Geo. (Odiel villa)

West side.

Dagmar villas.

- 1 Matthews Wm
- 2 Playdon Wm
- 3 Barnett Robert Francillo
- 4 Drake Hy. Oliver Edwin
- 5 Colley Mrs
- 6 Coltman Charles Ernest Henry
- 7 Davis Wm
- 8 Townsend Ernest Albert
- 9 Colley Josph. Montague, boot repr
- 10 Swain Ernest
- 11 Harris Grimes
- 12 Kemp Walter Ernest
- 13 Goodey William Charles
- 14 Harwood Mrs
- 15 Ruck Miss M
- 16 Jones Mrs. Elizabeth

DAGMAR TERRACE.

See Dagmar road.

DAGMAR VILLAS.

See Dagmar road.

DAISY BANK.

See Horsefair st. Charlton Kings.

DAISYBANK ROAD, Leckhampton,
from Leckhampton hill.

- Boulton Wm. Chas. (Tramway lo)
Rogers Mrs. (Daisybank ho)
Francis Ormand (Larchlands)
Lewis Alfd. Jas. tailor (The Bungalow)
Botley Mrs. (Green Pastures)

Summers Wm. Edwin (Palmerston)
Pockett Rt. Geo. W. tea rms.
(Landscape)
Shenton Roy (New Studland)

**DEAN CLOSE SCHOOL-
MASTERS' HOUSES.**

See Hatherley road.

DEEP STREET, from Prestbury
rd. Prestbury.

West side.

- Batchelor Fredk. (2 Jubilee villas)
Whiting Fredk. police constable (1
Jubilee villas)
James Chas. (Stonycot)
Newman Miss E. (The Haven)
Union Congregational Church
Crofts Miss (The Thatched cott)
Baghot-De la Bere Rev. Jn. M.A.
(vicar of St. Mary's, Prestbury)
(The Vicarage)
Sadler Rev. Chas. M.A. (curate of
St. Mary's, Prestbury) (The Vicar-
age)
Evans Miss C. P. (Bwthyn Maen)
Smith Hy. Wm. (Nordan)
Lear Miss (The Friars)
Rodway Miss (Farm cott)
Broadbent Herbt. Jn. (Hillsden)

DELABERE.

See Tivoli road.

DENMARK COTTAGES.

See Millbrook street.

DENMARK TERRACE.

See Gloucester road.

DENMARK VILLAS.

See St. Anne's terrace.

DERBY COTTAGES.

See Alstone lane.

DERRETT'S COTTAGES.

See Alstone croft.

DETMORE COTTAGES.

See London road, Charlton Kings.

DEVON VILLAS.

See Millbrook street.

DEVONSHIRE STREET, from
291 High street to New street.

West side.

- 1 Evans Fredk. George, shopkeepr
- 2 Clark Albert Sydney
- 3 Cuzner Mrs
- 4 Webb Mrs
- 5 Toft William
- 6 Mustoe Mrs. F
- 7 Brookes George
- 8 Martin Mrs
- 9 Hodges William
- 10 Cousins Henry
Wheeler Leonard Vaughan
(School house)
St. Mary's Boys' Schools

East side.

- Overthrow Wm. Alfd metal mer.
(Kelvin ho)
13 State George
14 Scarrott Moses Hy
14 Dewess Rd
15 Matthews Alfred
16 Castle Mrs
Pleydell Frederick William (Den-
mark house)
Hinton F. W. & Sons Ltd. 'ruit
merchants (stores)
Garbutt Sidney, boot repr

DOURO COTTAGES.

See Sherborne st.

DOURO ROAD, from Lansdown
crescent to Christ Church road.

North-east side.

Walsh Commdr. George Sarsfield,
R.N. (ret.) (Douro lodge)

Douro villas.

- 2 Nichols Misses
- 3 Tait Capt John T
- 3 Sayers Peter
- 3 Willatt Miss
Prescott Mrs. (Springthorpe)
..... here is Malvern pl
- Douro House School for Girls (Mrs.
Goss, principal)
- Goss Jn. Louis Leo (Douro ho)
- Sheldon Rev. L. Gordon M.A.
Camb. (rector of Cheltenham)
(The Rectory)
- Smith Ernest G. (St. Raphael's)
- Huntington Edwin (Northwick)
- Hume Mrs. (Besselsleigh ho)

Orton Chas. Swaffield M.B.E. (Douro
court)

**GLYNGARTH PREPARATORY
SCHOOL FOR BOYS** (C. Clayton
Perman, head master) (Boys
prepared for public schools and
R.N)

South-west side.

.....here is Well pl.....
Webb Mrs. (Chadnor)
Macpherson His Honor Judge Alan
(Kings well)
King-Harman Col. Montague Jocelyn
(Glen Isla)
Swiney Brig-General Alex. J. H.,
C.B., C.S.L., C.M.G. (Clayton)

DOURO VILLAS.

See Douro road.

DOVEDALE VILLAS.

See St. Luke's road.

DOVERDALE COURT, from 9
York street.

- 1 Onione Chas. Fras
- 2 Gardener Mrs. Elsie

DUKE STREET, from Hewlett
road to Princes street.

North side.

- 4 George Leslie Arth. hairdrsr
- 6 Edwards Jas. Edwd
- 8 Gibbard Newman
- 10 Cleveley John Morgan
- 12 Cook Leonard
Talbot inn, Edward George Day
- 20 Mulliner Wm. Arth
- 22 Jardine William Oliver
- 24 Long Alfd. Chas. shopkpr
- 26 Brain William C
- 28 Hautin Geo. Wm
- 30 Evans Harry P
- 32 Copestake John
- 34 Allen Fred R
- 34 Allen Mrs. E. nurse
- 36 Hunt James
- 38 Dyson Albert E
- 40 Twinning Charles Edward
- 42 Wilkins Mrs
- 44 Harding Alfred G
- 46 Easson James
- 46a, Taylor Arth

DUKE STREET—continued.
 46b, Chandler John William
 48 Gibbard Wltr. Jas
 50 Stephens Mrs
 52 Wilkins Mrs
 54 Jeffery Fred William
 56 Stamford Albert William
 58 James William Charles
 60 Bird James George
 62 Luce William
 64 Channon Leonard Douglas
 66 Williams Thos
 68 Carpenter William
 70 Chandler Henry J
 74 Collett Wm. Hy. grocer
 76 Chapman Mrs
 78 Fletcher Wm

South side.

3 Price Thos. Hy
 5 Leech James
 7 Bryant Sidney B
 9 Harris Arthur
 11 Higham Mrs
 13 Curtis Levi William
 15 Smith Alfred
 17 Gregory Miss
 19 Ponting John E
 21 Brooks Chas
 23 Short Frank Ernest Jas
 23a, Leach Wm
 25 Loud Mrs
 27 Pearce Jn. R. C
 29 Eastmead Jas

Morgan's cottages.

1 Turtle Fred C
 2 Gosling Mrs

31 Arch Miss Clara, genl. dir
 31a, Davey Miss
 33a, Price Albt
 33 Walking Ernest E
 33b, Hooper Jas
 35 Halford Arthur
 Dawson Wm. H. (Woodford cot)
 37 Spragg Walter
 37a, Condy Henry Cecil
 39a, East Alfd
 39 Hoyle Miss
 41 Cannock Fredk
 41a, Emmerson Wm
 43 Barnfield Alfd
 45 Hall Charles William
 47 Williams Thomas
 47a, Baker Thomas F
 47b, Tandy John

51 Watts Hy. Edmnd
 53 Dent Geo
 55 Haycox Charles
 57 (back of) Bryant James
 57 Gould Mrs. H. chimney sweep
 59 Taylor Mrs
 61 Williams Jn. J
 63 Davis Albert E
 65 Walters Urban Martin
 67 Winstone Gerald
 69 Bryant William J. coal merchant
 Duke's Head inn, Reuben Lea

Cirencester cottages.

Gibbons Mrs
 Hall Miss
 Haycox Wm
 Welch Mrs

73 Collier Joseph
 75 Davis Frank
 77 Wakefield George

Princes place.

Johnson Fredk. Geo
 Hawker Raymond
 Gaze Walter
 Gaze Arth. Reg. boot repr
 Henderson Mrs

DUKE TERRACE.

See London road, Charlton Kings.

DUNALLEY PARADE.

See St. Paul's road.

DUNALLEY PARADE, from 79
 Marle Hill par. to Brunswick st.

South-west side.

18 Willitt Arth. Dore
 19 Bendle Fredk. D. sen
 20 Guest Mrs
 21 Trenfield Henry
 22 James Charles James, sign writer
 23 Willis Frederick Charles
 24 Hawkins George
 26 Willis Frederick James
 27 Merrett Reginald
 28 Fellows Wltr. Jspth
 29 Dadswell Wltr
 30 Kear William
 31 Barter Mrs
 32 Gwyther Mrs
 Williams Walter L. (Westholme
 cottage)

Lewis Walt. Ivor (1 Elm cotts)
 Lance Alfd. Jenkins (2 Elm cots)
 Registered Slaughter House
 here is Malthouse la
 Nind Mrs. A. G. (Ash cottage)
 here is Brunswick st

North-east side.

Courtenay villas.

1 Wood Walter John
 2 Willis Frank Charles
 3 Seward William George
 here is Courtenay rd

DUNALLEY STREET, from 6
 St. Paul's terrace, St. Paul's road
 to Swindon road.

West side.

St. Paul's terrace.

5 British Crown P.H. Alfred Wm.
 Elliott
 4 Burke Brothers, metal merchants
 3 Hayes Miss
 2 Atkinson Christopher James
 1 Burke Daniel

Nottingham Miss (Amber cottage)
 Brewster Mrs. E. (Lea house)
 Stubbs Archld. C. (2 Rose villas)
 Eves George (1 Rose villa)
 Council School
 Sircombe Fredk. R. (School house)
 Jones Mrs. M. G. (Glenhurst)
 Phillips Henry Lewis (1 Barry villa)
 Registered Slaughter House
 Willis Geo. Webster (Oliveville)
 Morris Geo. greengro. (Morland ho)

East side.

Cheltenham Original Brewery Co.
 Ltd. (garage). See advertisement
 Forge Fred Ellis (The Garage)

DURBIN COTTAGES.

See Folly lane.

DUTTON'S COTTAGES, from
 29 Rutland st.

1 Jackson Jesse
 2 Meddings Mrs
 3 Sole Thos

EAST END COTTAGES.

See East End road & London road,
 Charlton Kings.

EAST END ROAD, Charlton
 Kings, from London rd. to
 Hearnard.

North side.

Holmelea cottages.

2 Weaver Geo
 1 Griffiths Roy

Hay Misses (Luncarty)
 Webb Reding Frank (Rose cott)

East End cottages

1 Winter Wm. Albt
 2 Wynn Hy
 3 James David
 4 Rachael Phillip
 5 Peart Edwin
 6 Mustoe Geo
 7 Hughes Mrs

Yeavesley Nathl. (Traversdene)
 Wood Ernest Jas. (East Court cott)
 Welch Col. Geo. Osbaldeston C.B.
 (Newlands)

South side.

..... here is Balarras rd
 Boroughs Arth. Jn. dairy farmer
 (East End farm)
 Hughes Arth. R. (East End hall)
 B. P. Scouts (Charlton Kings
 Group) Headquarters

EAST LAWN.

See Old Bath rd.

EASTBOURNE VILLAS.

See College road.

EATON PLACE, from Kimberley
 house, Bath road.

2 Cove Hubert Jn

1 Wakefield Frank
 2 Woore Wm. Chas
 3 Hawker William Francis
 4 Whelan Michael

EBENEZER COTTAGES.

See Larput place.

EBENEZER COURT.

See King street.

EDEN VILLAS.

See King's road.

EDWARD PLACE.

See Shurdington road.

EDWARD STREET, from Grafton road to Shurdington road.

South-west side.

- 1 Millard William John
- 2 Williams Leslie Archibald
- 3 Fricker George Henry
- 4 Bull Ernest Chas
- 5 Andrews Mrs
- 6 Fricker James
- 7 Purser Albert Edwin
- 8 Whiting James John
- 9 Hopkins George
- 10 Thorne Gerald

North-east side.

- 11 Puddle Frank Walter
 - 12 Draisey John
 - 13 Donlan Hy
 - 14 Halliday John
 - 15 Smith Ja
 - 16 Coldicott Charles
 - 17 Hewer Miss
 - 18 Brooks Horace
 - 19 Herbert Charles Alexander
 - 21 Blackwell George Richard
 - 22 Collins Mrs
- Vincent Percy Wm. motor engr

EDWARD TERRACE.

See Norwood road.

ELDON ROAD, from Hales road to Hewlett road.

North side.

Eldon villas.

- 2 Steel Mrs. W

Brown Mrs. Oliphant (Chime Lea)
Powell Geo. Wm. (Ehrenberg)

- 2 Beckwith Mrs
- Broom Miss (Eldon Dene)

ELDON VILLAS.

See Eldon road.

ELDORADO CRESCENT, from Eldorado road.

North side.

- Glegg Robert (Kenelm)
Ball-Greene Hugh McN. (Stranorlar)
Davies Mrs. Morrison (Drayton)
Saunders Mrs. (Raglan)
Brownson Hon. Mrs. (Rosway)

Wadley Alfred John (Haverstock)
Foord Lt.-Col. Alex. Gunning D.S.O.
(Byways)Cooper Lt.-Col. P. T. (Kynance)
Lancaster Miss (Compton)
Robinson Miss (Costello)

West side.

Baldwin Fredk. Benj. J. (Cawdor)
Pearce Nathl. (Bramhope)**ELDORADO ROAD**, from Christ Church rd. to Queen's rd.

North side.

Marshall Mrs. Lewis (Inglewood)
Prentis Col. Walt. S. (Upperton)
Baring Edward (Inveresk)
Archer Maj. Jasper S. (Fosseway)
..... here is Eldorado cres
Hales-Tooke Mrs. (The Garth)
Holborow Mrs. (Rosemead)
Ormerod Richard O. (Rossendale)
Ormerod Misses (Rossendale)
Hayward Wm. Curling M.B.E.,
M.B., B.S. (Eversley)
Griffiths Eng.-Commdr. Percy F.,
C.M.G., R.N. (ret.) (Atworth)

South side.

Stokes Capt. Oliver A. (Montgomery)
Layng Mrs. (Coniston)
Hooper Capt. Clement W. R., R.I.M.
(Westhaye)

West side.

Harmer Harry (St. Michael's lodge)
Bagnall-Oakeley Miss (Deanscroft)
Woodward Miss A. I. (Deanscroft)
Litton Miss (Hawksworth)
Pearce Miss (Lagarie)
Buchanan Albert (Hazelhurst)
Hackett Mrs. (Ocala)

ELIM COTTAGES.

See Dunalley parade.

ELM COTTAGES.

See Hamlets yard, Charlton Kings.

ELM GARDENS.

See Swindon road.

ELM STREET, from 99 Tewkesbury road.

East side.

- 28 Williams George
- 27 Gapper Henry
- 26 Hopes William

25 Lewis Thos

- 24 Yates Arthur
- 23 Webb Rt
- 22 Mitchell Jn. Wm
- 21 Greenwood Miss Kate
- 20 Young Henry G
- 19 Watts William Charles
- 18 Collett Frank
- 15 Townley George C
- 14 Stock James
- 13 Marsh Samuel
- 12 Wilmore Job

Riches Arth. haulier

7 Preater Thomas H

6 Yates William

3 Stevens Thomas

2 Townley William Henry

West side.

30 Compton Charles

31 Challis Thos. Edwd

32 Collins Joseph E

33 Painter William Henry

Vauxhall place.

Rawlings Chas

2 Watson Archelaus F

4 Pritchard Mrs. E

5 Daley Michael

6 Collins Miss F. J

34 Minchella Fredk

40 Green Joseph G

Cook William Thos. (Jews cot)

44 Townsend Thos. Hy

45 Venn Charlie Albt

46 Watkins Chas

47 Godwin Arth. Hy

48 Stanley Wm. Fredk

49 Hitchings Edgar

50 Tandy Sidney H

51 Pardoe Thos

52 Ford Jas

53 Chandler Herbt

54 Wilkinson Frank

ELM VIEW TERRACE.

See Swindon road.

ELMDALE COTTAGES.

See Fairfield parade.

ELMSTONE STREET, from 286

High street.

13 Richards Jas. B

ELMVILLE.

See Swindon road north.

EMILY PLACE.

See Horsefair st. Charlton Kings.

ENDEAVOUR COTTAGES.

See Church piece, Charlton Kings.

ENDFIELD COTTAGES.

See Bafford la. Charlton Kings.

ENDFIELD TERRACE.

See Cirencester road.

ENVIRONS (THE), Prestbury.

Marked thus † receive their letters direct from Cheltenham.

Davis Miss (Hyde ho)

†Redman Thos. farmer (Hyde farm)

Margretts Wm. Geo. (Stud farm)

Tarling Geo. (Stud Farm cott)

Draper Harold (Low. Hill farm)

Barber Gilbt. Ryman, farmer (Upper Hill farm)

†May Saml. farmer (Piccadilly farm)

†Gibbins Wm. (The Howletts)

ESSEX PLACE.

See Rodney road.

ESSEX VILLAS.

See Alexandra street.

ETON VILLAS.

See Queen's road.

EVELYN COURT.

See Malvern road.

EVERSLEIGH HOUSE.

See Parabola road.

EVESHAM ROAD, from Portland street to Borough boundary.

West side.

Pittville parade.

- 1 Jones Mrs. Halford
- 3 Beevers George Lister
- 4 McLean Mrs
- 5 Harris Miss C. C
- 6 Williams Alfred Andrew
- 7 Matthews Miss B
- 8 Johnson Charles Philip
- 9 Homan Ralph
- 10 Coates Mrs. C. J

EVESHAM ROAD—continued.

- 12 Henderson Miss
13 Godden Mrs
13 Phillips Mrs. Owen
13 Seymour Geo
14 Hill Mrs
15 Hughes Jas. Edwd
16 Gorford Tom William
17 Beckett Miss C. A

Ferguson Mrs. G. Bagot (Novar)
..... here is Wellington rd

Whitham Mrs. (Cleveland house)
Allen A. M. (South Cleve)

Anlaby Court Private Hotel (Miss
A. B. Fennell, proprietress)

Bellerby Rev. Wm. Retallack (vicar
of St. Paul's) (St. Paul's vicarage)

Beaton Maj. Angus Jn. C.M.G., V.D.
(Trouville)

Stephens George H. (Trevor done)

Rolles Misses (Walsingham)

Taylor Mrs. (Hartford ho)

Winterbotham Miss C. F., M.B.E.,
J.P. (Holmdene)

Field Capt. Cecil D. (Edenholme)

Rees Lodowick W. (Saxham)

Baker John Griffin (Pinehurst)

.. here is entrance to Pittville park..

PITTVILLE SPA (Thomas Allan-
Burns, spa manager)

.... here is Borough boundary

East side.

Hildebrand Miss K. M. (Blenheim ho)

Blenheim parade.

- 1 Lansdowne Mrs
2 Doxsey Andrew Rt
3 Rudd Geo
4 Morgan Mrs
5 Ansell Miss

Harrison Col. Bernard (Evesham ho)

..... here is Wellington rd

... here is entrance to Pittville park..

.... here is Borough boundary

EVESHAM ROAD, Prestbury,
continuation of Evesham rd.
Cheltenham.

Letters received direct from Chel-
tenham.

East side.

Brettell Lt.-Col. Rd. (St. Arvans)
Griffith-Jones Mrs. (Goldington)

Martin Miss (Mount Sorrel)

Pearson Mrs. (Beaufort)

Fairley Mrs. (Cleeve ho)

Platt Col. Ernest H. (Lorraine ho)

Stanton Wm. H. (Pump rooms)

Burton Col. Geo. S. (The Bungalow)

Rosehill Private Hotel (Lt.-Col. E.

Gordon Lillingston, propr)

Mullins Jn. Wm. (Rosehill lodge)

Marshall Geo. (Hill ct)

..... here is New Barn Ia

Cheltenham Race Course Co. Ltd

Kidd Wm. mngr. Race course

West side.

Maby Mrs. (Marle Hill ho)

Wiggin Lady (The Grange)

Tinson Chas. J. (Cleevelands)

Smith Sol. Wm. (Cleevelands lodge)

Relf Ernest (Thoresby cott)

... here is Marle Hill Court rd ...

Hanks Edgar, farmer (Hunting

Butts farm)

Pulham Arth. (Hunting Butts cotts)

EWLYN ROAD, from Leck-
hampton road.

North-west side.

Cheshire Mrs. (Montrose)

Williams Miss (Hughenden)

Martyn Rt. Hy. (Stainsby)

Hands Jn. Hy. sen. (Brookleigh)

Norman Arth. (Ormsary)

Lloyd Rt. E. (Hillesden)

Price Misses (Glendossel)

Poulton Harry Geo. (Ashleigh)

Reynolds Mrs. (Kyrewood)

Reynolds Mrs. T. K. (Avondale)

Lane Chas. (Woodland)

Thomas Mrs. A. E. (Beechwood)

Enoch Bernard Chas. (Conniston)

Bateman Geo. (Colwyn)

Rawlins Hy. H. (St. Leonards)

Cawood Mrs. (Avonleigh)

Durn Cyril (Stanleigh)

Milne Mrs. (Floraville)

South-east side.

Thomas Herbt. (Bangrove villa)

Forty Mrs. (Colnville)

Hampton villas.

1 Miller Miss Mary Jane

2 Young Ernest

Mustoe Mrs. (Bramley villa)

Giles Hy. (Bramleigh)

Lane Mrs. (Hadley)

Lamb Mrs. Benj. (Quillian)

Butler Herbt. Hy. (Melrose)

26 Thompson Miss

Kendall Chas. H. (Eversleigh)

Cole Mrs. (Karlyton)

Ford Hy. Wm. (Heatherville)

Hailing Wm. B.C. (Ellenborough)

Marston Fras. Wlfr. (Mossville)

Widdows Geo. (Claraville)

Richings Mrs. E. (Rockfield)

EWLYN TERRACE.

See Fairfield road.

EWLYN VILLAS.

See Leckhampton road.

EXMOUTH COTTAGES.

See Sidney street.

EXMOUTH COURT.

See Exmouth terrace.

EXMOUTH STREET, from 43

Upper Bath road to Naunton cres.

South-west side.

..... here is Exmouth ter

5 Ellis Miss Eliz. shopkpr

6 Dodwell Frederick James

7 Davis Mrs

8 Browning George

9 Mitchell James

10 Austin Hubert

11 Holloway Henry James

13 Seabrook William Francis

.... here is Hughes passage

14 Seaborne Miss S. E

15 Smith Miss A. L

16 & 17 Twinning Miss Fanny, Indry

17½ Abbott Mrs

18 Seaborne Miss

19a, Page Fredk

19 Ballinger William

20 Pearce Mrs

21 Smith Jn. chimney sweep

22 Smith Robert

23 Nash Wm. Chas

Lacy's cottages.

1 Bunting Miss

2 Clent Mrs

3 Brown Miss

24 Elliott Miss

25 Corbett William Henry

26 Wakefield Charles Henry

27 Cottle Albt

Reform place.

1 Brooks Frank

2 Hutton Mrs

3 Sallis Walter

4 Harris Bertram

5 Thatcher Edward Charles, furni-
ture remover

33 Crook Mrs

34 Williams Albt. Hy

35 Bubb Alfd

36 Cleal Wm. S

Smith Mrs. C. I. (Park cott)

North-east side.

..... here is Naunton par

Isaac Richard Joseph, blacksmith

Smith T. W. & Sons, timber mers

Drinkwater Mrs. (May villa)

..... here is Naunton ter

Cleal Charles (Organ cottage)

EXMOUTH TERRACE, from 5
Exmouth street.

1 Newman George Thos. James

2 Drinkwater William George

3 Tandy Philip

4 Jones John William

5 Barrington Edgar John

6 Ward Mrs

Brockworth cottages.

1 Blackwell Albert James

2 Mustoe Mrs

Exmouth court.

1 Drinkwater Mrs

2 Johnson William

3 Peart Frederick

4 Witts Mrs

5 Williams Leslie Algernon

6 Scarrott Wm

7 Paul Frederick Cecil

FAIRFIELD AVENUE, from Leck-
hampton road to Fairfield walk.

West side.

Carter John Fras. (Melrose)

Dambe Mrs. (Woodbine)

1 Giles Mrs

2 Turner Fras. Deaville

3 Miller Mrs. Rachael

4 Solley Frederick Charles Edgar

5 Hooper Henry Richard

6 Hill Tom

7 Brown George Granger

8 Pritchard Gilbert Roberts

FAIRFIELD AVENUE—continued.

- 9 Avery John Daniel
- 10 Voysey Jas. Jn. Colman Carroll
- 11 Stephens Miss
- 12 Nourse Miss L. G
- 13 Calcutt Mrs
- 15 Lea Frank Charles
- Shipway Leonard Wm. Thos.
(Lucerne)
- Barrett Wm. Hy. (Kenleigh)
- Hall Harold Walt. (Fernleigh)
- Ballinger Charles (Glenville)
- Owen John Ernest (Berwyn)
- Didcote Walter George (Dorina)

East side.

- Sellers Miss E. M. (Fingest)
- Groom Philip James (Rondo)
- Pilkinton Hy. (Coreen)

Mapledene terrace.

- 1 James Thomas
- 2 Kilbey Miss
- 3 Pearce George Styles
- 4 Guest George William
- 5 White Harold
- 6 Tuckwell Joseph
- 7 Little Thomas Edgar
- 8 Betteridge Frederick Charles
- 9 Clemm Mrs
- 10 Brown Arthur Charles
- 11 Welch Alfred Charles
- 12 Prout Mrs

FAIRFIELD PARADE, from Naunton lane.

North side.

- 1 Miles Joseph Henry
- 2 Jordan Jn
- 3 Cox James
- 4 Ryan Jn
- 5 Durn Frederick Thomas
- 6 Fluck Ernest Cecil
- 7 Clark Thomas Charles
- 8 Miles Charles William

Elmdale cottages.

- 1 Hiller Mrs
- 2 Clark Leonard Cyril
- 3 Smith Arthur Charles
- 4 Cox Joseph James
- 5 Noyes James, market gardener
- 6 Holder Henry James
- 7 Bowd Mrs
- 8 James Jesse Stephen
- 9 Lea Charles Opie
- 10 Taylor Thomas Joshua

- 17 Bennett Charles George
- 18 Shurmer Miss A
- 19 Harvey Alfred Thomas
- 20 Garrity Hy. shopkpr
- 21 King Charles William Edward
- 22 Pinnock Wm
- 23 Partridge Arthur Ernest
- 24 Price Alfred Edward
- 25 Lacey George Wellington
- 26 Harris Alfred Collier
- 27 Keep Albert E
- 28 Hilyer Robert Clement
- 29 Apew John Robert
- 30 Paget William George

South side.

- here is Fairhaven rd
- here is Fairhaven st

FAIRFIELD PARK ROAD, from Leckhampton rd. to Fairfield walk.

North-west side.

- Kirby Mrs. (Southlea)
- Rodway Mrs. (Lisburn)
- Coombs Wm. (Kirkby)
- Bullock Rev. John Mullinger M.A.
(Cong.) (Northwood)
- Broom Mrs. (Paston)
- Hill Elton Roy (Eastlea)
- Evershed Miss Louisa (Hitcham)
- Truby Miss (Rissington)
- Martin Kenneth S. (Kowloon)
- Tranter Misses (Calbeth)
- Rayner Sydney (Byrte ville)
- Sanders Bertram (Greenhill)

South-east side.

- Hirst Mrs. (Wilberforce)
- Phillips Wm. Geo. (Clarendon)
- Lovell Allan (Southover)
- Jenkins Mrs. (Naseby)
- Parker Mrs. S. R. (Berwyn dene)
- Williams John (The Croft)
- Brushfield Arthur B. (Homedale)

FAIRFIELD ROAD, from Leckhampton road.

East side.

- 1 Greville John William
- 2 Whitfield Jas
- 3 Jackson Mrs
- 4 Weeds Charley
- 5 Davis John
- 6 Footman Mrs
- 7 Griffiths Edwd. Ernest
- 8 Cresswell Misses
- 9 Hall Albert Ernest

- 10 Bowett Wm. Geo. C. boot repr
 - 11 Griffiths Mrs
 - 12 Freeman Hy. Chas
 - 13 Alder Frederick
 - 16 Boreham George Frederick
 - 17 Chandler Charles Edward
 - 18 Woolley Wilfred
 - 19 Bonham Miss
 - 20 Little William
 - 21 Little William, shopkeeper
- West side.

Ewlyn terrace.

- 1 Woolley George
- 2 Holland Frederick
- 3 Matthews Mrs
- 4 Edgeworth James Thomas
- 5 Green Mrs
- 6 Winstone Mrs
- 7 Walters George
- 8 Griffin Mrs. E
- 9 Davis Mrs
- 10 Greville Frederick
- 11 Oakley Cecil Jesse, insurance agt
- 12 Smith Mrs
- 13 Powers Bertram William
- 14 Greville Geo. Harry
- 15 Lennard John Frederick
- 16 Morgan Harry
- 17 Tovey Wm. Hy
- 18 Pickles Wm

- Jenkins Jemmie Harold (Lyndhurst)
- Hooper Charles Samuel (Fairleigh)
- Turner Fredk. Chas. (Granville)
- Pink Wm. Jas. Gordon (Melrose)
- Tuck Arth. Frank (Mayville)

FAIRFIELD STREET, from Leckhampton rd. to Upper Norwood st.

- here is Croft la

FAIRFIELD WALK, from Fairfield road to Naunton lane.

South-west side.

- 1 Morris Mrs
- 2 Hall Mrs. C. K
- 3 Higgs Minnett Charles
- 4 Capon Francis Henry
- 5 Arnold Mrs
- 6 Parry Joseph
- 7 Wood Harry
- 8 Cotton Chas
- 9 Coulson Arthur
- 10 Winter Walter James

- 11 Fowler Chas
 - here is Fairfield Park rd
 - 12 Hughes Edward
 - 13 Crowder Arth
 - 14 Parry Fredk
 - 15 Walton John Willoughby
 - 16 Bond Mrs
 - 17 Jones Sidney William
- North-east side.
- here is Fairhaven st
- here is Fairhaven rd

FAIRHAVEN COTTAGES.

See Fairhaven street.

FAIRHAVEN ROAD, from Fairfield parade to Fairfield walk.

North-west side.

Morley terrace.

- 1 Stephens Mrs
 - 2 Betteridge Charles Albert
 - 3 Porter Albert Frederick
 - 4 Hoskins Thomas
 - 5 Paget Miss
 - 6 Gregory Herbert George
 - 7 Aston Miss
 - 8 Watkins John Charles
 - 9 Gardner Frank John
 - 10 Goddard Arthur
 - 11 Smith Mrs
 - 12 Dodwell Mrs
 - 13 Lea Ernest John Richard
 - 14 Oldham Nathaniel Clement
 - 15 Bond William Henry
 - 16 Sandford Frederick
 - 17 Hazell Walter
 - 18 Tow Wilfred
 - 19 White Alfred James
 - 20 Chambers Mrs. L. baker
- South-east side.
- 1 Cheers Mrs
 - 2 Holliday William Thomas
 - 3 Sullivan John
 - 4 Martin Edwd. Charlton
 - 5 Williams Percy
 - 6 Partridge Mrs
 - 7 Pearce Frederick George
 - 8 Moxey Charles William Robert
 - 9 Summers Robert John Lewis
 - 10 Curtis George
 - 11 Carey Thos. A
 - 12 Toms Arthur
 - 13 Morris Evan
 - 14 Bowles William Jonathan
 - 15 Hall William John

FAIRHAVEN ROAD—continued.

- 16 Collingborn Mrs
17 Mustoe William
18 Jenkins Percyewart
19 Smith Walter Charles
20 Lord Cecil, grocer

FAIRHAVEN STREET, from Fair
field parade to Fairfield walk.

West side.

Fairhaven cottages.

- 1 Hunt Miss
2 Bullock Frederick Charles
3 Herzig Jacob
4 Randall William
5 Stanley Herbert Hitchen
6 Smith Mrs. Annie
7 Elliott Mrs
8 Smith Wm. Hy
9 Fowles Regnld
10 Winters Albert Henry, fried
fish shop

East side.

- 1 Bateman William George
2 Gregory Mrs
3 Cooper William James
4 Toms Ernest Wilfred
5 Wilkinson Fras. Jn
6 Holder Miss
7 Tucker Arthur
8 Pash Arthur William
9 Collins Charles Gilbert
10 Collins William
11 Jordan Joseph Edward
12 Turner Francis George
13 Clark Mrs
14 Stock Ormond Telford

FAIRLIGHT PLACE.

See Princes road.

FAIRMEAD.

See The Hall road.

FAIRMOUNT ROAD, from Glou-
cester rd. to Church rd. St. Mark's.

North-east side.

- West John T. (Rosebank)
Merrifield Geo. N. (Fairmount)
Stuart Mrs. Windsor (Pendower).
Edwards Misses Stuart (The Cedars)
Wilson Mrs. Sarah M.B. Lond. medi-
cal inspector of school children,
Gloucestershire County Council
(Roseneath)

South-west side.

- Bentnck Col. Regnld. J. (Eggleston)
Tayton Cyril Hy. (Grey ho)

FAIRVIEW COTTAGES.

See London road, Charlton Kings.

FAIRVIEW RETREAT, from Fair-
view street.

- 1 Sallis Edward Thomas
2 Jones William Edward
3 Dix Mrs

FAIRVIEW ROAD, from 35 Winch-
combe street to Hewlett road.

North side.

- Fisher Jn. & Sons Ltd. ironmngrs
9, 11 & 13 Johnson W. J. & Co.
Ltd. (Cheltenham Plating &
Manufacturing Co.), electro
platers
13 Palmer Bros. motor tyre reprs
Wright Frank (Tenby villa)
15 Lucker William Richard
17 Hamblin Percvl
19 & 21 Selley Hy. cycle agt
23 Young Thomas Charles, confr
25 Turk's Head P.H. Frank H. Taylor
27 & 29 Hughes Mrs. E. A. wardrobe
dlr

..... here is Gloucester pl

- 33 Weaver Frank C. S. greengrocer
Hall Bros. coal mers
37 Hall George Frederick
39 Crabtree Edwin R
41 & 43 Bence George & Sons Ltd.
builders' merchants

..... here is Sherborne pl

- 45 & 47 Bence George & Sons Ltd.
builders' merchants
Gage Miss (2 Sherborne villas)
Edwards Regnld. (1 Sherborne
villas)

Bence George & Sons Ltd.
builders' merchants

.... here is St. Anne's terrace

- 113 Agg Austin
115 Skinner Miss M
117 Lewis Leonard Wm
Wateridge Frederick Charles,
piano tuner (Woodland house)
119 Eager Edwd. & Son, bldrs
125 Hobbs Alfred
127 Abbott Wm

- 129 Hanman Walter James
131 Slaughter Otto
133 Poole Miss Beatrice, grocer
137 Palmer Wm. & Co. general dlrs
137 Palmer William
139 Winters Mrs
141 Gilbert Miss
143 Payne Alexander
145 Simmons Henry Frederick
153 Johnson Walt. C
155 Cook Mrs
159 Green Walter William

South side.

- Cheltenham & Gloucester Car
Mart Ltd. (The). See advert
10 Willett T. & Sons, butchers
14 Aspell Rt. C. fried fish shop
16 Ralph Harry, fruiterer
18 Booth Mrs. Margt. wardrobe dlr
20 James William Alfred, news agnt
22 Knight John Henry, butcher
24 Sabbatella Miss Lily, confectionr
26 Protherough Alfred Thomas
28 Boyton C. & Son, fishmongers
30 Wilcox Leonard, furniture dealer
..... here is Angel row
- 32 Dean Mrs
34 Brazil Jn
36 Morris Mrs. A. M. fried fish shop
38 Holder Neighbour, fruiterer
40 Marchant Wm. S. furniture dlr
42 Barnes Mrs. Ellen, greengrocer
44 Major John Thomas
46 Young Albert Edward
48 Dobell John & Co. Ltd. wine
merchants. See advertisement
..... here is Sherborne st
- 50 & 52 Dean Edwd, dairyman
54 Oxlade Percy F
56 & 58 Tombs Albert Francis
James, coach builder
60 Crabtree Edwin Rt. motor engrn
60 Hooper Hy. Sidney
62 Pearce Misses
64 Higgins Phillip
66 Brickwell Miss
68 Williams William Henry
70 Whitcombe Alfred Adolphus
72 Thatcher Edwd. furniture
remover
76 Bowles Geo
78 Young Percvl
80 May Miss
82 Lane Arthur Edward
84 Organ Regnld. G. motor engrn
84 Wynn & Colson, coach painters

- 84 Middleton Robt. Hubert, builder
84 Middleton Mrs. E. grocer
..... here is Trinity School la
- here is Fairview st
- All Saints' School
Hill W. H. heating engineer.
See advertisement
- 94 Pride Clement

Woodbine cottages.

- 5 Brodie Mrs
6 Cripps Mrs
7 Joyner Jn
8 May Arthur
1 Collier Chas. Wm
2 Holder William
3 Kerby Frederick
4 Maisey Hy. Jas
- 96 Fairview inn, Harry Kilmister
Price A. J. & Sons, organ builders
..... here is Providence sq
- Hill W. H. heating engrn
100 Channon Charles Henry
102 Maxfield Mrs
104 Martin Edwin Jas
106 Mahar Mrs
108 Hiskett William
110 Evans Mrs
112 Clifford Mrs. vaccination officer
to Cheltenham union
114 Hannis Albert
116 Cook James, grocer
..... here is Victoria pl
- 118 Evans Reginald Charles
Ford Harry (Jireh cott)
120 Coates Miss
122 Elston Chas. Thos. boot repairer
122a, Mayo Miss
124a, Palmer Francis Ernest
124 Davis Charles
126 Long Edward Stanley
128 Carter Arthur
130 Norman Percy John, insur. agt
132 Hall Sydney
134 Powis William Jsph. fishmongr
136 Crofts Victor Edwin
138 Adams Mrs
140 Deane Misses
142 Wateridge James
..... here is All Saints' rd
- FAIRVIEW ST. from Fairview rd.
East side.
..... here is Trinity School la
- 2 Broad Edwin, shopkeeper
4 Pearse Sidney

FAIRVIEW STREET—continued.

- 6 Dyer Arthur Henry
8 Kilby George Henry
10 Meek Charles
12 Privett Ernest Rennels
14 Webb Miss
16 Powell Mrs
18 Allen Wm
Ward Mrs. (1 The Cottages)
Shelley Wm. (2 The Cottages)
20 Bowstead Mrs
22 Hale William James
24 Roberts Mrs
26 Dunn Alfred
28 Stephens Mrs
30 Jenkins Alfred
32 Jull Geo. Jn
34 Loud Herbert
36 Smith James
38 Wood Frederick Henry
40 Bowd William
42 Lee Edwd
44 Robson James, tailor
50 Smith Mrs
54 Woollett William George
56 Hopkins Mrs
58 Morgan Miss
60 Daffurn Mrs
62 Piffs Geo

Fairview terrace.

- 1 Scarrett Albt
2 Richardson Mrs
3 Rodway Mrs
4 Sutton Albert Edward

- 66 Gardiner Walter Frederick
68 Skates Miss
70 Tanner Frank

West side.

All Saints' Parish Room

- 1 Ballinger Henry George, grocer
... here is Fairview retreat
3 Matthews Henry Thomas Kerry
5 Hall Alfred George
7 Hayward Arthur George

Britannia square.

- 1 Price James William
2 O'Brien Dennis Louis
3 Smith Geo. H

- 11 Goodman Jn
13 Matthews Archbl
15 Matthews Mrs
21 Hughes Henry William
25 Clare William Henry

- 27 Harrison Amos, beer retir
29 Long John Compton
31 Edwards George Edwin
35 Wood Ralph Gilbt
37 Pearce Harry
39 Meadows Herbt
41 Parsons Mrs
43 Febery Mrs
45 Loud Mrs
47 Chatwin Fredk. J
49 Febery Alfd. Geo
51 Thornton Frank
51a, Cleaveley Wm
..... here is Prospect ter
63 Lawrence Miss

FAIRVIEW TERRACE.

See Fairview street.

FAUCONBERG ROAD, from
Queen's circus to Bayshill road.St. Andrew's Presbyterian Church of
England

FAUCONBERG TERRACE.

See Bayshill road.

FAUCONBERG VILLAS.

See Bayshill road.

FERNDALE COTTAGES.

See Moorend crescent.

FERNDALE TERRACE.

See St. Luke's place.

FERNDALE VILLAS.

See King's road.

FIELD COTTAGES.

See Kidnappers lane, Leekhampton
& Church street, Charlton Kings.

FIELD VIEW.

See Whaddon road.

FINCHCROFT LANE, from No-
verton la. Prestbury.

- Hobbs Mrs. (South view)
Briscoe Jn. (Finchcroft cott)
Hicks Jas. (Lechmere)
Jones Alfd. Fras. (Moss gdns)

FINSBURY COTTAGES.

See Prestbury rd. Prestbury.

FINSBURY PLACE.

See Prestbury road, Prestbury.

FIRS VIEW.

See Moorend road.

FLAXLEY HILL COTTAGES.

See London road, Charlton Kings.

FLAXLEY PLACE.

See London road, Charlton Kings.

FOLLY LANE, from St. Paul's
road to Marle Hill Court road.

West side.

- Davis John Henry (Prospect villa)
Beaven Albert (Craven cottage)
Agg William (The Brickyard)
Eggleton William, market gardener
(Marle Hill gardens)
... here is Marle Hill Court rd ...

East side.

- 1 Taylor Chas. Hy
3 Jackson Jn. Fredk
5 Parker Saml
7 Lyne Edwd
9 Yeates Jsph. Harry
11 Gobey Geo
13 Carter Stanley
15 Bowd Beni
17 Timble Wm
19 Dyde Harry
21 Gregory Ernest Wltr
23 Coombes Fras. Hy
25 Roberts Arth
..... here is Margaret rd
27 Page Wm. Alfd
29 Clements Geo. Hy
31 Kerr Hy
33 Chivers Ernest
..... here is Mansell st
35 Smith Thos
37 Bird Bertie
39 Bond Geo
41 Lewis Wm. Patrick
43 Mitchell Bertie
45 Anger Jas
..... here is Hudson st
47 Wood Rd. Rt
47 Chandler Fredk. J
51 Evans Gilbt. Hy. Ronald
Smith Wltr. Jn. (1 Durbin cotts)
Dunn Hy. Fras. (2 Durbin cotts)
Cleary Thos. (1 Glen cotts)
Phipps Mrs. (2 Glen cotts)

- Burrow C. J. (Euroclydon)
Hartland J. W. (Euroclydon)
Jones Thos. D. market gardener
(Maryland)
... here is Marle Hill Court rd ...

FOSSIL COTTAGES.

See Croft street.

FRANCIS STREET, from 95
Up. Bath road to Naunton cres.

South side.

- 1 Andrews Mrs
2 Harris Fredk. Wm
3 Hopkins Mrs
4 Holtam Charles
5 Smith Melatiah
6 Peart Wm
7 King David Ernest
8 Ilsley Ernest
9 Chambers Cecil Ronald
10 Jordan Mrs
13 Greenslade Mrs
14 Bird Alfred Henry
15 Townsend Harold
16 Long Fredk. Marshall, greengro
17 Berry Charles
18 Lett William
19 Ralph Mrs
20 Holland Edward
21 Dix Lewis
22 Lloyd Ernest H. furniture dealer

North side.

- 23 Naish Edward Patrick
24 Bishop Eli, window cleaner
25 Faulkner James
26 Gobey Wm
27 Green Albert
28 Bennett Samuel
29 Gaynor Thos
30 Mills Miss Amelia
31 Nemes Ralph
32 Boxall Frank
33 Turner Charles
34 Middleton Henry
35 Hoare Alfred
36 Hoskins Arth
37 Coates Stephen Henry
38 Williams George
39 Wilkes Albert
40 Williams Mrs
41 Pates James
42 Horwood Saml
43 Hopkins William Alex. Francis
44 Bond Mrs

FRANCIS STREET—continued.
 45 Loud Elijah
 46 Hamlin Fredk. Allen
 47 Hyde Reguld
 48 East Harry Jas
 49 Parish Mrs
 50 Davis Jn. Wm

FREEMAN'S COTTAGES.
 See Portland square.

GADSHILL ROAD, Charlton
 Kings, from Cirencester rd.
 (No thoroughfare.)

Whitton Arth. S. (Glenroy)
 Smith Jn. Thos. (Hilcot)
 Welch Bertram Fras. (Penyllan)
 Paul Miss (Hillside)
 Watson Geo. R. (Torbay)
 Haddon H. V. (Endone)

GARDEN COTTAGES.

See Horsefair st. Charlton Kings &
 Milson st.

GARDEN COTTAGES, rear of
 225 High st.

2 Matthews Sidney
 3 Kendall Geo. A

GARDEN VIEW.
 See Granley road.

GARFIELD VILLAS.
 See Gloucester road.

GEORGINA VILLAS.
 See Moorend crescent.

GLADSTONE ROAD, Charlton
 Kings, from Horsefair rd. to
 Cirencester rd.

South side.
 here is Chestnut ter
 Hancock Elijah Walt. (Sleaford)
 Brown Matthias (Gilling)
 Brown Miss, dressma. (Gilling)
 Smith Mrs. (Roygert)
 Skinner Arth. (Florenceville)
 Safe Thos. Chas. bldr. (Wellingrove)
 Adams Harvey Geo. S. (Winsley)
 Salmon Ernest (Ainsdale)
 Thorpe Philip (Ewart villa)

North side.
 Bush Mrs. A. (Thistledown)
 White Fras. (St. Brevels)
 King Mrs. (Maythorpe)

Hamlett Saml. W. G. undertaker
 (Mayfield)
 Lewis Chas. (Selby cott)
 Snook Jsph. (Roseville)
 Booth Jn. Wm. (Hill View villa)
 Smith Mrs. (2 Chestnut villas)
 Mills Mrs. (1 Chestnut villas)

GLEBE ROAD, from Prestbury
 rd. Prestbury.

1 Griffiths Arth. Rt
 2 Boulton Cyril Arth
 3 Robinson Josiah Chas
 4 Luke Miss
 5 Aldridge Wilfred Thos. dairyman
 6 Pendry Frank
 7 Cossens Mrs
 8 James Reguld
 9 James Leigh
 10 Dean Hy. Thos
 11 Kitchen Mrs. Flora, laundry
 12 Goodhall Jas
 13 Davis Wm. D
 14 Pears Jn. Wm

GLEN COTTAGES.

See Folly lane.

GLENCAIRN PARK ROAD, from
 Lansdown road to Queen's road.

South side.

1 Smythies Commdr. Edwd. P.,
 R.N. (ret)
 2 Hamilton Misses
 3 Nethercott Henry James
 4 Garfitt Mrs. F. Boyd
 5 Rouse Miss M
 6 Clark Misses
 7 Clough Mrs. F
 8 Kirkley Mrs
 9 Earle John Waterman
 10 Mahood Jas
 11 Blyth Lt.-Col. Jn. D., O.B.E
 12 Merry Mrs

North side.

Kenny-Herbert Miss (Farragh)
 Sewell Mrs. Thos. (St. Audries)
 19 Williams David Gwynne M.A
 18 Lloyd Miss
 Harper-Nelson Mrs. (Brentknoll)
 Stallard Miss (Knottfield)
 15 Reynolds Mrs. F. W
 Brace George Wm. (Corinthia)

GLENDALE HOUSE.

See Montpellier terrace.

GLENDALE VILLAS.

See King's road.

GLENFALL STREET, from 3
 Selkirk street.

North side.

1 Pargeter Mrs
 2 Ashman Alfred James
 3 Collett Ernest
 4 Davis Mrs
 5 Hampton Gilbert George
 6 Walkerdine Mrs
 7 Strickland Miss
 8 Strickland Hy. Chas
 9 Bee Miss
 10 Bowell Jn
 11 Butler Edwd
 12 Lawrance Wm
 13 Godsell Mrs
 14 Williams Alfred George
 15 Swift Reginald William
 16 Morgan James
 17 Morris Edward William
 18 Field Walter
 19 Crowther Charles
 20 Smith Edwin Reguld. Geo
 here is Fairview st
 22 Willis Walter
 23 Smith Douglas Chas
 24 Park Wm
 25 Horton Arthur George
 29 Reed Henry Thomas
 30 Birkin Miss
 31 Surman Miss
 here is Winstonian st
 34 Hamlett Percy Robert
 35 Hart Frederick
 36 Smith Mrs

South side.

Hyatt Arth. Jas. house doctry

GLENFALL TERRACE.

See All Saints' road.

GLEN FERN VILLAS.

See Hewlett road.

GLOUCESTER COTTAGES, off
 Gloucester road.

1 Meadows Herbt. Sydney
 2 Cooke Alb. Ernest
 3 Wilcox Ernest Harold
 4 Jackson William Henry
 5 Perry Gorrid Henry
 6 Prately Thos. Hy. decorator
 Nicholls Alb. (Albion gdns)

GLOUCESTER CRESCENT.

See Gloucester road.

GLOUCESTER PLACE, from 30
 Albion street to Fairview road.

West side.

1a, Barnfield Thos
 1 Parker Mrs. L
 2 Stone Alfred Henry
 3 Ruck William Charles, aparts
 4 Tombs Alb. J. L
 5 Bland Mrs
 6 Dyer Alb
 7 Taylor Mrs
 8 Hale William
 9 Stanley Reginald, apartments
 10 Adcock Mrs. K. D
 11 Watts Mrs. Sarah. shopkpr
 12 Smith Mrs. aparts
 13 Harris Frederick
 14 Fletcher Wm
 15 Humphris Mrs
 16 Houghton Edwin James

East side.

20 Gloucester House P.H., C. F.
 Hopkins
 21 Smith Sydney Jas
 22 Hopkins Arthur
 23 Brown Mrs
 24 Hall Walter Bartley
 25 Collins Mrs
 26 Webley Robert Aaron
 27 Wiggall Miss
 Soule Albert Fredk. (Alpha villa)
 28 Pitman Mrs. Emma, apartments
 29 Beams Mrs. A. J. aparts
 30 Newman Cecil
 Eggleton Jn. (1 Trent cottages)
 Harris Thomas (2 Trent cottages)
 Wilson David B. (3 Trent cots)
 31 Cooper Walter
 32 Bartlett Mrs. Julia, wardrobe dir
 33 Turner Mrs. Fras. boarding house

GLOUCESTER ROAD, from
 High street.

South-east side.

Goldfoot Abraham L.R.C.P. & S.Irel.
 physcn. & surgn. (Victoria ho)
 here is Stoneville st
 5 Wedgwood Mrs. Sarah, confectnr
 4 Bennett Charles Arthur
 3 Williams Miss
 2 Clark Arthur
 1 Beams Charles

GLoucester Road—continued.
Whitesmiths' Arms P.H. Geo.
Alfd. Jones
..... here is Bloomsbury st
Hop Pole inn, Albt. Nairne
..... here is Market st
Borough of Cheltenham Public
Abattoir (E. Tailboy, supt)

Severn hill.

15 Tyler Jas. H
14 Cleveland Arth. Jsph
13 Yearp William Edward
12 Morris Frederick H
11 Mees Harry Joseph Seaward
10 Meadows Wm. Jn
9 Brown Robert
8 Cull Mrs
7 Conn Jas. Rd
6 Perry Edward William
5 Whitehorn George Henry
4 Staite Walt. Hy
3 Wilcox James Frederick, joiner
2 Tucker Albert Henry
1 Watling Gordon F
Albion inn, Ernest C. Lockwood
..... here are Gloucester cottages
& Old Millbrook terrace

Alstone place.

11 Clifford Harry
10 Skinner Mrs
9 Minett William John
8 Carr Mrs
7 Parson Alfred
6 Cooper Henry Edward
5 Tidmarsh William
4 Robinson Mrs
3 Clarke Frank
2 Grimaldi Mrs. C. M
1 Eggleton Jn. tailor

The New inn, Mrs. Eliz. Coulston
..... here is Millbrook st
Robinson Frank Stanley (The Shrub
bery)

..... here is Queen's retreat

Gloucester crescent.

1 Merrick Geo. Wm
2 Simpson Jas
3 Harry Mrs
4 White Albert Close
5 James George Henry
6 Reynolds Miss M. R
7 Lewis Mrs

8 Hart William
9 Humphries Charles Harry
10 Heath Alfred
11 Harrison Miss
12 Portlock Hy. Jas. H
13 Baker Norman Edwd
14 Ball Wilfred
15 Gloucester Road Post Office
(Mrs. F. E. Severn, sub-post-
mistress)
15 Severn Albert Edward
16 Wills Miss
17 Wilkes Wm
18 Cooper Henry John
19 Clifford Miss Lucy
20 Calcutta inn, John Joseph March
..... here is St. George's rd.

Victoria parade.

1 Slatter Albt. Edwd
2 Poulton Mrs
3 Mitchell Miss
4 Little Robert Curtis
5 Denton William S
6 Hobson Ernest
King's Arms P.H. Frank Cecil
Huntley

Christ Church parade.

4 Davis Edwin Charles, butcher
2 Lott Henry
2 Legg Mrs. C. Palmer, teacher of
music
..... here is Malvern rd

Malvern View villas.

1 Hodges William Edward
2 Owner Alec
3 Metcalfe Percy
4 Hart Mrs. E
5 Wilkinson Charles
6 Tolley Percy Geo

Waldron Miss E. V. (Dunkeld)

Garfield villas.

1 St. Mark's District Police Station
(Sergt. Jn. Hy. Coates, in
charge)
2 Wills Percy Rd. Price

Poole Mrs. A. J. (Rowanfield villa)
Charles Mrs. (Llynweir)
Townsend Chas. F. (Gloucester villa)
Townsend Miss Muriel A.T.C.L.
teacher of music (Gloucester villa)
Taylor Frank (Hillmorton)

Attree Edwin, piano tuner (Bos-
combe)
Haywood Misses (North villa)
Strange Mrs. (Uley villa)
Curtis Mrs. (Walkworth villa)
Bastin Charles Thos. (Ferndale)
Babb Rev. Hy. (Wesleyan Metho-
dist) (Brighton ville)
Hellings Fredk. C. (Lyntonville)
Phillips George H. W. (Butley Dene)
Juliff Mrs. (Petersham)
Farthing Mrs. Sarah P. registry office
for servants (St. Mark's villa)
Turk Mrs. A. E. (Almora)

Alpine villas.

1 Wimblett Lewis Chas
2 Sheen Sydney E. J
3 Tolley Mrs. A

St. Mark's Wesleyan Sunday School
Loveday Mrs. (Sommerford house)
Loveday George, builder (Plaxtol)
Cypher Wm. (Queensland villa)
Smith Walter, baker (Queensland
bakery)

..... here is Queen's rd
.here is pass. to L.M. & S.R. station.
Perrott Miss (Hopeville)
Wright Miss M. (Kinsham villa)
Moffatt Miss (Langville)
Bendy Miss A. E. (Overdale)
Allsop Miss E. (Malvern view)
Carter Mrs. L. (Rosedale)
Dyer Mrs. E. (Juniper cott)

Denmark terrace.

6 Mathews Wm
5 Flory Mrs
4 Dyer Herbert, jun
3 Butler Harry A
2 Cox Misses
1 Hooper Mrs

Page William Richard (Fairford cot)
Lewis Harry (Daisyville)
Collier George A. K. (St. Anthony's)
Lane Albt. Ernest (Sunnybank)
Smith Harry Jn. Rd. (Denmark cot)
Bushell Mrs. E. (Monaville)

Castle terrace.

1 Burton Herbert
3 Smith William
4 Hall George William

Hill Mrs. M. K. (Castle villa)
Bettridge Arthur James, grocer
(Castle stores)
..... here is Lansdown rd
Butt Miss A. (Holmesdale lawn)

Lansdown cottages.

1 Hobbs Henry John
2 Jones Chas
3 Brimfield William Charles
4 Stew Alfd
5 Smith William Leighton
6 Hodgkins William Frederick
7 Mince Philip T. chimney sweep
8 Hawkins Mrs
9 Hopkins Wm. Jn
10 Carter Austin

Hall's Garage, motor engurs
The Lansdown inn, William Bird
Townshend Alfd. E. (Cintra Lawn)
Simmonds Edwin J. (Ravensdene)
Robinson Capt. George (Saxby lo)
Aston George (Laurel villa)
Granley Service Station (The), petrol
filling station

..... here is Granley rd
Booth Frederick (Granley house)
Norris Misses (Romsey house)
Spurr Archbid. H. F. (The Cottage)
Broom Mrs. (Linden lodge)
Crosby Mrs. T. (Holly lodge)
Downes Miss (Melrose villa)
Camm Alfred Bramley (Nether cot)
Pinchin Alfred (Walnut villa)
Andrews Mrs. (Rock view)
Harris Charles, farmer (Benhall frm)
Unwin Wilfred N. (Arle court)
Meynell Jas. (Arle Court lodge)
..... here is Hatherley la
Davis Harry (Bungalow)
Davies Mrs. (Hope cott)

..... here are Badgeworth rd.
Churchdown, Shurdington & The
Reddings

Gisborne Charles (Briarfields)
DREW WILLIAM, builder (Cots-
wold view)
Golden Valley Baptist Mission Chapel
.... here is borough boundary

North-west side.

Huband Percy Young (Byfield)
Kibble Harry (Hill View cottage)

GLoucester ROAD—continued.

Lees Thomas, farmer (Harthurst-field farm)

.. here is lane to Fiddlers' green ..

Dobell Ralph (Brooklands)

Mathews Miss E. D. (Grove Field vil)

Wasley Silas John, market gardener (Benhall gardens)

..... here are Tennyson rd. & Kingsley gdns

Hunt Albert (Benhall cottage)

Hough John A. (Beeverhough)

Hildick Mrs. E. (Mam Tor)

Day Geo. (Morlands)

Thompson Mrs. T. H. (Oldfield ct)

..... here is a lane

Pitman Mrs. (Burton ville)

Dimelow John (Brookfield)

McKenna Frank (Pinehurst)

Braby Miss F. A. (Bra-Care)

Carefull Miss Ada, dress maker (Bra-Care)

Cundy Regald. S. (Chargrove cott)

Dewy Henry (Chargrove)

Moore Charles (Gainsford)

..... here is private road

Marden Misses (Lucknow)

..... here is Church rd

Burrows John Thomas (Beecherott)

White Mrs. C. G. (Oakland)

Errington William George, decorator (Clarence villa)

Foster Miss I. (Oak villa)

Hurcombe John (Ashleigh)

McCormick Henry Jsph. (Dalkeith)

Harvey Frederick (Westbourne)

Oates Jn. (2 Tonedale villas)

Allan William T. (1 Tonedale villas)

..... here is Fairmount rd

Lord Misses A. & S. A. (HartHill)

Armitage Chas. (Hampton villa)

Oxford Cecil H. (4 Granley vils)

Walters Isaac James Inkerman (3 Granley villas)

Hayward Mrs. E. (2 Granley villa)

132 Witton Charles Leonard W

..... here is Libertus rd

Phillips Regald. A. (SpringBank)

St. Mark's Emporium.

5 Fortey Oscar A., M.P.S. chemist

4 Beardsworth Jsph. E. boot mkr

3 Holloway Brothers, grocers

3 Holloway Miss

2 James Ben L. butcher

1 Turner Sydney E. hair dresser

..... here is Roman rd

Midland hotel, Charles Wagborne

Martyn H. H. & Co. Ltd. decrtrs.

(Sunningend works)

Glo'ster Aircraft Co. Ltd. aircraft

mfrs. (Sunningend works)

Brookes Albt. Geo. (Midland cott)

Cotton William (Vine cottage)

Cheltenham District Traction Co. (offices)

.... here road crosses railway

Midland inn, William Baker

Thompson Jas. W. tailor (Horton ho)

Attfield Mrs. Mary, gro. (Temedale)

Hill Joseph (Tyrone villa)

Butler Walter Edward (Roseville)

Barker William B. (Lynn)

Clare Miss (Lewinville)

Hooper Mrs. L. M. (Southbourne ho)

Garland Mrs. (Linslade)

Hawker Percival (Fairmead)

Lane Frank Jn. (Fairlight)

Poole Ernest Geo. F. (Freemont)

St. Mark's Wesleyan Methodist Church

Wilson Chas. A. bldr. (Rowanfield ho)

Dunk Alfd. Clark (Vine villa)

Packer Miss (Ivy villa)

Teall Miss L. M. (Fern Hurst)

Mearing Mrs. (Beechville)

Storr Miss J. (Cedarville)

Young Nurse M. Chilton S.R.N. (Cedarville)

Taylor Harry (Oak ville)

Moreton Edwd. Dudley (Ash ville)

Hawkins Mrs. E. aparts. (Spruce vil)

Fletcher Mrs. (Larch ville)

Bass Mrs. R. genl. stores (The Vine-yards)

Bass Alfd. male nurse (The Vineyards)

Hancock Chas. Wm. (Famham)

Styles Miss A. (Bentley ville)

Keep Ernest Albert (Newerne)

Austin Charles, market garde. cr (Langmoor)

Best Miss (Hazelville)

Dye Arth. Geo. (Northfleet)

Hay Henry (Deerhurst)

Daniels Mrs. E. (Merton villa)

Johnson Mrs. M. A. (Haslemere)

Smith Hy. Leonard (Roseash)

Pleydell Geo. O. (Grantham villa)

May Arth. (Foxton)

Taylor Mrs. S. (Thornhill)

Lewis Thomas (Willersley)

Brignell Joseph E. (Latimer)

Wheeler Arth. Geo. O.B.E. (Ivanhoe)

Copland Johnstone Wm. (Lamorna)

Hallewell Albert A. (Lyndhurst)

Merrett Thomas (Langland)

Moorey Chas. (2 St. James's villas)

Ballinger Mrs. L. (Dunkerry)

..... here is Alstone la

Grange crescent.

1 Perkins Mrs

2 Watts William George

3 Biddle Walter John

4 Jayne Frederick John

5 Griffiths Miss E

6 Morgan Reuben Benj

7 James Charles

8 Harrell Mrs

9 Swift Anthony

10 Connop Mrs

10 Connop Austin, teacher of music

11 Davies Conway H. N

12 Dyer William

13 Evans Arth. Collings

14 Hives John Washbourne

15 Charles Mrs. E

16 Jones William Charles

17 Fox George Richard

18 Orton Thos

Alstone villas.

1 Davis Percival Philip

2 Lambert Miss C. C

3 Macfarlane Walter

4 Bathe Garlick

23 Prew William

24 Jenner Arth. Edmnd

25 Wood Jas

26 Lovelock Henry

27 Newcombe Percy Harold

28 Drew Geo

29 Burge Frank Morton

30 Cooke James

31 Collier Victor

32 Howls Robert, grocer

..... here is Arle rd

Wright Arthur Thomas (Elm cottage)
Gloucester Road Central Schools

...here are Lower Mill st. & Six
Chinneys la....

Armitage Thomas A. (Albion lodge)

CHELLENHAM GAS LIGHT

& COKE CO. (C. W. Welford, accountant & commercial manager; L. E. Twycross, engineer & works manager) (works). Telephone 2638; Telegrams, "Gas, Cheltenham"

...here are Tewkesbury rd. & High st....

GORDON RD. from Moored road.

(No thoroughfare.)

West side.

Laight Anthony S. (Oakdene)

Ford Charles R. decorator (Oakville)

South side.

Read Thomas Henry (Ellenville)

Lane Alfd. Wm. (Repton)

Southville.

1 Chapman Arth. Hy

2 Cotton Reginald Robert

Wiggall Mrs. (Longney)

GORDON TERRACE.

See Sherborne place.

GORDONVILLE.

See Moored road.

GOTHIC COTTAGES.

See Portland street.

GRAFTON ROAD, from Park place to Upper Bath road.

North-west side.

Argyle place.

1 Kennedy Bennett Christian

2 Stewart Mrs

3 Parker Mrs. Chas. S

4 Poe Major Arthur Percy

Argyle villas.

1 Henry Miss

2 Nicholson Wm. McC

..... here is Painswick rd

GRAFTON ROAD—continued.
SS. Philip & James Church
..... here is Gratton rd
Best Miss G. F. (Grafton house)
Till Jn. Bryan (Grafton ho)
..... here is Norwood rd
Wylie Alex. William (Hill view)
Solley Walter F. B. furniture removr

South-east side.

Wapshare Lt.-Gen. Sir Richard
K.C.I.E., C.B., C.S.I. (Crofton lo)
Powell Mrs. (Westbourne house)
Stewart Adam B. (Mosborough)
..... here is Painswick rd
..... here is Gratton rd
..... here is Edward st
Vincent Percy Wm. motor engr

GRAFTON TERRACE.

See Ashford road.

GRANGE COTTAGES.

See Church piece, Charlton Kings.

GRANGE CRESCENT.

See Gloucester road.

GRANGE PLACE.

See Horsefair st. Charlton Kings.

GRANGE TERRACE.

See Horsefair st. Charlton Kings.

GRANGE WALK, Charlton Kings,
from Horsefair st.

Somerset place.

- 1 Pipes Alfd
- 2 Pearson Rt

Buckles row.

- 1 Sallis Ernest
- 2 Grinnell Chas. Albt
- 3 Hayward Wm
- 4 Clare Ernest
- 5 Buckle Miss Emma
- 6 Hopton Chas
- 7 Bond Rd
- 8 Drake Fredk
- 9 Middlecote Albt
- 10 Bridgeman Fredk. Geo
- 11 Davis Cyril

Brevel cottages

- 1 Protherough Mrs
- 2 Wilks Mrs

GRANLEY COTTAGES.

See Granley road.

GRANLEY ROAD, from Gloucester road.

North-west side.

Jenkins Edgar Wm. (Woodleigh)

Shamrock villas.

- 1 Farmery Henry, boot repairer
- 2 Smith Fredk
- 3 Gardner Albert Edward
- 4 Wiggins Francis John

Barter Samuel John (Durstun)
Mace Ernest Wlfr. (Arras)
Harris Philip (Maudville)
Davis Chas. Hy. (Claudville)

Garden view.

- 1 Sadler William Abel
- 2 Townsend James
- 3 Dimmock Frederick Alfred
- 4 Butler Francis Alfred
- 5 Spawton John

Chesney Wm. (Mayville)
Williams Henry (Roseville)
Fry Adonijah (Rosedale)
White Thos. Gilbt. (Fairview)
Organ Mrs. (Ashcroft)
Pugh Jsph. Wm. (Maryville)
Solley Hy. Chas. (Esther ville)

Benhall cottages.

- 1 Leach Alfred
- 2 Richings Alfred
- 3 Hayward Arth. Leslie
- 4 Janes Ernest Albert
- 5 Whiting George
- 6 Fletcher Henry
- 7 Morgan William
- 8 Cole Henry

Railway bank.

- 1 Carr James G., J.P
- 2 King Archibald Charles George

St. Mark's place.

- 1 Bullock William
- 2 Hlott Henry James

Holly villas.

- 2 Daft Albert Hy. market gardener
- 1 James Henry

Harris Philip, nurserymen (Granley nurseries)

GRANLEY VILLAS.

See Gloucester road.

GRANVILLE STREET, from 235
High street to Swindon road.

West side.

Butchers' Hide & Skin Co. Ltd.
skin mers. (Nag's Head yard)

- 1 Elston Ernest
- 2 Hlott Albert Edward C
- 3 Stanford Frank
- 4 Clarke William
- 5 Denchfield Wm
- 6 Fennell Albert Henry
- 7 Peger Mrs
- 8 Tolley Charles Arthur
- 9 Hilyer Robert William
- 10 Roberts William Henry
- 11 Poulton Wm. Edwd
- 12 Shore Arth. Jas
- 13 Gough Alfred Henry
- 14 Ball Arthur
- 15 Yeend Mrs
- 16 Charman Jas
- 17 Hobbs Frederick

East side.

- 18 Bullen Mrs. Marion, tobacnstr
- 19 Mudway Rowland
- 20 Bates Geo. Hy
- 21 Oliver Mrs
- 22 Merrell Edgar William
- 23 Hayes Alfred Percy
- 24 Appleyard Rt. Arth
- 25 Holtham Edgar
- 26 Coles Mrs
- 27 Hawkins Mrs
- 28 Wells James William
- 29 Peacey William C
- 30 Kingston Horace Wm
- 31 Jones Miss M. A
- 32 Witcombe Thomas Henry
- 33 Priest George Cowell
- 34 Pritchard George Allen
- 35 Fisher Albert
- 36 Pratley John
- 37 Playdon Wm. Edwin
- 38 Phipps Robert Stuart

- 2 Jeffries Tom
- 4 Hlott Arthur Ernest

St. Mark's cottages.

- 1 Arnold Mrs
- 2 Moxey Christphr. Jn
- 3 Long Henry John

Skidmore Harry R. (Vivesville)

St. Mark's place.

- 18 Joynes Thomas
- 17 Mason Mrs
- 16 Hlott Chas. Edwd
- 15 Tallboy Wm. Herbt
- 14 Paish Albert John
- 13 Udolluress Frederick
- 12 Hlott George

Hayward Mrs. (Primrose cottage)
Skidmore Robert H. (Primrose cot)

South-east side.

The Retreat.

- 2 Price Frederick
- 1 Price Arthur

St. Mark's place.

- 10 Carter James Edward
- 9 Phillips Arthur Stanley Walter
- 8 Swordy Mrs. Mary
- 7 Price Frederick Geo. tobacconist
- 6 Hlott Arthur William
- 5 Portlock George Edward

Sparrow Frank L. (Railway view)
Sparrow Mrs. F. L. laundry (Railway view)

Tibbles Mrs. H. (St. Mark's cott)

Laburnum cottages.

- 1 Jones William Henry
- 2 Yeates Edwd. T

Granley cottages.

- 9 Brookes Frederick
- 8 Hayward Wm. Chas
- 7 Smith Albert Edward
- 6 Tremlin Mrs
- 5a, East Wlfr
- 5 Murphy Michael Thomas
- 4 Smith Mrs. H
- 3 Eade Francis Roland
- 2 Hawkins William Joseph
- 1 Hamilton Jn

T. E. WHITE

Builder and Decorator, &c.

ESTIMATES FREE

Northam House, Gratton Road,
CHELTENHAM

Workshops: ST. GEORGE'S PLACE

GRANVILLE STREET—continued.

39 Evans Wallace
40 O'Hagan Charles
Salvation Army Hall

GRATTON ROAD, from Norwood
road to Shurdington road.

North-east side.

Angle villas.

1 Pike Hy. shopkpr
2 Fowler Mrs
3 Lane Mrs

Westborough Wm. (Angle villa)
White Thos. Edwd. (Northam ho)
Hall Jn. (Southam ho)
Blissett Bert (Bleak house)
..... here is Suffolk st

Child Mrs. (Trafford)
Cook Frank Walter (Lyndenbug)
Allen George (Lindendy)
Tyler Charles William (Lizami)
Moore Willoughby James, sen. (Tugela)
Clifton Harry, dentist (Colenso)
..... here is Grafton rd

Pedlow William Henry M.B., B.Ch.
physician & surgeon (Greville lo)

Greville terrace.

1 Somers George
2 Bull John Henry
3 Rodd William John
4 Brooks Miss Agnes Ellen
5 White James Thomas
6 Butt Miss
7 Locke Misses
8 Cornock Edgar Jack
9 Browning George
10 Maybrey John A.R.C.O. teacher
of music
11 Preston Mrs
12 Gardner John
13 Young George
14 Staight Herbert George, jeweller.
See advertisement
15 Protherough Geo. Aug. David

South-east side.

Brandon terrace.

1 Tucker Frank
2 Evans Samuel, coach painter

GRAVEL PIT.

See London road, Charlton Kings.

GREAT NORWOOD STREET,
from Suffolk parade to Gratton rd.

West side.

1 Alldred Mrs. Dora, draper
1a, James Thos. butcher
2 Kett Chas. Edmnd. advtsng. agt
2 Bamford Miss G. M
2 Parmiter Mdme. ladies' hairdrrsr
3 Pumfrey Harry Chas. dairyman
4 Barton William Thomas, tailor
5 Stevens Chas. & Co. electrel. engurs
6 & 7 Batstone Ernest
8 Clark William
9 Hewitt William
10 Kelland William James, tailor
11 Hope Miss
12 Dodd Miss Edith, tchr. of music
13 Holman John
14 Clifford Miss
15 Ravenscroft Albt. Edwd. decrtr
16 Jones Jn. boot mkr
17 Manton Hy. Reuben, greengro
17 Stephens Frs. A
18 Barnett Hy. Fredk. fishmonger
..... here is St. James' pl

19 & 20 Hooke Fredk. draper
19 Procter Mrs
20 Savory Miss Freda, shopkpr
21 Wright William Edward Francis
22 Pearce Alfred
23 Giddings Tom, grocer
24 Harman William, shopkeeper
25 Holtham Mrs. Flora E. grocer
26 Bedwell Albt. Lionel, butcher
27 Hunt Mrs. Sarah A. confectioner
28 Holyoake William John, corn mer
..... here is Andover rd

Angle Stores P.H. Frank Wm. Cooke
Parry Frs. P. timber mer
..... here is Gratton rd

East side.

Bon Marché place.

1 NORWOOD PHARMACY (THE)
(Wickham & Gregory Ltd. pro-
prieters), dispensing chemists.
Phone 3133
1 Lydford Alec Chas
1a, Bamford Miss G. M. costumier
2 Perrin Mrs. Catherine, news agnt

3 Allen Wm. Thos. dairyman
4 Fluck Mrs. Arth
5 Gibbs Miss
6 Harvey Jas
7 Mills Mrs. Jane
8 Davy Miss
9 Turner Fredk. Chas
10 Taylor Alcey Thos
11 Barton Wm. Thos
12 Rogers Mrs
13 Sandells Leonard
14 Lacey Mrs
15 Coldrick Chas. Edwd
16 Daniels Mrs
17 Maisey Frederick James

..... here is Grafton rd

..... here is Brandon pl

St. Philip's terrace.

2 Fowles Alfred H
3 Matthews Mrs
Dean Miss M
5 Blake Henry Thomas
6 Harding Raymond
7 Yeend Chas. Fredk
8 Jennings William George
9 Stennett Miss Annie, apartmnts
10 Knott Thomas
10 Knott T. & Sons, decorators
11 Wilks Frederick
12 Maisey Arthur
13 Walton John Henry
14 Mason Frank

GRATTON STREET, from Great
Norwood street.

North side.

2 Bowles Frederick
3 Berry Mrs
4 White Geo. Stephen
5 Wellington David Wm
6 Marchant William Smith
7 Barlow Miss
8 Messenger Miss
9 Houghton Jesse, plumber
10 Pragnell Mrs
11 Webb Gilbert John

South side.

12 Buttery Victor Jn
13 Marchant George
14 Beard William Edward
15 King Percy
16 Gregory Thomas Hugh
17 Spreag Albert Hy. boot maker

GREAT NORWOOD STREET—CON.

- 3 Lloyd Fredk. Philip S. boot mkr
4 Williams Ernest A. grocer
4 Williams Ernest Albert

Gregory Henry (Norwood house)

..... here is Gratton st

Davies Kenneth G. wireless
engnr. (Gratton ho)

Davies Jn. (Gratton ho)
Birt Mrs. S. G. (Cranfield)
Matthews Edwd. (Earlsdon)

24 Taylor Francis Jas. sign writer
Bethesda Wesleyan Church

..... here is Chapel la

23 Acock Percy, insurance agent

22 Worthing Wm. Jn

21 Fortey William James

20 Comfort Charles, shopkeeper

..... here is Union st

St. James' Schools

..... here is Upper Bath st

Providence terrace.

- 1 Wood Frank
2 Jenner Mrs
3 Niblett Mrs
4 Jordan Frank
5 Butler Alfd. Harry
6 Cambridge Chas

..... here is Railway la

..... here is Norwood rd

..... here is Gratton rd

GREAT WESTERN RAILWAY
COAL DEPOT.

See New street.

GREAT WESTERN ROAD, from
St. George's road.

East side.

Première Polish Co. Ltd. (Alstone
works)

Jones Harry Wm. (Mill ho)

**CHELTENHAM STEAM LAUN-
DRY** (Harry William Jones, pro-
prietor). Telephone 3358

Swimming & Washing Baths (Cor-
poration) (Herbt. W. Pilkington,
mng'r)

Cheltenham Swimming & Water
Polo Club

Burton cottages.

- 12 Cleveley Miss
11 Churchman Edgar
10 Berry Charles Edwin
9 Dawes Mrs
8 Simpson Mrs
7 Jones Mrs. M. A
6 Harding Frank
5 Summers Frank
4 Roberts Frederick
3 Bancroft Joseph Edward
2 Stoneham Harold W
1 Scarrott William

West side.

Alston Spa (George Ballinger, propr)
Ballinger George (Brooklyn)

Mossleigh terrace.

- 10 Malyon Frederick
9 Crowther Arthur Joseph
8 Cruse Mrs
7 Hopton James S
6 Galloway Alfd. Albt
4 Woollett Hy. Jn. C
3 Williams Fredk
2 Sandalls Henry James
1 Portlock Frank Edwin, greengro

GREAT WESTERN TERRACE,
from St. George's road to Mill-
brook street.

East side.

- 2 Hewitt Charles
4 Smith George
6 Salter Mrs
8 Ward Miss
10 Smith Walt. Leyton
12 Rudge Bert
14 Elleary Miss A
16 Wynn Ernest Hy
18 Smith Thomas
20 Buckingham Miss
22 Apperley Mrs
24 Corbett Miss
26 Drinkwater William Henry
28 Besant Ernest John
30 Narramore Mrs
32 Weatherill George
34 Brinsford Walter
36 Knight George
38 Presley Miss
40 Bowen Wm. H
42 Phipps Charles
44 Gibbard Fredk. insur. agt

West side.

- 1 Newman Charles
3 Plant Matthew
5 Coborn Richard Hall
7 Chapple Mrs
9 Pleydell Miss Ellen, teacher of
music
11 Maslin George
13 Glead Frank
15 Marman Mrs
17 Poulton William Edwin
19 Tucker James A
21 Langdon Thomas, tailor
23 Langdon Herbert
25 Smith Mrs. Annie
27 Artus Josph. Ernest
Wood Miss (Tretherne)
Butler Miss (Tretherne)
Fruin Misses (Lynfield)
Hoggett Capt. Rd. Batty (Salis-
bury lodge)
Ponting James Ellis (Sarum)

GREEN'S PLACE.

See Tewkesbury rd.

GREENHILLS ROAD, Charlton
Kings, from Charlton la. to Moor-
end rd.

- Tomson Chas. M. (Greenmeadow)
2 Hardy Jas. N
Godfrey Miss L. M. (Pastures)
Lewis Mrs. (Glasowm)
Hay Lt.-Col. Hy. T. H. (Stanley
lodge)
6 Prichard Mrs. E. C
Wayte Wm. J. (Gayton)
Ward Mrs. (Wynsteth)
Davis Mrs. L. K. (Wynsteth)

GREENWAY LANE, Charlton
Kings, from London rd. to Harp
hill.

West side.

- Gough Benj. (High grove)
Wilson Hy. Aug. dairy farmer
(Home farm)
Williams Wm. (Oakland cott)
..... here is Ashley rd

Cook Ernest Edwd. (The Bungalow)
Newcombe Edwd. (Pike ho)

South side.

- Avent Miss (Roadlands)
Godwin Gerald A. (Crossways)
Little Mrs. Caruthers- (Calder)
Millar Adml. Herbt. Jas. Ogilvy-

GREATER VILLAS.

See Copt Elm road, Charlton Kings.

GREVILLE TERRACE.

See Gratton road.

GRIFFITHS GARDENS, from
167½ High st.

Speller Albt. Sydney (Poplar cott)

GROSVENOR COTTAGES.

See Grosvenor ter. & Sherbourne pl.

GROSVENOR PLACE.

See Albion street.

GROSVENOR PLACE SOUTH
from Albion street.

West side.

- 9 Lane Geo. Edwin
10 Day Mrs. Eleanor, hair dresser
10 Carter Albt. tailor
11 Carter Albt
12 Winfield Lionel F
13 Jeal Obed William
14 Cross Alfd
15 Brill Capt. Frank Wm
15 Brill Frank Wm. registrar of
births & deaths for Cheltenham
sub-district
16 Chambers Frederick J
17 Mann Mrs. S
18 Pigott Miss
19 Walkley Mrs. Eunice, aparts
20 Handford Mrs. aparts
21 Lyne Ernest Robert, insur. agent
22 Slade Mrs. Mary, aparts
Shenton's Printing Works, printrs
Beynon W. H. & Co. fine art
publishers
Gloucester Co-operative Society
Ltd. (stores)
East side.
23 Cheltenham & County Bill-
posting Co. (Shakspere Shen-
ton's), advtng. contrctrs
Shenton's Printing Works (works)
Shenton Mrs. Shakspere (Home
villa)
27 Boulton Gilbt. sculptor
28 Stone Alfred Henry, decorator
29 Cowley Miss L. aparts
Dunn Mrs. Alice, board residence
(Grosvenor house)

GROSVENOR STREET, from 71 High street.

East side.

- 11 Ash Albt. Edwd. & Son, coach trimmers
 13 Stephens Donald Fredk
 15 Oliver Edward
 Cheltenham Motor & Cycle Co. motor engns
 21 Cheltenham Working Lads' Club (Shirley Le Feuvre, sec)
 23 Ashdown Mrs
 25 Webster William
 27 Willett Thos
 27 Higgins Wm, butcher
 .. here is passage to St. James' st ..
 29 Broad Edwin Craven
 31 Salliss John Attwood, tailor
 33 Reeves Wilfred
 35 Cordwell Mrs
 37 Pitcher Stanley Howard, footwear specialist
 39 Gater Charles, french polisher.
 See advertisement
 41 Hayward Sidney Arthur
 43 Shadwell William
 45 Kenny John Patrick
 47 Bridges Sidney Michl
 49 Bowcher Mrs
 51 Bayliss Benjamin Japh. boot ma

West side.

- Lacey Joseph Henry, hairdresser
 6 Mussin Mrs. Elsie, fruiter
 8 Fryer & Hunter, fried fish shop
 10 Shore Arth. boot repr
 12 Berry William, confectioner
 14 Evans Mrs
 14 Tovey Miss
 14 Mitchem Mrs
 16 West Miss
 16 Smith Wm. S
 20 Edwards Mrs
 24 Coombs Mrs
 24 Coombs Reginald, electrician
 All Saints' Church House
 28 James Mrs. Elizh. wardrobe dearl
 Crock Thos. Hy. (Melrose)
 Highbury Schools
 Williams Chas. (Exeter lodge)
 Collins & Godfrey, builders
 50 Hunt Mrs. Fanny, apartments
 52 Quin Edwd
 54 Speller Frederick Cyril
 56 Horlick Edward Jabez
 58 Sheppard Frederic
 60 Finch Mrs. Charlotte, apartmnts

GROSVENOR TERRACE, from Albion street to High street.

West side.

- Hicks & Son, fruit merchants
 Car Electrical Co. automobile electrcns
 Boyton Chas. Hy. (Vizerville)
 1 Denton Mrs. Jane
 2 Smith Mrs. Caroline
 3 Newman Mrs
 4 Butler Frank
 5 Babbage Joseph
 6 Hamlett William John
 7 Baker Mrs
 8 Viall Ernest Wm
 9 Featherstone Robert
 10 Williams Alexander Gilbert
 11 Page Wm
 The Apostolic Church

East side.

- York Hotel (George P. Pearce, propr)
 Oddfellows' Hall (Geo. R. Lewis, sec)
 Ministry of Labour Employment Exchange (E. P. Bartlett, mgr.) (men's dept.) (Oddfellows' Hall)

Grosvenor cottages.

- 1 Creed Albert
 2 Burden Geo. Ernest
 3 Gardner Mrs
 4 Wells Arth

- 19 Page William Frank
 12 Vick Mrs
 13 Hopson Mrs. Frank
 14 Garbutt Wm
 15 Gegg Mrs
 16 Cratchley Charles Henry Thomas
 17 Sallis Miss
 18 Knight Herbt
 20 Sims Francis Job
 21 Stone Miss Emily, coal dealer
 21 Stone Wm. boot repr

GROVE STREET, from 275 High street to New street.

East side.

- 1 Owen John
 2 White Walter
 3 Green Robert
 Evans Arthur F. registered lodging ho. (Cumberland cot)
 14 Jonas Jas
 Meulbrouck Alphonse, registered lodging ho. (Cumberland villa)

- 12 Smith Mrs. S. A
 11 Sivil John
 10 Dodwell Mrs
 7 Lane Frank John
 6 Jeenes Horace
 here is New st

West side.

- 1 Scarrott Mrs. Elsie
 2 Kear Fredk. Chas
 4 Meulbrouck Alphonse, sen. registered lodging house
 5 Harris Mrs. A. E
 6 Jenkins George
 7 Ballinger George
 Mustoe Geo. E. (Barn's yard)
 10 Pulham Reguld
 10½ Loveridge Chas. umbrella repr
 11 Tucker Mark
 12 Deacon James
 13 Ballinger James
 15 Rummings Joseph
 16 Millin Mrs. Ellen
 17 Ploughman Harry
 Evans Arthur F. registered lodging house (Shamrock)

GUESTRISS COTTAGES.

See Marle Hill Court road.

HADDO.

See Pittville Circus road.

HALE'S ROAD, from 1 High street to Hewlett road.

West side.

Keynsham terrace.

Vyse Geo. Turner (Kerrysdale)

- 1 Cook Thomas, tailor
 2 Burden Miss S. dress maker
 3 Godwin Harold
 4 Rose Miss
 5 Reid William Leslie
 6 Marshall Albert
 7 Taylor Miss
 8 Wathes Jn. W
 9 Frostad Stephen Bertram
 10 Smith Miss
 11 Draper George E
 12 Spencer Fredk
 13 Williams Henry Charles
 14 Cooke Thomas George
 15 Davis Wm

Ley Wm. N. (Gresford)
 Emms Edgar A. (Oram)

Townsend Miss (Cheddar lodge)
 ... here is Sydenham rd. south ...
 here is Sydenham rd.
 Showell Chas. (Wyecliffe)
 Cox Mrs. M. (Woodchester)
 Thackwell Maj. Rev. Noel Edmnd.
 Osbert O.B.E. (Mil.) (Twickenham lawn)

Burr Mrs. (Selsley lawn)
 Shackelford Arth. Ernest (Villetta)
 Bishop Mrs. Ellen Maud (Clare villa)
 Fisher Oliver (Auckland villa)
 Mann Cyril (Mostyn villa)
 here is King's rd
 Tillyard Kerchever M.A. private tutor (Eldersfield)
 Gough Jesse (Vine cottage)
 Johnson Walter Edward, fruit grower (Middlecote)
 Grace J. H. & Sons, decrtrs. (Beechhurst cott)

..... here is Eldon rd
 Berry Hugh V. (1 Eldon villas)
 Gloster Mrs. (Oak manor)
 Julian Rev. Francis L. (Kingsholme)
 Allen Osborne H. J. (Willesborough)
 Mayer Miss (Atherstone)
 Campbell Mrs. Lorne (Abbots Lea)
 Wood Fredk. Ernest (Normanhurst)
 Pyke Arth. Chas. (Kingscote)
 Battledown inn, Sidney W. Woodman
 Marchant Miss Eva Ellen, shopkpr.
 (Gilthorne ho)

East side.

..... here is Up. Park st
 Russell Arms P.H. Thomas Eakets
 Tilley H. J. Hale's Road nursery gdns
 Strickland Homes (almshouses)

Mona place.

1 Denham William
 2 Schilling Fred W
 3 Bennett Miss, general stores
 here is Roschill st
 Emms Miss (Leamington villa)
 Emms E. A. monumental sculptor.
 See advertisement
 here are Coltham fields
 Smith Francis J. (Windermere)
 Smith Andrew Edward (Glenthorpe)
 Ford Misses (Cranbrook)
 Coleman Mrs. (Elvira)
 Elliott Capt. Charles (Ellington)
 Alexander Miss (Osaka)
 Goldfinch Geo. K. (Dalmeny)
 Battledown Brick & Tile Works
 (Webb Brothers Ltd.). See advt

HALE'S ROAD—continued.

Child Henry (Burlleigh)
 Beacham Chas. (Haden villa)
 Winter Edwin James (Hawthorne)
 Galliver Mrs. (Para)
 Yabsley Ronald Henry (Westholme)
 Blake Harry (Selsley)
 Poulton Rt. Wm. (Heilbron)
 Wilson Alexander (Mapleleaf)
 Constable Wm. Geo. (Nuthurst)
 Sumsion Harry (Stratton)
 Ash Albert Edward (Wanganui)
 Jennings Mrs. (Norwood)
 Chandler Henry (Inveresk)
 Williams Richard P. (Blenheim vil)
 Tattersill Alfd. Geo. (Glapthorne lo)
 Baker Oliver James (Garden cottage)
 Arnold Nigel Stephen (The Cottage)
 Tudge Mrs. M. E. (Sydenham ho)
 Harrington Frank (Nashville)
 Hawley Thomas H. (Battledown lo)
 Steel J. Ernest (Coltham house)
 .. here is Battledown approach ..
 Collett Col. G. F. (Battledown Gates)

Coltham terrace.

- 1 Taylor James
- 2 Parker Chas
- 3 Browning Francis E
- 4 Collier Fred
- 5 Poytress George
- 6 Smith James

Dent Miss (Heathfield)
 Jones Arth. (Llandoverly)
 Green Fredk. H. (Glyn-Neath)
 Wood Mrs. (Meadowside)
 Peacock Wm. Folds (St. Heliers)
 Adcock Hubert A. (2 Conderton vils)
 Castle Charles C. (Hollington house)
 Humphris Mrs. (Cleeve Lawn)
 Cowcher Thos. M.C. (Battledown Lawn)
 Seale Mrs. Ida (2 Battledown villa)
 Cole Miss (Downs)

Beechworth villas.

- 1 McIntosh Fredk. G
- 2 Crawford Mrs. G. R
- 2 Crawford Miss

Ward Mrs. Addleton (Beechworth Lawn)
 Coles Leon V. M. (Beechworth lodge)
 Barnfield A. florist, Battledown nurseries. See advertisement
 Hardwick Misses (Westwood)
 Craft Ernest A. (Wishmoor)

HALL ROAD (THE), from Leckhampton road to Church road.

North-east side.

Gunning Mrs. Chas. (Woodgate)
 Nicholson Misses (Amesbury)
 Smith Frank Edgar (Newhurst)
 Abbott Misses (Onchan)
 Sims Geo. (Glenmead)
 Andrews Miss (The Ridges)
 Bellamy Josph. (Creg)

Wallsworth.

- 1 Townsend Wm. Hy
- 2 Bryan Thos. Wm

Wagstaff Mrs. Edith (Eldon)
 Routledge Miss (Otle)
 Earney Wm. Jn. G. (Kenilworth)
 Crump Mrs. (Hazelton)
 Dolman Miss (Everton)
 Weaving Miss (Helenlea)
 Dugon Miss Emmeline (Ulverston)
 Hawker Misses (Rowanville)
 Ayres Mrs. (Ivycroft)
 Hewer Fredk. Geo. (Ilkley)

Fairmead.

- 1 Harris Chas
- 2 Rogers Broome

Caudle Fredk. Jn. (Selby)
 Edwards Miss (Highercombe)
 Singleton Harry (Colintraive)
 Beddard Frank H. (Watford)
 Bridges Gilbt. W. (Llanfrisant)
 Prior Alfd. (Gambetta)

Hillworth.

- 1 Keene Hy. Jas
- 2 Kerr Geo. Wm
- 2 Hailing Regnld. Harold

South-west side.

..... here is Prospect pl
 here is Moorend rd
 Leckhampton Church School
 Parsons Ernest H. (School ho)

HALLAND ROAD, from Leckhampton road.

(No thoroughfare.)

South-east side.

- 1 Gem Malcolm Harvey
- Conacher Mrs. W. (Baringville)
- Allen Miss (Fieldhurst)
- Warner Harry (South Dene)
- Slade Misses (Plewlands)

Natton cottages.

- 1 Harris Misses
- 2 Powell Mrs
- 3 Coombs Ernest

Ray Harry (Whynebrae)
 Causon Jas. (Glenfall cott)
 Kilbey Albt. J. (Nursery cott)
 Brazener Wm. (2 Nursery cott)
 Ballinger Chas. farmer (Old Ham farm)
 Humphris Hy. (Wadleys)
 Mitchell Arth. (The Glenfalls)

HAM SQUARE.

See Ham rd. Charlton Kings.

HAMBROOK STREET, Charlton Kings, from Ryeworth rd.

North side.

Bush Miss (Hill View ho)
 Paget Mrs. (1 Rose cotts)
 Turner Albt. Jn. (2 Rose cotts)
 4 Wasley Ernest Regnld
 5 Brookes Alfd. Geo
 6 Dancey Wm. D
 7 Peacey Jn. Wm
 8 Telling Mrs
 9 Davis Wm

Westmon villas.

- 2 Mason Mrs
- 1 Woodward Mrs

South side.

Tytherley villas.

- 1 Rickards Wm. Geo
- 2 Cripps Mrs

Vincent Edwd. (Rockville)

Hill View villas.

- 1 Widmer Chas. Albt
- 2 Peacey Harry

Cooper Geo. Patrick (Allan ho)

West side.

- 1 Cooper Chas. Alfd
- 2 Hambling Rt. J

Hambrook terrace.

- 1 Sheen Pryse
- 2 Peacey Albt
- 3 Trafford Percy A
- 4 Palmer Wm. Jas

Francis Mrs. (Pinehurst)

7 Saunders Miss L. H

8 McAldowie Mrs

Leighton Fredk. (Rycroft)

Steele Mrs. (Penypound)

Jacks Mrs. (Eastcott)

Barnard Miss (Austwick)

North-west side.

Langton Miss (Inverclyde)

Waters Miss (Inverclyde)

Axtell Harold (Morwenstow)

Arkell Miss M. J. P. (Kingsbury)

Acock Misses (Stancliffe)

Pike Geo. Rd. Chas. (Lilani)

Martin Wm. (Kyrton)

HALLS COURT.

See Sherborne street.

HAM ROAD, Charlton Kings, continuation of Ryeworth rd.

East side.

Mitchell Albt. D. farmer (Ham ct)
 Rouse Wm. J. farmer (Ham Farm dairy)
 Harris Hubert, farmer (Ham farm)
 Jones Geo. (Ham Green cotts)
 Peart Wm. (Ham Green cotts)
 Jobling Miss G. farmer (South Ham Hill farm)
 Wood Benj. A. farmer (North Ham Hill farm)
 Pearce Chas. H. farmer (Glenfall frm)
 West side.

Ham square.

- 1 & 2 Powell Wm
- 3 Lulham Mrs
- 4 Hawkins Arth. Hy. Thos
- 5 Hawkins Hy. Arth
- 6 Hawkins Ernest

Cory Jn. Hy. (Little Ridge)
 Taylor Stephen (Gable cott)

Hamfield cottages.

- 1 Coombs Wm
- 2 Powell Wm. Jn
- 3 Griffin Geo. Hy. chimney sweeper
- 4 Harris Geo

Ham Mission Room

Orchard cottages.

- 1 Phipps Chas. E
- 2 Dyer Wm

HAMBROOK TERRACE.
See Hambrook st. Charlton Kings.

HAMFIELD COTTAGES.
See Ham rd. Charlton Kings.

HAMILTON PLACE.
See London road, Charlton Kings & St. Paul's road.

HAMILTON STREET, Charlton Kings, from London rd. to Cudnall st.

East side.

- 1 Woodward Jesse
- 2 Thatcher Jn
- 3 Andy Harry
- 4 Herbert Miss L. M
- 5 Price Mrs. M. E
- 6 Davage Fredk
- 7 Jones Chas
- 8 Bethell Mrs

West side.

Jarvis Alb. (Greyroof)

HAMLETS YARD, Charlton Kings, from Horsefair st.

- 1 Goode Mrs
- 2 Thornton Rd
- 5 James Percy

Elm cottages.

- 1 Green Chas
- 2 Herbert Wm
- 3 Tibbles Wm. Edgar

HAMPTON VILLAS.

See Ewlyn road.

HANOVER PARADE, from 46 Brunswick st. to Marle Hill rd.

South-west side.

Wells James Wm. trade boot maker

North-east side.

- 1 Morris Miss
- 2 Ruck Chas
- 3 Nash Stephen
- 4 Back Chas. Wm

West side.

- 5 Cornwell Chas. Edwd
- 6 Fry Mrs
- 7 Champion Mrs
- 8 Lidiard Wm. Geo
- 9 Williams Geo

- 10 Trigg William
 - 11 Watkins Thomas
 - 12 Holder Harry
- here is Marle Hill rd

West side.

- here is Hudson st
- 13 Linton Abraham
 - 14 Page Wm. Alfd
 - 15 Dent Bernard
 - 16 Ward Mrs. E
 - 17 Tanner Fredk
 - 18 Carson Jn

- here is Manser st
- 19 Anderson Hubert, painter

HANOVER STREET, from 1 Hamilton place, St. Paul's road to Hanover parade.

West side.

- Bryan Mrs. (Hamilton cottage)
Heeks Mrs. (Hanover cott)
- 1 Burton Thomas, boot repairer
 - 2 Painter Charles H
 - 3 Pearce Miss
 - 4 Wildsmith James Albert
 - 5 Brown Fredk. Edgar
 - 6 Birt Alfred Ernest
 - 7 Cook Harry
 - 8 Browning Henry
 - 9 Wixey Harry F
 - 10 Mitchell Regnd. Wm. Ewart
 - 11 Edwards T. R. & Son, slaters
 - 12 Haynes Mrs
 - 13 Stanley Mrs
 - 14 Cleevely Alb. Edwd
 - 15 Cole Frank
 - 16 Pounsett Henry
 - 17 Hodges Ernest Charles

..... here is Larput pl.

- 18 Slade William Henry
 - 19 Baxter Willoughby Arth
 - 20 Hacker Tom
 - 21 Summers Mrs
 - 22 Smith Edgar
- Hanover inn, Mrs. F. Edmunds

East side.

- Stallard Robert (Clunes cottage)
- 23 Jennings William Albert
 - 23 Jennings Mrs. Ellen, grocer
 - 24 Trinder Mrs
 - 25 Hall Ernest Geo
 - 26 Slatter Wm. Wltr
 - 27 Hiscocks Jas. B

HATHERLEY COURT ROAD,
from Hatherley road.

- 2 Shortland Comdr. Fredk. Willoughby R.N. (ret)
- Picton-Warlow Mrs. M. C. (Park cott)

HATHERLEY LANE, from Gloucester rd. to Hatherley rd.

West side.

- Hollins Wm. A. (White lodge)
Keeble Chas. farmer (Grovefield)

Redgrove.

- 8 Pitts Jn
 - 7 Philpott Hubert
- here is Railway bridge
St. Mark's Mixed School

East side.

Redgrove.

- 6 Evans Howard
- 5 Wood Harold
- 4 Etheridge Alb. Ernest
- 3 Jeffery Fredk
- 2 Beesley Edwin
- 1 Taylor Jn

HATHERLEY PLACE.

See St. Stephen's road.

HATHERLEY ROAD, from Lansdown road to Hatherley.

South-east side.

- Chellingworth Samuel S. (Polefield)
Healing Fras. Jn. (The Beaughtome)
Drew Mrs. (Hatherley court)
Hacking Wm. (Hatherley Court lo)
... here is Hatherley Court rd
Theobald Walt. W. (Bournside)
Pedder Mrs. (Hillside)
Theobald Walter, farmer (Bournside farm)

- Mustoe Arth. Geo. (Bournside Farm cott)
Riggs Archbld. V. (Hatherley cott)
Stacpoole Rd. J., D.L., J.P. (Godfrey ho)

- MacGregor Mrs. A. (Langholme)
Aroher Lt.-Col. Geo. Johnston
Stoney M.B. (Glentworth)

- Burnyeat Miles Edward (Coulter)
..... here is Alma rd
- Allen Mrs. (Dee cott)
..... here is railway bridge
- Page Arth. farmer (Sandybank farm)
Evans John H. (Harrington house)

- 28 Minett Jas. Oakley
- 29 Trigg Chas. Fras
- 30 Redman Mrs
- 31 Palmer John Henry
- 29 Fern Charles John
- 33 Hodgson Hy. Wilkinson
- 34 Cole Mrs
- 35 Hurd Mrs
- 36 Williams Chas. Edwd
- 37 Mustoe Edward Henry
- 38 Cole Frank Geo. Fredk
- 39 Bastin Charles
- Griffith Bros. coal mers

HARMONY COTTAGES.

See Shortstreet.

HARP HILL, Battledown, from Hewletts road.

South side.

- Mills Mrs. Lancelot (Glenview)
Bartholomew Alb. Stephens (Craig moor)
Robinson Alfd. W. (Whitfield)
..... here is Stanley rd

- Brierley Jas. (Sunnybrae)
Price Ernest F. (Hillhurst)
Rowley-Lewis Ernest (Haytor)
Haigh Harold (Shalom)
Brunner Jn. (Gray ho)
Elder Alex. G. (The Bredons)
Anstey Madam R. (King's Welcome)
Lambert Wm. A. (Rose Orchard)
..... here is Greenway la

North side.

- Cheltenham Corporation Waterworks
Hill Alb. Jas. (Reservoir lodge)

HARP HILL COTTAGES.

See Hewlett road.

HARP HILL VILLAS.

See Hewlett road.

HARTLEY PLACE.

See Witcombe pl.

HATHERLEY COTTAGES, from Hatherley st. to Lypiatt st.

- 1 Bignell Mrs
 - 2 Lansdowne Edwin
 - 3 Hawker Alb. Edwd
 - 4 Tucker Mark, boot repr
- Forder Mrs. (Lypiatt cottage)

HATHERLEY ROAD—continued.

Brook villas.

Mead Harry Edwd
Goodwin Miss F

Green Miss (Berwaye)
..... here is railway bridge
Paragon Laundries (Gloucestershire)
Ld

Stevens Percival J. (The Rest)
Swaine Thos. (Belgaum)

Alma cottages.

1 Wiggins Hubert Geo
2 Neale Ivo Tom

Ride William (Rippledale)
.....here is lane leading to Leck-
hampton.....

Pates John (Alma Villa farm)
Osborne William (Alma Villa farm)
....here is Borough boundary....

North-west side.
Hatherley inn, Ernest Beach

Home cottages.

1 Compton Thos. Fredk
2 Challenger Reginald Stanley
.....here is Wards rd.....
Gardiner Gerald (Brakeville)

..... here is Hatherley la

KING-TURNER MISS AGNES,
private school for backward &
delicate children (Hatherley Brake).
Telephone 3539

Burlton cottages.

1 Challenger Edwd. Herbt. bldr
2 Styles Walter
3 Pates William
4 Joynes Mrs

Abbots cottages.

1 Brown Charles Henry
2 Cole Arthur George
3 Biggs Mrs
4 Davy Bertie Edward
5 Stew William
6 Savage Mrs
7 Elmes Chas
8 Cole Misses
9 Little Walter William
..... here is railway bridge.....
.. here is second railway bridge ..
..... here is Shelburne rd.....
Oliver Christphr. (Dean Close cott)

Dean Close School Masters' Houses.

Moule Geo. Wm. B.A. (Royston)
Duckworth E. H., B.Sc. (Royston)
Westcott Fredk. Geo. K., B.A.
(Royston)
Horsley Fras. M.A., B.Sc. (Hatherley ho)
Knight G. W., B.A. (Hatherley ho)
Judson Wm. B.A. (Hatherley ho)
Brian Fredk. Regnld. Hugh M.A.
(Hatherley ho)

3 Moxon Mrs
4 Day Miss
5 Huddart William Stoddart
6 Welldon Rev. Maurice Edwd. M.A
7 Folland Hy. Philip
8 Smith Percy Tyler
9 Allardyce Maj. Arthur J
10 Twist Rev. Geo. Cecil M.A
11 Dudin Hy. W
12 Stevenson Rev. William Hy. M.A
Hind Mrs. (Ermington)
Harrison Mrs. H. C. (Westal
Court farm)
Tabner Josph. Hy. (Ombersley
cott)
Ryland Mrs. (Ombersley)
Turnour Miss Muriel, private
hotel (Hatherley lawn)

**HATHERLEY STREET, from An-
dover rd. to Princes rd.
West side.**

1 White Henry Thomas
2 Hoghton Miss Sarah
3 Bowen William Henry
4 Hawker William Drury, sexton
of St. Stephen's
5 Peart Henry
6 Moon Joseph T. chimney sweeper
7 Clarke Sidney Jas
8 Akers Herbert Richard
9 Davis Victor Geo
10 Greening Mrs
11 Newman Thomas
12 Richards Misses
13 Minchin James
14 Waldron Wm cars for hire
15 Tavenner Mrs
17 Jelfs Fredk. C. upholstr. (workshp)
17 Jones Mrs. F

East side.

18 Talbot Hy. Finch
19 Jeynes Douglas Thos
20 Comley Mrs
21 Middlemiss Mrs
22 Smith Archibald John J
24 Long Richard
25 Foster William
26 Morris Raymond Job
27 George Mrs. K
28 Humphries William George
29 Sellwood Fredk
30 Harris Walter John
31 Gillett Mrs. Laura, dairy
32 Thick Wm. Hy
33 Norman Mrs
34 Powell Miss
35 Bell Frank Wm
36 Lovell Tom Fredk
37 Painter Frank Wm. beer retailer

HATHERLY VILLAS.

See Andover road.

HAWARDEN PARADE.

See St. Paul's road.

**HAYWARDS' ROAD, from Lon-
don road to Battledown approach.**

West side.

2 Norman Thos
4 Green J. Edw
6 Edwards Norman C. H
8 Mitchell Charles
10 Van Coillie Omer
10 Van Coillie Madame J. dress ma
12 Baldwin Alfred George
14 Wingate Sidney
16 Gwilliam Charles M
18 Ballinger Miss
20 Davies Mrs
22 Bradshaw Frederick William
24 Buckingham Thomas
26 Betteridge Mrs
28 Bond Wm. Jas
30 Boulton William Power
32 Davis Augustus George
34 Bishop Sidney Ernest
36 Farmer Walter
38 Martin Harry Frank
40 Arter Miss S. A
42 Hackelton George
44 Baylis Alec

46 Leopard William H
46 Premier Photographic Service
(W. E. & A. Leopard)
48 Watts Miss E. L
50 Marquis J. Thomas
52 Grace Edward S
54 Nation Hy. H
56 Harding Frederick H
58 Wilson Mrs
60 Miles Mrs
62 Spencer Frederick
64 Parker Charles
66 Griffiths Benjamin

Nash cottages.

3 Cox Rollinson David
2 Davy Albert
1 Luty Arth

Jones William (Sunningdale)
Young Stephen W. (Sunninghill)

East side.

Ververs Miss (Woodstock)
Parr Arthur John (Somerford)
Marsh Miss (Hilldon)
Bullock George Henry (Craig Angus)
Turner Frederick (Ludlow)
Bond Frederick George (Briarley)
Jones Herbert (St. Brandan's)
Van Neste M. (Wellscoth)
Dennett Horace J. (Raysvil)
Baxter Raymond J. (Oscarville)
Palmer Percy O. (St. Elmo)
Short William J. (Elmdale)
Lewis Thos. Hy. (Holmeside)
Lewis Miss W. E. dressma. (Holme
side)
Wright Alfred G. E. (Beechdale)
Dance Ronald Lindley (Mapledale)
Whittaker Misses (Heatherbrae)
Smith Mrs. (Myrtledeane)
Enstone Mrs. S. J. (Halesleigh)
Holder Miss B. (Fairford)
Wills Mrs. A. E. (Bredon)
Mills Rev. Dennis J. (Baptist)
(Silverton)
White Job Wm. Thos. (Coniston)
Lawrence Walter John (Holmleigh)
Bullock George William (Mayfield)
Vallender Sidney, dairyman (Ewans
farm)

**HEARNE ROAD, Charlton Kings,
from London rd. to East End rd.**

Martyn Alfd. Wm. (The Hearne)

HEARNE VILLAS.

See Church street, Charlton Kings.

HEATH'S COTTAGES.

See Swindon road.

HENRIETTA STREET, from 161

High street to St. Margaret's rd.

West side.

- 2 & 3 Canter Edward James, saddler
- 4 Morris Jas
- 5 Hayward Mrs. Rose E. restaurant
- 5 Hayward Tom, saw sharpener
- 6 Wixey William, hair dresser
- 7 & 8 Coates Archld. Hy. undertkr
- 8a, Gough John Henry, gas fitter
- 10 Light Ernest Hy
- 11 Weddel & Co. Ltd. who. butchers
- 12 Griffin Miss
- 13 Seven Stars P.H. Mrs. Olive Cooper
- 14 Bradfield George, accountant
- 15 Braine Mrs. Eliz. cork cutter
- 16 Simmons Mrs
- 17 Reynolds Harold Jsph

18 & 19 TOWNSHEND W. H. &

SONS, oil & color & glass & lead merchants, & wallpaper warehouse. See advertisement

- 20 Spencer George
- 21 Brown William James, boot makr
- 22 Carter Arthur
- 23 Grist Ernest
- 24 Staples Mrs
- 25 Flint Mrs. Emily, apartments
- 26 Welch William
- 28 Boar's Head P.H. Mrs. Anna J. Allen

29 Taylor Ernest Arthur, grocer

East side.

Worcester & Midlands Ice Co. Ltd. cold storage
Swift & Co. Ltd. wholesale meat salesmen

32 Armour & Co. Ltd. wholesale meat salesman

Cheltenham Original Brewery Co. Ltd. (The), brewery. See advt

HEPWORTH CHAMBERS.

See High street.

HEREFORD PASSAGE.

See Hereford place.

HEREFORD PLACE, from Rod-boro villas, Swindon road to Roebuck cottages & High street.

East side.

- 2 Nealon Mrs. E
- 3 Hopkins Mrs
- 4 Smith Mrs. S
- 5 Clark Wm. Jn
- 6 Stroud Charles
- 7 Lippett Mrs. E
- 8 Brotherick William Eggleton Edwd. A. bldr. (works)
- 14 Turner Thomas
- 15 Poole Mrs
- 16 Wellfair Nelson
- 17 Peters John James
- 20 Fennell George

Hereford passage.

- 1 Hunt Chas
- 2 Fry Alb
- 3 Minchin Wm
- 6 Green Thomas Bert

..... here is High st

West side.

Nailsworth terrace.

- 1 Newman Edwin
- 2 Doxsey Mrs
- 3 Nelder Thomas Daniel
- 4 Dix William James
- 5 Hayward Ernest Geo
- 6 Webb Wm
- 7 Harris Mrs
- 8 Kear Mrs
- 9 Steager Mrs
- 10 Herbert Arthur
- 11 Webb John
- 12 Partridge Arth. Geo
- 13 Cooke George Percy
- 14 Clapham William Edwin
- 15 Jenkins Percvl. Cyril Alex
- 16 Hyde Frederick

.. here are Roebuck cottages ..

HERMITAGE STREET, from 73

Up. Bath rd. to Exmouth st.

East side.

- 1 Barnes William
- 2 Davis David
- 3 Cambridge Cecil
- 4 Smith Thomas
- 5 Morgan Arthur Harry
- 5a, Davis Chas. David
- 6 Freebury Mrs
- 7 Bedwell Mrs

- 9 Spiller Herbt. Victor
- 9 Jenkins Mrs
- 10 Baylis Mrs
- 11 Reichelt Ernest Albert
- 14 Harmer Albert
- 14 Brooker Mrs
- 14, Wright Fred
- 14 Green John Allen
- 15 Studd Herbert B
- 16 Jennings William
- 17 Eagle Albert
- 18 Gore Thos
- 19 Ling Mrs. M
- 20 Rose Thomas
- 21 Jelfs Albert E
- 22 Tandy Mrs
- 23 Wood Mrs

West side.

- 26 Fairfax Frederick
- 27 Turner Frederick
- 28 Johnson William
- 29 Pearce Samuel
- 30 Critchley Wm. Hy
- 31 Hughes Miss
- 32 Small Albert Charles
- 33 Jackson William Henry

HESTERS WAY, from Arle to Gloucester rd.

- Cocks Wm. farmer (Fiddlers grn)
- Crisp Jesse, market gardener (The Poplars)
- Challenger Gordon (Charmon)
- Fletcher Edgar (Hesters Way farm)
- Gabb Frederick Thomas, market gardener (Ivy cottage)
- Godwin Mrs. M. J. market gardener (Tichborne villa)
- Godwin George, market gardener (Rothdale)
- Greening Arth. (Hesters Way farm)
- Grinnell Fredk. market gardener (Springbank cott)
- Hacker Frederick, market gardener (Bungalow)
- Hacker E. (Mrs.), hndry. (Bungalow)
- Harrison Mrs. W. H
- Hewinson Ernest, dairy farmer (Elm farm)
- Howell Ernest, market gardener (Woodbine cottage)
- Jardine Mrs. W. (Redgrove)
- Kearsey Albert, market gardener (Hope cottage)
- Kearsey Fredk. market gardener (Springbank)

Nunney Fredk. farmer (Harthursfield)
Owens Miss L. L. (The Bungalow)
St. Mark's Mission Church, Fiddlers green

Short Sydney (Fiddlers Green lodge)
Shropshire, Worcestershire & Staffordshire Electrical Power Co

HEWLETT COTTAGES.

See Hewlett road.

HEWLETT PLACE, from Priory street to Hewlett street.

South side.

- 1 Peart Ernest Charles
- 2 Hess Mrs
- 3 Jones Mrs. E. A
- 4 Robins Walter, beer retailer
- 5 Godwin Albert William
- 6 Nicholls George
- 7 Bishop Thos. Jas

North side.

- 8 Nex Chas
- 9 Webb Mrs
- 9a, Bennett Mrs
- 10 Speck William
- 11 Wilce Alb. Wm

..... here is Sidney st

Safe Thomas, builder (works)

Alma cottages.

- 1 Timbrell Henry George
- 2 Gough Ernest George
- 3 Taylor Algenon

HEWLETT ROAD, from Hewlett street to boundary.

East side.

..... here is Duke st

- 1 New inn, Cecil Chas. Channon
- 3 Dark Ivor
- 3 Gillett Chas. D. butcher
- 4 Richardson Mrs. Dorothy, confir Elliott Edwd. (3 Hewlett cotts)
- Barnfield Mrs. (5 Hewlett cots)
- Gilbert Misses (Dursley lodge)
- Tandy Walter H. electrical engineer (Mountford lodge). See advertisement
- Hayward William, house furnisher (Leighton house)
- here is Leighton rd
- Smith J. M. & Sons, decorators
- Smith Archld. Evan (Rowanlea)
- Dex Albert (Bransford)
- Greening Leonard Stanley (Maryville)

HEWLETT ROAD—continued.
 Gloucester Co-operative & Industrial Society Ltd. grocers
 here is Brighton rd
 Yates & Sons, seedsmen
 Dighton Frank (Beech Hurst)
 Greenwood Jn. (Glenvale)
 here is Eldon rd
 Griffiths Miss (Ivydene)
 Webb Sidney A. (Laurel Dene)
 Arnold Edmond (Churchill lodge)
 here is All Saints' terrace
 Williams Phillip (Spreydon)
 Morgan William John (Gleneldon)
 Nicholson William (Eldon lawn)
 Littlely Wm. Hy (1 Nevil villas)
 Buck Chas. Fredk. (2 Nevil villas)
 Thomas Mrs. (Hewlett villa)
 Cochran Miss Kate (Durham villa)
 Hughes William Alfred (Pendine)
 Hooper Mrs. (Reddington)
 Roberts Mrs. (Forest Ferns)
 Penoyre Misses (Teme ho)
 Philp Phillip T. (La Felipa)
 Watkins Frank (Beconsfield)
 Tickell Charles (Eddystone)
 Goodeve Geo. Wm. (Tresco)
 Watson Walter Geo. (St. Kilda)
 Telling Harry (Thornbrook cottage)
 here is Hales rd
 Cheltenham Hospital for Children
 (The) (for particulars of staff
 see entry in Official section)
 here is Oakley rd
 Sale Mrs. (Glenrise)

West side.

Pates W. T. & Sons, builders (Tudor house). See advertisement
 Andrews Henry, basket maker (Photo cottage)
 Webb R. & Son, grocers, & post office
 Webb Mrs. Annie, greengro. (Baden ho)
 here is St. Anne's terrace
 Arkel John (Jersey lodge)
 here is Fairview rd
 here is All Saints' rd.....

Jersey place.

1 Judge's (A. Weaver, propr.), baker
 2 Addis William
 3 Smith Misses
 4 Empleton Chas
 5 Mallinson Regld. Fredk

6 Saxby Austin Clare
 7 Morgan John Woodington
 8 Major Miss
 9 Firth Mrs
 10 Longland Fras. Hy
 11 Wheeler William John
 12 Higgins Mrs
 13 Phipps Archibald Henry
 14 Roberts Francis E

Jersey gardens.

1 Harrod Miss
 2 Harrod Archibald Walter Chas. motor engineer

Feaver Mrs. (Moville)
 Palmer Wm. (Langdale)
 Jones Mrs. Wilyn (2 Glen Fern villas)
 Coles Jas. Percival (1 Glen Fern vils)
 Merry Mrs. (Cotsville)
 MacQuaide Mrs. T. B. (Lamoma)
 Dunsford Arthur (Harnham)
 Webb Arthur (Mercara)

..... here is Jersey avenue

Ewbank Miss (Lowood)
 Price Chas. Hy. (Walton)
 Price A. J. & Sons, organ builders (Walton)

Wilding Misses (Pembroke)
 Ricarde-Seaver Mrs. (St. Margaret's)
 Rotheram Maj. A. M. (Littlecor)
 Wild Mrs. (Ariel lodge)
 Barnfield A. florist (Landour). See advertisement

Walker Mrs. (Hartville)
 Bennitt Mrs. (Heathercroft)
 Jones Wm. Thomas (Russborough)
 Stephens Horace Thos. (White gates)
 Lonsdale Mrs. (Almora)
 Darbyshire Wm. I. (Kildare)
 Walker Mowbray (Rydal)
 Chapman Misses (Hazeldale)

.... here is Pittville Circus rd
 Dobson Richard Rhimes (Berk-hampstead)

..... here is Cleeve View rd

Greyhound inn, Mrs. Jane Walter
 here is Cemetery rd
 Phelps William Henry (Falfield)
 Harris Thos. Hy. (1 Harp Hill cotts)
 Long Mrs. (2 Harp Hill cottages)
 Davis Wallace Alfd. (Laventie)
 Hewlett Arms P.H. John Shemmell Green

Williams Frank (Orchard house)

Battledown cottages.

1 Floyd Charles John, jeweller
 2 Davis Sidney
 3 Daves Miss
 4 Leighton Edward Thomas

Hill View villas.

1 Holland Patrick
 2 Brewster William John
 3 Green William Augustus
 4 James Mrs

Grove Sidney R. (1 Harp Hill villas)
 Ashcroft Wm. (2 Harp Hill villas)
 Adamson Miss (Cleeve view)
 Cowie Miss E. (Carfin)
 Thody Wm. Hy. (Cloud haven)
 Hill Alb. Jas. (Hewletts Reservoir)
 Cheltenham Corporation Water Works
 Loud Edward, dairyman (Lower Hewletts farm)

HEWLETT STREET, from High street to Hewlett road.

East side.

1 Wheway Josph. & Co. cycle agts
 Westborough Regld. W. (Berkeley lodge)
 Westborough Josph. Fredk. (Berkeley lodge)
 Grimmett Mrs. (Berkeley lodge)
 Berkeley Garage (Regld. W. Westborough)
 Ballinger Edwin (Clovelly ho)
 Welch Mrs. (Stanley ho)
 Woodward Geo. P. (Hewlett ho)
 Sellick Austin P. (Carfax)

..... here is Hewlett pl
 Winnett Alfd. (Elmsleigh)
 Apperley Chas. (Sefton)
 Dymond Desmorro (Rington)
 Parry Alb. Fredk. (Fairholme)
 Powell Jn. (Jersey ho)
 Smith Misses J. & A. aparts. (Exmouth ho)
 Clifford Miss (Rendcombe lodge)
 Lander Wm. Geo. (Ingleside)
 Neale Mrs. (Hillview cott)
 9a, Sansome Fred, china restorer
 Davis Hy. Chas. greengro. (Keynsham ho)
 Downes Miss E. M. A. dressma. & costumier
 Hewlett inn, Hy. W. Ford

Carlton place.

1a, Viall Ernest, cycle engr
 1 Meek John
 2 Edwards Mrs
 3 Carter Sidney Herbert
 Wilson Stephen (Sidney joinery works)

Taylor's (A. H.) Butchers' Hide, Skin, Fat & Wool Co. Ltd. (wool department)

Stephens Chas. Alb. (Malthouse cot)
 Smith John Henry (Carlton cottage)
 Adams Mrs. B. E. (Glenthorne)
 Billings Miss (Fairbank)
 here is Carlton st
 Voak Jas. Sidney (Frankfort lodge)
 West John D. (Palsgrave lodge)
 Chivers Miss (St. John's lodge)
 Weaver Miss (St. Albans lodge)
 Pratley Charles W. (Belleville)
 Hastings Mrs. (2 St. Albans villas)
 Clarke Mrs. (1 St. Albans villas)
 here is Duke st
 West side.

Bardwell Hy. Edwd. bldr. (Berkeley works)

Sussex place.

1 Bellamy Mrs
 2 MacKay Chas
 3 Hartland Henry Hill
 4 Wood Stephen Cansick
 5 Wood Stephen Cansick, grocer
 6 Cook James Alfred
 7 Tidd Sydney Edwd. tobccnst
 8 Blue Bird Cafes Ltd. bakers
 8 Neale Raymond J
 9 Castle Walt. Thos
 10 Rudder Jn. W. watch mkr
 10a, Gregory William John, fruiterer
 12 Hawley Thomas Herbert, chemist
 12 Downes Miss E. M. A. dressma
 here is Albion st
 Hawker Rt. Wm. (Langwith)
 Ballinger Albert E. (Prescott)
 Renny Miss (Torfels)
 Wickerson Fredk. E. (Holme Garth)
 Radford Percy Jas. (1 St. Anne's villas)
 Price George Courtenay (2 St. Anne's villas)
 Norman Frank (Rosemead)
 Cuss Henry (Wyndcliffe)
 Osborne Mrs. (Langatta)
 Winstone Alfred Jn. (2 Lennox vils)
 White Miss (3 Lennox villas)
 here is St. Anne's rd

HIGGS' COTTAGES.

See Alstone lane.

HIGH STREET, from London road to Tewkesbury road.

..... here is Hale's rd

1 Hutcheon Alexander Brown
M.P.S. chemist

1a, Martin & Brown, ironmngrs

2 Gloucestershire Dairy Co. Ltd.
See advertisement2a, **REEVES & CO.** drapers. See
advertisement

3 Eastmans Ltd. butchers

3 Milner Ralph

4a, Holder Mrs. Mary Jane, hair
drsr

5 Reeves Frank Saml. fruitr

4 Hoskins Wltr. H. boot repr

5 Martin Frank, newsagt

6 Batten's Stores, grocers, & post
office

6 Batten Mrs. S. J. corsetiere

..... here is Keynsham st

7 Fletcher Robert Frederick, grocer

7a, Tandy Charles, fruiterer

8 George's Ltd. caterers

Keynsham bank.

Minett Mrs. (Cedar lodge)

Holms Jn. M., C.S.I. (Farring-
ford)

4 Bubb Wm. Neale

3 Peel Miss

2 Forbes-Robertson Mrs

1 Lawrence Arth

Trevaldwyn Mrs. (Snowdon mans)

Vickridge Fredk. Michl. (Snowdon
mans)

Pepper Henry Blown (Heronden)

.. here is Sydenham Villas rd ..

Waghorne John (Spring grove)

Drury Mrs. (Elstree)

Oxford parade.

1 Cottrell Henry Thomas

2 Gale Mrs. L. G

3 Renforth Scarr Mrs

4 Savory Mrs. aparts

5 Rice Fredk. Alfd. dentist

6 Fortt Miss

..... here is Oxford st

7 Hone Mrs. R

7 Hutcheon Alex. Brown

7 Wheeler Miss

7 Bagot Mrs

8 Hall C. Addison

9 Coop Roy

10 Richardson Rev. John L., M.A

11 Davey Samuel

11 Davey Miss E. aparts

12 Griffiths Mrs. G. P

Priority parade.

1 Chawner Mrs

1 Willett Saml. Bland

1 Stephens Geo. Stapleton

2 Morton Miss

3 Law Mrs

4 Taylor Mrs. Stanley

..... here is Priority st

St. Mary's College Hostel (The Priory)

Priory buildings.

3 Dance Wm. Jn. haulage contrctr

2 Woodward Miss M. L. aparts

1 Goatman Charles

1 Goatman Fredk. Jas

Oxford buildings.

1 Seward Miss

2 Cook Edwin James

3 Hayward Arth

4 Ashton Mrs

..... here is Hewlett st.

Berkeley place.

1 Munslow James T. apartments

2 Phillips E. Vaughan

3 Beckingsale Edwin

4 Frye Theodore Nicholas, aparts

5 Allen H. Sandeman B.Ch.,

F.R.C.S. Eng. physician & sur-
geon. Telephone No. 2153

..... here is Berkeley st

6 Maisey Frank E. architect,

quantity & building surveyor,

valuations, surveys & sanitary

engineer &c

6 Maisey Miss

7 Harper Misses, apartments

8 Gabb Jas. Edwd

8 Rushton Miss

8 Porter Wm. Sampson

8 Garne Mrs

9 Jacobs Herbt. Osmond

9 Barnes Wm. Geo

9 Lane Chas

10 Elliot Mrs. S. E

The Strand.55 Belle Vue Hotel (H. G. Newton,
propr)**KNIGHT & HUTCHINGS,
High-class TAILORS,
HATTERS & HOSIERS.****BREECHES MAKERS. PRACTICAL SHIRT MAKERS.****- - SCHOOL AND COLLEGE OUTFITTERS. - -****74 THE STRAND, CHELTENHAM**

(Opposite Bath Road).

Telephone No. 3727.

**BEST WORK.****W. J. DYER****Monumental and
General Mason**

Granite and Marble Memorials to order

Memorials cleaned and kept in order
by arrangement

ESTIMATES & DESIGNS FREE

**CLAREVILLE, CROFT ROAD,
CHARLTON KINGS**

Works - - CHURCH STREET



THIS is the only store in Town where you can obtain everything necessary for Home Furnishing, including Furniture, Carpets, Furnishing Drapery, Furnishing Ironmongery, China, Glass and Cutlery; also everything for Ladies' and Children's wear.

— WE SPECIALISE IN —
UP-TO-DATE RELIABLE GOODS AT MODERATE PRICES
REMOVALS BY SKILLED STAFF

Dicks & Sons Ltd.
172 & 173 HIGH STREET
Cheltenham Spa
TEL. 2507 50 YEARS REPUTATION FOR VALUE

J. BAKER & SON, *Builders & Decorators,*

SHEET LEAD AND METAL WORKERS,

68 Winchcombe Street, Cheltenham.

Gas & Hot Water Fitting. :: Carpentry and all
Pumps, Iron Drains, &c. descriptions of Woodwork.

ESTIMATES SUBMITTED FREE.

Belle Vue lawn.
2 Manfield Walter Francis
1 Chandler John Edgar
1 Gloucestershire Surgical Ap-
pliance Co. (The)

The Strand.

- 58 HOPWOOD W. & SON, seed
merchants
-eb. Jordan J. H
59 Slader & Co. house furnishers
60 The Old Swan hotel (Thomas
Piper, proprietor)
61 Blue Bird Cafes Ltd. bakers
61 Harman Charles
62 & 63 Radway M. tobconst
64 Hooper Miss Emily, registry office
for servants
64 Stanford Wm. Churchman, fruit
... here is St. James' st.
65 Cooper's Arms P.H. Mrs. Eliz.
Woodward
66 Hawker & Co. china dealers
66 Hawker Harry John
67 & 68 Smith Selim J. undertaker
69 James Miss D. E. confctnr
70 & 71 Dobell John & Co. Ltd. wine
& spirit merchants. See advt
... here is Grosvenor st.
72 ILES & SON, newsagents
72 Iles Leslie A
73 Willett Philip Owen, stationer,
& post office
74 Knight & Hutchings, tailors, out-
fitters & shirt makers. Tel. 3727.
See advertisement
75 & 76 Adams R. T. draper
77 WOODWARDS, piano tunings;
gramophone repairs. Ec-
clesiastical repository. Phone
2512
77 Society for Promoting Christian
Knowledge (depot)
77 Garnick Miss Mary A. teacher of
pianoforte & violin
77a, Dickens Charles Ltd. tobconsts
78 Davis Charles, manufg confectnr
79 Steel Thomas & Son, boot makrs
79 Outhwaite Frederick D
80 Darch Ralph R. outfitter
81 Cropper Jas. tobconst
81a & 82 CHELTENHAM MOTOR
& CYCLE CO. motor & cycle
engineers. Telephone 2166
82 (rear of) Watkins Edwd
83 Star Tea Co. Ltd. provision mers
83 Fox Lewin

84 Mac Fisheries Ltd. fishmngrs
81 Tibbles Owen
... here is Grosvenor ter.
84a, Mann Edgar, jeweller
84b, Mann & Son, coal mers
84b, Mann Alfred W

85 LEOPOLD'S, the popular
confectioners. Tel. 3710
86 Barnett Chas. & Son, fishmngrs
87 GREEN EDWINSON & SONS,
gun makers

88 Wieliffe Co. (Cheltenham) Ltd.
automobile engns
89, 90 & 91 Gloucester Co-operative
& Industrial Society Ltd. (F.
Purnell, sec.), provsn. mers. &c

... here is Grosvenor pl. south ..
92 Hall's (Harry St. Clair Hall,
propr.), fishmngrs

92a, COTTINGHAM EDWARD
HARRY, fruiterer

94 Gough & Edwards, house fur-
nishers. See advertisement
95 Parker C. & Co. Ltd. dyers &
cleaners

95 Higgs Arthur King, art dealer
... here is Wellington passage

96a, Dickens Charles Ltd. confctnrs
96 Dickens Charles Ltd. tobconsts.
(reg. office)

97 Royal hotel (Trust Houses Ltd.)
(Capt. J. W. Hampson, mgr)

97 Cheltenham Angling Club (T. R.
Pritchard, sec. & treas)

The Tourists' Garage (Royal
Hotel yard). Telephone 3225

98 Slatter & Stopforth Ltd. chemists
98 Stopforth Fred

Liverpool place.

1 Sheen Hy. Rd

2 HAINES & STRANCE,
motor car agents, automobile
engineers, garage painting &
coach building work & all
accessories (head office). Tele-
phone No. 2982

2 Gresham Fire & Accident Insur-
ance Society Ltd. (Regnd. F.
Mallinson, branch mgr.)
(Liverpool chmbrs)

3 Jones Harry Fras. dancing aca-
demy

SHOP AT GOUGH & EDWARDS

Telephone - - 3604.

FOR

We pay carriage on all orders from the country by post, phone or carrier of the value of 10/- and over (Furnishing Goods £2)

Costumes,
Millinery,
Jumpers,
Gloves,
Hosiery,
Underwear

Household Linens,
Curtains,
Carpets,
Linoleums,
Blinds, Bedding
Furniture, etc.

Special attention is paid to all Matching Orders no matter how small.

404, 405 & 406 THE STRAND, 31 CAMBRAY and
94 THE STRAND (The Carpet Shop), CHELTENHAM SPA.

LANCE

of 

CHELTENHAM

HOUSE FURNISHERS,
REMOVERS AND CONTRACTORS

Estimates Free

JOHN LANCE & CO. LTD.

General Drapers and Fashion Specialists.

CHELTENHAM'S SHOPPING CENTRE

Phone 3570

No Branch Establishment

HIGH STREET—continued.

- 100 Liverpool Wine Stores, wine mers
101 Mason Geo. J. Ltd. provsn. mers
102 New G. H. & Son, tea dealers
103 Farrar Wm. D. coal mer
104 Jacobs & Smith, furriers
104a, Bailey Edwd. M. photographer
105 Steel H. E. Ltd. garage
..... here is The Arcade
- 107 Barclays Bank Ltd. (Richard W. Alcock, manager)
107 Sparrow Geo. Mark
108 Dunn G. A. & Co. Ltd. hatters
..... here is Winchoomb st
- 109 **LAWLEY'S (1921) LTD.** china dealers
110 **MARKS & SPENCER LTD.** bazaar
111 **BECKINGSALE ALBERT**, shirt maker & hosier. Phone 2706. See advertisement
112 Wright Frederick Ltd. tobacnsts
113 **CROWN HOTEL** (Sylvanus Windridge). Telephone 2363

113a, Palace Picture Theatre (Cheltenham Picture Theatres Ltd. propr. ; Shakspeare Shenton, manager)

116b, **GARDNER'S (CHELTENHAM ORIGINAL BREWERY COMPANY LIMITED)**, wine & spirit merchants. Telephone 3103. See advertisement

116 **LAMB HOTEL** (Mrs. Ada Browell, manageress). Telephone No. 2931

Corn Market (Thursday).

- 1 Martin F. C. & Sons, corn mers
2 Silcock R. & Sons Ltd. corn mers
3 Healing S. & Sons, corn merchnts
4 Comely T. & Sons, corn merchnts
5 Robinson T. & Co. (Gloucester) Ltd. corn mers
6 Olympia Oil & Cake Co. Ltd. cattle cake mers
7 Fawkes Brothers, corn merchnts
8 Townsend R. & Co. Ltd. corn mers

- 9 Foster Brothers, corn merchants
11 West Midland Farmers' Association Ltd. corn mers
12 Bibby J. & Sons Ltd. cattle cake mers
13 Cowcher Wm. & Son, corn mers
- 116a, **EDWARDS F. H.** gentlemen's outfitter (adjoining Lamb hotel)
116a, Hay Kenneth G
117 Johnson Brothers (Dyers) Ltd. dyers & cleaners
117 **MILES ALFD. LTD.** garage
117a, Francis Geo. Baden Pitt
117a, Young Max
118 Goodsons Ltd. mantle wareho
119 Oliver George, boot maker
119½ Maypole Dairy Co. Ltd. butter merchants
119½ Sharp Chas
120 Alexandres Ltd. tailors
120 (rear of) Norman Frederick Ltd. booksllrs
121 Saqui & Lawrence Ltd. jewellers
..... here is Pittville st.
122 Flemons H. W. fancy draper

- 123 & 124 Stead & Simpson Ltd. boot manufacturers
123 & 124 Hosey William George
125, 126, 127 & 128 **LANCE JOHN & CO. LTD.** DRAPERS, HOUSE FURNISHERS & UNDERTAKERS. TELEGRAMS, "LANCE, CHELTENHAM;" TELEPHONE 3570. See advt
..... here is North st
- 134, 135, 136, 137 & 138 Ward E. L. Ltd. drapers
139 & 140 **BLACKBURN'S LTD.** gents' outfitters
- 141 **LEOPOLD'S**, The Popular confectioners. Tel. 3710
142 British & Argentine Meat Co. Ltd. butchers
143 Jacksons Ltd. hatters
.. here is Rose & Crown passage ..
144 Gallop Percy C. baker
146 Silk & Son, grocers
146 Silk H. V
147 Dickens Charles Ltd. tobacnsts

ESTABLISHED 1854.**WILLIAM HANDS & CO.****(Proprietor: Harold F. Hands, M.P.S.),****CHEMISTS,**

**Drugs, Medicines and - TRUSSES,
Pharmaceutical Products Surgical and -
of the highest quality. - Toilet Requisites.**

EXCLUSIVE PERFUMERY.**152 HIGH ST., CHELTENHAM.****HIGH STREET—continued.**

- 148 Hancock Mrs. M. A. baker
148a, **WATTS CHARLES**, gents' outfitter
148a, Hazlewood Marcus A.L.A.A., F.I.S.A. accountant & auditor (Centre Stone house). Telephone 3308
..... here is Bennington st.....
149 Davies David, ironmonger
149 Bambridge Claudius, dentist
150 Best Miss Florence M. florist
151 Tarr & Son, pork butchers
152 **HANDS WILLIAM & CO.** (Harold F. Hands M.P.S. proprietor), chemists, surgical & toilet requisites. See advert
152a, Cheltenham Cabinet Works (The) (Brookes & Trippett, proprs)
..... here is Oxford passage.....
153 N. B. Shoe Warehouse (The) (Harry Carter, mngr)
153 Hale Ernest
154 Harvey Bros. opticians
155 Evans & Co. drapers

- 156 Currys (1927) Ltd. cycle dhrs
156 Underwood Typewriter Co. Ltd. (J. H. Gale, mngr)
156 Long Geo. Harry, fish salesman Cheltenham Grammar School (R. R. Dobson M.A. head master; Edwin Rd. Richings, bursar to the governors)
..... here is entrance to Cheltenham School of Arts & Crafts & the Evening School of Commerce, Science & Technology....
159 Radway William
160 **THE CHELTENHAM ORIGINAL BREWERY COMPANY LIMITED**, brewers. Telephone Nos. 3017 & 3018. See advertisement
161 & 162 **FLEECE FAMILY & COMMERCIAL HOTEL** (Miss I. F. Bishop, manageress). Telephone No. 2731
..... here is Henrietta st

- 163 Miller Alfred, ironmonger
164 Allaway Lancelot A. wireless engineer
164 Ritchie Jas. Walker
165 Hall T. & Son, central fruit stores
166 Ryder R. J. Harris, tobacconist
167 Wright Cycle Co. cycle makers
167 Slocombe Albert Edward
167 .. here is Griffith gdns
- 167 Smith Brothers, house furnshrs
168 Tinkler & Co. basket manufrs
169 **STEEL ANTHONY J.** wholesale & retail confectioner & tobacconist
169 Stevens Geo
170 **HOLTAM & SONS**, fish merchants & herring curers. Telephone 3430
170 Holtam Mrs
170 Green's Bacon Stores, provsn. mers
171 Full Moon hotel (Mrs. O. Wilson, proprs)
172 & 173 **DICKS & SONS LTD.** complete house furnishers, drapers, china & glass ware & removal contractors. Phone 2507. See advertisement
..... here is St. George's st.....
174 & 175 Foster Brothers Clothing Co. Ltd. clothiers
176 St. George's Temperance hotel (A. Davis, mngr)
177 A B C Meat Supply (Albt. Hy. Flay, propr.), purveyors
178 **IDMISTON HOUSE GENERAL OFFICES** (Major W. Bowle Evans) (offices, garage & lock ups). Tel. 2074
178 **GENERAL ACCIDENT FIRE & LIFE ASSURANCE CORPORATION LTD.** (William G. Barnes A.C.I.I. resident inspector) (Idmiston house). Telephone No. 4240
178 Church of Jesus Christ of Latter-Day Saints
180 & 181 **HARVEY T. W. & SONS LTD.** wholesale & retail ironmongers. Telephone 2183. See advertisement
182 Morgan Chas. F. ladder mkr
182 Page Miss L. fruiter
183 Townsend R.R. ham & beef shop
... here is St. Paul's st. south ...
- 184 Miller Mrs. Elizah. beer retailer
185 Hinch George, boot repairer
186 Poole Philip fried fish shop
187 Hinch George, leather merchant
188 Nealon Miss A. toy dr
188 Dymond Louis Victor
..... here is Normal ter
- 189a, Smith George
189 Boots The Chemists
191 **COUSINS HARRY**, leather merchant
192 Hinton F. W. & Sons Ltd. fruit merchants
193 Pritchard Arth. Jn. tobacconist
194 Bass Robert M. confectioner
195 Adcock Harry L. boot repr
196 Lusty Louis Edwd. oil merchant
197 Ride W. & Co. Ltd. corn merchants. See advertisement
197 Clements Alfd
..... here is King st
- 198 Ellston Wm. Jn. wholesale gro
199 Sykes Newton A. T. refrshmnt. rms
200 & 201 Hamlen Alec H. cycle dlr
202 Mouldsdales Edward H. hair drssr
202a, Dickens Charles Ltd. tobconsts
202a, Waite Mrs
203 Knowles George, boot maker
204 Robins Lionel Wm. greengro
205 Poole Albert, fried fish shop
206 George inn, Wm. Pope
..... here is Milsom st
- 207 & 209 Short Thos. H. pawnbrokr
207-209 Partridge Jas
210 Matthews Mrs. Florence, confr
211 Dayus Edwin, marine store dlr
..... here is Hereford pl
- 212 Wakefield Edwin, general dr
213 Ashcroft Jn
214 Whitford Arthur John, saddler
215 Green's Bacon Stores, provsn. mers
..... here are Roebuck cottages....
- 216 Mudway Charles M. butcher
216a, Jones John, dairyman
217 Stroulger & Co. pork butchers
217 Hedley Jas
220a, Nealon Albt. Hy. I. coal mer
.... here is Phoenix passage
- 221 Evans Mrs. Alice, lodging house
222 Belcher Bernard, tobconst
223 Moxey Alfred Wm. greengrocer
224 Smith John, butcher

HIGH STREET—continued.

- 225 Folia Chas. F. fried fish shop
 here are Garden cottages....
- 226 Adcock Mrs
- 227 Cole Miss Julia, confectioner
- 228 Brown Wm. news agt
- 229 Tartaglia Mark, confctnr
 here are Bubbs cottages
- 230 Cheney Archd. Arth. dairyman
- 231 Vizard Mrs. fruiter
- 232 Attwood Henry, boot repairer
 here is Swindon passage
- 233 & 234 Lusty Thomas & Son,
 hardware stores
- 235 Sperry Sidney A. motor engr
 235a, Hooper Edwd
 here is Granville' st
- Nag's Head P.H. Fredk. Wm.
 Geo. Andrews
- 236 Bathe Donald G. pork butcher
- 236a, Haslum Fredk. saddler
- 237 Sun inn, Frederick Wakeman
- 238 Gloucester Co-operative & In-
 dustrial Society Ltd. grocers
 here is Swindon st
- 239 Horwood Mrs. Annie, draper
- 240 Welch Mrs. I. confctnr
- 241 Davis Charles, greengrocer
- 243 Jackson & Painter, provision
 merchants. See advertisement
- 243 Doole Raymond Edward
 here is Whitehart st
- 244 The Bon Marche (Miss E. K.
 Bayliss, proprsr)
- 244a, Davis Edwin Charles, butcher
- 244a, Simpson Eric Cecil
- 245 & 245a. Townsend S. G. baker,
 confectioner & corn merchant.
 Telephone 2442
 here is Townsend st
- here is Tewkesbury rd
- South side.
- here is Gloucester rd

- 246 **DOBELL JOHN & CO. LTD.**
 (regd. offices), wine & spirit
 merchants. See advertisement
- 247 Pratt Frank, baker
- 250 Browning William, beer retailer
- 252 Harris Mrs. H. A. fried fish shop
- 251 Wilcox William, hair dresser
- 254 Barrow Reginald V. boot repr
- 255 Horwood Frederick, confectionr
- 256 Bourne Bros. sanitary engnrs
- 257 Gurton Lewis Edwd. fruiter
 St. Mary's Cemetery & Chapel
- 258 Spread Eagle P.H. Sidney Fred
 Robinson
 here is Spread Eagle ter
- 259 Hooper Jesse, wardrobe dealer
- 260 Elliott Mrs. Fanny, news agent
- 261 Walton Mrs. Lois, eating house
- 262 Castle Fredk. Charles, grocer
- 263 Hill Charles John
- 264 O'Brien Archie Ethelbert,
 secondhand furniture dlr
 here is Park st
- 266 Wright Geo. Edwin, fishmngnr
- 267 Knight Thomas, butcher
- 268 **CHELLENHAM AGRICUL-
 TURAL TRADERS LTD.**
 (L. G. Hall, managing director),
 corn, seed & forage merchants,
 Telephone 3624. See advert
- 268 Hawker Geo
- 268 Clevely Chas
- 270 Bartlett Frank M. newsagt
- 271 Sparrow Theodore C. greengro
- 271 Gutteridge Mrs
 here is Burton st
- 272 Dingley Walter, grocer
- 273 Tayler Frank, fruiterer
- 274 Serman Albt. secondhand furni-
 ture dlr
- 274 Freeman Fredk. E. watch mkr
- 274a, Shakespeare hotel, Norman E.
 Parker
 here is Grove st

- 370 Iddles & Son, fishmngs
- 371 Drinkwater Arthur, pork btchr
- 372 Collins, butchers
- 379 Cook Fred, picture frame maker
- 380 Ashcroft William A. pork butchr
- 381 Sargeant Austin, butcher
- 381a, Humphries Hubert Jesse,
 greengro
- 282 & 283 Burrows & Co. bakers
- 284 Welch Fredk. Wm. boot repr
- 285 Nash Harry, dairyman
- 286 Jones Jn. fruiter
 here is Elmstone st
- 287 United Yeast Co. Ltd. yeast mer
- 287 Ellis Albert C
- 288 Pleydell Fredk. Wm. butcher
- 289 Blunden Jn. Wm. fruiter
- 290 Foster Mrs. F. Amelia, draper
- 291 Nealon Albt. Hy. ladies' hair-
 drssr
 here is Devonshire st
- 292 Evans Miss J. R. confctnr
- 292 Birt Wm
- 293 Thorndale Mrs. Geo. fruiter
- 293 Harris Miss
- 294 Colson John, butcher
- 294a, Harding Mrs. Bertha, second-
 hand furniture dlr
- 295 King's Head hotel (Fredk.
 Smith, propr)
- 296 Yarnold Hy. Thos. pork butchr
- 297 Williams George Hy. hair drssr
- 298 Royal Oak inn, Danl. Bytheway
- 299 Cheltenham Labour Hall &
 Institute Ltd.
 Cyril Barlow, sec
- 299 De la Hoyde Miss Doris, fancy
 draper
- 299 Drew Leonard, stationer, &
 post office
- 300 Davis Chas. manufg. confctnr
- 301 & 302 Gardner & Son, ho. furnshrs
- 303 Grey Alfred Ernest, news agent
- 304 Adcock Paul R. boot maker
- 305 Ennes Henry John, dining rooms
- 306 Bloodworth Nathaniel & Co.
 Ltd. bakers
- 306 Gardner Percvl
- 308 Piff Geo. C. butcher
- 309 Ellis Arthur Henry, grocer
 here is passage to New st
- 311 **LANE & WILLIAMS**, house
 furnishers
- 312 Tapp Arthur J. (The noted pie
 shop) & confectioner
- 313 & 314 Higgins Harry Ltd. pawn-
 brokers
- 314, 315, 316 & 327 Wright Fredk.
 Ltd. tobacconists
 here is Ambrose st
- here is St. George's sq
- Dicks & Sons Ltd. furniture
 showrooms
- 317 Paynter Archibald V. C. confr
- 318 **MARTIN BROTHERS**, wine
 & spirit merchants. See
 advertisement
- 318 Martin Brothes, grocers. See
 advertisement
- 318 Martin Guy B
- 319 Hillier's Bacon Curing Co. Ltd.
 bacon curers
- 319 Creed Fredk
- 320 & 321 Cash Clothing Co. (The)
 here is St. George's aven
- 322 The Home & Colonial Stores
 Ltd. tea dealers
- 322a, Cooke Hy. Chas. Arth
- 322a, Cooke Mrs. Annie, teacher of
 music
- 322 Long C. M. & Sons, fruiter
- 323 Northman's (H. T. Jakeway,
 propr.), butchers
- 323a, Dragoon Cycle Co. Ltd. cycle
 manufacturers
- 323a, Woodward Geo. T
- 324 Pearks Dairies Ltd. grocers

HIGH STREET—continued.

- Dicks & Sons Ltd. (warehouse)
 325 Greig David Ltd. provision mers
 325 Hatch Wm. Jn
 327 Wright Fredk. Ltd. tobacconists
 328 Melias Ltd. grocers
here is St. George's pl.....
 329 Richards C. W. & Co. drapers
 329 Flavin Mrs
 330a, Payton Arthur T. watchmaker
 330 **DAVIS WILLIAM ALBERT**,
 butcher
 331 Walkley Edwd. Hy. gramophone
 dlr
 332 Skinner Hector L. boot wareho
 333 Mason George J. Ltd. pro-
 vision merchants
 333 Dodwell F. C. & Sons, wholesale
 news agents. See advert
 333 St. George's Hall, Plymouth
 Brethren
 333 (back) Mack William Herbert,
 wholesale grocer
 335 Ambulance Station (St. John
 Ambulance Brigade & British
 Red Cross Society) (A. C.
 Dinn, hon. sec.; Wm. G.
 Hill, resident driver)
 336 Turley Miss Louise, confectioner
 337 Lengden & Son M.P.S. chemists
 337 Lengden William A. V
 338 Peacock's, drapers
 338a, Watts Mrs. Sophia L. furrier
 339 Box Harry O. jeweller
 339a, Hayter Thomas, photographer
 340 International Tea Co.'s Stores
 Ltd. tea dealers
 340 Hammond Réginald
 341 Pugh Herbert W. F. butcher
 342 & 343 Green Arth. C. wine mer
 344 Western Cycles, cycle agts
 344 Hammond Mrs. H. H
 344a, Ashworth, Armitage & Elli-
 son Ltd. wallpaper mers
 345 Oliver George, boot maker

- 345 Tustin Edwd
 here is passage to Church of St. Mary
 346 Waghorne Bros. butchers
 347 Fisher Oliver, greengrocer
 348 Holliday & Page Ltd. butchers
 348 Wakefield J. James
 349 Waite & Son, jewellers
 349 Beard Albert John
 .. here is passage to Church of St.
 Mary & Well walk ..
 350 & 351 **"THE FAMOUS"**
 (A. N. Cole, proprietor).
 Practical tailors; men's &
 boys' outfitters. Telephone
 No. 4242
 350 & 351 Cobb Gilbt. Chas
 351a & 352 Woolworth F. W. & Co.
 Ltd. stores
 351, Inland Revenue Office (H. M.
 Inspector of Taxes)
 352 Stewarts Clothiers Ltd. tailors
 here is Church st
 353 Hepworth J. & Son Ltd. cloths
 353 **Hepworth chambers :**
 London & Manchester Assur-
 ance Co. Ltd. (Wm. B. Broom,
 mngr)
 Army Recruiting Office (Chel-
 tenham Area) (Regt.-Qmr.-
 Sergt. Fredk. Chas. Martin,
 recruiting officer)
 Crabtree E. R. carnival supplies
 Wright (Ray H.) Art Studio,
 advertising & display artists,
 showcards, posters, window
 tickets & commercial printing
 354 Dickens Charles Ltd. tobacconists
 357 Hill & Shaw, chemists
 here is Clarence st
 361 Citizen (Gloucester) (Chance &
 Bland Ltd. printers & pub-
 lishers)(printed daily) (branch
 office)

FLOWER & SONS,

LIMITED,

Brewers,

STRATFORD-ON-AVON.

Cheltenham Branch:

Town Order Office: No. 377 High St.

Stores: SELKIRK STREET.

**Ales and Stout in Cask and Bottle
 for Family use.**

Prices on application.

Telephone No. 2228.

- 361 Dodwell F. C. & Sons, news
 agents. See advertisement
 here is the Colonnade & Promenade
 365 **COOK THOMAS & SON LTD.**
TOURIST AGENTS
 366 & 367 George's Ltd. caterers
 368 Lennards Ltd. boot mfrs
 here is passage to County Court rd
 368 Mason Jsph. Bromley
 369b, Hyatt Mrs
 369 Thomas R. Ltd. opticians
 369a, Dawes Mrs. Leo, milliner
 370 Salmon & Gluckstein Ltd.
 tobacconists
 370a, Allen Geo. hairdrrsr
 371 Collins Bros. pork butchers
 371 Jackson Thomas R
 372 Mac Fisheries Ltd. fishmngrs
 373, 374 & 375 Burton Montague
 Ltd. tailors
 376 Sears J. & Co. (Trueform Boot
 Co.) Ltd. boot manufacturers
 376 Carter Regnld
 377 **FLOWER & SONS LTD.**
 brewers (town order office)
 (H. G. Lyne, manager). Tel.
 2228. See advertisement
 here is Regent st
 379 Hanlon Richard C. dentist
 379 Maynards Ltd. confectioners
 380 **THORNTON & CO.** water-
 proofers (manufacturing).
 Telephone No. 2694
 380 Lovell Percvl. C
 381 **VANDERPLANK, FASHIONS
 & FURS.** Tel. No. 2433
 382 Singer Sewing Machine Co. Ltd
 383 Williams John & Co. (Chelten-
 ham) Ltd. coal merchants.
 See advertisement

HIGH STREET—continued.

384 **SIMMONS H. M.** watch maker & jeweller. Telephone No. 3605
 386a, Lipton Ltd. provision mers
 386b, The Home & Colonial Stores Ltd. tea dealers
PLOUGH HOTEL. Tel. 2690, Hotel; 4,000, Visitors

Plough yard.

Steel H. E. Ltd. garage
 Smith Sidney A. (Plough Yard cott)

386c, Kendall & Sons Ltd. umbrella manufacturers

386d, Barrett Albert J. & Sons, fruiter
 386e, Fleming, Reid & Co. Ltd. scotch wool stores

387 **DOMESTIC BAZAAR CO. LTD**
 388a, Sketchley Dye Works, dry cleaners

388b, **SENSIÈR DOROTHÉE,** gowns, millinery & sports wear. Tel. 3409

388 Imperial Commercial hotel (Lionel Millns, propr)

389 **MILLER HAROLD,** chemist. Telephone No. 2322

390 Pearl Assurance Co. Ltd.
 H. Taylor, manager

390 Watson F. W. & G. A. architects

393 Lloyds Bank Ltd.
 W. M. Alford, manager
 here is Rodney rd

The Strand.

394 Crichton Ernest Ltd. music wareho

395 **CADENA CAFES LTD.** caterers

396 **GILLHAM JESSE J. & SON,** wholesale & retail stationers, printers, account book makers & fancy goods dealers. Tel. 2932

397 Freeman, Hardy & Willis Ltd. boot manufacturers

397 Tomlinson Fredk. Chas

398 & 399 National Provincial Bank Ltd. (Cecil Carter Foottit, manager)

398 Foottit Cecil Carter

..... here is Cambray pl

400 London Supply Co. (E. How, proprietor), grocers

400a, Sanderson Chas. H. blouse specialist

401 & 401a, Morley Harvey, confctnr

402 Nash P. M. & Sons, butchers

403 Modern Wallpapers Ltd. wall-paper mers

404, 405 & 406 Gough & Edwards, drapers. See advertisement

406a, Bloodworth Raymond W. wireless supplies

407 Melias Ltd. grocers

407a, Jones Mrs. F. aparts

408 Melville Wltr. J. boot mkr

409 **JAMES MRS. OWEN,** ladies' underclothing warehouse, baby linen, & children's outfitter

410 Bliss George & Sons, fruiterers

410a, Pennington Wallace Alex. antique dlr

411 Bloodworth Nathaniel & Co. Ltd. bakers

411a, Ryder & Mason, hairdrrsrs

411a, Bliss George & Sons, fishmngrs

412 Eastmans Ltd. butchers

413 Goleworthy F. W. & Sons, outfitters

413 Goleworthy Frank Woodland

414 **HAMBLING ERNEST WALT. ANDREW,** watch maker. See advertisement

415 **GOODMAN & CO.** (The **BACON SHOP**), provision merchants. Tel. 2980

416 & 417 Norton H. G. & Co. (1917) Ltd. motor engineers
 here is Bath road

418 Lloyd & Gregorys Ltd. chemists. See advertisement

419 & 420 **BARTHOLOMEW A. S.** wines, ales, cider, mineral waters & grocery. Telephone 3590. See advertisement

421 **CAFÉ RHYS** (Mrs. G. Barkas) (open on Sundays), confectioners & tobacconists

422 Barton C. C. & Co. milliners

423 Stallard Edgar H. photographer

423 Stallard Edgar

424 Bryan Alfred, antique dealer

425 Bathe Donald G. pork butcher

425½ Chandler Hy. H. tailor

426 Taylor Madame Beatrice, milliner

426 Corbett Francis William
 427 **RUSHBURY DAIRY.** Telephone No. 3596

428 Gaskins Henry Jas. furn. dlr

429 **WEBB ERNEST A.** florist & seedsman (floral designs to order)

430 A. & B. ELL & SON, grocers

430 Silk E. S

432 Yates & Son, seed merchants

..... here is Barratts Mill la

Southampton place.

1 Constable Mrs

2 Alcock Chas. Regnld

2 Burke Hubert Jas. L.D.S. dental surgn

436 Clissold Frank, tailor

436 Parsons Hy. Edwd

438 Cassidy Cyril

439 Parsonage Miss

440 Mills Miss

440 Bose Miss M. L. V

Terry Mrs. A. M. servants' registry office (Southampton ho)

Redford Mrs. (Southampton ho)

McLoughlin J. Andrew (Southampton villa)

George Bernard (Frodsham ho)

George Mrs. A. board residence (Frodsham ho)

Williamson Cecil Bamford L.D.S.Eng. dental surgeon (Thornbury house). Tel. 2841

Jackson Thomas F.R., F.P.S., Glas., L.R.C.P., L.R.C.S., L.D.S. dental surgeon (Thornbury house). Telephone No. 2841

Belle Vue place.

1 Stone Geo. Edwd

2 Hutchings James George

3 Hanson Miss

4 Gaskins Harry

5 Cookshott Mrs

Driver William (Colville house)

Tibbles W. G. & Co. Ltd. coach bldrs

..... here is College road

Tom Arthur M.R.C.S.Eng., L.R.C.P. Lond. physician & surgeon (Belle Vue house). Telephone No. 2800

Montague lawn.

1 Plumpton Mrs. C

2 Morris Col. Arthur

3 Jeans Chas. E

Bryant Arthur W. (Langtonleigh) Deering Misses (Priory lodge)

..... here is Priory pl

Parnell Mrs. (Priory lawn)

UNITED CHEMISTS' ASSOCIATION LTD. manufacturing chemists (Priory court) (Telephone 3021 (2 lines); also at London, Keith grove, Uxbridge road W 12. Phone No. Riverside 4641

Ashling villas.

6 Seats Regnld. Harry

5 Lane Hubert

4 Craig Thomas J

3 Nest Misses

2 Batkin Mrs

2 Gilbert Miss

1 Boyce Frederick

Oxford villas.

1 Stayt Misses

2 Hall Robert

2 Ellett Miss, nurse

3 Packer John Godward, builder & house decorator

..... here is Corpus st

Lloyd Miss (Sirs house)

Mansfield Orlando A., Mus.Doc., F.R.C.O., F.A.G.O. teacher of music (Sirs ho)

Simpson Albt. Edwd. (Sirs ho)

Burrowes Mrs. L. O. (Sirs ho)

Varley Geo. (Horton ho)

.... here is Keynshambury rd

Crawshay Mrs. Tudor (Keynshambury ho)

Howell Edwin Chas. (Keynsham priors)

George Mrs. (Elm villa)

Harrison John Wm. (Keynsham lo)
 here is Keynsham rd

Keynsham parade.

1 Refuge Assurance Company Ltd. (F. J. Tubb, superintendent)

2 Prior Fredk, private tutor

2 Prior Mrs. Fredk

3 Addams Mrs

3 Humphris Miss

4 Allen Mrs. W. H

4 Baumann Miss A

5 Willmott Miss

Stannard Geo. (Ravenscote)

Fletcher William H. (Argyle lawn)

HIGH STREET—continued.
 Cardew Arth. Barrett M.C., F.R.C.S.,
 M.B., B.S.Lond. surgn. & medical
 officer of health to Charlton Kings
 Urban District Council (Keyn-
 sham lawn). Telephone 3132
 here is Old Bath rd
 here is London rd

HIGH STREET, Prestbury,
 from Deep st.

South side.

Hackford Alfd. (Rose cott)
 Freeling Frs. Leonard (Westwold)
 Manning Geo. Hy. (Fairford cott)
 Sumption Felix C. grocer, & post office
 Smith Mrs

Robinson Albt. (Bakery cott)
 Robinson Jsph. Chas. baker
 Llewellyn Misses (The Old Mansion)
 Anne Goodrich's Almshouses
 Green Misses (Salford ho)
 Thursfield Miss (Brierley)
 Newman Miss (The Bowery)
 Brown Misses (Barnscot)
 Preece Edwd. Jas. grocer
 Kerr Mrs. (Delhome)
 Packer Jn. Wm

Bank cottages.

- 1 Stevens Wm
- 2 Read Miss
- 3 Chapman Rt
- 4 Telling Wm. Hy
- 5 Martin Alfd. Wm

Whitford Geo. Beard (Baytree cott)

Robinson's cottages.

- 1 Breeden Geo
- 2 Purney Geo
- 3 Mansell Jas

Stevens Frank W
 Hughes Jn
 Minchin Edwd
 Urling-Smith Mrs. Gertrude (Lyn-
 worth)
 Hall Edwd. market gardener (Lyn-
 worth gdns)
 Ekins Mrs. (Prestbury green)

North side.

Pockett Geo. Fredk. (Priory cott)
 Cluer Wm. Jn. (Greystone)
 Shaw Miss (Craven ho)

Cumming Miss (Yewtrees)
 King's Arms P.H. Montague Payne
 Thackwell Mrs. K. M. (Southbank)
 Yeo Geo. C. (Cleeve corner)
 here is Mill st
 Stevens Mrs. L. (Idsall)
 here is Southam rd
 Ripley Hy. Edwd (Prestbury ct)

HIGHBURY LANE, from Albion
 street.

(No thoroughfare.)

Critchley James Walt. (White house)
 Lane William Flemming (Highbury)
 Smith Chas. Wltr. (Melbourne ho)
 Hardware Products Co. (The), hard-
 ware mfrs

HILL COTTAGES.

See Cudnall st. Charlton Kings.

HILL PLACE.

See London road, Charlton Kings.

HILL VIEW.

See Church piece; Horsefair street
 & London road, Charlton Kings.

HILL VIEW COTTAGES.

See Rowanfield rd. & Swindon rd.
 north.

HILL VIEW VILLAS.

See Hambrook st.; Lyefield rd. west.
 Charlton Kings & Hewlett road.

HILLVIEW.

See Charlton lane.

HILLVIEW COTTAGES.

See Church rd.

HILLVIEW TERRACE.

See Asquith road.

HILLVILLE.

See Swindon road north.

HILLWORTH.

See The Hall road.

HINCKLEY COTTAGES.

See New street.

HINTON VILLAS.

See St. George's road.

HOLLY VILLAS.

See Granley road.

HOLMLEA COTTAGES.

See East End road, Charlton Kings.

HOME COTTAGES.

See Hatherley road.

HOPE COTTAGES.

See Prestbury road, Prestbury.

HOPE STREET, from 75 Tewkes-
 bury road to Swindon road.

East side.

- 1 Sabbatella Jsph
- 3 Hooper Mrs
- 5 Newman Chas
- 7 Matthews Rt
- 9 Swift Thos. Jn
- 11 Taylor Wltr. Frank
- 13 Bond Thos
- 15 Lloyd Jas
- 17 Webb Alfd
- 19 John David
- 21 Roberts Arth
- 23 Sallis Rt. Leslie
- 25 Cottrell Edwd. Chas
- 27 Dadge Raglan
- 29 Jelfs Wm
- 31 Bowd Wm
- 33 Jenkins Wm
- 35 Ward Jas
- 37 Gegg Ivan
- 39 Lawrence Geo
- 41 Page Mrs
- 43 Carter Frank

West side.

- 2 Piff Wm
- 4 Evans Wallace
- 6 Ward Edwd. Fredk
- 8 Smith Thos. Jsph
- 74 Williams Mrs. R
- 73 Jeenes Mrs
- 72 Stevens Mrs
- 71 Day Mrs
- 70 Williams Wltr. Edwd
- 69 Need Wltr
- 68 Compton Wltr
- 67 Smith Wm
- 66 Priest Elijah
- 20 Stanley Mrs. Clara

- 22 Richards Mrs
- 24 Homer Mrs. H
- 26 Davis Adam
- 28 Cornwall Jn
- 30 Berry Archbld
- 32 Higgs Mrs

HOPEHOLM.

See Wellington st.

HOPEWELL COTTAGES.

See Waterloo street.

HORSEFAIR STREET, Charlton
 Kings, from Lyefield rd. west to
 Little Herbert rd.

South-west side.

Mansfield place.

- 6 Palmer Chas
- 5 Smith Albt. Wm
- 4 Shinner Mrs. F
- 3 Carr Mrs
- 2 Higgins Miss R
- 1 Vicary Wm

Hudman Rt. Jas. (Holmesdene cott)
 Williams Albt. Fredk. (Montrose cott)
 Fowell Chas. Wellesley (Rose Bank)

Church place.

- 1 French Jn. Jas
- 2 Drake Harry

Herbert Miss K. (Alpha cott)
 Wilson Mrs. (Stonycombe)
 Horwood Mrs. (The Limes)
 Mason Alfd. Jn. (Laurel villa)
 Grove Miss H. M. district nurse
 (Laurel villa)

..... here is Gladstone rd
 Royal hotel, Jn. Waghorne
 Sims Thos. F. baker

Brixton place.

- 1 Marsh Jas
- 2 Spreag Misses
- 3 Spreag Geo

Garden cottages.

- 1 Selley Chas

Hall Jsph. (Longleat)

Ashley place.

- 5 Brayne Mrs. Alice
- 5 Fish Miss L. nurse

HORSEFAIR STREET—continued.

- 4 Hewinson Mrs
3 Cooper Mrs
2 Bracher Alfd
1 Fennell Jas. hairdressr
..... here is Hamlets yard
Sabbatella Michl. fried fish dlr

Grange place.

- 2 Drake Walt. Fredk
1 Witten Mrs

Parslow Wm. H. shopkpr. (Somerset ho)

Summers Wm. E
Cheltenham Corporation Depot (Rt. Smith, foreman)
Knowles Geo. H. surveyor to Charlton Kings Urban District Council

Hill view.

- 1 Mitchell Ernest
2 Hares Edwd
3 Hawkins Edwd. Geo
4 Wilson Frank

Chamberlain Harry (View cott)

Daisy bank.

- 1 Brookes Jesse
2 Slack Fredk
3 Williams Frank

Tuffley Mrs. (Shaftesbury cott)

Emily place.

- 4 Yarnton Geo
5 Butcher Jn
6 Powell Walt. Jn

North-east side.**The Pound cottages.**

- 1 Franklin Wm
2 Beckingsale Hy. C

Legge Jas. (Rosedale)
Mossop Miss (Church cott)
.here are Copt Elm rd. & Church st.
St. Mary's Parish Church
..... here is New st

Providence place.

- 1 James Albt
2 Creed Miss
3 Bloxsome Frank
4 Stephens Mrs
5 Peart Mrs
..... here is Church Piece

Grange terrace.

- 1 Halling Fredk
2 Wilce Mrs
3 Hooper Harold
4 Claridge Wm
5 Vicary Mrs. M
6 Wood Mrs

..... here is Grange walk
Heberden Mrs. (The Grange)
Charlton Kings Cemetery

HUDSON STREET, from 13 Hanover parade.**South side.**

- 1 Ralph Percy Jas
3 Newman Alfd. T
5 Williams Oliver
7 Tye Fredk. Wm
9 Purveur Herbt
11 Jackson Geo. Hy
13 Pearce Mrs. Edith
15 Morris Chas. Wm
17 Rudman Chas
19 Bellamy Arth
21 Bennett Albt
23 Seager Jack
25 Dix Wm
27 Wheeler Wm
29 Herbert Geo. Luke
31 Piff Leonard
33 Bowd Arth
35 Hancock Ernest
37 Ballinger Geo
39 Collins Victor
41 Jeffries Dennis
43 Williams Albt. Edwd
45 Swift Chas. Wortly
47 Webb Howard
49 Vacara Fras

North side.

- 2 Newman Chas
4 Clapton Edwd
6 Belcher Thos
8 Williams Harold
10 Peyton Geo. Hy
12 Moulder Wm
14 Lewis Wm. Fredk
16 Pockett Fras
18 Hawker Albt. Edwd
20 Wilks Geo. Ernest
22 Langston Arth
24 Cole Fredk. Geo
26 Skinner Fredk
28 Higgins Geo

- 30 Dicks Alfd
32 Ashton Fredk
34 Champion Wm. Leonard
36 Jones Frank
38 Taylor Arth
40 Field Chas
42 Childs Fredk
44 Welch Chas
46 Ashmead Harry
48 White Arth. Jn
50 Hambling Mrs
52 Dodwell Wm. Ernest
54 Oliver Rd
56 Benbow Thos. Edwd
58 Drew Mrs
60 Chaplin Lewis Hy
62 Driver Geo
64 Gibbs Cyril
66 Byles Wltr
68 Goodhall Frank
70 Taylor Cyril
72 Thompson Albt
74 Smith Percvl. Cyril
76 Betteridge Childs

HUGHES PASSAGE, from 13 Exmouth street.

- 1 Green Sydney
2 Collier John
3 Green Mrs
4 Elliott James
5 Pearce Frederick

HUNGERFORD COTTAGES.

See Larput place.

HUNGERFORD LANE, from 9 Hamilton place, St. Paul's road.

Middleton Miss (Spring cott)
Cleveley Thos. Wm. (Summer cot)

HUNGERFORD STREET, from 5 Hamilton place, St. Paul's road to Larput place.**West side.**

- 1 Stallard Wm. Albt
2 Ursell Jas. Geo
3 Parslow Edwin
4 Parslow Arth. Percy, cycle repr
5 Stevens Alfd. Chas
6 Baglin Edgar Wilfred H. baker
7 Whiting Fredk. Chas. chimney cleaner
8 Greening Chas

- 8 Dyer Wm. Thos
9 Maslin Alfd. Josph
10 Hill Herbt. Hy
11 Foreman William
12 Comley Henry
13 James George
14 Excell Harry
15 Privett Jn. Fras
16 Cooke Mrs
17 Scarrott William
18 Cook Mrs. R
19 Kear Fredk
20 Vickery Fredk
21 Arkell Edwin
22 Butler Albert Edward
23 Hopkins Jas
24 Gaynor Christopher
25 Stephens Albert Henry

East side.

- 31b, Organ Mrs. Florence
31a, Arkell Arth. Geo
35 Phillips John
36 Portlock Mrs
37 Purveur John William
38 Scrivens Percy Geo
39 Fletcher John
40 Johnson Josph. Leonard
41 Pollard Harry
42 Burrows William T. shopkeeper
Webb Jn. (Hungerford cott)
29 Healey William
30 Campbell Mrs
31 Gwillim Mrs
32 Jacques Chas. Jas

HYLTON PLACE.

See New street.

IMPERIAL BUILDINGS.

See St. George's road.

IMPERIAL CIRCUS, adjoining Colonnade & Clarence street.

1, 2, 3, 6, 7, 8 & 9 Shirer & Haddon Ltd. general drapers. See advt

IMPERIAL LANE, from Promenade to Rodney road.

Beetham M. & Son, toilet preparation manufacturers
Gloucestershire Dairy Co. Ltd. (milk depot). See advertisement

IMPERIAL SQUARE, from Promenade.

Town Hall & Central Spa (T. Allan-Burns, mngr.; Hy. Bowd, custodian)

CENTRAL SPA (Thomas Allan-Burns, spa manager)

The Cheltenham Visitors' Information Bureau (Mrs. E. H. Bisset, manageress)

North side.

- 1 Westborough A. Stuart
- 1 Jones F. A
- 2 Gilliat Miss Marie E. aparts
- 3 Hands Fras. Wm. L.D.S.Eng. dental surgn
- 3 Rowan Miss M. L., C.S.M.M.G. Swedish medical gymnast. Priv. Tel. No. 2935
- 4 Lovell Mrs. J
- 4 Twyne Mrs
- 5 Clark Peter F.L.A.A. certified acctnt
- 5 Smith Mrs. G. Barton
- 6 Robson Rev. Wm. M.A
- 7 Howell Jn. C.B.E., M.B., B.S., F.R.C.S.Eng. surgn
- 8 Webb Jn. Curtis M.B., B.C. radiologist
- 8 Mucklow Stuart Leslie M.B. radiologist
- 9 Wythe Rt. K
- 9 Ladd Mrs. J
- 9 Wood Mrs. M. E
- 10 Robinson James Salmond M.B., B.A., B.Sc. (Univ. Dub.), F.R.C.S.Edin. surgeon
- 11 Martin Arthur James M.D. physician. Tel. No. 3242
- 12 Fisher Mrs
- 12 Howes Geo. Martin
- 12 Riley Miss

Willis Mrs. aparts. (Ainstable)
 here is Rodney rd.
 here is Oriel rd
 here is Trafalgar st

East side.

- 14 Jones Mrs. W. C. Nigel
- 15 Stutchfield Miss Elizabeth
- 16 MacLean Mrs. Emily
- 17 Jones Mrs. Turner
- 17 Jarvis Miss
- 18 Stroud William John, apartments
- 19 Phillips Mrs
- 20 Parker Thos

- 20 Parker Mrs. K. aparts
- 22 Brown Miss Annie, apartments
- 23 Mortimer Baron
- 23 Smythe Mrs. Norman
- 23 Faithfull Rev. Wyndham Jas Hamilton B.A
- 24 Clifton Ray, teacher of dancing
- 24 Clifton Fras. Jas
- 24 Hawling Mrs
- 25 Bye Miss Emily, apartments
- 26 Peacey Rev. Wm. Howell B.A
- 26 Blossie Mrs. E. Clayden
- 27 Clements Miss Kathleen, aparts
- 28 Newth Mrs. Mina
- 29 Baker Mrs. Beatrice A. M. dressma
- 29 Griffiths Jas
- 30 Gwyther Edward Newill
- 31 Wheeler & Pearson Misses, nurses
- 31 Moore Misses
- 31 Neale Robert Samuel
- 32 Gibbons Mrs
- 33 Strawbridge Mrs
- 33 Crew Mrs
- 33 Randall Walt. Hy
- 34 Jenson Noel W
- 34 Tronsdale Miss A

INNER CIRCLE.

See The Park.

IVY PLACE.

See Overbury street, Charlton Kings.

JERSEY AVEN. from Hewlett rd.

- 1 Rowley Rev. Walt. P
- 2 Matthews Miss B. J

JERSEY COTTAGES.

See Sherborne street.

JERSEY GARDENS.

See Hewlett road.

JERSEY PLACE.

See Hewlett road.

JERSEY STREET, from 29 Sherborne street to Union street.**North side.**

- 2 Crowther Mrs
- 4 Kitchen James
- 6 Newman Charles Robert
- 8 Onione Mrs
- 10 Smith Frank
- here is Columbia st
- Lewis Mrs. (Trinity ho)

- 18 Cowley Wm. Jacob
- 26 Taylor Ernest
- 26 Mann Mrs
- 30 Yates Thomas
- 32 Petford Edwd
- 34 Browning Frederick
- 36 Buttell Ernest

South side.

- Holy Trinity School
- 25 Emerson Jas. Edwd
 25. Pockett Joseph Charles
 - 27 Collier William
 - 29 Swinford William
 - 31 Cummings Wtr
 - 35 Fletcher Herbt. Thos
 - 39 Emerson Robert James
 - 41 Agg Hy. Winfield
 - 43 Griffiths Mrs. Agnes
 - 45 Wasley Mrs. Emily A. shopkpr

JUBILEE CHALLIS.

See Cirencester road.

KENILWORTH VILLAS.

See St. Anne's road.

KENSINGTON AVENUE, from

Queen's road.

(No thoroughfare.)

South side.

- Smith-Barry Miss K. W. (Otterburn)
- Clarke Jn. (Glenthorpe)
- Hill Arthur Benjamin (Glencassley)
- Male Fredk. Jas. (Wynville)
- Palser Wm. Edwd. (Bramhall)
- Gower Alfd. Rowland (Glenbrook)
- Jewell Misses G. & A. (Kingswood)
- Beveridge William (Beenham)
- Dunn Misses (Bangalore)
- Coole Gilbey (Campania)
- Saunders Arthur Edward (Lucania)
- Dallimore Miss (Wrendlebury)
- Making Mrs. A. L. (Glynestree)
- Fox Miss M. (Arizona)
- Cook Miss A. L. (Umbria)
- Gardner Fredk. E. C. (Marianberg)
- Moy Mrs. (Thorndene)

KEW PLACE, from 3 Up. Bath rd.

- 1 Williams Mrs
- 2 Cross Saml
- 3 Stephens John
- 4 Dodwell Alfd. Jas. Wm
- 5 Virgin Miss
- 6 Lawrence Mrs
- 7 Robinson Mrs

- 8 Collins Frank
- 9 Brooks Miss
- 9a, Chaplin Miss
- 9b, Turner Jas
- 10 Wood Tom
- 11 Roberts Edward
- 12 Bowles William Thomas
- 13 Burgess Harry
- 14 Welch Harry Victor
- 15 Humphries Charles
- 16 Nicholls Frederick
- 17 Cox Ernest

KEYNSHAM BANK.

See High street.

KEYNSHAM PARADE.

See High street.

KEYNSHAM ROAD, from Lechlade lodge, High st. to Sandford rd.**East side.**

..... here is Argyll road

Travess Mrs. (Cattistock)

Thom Mrs. (Kennerleigh)

Woodard Misses (Aberfoyle)

Winterbotham Regnd. J. (Ambury)

Douglas Mrs. (Islay)

Foot W. J. (Kennedy lodge)

Pearse Mrs. (Trevescan)

Dodwell Miss (Strathcona)

Soul & Long, nurserymen (Keynsham cott)

.... here is College Baths rd

Moody Walter Clement (Brexted ho)

Sandford terrace

- 15 Penny John James B.A
- 14 Lewis Raymond
- 13 Cross Ernest Hy
- 12 Turner Miss
- 11 Groves John Rowland
- 10 Bastin Misses
- 9 Dryall Mrs
- 8 Williams Harry
- 7 Talbot Mrs
- 6 Lewis Herbt
- 5 Pike Misses
- 4 Gregg Mrs. F. R
- 3 Williams William Victor
- 2 Coole Thomas
- 1 Wild George Edward
- here is Sandford rd

West side.

Rushbury Dairy

Instone Arth. (Tatcamara)

Abbott Percvl. (Devoran)

KEYNSHAM ROAD—continued.
 Torbett Wm. M. (Cairnpiat)
 Crosbie Frs. Wm. (Revelstoke)
 Felton Frank (Dalesford)
 Giles Harry Percvl. (Comberton)
 Frost Mrs. Geo. (Brookfields)
 Morgan Fredk. R. N. (Pengwern)
 Matthews William James Paviour
 (Glendouran cottage)
 Corporation Pumping Station (Hy.
 Geo. Bosworth, waterworks fore-
 man)
 here is Sandford rd

KEYNSHAM STREET, from Lon-
 don road.

West side.

1 Dex Harry
 2 Holder Regnd. Jas
 3 Wilson Miss B
 4 Waye George
 5 Greenslade John E
 6 Harvey Miss E
 7 Walton Alfred H
 8 Ruck Walter William
 9 Freeman William Henry
 10 Townsend Wilfred A
 11 Lewis Frank E
 12 Elliott Mrs. M
 15 Ward Harry Raynor
 16 Brooks Harry
 17 Mills Percy R
 18 White Misses
 19 Robins Alb. Edwd
 20 Jones Edwd
 Meats & Co. engnrs

East side.

30 Miller Mrs. A
 31 Austin William Henry
 32 Bruntnell Algernon
 33 Healing Fred B
 34 Mills William
 35 Cheverall William Henry
 36 Lee Wm
 37 Tibbles Percival H
 38 Barter Mrs
 39 Hawkins Mrs. R
 40 Snow Harold J
 41 Bennett Harold Jas
 42 Mills Charles John
 43 Hawksworth Jn. G
 44 Savery Sidney C
 45 Goodall Miss E. G
 46 Roberts Arthur
 47 Ballinger Allan B
 48 Thomas Saml. Geo

49 Stephens Christopher William
 50 Smith Mrs. A
 51 Evans Mrs. E
 52 Cuzner James
 53 Tomlin Mrs
 54 Taylor Miss, servants' registry
 office
 55 Paish Walt. Felix
 56 Kaye Miss
 57 Peart Harry

KEYNSHAM TERRACE.

See Hale's road.

KEYNSHAMBURY ROAD, from
 Horton house, High street.

(No thoroughfare.)

Griffiths Brothers, builders (work-
 shop). See advertisement
 Waghorne Reginald, cars for hire
 (Keynshambury garage)
 United Chemists' Association Ltd.
 mfg. chemists (reg. office) (Glen-
 douran)

KIDNAPPERS LANE, Leck-
 hampton, from Church rd.

Bunting E. W. nurseryman
 Cresswell Fredk. Jas. (The Vineries)
 Foote Wilfred St. George fruit
 grower (The Bungalow)
 Greening Chas. (Moat cott)

Field cottages.

Harper Geo
 Stanton Frank
 Cook Mrs
 Messer Edwd
 Stacey Edwd
 Cherrington Edwin Hy. market gdnr

KILCHBERG VILLAS.

See St. Luke's road.

KING STREET, from 197 High
 street to Swindon road.

West side.

Ebenezer Primitive Methodist
 Church
 1 Cosier Joseph D
 Ebenezer court.
 2 Piff Wm. Chas

2 Mason Mrs
 3 Hughes Arthur H
 4 Davis Benjamin

Price Miss
 6 Dodwell William D
 7 Abbott Frederick John
 8 Morley Mrs
 9 Wakefield John, decorator
 10 Gardner James
 11 Wakefield Charles
 12 Booth George
 13 Taylor Regnd. Cole
 14 Webb John
 15 Hopson Chas
 16 Such John & Sons Ltd. mechani-
 cal engineers. See advert

East side.

17 Greening Charles John
 18 Gregory Arth. Rd. decptr
 Caledonian cottages.

1 Williams Harry
 2 Jones Fredk. Chas
 3 Harris William Charles

21 Cox Frs. Wm
 22 Gibbons Reginald Charles
 23 Selley Chas. Gerald
 24 Parker Alb. Fredk
 25 Lewis Mrs
 26 Rotundo Luigi
 27 Godwin Mrs
 28 Shellum Daniel
 29 Hall Frederick
 30 Holder James
 31 King's Arms inn, Frederick
 Nicholls
 32 Sullivan Daniel
 Carpenter F. & Son, shoeing
 smiths

KING'S ROAD, from Hales road
 to Princes street.

South side.

..... here is Cranham rd

Woodford Herbt. Marcus (Deodar)
 Beaumont Miss O. A. (Stoneville)
 Wyatt John T. (Charlcot)
 Pearson William Henry (Glencoe)
 Browning Mrs. (Coombe lodge)
 Preston Miss L. (Cullendale)
 Folly Miss (Perrivale)
 Phillips James H. (Cranham villa)

North side.

Rowbotham Miss J.P. (Halbeath)
 Gostage Mrs. (Redland lodge)
 Jones Cecil Wm. (Glendale)

Pagett A. Alfred (Hartwell)
 Jenkins Sydney (Donnerville)
 Pratt Miss (Avondale)
 Fox Samuel H. (Avondale villa)

Rosedale villas.

2 Witherington Miss
 1 Overett Mrs

Rulach Owen Hy. Geo. (Sidecot)
 Barnett Charles S. (Heightley)

Ferndale villas.

1 Bennett Henry William

Glendale villas.

2 Coombs Mrs
 1 Graves Mrs

Eden villas.

2 Felton Miss
 1 Betteridge Ernest E

Sawyer Wm. J.P. (Hillsborough)
 Hutson Miss F. (Saucroft)
 Hayward Mrs. (Kurseong)

KINGSDITCH, from Tewkesbury
 road to Swindon road north.

Hodkinson Mrs. (Queensville)
 Lucas Mrs. (King's cottage)
 Smith Mrs. Sarah Jane, market
 gardener

1 Heeks James H
 2 Attwood Frederick T
 3 Richings Ernest F
 4 Stephens George H
 Mitchell Jsph. (Maisonette)
 Jones Miss (Brambles)
 Escudier Jn. Frs. (Cotswold)

West side.

Maybury Fredk. (Malmesbury)
 Carey Tom (Burnivale)
 Burdook Walt. (Hammer)

KINGSLEY GARDENS, from
 Gloucester road.

1 Birchley Wm. Rt
 2 Radcliffe Frank
 3 Webb Miss Florence, nurse
 4 Herdman Danl. Wood
 6 Baldry Mrs. A. E
 7 Ringham Hy. Bertram
 here is Tennyson rd

9 Giles Mrs. L
 10 Kay Sidney Lloyd

KINGTON COTTAGES.

See St. Paul's road.

**KIPLING ROAD, St. Mark's, from
31 Spenser road.**

East side.

- 1 Plenty Frs. Jn
- 5 Sleep Harold Victor
- 11 Finlayson Geo. Leslie
- 13 Kearsey Wm. Edwd
- 15 Nicholson Albt. Allison
- 17 Drew Arth
- 19 Taylor Fredk. Edwd
- 21 Addinall Thos
- 23 Hicks Albt. Edwd

..... here is Shelley rd

KNAPP COTTAGES.

See New street.

KNAPP PLACE.

See New street.

**KNAPP ROAD, from Ambrose st.
to New street.**

North side.

- Bethel Baptist Chapel
Daunter Arth. Benj. (Chapel ho)
Cowley Samuel & Walt. plumbers
(1 & 2 Chapel place)
Johnstone Wm. (Somerset house)
Johnstone W. & Sons, travelling
drapers (Somerset house)
Warren John (Burcombe)
Willett Frederick (Knapp house)
Godecharle Madame M.K.B.N.A.
masseuse

Willett E. M. & F. monumental
masons

- 2 Rowe William Thomas
- 1 Beck Henry John

North side.

Wynn G. H. & Sons, metal workers
Cheltenham Homecroft Association
Ltd. (The) (G. H. Wynn, sec)
Challis Edward (Alleyn lodge)
Warren Jn. & Son, timber mers

KNOWSLEY PARADE.

See St. Paul's road.

LABURNUM COTTAGES.

See Granley road.

LACY'S COTTAGES.

See Exmouth street.

LAKE COTTAGES.

See Lake street, Prestbury.

**LAKE STREET, Prestbury, from
The Burgage.**

North side.

- Ryves Edmnd. (Lake cott)
Keylock Alfd. Jas. (Lynton)
Keylock Geo. (3 Lake cotts)
Court Miss (2 Lake cotts)
Cooper Mrs. (1 Lake cotts)
South side.

Robinson Mrs. Jas. (1 Unity cotts)
Parker Walt. (2 Unity cotts)
Holman Wm. Fredk. (Lake ho)
Nash Jn. Noble (Sandford Dene)
Richardson Misses (Lake End)
Wilcox Mrs. (Frogmore)

**LANGDON ROAD, from Leek-
hampton road.**

(No thoroughfare.)

North side.

- Harding Charles (Leighville)
Young Thomas (Mayville)
Houghton John Thos. (Frankville)
Paish Misses (Douglas villa)
Preece J. & Sons, plumbers (The Ark)
Keen Edmnd. (Hystfield)
Seymour Charles Edwd. (Hillsley)
Woodford Alfred (Seaford)
Moore Mrs. (Anfield)
Roach Percival (Werneth)

Langdon villas.

- 1 Oliver Stanley Will
- 2 Young Arthur James

Ursell Wm. F. (Fernville)
Smith Mrs. (Edneyville)
Mace Chas. Hy. (Sycamore)
Woore Benj. Ernest. boot mkr.
(Fursley)

Elliott Wm. jun. haulage contrectr.
(Inglewood)

South side.

- Fortescue Fredk. J. (Leighford)
Bendy George H. (Glenside)
Saunders Chas. J. (Langattock)
4 Castle John Ernest
Roberts Alfred (Trentham)
Willis Fredk. R. (Whelford)
Swanborough Arth. Fredk.
(Kempsford)
Phipps Wltr. (Marston)

Tandy Walter (Woodley)
Robson William Chas. (Beverley)
Thick Leslie (Hyde villa)
Wilton Harold E. (Cobridge vil
Widdows George H. (Truroville)
Parker Jn. (Witcombe villa)

Langdon terrace.

- 1 Lewis Frank
- 2 Weeks Mrs
- 3 Compton John Alfred
- 4 Fulwell Alfred
- 5 Hill James
- 6 Denchfield Albt. Jn

LANGDON TERRACE.

See Langdon road.

LANGDON VILLAS.

See Langdon road.

LANGLEY VILLAS.

See Naunton lane.

**LANGTON GROVE ROAD,
Charlton Kings, from London rd.**

(No thoroughfare.)

East side.

Hamilton Mrs. C. (Irishowen)
Moore Geo. W. (Leawood)
Goodman Mrs. J. A. (Braeside)
Brasher Wm. Hy. (Langton gro)
Miles Thos. Edmnd. (Allan croft)
Piggott Jn. Edwd. (Gaywood)

West side.

Varnish Arth. Chesterman (Camden)
Parsons Misses (Grove ho)
Macartney Jn. M. (Llanberis)
Franklin Mrs. L. A. (Faringdon)
Hudson Jn. Hy. (Linaville)
Urmson Mrs. A. S. (Brier mount)

LANSDOWN COTTAGES.

See Gloucester road.

**LANSDOWN COURT EAST &
WEST.**

See Malvern road.

**LANSDOWN CRESCENT, from
Lansdown parade.**

South side.

Clarke Mrs. Lane (White lodge)
Looker Miss G. (White lodge)

Jones Mrs. (White lodge)
2 Power Mrs
3 Scott Walter J
3 Waddy Miss
3 Cole Perci. T
3 Sheldon Miss
4 Hobday Maj.-Gen. Thos. Frs.C.B
5 Kendall Mrs
5 James Clifford G. J
5 Gough Arth. Edwd
6 Whittard W. Ward
7 Richardson Mrs
7 Bullen Miss D. A., B.A. (assistant
mistress Cheltenham Ladies'
College)

7 Spooner Mrs
7 Harrison Leo
8 Humphries Wm
8 Rich Miss M
8 Lillingston Mrs
8 Organ Mrs
8 Rose Misses
9 Corbett Mrs. E. J
9 Treasure Alfred Sloane
9 Harding Maj. Chas. Leslie M.C
9 Thomas George John
10 Pearce Misses
10 Stanley Mrs
10 Abbott Mrs. W. H
11 Thoruton Mrs. H
11 Greene Mrs. Roundell
11 Skey Geo. Chas
12 Tombs William Charles John
12 Thompson Mrs
12 Ivamy Ernest
12 Pigg Mrs
13 Whitehurst Mrs
14 & 15 Cockrum Mrs. W. aparts
16 Morgan Wm
16 Cridland Basil
16 McAldowie K. B
16 Lane Jn. Dunn
16 Biston Cyril R
17 Bland Arth. Wm. Smith
17 Tomkins Mrs. Philip Godfrey
17 Gillham Bertram Chas
18 Banning Alfd
18 Nicholls Heller W
18 Barber F. W
20 Baring Brothers, concert directors
21 McLellan Mrs
22 Winning Frank, apartments
23 Boswell Mrs
24 Paynter Miss
25
25 Williams Miss

LANSDOWN CRESCENT—continued.

- 25 Hill Miss
25 Johnson Miss
26 Hill Miss
26 Fawkes Mrs
26 Elliott E. G
26 Halliday Wm
26 Grierson-Jackson Edwd
27 Holworthy Miss
27 Burridge William Gardiner
27 Clutterbuck Jas. Thos
27 Engvall Miss E. V., B.A. (assistant mistress Cheltenham Ladies' College)
28 Weaver Frank
28 Jones Misses
28 Gowing Mrs
28 Goddard Mrs
29 Harvey William Henry
30 Paynter Miss
30 Molesworth Miss
30 Brown Alfd
30 O'Neill Jn
30 Higgins Arth
31 King Miss A. M
31 Jennings Wm. G
31 McLoughlin Misses
32 Phillips Mrs
32 Smith Frank Jas
32 Gigg Miss
33 Maybe Mrs
34 Smith Geo. Thos
34 Jones Mrs. D
34 Holworthy Miss L. M
34 Traves Miss
34 Stanley Jn. Hewer
35 Ayre Miss
35 Taylor Mrs
35 Kidby Mrs. R. J
36 Hinton Godfrey William
37 Jephcott Capt. Rt. Crake
37 Hewinson Chas
37 Sully Edwin
37 Innes Mrs. M. J
38 Bostock Frederic M. architect
38 Bostock Miss
39 Burridge Miss
39 Macfarlane Miss
41 Peach Miss
41 Nottingham Arth. Frank
41 Greenland Archbld
43 Prichard Miss L. S
43 Eyre Mrs
43 Blackmore Mrs
44 White Geoffrey, aparts
45 Yeandle Mrs. H

- 45 Richardson Reguld
45 Pearce Josph
45 Linnett Miss G. E
46 Cassidy Miss
47 Perkins Mrs. A

North side.

- Davis E. Marston (Pembury ho)
Lloyd Misses Wynn (Little Pembury)
Kirkland Robert M.B., C.M.Glas. physioian (Nouvelle)

LANSDOWN PARADE, from Lansdown rd. to Douro rd.

West side.

- Hebblethwaite Septimus Montague M.D., M.R.C.P. physioian (Sevenarches)
1 Gueritz Mrs
2 Klugh Misses
3 Gwatkin-Williams Mrs
4 Bellamy Thos. Chas
5 Hudson Francis Alexander
6 Davies Daniel Morgan
7 Welford Chas. Wm
8 Vernon-Younger Mrs
9 Tanner Edwin Somerset
10 Bussey Misses
11 Fosse Lime & Limestone Ltd. lime burners
12 Bushell Geo. Thomas, apartments
14a, Gall Major George Osborne H.C
14 Gaukroger Mrs
15 Grimley Miss
16 Dempsey Mrs. Armstrong
17 Watson Miss
18 Beard Mrs. F. apartments
19 Rosser Miss
20 Thomson Miss
21 McLea Misses
22 Tynite Miss
23 Taylor M. Gordon
23 Kitson Mrs
23 Farquhar Miss
Ker Miss J.P. (Wych Elm)
Burton Mrs. (Trevalga)
Strachan Col. James A. (Clare)
Fawkes Misses (Well close)

LANSDOWN PLACE.

See Lansdown road.

LANSDOWN PLACE LANE, back of Lansdown place.

South side.

- Chandler Jas. E. cabnt. mkr. (wks)

North side.

- Hacker Chas. Martin, automobile engnr
Summer Herbert A. fly proprietor (Lansdown Crescent mews)
Hacker Geo. A. motor engnr. (Lansdown garage)
Stirland's Garage (S. C. Stirland, propr.), cars for hire
Chandler Jas. E. cabnt. mkr (rear of) Halliday Jas. decrtr
17 Oliver Frank, cars for hire
18 Muncaster W. Jas
20 Williams Albt. E
Ralph Wm. (The Cot)
Philpott Hubort, motor engnr
23 Stevens Frank
Teale William Edwin (Melrose)
Trigg Hy. J. bldr

LANSDOWN ROAD, from Montpellier street to Gloucester road.

North side.

Lansdown place.

MONTPELLIER SPA HOTEL LTD. (A.A. & R.A.C. appointed). Telephone 2836

- 4 Morris Mrs
4 Hannam-Clark Theodore
5 Ashburner Lt.-Col. Francis James
6 Whittle John, apartments
7 & 8 Thomas Mrs. Nellie, aparts
9 Simmonds Harry, apartments
10 Chaplin Walter, apartments
11 Wynter Mrs. Donville
12 Cheetham Aug
13 & 19 Warrender Mrs. Janet, aparts
14 Williams Mrs. D. G. aparts
15 Griffiths Mrs
15 Griffiths Miss B., C.S.M.M.G. masseuse
16 Thornton Mrs. Bexley
17 Osborn Hy. Geo. aparts
18 Garth Hotel (Mrs. Slipper, proprss)
19 & 13 Warrender Mrs. Janet, aparts
20 Giller Geo. S
21 Lessiter Herbert Cecil, aparts
22 Cooper Rd
22 Fawcett Mrs. E
22 Haslam Mrs. E. J
22 Bodley Rev. Douglas H., M.A
23 Watson-Welsh Mrs. May
24 Taylor Basil M.B., B.S.Durh. surgeon
25 Lea Miss Ethel, aparts

- 26 Currie Miss
26 Wheeler Mrs. R. M
27 Beard Misses, aparts
28 Heath Mrs
28 Castle Mrs
28 Nelson Mrs. J. C
28 Jones Mrs. A

Johns John Fras. M.D. (Netherleigh)
Green Rev. John L., M.A. (Mayfield)
Swift H. G. hotel

..... here is Lansdown cres.....
..... here is Lansdown parade.....
..... here is Queen's rd.....
Williams Charles (Osborne house)
Davies Miss Ogleby (Eltham lawn)
Christie Miss Amiel (Laxton)
Moore Mrs. (Waldon house)
Strick George Henry (Lanesfield)
Oswell Francis Floyd (Hazel lea)
Cheltenham Infant Welfare Association (Miss K. Oswell, sec.) (Hazel lea)

Coulston Mrs. (Lansdown lea)
.... here is Christ Church rd
Tidmarsh Mrs. (Treatford)
Grundy Frank D. (Bleasby)
Taylor Peter Philip (Crenden)
Eaton Miss (Lansdown lawn)
Hawkshaw Misses (Fawley lodge)
Mallinson Mrs. (Lansdown lodge)
Tovey Wm. Jn. (The Cottage)
.... here is Glencairn Park rd
Bentley Mrs. (Glencairn)
Peyton Col. Algernon G. (Shelburne)
de Winton Miss M. (Glencree)
Mylus Edward L. (Oakleigh)
..... here is railway bridge.....
Powell Geo. Hy. (Courtrai)
Harland Miss (The Ingle)

South side.

Cheltenham Technical School (Ernest Ivamy M.A. Oxon., F.R.Hist.S. principal) (The Lypiatts)

NEW COURT PRIVATE HOTEL (Charles Fletcher, proprietor); officially appointed A.A. Tel. 1181

Maxwell of Calderwood Lady (Glen-owen)
McGusty Geo. K.C. (Eildon)
How Ernest (Merrowdown)
Goulding Oliver H. petrol filling station

LANSDOWN ROAD—continued.
Grant Geo. fruitr. (Inkerman gdns)
Electricity Sub-station
here are St. Stephen's & Andover rds
Carr Lt.-Col. Harrie D.S.O. (Elm lo)

..... here is Hatherley rd

Peirse-Duncombe Miss (The Gables)
Talbot Mrs. (Thorneliff)
Gloucestershire Constabulary (head-
quarters) (Maj. F. L. Stanley
Clarke O.B.E. chief constable)
(Holland ho)

Hopkins Rt. H. (Holland ho)
Hopkins Inspector Arthur William
(Holland house)

Carter Sergeant Albt. H. (Holland ho)
Brunt Stanley Herbt. (Wilton ho)
Mercer Laurence C.I.E. (Shelburne
hall)

Browne Ernest H. (Caynham)
Dean Close School Boarding House
(Fortfield)

Golledge Geo. Herbt. (Lisnamoe)
Dean Close School Boarding House
(The Hostel)

Dean Close School Boarding House
(Walton court)

.....here is Shelburne rd.....

.....here is railway bridge.....

Butt Miss A. (Holmesdale lawn)

LANSDOWN TERRACE.

See Malvern road.

LARPUT PLACE, from 17 Han-
over street to Victoria street.

North side.

6 Saddlers Arms P.H. William
H. Robins

5 Stroud Alfred Edward

4 Hopson Paul

3 Cull Fredk. Wm

2 Welch Hubert William

1 Stroude Benj. Trevor

Grenow Leonard (Hungerford vil)

Hungerford cottages.

1 Carr Fredk. Geo

2 Bridgman Frederick John
Ebenezer cottages.

1 Hager Jn. Edwd

2 Bridgeman Wilfred Raymond

Smart Charles A. (Stanley cottage)
Pearce Frederick Geo. (Stanley ho)

St. Paul's cottages.

1 Greenslade Hubert Harold

2 Robbins Thos. Archbld

Albert cottages.

3 Dymond Mrs

2 Mace Wm. Hy

1 Joynes Alfred

Meadows Albt. Hy. (College view)
Booy Frederick (Fairford cottage)
Dymond Edwd. (St. Paul's cott)

Victoria square.

5 Harding Alfd. Bernard

6 Fisher Harry

South side.

7 Smith Mrs

8 Beames William I

9 Hooper Frederick Charles

LEAMINGTON PLACE.

See Prestbury road.

LECKHAMPTON ENVIRONS.

City of Birmingham Sanatorium
(David Jas. Peebles M.B., Ch.B.,
D.P.H. St.And. resident medical
supt.; Miss Eleanor Jones, mat-
ron) (Salterley grange)

Elwes Mrs. (Leckhampton court)

Smith Rt. Chas. farmer (Elm farm)

Hicks Fredk. farmer (Leckhampton
farm)

Morse Lt.-Col. Rd. E. R. (Crippetts
ho)

Organ Sidney Jn. farmer (Brizon
farm)

Weaver Mrs. J. farmer (Warden hill)

LECKHAMPTON HALL.

See Moorend Park rd.

LECKHAMPTON HILL, from
Church rd.

South-west side.

Wesley Frank Arth. statnr. & post
office (Leckhampton post office)

Cole Wm. Jn. grocer (Commerce ho)

Ball Miss (Florizel)

Chester Jn. C. (Lilbourne)

Hopkins Wm. gardener (Gasilda)

Barry Mrs. M. (Elfordleigh)

Mantle Miss (Kelmescott)
Chanon Miss (Collinecote)
White Edwin Stanley C. (Trenarren)
Hamilton Mrs. (Pont hill)
Marshall Miss C. nurse (Redland ho)
Garrard Mrs. (Brailes)
Clark Archbld. (Silverknowe)
Horton Miss (Lavender Lea)
Rennie Col. Wm. Barkham D.E.O.
(Halfacre)

Walford S. T. (Uphill)

Elgey Percy (Makina)

Lindner's Appliance Works, gal-
vanized goods mers

Lansdown Percy W. (1 Tramway
cotts)

Large Hubert A. (2 Tramway cotts)
Hughes Miss C. M. confctnr. (The
Bungalow)

Longfield Mrs. (Undercliff)

Husband Wm. Jn. (Hill cott)

Marston Chas. Beale (Hill ho)

Webb Fredk. (The Bungalow)

Emery Arth. M.B. (Shrublands)

Jenner Stanley, farmer (Black Hedge
farm)

Black Hedge cottages.

1 Attwood Albt

2 Buckle Mrs

3 Buckle Fredk

North-east side.

..... here is Undercliff av

Broune Mrs. (The View)

Arney Wm. L. (The Cabin)

Langford Thos. E. (White cott)

Parker Albt. Harry (Cliff cott)

Organ Wm. Oakey (Cliff house)

..... here is Daisybank rd

Hattersley Jn. Wm. (Ashmeade lo)

Cooper Waldron Scott (Ashmeade)

Holmes Herbt. (Ashmeade cott)

Dimmer Misses (Cotteswold)

Bissett Mrs. (2 Cotteswold cotts)

Nixon Christphr. (Coney Gree)

Barnard Rt. C. H., V.D. (Bartlow)

Griffiths Chas. (Hill grange)

Jefferies Chas. L. (Pen Cerrig)

Hare Lt.-Col. E. C. (Rockholme)

Sharpe Louis (Craigsidde cott)

Sharpe Wm. Rt. (Ferncliff)

Bailey Geo. Hy. (Firs Brake)

.. here is road to Salterley grange ..

LECKHAMPTON ROAD, con-
tinuation of Bath road to Leck-
hampton.

South-west side.

.....here is Shurdington rd.....
Norwood Arms P.H. Percy Kilmister

SS. Philip & James Men's Institute
(Charles Sydney Watts, hon. sec)

Ebdon James (Trevor house)

Steel Leslie H. (Barum)

Rosen Frans Albt. (Trevor dene)

Holliday Mrs. C. S. (Morland)

..... here is Fairfield st

Hooper Mrs. (Camborne)

Nash Godfrey (Llanherne)

Somerset villas.

2 Robinson Mrs. A E

1 Wilkinson Henry

Lidderdale William Guy M.B., B.S.
physician, medical officer for No. 5
district & public vaccinator for
Charlton Kings district, Chelten-
ham union (Italia)

..... here is Croft st

Brooklyn villas.

1 Ward Mrs

2 Nunn Arth

Edwards Miss (Langmore villa)

Hall Mrs. (Norwood)

Norman Fredk. Alfd. (Mornington)

Taylor Henry Latimer (Upton)

Francis Albt. Ernest (Glyngarth)

Midwinter Harry F. (Whitley)

Noott Rev. Hubert Evan M.A.

district sec. for the Missions to

Seamen (Porchester)

Cansdale Eibelbert (Arlington)

Barrett Herbert O. (Cadoxton)

..... here is railway bridge.....

..... here is Moorend rd

Mills Miss Theodora (Lowmandale)

Johnson Lt. Harold R.N.R. (Merton

lodge)

Crouch Dennis H. (Durrus)

Norman Raymond (Lynwood)

Sharples Thomas (Deepdene)

Sims Arth. David (Lystra)

Colwell Ernest (Lorna)

Watts Charles (Brenta)

Lister Frederick Hy. (Paignton)

LECKHAMPTON ROAD—continued.

James Mrs. (Kensey)
 Lovesey Charles L. (Redcliffe)
 Rider Mrs. (Concord)
 Newman Mrs. (Avoca)
 Wickham Thomas Beale (Comeragh)
 Ayris Wltr. (Wickselme)
 here is Halland rd
 Robeson Capt. Arth. H. (Wellington)
 Teague Horace, musical director (St. Cloud)
 Hewitt Chas. Edwd. (St. Cloud cott)
 here is Prospect pl
 here is The Hall rd
 Allen Miss (Glenegar)
 Herbert Miss (Glenegar)
 Courteem Mrs. Emily S. (Redbrook)
 Brown Mrs. Walter (Carlton house)
 Lewis Hy. Jn. (Glenegariff)
 Barnett Charles (Morchard)
 Longman Alfd. Stanley (St. Elmo)
 Fisher Frank Lionel (St. Malo)
 Bartlett Egbert Percy (Netherby)
 Townsend Tom (Glaslyn)
 Knowles Edward Alex. (Newholme)
 Smith Mrs. S. (Burnbrae)
 Higgins David (Halcyon)
 Herbert Mrs. W. (Nuthurst)
 here is Church rd.
 (For remainder of names on this side see Leckhampton.)

North-east side.

Robinson Geo. Albt. (Langdene)
 Watts Mrs. G. H. (Penwern)
 Bath Road Police Sub-station (Fredk Jas. Pockett, sergeant in charge) (Brookville)
 Isaacs Richard Joseph (Lyncroft)
 Stone William Henry (Dalehurst)
 Rodgers Cornelius John (Fairhurst)
 Bendall Mrs. (Leighurst)
 Smith Jas. Cumming (Somerville)
 Hampton Miss (Lauriston)
 Aston Mrs. (Hillthorpe)
 Simmins Mrs. (Elgin)
 Lloyd Mrs. Humphrey (Yewdale)
 here is Ewlyn rd
 Carter Harry James (Allenfield)
 Ball Mrs. D. (Ferndale)
 Carr Mrs. W. (Clewer)
 Stockwell Alfred G. (Broadclyst)
 Brookes Miss (Corowa)
 Carr Miss (Bradford)
 Kitching Jas. Arthur (Kingsholme)

Ewlyn villas.

2 Ricketts Edwd. Walt
 1 Barrell Mrs

Hodder Mrs. E. M. (Ewlyn ho)
 here is Fairfield rd
 Twycross Lionel Edward (Harlyn)
 Bendall Charles P. (Sunnymede)
 here is Fairfield aven
 Wood Miss (Rostherne)
 Jarvis Miss (Rostherne)
 Milne Alexander (Fairlands)
 Wilson Miss (Greylands)
 Norman Wltr. Jn. (Garlands)
 Ellery Mrs. (Springfield)
 Pugh William James (Osney villa)
 Secker Misses (Chaddesley)
 Deacon Ernest W. (Dunluce)
 Long Walt. Turner (Lindenhurst)
 Mottram Miss (Lemsford)
 here is Fairfield Park rd
 Moloney Wm. Jas. (Cameron)
 Pugh Herbert Wm. F. (Morningside)
 Arkell Miss Evelyn (Adderley)
 Trotter Mrs. (Korosko)
STRANGE S. W. (reg.), commission agent (Korosko)
 here is Naunton la
 McKee Mrs. (Edgefield)
 Anley Mrs. (Dimsdale)
 Boyle Mrs. (Dalkeith)
 Price Charles William (Maidalea)
 Thomson Miss (Paramé)
 Cheesman Alfred A. (Yetholm)
 Yeandle Miss (Maitland)
 Bettison Rd. D. (Eastney)
 Cheltenham South & Leckhampton G. W. Railway Station (Ernest Jn. Viles, station master)

Station yard.

Farrar William D. coal mer. (depot)
 Beaumont Benj. coal mer
 Jordan Henry & Co. Ltd. coal merchants (depot)
 Bennett Wm. Hy. coal mer. (depot)
 British Petroleum Co. Ltd. oil mers
 G. W. Railway Weighbridge
 here is railway bridge
 here is Leckhampton rd
 James Leigh (Liddington)
 Allies Mrs. A. E. (Credenhill)
 Bick Geo. Fredk. (South court)
 Richings Mrs. (Southville)
 Barrett John Samuel, florist (Southwold gardens)
 here is lane leading to Old Bath rd

LEIGESTER TERRACE.

See Naunton lane.

LEIGH MEAD.

See Old Bath road.

LEIGHTON ROAD, from Hewlett road to 11 Princes street.

South side.

Hayward William (Leighton ho)
 3 Powell John
 5 Fellowes Mrs
 7 Darby George Harry
 9 Hurford Archibald
 11 Uzzell Miss
 13 Prideaux Harry Percy
 15 Youngs Jas. Herbt
 17 Leedham George
 19 Larner Albert Edward
 21 Hancock Albt. Victor
 23 McKnight Josph
 25 Hart Cyril
 29 Midwinter Cyril Hadley
 31 Wright Aug. Moncrieffe
 33 McDougall Robert Alexander
 35 Smith Charles Henry
 37 Layton Hy
 39 Dobbs Mrs
 43 Potter Mrs
 45 Cater Edward
 47 Baker Chas. Fredk
 49 Wilson William
 51 Prust Harry Watson
 53 Stephens Miss
 55 Ford Jonathan
 57 Peart Miss
 59 Huff Wm. Hy
 61 Manning Rt. Theophilus
 63 Churchman Norman Chas
 65 Addis Thomas Charles
 67 Ledoux Mrs. Camille
 69 Clements Francis John

North side.

2 Hearne Mrs. L
 4 Howitt Arth
 6 Hawkins Edwd
 8 Andrews Mrs
 10 Swift Miss
 12 Gillett Miss
 14 Yeend Henry Thomas
 14a. Bullock Mrs
 16 Slim Miss
 18 Jefferies Mrs
 20 Ireland Mrs
 22 Taylor Charles

Hall Harry St. Clair (Treedlands)
 Harley Wm. Lewis, market gardener (Brookside nurseries)
 Heming Richard (Westdene)
 Andrews Mrs. A. (St. Mary's lawn)
 Borchardt Walt. Gustav M.A., B.Sc. (assistant master, Cheltenham college) (Hawley)
 Randell Edwin (Sandfield)
 Careless Mrs. (Kilmorey)
 Scottorn Percy (Atherley)
 Stephens Edmund A. (Ravenswood)
 Whishaw Bernard Jn. (Trelawney)
 Yonds Thos. Edwd. (Holland villa)
 Oldland Miss M. (Ashlyn villa)
 Last Mrs. C. L. (Ringwood)
 Smith Miss E. F. (Wimborne)
 Thomson Geo. Fredk. (Strathmore)
 Masters Mrs. (St. Erme)
 Salsbury Wm. Alfd. (Sandfield ho)
 here is Charlton lane

Malvern inn, Frederick Albt. Tovey
 Norman Fredk. R. (Gladstone villa)
 Pearman Lewis M. dairy
 Nicholls Victor Thos. (Hannington)
 Nicholls Victor, motor engr. (Hannington)

..... here is Pillely la
 Hawker Charles, market gardener (Hill rise)
 Bourne Misses (Caradoc)
 Wright Joseph (Roma)
 Edge Raymond C. (Eastlands)
 Scrivin Charles (Nostell)
 Humphrey Capt. Regald. Jas. Pelham (Roselands)
 Animals' Welfare Association (Mrs. Gordon, chairman) (Roselands)
 Cheltenham Ladies' College Sanatorium (Miss Sarah J. Robinson, matron)
 Yeandle Wm. Charles (The Cottage)
 Barrett Ernest Jn. (3 Collum cots)
 Stanbridge Mrs. (4 Collum cottages)
 Dolman Miss Dorothy, confectioner
 Lacey George Harry, boot repairer
 here is Old Bath rd
 here is borough boundary

LECKHAMPTON VIEW.

See New street.

LEDMORE VILLAS.

See Ryeworth road, Charlton Kings.

LEIGHTON ROAD—continued.
 24 Parker Donald Wm
 26 Turner Geo. F. F
 28 Widdows Albert Ernest
 30 Sugg Arth. Wm
 32 Clegg Arthur
 34 Wood Wilfred
 36 Creswell Wm
 38 Hart Howard
 40 Bastin Arthur William
 42 Walker Mrs
 50 Gregory Mrs
 52 Willis James Albert
 54 Clements Wm
 56 Hebden Miss

LENNOX VILLAS.
 See Hewlett street.

LETCHEMOOR VILLAS.
 See Moorend crescent.

LIBERTUS ROAD, St. Mark's,
 from Gloucester rd. to Tennyson rd.

North-east side.

Richards Harold, market gardener
 (Woodlands gro)

Lawson Frank Winter M.R.C.S.,
 L.R.C.P. physcn. & surgn. (Bene-
 vento)

Swaffield John E. (1 Libertus villas)
 Davis Maj. Harold Stratton M.C.
 (Briarfield)

Dallimore Walter (Norton villa)

Powell Henry (Stanway)

Wortley John B. (Lodisville)

Chandler Arth. (Marsden villa)

Hallewell Fras. Wm. (Merevale)

..... here is Rowanfield rd

Pobjoy Vincent (Darley dale)

Coke Thomas F. (Longmeade)

South-west side.

Vizard Lewis (The Ivies)

Roebuck Thos. (Wycliffe)

Harte Edwd. C. (Framlingham lo)

Grimwade Lt.-Col. Harry Charles
 (Fairfield)

Wren Bernard F. (Charlbury)

..... here is Church rd

Heynes Hy. Edmund (Bredon view)

Willis John (Heatherbrae)

Willis Miss M. teacher of music
 (Heatherbrae)

Cox Arthur, market gardener (The
 Langett)

Brooks Cecil (Rosewood)

Orchard terrace.

- 1 Roberts Mrs. L
- 2 Pitman Wm. Thos
- 3 Bassett James
- 4 Bartley Hy
- 5 Basher Edwd. Geo
- 5 Basher Mrs. E. ladies' hairdrrsr
- 6 Bannister Alfred
- 6 Bannister A. & Son, boot makers
- 7 Hansford Thomas
- 8 Martin John Webb
- 9 Woodrow Gerald
- 10 Flook John William

LILLYBROOK COTTAGES.
 See Cirencester road.

LIMEKILN ROW, from Swindon
 road.

- 1 Godwin Sidney G
- 2 Farmer Thomas
- 3 Lawrence Richard
- 4 Hayward Alfred William
- 5 Turtle Frederick
- 6 Bennett Mrs. A
- 7 Pates Mrs. Jn
- 8 Turner Walter E
- 9 Harper Mrs. E
- 10 Higgins George

LINDEN TERRACE.
 See Cleaveland street.

LINTON VILLAS.
 See Moorend crescent.

LISLE HOUSE.
 See Clarence square.

LITTLE BAYSHILL TERRACE,
 from St. James's square.

West side.

- 1 Rowlands Miss
- 2 James William J
- 3 Bird Mrs
- 4 Healey Harry
- 5 Newman George
- 6 Lewis Mrs

East side

- 7 Tysac Fras. Ernest
- 8 James John Thomas
- 9 Dodwell William
- 10 James Thomas
- 11 James William Thomas
- 12 James Mrs

James & Sons, engineers (Bays-
 hill works)
 Beale Sydney (Bayshill cottage)

LITTLE HERBERTS COTTS.
 See Little Herberts rd. Charlton
 Kings.

LITTLE HERBERTS ROAD,
 Charlton Kings, from Horsefair st.
 West side.

- 1 Horlock Fredk. Chas
- 2 Timms Mrs. M
- 3 Smith Fredk. H. W
- 4 Silvey Thos. H
- 5 Ward Rt. H. T
- 6 Linden Thos
- 7 Murphey Jn
- 8 Wall Fredk. T
- Smith Sidney T. (Woodlands)
- Humphries Arth. (Kingscote)
- Betteridge Rt. (Woodleigh)
- Taylor Fredk. G. (Bonskeid)
- Stevens Fredk. (Hillrise)
- 9 Brown Jas. Jn
- 10 Hook Wlfr. Geo
- 11 Shermer Wm
- 12 Andrews Lewis N
- 13 Smith Wm
- 14 Watts Mrs

Little Herberts cottages.

- 2 Adams Hy. Geo
- 3 Chapman Jn
- 4 Phillips Louis
- 5 Vialle Lewis
- 6 Weston Geo

Mitchell Miss G. D. (Home farm)
 East side.

James Howard, farmer (Little Her-
 berts farm)

Richardson Capt. Langhame (The
 Orchard ho)

Neather Frank (Laventie)

Peacey Frank A. (Timbercombe)

Bromley Geo. Hy. (Tantallon)

LITTLE PROMENADE.
 See Ormond place.

LIVERPOOL PLACE.
 See High street.

LLANDUDNO VILLAS.
 See Lypiatt street.

LLEWELLYN COTTAGES.
 See Trinity School la.

LLOYDS BANK CHAMBERS.
 See Rodney road.

LONDON ROAD, from High st.
 North side.

Bensted Chas. F. (Mona ho)
 Gloucestershire Oil Factors (Chas. F.
 Bensted), oil mers. (Mona ho)
 Central & Ideal Agencies (The),
 servants' registry office (Mona ho)
 Cook Mrs. (Mona cottage)
 Pickard Nelson (Wharfedale)
 Short Geo. (Mulberry villa)

Motcombe villas.

- 1 Banham Rev. Danl. J., B.A
- 2 East Mrs. K

Dicks Ernest Walt. (Oxford Lawn)
 Merrett Misses (St. Hilda)
 Norris Thomas M. (St. Vincent)
 Prince Mrs. (Rosmead)
 Reed Dudley (Willow moor)
 Patterson Geo. Hy. (Willowmoor)
 Bolding Miss (Kew)
 Turner Henry R. (St. Tudno)
 Channon Mrs. Annie G. (Glengyle)
 Bradshaw Mrs. S. F. (Halkin ho)
 Harris Wm. S. F. (Mimosa)
 Humphris James T. (Rosedale)
 Fuller Thomas (Bramery cottage)
 Fry Wm. Hy. monumental sculptor
 Fry Geo. Thos. F. (Park cott)

Charlton place.

- 1 White Mrs
- 2 Ward Mrs
- 3 Saunders William Charles
 Hailing Mrs. (Charlton cott)
- 4 Wallis Thomas E. boot maker
- 5 Taylor Frederick
- 6 Spawton Mrs
- 7 Hill Arthur
- 8 Wood Harry, floor tile merchant.
 See advertisement

Midwinter Geo. Wm. Beaufort garage
 Palmer Frank (Chillingworth)
 Adey James (Holgate cottage)
 Whitcher Mrs. (Holgate cott)
 Whitcher & Adey, florists (Beaufort
 nurseries)
 Burnett Fredk. Wm. decrtr. (Dover-
 dale ho)

LONDON ROAD—continued.
 Slade Mrs. (Beaufort lodge)
 Cookley Mrs. Eliz. shopkpr. (Beaufort ho)
 Ricketts Harry (Beaufort cott)
 Maisey Fred B. (1 Garden cottages)
 Hazelby Peter (2 Garden cottages)
 Beaufort Arms P.H. Wm. Fras. Bullock

Beaufort place.

- 1 Phillips William
- 2 Lewis John
- 3 Collins James

Bastin Walter, builder (Amberley)
 Ball Harry (Hewittville)
 Haywood Mrs. (Westfield villa)
 Uzzell George (Muilla)
 Hobson John (Mayfield)
 Waite Misses (Hazeldene)
 Wintle Miss (Leicester ho)
 Walker Jn. H. (St. Cuthbert)
 Bagulay Wm. (Buena Vista)
here is Haywards rd.....

South side.

Oxford place.

- 3 Offer Miss
- 4 Willis James
- 5 Greenslade Mrs. Caroline, confr
- 6 Yapp Misses
- 7 Burge Fredk
 Foxwell Hy. Arth. (Raymond ho)
 Lowe Mrs. Salisbury (Raymond villa)
- 9 Hill Rowland
- 10 Hartland William
- 11 London Road Garage (Frank Martin, proprietor)
- 12 Byard Mrs. W
 Barton Miss (Strathavon)

Gill Mrs. (Moreton house)

Raymond terrace.

- 1 Green Mrs. Rowena
- 2 Carpenter Allan C
- 3 Woodward Laurence
- 4 Wall Ernest James
- 4 Wall & Son, builders
- 5 Clack Miss L
- 6 Dominy Mrs
- 7 Allan-Burns Thos
- 8 Towell Ernest Albert

... here is Sandford Mill rd

Burrow Edward J. (Wayside)
 Thomas Jn. A. (Holmfirth)
 Cooke Edgar Vincent (Glenverne)
 Fuller & Maylam, nurserymen (The Nurseries)
 Pattison Mrs. (Tresaith)
 Headley Rev. Alex. A. (licensed preacher) (Mill-Furlong)
 Cornock Ernest Chas. (La Casa)
 Miller Harold (Melbourne)
 Rainger Herbert T. (White Gables)
 Biggs Job Frederick (Wyesham)
 Hudson William Henry (Mountfield)
 Wilkins Edwd. W., LL.D. (Fir Croft)
here is Cirencester rd.....

LONDON ROAD, Charlton Kings, continuation of London rd. Cheltenham.

North side.

Plumer Mrs. S. E. (The Thorn)
 Hawkins Mrs. (Broomhill)
 Pilley Walt. J. H. (Bideford)
 Martin Chas. Wilfred (Medlicott)
 Millard Mrs. (Annandale)
 Ainscow Herbt. M.B., B.S.Lond. physcn. & surgn. (Quennington)
 Rainger Chas. Hy. (Sibbersfield)
 Bagnall-Oakeley Rd. H. (Ben Rhyding)
 Arkell Mrs. Jas. (Oak hill)
 Robinson Alfd. Ernest (Trenance)
 McDougall Mrs. J. (Mellington)
 Morgan Maj. Wm. Fredk. H. (Oak vil)
 Cooke Mrs. (Oakleigh)
 Hyatt Benj. Thos. (Oakhurst)
 Shelmerdine Niel (Mordiford)
 Dixon - Hartland Lady (Ashley manor)

Oak terrace.

- 1 Cox Chas
- 2 Howell Fredk
- 3 Pitman Frank Jsph. boot repr
- 4 Hamlen Norman H
- 5 Lloyds Bank Ltd. (sub-branch of Cheltenham)
- 6 Lane Miss F. M

Baker Jn. H. (Overbury)

Ashley villas.

- 1 Stickley Alfd. Jsph. Wm
- 2 Cretchley Wm

Dickins Chas. O. (Cuba villa)
 Urban District Council Weighbridge
 Rate Office (Fredk. Geo. Wheeler, collector)

Girling Chas. M. Gibson (Greenway)
 here is Greenway la
 here is Ryeworth rd

Cannell Oscar Edwin (Porturet close)
 Williams Arth. C. coal mer
 London Road Garage (Rt. W. Franklin), motor garage
 Jefferies Mrs. (Sandhurst)
 Clark Miss (Woodside)
 here is Sandhurst rd

Huntriss Gerald (Acomb ho)
 Craigie-Halkett Mrs. (Dronfield)
 Chapman Miss (Dronfield)
 Painter Brig.-Gen. Amaid Clarke C.M.G. (Ham brook ho)

Tyers Miss E. (The Laurels)
 Morton Godfrey (Courtfield)
 Rorie Jn. J. (Springfield)
 Howarth Jnthn. (St. Ena)
 Stayt Chas. S. (Castlefield)
 Curtis Jsph. E. (Brookleigh)

.....here is Chase av.....

Creed Chas. F. (Ardwyn)
 Holloway Alfd. Ernest (Durlestone)
 Mills Edwin, baker

South view.

- 1 Drew Fredk
- 2 Drake Jsph. Rd
- 3 Cleveley Horace T. W. parish clerk
- 4 Curtis Wm

Tickell Jack L. bee kpr. (Verbena)

Detmore cottages.

- 1 Lacey Wm. Jn
- 2 Pearce Edwd

Andrews Wilfred Jn. (Oxford lawn)

Nelmes row.

- 1 Marshall Albt
- 2 Peart Mrs
- 3 Palmer Mrs
- 4 Tester Fredk
- 5 Jones Hy
- 6 Gardner Wm

East End Laundry (E. Clifford, propr)

Clifford Tom (Wilmington cott)

Farrar Edwd. Fras. grocer, & post office

Aspley cottages.

- 1 Smith Ernest Hedley
- 2 Mann Albt. Edwd

Flaxley Hill cottages.

- 1 Larner Chas
- 2 Eaketts Mrs

Cotswold cottages.

- 1 Peacey Chas. Hy
- 2 Bloxsome David

Cooke Harry Longley (Cotswold garage)

Cotswold inn, Mrs. Eliz. Annie Hopkins

Dyde Jas. (Detmore cotts)

Malleison Miss Mabel C., J.P. (Detmore)

Flaxley place.

- 4 Henry Miss
- 3 Kilbey Edwin
- 2 Biggs Wm
- 1 Wagstaff Mrs

Alcock Arth. H. farmer (Welling Hill farm)

Shenton Shakspeare (Balcarras farm)
 Alpass Seymour, farmer (Old Cox-horne farm)

Edwards Wm. farmer (Barlands farm)

Norton Misses (The Homestead)
 Cheltenham Corporation Waterwrks

Hamilton Jn. (Salt Farm ho)

South side.

Church of the Holy Apostles (The Holy Apostles Church Hall)

Rowntree Miss (Langton ho)

Rowntree Miss Mary M. (Langton ho)
 Treweeke Stephen Hy. (Ifley)..... here is Langton Grove rd
 here is Oakland st

London inn, Wilfred Geo. Cove

1 & 2 Franklin F. R. butcher

3 & 4 Oldacre W. J. Ltd. corn mers
 here is Hamilton st**Hamilton place.**

- 1 Emerson Jnthn
- 2 Bate Jn. Wm. market gardener
- 3 Cutts Rt. newsagt
- 4 Walker Mrs. A
- 5 Simms Wm. Rt. bldr

LONDON ROAD, CHARLTON KINGS—CON.

- 7 Burchell Miss
8 Oakes Thos. Hy
8 & 9 Beard Chas. Hy. grocer
..... here is Overbury st .. .

Hill place.

- Charlton Kings Post Office
(Sidney Chas. Wills, sub-post-
master)
2 Widdows Albt. G
3 Hancock Jas. & Son, ironmngrs

- Chick Chas. Jn. shoeing smith
Six Ways Garage (Frank Clifford)
..... here is Cudnall st .. .
Berkeley Wm. N. (Charlton lawn)
..... here is Copt Elm rd .. .
Dobell C. Brian M.D. (The Grove)
Pike Hy. Jas. (Porturet)
..... here is School rd .. .

Brighton buildings.

- 1 Williams Joshua
2 Preston Mark
3 Scrivens Mrs

- Aldrick Edwin Jn. (Garth-Derwen)
Price Walt. (Grove cott)
Mayo Jas. Wm. (Spring cott)

Millbrook place.

- 1 Le Plain Gulien
2 Davis Hartley
3 Price Mrs. M
4 Robinson Raymond
5 Denley Frank Thos
6 Milledge Jas

- Haley Rt. (Millbrook ho)
Marshall Cyril Frank (Knapp cott)
Fergusson Mrs. (The Knapp)
..... here is Hearne rd .. .
Brown Mrs. Edwd. (Hilden lodge)
Gresson Col. Rt. H. A. (East court)
Ballard Fredk. (Wren's Nest)

Gravel pit.

- 1 Fardon Walt
2 Savery Nimrod
3 Partridge Rt. boot repr
4 Goodenough Jesse
5 Matthews Miss C

- Mason Geo. (East Court villa)
Ladies' Collegiate School (Miss How-
man-Roche, principal) (Linden
lawn)

Fairview cottages.

- 1 Smith Arth. G
2 Bloxsome Chas. Jn
3 Eyre Miss
4 Stephens Alfd
5 Watkins Miss
6 James Jsph. Moreton
7 Seabright Norman Regnld
8 Harris Mrs. Eliz

- Viner Chas. Jn. H. coach bldr. (works)
Neather Bros. coal mers
Duke of York inn, Wm. Fras. Neather
Neather Jn. Wm. C. (Duke of York
cott)

Duke terrace.

- 1 Godwin Mrs
2 Morris Wm
3 Rachael Regnld
4 Hodgkinson Jn

- Viner Chas. Jn. Harry, coach bldr.
(Trevolley)

Hill view.

- 1 Powell Edgar
2 Tasker Mrs

East End cottages.

- 1 Weaver Mrs
2 Gardiner Chas
3 Mann Mrs. C
4 Evans Chas
5 Fisher Jas

- East End Service Station (Milward
& Bailey)
Clapham Mrs. (The Ark)
..... here is East End rd .. .
Matthews Jn. (East End gdns)
Bond Geo. Edmnd. (Balcarras lawn)
Sharp Regnld. W. (Coxhorne)
Burrows Jn. farmer (Coxhorne farm)
Mason Herbt. (Whithorne)

Whithorne cottages.

- 1 Phillips Fredk
2 Leach Jsph

- Jackson Thos. (Sunny Bank)
New Reservoir inn, Arth. J. Bee

LONG'S COURT, from 56 Rut-
land street.

- 1 Pasquet Jsph
2 Webb Mrs

LOUGHBOROUGH.

See Cudnall st. Charlton Kings.

LOUIEVILLE.

See Swindon road north.

LOUIEVILLE COTTAGES.

See Swindon road.

LOWER MILL STREET, from
Tewkesbury road to Gloucester rd.

West side.

- Cook Mrs. A. R. coal merchant
Hambling Jas. Albt. (Mill View cot)
Watts Thos. (Brada cott)

LUGWARDINE COTTAGES.

See Short street.

LYEFIELD ROAD EAST, Charl-
ton Kings, from Copt Elm rd. to
School rd.

North side.

- Mills Rt. Mason (Beta)
..... here is Church walk .. .
Paine Wm. Herbt. (Alberta)

Lyefield terrace.

- 2 Palmer Geo
3 Cox Chas
4 Williams Chas
5 Strickland Albt
6 Harden Arth. G
7 Turner Fredk
8 Baker Hy. W

- Palin Jn. (Ronville)
Butler Walt. Scott (Dalkeith)
Hannis Jn. (Sunnycroft)
Peacey Miss E. (Pleasant Style)
Sully Laurence (Five Gables)

South side.

- Lucas Miss (Elmwood)
Higgs Miss (Elmwood)
Williams Mrs. (Llanwarne)
Palmer Mrs. R. A. (Sylverton)
Jefferies Wm. (Mayville)
Bloxsome Alfd. Edwd. (St. Erth)
Bloxsome Wm. Hy. (St. Malo)
Wall Fredk. (Kuldana)
Ryland Albt. W. laundry (Brank-
some)

Cleethorpe villas.

- 4 Woodman Fred
2 Mills Rt. Chas
1 Turner Wm

Hamlett Wm. G. laundry (Fernleigh)

LYEFIELD ROAD WEST, Charl-
ton Kings, from Cirencester rd. to
Copt Elm rd.

North side.

- Higgs Miss K. (Hurstbourne)
Boroughs Rd. (Harboro)
McPherson Wltr. (Witton cott)
Marshall Arth. Edwd. & Sons,
bldrs. (Fair view)
Haywood Harry (1 Hill View
villas)
Best Miss L. E. (Ismere)
Wood Miss (1 Aston villas)
Fear Ernest J. cycle agt. (2 Aston
villas)
Harris Fredk. Chas. tobconst.
(Woodville)
Attwood Andrew T. (Hopeville)
Dunn Arth. Chas. (Yorkleigh)
Yearp Rt. Ernest (Glenholme)
Bond Alfd. Jn. (Westfield)
Shaw Jn. Hy. A. (Tynnteville)
Bate Harry (Parkville)
Fair Hubert (Bisbrook)
3 Marshall Mrs. A. ladies' hairdrrsr
3 James Miss
Cheshire Regnld. A., M.P.S.
chemist, & post office (Cleeve
lawn)
Gloucester Co-operative Society
Ltd. butchers

South side.

- Harrison-Osborne Wm. (Norman-
dene)
Bowler-Evans Maj. W. (Pinehurst)
Tarrant Lt.-Col. J. Fredk. (Lye-
field lawn)

LYEFIELD TERRACE.

See Lyefield rd. east, Charlton Kings.

LYME VILLAS.

See Shurdington road.

LYNTON PLACE.

See St. Luke's place.

LYNWORTH COTTAGES.
See Blacksmith's la. & Bouncer's la.

LYNWORTH TERRACE.
See Blacksmith's lane.

LYPIATT LAWN.
See Lypiatt road.

LYPIATT ROAD, from Montpellier
to Park place.
West side.

Lypiatt terrace.

- 1 Smith J. S. Kellett F.R.C.S.,
D.M.R.E. radiologist
- 2 Pilling William Arthur
- 3 Hackett Mrs. E. L. M
- 4 Eustace Jn. Geo
- 5 Bourke Edmnd. C.B
- 6 Treasure Frank Pope, solctr. &
commsnr. for oaths
- 7 Ballance Mrs
- 8 Page Mrs. H. V
- 9 Young Mrs. Chas. C. C
- 10 Radley Mrs. J
- 11 Darlington Alfd. F. D., M.C.,
M.A., M.B., B.Ch., M.R.C.S.,
L.R.C.P. physcn. & surgn
- 12 Lithgow Andrew James
- 13 Rickie Alex. Jn
- 14 Croker Misses
- 15 Rawlinson Mrs
- 16 Garlick Mrs. Daisy G
- 17 Conder Mrs. Hugh
- 17 Earle Mrs. P. M
- 17 Williams-Thomas Mrs. F. S

Lypiatt lawn.

- 1 Wallis Hy. Richd. C.M.G., C.B.E
- 2 Powell John Allman M.D. phy-
sician & surgeon

South side.

here is lane leading to Andover rd
Steel Harry Edwd. (Lypiatt ho)
..... here is Tivoli circus

Andover place.

- 2 Courtenay Mrs
- 3 Miles Miss F. A

Dearden Mrs. P. R. (Avening)

East side.

BURROW ED. J. & CO. LTD.
publishers & fine printers (Im-
perial house). T N 2071 (2 lines)

Gooding Mrs. (Stanmer house)
Lockhead Mrs. E. (Carrick ho)
Johnstone Brig.-Gen. Fras. Buchanan
D.S.O. (Elmhurst)
Bishop A. G., M.B.E., M.A. (South-
wood)

LYPIATT STREET, from An-
dover road to Princes road.
West side.

Hall Jn. cab propr

... here are Hatherley cottages ...

- 1 Stinchcombe Ernest Thomas
- 2 Bushell Misses
- 2 Bushell Miss Alice, tehr. of music
- 3 Davis Josiah
- 4 Werrett Albert Henry
- 5 Devereux Arthur Oliver
- 6 Jones Thomas
- 7 Holloway Reuben Geo. Young
- 8 Jones James Daniel
- 9 Stevens Edward
- 10 Smith Albt. Arth
- 11 Smith Arthur Enos
- 12 Swallow Wm. Jn. B. baker

Llandudno villas.

- 1 Hilyer Percy Wm
- 2 Groom Alfred William
- 3 Rae Mrs
- 4 Harwood Cyril

Candle Miss G. E. (Trowsbury)

- 13 Berryman George
- 13 Berryman G. & Sons, bldrs
- 14 Baker Ernest George
- 15 Bennett Tom
- 17 Whittern Allen, beer retr. (off
licence)

East side.

- 21 Webb Albt. Chrstr. decorator
- 22 Moulder Alfred Charles
- 23 Turner Edward
- 24 Arkell Fredk
- 25 Alsbury Sidney
- 26 Tucker Mark, boot repairer
- 27 Houghton Jn
- 28 Harwood Mrs
- 29 Harwood Thomas
- 30 Sessions Arthur, carpenter
- 31 Jones Alan
- 32 Morton Thomas William
- 33 Merriman Frederick John
- 34 Gwilliem Lionel Geo
- 35 Adams Wm. Ernest, beer retr.
(off licence)

MALVERN ROAD, from Lansdown
to Gloucester road.

East side.

Lansdown terrace.

- 1 St. Joseph's Day & Boarding
School (Miss E. C. Power, prin)
- 2 Pruen Septimus Tristram M.D.
Durh., M.R.C.S. Eng. physician
& surgeon
- 3 Dixon R. Clarkson
- 3 Wake Hereward Baldwyn L
- 3 Brooks Miss
- 3 Francis Miss
- 4 Tyerman Mrs
- 5 Vickers Miss
- 6 Bewes Mrs
- 6 Jackson Miss
- 6 Dowty Geo. H
- 6 Jones Alex. V
- 7 Cook John
- 8 Rich Miss
- 8 Dighton Mrs. Evelyn Probyn
- 8 Wright Misses
- 8 Hamilton Mrs. D. A
- 9 Woodward Herbt. Niel
- 10 Keeling Misses

Evelyn court.

- 1 Whittington Mrs. Geoffrey
- 2 Dutch Mrs. Ernest
- 3 Terry Mrs
- 4 McDermott Mrs
- 5 Smith Mrs
- 6 Reynolds Mrs. C. H
- 7 Dodson Mrs
- 8 Thurston Mrs
- 9 Skeen Mrs. O. St. J
- 10 Young Mrs
- 11 Kennedy Mrs. Gilbert
- 12 Grote Mrs
- 12a, Boulter Mrs. G. W
- 14 Lewin Mrs. E. H
- 15 Mottram Mrs. P
- 15 Beak Mrs. F. L
- 16 Perreau Mrs
- 17 Cane Mrs
- 18 Harris Mrs. H
- 19 Heath Mrs. I. M

Lansdown terrace.

- 18 Chambers Mrs
- 19 Dobson Robert
- 19 Spencer Philip Martin
- 19 Mauret Midle. Jeanne G. teacher
of languages

36 Osman Edgar
Hewinson & Co. genl. engnrs
Alsbury Sidney, taxi propr
Dawson Rt. (Chelmont)

LYPIATT TERRACE.
See Lypiatt road.

LYPIATT VILLAS.
See Princes road.

MAGDALA COTTAGES.
See Rowanfield road.

MAGENTA PLACE.
See St. Luke's place.

MALTHOUSE LANE, from 4
Brunswick place, St. Paul's road
to Dunalley parade.

West side.

Woodbine cottages.

- 1 Fletcher Mrs. A
- 2 Summers Mrs
- 3 Pargeter George James

Shea Mrs. (Myrtle cottage)
Skinner Mrs. (Garden cott)
Spencer Mrs. (Cullkein cottage)
Browning Miss (Malta cottage)
Randall Fred (Brunswick cottage)

East side.

Tarrs (Cheltenham) Non-Returnable
Packages & Wood-working Co.
Ltd

MALVERN COTTAGES.
See Moorend crescent.

MALVERN PLACE, from Malvern
road to Douro road.

East side.

- Rymer Allan (Malvern lodge)
- 1 Slater Misses
 - 2 Windle Chas. Howard
 - 3 Redman Mrs
 - 4 Hilltout Archie Wm
 - Reid Mrs. Donald (Ardmore)
 - 6 Rook Green Miss

West side.

- 7 Milne-Redhead Geo. B. (Rokeby)
Stephens Albt. Jn

MALVERN ROAD—continued.

- 20 Ringer Mrs
21 Tyrwhitt-Walker Col. John
21 Knaggs Misses
22 Heseltine Mrs. E. M.
22 Armstrong Miss
22 Watson H. A

Weaver Mrs. E. J. (Brampton)
Swiney Lt.-Col. G. W. B. (Swinfort)
Maw Rd. Park B.A. (Belmont)
Harford Col. Lloyd (The Grange)
Christ Church

..... here is Overton rd
..... here is Western rd
Christ Church Schools

Christ Church terrace.

- 1 Hemmings Mrs. Beatrice, dress ma
2 Tebbutt Mrs
3 Monkley Mrs. E. F. aparts
4 Gill Misses
5 Holden Geo. Hy
6 Vizard Mrs
7 Michael Wm. Lloyd
8 Hiller Leonard
9 Jenkins Miss
10 Eveleigh Mrs. S
10 Morris Thomas
11 Smith Mrs. M. A
11 Smith Rt. Wm. electrl. engr
12 Cox Charles Alfred William

Deeks Mrs. (Hurst ho)
Sparrow Bernard Hicks (Mythe cott)

West side.

Lansdown court east.

Scott Misses
Pierce C. F. G
Forbes S. Lestock

Lansdown court west.

Hullah Jn. C.S.I
Bond Mrs
Payne Norman William
Baker Mrs. (Instow)
..... here is Malvern pl.
de Pledge Mrs. (Aban ct)
Marshall Wm. Lawrence W., C.M.G.,
J.P. (Drake ho)
.... here is Christ Church rd
Posford Mrs. (Maythorne)

Webb-Peploe Rev. Canon Fras. Ham-
mer M.A. (vicar of Christ Church)
(Christ Church vicarage)
Verini Miss F. Cheltenham Ladies'
College, boarding house (Glenlee)
Cheltenham Ladies' College Baths
G. W. R. (Malvern Road) Station (S.
E. Loveridge, station master)
Reason Chas. Hy. (Highbridge)
Reason Miss Evelyn, ladies' hair-
drrsr. (High bridge)
Hunt Mrs. (Malvern ho)

Christ Church villas.

- 1 Young Robert William
2 Allen Arthur
3 Davis John
4 Craddock Edwd
5 Nott Mrs
6 Burrige Augustus Wm. George
Fern William George (Fern villa.)
Stock R. C. (Fern villa)
7 Wilkins Mrs
8 Henderson Frank Cecil
9 Thomas Mrs. Catherine, aparts
G. W. R. (Malvern Road) Goods
Depot

..... here is Gloucester rd.

MALVERN STREET, from 112
Tewkesbury road.

East side.

- 1 Coole Mrs. J
3 East Wm. J
5 Attwood Alfd. G
7 Reville Mrs. J. A
9 Jones Wm. Fredk
21 Need Leonard
23 Winston Mrs
25 Colcomb Evan Thos
29 Lewis Sidney H
31 Mitchell Jn. Wm
33 Potter Mrs. S
35 Gough Sidney F
37 Welch Jas
39 Horsfall Thos
41 Johnson Jas. Thos
43 Woodland Harry
45 Hyde Albt
47 Stafford Geo. Wm
49 Mullis Hy. Jn
51 Scarrett Jsph
53 Pearce Wm
55 Wellfare Frank
57 Holmes Arth

West side.

- 2 Bennett Chas
4 Gibbons Arth
6 East Regnd
8 Peters Fredk. Arth
10 Vale Geo
Butt's passage.
5 Marsh Hy
4 Kesterton Ernest
3 Tartaglio Frank
2 Attwood Walt
1 Bouckley Arth
12 Alder Jas. Wm
14 Smith Mrs
16 Smith Chas. H
18 Bannister Geo
20 Purveur Geo. A
22 Humphris Jn
24 Large Jn. Wm
26 Aston Thos. Wm
28 Stephens Hy. Jas
32 Cooke Chas
34 Morgan Alfd. H. J

Crowther's passage.

- 1 Collins Jas
2 Griffin George
3 Townsend Geo
4 Attwood Mrs. R. K
5 Powell Mrs

- 38 Cummings Benj
44 Moss Danl
46 Long Jas. Danl
48 Bliss Mrs. A. E
50 Webb Hubert
56 Teale Chas. R
58 Teale Fredk

MALVERN VIEW.

See Old Bath rd.

MALVERN VIEW VILLAS.

See Gloucester road.

MALVERN VILLAS.

See Moorend crescent.

MANCHESTER PLACE.

See Manchester street.

MANCHESTER SQUARE.

See Manchester street.

MANCHESTER STREET, from
Clarence street to Ambrose street.

South side.

Manchester square.

- 2 Messenger Charles, boot maker
3 Witham Frank, jun
4 Clark Fredk

Avery Harold Mark, motor engr.
(Northam ho)
Avery Mrs. H. M. wardrobe dlr.
(Northam ho)
Smith Sidney Jas. confotr.
(Troy ho)
St. Alban's Café (Mrs. E. Smith,
proprietress)
8 Green Thos. H. & Son, estate agts
Banbury Commercial Hotel (Mrs.
G. B. Mayo)

St. Gregory's priory.

Ryan Rev. David Bede O.S.B.
(rector of St. Gregory's Roman
Catholic Church)
Conrath Rev. Fortunato Hildebrand
O.S.B. (curate of St. Gregory's
Roman Catholic Church)

North side.

Electric Light station

- 27 James Mrs
27 Wesleyan & General Assurance
Society (Thos. E. S. Bedford,
supt)
25 Hamlet F. & Son, antique dealers
24 Carter Ernest Alfd
23 Gibbins John
23 Monkley Mrs. G. E. typewriting
office
22 Danby Jas
21 Williams Mrs
20 Collins Wm. Dennis
Manchester Commercial Hotel
(Mrs. C. H. Tipping)

Manchester place.

- 1 & 2 Tipping Conrad H., B.A.
private tutor
3 Day Richard

Harvey & Healing, printers

- 15 Moss Geo. boot mkr
Railway Commercial hotel (Miss
M. Hall, proprtras)

MANOR COTTAGES.

See Bowbridge lane.

MANSER STREET, from 18
Hanover par.

South side.

- 1 Roberts Mrs. E
- 3 Youngman Jack
- 5 Mills Leonard Jas. Thos
- 7 Stiley Arth. Hy
- 9 Smith Jn
- 11 Brooks Wm. Edwd
- 13 Hawker Chas. Hy
- 15 Carr Ernest Ewart
- 17 Hill Wm. Jas
- 19 Mead Percy Frank
- 21 Smith Regnd. Lawson
- 23 Smith Philip
- 25 Lane Ivor
- 27 Davis Albt
- 29 Tucker Geo
- 31 Mustoe Fred
- 33 Edgington Jn
- 35 Summers Albt
- 37 Thornley Herbt
- 39 Bond Isaac, jobbing gardener
- 41 Preston Albt. E
- 43 Lawrence Thos
- 45 Kibble Wm. Job
- 47 Hopkins Chas. Fras
- 49 Lane Mrs
- 51 Webb Wm
- 53 Betteridge Christphr. Hy
- 55 Rooy Wm. Edwd
- 57 Johnson Wm
- 59 Webb Percvl. Jas
- 61 Elsworthy Wilfred Hy

North side.

- 2 Midwinter Arth
- 4 Smith Alfd
- 6 Reynolds Saml
- 8 Durham Mrs. E
- 10 Brewer Saml. Fras
- 12 Street Jn
- 14 Lawrence Edwd. Jack
- 16 Lock Geo. Wm
- 18 Knight Bertram Edgar
- 20 Ward Frank
- 22 Pincott Thos
- 24 Roberts Mrs. L
- 26 Bridges Geo
- 28 Williford Chas. J
- 30 Cheveller Jn
- 32 Newman Hy
- 34 Haslum Arth. Edmnd

- 36 Hart Ernest
- 38 Lewis Ernest Jas
- 40 Smith Jn. Fredk
- 42 Evans Edwd. Geo
- 44 Luscott Herbt. Edwin
- 46 Clapham Wm. Chas
- 48 Gough Rd
- 50 Payne Jas. Barber
- 52 Eyre Thos
- 54 Hawkins Nelson
- 56 Lovesy Clifford E
- 58 Moss Wm. Jn
- 60 Godwin Wm. A
- 62 Webb Thos
- 64 East Fredk. N
- 66 Dicks Fredk
- 68 Wells Fredk. Hy
- 70 Johnson Jn
- 72 Cole Wm. Hy
- 74 Deacon Chas. Albt

MANSFIELD PLACE.

See Horsefair st. Charlton Kings.

MAPLEDENE COTTAGES.

See Naunton lane.

MAPLEDENE TERRACE.

See Fairfield avenue.

MARION COTTAGES.

See Alstone la.

MARKET PARADE.

See Market street.

MARKET STREET, from Gloucester
road to New street.

North-east side.

The Gloucestershire Fruit & Vegetable Co-operative Marketing Society Ltd. (reg. office & egg grading station)

Albion parade.

- 1 Holmes James
- 2 Butt Herbert James
- 3 Marsh Walter
- 4 Babbage James
- 6 Jones Arth. Albt. Edgar
- 7 Barnes John
- 8 Moulder Miss
- 9 Dodwell Oscar Leopold
- 10 Bennett Frank
- 11 Gear Harold Jn

MARLE HILL COURT ROAD,

from Evesham rd. Prestbury.

(Letters received direct from Cheltenham.)
North side.

- Munby Edwd. Mason (The Paddocks)
Bussey Wm. market gardener (Elim)
Martin Ralph (The By Ways)
Smith Thos. Wm. Alfd. (Ambleside)
Cossens Chas. (St. Cicely)
Woolnough Jn. Spencer (Fernville)
Co x Alfd. Thos. (Southdale)
Sutcliffe Mrs. E. A. (Guestriss villa)
Perrett Christphr. Jn. (Hill view)

Guestriss cottages.

- 1 Taylor Arth
- 2 Clifford Raymond Spencer
- 3 Fitts Wm
- 4 Ames Jas
- 6 Goodall Walt
- 7 Jackson Wm
- 8 Smith Percy Arth. Warn
- 8 Smith Mrs. H. G. tobacst
- 9 Vail Saml. Rd
- 10 Vail Chas. Edwd
- 11 Cresswell Ralph
- 12 Organ Hy
- 13 Soule Regnd. Wm
- 14 Harvey Albt. taxi propr
- 15 Holbrook Wm
- 16 Chivers Frank

Andrews Danl. Geo. dairyman (Clintondale)
Brooks Geo. Hy. bee keeper (The Apiary)

South side.

.....here is Foley la....
Irving Chas. G. (Komani)
McNeale Jn. Hugh (The Red Roofs)
Boulton Rd. Wm. (Marle Hill ct)
Ealey Wm. (Southdale bungalow)
Barnes Fredk. (Tetbury)
Reeves Chas. Wm. (Coppice view)
Dovey Jn. Mark (1 Butts view)
Quelch Alec (2 Butts view)
Safe Harry (Nostra)
Carter Geo. farmer (Morality farm)

MARLE HILL PARADE, fromPost Office, St. Paul's road to
Agg-Gardner Recreation Ground,
Marle Hill road.

East side.

- 1 Roberts-Grubb Thos. G
- 2 Lusty Charles George

- 12 Gale Charls
- 13 Archer Albert Edward
- 14 Toft Chas. Leonard
- 15 Perry Alfred
- 15 Rogers Albert James
- 16 Rogers Albert, stone mason
- 17 Lea George William
- 18 Lawrence Mrs. D. A
- 20 ~~Henry George~~
.....here railway crosses.....
St. Mary's Cemetery & Chapel

Burton terrace.

- 1 Sperring Wm. J
- 2 Bliss George James
- ~~Ames Mrs~~
- 4 Hopkins Reginald Thomas
- here is Park st
- here is New st

South-west side.

The Gloucestershire Fruit & Vegetable Co-operative Marketing Society Ltd. (fruit market)
Jongland F. H. auctar
Arth D. H. auctar
Underhill T. G. auctar

Market parade.

- 7 Rouse Fredk. Jas. upholsterer
- 6 Gear Jn. Wm. (Buckland)
- 5 Attwood Hy
- 5 Attwood Mrs. B. dressma
- 4 Connolly Jn. Hy
- 3 Phillips Charles Llewellyn
- 2 Daunter Arth. Herbt. Stanley
- 1 Norris William Thomas

Waine Hy. Jn. (Albion gdns)
..... here railway crosses

Roberts Mrs. (Woodland ho)

Osborne terrace.

- 9 Reuberson Edward
- 8 Cripps Mrs. M. J
- 7 Wood Ivor William
- 6 Viner Frank W. insurance agent
- 5 Tiver Thomas
- 4 Kingman Charles
- 3 Gerring Mrs. E
- 2 Langford Mrs. A. J
- 1 Harris Mrs. E. J
- here is Great Western rd
- here is New st

MARLBORO' PLACE.

See Princes street & Townsend st.

MARLE HILL PARADE—continued.

- 3 Sulley Miss
 4 Rodway Frank Francis Joseph
 5 Keen Charles Lewis
 6 Keen C. L. & Son, sign writers
 7 Keen Raymond Chas
 8 Deverell Miss G
 10 Smith Edward
 11 Welland Walt
 12 Bunce Mrs
 13 Steel William George
 14 Booy Edward William
 14 Booy Wilfred F. tailor
 15 Wade Laurence
 16 Edmunds Lambert
 17 Stokes Edward
 18 Hopkins Alexander
 19 Errington William
 20 Smith Cyril Morton
 21 Agg Jas. Lewis
 22 Fleetwood Thomas
 24 Martin Martin Ernest Albert,
 commission agent
 25 Phelps Percv. A. G
 26 Bastin Albert Edward
 27 Dix George
 28 Hovey Ralph
 29 Bennett Harry
 30 Ballinger Albert Edwin
 31 Clarke Frederick James, piano-
 forte tuner
 32 Knott Horace
 33 Saunders Llewellyn
 34 Edwards-Davis Mrs. M. F. aparts
 35 Hudson William
 36 Verrier Miss
 37 Stevens Wilfred John
 38 Ayres Jas. Taylor
 39 Cook Mrs
 40 Webster Mrs
 41 Fisher William
 42 Harper Benj. Frederick, tailor
 43 Bewley Alfred James
 44 Martin Jn. W
 45 Coombs Mrs. F
 46 Druce William, insurance agent
 47 Miller Horace Spencer
 48 Fieldhouse Frederick
 here is Marle Hill rd.....
 .. here is entrance to Agg-Gardner
 recreation ground..
 here is Marle Hill rd
 West side.
 49 Allsopp Walter Francis James
 50 Bradshaw Mrs. E
 51 Mullins William John Turner

- 52 Such Oscar
 53 Miles Rt. Geo
 54 Walkley Chas
 55 Lidiard Arthur
 56 Taylor John W. E
 57 Cook Frank Edward
 58 Cooke Charles Edward
 61 Keen Thomas
 62 Beaton John Ronald
 63 Burke Ernest
 64 Driscoll Miss
 65 Knight Miss
 66 Little Hy
 68 Barnett Mrs. A. W
 69 Gibbons Walter John
 70 Barber Ernest John Weadon
 71 Osman Frederick
 72 Morris Arth. Jas
 73 Brown Misses
 74 Bolton Wm
 75 Lewis Arthur Christopher
 76 Davis Harold
 77 Dean Thos. Vaughan
 78 Clingan William, grocer
 here is Dunalley par
 79 Hulbert Mrs
 80 Bubb Mrs
 81 Davies Wm
 82 Minett Frank
 83 Harding George, furniture dealer

MARLE HILL ROAD, from Wel-
lesley rd. to Hanover par.

North side.

- 1 Allen Geo
 3 Flowers Hubert George
 5 Bassett Wm. Alec
 7 Poole Philip Lewis
 9 Barnes Hubert Chas
 11 Carpenter Reginald W
 13 Davies Miss W
 15 Taylor Charles Albert
 here is entrance to Agg-Gardner
 recreation ground
 17 Neale Bertram John
 19 Cooper Mrs
 21 Brown Charles J
 23 Ransom Frederick
 25 Bird William Edgar
 27 Page Arthur A
 29 Edmonds Ernest C
 31 Ransom James Edward
 33 Jay Hiram
 35 Needs Hercules
 37 Taylor Charles Henry

- 39 Colson William Arthur
 40 Walter Mrs. Annie
 46 Walter F. G. & Co. travelling
 47 Jones Mrs
 49 Finch Andrew
 Compton Edwin (Renton)
 51 Robinson Miss
 53 Bushell Arthur William
 Trigg Afd. (Glanrhos)
 Belcher Miss G. M. fruiter
 59 Booy Charles
 61 Pyart Alfred

.. here is main entrance to Agg-
 Gardner recreation ground..

Lodge Chas. Wm. supt. of recrea-
 tion ground (The Lodge)

- 63 Wilson William
 65 Baker Mrs
 67 Bishop Fredk. Geo
 69 Smeaton Mrs
 71 Meek Samuel George
 73 Taylor Albert Edward
 75 Pinning David
 77 Totty Wm
 79 Randall Sidney Frank
 81 Yeates Frank
 83 Cook Wm
 85 Beekingham Frank Charles

South side.

- Flower Harry (Gloverdale)
 Minett Fred (Livorno villa)
 here is Marle Hill par
 here is Courtenay st
 18 Barlow Henry
 20 Poulton Arthur George
 22 Floyd Mrs
 22 Blackford Wm. Geo
 24 Hyett Fred James
 26 Smith Ernest Frederick
 28 Perry Mrs
 here is Brunswick st
 30 Archer Charles Edgar
 32 Crisp Frederick
 36 Morgan Zephaniah Charles

MARSH COTTAGES.

See Marsh lane.

MARSH LANE, from Swindon rd.

West side.

Cotswold view.

- 1 Williams William Frederick
 1 Williams Mrs. E. L. shopkpr
 2 Guest Henry

CHELT.

- 3 Williams Mrs. H
 4 Wright John
 5 Hitchman Thomas
 5 Hitchman Arth. upholsterer

Marsh terrace.

- 1 Yeates Mrs. A
 2 Smith Mrs. M
 3 Taylor Charles William
 4 Brotheridge Edwin
 5 Lowe Henry George
 6 Martin William
 7 Bullock Joseph
 8 Lodge Frederick William
 9 Swinford Alan B
 10 Hodges Mrs. E
 11 Yeend Sidney E
 12 Taylor George
 13 Harvey Frederick William
 14 Cook William
 15 Clifford Albert G
 16 Guest Mrs. A. F
 17 Dymock Bartley C
 18 Inman Frank
 19 Elston Mrs. F. A
 20 Cooper John J
 21 Coules Reuben
 22 Hopkins Frank

Marsh cottages.

- 1 Garbutt Sidney
 2 Phipps Mrs. E

Newent place.

- 1 Arkell Alfred William, jun
 2 Arkell Alfred William
 3 Gapper William
 4 Widdows James A
 5 Cox William
 6 Tarling Edmund. Arth

East side.

- Vizard Mrs. J. (The Marsh)
 Vizard Frdk. & Son, Marsh nurseries

MARSH TERRACE.

See Marsh lane.

MARYVILLE COTTAGES.

See St. George's road.

MAUD'S ELM COTTAGES.

See Swindon road.

MAUD'S ELM TERRACE.

See Swindon rd.

MAUDVILLE.

See Swindon road north.

MAYFIELD COTTAGES.

See Moorend road.

MELROSE COTTAGES.

See Rosehill street.

MELTON TERRACE.

See Ryeworth road.

MELVILLE TERRACE.

See Swindon road.

MERESTONES ROAD, from The Park.Smith William Thomas (Merestone)
.. here is footpath to Shurdington ..**MERSEA HOUSE.**

See Bath road.

MILL LANE, Prestbury, from Southam rd.

North side.

Fox Miss (Dormans)

Apperley Miss (Woodgreen)

.... here is Queen Wood gro

Pope Major Andrew Noble (Knoll hill). Telephone No. 3857

Chamberlayne Maurice E. (Home farm)

Seabrooke Sir Jas. Herbt. K.C.I.E. (Wayside)

Broun Jn. Alex. C.S.I., V.D., I.C.S. (ret.) (Lower mill)

South side.

James Wltr. (Prestbury Court cott)

Gordon-Smith Mrs. (Burnside)

Walker Mrs. R. (Brookfield)

Cole Wm. (Hill cott)

Leschallas Capt. H. P. (White hill)

Faulkner Ernest (Mill Farm cotts)

Tibbles Geo. (Mill Farm cotts)

MILL STREET, Prestbury, from The Burgage.

North side.

Southam cottages.

1 Fry Fras

2 Harrison Jn

3 Witts Fredk

4 Drew Mrs. E

Drew Tom Cooper, beer retrl
Wiggett Alfd. dairyman (Church frm)
Baghot De la Bere Mrs. (The Cottage)
Pockett Hy. (Farm cott)

South side.

Vine Tree inn, Fricke Thorn

St. Mary's Church

Pitman Mrs. (Salisbury cott)

James Frank (Ivanhoe)

Martin Alfd. (Offenham)

Cole Chas. (Ivy cotts)

Cole Mrs. (Ivy cotts)

Kenrick Wm. (Eastbourne cott)

MILLBROOK PLACE.

See London road, Charlton Kings.

MILLBROOK STREET, from Gloucester road.

North side.

.. here is Old Millbrook terrace ..

Old Millbrook cottages.

1 Bowen Miss

2 Drury Geo

3 Cook Charles Percival

3 Cook Herbt. Chas. greengro

Brighton cottages.

1 & 2 Bowles Chas. Jas

3 Ricketts Albt

4 Fisher Ernest Charles

5 Brown Harry

Devon villas.

1 Sims Ernest Victor

2 Copp Arthur Frederick

3 Mills Albert Thomas

4 Morris Edward William Joseph

Breedon Thomas Edward, coal merchant (Major's cottage)

Hunt Thos. haulier (Hyde villa)

Ashfield Walt. firewood dlr

Whiffen Morton Walt. (Chelt cottage)

Railway Mission Hall

Denmark cottages.

1 Wheeler Fras, Fredk

2 Theobald George

3 Longney Granville

4 Cooper Albt. Alex

5 Smith Albert Edward, shopkpr

6 Hornett Arth. Wm
here railway crosses
..... here railway crosses
..... here is Great Western rd
South side.**Millbrook terrace.**1 Moulder Albert
2 Cummings Benjamin
2 Tidmarsh Charles
4 Evans Frank Edward
5 Jackson George Hubert
6 Howarth Harry
7 Mann Ronald Charlie
8 Ames Frederick Thomas
9 Claridge Mrs
10 Goudge Fredk. Wm
11 Webb George
12 Hole Sidney Herbert
13 Meredith Ernest William
14 Gittings Mrs
15 Prew Misses
16 Fry Harry Ewart Webster
17 Castleton Edmund
18 Collingbourne Thomas Charles
19 Moaby Percy Stephen
20 Barlow Cyril
21 Yeates Jesse Wilson
22 Wood Miss
23 Francis Wm
24 Mustoe Mrs
25 Drinkwater Frank
26 Hancock Saml. Chas. boot repr
27 Tanner William
28 Stoa William James
29 Locke Samuel
30 Hopton Frederick George
31 Healing Mrs. Louisa
32 Pike Jn. Philip
33 Claridge William Ewart
34 Denning William Henry**Brooklyn terrace.**1 Aldridge Benjamin Samuel
2 Wood William Ernest
3 Hughes Charles Richard
4 Vizard Harry
5 Phelps Miss Ada, upholstress
6 Townsend Chas
7 Phelps William Henry
8 Wynn Charles E**Brooklyn bank.**1 Denley Mrs
2 Willcox Frederick John
3 Humphries John George
4 Smith Mrs. T
5 Richardson John6 Cooke Douglas Edwd
.... here is Great Western ter ...
..... here railway crosses
..... here is Great Western rd**MILLBROOK TERRACE.**

See Millbrook street.

MILLS' COTTAGES.

See Alstone croft.

MILLVILLE COTTAGES.

See Cleevland street.

MILSOM STREET, from 206

High street to Swindon road.

West side.

Carpenter Arth. farrier

Cheltenham Education Committee,
metal work & wood work centre**Garden cottages.**

7 Causon Fredk. Geo

6 Pittman Frederick

5 Steel George

4 Jordan Miss

2 & 3 Mitchell Mrs

1 Karn Edward Charles

East side.

St. Paul's Boys' Brigade (headquarters)

Bennett A. J. & Son, furniture removers (Havana cott)

Beaconsfield cottages.

1 Newland Frederick

2 Bowstead Walter Harry

Buckles cottages.

1 Wigett Jas

2 Brotherton Chas

3 Richards Frederick

Dodwell W. furniture dlr

Andrews Mrs. (Melbourne cottage)

Rogers Mrs. (Sidney cottage)

Wakefield Wm. Thos. wheelwright (Garden cott)

Thompson Amos John, oxy-acetylene welder

MILTON COTTAGES.

See Church road, Leckhampton.

MILTON ROAD, St. Mark's, from

Byron & Tennyson roads.

South-east side.

2 Dashper Geo

4 Poulston Herbert

MILTON ROAD—continued.

- 6 Farmer Jn
8 Webb Mrs. A. A
10 Fripp Paul A.R.C.A. (director of
art Cheltenham Ladies' colle)
12 Tombs Archbld. Frank
14 Davies Frederick
16 Fryer Mrs
18 Smith Albert Walter
20 Brown Ernest Alfred
22 Precious George
24 Foster William Hewitt
26 Oakley Chas. Percy
28 Anderson Rt
30 Hartland William Alfred
32 Stubbs Richard
34 Turner Howard B
36 Nutbourne Frederick Walter
38 Skidmore Raymond William
40 Smith Wm
42 Bedford William Henry
44 Preece Jn
46 Wilson Henry R
48 Mowbray Wm. Hy
52 Matterface Bransom Chas. J
54 Packer Arth
56 Yates Horace Edwd
58 Webb Cecil
60 Pearce Wlfr. Sidney
62 Teale Mrs. S
64 Littlefield Ernest
66 Lewis Harry
68 Williams Owen
70 Higham Fredk. Geo
72 Henderson Harry D
74 Stock Frank Geo. Hares
76 Gibson Gladstone
78 Levick Verdon Osbert
Morris R. Geo. (Woodside)
- North-west side.
- 1 Ryland George
3 Cole Eric
5 King Fredk
7 Acton Wm. Hy
9 Earl Jn. Wm
11 Blatchford Charles Henry
13 Wilson Cyril Douglas
15 Pike Arthur
17 Munden Cecil George
19 Whitehead Thomas
21 Tippetts Thomas B
23 Gibb Christphr. Jas
- here is Shakespeare rd
- 25 Binmore Wm. Geo. Ellis
27 Sturgess Chas

- 31 Sutton Henry John
33 Smith Howard
35 Rubber Chas. Hy. Raymond
37 Robson Mrs
39 Lloyd Horace James
41 Westcott Wm. H
43 Bubb Albert Henry
..... here is Byron rd
- 45 Smith Leslie
47 Ilett Sidney Chas
49 Hellis Wm
51 Townley Raymond Chas
53 Bastin Hubert
55 Allen Miss
57 Mace Mrs
59 Oughton Mrs. M. H

MITRE STREET, from 24 Sand-
ford street.

(No thoroughfare.)

West side.

- 2 Elmes John Ernest
3 Knight William Edwin
4 Sully George Edward
5 Avery Arthur Charles
6 Cole Wm. Chas
8 Adcock Sykes George
9 Peacey-Nash Alfd. Ellesmere
10 Haidon Mrs
11 Wallis Arth. Geo
12 Ash Geo. E
13 Cox Ernest Raymond

East side.

- Carpenter Harold F. (Melrose ho)
Adams George (Melrose cottage)
May Mrs. (Adaville)
Gibbins Richard (Moreton cot)
Humphries Mrs. (Linden cottage)
20 Wiggett Mrs. Emma
19 Tracey Frank
18 Doffurn Fredk
17 Herbert Arthur Thomas
Breckin Herbert Henry (St.
Ann's cottage)

MONA PLACE.

See Hale's road.

MONSON AVENUE, from St.
Margaret's road to St. Paul's rd.

West side.

- 1 Betterton James
2 Wright William George
3 Cox Miss
4 Wickham Geo. A

A. C. Billings & Sons, Ltd.

Builders, Decorators & Sanitary Engineers.

54 Winchcomb St., CHELTENHAM

*Established over a Century.***TELEPHONE 3582.****PITTVILLE COAL OFFICE.**

Telephone 2629.

W. H. TOWNSHEND & SONS

General Window Glass, White Lead,
:: Paint, Oil, Varnish, Colour, ::
Paperhanging & Moulding Warehouse,

**THE RED HOUSE,
Henrietta Street, CHELTENHAM.**

WOOD STAINS, SPIRIT VARNISHES, FRENCH POLISHES, GOLD LEAF,
BRONZES, &c.

ALL KINDS OF PAINTERS' AND DECORATORS' BRUSHES.
Petroleum, Paraffin and Colza Oils. Paints mixed for use, all Colours.

HOUSE DECORATORS.

DAY & EVENING GOWNS,
SPORTSWEAR, COATS,
MILLINERY, FURS, &c.

Telephone:
3807

Aileen Adair
M. Smart

*Exclusive Models
always in stock*

7 MONTPELLIER AVENUE
CHELTENHAM SPA
(Opposite Queen's Hotel)

5 Clancy Jas
6 Goodman Mrs. W. E
7 Burford John
8 Maxfield Robert Sidney
9 National Society for the Preven-
tion of Cruelty to Children
(Wm. Bausor, inspector)
White Miss
Broad Jn. Draper (Barrington ho)
Marks Frederick W. footwear
specialist (works)

East side.

Fitz-Conroy Ambrose, photo-
grapher

10 Waite Harold Robert
11 Goddard Wm. Albt
12 Grace Edward
13 Maxwell James
14 Whiteman Mrs
15 Clark Mrs. Lindsey
16 Godwin Mrs
.. here is Northfield passage

MONSON TERRACE.
See St. Margaret's road.

MONTAGUE LAWN.
See High street.

MONTPELLIER ARCADE.
See Montpellier street.

MONTPELLIER AVENUE, from
Spa place.
East side.

1 & 2 Woodard T. B. Ltd. fishmngrs
3 Bennett & Preece, hairdrrsrs
4 CHELTENHAM CREAMERY
LTD. dairy. See advert
5 Wedberg C. & Son, tailors
5 Wedberg Carl
6 Crawford & Hobson, drapers

West side.

7 ADAIR AILEEN (M. Smart),
costumier. Tel. No. 3807.
See advertisement
8 & 9 Locke & Sons, bakers
10 & 11 Wilkins Charles E. grocer

MONTPELLIER DRIVE, from
Bath road to Montpellier parade.
South side.

Macaulay Edwin (Montpellier house)
Wood Frank (Fairholme)
Smith Col. Lionel F., C.M.G. (Loretto)

Creese Mrs. (Atherstone lawn)
.... here is Montpellier parade

North side.

Drake Leslie (Leeswood)
Gairdner Mrs. (Westhorpe)
Berry J. (Bibury)
Scott Stuart D., M.A. (Brabourne)
Mayne Mrs. (Cranleigh)
O'Brien Mrs. H. (St. Michael's)
Regent Hotel (Cheltenham) Ltd.
(H. Wilkes) (Montpellier lodge)
..... here is Vittoria walk

MONTPELLIER EXCHANGE.

See Montpellier walk.

MONTPELLIER GROVE, from
Suffolk road to Montpellier ter.

West side.

1 Bloodworth Alfd
2 Wheway Joseph
3 Blackstaff Miss Minnie, aparts
4 Biggs Lt.-Col. Chas. Wm
5 Mackenzie Mrs. Seaforth
6 Maxwell Col. Archibald Boyd
7 Collinson George Walton
8 Hodges Charles
9 Alington Gervase M.A
10 Phillips Mrs. M
11 Connor William George
12 Lewis Hy. H
13 Tomlinson Mrs. Webster
14 Absalom Miss
15 Lane Mrs. C. M

.... here is Montpellier ter

East side.

Exton G. F., M.A. (assistant master,
Cheltenham college) (Stoneways)

MONTPELLIER PARADE, from
Montpellier ter. to Vittoria walk.

5 Ramsay Brig.-Gen. William Alex
Forster A. G. Foljambe M.D.
(Calderwood)

IMPERIAL NURSING HOME
(Mrs. Nash, supt.). Telephone
No. 2848

McLachlan Lt.-Col. Donald Max-
well (Glensanda)

.. here is Montpellier Spa rd ..

MONTPELLIER PARADE—continued.

East side.

Lloyd Mrs. Montagu (Canobie)
Wilson Mrs. E. T. (Westal)
Atkins Mrs. N. ladies' school (The Hall)
.....here is Montpellier dri.....

MONTPELLIER RETREAT,
from Back Montpellier terrace to
Suffolk road.

1 & 2 Hillenbrand Fredk. plumber
3 James Mrs
4 Hooper Hubert Charles
5 Leach Mrs
6 Jones Bertie Christphr
Fletcher Harry (Garden cottage)
7 Evans Chas
8 Elam Mrs. Annie
9 Partridge Hubert

Retreat cottages.

1 Bryant Mrs
2 Hooper Mrs

Taylor Albt. Edwd. (Pear Tree cott)

MONTPELLIER SPA ROAD,
from Montpellier walk to Mont-
pellier drive, facing Montpellier
gardens.

Spa place.

1 Stone Mrs. Alice
3 Benney E. A. Sallis
4 Tuthill Mrs. Allingham

Spa buildings.

1 Warner Vivian S
1 Hebden John Arthur
2 Waghorne Wm. Norman
3 Bick Mrs. E. E
5 Jones Lt.-Col. John H. H., D.S.O
5 Jones Mrs. Locke
6 Eisen Charles Frederick, aparts
7 Green Miss Laura
7a, Day Mrs. J. Jerrett
8 Allen Frank Gordon L.D.S.R.C.S.
dental surgeon
9 Worsey Mrs. Annie
10 Smith Miss Isobel
10 Williams Miss Amelia
10 Baylis E. L
11 Brown Alex
11 Treloar Percy J
12 Lucas Mrs. Agnes

13 Scott Mrs. Mary, aparts
14 Green William J

Bristol Tramway & Carriage Co. Ltd
..... here is Trafalgar st
Marstrand Miss (Claremont lodge)

MONTPELLIER STREET, from
Lypiatt road to St. George's rd.

East side.

Thomson William J. chemist
1 Sims George, fruiterer
2 **BARNETT CHARLES & SON,**
fishmongers & poulterers,
Tel. No. 3205
3 Thorn Frederick, wine merchant
4 Panter Fred, fishmonger
5 Hancock William H. hair dresser
6 & 7 The Promenade Furnishing
Co. (E. W. Robinson, propr.),
house furnishers
8 Thomas W. & Son, tailors
10 Bendall Wm. J. & Son, coal mers
16 Edmunds Miss Laura, boot &
shoe dlr
21 Progress Boot Works (Arth.
Shore)

Montpellier arcade.

12 Alcock Ronald Cecil, philatelist,
triangular specialist & stamp
dealer. Telephone No. 2769
14 & 15 Hughes Fras. F. cycle dlr
16 Shadwell Chas. Victor
16 Cooch Mrs
Maggi Mrs. Kate, confr. (West lo)
.....here is Queen's circus.....

West side.

Rotunda terrace.

1 Fildes Frank George, grocer
2 Salisbury Arms P.H. Harry
Evenden
3 **DAVIS & CO.** fruiterers & florists.
Telephone No. 3347
4 Rogers Stanley, butcher
5 Adkins Miss Eliz
6 Lavers Wm. Edwd. confotr
7 Cheltenham Wireless Supplies Ltd
8 Clew Wm. Fredk. E. grocer
9 Dodson Miss Kathleen, fruiterer
9 Dodson Edwd
11 Arnold Frederick William, tailor
12 Montpellier Post Office (all busi-
ness except telephone) (Miss
E. K. Mayall, postmistress)

13 Herbert & Sons, grocers
13 Bick Bros. portmanteau makers
15 Norman Cecil, chemist (showrms)
15 Isaacs Samuel Nathaniel
17 Wiggins Wm. servants' registry
office
18 Suer Edwd. Fras. Jn. dentist
19 Everiss Raymond E. beer retr
Bullock C. & Co. motor engineers
Burrow's Press Ltd. printers
St. Andrew's Presbyterian Church
of England
..... here is Fanconberg rd
The Cheltenham Ladies' College
(Lt.-Col. J. F. Tarrant, sec.)
(Secretary's office)

MONTPELLIER TERRACE,
from Bath rd. to Montpellier walk.

South side.

1 Norman Josph
1 Smith Mrs. Sidney
Tanner Mrs. R. H. (Alfriston)
Gibson Mrs. H. (Belgrave lodge)
.... here is Montpellier grove....
5 Payne Miss L. L
5 Hicks Allen Sainsbury B.A
6 Philpott Fredk. Harold
7 James Mrs. A. B
8 Mitchell Frederick William
9 Gurney Mrs. T. A
10 Sims Mrs. G. A
Webb Maj. Duncan (Delmar)
16 Hancock & Rowe Misses
17 Jarrett-Kerr Lt.-Col. Herbt. J
18 Edwards Frank Howard
19 Edwards Mrs
20 Jenkin John Davies
21 Cox & Dyke Misses, ladies'
hairdrrsrs
21 Sindrey Mrs
22 Paterson Jas. M.A
.....here is Suffolk parade.....
23 Knight E. J. & Son, builders
24 Charles G. Wolseley
25 Taylor Claude M
26 Watts Miss Mabel Beatrice
L.R.A.M. teacher of music
27 Walker Miss
28 Seon Mrs
28 Fawdry John
29 Lane Miss
29 Evans D. Howell
30 Meek Miss Susanne, antique dearl
Beckinsale Edwin Winslow
(Hollinwood)

Hardwick Miss (Raby ho)
McOustra Oswald Edgar Jn.
F.R.C.S.Eng., L.R.C.P.Lond.
physon. & surgn. (Beaufort ho)
31 Willis Rev. Frederic Wm. M.A
32 Shipcott Mrs. Elizabeth, aparts
33 King Miss Beatrice M. aparts
35 Cook Cyril Frank
35 Smith Mrs
36 Harding Charles E. apartsments
37 Mapp Charles Richard
38 Russell Mrs
38 Dodridge Arth. Herbt
39 Liggins Joe
41 Score Miss N. M
41 Downer Geo. Collins
42 Bromage Mrs. Emma
43 Woods Mrs. A
44 Davis Miss E. Jane, apartsments
45 Sweet Miss Edith, apartsments

Glendale house.

Smithers Geo. ladies' tailor
Harvey Mrs. Melville
Damrel Mrs

Beechwood house.

Power Thornton Manley

Cobbold Mrs. (Loreburn)
Popular Cafe (The) (Mrs. H. M.
Cobbold, proprietress)

North side.

.... here is Montpellier par
Langton Garage (The) (M. H.
Ogilvie), cars for hire
.... here are Montpellier gdns....
.... here is Montpellier walk

MONTPELLIER VILLAS, from
Back Montpellier ter. to Suffolk rd.

East side.

1, 2 & 3 Bee Hive P.H. Wm. Ernest
Machin
4 Burford Hubert Jn
5 Hawkins Robert
6 Naylor Rev. Herbt. Stretton M.A
7 Irons Mrs
8 Thornbury Regnd. Howlett
9 Herbert Henry
10 Wright Harry
11 Buzzard Fras
12 Husband Mrs. H
13 Taylor Thomas
14 Jones Hugh

MONTPELLIER VILLAS—continued.

- 15 Straw Mrs
16 Clec William Frederick
17 Baylis Charles
17a, Parsbo Hans P
18 Craddock Chas
19 Street Mrs. A
..... here is Suffolk rd

West side.

- 21 Holloway Hy
22 Moule Mrs
23 Stevens Mrs. B. F
25 Marsh Mrs
26 Moore Mrs
27 Astman Miss
28 Price Wm
28 Whatley Edwd. B
28 Humphris Mrs. K
29 George Miss, nurse
29 Matthews Frederick Thomas
31 Wicks Mrs
32 Wilmot Miss
33 Preece Mrs. F
34 Garner Mrs
35 Dangerfield Miss
35 Faulkner Mrs. L
35 Eyre Miss A. C. certificated nurse
36 Webbing Mrs. Beatrice H
37 Foreshew Mrs. Esther, aparts
39 Preece Leonard A. W
40 Botten Miss
41 Gray Jn
42 Fox Frederick Charles
43 Cox W. A. V. boot mkr

MONTPELLIER WALK, from
Montpellier av. to Montpellier ter.

West side.

- National Provincial Bank Ltd.
(Harold Walford, manager)
Wilding M. & N. fancy drapers
(Hanover ho)
Rodbard & Co. display artists
(Hanover house)
1 Phillips John Victor, hatter
2 Scott Walter James, confectioner
3 Gibbs William Hy. wool wareho
4 Thornton Madame Sybil, milliner
5 Bick Harry Augustus, jeweller
6 Wilson William, tailor
7 Watts W. & Son, hairdrrsr
8 Barrett Fredk. Hy. confctnr
9 Cooke William A. watch maker
10 Spence Mrs. Jessie, costumier

- 12 Boyce William Henry, boot mkr
13 Creese Alfred Loxley, draper
14 Capewell Jn. Fredk. grocer
15 **NORMAN CECIL M.P.S**
Perfumery & toilet preparations
Choice selection of wines

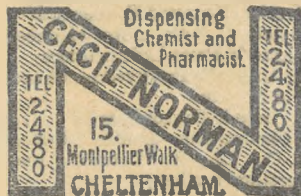
Wireless apparatus
PHOTOGRAPHIC GOODS

- 16 **WELLS WILLIAM**, fruiterer
17 **STRANG R. & SON**, iron-
mongers. See advertisement
18 George's Ltd. bakers
19 Bick Bros. portmanteau mas
20 Burns James & Co. tailors
21 Richards Thomas J. watch maker
22 **WALTON MADAME E.** cos-
tumier
23 Cope Allan B. wine & spirit mers
24 Barnett Peter, silk mercer
25 Wright Frederick Ltd. booksellers
Rotunda Lecture Hall
Lloyds Bank Ltd. (Edgar William
Garland, manager)
Montpellier Rotunda (Mont-
pellier Rotunda Co. Ltd. pro-
prietors; G. H. Phillips, sec)
Christadelphian Meeting Room
Thomas W. & Son, tailors (Or-
mond ho)

Montpellier exchange.

- 3 Gastrell F. & Son, booksellers,
stationers & news agents
Gastrell Mrs. F. F
2 Smith Nathaniel & Co. chemists
1 Barclays Bank Ltd. (R. W.
Alcock, manager)
1 Bee Fredk. J

Belcher Bernard, tobccnst. (Ormond
villas)**MOOREND COTTAGES.**

See Moorend crescent.

MOOREND CRESCENT, from
Moorend street to Moorend rd.
North side.

- Bartlett William Hy. John, laundry
(Thorncliffe)
Kent Ernest G. (Brightonville)

Georgina villas.

- 1 Pearce Miss
2 Young Fredk. Wm

- Lansdowne Hy. J. (Eaton cott)
Steel Mrs. (Cowley)
Horn Andrew (Beekford cottage)
Jennings Mrs. (Tickford cottage)
Seymour Walter (Farleyville)
Willis Hy. Bourne (Woodbine cott)
Oldridge Wm. Jas. (Wynhurst)
Peart Geo. Albt. (Grantham villas)
Holmes Charles Alex. (Tenby cot)
Holtham Onslowe E. (Radnor)
Parker Thomas (Harborne)
Holmes Miss (Holmeville)
White John (Burdockville)
Jeanes Edward (Hertford)
Tucker William (Malvena)
Hyett Leonard (South cottage)
Evans Mrs. (Whitville)
Owen Albt. R. (Johnville)
Lance Miss (Clareville)
Capper Miss (Ferneliff)

..... here is railway bridge.....

Malvern cottages.

- 1 Lyes Mrs
2 Slatter John James
3 Townley Mrs
4 Sables John Thomas
South side.
Allen Alfred George (Coggershall)

Malvern villas.

- 1 Downham Daniel Dean
2 Acock James

Houghton Charles G. (Rudford)
Bloxsome Miss (Landscape)

Ferndale cottages.

- 1 Poulton Frederick
2 Barnfield Mrs
..... here is railway bridge
- Baylis Mrs. (Westall)
King Cecil Leslie (Blenheim)
Whiting Mrs. E. (Marion)

Laley Thos. (Ashburnham cottage)
Millward John A. (Packington villa)
Robinson John Hy. (Cederville)
Huckfield Fredk. E. (Lawsonville)

Claydon villas.

- 1 Slade Ernest John
2 Galley Thomas

Victoria parade.

- 1 Backinsell Mrs
2 Littlewood Wm. Jn
3 Martin Mrs
4 Aldridge Wm
5 Pearce Ernest Charles
6 Hopkins Ernest William

Mitchell Charles Henry (Mayhurst)
Brace Henry (Labonella)
Mourbey Alfred Wm. (Glendale)
Mills Mrs. E. B. (Glendale cottage)
Pearman Miss (2 Pembroke villas)
Pates Frederick (Rippledale)
Pates Mrs. E.A. shopkpr. (Rippledale)

Morton cottages.

- 2 Young Fred
1 Fowles Edward William

Moorend cottages.

- 2 Martin Albert Sidney
1 Wallace Isaac

Watts Frederick (Brooks cottage)
Bond Miss (Gale house)

Letchmoor villas.

- 2 Mustoe Alfred Benjamin, sen
1 Gastrell Geo

Linton villas.

- 2 Martin Herbert James Pollard
1 Robinson Albert Frederick

MOOREND GROVE, from Moor-
end road.

.... here is Moorend Park rd
Berry Mrs. F. C. (Southerndown)
Gale Lt.-Col. Ernest S. (Lyndale)
Yewens Mrs. (Roxborough)
Cadwallader Mrs. (White lodge)
Close Col. F. M., O.B.E. (ret.)
(Wolverton)
Davies Elwyn Thos. (Rosslyn)
Brown Mrs. W. M. (Southend lo)
..... here is pathway leading to
Leckhampton Church....

MOOREND PARADE.

See Moorend road.

**MOOREND PARK ROAD, from
The Park to Moorend road.**

North side.

Saunders Mrs. E. L. (Pine lodge)
Bond Miss (South lawn)
.... here is Shurdington rd
Duke Col. John Charles (Gwynfa)
Wyatt Algernon H. (Wingrove)
Watson Lt.-Col. Chas. H., D.S.O.,
I.M.S. (ret.) (Del Rey ho)
..... here is railway bridge
Baldoock Mrs. (Tortworth house)
Reid Miss Maitland (1 Moorend Park
lawn)
Reid Miss Alice B. (Kilbeg)
Wishart Miss Georgina (Kilbeg)
Walker Col. John N. (Sandhurst)
Smith Stuart (Stadacona)
Bell Capt. Herbt. (Florenceville)
Berryman Mrs. R. G. (Eastcombe)
Grinsell Miss (The Bungalow)

South side.

.... here is Shurdington rd

Leckhampton Hall.

2 Saint Howard J
3 Warner Mrs. Wynyard

Pickering Josph. S. (Charnwood)
Yeaman Ian D. (Leckhampton lo)
Garrett John Hy. M.D. (Bretforton)
Harrington Mrs. (Craigleith house)
Wadham Maj. Gerald D. (Glenthorne)
..... here is railway bridge

Selley Chas. Jn. (Lechantone)
Turner Wilfred (Kenaston)
Bettridge Arth. J. (Wellesbourne)
Batten Mrs. E. J. (Wendron)
Emery Mrs. F. W. (Sunny patch)
..... here is Allenfield rd
Hall Chas. Fredk. market gardener
(The Grove)

Crook Sidney Chas. (St. Ives)
Wren Rev. Alfd. A. (Manaimo)
Ware Mrs. O. (Teviotdale)
King Edgar Arth. (St. Brendan)
Carpenter Misses (Withleigh)
Calvert Mrs. (Fairspeir)
..... here is Moorend grove

MOOREND PLACE.

See Moorend road.

**MOOREND ROAD, from Leck-
hampton road to The Hall road.**

South-west side.

Rosebank.

1 Negus Montague Ellis
2 Sansom Albt. Hy. photographer

Joyner Sydney Herbert (Fernbank)
Jenkins George (Moorend villa)
Short Henry Cuthbert (Hill view)
Ledicotte Miss E. (Yarnton)
.... here is Moorend crescent ..
Price Jn. Wm. (Angulas villa)
Powell Mrs. (Angulas)

Moorend place.

1 Kent Harry
2 Clark Samuel
3 Keylock Harry

Providence place.

1 Harris Regnld
2 Kelly Francis Henry
3 Brookes John
4 Bendall Mrs. M.

Worsfold Wm. Jn. (Alberta)
11 Harley Wm. L. grocer
Olivant Jn. Hy. (Horncastle)
Comely Mrs. (Seacroft)

Gordonville.

1 Harman Miss
2 Martin Thomas Henry
3 Hughes Mrs. Kate
..... here is Gordon rd

Brighton villas.

3 Stancombe Mrs
2 Williams Herbt. A
1 Reading Miss

Bond Mrs. (Beaconsfield)
Harvey William Hy. (Bransford)

Moorend parade.

1 Harley William
2 Boddington Charles William
3 Hawker Mrs
4 Wood Rd. confctnr
5 Preece Herbt
6 Smith Miss

Morse Arthur (Moorend cottage)
..... here is Moorend Park rd.....
..... here is Moorend grove.....

South-east side.
Waterpotham Sir Henry Martin
B.C.S.L. J.P. (Wychbury)

North-east side.
Cheltenham Corporation (Leck-
hampton depot)
Electricity Sub-station
Stevens Harold Beresford (Ivymead)
Bullinger John F. (Gothic cottage)
Bendall Alfred Thomas (Homeland)
Weaver Miss (Maryville)
Allen Mrs. E. J. (The Rilandis)
Trey Capt. Jn. H. C.B.E., R.N.
(ret.) (The Grotto)

North-west side.
Delmar-Williamson Fredk. (Firs lo)
Prest Mrs. R. F. (Thornville)
Duckworth Mrs. E. E. (Rosenhoe)

Mayfield cottages.

1 Bradley Jas
2 Wadley Richard Thomas
3 Cuthbert Percy

Harper Thomas Hy. (Prospect cot)

Firs view.

1 Kemble Mrs
2 Prust Archibald Frank
3 Hill Miss Annie

Perkins Mrs. (Crippetts view)
..... here is Prospect pl.

**MOOREND ROAD, Charlton
Kings, from Cirencester rd. to
Sandy la.**

South side.

Bullock Mrs. (Park grange)
..... here is Newcourt rd
Morgan Wm. (Moorend Park cott)
Clissold Alfd. H. (Garden cott)
Moorend Park Hotel (Mrs. M. F.
Idiens, propprs)
Burrows Geo. Fredk. farmer (The
Withyolt farm)
Georges Col. Hy. Wallace E. (The
Withyolt)

North side.

Jones Col. Theophilus Percy C.B.,
C.M.G. (Lal-Koti)

**MOOREND ST. from Shurding-
ton road to Croft street.**

North side.

1 Elliott Alwin Arthur
2 Woodward Miss

3 Wilson Ernest, paperhanger &
house decorator
4 Slatter Misses
5 Granville Harold Arth
6 Mason James
7 Mason Hy. Jas
8 Hooper Henry Edwin
9 Davis Mrs
10 Purser Charles James
..... here is Short st.
11 Edmonds James Robert
12 Mustoe Miss
13 Daniels Thomas Clement
14 Lewis James Henry
15 Ashley Wm. Jn. K. cabinet makr
SS. Philip & James Parish Room

South side.

Oakey & Gilder, bear retrs. (off
licence) (Daubney ho)

16 Langfield Mrs
17 Keyse Mrs
18 Harris Rt. Jn
19 Clift William John
20 Vaughan George
21 Fryer Frederick Jesse
22 Jones John
23 Slatter Miss
24 Hawker Wm. Thos
25 Privett Thomas James
26 Bowers Frederick
27 Caines Mrs
28 Rose Miss
29 Johnsey Miss
30 & 31 Somerset inn, Peter Bamfield
32 Mace William George
33 Godwin Francis William
34 Hands Jn. Hy. jnu
Ford Mrs. (Rhodeville cott)
35 Challoner Thomas
36 Tea William
37 Martin William Albert
38 White William Thomas
39 Bullock John Thomas

Belmont cottages.

1 Norris Mrs
2 Hughes Frank Ernest

MOOREND TERRACE.

See Croft street.

MOOREND VILLAS.

See Shurdington road.

MOOR'S GARDENS.

See Tewkesbury road.

MORETON PLACE.

See Brookway rd. Charlton Kings.

MORETON TERRACE.

See Brookway rd. Charlton Kings.

MORGAN'S COTTAGES.

See Duke street.

MORLEY TERRACE.

See Fairhaven road.

MORTON COTTAGES.

See Moorend crescent.

MOSSLEIGH TERRACE.

See Great Western road.

MOTCOMBE VILLAS.

See London road.

MOURFORD COTTAGES.

See Ryeworth road, Charlton Kings.

MUNICIPAL OFFICES.

See Promenade.

NAILSWORTH TERRACE.

See Hereford place.

NAPIER HOUSE.

See Pittville.

NASH COTTAGES.

See Haywards' road.

NATTON COTTAGES.

See Ham rd. Charlton Kings.

NAUNTON COTTAGES.

See Naunton lane.

NAUNTON CRESCENT, from Francis street to Naunton lane.

North side.

- 1 Turner Ernest
- 2 Goodridge Albert
- 3 Cooke Matthew
- 4 Day Mrs
- 5 Twinning Albert Edward
- 6 Goodridge Henry
- 11 Joyner Wm
- 12 Bennett Arthur Charles
- 13 Beale Wm. Chas
- 14 Hunt Mrs

- 15 Nation Albert
- 16 Hoare Mrs
- 17 Mustoe William Alfred
- 18 Tanner Arthur John
- 19 Harding Tom
- 20 Blandford William
- 21 Beal Thos. Jas. Wm
- 22 Coates Albert Edward
- 23 Pates Wm. Jn. sen
- 24 Mourton Jn
- 25 Pates Sidney Ernest
- 26 Hooper Albert Edgar
- 27 Hawkins Albert Edward
- 28 Hounslow Mrs. L
- 29 Bateman George Frederick
- 30 Lewis Alexander
- 31 Boyle Henry, laundry
- 32 Milward Ernest Howard
- 33 Hill Miss Dorothy
- 34 Munday Mrs
- 35 Mills Emmanuel
- 36 Ford Edwin
- 37 Fluck Hubert Jn. shopkpr
- 37 Manton Reuben
- 38 Hopkins Hy. Ernest Wm
- 39 Ford Theodore
- 40 Jones Percy
- 41 Jenkins Mrs
- 42 Wheeler Charles William
- 43 Winters William
- 44 Ridout F
- 45 Hawker George John
- 46 Gastrell Frs
- 47 Bendall Archibald
- 48 Lord Walter
- 50 Powell Mrs. L
- 51 Reay Wm. M
- 52 Carter Harry
- Skinner Frank E. (Millville)
- Poulton Mrs. H. M. (Medina)

..... here is Naunton la

South side.

- 69 Willmott Wm. Thos. basket ma
- 70 Tyler Mrs
- 71 Twine James
- 72 Shill Thos. Sam
- 73 Clark Charles Thomas, builder
- 74 Fluck Hubert
- 75 May William Ewart
- 76 Blissett Christoph
- 77 Cox Wm. Jn. Chas
- 78 Zebedee Mrs
- 79 Gillett William Henry
- 80 Martin William
- 81 Jones Mrs
- 82 Brooks Fredk. Wm

Naunton Park Recreation ground
 Naunton Park Council Schools
 here is Churchhill rd

Mapledene cottages.

- 18 Smith Mrs. A
- 17 Brown Mrs
- 16 Harvey John Cuthbert
- 15 Denham Wm. H
- 14 Johns James Caleb, shopkeeper
- 13 Owen Mrs
- 12 Musson George
- 11 Rutland William Thomas

Oak cottages.

- 1 Caudle Chas
- 2 Clutterbuck Henry

Mapledene cottages.

- 10 Taylor Jeph. Hy
- 9 Cox William Edward
- 8 White Harry Wm
- 7 Seymour George
- 6 Harris Rt
- 5 Newman James Hy. decorator
- 4 Taylor Wlfr. Geo
- 3 Payne Frederick George
- 2 Hunt Thomas
- 1 Cook George

Naunton cottages.

- 1 Saunders Frederick
- 2 Gregory John
- 3 Harding Walter

Shill Thos. Sam, timber mer
 Shill Miss Olive (Arolf)
 Shill Arth. (The Glen)
 Richings Miss Louisa, laundry
 (Hazelville)
 Jeanes Mrs. (Lyefield)
 Gospel Mission Hall
 Bowden Hy. Handover (Elnathan)
 Ebdons Automobiles, garage
 Price Arth. Sidney, cabinet mkr
 Cheltenham Caravan Co. (A. E.
 Gardner, propr)
 Smith Thomas Wm. (Maida vale)
 Smith T. W. & Sons, saw mills
 Moss Mrs. (Rivelin)
 Jones Tom (Fincairn)
 Beatty Mrs. (Ennersdale)
 Mitchell Miss Mabel, shopkeeper
 (Bargate)
 Mitchell Henry (Bargate)
 Minty Frederick John (Trevone)
 Morris Hy. Eyre (Gotham)
 Bendall John D. & Sons, builders

- 83 Clark Miss
- 84 Pearce Miss
- 85 Beamish John
- 86 Beck Charles Richard
- 87 Ralph Geo. Fredk
- 88 Beal Mrs
- 89 Iles Thos
- 90 Smith Jn. Jas
- 91 Bond Fredk
- 92 Osborne Albt. Guest
- 93 Moss Alex. Victor, shopkeeper
- 94 Cragg Miss
- 95 Burcher Mrs. M. A
- 96 Keane Bernard
- 97 Fletcher Geo. Thos
- 98 Page Joseph
- 99 Smith Thos. Rt
- 100 Shipway Arth. Wm
- 101 Knight Frank
- 102 Sims Mrs
- 103 Zebedee Ernest
- 104 Wallis Mrs. Alice
- 105 Cotton George
- 106 Zebedee Miss Alice M. shopkpr
- 106 Lawrence James
- 107 Alcock Ernest, butcher
- 108 Russell Job
- 109 Swordy Geo
- 110 Morgan Mrs
- 111 Bradshaw Arthur Llanelly
- 112 Ford Mrs
- 113 Hoare M. L. & J. greengros
- 113 Hoare Geo
- 114 Harding Alfred
- 115 Winters Gilbt. Sydney
- 116 Clark Mrs
- 117 Bartlett Mrs
- 118 Winning John
- 119 Poulson Ralph
- 120 Bryan Geo
- 121 Turner Miss
- 122 Humphries Frederick
- 123 Betteridge Thos
- 124 Tidmarsh Thomas
- 125 Sadler Joseph John
- 126 Waite Frederick

NAUNTON LANE, from Thirstaine road to Leckhampton rd.

South-east side.

..... here is Whitecross sq

Young Jas. (Ellenville)
 Mayo George Bartholomew, nursery-
 man (Ellenville)
 here is Naunton Park rd
 Hay Cottage Homes

NAUNTON LANE—continued.

Trowscoed avenue.

Kerr John (Inverkip)
Maddison Miss G. (Ivordale)
Edwards Herbt. (Cotswold)
Davis Mrs. Lloyd (Montgomery)

North-west side.

Park View terrace.

8 Jenkins Frank Alexander
7 Holbourn Harry
6 Ball Mrs
5 West Alfred
4 Commin Miss
4 Miller Grace, nurse
3 Mills Herbert John
2 Pilgrim William
1 Durn William

.... here is Naunton crescent ...

Langley villas.

1 Thomas William
2 Read Freeman

St. Clair villas.

1 Harrowsmith Ernest
2 Silvester Jas. Andrew

Fogerty Harold (Sunnyside)
Williams John A. photographer
(Manitou)
Hunt Edward (Lychcroft)
Lock John (Holditch)
Stokes Lionel V. (Lynton)
Woodrow John G. (Saskatoon)

Naunton villas.

6 Paish Charles Henry
5 Wynn Mrs
4 Knee William Thos. insur. agnt
3 Boyle Albert Thomas
2 Barrett Mrs
1 Newman Victor

.... here is Fairfield parade

Leicester terrace.

22 Millard Ernest Jn. & Son,
secondhand harness drs
21 Ayliffe Owen R
20 Chamberlain Ernest Alfred, boot
repairer
19 Barry James
18 Hemming Alfred John
17 Ruck Hy. Wm
16 Brien Mrs
15 Harding Francis

14 Davis John Alfred
13 Roberts Albert George
12 Lush Herbt. Hy
11 Bullock Algernon
10 Hall Benj. Chas
9 Birt George William
8 Downham Miss
7 Davis S. & Son, upholsterers
7 Davis Thos
6 Hunt George
5 Govey John
4 Batchelor Miss
3 Watkins Fras. Jn
2 Burrows Albert Joseph
1 Gardner Percy

Chamberlain Sidney (Arosa)
Copestake Herbert (Ashton)
Smith Daniel Nelson (Hillview)
Annis William (Cymric)
..... here is Fairfield walk
.... here is Leekhampton rd

**NAUNTON PARADE, from 41
Up. Bath rd.**

North side.

Millard E. J. & Son, metal mers

1 Dodwell Alfred James
2 Rennie John
3 Margetts Thomas
4 Bellamy Mrs. H. G
5 Telling Tom Hedges
Providence Chapel (Strict Baptist)
Tillion Mrs. (Providence cottage)
6 Shurmer Horace
7 Smith Henry
8 Darter Lewis
9 Peacey Mrs

South side.

..... here is Exmouth st
Seward Walt. F. bldr. (Glen Avon)
Hoare John (Coronation villa)
Griffiths Mrs. (Oakville)
Cox John William (2 Clarehurst)
Wyborn Thomas (1 Clarehurst)
Wallington Richard (Karenza cot)

**NAUNTON PARK ROAD, from
Old Bath road to Naunton lane.**

South side.

Eastoe Robt. Edwd. (Merlin vil)
Bradshaw Hy. James (Cardston)
Nott John S. (St. Ives)
Westborough Jsph. T. (Glencoe)

NEVIL VILLAS.

See Hewlett road.

NEW BARN LANE, Prestbury,
from Prestbury rd.
(Letters received direct from Chel-
tenham.)

North side.

Inglis Maj. Lionel (Inglisby)
Price Cyril J. (Coonor)
Mander Geo. Arth. (Polo view)
Tomlin Chas. Hy. (Golden view)
Jones Fredk. Chas. (Hill view)
Smith Wm. Hy. Geo. (Windermere)
Fuller Mrs. (St. Mary's cott)
Mander Arth. Thos. (Polo villa)
Laight Wm. (6 Elmfield cotts)
Beard Hy. R. (Windyridge)
Hood Jn. (Grey Friars)
Sykes Mrs. (Aingarth)
Taylor Alb. Edwd. (The Leys)
Bateman Fredk. (Polodene)
Stroud Arth. E. (Lebanon)
Cheltenham Polo Club (Chas. Turk,
see)

Fisher Misses (Highcliffe bungalow)
Bunce Thos. (Parkway)
Bowd Walt. Hy. bldr. (Ivino)
Rouch Jn. (Dunes)
Bowl Thos. (Bramley)
Knight Mrs. (Hillingdon)
Davis Wm. Jsph. grocer (Park stores)
Tandy Chas. (Whytecot)
Boaler Cornelius E. (Elmfield cott)
Goode Elton Ambrose (Dynevor lo)
Raymont Leonard M. (Weston lo)
Gwynne-Thomas Mrs. (Brockworth
lodge)
Pudge Jas. Fredk. Wm. (Elmfield)
Corbett Geo. (Park view)

..... here is Evesham rd

South side.

Stephens Wm. Jsph. farmer (Starve-
hall farm)
..... here is Albert rd
Webber Fredk. Jn. (Hill Court cott)
Diamond Percy J. (Rosehill gdns)

**NEW STREET, from Ambrose
street to Great Western road.**

North-west side.

1 Higgins Harry Ltd. pawnbrokers
5 Williams Edward Ivan
Lane & Williams, house furnishrs
.... here is passage to High st

Hughes Fynn E. (Edmondscote)
Erast Alb. Edwd. (Hadleigh)

29 Neat Chas. Geo
Barrett Mrs. (Cordean)
Godfrey Robt. Arth. (Sudeley)
Whyton John Walter (Kincora)
Jenkins Iltyd Chas. (Ingleside)
Clare Miss (Lanson)
22 Marshall John
21 Mallinson John Herbert
20 Bradbury Herbt. L
19 Hooper Geo
18 Hedges Lionel P., B.A.
17 Hawkeswood Geo. F
16 Parker Jn. Hy
15 Bail Frankin Knowles
14 Parker Thos. Rd
13 Boorer Arth. Edwd
12 Welch St. Clair
10 Clark Harry Sydney
9 Elmes Robert
8 Rae Geo
7 Crankshaw James
6 Cypher Bert Cornelius
5 Branch Henry Edward
4 Burford Mrs
3 West Frank
2 Hill Frank
1 Stephens Walt. J

North side.

Chesney William Edwd. (Rosemary)

**NAUNTON TERRACE, from Elm
villa, Exmouth street.
(No thoroughfare.)**

1 Hoskins Thos. Edgar, coal mer
2 Mayfield Mrs
3 Short Miss
4 Selley Alb. Edwd
5 Russell Miss
6 East Horace
7 Leach Edwd
8 Turner Victor Charles
9 Bullock Mrs. E
10 Stoneman Miss
Emmanuel Church
Fluke Mrs

NAUNTON VILLAS.

See Naunton lane.

NELMES ROW.

See London road, Charlton Kings.

NELSON BUILDINGS.

See Wellington passage.

NEW STREET—continued.

- Dickenson Mrs
8 Mills Mrs
9 Cossens George
10 Davies David James
11 Crispin inn, Harry Turner
12 Ash Miss
13 Guppy Robert
15 Lunn William
16 Hulin Albert, boot repairer
17 Hawker Oliver Noble
18 Broom Mrs
19 Davis Fred
20 Evans Frederick Thomas
20a, Hulin Albert
21 Wakefield Mrs. K. shopkpr
22 Watts Walter
23 Oakley Arthur William
24 Price George, shopkeeper
.....here is Devonshire st.....
27-Davis Regnld, Victor
28 Weaver Gilbert
29 Groves Stephen
30 Buckle Mrs. Charity, shopkeeper
..... here is Station st

Leckhampton view.

- 1 Bettridge Alfred Mark
2 Evans Arthur F

Such John L. (Belle Ewart)
Townley Harry M. (Hollie cottage)
Stanley Miss (Stanley cottage)
Gibbins Sidney Arth. (Knapp farm)

.....here is Grove st.....

Knapp inn, Mrs. Edith Annie
Johnson

- 43 Alsop Robert
44 Brewster Ernest Thomas
45 Davis Fredk. Chas
46 Hyde Harry
47 Poytress Frederick Bertram
47 (back of) Weeks Wilfred

..... here is Burton st

Welsh Harp P.H. Chas. Hy. Sargent

The Knapp.

- 1 Tapp George Percy
2 Williams Francis Oliver

The Compasses inn, Geo. Whittern
South-east side.

.....here is Chapel st.....

Hinckley cottages.

- 1 Tow Thomas, hair dresser
2 Jones Mrs. A
3 Mayall William

Hylton place.

- 1 Ursell Edward
2 Broom Francis John
3 Powell-Mew Miss
.. passage here to Knapp rd ..

New Street terrace.

- 7 Richards Jas
6 Mustoe Charles Frederick
5 Crowther Andrew Alexander
4 James Walt, L
3 Pike John Alfred
2 Cook Edwin George
1 Cook Thomas

Oolite.

- 2 Clements William
1 Youngman John Fitts
..... here is Knapp rd

Railway inn, John Green

Knapp place.

- 1 Richards Charles Leonard
2 Richards John Samuel
3 Richards Samuel
4 Cooke Edwd
5 Cook Lionel
6 Smith George
7 Garrett Mrs
8 Hall George Ernest

Great Western Rly. Coal Depot.

Jordan Henry & Co. Ltd. coal mers
Richards W. D. Ltd. potato mers
Farrar Wm. D. coal & coke mer
Webb Brothers Ltd. coal merchants.
See advertisement
Williams John & Co. (Cheltenham)
Ltd. coal merchants. See advert
Anglo-American Oil Co. Ltd. (depot)
Stevens & Co. coal mers

Knapp cottages.

- 2 Taylor Frank
3 James Frederick Charles
...here is Great Western rd....

NEW STREET, Charlton Kings,
from Horsefair st. to Church st.

Thorne Mrs. A. (Fern cott)
Barnes Albt. (New Street cott)
Marsh Jas. Wm

NEW STREET TERRACE.

See New street.

NEW'S COTTAGES.

See Alstone lane.

NEWBURY COTTAGES.

See Queen street.

NEWCOURT ROAD, Charlton
Kings, from Cirencester rd. to
Moorend rd.

South side.

- 2 Carey Wm
Diamond Sanitary Laundry Co

North side.

Cross Misses (New court)

NEWENT PLACE.

See Marsh lane.

NORMAL TERRACE, from 187
High street to Swindon road.

West side.

Bradshaw Saml. Thos. (Beeking-
sale cott)

Candy Wm. china riveter (works)

- 18 Jones Mrs
17 Owens John Percy
16 Harris Jack
15 Francis William Pitt
14 Johnson Harry
13 Sheen John
12 Ayres Harry Leonard
11 Cooke William Jas. shopkeeper
10 Taylor Herbert Harold
9 Gibbins Willie
8 Hill Mrs
7 Brushneen Dennis
6 Pryer Frank
5 Williams Walter
4 West Miss
3 Mott James
2 Harper Mrs. Eva, shopkeeper
1 Little Mrs

East side.

1a, Cypher Mrs

NORTH PARADE.

See Winchcombe st.

NORTH PLACE, from North
street to 3 Clarence road.

East side.

- 1 Howlett Miss
2 Gloucester Conservative Benefit
Society (Jas. Jn. Wheeler, sec)

2 Cheltenham Habitation of the
Prinrose League (Mrs. Lindsay
Clark, sec)

2 Day Bartholomew
The Empire Hall
Hall Albert (Ingram house)
Hall Mrs. J. aparts. (Ingram ho)
5 Mann Alfred W., F.C.R.A.,
A.I.S.A. corporate accountant &
incorporate secretary. Phone
3390

5 Williams Sidney
5 Robertson Hector M
6 Grieve Mrs. J. M
6 Howes Mrs. K. E
6 Webb Ernest A
7 Eager Harry, builder
8 & 9 Lance John & Co. Ltd. furni-
ture depositories. See advert
Boodle D. Gore Ltd. dentists
(North house)

Boodle Miss F. M. (North ho)
11 Sperry J. & Son, ticket writers
Countess of Huntingdon's Con-
nexion

..... here is Warwick pl

- 12 Ackrill Wm. Geo
12a, Dobson Hy. Phillip
12 St. Margaret's Dairy (Roy
Prowett, proprietor)
13 Smith Joseph, greengrocer
14 Clinch William Henry
Smith Thos. (Northfield ho)
15 Jones Mrs. E. apartments
16 Tarr James Mulhall
17 Bucknell Miss
18 Walden William
19 Cossens Robert
20 Newton Mrs
21 Stevens Mrs
22 Pardington Miss Mary, dress ma
23 Eager Miss
26 Skerry Mrs
27 Brownhill Mrs. E
28 Lusty Miss
29 Bryant Mrs. E
30 Siddal Mrs
31 White Harry Geo
32 Gay Chas
33 London Clothing Co. Ltd. travel-
ling drapers
33 Murphy William Dunlop

West side.

.....here is Northfield terrace....

.....here is Northfield passage....

Gay Mrs. Jane, beer retir

NORTH PLACE—continued.

- 34 Jones Miss E
 34a, Smith Herbert
 34a, Smith Mrs. Clara, greengrocer
 35 Bennett Joseph
 35 Bennett William Hy. coal mer
 Bagg Arthur Baldwin (North lo)
 Brown Capt. Walt. (Ashton villa)
 Griffin Edwd. J. (St. Margaret's vil)
 Gueritz Rev. J. F. L. (St. Margaret's villa)

.... here is St. Margaret's rd

Cheltenham General & Eye Hospitals
 (for particulars of staff see entry
 in Official section)

- Sadler Mrs. (Gordon house)
 Bowd Wm. Henry (Nash cottage)
 Bowd Mrs. Frances, aparts. (Nash
 cott)

NORTH STREET, from 131 High
 street to North place.

West side.

- 1 & 2 Ward E. L. Ltd. drapers
 3 Halford Cycle Co. Ltd
 Gloucestershire Regiment (T.A.),
 5th Battalion, C Company
 (Capt. J. A. Kitching, com-
 manding officer) (Drill hall)
 Cheltenham District Traction Co.
 (express parcels office)
 Globe inn, Charles G. Hall
 5a, Knott E. & Co. coal & coke
 merchants. & botanic brewers.
 Phone 3175
 5a, "K." Mineral Water Co. (The).
 Telephone 3175
 5 Cambridge inn, Hy. Geo. Carrick
 Picture House (The) (H. G.
 Beard, proprietor)
 Holt Willie (Burnley) Ltd. billiard
 hall
 Cheltenham Liberal Club (W. C.
 Pates, sec.) (Albion house)
 Cheltenham Liberal Club Co.
 Ltd. (J. Aldridge, hon. sec.)
 (Albion ho)
 Cheltenham United Liberal As-
 sociation Office (C. M. Yeend &
 Mrs. B. Gurney, hon. secs)

East side.

- 13, 14 & 15 Boots The Chemists
 12 Pilley Walter J. H. decorators'
 supply stores

- 12 Gardiner Miss Alice, teacher of
 music
 12 Richards Miss Lynda, teacher of
 dancing (studio)

CHELTENHAM GAS LIGHT

& COKE CO. (C. W. Welford,
 accountant & commercial man-
 ager; L. E. Twycross, engineer
 & works manager). Phone.
 2037; Telegrams, "Gas, Chel-
 tenham"

NORTHFIELD PASSAGE, from
 North place to Monson avenue.

North-west side.

- 1 Webb Mrs. W
 9 Page Elijah
 11 Leach Wm
 12 Grace Mrs
 13 Ward Mrs
 14 Pitman Albert Richard
 Feltham Albt. (Vine cott)
 Knight Mrs. (Northfield cottage)

NORTHFIELD TERRACE, from
 North place.

(No thoroughfare.)

South side.

- Trigg Albert Edwd. (Formosa ho)
 Frewen Robert Joseph
 2 Jones Miss
 3 Jenkins John Edward
 4 Gay Harry William
 5 Roberts Alfd. Wm
 6 Biggs Mrs
 7 Tuck Job
 8 Sherwood Edgar John
 9 Excell Albert
 10 Cousens Frederick
 11 Cox Mrs. H
 12 Barnett Walter
 13 Ball Jas
 14 Welch Percival William
 15 Ralph William Henry
 16 Pilley William Albert
 17 Jones Mrs. E
 18 Tomlin Samuel Arthur

NORTH HOLM.

See Winchcombe st.

NORTHWICK TERRACE.

See Suffolk road.

NORWOOD COTTAGES.
 See Church rd. Leckhampton.

NORWOOD PARADE.
 See Shurdington road.

NORWOOD PLACE.
 See Suffolk road.

NORWOOD ROAD, from Great
 Norwood st. to Leckhampton rd.

North-east side.

Railway buildings.

- 1 Collingborn Joseph William,
 gramophone dealer
 2 Randall Walter George
 3 The Railway inn, Frederick
 Charles Boreham
 4 Hillman Edwd. Walt
 5 Newbury Mrs
 6 Harding George
 here is St. Philip's st.
 1 & 2 Allard Edgar
 3 Collins Mrs
 Windiate Jas. cabnt. mkr. (The
 Barn)

.... here is Suffolk st
 Waghorne & Evans, motor engnrs
 Waghorne Geo. Ernest (Homelea)
 here is Grafton rd

South-west side.

.... here is Gratton rd
 Blissett Bert & Co. motor engnrs
 here is Suffolk st
 Staight Herbt. George, watch maker
 (The Time works). See advert
 here is Grafton rd
 Cromwell Advertising Agency (Crom-
 well ho)

Edward terrace.

- 5 Jones John, boot maker
 4 Cox Frederick Walter
 3 Cox Mrs
 1 & 2 Powis Frank & Son, fishmngrs
 here is Leckhampton rd

NOVERTON LANE, Prestbury,
 from High st.

- Shelton Miss (Noverton ho)
 Gill Ashton (Acanthus)
 here is Finchcroft la
 Allender Ernest Tom (Finchcroft)
 Knight Hy. G. H. (The Uplands)

- Pockett Geo
 Hobbs Chas. Hy. farmer (Lower
 Noverton farm)
 Woodward Arth. Wm
 Townsend Fredk
 Mayo Mrs
 Tibblewaite Jas
 Harris Fred (Rose cott)
 Surman Mrs
 Parker Frank, farmer (Darke's farm)
 Bowles Wm. J. (Noverton Farm cott)
 Plydell Wm. farmer (Noverton frm)

OAK COTTAGES.

See Naunton lane.

OAK TERRACE.

See London road, Charlton Kings.

OAKFIELD STREET, Albany
 road to Princes road.

- Keen Ernest Rd. (Oakleigh villa)
 Roberts Arthur (Lilyville)
 Wood Fras. Chas. (Hanley villa)
 Williams Harry C. (Wellesbourne)
 1 Byard Arthur
 2 Lediard Chas
 3 Westborough Joseph
 4 Barlow Mrs. J. E
 5 Pugh Miss F
 6 Jones Edgar Thomas Wallace
 7 Wilson Chester
 8 Burcher William
 9 Alcock Fredk. Laurence
 10 Allen Miss E. Whiteside
 11 Otterburn Frank L. dentist

OAKLAND AVENUE, Prestbury,
 from Prestbury rd.

(Letters received direct from Chel-
 tenham.)

West side.

- 1 Hewins Miss
 2 Gibbons Wm. Morton
 3 Lewis Rupert R. solctr
 4 Astman Wm. Hy
 Painter Mrs. (Hill view)
 Stevens Wm. Chas. (Homerville)
 Butler Mrs. (Inglecote)
 Wilson Harold (Oakleigh)
 Smith Chas. Geo. (Woodville)
 Budgen Fredk. Wm. (Melbourne)
 Vick Cecil Ernest (Homestead)
 Swift Leonard (Onslow)

OAKLAND AVENUE—continued.

- 13 Nicklen Jn. R
14 Stafford Chas. Hy
Blower Mrs. O. B. (Bon-Accord)
Whiteside Stanley (Sheringham)
Jones Mrs. H. (Monatana)
Blease Miss S. (Idaho)
Fuller Miss, masseuse (Savona)
20 Bateman Thos. Ellis
21 Green Norman
22 Baker Wm. Arth

East side.

- Venn Jn. W. (Ocklynge)
Seeney Alb. (Rona)
Robinson Conrad Philip (Stansted)
Mayo Lionel E. (Ventnor)
Sims Hy. Rd. (Claremont)
Aston Edwd. E. (Highstone)
Martin Chas. MacDermot (Glenhurst)
Taylor Chas. H. (Misterton)
Abraham Kenneth B. (Mayfair)
Millner Miss Edith Winifred (Crao)
May Wm. Allen (Newnham)
Sawyer Mrs. M. (Corinium)
Ward Geo. Wm. bldr. (Buckstone)
Dennis Geo. (Corndean)

OAKLAND COTTAGES.

See Prestbury rd. Prestbury.

OAKLAND ST. Charlton Kings,
from London rd. to Cudnall st.

East side.

- 1 Hall Jn. Geo. decrtr
2 Butler Douglas Hy
3 Powell Mrs
4 Peacey Bert
5 Wakefield Wm
Cole Geo. (Sinton cott)

West side.

Brown Jas. clock repr

OAKLAND TERRACE.

See Prestbury rd. Prestbury.

OAKLEY ROAD, Battledown,
from Battledown approach to
Harp hill.

East side.

- Sharpe Rev. Geo. H., M.A. (Alva)
Grant Mrs. (2 The Willows)
Streeter Arth. Geo. (1 The Willows)
Davies Rd. M.D., J.P. (Glendower)
Moore Mrs. M. A. (Battledown view)

West side.

Woodcock Frank (Charlecote)

- Wilson Rev. Ernest Clapin M.A.
(Hornby)
Bouth Rev. Regnd. Hampson Mvd
dleton M.A., J.P. (Battledown ct)

OAKVILLE.

See Swindon road north.

OLD BATH ROAD, from High
street & London road.

West side.

- Webb Harold Arth. (Melin court)
Lloyd Misses (Minsterworth)

Chatsworth villas.

- 2 French Mrs. R. W
1 Mason David Rhys
..... here is Argyll rd ...
Cox Sydney George (Sharon villa)

Catherine villas.

- 1 Fox Miss P
2 Townshend Edmond

Waresley villas.

- 1 Sweet Alb
2 Walsh Ewart

- Plant Mrs. Emily D. (Riversdale)
Vale Capt. Seymour Douglas C.I.E.
(Waresley lodge)

- Palmer Frank (Carlton)
Page Fredk. Joseph (St. Columb.)
Day Geo. Wm. (Hoxington)
Dixon Mrs. (Chelt)
Witts Percy (Avonia)
O'Connor H. Montague (Umber-
leigh)
.... here is College Baths rd ...
..... here is Sandford rd
.... here is Thirstaine rd ...

East lawn.

- 1 Hedley George W., M.A
2 Townshend Mrs. O

- Tapp Miss (Naunton Park villa)
Wilding Mrs. St. John (Trefula ho)
South Miss (Trefula ho)
.... here is Naunton Park rd ...
Jacques Plateras L. (Laracor)
Yolland Hy. H. (Longuenesse)
Donald Mrs. (The White house)
Davies Mrs. (Barnfield)
Vulliamy Miss Joyce (Bloomfield)
Bennett Mrs. (Pendeen)
Homan Mrs. (Finnisklin)

- William Charles E. (Dawston)
Hewarth Jas. A. (Ponchley)
Wentham Christopher Ernest B.A.
(Lilleshall)
Chatters Hy. Wm. (Strathfield)
Field John W. (Belle vue)
Preston Henry Edward (Fernde)
Biddle Miss (The Glen)
Banks Chas. H. (Oakleigh)
Smith Donald P. (Baldon)
Ballo Mrs. E. (Nostra)
Dwan Jn. R. (Windrush)
Edwards Arnold (Dunbar)
Hatch Chas. (Gerard (Rowford)
Harper Mrs. B. W. (Cranford)
Leach John Henry Geo. (Kewwick)
Ireland John Hy. R. (West hill)
Vanderplank Arth. (Gleneagles)
Wish Misses (Kynlode)
Thomas Mrs. E. F. (L'Abri)
Stano Chas. A. M.D. (Danesfort)
Bendall Samuel D. (Benbrook)
Thompson Leonard G. (St. Chad's)
Daniels Mrs. (Stapleton)
Bendall Joseph Thomas (Homefield)
..... Railway crosses here
Kirkland Cecil L. B. (The Nook)
Wool Cafe (Haines & Edlington)

Templemead.

- 13 Birt Mrs
12 Newcombe Harry
11 Waring Arthur William
10 Lockwood Jas
9 Muirhead Mrs
8 Shimmin Sydney
7 Sowell Wm
6 Macintyre John
5 Oakey Fredk. Wm. insur. agent
4 Watkins James
3 Moorman Mrs
2 Powis Frank, sen
1 Powis Frank, jun

Leigh mead.

- 4 Keen Albert
3 Kerby John J
2 Williams George
1 Hill Frank

- Clarke Chas. E. (Hillsborough)
Moorman Walter (Leckhampton vw)
Steadman Mrs. (Wychwood)
Cooper Herbert S. (Glengarry)
Andrews Alb. H. (The Rigg)
Arundell Charles Thomas (Wreford)
Appleyard Jn. (Trevayler)

- MoShane James L. (Trevine)
Leach Wm. Ernest (Trebarwith)
Riley Mrs. (The Royd)
Lefeaux Miss F. L. (Ilston)
Tomkinson Jn. Wm. (The Croft)
Ballinger Charles R. (Coitesholme)
Hyett John Thos. (Westbury villa)
Heath William A. (Aveing)
..... here is Pillely la

Crook cottages.

- 2 Smith Raymond Edward
1 Hicks Richard

- Goddard Mrs. (Toronto cottage)
Lee Mrs. (Adelaide cottage)
Wheatsheaf inn, Ernest G. Orviss
Hawker Frederick Alb. (Elm cot)
Ballinger James (Myrtle cottage)
Joynes Horace B. (The Briars)

Sunrise cottages.

- 1 Williams Ernest Albert
2 Wood Wm
3 Parry Mrs
4 Uzzell Arthur T. C
5 Stanbridge William John
6 Smith Henry Charles
7 Woore Edwin Walter

- Paynter Leslie (Torcross)
Hurford Alb. Wm. (Brookford)
Meats Alb. (Flaxholme)
Batten Clarence Hubert (Nettab)
Foil Jn. Hy. (St. Denis)
Dunstall Wm. Geo. (Justakot)
Tanner Alb. (Rosedale)
Short Thos. Hy. (Cliffdene)
Allmark Alfd. (Kramlla)
Penberthy Mrs. (Porthleven)
Major Thos. Wm. (Melita)
Perry Ernest Saml. (Farmcote)
Siddall Albert G. (1 Southfield villas)
Martyn Alfred (2 Southfield villas)
Boults Rev. Hy. T., M.A. (The Haven)
Coxwell-Rogers Chas. D. (Tresife)
Dolman Mrs. (Totnes)
Monico Harold Victor (Wyreema)
Coldicott Arth. (Dunluchin)
Varnish Jn. A. (Tabar)
de la Hoyde Christph. R. (Ajmere)
Frame Herbert (Littlecote)
Hooper Misses (Omar)

Upper Pillely.

- 6 Young Wm. Arth
5 Barrett Mrs

OLD BATH ROAD—continued.

- 4 Kent George
3 Smith Mrs. E

Young Ernest A. (Davenham cot,
Burford Charles (Eastwood cottage)

East side.

Moore James (1 Oxford place)
Bass & Co. Ltd. dyers

.... here is Avenalls parade

Margrett Charles Henry C.B.E., J.P.
(Sandford house)

Sanders Mrs. (The Homestead)

Lancashire Hy. (Abbotsford)

Carr Saml. (Abbotsford cott)

.... here is Sandford Mill rd

Cheltenham College Ground

East Gloucestershire Cricket, Tennis

& Hockey Club (H. H. Yolland, sec)

Cheltenham Croquet Club,

W. E. F. Hancock, hon. sec

..... here is New rd

Bond Geoffrey Dyer (Inglehome)

..... here is Charlton la

Barrett Charles (Greenhills)

Hodge Edwd. (Sandfordville)

Harris George (Mertonville)

Ballinger Alfred (Laburnum)

Charlton Jn. (West view)

Ridler Jn. Sydney (Tregarthen)

Hawker Mrs. (Ruby cott)

Rogers Edwin Clarke (Redfern)

Newcombe Henry (Chesterville)

Rice Alf (The Retreat)

Jeffery William Thomas (Gilban)

Bendall Jn. D., J.P. (St. Andrew's)

Roberts Wm. Jn. (Verecroft)

Salmon Geo. Wm. (Wymering)

Chadwick Mrs. (St. Patrick's)

Singleton Jack (Burwood)

Lees Mrs. (Exeter)

Liddiatt Miss Edith K. (Abdallah)

Carruthers Misses (Linforth)

Wilkins Arth. Wm. (St. Aubins)

Turner Arth. Geo. (Bedford)

Dodwell Leslie Arth. (Glan Wye)

Griffin Mrs. (Hileot)

Bendall John Lionel (St. David's)

Beck Harry, monumental mason

(Cleobury)

Beck Mrs. B. grocer (Pilleys stores)

Fogerty Cyril (Birkdale)

Larmer Ernest John (Tarradale)

Hambing Victor R. boot repr.
(Woodbourne)

Kent Richard (West ville)

Chick William Thomas (Earl's wood)

Bourne Clarence Alfd. (Oakhurst)

Smith Mrs. (Chellow dene)

Evans Stedman J. (Aston villa)

Batchelor Hy. Wm. (Fernville)

Little Thos. Kirby (Bournville)

Pilford Garage (T. H. Little, propr)

Dennett George (Netheredge)

Spilsbury Leonard F. (New croft)

Staple-Betty Wm. (Hazel Dene)

Wood Ernest Frank (Hillcroft)

Halliwell Mrs. (The Apiaries)

Wiggins Wm. D. (Maple Dene)

Coote Mrs. (Norfolk cott)

Field Mrs. H. (1 Malvern view)

Baldwin Harry A. (2 Malvern vw)

Forty William Hy. (Bournes green)

Owens Wm. F. (Stretton)

Parsons Martin (Concord)

Daws Miss (Esholt)

Porter Harry Bullock (Hillend)

Denton Edwd Albt. (Glen-Dhu)

Burrows Jas. Thos. (Dalnamain)

Mallandaine Jn. F. (Haldon)

Blyth Miss (Knowsley)

Yeates Alfd. (Maydale)

Alcock Wltr. Wm. Hy. (Pilford cott)

..... here is Pilford rd

Adye Mrs. (Windoliff)

Bennett Raymond V. M. (St.

Catharine's)

.... here is Borough boundary

(The following names are in Leck-

hampton district.)

Walton Francis Lee (Brookroyd)

Hart Douglas Wallace (The Graig)

Raven John William (Pulney)

Corbett Hy. Stafford (Drumard)

Waylen Chas. W. (Rosedene)

Moxon Mrs. J. (Buchanan)

Winsor Miss (Fenaghey)

Lowes Mrs. (Arran)

Caulkett Clarence William (Cromer)

Smith George J. (Lamorna)

..... here is Undercliff ter

Cooper Mrs. (Corris)

Baron Mrs. (Meadow bank)

Tuckwell Miss (Hilary)

Brown Alfred (Eperanza)

Purton Miss (Kenley)

..... here is Undercliffe av

OLD MEAD.

See Charlton lane.

OLD MILLBROOK COTTAGES.

See Millbrook street.

OLD MILLBROOK TERRACE,

from Millbrook street.

East side.

- 7 Brewster Tom Fredk
6 Coombes William Edward
5 Slinger William
4 Goodhall Charles Henry
3 Higga William Frederick
2 Parry Frederick

West side.

- 8 Smith Chas
9 Dalton Wallace Coombs
10 Stewart Mrs

OLD PROMENADE.

See Ormond place.

OLD SCHOOL HOUSE.

See Arle.

OLIO COTTAGES.

See St. Luke's road.

OOLITE.

See New street.

ORCHARD COTTAGES.

See Orchard pl. & Swindon rd. &
Ham rd. Charlton Kings.

ORCHARD PLACE, from Swin-

don road.

(No thoroughfare.)

West side.

- 1 Clift Harold Ernest
2 Lewis Alfd
3 Golding Frank
4 Smith Harry
5 Brooks Charles Albert George

Orchard cottages.

- 2 Totterdell Edward
3 Lang Mrs
4 Kirby Hy

- 7 Gilbert Mrs
8 Timbrell Mrs

East side.

1a Swinford Wm. Rt

2a, Gorin Arth. Wm

3a, Stone Jn

4a, Lynch Mrs

5a, Pearce Rd. Victor

ORCHARD TERRACE.

See Libertus road, St. Mark's.

ORIEL PLACE.

See Bath road.

ORIEL ROAD, from Bath road to

Imperial square.

North side.

- 1 Stokes Mrs

Oriel terrace.

- 1 Steel Mrs
2 Rees Miss
3 Fawn Misses
4 Morley William Henry

..... here is Wellington st

Ellenborough Hotel (David Victor
Davies, propr)

Oriel villas.

- 1 Greatorex-Sims Sydney G. dentist
2 Penton Mrs
3 Quinn Miss M. H

Martyn Brothers, photographers

..... here is Rodney rd

South side.

Macfie Ronald Bute O.B.E., M.B.,
Ch.B., F.R.C.S. Edin. physen. &
surgn. (Oriel lodge)

..... here is Vittoria walk

Wolseley terrace.

- 1 Rice Ernest Charles
1 Long Miss Florence
1 Scruton Miss Ethel
2 Bennett Mrs
2 Miller Col. Leander William
2 Cassels Miss Dorothy M
2 Price Wm. Hy
3 Jones Mrs. C. M
3 Alford W. Montagu
3 Smith Herbt. Hy. Jn

Post Office Telephone Exchange
(Wolseley house)

..... here is Trafalgar st

..... here is Imperial sq

ORIEL TERRACE.

See Oriel road.

ORIEL VILLAS.

See Oriel road.

ORIEL WALK, from Oriel house,
Bath road.

- 2 Nevin Michael
- 3 Slatter Mrs
- 4 Long Albt. Edwd
- 5 Pugh Arthur Allen, boot maker
- 6 Lester Miss

ORMOND PL. from Promenade,
South side.**Little Promenade.**

Wright Madame Ltd. costumiers
 here is Regent st
 Rouse Fredk. upholsterer
 Young Thomas Henry (Napier ho)

North side.

Little Promenade.

Crysedde Ltd. silk mercers
 here is Regent st

Old Promenade.

White Madame Laura K. furrier

ORMOND TERRACE.

See Regent street.

ORRISDALE TERRACE, from
College road.

North side.

- 1 Weaving Tom George
- 2 Llewellyn Thomas Walter
- 3 Taylor Mrs
- 4 Murciani Miss B. teacher of french
- 5 Tredwell Frank
- 6 Chubb Sidney
- 7 Butler William
- 8 Williams Misses

East side.

Cheltondale villas.

- 1 Bell Mrs
- 2 Faulkner Frederick Arthur

OSBORNE TERRACE.

See Market street.

OTAGO TERRACE.

See St. Luke's road.

OUTER CIRCLE.

See The Park.

OVERBURY ST. Charlton King,
from London rd. to Cudnall st.

East side.

Bethell Wm. Chas. (Hill cott)
 Statham Geo. (The Nook)

West side.

Ivy place.

- 3 Beesley Jas. Rd
- 2 Williams Geo
- 1 Drinkwater Jack

Herbert Walt. (Overbury cott)
 Johnson Wm. Fras. carpenter (Ash-
 ley cott)

Brazener Wm. (Lilly bank)

OVERTON PARK ROAD, from
Overton road to Malvern road.

South side.

Bellairs Ralph Hamon M.A., Mus.
 Doc. (Ferlys house)

North side.

Moxon Mrs. ladies' college boarding
 ho. (Astell)

OVERTON ROAD, from Parabola
road to Malvern road.

West side.

ELMFIELD PRIVATE HOTEL
 (Mrs. A. Weston, proprietress)
 Wraith Miss, ladies' college boarding
 house (Sidney lodge)
 Bruce Mrs. (Abbeyholme)

East side.

Parry Mrs. (Upton Leigh)
 Foster Capt. Frank K. (Allt Dinas)
 here is Overton Park rd

OXFORD BUILDINGS.

See High street.

OXFORD PARADE.

See High street.

OXFORD PASSAGE, from 152a,
High street to St. Margaret's rd.

East side.

Taylor Arthur Jn. (Oxford cottage)
 Hailing Thomas Ltd. printers

Halling Thos. (Broomland ho)
 George Alfd. tinsplate worker
 here is passage to Bennington st ..
 West side.

Cheltenham Cabinet Works (The)
 (Brookes & Trippett, proprs)
 here is entrance to Cheltenham
 School of Arts & Crafts, & to
 Cheltenham School of Science
 & Technology ..

Roberts Laurence A. bldr. (St. Mar-
 garet's cott)

OXFORD PLACE.

See London road.

OXFORD STREET, from 6 Oxford
parade, High street to Priory ter.

East side.

- 1 Pates Mrs. E
- 2 Wolstenholme William
- 3 Ansell Walter
- 4 Boorne Mrs

West side.

- 5 Cooper Harold M., O.B.E., M.B
- 7 Hall Miss M. E. aparts
- 8 Haywood Misses
- 8 Haywood Miss Louise D., S.R.N.
nurse
- 9 Orgee Mrs
- 10 Thorne Herbt. Hy

OXFORD VILLAS.

See High street.

PAINSWICK LAWN.

See Painswick road.

PAINSWICK PARADE.

See Painswick road.

PAINSWICK ROAD, from Suffolk
road to Shurdington road.

North-east side.

Marshall Jn. (Painswick ho)

St. James' place.

Hughes Albt. (Clifton cott)
 Davis Sidney (Pembroke ho)
 here is Casino pl
 1 Bean Joseph

- 2 Davis S. & Son, upholsterers
- 2 Davis Sidney
- 3 Fricker Miss Sybil M
- 4 Kershaw Frank
- 5 Denley Miss
- 6 Walters James Albert
- 7 Bozzard Thos. Wm
- 7a. Leeson Frank, boot repairer
- 8 Best William Henry
- 9 Portlock Chas
- 10 Brooker Wlfr. Rt
- 12 Brookes Charles Henry
- 13 Ryland Alfred
- 14 Hands Alfd. Chas. baker

..... here is Andover rd

Alberga Mrs. M. C. (Aireworth)
 Clarine Health Specialities Co

Southend villas.

- 1 Barton Clarence A. F
- 2 Saunders Edward

Saunders E. & Sons, bldrs

..... here is Ashford rd

Godfrey Miss H. G. (Limehurst)
 Barnett Hy. O. (The Limes)
 Du Pre Misses (Benella)
 Lamb Percy (Cranford)
 Cooke Mrs. Fothergill (Holmdale)
 King Miss A. M. (Chester)
 Carrington Mrs. (Littlebeck)
 Price Mrs. M. T. (St. Philips lodge)

..... here is Grafton rd

Brandon House School (Hy. R.
 Reynolds B.A., M.C. head master)
 here is Tryes rd

Mainwaring Wm. M. (St. Barbe)

South-west side.

Painswick lawn.

- 1 White Edgar Charles
- 2 Glahome Jas
- 3 Gantillon Miss
- 5 Kenning Mrs
- 6 Teal Misses
- 6 Powell Mrs
- 7 Scallon Miss

Phillips Jn. Victor (Albuera)

..... here is Andover rd

Painswick parade.

- 1 Eggleton Henry James, fruiterer
- 2 Ursell Hy. Geo. picture frame mkr

PAINSWICK ROAD—continued.

- 3 Hampton Mrs. Emily, furnished
aparts
4 Davies Nurse B. A., S.R.N
trained nurse
5 Hammond William

British Union inn, Louis Whittle
WORGAN TOM F. car hire service
(Park garage)
Worgan Tom Forester (Forest dean)

..... here is Ashford rd
Mullett Miss (Drinagh)
Gilbert Col. Clarence E. (Kirkstone)

Cloverdale lawn.

- 4 Bubb Miss K. S
3 Bubb Miss E
3 Bubb Jn
2 Keble Rev. Rd. Jas. (curate of
St. Stephen's)
1 Powell Alfd. Chas

Mayne Gerald Wm. (Plas Newydd)
Dutton Miss (The Crossways)

..... here is Grafton rd

Guilmant Samuel E. (Cotswold)
Porcher Misses (Somerton)
Hay Rev. Richard Arthur Hay M.A.
(vicar of SS. Philip & James)
(St. Philip's vicarage)

Mellersh William L., M.A. (Bergholt)
Handcock Wm. E. F. (Loudoun)
Marshall Capt. Aug. F. (Elsham)
Butterworth Mrs. (Overdale)

.... here is Tudor Lodge rd

Cotswold lawn.

- 2 Nuttall Miss
3 Powell Ernest A

Millns Mrs. E. D. (The Bungalow)
Parker Jas. D. (Caradon)
Goddard Rev. Louis Ernest B.A.
(John o' Gaunts)
Hulton Sir William Rothwell bart.
J.P. (Ashley lodge)

PAINSWICK TERRACE.

See Andover road.

PARABOLA ROAD, from Bays
Hill rd. to Montpellier st.

South side.

Hawkins Mrs. (Fernihurst)

Bayshill lawn.

- Colwyn Private Hotel (A. J.
Gilby, propr)
1 Gilby Madame, dressma
2 Grosvenor Miss
2 Martin Miss O. F., M.A. (Rea-
principal Cheltenham Ladies
College)
2 Pruen Mrs
2 Chapman Sidney

Henderson Mrs. (Gransden)
Stenson Mrs. (Gransden)
Trigg Mrs. (Gransden)

Bayshill lawn.

- 4 & 5 Cheltenham Ladies' College
Boarding House (Miss Grieve.
son)

Boosey Miss (Oakhurst)
Sweet-Escott Miss (Oakhurst)
Raven Maj. Jn. C. H. (Oakhurst)
Bennett Mrs. (Oakhurst)
..... here is Overton rd
Hallum Edwd. W. (Stoneleigh)
le Fleming Lt.-Col. Geo. F. (The Lea)
Lindop Mrs. G. W. aparts. (Wyastone)
..... here is Queen's par ..

North side.

Slade William T. (Brookwood)
Royal Nursing Home (Misses Whyte
& Price)
Maidstone Louisa Viscountess
(Douglas)
Butler B. Fawcett (Parabola ho)

Eversleigh house.

- 1 Farquhar Andrew Trevor
2 Roper G. A
3 Halliday Frank

Fenton Mrs. (Bays Hill court)
..... here is Bayshill rd
Archer Mrs. (Pierreville)
Matthews Miss Gertrude M.A.O.D.
teacher of dancing (Pierreville)
Fildes Frank George (Bayshill lodge)
..... here is Montpellier st

PARAGON BUILDINGS.

See Bath road.

PARAGON PARADE.

See Bath road.

PAPAGON TERRACE, from Para-
gon parade, Bath road.
(No thoroughfare.)

- 1 Paterson Graeme M., M.A
2 Coles Misses
3 Borchardt Miss
4 Powell William
5 Hobbs Rev. Chas. (Bapt)
6 Thornton Miss

PARIS HOUSE.

See Promenade.

PARK (THE), from Park place.

Outer circle.

- 1 Crawshaw Miss L. F
Harrison Miss B. M., M.D. (Long-
ford house)
..... here is Tivoli rd
6 Lane Sidney David
Garland Edgar W. (Osborne lo)
Peake Lt.-Col. Geo. Arth. (flat 1,
Osborne lodge)
Rea Mrs. (Oakfield)

..... here is St. Stephen's rd

Millar Thomas I.C.S. (Redesdale)
Goldie Mrs. G. E. (Redesdale)
Lewis David J.P. (Redesdale lawn)
Peebles Brig.-Gen. Evelyn C., C.B.,
D.S.O., C.M.G. (Woodlands)
Thatcher Leslie Harold (Woodlands
lodge)

Churchill-Baxter Chas. W. (Glenmore)
Reynolds-Reynolds Mrs. F. L.
(Glenmore)

..... here is Merestones rd. & foot-
path to Shurdington

Lloyd-Dreber Hy. (Woodleigh)
Tucker Jas. H. (Chalfont)
Anley Mrs. (Oakley)
Atkinson Mrs. (Arundel lodge)
Weech Wm. N., M.A. (Greenfields)
Vaughan Mrs. Evelyn (Springfield
lawn)

Kirkpatrick Brig.-Gen. William
Johnston C.B. (Park lawn)

.... here is Moorend Park rd
Fletcher Edward S. (St. Clair)
Walford Harold (Brooks lodge)
Kelley Mrs. (Ireton house)
Bathway Gerard W. (Benton ho)
Mackay Jn. Chas. (Tudor lodge)
Mosley Mrs. (Byeways)

.... here is Tudor Lodge rd

Ducat Mrs. Claude (Hilgay lodge)
Saynor-Thompson Rt. (The Orchard)
Johnson Miss (Ellesmere lodge)
Conder Archibald Francis Reignier
M.C., M.D. Edin. physcn. (Eton lo)
Meadows Hy. Lloyd (Ballyrane)
Dowse Col. Edwd. Cecil (Batsford)
..... here is Grafton rd

Inner circle.

Haworth William Bell M.A. (Gonia)
MELROSE PRIVATE HOTEL (Miss
F. L. Botten, proprietress)

Yeadon-Jones Misses (Lindholme)
Dwyer Mrs. private hotel (Dunholme)
Newton Mrs. (Broadlands)
Ingles Ernest James, gardener to
Mrs. Newton (Broadlands lodge)
Bridgman Frederick Charles, gar-
dener to Ursuline Ladies' College
(Farm lodge)

Ursuline Ladies' College (Rev.
Mother Superioress, principal)
(Fullwood park)

Ursuline Ladies' College (annexe)
(St. Angela's)

Ursuline Ladies' College (annexe)
(Lyncourt)

Ursuline Ladies' College (annexe)
(Belfont)

Collier Mrs. (Foreland)

Whitby Mrs. A. K

PARK ESTATE, Prestbury, from
Bowbridge la.

South side.

Andrews Misses (The Firs)
Parker Miss (The Hutch)
Villar Wm. Arth. (The Warren)
Cock Miss (Inglenook)
Simmons Herbt. (Heath lodge)
Edward Miss (Woore)

North side.

Bruton Harold Hy. carpenter (Har-
bury)

Preston Wilfred Norman (The Cabin)
James Raymond (Cotswold)
Playfair Miss (Craignethan)
Kesteven Misses (Gable cott)
Deane Miss (Crossways)
Delacherois Chas. H. (The Bury)
Du Boulay Mrs. (Marchmont)

PARK PLACE, from Suffolk road to The Park.

North-east side.

- Fletcher Mrs. (Andover lodge)
 1 Penney Hy. C
 2 Gibbs William Henry
 3 Wicksey Mrs
 4 Armstrong Arth. V
 5 Gillett Miss G
 6 Hathorn Mrs
 7 Keane Mrs
 here is Andover rd
 8 Smyth William M.B., C.M. (ret)
 9 Coghlan Daniel
 12 Howell Miss Mildred Ethel
 13 Peebles Mrs
 14 Grant Miss
 15 Ecroyd Frederick William
 16 Whittard Misses
 17 Money Mrs
 18 Kirkland Misses
 19 Wakefield Howard Edwd. A
 20 Lambert Miss
 21 Smith Miss S. A
 22 Malone Harry Lockland
 here is Ashford rd
 Ward Miss (Segrave lodge)
 Grey Lady (Nethermuir)
 Carter Col. Duncan Campbell C.B.,
 C.M.G. (Heighthorne)
 Gobourn Sidney C.S.M.M.G.,
 A.C.B.M. chartrd. masseur (Se-
 grave)
 Allen Chas. Carson (Glenarbuok)
 Schuster Mrs. (Heysham ho)
 South-west side.
 Lloyd Mrs. G. (Park end)
 here is Ashford rd
 23 Hadden James
 24 Hill Miss M. G
 25 Eden Mrs
 26 Mitchell Miss
 27 Luckman Mrs
 28 Moulder Miss G. H
 29 Friday Arth. Kenneth
 here is Andover rd
 Davies Mrs. (Manaton)
 Briggs Joshua Monro (The Lawn)
 Broke-Smith Mrs. (Tunstall house)
 Gill Mrs. (Tunstall lodge)
 here is Lypiatt rd

PARK STREET, from 265 High street to New street.

East side.

- Lockey Richard Lewis (Park cot)
 .. here is passage to Burton st ..
 1 Timbrell Ernest James
 2 Cox Miss N
 3 Huggins Robert
 4 Fitz Alfd. Geo
 5 Taylor William
 6 Stanton Geo. Thos
 7 Lane John
 8 Brown Frederick Henry
 9 Jackson Mrs. H
 Hunt Charles (Hope cottage)
 42 Hale Mrs. M. J
 here is New st
 West side.
 10 Bullingham Wm
 11 James Mrs. E
 12 Carpenter Edward George John
 13 Cornwall Fred
 14 Cook Frank Hubert
 15 Mills Alfred
 16 Payne Arthur James
 17 Slade Walter
 18 Pearson Peter
 19 Watts John
 20 Baker Mrs. F
 21 Cummings William Alfred
 22 Hunt William Wallace
 23 Johnson Richard
 24 Timbrell Alfred Henry
 25 Hawker Alfd. Chas
 26 Sheen Thomas
 27 Meddings Harold Thomas
 28 Price Ernest
 29 Palmer Phillip
 30 Wilkes Mrs. F. J
 31 Turner Albert Henry William
 32 Orsman George Alfred
 33 Brown George
 34 Brown Alfred
 35 Miles Mrs. C
 36 Biddle Sidney

Burton terrace,

- 8 Fitz Mrs. L
 7 Pride Edwd
 6 Witchard Miss
 5 Hopkins Percvl
 .. here are Market st. & New st ..

PARK VIEW,

See Albany road.

PILLEY LANE, from Leckhampton road to Old Bath road.

North-west side.

- Pearman Lewis Murray, dairyman
 (Quarry cott)
 Allsworth Ralph L. (Delancey cott)
 Salter Wm. (Wright cott)
 Candle Arth. Chas. (Cambridge cott)
 Summers Albt. Jesse
 Proctor George

Ark cottages.

- 1 Smith Edward John
 2 Colley Geo. Alfd

South-east side.

- Pillinger Guy A. (The Ley)
 Stranger Frasn. Clinton (Nethercott)
 Leckhampton Zion Baptist Church

Pilley cottages.

- 1 Hunt Alfred Frederick
 2 Brown Mrs. F

Harding Arthur (Box cottage)

PITTVILLE, from Winchcombe pl.

Segrave place.

- 1 Verry G. Tyrrell L.R.C.P.Lond.,
 M.R.C.S.Eng. physcn. & surgn
 2 Lawson William George
 3 Sankey Arth. Edwin Bellow
 3 Weston Arth. H
 4 Webb Ernest Reuben
 5 (flat 1) Giles Mrs
 5 (flat 2) Field Edwd
 5 (flat 3) Sankey Miss
 5 Ursell Edwd
 6 Thomas Hy. Arth. B.A., LL.B
 7 Henly Geo

Bourne Lt.-Col. Walter Fitzgerald
 O.B.E. (Weston house)
 Wilkins Mrs. (1 Berkeley villas)
 Jones Mrs. Preston (2 Berkeley vils)
 Gordon Brig.-Gen. John Lewis
 Randolph C.B., C.S.I. (Roden ho)
 Cowing Mrs. (Berkeley house)
 here is Wellington rd

Pittville lawn.

- Curtis Edward C. (Kenilworth)
 1 Norman Geo
 2 Davies David
 4 Perkin Mrs
 5 Gregory Chas. Kingsley

PARK VIEW TERRACE,

See Naunton lane.

PARK VIEW VILLAS.

See Alexandra street.

PARK VILLAS.

See Whitecross square.

PELHAM VILLAS.

See Alstone avenue.

PHENIX PASSAGE, from 220a,
 High street to Swindon road.

- 1 Waring Geo. C
 2 Rummings Joseph F

PILFORD AVENUE, from Old Bath road.

North side.

- Holyoake Hy. Chas. (Cotswold)
 Mills Trevor (Trevordene)
 Bendall Hubert Arth. (Yorkley)

South side.

- 1 Harrison Wm
 Phillips Chas. Wrt. (Plemont)
 Bowen Frank Heath (Instow)
 Moon Howard B. (Longmead)
 Broom Wm. B. (Lyndhurst)
 Gibson Thos. Edwd. (Lindenlea)

PILFORD ROAD, from Old Bath rd.

North-east side.

- Evans Fredk. Wm. (Ivydene)
 Weston Wm. Hy. (Homeside)
 Pegler Mrs. (Springfield)
 Payne Miss (Craignair)
 Gray T. B. Maling (Wayside)
 Meats Albt. Griffiths (Mywaye)
 Hobbs Tom (Bramhall)
 Burgess Miss A. R. (Aysgarth)
 Starling Frank Robt. (Lindela)
 George Jn. (Failand)
 3 Drew Miss
 Neale Ambrose H. (Hillside)
 Dawkins William (Braeside)

South-west side.

- Littlewood Jn. Elliot (Rockside)
 Sutton Rev. Jsph. (The Manse)
 Smith Misses F. M. & A. E. (The
 Craig)

PILLEY COTTAGES.

See Pilley lane.

PITVILLE—continued.

- Weaver Mrs. A. P. (1 Pittville lo)
 Johnson Misses (2 Pittville lodge)
 Collins Bernard (3 Pittville lodge)
 King Ernest (4 Pittville lodge)
 Hutt Wm. (Pittville lodge cott)
 6 Kelham Mrs
 7 King Harry Percy
 8 Shirer Miss
 9 Fletcher Misses
 10 Walters Arth. K
 Pratt Jn
 Goodey Mrs
 James Leonard
 Steward Mrs. (Wyddrington)
 Thoys Col. Harry Newman
 (Wyddrington)
 11 Eland Mrs. M. E
 12 Whitehouse William Sandys
 13 Anton Mrs
 14 Lyon Miss
 15 Earwaker Mrs
 16 Goodlake Mrs
 Benwell Percy Jas. (Malden crt)
 Newall Miss (Ellingham ho)
 Robson S., M.A. (Dorset ho)
 Bishop Rev. Jn. Wm. (ret.)
 (Lake ho)
 Vegetarian Guest House (Lake ho)
here is Albert rd.....
 Hope Mrs. Herbt. (2 Halsey ho)
 Potter Maj. Rd. (3 Halsey ho)

Clarendon villas.

- 5 Maxwell Brig.-Gen. R. P
 4 Waller Mrs
 3 Cameron Wm. Lochiel S. L., C.S.I

Mandeville Mrs. (Merridale ho)

Dunn Geo. Owen Wm. O.B.E.
 (Montague villa)

Napier house.

- 1 King Miss
 2 Price Mrs
 3 Pedley Arth. Jn

Holloway Samuel Walt. (Bahere)

PITTVILLE CIRCUS, from Prestbury road.

Martin Jn. Middleton M.D., D.P.H.
 county medical officer of health
 for Gloucestershire (The Tower ho)
 Dickinson Arthur (Sinclair)

Thomson Capt. Wm. (Northlands)
 Lucas Wm. (1 Terhill)
 Thornhill Arth. Tugwell (2 Terhill)
 Davis Mrs. C. R. S. (3 Terhill)
 Long Alfd. Edwd. (4 Terhill)
 Palmer Mrs. (Ashpriors)
 here is Pittville Circus rd
 Brown Miss Cuthbert Med. & Cori.
 R.A.M. teacher of music (Kingsmuir)
 Humphris Misses (Kingsmuir)
 Hogg Jn. Alex. (Burston ho)
 Cox Thos. Bartlett
 Lindsay Leonard E
 Sallis Jn. (Burston ho)
 Midwood Miss F. (Tresmere)
 Anderson Frederick Thomas M.D
 (ret.) (Apsley lodge).

PITTVILLE CIRCUS ROAD,
from Pittville circus to Hewlett rd

South side.

Gandy Mrs. Hunter (Heath lodge)
 Telephone No. 2967
 here is All Saints' rd
 St. Anne's Church of England Nursery
 Training College (Incorporated)
 (Miss Rowland, matron)
 Smith Edwd. (North hall)
 Stevens Felix (Longville)
 Harrison Misses (Holmdale)
 Miles Brig.-Gen. Philip Jn. C.B.,
 C.M.G. (Strathdurn)
 Cairns J. B. (Askham ho)
 Truell Lt.-Col. Edmond. G. S. (Moulton dale)
 Shakespear Mrs. W. P. (Carlton)

Haddo.

flat 1 Judge Geo. Jas
 flat 2 Margrett Mrs
 flat 3 Taylor Maj. Cyril

Mellersh Wm. Hy. (The Gryphons)
 Carbonell Miss (Worcester ho)
 Pengwern College for Girls (Mrs. Adelaide Pearson)
 Pengwern College Annexe (Sunnyside)
 Barratt John Harold (Fern bank)
 Thomson Mrs. Gordon (Beechmount)
 North side.
here is footpath to Whaddon rd. & Prestbury rd
 Gamble Mrs. Arth. (Gwernant)

Telephone 2535

The Cheltenham Creamery Ltd.

Suppliers of High-class

DAIRY PRODUCE

RICH NEW MILK AND CHOICEST CREAMERY BUTTER
 also a Department of

Devonshire Dainties and Cooked Meats, including
 PRESSED BEEF, GALANTINES, VEAL and
 HAM, HAM and TONGUE, PRESSED PORK,
 VEAL, HAM and EGG and PORK PIES, Etc.

Genuine Wiltshire Bacon

One Quality - - The BEST
3 & 4 Pittville Street & 4 Montpellier Avenue.

The Firm with the Reputation for
 Quality at lowest possible prices.

H. WOOD

Wall and Floor Tile
 Fixer and Merchant

Killarney

LONDON ROAD

Marble and Ceramic Mosaics, Plain, Encaustic and
 Decorative Tiles for Walls and Floors

Bright and Dull Surface, Plain and Antique Tiles
 for Grates, Surrounds, Kerbs and Hearths

ESTIMATES FREE

SHARPE & FISHER (1924), Ltd.

CHELTENHAM.

Telephone: **2046-7-8**
(3 lines).

Telegrams: "WALLPAPER."

**BATHS, - GEYSERS,
LAVATORIES, - SINKS,
- RADIATORS. -**

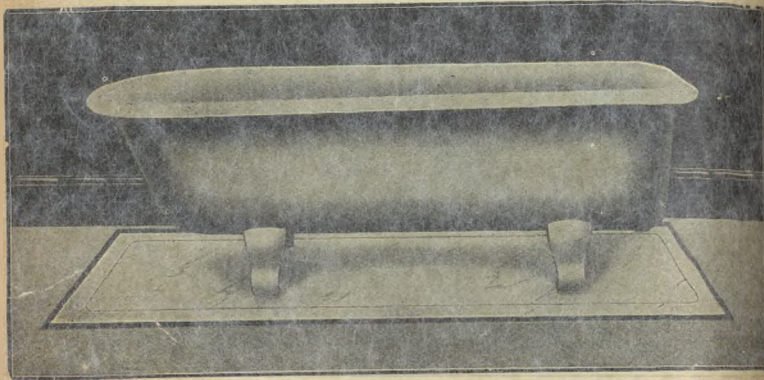

**GRATES AND RANGES, - GAS FIRES,
MANTEL REGISTERS, - DEVON FIRES,
TILED SURROUNDS.**

We respectfully solicit your next enquiry.

Newbold Miss (Northwood)
Bourne A. A., M.A. (Prestwich lo)
Peach Mrs. Rt. (Cotswold lodge)
Bellhouse Mrs. (Cotswold garage)
Devins Walt. E., M.A. (Westbourne
rd)
Chewer Miss L. J. (Oak bank)
Smith Chas. (Queensholme cots)
Orr Miss (Queensholme)
Horsfall Thomas M. (East Hayes)
Baddeley Mrs. (Deanwood)

PITTVILLE CRESCENT.

See Albert road.

PITTVILLE LAWN.

See Pittville.

PITTVILLE LODGE.

See Pittville.

PITTVILLE PARADE.

See Evesham road.

PITTVILLE STREET, from 122

High street to Albion street.

North-west side.

- 1 & 2 Flemons H. W. fancy draper
- 3 & 4 Cheltenham Creamery Ltd.
dairy. See advertisement
- 5 Davis Miss Eliz. confctnr
- 6 Dangerfield C. & Son, umbrella
manufacturers
- 7 Carter Harold Thos. tobccnst
- 8 Cheltenham Accumulator Service
Co
- 9 Pitcher Stanley H. boot stores
- 10 Holland Wm. H. wireless engineer
- 11 Holliday & Page Ltd. butchers
- 11a, Pugh Wm. B. undertaker
- 12 Hacker Arthur, hair dresser
- 13 Vaughan Mrs. E. A
Bijou Dance Studio (Betty Ward,
principal)
- 14 Vick Frederick, ladies' tailor
- 14a, Horlick Edwd. Jabez, tobccnst

South-east side.

- 15 & 16 Dawe Fredk. Wm. grocer
- 17 Fletcher Fredk. S. china stores
- 18 Paget Augustus, jeweller
- 18a, Sharpe & Fisher (1924) Ltd.
ironmongers. See advert
- 19 Sydney Arms hotel, Mrs. Agnes
Stephens

CHELT.

- 20 Rawlings Bros. secondhand book-
sllr
- 21 Sharpe & Fisher (1924) Ltd.
sanitary engns. (showrooms)
- 22 Paragon Laundries (Gloucester-
shire) Ltd
- 23 Friskneys Sports Depot, sports
outfitters
- 23 British Union for the Abolition
of Vivisection (office)
- 24 Kiddieland, toys
- 25 Jenkins Miss Ellen, confectioner
- 26 Nash Sidney C. beer retailer

PITTVILLE TERRACE

See Clarence road.

PITTVILLE VILLAS.

See Prestbury road.

PLOUGH YARD.

See High street.

PORTLAND COTTAGES.

See Portland square.

PORTLAND PARADE.

See Prestbury road.

PORTLAND PLACE.

See Portland street.

PORTLAND SQ. from Beaufort pl.

Billings A. C. & Sons Ltd. builders
(yard)

Portland cottages.

- 1 Thorndale Mrs
- 2 Dicks Albt
- 3 Hopton Edward
- 4 Hancock Frs. Josph
- 5 Bishop Thos
- 6 Hopkins Walter Henry
- 30 Harris Mrs
- 31 Wright Geo
- 32 Davis Edwd
- 33 Daffurn Wm
- 34 Williams Hugh James
Porter Walt. W. (Freeman's cots)
Phillips Chas. (Freeman's cots)
- 35 Harding Morgan Christphr
- 36 Williams Arthur Sidney
- 37 Smith Cyril E. G
- 2 Morgan William

THE ORIGINAL FIRM.

Established 1835.

E. A. MACVITIE & SONS,

*Builders, Plumbers and
Decorators,
Hot & Cold Water Fitters.*

Baths, Sinks, Drains, &c., attended
to by skilled workmen.

Personal supervision to all work
entrusted to our care.

ESTIMATES FREE.

No connection with any other firm of the same name.

NOTE THE ADDRESS:

2 Portland Street, CHELTENHAM
(Close to Conservative Club).

PORTLAND STREET, from 1
Albion street to Evesham rd.
South-east side.

- 1 Godge Heber Loveridge, stationer, & post office
- 2 Payne Wm. J. greengro
- 2 MacVitie E. A. & Sons, builders. See advertisement
- 3 Phillips Jn. Hy
- 4 Williams Mrs. A. aparts
- 5 Groves Miss E. A. aparts
- 6 Prince of Wales P.H. (Arthur William Ryder, proprietor)
- 7 Trotter Miss Dora, aparts
- 8 Burrows Walter William, dentist
- 8 Hill E. M. boot mkr
- 9 Cotswold hotel, Donald K. Higgs
- 9 Cheltenham Swimming & Water Polo Club (F. E. Lane & W. T. Tiver, joint hon. secs.) (head-quarters)
- 9 Ye Cotteswolde Angling Society (Frank Turner, sec.) (head-quarters)
- 10 & 11 Williams A. & Co. motor engineers. See advertisement

- 12 Lamming James Charles
Portland Tabernacle (Church of Christ)
- 13 Rodway Wallace, picture frame maker
- 13 Inman Mrs. Eva, costumier
..... here is Warwick pl
- Waddington Eric F., M.B. physcn. & surgn. (Warwick ho)
- Clow & Waddington, physens. & surgns. (Warwick ho)
- Hughes Arthur (Glengariff)
- Pardington Ernest, apartments (Stratton house)
- Wilcox John Thos. (Ingleborough)
- Holy Trinity Church

Trinity terrace.

- 1 Nourse Thos. Wm
- 2 Davis Joseph A
- 3 Carrick Mrs. Hy. S
- 4 New Miss Violet, ladies' school
- 5 Mack Mrs
- 6 Walcroft Jn
..here is footpath to Winchcomb st.
- Bance Mrs. sen. (Maisonette)
..... here is Clarence rd

North-west side.

- Masonic Hall
- 21 Holman Ernest Oliver
- 20 Griffiths Bros. motor tyre depot
- 19 Williams A. & Co. cycle agents.
See advertisement
- 18 Mantell Mrs
- 17 Clinton Henry Charles
- 16a, Lamb Mrs
- 16 Malsom A. E. & P. H. furniture dls
- 15 Playdon Albt
- 15 Danby Harold, tobconst
- Lance John & Co. Ltd. drapers &c. (stores) See advertisement
- Friends' Meeting House
- 14 Sperry Mrs. Annie, ticket writer
- Chandler Miss (The Parsonage)
- Wintlb Albt. Jas. (The Parsonage)
..... here Warwick pl

Portland place.

- 1a, Pulsford A. E. & Son, furniture dls
- 2 West Wm
- 3 Pittville hotel (John Wright, proprietor)
- 4 Booy Albert Thomas, tailor

Camden terrace.

- 1 Wedge Miss
- 2 Parry Fredk. G

Winter Frank (Camden lawn)
Carter Norman E. W. (1 Gothic cotts)
Smith Mrs. B. (2 Gothic cotts)
Wilkins Miss (Roseleigh)
Bleney William (Blenheim cottage)
Davis Albert Edwd. (Transvaal ho)
Davis Albt. E. confr. (The Bungalow)
Taylor Mrs. Elizabeth, chimney sweep (Camden)
Trigg Mrs. J. confctnr. (Swiss cott)
Stevens Mrs. (Trinity villa)
Jones Miss Christiana (Bruton cott)
England Charles, plumber (Trinity cottage)
Bryan Mrs. (Gapton house)

Blenheim terrace.

- 1 Brewer William Rowland
- 2 Clifford Harry L
- 3 Matthews Henry
- 3 Slade Miss Ellen, nurse
- 4 Sheils Jsph
..here is path way to North place..
- Newman Miss (Deerhurst)

CHELT.

PORTLAND TERRACE, from
Winchcomb pl. to Prestbury rd.

- 2 Hyatt Arth. Jas. bldr
- 3 Gorford Tom Wm. tailor
- 3 Roberts Mrs
- 4 Vines Miss Maud Spiller, stationer, & post office
- 5 Comely Percy Hanks, butcher
- 6 Burroughs F. C. & Son, dairy
- 7 Newnman Edwd
- 8 Coach & Horses P.H. (William Tompkins Leonard, proprietor)
- 9 Bishop Ernest W. taxi-cab propr
- 9a, Maher Alan, hairdrrsr
- 10 Biddle Mrs
- 11 Court Mrs
- 12 Bishop Mrs
- 13 Wilkins Mrs
- 14 Thatcher Miss
- 15 Heskins Miss

PORTMAN TERRACE.

See Up. Bath st.

PORTURET GARDENS.

See School rd. Charlton Kings.

POST OFFICE LANE, from
Crescent terrace to Clarence st.
West side.

Cheltenham Newspaper Co. Ltd.
(dispatch office)
Service Co-operative Association Ltd.
(Alfd. Edmond. Bond, sec)
East side.
5 Walkley Henry Jas. coffee rooms

PRESTBURY ROAD, from Winchcomb place to Prestbury.
North side.

Allard Mrs. Beatrice, nurse (Pittville cottage)
Eaton Miss Elizh. furrier (Segrave)

Leamington place.

Jeffrey E. & Son, chemists
Gibbs Geoffrey A. (Leamington ho)
1 Stephenson & Tailour, tobconst
1 Tailour Mrs
2 & 3 Giller & Son, grocers
4 Georges Ltd. pastrycooks
5 Brunt Stanley H. antique dlr
6 Brown Mrs. V

PRESTBURY ROAD—continued.

- 7 Small Herbert
8 Kilbey Mrs
9 Cottingham Edward Harry H
10 Butt Mrs
11 Miles Edwin
12 Eager Fred
..... here is Wellington rd
..... here is Albert rd
Evans Mrs. M. (Southend ho)

Pittville villas.

- 17 Villar Mrs
16 Crofts John
14 Hone Miss
13 Goodwin John C. B
12 Waghorne David Edward
11 Bayley Leslie William
10 Edwards Mrs
9 Lyon Miss M. E
8 Tuke Miss A. C
7 Comely Percy Hanks
6 Parker Mrs. C. K
4 Miles Mrs. U. B
3 Jeffrey Miss
3 Royal National Life Boat Institution (Cheltenham branch)
(Miss E. Wanklyn, hon. sec)
3 Wanklyn Miss E
2 Hone Miss Margaret
1 Payne Edwin Geo

- Beach Wm. A. nurseryman
..... here is Windsor st
Lidderdale Fras. Jas. M.C., M.B.,
B.S., D.P.H. physcn. & surgn. &
medical officer to Cheltenham
Rural District Council (Evesham
lodge)
Norton Hy. Geo. (Rockholme)
Billings Alfd. C. (Southwood lodge)
Yeates A. & H. J. cars for hire (Ret-
ford villa)
Waghorne Wallace B. (Beulah house)
Doswell Robert R. (Eton cottage)
Brain Mrs. (Eton house)
Cheltenham Creamery Ltd. model
dairy. See advertisement
Malvern Thomas (Mowbray)
Mustoe Charles (Southam court)
South side.
..... here is Albert pl.

Portland parade.

- 1 Wells Mrs
2 Gardner Miss
3 Middleton Ernest Wm. dentist

- Covill Walter & Co. florists
... here is Back Albert pl
... here is Pittville circus

Selkirk parade.

- 13 Lyon Ernest Victor
12 Goleworthy Francis Davies
11 Garrett Miss
10 Broom Miss
9 Rowles Miss
8 Ambrose Charles
7 Rawlins Percy Thomas T
6 Whitworth Charles Henry
5 Griffin John Walter
4 Brooke Wm
3 Waghorne Miss
2 Sawyer Charles John
1 Lloyd Jn. B., B.Sc., Dr. es L.
officier d'Académie
Hervey Douglas G. (Selkirk ho)
... here is passage leading to Pitt-
ville Circus rd
..... here is Whaddon rd
Leighton Miss (Ryecot)

Windsor place.

- 3 Webb William Henry Timbrell
2 Arnold Mrs
1 Rutland Hy. Bernard

Evans Mrs. (Windsor villa)

Bedford place.

- 1 Caudle Mrs
2 Steptos Frederick J

Barnett Wm. H. builder (Bedford cot)
Basson Thomas (Windsor lodge)

Stratford cottages.

- 3 Humphries Frederick Thomas
2 Hall George
1 Cherrington Mrs

Southam cottages.

- 1 Cook John

Cakebridge terrace.

- 9 Mustoe Christoph. Jn
8 Fisher Cyril
7 Watkins Mrs
6 Blackwell Mrs
5 Woollett Miss
4 Hampton Fredk
3 Wells Thomas William
2 Evans Frank
1 Williams John

PRESTBURY ROAD, Prestbury,
continuation of Prestbury rd.
Cheltenham.(letters received direct from Chelten-
ham.)Marked thus * letters are delivered
through Prestbury.

North side.

- Brown Arth. R. (1 Finsbury pl)
Cooper Mrs. (2 Finsbury pl)
Edwards Geo. Edwin, hairdrrsr.
(Finsbury lodge)
Ryder Alex. Harry (Brookside)
Hannis Wm. laundry (Finsbury ho)
Hemming Sidney (1 Finsbury cotts)
Watts Mrs. (2 Finsbury cotts)
Fox & Hounds P.H. Saml. Fras.
Williams
Wilton Chas. G. (Oakland villa)
Yeates Mrs. (Merton villa)
Charman Harry F. (Whitmore ho)
Watts Cecil (Cresswell ho)
Oakland Laundry (Mrs. M. E.
Thornton, proprietress) (Cress-
well villa)
Robinson Mrs. (Quilon villa)
Bowl Wm. (1 Rockingham villas)
Carter Miss (2 Rockingham villas)
Thornton Alfd. Wm. (Capel cott)
Ryland Thos. (Cresswell cott)
Bliss Albt. (Cresswell lodge)
Carter Harry Geo. farmer (Cake-
bridge farm)
Weaver Fredk. (1 Cakebridge cotts)
Mason Alfd. Jas. (2 Cakebridge cotts)

Roland terrace.

- 1 Hopkins Mrs
2 Mason Jas
3 Stanley Geo. Hy
4 Hodson Wm
5 Robinson Fras. G
6 Treby Wm

Hopkins Geo. (Caughton cott)

Oakland terrace.

- 2 Slingo Wm. Rt
3 Barbery Archbld. Paul
4 Cima Vincenzo Geo
5 Brookes Thos. Hy
6 Dowdeswell Misses
7 Salliss Isaac Jsph. H
... here is Oakland av
Trinder Mrs. Ada, grocer, & post office

Oakland cottages.

- 1 Coates David B
2 Packer Chas. Wm
3 Mount Thos. Godfrey
4 Anthony Jn
4a, Roberts Jn
5 Ashmead Miss H. laundry
6 Parsons Wm. Geo
Coleman Wm. (1 Hope cotts)
Poole Royley Edgar (2 Hope cotts)
Adams Wm. T. H. (Sunnylea)
Fildes Harry Ernest (Leamington
villa)
Hazlewood Marcus (Princes' close)
Boschetti Misses (Silver Birches)
Thorp Adml. Chas. Fredk. C.B.E.
(Spring lodge)
Selby Rev. Wm. Jn. C.B.E., T.D.,
M.A. (Welland lodge)
Naylor Jsph. (The White ho)
Trinder Wm. Thos. (Beaconsfield)
Horlick Mrs. Alice (Sunningdale)
Vent Miss (Birchwood)
Hopwood W. & Son, seed mers
Hall Albt. (Nursery cott)
*Fildes Mrs. (The Laurels)
*Parker Fredk. Hy. haulier
here is path leading to New Barn la
*Lake Mrs. Atwell (Tatchley)
*Parker Mrs. Neville (The Ramblers)
*Crofts Jn. F. (Tatchley retreat)
*James Miss (Tatchley cott)
*Daubeny Mrs. Hugh (Tatchley ho)
..... here is New Barn la
- South side.
Ward Thos. C. jun. (Brookdene)
Harvey Mrs. (Homeleigh)
Corbett Edwd. (Glenavon)
Booy Mrs. F. (Elthorne)
Baker Miss (Lynn Garth)
Allen Mrs. (Roseville)
Chandler Archbld. Hy. (Ivy villa)
Oliver Mrs. Kate (St. Ann's)
Jennings Mrs. E. G. confctnr. (Oak-
land stores)
..... here is Cromwell rd
Gloucester Co-operative & Indus-
trial Society Ltd. (Branch 22)
Derrick Alfd. E. (Tenville)
Lane Wm. Jn. (Westbourne)
Burnell Mrs. (Penlee)
Clark Hy. Partlow (Highfield)
Oli ve Mrs. (Greenmount)
Collier Hy. (Henrville)

PRESTBURY ROAD, PRESTBURY—con.
 Robson Thos. Hy. (Glen Dougal)
 Salliss Sidney Alfd. (Fairview villa)
 Sumption Mrs. (Sulby glen)
 Hogg Chas. V. (Portrush)
 Bedwell Ernest (Cromar)
 James Jack Moreton (Caswell)
 Mackereth Mrs. (Silver how)
 Herlert Albt. (St. Albans)
 Meates Hy. (Oakland court)
 Tydeman Geo. (Hazel villa)
 Wiggett Jas. F. (Forres)
 Waghorn J. Regnld. (Rothesay)
 Chambers Miss (Fassifern)
 Logie Fredk. G. (Milverton)
 Mitchell Saml. (Hillsboro)
 Cima Mrs. (Holtville)
 Key Kenneth Jn. (Denby)
 Allen Jas. (Cranleigh)
 Webster Miss (Binfield)
 Kitchen Mrs. E. (Devon)
 Fletcher Cobden Bright (Westfield)
 Goolding Harry B. (Carisbrooke)
 Fletcher Fredk. Saml. (Gilmont)
 Dennis Chas. Fitzroy (Dulverton)
 Cullum Walter (Edgehill)
 Potts Wm. (Leslieville)
 Hughs Rd. Hy. (The Anchorage)
 Pearson Mrs. I. E. (Indiana)
 Gilby Rd. Hy. (Ruabon)
 Matthews Chas. (Rosstrevor)
 Lee Wm. T. (Ramore)
 Lapper Harry Edwd. (Wayside)
 Walton Harry R. (Wayside)
 Adams Douglas W. (The Nook)
 Bradshaw Horace Edwd. (Brayton)
 Bowen Arth. Hy. bee appliance depot
 Harry Thos. (Fairbourne)
 Taylor Andrew Miller (Carradale)
 Yeend Ernest M. (Flowermeade)
 Goring Alan Lewis (Trevose)
 Bolton Rt. Oliver (Joycelyn)
 Bowell & Skarratt, nurserymen.
 See advertisement
 Skarratt Ronald Jas. M. (The Laburnums)
 Collins Walt. (Penryn)
 Carter Ernest Albt. (Meadowside)
 Harvey Mrs. (Melrose)
 Banks Misses (The Orchids)
 here is Coronation rd
 Wintour Wm. Fredk. (Thorntonville)
 Phillips Thos. Hy. (The Limes)
 Fardell Mrs. F. C. (Lanyon)
 Morgan Miss A. (Cleevemont)
 Pusey Jn. Edwin (2 The Cedars)

Andrews Robin M.R.C.S. Eng.
 L.R.C.P. Lond. physician & sur-
 geon, & medical officer No. 4 dis-
 trict & public vaccinator Prestbury
 district, Cheltenham union (1 The
 Cedars). Telephone No. 2274

..... here is Glebe rd
 (Letters through Prestbury.)

- *4 Parker Frank
- *3 Bowles Fredk. Jn
- *2 Brown Arth. Chas
- *1 Pitt Wm
- *Women's Institute (Miss Luke
 sec)
- *Woodward Ernest Chas. (Weigh-
 bridge)

PRETORIA TERRACE.

See Alstone croft.

PRINCES PLACE.

See Duke street.

PRINCES ROAD, from Tivoli
 street to St. Stephen's road.
 South side.

Princes terrace.

- 1 Preece Charles
- 2 Chick F. J
- 3 Wilks Mrs
- 4 Pike Frederick William
- 5 Davis Miss
- 7 Godwin Alfred Edward
- here is Dagmar rd
- 9 Herbert Garibaldi
- 10 Killick Jas. Edwd. electrician
- 11 Dike Reginald Alfd. Percival
- 12 Freeman Richard Garibaldi
- 13 Ralph Mrs
- 14 Webb Richard
- 15 Malvern Mrs
- 16 Smith Samuel
- 17 Brownnett Thos

..... here is Alexandra st
 Mayall Charles (Cyprus lodge)
 Gilbert Regnld. E. (St. John's villa)
 Mayall Alfred Charles (Lynbury)
 Dudeney Misses (Lynton)
 Symonds Herbt. Regnld. (St. Ste-
 phen's villa)
 Ayliffe Miss E. (Melrose villa)
 Lodge James H. (St. Stephen's ho)
 Millard Montague (Baxter ho)
 here is Oakfield st

North side.

Morgan Mrs. (Fairlight house)
 Townley Hugh Edwd. C. (Southview)
 Lawrence Miss (Middlecroft)
 Morgan Miss I. (Middlecroft)
 Evans Miss (Penrith)
 here is Hatherley st

Fairlight place.

- 1 Houghton Alfred Cooper
- 2 Newman Geo
- 3 Lawrie Mrs

Hill Leonard (Eycott)

Edward (Bitterne)
 Jeffery Percival Arthur (Nubie)

Lypiatt villas.

- 2 Nicholls Charles C
- 1 Hitchings Edgar Geo

Hawkins Fras. Robert (Rusland)
 here is Lypiatt st

Tivoli terrace.

- 1 Kilbey Ernest William George
- 2 Walker Mrs
- 3 Hudson Mrs
- 4 Leech Thomas John
- 6 Roberts Sidney
- 8 Green Albt. Edwd
- 9 Davis Mrs
- 10 Morgan Miss

PRINCES STREET, from Carlton
 street to Cheltenham Cricket Club
 ground.

West side.

Marlborough place.

- 6 Snow Charles Giles
- 5 Parr Mrs
- 4 Harper Mrs. H
- 3 Bowden George Albert
- 2 Collett Sidney
- 1 Marlborough Arms P.H. Edward
 William Kearsley
 here is Duke st
- 2 Hewinson Herbert
- 3 Parris Frank George
- 4 Edmonds Mrs
- 5 Hampson Miss
- 6 Slatter Walter
- 7 Johnsey Arthur Edward
- 8 Davis Albt. Ernest
- 9 Burrows Karl
- 10 Taylor Frederick Charles
- 10 Taylor Mrs. May, grocer

11 Edwards Wm
 here is Leighton rd

- 15 Collier Harry Edgar
- 16 Bliss Hector Hy. carpenter
- 17 Law Ernest
- 18 Arkell Hy. JspH
- 19 Wakefield Charles William
- 20 Crowther Mrs. V. apartments
- 21 Stephens Fredk
- 22 Prince's Plume inn, Henry Geo.
 Cleaveley
 Cheltenham Cricket Club (W. C.
 Woolf, sec.) (ground)
 East side.

23 Fletcher Albert
 Lawson Herbert (Luxor villa)
 here is King's rd
 Elliott Albt. Jas. (St. Edward's cott)
 Elliott Bros. hauliers (Princes mews)
 Cook Chas. (Jubilee cott)
 here is Victoria ter

PRINCES TERRACE.

See Princes road.

PRIORY BUILDINGS.

See High street.

PRIORY COTTAGES.

See Sidney street.

PRIORY PARADE.

See High street.

PRIORY PLACE, from High st.
 (No thoroughfare.)
 North-west side.

Deering Misses (Priory lodge)
 Long Rev. William T. (Bibury cot)
 Greame Misses (Brookbank)

PRIORY STREET, from 4 Priory
 parade, High street, to Carlton st.
 East side.

- 3 Slader Charles Edward
- 5 Sullivan Mrs
- 7 Broome Miss
- 9 Irving Mrs
- here is Priory ter
- 13 Overton Mrs
- 15 Chinnick Frederick John
- 17 Smith Mrs.
- 19 Richardson Mrs
- 23 Perrins Frederick George
- 27 Powley Miss

MARK WILLIAMS & Co. Ltd.

1 Promenade Terrace,
CHELTENHAM

Near Fountain.

HAULAGE CONTRACTORS

TURF, CHIPPINGS, LOAM, SOIL, LIME, Etc.

Coal, Coke, Anthracite.

QUICK DELIVERIES.

Phone 3779.

PRIORY STREET—continued.

- West side.
- 2 Tanner Miss
4 Bubb Miss
6 Andrews Rev. Henry J. (Baptist)
8 Collis John T
..... here is Hewlett pl
10 Russell Misses
12 Garness William Edward
14 Fenn Miss
16 Payne Joseph Ernest
Atwood Victor J. (The Home-
stead)
26 Berkeley Mrs. A. T
28 Spier Jenner
36 Griffiths Mrs
Bloodworth Raymond Ward,
wireless supplies (Lydart)
38 Foice Frederick James

PRIORY TERRACE, from 13
Priory street to Carlton street.

- East side.
..... here is Oxford st
1 Lloyd Harry
2 Bartlett Frederick William

- 3 Davis Mrs. M. B
4 Collins Edwd
5 Evans Thomas Probert
7 Davis William Henry
8 Cooper Mrs. J
9 Atkins Mrs
10 Kilmister Wm. Hy
11 Kilmister Harry Curtis
12 Miell Miss
13 Norman Mrs
14 Mees Miss
15 Cox Mrs. M. J

PROMENADE, from Colonnade
to Queen's circus.

- West side.
.... here is Imperial circus
..... here is Clarence st
1 **ENGALL, COX & CO.** auc-
tioneers
2 Gloucestershire Dairy Co. Ltd.
See advertisement
2 Promenade Cafe
3 **ROSE WILL R.** photographic
dealer. Tel. No. 3712. See
advertisement

Phone 2819.

THE
GLOUCESTERSHIRE
DAIRY COMPANY, Ltd.

SAFE MILK

SUPPLY.

Certified and Grade "A" Milk produced on
our own Farms under licence from the
Ministry of Health.

Head Office: 2 Promenade, Cheltenham.

Own Dairy Farms: Whaddon, Oakley, Bafford,
Northfield and Vineyards.

Home-made Chocolates and Sweets

FOR ALL OCCASIONS.

The Chocolate Specialists.

OUR AIM IS STANDARD QUALITY
AND FRESHNESS.

PARIS HOUSE, PROMENADE (Opposite the Fountain)
CHELTENHAM.

Estimates with Suggestions, Schemes and
Samples for the Renovating of the Home

Submitted free by

CHAS. H. RAINGER,

∴ BATH PLACE, ∴
CHELTENHAM SPA.

.....

BUILDING, DECORATING, HEATING, ELECTRIC LIGHTING

in fact, everything for the Home.

— The Telephone No. is CHELTENHAM 2470. —

- 4 **BAYLEY G. H. & SONS**, auctioneers, valuers & estate agents. Tel. No. 2102
- 5 **JAMES C. & P. LTD.** chemists, manicure, chiropody & toilet specialists (**PROMENADE SALON**). **PHONE 2880**. See advertisement
- 5 James Clarence Hilyer
- 8 Westminster Bank Ltd. (E. Melville Hingston, manager)
Hingston E. Melville (Westminster Bank house)
General Post Office (J. Griffiths, head postmaster)
- 9 Horsley William Henry, auctioneer
- 9 Cheltenham Cottage Co. Ltd.
W. H. Horsley, hon. sec
- 11 Lovell Mrs. Mary Louisa, servants' registry office
- 11 Lovell Miss I. M. typewriting off
- 11 Smith James & Sons (Cleaners) Ltd. dyers
- 12 Jordan Henry & Co. Ltd. coal mers
- 13 Royal Insurance Co. Ltd. (Thos. J. Craig, local mngr)
- 13a, Harry T. & Co. coal factors
- 13a, Cheltenham & Gloucester Car Mart Ltd. See advert
- here is Crescent ter
Cheltenham Motor Hire Owners' Association
- 14 Barnard Leonard W. & Partners, architects (L. W. Barnard F.R.I.B.A.; Eric Cole A.R.I.B.A. & G. H. Ryland L.R.I.B.A.). Tel. No. 3690
- 14 Lewis J. Dix, Caesar & Co. chartered accountants (branch office)
- 14 Mary (P. H. Alexander), gown specialist
- 14 Alexander Mrs. P. H
- 15 **CORNELIUS & BOUTLER**, auctioneers, estate agents, valuers, insurance & shipping agents. Tel. 2627. See advertisement
- 15 to 18 Young Men's Christian Association (Norman Edwards, sec)
- 16 to 18 Toc H Headquarters (Thos. Maitland Roy, hon. sec)
- 16 to 18 Cheltenham Chess Club (A. R. Gower, hon. sec.) (head-quarters)
- 19 **CHRISTIAN LITERATURE DEPOT** (Mrs. H. C. Sadler)
19 Bass & Co. Ltd. dyers
19 Sawyer W. & Co. coal mers
19 **THE WILLING HORSE ESTABLISHMENT FOR DIFFICULTIES**, general & domestic bureau. Tel. No. 2990
- 19 Prior Miss Joan, typewriting office
- 19 Rural England Motor Coaches Ltd
- 20 Morgan Mrs
- 20 Sweetsur Mrs
- 20 Stone Mrs
- Municipal offices.**
Seacome Rt. Owen, solctr. notary public, town clerk, clerk to Cheltenham Borough Old Age Pension Committee & to Nos. 1 (North, Central & East wards) & 2 (South, Middle & West wards) Sub-Committees & clerk to the burial board, clerk to the Urban Authority, clerk to the Library Committee & clerk to rating authority
Cheltenham Local Pension Committee (Robert Seacome, clerk)
Borough Education Committee (Walt. Turner Long, sec.; Thos. B. K. Deavall, chief school attendance officer; Jas. Hope & E. J. Lerner, school attendance officers; Miss Effie Hay & Miss Florence Hodgson, school nurses)
Morley Donald E., M.D., B.S., L.R.C.P., D.P.H. medical officer of health to the borough & school medical officer; Isaac Joseph McDonough L.R.C.P. & S. Edin., D.P.H. assistant medical officer of health to the borough & assistant school medical officer
Jefford Fras. Rt. M.S.I.A., A.R.San. Inst. sanitary inspector
Deacon Ernest Wm. F.S.A.A., F.I.M.T.A. borough treas. & rating & valuation officer
Bache Walter J., M.I.E.E. borough electrical engineer
Corporation Water Works Offices (Joseph Spiers Pickering M.I.C.E. manager & engineer)
Collectors of Rates & Rating & Valuation Officers for Cheltenham, Fras. Herbt. Harris & Edwin Drew Ricketts

- PROMENADE—continued.
Collector of Rates for Cheltenham,
Alfd. Ricketts
Allan-Burns Thomas, manager spas,
baths, entertainments &c. Tel.
No. 2001
Pickering Jsph. Spiers M.I.C.E.
borough surveyor, & water engr
Earp Edwd. assistant borough survyr
Juvenile Employment Bureau (H.
N. C. Davies, employment officer)
Borough of Cheltenham Electricity
Department (showrooms)
- 28 Sarsfield, Walsh & Co. stk. &
share brkrs
28 Pitcher Miss Gabrielle
28 Grubb Mrs. F
28 Unity Centre Reading & Rest
Room
29 Ladies' Club (Mrs. Bertha James,
hon. sec)
29 Hopwood Regnld
29 Taylor George
30 Smith E. Gethen L.D.S.R.C.S.
Eng. dental surgn
30 Percival Victor William L.D.S.
R.C.S. Eng. dental surgeon
31 The Shamrock Tea Rooms
(Misses Margt. Venner &
Eleanor Harris)
31 Tomkins Miss Flora, artist
31 Bell Graham
31 Bell Madame Hilda, furrier
32 Cade Charles Reginald L.R.C.P.
Lond., M.R.C.S., L.D.S.R.C.S.
Eng. dental surgeon
33 Debenhams, Longman & Co.
Ltd. photographers
33 Whitham Miss Muriel C.S.M.M.G.
masseur
34 **THE MASCOT CAFÉ (R.A.C.)**
(Mrs. A. F. Badeley)
34 Wingate Miss Ethel, tchr. of art
34 Bisset James
34 Friends of Italy (Gloucestershire
branch)
35 Oliver & Gardom, tea rooms
35 Logan Mrs. M. E., M.N., Ch.A.
chiropodist
Rainbow Studio (The) (Miss
Gabrielle Pitcher), arts &
crafts (Imperial rooms)

Dale, Forty & Co. Ltd. piano-
forte showrooms (Imperial
rooms). See advertisement
.... here are Imperial buildings
.... here is St. George's rd

40 CHELTENHAM GAS LIGHT & COKE CO. (show rooms)

Promenade terrace.

- 1 **WILLIAMS MARK & CO. LTD.**
haulage contractors. Tel. No.
3779. See advertisement
1 Renwick Wilton & Co. Ltd. coal
contractors
1 Sampson H. A. confctnr
1 & 2 Tate Thomas Reginald pri-
vate hotel
3 **SUN LIFE ASSURANCE COM-
PANY OF CANADA** (E.
Bruce George & Charles G.
Irving, managers). TN 3209
3 **BRUCE GEORGE, IRVING &
CO.** insurance brokers. TN
3209
3 **BRITISH SURETY INSUR-
ANCE CO. LTD.** (Lord Ask-
with K.C.B., K.C. chairman),
fire & motor insurances &c.
Tel. 3209
3 Treasure Frank Pope, solctr. &
commissioner for oaths
3 Turk Mrs. Geo
5 Tanner Miss Edith May, aparts
6 Langley School of Dancing (Miss
Isabelle Langley Lapham, prin)
6 Lapham Mrs
7 Gray Miss Nellie, apartments
8 **VERDUN HOTEL** (Miss Emma
De Voil), private hotel
9 Atkins Miss Jane, aparts
9 Foyster Eric R
10 Edge Mrs. B. de Bernales
10 Burnett Mrs. R
10 Butler Mrs
11 Scrivener Miss
11 Hann Lewis A.R.A.M. (violin
master Cheltenham Ladies'
college)

Cambridge villas.

- 1 Buck Mrs. Sarah
2 Jenking Miss Elizabeth
3 Davis Thos. Hy. private hotel
4 Trydell Maj. Arth
4 Williams Mrs. E. L
4 Martin Mrs

- (flat 1) Green Miss L. F. M. (Sher-
borne ho)
(flat 2) Conder Mrs. Claude (Sher-
borne ho)
(flat 3) Watkins A. Glyn (Sherborne
ho)
Billings Fredk. W. (Gloucester lo)
Billings & Brown, physens. & surgns.
(Gloucester lodge)
Billings Mrs. Grace Stewart M.B.,
B.S. physician & surgeon (Glou-
cester lodge)
Evans Sydney James L.D.S.R.C.S.
Eng. dental surgeon (Clarence ho)
..... here is Queen's circus

East side.

.... here is County Court rd . . .

Promenade villas.

- 1 Bradshaw W. N. & Son Ltd.
tobconsts
2 **MAISON FREDERICA**, exclu-
sive millinery & gowns. Tele-
phone No. 4361
3 Maison Annette, corsetieres. See
advertisement
Sharpe Wm. & Sons, boot mkr
**CAVENDISH HOUSE (CHEL-
TENHAM) LTD.** general
drapers, house furnishers, de-
corators, men's, ladies' & boys'
outfitters, costumiers &c.
Telegrams, "Cavendish, Chel-
tenham;" Telephone No.
3042 (2 lines)
Walker James Ltd. jewellers
(Century house)
Young & Gilling, auctnrs. (office)
6a, Cooper Waldron S. watch makr
6b, Sharpe Stephen, fruiterer
6c, Randall H. E. Ltd. boot makers
7 **PANTOYS LTD.** sports goods
manufacturers & toy dealers.
Tel. No. 3561

- 8 Chanelle Ltd. costumiers
8a, "WENDY," art needlework
9 Serre Achille Ltd. cleaners & dyers
9a, Bartlett Miss Clara, florist

- BEARD R. F. LTD.** watch
makers (Sandringham house)
Symonds Wm. H. (Sandringham
ho)

..... here is Ormond pl.

- 10 **PORCELAIN HOUSE** (Samuel
Henry Nixon), china dealer
11 Maison Kunz (J. Krier, propr.),
confctnrs
11a, Slade's, hosiers
12 Slade's, boot makers
14a, **AYRIS WALTER**, costumier
15 **JACK ARTHUR & CO.** watch
makers. See advertisement
16 Cummings Alex. tailor
17 **BANKS OF CHELTENHAM
LTD.** booksellers & stationers.
Tel. No. 2328

- 18 **MARTIN STONE**, expert
furrier. Telephone No. 3533
19 Smith W. H. & Son Ltd. booksllrs
19 Hodgkinson Herbert J
20 **FOICE F. J. & CO.** hair dressers.
Tel. No. 3490. See advert
20a, Maynards Ltd. confectioners
20a, Strong Aylmer, private tutor
(over Maynards)

- 20a, Ideal Cleaners & Dyers Ltd
21 **CARROLL & CO.** milliners
22 **BEETHAM & CLARK**, chemists.
Telephone No. 2330. See advt
23 Marcelle, ladies' hairdrrsrs
23 "JANE'S PANTRY" (Misses
Cook & Wild), home-made
cakes & confectionery (over
Lafayette)

- 23 Lafayette (Brighton) Ltd. cos-
tumiers
24 **DALE, FORTY & CO. LTD.**
pianoforte manufacturers;
depot for gramophones, radio
& all musical merchandise.
See advertisement

- here is Imperial la.
25 & 26 Cadena Cafés Ltd
27 **JESMOND** (Mrs. D. Stannard,
proprietress), ladies' wear spe-
cialist

- 26 **DOLLOND & AITCHISON LTD.**
consulting ophthalmic opti-
cians. Telephone No. 3381

Paris House.

- DOWLINGS**, chocolate specialists.
See advertisement
Newman W. H. Ltd. tobconsts

- BLACK & WHITE MOTOR-
WAYS LTD.** (BOOKING
OFFICE). Tel. 3067 (2 lines)

PROMENADE—continued.
 Recuperine Beauty Co. perfumers
 "URSULA," milliner
here is Imperial sq.
 New Club (Lt.-Col. Selby H. Henderson, hon. sec)
 Cheltenham Winter Gardens Co.
 Ltd. cinematograph hall (Winter gardens)
here is Imperial sq.
 Queen's Hotel (Cheltenham) Ltd
 Queen's Hotel Garage (H. E. Steel)

PROMENADE BUILDINGS.

See County Court road.

PROMENADE TERRACE.

See Promenade.

PROMENADE VILLAS.

See Promenade.

PROSPECT PLACE, from Leekhampton road to Moorend road.

- 1 Jeanes George Thomas
- 2 Smith Miss Eva
- 3 Hurcombe Henry Robert, grocer
- 4 Pratt Frederick Alfred
- 5 Cherrington Edwin
- 6 Simmons Mrs
- 7 Butt Henry Guy

PROSPECT TERRACE, from 51 Fairview street.

- 1 Wheeler Charles Henry
- 2 Pearce Frederick
- 3 Flint Charles
- 4 Loder John
- 5 Davis Alfred
- 6 Bond Frederick
- 7 Skinner Mrs
- 8 Griffin Fredk. Alfd

PROVIDENCE COTTAGES.

See Railway lane.

PROVIDENCE PLACE.

See Horsefair st. Charlton Kings & Moorend rd.

PROVIDENCE SQUARE, from Fairview road to Victoria place.

- 1 Widdows Mrs
- 2 Clevely Edward Charles

- 3 Smith Joseph George
- 4 Beard George Richard
- 5 Green Miss
- 6 Owens George
- 7 Freeman John
- 8 James Albert Edgar
- 9 Robertson Charles Frederick
- 10 Emerson William
- 11 Pullham James
- 12 Watkiss Mrs
- 13 Bishop Mrs

PROVIDENCE TERRACE.

See Great Norwood street.

PRUENS PLACE.

See Church st. Charlton Kings.

PUMPHREY'S ROAD, Charlton Kings, from Cirencester rd. South side.

- 14 Surch Charlie
- 13 Ewens David Jn
- 12 Mills Mrs
- 11 Hicks Regnld. Wm
- 10 Candle Cyril Geo
- 9 Butt Chas
- 8 Bent Cyril
- 7 Skinner Arth. Chas
- 6 Ellard Hy. Thos
- 5 Ellard Wm
- 4 Hopkins David
- 3 Denley Chas
- 2 Halliday Jesse
- 1 Newcombe Jas. Edwd

PURTON COTTAGES.

See Swindon road.

QUEEN STREET, from 48 Tewkesbury road. East side.

- 1 Peters Wm. Jas
- 2 Taylor Wm
- 3 Smith Ernest
- 4 Galloway Walter H
- 5 Burrough Geo. H
- 6 Matthews Hy
- 7 Evans Mrs
- 8 Hatwood Cyril
- 9 Stevens Mrs. M. J
- 10 Higgs Arthur
- 11 Townley Mrs. L. A
- 12 Minchin George

- 13 Lippett William J
- 14 Dix George
- 15 Creed Mrs. E
- 16 Bowen Miss M
- 17 Taylor James
- 18 Burford George
- 19 Wakefield Charles
- 20 Ayers James
- 21 Smith Mrs
- 22 Cook Frederick J
- 23 Clarke Arthur E
- 24 Burton Thomas A
- 25 Fitz Mrs. A
- 26 Hopson Christopher A
- 27 Snider Jn
- 28 Short Harold
- 29 Cole William Philip
- 30 Bishop Charles W
- 31 Clarke Arthur E
- 32 Mills Charles
- 33 Underhill John H
- 34 O'Hagan David
- 35 Cook Thos
- 36 Saywell Wm
- 37 Haslam Mrs
- 38 Hawker Mrs. C

West side.

- 39 Ingles Ernest J
- 40 Edwards Mrs
- 41a. Scrivens Mrs. M. J
- 41 Savory Mrs. E. M
- 42 Stevens Tomkins H
- 43 Gilgan Mrs. M
- 43 Matthews Mrs. Beatrice, tobacconist
- 44 Wright Mrs. J
- 45 Arkell Oliver
- 46 Moxey Arthur
- 47 Goodhall Edward E
- 48 Allsopp Mrs. E
- 49 Herbert Edwd. W. taxidermist
- 50 Dopson Mrs. E
- 51 Alder Amos William
- 52 Ryder Frederick, grocer
- 53 Painter Mrs. M. shopkeeper
- 54 Dodwell Albtt
- 55 Regan John P
- 56 Cummings Benjamin
- 57 Ward Miss
- 58 Clarke Wm. Jn
- 59 Organ Mrs. S. E
- 60 Hearn James L
- 61 Oakley Chas
- 62 Brown Ernest
- 63 Longden Albert E
- 64 Longden Mrs. E

- 65 Compton William E
- 66 Griffiths William
- 67 Morris Charles
- 68 Rawlings Albtt
- 69 Green George H
- 70 Chess Mrs
- 71 Ursell Ernest
- 72 Upton William
- 73 Stanley Thos. marine store dealer

Newbury cottages.

- 5 Critchley Arthur
- 4 Wheeler Frederick Charles
- 3 Safe Frederick H
- 2 Stubbs Mrs. F
- 1 Taylor Geo. Fredk

QUEEN VIEW.

See Swindon road north.

QUEEN WOOD GROVE, Prestbury, from Mill la.

Austin Edwd. (Highcroft)

- 1 Lacon Miss
- 2 Spencer Mrs
- 3 Smith Rowland D
- 4 Brockman Arth. C
- 5 Boulton Walt
- Parker Hy. (Woodbine cott)
- East Jn. (Queen Wood villa)

QUEEN'S BUILDINGS.

See Queen's rd. & Wellington passage.

QUEEN'S CIRCUS, from Promenade to Montpellier avenue.

- 1 Dodwell F. C. & Son, news agents. See advertisement
- 1 Pownoll Williams Mrs
- 1 Bull Miss
- 1 McElgunn Miss
- 1 Morgan & Co. grocers
- 3 Strong Mrs. W. H
- 3 Doxsey Miss Gertrude F. machine knitted goods
- 3 Pullars J. & Sons Ltd. dyers & cleaners
- 3 Rosemary, fruiterer & florist
- 4 Holiday & Page Ltd. butchers
- 4 Dawson-Caves Miss G
- 4 Hough Miss A. H
- 5 Norlings Ltd. costumiers. See advertisement
- 6 Edwards & Channon Misses, hair dressers

QUEEN'S PARADE, from Lansdown place to Parabola road.

South side.

Clow David M.B., Ch. B. physician & surgeon & medical officer No. 2 district, Cheltenham union (Lauriston house). Telephone 2465

Clow Mrs. Alice Sanderson M.D., B.S., B.Sc. physician & surgeon (Lauriston house). Telephone No. 2465

- 1 Leeds Lady
- 2 Maund Rd
- 3 Burton Miss G
- 3 Foord Mrs. W. O
- 4 King Mrs. Gertrude E. aparts
- 5 de Sausmarez Frederick B., J.P
- 6 Graham Miss
- 7 Walker Gavin
- 8 Fewings Arthur
- 9 Skillicorne Miss

QUEEN'S RETREAT, from St. George's road.

West side.

Queen's Retreat Cycle Works (W. Bartlett, proprietor)

- 1 Ashton Hubert
- 2 Herbert Alfred
- 3 Grinnell Mrs
- 4 Clark Herbert Sidney
- 5 Restall Alfred Charles
- 6 Turner Mrs
- 7 Dodwell Walt. Hy. Wm
- 8 Smith Joseph
- 9 Bennett Mrs
- 10 Eakets Mrs
- 11 Hill Arthur
- 12 Bartlett Wilfrid James

East side.

- 13 Edwards Alfd. Edwin
- 14 Weaver Harry Bernard
- 15 Restall Edwd. Percy
- 16 Brain Geo
- 17 Pick Mrs
- 18 Tombs Dennis
- 19 Harris Ernest
- 20 Brain John
- 21 Wells Ernest
- 22 Gurney Arth
- 23 Greengrass William
- 24 Wright Mark

QUEEN'S ROAD, from Lansdown place to Gloucester road.

North side.

Beasley Mrs. R. St. John (Northwold)
Constable-Curtis Misses (Pailton)
Prettejohn Mrs. (Clunie)
Davey Jn. Bernard M. B. Lond. (Mendip)
Wintour Col. Evelyn (Lindisfarne)
Sweet-Escott Mrs. H. H. (Stanhope lodge)

Apps Fredk. (Nethmuir)
Jaques Mrs. (Verdahla)
Bowler-Evans Maj.-Gen. Charles H. C.M.G., C.B.E., J.P. (Applegarth)
..... here is Christ Church rd.

Pettinger Chas. E. (Alston lodge)
Hill Mrs. (Southlands)
..... here is Eldorado rd
Holt Mrs. (Farnborough)
Pearce Miss Gertrude M. (Gargoyles)
.... here is railway bridge

Dunk Alfd. C. (Alpha garage)
Constable Herbt. (Alpha garage)

Eton villas.

- 1 Roberts Frederick Walter
- 2 Eales Wm
- 3 Baker William
- 4 Perry Rt. H. dentist
- 5 Price Jesse

Queen's buildings.

- 3 Starke Thos
- 3 Smith Gilbt. boot mkr
- 2 Claridge Thomas, confectioner
- 1 Haynes Fredk. Geo. statnr. & post office
- 1a, Minett Mrs. C. D. fruit

South side.

- 22 Long S. H. poulterer
- here is Christ Church rd
- Birch Miss (Wrinstone)
- Bailey Alfd. G., M.A. (2 Queen's vils)
- Lea Mrs. S. boarding ho. (Stanley vil)
- Brooke Mrs. (4 Queen's villas)
- Thorn Fredk. (5 Queen's villas)
- Owen Mrs. (6 Queen's villas)
- Burke Mrs. (The Cottage)
- Tyler George (Roselands)
- Chapman Miss (Fern villa)
- Fewings Miss (Rose view)
- Cypher Frank B. (The Nurseries)

Cypher James & Sons, florists (Exotic nursery). See advert
Bennet-Burton Mrs. (St. Denys)
Jackson Hy. (St. Auvergne)

... here is Glencairn Park rd ...

Haslup Mrs. (Greswolde)
Bastard Mrs. (Fretterne)
Manners Miss (Mostar)
Davidson Wm. James (Longleat)
Mason Ernest Harry (Conyers)
Martyn Herbert Hy. (Carisbrook)

... here is Kensington aven ...

L. M. & S. Railway (Lansdown, Cheltenham Spa) Station (Arthur Ernest Chandler, station master)
Smith W. H. & Son Ltd. bookslrs

QUEEN'S TERRACE.

See Wellington passage.

QUEEN'S VILLAS.

See Queen's road.

RADNOR VILLAS.

See Cheltenham View road.

RAILWAY BANK.

See Granley road.

RAILWAY BUILDINGS.

See Norwood road.

RAILWAY LANE, from Providence terrace, Gt. Norwood st.

Providence cottages.

- 1 Wood Horace
- 2 Slatter Mrs
- 3 Colbray Miss
- 4 Keys Henry
- 5 Haynes Mrs

RAYMOND TERRACE.

See London road.

REDGROVE.

See Hatherley la.

REFORM PLACE.

See Exmouth street.

REGENT PLACE.

See Swindon road.

REGENT STREET, from High street to Rodney road.

East side.

Woof W. A. Ltd. sports outfitters
Pearce Mrs. W. ladies' hair dresser
Regent chambers)
2a, Betty (Miss F. Wood), art needlework

LEISHMAN & COPELAND,
auctioneers

- 1a, Hatham & Pugh, confctnrs
- Regent Hall, Plymouth Brethren
- 3a, Bradbury Jn. Kirtley & Herbt. Lucas, tailors

1 Steel & Broom, solctrs

1 Lane Jn. D. solicitor & commissioner for oaths

1 Yeend W. Wallace, solctr
2 Cheltenham Dairymen's Association (Chas. C. Castle, hon. sec)

2 Cheltenham Farmers' Union, Charles C. Castle, hon. sec

2 Cheltenham Root & Grain Society, Charles C. Castle, hon. sec

2 Winchcomb Agricultural Association (Chas. C. Castle, hon. sec)

2 Gloucestershire Fat Stock & Mutual Insurance Co. Ltd. (reg. office)

2 Castle Charles C. auctioneer
3 Heath & Eckersall, solicitors
5 Britannic Assurance Co. Ltd. (Chas. T. Watkins, dist. mngr)

5 Boots The Chemists (territorial general manager's office)

6 Russell Wm. Herbt. solctr. & commssnr. for oaths

6 Office of Registrar of Transfers (Dale, Forty & Co. Ltd.), W. H. Russell, registrar

Cinema Houses Ltd. (W. Simpson, genl. mngr)

10 **LUCILLE**, ladies' hairdresser. Telephone No. 2768

10 Simpson Wilfred

11 Treseder Miss Dorothy, music studio

11 Hooper Thos

12 Barton Horace, tailor

13 Sykes Fredk. Geo

14 Tymms Miss Mabel

15 Wrathall Thomas Edward, aparts

16 Shipway William Henry & Ralph, dentists

REGENT STREET—continued.

- Dale, Forty & Co. Ltd. piano forte manufacturers (factory See advertisement
Cheltenham Riding School Ltd. (office)
17 Parry Victor
18 Whitehouse Albt. Edwd. jeweller
19 Baron L. turf commsn. agt
19 Cook & Campbell White, stock & share brkrs
20 The "Thorough" Business Training Bureau
20 Fowles Walter Fitzroy, auctionr
20 Teague Horace, musical director
Keen Miss Clara, milliner (Brighton house)
..... here is Ormond pl
- 23 Andy's Ltd. mfg. sonfctnrs
23 Martin & Phelps, hairdraers
24 Pugh Miss Florence, dressma
Norton H. G. & Co. (1917) Ltd. motor car garage
Cavendish House (Cheltenham) Ltd. (warehouses)
Cavendish House (Cheltenham) Ltd. (staff quarters) (Stamford ho)
West side.
Cavendish House (Cheltenham) Ltd. cabnt. works
Dale, Forty & Co. Ltd. piano factory & warehouse. See advertisement
- Ormond terrace.**
17 Gosling Albt
16 Seage Wm
8 Ayris Walt. costumier (workshp)
7 Higgs Arthur
7 Regent Press (The), publishers
6 Ayris Walter, costumier (workshp)
5 Mumford William Prince, surgeon-chiropodist
4 Pepperdine Mrs. Edith
3 Cheltenham Amateur Photographic Society
2 Daniells Miss Kezia
..... here is Ormond pl
- Bayley G. H. & Sons, auction rms
Dale, Forty & Co. Ltd. (warehouse). See advertisement
Cavendish House (Cheltenham) Ltd. (staff quarters)
...here is County Court rd....

- Williams Oliver John LL.B. J.P. solicitor & commissioner for oaths (County Court chmbrs)
Star hotel, Geo. Wm. Allen
68 Poulston Albert, hair dresser
69 James Walter, tailor
70 Fryer Robert, fried fish shop
70a, Continental Bar P.H. Arthur Frederick Bunston

REHOBETH PLACE.
See Swindon road.

RETREAT COTTAGES.
See Montpellier retreat.

RICHMOND COTTAGES.
See Sherborne street.

ROBINSON'S COTTAGES.
See High street, Prestbury.

ROCHFORD TERRACE.
See Alexandra street.

ROCKINGHAM VILLAS.
See Prestbury rd. Prestbury

ROCKVILLE.
See Swindon road north.

RODBOROUGH VILLAS.
See Swindon road.

RODNEY PLACE.
See Rodney road.

RODNEY ROAD, from 394 High street to Oriel road.

East side.

Crichton's chambers.

Richards Miss Gertrude A. nurse
Brook David Jas
Morris Arth. Leonard

Essex place.

- 1 Winterbotham, Gurney & Co. solrs. & commsnrs. for oaths
Storey Lilian (Herbert ho)
Cambray Baptist School
2a, Conservative & Unionist Association (Cirencester & Tewkesbury division) (Ralph Homan, sec. & agent)

FOR SOUND WORKMANSHIP
AT REASONABLE PRICES

CHARLES GATER

French Polisher, &c.

FURNITURE RESTORED

FLOORS STAINED AND WAX POLISHED

BANK, SHOP AND OFFICE FITTINGS

Stained and Polished

SHOP FRONTS REPOLISHED

39 GROSVENOR STREET

BEETHAM & CLARK

Dispensing and Photographic
Chemists



Sponges, Perfumes, Hot Water Bottles,

LAROLA and other Toilet Preparations,

KODAK Cameras, Films, etc.



22 PROMENADE VILLAS

TELEPHONE NO. 2330

Mr. ALFRED J. VENTRIS-FIELD

**Surgeon-Chiropodist,
- Orthopædist and -
Electro-Therapeutist,**

Hospital trained (London), highest qualifications, 30 years' practical experience; author "The Treatment of Talipes Valgus," "Pedic Surgery," "Poisonous Animals and Vegetables of the Countryside," "Orthopædic Principles of Foot Manipulation," &c. Consultant H.M. Forces.

Surgery : 6 RODNEY PLACE, CHELTENHAM.

"Cheltenham can boast an establishment unique in its way, and many people go from London—and indeed all parts of England—to seek professional assistance unapproached by that to be obtained elsewhere. Mr. Ventris-Field, who has made such a great name for himself as a Specialist for Diseases and Deformities of the Foot and Leg, is a relative of the late Lord Field—Judge of the (then) Queen's Bench Division of the High Courts of Justice, from 1875 to 1890. Mr. Ventris-Field has been in practice over thirty years at 6 Rodney Place, Cheltenham, and has contributed many important medical articles to the scientific Press."—"Looker-On."

- 2a, Cheltenham Mutual Plate Glass Insurance Society Ltd. (R. Trinder, sec)
2a, Trinder R. insur. agt
3 Baylis Edward Leighton, solicitor & commissioner for oaths
3½ Williams T. O. & Davies, chartrd. acctnts
5 Villar Jas. F.S.I., L.R.I.B.A. archtet
5 Clarke & Cook, mfrs.' agts
Rodney Hall (Witr. F. Batten, agt)
National Citizens' Union (Cheltenham branch (F. M. Uring-Smith, hon. sec.) (Rodney hall)
Ticehurst, Mollquham & Wyatt, solrs. & commssnrs. for oaths
McIlquham Gilbert, supt. registrar. Cheltenham registration district & clerk to Cheltenham Rural & Charlton Kings Old Age Pension Sub-Committee
Ticehurst George F. deputy supt. registrar, Cheltenham registration district
Wyatt Algernon Hugh, solctr. & commissioner for oaths & notary public
Selfe Jas. Harold P. solctr. & commssnr. for oaths
Deane Chas. Thos. registrar of marriages
Forbes Walt. Jas. solctr. & commissioner for oaths, clerk to Charlton Kings Urban District Council & deputy coroner for the Up. Division of Gloucestershire
Jones Hy. Fras. (Arran ville)
... here is passage to Cambray pl ..
Cambray Spa (Frank Ruck, propr)
..... here is Oriell rd
- West side.
- Lloyds Bank chambers.**
The Scottish Guarantee & Investment Co. Ltd
The Motor Finance Corporation of London Ltd
- Tavistock place.**
1 Tyler Fredk
3 Ball John, wine & spirit mer
Glyn Miss K. D. (Rodney lodge)
Healing & Overbury FF.R.I.B.A.
M.R.San.Inst. archtets. (Rodney lodge)

Rodney terrace.

- 1 Cheltenham Rural District Council Offices (H. G. A. Knight, clerk)
1 Freeman H. F., A.F.A.S., A.R.S.I. surveyor to Cheltenham Rural District Council
1 Cheltenham Rural District Council Rates Office (A. J. Smart, collectr)
2 Cooke Thos. Geo. F.L.A.A. certified acctnt
3 Cartwright Middleton
4 Kyte Mrs
4 Charity Organization Society (Col. T. Longridge, hon. treas.; Miss Abbott, sec)
5 Howes Alb. Edwd
6 Boite Mrs. M. M
7 Turner Miss
8 Chatters, Smithson & Rainger, A.R.I.B.A. archtets
9 Vernon Mrs. A. E. aparts
10 Davison Miss F. E
12 Holborow Thos. Alex. dentist
12 Ridler Jn. S., L.D.S. dentist
13 Byrd Mrs. Ethel, boarding ho
14 Tillott Miss
15 Hare Miss
16 Pitcher Jeremiah
17 Taylor Geo
18 Smith Miss F. E. aparts
19 Hallett Miss Annic, apartments
21 Cox Mrs

Rodney place.

- 7 Owen Hubert
7 Wane J. S
7 Bennett Miss
6 Ventris-Field Alfred John, surgeon chiropodist. Tel. No. 3266. See advertisement
1 to 5 Rodney Private hotel
..... here is Regent st
- Parsons Miss C. A. (The Woodlands)
Peake George Arthur M.R.C.S.Eng., L.R.C.P. Lond., L.S.A. Lond., L.D.S.Eng. dental surgeon (Alma house)
Longhurst George B., L.D.S.R.C.S. Eng. dental surgn. (Alma ho)
..... here is Imperial la

RODNEY TERRACE.

See Rodney road.

- ROEBUCK COTTAGES**, from
215 High street to Hereford place.
- 1 Webb William
 - 2 Pockett Sidney Jn
 - 6 Hall Jn. Ernest
 - 7 Brown Wm. Frank
 - 8 Hall Edward
 - 9 Roberts Benj. Jn
 - 10 Hopson Alfd. Leonard

ROLAND TERRACE.

See Prestbury rd. Prestbury.

ROMAN ROAD, from Gloucester
rd. to Rowanfield rd.

North side.

- 3 Horsman John H. motor garage
- 5a, Baker Mrs. A
- 5 Shilham Mrs
- 7 Bushell Henry John
- 9 Watkins Herbert William
- 11 Bee Frank
- 13 King Francis
- 15 Everett Charles
- 17 Smith Mrs. A
- 19 Walker Albert Harry
- 21 Parfitt Arthur
- 23 Page Chas
- 25 Godwin Miss
- 27 Coventon Mrs. H
- 29 Morris Alfred William
- 31 Sharp Stanley
- 33 Bramley Wm
- 35 Higman William Frederick
- 37 Allen Ernest, fishmng
- 51 Long Hubert A
- 53 Humphries Mrs
- 55 Browning Maurice
- 57 Wesley William H. J
- 59 Browning Reginald
- 61 Harding Wm. Edwd

- 63 Day George
- 65 Ward Herbert Charles
- 67 Thomas John
- 69 Maisey Fredk. Chas
- 71 Connelly Mrs
- 75 Nealon Hubert
- 77 Pinnock James
- 79 Cox Stephen Henry
- 81 Clack Edward Somerset

South side.

- 2 Whiting Chas. Wm
- 4 Burge Ernest
- 6 Wake Henry William
- 8 Neate Henry
- 10 Ayers Albert
- 12 Barnes Joseph
- 14 Price James Edward George
- 16 Mills Cyril Victor, shopkeeper
- 18 Harrison Josph
- 20 Tovey James Ernest, tailor
- 22 Harrison Arthur Cecil
- 24 Townsend Raymond, butcher
- 26 Pearce Harry Thos
- 28 Gardner Mrs
- 30 Morgan Charles Aspridge
- 32 White Wm
- 34 Ellis Mrs
- 36 Mills John
- 38 Smith Edwin
- 40 Long Martin William
- 42 Peach John William
- 44 Cole Lionel
- 46 Reason Edward Stephen
- 48 Gardner Mrs. L
- 50 Goulter Percy
- 52 Wetherstone Edward Henry S
- 54 Hamlet Edward Albert
- 56 Holman Miss
- 58 Green Mrs. B
- 60 Spawton Edward
- 62 Allsop Hy

ROSEBUD COTTAGES.

See Ryeworth road, Charlton Kings.

ROSEDALE VILLAS.

See King's road.

ROSEHILL ST. from Hale's rd.

North side.

Herwig Mrs. (Waverley lodge)
Bartlett Alfd. J. (Waverley cott)
Layton James (Rosehill cottage)

Rose Hill cottages.

- 1 Hooper Mrs
- 2 Bowles Ernest E

Boyce James, blacksmith
Niblett Arthur J. (Hill cottage)

- 2 Kersey Thomas
- 3 Bowles Joseph Edward
- 4 Ruck William George
- 5 Black Horse inn, Mrs. Sarah A.
Cook
- 6 Winstone William Henry
- 7 White Archbld. Graham
- 8 Eager Mrs
- 9 Jennings William Arthur
- 10 Collier William Charles
- 11 Fifield Mrs
- 13 Simmons William Charles
- 14 Clements Fred George
- 15 Hooper William J
- 16 Hoddy George
- 17 Knapp William, boot maker
- 18 Niblett Fred W
- 19 Jackson Chas. C. L
- 20 Hamblin William
- 21 Hambling Wm. Jas
- 22 Lawrence Albert E
- 23 Turbyfield Thos
- 24 Moore Chas. upholsterer

- 64 Pinnock Hy
 - 66 Smith Gilbert
 - 68 Lawrence Frederick George
 - 70 White Alfred
 - 72 Organ Charles
 - 74 Fry Henry
 - 76 Jones Alfd. Ernest
 - 78 Jones Alfd. Thos
- St. Mark's Infant School
- here is Rowanfield rd

ROSE COTTAGES.

See Alstone la. & Swindon rd. &
Oudnall st. Charlton Kings &
Hambrook rd. Charlton Kings.

ROSE & CROWN PASSAGE,
from 143 High street to St. Mar-
garet's road.

West side.

Harper Arthur E. coffee house
Rose & Crown inn, John Rouse
Houghton
Derrett Mrs. (2 Carnall cottages)

East side.

- 28 Flowers Brothers, cabinet makers
- 31 Goss Ernest
- 31a, Ward Robert
- 32 Steen Charles A
- 33 Caseley Henry
- 34 Hayward Arth
- 35 Grimsby Samuel Charles
- 6 Cook Mrs. G. E
- 5 Stone Mrs

ROSE HILL COTTAGES.

See Rosehill street.

ROSE VILLAS.

See Swindon street.

ROSEBANK.

See Moored road.

Telephone: Cheltenham 3315

GRIFFITHS BROS.**Builders & Decorators**Repairs of every description
Estimates free**ROSEHILL STREET
CHELTENHAM**

Workshops: KEYNSHAMBURY ROAD

ROSEHILL STREET—continued.

Springfield cottages.

- 1 Nourse Geo. Wm
- 2 Bennett Robert H
- 3 Niblett George
- 4 Ryan Harry
- 5 Arkell Fredk
- 6 Arkell Walt. C
- 7 Bliss Wilfred V

Springfield place.

- 1 Tandy Harry
- 2 Young Mrs. A. L
- 3 Townsend John
- 4 Palmer Stephen
- 5 Connelly Mrs
- 6 Field Alfd
- 7 Griffiths Francis W. builder
- 7 Griffiths Brothers, decorators.
See advertisement
- Burnett F. W. builder (workshop)
- 8 Davies Wm. Edwd
- 9 Johnson William Francis
- 10 Russell Sidney Charles

Welch Edwd. Wm. (Fairford)
Leopard Edward (Amesbury)
..here is pathway to Haywards rd..

South side.

Adey Jn. Edwd. carpenter

Brecon terrace.

- 19 Green Ernest Henry
- 18 Clowes Ernest
- 17 Lucas James J
- 16 Gillman Matthew Chas
- 15 Slack Henry Thomas
- 14 Gwillim Fred Jsph
- 13 Mills Walter, plumber
- 12 Wigmore Fredk. Jn. tailor
- 11 Carter Ernest Harry
- 11 Carter Harry D. pianoforte tuner
- 10 Smart John
- 9 Howes John Albert
- 8 Waring Roderic
- 7 Brown Mrs
- 6 Stephens Lewis
- 5 Bloodworth Jn. Wm. B
- 4 Smith Mrs
- 3 Sellick Thos

- 2 Knott William G
- 1 Sellick Herbert

Stretton terrace.

- 9 Jones James
- 8 Day Mark R
- 7 Dodwell Mrs
- 6 Bloom Josiah
- 5 Corbett Frank
- 4 Randall Henry John
- 3 Brooks Mrs
- 2 Smart Regnid
- 1 Bayliss William

Melrose cottages.

- 1 Bloodworth John
- 2 Taylor Mrs
- 3 Kidd Alfred
- 4 Griffiths Horace

- 35 Ballinger Alfred
- 36 Ruck Mrs
- 36 Bassett Arth. W. boot repr
- 37 Butt Richard J
- 38 Hill Rowland
- 39 George Leslie Arth. Bernard
- 40 Cook Wm
- 41 Field Wm. Alfd. Baden
- 42 Wixey Mrs
- 43 Cook Mrs
- 44 Clifford Wm. Thos
- 45 Butt Rd
- 46 Turner Mrs
- 47 Hayward William
- 49 Challoner Thomas
- 50 Davies Morgan, fried fish dlr
- 51 Gregory Albt

ROSEHILL TERRACE.

See Coltham fields.

ROSELAND TERRACE.

See Rowanfield road.

ROSEVILLE.

See Swindon road north.

ROSSLYN VILLAS.

See Shurdington road.

ROTHESAY MANSIONS.

See Albert road.

ROTUNDA TERRACE.

See Montpellier street.

ROWANFIELD ROAD, from
Libertus road to Abstone lane.

South side.

Gwinnell Henry (Marsden cottage)

Magdala cottages.

- 1 Smith Albt. Edwd
- 2 Beale Mrs
- 4 Sherwood Norman Leslie
- 5 Freeman Henry
- 6 Price Mrs. L. shopkpr

..... here is Roman rd

St. Mark's Men's Institute
St. Mark's Parish Hall
Croome Miss L. (Hazelwood)
Wood Miss (Beechwood)
Ligo Thomas (Greenwoode)**St. Mark's cottages.**

- 2 Tombs Frank
- 1 Bull William

Roseland terrace.

- 1 Drew Charles William
- 2 Little William Albert
- 3 Barnham Geo. Alex
- 4 Margetson Ernest Frederick

Cook Mrs. E. (The Rowans)

Ryburn villas.

- 4 Poole Miss
- 3 Cotterell Mrs
- 2 Turvey Henry
- 1 Leach Mrs

Trusty cottages.Wyatt Fras
Eckersley Geo**Westfield villas.**

- 3 Mitchell Mrs
- 1 Jelfs Horace Jas

Thompson Jas. W. dog breeder
(Westfield kennels)
Humphries Albt. C. (Westfield ho)
Taylor Samuel (Northfield)

North side.

Allard Wm. (Woodland gro)
Brookes Frank (The Yew Trees)
Jones Mrs. J. E. (Laurel cottage)
Jennings Ernest G. (Madonna cot)
Stockum Miss M. (Summerville)
Bickham Miss (Rose villa)
Mansfield Charles Albert, market
gardener (Rosedale)

ROWANFIELD ROAD—continued.

Coronation villas.

- 1 Stevens George
- 2 Nichol John
- 3 Howes Harry Chas
- 4 Turner Frederick

Hill View cottages.

- 1 Price Herbert
- 2 Jones Arthur J. B

Haynes William, market gardener
(Rowanfield cottage)

Salter Arthur (The Bays)

Sindrey Fredk. Wm. market gardener
(Sydney ho)

Boote Thomas David, market gardener
(The Chestnuts)

Sindrey Fredk. Geo. market gardener
(The Treelands)

Joyner John (Rowanfield gardens)

ROYAL CRESCENT, from Crescent place to Royal Well lane.

- 1 Pierpoint hotel (Chas. Jas. Barton, propr.), temperance hotel
- 2 Derrick Mrs. Edith
- 4 Carden Alfd. Eastland L.D.S. R.C.S.Eng. dental surgn
- 5 Howard Ronald Chas
- 6 Bendall Roy
- 7 Clarke Miss Adelaide, court dress maker
- 8 Locke Henry John
- 9 Talbot Rd. J
- 10 Foster Misses
- 10 Mead Henry Wilfred
- 11 Locke Gilbert Martyn
- 12 Woodward Miss Edith, teacher of dancing &c. See advert
- 13 Currie Jn. G. Drummond M.R.C.S., L.R.C.P. physcn. & surgn
- 13 Bower Jn. Alex. M.B., C.M. surgn
- 14 Montgomerie William
- 15 Wheeler Mrs. Percy A
- 15 Purves Rev. Jas. W. [Presbyterian]
- 15 Williams Mrs. H. A
- 16 Rickerby, Thompson & Yeaman, solicitors & commissioners for oaths. Tel. No. 2403
- 16 Headington School (Oxford) Ltd. (reg. office)
- 16 Lilley Brook Golf Club (Cheltenham) Ltd. (reg. office)
- 17 Brayne Miss Caroline E. B

- 18 Thursfield Mrs
- 18 Rushworth Keith
- 18 Kirkham Edwd. J
Kirkham's Garage, motor engnrs

ROYAL PARADE.

See Bayshill road.

ROYAL WELL LANE, from St. George's road to Clarence parade.

..... here is College pl

ROYAL WELL PLACE, from Royal Well lane to St. George's pl.

..... here is Chapel walk

- 1 Gratton George Fred, dairyman
- 2 Baldwin E. & F. confctnr
- 3 Vandenplas Joseph
- 4 Mabley Albt. Foxley
Royal Well tavern, John Edwd. Jarvis
- Short Fredk. Geo. (Chapel ho)
- 6 Cox John William, fruiterer
- 7 Poulston Alfd. hairdrrsr

ROYAL WELL TERRACE.

See St. George's road.

RUBY PLACE.

See Cudnall st. Charlton Kings.

RUSSELL PLACE, from Tewkesbury road.

East side.

- 4 Tovey Walter Sidney
- 5 Compton Fredk. Thos

Albert cottages.

- 2 Millard Joseph
- 10 Beams Wm. Rd
- 10a, Rogers & Rees Misses
- 11 Richards Alfred
- 12 Dutton William Joseph
- 13 Purveur Frederick John
- 13a, Laurence Mrs. E
- 14 Guest Hubert
- 15 Grinnell Robert Henry
- 16 Brobin Harry Bartley
- 17 Ingram Ernest William, shopkpr

West side.

Cole Wm. H. & Co. Ltd. hairpin mksr. (Zona works)

RUSSELL STREET, from Townsend street to Russell place.

North side.

- 2 Dunn Wm
- 5 Finch William T
- 7 Newman Robert
- 9 Weaver Mrs. A. G
- 11 Tomlin William R
- 13 Yates Alfred J
..... here is Baker st.....
Gas Green Baptist Mission Church
- 15 Wheeler Mrs
- 17 Burford Thomas D
- 19 Twynning James
- 21 Seward Frederick
- 23 Stubbs William J
- 25 Lowe Henry G
- 27 Smith William J
- 29 Cook Mrs
- 31 Cooper Alfred E
- 33 Bullingham Mrs. F
- 35 Upton Mrs. A. E
- 37 Ludlow Benjamin
..... here is Cleveland st

- 39 Cooke Mrs
- 41 Hayes Samuel O
- 43 Williams Walt
- 45 James Mrs. E
- 47 Moss James
- 49 Guest William J
- 52 Phipps Alfd
- 53 Taylor Edward, beer retailer
- 55 Constable Mrs. E
- 57 Tibbits George Frederick

South side.

- 2 Say Thos. Phillip
- 4 Meadows Geo. F. taxi propr
- 6 Griffin Ernest C
- 8 Holtham Edward J
- 10 Dean Albert H
- 12 Jones George

..... here is Albert st

..... here is Cleveland st

RUTLAND STREET, from Swindon road to St. Paul's road.

West side.

- 1 Giles Edwin
- 2 Loveridge Mrs. P
- 3 Scarrott Moses
- 7 Cook Mrs. A
..... here is Cottage pl

2a, Beard Albert William

3a, Gregory Edward

4 Regan Timothy

5 Dix Percvl

6 Howes Henry George

12 Hands George William Mark

13 Golding William

14 Lewis Thomas

15 McCarthy Mrs

16 Trapp Mrs

17 Dix Alfd. sen

18 Bateman Thomas

19 Preston Chas. Jas. shopkpr

20 Welch Mrs

21 Hands William Edward Sidney

22 Mills Alfred William

23 Loveridge Job

24 Howes Fras. Jn

25 Elliott Ernest Walter

26 Barham George

27 Prosser Allan George

29 Prosser John

..... here are Dutton's cottages

30 Dutton Charles

31 Dicks Mrs

East side.

37 Price Evan Probert

38 Brookes Arthur

39 Hampton Christophr

40 Bliss Miss E

41 Higgs Thos

42 Loveridge Mrs. M

43 Young Harry

44 Smith Mrs

45 Wilks Alfred

46 Morrison John

47 & 48 Clapham Mrs. A. & Son,

hauliers (stables)

49 Fowler Mrs

51 Sexton Dennis

56 Farmer Edward

..... here is Long's ct

57 Morrison Mrs

58 Farmer Hy

59 Sexton George

60 Williams Frederick

61 Ireland John Thomas

62 Taylor Mrs

63 Steger Henry John

64 Davis Edwin Stevens

65 Johnson Mrs

66 Sykes Mrs

67 Bevan Mrs

68 Cox Geo

RYBURN VILLAS.

See Rowanfield road.

RYECROFT.

See Ryeworth road, Charlton Kings.

RYEWORTH ROAD, Charlton Kings, from London rd. to Ham rd.

North side.

Cockshott Lt.-Col. A. M. (Colaba)
 Heber-Cook Mrs. (Firsden)
 Scott John Outhbert (Braemar)
 Dickie Maj.-Gen. John Elford C.B.,
 C.M.G. (Nathia)

Bamber Arthur L. C. (Longwood)
 Harston Mrs. (Lyndale)
 Evans William Daniel (Leaside)
 Huffam Miss (The Mead)
 Moody Mrs. Emma (Bythorn)
 Gabb Harry Escott (Caer-Glowe)
 Day Mrs. (Oliveville)
 Nicholls William (Inglecote)
 Roberts Wm. (Mossiel)
 Mott Misses (Tilmore)
 Mott Leonard, L.L.C.M. teacher of
 music (Tilmore)

Brown Misses (Branston)
 Fennell William (Belmont)
 Marshall Arth. (Medwyn)
 Willis Edwin, tailor (Lindley)
 Tortonese Chas. Hy. rating officer for
 Charlton Kings Urban District
 Council (Cranbourne)

Clifton place.

1 Mills J. R. & Son, bakers
 2 Mills Arthur
 3 Wood Miss
 4 Harding Gilbt. Geo
 5 Tipper Wm
 6 Stevens George
 Stevens Mrs. Kate (Homeville)
 Reardon Jn. (Eastleigh)
 Apperley Edwin (Newbury cott)

Primitive Methodist Chapel
 Fry Mrs. (Chapel cottage)
 Glenny Misses (Curzola)
 Burrows Mrs. (Kimberley)
 Clevely Ernest (Colenso)
 Berry William (Nizza)
 Berry Thomas (Fairhaven)
 Hodge Thomas (Glen view)
 Hart Mrs. (Rockcliff)
 Fluck Henry (Ventnor)
 South Arth. Ernest J.P. (St. Mary's)

Jeffery Frank (Ivymead)
 Wheeler William T. (St. Bernard's)
 Smith Richard Edgar (Fernbank)
 Smith George (Gertiville)
 Payne Walter Thomas (Ryeccliffe)

Bank cottages.

1 Williams Arthur Caleb
 2 Holland John
 3 Waite Frederick William
 4 Tibbles Mrs
 5 Newman Fredk. Chas
 6 Burrows Josph

Robinson Ernest W. (Ham house)

South side.

Barrett Joseph R. (Woodlands)
 Birt Harry (Elmore)
 Batten Mrs. (Homeleigh)
 Taylor Josph. Hy. (Ryeworth villa)
 Protherough Wm. B. (Stoke villa)
 Smith John William (Elmhurst)
 Leary Mrs. (St. Briavels)
 Overfield Miss (Thornville)
 Harriman Miss (Thornville)
 Newsome Jn. William (Lorrimore)
here is Sandhurst rd.....
 Pearson John William (Homeland)

Mourford cottages.

1 Steele Mrs
 2 Lawrence Wm. Hy

Rosebud cottages

1 Wheeler Miss
 2 Cook Mrs

Burrows Edwin (Ryeworth cottage)
 Burrows Hy. Fred (Ivy villa)
 James Eric, shopkpr. (St. Alban's
 stores)
 Scrivens Mrs. Rose (Bicknell)

..... here is Hambrook st
 Ryeworth inn, Richd. Alfd. Fowler
 Ryeworth Cricket Club (H. Cooke,
 hon. sec.) (headquarters)
 Fletcher Walter (1 Ryecroft)
 Juffs Walt. watch mkr. (1 Ryecroft)
 Underwood Wm. (2 & 3 Ryecroft)
 Chandler Mrs. (Victoria cottage)
 Abercrombie Oswald (Yew Tree cott)
 Tibbles Frank (Oakley cottage)
 Vale Samuel William (Rose cottage)
 Greening Christphr. F. (Cotswold cott)
 Scrivens Wm. (Clyde cott)
 Brinkworth Wm. Hy. (Cashel cot)

Westmon villas.

1 Woolford Harry M
 1 Browning Leonard Walt
 2 Knight Mrs. L

Woolford Harry M. grocer (Ryeworth stores)

Westmon cottages.

1 White Jas
 2 Peacey Edwd
 3 Hawkes Jas
 4 Maisey Ernest

Williams Mrs. (Holythorn)
 Lawrence Walt. F. (Fir Tree cot)
 Wicks Wm. (Hambrook cott)

Brook cottages.

1 Smith Mrs. H
 2 Peacey Mrs

Peacey Fredk. Douglas & Son, plumbers (Ashley cott)

Ryeworth view.

1 Phelps Mrs
 2 Roberts Ernest
 3 Stevens Joseph
 4 Williams Herbert

Bird Josph. Wm. (Ham Close ho)

Atlas cottages.

1 Williams Wm. Hy
 2 Webb James

Hughes John (Ryeworth house)

Melton terrace.

6 Couch John Henry
 5 Woodward Jesse Ernest
 4 Geenes Thomas
 3 Cooke Harold George
 2 Parrett William
 1 Coombes Harry Walter

Williams Geo. Albt. (Mottisfont cott)
 Manders Miss (Miles end)

Ledmore villas.

2 Norman Mrs. E
 1 Norman Mrs. M. A. A

Fawcett Fredk. (The Orchards)

RYEWORTH VIEW.

See Ryeworth road, Charlton Kings.

ST. ALBAN'S VILLAS.

See Hewlett street.

ST. ANNE'S COTTAGES.

See St. Anne's terrace.

ST. ANNES PROM.

See Albion street.

ST. ANNE'S ROAD, from Albion street to Hewlett street.

North-west side.

Miles Felix Leopold (Llancaut)
 Miles Alfred James (St. Anne's)
 Mayo Saml. Ernest (Dromolan)
 Singleton Mrs. (Sunnycroft)
 Hargraves Wm. Arthur (Mayhill)
 Holmes Miss (Drayton)
 Ruck Mrs. E. (Orwell villa)
 Ride Ernest Wm. (Cranbourne)

Kenilworth villas.

1 Jackson Mrs
 1 Tucker Ernest Rd
 2 Conacher Jas
 South-east side.
 Fison Percy L. (Alconbury)
 Wilding Capt. H. G. (Bella Vista)
 Bishop Mrs. Rhys (Kelsey)
 Taylor Eustace T. (Silverdale)

ST. ANNE'S TERRACE, from Hewlett street.

South side.

Denmark villas.

1 Kilmister John
 2 Holman Stanley Chas
 3 Cummins Mrs
 4 Strickland Frank
 5 Bourne Charles
 6 Heeley Alfd. Hy
 7 Spencer Samuel
 8 Furnis Dudley Arthur
 9 Acock Charles Martin
 10 Stanley Geo
 16 Burnell Mrs
 17 Blizzard Edwin Dick
 18 Cox William
 19 Vick Samuel Henry
 20 Hiles Mrs. A
 21 Underwood Henry Tom R

North side.

Zara cottages.

1 Hooper Charles Edward
 2 Gilder Albt

St. ANNE'S TERRACE—continued.
3 Mitchell Albt. Arth
4 Barr Mrs

1 Gilder Alfd. Jn
2 Roddis Jack
3 Staitte Albt. Edwd
4 King Arth
5 Herbert Thos
5a, Lewis Mrs
6 Hinch Mrs
7 Collier Charles Robert
8 Field Ernest William
9 Emerson Frederick

St. Anne's cottages.

1 Greenman Andrew
2 Hughes Frederick
3 Smith Gilbert Herbert H

10 Agg Regnd
11 Parker Albert Henry
12 Wilson Rt. N
13 Gibbard Lionel Newman
14 Pratt Mrs
15 Hale Mrs
16 Ives Mrs
17 Ruck Jn

ST. ANNE'S VILLAS.

See Hewlett street.

ST. CLAIR VILLAS

See Naunton lane.

ST. GEORGE'S PARADE, from
St. George's pl. to St. George's rd.

West side.

James W. & Sons, motor engns
1 Royal Society for the Prevention
of Cruelty to Animals (Chel-
tenham & East Gloucester-
shire branch) (Isaac Haines,
inspector)
2 Cripps Percvl. J
3 Davies Oliver Aug
4 Marsh Mrs. Catherine
5 **BAILEY GEO. ROBT.** joiner,
undertaker, decorator &c
6 Long Albt. Stephen
7 Meredith Miss Rebecca, costumr
8 Rayner Miss Mary
East side.
9 Goodhall Fredk. Theodore
11 Harvey James Henry

12 Hill Mrs. Albina, furrier
13 Malsom Harry, cars for hire
14 Dymock William Arthur
15 Richards Charles Frederick
16 Slack Thos. Hy
17 Crook & Greenway, coal mers

ST. GEORGE'S PLACE, from
High st. to St. George's parade.

East side.

1 Speller William Arthur
1 Speller Mrs. Edith, tea rooms
2 Holtam Mrs. Laura, beer reth
3 Bassett Alec, fruitr
Holtam Arth. Geo. (Brockley vil)
Goode Percy W. (Brockley villa)
5 Jardine W. & Son, tailors
6 Rotundo Leo
7 Gardner John
8 Jenner House Boarding Estab-
lishment (Mr. & Mrs. J. W.
Loydell, proprs)
9 Bowd David Arthur, sculptor
White Thomas E. builder. See
advertisement
10 Such Charles
11 Chesterman Frederick George
12 Hamlin Albert, beer retailer

.....here is Chester walk.....

..... here is Clarence st

Barnby, Bendall & Co. Ltd. furniture
removers (wareho)
Kemmis Mrs. (Crescent ho)
Locke & Sons, bakers (Crescent
bakery)

West side.

James & Sons, motor engineers
Bayshill inn, Edward Wm. Mondon
Timbrell Wm. J. boot repr
Williams Mark & Co. contrs. (stables)

St. George's retreat.

1 Willoughby Miss Emily
2 Arkell Chas. Edwd

St. George's terrace.

3 Pates Fredk. Bedford
Goulding Mrs. E. M. (Laverham
ho)
Brain Thos. J., M.R.C.V.S. veter-
inary surgn. (surgery & yard)
..... here is St. James' sq

St. George's Garage (Stanley H.
Williams, propr.), motor engns
28 Davies David W. W. egg merchnt
28a, Norton & Whitton, who. confr

Phone 3314.

**THE
ALERT ELECTRICAL Co.**

(Proprietor—O. BERRY),

**Electrical, Radio and
General Engineers,**

2 Imperial Buildings, St. George's Rd., Cheltenham.

**Accumulators
Charged. ::**

**Large selection of
Fancy Shades ::**

Lighting, Heating, Bells and Telephones.

Estimates Free.

All kinds of Repairs promptly attended to.

29 Phillips Mrs. Thos. a parts
30 Hall Mrs. Eliza
St. Mary's Church of England
Training College for Element-
ary Teachers (Miss A. E.
Monk M.A. principal) (St.
Mary's college)
.....here is Manchester st.....
48 St. George's Vaults P.H. Arthur
William Simmons
49 County of Gloucestershire Weights
& Measures Office (Frank E.
Prosser, inspector No. 1 dist)
50 Sutton & Co. Ltd. carriers
50 Freeman Mrs
Initial Towel Supply Co. (garage)
Cheltenham Corporation Elec-
tricity Dept. (stores)
51 Morris Jas. cycle mkr
52 Merrett Albt
52a, Locke Chas
53 Gunnell Henry
54 Edwards Mrs. Annie
56 Smith Fred Albt. secondhand
furniture dlr
57 Thompson Mrs. Isabel

58 Kear Joseph
59 Page Benjamin, gilder
Alcorn Robert Davidson L.D.S.
R.C.S.Edin. dental surgeon
(Laurel house)
66 Willmore Wm. Geo
67 Mansell Charles J. plumber
68 Turier Samuel A. scale maker
69 Bellamy Nathaniel, hair dresser
70 Speller Albt.S. tailor. See advert
71 Challis Fras. Jn
71 Woodward Alfd

ST. GEORGE'S RETREAT.

See St. George's place.

ST. GEORGE'S ROAD, from
Promenade to Gloucester road.

North side.

Imperial buildings.

Bell Madame Hilda, furrier
2 **BERRY OLIVER**, electrical
engineer. Tel. No. 3314
4 White Miss M. B. confctnr
4 Castle James, grocer
5 Berry Chas. Y. fruitr

ST. GEORGE'S ROAD—continued.

6 **FLETCHER MRS. FRANCES,**
HOME MADE CAKES (The
Imperial Coniferie)

..... here is Royal Well la

Pates & Co. coal merchants (College
Coal Exchange)

Barnfield A. florist (Pates' Imperial
nursery). See advertisement
Royal Well United Methodist Church

..... here is Chapel walk

Royal Well terrace.

- 1 Cheltenham & County Constitu-
tional Club (John Davis, sec. ;
George Henry Cooke, steward)
- 2 Peart Miss Alice, apartments
- 3 Cheltenham Conservative &
Unionist Association (Owen
Hawkins, sec. & agt)
- 3 Cheltenham Women's Conserva-
tive & Unionist Association (Mrs.
S. D. Vale K.I.H. hon. sec)
- 3 Junior Imperial League
- 4 James Miss
- 4 Glynn Miss
- 4 Cairns John
- 5 Giller Miss Edith, apartments
- 6 Comley Chas. Frank
- 6 Leaker Miss Norah
- 7 Favell Herbert Charles, aparts
- 8 Griffiths Miss
- 8 Rose Mrs. Overend
- 8 Raimondi Mdlle. E
- 8 Clifford Geo. Hy

.... here is St. George's pl

Bayshill terrace.

- 1 Cypher Miss Ethel
- 1 Simms Miss Kate Louise
- 2 Le Jeune Miss
- 2 Davies W. David
- 3 James Miss Amy, teacher of music
- 3 Mathews Miss A. Douglass.,
specialist remedial exercises
- 3 Sharp John
- 3 Pike Jn. Hy
- 4 Musgrove Wm. P. boarding ho
- 5 Fisher Miss Catherine
- 6 King Miss H. E
- 6 Daniell Miss Agnes Emma
- 6 Morris John
- 6 Sutton Mrs
- 7 Trousdale Miss Amy

8, 9 & 10 **BAYSHILL PRIVATE**
HOTEL (Mrs. Pinkerton, pro-
prietress). Tel. No. 2578

9 Wylie Rev. W. S. Herbt. M.A

9 Stewart Jas

11 **KOWLOON PRIVATE HOTEL**
(Mrs. Edwd. Chas. Wilks, propras)

12a, Lawrie H. C. O

12 Collins F. J

14 Thomas Walter Jeremy

14a, Browning Mrs. F

15 Hawes Mrs. E

16 Baxter Mrs. Geraldine

16 Chadwick Mrs. C
Armistead Wm. Regnld. (Rose-
ville cott.)(rear of Bayshill ter)

York terrace.

- 1 Legg Miss Annie
- 1 Miller Miss M. H. (assistant mis-
tress, Cheltenham Ladies' col-
lege)
- 2 Martin George H
- 2 Davies Mrs
- 2 Williams Alan Leonard
- 2 Smith Geo. Manby
- 3 Goldsmith Surgeon-Major Septi-
mus Jesse I.M.S. (ret)
- 3 Liddiard Miss Edith S.R.N.nurse
- 4 Byrd Misses Mary Jane & Esther,
boarding house
- 5 Billings & Brown, physens. & sgns
- 5 Brown Miss Gwendolen M., M.A.,
B.Ch.Camb., M.R.C.S.Eng.,
L.R.C.P.Lond. physen. & surgn
- 6 Gulland Miss Margaret
- 7 Robinson Mrs. Doreen M.D.
physen. & surgn
- 8 Harvey Wltr. aparts
- 9 Silk Mrs
- 10 Pike Norman H., M.B., B.S.
Lond., M.R.C.S., L.R.C.P.
Lond. surgn
- 11 Ellis Mrs
- 12 Wilkins Mrs. aparts
- 13 Harper Mrs. Frederick
- 14 Graham Reginald, apartments
- 15 Scott Rev. Chas. Hedley (curate
of Christ Church)

Pollard Jn. McFarlane Wm. M.D.
physen. & surgn. (Garron Dene)

Stobie Mrs. (Cambridge house)

Champney Mrs. C. E. (Yorkleigh)

RAINOW NURSING HOME (Miss
Margaret Vale, matron). Phone
No. 3274

Florist

**ARTISTIC FLORAL
DESIGNS**
A SPECIALITY

Telephone Nos. 2181 & 4274

Established 1840

A. BARNFIELD

PATES' IMPERIAL NURSERY

(Opposite Ladies' College)

Telegrams: "Pates, Florist, Cheltenham"

St. George's Road

And at **BATTLEDOWN NURSERIES, HALE'S RD. and
HEWLETT ROAD.**

Kent Mrs. (Portmore lodge)

Kessell E. E. (Gresham)

Hipwood Miss (Westholme)

Wilde Mrs. (Ingleside)

Fowler Miss (Chaddesley)

Basevi Herbt. Edwd. V. (York lodge)

Nelson-Stythe Mrs. (Collingwood)

Burrows Arth. Cecil, dentist (Robins-
wood)

Cypher Wm. James (Endeliff)

..... here is railway bridge

.... here is Great Western rd

Jenkins Mrs. (Hinton lodge)

Richards Misses (1 Hinton villas)

Wallis Miss (2 Hinton villas)

Tallboy Ernest Hy. (Kingston villa)

.... here is Great Western ter

Duddridge Percy J. (Fromefield)

Playle Mrs. M. E. (Southville)

Wadams Major Henry (Dorincourt)

Mullinger Hugh (Llandaff)

Ashforth James (Thornaby)

Chritchley Mrs. (Ellithorpe)

Bayshill parade.

10 Barnett Samuel

9 Weaver John Harry

8 Guppy Alan Howard

7 Rudge Eldred Harry

6 Bayls Frederick

6 Baylis Miss F. ladies' tailor

.... here is Queen's retreat

5 Masters Thos. boot mkr

4 Hack Benjamin Thirlby

3 Case Miss Mary

2 Blackpool Mrs. Stephen

1 Watkins Mrs

Calcutta terrace.

4 Eaketts Mrs

3 Walter Henry James

2 Arnold Frederick

1 Golding Mrs

Calcutta cottages.

2 Pates James

1 James Mrs

Prew Miss Kate, confectioner (Cal-
cutta house)

South side.

Lines Mrs. Hannah, greengrocer

..... here is Montpelier st

ST. GEORGE'S ROAD—continued.
Cheltenham Ladies' College (Miss
B. M. Sparks M.A. principal;
Miss O. F. Martin, vice-principal;
Lt.-Col. J. F. Tarrant, sec)
Hale Frederick Arthur, head porter
Gem Miss, ladies' college boarding
ho. (Fauconberg ho)
..... here is Bayshill rd

PYATT'S HOTEL (William Watson
Doubleday, proprietor). Tele-
phone No. 2569

Buckland Stables (T. J. Brain
M.R.C.V.S. propr)

Jarvis Chas. (Buckland stables)

Greaves Henry G. aparts. (Donabate)

RIVERSHILL PRIVATE HOTEL.
Telephone No. 2612

Affleck Mrs. E. C. (Rivershill)

Tipple Misses, school (Overton ho)

Beach Jn. Howard (Overton lodge)

.... here is Overton Park rd

Cole Abraham N. (Wyborne)

Skelton J. O. M. (Adria)

Cordeaux Mrs. J. H. (Bargate)

Geeves William J. (Pembroke lodge)

..... here is Western rd

.... here is railway bridge

Hartley Lt.-Col. Desmond L. (West-
ern lawn)

..here is pathway to Great Western
Railway station..

Tuck Mrs. (Somerton)

Wills Edwin, decorator (The Laurels)

Jackson Maj.-Gen. Jn. (Alpha)

Burton Mark (Maryville)

Dobson Ernest (Ernestville)

Sharpe Stephen (Henrville)

Smith William Henry (Ribblesdale)

Cox Wm. fruiterer (1 Maryville cots)

Brown Fredk. Chas. grocer (2 & 3
Maryville cotts)

ST. GEORGE'S SQUARE, from
High street.

South side.

1 Manchester Commercial Hotel
(annexe)

2 Hawker Miss

3 Brown Josph. Corbett

4 Healing Thomas Ernest

5 Griffin Miss, dress maker

6 Herrington Alfred, apartments, &
verger of St. Paul's

Cheltenham Spa Bowling Club
(Harry Portlock, hon. sec)

ST. GEORGE'S STREET, from

173 High street to Swindon road.

West side.

1 Burke Brothers, metal merchants

2 Dowdeswell Josph. Wm. hair drsr

3 Tibbles Sidney, grocer

4 Little Albt. Wm. boot mkr

5 Cook Frank Raymond, refresh-
ment rooms

6 O'Brien Mrs

7 Watts Mrs

8 Burrows Mrs. E

9 Harker Mrs

10 Oram Mrs. S

11 Norris David Jas. tin plate workr

12 Hall Alfd. Leonard

13 Savory Mrs. A

Dicks & Sons Ltd. house fur-
nishers (garage)

Idmiston Garage (lock-ups)

NORMAN, SAWYER & CO.
LTD. bookbinders, printers &
account book manufacturers.
Tel. 2334

14 Mousell Brothers Ltd. removal
contractrs. (depositories)

15 Dodwell Mrs. K

16 Barr Victor Chas

17 Wilson Mrs

18 Watts Arthur Robert

19 Godwin William Thomas

20 Attwood Wm. Jas. greengrocer

21 Chandler Roland W

22 Masters Raymond

24 Williams & Co. butchers' outfitters

East side.

Crowther Frederick George, news
agent (Rutland house)

Long C. M. & Sons, banana
distributors (stores)

Wesleyan Methodist Church

Stubbs John (Chapel house)

40 Gardner John

41 Carrick Miss A. E

42 Flynn Jas. Hy

42 Flynn Mrs. D. apartments

43 Smith Mrs

44 Abbott Fredk. Hy. boarding ho

45 Jackson Rd. Wm. bldr

46 Raikes Mrs

47 Skerry Mrs. Mary, antique dir

48 Turfrey Wm

49 Gray Frederick, baker

ADVERTISE

PLACE YOUR
ANNOUNCEMENTS
IN THESE
DIRECTORIES.
THE ADVANTAGES
OFFERED TO THE
COMMERCIAL
COMMUNITY
ARE IMMENSE

TO BE SUCCESSFUL

ESTABLISHED 1799.

KELLY'S DIRECTORIES LTD.,

186 Strand, London, W.C.2.

THE OLDEST AND LARGEST DIRECTORY
PUBLISHERS IN THE WORLD.

Tel. No. TEMPLE BAR 1124 (4 lines).

F. W. HASLAM,

DEALER IN
**ANTIQUUE
FURNITURE.**



RESTORATIONS BY EXPERT WORKMEN.

ST. JAMES'S SQUARE
(NEAR G. W. RAILWAY STATION),
CHELTENHAM.

Telephone
No. 3151

'Grams: "Shopfitting Co."
Cheltenham

CHELTENHAM SHOPFITTING Co. L^{TD.}

Station Works

St. James's Square, CHELTENHAM

SHOP FRONTS

(Wood & Bronze)

INTERIOR FITTINGS

For all Trades

DESIGNS SUBMITTED

ESTIMATES FREE

CATALOGUES MAILED ON REQUEST

50 Noah's Ark P.H. Mrs. Evelina
Hawkins

51 to 54 Dicks & Sons Ltd. house
furnishers. See advertisement

ST. GEORGE'S TERRACE.

See St. George's pl. & St. James's sq.

ST. GREGORY'S PRIORY.

See Manchester street.

ST. JAMES' PLACE.

See Painswick road.

ST. JAMES' TERRACE.

See Suffolk par.

ST. JAMES'S PARADE.

See St. James's square.

ST. JAMES'S SQUARE, from
Ambrose street to St. George's pl.
..... here is Knapp rd
Burton Brewery inn, William Lee

Barnby, Bendall & Co. Ltd. furniture
removers

Walker Misses (Penrith house)

Holder Percival (Mayville)

Metral Madame Francoe, electro-
massage (Ashburn villa)

Haward Ernest (Ivanhoe)

Barnby, Bendall & Co. Ltd. furniture
depositories

Parish Church Girls' & Infants'
School

Morris Mrs. (Tydvil ho)

Cheltenham Spa (St. James') Rail-
way Station (G. W. R.) (S. E.
Loveridge, station master)

Wyman & Sons Ltd. news agents

Waldron Miss (St. James's villa)

George Aubrey Keith (Giltar ho)

Great Western Railway Goods
Offices & Yard (A. K. George,
goods mngr)

Bence George & Sons Ltd. builders'
merchants (G. W. R. yard)

Pates & Co. coal merchants (Central
wharf)

St. JAMES'S SQUARE—continued.
 Crook & Greenway, coal mers.
 (Central wharf)
 Sawyer W. & Co. coal mers. (Central
 wharf)
 Gloucester Co-operative & Industrial
 Society Ltd. coal depot
 Alcock Fredk. B. (Weighbridge cott)
 Corporation Central Depot (Wm. R.
 Armstead, highways supt)
 Fennell Wm. (Central Depot ho)
 Armstead Wm. R. (Roseville cott)
 Marshall R. E. & C. Ltd. furnish-
 ing & general ironmongers, elec-
 trical, heating & radio engineers.
 Tel. No. 3592. See advertisement
 St. Mary's Parish Room
 Parish Church & St. Matthew's
 Young Men's Club

Alfred cottages.

- 1 Brown Mrs. M. A
- 2 Cockfield Mrs

Cheltenham Shopfitting Co. Ltd.
 (Station works). See advert
 Jews' Synagogue
 Noakes Wm. Geo. (Kent lodge)
 Fire Engine & Escape Station (Cor-
 poration) (S. John Such, jun. capt)
 Niblett Mrs. (Engine ho)

St. George's terrace.

- 8 Fowler William John
- 7 Eales James
- 6 Gardner Miss
- 5 Brain Thos. J., M.R.C.V.S. veter-
 inary surgeon, & veterinary
 inspector under the Diseases
 of Animals Acts for Chelten-
 ham district to the County
 Council

Rowe Mrs. May, aparts

St. James's parade.

- 1 Dent Mrs. H. C
- 2 Boraston Jn. Chas. clothier
- 3 Shaw Christphr. Geo. male nurse
- 4 Barton Frederick
- 5 Maxfield Mrs
- 6 Haslam Frederick W

Haslam Frederick William, an-
 tique furniture dealer. See
 advertisement

Thornton Wm. Geo. (St. James's
 cott)

Victoria Home for District
 Nurses (Miss G. Perry, supt.;
 Miss Vera Miles, sec)
 10 National Catholic Thrift &
 Benefit Society (J. Tucker, sec)
 10 Catholic Guild of St. Gregory &
 C. Y. M. S
 St. Gregory's Roman Catholic
 Church

ST. JAMES'S STREET, from 65 High street.

West side.

- 8 Mitchell Charles Frederick
- 10 Gibbs Thomas Henry
- 12 Jeenes Henry Percival
- 14 Coltman Albtt
 Smith Selim J. undertaker
 (garage)
- 22 Ursell Mrs
- 24 Loveridge Noah
- 26 Phillips Henry
- 28 Stanton Albert Mark
- 30 Edwards George William
- 32 Tovey William Charles
- 34 Taylor Fredk
- 36 & 38 Hawker Oliver, shoeing smith
 ..here is passage to Grosvenor st..
- 46 Privett James George
- 48 Fry Frederick Samuel
- 50 Edwards Thomas Richard
- 52 Wilks Mrs

East side.

- 9 Guest Frederick William
- 11 Davis Fred
- 13 Harvey Harry
- 15 Locke Charles Edward
- 17 Fisher Frank Ernest
- 23 Powell Albtt
- 25 Pearce Horace Arth. C
- 27 Salliss Mrs
- 29 Brooker Frederick George
- 31 Wren Rt. shopkpr
- 33 Holder George Ernest Alfred
- 35 Yates Thomas
- 37 Maslin Mrs
- 39 Boreham Sidney
- 41 Wright Hy
- 43 Hall Walter John, shopkeeper
- 45a, Wilks Ernest George
- 45 Butler Frederick Lionel
- 47 Blackwell Robert
- 49 Morgan Henry Francis
- 51 Collier Harry Edgar
- 53 White Mrs

- 55 Horse & Groom inn (Albt. J.
 Porter, propr)
- 57 Tiesao Ernest Albert
- 59 Pulsford Charles V
- 61 Court Albert Edward
- 63 Taylor Frederick
- 65 Aycock Chas

ST. JOHN'S COTTAGES. See Alstone lane & Sun street.

ST LUKE'S PLACE, from St. Luke's road to Bath parade.

West side.

- Sweeting Sidney W. (Richmond
 villa)
- 1 Jeans Miss
 - 2 Price Mrs. Annie, apartments
 - 3 Davenport James Hindley
 - 6 Hughes Mrs. aparts
 - 7 Hunt Frank Chas
 - 8 Fisher George Edward
 - 9 Todd Charles Rupert
 - 10 Baylis Miss
 - 11 Brown Mrs

..... here is Sandford st
 Nation Miss Florence (Victoria cot)
 Wall James (Ardoise cottage)

..... here is Bath parade
 East side.

Magenta place.

- 4 Burrough William George
- 3 Barnes John, boot repairer
- 2 Swain Ernest
- 1 Rattay Henry, apartments

Savage Chas. C. bldr. (Kilburn ho)

Ferndale terrace.

- 1 Smith Chas. Rt
- 2 Drake Miss
- 3 Gardner Henry
- 4 Preece Albert Edward

Lynton place.

- 3 Wallcroft Mrs
- 2 Bayliss Francis

Tanner John (St. Clair)
 Hanks Miss Nora (Hope cottage)
 here is Bath parade

ST. LUKE'S ROAD, from Bath road to College road

North side.

- Gale Hy. Jn. Wm. (The Lodge)
- 1 Freeman Harry

CHELT.

- 2 Luckett E. W. shopkpr
- 3a, Hambling Victor N. boot mkr
- 3 Crook Norman, tailor
- 4 St. Luke's Garage (Wm. T.
 Baggs, propr.), motor cars for
 hire

St. Luke's terrace.

- 1 Moore Ernest Arthur
 - 2 Snowsell Mrs. G. E
 - 3 Fardon Mrs
 - 4 Walter Jack
 - 5 Parslow Charles Arthur
 - 6 Winchcomb Ernest Jas
 - 7 Morris James
- here is St. Luke's pl
 Williams Ernest C. (Pemberton)
 Yeend Francis A. (Pembrook villa)

Kitchberg villas.

- 2 Matthews Misses
- 3 Hart Cecil
- 4 Simpson Mrs. Kate M
- 5 Whiteley Arthur
- 6 Johnson Albert Charles
- 7 Record Mrs. E. C

..... here is College rd
 St. Luke's Church

South side.

- Davies Mrs. (Heathercroft)
 Lewis Warren (Roscoe lodge)
 Sturrock Mrs. Margaret (Strathmore)
 Gutteridge Tom (Ivycroft)
 White Jas. Chas. (Ryecote)
 Robinson Albtt. L. boarding ho.
 (Merrivale)

Dovedale villas.

- 3 Conibear James Holland
- 2 Ward Mrs. A
- 1 Parker John Alfred

Brown William Jas. (Dovedale ho)

Olio cottages.

- 1 Gibbon Jane Amelia
- 2 Reay Jn. Hy
- 3 Reay Harry
- 4 Reay William Henry
- 5 Attwood Thomas Henry

Otago terrace.

- Millard H. & Sons, builders,
 decorators & plumbers. Tel.
 No. 4360
- 6 Millard Percvl. Edwd
 - 5 Jones Mrs. W
 - 4 Gardener Hy

St. LUKE'S ROAD—continued.
3 Cooper William James
2 Clifford Jas. Frank
1 Dean Miss A

ST. LUKE'S TERRACE.

See St. Luke's road.

ST. LUKE'S VILLAS.

See College road.

ST. MARGARET'S PARADE.

See Bennington street.

ST. MARGARET'S ROAD, from

North place to Swindon road.

South side.

Pate's Grammar School for Girls
(Miss A. N. Miles M.A. head
mistress)

.. here is Rose & Crown passage ..
Posnette Middleton S. (Elm villa)

.... here is Bennington st
..... here is Oxford passage.....

Cheltenham School of Arts & Crafts
(A. Seaton White B.Sc. principal)

Cheltenham Evening School of Com-
merce, Science & Technology
(Ernest Ivamy M.A.Oxon., F.R.
Hist.S. principal)

Toms Wltr. Hy. (Trafalgar ho)

Trafalgar place.

2 Charles Cecil Henry (organist to
St. Paul's Church)

Kenny Thomas (Duddage house)
Morris Wm. Jn. (Clonbrook ho)

..... here is Henrietta st

North side.

.... here is Dunalley st

Monson terrace.

1 Smith Misses
2 Baker Miss
2 Curl Mrs
3 Charity Organization Society
(Sunset home)

Trimmer Archer Noel (Alington)

.... here is Monson aven

Orphan Boys' Orphanage (Col. Dun-
can C. Carter C.B., C.M.G. hon.
sec.; F. R. Turner. supt)

Browning Mrs. E. (St. Margaret's
hall)

St. Margaret's terrace.

1 Pate's Grammar School for Girls
(juniors)

2 Wright Miss H. R. boarding ho

3 Lance John & Co. Ltd. furniture
depositories. See advert

4 **WILKINS WALTER & SON.**
stock brokers

4 Theosophical Society (Chelten-
ham lodge) (G. D. Bond, hon.
sec.; H. B. Pratt, treas)

4 Fairhead Miss

4 Garnham Miss

4 Wheeler William Edward

5 Lance John & Co. Ltd. (staff
residence). See advertisement

6 Lance John & Co. Ltd. furniture
depository. See advertisement

ST. MARGARET'S TER.

See St. Margaret's road.

ST. MARK'S COTTAGES.

See Granley road & Rowanfield rd.

ST. MARK'S EMPORIUM.

See Gloucester road.

ST. MARK'S PLACE.

See Granley road.

ST. PAUL'S COTTAGES.

See Larput place.

ST. PAUL'S LANE, from Swindon
road to St. Paul's road.

Smith Arthur J. (College view)

Loxton Sydney M. cabinet maker

Steger Albert Hy. J. (Rose cot)

Edwards Robert (Laurel cot)

Wilcox John T. undertaker

19 Walker Norman Jn

20 Tombs Horace Arth. H. butcher

ST. PAUL'S PARADE, from St.
Paul's road.

(No thoroughfare.)

West side.

14 Hemson Miss

13 Barnett Mrs. J

12 Cook James

11 Chapman James

10 Jones Frederick

9 Davis Henry
8 Kimbrey William
East side.

15 Bodfish Ernest

16 Drinkwater George Matthew

17 Cascarino Antonie

18 Lewellyn William

19 Phillips Mrs

20 Taylor Alfred Frederick

ST. PAUL'S ROAD, from Clarence
square to Swindon road.

South side.

..... here is Monson aven

Hawarden parade.

1 Marks Fredk. W. surgical boot ma

2 Hewett Albt. Geo

3 Whittaker John Edward

4 Brown Frank John

5 Maisey Mrs. S. E

6 Rowe Mrs

7 Tibbetts Ralph

.... here is Dunalley st

St. Paul's terrace.

6 Boon Mrs

7 Bailey Mrs

8 Morris Albert

9 Aillsopp Mrs

10 Cooke Tom Claude Newman

11 Harker Mrs. F

St. Paul's Garage (Thomas Henry

Houghton, proprietor)

Drinkwater Mrs. Alice, confectioner
(Kington Cottage stores)

Kington cottages.

1 Harper William, chimney cleaner

2 Blake Mrs

3 Carpenter Mrs

4 Price Jn. Alfd

..... here is St. Paul's par

Westbourne terrace.

1 Ward James

2 Chick Frederick George

3 Partridge Frederick, wood turner

4 Aston Thomas Henry

5 Bromage William

6 Ellis John

7 Thomas Arthur John, baker

..... here is Rutland st

Engineer's Arms P.H. Mrs. Emily
Tibbles

CHELT.

St. Gregory's Convent (Sisters of
Charity of St. Paul) (Rev. Mother
Aidan, mother superior)

... here is St. Paul's st. north

..... here is St. Paul's la

Practising School (Harold John

Norris B.A., B.Sc. head master)

Bailey C. & Son, genl. mers

Dent Mrs. (Glan Teive)

Williams Alfred Chas. (Fernbank)

Cleeve view.

2 Pugh Wm. Jn

3 Williams Alfd. Leonard

..... here is Swindon rd

North side.

..... here is Wellesley rd

Knowsley parade.

1 Daller Miss

2 Phelps William John

3 Close Mrs

4 Rickards Walter

5 James Harold Oliver

Radburn Frank Howard, grocer, &
post office (Knowsley house)

.... here is Marle Hill parade

Dunalley parade.

12 Russell Wm. Thos

11 Mills Chas. Hy

10 Farmer James Henry

9 Gibbs Miss

8 Hopkins Mrs. E. M

7 Ansley Fredk. Wm

7 Sons of Temperance (Melrose
Cadets No. 1544) (F. W.
Ansley, sec)

6 Hodgkinson Charles

5 Healy Jas. Chas

4 Abbott Worthy

3 King Frederick William

2 Stokes Harold Thos. photogrphr

1 Jones Geo. Enos

Emlyn Arth. L.R.C.P., L.R.C.S.,
L.R.F.P.S.G. physcn. & surgn. &
medical officer, No. 1 district,
Cheltenham union (Dunalley ho)

Coyne Thos. (Dunalley lodge)

Pontin Fredk. Jn. W. (Dunalley cot)

Brunswick place.

1 Marsh William

2 Olden Saml. grocer

3 Arkell Hy

..... here is Malthouse la

- ST. PAUL'S ROAD—continued.
 4 Little's Fish Bar, fried fish shop
 5 Juggins Miss
 6 Burrows Charles Frederick
 7 Smith Sydney Jas

Sabbatella Frank, beer retlr
here is Brunswick st.....

St. Paul's School
 St. Paul's Church
 here is Hanover st

Hamilton place.

- 1 Daniels Hubert, beer retailer
 2 Coogan Mrs. Kathleen, confr
 3 Lockey George Frederick
 3 Lockey Mrs. Ada L. coal mer
 4 Millard Miss Lilian M. shopkpr
 5 Young Miss

.....here is Hungerford st....

- 6 Baglin James H. grocer
 7 Rutland Fredk. Jack
 8 Stevens Edward Charles
 9 Parslow Hubert George

.....here is Hungerford la.....

- 10 Smith Miss
 11 Mowbray John
 12 Waring Thomas Charles
 13 Bellamy Mrs

..... here is Albert st

14 Baylis Edwd. Cecil J. beer retlr
 15 Harper Leslie Jn
 15a, Cooper Edward Thomas

.....here is Albert la.....

- 16a, Dale Mrs
 16 Hyde Henry
 17 Feltham Miss
 18 Fletcher Jas
 here is Victoria st
- 19 Smith Jsph. shopkpr

Victoria cottages.

- 1 Swinford Hy. Wltr
 2 McMinn Jn
 here is Margrett rd
- 4 Bailey Wltr
 5 Harris Geo
 6 Tanner Mrs
 7 Mynett Mrs
 8 Cornwall Arth. Geo

..... here is Folly la

Trigg Alfd. Jas. (Plough cott)

..... railway crosses here

..... here is Swindon rd

ST. PAUL'S STREET NORTH

from Swindon rd. to St. Paul's rd.

West side.

- 2 Smith S. George
 3 Loxton Sydney M. cabnt. mkr
 4 Fox Miss C
 5 McDonald Misses
 6 Harding Cyril Regnd
 7 Brooks Jn
 8 Holtham Aug. F. tailor
 9 Sims Charles
 10 Webley Harry C. dairyman
 11 Carey Harold Eversfield
 12 Dyson Miss
 13 Kent Mrs
 14 Ballinger Miss
 15 Pearce Frank Edward
 16 Bellamy Mrs
 17 Bowd Alfd George
 18 Smith Walter Henry
 19 Higson George Henry
 20 Fish Mrs
 21 Maisey Mrs
 22 Lloyd Rt. Chas
 23 Mullins William Jn. Hy. tea agent
 24 Merrell Edgar Frank
 25 Woolnough Howard Jas
 26 Such Samuel George
 27 Hogg Misses
 28 Davis Frank H. butcher
 29 Brookes Miss A
 30 Mitchem Ernest Geo
 31 Parker Wm. Chas
 St. Gregory's Roman Catholic
 Schools

East side.

- 33 Trinder William James
 34 Trinder William Claud
 35 Challenor Miss
 36 Avery Ernest Hy
 37 Sharp Albert
 38 Scouse Sydney, boot repairer
 39 Illes Harold Frank
 40 Pope Cyril E
 41a, Crowther Miss
 40a, Major Frederick T
 41 Wiggall John Henry
 42 Bishop Charles Henry
 43 Hatt Fredk. Rd
 44 Morten Henry
 45 Maisey Gilbt. Edwd
 46 Addis Mrs
 47 Blake Alfd
 48 Morris Alfd. Edwd
 49 Harm John Henry
 50 Butler Joseph

- 51 Smith Arthur A. C
 52 Winning Horace Raymond
 53 Pearce Charles Edward
 54 Phillips Thomas
 55 Gardner Wilfred
 56 Pike Holly
 57 Greening Charles Edward
 58 Rodman Henry Edward
 59 Hancock Geo. Harold
 60 Lane Miss
 61 Cook Edwin Alfd
 62 Ash Wm. Johnson
 63 Jenkins Alfd
 64 Cook William
 65 Illes Hartley Ernest Chas

ST. PAUL'S STREET SOUTH,

from High st. to Swindon road.

West side.

St. Paul's terrace.

- 1 Hanley Alfd. Ernest
 2 Locke James Edward
 3 Weller Jack
 4 Godwin Wm. Chas

- 1 Cole William Ernest
 3 Law Edward
 4 Rivers Charles

East side.

Bloodworth Nathaniel & Co. Ltd.
 bakers (bakery)
 Berry Arthur Walter (Vine cottage)

ST. PAUL'S TERRACE.

See Dunalley street ; St. Paul's road
 & St. Paul's street south.

ST. PETER'S PLACE.

See Swindon road.

ST. PHILIP'S STREET, from 71

Up. Bath rd. to Norwood rd.

South-west side.

- 1 Taylor Mrs
 2 Eldridge Harold
 3 Eldridge John Charles
 4 Gregory William John
 5 Kirkham Hy. Jn
 6 Scrivens Wm
 8 Pratley Mrs
 9 Lane Alfd. Harry
 10 Woodhams Wm. Regnd
 11 Weavin William

- 12 Parsons Hubert
 14 Watts Frederick
 15 Green Charles Henry
 16 Gingell Miss
 17 Gill Mrs
 18 Smith-Miss
 19 Lea Frederick
 20 Taylor Arth
 21 Hyde Harry

North-east side.

- 23 Slatter Miss
 24 Robinson Charles
 25 Farr Hy. Wm
 26 Gidney William
 27 Bird William
 28 Carter Mrs
 29 Luce Leonard
 30 Morgan Walt
 31 Burt Frank
 32 Newman Mrs
 33 Cratchley Wm. rag mer
 34 Stancombe Cyril

ST. PHILIP'S TERRACE.

See Gratton road.

ST. STEPHEN'S LAWN.

See St. Stephen's road.

ST. STEPHEN'S ROAD, from

Lansdown road to The Park.

East side.

Hatherley place.

- 1 Stevens Sidney
 2 Wintle James
 3 Clifford Frank
 4 Barber William
 4 Steel David
 5 Schneider Misses
 6 Russell Stanley
 6 Jones Wm. Roland Alec
 7 Jelfs Fredk. Chas. upholsterer
 8 Hancock Misses
 9 Hanchet Jn. Arth. aparts
 10 Jones Miss Catherine M., M.D
 10 Jones Jn. Morris
 11 Bainton E. C
 11 Boulter Rev. R. S. (Wesleyan)
 11 Dansage Regnd. Geo
 12 Taylor Miss Mabel B. hair dresser
 12 Digger Thos. Fredk
 12 Edwards Miss
 12 Tolhurst Mrs. H. O

ST. STEPHEN'S ROAD—continued.
Sims Andrew (Hatherley grange)
Pruen Arth. Sidney F. (Fallowfield)
..... here is Princes rd
St. Stephen's Church
Faber Mrs. (Roehampton)

St. Stephen's lawn.

1 Longridge Col. Theodore D.S.O
2 Daley Mrs

Wakefield Miss (Camperdown)
..... here is Albany rd

West side.

Drake Mrs. (Devon ho)
2 Jackson Mrs. B
Hussey Fredk. E. (Sherwood)
Jones Misses (Trehale)
Sharpe Saml. Howard LL.D.,
M.A., M.D. (ret.) (Coddendam
lodge)
Knollys Mrs. (Thruyton)
Jobling Geo. C. (St. Stephen's
manor)
Park Mrs. (Parkfield lawn)
Rogers Miss Coxwell (Park gate)

SANFIELD PLACE.

See Arle road.

SANFORD MILL ROAD, Lon-
don road to Old Bath road.

North-west side.

..... here is Avenalls par
Madgwick Arth. Geo. (Brooklands)
Waghorne Albert E. (Holmecroft)
Lengden Mrs. (Rothsay)
Sidaway Joseph N. (Audnam)
Organ Jn. Clement (Highcliffe)
Tredrea Sydney (Milldale)
Clare Edmund G. (Thorndale)
Beale Harold Sidney (Glenville)
McDonough Isaac J. (Glendale)
Paynter Frederick T. (Normanville)
Manning John William (Holt view)
Stevens Misses (Fairfield)
Hyde Rev. T. Dodsworth B.A.
(Strathmore)
Hope Edmnd. Harry E. (Roxburgh)
Lusty Alfd. (Coniston)
Hailing Alfred G. (Bradwell lodge)

South-east side.

Cox Geo. V. farmer (Sandford mill)
..... here is Old Bath rd

SANFORD ROAD, from Bath
road to Old Bath road.

North side.

..... here is College rd
Cheltenham General Hospital (for
particulars of staff see entry in
Official section)
..... here is Keynsham rd
Playne Mrs. Fitzarthur (Murvagh)
..... here is Old Bath rd

South side.

..... here is College lawn
Currie Thomas C., M.A. (Christowe)
Macpherson Chas. Jas. M.C., M.A.,
Ph.D. (assistant master Chelten-
ham college) (Newick ho)
..... here is Old Bath rd

SANFORD ST. from Bath road.

North side.

1 Carpenter Mrs
2 Baylis Mrs
3 Simmonds Wm. Jn
4 Want Albert Edward
5 Crisp Edgar
6 Arnold Mrs
7 Longstreeth Alfred John
8 Winstone Mrs
9 Hamilton David
10 Sandford inn, Mark Burford Reay
11 Ottey John Walter
12 Chinn William Leslie
13 Spreadbury Mrs. Elizh. tailoress
14 Williams Mrs
15 Davis Mrs
16 Edwards Mrs
17 Pearson Wm. Edgar
18 Browning George B
19 Preedy Benjamin William
20 Weston Geo

..... here is St. Luke's pl

South side.

23 Mitre inn, Albert Hy. Carpenter
..... here is Mitre st
24 Sexton Silas, shopkpr
25 Johnson Alexander
26 Wilkes Chas. Jsph
27 Harwood Mrs
28 Williams Mrs
29 Dubber Fredk. Thos
30 Herbert Horace A
31 Ballinger Mrs
32 Herbert Mrs
35 Green Miss

SANFORD TERRACE.

See Keynsham road.

SANDHURST ROAD, Charlton
Kings, from London rd. to Rye-
worth rd.

West side.

Shettle Miss (Moreton villa)
2 Parsons Ernest Wm

Sandhurst villas.

1 Theyer Jn. Hy
2 Wintle Wm. Arth
4 Cook Oliver Chas. watch mkr

Marriott Miss (Oldbury)
Mott Miss (Oldbury)
Hunniford Wm. H. (Forrest Dene)
Willink Arth. Jas. Wakefield M.A.
(Dawth)
Rutherford Edwd. Jas. Young
(Cherrycot)

East side.

Marshall Hy. Geo. (1 Sunnyside)
Reid Miss (2 Sunnyside)

SANDHURST VILLAS.

See Sandhurst rd. Charlton Kings.

SANDY LANE, Charlton Kings,
from Moorend rd.

Murray Col. Alan Bevil (Kits croft)
Dimmer Leonard Geo. (Leafields)
Allen Mrs. Oswald (Normandie)
Ivelaw-Chapman Jsph. (Windy-
brake)

..... here is Sandy Lane rd
Unwin Rev. Percy W., M.A. (New pl)
Williams Mark & Co. Ltd. (gravel
pit). See advertisement

SANDY LANE ROAD, Charlton
Kings, from Sandy la.

East side.

Morton Rt. Hy. Alex. (The Coppice)
Sankey Mrs. (The Cottage)
Browne Miss (Woodend)
Seaton Maj. Montague Donald T.D.
(Muttrapore)
Stephens Cecil Edwd. M.D. Edin.,
J.P. (Doddington)
McCall Mrs. (Bardowie)
Bucklehaven Almshouses

South side.

Vassar-Smith Lady (Shiel)
Keith Miss (South Hayes)

West side.

Franks Miss (Byways)
Fletcher Rose Ezra (Merrivale)

SCHOOL ROAD, Charlton Kings,
from London rd. to Church st.

South-east side.

Davey Edwd. Jn. (Uclay)
McArthur David (Cheltside)
Attwood Alfd. Reguld. (Homeside)
Parker Jn. (1 Porturet cotts)
Franklin Rt. W. (2 Porturet cotts)
Franklin Chas. (1 Porturet gdns)
Taylor Mrs. C. (2 Porturet gdns)
Larner Miss Louisa (Charlton
mill)
Lawrence Harry Izard (Mill cott)
Powers Geo. (Springbottom cott)
Crowther Percy (Woodmeade)
Hinks Edwd. Chas. (Ellacombe)
Robinson Edwd. (Burnside)
Bambury Geo. T. (Westborough)
11 Neather Fredk. Chas. Thos
10 Mayo Mrs. S. A
9 Arkell Hy

Yew Tree cottages.

5 Lawrence Jn
4 Lane Miss
3 Homer Harry
2 Powles Albt. H
1 Brooks Miss

Public Elementary School (girls
& infants)

Brown Wm. (School ho)
8 Fisher Fredk
7 Turner Mrs
6 Kear Arth
Turner Thos. Jas. (Copt Elm cott)
5 Matthews Alfd
4 Price Walt

Charlton cottages.

1 White Jsph
2 Holmes Saml. Rd
3 Evans Edwd. Hy

3 Sly Mrs. A
2 Holland Harry
1 Merritt Herbt

SCHOOL ROAD—continued.

North-west side.

- Cleevely Misses (Thornton villa)
 18 Turner Geo
 17 Bloxsome Miss
 16 Searson Thos
 15 Jenner Danl. Jas
 Public Elementary School (boys)
 Holman Hy. (Brightleigh)
 here is Lyefield rd. east
 Purnell Walford E. (Beechcroft)
 Colebrook Mrs. (The Bungalow)
 Cleevely Albt. (Hawthorn villa)
 Blanch Rev. Alex. W. (Hawthorn ho)
 Hall Thos. (Hawthorn cott)
 Healing Saml. (The Hawthorns)
 Freeman Leopold J. (The Chesters)
 Wilson Stephen (Easton Grey)
 Cole Arth. D. (Rest Harrow)
 here is Church walk
 Cox Chas. (Tarlign cott)
 White Albt. (1 Tantrys)
 Lawrence Mrs. (2 Tantrys)

SEGRAVE PLACE.

See Pittville.

SELBY COTTAGES.

See Swindon road.

SELKIRK PARADE.

See Prestbury road.

SELKIRK STREET, from Albert
place to All Saints' road.

North side.

- Flower & Sons Ltd. brewers (stores).
 See advertisement
 Coombs Mrs. (Kensington villa)
 Lyne Harry G. (Albert villa)
 here is Glenfall st.
 5 Brindley Mrs. C. E
 7 Pugh Chas. F
 9 Dimond Albert
 9 Parker Wm
 10 Hayward Geo
 11 King Ernest Charles
 12 Baggott Lionel Albert
 13 Williams Ernest Chas. Hy
 14 Mills Mrs
 15 Fellows Joseph
 16 Bick Miss
 17 Godfrey Edward Alfred
 18 James Sidney Frank

- 19 Foxwell Mrs
 20 Barrow William Henry
 Billings A. C. & Sons Ltd.
 builders. See advertisement
 Mayo E. & Co. cabinet makers
 24 Turner John Fredk. plumber
 25 Cook Bertie Rt
 26 Elston Harry Rupert
 27 Cresswell Thos
 28 Birch Misses Emily & Maria,
 dress makers
 29 Comely George Charles
 30 Breach Geo. F
 31 Wyatt Henry Richard
 32 Surman John Baldwin
 33 White Henry Albert

South side.

.... here is Back Albert pl

Torquay villas.

- 1 Skinner Frs
 2 Haines Mrs
 6 Hutcheson Mrs
 8 Malvern Alfd
 Phillips Fredk. C. (The Stables)

SEVERN HILL.

See Gloucester road.

SHAKESPEARE RD. St. Mark's,
from 23 Milton rd. to Tennyson rd.

North side.

- 1 Edmonds Frederick P
 3 Griffiths Wm. Morris
 5 Armstrong Roderick M
 7 West Regald. Edwd
 9 Hudson Albt. Edwd
 11 Keeling Walt. Hubert
 13 Farmer Louis
 17 Johnson Ernest A
 19 Hayter Mrs
 21 Board Rd
 23 Honeysett David Wm
 here is Byron rd.
 25 Legge Mrs
 27 Yeend Ernest Hy
 29 Ross Mrs

South side.

- 2 Thurston Leonard Copeman
 4 Ford Chas
 6 Baker Walt. Hugh
 8 Bull Wm
 10 Sinkinson Arth. Edwd
 12 Stewart Chas

- 14 Bendall Leslie
 16 Milton Fredk. Geo
 20 Richardson Rt
 22 Baylis Albt
 24 Dallas Jn. Mackenzie
 here is Byron rd
 26 Layton Wilfred Martin
 28 White Harry
 30 Pow Frs. H. A
 here is Tennyson rd

SHAMROCK VILLAS.

See Granley road.

SHAW GREEN LANE, Prestbury,
from Bowbridge la.

North side.

- 1 Smith Mrs. B
 2 Drew Mrs
 3 Matthews Chas. R
 4 James Ernest
 5 Leach Thos
 6 Gill Douglas
 7 Tustin Thos. Wm
 8 Rowles Miss E
 9 Skinner Mrs
 10 Jones Alfd
 Staunton Miss (Latch the Gate)
 Dawson Miss (Meads)
 Dawson Col. Hutton (Orchard gte)
 Bright Mrs. H. (Redroofs)
 Fowler Mrs. (Athol cott)
 Nalder Miss (Siriol)
 17 Burnett Miss
 17 Hose Miss
 Escombe Mrs. (Marlton)
 Karn Mrs. (Wreford)
 Essex Mrs. (Towyn)
 Holme Mrs. (Kingston)
 White Miss (Moraig)
 Fenney Mrs. (The Dak bungalow)
 Gell Archld. F. (The Bungalow)
 Galbraith Geo. (Ailsa)
 Eyre Jas. (Fieldcote)
 25 Cardew Rev. Wm. Berry M.A
 Winnington-Ingram Rev. Preb.
 Edwd. Hy. M.A. (ret.) (Ribbes-
 ford)
 Peyton Col. Lumley Scobell
 (Wakehurst)
 Hughes Misses (Oxtonholme)
 Sainsbury Arth. St. Clair (West-
 wood)
 South side.
 Gardiner Mrs. (Grey Walls)
 Wood Miss (Grey Walls)

- Lobban Miss (Shaw Green cott)
 Bowles Mrs. (North End cott)
 Dowdeswell Frank (Park cott)
 Sharpe Deaconess Kate (Bishops
 thorpe)
 Sharpe Deaconess Gertrude (Bishop-
 thorpe)
 Wilson Mrs. (Latrigh)
 Chambers Mrs. (Little Short close)
 Hill Miss E. J

SHELBURNE ROAD, from Lans-
down road to Hatherley road.

West side.

- Dean Close Memorial School (Percy
 Bolton M.A. head master; H. A.
 Colquhoun, hon. sec)
 Ellam Edwd. M.A. (Dean Close
 Memorial School)
 Warr Arth. H., M.A. (Dean Close
 Memorial School)
 Tuckwell Cuthbert Ambrose P.,
 M.A. (Dean Close Memorial School)
 East side.
 Dean Close Memorial School Sports
 Field

SHELLEY ROAD, St. Mark's, from
99 Tennyson road.

North side.

- 1 Rogers Fredk
 3 Hearn Rupert Stanley
 here is Kipling rd
 5 Evans Arlais
 South side.
 2 Crosse Jn
 4 Jordan Mrs. A. M
 here is Kipling rd

SHERBORNE PLACE, from Al-
bion street to Fairview road.

East side.

- St. Faith's Mission Church
 1 Allsop Walter Charles
 2 Williams William
 3 Robinson Edward Percy
 3a, Fletcher Edwd. A
 4 Brown Edwin Jn
 5 Hall George Frederick
 6 Peacey Mrs
 7 Hopkins Wm. Geo
 8 Willoughby Harry Thomas
 9 Wakefield Arth
 10 Limbrick Albert Edward
 11 Holman Miss A

SHERBORNE PLACE—continued.

Gordon terrace.

- 6 Barnett Walter Richard
5 Ralph Leslie
4 Payne Frank
3 Jenkins Alfred Thomas
2 Page George Alfred
1 Williams Edmund Francis

West side.

- 16 Brown William Alfred
17 Boyle Ernest
18 Brill Walter
19 Wallace George
20 Stephens Sidney Arthur
21 Davis Nathl. invalid chair mkr
22 Seabrook Geo. Stanley
23 Lewis Mrs
Williams Harry, insurance agent
(Walcot cottage)
Stephens & Finch, heating en-
gineers. See advertisement
Niblett & Co. Ltd. mineral
water mfrs
Grinnell Jn
Slaughter House

Grosvenor cottages.

- 1 Casey William
2 Cross Chas
3 Clarke Geo. Wm
5 Cooper Arthur William
6 Haines Alfd. Stephen
7 Jones Mrs

Albion Vaults P.H. Wm. H. Carey
Cheltenham Ice & Cold Storage Co.
Ltd

SHERBORNE STREET, from
48 Fairview road.

South-east side.

- 1 Sollis William A. grocer
3 Alder Thos
5 Morris William, boot repairer
7 Evans James
... here is Trinity School lane...
9 Tow Charles, hair dresser
11 Brown Mrs
Green Randolph (Vine Tree cott)
13 Hughes James, coal merchant
15 Peacey Albert J. general dealer
Taylor Alfred Hy. tallow merch
17 Griffin John Henry
19 Smith Frederick
21 Taroni Mrs

- 23 Brobin Mrs
27 Bond Frederick
29 Jones Mrs. Ellen M. grocer
..... here is Jersey st
31 Langston Arthur
33 Sherborne Arms P.H. (Henry
George Gage, proprietor)
35 Smith Elias
37 Richards Geo. Thos
39 Lester Claude William
41 Holder George
43 Field Fredk. W. chimney sweep
45 Selby E. S. butcher
47 Jeanes Alfred Edwin
49a, Knight Josph. Wm
49 Bond Joshua Harry
51 Boyle Charles Armstrong
53 Williams Arth. E. beer retrl
..... here is York st

- 55 Rooker Wm. E. boot repr
57 Iddles Albt
59 Leighton George Samuel
61 Holman Fredk. H

North-west side.

- 2 Piper Edgar, bird fancier
6 Bond Walter Ernest George

Wood court.

- 2 Nash John
3 Taylor James William

- 8 Purveur James
10 Brookes Alfred Henry
12 Widdows Thomas Henry
Holy Trinity Mission Hall
20 Page Mrs
22 Smith Frederick, grocer
28 Lane Harry
34 Hogg Miss Rose, grocer

Halls court.

- 1 Evans Edwd
2 Kelly John William

- 36 Evans James

Douro cottages.

- 1 Thompson Geo
2 Taylor Enoch Hy
3 Godsell Mrs
3 Fairview Window Cleaning Co.
window cleaners

Green Albt. L. (1 Belmont cotts)
Wood Henry (2 Belmont cottages)

Jersey cottages.

- 4 Holder Charles William
3 Brooker Charles
2 Holder Frank
1 Johnson William

- 52 Crawley John
54 Jefferies Herbert
56 Watkins George

Richmond cottages.

- 4 Wilce Mrs
3 Holland Thomas George
2 Cleavelly Albert
1 Creech Walter William George

Hobbs Joe (Stone cott)

SHORT STREET, from 46 Up.
Norwood st. to Moored st.

South-east side.

Harmony cottages.

- 1 Smith Miss E
Shurmer Sidney
3 Bennett Walter Allen
4 Birt Jesse Cyril Francis
5 Crump Albert Ernest

Westbourne cottages.

- 1 Caudle Albert Edward
2 Higgins Mrs

North-west side.

- 1 Barnfield Miss
2 Bartlett Tom Rudolph Samuel
Day Herbert John (Zion cottage)
Hall Charles William (Hope villa)
Hawker Edward (Roseville)

Lugwardine cottages.

- 1 Arnold Miss A. D
2 Poulston Fredk

SHURDINGTON ROAD, from
Bath road to Shurdington.

.... here is Leckhampton rd
.... here is Upper Norwood st....

East side.

- Enoch Gilbt. W. bldr. (Ampey cott)
Knee William Herbt. (Malvern villa)
.... here are Brookdale cottages....

Rosslyn villas.

- 1 Bunston Albert Victor
2 Halcrow Edward Alexander
3 Curtis John

- 4 Mason Fred
5 Parsonage Mrs. Emma
6 Taylor Maurice

Lyne villas.

- 2 Willey William James
1 Sansom Henry

Almshouses

Browse Ernest R. (Fir Tree cottage)
Bounds Benjamin (Lynnville)
Mayos Miss Alice A. (Lansdell)
Wilkins Orlando (Windermere)
Selley Frederick C. (Roseville)
..... here is Moored st
Blake Thos. Fredk. Hillyer L.R.C.P.
& S.Edin., L.R.F.P.S.Glas., D.P.H.
medical inspector of schools for
the county of Gloucester (Cram-
ond)

Monk Rd. C. (Dyffryn)
Sprott William Hugh (Hallery)
Sealy-King Charles (Beaumont)
Preston George Henry (Woodcote)
Menziess Maj. Steuart (The Rowans)
... here is Moored Park rd ...
Lane Harry B.A. (The Querns)
Nicholas Miss (Moored lodge)
Pearce George Alfred (Moored
Lodge stables)
..... here is railway bridge.....

West side.

Newman Wm. (Oakley lodge)
Langley Lionel S. (Fairleigh)
Leadley-Brown Mrs. (Parkhurst)
Thompson-Shaw Miss (Hereward)
Mansfield Mrs. S. E. (Park grange)
..... here is Moored Park rd
Moore Col. Robert R. H., C.B.E.
(Painswick lodge)
Hulton Sir William R. bart. J.P.
(Ashley lodge)
..... here is Painswick rd
Boyce Mrs. J. M. (Ashley villa)
Smith William James, builder (Wil-
fred house)

Moored villas.

- 1 Hawker Thomas
2 Martin Wm. J

Staight Silas & Son, carpenters
(Tafelberg)
Beadnell James Henry (Rockville)
Beadnell Harry Holtham, piano
tuner (Rockville)

SHURDINGTON ROAD—continued.

The Poplars.

- 1 Bryan Geo. Hy
2 Gilbert Wm

Shurdington Road Garage (Wag-
horne & Evans, proprs)
Leckhampton inn, Henry Jn. Higgins
..... here is Tryes rd
Mason Frank, confectioner
..... here is Gratton rd.

Norwood parade.

- 7 Elliott Harry Alfd. Jn. greengro
6 Parker Mrs. E
5 Smith Thos. Chas
4 Walker Albt. Edwd
3 Lacey Mrs
2 Mitchell S. butcher
1 Bourne Clarence Alfred, grocer

Edward place.

- 1 Meadows & Hughes, butchers
2 Marks Frederick Wm. boot makr
3 Pilgrim Arthur Bertram
4 Salmon Mrs
5 Lewis Mrs
6 Bradley Jas. K. hairdrrsr
7 Brown Mrs. E. draper
..... here is Norwood rd

SIDNEY ST. from 11 Hewlett pl.

West side.

- 7 Twinning John
8 Preen Mrs
9 Tarling William John
10 Neale Mrs
11 Webb John
12 Hyatt Arthur Harold Albert
13 Midwinter Hy
14 Stephens Mrs
15 Stephens Ernest Joseph
15a, James Geo. Hy

East side.

- Stokes Charles (Stanley cottage)
Owen Chas. (Sidney cott)
16 Timms Fredk. Jas
Dyer Fredk. Hy. (Hewlet cottage)
17 Morgan George
18 Dufton Charles
19 Woodward William
20 Webb Edward
21 Dyer John
22 Cooke Walter Francis
23 Trotman Wilfred John

Exmouth cottages.

- 2 Hayling Philip
1 Constable Mrs

- 24 Orpin Miss
25 Presdee Miss
26 Midwinter William
27 Smith Horace Charles
28 King Mrs
29 Nicholls Mrs
30 Midwinter Frank
31 Morrison Albt
32 Jenkins Mrs

Priory cottages.

- 2 Hopkins Charles Henry
1 Elliott Mrs

SIX CHIMNEY LANE, Lower
Alstone, from Arle road to Lower
Mill street.

West side.

**BAILEY WILLIAM (CHELTEN-
HAM) LTD.** fellmongers & wool
staplers & merchants
Prude Wm. fruit grwr. (Alstone ho)

East side.

Wilcox Thos. L. upholstr. (workshop)
White Geo. (Six Chimneys farm)
Bailey William Thomas (Mill house)
Hill Leslie Jn. (Low. Alstone mill)

SOMERSET COTTAGES.

See Swindon road.

SOMERSET COTTAGES, Charl-
ton Kings, from Church st.

- 1 Tombs Mrs
2 Butt Mrs. C
3 Dix Walt
4 Middlecote Leonard
5 Burrows Alfd

SOMERSET PLACE.

See Grange walk, Charlton Kings.

SOMERSET VILLAS.

See Leckhampton road.

SOUTH VIEW.

See London road, Charlton Kings.

SOUTHAM COTTAGES.See Prestbury rd. & Mill st. Prest-
bury.

SOUTHAM ROAD, Prestbury,
from High st.

..... here is Mill la
Tweedie Maj. Gerald S. (The Hayes)
..... here is Shaw Green la
Cook Wm. Thos. (Longmead cott)

SOUTHAMPTON PLACE.

See High street.

SOUTHEND VILLAS.

See Painswick road.

SOUTHVILLE.

See Gordon road.

SPA BUILDINGS.

See Montpellier Spa road.

SPA PLACE.

See Montpellier Spa road.

SPENSER AVENUE, St. Mark's,
from 17 Spenser road.

- 1 Bull Jn. Alfd
2 Burge Sidney Geo
3 Ryder Edgar
4 Hartshorne Albt
5 Miles Owen Edmnd
6 Yates Geo. Hy
7 Godwin Wilfred Lionel
8 Elks Jsph. Rt
9 Lamble Edwin Regnld
10 Cobb Leslie Gordon
11 Scrivens Frank
12 Pluck Jsph

SPENSER ROAD, St. Mark's,
from 137 Tennyson road.

North side.

- 3 Baskott Mark
5 Groves Kenneth Rd
7 Pullen Ernest Frank
9 Buck Wm. Hy
11 Allen Arth. Andrew
13 Portlock Edwin Rt
15 Ingram Geo. Jn
17 Smith Jn. Fredk
..... here is Spenser av
19 Blunsden Geo. A
21 Virgo Fredk. Jn
23 Hayward Geo. Wm
25 Brookes Wltr. Hy
27 Gill Alfd. Hy

29 Gregory Fredk. Jas
31 Lewis Norman L. G
South side.

- 2 Davy Alfd. Jn
4 Keys Geo. Llewellyn
6 Hibberd Herbt. Geo
8 Barnett Saml. Geo
10 Beck Wallace
12 Price Wm. Douglas
14 Hill-Tout Laurence
16 Hughes Fredk. Wm
18 Whittall Ewart Gladstone
20 Buckingham Wltr
22 Hughes Albt. Edwd
24 Cambridge Frank Ricketts
26 Webb Jsph
28 Williams Edwd. Jas. Lawrence
30 Riches Arth
32 Corbett Hubert
34 Cornes Thos. Hy
36 Wells Wm
38 Walker Geo. Fredk
40 Gastrell Thos. Regnld

SPREAD EAGLE TERRACE,
from 258 High street.

- 1 Denchfield William Charles
2 Pryer Ernest Chas
3 Gobey Charles
4 Ashton Cyril Hubert
5 Poulson Thomas Charles
6 Smith Mrs

SPRINGFIELD COTTAGES.

See Rosehill street.

SPRINGFIELD PLACE.

See Rosehill street.

STANHOPE STREET.

Now called Hope street.

STANLEY ROAD, Battledown,
from Battledown approach to
Harp hill.

East side.

Crispin Rev. Wm. A.T.S. (Baptist)
(Montrose)
Auden Bertram M.A. (Green acre)
..... here is Ashley rd.
Burke Mrs. (Hilcot)
Sharpe Cyril Peter (The Uplands)
Hare Mrs. (Steep Holme)

West side.

Beetham Mrs. W. C. (Battledown
tower)

STANLEY ROAD—continued.
 Terry Mrs. (Ravenswood)
 Simcox Col. Chas. D.S.O. (Craigweil)
 Simpson Jas. (Police home)

STATION COTTAGES.

See Cirencester road.

STATION ST. from 30 New st.
 (No thoroughfare.)

West side.

- 1 Price Geo
- 2 Brown Charles Edward E
- 3 Noble Mrs
- 4 Choate James
- 5 Norris James
- 6 Carpenter Alfred R. A
- 7 Speller Geo. Jsph
- 8 Evans Frederick
- 9 Whittick Harry
- 10 Whittick George
- 11 Wesley Mrs
- 12 Rawlings Mrs
- 13 Clements John
- 14 Smith William

STATION YARD.

See Leckhampton road.

STONEVILLE STREET, from
 Gloucester road.
 (No thoroughfare.)

South-west side.

- 1 Green Fredk
- 2 Tilling William Thomas
- 3 Lodge Mrs
- 4 Lockey Herbert
- 5 Alexander Cyril B
- 6 Meredith Frederick Thomas
- 7 Daffurn Henry Charles
- 8 Roberts Hubert John
- 9 Summers Mrs
- 10 Jarred Ernest Hammond
- 11 Cook Jn. Sidney
- 12 Attwood Miss
- 13 Fry Cyril
- 14 Handcock John
- 15 Uzzell William
- 16 Bames Alfred Henry
- 17 Skinner Walter Henry
- .. here is passage to Bloomsbury st ..
- North-east side.
- 18 Harrison Rt
- 19 Gage Frederick Thomas
- 20 Waite Albert Frederick
- 21 Collins Thomas Albert

- 22 Fry Tustin John
- 23 Weeks Thos
- 24 Grazier Albt
- 25 Morgan Mrs. Florence
- 26 Peters Frederick William
- 27 Hale Alfred Edwin
- 28 Daniels Stephen
- 29 Major Mrs
- 30 Hamblin David
- 31 Herbert Horace

STRATFORD COTTAGES.

See Prestbury road

STRETTON TERRACE.

See Rosehill street.

SUFFOLK MANSIONS.

See Suffolk square.

SUFFOLK PARADE, from Mont-
 pellier terrace to Suffolk road.
 East side.

- 1 Smith Allan Regnd. fried fish shp
- 2 Bond Ernest Wm. boot repairer
- 3 Hoskins Mrs
- 4 Sanger Wm. greengro
- 5 Waltham Charles, butcher
- 6 Gray John, ladies' tailor
- 7 Clark William, secondhand book
 seller
- 8 Gillett Frank, fried fish shop
- 9 Musgrove Mrs. Rose Elizh. confr
- 10 Lloyd Herbert Oliver
- 10 Lloyd Mrs. Nellie Hildred, ladies'
 outfitter
- 11 "WOOLEYS," ladies' outfitters
- 12 Yeandle William & Son, tailors
- 13 Herring Roland, grocer
- 14 Jester William Henry, butchr
- 15 Gloucestershire Dairy Co. Ltd.
 (Gilbert Hawker, manager).
 See advertisement
- 16 & 17 Sims Jn. Fred, baker
- 18 & 19 Daffodil Picture House Ltd.
 Wm. Rust, manager
- 20 & 21 Musgrave Wm. Clitsome
 (M. A. Lees, propr.), fruitr
- 22 Mullins Albert Edward V
- 23 Amey Mrs
- 24 Caley Arthur Pearson
- 25 Day Miss
- 26 & 27 Jeffcoat Percy E. ironmng
- 28 Norman Arthur, chma & glass dlr
- 29 Barton Jsph. upholsterer
- 30 Jones Rd. E. antique dlr
- 31 Joyner Edwin & Son, brush mkrs

- 32 Bennett Mrs. M. A. ladies' out-
 fitter
- 33 Batten Walter Francis, boot ma
- 34 White Edgar Chas. grocer, &
 post office
 here is Suffolk rd
- West side.
- .. here is Back Montpellier ter ..
 St. James' terrace.
- 1 Hayward Leslie C. J
- 2 Trinder William J. shopkeeper
- 3 Whatley Frederick John
- 4 Dale Anthony, coach painter
- 5 Caudle Alfred, fruiterer

Ritchings Peter George M. (Gaza)
 here is Suffolk sq.
 Suffolk Garage (Hugh Spencer
 Jones, propr.), motorengr
 Burrow Edward J. & Co. Ltd.
 printers (stores)
 18a & 19a, Hooper George, printer
 Ware's Hotel Garage

SUFFOLK PLACE, from Suffolk
 square to Lypiatt road.

- 1 Wright Mrs. Winifred
- 2, 3 & 4 Hotel Suffolk (Mrs. E.
 Trenouth, proprss)

SUFFOLK ROAD, from Bath road
 to Lypiatt road.

South side.

Northwick terrace.

- 1 Bevan Gilbert S. greengrocer
- 2 & 3 Gibbons Miss Mary F. statnr
- 4 Woolf W. A. Ltd. sports depot
- 5 Woolf Wm. Chas
- 6 Evans Thos. Danl. tailor
- 7 Caudle Mrs Minnie
- 8 Ingram Mrs. Emily W. shopkpr
- 9 Narramore Mrs
- 10 Hes William Young, lithographr
- 11 Clare Mrs Mabel, confectioner
- 12 Bacon Mrs. Minnie A. greengrocer
- 13 Hannis John Wm. wardrobe dlr
- 14 & 15 Evans Lloyd Alfd. refrshmnt.
 rms
- 16 Horlick Jabez. boot repairer
- 16 Horlick Miss F. dressma

Norwood place.

- 2 Morrisey James
- 1 Rumsby Mrs
 College Garage (W. T. G. Taylor)
 (College mews)

Suffolk Arms P.H. Edward Simp-
 son

- 6 Roach Percvl. B. provsn. mer
- 6 Houghton Mrs
 Payton Hy. Harold, electrician
 (Staffordshire ho)
 Hill Thos. Nelson, watch mkr.
 (Clevedon ho)
 Llewellyn & Son, ironmngs.
 (Waltham ho)
 Cheltenham & Gloucester Car
 Mart Ltd. (J. Allen & A. Guy,
 proprs)
 here is Great Norwood st
 Wheway Jsph. & Co. cycle agts
 here is Painswick rd
- here is Andover st
- Thornton Chas. M.A. (Lewesham ho)
- Maw Rd. Park B.A
- Montpellier Motor & Garage Co. Ltd
 here is Park pl
- here is Lypiatt rd.

North side.

- here is Suffolk par
- 1 Teale Mrs. E. furniture dlr
- 3 Dymond Victor, fishmonger
- 4 Bryndecke Chas. Wm. newsagt
- ... here is Montpellier retreat
- 5 Holtam Geo. beer retrl
- 6 Gibbons Alfd. tobconst
- 7 Holloway Henry. grocer
- here is Montpellier villas
- 20 Samuelson Mrs
- 21 Street Arth. secondhand furni-
 ture dlr
- ... here is Montpellier grove
- here is Bath rd

SUFFOLK SQUARE.

North side.

- 1 Mill Miss G. A. vaccination officer
 for Cheltenham union
- 1 Millington Mrs. J. aparts
- 2 Williamson Rev. Preb. Henry
 Trevor M.A
- 3 Vale Mrs. apartments
- 4 Elliot Mrs. H. R
- 4 Lewis Miss
- 4 Campbell Miss G. B
- 5 Isaac Misses
- 5 Rowley Maj. William Henry
- 6 Meredith Mrs
- 6 Mosley J. I
- 6 Smith Rt. Hanley
- 7 Justice Mrs. E. apartments

SUFFOLK SQUARE—continued.

- 8 McClymont Misses
8 Watkins Wm. Hy
8 Lodwick Mrs
9 Davis Geo
10 Bentley Miss L
10 Puddicombe Mrs
10 Hancock Miss R
11 Hancocks Misses
11 Evans Mrs
11 Perry Geo
12 Pridham Mrs
12 Dearlove Mrs
12 Musgrove Walt. Bracewell
St. James' Church
- East side.
- St. James' Memorial Hall Club
(C. Bendall, hon. sec) (Acton)
Stanford E. Jas. (Acton)
- 14 Webster Miss
15 Turner John Edward J.P

Suffolk mansions.

- 1 Swann Rt
2 Valentine-Brown Mrs
3 Herbert Miss E. M
4 Harris Mrs
5 Ellis Mrs. Hy
6 Gardner Mrs. Barton
7 Malsom William George

Ware's hotel, Mrs. F. E. Ware**South side.**

- Gray Miss Crete, Cheltenham Ladies'
college boarding ho. (Roderic ho)
Sharpe Miss A. Cheltenham Ladies'
college boarding house (Bunwell ho)

West side.

- Stratford House Hotel
James Rowley K. (Stratford ho)
Owen Mrs. Jas. (The Beeches)
Lovell Miss, apartments. (Bicknor)
McNab John Humber (Raynsford)
Cheatley Mrs. J. (Suffolk ho)
Cheltenham Town Bowling Club
(Alfd. Ricketts, hon. sec.) (Ash-
burne grn)

SUFFOLK STREET, from 82
Upper Bath road to Gratton rd.**North side.**

- 1 Swordy Jn
2 Parker Albert Edward
Ingham Jn. Geo

- 3 Bradbury Mrs. Ellen, dressma
4 Hooper Miss
Smith Thos. wheelwright
Gloucestershire Radiator Co. sheet
metal workers
Pickering Edwd. wheelwright
Smith Thos. (Berea)
Phillips Charles (Redvers)
..... here is Norwood rd.
..... here is Gratton rd.

South side.

- Widdows W. J. & Sons, bakers
Clarke Ernest Thomas, taxidermist
(Lowesmoor)
Horn Miss (Hereford ho)
Morgans Morgan (Norbury)
Slatter Mrs. (Inverdrue)
Stroud Wm. (Dunlukin)

SUN STREET, from 54 Tewkes-
bury road to Swindon road.**West side.**

- 1 Ferris Mrs. J K
2 Gapper Walter
3 Tandy Charles William
4 Williams Geo. B
5 Hopkins Chas. Wm
6 Murphy Mrs. M
7 Richards Wm
8 Hopkins A. Leslie
9 Turton Mrs. P
10 Cripps William A
12 Patrick John
13 Chadbon Horace
14 Johnson Thos
15 Schuck Arthur
16 Arkell William
17 Johnson John
18 Ursell Charles
19 Bailey James
20 Lynch Patrick
21 Wood William John
22 Field Jesse H
23 Morgan Miss
24 Cook Alfred R
25 Herbert Allen E
26 Jenkins George
27 Baker Frederick
28 Wood John A
30 Bennett George
33 Cole Stanley Geo
34 Tandy Charles William
35 Cooper James A

East side.

- 36 Taylor Frank H

- 37 Hyde Wm. Jn
38 Roberts Henry
39 Averiss Mrs. F
40 Herbert Walter G
41 Elder David
41a. Clappen Henry C
Cook Harold (Kingstone cottage)
42 Ames Edward William
43 Millington Francis
44 Compton Jsph. Hy
Wilson Ivor McL. (Lanham ho)
48 Cousins Mrs
49 Williams Mrs. K
50 Bennett William
51 Schuck Edward
52 Arkell Thos. Aug
53 Mason Mrs. G. F
55 Williams Hubert
56 Pound Fredk. J. jun
57 Pound Fredk. J. cabinet maker
58 Jelfs Frederick G
59 Parkes Francis
60 Mogg Geo
61 Hooper Harry Arth
James William, blacksmith (Ox-
ford villa)

St. John's cottages.

- 2 Dowding Arthur T
1 Herbert Henry J

- 63 Locke Herbt. Chas
62 Evans George, wheelwright

SUNNYSIDE.

See Sandhurst rd. Charlton Kings.

SUNRISE COTTAGES.

See Old Bath road.

SUSSEX PLACE.

See Hewlett street.

SUSSEX VILLAS.

See Clarence road.

SWINDON COTTAGES.

See Swindon road.

SWINDON PASSAGE, from 232
High street to Swindon road.

- 4 Morris Alfd. Geo
5 Timbrell Mrs
..... here is Swindon pl

- 38 Deakins Mrs. R
37 Hyde Fredk. Alex
36 Roberts William
35 Deakins James J
34 Williams Henry
33 Stevens Hy
32 Morgan David Leo
31 Babbage Edward William
30 Cripps Jn
29 Leach Albt. Edwd
28 Mahon William Albert
27 Horsfall Thos. Harold Rushwrth
26 Walker Jas. Arth
25 Carter Mrs

SWINDON PLACE, from Elms
cottage, Swindon road to Swin-
don passage.**West side.**

- 24 Cousins Rt. Fredk
23 Mason Joe, carpenter
22 Winter Fredk. Geo
21 Walker Fras. Jn
19 Robbins George Thomas
17 Thompson Henry Arthur
16 Higgs Miss
15 Lloyd Mrs. A. E
14 Armstrong Mrs
13 Payton Fras. Hy
12 Paget Mrs
11 Jelfs Miss
10 Schuck Albert
9 Clapton Henry Albert
8 Johnson Thomas Henry
7 Gough Albt. V
6 Dadge Mrs. A
.... here is Swindon passage

SWINDON ROAD, from Henrietta
street to Swindon road north.**South side.****Regent place.**

- 27 Taylor Ernest Arth. confotr
26 Lewis Walter Thomas
25 Dodwell Francis J

Mulcock Arthur, plumber (Regent-
ville)

- Long Charles M. (Regent cottage)
Holtam Charles (Daisy-ville)
Lewis Alan (Mayville)
Gloucester Co-operative & Industrial
Society Ltd
Steele Richard J. (The Croft)
.... here is St. George's st

SWINDON ROAD—continued.
 Cheltenham Press Ltd
 here is Limekiln row
 Godwin Sidney G. furniture remover
 Lowe James (2 Regent place)
 Britannia inn, Mrs. Hannah Bowery
 here is St. Paul's st. south
 Duke of Sussex P.H. Jn. H. Young
 here is Normal ter

Dodwell Wm. ladder mkr
 Dodwell Mrs. M. (Fir Tree cot)
 Page Andrew & Co. timber mers
 Keeling Mrs. (Oak cott)
 Little Mrs. Fanny, hay & straw dlr
 15 Wigall Harold
 here is King st

Caledonian inn, Mrs. Rose E. Cooper
 Such John & Sons Ltd. mechanical
 engineers (Caledonian house). See
 advertisement

St. Paul's Mission Hall
 here is Milsom st

College terrace.

- 1 Sims Wm
- 2 Iles Frank A
- 3 Cooke Frederick A
- 4 Caldwell Mrs. A

Somerset cottages.

- 1 Clarke Mrs. R
- 2 Farmer James H

Royal Standard P.H. Miss Edith M.
 Young

..... here is Hereford pl

Rodborough villas.

- 1 Bunclark Thos. Regnd
- 2 Townsend Harry

Brunson Chas. E. (Nailsworth cott)
 Fletcher Mrs. C. (Tullocks cottage)
 here is Phoenix passage
 Swayne Fredk. (Roath ho)
 Brooks Jack (Roath cott)

Elm gardens.

- 2 Eyres William John

Evans Albt. Chas. (Elm cott)

Cleeve cottages.

- 4 Whitehouse Mrs
- 3 Huggins Walt
- 2 Fear James John
- 1 Blackmore Walter G

Jakeway Frank (Elms cottage)
 here is Swindon pl

..... here is Swindon passage
 Turner John Wm. (Granville)
 Bullen Mrs. Marion, tobconst
 here is Granville st

Carpenter William L. shopkeeper
 (Granville house)
 here is Swindon st

Ursell Jn. F. C. furniture dlr
 here is Townsend st

Elm View terrace.

- 1 Griffiths Mrs
- 2 Palmer Charles
- 3 Blackmore Albert Edward

Swindon terrace.

- 1 Smith Arthur J
- 2 Gibbins Miss M. A
- 3 Dodwell Sidney A
- 4 Scales Andrew
- 5 Mouldsdale Edward H
- 6 Green William
- 7 Little Henry, grocer

..... here is Baker st

Wolseley villas.

- 1 Wright Timothy G
- 2 Mills Alfred E
- 3 Such Sidney
- 4 Hayes Walter John

Smith Fredk. Walter (North Holme)
 Packer Edgar T. (Winkfield)

.... here is Cleveford st

Welch Frank (Llanberis)
 Archer Fredk. Wm. (Alfellenda)

Cleeve Hill view

- 4 Haines Mrs. H
- 3 Durham Thomas
- 2 Morse Peter J
- 1 Gilkes John Henry

Amberley villas.

- 1 Cooper Mrs. Emily
- 2 Sansom Hy

Swindon cottages.

- 1 Kilby Mrs. F. G
- 2 Hayward George White

St. Peter's Mission Hall

Telegrams: "Such, Engineers."
 Telephone No. 2188.

JOHN SUCH & SONS, Ltd.

Mechanical, Electrical &
 Heating

ENGINEERS,
 LIFT MANUFACTURERS.

SWINDON ROAD

Also KING ST., CHELTENHAM.

Wrathall Wm. Jas. genl. relieving
 officer & collector for Cheltenham
 Union (Oswald villa)

Brookes Christopher H. (Archieville)
 Miles Joseph (Ashleyville)

Keys William F. (Lewville)
 Viveash Wilfred (Leslieville)

Luxton Walter (St. Oswald)
 Poulson Miss (Daisyhook)

Cook Herbert E. dairy (Cullen house)
 Meredith Henry G. (Ivor cottage)

..... here is Queen st

Swindon inn, Mrs. Helen Spencer

Cleveland terrace.

- 1 Janes Arth. S
- 2 Piff Frank
- 3 Regan Daniel
- 4 Collins George Frederick

Trapp Ernest, french polisher (Hope-
 well works)

..... here is Sun st

Wesleyan Chapel
 Squire Alfd. (Ashcroft)

Dutton Oliver William (Ribstone cot)
 Swindon Road Arms P.H. Jas. Cocks

..... here is Stanhope st

St. Peter's place.

- 1 Castledine Wm
- 2 Piff Sidney
- 5 Brooks Mrs. A

Rehobeth place.

- 1 Holder Thomas
- 2 Bendle Fredk. Donald, jun
- here is Waterloo st

Dagley Mrs. F. M. (Rosetta cottage)
 here is Worcester st

Willis Charles J. (Glenavon)
 Moule Harry R. (Claremont)

Carter Oliver (Chosenville)
 here is Elm st

Maud's Elm terrace.

- 1 Chandler Jn
- 2 Hopkins Wm. Arth
- 3 Barnickle Albt. Geo
- 4 Minchella Frank
- 5 Smith Wm

SWINDON ROAD—continued.

- 6 Willmore Edwd
7 Iles Chas
8 Roberts Leonard
9 Gould Chas. Saml
10 Carter Albt. Geo
11 Johns Chas
..... here is Malvern st
Jones J. & Son, firewood mers.
(Maud's Elm)
Jones Jn. (Maud's Elm)
Jones Wm. J. (Maud's Elm)

Maud's Elm cottages.

- 1 Taylor Alfd. Jn
2 Reville Jn. Thos
3 Clift Geo
4 Blake Fredk

Palmer Walt. T. (Maud's Elm ho)
Lewis G. & Co. carriers (Maud's Elm ho)

North side.

Clutterbuck Mrs. M. J. beer retrl.
(Stonehouse brewery)
Miles Isaac (Salisbury ho)
.....here is Orchard pl.....

Regent place.

- 1 Smith Jn
1a, Brushneen John
2 Thomas Wm. Hy
3 Allen Mrs. Florence M. beer retrl

Palmer Jsph. E. (Riga ho)
Sharpe & Fisher (1924) Ltd. builders'
merchants. See advertisement
Regent P.H., Arth. Williams
Wake William T. (York cottage)
Singer Frederick (Malvern cottage)

Regent place.

11 Hopkins Frank
12 Cox Geo. Hy. shopkpr
..... here is Rutland st
Pritchard Percy J. (1 York place)
Green John C. grocer
.... here is St. Paul's st. north
Broad's, drapers
..... here is St. Paul's la
Harper John Frank (The Lodge)
St. Paul's Training College for Men
(Rev. Wm. E. Beck M.A., hon.
C.F. principal)
Elms Institution, Children's Home
(The) (F. W. White, supt)

Cheltenham Poor Law Institution
(John William Stonier, master)
Cheltenham Union Board of Guar-
dians (Harold J. Kotch, clerk;
W. Mills, acting clerk)

Orchard cottages.

- 1 Lodge Miss Margt
2 Woodford Frederick
3 Gough Joseph William

Wilson Frederick Hubert (Ivy cot)

Ashpurton cottages.

- 1 Smith Geo
2 Wheeler Thomas Cooper

Louieville cottages.

- 1 Firkins John Charles
2 Denchfield John

Heath's cottages.

- 2 Bond Harry
1 Ingles Victor Charles

Venn Fredk. Chas
Cook Thos. Oliver (Marsh villa)
..... here is St. Paul's rd
..... here is Marsh la
Bull Frederick W. (Roselee)

Rose cottages.

- 1 Bidmead Arthur
2 Roberts Nelson J

Purton cottages.

- 1 Thorndale William J
2 Berry Mrs. E
3 Archer Sidney R

Melville terrace.

- 1 Williams James E
2 Steventon Arth
3 Barnes Frederick J

Betteridge James William J.P.
(Melville)
Westlake Wm. (Melrose)
Jenkins Frederick J. (Verehurst)

Selby cottages.

- 1 Moir Arthur, window cleaner
2 Jelfs Frank A
3 Little Arthur C

- 4 Wiggall Alfred F
5 Arnold James
6 Dowdwell Hy
7 Gizzi Andrea
8 Loud Mrs. A

Poulson Percy Albt. (Sunnyville)
Bull Herbert A. insurance agent
(Maidenhorn)
Bull Simon (Maidenhorn)
Wilson Amos & Son, bldrs
Thorndale Mrs. market gardener
(Beulah)
Vizard George, market gardener
(Elmfield)
Swindon Road School
..... here is Gardner's la
St. Paul's Training College Sports
Ground

SWINDON ROAD NORTH, con-
tinuation of Swindon road.

North side.

- 1 Smith Regnd. Arth
2 Curtis Charles
3 Lippett George Henry
4 Clapton Thomas
5 Keyte Winfield Jn
Bowles Misses (Cotswold)
Taylor Richard J. wheelwright
Davis Mrs. E. (Berkley ville)
Dymond Percival (Ashleigh)
Theobald Hy. market gardener
(Hopeville)
Smith Alexander T. market gar-
dener (Stanwick gardens)
Cook Cyril, market gardener
(Chosen view)
Cook Mrs. A. V. (Chosen view)
Taylor Arthur H. (Harwood lo)

South side.

Hathaway James Wm. (1 Rockville)
Staite Raymond H. (2 Rockville)
Cook Ethelbert (Larusville)
Jenkins Jsph. T. decortr. (Linusville)
Bradfield John (Florenceville)
Jordan Albert E. (Gardenville)
Wells Arth. T. (2 Hillville)
Turner Fredk. (1 Hillville)
Hopkins Henry Chas. (2 Maudville)
Weaver James H. (1 Maudville)
Weaver Walter C. (2 Roseville)
Wildsmith William T. (1 Roseville)
Hayes William H. (2 Elmville)

Webb Chas. Sidney (1 Elmville)
Riches Alex. firewood mer. (2
Oakville)
Partridge Walt. Hy. (1 Oakville)
Wiggall Walter R. (2 Queen view)
Dagley Frederick J. (1 Queen view)
Archer Charles T. (2 Louieville)
Atkins Mrs. (1 Louieville)
Carey Thos. Fredk. (Erstwhile)
Stegar Raymond (2 Hill View cotts)
Hole James H. (Harwood)
Hole William H. (Huntscot)

SWINDON STREET, from 238
High street to Swindon road.

East side.

Ursell Jn. F. C. upholstr. (works)
1a, Clifford Geo. pony carriage propr
1 Mulhearn Misses
2 Knight Mrs
3 Falconer George Henry
4 Cook Charles
5 Packer William
6 Skinner Wm
7 Poole Mrs. H. S
8 Weaver Frederick William
9 Regan Alfred L
10 Moule Wm. Hy
11 Simpson Fledk. Alfd. Ernest
12 Wheeler Harry Robert
13 Sheward Mrs. E
14 Colton Charles Thomas
14 Colton Mrs. E. K. shopkpr
15 Tracey George
16 Shepherd Albert Edward
17 Holder William James
18 Cottrell Gilbert James
19 O'Connor Wm
20 Pugh Percy Edwin
21 Vallender Harry, dairyman
22 Mills Albert Edward
23 Turner Henry Lawson
24 Eales Charles Henry
25 Roberts Ernest Henry

West side.

27 Haines George
28 Wasley Mrs
29 Smith William
30 Smith Fras. Jn
31 Gough William Andrew
32 Boulton Hollister Jn
33 Wollen William Charles
34 Knight Allen James
35 White Harry George
36 Davis Charles

SWINDON STREET—continued.

- 37 Abbott Leslie H. pianoforte tuner & repairer & teacher of music (piano factory experience)
 37 Abbott Louis
 38 Saunders Miss
 39 Crisp Albert William
 40 Russell James
 41 Jeeves Ernest Stone
 42 Middleton Albert C. D
 43 Cook William Thomas

Rose villas.

- 2 O'Hanlon Frederick James
 1 Paish Thos. Hy

SWINDON TERRACE.

See Swindon road.

SYDENHAM ROAD NORTH,

from Hales road to Carlton st.

North side.

- Gough Arth. E. (Notgrove villa)
 2 Barnett Donald
 Perry Mrs. (Greystones)
 Dickens Frank A. (Petherton)
 here is Cranham rd
 Beetham Mrs. (Braemar)
 Thompson George S. (Derwent)
 Langley Mrs. (Hillsborough)
 Sturt Rev. Rowland (Congregational) (Scarboro' lawn)
 Horsley William Henry (Filey lawn)
 Williams Miss (Hayes lodge)
 Higgins Francis E. (Knowle lodge)
 Waite Frank (Rossmund lawn)
 Hickling Hy. Taylor (Lavington)
 here is Princes st.

South side.

- Oswald Rev. Philip Stanley (Breck-
 enbrough)
 Procter Arth. T. (Marden)
 .. here is Sydenham Villas rd ..

SYDENHAM ROAD SOUTH,

from Hales road to Sydenham Villas road.

South side.

- Simmons Miss F. B. (The Noake)
 Weatherhead Trenham C. (Harborne)
 Love Sydney Hy. F.I.A.A., F.I.S.E. architect. (Oakville)
 Kirby Mrs. (Lynton)
 Day Mrs. G. (Ashleigh)
 James Mrs. Owen (St. Peters)
 Pates Jn. P. (Morecambe)
 Bradbury John B. (Fleetwood)

SYDENHAM VILLAS.

See Sydenham Villas road.

SYDENHAM VILLAS ROAD,from High st. to Sydenham road.
East side.**Sydenham villas.**

- 1 Higgins Harry
 2 Burke Daniel
 4 Maiben Robert William
 5 Gaisford Mrs
 6 Boone William T
 7 Vertue Misses
 8 Lancaster Rev. Cyril Henry M.A.,
 Hon. C.F. (vicar of St. John's)

Lloyd Mrs. Fitzwarren (Glenroy ho)
 .. here is Sydenham rd. south ..
 Parker Miss F. M. (Underwood)
 Hounsfeld Rev. James H., M.A.
 (Hallaton house)

West side.

Charlewood Mrs. (Stronvar)
 Pringle Miss (Ashleworth)
 Roy Thomas M. (Chislehurst)
 Morgan Miss (Engleburg)
 Daun Lionel (Falame)
 Stuart Arthur R. (Sydenham lawn)

Sydenham villas.

- 9 Heck William
 10 Townshend Mrs
 11 Stone Rev. Charles E. (Baptist)
 12 Lukin Miss
 13 Furness Misses
 14 Cunningham Mrs. Andrew
 15 Tedder Mrs
 16 Luscombe-Brown Miss

TANNERS COTTAGES.

See Arle.

TANTRYS.

See School rd. Charlton Kings.

TAVISTOCK PLACE.

See Rodney road.

TEMPLEMEAD.

See Old Bath road.

TENNYSON ROAD, St. Mark's,

from Libertus rd. to Gloucester rd.

North-east side.

- 1 Chamberlain Mrs. A. R
 3 Jones Fredk. Hy. Wm

- 5 Brambleby Edwin John
 7 Kirly Fredk. Chas
 9 Harris Sydney Arthur
 11 Workman William Edward
 13 Hagar William
 15 Feakes John Thomas
 17 Dansage Albert Antioine
 19 Walton Arthur Edmund
 21 Hall Harold
 23 Bassett Samuel Thomas
 25 Tarren Jas. Wm
 27 James Thos. Fredk
 29 Averill Thomas Brooks
 31 Badger Howard
 33 Hawker Henry James
 35 Allen John Arthur
 37 Mayall Miss Agnes
 39 Burr Geo. printer
 Smiths Systems Ltd. office equip-
 ment manufacturers
 Brooklyn Lawn Tennis Club
 (Chas. Hy. Stringer, hon. sec)

41 Baker Fredk. Tom
 43 Woodward Oscar Salisbury
 45 Ellis Herbert William
 47 Wallington Victor Hy
 49 Husband Jas. Fredk
 51 Herbert Henry

Jesse Mary Chambers' Alms-
 houses (Mrs. Philpotts, matron)
 here is Brooklyn rd

- 61 Sindrey Albert Victor
 63 Organ Wm. Wltr. L
 65 Miller John Charles
 67 Jotcham John
 69 Boardman Thomas Henry
 71 Crosby Cyril Thomas
 73 Bourne Wm. Hy
 75 Tollady Leonard Arth
 77 Stanford Mrs
 79 Parry Josph
 81 Powell Fredk
 83 Pearce Gerald Butler
 85 Ling Henry John
 87 Bambridge Claudius, dentist
 89 Ford Mrs. L
 91 Keightley Arthur
 93 Wood Albert Dennis
 95 Bentley Jn
 97 Hodson Herbt. Alfd
 99 Collins Charles M. G
 here is Shelley rd

- 101 Taylor Misses
 103 Haywood Herbert Graham
 105 Williams William Robert E
 107 Flint Alfd. Geo

- 109 Quinton Mrs
 111 Martin Rd. Philip
 113 Stabback Archibald Walter
 115 Wright Granville
 117 Brown Percival Harry
 119 Freeman Frederick Ernest
 121 Boucher Harold Roy
 123 Cypher Sidney Alfred
 125 Scott Hugh
 127 Bowd David Arthur
 129 Davies John Albert
 131 Reeve Frederick James
 133 Hobbs Frank
 135 Delahay Thomas William
 137 Wheeler Cyril George
 here is Spenser rd

139 Flook Herbt. Jn
 141 Hogg Ralph Edwd
 here are Kingsley gdns

South-west side.

- 2 Lane Geo. F
 4 Betteridge Chas. Hy
 6 Lyon Thomas
 8 Holland Clifford
 10 McQuillan Chas
 12 Whale Edgar George
 14 Turner Ernest
 16 Bingham Jack
 18 Hope James
 20 James Frank
 22 Smith Stanley
 24 Deavall Thomas
 26 Hall Chas. Fredk. S
 28 Golder Alfred William
 30 Brooks Wallace
 32 Lusty Cyril Ronald
 34 Woodward Ernest Edward
 36 Newman John
 38 Stringer Charles Henry
 40 Martin Chas. Wm
 42 Smith Robert Mullet
 44 Forster John
 46 Robinson Albert
 48 Underhill Thomas George
 50 Pennell Jn
 52 Long Walt
 54 Skey Arthur William
 56 Haywood Charles William
 58 Davis Miss E
 Knight Jn. Jas. grocer
 here is Shakespeare rd

Ellston Wm. Hy. grocer, &
 post office (St. Mark's stores)
 92 Woodward Ernest Reginald
 94 Simpson Edward W
 96 Crome Edward William

TENNYSON ROAD—continued.
 98 Richards Mrs
 100 Williams Geo. Dellibore
 102 Sheppard Herbt. Leslie
 104 Brooks Joseph William
 106 Waring Cyril Ewart
 108 Taylor Alfred Granville
 110 Lott Mrs
 112 Wise Arthur Ernest
 114 Fry Walt. Jn
 116 Fry Wm. Thos
 118 O'Leary Jas
 120 Vick Walt. Ernest
 122 Manley Edgar J
 124 James William Lougher
 126 Willis Alfred
 128 Vizard Mrs. M. E
 130 Roberts Lorenzo
 132 Evans Charles William
 134 Wilcox Samuel John
 here is Milton rd.....
 136 Griffin Wm. Jas
 138 Bridgeman Sydney Alfd
 here are Kingsley gdns
 here is Gloucester rd

TERHILL.

See Pittville circus.

TEWKESBURY RD. from High st.

North side.
 Golden Cross inn, Mrs. Esther
 Davis
 2 Smith Thomas
 3 Eggleton Edwd. A. bldr
 4 Argent Cecil
 5 Tims Wm
 6 Fullwood James A
 7 Grace Alfred John
 8 Pontin Fredk. Hy. beer retr
 here is Albert st
 9 Morten Wilfred E. shopkpr
 10 Voice Harry, cycle agent
 11 Hyde Henry, insurance agent
 12 Higgins Joseph A
 13 Edwards Mathew F. grocer
 14 Rooker Harry Alfd. leathr. stores
 15 Hayward Mrs. E
 16 Whiting John
 17 West Charles
 18 Cummings Albt
 here is Clevealand st
 20 Hands Mrs. Jane, beer retailer
 21 Dufour Chas. C. shopkpr
 22 Gardner Mrs. E
 23 Mason Wm

Packer H. & Co. (1928) Ltd.
 hauliers
 here is Russell place
 Williams Miss Cicely (Wellington ho)

Green's place.

5 Webb Thos
 4 Tovey Mrs
 3 Hawker Geo
 2 Hart Herbt. A
 1 Cleveley James Frederick

Haines Alfred (Green's cottage)

35 Wiggall Fredk. Wm
 43 Maddox Mrs. Emily, shopkeeper
 44 Morgan Geo. A. butcher
 45 Roberts Charles, hair dresser
 46 Snook Henry, fish dealer
 47 Vacara Mrs. Mary, shopkpr
 48 Wheatley Ernest W. beer retailer
 here is Queen st
 Williams Geo. Hy. (Newbury ho)
 52 Barnett Alfd. W. beer retr
 53 Barnett Mrs
 Salvation Army (Capt. V. H.
 Bagnall, officer in charge) (Vic-
 toria ho)

..... here is Sun st

55 Rowley Henry George, grocer
 56 Causon Sidney J
 57 Richards Misses
 Crisp Joseph (Lyncomb)
 Taylor Thomas (Brandon)
 Flay Albert Henry (Craven)
 Boxwell John William (Virden)
 Whitton Mrs. (Clarebad)
 here is Cobham rd
 Boulton Hy. (Lumsden)
 Nightingale William A. (Condie)
 Taylor Frederick Chas. (Swinton)

72 Ellyatt Harry George
 73 Russell Andrew, grocer
 75 Kilbey Jas. beer retr
 here is Stanhope st
 76 Giles Mrs. L. grocer
 77 Barker Walter, beer retailer
 79 Turner Benj
 80 Cooke Richard James
 81 Cummings Nelson
 82 Russell Sidney Ernest
 83 Attwood Albt
 84 Delaney Mrs. E. statnr. & post off
 85 Dymook Victor
 86 Toc H Boys' Club,

O. Jewell, hon. sec

..... here is Waterloo st
 87 Bramley Arthur, beer retailer

88 Welch Ernest, shopkeeper
 89 Fennell Jn
 90 Tandy Mrs. H. A
 91 Powell Mrs. Edith
 92 Curtis Harry, beer retr
 here is Worcester st
 93 James George, shopkeeper
 94 Attwood Mrs. A. shopkeeper
 95 Greenway Mrs. Harriet, shopkpr
 96 Jones Mrs. Ada Eliz. shopkpr
 97 Scarrott Mrs. shopkpr
 98 Railway inn, Mrs. Rosa Butler

..... here is Elm st

100 Kent Daniel John
 101 Townley Charles
 102 Williams Hugh
 103 Viveash John
 104 Heal William T
 105 Attwood Thomas
 106 Scrivens Arth. W
 107 Smith John
 108 Daniels Mrs. E
 109 Green Mrs. Alice
 110 Derrick Edwin
 111 Roberts Edwin
 112 Smith Alfd. L. beer retr
 here is Malvern st

..... here is Malvern st

113 Dovey William, provision dealer
 114 Farley Mrs. B
 115 Roberts Charles L
 116 Lawley Job
 117 Hope John
 118 Pargeter Wm. Hy
 119 Heeks Gilbt
 120 Collett John
 121 Lediard Thos
 122 Heeks Thomas
 123 Walker Silas R
 124 Gowing Henry C
 125 Price David

The Retreat.

1 Browning James
 2 Taliboy George
 Fielder Charles C. market gardener
 (Bridge house)
 Bowstead Geo. J. (Arle cott)
 Predith Sergt. Arth. County police
 sub-station (West ho)
 Brear Albt. (The Hollies)
 Barrett A. J. & Sons, market gardeners
 Hambling Mrs. E. (The Hollies cot)
 Whittingham Ernest, shopkpr. (The
 Old Pike ho)
 Hodkinson F. & Co. wheelwrights

PIKE HOUSE GARAGE, cars for
 hire
 May Frank, market gardener (Kings-
 ville)

South side.

Wilcox George T. market gardener
 (Arlebrook villa)
 Smith Arth. Wellington, market
 gardener (The Moors)
 Hawker William B. market gardener
 (The Ark)
 L. M. & S. Railway Co. goods station
 (William Eales, manager)
 Knott E. & Co. coal mers. (High
 Street siding)
 Farrar William D. coal merchant
 Jordan Henry & Co. Ltd. coal mers
 Waggon Repairs Ltd
 Shell-Mex Ltd. oil mers
 St. Peter's Church
 Archer Jn. market gardener (Moor's
 gdns)
 Williams Rev. Wm. Edwd. Miller
 M.A. (vicar of St. Peter's) (St.
 Peter's vicarage)
 Rees George, market gardener
 (Moor's gardens)

Victoria cottages.

1 Savery Christopher J
 2 Sargent Harry
 3 Turner Thos
 4 Berry Miss
 5 Ives William G
 127 Redman Frank
 128 Taylor Mrs
 129 Prewer Chas. jun
 130 Frape William C
 131 Dodwell Bailiff
 132 Organ Mrs. A
 133 Hailing John
 134 Jeenes Harry
 135 Brown Henry G
 137 Need Charles H
 138 Hailing Frederick C
 Edwards & Marshall, motor
 engns
 144 Amery Miss Edith M. shopkpr
 ... here is Lower Mill st ...
 Gas Works

THE BURGAGE.

See Burgage (The).

THE CEDARS.

See Prestbury rd. Prestbury.

THE COTTAGES.

See Fairview street.

THE ENVIRONS.

See Environs (The).

THE GABLES.

See Cirencester road.

THE HALL ROAD.

See Hall road (The).

THE KNAPP.

See New street.

THE PARK.

See Park (The).

THE PINES.

See Cirencester road.

THE POPLARS.

See Shurdington road.

THE POUND COTTAGES.

See Horsefair street, Charlton Kings.

THE RETREAT.

See Granley rd. & Tewkesbury rd.

THE STRAND.

See High st.

**THRILESTAIN ROAD, from
Bath road to Old Bath road.**

South side.

Fenwick Mrs. Cecil (Roseleigh west)
Stevens Capt. Harry G.R. (Roseleigh
east)Falle Theodore M.A. (Chandos lodge)
Jackson Lyall Palmer (Sandford lo)
Bowers Basil A., M.A. (The Junior
School ho)Hardy Henry Harrison M.B.E., M.A.
(College house)..... here is Naunton la
Tapsfield Geo. H., M.A. (Linton ho)
Lee Robert S. D. (Walworth house)
Colchester-Wemyss Sir Maynard F.,
K.B.E., D.L., J.P. (Ravensworth)Stephens Harry (Eslington)
Grundy Charles Lovett (Park house)
.....here is Old Bath rd

North side.

.....here is College lawn.....

Beard Mrs. (Dewerstone)

Scot Skirving Edwd. (Kilchoman)

Sydney-Humphries Sidney (Thirle-
staine court)

Player Jn. (Thirlestaine hall)

Bond Harry Golding (The Lodge)

..... here is Old Bath rd

**THORNTON'S ROW, Charlton
Kings, from Grange walk.**

1 Short Walt

2 Smith Thos. C

3 Daniels Chas

4 Smith Reuben

5 Robinson Cecil

**TIMBERCOMBE LANE, Charl-
ton Kings, from Cirencester road.**

Stoker Fredk. (Timbercombe cott)

Blake Wltr. (Vineyards cott)

Rea Thos. farmer (Vineyards farm)

TIVOLI BUILDINGS.

See Andover road.

**TIVOLI CIRCUS, from Lypiatt
road to Tivoli road.**

South-east side.

Read Mrs. Hastings (Andover villa)

Rogers Henry, professor of music
(Glenholme)

Owen Miss I. (Upton)

Miles Misses (Taunton villa)

Caudle Mrs. (St. John's lodge)

..... here is Andover rd

North-west side.

Fawcett Geo. Hy. R. (Crossways)

**TIVOLI LANE, from Tivoli build-
ings, Andover rd.**

Pittaway Arnold (Norman)

Sansom Miss (Field cottage)

Tranter William (Linda cottage)

Cooper's cottages.

1 Hidden Jas

2 Ayers Mrs

3 Price Arth

4 James Mrs

TIVOLI PLACE.

See Andover road.

**TIVOLI ROAD, from Andover
road to The Park.**

East side.

Courtney Mrs. E. S. (Walcot ho)

Craig Mrs. H. (Melmerby)

Jordan Hy. (Tivoli lodge)

Lutman Jn. Blois (Tivoli lawn)

Boothroyd Rev. Geo. Wm. M.A.
(vicar of St. James) (St. James'
vicarage)

Peebles Col. Arth. S. (Fairhaven)

14 Pascall Mrs. S

Delabere.

1 Longman Frederick Wallace

..... here is Ashford rd

Greig Mrs. (Cedros lodge)

Broke Mrs. (The Pines)

West side.Moorman Miss A. fruit grower
(Tivoli gardens)

Gathacole Mrs. (Yarrowby)

Fletcher Miss (Dry How)

Bond Wm. Hy. (Leslie lodge)

Taylor Jn. Mascie- (Kemerton)

Yaldwyn Mrs. (Woodside)

Sadler Miss (Whitehayes)

Noton Edwd. (Cleveland)

Dudley Wm. (Mona)

21 Growse Mrs. E. O

Barker Miss A. E. (Myrtle lodge)

Browne Dame Sidney Jane
G.B.E., R.R.C. (Charnes)

Hooe Miss Hilda (Charnes)

Langston Mrs. (St. Oswald's)

Taylor Mrs. Herbert (Tivoli ho)

27 Hatch Lt.-Col. Wm. Keith L.M.S

Godley Mrs. E. M. (Greystones)

Mann Mrs. E. (Lyndon lodge)

**TIVOLI STREET, from Andover
road to Princes road.**

East side.

1 & 2 Poulton Percy C. fishmng

2a, Owens Arth. Regnid

3 Mills Frank

4 Hayter Mrs. Caroline, shopkpr

5 Morse Miss

6 Humphris William Henry

7 Gabb Thomas William

8 Lucas Edwd. hairdssr

8 Lucas Mrs. Lydia, apartments

9 Butt Henry Thomas

10 Malvern Cyril Wm. Thos

11 Bell William Henry

12 White John, plumber

13 Brice Albert Henry

14 Hill Walter

15 Kirkland Mrs

16 Williams George

17 Clifford Frederick

18 Arkell John Curtis

19 Bullingham Albert

20 Isher Austin

21 Tugwell Miss

22 Crook Wm. Jn

23 Williams Jn. Edgar

24 Seymour Hubert Jn

25 Souter Mrs

26 Yole Mrs. M

27 Phillips Wm. Wanborough

29 Holtam Mrs

West side.

30 Bolton Jn

31 Davis Wltr. Hy

32 Smith Sidney Charles, shopkeepr

37 Paish Herbt

38 Meredith Henry George

39 Dembenski Albt. Alfd

40 Cooke Mrs

41 Jones John

42 Jones Mrs. H

43 Scarlett Albert James

44 Millechap Philip

44 Millechap Miss R. dressma

45 Brooks James

46 Boyes Laurence

47 Harris Richard

48 Berry Mrs

49 Clarke Wm. Gwynne

50 Wilce Frederick John, plumber

51 Wilmot Arth. Regld

51 (rear of) Horsman V. & H. motor
engurs51 (rear of) Tivoli Box & Printing Co.
cardboard box mkr

52 Rutland George

St. Stephen's Church Institute

53 & 54 Burrows Wallace, news agnt

Busswell Robert John William

(Westhall cottage) (rear of)

Coole Mrs. (West cot.) (rear of)

TIVOLI TERRACE.

See Princes road.

TONEDALE VILLAS.

See Gloucester road.

TORQUAY VILLAS.

See Selkirk st.

TOWSEND STREET, from
Tewkesbury road.

East side.

- 4 Miles Ernest Walt
5 Minett Albert
6 Brown Mrs. E
7 Hopkins George E
8 Cossens Mrs
9 Gilding Mrs. J
10 Gibbs George E
11 Harris Wm
12 Ingram John T
13 Lane Thomas
14 Francis Chas
15 Dyer Mrs. F
16 Janes Henry R
17 Mallett Evan G
18 Pearson Alfred G
19 Haile George A
20 Reeves Timothy W
21 Bailey James
22 Cresswell Ernest A
23 Hicks Mrs. M. A
23 (back of) O'Brien Leonard
24 James Albert J
25 Tarling Edmund
26 Boulton Chas
27 Leach Jesse, beer retailer
28 Webb Mrs. E
29 Jones Richard, firewood dealer
29 Excell Albt

Marlborough place.

- 9 Wilkinson Jn
8 Pearce William
7 Denchfield Henry T
6 Minett Harry J
5 Ashton Mrs. L
4 Wilson George
3 Humphris Ernest E
2 Hodges Frank
1 Little Philip

Kitchen Mrs. E. (Marlborough cot)

West side.

- 36 James Thos. Edwd
36½ Dymock Hy. C
37 Morris John
38 Beacham Thomas
39 Denchfield Miss
40 Attwood Albt. Edwd
41 Denchfield Rt. Jas
42 Dodwell Henry J
43 Tibbles Fredk. Wm
44 O'Brien Charles

- 45 Galloway Mrs. A
46 Lockey Henry J
47 Paddock Mrs. M. E. shopkeeper
..... here is Russell st
49 Hale Wm. Lewis
50 Williams Frank G
51 Denchfield Mrs. F. A
52 Boulton Albert
53 Singleton Henry H
54 Mitton Edwin
55 Eggleton Mrs. M. A
56 King Mrs. E. L
57 Cross Frederick
58 Grace Jonathan
59 Holder Arthur John
60 Tandy Mrs. E
61 Pike Henry R
61½ Cross Gilbt
62 Barton Sidney C
63 Walter Walter H. beer retailer
64 Bullingham Edward A
65 Williams John H
66 Lane Mrs. S. A

TRAFALGAR PLACE.

See St. Margaret's rd

TRAFALGAR STREET, from

Montpellier Spa road to Oriol rd.

East side.

- Ticehurst George F. (Nelson house)
Mills Miss (Nelson cottage)
Jeynes Wm. Hy. (Nelson lodge)
Paynter Sidney (Nelson villa)
Morrall Col. A. E. (The Rock ho)

West side.

- Ledeux Camille (Queen's lodge)
..... here is Imperial sq

TRAMWAY COTTAGES.

See Leckhampton hill.

TRINITY LA. from Warwick place.**TRINITY SCHOOL LANE,** from
Fairview street to Sherborne st.

..... here is Union st

Britannia place.

- 1 Brown Thos
2 Yeoman Edward
3 Howes Geo
Webb Jas. (Britannia cott)

- Morris Francis Hubert (Trinity
School house)
Morris F. H. & Son, carpnters
Holy Trinity Church Schools
Llewellyn cottages.
1 Short Charles Henry
2 Stanley George Henry

TRINITY TERRACE.

See Portland street.

TROWSCOED AVENUE.

See Naunton lane.

TRUSTY COTTAGES.

See Rowanfield rd.

TRYES COTTAGES.

See Brandon place

TRYES ROAD, from Shurdington
road to Painswick road.

- Wilson Ernest, decrtr. (workshop)
Leander Brass Works (The), brass
finishers
..... here is Brandon pl

TUDOR LODGE ROAD, from
The Park to Painswick road......here is footpath leading to
Grafton road.....

- Hood Lt.-Col. Ernest Frederick
(Hazelwood)
Mosley Mrs. (Byeways)

TYTHERLEY VILLAS.

See Hambrook st. Charlton Kings.

UNDERCLIFF AVENUE, from
Leckhampton hill.

- Gunning Alexis L. teacher of music
(Faerie-Glen)

UNDERCLIFF TERRACE, Leck-
hampton, from Leckhampton hill.

- Whitley Mrs. (Merriott)
Doria Mrs. (Richborough)
McGeorge Jn. (Rosyth)

UNION STREET, from Trinity
School lane to York street.

East side.

- 2 & 4 Clarkson Frederick William
beer retailer
6 Jackson John
8 Butler Ernest

- 10 Bowles Charles Arthur
14 Bartlett Mrs
16 Harris Mrs
18 Davis Charley
20 Sansom Bertram Stuart
22 Richards Charles Edward
24 Triffett Mrs
26 Prewett Henry
26a. Lewis Mrs
28 Wasley Mrs. Emily A
.....here is Jersey st.....
30 Masey James Francis William
36 Hemmings Albert Edward
38 Taylor Cecil
40 Lucas Henry
42 Pinchin Miss
44 Hazard Wm. boot repr
..... here is Columbia st
48 Hazard Joseph Silas
50 Mitten Walt
52 Green Geo
54 Ashdown Mrs
56 Langston Albert Harry
58 Leighton Walter
60 Mustoe William

West side.

- 3 Keen Mrs
5 Clapton Mrs
7 Halford Joseph John
9 Turner John
13 Hall Frank
15 Ward Albert James W
17 Mitchell Geo. Ernest
19 Yates Henry William
21 Ricketts Charles
23 Taylor James
25 Merrett Christopher
27 Garlick Mrs
29 Powles Mrs
31 Jones Jn
35 Sainsbury Stephen
37 Wheeler John Henry
39 Bishop William
41 Jenkins Leslie Regnld
43 Daniels Mrs
45 Riley Harry
47 Watts Albert Ernest John
49 Hawkins William
51 Walter George
53 Watts Jn
55 Bridges Regnld
57 Collier Charles
59 Knight Fredk. Wm. insur. agt
59 Knight William John Louis
61 Packer Mrs
63 Fisher Wm. Jsph

Established over 50 Years.

Telephone: Cheltenham
3267.

D. L. TURNER & SONS,

Builders & Sanitary Engineers,
:: High-class Decorators. ::

HOUSE REPAIRS in all its branches.

Cardiff House, Upper Bath Road,
☞ CHELTENHAM.

UNION STREET—continued.

65 Willmore Edward
67 Garlick Henry
69 Lawrence Wm
71 Williams Sidney Jas
73 Embrey Thos. Rd

UNION STREET SOUTH, from
Gt. Norwood st. to Commercial st.

1 Adams Wm. Albt. cycle engr
2 Palmer Reuben
3 Lamb & Flag P.H. Mrs. Caroline
Jane Pearce
4 Brown Mrs
5 Jones Mrs

UNITY COTTAGES.

See Lake street, Prestbury.

UPPER BATH RD. continuation
of Bath rd. to Leckhampton rd.
East side.

Fenwick Thos. FitzRoy Phillipps
M.A. (Thirlestaine ho)
Marten Rear-Adml. Fras. Arth. C.B.,
C.M.G., C.V.O. (Karenza)
..... here is Kew pl

3 King William P.H. Chas. J.
Mackay
5 Lewis William Walter, baker
7 Fisher Wm. R. confctnr
9 Johns Horace, butcher
11 Ingram Josph. Hy. boot mkr
.....here is Clare st.....
19 Gloucester Co-operative & In-
dustrial Society Ltd
21 James Leigh, butcher
23 & 25 Court Chas. greengro
27 Nicholson Thomas Arthur, fried
fish shop
29 Mason George J.Ltd. provsn. mers
31 Rolfe William Augustus, baker
33 Herbert Henry, watch maker
35 Bellamy Joseph M. furniture dlr
37 Newman & Son, ironmongers
39 King's Arms P.H. Joseph Webb
41 Hook Fredk. butcher
.....here is Naunton parade.....
..... here is Exmouth st

43 Singleton H. & Son, clothiers
45 Burton J. & Sons Ltd. grocers
47 Star Tea Co. Ltd. grocers

GILBEY COOLE IRONMONGER

IT
IS
OUR
AIM
TO GIVE
YOU
SATISFACTION

83 Upper Bath Rd.

CHELTENHAM

SPA

TELEPHONE
3373

ALL
GOODS
MARKED
IN PLAIN
FIGURES
AT
LOWEST PRICES

A TRIAL SOLICITED

49 Caudle J. & Sons, boot makers
51 Munting Mrs. Jessie, refreshment
rooms
53 Dryell John Henry, watch maker
55 Winters C. S. & Son, fishmngrs
57 Skinner Hector L. boot retr
59 Lee Howl, chinese laundry
61 Downham A. H. & D. butchers
63 Barrett A. J. & Sons, greengrocers
65 Ten Bells inn, Jn. Hy. Holland
67 & 69 Shill Miss Olive, draper
71 Leach Leigh, tobacnst
73 Thompson Geo. Walt. hair-drsr
.....here is Hermitage st.....
75 Lawrence Jas. boot mkr
77 Barrett A. J. & Sons, greengrocers
79 Fletcher Chas. Fredk. fishmongr
81 Swallow Wm. Jn. B. baker
83 Coole Gilbey, ironmonger. See
advertisement
85 West Frank, greengrocer
87 Clark Henry
89 Five Allsinn, Mrs. Harriett Young
.....here is Francis st.....
91 Wilkins Charles Alfred
91 Lloyds Bank Ltd

93 Whiting C. W. & Sons, pork
butchers
95 Peacocks Fancy Goods Stores
97 The Brown Jug P.H. Mrs. Alice
Easton
99 LECKHAMPTON PHARMACY
(THE) (T. B. Wickham Ph.C.),
dispensing chemist. Phone
No. 3270
101 Walkley James Thomas, statnr
Moorend Post, M.O., S.B. &
Telegraph Office (James
Thomas Walkley, sub-postmstr)
101 Stevens & Co. coal order office
103 Squire Alfd. dairy
105 Young Ernest, grocer
107 Young Robert, nurseryman
..... here is Langdon rd

.....here is Leckhampton rd....
West side.
..... here is Suffolk rd

Imperial Nursing Home (nurses'
hostel)

Jones Horace Fras. M.A. (assis-
tant master Cheltenham col-
lege) (Thirlestaine villa)

UPPER BATH ROAD—continued.

- James Benjamin (Malcolm Ghur)
Peel Laurence Robt. (Saltwood)
Lipson Daniel L., M.A. boys'
collegiate school (Corinth
college)
- 12 Townsend Leslie Chas. café
14 Martin Thomas Henry
16 Giles Misses
18 Giles Chas. bldr
20 Sutton Jn. furniture dlr
22 Pittville Radio & Electrical Sup-
plies (The), wireless supplies
dlrs
..... here is Victoria pl
- 24 Trotman Mrs. Eliz. shopkpr
26 Sims Thos. Edwd. dairyman
28 The Fountain inn, Harry Braint
30 Barrett W. G. outfitter
32 **DOLMAN & SON**, dispensing &
family chemists. Tel. 2204
34 Watsons Thomas
36 Burrows Albert, insurance agent
38 Yeates Mrs. A. confctnr
40 Ballinger Archbld. Hy. hairdrrsr
42 Gloucester Co-operative & Indus-
trial Society Ltd. (butchers'
dept)
- 44 Lord Miss Agnes, draper
..... here is Bath terrace
- 46 Ride W. & Co. Ltd. corn mer-
chants. See advertisement
46a, Cripps Wilfred, furniture dlr
48 Little Miss Florence, greengrocer
50 Eastmans Ltd. butchers
54 Cripps Richard, baker
..... here is Upper Bath st
- 56 Castle Wm. Albt. grocer
58 Leat Cameron Earle, news agent
60 Exmouth Arms P.H. William
John Woodhouse
..... here is St. Philip st
- 70 Dix S. C. H
72 Cove John William
74 Brooks Mrs. Susannah, newsagt
76 Cratchley Samuel, furniture dlr
78 Barrett Mrs
80 Gibbons Fredk. Aug
82 Collum End Farm Dairy (A.
Millard, propr)
..... here is Suffolk st
- 84 Turner D. L. & Sons, builders.
See advertisement
86 White Miss
88 Meanwell Chas. Wm

- 90 Cole Mrs
94 Granville H. J. & Son, antique
furniture dlrs
96 Granville Henry John
..... here is Grafton rd
- 98 Knight Miss Flora, dress maker
100 Talbot William Charles
102 Haines Edward
104 Fletcher Charles Frederick
106 Stanton Edwin, laundry
110a, Poulton Mrs. M. H. confctnr
110 Poulton F. J. & W. H. ironmngs
112 Blake J. & E. grocers
.... here is Leckhampton rd

UPPER BATH ST. from 54 Upper
Bath rd. to Great Norwood st.

- North side.
- 1 Waite Bert Augustus
2 Jenkins Thomas Edmund
3 Perron Miss
4 Lippett Thomas
5 Avins John Robert
Cripps R. baker (garage)
7 Weaver Charles
8 Holland Harry
10 Dyer Arth. Edgar
..... here is Commercial st

Brunswick buildings.

- 5 Gould George, chimney cleaner
6 King John
.... here is Great Norwood st.

South side.

- 16 Cherrington Walter Henry
15 Drinkwater Mrs
St. James' Mission Room
Prust Thomas (Anaen house)
King Geo. (Norwood cott)
Eclipse Coal & Firewood Co.
firewood mers
- 10 Sutton Mark
11 East Frank
12 Sutton John
13 Wilcox Andrew
14 Dyer Miss
15 Gardner Gilbert George

Wakefield cottages.

- 1 Goodwin Mrs
2 Randall Mrs

Portman terrace.

- 7 Crisp Albt. Fras
6 Eardley Mrs

- 5 Pearce Frank
4 Cornes Mrs
3 Pockett Mrs
2 Mason Mrs
1 Goddard Edward
... here is Great Norwood st ...

UPPER NORWOOD STREET,
from Shurdington rd. to Croft st.

North side.

- 1 Baker Miss E
2 Leach Rd
3 Lander Mrs. Rose
4 Bridges Joseph
5 Pearce George
8 Lawrence & Son, coal merchant
8 Lawrence Albt. Thos
9 Hunt William Henry
10 Martin Edwin George
11 Berry Mrs
12 Mustoe Chas
13 Witham Frank, sen
15 King Mrs
16 Hawker Charles Henry
17 Walkley Sidney
18 Ford Samuel Hy. Dickerson
..... here is Fairfield st
- 19 Hawker Fredk
20 Lewis-Smy John
21 Clapham Frank Henry
22 Birt Harold
23 Wilkinson Peter
24 Wheatcroft Alfred Richard
27 Arundell Sidney Alfred
28 Smith Rd. insur. agt
29 Smith Fras. Thos
30 Perkins Misses
31 Hack Mrs. Alice
32 Pugh Chas
33 Perkins Martin Henry
34 Sadler Mrs
..... here is Croft st

South side.

- 36 Spreag Walter Gilbert
37 Hall William Charles
38 Morgan Ernest Fredk
39 Hook Mrs
40 Barnfield Bertie Charles
41 Rose Mrs. Caroline
42 Caudle Charles
43 Caudle William
44 Nipper William John
45 Dodson Frank
46 Yiend Cecil George
..... here is Short st
- 47 Morgan Albert P. shopkeeper

- 48 Weeks Rowland Harry
49 Cripps Walter Frank
50 Palmer Herbert William
51 Bloodworth Miss
52 Claridge Mrs
53 Bennett Miss
54 Houghton Geo
55 Bradstock Albert James
56 Harper Jn. Edwd
57 Selley William Fred
58 Lodge Misses
59 Crewe Frederick William
60 Ireland Donald
61 Young Daniel Iles
62 Young Mrs
63 Russell Charles William
64 Willetts Archer
65 Lane Alfred George
..... here is Shurdington rd.

UPPER PARK STREET, from
Hayes road.

North side.

- Cooke Mrs. (Raymond cottage)
Hambling Ernest Japh. (Oxford
cott)
- 1 Ison Thomas E
1 Ison Rd. S. electrcn
2 Hill John
3 Cooke Wilbert
4 Berry Albert George
5 Iles Walter C
6 Rose Harry
7 Harris Ernest
8 Lanceley Edwin
9 Gardner Archbld
10 Cooke Misses
11 Coombes Walt. Saml
12 Holyoake Jn
13 Taylor William E. sign writer
14 Cull Mrs
15 Hambling Albt. Edwd
16 Watkins William
17 Phillips Albert Henry
18 Mills William Ernest
19 Bailey Mrs
20 Godwin Frank
21 Pike Charles A
22 Bennett Alfd. Caleb
23 Mason David
24 Hewitt Mrs
25 Mason Miss F
26 Juggins Francis E
27 Townsend Mrs
28 Bailey Albert Edward
29 Wallis Rt. Wm

UPPER PARK STREET—continued.

- 30 Hunt Mrs. Eliz. Ann
 31 Aldridge John
 32 Haslum Benjamin Charles
 33 Dodwell Mrs
 34 Smith Bert Norman
 35 Foster Mrs
 36 Crook Frederick
 37 Wragg Miss
 38 Trapp Percvl. Jn
 39 Heath Misses
 40 Carter Frederick C
 41 Bridgett Mrs
 42 Stroud Henry
 43 Kinsey William John
 44 Perrett Wm. Jn
 45 Packer John J
 46 Baylis Miss
 47 Davis George
 48 Smith Alfd. Ernest
 49 Greenwood Henry F

South side.

- Buckingham T. garage
 Saché Herbert, beer retailer
 Harrod Henry W. firewood mer
 65 Ames Albert R
 64 Pearce John, chimney sweep
 63 Parsons Miss
 62 Clutterbuck Mrs
 61 Willoughby Harry
 60 Gammon Charles
 59 Masters Charles W
 58 Cooke Wilbert Ralph
 57 McGregor Alexander
 56 Hayward Mrs
 55 Purnell Mrs
 54 Hunt George A
 53 Gough Albert
 52 Hayward Ernest James
 51 Edwards Mrs
 50 Radburn George Henry

UPPER PILLEY.

See Old Bath road.

VAUXHALL PLACE.

See Elm street.

VENTNOR VILLAS.

See Copt Elm road, Charlton Kings.

VERNON PLACE, from 6 Bath road to Barrett's Mill lane.

Cambray cottages.

- 1 Lacey Mrs
 2 Coates William

- Piper Fredk. Hy. (Lythorn)
 Addis Thos. Chas. general smith
 Henderson Mrs. (Garden cott)
 15 Brazil William
 Barnes John, boot repairer
 1 Evans Mrs

VICTORIA COTTAGES.

See Bath par.; St. Paul's rd. & Tewkesbury rd.

VICTORIA PARADE.

See Gloucester rd.; Moorend cres. & Victoria st.

VICTORIA PLACE, from 118 Fairview rd. to Winstonian rd.

East side.

- Aldred Mrs. (Victoria cott)
 1 Brannan Mrs
 3 Buckle Norman Edward
 5 Underhill Albert George
 7 Kennedy Edwd. Mills
 9 Wintle John
 9 Wintle Charles Edward, window cleaner
 11 Hooper Ernest Oliffe
 13 Doel Stephen Jn
 15 Pedley Herbert Francis
 17 Smith Mrs. J. B
 19 Smith Mrs. John
 21 Rawlings Harry
 23 Chambers Herbert
 25 Brees Miss
 27 Bee William Henry
 29 Hastings Albert Edward
 31 Johnson Albert Arthur
 33 Haines Mrs
 35 Teacle Wm. Thos

West side.

- 2 Oram James Cyril
 6 Keene Frank
 10 Collier Mrs
 12 Grantham Levi
 14 Kench Joseph
here is Prospect pl.....
 16 Webb William
 18 Stephens Frederick John
 20 Lewis Mrs
 22 Hale Ernest George
 24 Terrett Wm. Alan
 26 Stevens William
 28 Brown Miss
 30 Taylor Robert Henry
 32 Butt Sidney

- Victoria Garage (S. Butt, propr)
 32a, Emerson Mrs
 34 Fowler Ernest

VICTORIA PLACE, from 24

Upper Bath road.

(No thoroughfare.)

South side.

- 1 Hall Mrs
 2 Joyner Mrs
 3 Fell Mrs
 4 Dolby Jas
 5 Randell Tom
 6 Lock Sidney Jn
 7 Lock Geo. Wm
 8 Timbrell George
 9 Haines Miss
 10 Stegar Benj
 11 Bowles Philip Gilbert
 12 Compton Albert William
 13 Woodey Mrs
 14 Hall Stanley Gilbt

North side.

- 15 Jackson Mrs
 16 Warn Frederick John Perrett
 18 Cook Walt. Fredk. Geo
 19 Freebury Henry James
 20 Attwood Miss
 21 Halliday Mrs

VICTORIA SQUARE.

See Larput place.

VICTORIA STREET, from 18

Hamilton place, St. Paul's road to Larput place.

West side.

Victoria parade.

- 1 Compton Thomas Henry
 2 Lawrence Mrs
 3 Smith Josph. Arth
 4 Hollyfield Rt. Hy
 5 Hollyfield Mrs

- 2 Allsopp Henry George
 3 Smith Harold
 4 Dymock Geo. David
 5 Gibbons Walter William
 6 Fenn Mrs. M
 7 Eggleton Mrs
 8 Grimham Charles
 9 Wright William
 10 Moxey Mrs
 11 Maslen Ernest Frederick
 12 Didcote Edwin
 13 Clappen Ernest Oswald

- 14 Bishop William
 15 Bee Sidney
 16 Clapham Edwin
 17 Smith Mrs. E

East side.

- 24 Booy Richard
 25 Yeates Albt. Edwd
 26 Rand Edwd. Wm
 27 Heaford William
 28 Webb Mrs. L
 29 Clapham William
 30 Tanner Fredk. Albt
 31 Greening Daniel
 32 Minett William Edward
 33 Apperley Thomas
 34 O'Brien Frank
 35 James Mrs
 36 Hughes William George
 37 Brookes Reginald Frank
 38 Gay Sydney Jn
 39 Thomas Henry Willson
 40 Parish William George

VICTORIA TERRACE, from

Princes street.

(No thoroughfare.)

South side.

- 1 Hailing Lancelot
 3 Powter Mrs
 5 Williams Clifford George
 7 Hamley Thos. E
 9 Duff David

North side.

- 2 Keylock James Albert
 4 Miles Edwd. H. picture restorer
 6 Elliott Fredk
 10 Preston Job
 12 Hudson Mrs
 14 Blagg George
 16 Williams Frederick William
 18 Harrington Misses
 20 Giles Sydney
 22 Cheney Lionel Jn
 24 Mitchell Albt. Jas
 26 Harle William Sharpe

VITTORIA WALK, from Oriel

road to Montpellier drive.

West side.

- Niblett Rev. Henry Morton M.A.
 (Holmwood)
 Posnette Frank Wm. (Sedgewd)
 Skinner Fredk. S., A.C.P. school
 for boys (Douglas lodge)
 1 Laurie Miss
 2 Andrews Misses

VITTORIA WALK—continued.

East side.

Grayson Miss Maude D. Cheltenham Ladies' college boarding house (Farnley lodge)
 Jessop Mrs. (Gadshill)
 Parker Misses (Belstead cott)
 The Central Spa Nursing Home & Trained Nurses' Institute (Miss G. A. Henry, principal)
 Boulton Thomas D. (Thornton)

WAKEFIELD COTTAGES.

See Up. Bath st.

WALLSWORTH.

See The Hall road.

WARESLEY VILLAS.

See Old Bath road.

WARWICK BUILDINGS.

See Winchcombe st.

WARWICK PLACE, from 66 Winchcombe st. to North pl.

East side.

Brunskill Thos. Glencoyne
BRUNSKILL T. G. automobile engineer (The Garage). Phone 3220
 Hambling Geo. (Old Brewery ho)
 Cotswold Glove Co. glove specialists

..... here is Trinity lane

..... here is Portland st

Warwick villas.

1 Pulsford Albt. E
 2 Mason Misses, dress makers
 3 Porter Leonard Fras
 Smith Mrs. A. M. tobacconist
 Dodwell Albt. V. boot repairer
 Smith Miss B. M. confectioner

Arris Mrs. (St. Margaret cottage)

West side.

3 Aspell Rt. A
 4 Etheridge Thomas Joseph
 5 Dicks Ernest
 6 Wixey Mrs
 7 Emmerson Ernest
 8 Winter Rt
 9 Sutherland Mrs

9 Parsons Miss Elizabeth, nurse

10 Tarling Henry John

..... here is Portland st

WARWICK VILLAS.

See Warwick place.

WATERLOO PLACE.

See Waterloo st. & Wellington st.

WATERLOO STREET, from 86

Tewkesbury road.

West side.

2 Cook Frank
 3 Gapper William
 4 Richards Henry
 Jones Mrs. M. L. (School house)
 5 Tandy John
 6 Locke Chas
 7 Clutterbuck Ernest
 8 Davis Amos
 9 Tovey Richard
 10 Roberts William
 11 Newland Jas
 12 Reid Jn
 13 Skeen Edwd
 15 Mee John
 16 Vernon Abraham
 17 Rawlings Albert William
 19 Payton Leonard Edward
 20 Green Richard G
 21 Williams Benjamin C

Waterloo place.

1 Averiss Arthur Robert
 2 Harmer Samuel Thomas
 3 Averiss Wm. Chas
 4 Welch Albert Frank

26 Cummings Harry
 28 Short Mrs. N. E. shopkeeper

East side.

32 Smith Chas
 33 Collett Chas
 38 Green Wm
 Cooke Percy (Delhi cott)
 Cousins Wm. Hy. haulier (Delhi-ville)
 43 Cresswell Peter Wm
 44 Attwood Mrs. E
 44a, Wood Mrs. K
 45 Humphris Arth
 46 Lawrence Ernest Wm
 47 Pearce Albt. Edwd

Hopewell cottages.

3 Parry Mrs
 2 Teale Frederick E
 1 Longden Mrs. S. A

48 Cuzner William John
 49 Clutterbuck Arthur S
 51 Tomlin Arthur
 52 Jenkins Mrs
 Jakeway Wm. (Waterloo cott)
 53 Smith Thos
 54 Fortucci Michele
 55 Palmer William James
 56 Farley Harry
 61 Cummings Alfred
 62 Musselwhite Henry Charles
 Willmore Chas. Arth. (Nightingale cott)

WEETHLEY COTTAGES.

See Bafford la. Charlton Kings.

WELL WALK, from Clarence street to Chester walk.

7 Nicholas C. & Co. oil & color mers
 Smith Mrs. N. C. (Norfolk ho)

THORP & WOODWARD LTD.

pawm brokers & jewellers (Norfolk house)

WELLESLEY ROAD, from St.

Paul's road to Wellington square.

Griffin Stanley Edwd. upholsterer (St. Neot's workshops)
 Woodward Wm. Griffiths (Wellington Parade cott)

WELLINGTON PASSAGE, from

95 High street to Albion street.

East side.

Unicorn hotel, Alfred Cecil Mills
 Stroulger & Co. butchers (yard)

Queen's terrace.

1 Davis Edmd
 2 Poulston Mrs
 3 Williams Alfd. Saml
 4 Davies Miss

Nelson buildings.

1 Miller Arthur
 2 Oakey Geo
 3 Hobbs Charles

Queen's buildings.

Roddis & Son, mineral water mfrs
 Bowen Wm. H. cabinet maker

6 Miles William Ernest

7 Stokes George William

Stokes Geo. W. & Son, locksmiths
 Dale & Dobson, cabinet makers

10, 11 & 12 Grove Sidney Reed,
 printer

13 Stephens Herbert

14 Rowland Mrs

West side.

Higgs Arthur King, picture frame
 maker (workshop)

Taieb Mrs. A. (Wenlock ho)

Ward Jas. W. (5 Queen's ter)

WELLINGTON ROAD, from

Prestbury road to Wellington sq.

South side.

Gulland Mrs. (Sligo house)

Edwards Wm. cars for hire (Tidminton garage)

..... here is Pittville

Hicking Josph. W. (Halsey ho)

Russell Wm. Herbert (Pittville ho)

..... here is Evesham rd

WELLINGTON SQUARE, from

Wellington road.

West side.

1 Greening Bertie John

2 Farmer Mrs

3 Hinton Francis William

4 Hudson Mrs

5 Jennings Rev. Canon Edward
 Linck M.A

6 Paine Miss E. A

7 Grist Richard Lewis

8 Williamson Miss

9 Winterbotham Henry

10 Meslin Mrs

11 Cotes Misses

12 Gurney Walt. Gerald J.P

North side.

Boissier Miss (Laurel lodge)

Colan Lt.-Col. William Robert
 Boyle D.S.O. (Percy house)

Rees Wm. F. (Glenmore lodge)

East side.

Bennett Miss (Eastholme)

Grant John Henry (Edenham)

Haddon Maj. Jn. (Westbury)

Handy Mrs. (Daylesford)

Broughton Lt.-Commr. Vernon

Lamonnerie Delves D.S.C., R.N.R.
 (Beckaford ho)

WELLINGTON SQUARE—continued.

South side.

Snow Mrs. (Avondale house)
 Baker Miss Gould (Tregenna)
 Hands Francis. Wm. (Rowanleigh)
 Evans Geo. H. (Cedar-Holme)
 Hodson Mrs. E. D. (Upnor)
 Sparrow Walt. Edwin (Flesk lodge)
 Holt Misses (Wellington lodge)

WELLINGTON STREET, from
Oriel road to Bath street.

East side.

Gardner Hampton L.R.I.B.A. archi-
 tect (Eton house)
 Luckie Miss (Delamere)
 Healey Arth. Kenneth (Lorraine)
 Earle Miss (Lorraine)
 Gregory Mrs. (Loraine)
 Leighton David (Montrose)

Buckingham house.

Norman Jn
 Whiting A. Israel
 Bowles Mrs
 Perry Mrs

Phillips Edgar Jas. (Tree Avon)

Waterloo place.

- 1 Taylor Job
- 2 Brown George William
- 3 Davis Moses Charles
- 4 Drinkwater Mrs

Elston Miss Phyllis. teacher of
dancing (St. Albans)

Chatwin Vincent (St. Albans)
 Cox Wm. Geo. (Wellington ho)
 Tilley Albert, taxi-cab proprietor

West side.

Dicks Ernest Alfred F.R.C.O. pro-
 fessor of music (Buckingham lawn)
 Stevens Mrs. (Buckingham villa)

Hopeholm.

Flat 1 Ursell A. G
 Flat 2 Marry Mrs. R
 Flat 3 James C. Eric
 Flat 4 Sindrey Geo
 here is Bath st

WELLS CLOSE.

See Church street, Charlton Kings.

WESTBOURNE COTTAGES.

See Short street.

WESTBOURNE TERRACE.

See St. Paul's road.

WESTERN ROAD, from Malvern
road to St. George's road.

West side.

WINCHESTER HOUSE SCHOOL

(Mrs. Carr-West, principal)
 St. Hilda's (Miss R. Fowler, warden)
 Hardman Gerald (Six)
 Savory Percy Rt. (Exeleigh)
 Creed Miss (Sunnyside)
 Snell Mrs. (Northwold)
 Abell Mrs. (Dunedin)

East side.

Mackenzie Miss S. Cheltenham Ladies'
 college boarding house (Downside)
 How Mrs. (Torrington)
 Rowsell Mrs. (Stretton lodge)
 Seacome Rt. Owen (Wingfield).
 Holland Mrs. (Glenburne)
 Barnett Mrs. (Western villa)
 Easton Mrs. (Westview)
 Freeman Aug. Morris (Glastonbury)
 Fowler Mrs. (Louieville)
 Blackall George Wm. (Westborough)
 Lance Mrs. A. P. (Cheverel)
 Jones Maurice (Tintagel)

WESTFIELD VILLAS.

See Rowanfield road.

WESTMON COTTAGES.

See Ryeworth road, Charlton Kings.

WESTMON VILLAS.

See Ryeworth rd. & Hambrook st.
Charlton Kings.WESTON COTTAGES, from
Tewkesbury road to Russell place.

West side.

- 1 Williams Henry George
- 2 Young Walter James
- 3 Allen Mrs. G
- 4 Craddock Alfred, boot maker
- 5 Tanner William Henry
- 6 Halliday James
- 7 Williams Mrs. M. E
- 8 Grant Wm
- 9 Taylor Rowland

WHADDON ROAD, from Prest-
bury road.

South side

here is footpath to Pittville Circus rd
 Wonson William Robert Douglas,
 market gardener (Selkirk gardens)
 Walker Memorial Church (Un-
 denominational)
 Shakespeare Wm. (The Haven)
 Hiron Jack B. (Silverton)
 Hay Leslie (Dunara)
 Anderson Norman C. (Whiteliff)
 Groves Ernest Geo. (Rydal)
 Sheppard Harry (Longhope)
 Mortlock Wm. police court missionary
 (Sharon)

Acocok Edward (The Cottage)
 Pritchard Allen G. (The Chase)
 Mills Leonard A. (Perholme)
 Sowry Herbert Marshall F.R.C.O.,
 L.R.A.M. tchr. of music (Aldercroft)

Burns Wm. (Combermere)
 Trigg Alfd. Jas. (Pamville)
 Drew Leonard (Penistone)
 Temple Wm. Jas. (Leonie)
 Trigg Alfd. Ernest (Edale)
 Holtham Regnd. Adair (Meera)
 Hamblin Wm. Hy. (Beauchamp lo)
 Hamblin William (The Lodge)
 Whaddon Road Recreation Ground,
 William Hamblin, supt

Roberts Regnd. (Sunny cott)
 Eamons Miss (Tasmania)
 Bales Mrs. (Bircham)
 White Alfred Wm. John (Longley)
 Cooper George (Ewartville)

Wilford terrace.

- 1 Shepherd Edwd. Jas
- 2 Purnell Mrs
- 3 Taylor Ernest Richard
- 4 Butler Arthur
- 5 Skinner Benjamin Walter George
- 6 Safe Mrs

... here is Cleeve View rd ...

Cleeve View terrace.

- 1 Boddy Mrs. Gertrude, grocer
- 2 Phillips Mrs
- 3 Nation Mrs
- 4 Vick Chas. tailor
- 5 Davis Misses
- 6 Agg Thos. Wm

North side.

St. Michael's Mission Church
 Old Patesians Rugby Football Club

Giles Charles James (Holmhurst)
 Parsons Henry (Ellenville)
 Tustin Alfred Edwd. (Daylesford)
 Vine Stephen (Myrtleville)
 Lippett George James (Doe Lea)
 Cox Henry (Whaddon villa)
 Barnett William (Field cottage)
 Cox Cecil Leslie

Mizon Harry
 Original Brewery Sports Club (Ray-
 mond A. Fry, hon. sec.) (ground)

Field view.

- 1 Vizor Aaron
- 2 Beard Ernest Albert
- 3 Evans Frederick
- 4 Hopkins Wilfred Francis
- 5 Hicks Ernest Augustus
- 6 Pickering Ralph
- 7 Willis Miss

WHITE LODGE.

See Lansdown crescent.

WHITECROSS SQUARE, from
Naunton la.

(No thoroughfare.)

North side.

- 1 Hogg Mrs. Florence, shopkpr
- 1 Hogg Edwd
- 2 Seanson Ernest Arth
- 3 Cripps Percy Harold
- 4 Clifford Albert Edward H
- 5 Pounsett William
- 6 Rendle William
- 7 Birt Thomas
- 8 Ford Miss

Park villas.

- 1 Rickards Mrs
- 2 Hale Charles

Wakefield Wm. J. (Ravensworth cot)

East side.

- 9 Carey Arthur
- 10 Smith Thomas
- 12 Boor William
- 13 Pepper Samuel
- 14 Mitchell Charles
- 15 Cottrell Rd

WHITEHART STREET, from 243

High street.

West side.

- 1 Loveridge Mrs. Clara, shopkeeper
- 2 Ballard George Samuel
- 3 Cole Thos

Cheltenham Workshops for the Blind.

(Registered under the Blind Persons Act, 1920.)

Workshops and Depot: —————

51 Winchcombe St., CHELTENHAM.

Baskets of every description in stock or made to order.

Coal and Coke Kypes. Household Brooms and Brushes.
Mats made and repaired. Wicker Chairs repaired.

CHAIRS RESEATED IN CANE OR RUSH

— Firelighters and Firewood. —

WHITEHART STREET—continued.

- 4 Liddiard Mrs
- 7 Page Albt. Hy. tailor
- 8 Hill Harry
- 9 Holtham Mrs. A
- 10 Purveur Mrs
- 11 Page Henry Thomas
- 12 Cripps Hy
- 13 Teal Henry William
- 14 Lawrence George Albert
- 15 Doxsey William
- 16 Peacey Wltr

WHITHORNE COTTAGES.

See London road, Charlton Kings.

WILFORD TERRACE.

See Cleeve View rd. & Whaddon rd.

WILLIAMS' COTTAGES.

See Alstone croft.

**WINCHCOMBE PLACE, from
Winchcombe st. to Portland ter.**

- 11 Elford James, stationer
- 10 Hilyer John, livery stables

- 9 Pittville Radio & Electrical Supplies (The). See advert
- 8 Lloyd Jas. B. grocer
- 7 Kimberley Arth. H. hair dresser
- 7a, Chandler John E. & Co. general smiths
- 6 Dong Ling, laundry
- 5 Moyse Sydney, photographer
- 4 Lewis George, confectioner
- 3 Marks Fredk. Wm. boot mkr
- 1 & 2 Griffiths Miss W. B. draper
- Sudeley Arms hotel (Mrs. Matilda Craddock, proprss)

**WINCHCOMBE STREET, from
High st. to Winchcombe pl.
South-east side.**

- 1a, Soper Leonard A. fishmonger
- 2 & 3 Williams John, beer retailer
- 4 Pritchard Alan G. butcher
- 5 Gibbons Henry, hair dresser
- 6 Davis Harry, butcher
- 7 Mitchell Chas. antique dealer
- 7½ Partridge Mrs. Ellen M. umbrella mkr
- 8 Davis Chas. mfng. confctnr

W. RIDE & Co., Ltd.

**Corn Merchants and Millers,
Hay and Straw Dealers.**

**FEEDING CAKES and FARM, VEGETABLE
ARTIFICIAL MANURES. and GARDEN SEEDS.**

**Cage Bird Requisites. Dog and Puppy Biscuits.
Poultry and Pigeon Mixtures.**

**31 Winchcombe Street, 197 High Street and 46 Upper Bath Road,
CHELTENHAM.**

- 9 Evans Albert Frederick, jeweller
- 10 Higgins Albert Edwd. fruiterer
- 11 Baldwin Frank George, tobaccnst
- 12 Dex Albert Edward, butcher
- 13 Peacock's, drapers

..... here is the Arcade

- 15 Spier & Co. drapers
- 16 Eastmans Ltd. butchers
- 17 & 18 Lee William Fredk. stationer
- 19 Williams & Co. working cutlers
- 19 Clare William Joseph
- 20 Richards Wm. Regnid. jeweller
- 20a, Pound Hubert Alan
- 20a, Pound Bros. radio engnrs
- 21a, London Central Meat Co. Ltd butchers

- 22 Jackson & Painter, grocers.
See advertisement

..... here is Albion st

- 23 Jackson John, pork butcher
- 24 Beadle Horace, newsagt
- Highbury Congregational Church
- 25 Bishop Albert Wm. confectioner
- 26 Ratcliff Frederick M. milliner

- 26 Alcock Miss Florence, teacher of music
- 27 Dowty William W. photographer
- 28 Sealey Geo
- 28 Ogden James, fishing tackle ma
- 29 Stibbs & Son, hairdrrsrs
- 30 Marshall Kenneth D
- 30 Edwards & Marshall, motor engnrs
- 31 Ride W. & Co. Ltd. corn merchants. See advertisement
- 32 Turner William, fruiterer
- 33 Howl Lee, laundry
- 34 & 35 Fisher John & Sons Ltd. ironmongers

..... here is Fairview rd

- Cheltenham United Services Club Ltd. (Fras. Pow, sec.; J. E. Nealon, steward)
- 37 Mills Charles Davis
- 37 & 38 Cheltenham & Gloucester Car Mart Ltd. Telephone Nos. 3081 & 3082. See advert
- 39 Hamlin William Henry, fishing tackle maker

Telegrams : Oldacre, Cheltenham. Telephone : 2905 Cheltenham
 ,, Oldacre, Bishop's Cleeve ,, 46 Cleeve Hill
 ,, Oldacre, Charlton Kings ,, 2421 Cheltenham

W. J. OLDACRE, Ltd.

Hay, Straw, Corn & Meal Factors

— COAL & FUEL MERCHANTS —

AGRICULTURAL SEEDS & MANURES

All House for FEEDING STUFFS for—
 HORSES, CATTLE, SHEEP, PIGS, POULTRY, DOGS & BIRDS

YOUR KIND ENQUIRIES SOLICITED

40 Winchcombe St., Cheltenham) (Head Office)
 3 & 4 London Rd., Charlton Kings) BISHOP'S
 CLEEVE

WINCHCOMBE STREET—continued.

- 40 Oldacre W. J. Ltd. corn merchants. See advertisement
 41 Matthews William C. & Son, furniture dealers. See advert
 here is Berkeley avenue
 42 Ogden & Scotford, fishing tackle makers
 43 Young Miss Kate Margt. fruiter
 44 Torbett W. M. & Co. tailors
 45 Matthews Miss N. R. furrier
 47 Hill David Frederick, boot maker
 49 & 50 Cheltenham & Gloucester Car Mart Ltd. motor engineers. See advertisement
 50 Bate Jn. Hy
 51 Cheltenham Workshops for the Blind (N. Shelmerdine, hon. manager). See advert
 here is Belmont rd
 52 Griffiths Jas. Benj. bldr
 The Girls' Orphanage (Miss Faber, hon. sec.; Rev. Alex. Arth. Headley hon. treas.; Rev. Wm. Grist M.A. chaplain; Miss Round, lady supt)

- Soundy Miss (Bordeaux house)
 Gandy Mrs. (Sussex house)
 Cheltenham School of Domestic Science (Miss Caves, organizer) (Marlborough house)
 Johnstone Herbt. (Sussex lodge)
 Holland John (Sussex lodge)
 54 Billings A.C. & Sons Ltd. builders. See advertisement

North-west side.

- Holder Edwd. Thos. (Billbrook ho)
 here is passage to North pl....
 Bloese Jn. (Pomfret ho)

Columbia place.

- 5 Dashwood Mrs
 4 King Thos. Jn
 2 Drake Frederick
 1 Carter Mrs
 Weller William (Columbia house)
 54a, Williams Chas. Field, furn. drl
 55 Elston George, boot maker
 56 Collins John, fruiterer

ESTABLISHED 1882.

W. C. Matthews & Son

= House Furnishers, =
 Removal Contractors
 = and Upholsterers. =

Winchcomb St., CHELTENHAM

JACKSON & PAINTER

FAMILY GROCERS &
 PROVISION MERCHANTS

HIGH ST. & WINCHCOMB ST.

TEL. 2182

TEL. 3140

CHELTENHAM SPA

This is the Firm especially noted for

PRIMEST SMOKED BACON
 RICH, RIPE, CHEDDAR CHEESE
 CHOICEST DAIRY BUTTER
 The Finest Blends of Indian Teas
 and Exceptionally Choice Coffees

SPECIALISTS IN HONEY

Motor deliveries Daily to all parts of town and neighbourhood

R. STRANG & SON

for
QUALITY AND VALUE
 in
Cutlery and Ironmongery

17 MONTPELLIER WALK

Phone: 3254

:: Showrooms for Ranges, ::
 Grates, Tile Surrounds, &c.

8 TIVOLI PLACE Phone: 2450

*Make your
 Business pay*

KELLY'S "BUFF BOOKS"

show the way.

Female Refuge (F. Sheppard,
 hon. sec. & treasurer; Rev.
 William Grist M.A. chaplain;
 Miss A. Woolhouse, matron)
 58 Pittville Supply Co. grocers

North Holm.

3 Skinner Abt. Edwd
 2 Ansell Mrs
 1 Davies Mrs. A. V

North parade.

4 Freeman George
 3 Beckingsale Mrs. Albert
 2 Lewis Albert William
 2 Millar J. & R. tailors
 1 Bromley Mrs

Park Robert M.D. Edin., Ch.B.
 physician (Pulteney house)
 Davies Richard M.D. Edin.,
 M.R.C.S., L.R.C.P. surgeon, &
 medical officer to the Poor
 Law Institution (Pulteney ho)
 61 Matthews Frank, confetar
 62 Booy Thos. Jas. pianoforte tuner
 63 & 64 Locke & Sons, bakers
 65 Wakefield Arth. antique furniture
 dr

..... here is Warwick pl
 66 Wyatt Jn. Trafford, corn mer
 67 Priest Charles William, jeweller
 68 Baker John & Son, builders.
 See advertisement

Warwick buildings.

1 & 2 Tombs Percy
 3 Grant Miss
 4 Bird Miss
 5 Hooper Josph
 6 Holder Chas
 7 Hart Frederick William
 8 Hooper James William
 9 Watkins Thomas William
 10 Cleaveley Chas. Thos
 11 Williams Fredk
 12 Hobbs Edwd

69 Tombs Percy, boot maker
 70 Warner, Sheppard & Wade Ltd.
 auctnrs
 71 Hanman Frank
 72 Grimes Charles
 73 Harding Miss Ellen
 74 Dixon Geo

75 & 76 The Victory Motor Co.
 (Cheltenham) Ltd. authorized
 Ford dealers. Tel. No. 3671.
 See advertisement

77 Felton & Son, wine merchants
 77 Howitt Chas. F
 78 James Raymond, outfitter
 80 Argent L. & Co. cycle makers
 81 Aston Edwd. Wm. S. confctnr
 82a, Stone Miss A. E. greengro
 82 Rogers Stanley, butcher
 83 Hawley & Chipp, chemists

.....here is Albion st.....
 83 Stephens Rt. Giles & Son, saddlrs
 83 & 84 Drake & Co. drapers. See
 advertisement

85 Kettering & Leicester Boot Co.
 boot mkr

86 Bastin F. H. & Son, electrical
 engineers. See advertisement

87 Francis Jn. newsagt

88 Waters Frank, baker

89 Turk George, saddler

90 Davis Wilfred, butcher

91 Freeman Geo. pork butcher

92 **TONGE SYD**, Spa music supply.
 Phone 3954

93 & 94 Vale W. & Co. grocers

95a & 96 Taylor Eustace Tom, draper

WINDSOR PLACE.

See Prestbury road.

WINDSOR STREET, from Prest-
 bury road.

(No thoroughfare.)

North-west side.

1 Kilby Miss
 3 Beale Mrs
 5 Morse Albert
 7 Lewis Francis William
 9 Cook Mrs
 13 Stevens Mrs
 15 Cannock Miss
 17 Parker Frederick Henry
 19 Watkins James
 21 Wonson James
 23 Davis John
 25 Webb Horace
 27 Foster Wm
 29 Thompson Edward
 31 Cooper Mrs
 33 Bissett Mrs

WINDSOR STREET—continued.

Burroughs J. P. & Co. govern-
ment contractors
Roberts Benjamin, horse trainer

South-east side.

- 2 Carter Charlie
4 Vaughan Mrs
6 Burke Jn
8 Abbott Maurice
10 Millard Mrs
14 Evans Albert Frederick
16 Bowles Misses
18 Giles James Richard
20 Hicks Geo. Hy
22 Kent William Henry, taxi propr
24 Mullis Ernest James
26 Moorhouse Jn. Geo
28 Holtom Miss
30 Surman Fredk. Jas
32 Skinner Mrs
34 Pope Ralph Joseph
36 Covill Walter
38 Eeles Leslie
42 Skinner Miss
44 Stanton Chas. Howard
Covill Walter & Co. nurserymen

WINSTONIAN ROAD, from All
Saints' road.

East side.

- 1 Baylis Albert Edward
1 Gloucester Liberal Benefit So-
ciety (non-political),
Albert Edward Baylis, sec
3 Smithson Mrs
5 Watts Mrs
7 Fincham Mrs. E. B
9 Fincham John Henry Archibald
11 Pippard Joseph Alfred
13 Martin Frank William
15 Russell William
17 Ardern Miss
19 Walter Mrs
21 Fletcher Wm. Jsph
23 Holtam Walter Washington
25 Goold Mrs
27 Cornwell William John Kingsley
29 Turner George Thomas
31 Hicks William Henry
33 Havard Frank Chas
35 Hawker Thos
37 Kibblewhite Mrs
39 Hemmings Wm. Fredk. Jesse
41 Leakey Albt. Edwd
43 Bellamy Joseph

- 45 Morris Mrs
47 Hayward Albt. Wm
49 Doogood Wilfred John
51 McKeand Norman
53 Price Ernest John, watch maker

West side.

..... here is Victoria pl

- 4 Williams Mrs
6 Malsom Albert
8 Pippard Mrs
10 Jones Mrs. E
12 Denley Mrs
14 Daves Miss
16 Harding George James
18 James Edwin Goodfield
20 Mallinson Rowland Charles
22 Roome Mrs
24 Morris Sidney
26 Farley George
28 Sherbourne Alfd. Geo
30 Bassett Frederick
32 Surman James Augustus
34 Tombs George Frederick
36 Large Ivor Harry
38 Gerrard Horace Walker
40 Elvis Charles Henry
42 Dartnall Henry Thomson
44 Sheldon Frederick George
46 Snow Mrs
48 Wilks Mrs
50 Townsend Walter
52 Brown William George Henry
54 Cullingford Alfd. S
56 Bassett James Mark
58 Roddis Eli Jesse
60 Carter Mrs
62 White Edward
64 Lane Joseph Edward

WITCOMBE PL. from Albion st.

Hartley place.

- 1 Maslin Miss
2 Jones Mrs
3 King Regnld
4 Clark Mrs
Gaskin Mrs. (Gatacre)
15 Hollick Charles
14 Challenger Frank Leonard
13 Snelus Miss
12 Troughton Hy
11 Barnard Mrs
10 Protheroe Miss
9 Kelly Patrick
8 Newman Harry William

- 7 Constance Benjamin
6 Skinner Mrs
5 Hanks George Henry
4 Atkins Thomas
3 Dyer Mrs
2 Thompson Ernest Morton
1 Thompson Wm. V
Scrivens Wm. (Belle Vue cottage)
Bliss H. H. joiner
Pearce Horace (Farnah cott)

WOLSELEY TERRACE.

See Oriel road.

WOLSELEY VILLAS.

See Swindon road.

WOOD COURT.

See Sherborne street.

WOODBINE COTTAGES.

See Malthouse lane & Alstone lane &
Fairview road.

WOODVILLE.

See Church street, Charlton Kings.

WORCESTER STREET, from 93
Tewkesbury road.

East side.

- 58 Vallender Harold
55 Lewis Joseph
54 Derrick Mrs. E
53 Green Regnld. Stanley
52 Jones William L
51 Eatwell Henry William
50a, Mills Frederick
50 Mitchell Alfred
49 Burford George
48 Cresswell Alfred James
47 Green William
46 Mitchell John
45 Cresswell Peter
44 Trinder Archibald
43 Vallender Joseph James
41 Watts George
40 Hawkins Mrs. J
39 Godwin Thos
38 Skeen Robert
Humphris Charles, haulier (Ray-
mond cottage)
West side.
1 Lewis Herbert William

- 2 Vallender Joseph
3 Burford William Walter
3a, Daniels Albt
4a, Cooper Arthur
4 Slender Jnthn
5 Lewis Thomas Henry
6 Jenkins Henry E
7 Sly George H. T
10 Lewis Albert
11 Lewis Edwd
12 Barnett Victor Henry
13 Gapper Henry
14 Cooper Albert A
15 Timbrell Wm
16 Potter Chas. Albt
17 Sly George
18 Woodland John Robert
19 Wilkinson William
20 Berry Herbert Henry
21 Mason Mrs. E
22 Hawkins Charles H
27 Marsh Samuel J
30 Stubbs George
31 Townley George William
32 Townsend James William
33 Prewer Chas. sen

YEW TREE COTTAGES.

See Arle & School road, Charlton
Kings.

YORK PLACE.

See Swindon road.

YORK STREET, from Sherborne
street to Union street.

South side.

- 9 Wood Mrs
11 Harris James
15 Daves William, saw setter
19 Hopton Daniel
21 Wintle John
21a, Alder Frederick
23 Andrews Jack
25 Bailey Jn
27 Tovey Charles William
29 Cross Fredk

North side.

- 4 Faulkner Jsph
Harris Jack (3 Bubbs cottages)
Beal Miss (2 Bubbs cotts)
Buckland Wm. (1 Bubbs cotts)
12 Aylward Geo
14 Stanton Job
16 Leighton Wm

YORK STREET—continued.

18 Brookes Mrs
20 Carpenter Hubert
22 Jelfs Mrs
24 Skinner Thomas Edward
26a, Parker Victor
26 Redfern Regnld
30 Evans Mrs
32 Matthews Raymond Victor
34 Smart Mrs

36 Lissemore Wm. Albt. Fredk
36a, Hopkins Frederick James
38a, Andrews Wm
38 Stevens Frank

YORK TERRACE.

See St. George's road.

ZARA COTTAGES.

See St. Anne's terrace.

NAMED HOUSES, TERRACES, &c.

Explanations of Abbreviations.

C. K.....Charlton Kings | L.....Leckhampton
P.....Prestbury

A

Abadan, 18 Lansdown Place la
Aban court, Malvern road
Abbeyholme, Overton road
Abbots cottages, Hatherley road
Abbots Croft, Churchhill road
Abbots Lea, Hale's road
Abbotsbury, 5 Blenheim pl. Bath pl
Abbotsdene, Cundall st. C. K
Abbotsford, Old Bath road
Abbotsford cott. Old Bath rd
Abdallah, Old Bath rd
Aberdeen, 27 Marle Hill par
Aberfoyle, Keynsham road
Abergeldie, 4 Paragon bldgs. Bath rd
Aberton, Cirencester rd. C. K
Abingdon, Croft av. C. K
" 9 Oxford st
Ablington, Lansdown road
Acanthus, Noverton la. P
Acomb ho. London rd. C. K
Acton, Suffolk square
Adaville, Mitre street
Adderley, Leckhampton road
Adelaide cottage, Old Bath road
Adria, St. George's road
Ailsa, Shaw Green la. P
Aingarth, New Barn la. P
Ainsdale, Gladstone rd. C. K
Ainstable, Imperial square
Airedale, 22 Victoria terrace
Aireworth, Painswick road
Airthrie, Christ Church road
Ajmere, Old Bath road
Alandale, College road
Albany, Croft rd. C. K
Albany villa, Albany road
" " 59 Marle Hill parade
Albert cottages, Bath parade
" " Larput place
" " Russell place
Albert ho. Albert st. St. Peter's
Albert villa, Selkirk street
Alberta, Cromwell rd. P
" Lyefield rd. east, C. K
" Moorend rd
Alberton, All Saints' road
Albion cott. 6 Gloucester cotts
Albion gdns. Gloucester cotts
" " Market st
Albion house, North street
Albion lodge, Gloucester road
Albion parade, Market street
Albuera, Painswick road
Alconbury, St. Anne's road
Aldercroft, Whaddon rd
Alderly house, 2 Imperial square
Alexandra ho. Alexandra st
" " 422 High st
Alexandra villas, Alexandra street
Alfellenda, Swindon rd
Alfred cottages, St. James's square
Alfriston, Montpelier terrace
Algernon house, 14 Imperial square
Alington, St. Margaret's road
Alington house, 3 Queen's circus
Aliwal, Bath parade
Alkborough, Bath road
All Saints' Church ho. Grosvenor st
All Saints' cott. All Saints' rd
All Saints' vicarage, All Saints'
Villas rd
Allan Croft, Langton Grove rd. C. K
Allan ho. Hambrook st. C. K
Allenfield, Leckhampton road
Allerton ho. 5 Paragon bldgs. Bath rd