

ARKHAM'S GARAGE, OLYNO Specialist.

A. "SERVICE, CHELTENHAM"

T. N. 3671

THE VICTORY MOTOR CO. (Cheltenham) LTD.

WINCHCOMBE ST., CHELTENHAM

SALES SERVICE

AUTHORIZED FORD DEALERS FOR THE DISTRICT

AY PRISB
AY, CHELTENHAM (Opposite Leslie Paynter's)
BODY IN BUSINESS REQUIRES

KELLY'S

DIRECTORY

OF

CHELTENHAM

WITH

CHARLTON KINGS, LECKHAMPTON
and PRESTBURY

WITH MAP.

1929 2/6 Net. 1929

**CHINN
BROS.
FOR
GOOD
WORK**

W. J. MELVILLE

FOR HIGH-CLASS

BOOTS  **SHOES**

AND

Agent for Lotus and Delta, Korcet
Arch Support Shoes and Clarke's
Tor Brand for Children

408 HIGH STREET, CHELTENHAM

Telephone 2715

PEARL & DIAMOND MERCHANTS.

ANTIQUE SILVER AND OLD SHEFFIELD PLATE.

MARTIN & CO., LTD.

County Jewellers, PROMENADE.

SPELLER, Tailor, 70 ST. GEORGE'S PLACE

ESTD. 1868

Telephone 2061. Tel. Address: "Haddon, Cheltenham."

SHIRER & HADDON, LTD.

The Fashion Centre.

FANCY and FAMILY

DRAPERS,

COMPLETE FURNISHERS FOR THE HOME.
FUNERAL DIRECTORS.
STORAGE & REMOVAL CONTRACTORS.

DEPARTMENTS:

COSTUMES
GOWNS
COATS
MILLINERY
BLOUSES
KNITTED WEAR
FLOWERS
LACE
RIBBONS
ART
NEEDLEWORK
LADIES'
OUTFITTING
CORSETS

CHILDREN'S
OUTFITTING
FOOTWEAR
GLOVES
HOSIERY
FANCY
HABERDASHERY
DRESS MATERIAL
SILKS
COTTONS
LINENS
CARPETS
SOFT FURNISHINGS
CABINETS

THE HOUSE FOR VALUE
— WITH GOOD TASTE. —

If it's **RADIO**,

YOU CAN BUY, SELL, HIRE or
EXCHANGE it on the easiest
of easy terms

AT
THE **NOT FOR LOAN**
SPA RADIO STORES

THE PORTABLE SET SPECIALISTS,

16 Clarence Street,
CHELTENHAM.

TEL. . . CHELTENHAM 2163.

A. E. JEWELL'S

High Class

CHOCOLATES
AND
CONFECTIONERY

By all the Leading Makers

8^a COLONNADE, Cheltenham

"Better have insurance a hundred years and never need it,
than need it one moment and not have it"

Established 1899.

Telephone 3209

Represented at Lloyd's

BRUCE GEORGE, IRVING & COMPANY

INSURANCE BROKERS
and CLAIM ADVISERS

3 PROMENADE TERRACE, CHELTENHAM

Advice and quotations given on every class of Insurance
with pleasure

We specialize in:-

ANNUITIES	ENDOWMENTS	PERSONAL ACCIDENTS
DOCTORS' BILLS	OPERATIONS, COST	MOTOR CARS
FIRE	HOUSEHOLDER'S COMPREHENSIVE, &C.	

MOTOR CARS

In addition to being in a position to quote favourable rates we must stress the fact that in event of a claim no effort is lacking to act in interest of clients, and we have over 300 on our books

FULL COMPREHENSIVE POLICY

AUSTIN 7£8 14 0	FORDS£ 8 8 0
MORRIS COWLEY...	£9 9 0	MORRIS OXFORD...	£11 11 0

Transfers accepted without loss of no claim bonus of
from 10% to 20%

TRADE MOTORS.

In addition to Employers' no claim bonus the PAID driver receives a cash bonus of 20-

Agents required. Calls made by request ONLY

Fourth Edition.

1929



1929

KELLY'S DIRECTORY OF CHELTENHAM

WITH

CHARLTON KINGS, LECKHAMPTON
and PRESTBURY

("BUFF BOOK")

THE BOOK COMPRISES:-

STREET SECTION,
PRIVATE RESIDENTS SECTION,
COMMERCIAL SECTION,
TRADES SECTION,
OFFICIAL INFORMATION; and a
MAP.

KELLY'S DIRECTORIES LTD.

ESTABLISHED 1799.

THE OLDEST AND LARGEST DIRECTORY
PUBLISHERS IN THE WORLD.

186 STRAND, LONDON, W.C. 2.

Price: Two Shillings and Sixpence net; by Post, Sixpence extra.

Word to Advertisers.

ADVERTISEMENTS

should be brief and to the point.

FIRMS **FORWARD GO** *WHO* **A**LWAYS **ADVERTISE.**

If you require business
Advertise and get it. :: ::
If you have a good business
Advertise and keep it. ::

TO **ADVANCE**
ADVERTISE.

*We should like to add your
"AD." in our next edition.*

 **WRITE NOW.**

ESTABLISHED 1799.

Kelly's Directories Limited,

ADVERTISEMENT DEPT.

186 Strand, - - - London, W.C. 2.

**THE OLDEST AND LARGEST DIRECTORY PUBLISHERS
IN THE WORLD.**

Tel. No. Central 7830.

GENERAL INDEX

	PAGE		PAGE
Analyst.....	A56	Colleges and Schools	A67—A69
Associations, see Societies, Institu- tions &c	A69—A73	Commissioners for Oaths, see Solici- tors	593, 594
Auditors	A59	Conveyance	A74
Benevolent Institutions and Asso- ciations, see Societies, Institutions &c	A69—A73	Coroners	A57
Bishop's Cleeve	520—525	Court House	A64
Board of Guardians	A61, A62	Customs and Excise and Old Age Pensions Office	A64
Brockhampton, see Bishop's Cleeve 521, 523		District Registry of the High Court of Justice	A58
Carriers.....	A74	Education Committee	A68
Cemetary	A63	Gloucestershire County Council A52—A56	
Certified Bailiffs	A64	Gothenington, see Bishop's Cleeve	521, 523
Charlton Kings Topography ..	A44—A47	Halls, see Societies, Institutions &c. A69—A73	
Charlton Kings Urban District Council and Officers.....	A60	H.M. Inspector of Taxes	A64
Cheltenham College	A39—A42	Index to Names of Advertisers	A10—A12
Cheltenham Commercial Directory 457—519		Inspectors of Weights and Measures	A57
Cheltenham Corporation	A58—A60	Justices of the Peace for the Chel- tenham Petty Sessional Division	A58
Cheltenham General Hospital.....	A70	Leckhampton Topography	A47, A48
Cheltenham Ladies' College ..	A43, A44, A64	Lord Lieutenant & Custos Rotulorum of the County of Gloucestershire	A51
Cheltenham Named Houses, Ter- races &c	241—289	Medical Officers	A63
Cheltenham Official	A51—A74	Medical Officers of Health	A57, A59, A60, A63
Cheltenham Private Residents Direc- tory.....	291—456	Member of Parliament for the Borough	A51
Cheltenham Professional and Trades Directory	527—601	Members of Parliament for the County	A51, A52
Cheltenham Registration District ..	A63	Military	A73
Cheltenham Rural District Council and Officers	A63	Ministry of Labour Employment Exchange	A64
Cheltenham Street Directory ..	1—240	Mission Rooms	A67
Cheltenham Topography	A13—A39	Noverton	A50
Cheltenham Union	A61—A63	Officers of the Corporation ..	A59, A60
Classified Index to Advertisements A5—A9		Officers of the Union.....	A62, A63
Cleeve Hill, see Bishop's Cleeve..	521, 524, 525	Official Establishments, Local In- stitutions &c.....	A51—A74
Clerk of the Peace	A56	Officials of the County Council.	A56, A57
Clerk to the Justices of the Peace..	A58	Petty Sessions	A58
Clubs, see Societies, Institutions & A69—A73		Pittville	A50
Collectors of Rates	A60, A62	Places of Worship.....	A65—A67

	PAGE		PAGE
Postal Information.....	A51	Societies, Institutions &c. ...	A69—A73
Prestbury Topography	A48—A50	Southam, see Bishop's Cleeve ...	521, 523
Public Establishments	A63—A65	Spas	A69
Public Library and Museum	A64	Surveyors	A56, A57, A60, A63
Public Officers	A65	Territorial Army	A73
Public Vaccinators	A63	Trades Directory	527—601
Railway Stations	A74	Town Clerk	A59
Registrars of Births and Deaths and Marriages	A63	Town Hall	A65
Relieving Officers	A62	Tuberculosis Officer	A57
Returning Officer	A52	Vaccination Officers	A62
Sanitary Inspector	A60, A63	Veterinary Inspectors	A57, A60
Schools and Colleges	A67—A69	Woodmancote, see Bishop's Cleeve	521, 524
School Medical Officer	A59, A68		

Telephone 2974

WALTER J. H. PILLEY

Decorators' Supply Stores

Large stocks of Wallpapers, Paints,
Enamels, Brushes, &c., to select from

HOUSE DECORATING in all its branches by skilled
workmen under personal supervision

12 NORTH STREET, CHELTENHAM

(Close to Gas Offices)

CLASSIFIED INDEX TO ADVERTISEMENTS

	PAGE		PAGE
ACADEMY OF DANCING:—		BOOKSELLERS:—	
Woodward Miss Edith.....	588	Cambray Book Mart (Thomas George Phillips).....	A 17
ADVERTISING CONSULTANTS:—		BOOT & SHOE MAKERS:—	
Western Publicity Service.....	582	Beardsworth J. E.....	72
ANTIQUÉ FURNITURE DEALER:		Melville W. J.....	Outside Front Cover
Haslam F. W.....	192b	BOOT & SHOE REPAIRER:—	
ART METAL WORKERS:—		Beardsworth J. E.....	72
Hancock & Son.....	16a	BRASS FOUNDERS & FINISHERS:	
ART NEEDLEWORK SPECIAL- ISTS:—		Thornton Frank & Son.....	46b
Art Needlework Studio.....	16b	BREWERS:—	
ASSURANCE COMPANY:—		Cheltenham Original Brewery Co. Ltd.....	A 74b
Sun Life Assurance Co. (Bruce George, Irving & Co).....	ii	Flower & Sons Ltd.....	100
AUCTIONEERS:—		BUILDERS & DECORATORS:—	
Bayley G. H. & Sons.....	Outside Reverse Cover	Baker J. & Son.....	138c
Cornelius & Boulter.....	Outside Reverse Cover	Bardwell H. E.....	31
Engall, Cox & Co.....	Outside Reverse Cover	Billings A. C. & Sons Ltd.....	138b
Leishman & Copeland.....	Outside Reverse Cover	Griffiths Brothers.....	182
Wamer, Sheppard & Ward Ltd... 531		MacVitie E. A. & Sons.....	165
Young & Gilling.....	Outside Reverse Cover	Mealing & Co.....	A 74a
AUTOMOBILE ENGINEERS:—		Middleton F. A.....	537
Victory Motor Co. (Cheltenham) Ltd.....	Outside Front Cover if page 574	Millard G. H.....	18
BLIND—WORKSHOPS FOR THE:		Morris S. C. & Son F.I.O.B., R.P.C. &c	10b
Cheltenham Workshops for the Blind.....	235	Pates W. T. & Sons.....	90
BOOKBINDERS:—		Rainger Charles H.....	170a
Grove S. R.....	583	Turner D. L. & Sons.....	226
		Wilson Charles Amos.....	73
		BUILDERS' MERCHANTS:—	
		Sharpe & Fisher (1924) Ltd.....	164a
		BUTCHERS:—	
		James Leigh.....	224
		Spa Meat Co. (The) (C. R. Probert, proprietor).....	10
		BUTCHERS' OUTFITTERS:—	
		Williams & Co.....	234a

	PAGE		PAGE
CABINET MAKERS :—		DIAMOND MERCHANTS :—	
Haslam F. W.	192b	Martin & Co. Ltd.	<i>Outside Front Co.</i>
Promenade Furnishing Co. (E. W. Robinson)	172a	DRAPERS :—	
CHEMISTS—DISPENSING & PHOTOGRAPHIC :—		Dicks & Sons Ltd.	
Beetham & Clark	178a	Drake & Co.	
CHEMISTS & PHARMACISTS :—		Gough & Edwards	
Hands William & Co.	96	Lance John & Co. Ltd.	290a
James C. & P. Ltd.	570a	Reeves & Co.	15
Lloyd & Gregors Ltd.	569	Shirer & Haddon Ltd.	<i>Inside Front Co.</i>
CHOCOLATE SPECIALISTS :—		ELECTRIC LIGHTING ENGRS. :—	
Dowling's	170a	Bastin F. H. & Son	
COAL & COKE MERCHANTS :—		Rainger Charles H.	
Knott E. & Co.	96b	ELECTRICAL ENGINEERS :—	
Oldacre W. J. Ltd.	236	Alert Electrical Co. (The)	181
Williams John & Co. (Cheltenham) Ltd.	<i>Spine</i>	Bastin F. H. & Son	
CONFECTIONERS :—		Marshall R. E. & C. Ltd.	<i>Front Edge</i>
Dowling's	170a	Such John & Sons Ltd.	
Jewell A. E.	1	Tandy W. H.	2
CONTRACTORS :—		ELECTRICAL MECHANICS & CONTRACTORS (FOR LIGHT, HEAT & POWER) :—	
Bastin F. H. & Son	550	Bastin F. H. & Son	58
Tandy W. H.	23	Tandy W. H.	46
CORN, FLOUR, SEED & FORAGE MERCHANTS :—		Thornton Frank & Son.	46
Bloodworth & Son.	4	ELECTRICAL SUPPLIES :—	
Cheltenham Agricultural Traders Ltd.	10a	Pittville Radio & Electrical Supplies (The)	<i>M</i>
Oldacre W. J. Ltd.	236	ENGINEERS :—	
Ride W. & Co. Ltd.	237	Thornton Frank & Son	4
CORSET SPECIALISTS :—		ENGINEERS—GENERAL :—	
Maison Annette	16b	Alert Electrical Co. (The) (O. Berry)	11
Regent Wool Shop (Stella Gibbings)	172b	FISH MERCHANTS & CURERS :—	
COSTUMIERS :—		Olive & Olive	
Gough & Edwards	103	FLORISTS :—	
CUTLERS :—		Barnfield A.	<i>M</i>
Green Edwinson & Sons	94	Marguerite	<i>A</i>
Strang R. & Son	234a	FRENCH POLISHER :—	
Williams & Co.	234a	Gater Charles	17b
CYCLE AGENT & ENGINEER :—		FRUIT & POTATO MERCHANT :—	
Hughes F. E. & Son	138d	Sharp John	5
DAIRYMEN :—		FRUITERER :—	
Cheltenham Creamery Ltd.	164b	Marguerite	<i>A</i>
Gloucestershire Dairy Co. Ltd.	170b	FUNERAL DIRECTORS :—	
DECORATORS' SUPPLIES :—		Shirer & Haddon Ltd.	<i>Inside Front Co.</i>
Pilley Walter J. H.	A		

	PAGE		PAGE
FUNERAL FURNISHER :—		HOUSE DECORATORS :—	
Wilson Charles Amos	73	Morris S.C. & Son F.I.O.B., R.P.C. & Co.	10b
FURRIER :—		Pilley Walter J. H.	A 4
Matthews N. H.	138d	Townshend W. H. & Sons	138b
GAME DEALERS :—		HOUSE FURNISHERS :—	
Olive & Olive	46b	Dennis C. F.	<i>Top Edge</i>
GARAGES :—		Dicks & Sons Ltd.	96b
Chinn Brothers Garages Ltd.	<i>Outside Front Cover</i>	Drake & Co.	<i>Map</i>
Kirkham's Garage	<i>Outside Front Cover & page 526a</i>	Gough & Edwards	103
GARDEN ARCHITECTS :—		Haslam F. W.	192b
Bowell & Skarratt	33	Lance John & Co. Ltd.	290b
GOLDSMITHS & SILVERSMITHS :—		Matthews W. C. & Son	234b
Jack Arthur & Co.	10a	Promenade Furnishing Co. (E. W. Robinson)	172a
GOWN SPECIALISTS :—		Shirer & Haddon Ltd.	<i>Inside Front Cover</i>
Adair Madame Aileen	138a	HOUSE, LAND & ESTATE AGENTS :—	
Norlings Ltd.	A 41	Bailey G. H. & Sons	<i>Outside Reverse Cover</i>
GROCCERS & PROVSN. MERS. :—		Cornelius & Boulter	<i>Outside Reverse Cover</i>
Jackson & Painter	234b	Engall, Cox & Co.	<i>Outside Reverse Cover</i>
Martin Brothers	570b	Leishman & Copeland	<i>Outside Reverse Cover</i>
GUNMAKERS :—		Young & Gilling	<i>Outside Reverse Cover</i>
Green Edwinson & Sons	94	INDIA RUBBER MERCHANTS :—	
HAIRDRESSERS :—		Thornton & Co.	102
Foice F. J. & Co.	290a	INSURANCE :—	
Spa Hairdressing Salon (Misses Flowers, Day & Green)	43	Sun Life Assurance Co. of Canada (Bruce George, Irving & Co.)	ii
HAIRDRESSERS' SUNDRIESMEN :—		INSURANCE BROKERS :—	
Williams & Co.	234a	Bruce George, Irving & Co.	ii
HARDWARE DEALERS :—		IRONMONGERS :—	
Martin & Brown	92	Coolle Gilbey	225
HEATING ENGINEERS :—		Harvey T. W. & Sons Ltd.	A 74a
Hill W. H.	290a	Marshall R. E. & C. Ltd.	<i>Front Edge</i>
Rainger Charles H.	170a	Martin & Brown	92
Stephens & Finch	526b	Sharpe & Fisher (1924) Ltd.	164a
Such John & Sons Ltd.	213	Strang R. & Son	234a
HORTICULTURAL ENGINEERS :—		JEWELLERS :—	
Stephens & Finch	526b	Jack Arthur & Co.	10a
HOSIERS :—		Martin & Co. Ltd.	<i>Outside Front Cover</i>
Beckingsale A	526a	Staight Herbert G	A 41
Knight & Hutchings	96a	KNIT-WEAR SPECIALISTS :—	
HOT WATER FITTERS :—		Norlings Ltd.	A 41
MacVitie E. A. & Sons	165	KNITTED GOODS MANUFRS. :—	
HOTEL :—		Regent Wool Shop (Stella Gibbings)	172b
Plough Hotel	562	LADIES' HOSIERY SPECIALIST :—	
		"Denise"	172b

	PAGE
LIFT MANUFACTURERS:—	
Such John & Sons Ltd.....	213
LINGERIE SPECIALISTS:—	
Maison Annette	161
METAL CRAFTSMEN:—	
Hancock & Son	160
MILLERS:—	
Ride W. & Co. Ltd	237
MILLINERS:—	
Adair Madame Aileen	138a
"Denise"	172b
Gough & Edwards.....	103
Reeves & Co.....	16a
MONUMENTAL SCULPTORS & GENERAL MASONS:—	
Dyer W. J	96a
Emms E. A	A 17
MOSAIC TILE MER. & FIXER:—	
Wood H	164b
MOTOR BODY BUILDER:—	
Williams F. J	572
MOTOR CAR AGENTS & DLRS:—	
Cheltenham & Gloucester Car Mart Ltd.....	573
Chinn Brothers Garages Ltd	Outside Front Cover
Kirkham's Garage.....	Outside Front Cover & page 526a
Victory Motor Co. (Cheltenham) Ltd.....	Outside Front Cover & page 574
MOTOR CAR GARAGES:—	
Chinn Brothers Garages Ltd	Outside Front Cover
Edwards & Marshall.....	575
Kirkham's Garage.....	Outside Front Cover & page 526a
Stirlands Garage.....	116
Victory Motor Co. (Cheltenham) Ltd.....	Outside Front Cover & page 574
Worgan T. F	Outside Front Cover
MOTOR CARS FOR HIRE:—	
Edwards & Marshall.....	575
Stirlands Garage.....	116
Worgan T. F.....	Outside Front Cover
MOTOR CYCLE AGENTS:—	
Williams A. & Co	Map
MOTOR & GENERAL ENGINEERS:—	
Chinn Brothers Garages Ltd.....	Outside Front Cover
Williams A. & Co.....	Map

	PAGE
MUSICAL INSTRUMENT DLRS:—	
Dale, Forty & Co. Ltd.....	602b
NURSERYMEN:—	
Barnfield A.....	711
Bowell & Skarratt.....	13
Cypher James & Sons	577
OIL & COLOR MERCHANTS:—	
Townshend W. H. & Sons	138b
OPTICIAN:—	
Hambling E. W. A. M.N.A.G	579
ORTHOPÆDIST:—	
Ventris-Field Alfred J	178b
OUTFITTERS— JUVENILE & COLLEGE:—	
Knight & Hutchings.....	96a
OUTFITTERS—LADIES' & CHILDREN'S:—	
"Babiwear" (Griffin & Sandy). A 35	A 35
PASTE MANUFACTURERS:—	
Fixol & Stickphast Ltd.....	Inside Reverse Cover
PHOTOGRAPHIC SPECIALIST:—	
Rose Will R	Map
PIANOFORTE DEALERS:—	
Dale, Forty & Co. Ltd.....	602b
PLUMBERS:—	
MacVitie E. A. & Sons.....	165
Middleton F. A	537
Millard G. H	18
PRINTERS:—	
Cheltenham Printing & Wholesale Stationery Co. (The).....	Outside Front Cover
Grove S. R.....	583
Western Publicity Service.....	582
RADIO ENGINEERS:—	
Spa Radio Stores (The)	1
REGISTRY OF TRAINED NURSES:—	
Lloyd & Gregorys Ltd	561
REMOVAL CONTRACTORS:—	
Bishop & Sons	Facing page 304
Dennis C. F	Top Edge
Lance John & Co. Ltd.....	290
Matthews W. C. & Son.....	234
Promenade Furnishing Co. (The) (E. W. Robinson)	172a
Shirer & Haddon Ltd.....	Inside Front Cover

	PAGE
SANITARY ENGINEERS:—	
Billings A. C. & Sons Ltd	138b
Mealing & Co	A 74a
Middleton F. A	537
Morris S. C. & Son F.I.O.B., R.P.C. &c.	106
Turner D. L. & Sons.....	226
SCHOLASTIC AGENCY:—	
Helping Hand (General & Domestic Bureau)	40
SCHOOL OF PHYSICAL CULTURE & GYMNASIUM:—	
Woodward Miss E.....	588
SCULPTOR & MASON:—	
Emms E. A.....	A 17
SEEDSMEN:—	
Cypher James & Sons.....	577
SERVANTS' REGISTRY OFFICE:—	
Helping Hand (General & Domestic Bureau)	40
SHIRT MANUFACTURER:—	
Beckingsale A	526a
SHOP FRONT BUILDERS:—	
Cheltenham Shop Fitting Co	194
SHOP & OFFICE FITTERS:—	
Cheltenham Shop Fitting Co	194
SMITH:—	
Hill W. H.....	290a
STATIONERS:—	
Cheltenham Printing & Wholesale Stationery Co. (The).....	Outside Front Cover
SURGEON-CHIROPDIST:—	
Ventris-Field Alfred J	173b
SURGICAL BOOT SPECIALIST:—	
Lewis H. G.....	570b
SURVEYORS:—	
Bayley G. H. & Sons	Outside Reverse Cover
Cornelius & Boulter	Outside Reverse Cover
Engall, Cox & Co	Outside Reverse Cover
Leishman & Copeland	Outside Reverse Cover
Young & Gilling	Outside Reverse Cover
TAILORS—LADIES' & GENTS':—	
Knight & Hutchings	96a
Matthews N. R	138d
Speller A. S	Outside Front Cover
TIMBER MERCHANTS:—	
Sharpe & Fisher (1924) Ltd.....	164a
TOBACCONISTS:—	
Robertson & Co. (T. R. Pritchard) 16b	16b
TOOL MAKERS:—	
Green Edwinston & Sons	94
UNDERTAKER:—	
Wilson Charles Amos	73
UPHOLSTERERS:—	
Matthews W. C. & Son.....	234b
VALUERS:—	
Bayley G. H. & Sons	Outside Reverse Cover
Cornelius & Boulton.....	Outside Reverse Cover
Engall, Cox & Co	Outside Reverse Cover
Leishman & Copeland	Outside Reverse Cover
Warner, Sheppard & Wade Ltd..	531
Young & Gilling.....	Outside Reverse Cover
WALLPAPER MERCHANTS:—	
Townshend W. H. & Sons	138b
WAREHOUSEMEN:—	
Bishop & Sons	Facing page 304
WATCH & CLOCK MAKERS:—	
Jack Arthur & Co	10a
Staight Herbert G.....	A 41
WINE & SPIRIT MERCHANTS:—	
Bartholomew A. S.....	Bottom Edge
Cheltenham Original Brewery Co. Ltd	A 74b
Dobell John & Co. Ltd.....	46a
Martin Bros	570b
WIRELESS ENGINEERS & DLRS:—	
Alert Electrical Co. (The)	188
Spa Radio Stores (The)	i
WIRELESS SUPPLIES DEALERS:—	
Pitville Radio & Electrical Supplies (The).....	Map

INDEX TO NAMES OF ADVERTISERS

	PAGE		PAGE
ADAIR MADAME AILEEN, Gowns & millinery	138a	CHELTENHAM SHOP FITTING CO	134
ALERT ELECTRICAL CO. (THE) (O. BERRY)	138	CHELTENHAM WORKSHOPS FOR THE BLIND	22
ART NEEDLEWORK STUDIO	16b	CHINN BROTHERS GARAGES LTD	192b
"BABIWEAR" (GRIFFIN & SANDY)	A 35	COOLE GILBEY, Ironmonger	225
BAKER J. & SON, Builders & decrtrs.	138c	CORNELIUS & BOULTER, Auctioneers & estate agents	Outside Reverse Cover
BARDWELL H. E., Builder & decorator	31	CYPHER JAMES & SONS, Nurserymen & seedsmen	577
BARNFIELD A., Nurseryman & florist	191	DALE, FORTY & CO. LTD., Piano-forte dealers & music warehouse	602b
BARTHOLOMEW A. S., Wine merchant	Bottom Edge	DENISE, Milliner & ladies' hosiery specialist	172b
BASTIN F. H. & SON, Electrical engineers & contractors	550	DENNIS C. F., House furnisher & removal contractor	Top Edge
BAYLEY G. H. & SONS, Auctioneers & estate agents	Outside Reverse Cover	DICKS & SONS LTD., House furnishers & drapers	96b
BEARDSWORTH J. E., Bootmaker & repairer	72	DOBELL JOHN & CO. LTD., Wine & spirit merchants	170a
BECKINGSALE A., Hosier & shirt manufacturer	526a	DOWLING'S, Chocolate specialists	170a
BEETHAM & CLARK, Dispensing & photographic chemists	178a	DRAKE & CO., House furnishers & drapers	Map
BILLINGS A. C. & SONS LTD., Builders & sanitary engineers	138b	DYER W. J., Monumental & general mason	96a
BISHOP & SONS, Removal contractors & warehousemen	Facing page	EDWARDS & MARSHALL, Motor cars for hire	575
BLOODWORTH & SON, Corn & flour merchants	4	EMMS E. A., Monumental sculptor	A 17
BOWELL & SKARRATT, Garden architects & nurserymen	33	ENGALL, COX & CO., Auctioneers & estate agents	Outside Reverse Cover
BRUCE GEORGE, IRVING & CO., Insurance brokers	ii	FIXOL & STICKPHAST LTD., Paste manufacturers	Inside Reverse Cover
CAMBRAV BOOK MART (THOS. GEORGE PHILLIPS)	A 17	FLOWER & SONS LTD., Brewers	110
CHELTENHAM AGRICULTURAL TRADERS LTD	100a	FOICE F. J. & CO., Ladies' & gents' hair dressers	190a
CHELTENHAM CREAMERY LTD	164b	GATER CHARLES, French polisher	172a
CHELTENHAM & GLOUCESTER CAR MART LTD	573	GLOUCESTERSHIRE DAIRY CO. LTD	170b
CHELTENHAM ORIGINAL BREWERY CO. LTD	A 74b	GOUGH & EDWARDS, Drapers & costumiers	
CHELTENHAM PRINTING & WHOLESALE STATIONERY CO. (THE)	Outside Front Cover	GREEN EDWINSON & SONS, Gun-makers, cutlers & tool makers	
		GRIFFITHS BROTHERS, Builders & decorators	
		GROVES R., Printer	58

	PAGE		PAGE
HAMBLING E. W. A. M.B.A.B.		NORLINGS LTD., Coat & gown specialists	A 41
HANCOCK & SON, Metal craftsmen	579	OLDACRE W. J. LTD., Corn & coal merchants	236
HANDS WILLIAM & CO., Chemists	96	OLIVE & OLIVE, Fish merchants & game dealers	46b
HARVEY T. W. & SONS LTD., General ironmongers	A 74a	PATES W. T. & SONS, Builders & decorators	90
HASLAM F.W., Antique furniture dlr	192b	PILLEY WALTER J.H., House decrtr	A 4
HELPING HAND (GENERAL & DOMESTIC BUREAU)	40	PITTVILLE RADIO & ELECTRICAL SUPPLIES (THE)	Map
HILL W. H., Heating & domestic engineer	290a	PLOUGH HOTEL	562
HUGHES F. E. & SON, Cycle agents & repairers	138d	PROMENADE FURNISHING CO. (E. W. ROBINSON)	172a
JACK ARTHUR & CO., Watch makers & jewellers	10a	RAINGER CHARLES H., Builder & electric lighting engineer	170a
JACKSON & PAINTER, Grocers & provision merchants	234b	RELVES & CO., Drapers & milliners	16a
JAMES C. & P. LTD., Pharmacists	570a	REGENT WOOL SHOP (STELLA GIBBINGS)	172b
JAMES LEIGH, Butcher	224	RIDE W. & CO. LTD., Corn merchants & millers	237
JEWELL A. E., Confectioner	1	ROBERTSON & CO. (T. R. PRITCHARD), Tobacconists	16b
KIRKHAM'S GARAGE	Outside Front Cover & page 526a	ROSE WILL R., Photographic specialist	Map
KNIGHT & HUTCHINGS, Tailors & hosiers	96a	SHARP JOHN, Fruit & potato mer.	555
KNOTT E. & CO., Coal merchants	96b	SHARPE & FISHER (1924) LTD., Builders' merchants, ironmongers, glass, paint & timber merchants	164a
LANCE JOHN & CO. LTD., House furnishers & drapers	290b	SHIRER & HADDON LTD., Drapers & funeral directors	Inside Front Cover
LEISHMAN & COPELAND, Estate agents & valuers	Outside Reverse Cover	SPA HAIRDRESSING SALON (MISSES FLOWERS, DAY & GREEN)	43
LEWIS H.G., Surgical boot specialist	570b	SPA MEAT CO. (THE) (C. R. PROBERT, Proprietor)	10
LLOYD & GREGORYS LTD., Pharmacists, & registry of trained nurses	569	SPA RADIO STORES (THE)	i
MACVITIE E. A. & SONS, Builders & hot water fitters	165	SPELLER A. S., Ladies' & gents' tailor	Outside Front Cover
MAISON ANNETTE, Corset & lingerie specialist	16b	STAIGHT HERBERT G., Watch maker & jeweller	A 41
MARGUERITE, Florist & fruiterer	A 35	STEPHENS & FINCH, Heating & horticultural engineers	526b
MARSHALL R. E. & C. LTD., Ironmongers & electrical engineers	Front Edge	STIRLANDS GARAGE	116
MARTIN BROS., Grocers & provision merchants	570b	STRANG R. & SON, Ironmongers & cutlers	234a
MARTIN & BROWN, Ironmongers & hardware dealers	92	SUCH JOHN & SONS LTD., Heating engineers & lift manufacturers	213
MARTIN & CO. LTD., Jewellers & diamond merchants	Outside Front Cover	SUN LIFE ASSURANCE COMPANY OF CANADA (BRUCE GEORGE, IRVING & CO)	ii
MATTHEWS W. C. & SON, House furnishers & upholsterers	234b	TANDY W. H. Electrical engineer & contractor	23
MATTHEWS N. R., Ladies' tailor & furrier	138d	THORNTON & CO., India rubber merchants	102
MEALING & CO., Builders & sanitary engineers	A 74a	THORNTON FRANK & SON, Electrical mechanics & brass founders	46b
MELVILLE W. J., Boot & shoe maker	Outside Front Cover	TOWNSHEND W. H. & SONS, Wall-paper, oil & color merchants	138b
MIDDLETON F. A., Builder & sanitary engineer	537		
MILLARD G. H., Builder & decorator	18		
MORRIS S. C. & SON F.L.O.B., r.p.c. &c., Builders & house decorators	10b		

	PAGE		PAGE
TURNER D. L. & SONS, Builders & sanitary engineers.....	226	WILLIAMS & CO., Cutlers.....	234a
VENTRIS-FIELD A. J., Surgeon-chiroprapist & orthopædist	178b	WILLIAMS F. J., Motor body builder	572
VICTORY MOTOR CO. (CHELTENHAM) LTD.....	<i>Outside Front Cover & page 574</i>	WILSON CHARLES AMOS, Builder, funeral furnisher & undertaker	73
WARNER, SHEPPARD & WADE LTD., Auctioneers & valuers	531	WOOD H., Mosaic tile mer. & fixer ..	164b
WESTERN PUBLICITY SERVICE, Printers & advertising agents	582	WOODWARD MISS EDITH, Academy of dancing & school of physical culture.....	588
WILLIAMS A. & CO., Motor engrns. <i>Map</i>		WORGAN T. F., Motor car garage & motor car hire.....	<i>Outside Front Cover</i>
WILLIAMS JOHN & CO. (CHELTENHAM) LTD., Coal mers	<i>Spine</i>	YOUNG & GILLING, Estate agents & valuers	<i>Outside Reverse Cover</i>

Mutual Loan Fund Association

LIMITED. (Incorporated 1850.)

Directors: J. T. Summerfield, C. A. Wright and E. L. Hall.

8-10 Aldwych, Strand, W.C.2. (Central 2360);
 38 Ship Street, Brighton; 199 Queen's Road, Hastings;
 And 31 Walbrook, Mansion House, E.C.4. (City 9875).

CHELTENHAM

CHELTENHAM is a fashionable watering place, a municipal and parliamentary borough, market and union town, the head of a petty sessional division and county court district, having bankruptcy jurisdiction; it has a district registry of the High Court of Justice and is the headquarters of the county police. For ecclesiastical purposes it is in the rural deanery and archdeaconry of Cheltenham and diocese of Gloucester. It is 94 miles by road from London, 109 by the Great Western railway via Oxford and 121 via Swindon. The Great Western railway has three stations here, that in St. James' square, which is the principal station, being near the centre of the town, which is 9 miles east-north-east from Gloucester by road and $7\frac{1}{2}$ by rail, 9 south from Tewkesbury, 15 west from Stow-on-the-Wold, 13 north-east from Stroud by road and 19 by rail, and 22 south from Worcester. The London, Midland & Scottish Railway Company has a passenger station here, in the Queen's road (Lansdown), about $1\frac{1}{2}$ miles from the centre of High street, and a goods station in the Tewkesbury road, about half a mile from the former. The Banbury and Cheltenham Direct railway, via Kingham, completed in 1886, is about 48 miles in length; it connects two of the principal sections of the Great Western railway and unites London and the Midland, Northern and Eastern counties by a shorter and more direct route from Cheltenham and the West of England. The Cheltenham and Honeybourne branch, opened in 1906, is about 21 miles in length, and connects Cheltenham and South Wales with Birmingham and Wolverhampton. The Cheltenham station on this line, called Malvern Road, was opened in 1908, and is one

minute's train run and about half a mile by road from St. James' station. The Great Western railway affords direct communication with the South Western counties, via Andoversford and Cirencester. There is also a Race Course station which is open on race days only.

The Cheltenham and District Light Railway, completed in 1901 by a company, is on the overhead electric trolley system, and runs from Gloucester road (near the Lansdown station of the London, Midland and Scottish railway) to Cleeve Hill, Prestbury, Southam, Charlton Kings and Leckhampton, passing through some of the chief thoroughfares of the town.

The town was unrepresented until the passing of the Reform Act, 1832 (2 and 3 Wm. IV. c. 45), under which enactment it became entitled to one member; under the Boundary Act, 1868, a portion of the parish of Leckhampton was included in the parliamentary borough, and by the Redistribution of Seats Act, 1885 (48 and 49 Vict. c. 23), so much of the parish of Charlton Kings as lies to the north of the Cheltenham and Banbury railway was added. The borough was again extended, Nov. 9, 1893, by further additions from the parishes of Leckhampton and Charlton Kings. Under the Representation of the People Act, 1918, Cheltenham still returns one member. Until 1876 the town was governed by thirty commissioners appointed under the Cheltenham Improvement Act, 1852; but under the Royal Charter of Incorporation, obtained in September, 1876, the borough has now a corporation, consisting of a mayor, deputy mayor, six aldermen and 18 councillors; the municipal borough is divided into six wards, and is co-extensive with the parish.

The town derives its name from the small river Chelt, which rises at Dowdeswell in the vicinity, and, in its course to the Severn, runs through the town, which is beautifully situated on an extensive plain, sheltered on the north and east by the Cotswold Hills, and consists of numerous fine streets, the principal of

which, High street, is more than $1\frac{1}{2}$ miles in length, and contains many handsome modern buildings, interspersed with houses of more ancient date. The streets and buildings are spacious and elegant, and the Promenade, leading from the High street to Montpellier, is the most fashionable thoroughfare in the town; it extends for more than a quarter of a mile in a straight line and has a splendid avenue of fine spreading trees, with shops and terraces on either side. A pleasing feature of the town is the number of trees lining the thoroughfares, there being no less than 16 miles of tree-planted roads and streets in the borough, which is called the "Garden Town." The waterworks for the supply of water for domestic purposes, situated on the slopes of the Cotswolds, in the Dowdeswell valley, afford upwards of 1,000,000 gallons a day, and in addition a supply of unlimited quantity and high quality is obtained from the Severn at Tewkesbury. The town is lighted by electricity from works, erected in 1894, in the Arle road, the property of the corporation. Gas is supplied by a company established in 1819, from works in the Gloucester road. Extensive schemes of street improvements have been carried out in recent years by the corporation, who own the Pittville Spa and Gardens, and the Montpellier Spa, gardens, mineral wells and baths.

In 1913-16 extensive works were constructed for the disposal of the town sewage by filtration, at a cost of upwards of £40,000; the works are capable of treating 1,000,000 gallons daily, dry weather flow; new filters were added in 1926 at a cost of £15,000.

Pittville park, formally opened 25 April, 1894, includes the Pittville gardens and a lake, rowing course and recreation ground at Marle hill; the property comprises 15 acres, purchased at a cost of £2,354, but the total outlay, including excavation, bridges, boat-house and boats, was about £6,000; the length of the lake is 1,650 feet, and of the boating course 4,400 feet; the maximum width is 455 feet, and there is a total water area of $2\frac{1}{2}$ acres; the boat-house is of wood, in

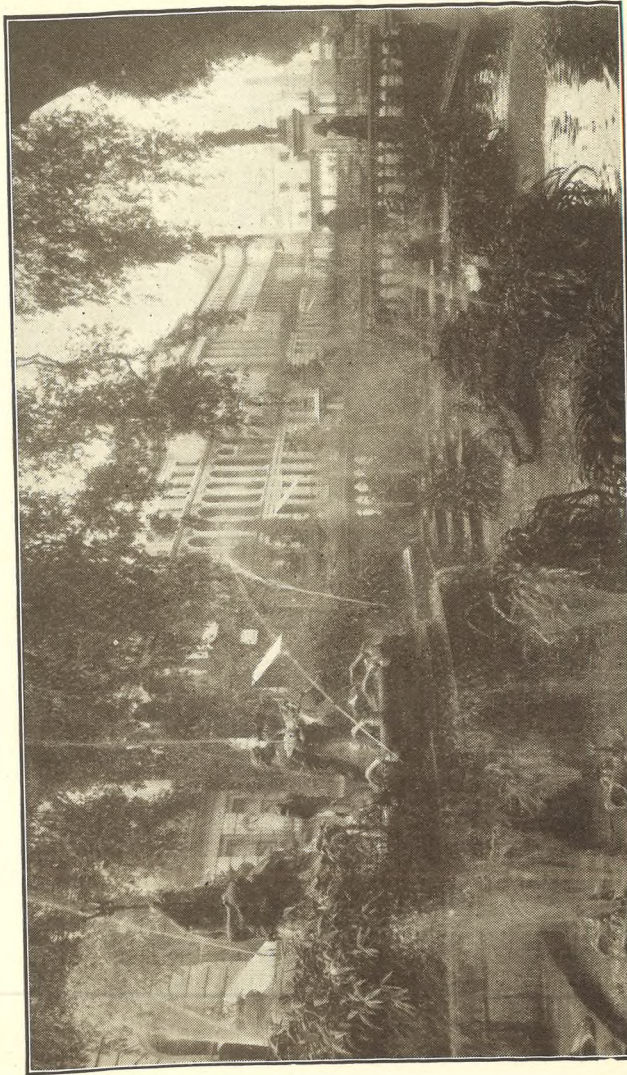

J. Dixon-Scott, London.

THE FOUNTAIN, PROMENADE, CHELTENHAM.

[Photo 1911]

E. A. EMMS, HALES ROAD
CHELTENHAM

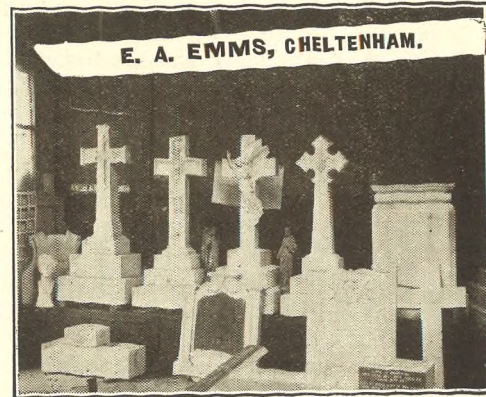

FOR MEMORIALS AND EVERYTHING IN MARBLE
PHONE 2391 EST. 1874

Specialities :

IRVINGITE
(Cath. Apos. Ch.)
ITEMS.
COTSWOLD.
CHELTENHAM
AND
GLOS'SHIRE
ITEMS
AND
SCHOOL
BOOKS.



Cambray Book Mart

(Thos. Geo. Phillips),

Second-hand Bookseller

*SPECIALIST in Gloucestershire Books,
Maps and Prints,*

BATH HOUSE,
Bath Road & 21 Bath Street,
CHELTENHAM SPA.



Scarce and Out of Print Books searched for
and reported, free of charge.

:: New books obtained to order. ::
Libraries or Single books purchased.

the style of a Swiss chalet : on the south side of the lake is an island, and at another point a waterfall, and there is now a numerous flock of water-fowl, and the lake has also been stocked with fish ; the park is agreeably diversified with clumps of trees, evergreens and flowering shrubs, and has been profusely planted with hardy flowers so as to make it a wild garden on an extensive scale.

Eleven acres of land on either side of College road were purchased in 1928 by the Corporation and laid out as an ornamental park and recreation ground. The Corporation also bought Leckhampton Hill Estate, comprising about 400 acres, for the benefit of the town.

The fountain on the Promenade, inaugurated on Monday, Oct. 30, 1893, is a graceful work in the Italian style, and includes a group in Portland stone, representing Neptune drawn by sea-horses.

The South African War Memorial, also on the Promenade, was unveiled in 1907 and includes the figure of a soldier in bronze.

In 1914 a statue in bronze, sculptured by Lady Scott, was unveiled on the Promenade as a memorial to the late Edward Adrian Wilson B.A., M.B., F.Z.S. born in Cheltenham 1872, chief of the scientific staff, artist and zoologist of the British Antarctic Expedition, 1910-1913. He reached the South Pole January 17, 1912, and died with Capt. Scott on the great ice barrier, March, 1912.

In 1914 a stone statue of King Edward VII. surmounting a drinking fountain, was erected at Montpellier, given by the late Alderman J. W. Drew and Mrs. Drew.

A massive obelisk on a base of three steps was erected in 1920-21, opposite the municipal offices, as a memorial to the 1,266 men from Cheltenham who fell in the Great War, 1914-18 : the cost of erection, about £1,800, was raised by public subscription : the unveiling ceremony was performed by Maj.-Gen. Sir Robert Fanshawe K.C.B., D.S.O. on October 1st, 1921.

Naunton Park, situated to the south-east of the town, and opened in 1894, comprises about 8 acres and is laid out as a recreation ground. There is also a recreation ground in Whaddon road.

Cheltenham has acquired its present important position from the celebrity of the mineral springs with which its soil is so abundantly charged : the waters, which are more or less saline, were accidentally discovered in the year 1716, and their medicinal virtues gradually becoming known, his Majesty George III. visited the place in 1788, an event which at once led to the establishment of the spas : the original Old Wells were established about 1738, Montpellier spa in 1818, and the Pittville spa, with its gardens and lake, in 1830.

The latter was purchased by the corporation in 1889 and has saline springs surrounded by beautiful gardens and grounds, with walks and drives planted with trees six miles in extent. The gardens were enlarged in 1901 by the corporation to the extent of 3½ acres ; and new recreation grounds close by were presented to the town in 1888 by J. T. Agg-Gardner esq. M.P. for the borough (ktd. 1916). The Pump room occupies an elevated position in the principal garden, and is a substantial building in the Grecian style, in imitation of a temple at Athens, designed by the late Mr. Forbes, architect ; it is 92 feet long by 43 feet, surrounded by a colonnade 13 feet wide, the roof of which is supported by fluted columns 22 feet high. Upon the façade stand three figures representing Æsculapius, Hygeia and Hippocrates. The main building is roofed with a splendid dome 70 feet high, round the interior of which is a spacious gallery, while outside is a protected gallery from which magnificent views of the gardens and lake and of the town and neighbourhood are obtained. The cost of laying out this estate is said to have amounted to nearly half a million sterling.

The wells of the Pittville Spa are three in number, all characterised by containing relatively large quantities of carbonic acid, partially combined and free. In 1847 an analysis was made by Messrs. Abel and Rowney

upon water drawn from the main well, 90 feet deep, and situated under the pump room, and a comparison of this analysis with that made by Professor T. E. Thorpe, of the Royal College of Science, South Kensington, in 1893, upon water taken from the Pittville wells, Nos. 1 and 3, shows that the waters experienced no sensible alteration in composition during 50 years. The following statement of the amounts of the principal constituents, expressed to the nearest grain per gallon, as deduced from the two analyses, brings out this result very clearly :

	Abel & Rowney, 1847. Grains per Gallon.	Prof. T. E. Thorpe, 1893. Pittville 1 & 3. Grains per Gallon.
Sodium Chloride	481	484
Sodium Sulphate	113	106
Sodium Bicarbonate	32	34
Potassium Sulphate	3	4
Calcium Carbonate	8	9
Magnesium Carbonate	11	12

Pittville well No. 2 Professor Thorpe finds to be less rich in saline constituents than Nos. 1 and 3, and, though bearing a general resemblance to these, it has a relatively larger content of sodium sulphate, viz. 148 grains per gallon, and a proportionately lower amount of sodium chloride, viz. about 311 grains per gallon. He further states that Pittville well No. 1 contains about 662 grains per gallon of saline matter, and No. 2 about 644 grains, by far the largest constituent in each case being common salt ; both contain notable quantities of bromides and iodides, but the amount of lithia in either is so minute that it can only be detected by the spectroscope : these wells also contain a certain proportion of ferrous carbonate, but not sufficient, in his opinion, to allow them to be regarded as chalybeate. Professor Thorpe also reported to the Town Council on the Chadnor Villa well, the Cottage well in Christ Church road, and the Lansdown well. The water of the first two of these is magnesia saline ; the Chadnor Villa well contains per gallon about 313 grains of saline matter, 118 grains being magnesium sulphate (Epsom salts), and 61 grains sodium sulphate (Glauber's salts) ; of sodium chloride and of

bromides and iodides there is very little, and only minute quantities of ferrous carbonate and lithia. The Cottage well is reported to contain about 390 grains of saline matter per gallon, about one-third consisting of Epsom salts, and rather more than a quarter Glauber's salts, together with gypsum, chalk and common salt ; only minute quantities could be traced of ferrous carbonate and lithium, and bromides and iodides were found to be altogether absent. Of the Lansdown well, the Professor says that it contains about 625 grains per gallon of saline matter, more than half being common salt and about a quarter Glauber's salts ; the amount of iron, lithia, and of bromides and iodides was exceedingly small. From these results, it clearly appears that none of the Cheltenham springs can be regarded as chalybeate.

The parish church of St. Mary is a cruciform building of stone, in the Early English, Decorated and Perpendicular styles, consisting of chancel, clerestoried nave, aisles, transepts, north porch and a central tower with octagonal spire, containing a clock and a fine peal of 12 bells : in 1912 the spire was restored and the bells rehung at a cost of £1,200, when two new bells were given by Alderman Winterbotham J.P. : on the east side of the north transept is a handsome circular window 45 feet in circumference, divided by radiating mullions into 33 compartments : the original canopied piscina, considered one of the largest and most perfect of its kind in England, is of Decorated character, and forms a square recess, flanked by buttresses, with an arch on the east and north sides : in the chancel are brasses with effigies to Sir William Greville kt. Justice of the Common Pleas, 1513, his wife, three sons and eight daughters : there is also a mural monument to the wife of John English D.D. 1643, and a tablet to various members of the De la Bere family, 1783-1810 : in the chancel is a monument of alabaster and marble to the Rev. Edward Walker D.C.L. perpetual curate from 1857, and first rector of this church, who died in 1872, and there is also a large and fine brass to the Very Rev.

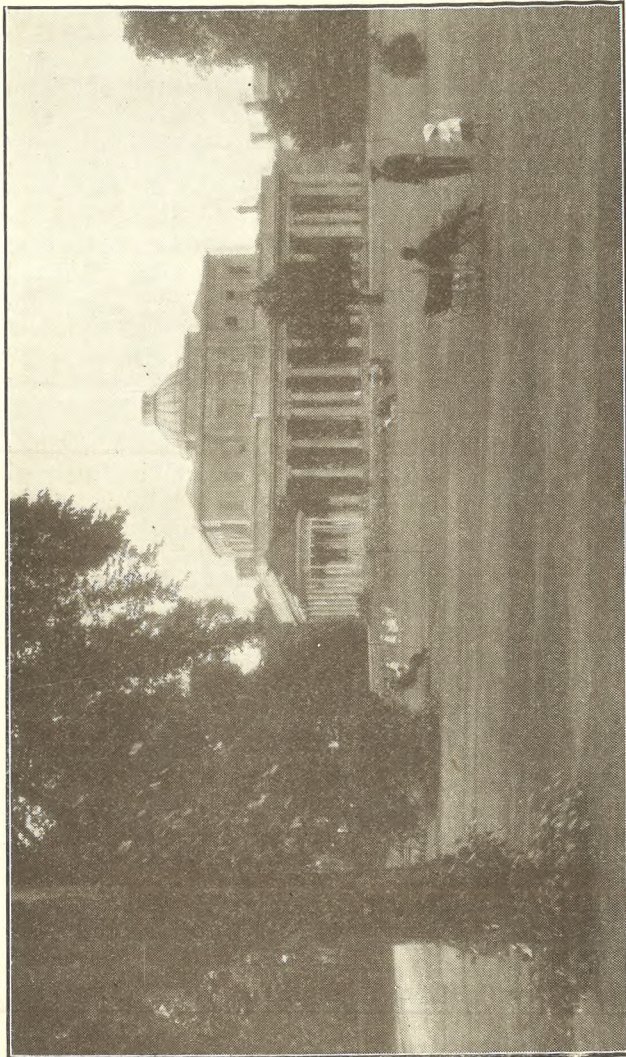

[J. Dixon-Scott, London.]

THE PUMP ROOM, PITVILLE SPA, CHELTENHAM.

Photo by]

Francis Close D.D. rector here, 1826-56, and dean of Carlisle, 1856-82. The stained east window was erected in 1880 at the cost of the Freemasons of Cheltenham : there are memorial windows to Daniel James Humphris, the Welch family of Arle, and several others, the three larger ones at the west end being of a most elaborate and costly character, one being the gift of the parishioners, another the gift of the Baron de Ferrieres and the third that of W. H. Gwinnett esq. J.P. in memory of his parents : the south transept retains a piscina and aumbry : in the churchyard are two stone coffins. The church was restored in 1877 under the direction of the late Mr. Ewan Christian, of Whitehall place, and reseated in 1878 at a cost of £4,700 : the vestry to the north of the chancel and a porch to the south aisle were added in 1893 : an oak reredos was erected in 1917 in memory of Alderman W. Nash Skillicorne, formerly mayor of Cheltenham and churchwarden of the parish church : there are 670 sittings. The register commences with the year 1558. The living is a rectory, with St. Matthew's annexed, net yearly value £879, without residence ; it is in the gift of Simeon's trustees, and is now (1928) vacant : the endowment is £150 yearly, and the remaining income arises from fees, Easter offerings and the pew rents of St. Matthew's.

St. Matthew's church, in Clarence street, a chapel of ease to the parish church, erected in 1878-9, from designs by the late Mr. Ewan Christian, architect, at a cost of about £25,000, and consecrated by the bishop of the diocese April 17th, 1879, is an edifice of local stone, with Bath stone dressings, in the Gothic style of the 13th century, consisting of apsidal chancel with aisles, clerestoried nave, aisles, transepts, north porch and a tower with spire at the north-west angle : the reredos is panelled and adorned with marble and mosaic work, with the Tables of Commandments in lead letters : the pulpit is of stone, with alabaster and marble mosaic inlays, bordered with boldly carved foliage : the font, of Caen stone, was the gift of J. Middleton esq. : there

are sittings for upwards of 1,400 persons, of which 500 are free.

Christ Church is an ecclesiastical parish, formed in 1865; the church, at Lansdown, erected in 1840, from the designs of Mr. Jerrard, architect, of Cheltenham, is a structure of freestone, in the Early English style, consisting of chancel, nave, transepts, north and south porches and an embattled western tower, 174 feet in height, with four pinnacles and containing a clock and one bell: in 1893 the dome and walls of the apse were painted in fresco by Mr. W. B. Richmond R.A., F.S.A. and J. Eadie-Reid: a reredos has also been erected and the walls lined with jasper and marble from designs by Mr. H. A. Prothero, architect, of Cheltenham: in 1922 a bronze tablet, erected just inside the main entrance to the church by public subscription, was unveiled by Lt.-Gen. M. W. Willoughby C.S.I. in memory of the men of the parish and the men of the 10th Batt. Gloucestershire Regiment who fell in the Great War, 1914-18: the church was restored internally in 1887-97, at a cost of £8,000, and redecorated in 1925, and affords about 1,600 sittings. The register dates from the year 1865. The living is a perpetual curacy, net yearly value £600, derived from pew rents; it is in the gift of Simeon's trustees, and has been held since 1919 by the Rev. Canon Francis Hanmer Webb-Peploe M.A. of Pembroke College, Cambridge.

Holy Trinity is an ecclesiastical parish, formed in 1898: the church, in Portland street, erected in 1823, at a cost of £10,000, and designed by the late Mr. Underwood, architect, is a building of stone in the Gothic style, consisting of nave, aisles, and a western tower with eight pinnacles and containing one bell: there are many tablets: the church was re-seated in 1877 and affords 810 sittings. The register dates from the year 1821. The living is a perpetual curacy, gross yearly value, derived from pew rents and endowment, £400; it is in the gift of Simeon's trustees, and has been held since 1925 by the Rev. William Grist M.A.

of Christ's College, Cambridge. There are also a Mission Hall, erected in 1880, and infants' school, built in 1893. The boys' and girls' school was renovated and almost rebuilt in 1908.

St. James' is an ecclesiastical parish, formed in 1916 from Christ Church, St. Stephen, SS. Philip and James, Leckhampton and St. Luke's parishes: the church, in Suffolk square, erected by subscription, and consecrated October 6th, 1830, is a building of stone, in the Late Perpendicular style, consisting only of nave with apse, and a western turret containing one small bell: the church was internally restored in 1876-82, and affords 1,200 sittings. The register dates from the year 1876. The living is a perpetual curacy, net yearly value £450; it is in the gift of the rector of Cheltenham, and has been held since 1917 by the Rev. George William Boothroyd M.A. of University College, Durham.

St. John's is an ecclesiastical parish, formed in 1866: the church, in Berkeley street, the second of the modern churches erected in Cheltenham, was consecrated in 1829: originally a plain brick building, accommodating about 800 persons, it was enlarged and partly rebuilt in the early 'seventies. It is a building of stone, in the Gothic style, consisting of apsidal chancel, nave, aisles and an incomplete tower, containing a clock and one bell: the church has sittings for about 1,050 persons of which more than 300 are free. The register dates from the year 1866, the building having previously been merely a proprietary chapel. The living is a perpetual curacy, net yearly value £525; it is in the gift of Simeon's trustees, and has been held since 1916 by the Rev. Cyril Henry Lancaster M.A., Hon. C.F. of St. Edmund Hall, Oxford.

St. Luke's is an ecclesiastical parish, formed in 1855: the church, situated on the corner of College road and St. Luke's road, is an edifice of stone, in the Early English style, consisting of chancel, enlarged in 1866, clerestoried nave of ten bays, aisles, transepts, south porch and a western tower with spire containing a clock

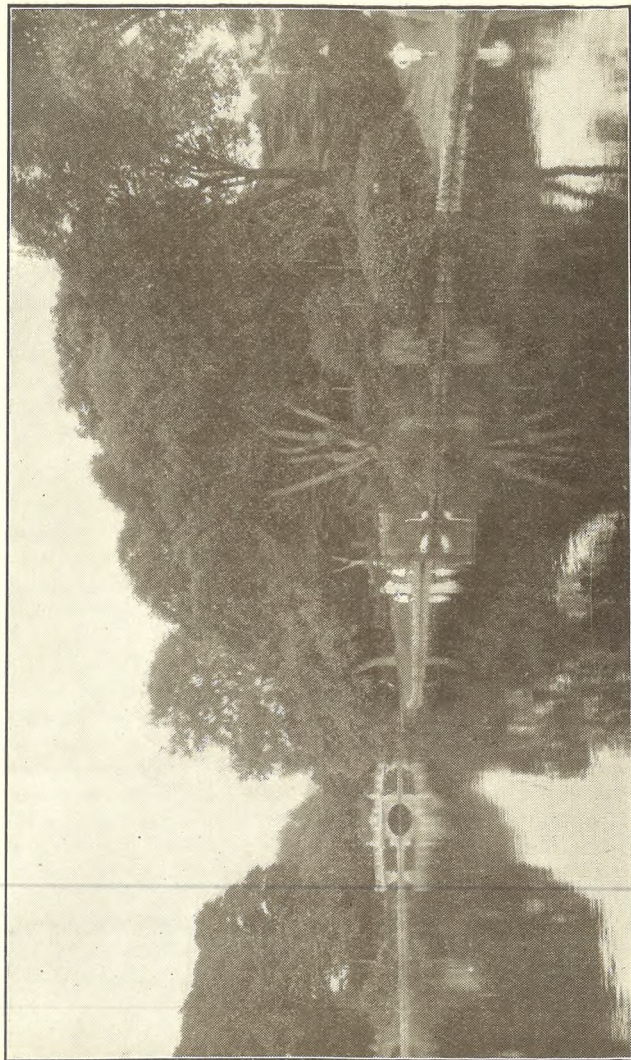

[J. Dixon-Scott, London.

UPPER LAKE, PITTVILLE GARDENS.

Photo by]

and one bell : the windows in the chancel and in the choir aisle are stained : there is a beautifully carved stone reredos and an oak screen between the chancel and vestry : the chancel was restored in 1889-91, at a cost of £2,000, defrayed by T. W. Potter esq. of East Court : the church affords 1,100 sittings. The register dates from the year 1854. The living is a perpetual curacy, net yearly value £400 ; it is in the gift of the rector of Cheltenham, and has been held since 1916 by the Rev. Charles Cousens Petch M.A., F.R.G.S. of Durham University.

Emmanuel, formerly a conventional district, was constituted an ecclesiastical parish in 1922. The church, situated in Naunton terrace, seats 400 persons. The living is a vicarage, net yearly value £389 ; it is in the gift of the Crown and Bishop of Gloucester alternately, and has been held since 1922 by the Rev. Herbert Daniel Peel, of London University.

St. Mark's is an ecclesiastical parish, formed in 1860 : the church, situated in the Church road, and consecrated in 1862, is a building of stone, in the Gothic style, consisting of chancel, clerestoried nave of six bays, aisles, transepts, south porch and a western tower, with spire 150 feet high, and containing a clock and 5 bells : there are four stained windows in the chancel : there is a carved oak screen leading to the vestry, erected as a memorial to the men of the parish who lost their lives in the Great War, 1914-18 : the names are inscribed on two of the panels : the church was enlarged in 1888 and affords 840 sittings, of which about 300 are free. The register dates from the year 1862. The living is a perpetual curacy, net yearly value £331 ; it is in the gift of the Governors of Wrekin College, and has been held since 1928 by the Rev. Cecil William Jameson M.A. of Corpus Christi College, Cambridge.

St. Paul's is an ecclesiastical parish, formed in 1846 : the church, in St. Paul's road, erected in 1831, is an edifice of brick, with stone front, in the Classic style, designed by Mr. Forbes, the architect of Pittville Spa,

and consists of chancel, nave, aisles, west porch and a low western tower containing one bell : it was renovated in 1904 and has over 1,000 sittings, all of which are free. The register dates from the year 1830. The living is a perpetual curacy, net yearly value £368, with residence ; it is in the gift of the rector of Cheltenham, and has been held since 1926 by the Rev. George Freeman Irwin M.A., B.D. of Trinity College, Dublin.

St. Peter's is an ecclesiastical parish, formed in 1845 : the church, in the Tewkesbury road, erected in 1848 and consecrated March 23rd, 1849, is a building of stone, in a modern adaptation of the Norman style, consisting of apsidal chancel, nave, transepts, north porch and a round central tower, 90 feet high, rising from an octagonal lower stage, and finished with a conical roof and vane : at the north-west angle of the nave is a square turret containing one bell : the font is, in form, a copy of that in Lincoln Cathedral, and consists of a square bowl resting on a central pier, with four shafts at the angles : the roof was restored in 1912 at a cost of £500 : there are 550 sittings. The register dates from the year 1849. The living is a perpetual curacy, net yearly value £400 ; it is in the gift of five trustees, and has been held since 1928 by the Rev. William Edward Miller Williams M.A. of Queens' College, Cambridge. In the churchyard near the main road is a cross of local stone, with a bronze laurel wreath and mounted on an octagonal base, erected in memory of the 140 men of the parish who lost their lives in the Great War, 1914-18.

SS. Philip and James', Leckhampton, is an ecclesiastical parish formed May 14th, 1869 : the church, in the Park district, is an edifice in the Late Perpendicular style, consisting of chancel, clerestoried nave of five bays, aisles, side chapel, south-west porch and a western tower containing a clock and one bell : the side chapel was constructed as a memorial to the 39 men connected with this parish who lost their lives in the Great War, 1914-18, whose names are inscribed on two panels of carved oak : there are sittings for 750 persons, one-third

of which are free. The register dates from the year 1863. The living is a perpetual curacy, net yearly value £400, with residence ; it is in the gift of the Bishop of Gloucester, and has been held since 1912 by the Rev. Richard Arthur Hay M.A. of Worcester College, Oxford.

St. Stephen's is an ecclesiastical parish, formed in 1884 from that of Christ Church : the church, in St. Stephen's road, consecrated in December, 1883, is a building in the Early English style, erected at a cost of £12,000 from designs by Messrs. Middleton and Son, of Cheltenham, and consists of chancel, clerestoried nave of six bays, aisles, transepts, north and south porches and an incomplete tower at the north-west angle : the pulpit is of Caen stone, Cornish granite and alabaster : in the south transept is a Lady chapel, constructed in 1919 as a memorial to the men connected with the parish who fell in the Great War, 1914-18 : the fabric is by L. W. Barnard F.R.I.B.A. of Cheltenham, and the windows and paintings by J. Eadie-Reid : there are 650 sittings, of which 300 are free. The register dates from the year 1884. The living is a perpetual curacy, net yearly value £514 ; it is in the gift of the Bishop of Gloucester, and has been held since 1926 by the Rev. Albert Edward Addenbrooke M.A. of St. Edmund Hall, Oxford, who is a surrogate.

All Saints, PITTVILLE, is an ecclesiastical parish, formed in 1869 : the church, near to Pittville circus, is an edifice of stone, in the Early French Gothic style, from designs by the late Mr. John Middleton, and consists of chancel, with aisles, clerestoried nave of five bays, aisles, transepts, south porch and an incomplete tower at the south-west angle, with a clock and one bell : the pulpit and reredos are of alabaster and freestone : nearly the whole of the windows are stained, and represent in an elaborate scheme figures of the saints of the Old Testament, and pious men of various ages in the Christian church : a rood screen of iron resting on a wall of alabaster was erected in 1893 from designs by Mr. H. A. Prothero, architect, of Cheltenham, and a Lady chapel

has been added, and the west end of the church decorated with frescoes by Sir William B. Richmond K.C.B., A.R.A.: in 1909 a decorated canopy was placed above the altar: there are 850 sittings, of which 450 are free. The register dates from the year 1868. The living is a perpetual curacy, net yearly value £705, with residence; it is in the gift of the Bishop of Gloucester, and has been held since 1911 by the Rev. Philip Marmaduke Cramer Johnstone M.A. of Keble College, Oxford, hon. canon of Gloucester and surrogate. A Calvary was erected in the churchyard to the memory of the men of the parish who fell in the Great War, 1914-18.

Cheltenham is included within the Roman Catholic diocese of Clifton.

The Roman Catholic church in St. James's square, dedicated to St. Gregory the Great, was completed and opened in 1857, and consecrated November 6th, 1877, is an edifice of stone, in the Early Decorated style, from designs by Mr. Charles F. Hansom, architect, of Clifton, and consists of chancel, clerestoried nave, aisles, chapels, transepts, north and west porches and a tower, with rich parapet, and pinnacles 30 feet high, and a spire reaching a height of 202 feet: the sanctuary is partitioned from the nave by an ornamental brass railing: other ornamental railings partition off the Lady altar, St. Benedict's altar and the baptistery, there is a representation of the Calvary: the stone pulpit and the Stations of the Cross, 14 in number, are also exquisitely carved: in the tympanum of the west door stands a figure of St. Gregory, vested, and on either side are carved historical panels: all the windows are filled with stained glass: the old organ was renovated and reconstructed in 1925.

The Roman Catholic Convent of St. Gregory and Sisters of Charity of St. Paul the Apostle is in St. Paul's road, and has a chapel in the Gothic style.

St. Andrew's Presbyterian Church of England, Fauconberg road, built in 1885, is an edifice of stone in

the Early English style, and has a tower at the north-west angle, with spire: there are 520 sittings.

All Saints' Church house is in Grosvenor street, and has 70 sittings.

Bethel Baptist chapel, Knapp road, built in 1820, has sittings for 650 persons.

The Society of Friends' meeting room is in Portland street.

The Congregational chapel, in Winchcombe street, erected in 1827, is a building of stone in the Decorated style, and will seat 1,000 persons.

The chapel of the Countess of Huntingdon's Connexion, in North place, erected in 1816, has 600 sittings.

Ebenezer Primitive Methodist chapel, King street, built in 1840, will seat 300 persons.

The United Methodist or Royal Well church, in St. George's road, will seat 600 persons.

The Unitarian chapel, Chapel walk, erected in 1832, has 250 sittings.

The Plymouth Brethren meet in the Regent hall, Regent street.

The Christadelphians have a meeting room at the Rotunda, Montpellier.

There are four Baptist chapels:—Cambray chapel, built in 1855, is of brick, with stone front, and has 1,100 sittings: Salem chapel, Clarence parade, is a building of stone, erected in 1844, and seating 1,300; Naunton Parade chapel, built in 1870, will seat 200; Gas Green Baptist chapel, Russell street, built in 1864, has 200 sittings.

The Walker Memorial (Undenominational) church, Whaddon road, erected in 1884, is an iron building seating 250 persons.

The Wesleyan chapels are:—Great Norwood street, a building of stone, erected in 1845 and restored in 1889,

with 650 sittings; St. George's Street, an edifice of brick with stone facings, built in 1839, and seating 900 persons; Swindon Road chapel, erected in 1842, with 150 sittings; and Gloucester Road chapel, a structure of brick, erected in 1891, and affording 150 sittings.

The Salvation Army Barracks are in Bath road and Granville street.

St. Mary's cemetery, formed in 1883, and entirely under the control of the authorities of the parish church, has one mortuary chapel, but is now available only to persons having vaults there which are not yet filled up.

The present cemetery, in Cemetery road, at the foot of the Cotswold Hills, formed in 1864, at a cost of £11,000, and since enlarged, has two mortuary chapels: it is under the control of the Town Council.

Thursday is the market day. The market, on the Gloucester road, was constructed by the Corporation, at a cost of upwards of £8,000. The corn market is held at the Lamb Hotel yard, in High street. There is a sale every day during main fruit season and on Tuesdays and Thursdays throughout the year of fruit, vegetables, poultry and general dairy produce, which is conducted by the Gloucestershire Fruit and Vegetable Co-operative Marketing Society Limited.

The Town Hall, in Imperial square, is a handsome building of stone in the Renaissance style, erected from designs by Mr. F. W. Waller, and completed in 1903 at a cost of £45,000. It contains a fine hall for concerts, balls &c. and is fitted with adjustable stage and orchestra: including galleries, the hall will seat 1,500 persons, in addition to the stage and orchestra, which holds about 450 persons. A three-manual organ was presented in 1928 by Mr. and Mrs. J. Burrow, of Cheltenham. The floor is specially laid down for dancing. There are also supplementary rooms available for use in connection with the large hall or as separate

suites, one of which seats 500 and the other 250. The Town Hall also contains a central spa, where the waters from the principal medicinal springs can be obtained.

In 1916 five large houses in a central position on the Promenade were converted into municipal offices, comprising the council chamber, committee rooms, offices of the town clerk and all other corporation departments.

The Rotunda, Montpellier, is used for entertainments, balls, concerts &c. and will seat 400 persons.

The Cheltenham Theatre and Opera House (1925), in Regent street, erected in 1891, is an edifice of brick and stone in the so-called Queen Anne style; the auditorium is planned to seat comfortably 1,400 persons. The stage has a depth of about 45 feet and a width of 70 feet (including the scene dock on either side), and is 45 feet high; the actual opening is about 24 feet wide and 30 feet high.

The New Club (established 1872), on the Promenade, is a building of stone and contains well appointed rooms on the lines of the best London clubs.

The Young Men's Christian Association have a club house situated on the Promenade; it contains spacious rooms and a large café which is open to the public.

The Public Library, in Clarence street, immediately opposite St. Matthew's church, is a building in the Italian style with Elizabethan details, erected from designs by Knight and Chatters, architects, at a cost of £15,000, the foundation stone being laid on the 20th June, 1887. The reference library is particularly rich in art works and local books; it is worked on the open access principle. The building is 144 feet in length, and in the centre is a portico with Ionic columns and a pediment, the tympanum being enriched with the arms of the borough. The library contains 50,000 volumes, including lending and reference departments, and there is a spacious news room.

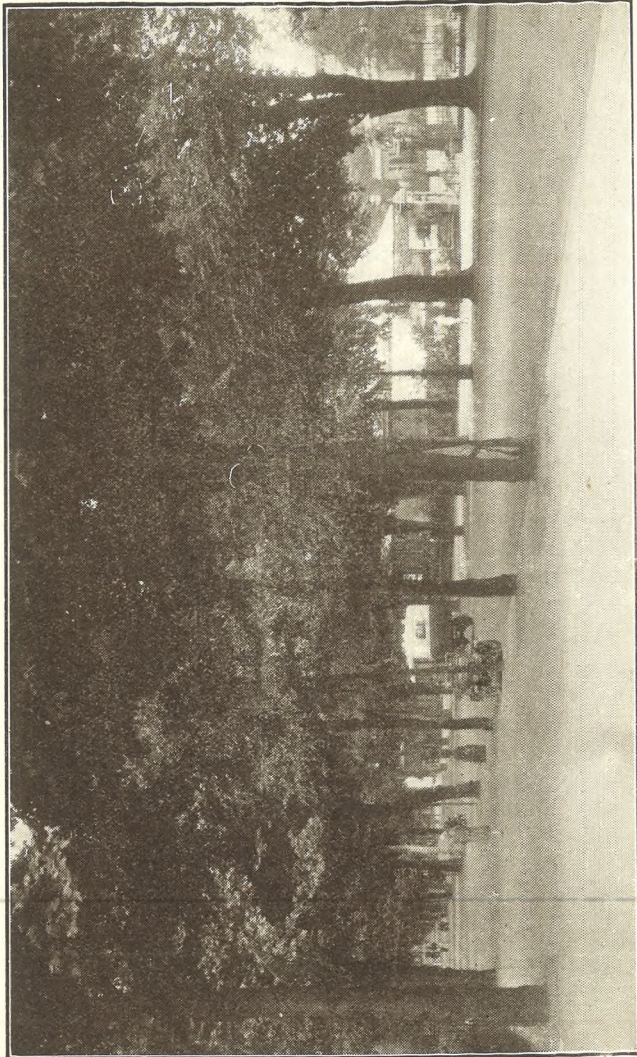

E. J. Mason-Saunders, London.

THE PROMENADE, CHELTENHAM.

Photo 1911

"BABIWEAR"

Bath Road, CHELTENHAM

(One minute off High Street).

Everything for Baby's Layette.

Specialities :

:: *Bonnets, Hats, Coats, Frocks,* ::
Ladies' and Children's Underwear and Hosiery.

Proprietors: GRIFFIN & SANDY.

MEMBER OF THE FLORISTS TELEGRAPHIC
 DELIVERY ASSOCIATION

Marguerite

HIGH-CLASS
 FLORIST AND FRUITERER

FLORAL TRIBUTES, WEDDING AND
 BALLROOM DECORATIONS
 A SPECIALITY

*17 Clarence Parade,
 Cheltenham Spa*

TELEPHONE 3711

The Art Gallery and Museum are attached to the Public Library: the former was opened in October, 1899, and the Museum added in June, 1907. The Baron De Ferrieres presented forty-two representative pictures of the Dutch and Belgian Schools, together with £1,000 towards the cost of the building; and loan collections from the Victoria and Albert Museum, South Kensington, are on view, also pictures by modern artists, including examples by Henry Moore, Hugh Riviere, J. L. Pickering, Fred Roe, R. Wheelwright, Briton Riviere, L. Burleigh Bruhl, Moffat Lindner, Adrian Stokes R.A. L. Campbell Taylor A.R.A. H. Tittensor, James Bateman, R. Heyworth, David Davies and others. The Museum contains a local geological collection, print room, decorative art room with cases of Greek and Roman bronzes, pottery and ancient glass, and a Chinese porcelain room: it is open daily from 10 a.m. to 5 p.m. and on Wednesdays and Saturdays from 10 a.m. to 8 p.m.; admission free.

Charities:—Walwyn's, of £50, was left in 1627 by J. Walwyn, of Swindon. The Poor's Grounds afford a yearly sum of £54 11s. 3d. which is distributed among the poor. Townsend's, of £15 yearly, for apprenticing a poor boy. Townsend's charity of £20 yearly, left in 1683 by George Townsend esq. of Wormington, is for Lady Capel's school. Stansby's, of £29 yearly, left in 1704 by Rev. W. Stansby, of Badgworth, is for apprenticing. Capel's, of £15 yearly, left in 1719 by the Rt. Hon. Dorothy Lady Capel, is derived from the estate of Perry Court, near Faversham, Kent, and now applied to the support of the parish school. Urquhart's, left in 1850 by J. H. Urquhart, of Sevenoaks, Kent, and consisting of the interest of £1,000 in £3½ per Cent. Reduced Bank Annuities, is distributed annually to the poor at Christmas. Ashmead's, of £86 4s. left in 1742 by John Ashmead, of Cheltenham, is distributed annually to the poor of Bethel Baptist chapel. Pate's, left in 1578 by Richard Pate, of Minsterworth, and Recorder of Gloucester in 1556, has a gross income of upwards of £2,000, three-fourths of which sum is

applied, under a scheme approved by an Order in Council in 1881, in maintaining the Cheltenham Grammar schools and certain almshouses in Albion street, the residue being applied to its own purposes by Corpus Christi College, Oxford. Under a scheme sealed by the Board of Education, 1910, a new governing body was formed for the administration of the foundation. The charity estate comprises some valuable portions of the town, besides houses in Gloucester, land at Swindon and a farm at the Leigh: the almshouses are for six inmates, born in the town, and over sixty years of age; each inmate has two rooms and 8s. a week, supplemented by other payments at fixed periods. The election of almspeople rests with the churchwardens of the parish church. The Septimus Redhead bequest of about £500 per annum is distributed to hospitals and institutions; the Walker Memorial Fund provides annuities to ten indigent women. There are twelve cottage homes for aged people in Naunton Park, the gift of the late J. A. and Mrs. Hay. There are also ten almshouses on the St. Mark's Housing Estate, erected by the Charity Organization Society under a bequest and called The Jesse Mary Chambers Almshouses, but they have no local connection.

The General Hospital, in Sandford road, established in 1839, is a noble edifice of stone, in the Classic style, erected at a cost of nearly £9,000, from designs of the late Mr. D. J. Humphris, architect: a new wing was added in 1878 at a cost of £6,132: the west wing was extended in 1909 at a cost of £3,000, and orthopædic and electro-therapeutic departments were opened in 1922: it is entirely supported by voluntary contributions, and contains 118 beds; the number of in-patients admitted during the year 1927 was 2,092, and of out-patients, 8,100. The Female Orphan Asylum (now the Girls' Orphanage) was founded by Queen Charlotte in 1806, and is under the patronage of the Duchess of Beaufort. The Delancey Hospital, Leckhampton, was founded by the late Miss Delancey, who bequeathed £5,000 for this purpose, but through some informality

only £3,750 eventually became available: the Rev. J. H. L. Gabell gave £1,000 towards the site and £5,365 for the buildings and furniture, and £1,000 Consols as an endowment fund. The Eye, Ear and Throat Hospital, North place, established in 1889, is amalgamated with the General Hospital: it is for the gratuitous relief of really indigent persons suffering from diseases of the eye, ear and throat; it is managed by the board of management of the General and Eye Hospitals; it contains 16 beds, and treats about 580 in-patients and 2,700 out-patients annually; there is a ward for paying patients desiring special hospital treatment. The St. John Ambulance Brigade and the British Red Cross Society have an ambulance station at 335 High street, opened September 25th, 1920, for a day and night service of any distance for accidents and removals: at this station is a shield, constructed as a memorial to six men of the "Glos. VII." B.R.C.S. and also a shield to 3 men of the (Cheltenham Corps) St. J.A.B. who fell on active service in the Great War, 1914-18. There are other minor charities and benevolent institutions in the town.

Thirlestaine House, in the Upper Bath road, the property and residence of Thomas FitzRoy Phillipps Fenwick esq. M.A. grandson of the late Sir Thomas Phillipps bart. is a classic structure of the Ionic order, originally built by a Mr. Scott for his own residence, at a cost of £90,000; the two wings were added by Lord Northwick at a cost of £8,000 each, and the central portico is a copy of part of the temple of Ilissus at Athens. Sir Thomas Phillipps transferred here from his mansion at Middle Hill, Worcestershire, his extensive library and fine collection of pictures, comprising some hundreds of paintings; the collection now includes examples of many eminent masters, about 40 paintings by John Glover, a fine collection of original drawings by the old masters, and paintings by Catlin, depicting the manners of the North American Indians. Among other objects of interest here are a splendid collection of illuminated MSS. and various Babylonian curiosities,

one of which is a cylinder giving an account of some of the acts of Nebuchadnezzar.

The Cheltenham racecourse is at Prestbury Park; there are five meetings a year in normal times.

The Cheltenham Polo Club have their ground at Prestbury.

The executors of the late Rt. Hon. Sir James Tynte Agg-Gardner are lords of the manor, and George F. Ticelurst esq. is steward. Previous to the Norman accession the manor belonged to Edward the Confessor, and in 1199 it was granted to Henry de Bohun, Earl of Hereford, who exchanged it with King John for other lands; it was next given to the Abbey of Fescamp, in Normandy; and subsequently to the nunnery of Sion, in Middlesex, on the dissolution of which, in 1532, it reverted to the Crown.

The area of the civil parish and borough is 4,726 acres. The population in 1911 was 48,942 (including 449 inmates and 23 officials in the Poor Law Institution and 78 inmates and 57 officials and their families in the General Hospital), and in 1921, 48,444.

The population of the ecclesiastical parishes in 1921 was:—St. Mary (parish church), 5,510 (including the Church of England Training College for Women); All Saints, Pittville, 3,762; Christ Church, 3,513; Holy Trinity, 2,563; St. John, 3,474; St. Luke, 6,672 (including 131 inmates and officials in the General Hospital); St. Mark, 3,369 (including 250 in the Dean Close Memorial School); St. Paul, 6,404 (including 275 inmates and officials in the Poor Law Institution, and 136 in the Church of England Training College for Men); St. Peter, 3,965; St. Stephen, 1,373.

The number of electors on the parliamentary register in November, 1927, was 26,265.

CHELTENHAM COLLEGE, in the Bath road, founded in 1841, was built from the designs of Mr. Wilson, architect, of Bath, and opened at Midsummer,

HERBERT G. STAIGHT

The Time Works,
Norwood Road, CHELTENHAM

**PRACTICAL WATCHMAKER,
 CLOCKMAKER & JEWELLER**

Watches, Clocks and Jewellery of every description skilfully
 and thoroughly repaired on the premises

Special attention given to **ELECTRIC CLOCKS**, Repeating
 Watches, Chronographs, Calendar and other complicated
 mechanism

Antique Clocks a Speciality—Broken and missing parts made on
 the premises

ELECTRO PLATING AND GILDING

NORLINGS LTD.

Wedgwood House, 5 Queen's Circus
 (Opposite Queen's Hotel)

CHELTENHAM

Specialists in :

**GOWNS - JUMPERS,
 COATS and KNIT-WEAR**

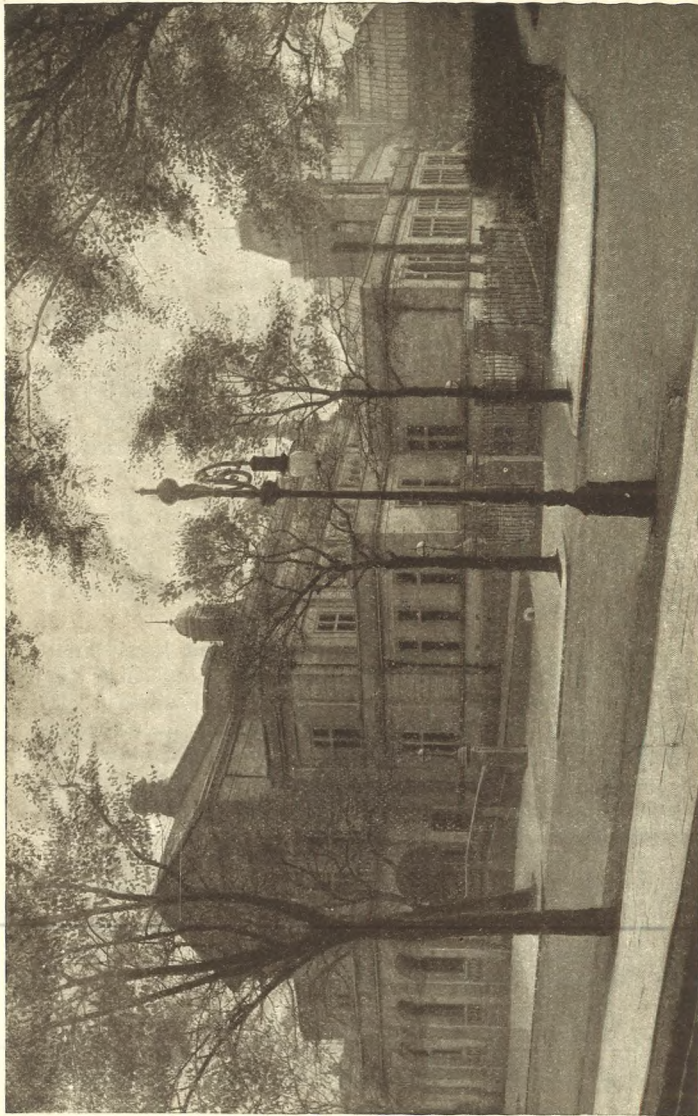

Photo by]

CENTRAL SPA TOWN HALL

[L. Dixon-Scott, London.

1843; it was incorporated by Act of Parliament in 1894. The buildings are in the Late Perpendicular style, and consist of class, drawing, lecture and music and natural science rooms, museum, gymnasium, library, workshops, five courts and baths; the library (formerly the chapel) is a building of ashlar, in the Perpendicular style, from designs by Mr. D. J. Humphris, architect, of Cheltenham, and contains several memorial windows to Old Cheltonians who fell in the Crimean War (1854-5), and the Indian Mutiny (1857-8); there is also a collection of portraits in oil of former principals of the college and other paintings. The new chapel was built as a memorial of the college jubilee in 1891; it is a beautiful building, Perpendicular in style, with a fine stone vaulted roof; the boys' seats and masters' stalls are of oak: it contains numerous memorials to Old Cheltonians, among them the stone reredos which commemorates the 54 Old Cheltonians who fell in the South African War; other memorials are the ante-chapel, the pulpit, the organ and the south and west doors; Old Cheltonians who have been killed or died on active service are also commemorated by brasses: the cloister connecting the chapel to the college was completed at Easter, 1921, in memory of 675 Old Cheltonians who fell in the Great War, 1914-18. Attached to the college are numerous scholarships and prizes. Since 1889 the college has maintained a school mission at Nunhead, in South London. There are now (1928) over 700 boys, including 560 boarders in 12 houses. The college is controlled by a council of 10 life and 10 ordinary members; Viscount Lee of Fareham P.C., G.C.S.I., G.B.E., K.C.B. president; James Eyre M.A. bursar.

Visitor, The Rt. Rev. the Lord Bishop of Gloucester

Henry Harrison Hardy M.B.E., M.A. New College, Oxford, head master; J. W. Mercer M.A. Caius College, Cambridge, head of military & engineering side; B. A. Bowers M.A. Trinity College, Oxford, head of junior school; Rev. Harold Evelyn Hubbard D.S.O., M.C., M.A. chaplain

CHELTENHAM LADIES' COLLEGE was founded in 1853 and opened in 1854 at Cambray house: in 1873 the work was transferred to new buildings erected at Bayshill, to which large additions have since been made. The extensive range of educational buildings, which front St. George's road, contain over 100 rooms, comprising (besides the halls of the different divisions) class and lecture rooms, a library containing about 12,000 volumes, a museum, music rooms, art studios, observatory, and chemical, physical and biological laboratories: there is also the Princess hall, which is used for lectures, concerts and various educational and social gatherings. The College comprises the Kindergarten and Preparatory School, Division III. (Lower school), Division II. (Middle school), Division I. (Upper school), classes working for the Higher Certificate Examinations of Oxford and Cambridge or London, the entrance and scholarship examinations of Women's Colleges at the Universities and various school leaving examinations; there are also post school classes in library training, music, art and home science: by-students are admitted for the study of particular subjects. Boarders and day pupils altogether average about 875; of these 775 are regular pupils, the remainder being by-students and kindergarten children. There are 14 boarding houses for the accommodation of pupils; of these Downside is a junior house for pupils of from 8 to 12, and St. Hilda's is a house for seniors; there is also a home science house. The College has a large playing field of 15 acres, on which is a fine swimming bath. The tuition fees vary, according to the position of the pupil in the College, from 5 guineas to 14 guineas per term, while fees for board are 26, 30 or 36 guineas per term. Entrance scholarships and house exhibitions, and scholarships and exhibitions for pupils in the College, are offered annually, and there are various scholarships to the universities.

Council:—Representative Members: The Rt. Rev. The Lord Bishop of Gloucester D.D., C.H. John B. Moyle D.C.L. Rev. Canon Christopher Venn Childe M.A., LL.D. Miss E. C. Higgins B.A. Miss M. E. Robertson,

R. B. Mowat M.A. Miss V. A. M. Tinson. Elected Members: Miss Flora C. Ker J.P. William Richard Carles C.M.G., F.R.G.S., F.L.S. The Very Rev. The Dean of Hereford M.A., D.D. Mrs. Tanner, Frederick Barlow de Sausmarez M.A., J.P. Lord Askwith K.C.B., K.C., D.C.L. (chairman), A. Drake, Lady Sillem, G. L. Searight, Cecil Bisshopp Harmsworth M.A. L. S. Wood M.A., H.M.I. Maj. Hon. (Arthur) George Villiers Peel M.A., D.L., J.P. A. B. Poynton M.A. Mrs. H. Walter, Lady Ampthill G.B.E., C.I., J.P. Henry Cooke, Mrs. Barlow.

Secretary, Lt.-Col. J. Frederick Tarrant
Principal, Miss B. M. Sparks M.A

CHARLTON KINGS is a parish and village, on the high road from London to Cheltenham, with a station on the Cheltenham and Bourton section of the Great Western railway, 2 miles south-east from Cheltenham, $8\frac{1}{2}$ north-east from Gloucester, 105 via Oxford by rail and 92 by road from London; it is in the hundred, union, petty sessional division, county court district, rural deanery and archdeaconry of Cheltenham and diocese of Gloucester. By the Redistribution of Seats Act, 1885, so much of the parish as lies to the north of the railway from Cheltenham to Banbury was included within the extended parliamentary borough of Cheltenham: a further portion was included in the borough from November 9th, 1893, and the parish is now wholly within the parliamentary and municipal borough of Cheltenham. The water supply is from Cheltenham. The river Chelt, which rises in the adjoining parish of Dowdeswell, runs through this parish. The parish adopted the Local Government Act, December 31st, 1861, and was governed by a Local Board from 1875, but under the provisions of the Act of 1894, it is now controlled by an Urban District Council of 12 members. The church of St. Mary is a building of stone in the Perpendicular style, consisting of chancel, nave, aisles, transepts, south porch and an embattled central tower, with pinnacles, containing a clock and 8 bells; in the

south transept is a piscina, and in the chancel a brass to Samuel Cooper, d. 1743: there are memorials to the Prinn and Russell families from 1771 to 1888, and to John Pates, ob. 1646; in 1894 a memorial window was erected by his family to the Rev. James Frederick Secretan Gabb M.A. vicar here 1834-76: in 1901 a reredos of marble and alabaster was erected: it represents the Ascension of our Lord, with the Annunciation and Burial on either side, flanked by figures of the four Evangelists; the work was executed by Mr. W. H. Fry, sculptor, who resides in the parish: a rood with moulded oak beam, mounted on corbels from the arch, was added in 1920 as a memorial to 116 men connected with the parish who fell in the Great War, 1914-18; the names of the men are inscribed on a polished slab of stone on the east wall of the nave: an organ has also been provided at a cost of £800: the church was enlarged and repaired in 1877 at a cost of £3,500, and in 1878 the chancel was rebuilt at the expense of Sir F. D. Dixon-Hartland bart. Mrs. Bold, Mrs. Banks and Mrs. Coulson: in September, 1917, the vestry was extended in memory of Herbert Cathorne Creek and Percy Garratt Shewell, and a stained glass window by W. Morris and Co. of London, inserted, the cost being borne by Mrs. Percy Shewell: electric light was installed in 1922 in memory of W. H. Bagnall esq. by his widow and family: there are 600 sittings: in the churchyard are the remains of a fourteenth-century cross, which was restored to its original form in 1912: there is a lychgate at the western entrance, presented in 1920 by R. W. Boulton esq. in memory of his father and nephew, and as a thankoffering for peace after the Great War, 1914-18. In 1927 the old vestry hall was converted into a church hall, largely through the generosity of Lady Dixon-Hartland. The register dates from the year 1538. The living is a perpetual curacy, net yearly value £350; it is in the gift of the Bishop of Gloucester, and has been held since 1906 by the Rev. Edgar Neale M.A. of Worcester College, Oxford. The ecclesiastical parish of the Holy Apostles was formed September 22nd, 1885: the church, erected in the year 1871, at the expense of Charles Cook Higgs esq. of Langton

House, in this parish, and consecrated June 2nd, 1885, is an edifice in the Geometrical Decorated style, from designs by Mr. John H. Middleton F.R.I.B.A. of Cheltenham, and consists of apsidal chancel with aisles, clerestoried nave, aisles, north and south porches and a turret containing one bell: the pulpit and the whole of the seats are of oak, the chancel stalls being carved: the reredos, of Caen stone, alabaster and marble, is divided into three compartments, the centre one being occupied by a carving of "The Last Supper": the stained west window was the gift of Thomas Potter esq. of Eastcourt, Charlton Kings, and his family; and there are two memorial windows, erected in 1893, to C. Rogers esq. and his wife, by their children, and seven other stained windows: there are memorial tablets in the church to the 44 men of the parish who fell in the Great War, 1914-1918; to Capt. Kenneth Forbes-Robertson, killed in action November 7th, 1914, and to 2nd Lieut. F. Claude Uzzell, killed in action February 1st, 1918: in 1892 the font was removed to the west end and the organ transferred to the chancel at a cost of about £350: an oak screen enclosing the choir vestry was erected in 1893 at a cost of about £170: the church will seat about 650 persons. The register dates from the year 1885. The living is a perpetual curacy, net yearly value £459; it is in the gift of the Bishop of Gloucester, and has been held since 1919 by the Rev. Alfred Henry Rhodes M.A. of Christ Church, Oxford. The church hall, built on glebe land adjoining the church at a cost of £3,000, was opened in 1924: it will seat 400 people. There is a Primitive Methodist chapel in Ryeworth road, built in 1874, and a Baptist chapel in Church street, built in 1875. A cross of Monks Park stone, with a base of Cotswold stone, was erected in 1920 as a memorial to the men connected with Charlton Kings who fell in the Great War, 1914-18; the memorial is 18 feet in height, and the cost of erection was borne by public subscription. The local charities afford £135 yearly for educational purposes, apprenticing and distribution, derived from lands in this parish left in 1743 by Samuel Cooper. C. C. Higgs esq. by deed

executed and duly enrolled about 1850, vested in trustees a building which he had erected at East End Hall, in this parish, for a night school, together with an adjoining field of about 8 acres, for the support of a school, and for the purchase of prizes for deserving scholars. Charlton Kings Club and Institute, erected in 1888-9 at a cost of £1,434, is a structure of red brick, and contains an assembly room, seating 400 persons, as well as game and recreation rooms, a refreshment bar and three billiard tables; it has a sports field at the Beeches. Charlton Park is now (1928) unoccupied. Ashley Manor, the seat of Lady Dixon-Hartland, is celebrated as having the largest oaks in the county in its grounds, some of these being of great age. Near Battledown Knoll are some remains of a Roman camp. J. C. Holder esq. Lady Dixon-Hartland, the Lilly Brook Hotel Co. Ltd. the Leckhampton Quarries Co. Ltd. the Gloucestershire Dairy Co. Ltd. and Albert and Arthur Mitchell esqrs. are the principal landowners. The soil is sand in some parts, clay and gravel in others; subsoil, clay. The chief crops are wheat, barley, grass and roots. The area of the civil parish and Urban District is 3,399 acres of land and 9 of water; the population in 1911 was 4,495, and in 1921, 4,379. The population of the ecclesiastical parishes in 1921 was: St. Mary (parish church), 3,661; Holy Apostles, 2,168.

In 1894, by Local Government Board Order No. 31,815, that part of Charlton Kings civil parish in Cheltenham municipal borough was added to Cheltenham civil parish.

LECKHAMPTON is a parish and village with a station (Cheltenham South and Leckhampton) about half a mile north from the village on the Cheltenham and Kingham branch of the Great Western railway, 2 miles south from Cheltenham; it is in the Stroud-division of the county of Gloucester, hundred, union, petty sessional division, county court district, rural deanery and archdeaconry of Cheltenham and diocese of Gloucester. A large portion of this parish is included in

the borough of Cheltenham. The church of St. Peter is an edifice of stone, principally in the Early English style, consisting of chancel, nave of six bays, aisles, north porch and a central tower, with spire, containing 8 bells, two of which were added in 1904: in the south aisle is a brass with effigies to William Norwood esq. ob. 1598, Elizabeth (Lygon) his wife, nine sons and two daughters, with six Latin elegiac verses: in the church are two recumbent effigies of stone, coloured, representing Sir John Giffard and his lady, c. 1330; the male figure is cross-legged: there is also an effigy of an ecclesiastic: all the windows are stained, and there are various mural tablets, one of which is to the last lineal descendant of Sir Francis Drake (possibly collateral descendant is meant. Drake married, but left no issue. Ed.): there are sittings for 400 persons: on the north side of the churchyard are four recumbent stone effigies, much dilapidated. The register of burials dates from the year 1682; baptisms, 1709; marriages, 1719. The living is a rectory, net yearly value from 170 acres of glebe and fees £720, with residence; it is in the gift of the Bishop of Gloucester, and has been held since 1928 by the Rev. Canon Frederick William Sears M.A. of Keble College, Oxford, who is a surrogate. The Parish Hall, erected in 1896-7, is a building of stone, used for church purposes, entertainments &c. Leckhampton Court, the property and seat of Mrs. Elwes, who is lady of the manor and principal landowner, is an ancient mansion of stone of the sixteenth century, commanding an extensive view over the vale. The soil is part clayey and part sandy loam; subsoil, gravelly and stoney and in some parts clay. The chief crops are wheat and barley. The area of the parish is 1,289 acres; the population of the ecclesiastical parish of St. Peter in 1921 was 1,317.

In 1894, by Local Government Board Order No. 31,815, that part of Leckhampton civil parish which was in the municipal borough of Cheltenham was transferred to Cheltenham civil parish.

PRESTBURY is a parish and village, and was a market town in the time of Henry III.; it is on the road

from Cheltenham to Winchcombe, 2 miles north-east from Cheltenham and 8 south-by-east from Tewkesbury; it is in the Cirencester and Tewkesbury division of the county of Gloucester, lower division of the hundred of Deerhurst, petty sessional division, union, county court district, rural deanery and archdeaconry of Cheltenham and diocese of Gloucester. The water supply is obtained from Cheltenham. The church of St. Mary is an ancient building of stone, principally in the Early English and Perpendicular styles, consisting of chancel, clerestoried nave, aisles, south porch and an embattled western tower containing a clock and 8 bells: all the windows are stained, and there are mural tablets in the church to William Baghot esq. d. 1725, and Ann (De la Bere), his wife, d. 1739; and to Christopher Capel, d. 1740, and Sarah, his wife, d. 1733: the church was restored in 1864, at a cost of over £3,000, under the direction of the late G. E. Street esq. R.A.: a stone tablet bearing the names of the men of the parish who lost their lives in the Great War, 1914-18, has been placed on the wall of the south chapel: there are 500 sittings. The register dates from the year 1633. The living is a vicarage, net yearly value £375, with 18 acres of glebe and residence; it is in the gift of W. Baghot-De la Bere esq. and has been held since 1919 by the Rev. John Baghot-De la Bere M.A. of Worcester College, Oxford. The Baghot family have (with two exceptions) been regularly presented to this living since the year 1587. There is a Union Congregational chapel in Deep street, erected in 1860, with 200 sittings. In the centre of the village is a stone lantern cross mounted on three stone steps, bearing on the panels at the base the names of the men of the parish who lost their lives in the Great War, 1914-18. There is a Cottage Almshouse, described in an inscription upon it as "The gift of Anne Goodrich for the Religious Poor A.D. 1720," and available for three occupants, each receiving about 5s. weekly. The oldest charity, called "The Poor's Grounds," originally consisted of 6 cottages and two fields: the cottages were sold some years ago, and the money invested: there is also a sum of £1,800, left in 1881, by

George Perton esq. and £450 left in the same year by John Surman-Surman esq. ; these two sums are invested in Consols : there is also a charity called " The Durham Legacy " of £2 5s. yearly value : under a scheme of the Charity Commissioners all these benefactions are now administered by the Trustees of the Prestbury Parochial Charities. Pittville Spa is in this parish ; for particulars see under Cheltenham. Cheltenham racecourse is in this parish, and near the entrance is a station on the Great Western railway (for race days). The Cheltenham Polo Club have their grounds at Prestbury. Prestbury House, the seat of Major Christopher Capel, is a fine stone mansion standing in its own grounds, and is more than 400 years old. In 1642-3, during the Cromwellian wars, the Roundheads had a garrison here, whence they sallied out to cut off the retreat of Lord Chandos, but without success. Prestbury Court is the residence of Henry Edward Ripley esq. William Henry Horsley esq. is lord of the manor. The principal land-owners are Wilfred Baghot-De la Bere esq. and Major Christopher Capel. The soil is various, from keen sand to stiff clay ; subsoil, chiefly gravel and clay. The chief crops are wheat and roots. The area is 3,054 acres ; the population in 1921 was 1 933.

NOVERTON is a hamlet 1 mile east. Part of PITTVILLE is in Cheltenham.



OFFICIAL ESTABLISHMENTS, LOCAL INSTITUTIONS, &c.

General Post Office, Promenade.—J. Griffiths, head postmaster ; P. R. S. Sheen, superintendent

Town Sub-Offices.—Albion street, 1 Portland street, H. L. Godge ; Bath road, Mrs. F. S. Dougherty ; *Charlton Church, Lyefield road west, Charlton Kings, R. A. Cheshire ; †*Charlton Kings, 1 Hill place, London road, Charlton Kings, S. C. Wills ; East End, London road, Charlton Kings, E. F. Farrar ; Gloucester road, 15 Gloucester crescent, Mrs. F. E. Severn ; Great Norwood street, 34 Suffolk parade, E. C. White ; †*Hewlett road, E. Webb ; High street (73), P. O. Willett ; *Keynsham street, 6 High street, Mrs. S. J. Batten ; †*Leckhampton, Leckhampton hill, F. A. Webley ; *Lower High street, 299 High street, L. Drew ; †Montpellier, Montpellier street, Miss E. K. Mayall ; †Moorend, 101 Upper Bath road, J. T. Walkley ; †Pittville, 4 Portland terrace, Miss M. S. Vines ; Prestbury road, Mrs. A. Trinder ; †St. Mark's, 1 Queen's buildings, Queen's road, Mrs. A. M. Haynes ; St. Paul's, St. Paul's road, F. H. Radburn ; Tewkesbury road (84), Mrs. E. Delaney ; Tivoli place, Andover road, Mrs. E. Elmes ; Prestbury, High street, Felix C. Sumption

Marked thus † are Telegraph Offices & Telegraph Money Orders are issued but not paid.

Marked thus * are Telephone Call Offices.

LORD LIEUTENANT & CUSTOS ROTULORUM OF THE COUNTY OF GLOUCESTERSHIRE.

Earl of Beauchamp K.G., P.C., K.C.M.G., T.D. Madresfield court, Malvern ; Walmer Castle, Kent ; 13 Belgrave square S W 1 & Reform club, London

MEMBER OF PARLIAMENT FOR THE BOROUGH.

Preston Sir Walter Reuben (C.), 5 Palace mansions S W 1 ; Carlton club, London ; Royal Yacht Squadron club, Cowes, Isle of Wight & Ilsom farm, Tetbury, Glo'stersh

MEMBERS OF PARLIAMENT FOR THE COUNTY.

CIRENCESTER & TEWKESBURY DIVISION.

Davies Sir Thomas (C.), 12 Gloucester street, Cirencester & Constitutional club, London

FOREST OF DEAN DIVISION.

Purcell Albert Arthur (Lab.), 35 Crescent grove, Clapham Common S W 4 & Latimer lodge, near Cinderford, Glos

STROUD DIVISION.

Nelson Sir Frank (C.), Culls, Stroud, Glos. ; 12 Carlisle mansions, Carlisle place S W 1 & Sports club, London

THORNBURY DIVISION.

Gunston Capt. Derrick Wellesley M.C. (C.), 12 Chester street, Belgrave square S W 1 & Guards' & Bath clubs
Returning Officer, The Mayor

GLOUCESTERSHIRE COUNTY COUNCIL.

Local Government Act, 1888, 51 & 52 Vict. c. 41.

Under the above Act Gloucestershire (except the County Boroughs of Bristol & Gloucester) is an administrative county, governed by a County Council, consisting of 20 aldermen & 61 councillors.

The chairman, by virtue of his office, is a justice of the peace for the county without qualification.

The police for the county is under the control of a standing joint committee of the Quarter Sessions & the County Council, appointed as therein mentioned.

The coroners for the county are elected by the County Council, & the clerk of the peace also appointed by such joint committee, & may be removed by them.

The clerk of the peace of the county is also the clerk of the County Council
The administrative business of the entire County (which, if this Act had not been passed, would have been transacted by the justices) is now transacted by the County Council.

Meet at Gloucester.

Chairman, Lt.-Col. Russell J. Kerr D.L., J.P. The Haie, Newnham, Glos.
Vice-chairman, Major Frederick William Beresford Cripps D.S.O., D.L., J.P. Ampney park, Cirencester.

Both the chairman & vice-chairman are elected annually.

ALDERMEN.

Allen Mrs. 13 Rushyleaze, Tutnalls, Lydney
Bledisloe Rt. Hon. Lord K.B.E., J.P. Lydney park, Lydney
Bouth Rev. Reginald Hampson Myddleton M.A., J.P. Battledown court, Oakley road, Battledown, Cheltenham
Brocklehurst Henry Dent J.P. Sudeley castle, Winchcombe
Chew Augustus Harris J.P. Callow farm, Dymock, Glos
Clark Charles Edward J.P. The Downs, Chalford, near Stroud
Ellery Alfred Ernest J.P. Westfield, Green lane, Hucclecote, Gloucester
Gibbons John Skipworth J.P. Boddington manor, near Cheltenham
Gurney Walter Gerald J.P. 12 Wellington square, Cheltenham
Hutton Stamford O.B.E., J.P. Harescombe grange, Gloucester
Hyett Sir Francis Adams J.P. Painswick house, Painswick, Stroud, Glos
Kerr Lt.-Col. Russell James D.L., J.P. The Haie, Newnham-on-Severn

Kimmins James Charles Clegg M.B.E., J.P. Ryeford hall, Stonehouse, Glos
Margrett Charles Henry C.B.E., J.P. Sandford house, Old Bath road, Cheltenham

Matthews Henry, Down farm, Winterbourne, Bristol
Ratcliff Miss C.L., O.B.E., J.P. Southam, De-La-Bere, Prestbury, Cheltenham
Rich Thomas J.P. Black Pits farm, Aldsworth, Cheltenham
Rixon William Augustus J.P. Turdean manor, Northleach
Sewell Rev. Canon Henry M.A. Sandhurst vicarage, Gloucester
Wake Frederick Edward J.P. Ingleside, Lightpill, Stroud

COUNCILLORS.

Electoral Division.	Names & Addresses.
Almondsbury & Henbury	James Langdon-Thomas, The Homestead, Coombe Dingle, Westbury-on-Trym, Bristol
Andoversford	Reginald Graham Hanks, J.P. Manor farm, Charlton Abbots, Andoversford, Glos
Ashchurch	John Garland Rymer, Grey hill, Apperley, Tewkesbury, Glos
Badminton	Lt.-Col. Philip Lionel Edward Walker D.S.O. Great house, Little Sodbury, Glos
Beckford	John Moels Pyke-Nott, Mill house, Dumbleton, Evesham, Worcs
Berkeley	Joseph Herbert Alpess, Etloe house, Druid Stoke, Bristol
Bisley	Ernest Thomas Poulton, The Beeches, Thrupp, Stroud, Glos
Bitton	Sidney Fussell J.P. 2 The Glen, Redland, Bristol
Bourton-on-the-Water	William Comely Hanks, Dale house, Naunton
Charlton Kings	Alfred W. Martyn, The Hearne, Hearne road, Charlton Kings, Cheltenham

Cheltenham :—

Christchurch	Lt.-Gen. Sir Richard Wapshare K.C.I.E., C.B., C.S.I. Crofton lodge, Grafton road, Cheltenham
Spa	Daniel Leopold Lipson M.A. Corinth college, Upper Bath road, Cheltenham
All Saints'	Brian Taunton Gurney, Silcote, Cranham road, Cheltenham
St. Peter's	John William Togwell Jackson, 38 Clarence square, Cheltenham
Dunalley	John Osborne Marshall Skelton, Adria, St. George's road, Cheltenham
Rural	Gilbert McIlquham J.P. Staverton house, near Cheltenham
Sydenham	Alfred James Miles, St. Anne's, St. Anne's road, Cheltenham
St. Mark's	Joshua Monro Briggs, The Lawn, Park place, Cheltenham
Park	Capt. John Henry Trye, C.B.E., R.N. The Grotto, Moored road, Cheltenham
College	Maj. Henry Brooke-Murray, 2 Gainsborough villas, Cheltenham
Chipping Campden	Cuthbert Rayner Booth, Tudor house, Mickleton, Campden
Chipping Sodbury	Maj. Francis William Crewe Fetherston-Godley O.B.E. Lilliput farm, Chipping Sodbury

Electoral Division.	Names & Addresses.
Cinderford	James Leonard Jones, Littledean hill, Cinderford, Glos
Cirencester	Earl Bathurst C.M.G., T.D., D.L., J.P. Cirencester park, Cirencester
Coleford	Sydney James Hawkins, Berry hill, Coleford, Glos
Drybrook	Timothy James Brain, Tump house, Crooked end, Ruardean
Dursley	Herbert Wm. Prout, The Elms, Coaley, Dursley
Dymock	William Fowler Beckett, Newtown farm, Newent, Glos
Eastington	Major Sir Lionel Edward H. M. Darell bart. D.S.O., D.L., J.P. Saul lodge, Stonehouse, Glos
Fairford	Col. Albert John Palmer D.S.O., T.D., D.L., J.P. Fairford park, Fairford
Kingswood :—	
North	Walter Sidney Rudge, 94 Hopewell hill, Kingswood, Bristol
South	Sidney Fry, 33 South road, Kingswood, Bristol
Lydney	William Jones J.P. The Uplands, Lydney, Glos
Mangotsfield :—	
East	Alfred Wilshire, 83 Broad street, Staple Hill, Bristol
West	Robert Darch, The Retreat, Westerleigh road, Downend, Bristol
Minchinhampton	Matthew Henry Grist J.P. St. Chloe house, Amberley, Stroud
Mitcheldean	William Constance J.P. Courtfield, Longhope, Glos
Moreton-in-Marsh	Brig.-Gen. Robert Chaine Alexander McCalmont D.S.O. Adlestrop house, Kingham, via Oxford
Nailsworth	Col. Walter Charles Lindsay M.V.O. The Grange, Barton End, Horsley, Glos
Newent	James Marmont Scott, Crookes, Newent, Gloucestr
Newnham	Joseph Pitches Terry, Highnam farm, nr. Gloucestr
North Cerney	Foyle Fawcett, Manor house, Somerford Keynes, Swindon, Wilts
Northleach	Robert Gray J.P. The Manor, Lechlade, Glos
Olveston	John Spratt, Church farm, Aust, Bristol
Painswick	Arthur Benjamin Cooke, Mount Vernon, Rodborough, Stroud
Pucklechurch	Alfred William Boulton J.P. The Cottage, Pucklechurch, Bristol
South Cerney	Major Frederick William Beresford Cripps D.S.O., D.L., J.P. Ampney park, Cirencester
Stonehouse	Arthur William Johnson, High street, Stonehouse, Glos
Stow-on-the-Wold	Richard Sidney Arkell, Fox farm, Upper Swell, Stow-on-the-Wold
Stroud	Joseph William Aldridge J.P. The Hawthorns; Horns road, Stroud
Tetbury	Lt.-Col. Ernest Fitzroy Morrison-Bell O.B.E., D.L. The Close, Tetbury
Tewkesbury	James Shapland Sargeant J.P. The Park, Tewkesbury
Thornbury	Edmund Callimore J.P. Shen, Thornbury

Electoral Division.	Names & Addresses.
Tidenham	John Roberts, Day house, Tidenham, Chepstow
Upton St. Leonard's ...	John Henry Jones J.P. Barrow hill, Churchdown, Gloucester
West Dean	Charles William Luker, Glenville, Whitecroft, near Lydney
Wheatenhurst	Lt.-Col. Arthur Barwick Lloyd Lloyd-Baker D.S.O., T.D., D.L., J.P. Hardwicke court, Gloucester
Winchcombe	Maj. John Henry Dent Brocklehurst O.B.E., D.L., J.P. Lodge farm, Sudeley, Winchcombe
Winterbourne	George Edward Hillier, Stoke Gifford, Bristol
Wotton	William Joseph Stagg, Waverley, Lonsdale road, Gloucester
Wotton-under-Edge	Frederick Holloway J.P. 3 Long street, Wotton-under-Edge

List of the Members of the County Council of Gloucestershire arranged alphabetically, with the Electoral Divisions for which they respectively sit.

Name.	Electoral Division.
Aldridge J. W., J.P.	Stroud
Alpass J. H.	Berkeley
Arkell R. S.	Stow-on-the-Wold
Bathurst Earl C.M.G., T.D., D.L., J.P.	Cirencester
Beckett W. F.	Dymock
Booth C. R.	Chipping Campden
Boulton Alfred William J.P.	Pucklechurch
Brain T. J.	Drybrook
Briggs J. M.	Cheltenham (St. Mark's)
Brocklehurst Maj. J. H. D., O.B.E., D.L., J.P.	Winchcombe
Brooke-Murray Maj. H.	Cheltenham (College)
Constance W., J.P.	Mitcheldean
Cooke A. B.	Painswick
Cripps Major F.W.B., D.S.O., D.L., J.P.	South Cerney
Callimore Edmund J.P.	Thornbury
Darch R.	Mangotsfield (West)
Darell Major Sir L. E. H. M. bart. D.S.O., D.L., J.P.	Eastington
Fawcett F.	North Cerney
Fetherston-Godley Maj. F.W.C., O.B.E.	Chipping Sodbury
Fry S.	Kingswood (South)
Fussell S., J.P.	Bitton
Gray R., J.P.	Northleach
Grist M. H., J.P.	Minchinhampton
Gurney B. T.	Cheltenham (All Saints')
Hanks Reginald Graham J.P.	Andoversford
Hanks W. C.	Bourton-on-the-Water
Hawkins S. J.	Coleford
Hillier G. E.	Winterbourne
Holloway F., J.P.	Wotton-under-Edge
Jackson J. W. T.	Cheltenham (St. Peter's)
Johnson A. W.	Stonehouse
Jones J. H., J.P.	Upton St. Leonards
Jones J. L.	Cinderford

Name.	Electoral Division.
Jones William J.P.	Lydney
Langdon-Thomas J.	Almondsbury & Henbury
Lindsay Col. W. C., M.V.O.	Nailsworth
Lipson Daniel Leopold	Cheltenham (Spa)
Lloyd-Baker Lt.-Col. A. B. Lloyd D.S.O., T.D., D.L., J.P.	Wheatenurst
Luker C. W.	West Dean
McCalmont Brig.-Gen. R.C.A., D.S.O.	Moreton-in-Marsh
McIlquham G., J.P.	Cheltenham (Rural)
Martyn A. W.	Charlton Kings
Miles Alfred James	Cheltenham (Sydenham)
Morrison-Bell Lt.-Col. E. F., O.B.E., D.L.	Tetbury
Palmer Col. A. J., D.S.O., T.D., D.L., J.P.	Fairford
Poulton Ernest Thomas	Bisley
Prout H. W.	Dursley
Pyke-Nott J. M.	Beckford
Roberts J.	Tidenham
Rudge W. S.	Kingswood (North)
Rymer J. G.	Ashchurch
Sargeant J. S., J.P.	Tewkesbury
Scott J. M.	Newent
Skelton John Osborne Marshall	Cheltenham (Dunalley)
Spratt John	Olveston
Stagg W. J.	Wotton
Terry Joseph Pitcher	Newnham
Trye Capt. J. H., C.B.E., R.N.	Cheltenham (Park)
Walker Lt.-Col. P. L. E., D.S.O.	Badminton
Wapshare Lt.-Gen. Sir R., K.C.I.E., C.B., C.S.I.	Cheltenham (Christchurch)
Wilshire A.	Mangotsfield (East)

OFFICIALS OF THE COUNTY COUNCIL.

County offices, Gloucester.

- Clerk to the Council & Standing Joint Committee, Clerk of the Peace, Clerk to the Lieutenancy & Registration Officer, Edward Theodore Gardom O.B.E. Shire hall, Gloucester
- County Treasurers, Lloyds Bank Limited, Gloucester
- County Accountant, George Morgan, Shire hall, Gloucester
- Deputy Accountant, Sutcliffe Earnshaw, Shire hall, Gloucester
- County Surveyor, Col. Edward Stockley Sinnott C.M.G., V.D., T.D., M.Inst.C.E., D.L. Shire hall, Gloucester
- Secretary of Education, Horace West Household M.A. Shire hall, Gloucester
- Architect & Surveyor to the Education Committee, Robert Sebastian Phillips, Shire hall, Gloucester
- Medical Inspector of School Children, Mrs. S. Wilson M.B.Lond. Rose-neath, Fairmount road, St. Mark's, Cheltenham
- County Analyst & Official Agricultural Analyst, Rowland Holliday Ellis F.I.C., F.C.S. City & County Laboratory, 1 & 3 Clarence street, Gloucester
- Clerk to Visitors of County Mental Hospitals, Edgar B. Key, Wotton Mental Hospital, Gloucester

Returning Officer for the County Council Elections, H. Harger Scott LL.B. Berkeley house, Berkeley street & 19 College green, Gloucester

Medical Officer of Health, J. Middleton Martin B.A., M.D., B.C., D.P.H. Camb. Shire hall, Gloucester

County Tuberculosis Officer, W. Arnott Dickson M.D.St. Andrew, F.R.C.S., M.R.C.P., D.P.H.Edin. Shire hall, Gloucester

Coroners for the County : Forest division, Maurice Frederic Carter, Newnham ; deputy, Peter Buchanan M.B., C.M.Glas. The Old Bank house, Coleford ; Lower division, Sir John Lloyd Vaughan Seymour Williams K.B.E., T.D. The Lodge, Warmley, Bristol ; deputy, Percy Baldwin, Baldwin street, Bristol ; Stour division, John R. Morton Ball, George street, Stroud ; deputy, Reginald Russell Smith, George street, Stroud ; Upper division, John Waghorne, 2 Crescent place, Cheltenham ; deputy, Hugh F. Powell M.B.E., M.D., M.R.C.S., L.R.C.P. Belle Vue house, High street, Cheltenham ; Tewkesbury borough division, Neville Gregory Moore, 69 High street, Tewkesbury ; deputy, Herbert William Brown B.A. Church street, Tewkesbury

Chief Constable & Chief Inspector under the Weights & Measures Acts & under the Diseases of Animals Acts, Major F. L. Stanley Clarke O.B.E. Holland house, Lansdown road, Cheltenham

Inspectors of Weights & Measures, No. 1 District, Frank E. Prosser, 49 St. George's place, Cheltenham ; No. 2 District, Edgar Barton, High street, Staple Hill, Bristol ; No. 3 District, Albert Charles Jones, 1 Ashler place, Cainscross, Stroud, Gloucester

Main Road Surveyors, with their Districts : Cheltenham & Gloucester, F. G. Cooke, Bamfurlong, near Cheltenham ; Cirencester, Joseph John Goode, 2 Galba villas, Victoria road, Cirencester ; Dursley & Tetbury, A. M. Davies, Dursley ; Forest (Northern), Frank Idiens, Frogmore, Littledean ; Forest (Southern), P. S. Bennett, Aylburton ; Newent, Newton Riley, Newent ; Northleach & Stow, P. Buckle, Bourton-on-the-Water ; Sodbury, Bertram Horne, Chipping Sodbury ; Stroud & Wheatenurst, Edmund Larque, Oviani, Regent street, Stonehouse ; Thornbury, Stanley J. Bennett, Gloucester road, Thornbury ; Winchcombe & Campden, Claude John A. Beynon, Church street, Willersey, Broadway, Wores

Veterinary Inspectors under the Diseases of Animals Acts, with their Districts : Bristol, Charles E. Perry F.R.C.V.S. Elm lodge, Hill view, Staple hill, Bristol ; Campden, Archibald Renfrew M.R.C.V.S. Croft villa, Broadway, Wores ; Cheltenham, Thomas James Brain M.R.C.V.S. 5 St. George's terrace, Cheltenham ; Cirencester, Thomas James Reynolds M.R.C.V.S. West lodge, Cirencester ; Dursley, Andrew S. Adams M.R.C.V.S. Henlow house, Dursley ; Fairford, John Richmond Baxter M.R.C.V.S. Downington house, Lechlade ; Forest, James W. H. Masheter M.R.C.V.S. The Paddocks, Newnham-on-Severn ; Gloucester, J. R. Arthur Jones M.R.C.V.S. Clarence house, Russell street, Gloucester ; Newent, George Henry West M.R.C.V.S. Croft house, Church street, Newent ; Sodbury, Stephen Codrington M.R.C.V.S. Runnymede, Station road, Chipping Sodbury ; Stow-on-the-Wold, Leonard Cornwall Maguire F.R.C.V.S. Malvern house, Stow-on-the-Wold ; Stroud, Thomas Josiah Margason M.R.C.V.S. Lansdown, Stroud ; Tetbury, Ernest E. Seldon M.R.C.V.S. Delburn, Tetbury ; Tewkesbury, William Charles Maguire M.R.C.V.S. 81 High street, Tewkesbury ; Thornbury, William Richardson Watson M.R.C.V.S. Nirvana, High street, Thornbury ; Tidenham, Christopher John Pugh M.R.C.V.S. 19 Portwall road, Chepstow

JUSTICES OF THE PEACE FOR THE CHELTENHAM PETTY SESSIONAL DIVISION.

Betteridge James William, Melville, Swindon road, Cheltenham
 Bourne Edward, 3 Crescent terrace, Cheltenham
 Bouth Rev. Reginald H. M., M.A. Battledown court, Oakley road,
 Charlton Kings
 Bubb Henry, Ullenwood house, near Cheltenham
 Carr James G. 1 Railway bank, Granley road
 Colchester-Wemyss Sir Maynard Francis K.B.E., D.L. Ravensworth,
 Thirlestaine road, Cheltenham
 de Sausmarez Frederick Barlow, 5 Queen's parade, Cheltenham
 Evans Edward Ebenezer Holt
 Faithfull Miss Lilian Mary C.B.E., M.A. Four Winds, Birdlip, Gloucester
 Griffith Col. John Charles V.D. Montpellier Spa hotel, Lansdown place,
 Lansdown road, Cheltenham
 Gurney Walter Gerald, 12 Wellington square, Cheltenham
 Ker Miss Flora C. Wych Elm, Lansdown parade, Cheltenham
 Lewis David, Redesdale lawn, The Park, Cheltenham
 Margrett Charles Henry C.B.E. Sandford house, Old Bath rd. Cheltenham
 Peacey Frederick John, The Wold, Cirencester road, Charlton Kings
 Pratt Rev. Henry Madan M.A. Southern house, Albert road, Pittville,
 Cheltenham
 Ratcliff Miss C. L., O.B.E. Southam-De-la-Bere, Prestbury
 South Arthur Ernest, St. Mary's, Ryeworth road, Charlton Kings
 Thiselton-Dyer Sir William Turner K.C.M.G., C.L.E. The Ferns, Witcombe,
 Gloucester
 Williams Oliver John LL.B. County Court, Regent street, Cheltenham
 Winterbotham Sir Henry Martin K.C.S.I. Wychbury, Moorend road,
 Cheltenham
 Winterbotham Miss C. F., M.B.E. Holmdene, Evesham road, Cheltenham
 The Mayor of Cheltenham, the Chairman of the Charlton Kings Urban
 District Council & the Chairman of Cheltenham Rural District Council,
 are ex-officio justices
 Clerk to the Justices, John Waghorne, 2 Crescent place, Cheltenham
 Petty Sessions are held at the Police Court every day at 11 a.m. The
 following places are included in the division:—Cheltenham, Badgeworth,
 Shurdington, Boddington, Bishop's Cleeve, Gotherington, Southam,
 Cowley, Brockhampton, Stoke Orchard, Woodmancote, Cubberley,
 Charlton Kings, Leckhampton, Prestbury, Swindon, Staverton, Up-
 Hatherley, Uckington, Woolstone & Great Witcombe

DISTRICT REGISTRY OF THE HIGH COURT OF JUSTICE.

County Court, Regent street.

District Registrar, Oliver John Williams LL.B

CORPORATION.

MAYOR.

Alderman Charles Henry Margrett C.B.E

DEPUTY MAYOR.

Alderman Miss Clara F. Winterbotham M.B.E., J.P

ALDERMEN.

North Ward, Charles Henry Margrett C.B.E., J.P. Sandford house, Old
 Bath road
 Central Ward, James Stewart, 9 Bayshill terrace, St. George's road
 East Ward, Peter Philip Taylor, Crenden, Lansdown road
 South Ward, Miss Clara Frances Winterbotham M.B.E., J.P. Holmdene,
 Evesham road
 Middle Ward, William Sawyer J.P. Hillsborough, King's road
 West Ward, Alfred Mann, Lyndon lodge, Tivoli road

COUNCILLORS.

North Ward.

Ward John Field, 3 Linden terrace, Clevealand street
 Wheeler Arthur George M.B.E. Ivanhoe, Gloucester road
 Yarnold Henry Thomas, 296 High street

Central Ward.

Allen James, Cranleigh, Prestbury road
 Dunn George Owen William O.B.E. Montague villa, Pittville
 Welstead William, Pyatt's hotel, St. George's road

East Ward.

Miller Harold, Mellbourne, London road
 Petes John Poytress, Motecombe, Sydenham road south
 Smith Selim John, 67 High street

South Ward.

James Leigh, Liddington, Leckhampton road
 Moore James, 1 Oxford place, Old Bath road
 Pruett Arthur Sidney Fitzgerald, Fallowfield, St. Stephen's road

Middle Ward.

Langley Lionel Scott, Fairleigh, Shurdington road
 Thomas Hugh William, Ormonde house, Montpellier
 Trye Capt. John Henry C.B.E., R.N. (ret.), The Grotto, Moorend road

West Ward.

Thomas Brig.-Gen. Henry Melville C.M.G., D.S.O. Beechwood house, Mont-
 pellier terrace
 Wapshare Lt.-Gen. Sir Richard K.C.I.E., C.B., C.S.I. Croft lodge, Grafton rd
 Ward Edward L. Lydes farm, Toddington, Glos
 Monthly Meetings.—First monday in each month except August & November
 Auditor, W. F. M. Provis, district auditor

OFFICERS OF THE CORPORATION.

Town Clerk, Clerk to the Urban Authority, Clerk to the Burial Board &
 Clerk to the Library Committee & Rating Authority, Robert Owen
 Seacome, Municipal offices, Promenade
 Chief Assistant, Richard Board, Municipal offices
 Secretary for Education, Walter Turner Long, Municipal offices
 Medical Officer of Health & School Medical Officer, John Henry Garrett
 M.D., B.S., L.S.Sc.Durh., D.P.H.Camb. Municipal offices
 Assistant Medical Officer of Health & Assistant School Medical Officer,
 Isaac Joseph McDonough L.R.C.P. & S.E., D.P.H. Municipal offices

Borough Electrical Engineer, Walter J. Bache M.I.E.E. Municipal offices
 Borough Surveyor & Water Engineer, Joseph Spiers Pickering M.I.C.E. Municipal offices
 Borough Treasurer & Rating & Valuation Officer, Ernest William Deacon F.S.A.A., F.I.M.T.A. Municipal offices
 Spa Manager, T. Allan-Burns, Municipal offices
 Collector of Poor Rates & Rating & Valuation Officer, Francis H. Harris, Municipal offices
 Collectors of Rates, Edwin D. Ricketts & Alfred Ricketts, Municipal offices
 Chief Sanitary Inspector, Francis Robert Jefford M.S.I.A., A.R.San.Inst. Municipal offices
 Librarian & Curator, D. W. Herdman F.L.A. Public Library, Clarence street
 Inspector of Hackney Carriages & Inspector under Diseases of Animals Acts, Joseph W. P. Goulder, Police station, Crescent place
 Veterinary Inspector under the Diseases of Animals Acts, Thomas J. Brain M.R.C.V.S. 5 St. George's terrace, St. James's square
 Borough Meteorologist, John Orgee R.N., F.R.Met.Soc. Oxford st. Abingdon
 Captain of the Fire Brigade, S. J. Such, jun. St. James' square
 Superintendent of the Cemetery & Sexton, Thomas Woolhouse, Cemetery lodge, Cemetery road

CHARLTON KINGS URBAN DISTRICT COUNCIL

The Council meet at the Council Offices, London road, the 2nd tuesday in each month at 5 p.m. ~

Members.

Chairman, Rev. Reginald Hampson Myddleton Bouth M.A., J.P. Battledown court, Oakley road, Charlton Kings
 Vice-Chairman, William S. F. Harris, Mimosa, London road, Cheltenham
 Bond Edmund, Cilfynydd, Cirencester road, Charlton Kings
 Dobell Clarence Brian, The Grove, London road, Charlton Kings
 Fry Frederick John, Wintonville, Cirencester road, Charlton Kings
 Gresson Col. Robert Holmes A. East court, London road, Charlton Kings
 Hughes John, Ryeworth house, Ryeworth road, Charlton Kings
 Boroughs Richard, East End farm, East End road, Charlton Kings
 Mitchell Albert Dowler, Ham court, Ham road, Charlton Kings
 Peacey Frederick John J.P. The Wold, Cirencester road, Charlton Kings

Officers.

Clerk, Walter J. Forbes, Essex place, Rodney road, Cheltenham
 Treasurer, Wm. Montague Alford, Lloyds Bank Ltd. 393 High st. Cheltenham
 Medical Officer of Health, Arthur Barrett Cardew M.C., M.B., B.S., F.R.C.S. Edin. Keynsham lawn, High street, Cheltenham
 Sanitary Inspector, F. A. Middleton, Stoneville, Cirencester road, Charlton Kings
 Surveyor, Francis William Watson, 3 Bath street, Cheltenham
 Collector, Frederick George Wheeler, Rate office, London road, Charlton Kings & Mayville, Cirencester road, Charlton Kings

CHELTENHAM UNION.

Board day, thursday, fortnightly, at the Poor Law Institution.
 The full board consists of thirty-eight elected members.

Nineteen guardians for the parish of Cheltenham, as follows:—four for the Middle ward & three each for the Central, West, North, East & South wards. Under the Poor Law Act the town is comprised in the Cheltenham union, & is divided into six wards. The union comprises the parishes of Cheltenham, Badgeworth, Charlton Kings, Cowley, Cubberley, Leckhampton, Prestbury, Shurdington, Staverton, Swindon, Uckington, Up-Hatherley & Great Witcombe. The population of the union in 1911 was 58,691 & in 1921, 58,006; area, 26,526 acres

Chairman of the Board of Guardians, Lt.-Col. W. F. Bourne O.B.E

GUARDIANS.

Cheltenham Parish.

North Ward.

Smith Arthur Wellington, The Moors, Tewkesbury road, Cheltenham
 Wheeler Arthur G., M.B.E. Ivanhoe, Gloucester road, Cheltenham
 Wilcox Mrs. Frogmore, Lake street, Prestbury, Cheltenham

Central Ward.

Bourne Lt.-Col. W. F., O.B.E. Weston house, Pittville, Cheltenham
 Hattersley-Smith Miss R. E. Glenfall lawn, All Saints' road, Cheltenham
 Whittaker John E. 3 Hawarden parade, St. Paul's road, Cheltenham

East Ward.

Banks Miss E. J. The Orchids, Prestbury road, Cheltenham
 Logan Ross McGregor, Glenthorne, Battledown approach, Cheltenham
 Wood Frederick E. Normanhurst, Hale's road, Cheltenham

South Ward.

Brooke-Murray Maj. H. 2 Gainsborough villas, College road, Cheltenham
 James Leigh, Liddington, Leckhampton road, Cheltenham
 Rowbotham Miss E. M. Halbeath, King's road, Cheltenham

Middle Ward.

Briggs Joshua M. The Lawn, Park place, Cheltenham
 Browne-Mason Col. Hubert Oliver Brown D.S.O. Camden lodge, Clarence road, Cheltenham
 Colquhoun H. A. C. Battledown Priors, Battledown approach, Cheltenham
 Mayall Charles, Cyprus lodge, Princes road, Cheltenham

West Ward.

Jordan Mrs. Tivoli lodge, Tivoli road, Cheltenham
 Marshall William L. W., C.M.G., J.P. Drake house, Malvern rd. Cheltenham
 Wathen G. W. Parkfield lawn, St. Stephen's road, Cheltenham

Charlton Kings parish.

Barrett Joseph R. Woodlands, Ryeworth road, Charlton Kings
 Bond Edmund, Cilfynydd, Cirencester road, Charlton Kings
 Bullock Miss E. D. Park grange, Moorend road, Charlton Kings

RURAL DISTRICT COUNCILLORS.

Badgeworth Parish (Badgeworth Ward).
Davis J. D. Yew Tree farm, Badgeworth, near Cheltenham

Badgeworth Parish (Bentham Ward).
Maidstone R. J. A. Crickeleigh farm, near Gloucester

Cubberley Parish.
Atherton Rev. W. B., B.A. The Rectory, Cubberley, near Cheltenham

Cowley Parish.
Workman S. Cowley, near Cheltenham

Great Witcombe Parish.
Paget H. Witcombe farm, Great Witcombe, near Gloucester

Leckhampton Parish.
Hicks D. F. Hampton Villa farm, Shurdington road, Leckhampton

Prestbury Parish.
Aldridge W. T. 5 Glebe road, Prestbury
Day R. G. Westholme, Coronation road, Cheltenham
Leschallas Capt. H. P. White hill, Mill lane, Prestbury
Stevens Miss D. M. M. Idsall, High street, Prestbury
Wiggett A. Church farm, Mill street, Prestbury

Shurdington Parish.
Robertson W. T. M. Shurdington lodge, Shurdington, near Cheltenham

Staverton Parish.
Phillips A. G. Heyden cottage, Staverton, near Cheltenham

Swindon Parish.
Yeend W. Millfield farm, Swindon, near Cheltenham

Uckington parish.
Smith S. F. Swindon gardens, Tewkesbury road, Cheltenham

Up-Hatherley Parish.
Newman R. H. C. Manor farm, Up-Hatherley, Cheltenham

OFFICERS OF THE UNION.

Clerk to the Guardians, Harold J. Kotch, Swindon road
Assistant Clerk, Walter Mills, Swindon road
Treasurer, William Montague Alford, Lloyds Bank Limited, 393 High st
General Relieving Officer & Collector for the Whole Union, William James
Wrathall, Oswald villa, Swindon road
Relieving Officer, J. H. A. Fincham, Swindon road
Vaccination Officers, Mrs. Clifford, 112 Fairview road & Miss G. A. Mill,
Willoughby house, Suffolk square, Cheltenham

Medical Officers: No. 1 district, Arthur Emlyn L.R.C.P. & S.Edin., L.R.F.P.S.Glas. Dunalley house, St. Paul's road; No. 2 district, David Clow M.B., Ch.B.Edin. Lauriston house, Queen's parade; No. 3 district, David William Jabez Andrews M.B., B.S. 2 Crescent terrace; No. 4 district, Robin Andrews M.R.C.S., L.R.C.P. 1 The Cedars, Prestbury road; No. 5 district, William Guy Lidderdale M.B., B.S. Italia, Leckhampton rd
Public Vaccinators: Cheltenham district, M. J. Roche M.C., M.B., B.Ch. Dunselma, Cirencester road, Charlton Kings; Charlton Kings district, William Guy Lidderdale M.B. B.S. Italia, Leckhampton road; Prestbury district, Robin Andrews M.R.C.S., L.R.C.P. 1 The Cedars, Prestbury road
The Poor Law Institution, in Swindon road, is an edifice of brick, erected about 1840, & re-constructed & enlarged in 1887 & will now hold 534 inmates; new casual wards were built in 1883-4 in St. Paul's road; Rev. G. Freeman Irwin M.A., B.D. chaplain; Rev. J. Sutton, Free Church chaplain; Richard Davies M.D. medical officer; John William Stonier, master; Mrs. Mary Stonier, matron

CHELTENHAM REGISTRATION DISTRICT.

Superintendent Registrar, Gilbert McIlquham, Essex place, Rodney road; deputy, George Farquharson Ticehurst, Essex place, Rodney road
Registrar of Births & Deaths, Charlton Kings sub-district, Henry Fred Burrows, Ivy villa, Ryeworth road, Charlton Kings; Cheltenham sub-district, Frank William Brill, 15 Grosvenor place south
Registrar of Marriages, Charles Thomas Deane, Essex place, Rodney road & Rington, Hewlett street; deputy, Albert John Smart, 2 Rodney terrace, Rodney road

CHELTENHAM RURAL DISTRICT COUNCIL.

The parishes in the District are the same as in the Union, with the exception of Charlton Kings & Cheltenham. The area is 18,401 acres; population in 1921, 5,197

Council meets every fourth thursday at 2 p.m.
Chairman, Gilbert McIlquham J.P. Staverton house, near Cheltenham

OFFICIALS.

Clerk, H. G. A. Knight, Council offices, 2 Rodney terrace, Rodney road
Treasurer, William Montagu Alford, Lloyds Bank Ltd. 393 High street
Medical Officer of Health, Francis J. Lidderdale M.C., M.B., B.S., D.P.H. Evesham lodge, Prestbury road
Sanitary Inspector, Ernest W. Moore, 9 Bath parade
Surveyor, Capt. Alfred Pensom, Coberley, near Cheltenham

PUBLIC ESTABLISHMENTS.

Agg-Gardner Recreation Ground, Marle Hill road, Chas. William Lodge, supt
Borough of Cheltenham Electricity Works, Arle road
Borough of Cheltenham Public Abattoir, Gloucester road; E. Tallboy, supt
Cemetery (St. Mary's), High street
Cemetery (New), Cemetery road, Robert Owen Seacome, town clerk; Thomas Woolhouse, supt
Charlton Kings Cemetery, Horsefair street, Charlton Kings

Cheltenham Chamber of Commerce & Traders' Association, Town hall, Imperial square, Mrs. E. H. Bisset, manageress
 Cheltenham College Baths, College Baths road, George Lodge, caretaker
 Cheltenham Corporation Central Depot, St. James's square, William M. B. Rees, highways supt.; Leckhampton depot, Moored road & Charlton Kings depot, Horsefair street, Charlton Kings
 Cheltenham Corporation Water Works, Hewlett road & Harphill, Battledown
 Cheltenham Gas Light & Coke Co.; works, Gloucester road; L. E. Twycross, engineer & works manager; C. W. Welford, accountant & commercial manager
 Cheltenham Ladies' College Baths, Malvern road
 Cheltenham Municipal Art Gallery & Museum, Clarence street, Daniel W. Herdman F.L.A. curator
 Cheltenham Visitors' Information Bureau, Town Hall, Imperial square, Mrs. Bisset, manageress
 Corporation Public Library, Clarence street, Daniel W. Herdman F.L.A. librarian
 Corporation Pumping Station, Keynsham road, Henry George Bosworth, waterworks foreman
 The County Court house, in Regent street, erected in 1870, from the designs of J.C. Sorby, architect, of Brunswick square, London, is an edifice of stone in the Classic style, & comprises suites of offices, a spacious hall of fine proportions, & retiring rooms for the judge & members of the legal profession. Courts are held three times a month; attendance at the office daily from 10 till 4; Saturdays, 9 till 12; His Honor Judge Alan Macpherson M.A. judge; Oliver John Williams LL.B., J.P. registrar & high bailiff. The following is a list of the parishes in the district:—Badgworth, Birdlip, Charlton Kings, Cheltenham, Cowley, Cubberley, Dowdeswell, Leckhampton, Prestbury, Shurdington, Staverton, Swindon, Uckington, Up-Hatherley, Whittington, Great Witcombe & Little Witcombe
 Certified Bailiffs under the Law of Distress Amendment Act, Walter Fitzroy Fowles, 20 Regent street; John H. Evans; Young & Gilling, Promenade; Charles Frederick Pugh, 7 Selkirk street & Martin Ernest A. Martin, 24 Marle Hill parade
 County Police; Head quarters office, Holland house, Lansdown road; County Police Station, Crescent place; sub-stations, Tewkesbury road; (St. Mark's) 1 Garfield villas, Gloucester road; (Bath road) Brookville, Leckhampton road; (Pittville) 4 Albert place; Copt Elm road, Charlton Kings & 1 Jubilee villas, Deep street, Prestbury
 County Weights & Measures Office, 49 St. George's place, Frank Ernest Prosser, inspector
 Customs & Excise & Old Age Pension Office, 25 Cambray place, Robert Edward Eastoe, surveyor; E. F. Pullen, A. E. Shackelford & G. W. Salmon, officers
 Fire Engine & Escape Station (Corporation), St. James's square
 Inland Revenue Office (H.M. Inspector of Taxes), 351a, High street
 King's Tax Offices, 2 Bath street, Wilfrid A. Leigh, collector for Cheltenham North & South & Charlton Kings & Leckhampton
 Ministry of Labour Employment Exchange (men's dept.), Oddfellows' hall, Grosvenor terrace, High street & (women's dept.) 26 Clarence street; E. P. Bartlett, manager
 Montpellier Baths (Municipal), Bath road, George H. Stretton, superintendent
 Montpellier Gardens (property of the Corporation), Montpellier walk; office, Municipal offices, Promenade; T. Allan-Burns, manager
 Montpellier Rotunda, Montpellier Rotunda Co. Limited, proprietors; George H. Phillips, Montpellier walk, sec

Naunton Park Recreation Ground, Naunton lane
 Pittville Park, Evesham road
 Sandford Recreation Ground, Barrett's Mill lane
 Swimming & Washing Baths (Corporation), Great Western road, Herbert W. Pilkington, manager
 Town Hall, Imperial square
 Weighing Machine (Corporation), Tewkesbury road, James Pounsett, weigher
 Whaddon Road Recreation Ground, William Hamblin, superintendent

PUBLIC OFFICERS.

Clerk to the Cheltenham Borough Old Age Pension Committee & to the Nos. 1 North, Central & East Wards & 2 South, Middle & West Wards Sub-Committees, Robert Owen Seacome, Municipal offices
 Clerk to Cheltenham Rural & Charlton Kings Old Age Pension Sub-Committee, Gilbert Mollquham, Essex place, Rodney road
 Clerk to Commissioners of Taxes, John Waghorne, 2 Crescent place; assistant clerk, Alfred Raymond Pigott, 2 Crescent place

PLACES OF WORSHIP.

CHURCH OF ENGLAND.

St. Mary's (parish church), Church street; Rev. R. C. C. Hargreaves B.A. curate
 All Saints', All Saints' road, Rev. Canon Philip M. C. Johnstone M.A.
 All Saints' vicarage, All Saints' villas, vicar, & surrogate; Rev. Edwin E. de L. Mann, curate
 Christ Church, Malvern road, Rev. Canon Francis Hanmer Webb-Peploe M.A. Christ Church vicarage, Malvern road, vicar; Rev. Charles Hedley Scott, curate
 Church of the Holy Apostles, London road, Charlton Kings, Rev. Alfred Henry Rhodes M.A. Charlton house, Cirencester road, Charlton Kings, vicar; Maj. Rev. Noel Edmund Osbert Thackwell O.B.E. (Mil.), curate
 Emmanuel (parish), Naunton terrace, Rev. Herbert Daniel Peel
 Holy Trinity, Portland street, Rev. William Grist M.A. Holy Trinity vicarage, Clarence square, vicar
 St. James's, Suffolk square, Rev. George William Boothroyd M.A. St. James's vicarage, Tivoli road, vicar
 St. John's, Berkeley street, Rev. Cyril H. Lancaster M.A., hon. C.F. 8 Sydenham villas, Sydenham Villas road, vicar
 St. Luke's, St. Luke's road, Rev. Charles Cousens Petch M.A., F.R.G.S. St. Luke's vicarage, College road, vicar
 St. Mark's, Church road; Rev. Cecil William Jameson M.A. The Vicarage, Church road, St. Mark's, vicar; Rev. Arthur Hobhouse A. Camm B.A. curate
 St. Mary's (Charlton Kings Parish Church), Horsefair street, Charlton Kings, Rev. Edgar Neale M.A. The Vicarage, Cirencester road, Charlton Kings, vicar
 St. Mary's (Prestbury Parish Church), Mill street, Prestbury, Rev. John Baghot-De la Bere M.A. The Vicarage, Deep street, Prestbury, vicar; Rev. Hector Raymond Harvey M.A. curate
 St. Mary's Mission Chapel, High street
 St. Matthew's (chapel of ease), Clarence street, served by the clergy of the parish church
 St. Paul's, St. Paul's road, Rev. George Freeman Irwin M.A., B.D. St. Paul's vicarage, Clarence square, vicar; Rev. Reginald Victor Butler M.A., hon. C.F. & Rev. Gerald Alfred Hutchison M.A. curates

St. Peter's, Tewkesbury road; Rev. William Edward Miller Williams M.A.
 St. Peter's vicarage, Tewkesbury road, vicar
 St. Peter's (Leckhampton Parish Church), Church road, Leckhampton;
 Rev. Canon Frederick William Sears M.A. The Rectory, Church road,
 Leckhampton, rector, & surrogate
 SS. Philip & James (Leckhampton), Grafton road, Rev. Richard Arthur
 Hay Hay M.A. St. Philip's vicarage, Painswick road, vicar
 St. Stephen's, St. Stephen's road, Rev. Albert Edward Addenbrooke
 M.A. St. Stephen's vicarage, Andover road, vicar, & surrogate; Rev.
 Richard James Keble, curate

BAPTIST.

Cambray place, Rev. Henry John Andrews, 6 Priory street, minister
 Church street, Charlton Kings
 Gas Green Mission Church, Russell street
 Golden Valley Mission Chapel, Gloucester road
 Salem, Clarence parade, Rev. Charles Ernest Stone, 11 Sydenham villas,
 Sydenham Villas road, minister
 Providence (Strict), Naunton parade, Bath road
 Bethel, Knapp road
 Zion (Leckhampton), Pilley lane

CHRISTIAN SCIENCE.

First Church of Christ Scientist, Bayshill road; C. M. Edmonds, clerk

CHURCH OF CHRIST.

Portland Tabernacle, Portland street, Rev. Robert Joseph Reith, 49
 Brighton road

CONGREGATIONAL.

Highbury, Winchcombe street
 Countess of Huntingdon's Connexion, North place
 Union, Deep street, Prestbury

JEWISH.

Jews' Synagogue, St. James's square

PLYMOUTH BRETHREN.

Regent Hall, Regent street
 St. George's Hall, 333 High street

PRESBYTERIAN.

St. Andrew's Presbyterian Church of England, Fauconberg road; Rev.
 Joseph Rorke, The Woodlands, Rodney road, minister

PRIMITIVE METHODIST.

Ebenezer, King street (Gloucester & Cheltenham Circuit), Rev. A. Alexander
 Pattie, 14 Priory terrace, minister
 Ryeworth road, Charlton Kings, Rev. A. Alexander Pattie, 14 Priory terrace,
 minister

ROMAN CATHOLIC.

St. Gregory's, St. James's square, Rev. David Bede Ryan O.S.B. St.
 Gregory's priory, Manchester street, rector; Rev. Edward Dominic
 Fennell O.S.B. curate

SOCIETY OF FRIENDS.

Friends' Meeting House, Portland street

UNITARIAN.

Bayshill Unitarian Church, Chapel walk; Rev. Barbara Thomas, 9
 Lansdown crescent, minister

UNITED METHODIST.

Royal Well Church, St. George's road

WESLEYAN METHODIST.

Rev. Ezra Kendall, 2 Clarence square (supt.); Rev. Frederick Greeves,
 Rev. R. Starling Boulter & Rev. J. E. Clarke, supernumeraries
 Bethesda, Great Norwood street
 St. Mark's, Gloucester road
 Swindon road
 Wesley, St. George's street

VARIOUS.

Apostolic Church (The), Grosvenor terrace; Joseph C. Hawkins, overseer
 Spiritualist Church, Bennington street
 Walker Memorial Church, Whaddon road

MISSION ROOMS &c.

All Saints' Church House, 26 Grosvenor street
 All Saints' Parish Room, Fairview street
 Charlton Kings Parish Hall, Church street, Charlton Kings
 Christadelphian Meeting Room, The Rotunda, Montpellier walk & Albion st
 Gospel Mission Hall, Naunton lane
 Ham Mission Room, Ham road, Charlton Kings
 Holy Apostles Church Hall, London road, Charlton Kings
 Holy Trinity Mission Hall, Sherborne street
 Mission Hall, Berkeley avenue
 Railway Mission Hall, Millbrook street
 St. Faith's Mission Church, Sherborne place
 St. James' Mission Room, Upper Bath street
 St. Luke's Parish Hall, Clare street
 St. Mark's Mission Church, Fiddlers green, Hesters way
 St. Mark's Parish Hall, Rowanfield road
 St. Mary's Parish Room, Church street, Charlton Kings
 St. Mary's Parish Room, St. James's square
 St. Michael's Mission Church, Whaddon road
 St. Paul's Mission Hall, Swindon road
 St. Peter's Mission Hall, Swindon road
 St. Peter's Parish Hall, Church road, Leckhampton
 St. Stephen's Church Mission Room, Albany road
 Salvation Army, Bath road & Granville street
 Salvation Army, Victoria house, Tewkesbury road; Capt. V. H. Bagnall,
 officer in charge

COLLEGES & SCHOOLS.

Cheltenham Technical School, The Lypiatts, Lansdown road; Ernest
 Ivamy M.A., F.R.Hist.S. principal
 Cheltenham Grammar School, High street; R. R. Dobson M.A. headmaster;
 E. R. Richings, bursar

Pate's Grammar School for Girls, St. Margaret's road ; junior school, 1 St. Margaret's ter. St. Margaret's rd. ; Miss A. N. Miles M.A. head mistress
Evening School of Commerce, Science & Technology, St. Margaret's road ; Ernest Ivamy M.A., F.R.Hist.S. principal
Schools of Arts & Crafts, St. Margaret's road ; E. A. Sallis Benney A.R.C.A. principal
Dean Close Memorial School, Shelburne road ; Percy Bolton M.A. head master
St. Paul's Training College for Men, Swindon road ; Rev. William Ernest Beck M.A. Durham, hon. C.F. principal
St. Mary's Training College for Teachers, St. George's place ; Miss A. E. Monk M.A. principal

PUBLIC ELEMENTARY SCHOOLS.

Borough of Cheltenham Education Committee.

The committee consists of 15 members of the Corporation & 10 co-opted members. Meetings held on the last monday in each month in the offices, at 5 p.m

Chairman, Alderman Charles Henry Margrett C.B.E., J.P. (mayor), Sandford house, Old Bath road

Secretary for Education, Walter Turner Long, Municipal offices

Treasurer, W. M. Alford, Lloyds Bank Ltd. 393 High street

School Medical Officer, John Henry Garrett M.D., B.S., L.S.Sc. Durh., D.P.H. Camb. Municipal offices

Assistant School Medical Officer, Isaac Joseph McDonough L.R.C.P. & S.E., D.P.H. Municipal offices

School Attendance Officers, T. K. B. Deavall (chief), E. J. Lamer & J. Hope, Municipal offices

Employment Officer, H. N. C. Davies, Juvenile Employment Bureau, Municipal offices

All Saints' (boys & girls), Fairview road ; N. C. H. Edwards, master ; Miss C. D. Warren, mistress

Christ Church, Malvern road, Lansdown ; W. D. Barker, master ; Miss H. I. King, girls' mistress ; Miss E. Dunn, infants' mistress

Dunalley street ; Miss G. Maddison, mistress ; Miss Wood, infants' mistress
Gloucester road (junior mixed) ; Miss I. Fillmore, mistress

Holy Trinity, Trinity School lane ; P. Hawker, master ; Miss E. M. Crook, infants' mistress

Leckhampton Church School (mixed), The Hall road ; E. H. Parsons M.C. head master

Naunton park, Naunton lane (boys, girls & infants) ; A. G. Dye, master ; Miss F. Routledge, girls' mistress ; Miss E. Tymms, infants' mistress

Parish Church Girls' & Infants', St. James's square ; Miss H. Fillmore, head mistress ; Mrs. A. M. Burgess, infants' head mistress

Practising School, St. Paul's road (formerly the practising school of St. Paul's Training College) ; Harold John Norris B.A., B.Sc. head master

St. Gregory's (Roman Catholic), St. Paul's street north ; Sisters of the Convent of St. Paul, teachers

St. James', Great Norwood street ; Miss M. G. Weaver, mistress

St. John's (boys, girls & infants), Albion street ; Edward Phillips, master ; Miss C. Dallimore, girls' mistress ; Miss E. G. Perry, infants' mistress

St. Luke's, Bath road ; Edwin G. Payne, master

St. Mark's (mixed), Alstone lane ; William E. Palsler, master

St. Mark's (mixed), Hatherley lane ; Miss Lucy Green, mistress

St. Mark's (infants), Roman road ; Miss A. I. Ball, mistress

St. Mary's (boys), Devonshire street ; Leonard V. Wheeler, master

St. Paul's (girls), St. Paul's road ; Miss L. Booy, mistress

St. Paul's (infants), St. Paul's road ; Miss Winifred Davies, mistress
Swindon road ; Miss Mildred Long, head mistress ; R. Hunnam, master ; Miss C. F. Burrows, head mistress (junior mixed dept)
The Central School, Gloucester road ; F. H. Lister M.A. head master ; Miss L. Croome A.C.P. mistress
Domestic Science Classes are held at Marlborough house, Winchcombe street ; Naunton park, Gloucester road & Swindon road centres ; Miss Caves, organising teacher ; woodwork & metal-work classes are held at Milsom street ; Practising, Naunton park, Gloucester road & Swindon road centres ; book-binding classes are held at Swindon road ; A. W. Wilkins, supt

CHARLTON KINGS SCHOOLS.

Public Elementary, School road (boys', girls' & infants) ; James J. Thorne, boys' master ; Miss B. Candlin, girls' mistress ; Mrs. Jane Roberts, - infants' mistress

Public Elementary (non-provided) (boys & girls), Cirencester road ; Miss Kate Herbert, mistress

PRESTBURY SCHOOL.

Public Elementary (C. of E.) School, Bouncers lane (mixed & infants) ; J. K. Armstrong, master

SPAS.

Cambray, Rodney road, Frank Ruck, proprietor

Central, Town hall, Imperial square ; property of the Corporation ; T. Allan-Burns, manager

Pitville, Evesham road ; property of the Corporation ; T. Allan-Burns, manager

SOCIETIES, INSTITUTIONS &c.

Animals' Welfare Association (The), Roselands, Leckhampton road ; Mrs. Gordon, Roden house, Pitville, chairman

Baker Street Institute, Baker street

Bennington Hall, Bennington street ; Frank Cleary, hall keeper

Blind Institution, 51 Winchcombe street ; N. Shelmerdine, hon. manager

Boy Scouts (B. P.), Charlton Kings Troop ; head quarters, East End road, Charlton Kings

Boy Scouts (B. P.), 24th Cheltenham (Leckhampton) Troop ; head quarters, Moorend road

British Empire Shakespeare Society (Cheltenham branch) ; Miss M. Pownoll Williams, 1 Queen's circus, sec

British Union for the Abolition of Vivisection (British Anti-Vivisection Society) (Cheltenham branch), Miss Ogleby-Davies, Eltham Lawn, Lansdown road, president

Brooklyn Lawn Tennis Club, Tennyson road, St. Mark's ; Charles Henry Stringer, hon. sec

Bucklehaven Almshouses, Sandy Lane road, Charlton Kings

Charity Organisation Society, 4 Rodney terrace, Rodney road ; W. Lock Mellersh, chairman ; Col. T. Longridge, hon. treas. ; Miss Abbott, sec. ; Sunset home, 3 Monson terrace, St. Margaret's road

Charlton Kings Allotment Society Ltd. Church street, Charlton Kings

Charlton Kings Club & Institute, Church street, Charlton Kings ; Col. R. H. A. Gresson, pres. ; Rev. Reginald H. M. Bouth M.A. hon. treas. ; J. A. Bailey, sec. ; W. H. Scrivens, steward

Cheltenham Amateur Photographic Society, 3 Ormond terrace, Regent st

Cheltenham Angling Club ; head quarters, Royal hotel, 97 The Strand, High street ; T. R. Pritchard, 8 Colonnade, sec. & treas

Cheltenham Conservative & Unionist Association, 3 Royal Well terrace, St. George's road; Owen Hawkins, sec. & agent
 Cheltenham Council of Social Welfare, Municipal offices, The Promenade; Miss N. Buchanan, sec
 Cheltenham & County Constitutional Club, 1 Royal Well terrace, St. George's road; John Davis, sec
 Cheltenham Cricket Club Ground, Princes street; W. C. Woof, sec
 Cheltenham Croquet Club, Old Bath road; W. E. F. Hancock, hon. sec
 Cheltenham Dairymen's Association, 2 Regent st.; Chas. C. Castle, hon. sec
 Cheltenham Farmers' Union, 2 Regent street; Charles C. Castle, hon. sec
 Cheltenham Friendly Societies' Medical Association, Harley house, Cambay place; George Robert Lewis, sec
 Cheltenham General & Eye Hospitals: the General Hospital, Sandford road; the Eye Hospital, North place; Earl Beauchamp K.G., P.C., K.C.M.G., T.D. president; Robert Kirkland M.B., C.M.Glas. John F. Johns M.D., Durh., L.R.C.P.Lond., D.P.H. & S. M. Hebblethwaite M.D.Lond., M.R.C.P. consulting physicians; William R. Buckell F.R.C.S.Eng. T. Holmes M.S., M.D.Lond. & John A. Bower M.B., C.M.Édin. (for eye, ear & throat), consulting surgeons; John R. Collins M.A., M.D. Dub., M.R.C.P.Lond. J. Allman Powell (Mod.) B.A., M.D.Dub., L.M. Rot.Dub. & Francis J. Lidderdale M.C., M.B., B.S.Durh., D.P.H. physicians; John Howell C.B.E., M.B., B.S.Lond., F.R.C.S.Eng. James C. R. Braine-Hartnell F.R.C.S.Édin. & James S. Robinson (Mod.) B.A., M.B., B.Ch.Dub., L.M. Rot.Dub., F.R.C.S.Édin. surgeons; James S. Robinson (Mod.) B.A., M.B., B.Ch.Dub., L.M. Rot.Dub., F.R.C.S.Édin. orthopaedic surgeon; Arnold Leeming M.B., B.S.Lond., F.R.C.S.Édin. & Oswald E. J. McOustra F.R.C.S.Édin., L.R.C.P.Lond. assistant surgeons; Oswald E. J. McOustra F.R.C.S.Édin., L.R.C.P.Lond. surgeon in charge of genito-urinary dept.; Norman H. Pike M.B., B.S.Lond. surgeon for diseases of the eye, ear, nose & throat; John G. Drummond Currie B.A., M.R.C.S., L.R.C.P. surgeon for diseases of the eye; Hugh F. Powell M.B.E., M.D. & J. Allman Powell (Mod.) B.A., M.D.Dub., L.M. Rot.Dub. anaesthetists; John B. Davey M.B., M.R.C.S., L.R.C.P.Lond., D.T.M. Liv. clinical pathologist; Stuart L. Mucklow M.B., Ch.B., D.M.R.E. medical radiographer & electrician; George A. Peake L.D.S.Eng., M.R.C.S., L.R.C.P., L.S.A.Lond. dental surgeon; C. H. Wilson B.A., M.B., B.Ch. house physician; William B. Smellie M.B., Ch.B. & Harris Teitelbaum M.R.C.S., L.R.C.P. house surgeons; C. & P. James Ltd. M.P.S. pharmacists; Miss L. C. Fox-Davies, matron; Rev. Reginald H. M. Bouth M.A., J.P. hon. treasurer & chairman of the Board of Management; J. Cumming Smith F.C.I.S. sec
 Cheltenham Group of Artists; Miss I. Pownoll Williams, 1 Queen's circus, sec
 Cheltenham Guardians' Nurses' Home, 36 Clarence square; Mrs. A. Bishop, supt
 Cheltenham Homecraft Association Ltd. (The), Knapp road; G. H. Wynn, sec
 Cheltenham Hospital for Children, Hewlett road; J. Rupert Collins M.D., M.R.C.P. hon. consulting physician; J. Curtis Webb M.B., B.Ch. hon. consulting radiologist; Basil Taylor M.B., B.S. hon. physician; R. Bute Macfie O.B.E., F.R.C.S.Édin., M.B., Ch.B. hon. surgeon; John Gavin Drummond Currie L.R.C.P., M.R.C.S. & J. B. Davey M.B.Lond., M.R.C.S., L.R.C.P.Lond., D.T.M.Liv. hon. pathologists; D. Stranger-Robinson M.D. hon. anaesthetist; G. A. Peake M.R.C.S., L.R.C.P., L.S.A., L.D.S. hon. dental surgeon; Rev. A. H. Rhodes M.A. chaplain; C. C. Footitt, hon. treas.; L. Scott Langley, hon. sec.; Miss Pollock, matron

Cheltenham Infant Welfare Association, Hazel Lea, Lansdown road; Mrs. Lock Mellersh, chairman; Miss Hanson, hon. treas.; Miss K. Oswell, sec
 Cheltenham Labour Hall & Institute Ltd. 299 High st.; Cyril Barlow, sec
 Cheltenham Ladies' College Sanatorium, Leckhampton road; Miss Sarah J. Robinson, matron
 Cheltenham Liberal Club, North street; W. C. Pates, sec
 Cheltenham Musical Guild, Miss Amy James, 3 Bayshill terrace, St. George's road, hon. sec
 Cheltenham Operatic & Dramatic Society, 385 High street; R. V. Copeland, hon. sec
 Cheltenham Police Court Mission; W. Mortlock, Sharon, Whaddon road, missionary
 Cheltenham Polo Club, New Barn lane, Prestbury; Charles Turk, sec
 Cheltenham Root & Grain Society, 2 Regent st.; Charles C. Castle, hon. sec
 Cheltenham Rotary Club; office, Crescent place; Eric Cole A.R.I.B.A. & H. F. Midwinter, hon. secs
 Cheltenham Rugby Football Athletic Ground, Albion street
 Cheltenham Spa Bowling Club, St. George's square; T. C. Child, hon. sec
 Cheltenham Swimming & Water Polo Club, Great Western road; F. E. Lane & W. T. Tiver, joint hon. secs.; headquarters, Cotswold hotel, 9 Portland street
 Cheltenham Town Association Football Ground, Whaddon road
 Cheltenham Town Bowling Club, Ashburne green, Suffolk square; Alfred Ricketts, hon. sec
 Cheltenham United Liberal Association; offices, Albion house, North street; Richard Davies M.D. president; J. O. M. Skelton, chairman; H. W. Gill, treas.; Mrs. B. Gurney & E. M. Yeend, hon. secs
 Cheltenham United Services Club Ltd. Winchcombe street; Francis Pow, sec.; J. E. Dealon, steward
 Cheltenham Women's Conservative & Unionist Association, 3 Royal Well terrace, St. George's road; Mrs. S. D. Vale K.I.H. hon. sec
 Cheltenham Young Men's Christian Association, 16 to 18 Promenade; Norman Edwards, sec
 Christian Alliance of Women & Girls, 24 Cambay place; Miss Sykes, sec
 Church Army (Frances Owen) Home, 27 Cambay place; Miss E. Gay, hon. supt.; Sister C. Minter, matron
 Church of England Home for Waifs & Strays, St. Monica's home, Battle-down approach, Charlton Kings; Miss Ray, lady superintendent
 City of Birmingham Sanatorium, Salterley grange, Leckhampton environs, Leckhampton; David James Peebles M.B., Ch.B., D.P.H.St.And. resident medical supt.; Miss E. Jones, matron
 Clarence Club for Ladies, 15 Clarence street; Mrs. M. E. Jackson, sec
 Conservative Club, Portland house, Albion street; E. C. Cornock, sec
 Conservative & Unionist Association (Cirencester & Tewkesbury Division), 2a, Rodney road; Ralph Homan, sec. & agent
COTSWOLD HILLS GOLF CLUB, Cleeve Hill; A. L. Morris, sec. Telephone, Cleeve Hill 25
 Delancey Fever Hospital, Charlton lane; E. W. Deacon, hon. treasurer; William Guy Lidderdale M.B., B.S. medical officer; Miss F. Jones, matron; R. Owen Seacombe, sec
 East Gloucestershire Cricket, Tennis & Hockey Club, Old Bath road; H. H. Yolland, sec
 Elms Institution Children's Home (The), Swindon road; F. W. White, supt
 Female Refuge, North Parade Home, Winchcombe street; Rev. William Grist M.A. chaplain; F. Sheppard, hon. sec. & treasurer; Miss A. Woolhouse, matron

The Girls' Orphanage, Winchcombe street; Miss Faber, hon. sec.; Rev. Alexander Arthur Headley, hon. treasurer; Rev. William Grist M.A. chaplain; Miss Round, lady superintendent

Gloucester Conservative Benefit Society, 2 North place; James John Wheeler, sec

Gloucester Liberal Benefit Society (non-political), Salem house, Clarence parade & 1 Winstonian road; A. E. Baylis, sec

Hay Cottage Homes, Naunton lane

Home for the Aged Poor, Orphans & Deserted Children, Nazareth house, Bath road; Sister Mary Joseph, superior

Independent Order of Oddfellows (M. U.); Beaufort Lodge, meet every fourth monday at the Oddfellows hall, Grosvenor terrace; F. A. Jenkins, 8 Park View terrace, Naunton lane, sec.; Imperial Lodge, meet every other tuesday at the Oddfellows hall, Grosvenor terrace; A. M. Hamlin, 12 St. George's place, sec.; Sisters' Self Help Lodge, meet every fourth thursday at Oddfellows' hall, Grosvenor terrace; S. J. Jones, sec.; Widows' & Orphans' Lodge, meet every other monday at the Oddfellows' hall, Grosvenor terrace; H. G. Ellard, 5 Pumphreys road, Charlton Kings, sec

Jesse Mary Chambers' Almshouses, Tennyson road, St. Marks; Mrs. Philpotts, matron

Ladies' Club, 29 Promenade; Mrs. Bertha James, hon. sec

League of Nations Union; J. Monro Briggs, The Lawn, Park place, hon. sec

Lilley Brook Golf Club (Cheltenham) Ltd. Cirencester road, Charlton Kings; H. V. Haddon, sec.; Ian D. Yeaman, hon. treas.; regd. office, 16 Royal crescent

Masonic Hall, Portland street, Ernest Oliver Holman, hall keeper, where the following lodges are held:—Foundation, lodge 82, every fourth wednesday in the month, July & August excepted; Royal Union, lodge 246, every third wednesday in the month; Royal Arch, chapter 82, the chapter meets on the second thursday in March, June, October & December; Keystone, lodge Mark Masters, meets once a quarter; Perseverance lodge, meets on the second wednesday in the month from October to May; & the Cotteswold Encampment of Masonic Knights Templar is held on the first wednesday in February, April, July, October & December

Mutual Registration of Assistance (Cheltenham Council of Social Welfare), Municipal offices, Promenade; Miss N. Buchanan, registrar

National Catholic Thrift & Benefit Society, 10 St. James's square; J. Tucker, sec

National Citizens' Union (Cheltenham branch), Rodney hall, Rodney road; Col. B. C. Kauntze, hon. sec

National Deposit (Approved) Friendly Society, Monaville, Alstone avenue; Amos John Thompson, sec

National Society for Prevention of Cruelty to Children, 9 Monson avenue; William Bausor, inspector

National Union of General & Municipal Workers (Cheltenham & Bath area), 26 Manchester street; J. W. Betteridge J.P. organizer

New Club, Promenade; Lt.-Col. Selby H. Henderson, hon. sec

Oddfellows' Hall, Grosvenor terrace, George Robert Lewis, sec

Old Patesians Rugby Football Club, Whaddon road

Original Brewery Sports Club Ground, Whaddon road; Raymond A. Fry, hon. sec

Orphan Boys' Orphanage, St. Margaret's road; Col. Duncan C. Carter C.B., C.M.G. hon. sec.; Alfred Godfrey, superintendent

Parish Church & St. Matthew's Young Men's Club, St. James's square; H. T. Bush, chairman; T. J. Gunnell, sec

Pate's Almshouses, 4 Albion street

Primrose League (Cheltenham Habitation), 2 North place; Mrs. Lindsay Clark, sec

Promenade Club, 21 Promenade; Arthur V. Armstrong, hon. sec

Provident Dispensary, Bennington hall, Bennington street; Robert Park M.D., Ch.B. medical officer; Miss Hutchinson, hon. sec

Rodney Hall, Essex place, Rodney road; Charles Watts, 148a, High st. sec

Royal National Life Boat Institution (Cheltenham branch); Miss E. Wanklyn, 3 Pittville villas, Prestbury road, hon. sec

Royal Society for the Prevention of Cruelty to Animals (Cheltenham & East Gloucestershire branch), 1 St. George's parade; Isaac Haines, inspector

Ryeworth Cricket Club Headquarters, Ryeworth road, Charlton Kings; H. Cooke, hon. sec

St. Anne's Nursery Training College, Pittville Circus road; Miss Holbeck, matron

St. Catherine's Home for Friendless Girls, 28 Cambray place; Mrs. Jordan, sec.; Sister Olive Wright, superintendent

St. James' Memorial Hall Club, Acton, Suffolk square; C. Bendall, hon. sec

St. John Ambulance Brigade & British Red Cross Society Ambulance Station, 335 High street; A. C. Dunn, sec. to joint committee; William G. Hill, resident driver

St. John's Institute, Albion street; Alfred William Venn, hon. sec

St. Paul's Boys' Brigade; headquarters, Milsom street

St. Peter's Church Institute, Toc H Boys' Club, 86 Tewkesbury road; O. Jewell, hon. sec

SS. Philip & James Men's Institute, Leckhampton road; Charles Sydney Watts, hon. sec

Society for Promoting Christian Knowledge (depot), 77 The Strand, High st

Strickland Homes (almshouses), Hale's road

Theosophical Society (Cheltenham lodge), 4 St. Margaret's terrace, St. Margaret's road; E. W. Wilkins, president; G. D. Bond, hon. sec

Toc H Headquarters, 16 to 18 Promenade; Thomas Maitland Roy, hon. sec

Ucal Works Sports Ground, Battledown approach

Union Club, Cambray place; J. H. Boulter, hon. sec. & treasurer

Victoria Home for District Nurses, St. James's square; Miss G. Perry, superintendent; Miss F. Ramsay, sec

Winchcombe Agricultural Association, 2 Regent street; Charles C. Castle, hon. sec

Women's Institute, Prestbury road, Prestbury; Miss Luke, sec

Working Lads' Club, 21 Grosvenor street; Shirley Le Feuvre, sec

Ye Cotteswold Angling Society; headquarters, Eight Bells hotel, Church street; Miss Willett, 6 Rotunda terrace, Montpellier street, sec

TERRITORIAL ARMY.

5th Battalion Gloucestershire Regiment, C Co. North street; Commanding Officer, Capt. J. K. Armstrong

MILITARY. -

Army Recruiting Office (Cheltenham area), Hepworth chambers, High street; Regt. Quartermaster-Sergt. Fredk. Chas. Martin, recruiting officer

RAILWAY STATIONS.

Great Western, Cheltenham Spa, St. James'; Malvern road, & Race-course (open on race days only); Sidney Earle Loveridge, station master; Cheltenham South & Leckhampton station, Leckhampton road; Charles Cotton, station master; Francis W. Mead, manager of goods station; goods depot, Malvern road; Charlton Kings station, Cirencester road, Charlton Kings; Woodman May, station master

London, Midland & Scottish, Lansdown, Cheltenham Spa; Arthur Ernest Chandler, station master; William Eales, manager of goods station, Tewkesbury road

CONVEYANCE.

Cheltenham & District Light Railway Co.; offices, Gloucester road, near London, Midland & Scottish Railway station; parcels office & waiting room, North street. Electric cars run at frequent intervals to Southam & Cleeve Hill, Charlton Kings & Leckhampton; all cars pass the London, Midland & Scottish & Great Western stations

Winchcombe.—Gillett, omnibus, from "Crown," at 4 p.m. daily; thurs. & sat. 4.30 p.m.; wed. 3 p.m.

The Bristol Tramway & Carriage Co. Ltd. run motor omnibuses daily to Gloucester, Stroud, Nailsworth, Burford, Cirencester, Birdlip, Broadway & Tewkesbury; also daily to the adjacent places of interest, embracing a radius of 100 miles

Sutton & Co. Ltd. 50 St. George's place

CARRIERS.

With the places they go to & the inns they start from.

Alderton—Harvey, "Crown," thurs. 3 p.m.
Andoversford—Miles, "Crown," tues. thurs. & sat. 4 p.m.; Pulham, "Crown," tues. thurs. & sat. 5 p.m.; Perrott, "Crown," tues. thurs. & sat. 4 p.m.; Hunt, "Plough," tues. thurs. & sat. 4 p.m.; Young, "Plough," tues. thurs. & sat. 11 a.m.

Apperley—Hawksworth, "Plough," thurs. 4 p.m.
Brockhampton—N. Williams, "Old Swan," tues. thurs. & sat. 4 p.m.; Carpenter, "Crown," tues. thurs. & sat. 4 p.m.

Dowdeswell—Midwinter, "Old Swan," tues. thurs. & sat. 4 p.m.; Hunt, "Plough," tues. thurs. & sat. 4 p.m.

Ford & Guiting—Bowles, "Plough," tues. & thurs. 10.30 a.m.; sat. 9 a.m. & 3 p.m. & sun. 5 p.m.

Guiting Hampen & Hawling—Miles, "Crown," tues. thurs. & sat. 4 p.m.
Hasleton & Compton Abdale—Lockey, "Dove & Rainbow," Burton street, thurs. 4 p.m.

Kineton—Miles, "Crown," tues. thurs. & sat. 4 p.m.
Naunton—Pulham, "Crown," tues. thurs. & sat. 5 p.m.
Northleach—Phipps, "Old Swan," tues. thurs. & sat. 5 p.m.
Shipton—Kilby, "Old Swan," thurs. & sat. 12 noon
Shipton Oliffe—Perrott, "Crown," tues. thurs. & sat. 4 p.m.

Staunton—Hawksworth, "Plough," thurs. 4 p.m.
Tewkesbury—Green, "Crown," thurs. 4 p.m.
Winchcombe—Mathews, "Plough," mon. tues. thurs. fri. & sat. 9.40 a.m. & 1.40 p.m.; wed. 9.40 a.m.

Withington—Midwinter, "Old Swan," tues. thurs. & sat. 3 p.m.; Hunt, "Plough," tues. thurs. & sat. 4 p.m.; Peart, "Royal Hotel" yard, tues. thurs. & sat. 11 a.m. & 3 p.m.

ESTABLISHED 40 YEARS

MEALING & CO.**BUILDERS, DECORATORS
& SANITARY ENGINEERS**

Every description of General Property Repairs Undertaken :: :: Latest Decorative Schemes and Modernisation of Bath Rooms are Specialities

RING US UP
TELEPHONE No. 2609

22 CARLTON STREET, CHELTENHAM

T. W. HARVEY & SONS,

LIMITED,

General Ironmongery

OF RELIABLE QUALITY.

Galvanized Wire Netting,

:: Garden Tools, Garden ::

Rollers, Lawn Mowers.



Roofing Iron and Felt,

:: Fencing, &c. ::

180-I High St., CHELTENHAM.

Phone

2183.

**THE CHELTENHAM
ORIGINAL BREWERY CO.
LTD.**

**BREWERS OF THE
CELEBRATED**

**CHELTENHAM
ALES**

WINE & SPIRIT MERCHANTS
and

**Owners of the Largest Stocks of Bonded
Whiskies in the West of England**

HEAD OFFICES:

160 HIGH STREET, CHELTENHAM

PHONE-3017 & 3018

Local Branch: 386 HIGH ST. (Wine & Spirit Dept.)

PHONE-3103

BRANCHES AT: Birdlip, Glos.; Gloucester, 13 Berkeley
Street, Phone 2901; Ledbury, Vine Brewery, Phone 12;
Wickwar, Phone 2; Hereford, 48 Broad Street, Phone 1122.

TELEGRAMS: "ORAL"

THE
CHELTENHAM

WITH

CHARLTON KINGS, LECKHAMPTON AND PRESTBURY
STREET DIRECTORY

EXPLANATION.

To account for missing Numbers in Streets, it may be understood that either the house was empty at the time the revision was made, or let in weekly tenements, or that the information was refused.

The general early closing day is Wednesday, but the banks, solicitors' offices and some of the principal shops close early on Saturdays.

ABBOTS COTTAGES.

See Hatherley road.

ALBANY ROAD, from Dagmar road to St. Stephen's road
North side.

Park view.

- 1 Drew William
- 2 White William John
- 3 Peers George Edward
- 4 Tovey Chas. Herbt
- 5 Herbert Frank Edgar
- 6 Jones Charles James
- 7 Clifford James
- 8 Whitehead Thomas
- 9 Giles William

..... here is Alexandra st
Townley Sidney A. (Nestleton)
Gurney William Arthur (Grove villa)
Cooper Rev. Thos. M.A. (Marsden)
Venn Alfred Frank (Albany villa)
Edwards Herbert (Oakfield villa)
Rees Miss (Innesville)
Strickland Chas. H. (Chelford)
Canter Thos. Wm. (The Croft)
Nicholas Chas. Fredk. B. (Oakdene)
..... here is Oakfield st
..... here is St. Stephen's rd
South side.

St. Stephen's Church Mission Room

CHELT.

ALBERT COTTAGES.

See Bath parade; Larput place & Russell place.

ALBERT LANE, from 15a, Hamilton place, St. Paul's road.

Legge Mrs

ALBERT PL. from Portland ter.

- 4 Pittville Police Station (Fredk. Geo. Ford, sergeant in charge)
- 5 Pullin Miss, dressma
- 6 Cannock Henry Pollard
- 7 Gale Mrs
- 9 Phillips John
- 10 Jones Frederick
- 11 Coole Thomas George, tailor
- 12 Booy Frank
- 13 Finch Joseph Henry
- 14 Spackman Miss
- 16 Oliver Mrs
- 17 Richards William Arthur
- 17 Richards Reginald Wm. teacher of music
- 18 Bishop Herbt
- here is Selkirk st
- 21 Caudle Hubert
- 22 Gurney Mrs
- 23 Gardner Mrs
- 24 Wyatt Mrs. Emily

ALBERT PLACE—continued.

- 25 Dancey William George Beacham
26 Gardiner Arthur Edwin
27 Dovey Jn. Mark
Morgan Mrs. F. L. dairy (Port-
land ho)

ALBERT ROAD, Pittville, from
Prestbury road.
North-east side.

- 1a, Morgan Wm. Murlis
1 Milne-Smith Mrs. J
2 Ryves Edmund Warren Lewis
Pittville crescent.

- 1 Maynard Mrs. H. O
2 Braddyll Miss
3 Shewell Miss
4 Mockler Miss Alice
4 Penny Miss
5 Palmer Mrs
Lake Mrs. Edwd. (Drummond ho)
7 Collett Col. Jn. Hy. C.M.G.,
T.D., D.L
8 Thomson Jn. B

Tanner Mrs. (Scoriton)

.. here is footpath to Prestbury rd ..
(For other names see Prestbury.)

South-west side.

..... here is Wellington rd

Rothsay mansions.

- 1 Bradish Miss
2 Willans Miss
3 Stainforth Mrs

- Cochrane Miss (1 Easton villas)
Corbyn Miss (2 Easton villas)
Hunt Clement C. (Bennington)
Threlfall Mrs. (Hawksworth)
Pratt Rev. Henry Madan M.A., J.P.
(Southern house)
Clarke Lt.-Col. Thomas Sydenham
(Sandown lawn)

Benwell Percy Jas. nurseryman
(Albert Road nurseries)
Littledale Mrs. (Ravenhurst)

..... here is Pittville lawn

ALBERT ROAD, Prestbury, from
Albert rd. Pittville.

(Letters direct from Cheltenham.)

- Handley Fredk. F. (Handley Cross)
Haddock Percy (Pittville court)
Selby-Lowndes Rd. M. W. (Ellerslie)
Sysum Alfd. (Aubervie cott)
Graham Col. Vivian W H. (Aubervie)
Gibbins Edwd. J. (Gate ho)
Edwards Brig.-Gen. Graham T. G.,
C.B. (Horstead house)
Harries Seymour Luce (Malvern
Hill ho)
Lindsay Mrs. (Marston)
Butler Mrs. Rachael Mary (Elms ct)

ALBERT STREET, from 13
Hamilton place, St. Paul's road to
Larkput place.

West side.

- 1 White Thos
2 Thomas Edwin Ernest Leslie
3 Dutton Joseph Edward
4 Derrick William
5 Swain Ernest Noel
6 Tovey Charles Henry
7 Doxsey Andrew
8 Tombs Horace Arthur Herbert
9 Playdon Mrs
10 Carter George
11 Clifford Charles William
12 Smith Archibald A
13 Rutland Misses
14 Yeates George
15 Lush John Joseph
16 Beames Albert George
17 Marshall Miss
18 Tombs Charles Henry

- 19 Wright Mrs
20 Colson Frederick John
21 Kidd George
22 Aston Frank

East side.

- 23 Smith Arthur James
24 Harris Mrs
25 Addis Henry
26 Hancock William George
27 Matthews William Henry
28 Portlock Mrs
29 Beames Mrs
30 Mace Albert John
31 Tovey James Henry
32 Adams Wm. Chas. G
33 Kirkland Hy
34 King Fredk. Jas. sign writer
35 Bastin Frank Harry
36 Evans Ernest Henry
37 Major Alfred
38 Arkell Albert
39 Lea Mrs
40 Haines —
41 Gegg Robert William
42 Jones John
43 May Alfd. Sydney
44 Browning Francis Thomas

ALBERT STREET, St. Peter's,
from 8 Tewkesbury road.

West side.

- 3 Slack Mrs. M
4 Little Joseph
5 Huxford Geo
6 Drinkwater Miss
7 Burford Mrs. E
8 Drew James W
9 Cummings Charles Frederick
10 Patton Richard P
11 Patton Rd
12 Tanner William H
13 Baldwin Thomas J
14 Ward Mrs
15 Patrick Joseph

CHELT.

- 16 Williams Regnld
17 Matthews Thomas Frederick
18 Simmonds Mrs. A
19 Turbyfield Bill Hy. Geo
20 Fryer Wm. Thos
21 Barlow Albert H
22 Little Henry
23 Hemmings John
Conn Alfd. Jas. baker (Albert ho)

East side.

- 24 Mason Richard J
25 Elsworth Mrs. A
26 Nottingham Albert William
27 Wakefield George J
28 Ashing Mrs
29 Arkell Mrs. A
30 Herbert George
31 Constable Fredk
32 Babbage Arthur
33 Wakefield George E
34 Lawrence Albert R
35 Turbyfield Thomas J
36 Little David
37 Nind Frederick
38 Higgs Charles
39 Burford Edward E
40 Compton William

ALBION PARADE.

See Market street.

ALBION PLACE, from Albion st.

- 2 Page Herbt. Rd
1 Craker Mrs
Victory Motor Co. (Cheltenham)
Ltd. garage. See advert

ALBION SQUARE, from 26
Albion street.

- 2 Beard Jas
3 Slack Charles Richard
4 Lodge Mrs
5 Dodwell Thomas Hedley

BLOODWORTH & SON

SPECIALISTS **HORSE PROVENDER**
IN **POULTRY & CHICKEN FOODS**
DOG REQUISITES
CATTLE FOODS

ALBION ST., CHELTENHAM

"ALWAYS AT YOUR SERVICE"

TELEPHONE 2466

ALBION STREET, from 1 North
place to Hewlett street.

South-west side.

Conservative Club (E. C. Cornoek,
sec.) (Portland ho)

Pritchard Miss (Pemberton house)

..... here is Portland st

- 1 Brown Mrs. Eva, draper
 1 Fairview Window Cleaning Co
 2 Smith Wm. S. coal mer
 3 Bath hotel, George Smith
 4 Pate's Almshouses

Coliseum Theatre (H. G. Beard,
proprietor)

..... here is Albion pl

Leopold's Coliseum Café (F. B.
Leopold, propr.), confetnrs

7 & 8 Bloodworth & Son, corn
merchants. See advert

9 **BRUNSKILL T. G.** wireless
engineer (Radio house). Phone
3220

..... here is Winchcombe st

13 Parsons Charles F., M.R.C.V.S.
veterinary surgeon

13 Dartnall Maynard Leslie
M.R.C.V.S. veterinary surgn

14 Clarke Frederick Arth. hair drsr

15 Phipps William, wardrobe dealer

16 Munday Herbert, confectioner

17 Weston Geo

17, 18 & 19 Haines & Strange, motor
car agts

18 Poulton H. Dean

19 Poulton H. Bernard

20 Chambers Fredk. J. who. chemist

..... here is Albion sq

26 Stretton George

27 Taylor's (A. H.) Butchers' Hide
Skin, Fat & Wool Co. Ltd

28 Tench Fredk. ticket writer

29 Miller Arth. boot mkr

30 Harris Geo. fruiter

..... here is Gloucester pl

Grosvenor place.

3 Taylor Mrs. Sarah Ann

4 Casey Miss

5 Preston Miss Lily, private school

6 Pearce Mrs

8 Norman George Balsdon

8 Swaffield Frederick

..... here is Sherborne pl

CHELTENHAM ICE & COLD
STORAGE CO. LTD. cold storage

Albion Cabinet Works (Coombs &
Fry)

Smith Brothers, builders' merchnts

Smith Sydney James, cycle agent

Goldthorp Chas

Cheltenham Rugby Football Ath-
letic Ground

St. Annes Prom.

1 Booth Miss E. M. confctar

2 Ellis A. A. pastrycook

3 Terry E. E. grocer

4 Townsend Frank, butcher

5 Wixey Oliver C. boot repr

6 Wixey Oliver C. hairdrsr

7 Cotterell Miss Florence, general
stores

8 Beach Wm. Arth. fruiter

9 Barrow Court Dairy (Walt.
Weston)

..... here is St. Annes rd

Bourton Frank (Corbiere)

Bailey Edwd. M. (Berkeley villa)

Browning Mrs. (Strathcona)

North-east side.

..... here is Berkeley st

..... here is Witcombe pl

St. John's Institute,

Alfd. Wm. Venn, hon. sec

Biddle Arthur, builder

St. John's School

71 Piper Thomas, beer retailer

Wiggall Phillip E. (Emlyn lodge)

Dyer Edwd. Albt. (Roydon cot)

Stephenson Wm. general stores

..... here is St. James st

..... here is Grosvenor st

77 Messenger Henry, plumber

Meadows Harry Albert, grocer

..... here is Highbury la

Smith Brothers, builders' merchants

Mann Mrs. (Lea house)

..... here is Grosvenor ter

Spragg Walt. W. beer retrlr

.... here is Grosvenor pl. south

86 Evans Richd. sheet metal worker

87 Fletcher Mrs. Lucy, wardrobe dlr

88 Dunn Henry Ridley, grocer

.... here is Wellington passage

Berkeley Arms P.H. Hy. Morrell

89 Bate Bros. motor trimmers

89 Tourists' Garage

Royal Vaults P.H. (Regnld.
Woolridge, mngr)

90 & 91 Haines & Strange, motor car
agts

Child George Wm. hair dresser

93 & 94 Vine Tree inn, Mrs. Amelia
Child

..... here is Winchcombe st.

95 Singleton & Son, outfitters

Crown Tap P.H. Harold O. Jones

Boreham Harry (Crown yard)

96 The Modern Boot Repairing Co

97 Clarridge Mrs. M. E. confctar

97 Kirkpatrick Mrs. E

98 O'Hagen Matthew, oyster saloon

99 Lamb Vaults P.H. (Mrs. Lillian
Lindsey, manageress)

100 Griffin James William, fruiterer

101 Cetta Theodore A. confectioner

Sharpe & Fisher (1924) Ltd.
wall paper mers. See advert

Sharpe & Fisher (1924) Ltd.
(stores). See advertisement

102 Yeend Ernest M. jeweller

103 Dawe Frederick William, grocer

..... here is Pittville st

106 Cull Miss Annie F. confectioner

107 Bird William Edgar, boot maker

Christadelphian Meeting Room

Criterion Temperance hotel, G.

Banting

109 Burkes John, wardrobe dealer

ALEXANDRA STREET, Princes
road to Albany road.

East side.

1 Weaver Miss

2 Gutteridge George S

3 Marsh Thos. Chas

4 Williams Oscar

5 Blake Arthur

6 Long Mrs

Lafford Jn. Wm. (Credenville)

Martin Thos. (Whitkirk)

Alexander Wm. H. G. (Arlingham)

Jeffries Louis (Woodville)

Royleance Miss (Roy Ville)

Jasper Harry (Alton)

Essex villas.

1 Hodgkins Thomas Hart

2 Minchin Aug

Park View villas.

1 Edwards Jas. R

2 Wall John William

ALEXANDRA STREET—continued.
West side.
King Albert (Alexandra house)

Rochford terrace.

- 1 King Ernest Hy
- 2 Savage James
- 3 Luckham Miss
- 4 Bellamy Miss
- 6 Scott Thomas Henry

Alexandra villas.

- 8 Hawketts Henry
- 9 Hyett George
- 10 Cox Edward
- 11 Severn Miss
- 12 Williams Charles
- 13 Cross John Thomas
- 14 Skifner John Pye

Hill David (Amberley)
Driver Alfred John (Elston villa)

ALEXANDRA VILLAS.

See Alexandra street.

ALFRED COTTAGES.

See St. James's square.

ALL SAINTS' ROAD, from 142
Fairview road.

East side.

- 1 Carr Miss
- 3 Morris Mrs
- 5 Creed Albert James
- 7 Smith Edwin George
- 9 Lawrence Jn
- 11 Mason Mrs
- 13 Hampton Mrs
- 15 Hale Albert Samuel Spencer
- 17 Begbie Miss
- 19 Wiggett Wm. Mark
- 21 James Leslie
- 23 Halford Arthur
- 25 Purser Charles William
Hall Mrs. (All Saints' cott)
- 27 Brown Miss
- 29 Bailey Mrs. Ida, shopkpr
- 31 Wilson George Thomas
- 33 Shipton Joseph
- 35 Rose Miss
Maisey Chas. A. (Harman villa)
- 39 Fletcher James
- 41 Skinner Miss
- 43 Sly Mrs
- .. here are All Saints' Villas rd ..
Peel Charles E. (The Abbots)
All Saints' Church

Sims Tom (Innholmes cottage)
Fletcher James, cab proprietor (Innholmes mews)

West side.

- 4 Halford Arthur Harold Dennis
- 6 Simons Mrs
- 8 Poytress Charles Henry
- 10 Barton Mrs
- 12 Evans Thomas
- 14 James Misses, dress makers
- 16 Potter Frederick
- 18 Maisey Frederick Victor
- 20 Jenkins Chas. Fredk
- 22 Hicks William Henry
- 24 Stangoe John Howard
- 26 Barlow Fredk. Thos
- 28 Pearce Harry Barton
- 30 Humphries Arthur
- 32 Bayliss Mrs
- 34 Brownett Mrs
- 36 Gwinnell Sidney George
- 38 Allaway Arthur
- 40 Wiggall Miss
- 40 Jewell Miss Mary, costumier
Davy Mrs. (Dromore)

..... here is Winstonian rd

Kilminster Miss (Heathfield)
Hunt Rt. Edwin (Hamilton)
Menzies Maj. Stuart (Branksome)

- 52 Holmes Miss
Hamlin Albt. (Alberton)
Wells Mrs. (Braunston)
Slingsby Hy. (Wallington)
Bache Walt. (Eythorne)
Woolcombe-Boyce Miss (Lyndhurst)
Clark Harry B. (Rossmoyne)

Glenfall terrace.

- 5 Court Miss
- 4 Weaver Benjamin
- 3 James Percy
- 2 Earengy Mrs
- 1 Dittmer Mrs

..... here is Selkirk st

Hume Brig.-Gen. Jn. Jas. Fras.
C.B.E. (ret.) (Glenfall lodge)
Hattersley-Smith Misses (Glenfall Lawn)

ALL SAINTS' TERRACE, from

Hewlett road.

West side.

- 5 Johnsey Frank William
- 7 Rix Dan
- 9 Francis Miss

East side.

Tahourdin Mrs. (The Caravans)
Thompson Edward (Alma cottage)
....here is Borough boundary....

ALPINE VILLAS.

See Gloucester road.

ALSTONE AVENUE, from Arle
rd. to Alstone la.

East side.

- 1 Banford Miss
- 2 Wilcox Jacob Thomas
- 2 Wilcox Thos. L. upholsterer
- 3 Shaw Miss
- 3 Bendall Miss
- 4 Anderson Josph
- 5 Wilson Harold
- 6 Binmore Horace
- 7 Trevett Cyril
- 8 Travell Alfd
- 10 Wilson Mrs. A
- 11 Rutherford Andrew
- 12 Austin Edgar Stanley
- 13 Hallewell Albert Joseph
- 14 Boyd John
- 15 Siford John Henry
- 16 Gilkes William
- 17 Major Herbt. Hy
- 18 Gilbert John
- 19 Mundy Mrs
- 20 Hodgetts William B
- 21 Huxford Frank
- 22 Allsop Henry William
- 23 Parker Charles
- 24 Williams Alfred James
- 25 Fletcher Norman James
- 26 Colchester Alfred
- 27 Wilson Andrew Henry
- 28 Pike Hy.
- 29 Drew John Charles
- 30 Challenger Edward Frank
- 31 Gwillim George Walter
- 32 Mundy Arthur
- 33 Moore Herbert H
- 34 Voyce John
- 35 Dale Ernest
- 36 Scrivens Miss
- 37 Davis Henry George Scriven
- 38 Davis Herbert John
- 39 Lusty Charles

..... here is Alstone la

West side.

- 40 Troughton John Kendrick
- 41 Loveridge Sidney Earle
- 42 Clark Mrs

- 11 Messenger Henry Thomas
- 13 King Frederick William
- 15 Evans William G
- 17 White Charles Fraser
- 19 Doogood William Henry
- 21 Davis Ralph
- 23 Norman Mrs
- 25 Wilkes Misses
- 27 Maisey Mrs
- 29 Noot Mrs
- 31 Amery John
- 33 Long Stephen Francis
- 35 Wheeler Mrs
- 37 Day Mrs
- 39 Spickernell Sidney Harry

East side.

- 2 Waite Arth
- 4 Wintle Benj
- 6 Keen Daniel, sign writer
- 8 Ackrill William Pearce
- 10 Hart Harold Reginald
- 12 Hill Miss
- 14 Osman Frederick Edwin
- 16 Williams Mrs

ALL SAINTS' VILLAS, from All
Saints' road.

Johnstone Rev. Canon Philip Mar-
maduke Cramer M.A. (vicar of
All Saints, & surrogate) (All
Saints' vicarage)
Grainge Thomas John (Thames lo)
Fieldwick Rev. Geo. T. (Thirlwood)
Fisher Mrs. (Westfield)
Roberts Misses (Hopesay)
Birley Rev. Cuthbert William M.A.
(Homelea)
Conder Miss (Longfleet)
Hilling Miss (Longfleet)
Colmer Miss (Grey cott)
Knight Henry Herbert (The Lodge)
Somerset Miss (Raglan)
Selve Jas. Harold (Riverhead)
Hill Harry (The Abbots stables)

ALMA COTTAGES.

See Hatherley road & Hewlett place.

ALMA ROAD, from Hatherley rd.
West side.

Smith Chas. Jas. poultry farmer
(Hillyview)
..... here is Railway bridge.....
Chadwick Alfred (Wood grange)
Cook Miss (The Bungalow)

ALSTONE AVENUE—continued.

- 43 Cousins Alfred Alexander
 44 Clark Thos. Percy
 45 Lewis Herbert
 46 Morrell Louis Edwd
 47 Probyn Frederick
 48 Mundy Mrs. E
 49 Jenkins Morley
 50 Miller Alfred
 51 Bushnell George Duncan
 52 Moulder Mrs
 53 Twissell Henry John Samuel
 54 Williams Isaac
 55 Mason William George
 Hooper Mack (St. Hubert's)
 Surman James (Belvedere)
 Thompson Amos Jn. (Monaville)
 National Deposit (Approved)
 Friendly Society (Amos Jn.
 Thompson, sec.) (Monaville)
 Fleetham Thos. Hy. (Bromar)
 Brown William L. (Sunningdale)
 Norton Archibald (Winston)
 Thomas David (Ashley)
 Smart John William (Clevedon)
 Stait Charles (Glanmire)
 Shepherd Frank H. (Nottwood)
 Weaver George (Eddington)
 Davies Edwin (Rugby)
 Harvey Arthur (Maryville)
 Doel Stephen (Coralynn)

Pelham villas.

- 1 Ford Frederick Thomas
 2 Farthing Miss

Hancock Harold (Springfield)
 Wride Mrs. (Hazeldean)

ALSTONE CROFT, from Arle
road to Alstone lane.

East side.

Roe Horace (Newton)
 Webb Joseph (Blossomville)

Croft place.

- 1 Gale William George
 2 Parker Mrs
 3 Lawton Mrs
 4 Derrett Thomas Edward

Pretoria terrace.

- 1 Amey Mrs
 2 Lippett Henry
 3 Davis Josiah George
 4 Lloyd Mrs
 5 Gale Sidney Thomas
 6 Bridges Richard C. W

- 7 Smith Harry
 8 Cooke Victor E. W
 9 Rogers Walter

Long Charles Philip (Longhope)
 Dimond Albert Wm. (Malvern view)

Pretoria terrace.

- 10 Lawrence Edmund
 11 Newman Frederick

Turner Miss (Walford cottage)
 Beard Francis John (Petley cottage)
 Fletcher Mrs. (The Cottage)

Mills' cottages.

- 2 Moxey Geo
 1 Raven Mrs

Mills Mrs. (Providence cottage)
 East Edgar Archibald (West cot)
 Richings Charles Hy. (Derby cot)

Derrett's cottages.

- 1 Smith Alfred, jun
 2 Smith Alfred Frederick, sen
 3 Ford Harry
 4 Welch Charles
 5 Hobbs James
 6 Salter Arthur
 7 Batson Edward Henry
 West side.

Williams' cottages.

- 4 Giles Ernest
 3 Coulston Miss
 2 Jordan Mrs
 1 Higgs Albert Frederick

ALSTONE LANE, from Gloucester
rd. to Brooklyn rd.

.....here is Alstone aven.....

New's cottages.

- 1 Holder Fredk. Wm
 2 Williams Cecil
 3 Stevens Mrs
 4 Beach Arth
 5 Scrivens Albert
 6 Mahon Frederick James
 7 Payne Frederick
 8 Scarrott Charles
 9 Higgs Mrs

St. John's cottages.

- 1 Green Harold
 2 Edginton Robert
 3 Humphries Alfred Thomas

- 4 Harding Henry Edward
 5 Baldwin Charles
 6 Grubb Mrs

Marshall Albert, shopkeeper
 Marshall Mrs. Agnes (Vine cottage)
 here is Alstone croft

Whyte Harry M. (Walden)
 White Charles (Yew Tree cottage)
 Stubbs Geo. Hy. market gardener
 (Norton ho)

Savage Henry (Railway lodge)
 here is railway crossing

Belcher John, market gardener
 (Farm cottage)

Spicer Sidney (Brighton view)
 Baglin Edgar (The Haven)
 Blunsden Mrs. (Penharva)

South side.

Higgs' cottages.

- 3 Andrews William, news agent
 4 Higgs Ernest
 5 Higgs George
 6 Bowan Frank
 9 Callaghan Jeremiah

Derby cottages.

- 1 Mitchell Chas. greengro
 2 Paynter Frederick

Nicholson Misses (Bramery)

Brighton cottages.

- 1 Bayliss Misses
 2 Stubbs William Lennox

Marion cottages.

- 1 Clifton Misses
 2 Ellard Mrs
 3 Mabson Miss Annie
 4 Hayling Albert Edward
 here is railway crossing
 Stucke Wm. Hy. (Westfield)
 here is Rowanfield rd
 St. Mark's Church Schools

Rose cottages.

- 1 Ince Frederick
 2 Birt Mrs
 3 Jenkins Percy Harry

Woodbine cottages.

- 1 Boote Brooke, market gardener
 2 Jones Alec

Cyprus cottages.

- 1 Reynolds Thomas

- 2 Pates Henry
 3 Kilby Albert
 4 Stubbs Charles

Cook Fredk. market gardener (Sand-
field ho)

Tawney John Thomas (Lucinea)
 Sindrey William Percival (Lower
Sandfield gardens)

Smith Henry William, market gar-
dener (The Shallows)

Cooke Sidney Fitzroy, fruit grower
(South bank)

ALSTONE PLACE.

See Gloucester road.

ALSTONE VILLAS.

See Gloucester road.

AMBERLEY VILLAS.

See Swindon road.

AMBROSE PLACE, from Rail-
way hotel, Ambrose street.

- 1 Lee William Henry
 2 White Michael
 3 Williams Miss
 4 Meadows Miss
 5 Chute James
 6 Brookes Mrs
 7 Eyre Thomas

AMBROSE STREET, St. James's
sq. to High st.

West side.

- 1 Jefferis Edward
 1 & 2 Mouzell Brothers Ltd. furni-
ture removers
 3 Smith Mrs. M
 4 Houghton William John
 5 James J
 6 Holloway Mrs
 7 MacVitie Donald
 7 & 8 MacVitie Donald, plumber
 9 Mitchell Alfd. W
 11 Connelly Jn. A. wine & spirit mer
 12 Morgan William Edward
 13 Dennis Charles F. house furnisher.
See advertisement
 14 Bailey C. & Son, salt mers
 15 Pratley Frank, fruiterer
 15 Pratley Hubert L.N.A.M. teacher
of music

The SPA MEAT CO.

(C. R. PROBERT, Proprietor)

Home and Colonial Beef, Mutton, Lamb and
Veal of the best quality supplied at lowest
possible prices

Families waited
upon daily



Personal
attention

5 Tivoli Place, Andover Rd.
CHELTENHAM SPA

AMBROSE STREET—continued.
16 & 17a, Norris Mrs. C. H. newsagt
18 L. M. & S. Railway District Estate
Offices (Alfd. Allmark, district
agt)

..... here is New st

Wright Fredk. Ltd. who. tobconsts
East side.

..... here is Ambrose pl

Railway Commercial Hotel (Miss
M. Hall, proprietress)

ANDOVER PLACE.

See Lypiatt road.

ANDOVER ROAD, from Great
Norwood street to St. Stephen's rd.

South-east side.

Cooke Frank William, beer retailer

..... here is Painswick rd

Painswick terrace.

Croft Thos. Chas

Clift James

Turner Henry John

1 Fowles Mrs. Fanny

ANDOVER ROAD GARAGE (Edward
Naylor), motor engineers
Best Wm. Hy. ecclesiastical sculptor
(Park studio & works)

..... here is Andover st

..... here is Park pl

..... here is Tivoli rd

MANN & SON, coal & coke mer-
chants (Tivoli Coal Exchange).
Tel. No. 2858

Tivoli buildings.

1, 2 & 3 Wilding B. & Co. grocers

4 Waghorne Frank, butcher

Tivoli place.

1 Elmes Mrs. Ethel, statnr. & post
office

2 Sewell Arth. Thos. corn mer

3 Roberts Charles, beer retailer

..... here is Tivoli st

4 Whitmore Joseph E. butcher

5 Spa Meat Co. butchers. See advt

5 Probert Chas. R

6 & 7 Tivoli inn, Thomas Hy. Crock

Telephone 3624.

CHELTENHAM AGRICULTURAL TRADERS, LTD.

(L. G. HALL, MANAGING DIRECTOR),

Corn & Forage Merchants.

GENUINE SEEDS.

Agents for Cakes, Meals and Fertilizers.

268 HIGH ST., CHELTENHAM.

ARTHUR JACK & CO.

(T. A. D. CLARK, Proprietor),

PROMENADE, CHELTENHAM. Tel. 2293.

Jewellers, Goldsmiths and Silversmiths.

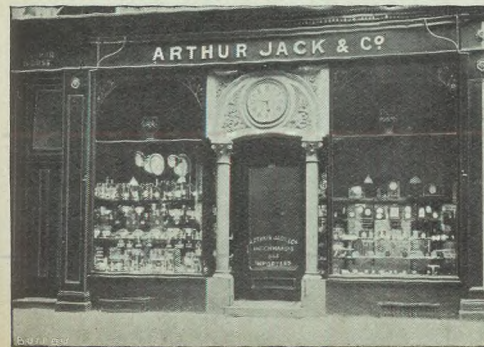

Watch and
Clock
Makers.
Licensed
Valuers.

*Jewellery and
Plate purchased
for Cash or
exchanged.*

S. C. MORRIS & SON

F.I.O.B., R.P.C., Etc.

**BUILDERS,
Sanitary
Engineers &
General
House
Decorators.**

Telephone 2922

**TIVOLI
PLACE,
CHELTENHAM.**

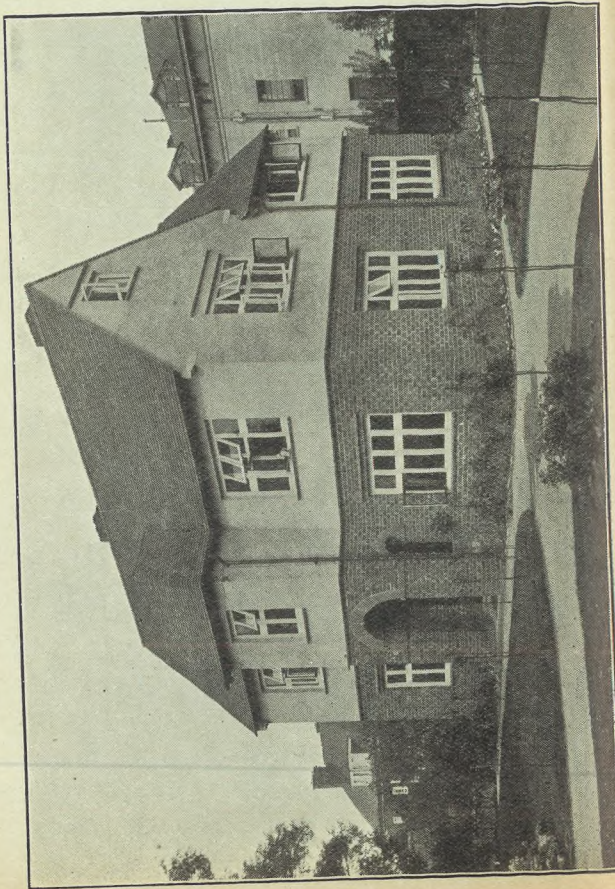

8 & 9 Strang Robert, hardware mer
10, 11 & 13 **MORRIS S. C. & SON**,
builders, decorators & sanitary
engrs. T N 2922. See advt

12 Brain Mrs. Emma, draper
..... here is Lypiatt st
19 Bramwell Walter
20 Hayward George Hiam
21 Williams Lt.-Col. Arthur Bell
22 Clark Harry Elias
23 Barton Mrs
24 Jackson Frank Sefton
..... here is Hatherly st

Hatherly villas.

1 Morris Charles William
2 Arnold Frederick William
3 White Mrs. Emma
4 Marchant Samuel Jesse, builder
5 Rootham Mrs. H. E. A
.... here is St. Stephen's rd
North-west side.
..... here is Casino pl
Sumner Arth. Jas. (Blandford vil)
Sumner Fras. Wm. shoeing smith
Griffin Fredk. J. bldr. (workshop)
13 Chambers Wm. Albt
..... here is Andover st
..... here is Park pl
Malsom Harry, cars for hire
Chipp Walt. Rt. (Gladholm)
..... here is Tivoli circus
Straker Mrs. C. M. (Crofton)
Hailstone Mrs. W. (Ridgeway)
Addenbrooke Rev. Albt. Edwd.
M.A. (vicar of St. Stephen's &
surrogate) (St. Stephen's vicarage)
Gardiner Maj. Wm. C. (Lismore)

ANDOVER STREET, from Ash-
ford road to Suffolk road.

1 Horlick James, boot repairer
2 Hopkins William
3 Singleton William Herbert John
4 Trenhaile William Steven
5 Gwilliam Jsph. Hy
6 Fry Mrs
7 Kemp Miss
8 Ralph Fred
9 Mitchell Mrs. Gertrude
10 Bevan Mrs. Elizabeth
11 Troughton Wilfrid John
12 Newman Richard
..... here is Andover rd
14 Ballinger Albert
15 Nind John
16 Lee Fredk

ANDOVER TERRACE.

See Ashford road.

ANGEL ROW, from 30 Fairview rd.

1 Cheal Wm
2 Leach Mrs
3 Stephens Robert
4 Dean Albert Victor Charles
5 Ferryer Mrs

ANGLE VILLAS.

See Gratton road.

ARCADE, from 105 High street to
Winchcombe street.

1, 2, 6, 7, 9, 13 & 14 Peacock's,
fancy goods stores
15, 16 & 17 Spier & Co. drapers
20 & 21 Peacock's, fancy goods stores
24, 25, 26, 28, 29, 30 & 31 Peacock's,
fancy goods stores
18 & 19 Tonge Syd, musical instru-
ment dr

ARGYLE PLACE.

See Grafton road.

ARGYLE VILLAS.

See Grafton road.

ARK COTTAGES.

See Pilley lane.

ARLE.

West side.

Lewis John Becket (Waldrist)

Arle cottages.

8 Stephens William
7 Wise George William
6 Sutton Thomas Charles
5 Sutton Frederick
4 Short Edward Ellis
3 Bromage Percival Frank
2 Roberts Charles L. shopkeeper
1 East Miss

Woods Gershom (Arle Farm ho)
Woods Arle Dairies Ltd. butter mers
Young Wm. (Arle Farm cott)
Denne Lt.-Col. Richard William
Arthur (Arle house)

ARLE—continued.

Old School house.

- 1 Webb Rt. Jas
- 2 Cripps Wm. Hy
- 3 Jackson Robert

Joynes Thomas (Arle House cottage)
East side.

Spinks Chas. William (Arle End)
Arle Post Office (Arthur Voice, sub-
postmaster)

Fuller Geo. A. (The Bungalow)
Hes Alfred Augustus (1 Bank cots)
Peart George (2 Bank cottages)
Wasley Jas. Ralph, market gardener
(Arle gardens)

Allen James (The Woodbines)
Humphries Miss E. M. (The Rose
Trees)

Fletcher Chas. F. (1 Browns cots)
Godwin Ernest E. (2 Browns cotts)

Tanners cottages.

- 1 Birt Daniel Francis
- 2 Ralph Thos. Ernest
- 3 Evans Ernest Frederick

Booth Stephen (Box cottage)
..... here is Tanners la
Bettridge Chas. E. (Woodbine cott)
Booth Jn. Wm. D. (Elmhurst)
Clark William (1 Yew Tree cottages)
Williams Miss (2 Yew Tree cottages)

ARLE COTTAGES.

See Arle.

ARLE ROAD, from Gloucester
road to Arle.

North side.

Taylor William, taxi proprietor (2
Elm cottages)

Sandfield place.

- 1 Waine Edwin Thomas, farmer
- 2 Henderson Thomas Archibald
- 3 Nutt Charles Henry
- 4 Hunt Arthur Ernest

Avenue villas.

- 1 Stiling Frederick William
- 2 Malvern Arthur Henry
- here is Six Chimneys la
Dix Albert, potato merchant (Sand-
field villa)

Wheeler Jas. Jn. (Clare villa)
Legge William B. (Nindfield)

Thompson Danl. (Kern-West)
Lyon Wm. Walt. M.A. (The Cedars)
Tarrent Rt. (Brookdale)
Sheppard Fredk. (Lonsdale)
Smith Henry L. (Chosen view)
.. here is entrance to L.M. & S.R.
goods yard ..

.... here road crosses railway
Borough of Cheltenham Destructor
& Slab Factory
Borough of Cheltenham Electricity
Works

Sindrey Frederick George, market
gardener (Chelt gardens)

Sindrey Albert Henry, market
gardener (Brooklyn gardens)

Waghorne Howard A. (Dunscott)
Green George Larcher (2 Arle mill)

Sindrey George Thomas, market
gardener (The Mill house)

Brown Jn. R. farmer (Arle Court frm)
Cox George Bertie, market gardener
(The Gables)

Harris Nicholas (The White house)
..... here is Arle

South side.

..... here is Alstone aven

Cooke Charles Edwd. (Nosscroft)
Wakefield William (Ferndale)

Godward William (Sunnyside)
Cooke James William Thomas,
market gardener (Fleetwood)

..... here is Alstone croft

.... here road crosses railway
Cook Albert Sydney, market
gardener (Arle gardens)

Bellamy James Nathaniel, market
gardener (Brighton gardens)

Clift Maj. Jn. G. N. (The Garden cot)
Moulder Charles, market gardener
(Merryville)

..... here is Brooklyn rd

Court Joseph William Charles,
market gardener (Ashley gardens)

Hambling Mrs. (Chestnut cottage)
Peart Bert
Spinks Bertram Sells

ASHFORD ROAD, from Tivoli
road to Norwood road.

North-west side.

Selby Viscountess (Ashford)
Shaw-Phillips Miss (Ashford)

Aston Mrs. Clifford (Tixall)
..... here is Park pl

..... here is Andover st

Andover terrace.

- 1 Foster Hy. Freeman
- 2 Penno Mrs. Lyanan
- 3 Saunders Vivian George
- 4 Leach Mrs
- 5 Morgan Isaac

Paulley Legge J.P. (Egerton)
Howlett Mrs. (Andover house)
Pugh Archbld. C. (Castlemaine vil)
Wakefield Miss (Collingwood
villa)

10 Ryland George Francis
..... here is Painswick rd

Parry Francis Philip (Croome villa)
South-west side.

Rogerson Arthur (Fleurville)
..... here is Park pl

Grafton terrace.

- 2 Edlmann Mrs. E. Elliot
- 3 James Mrs
- 4 Hodson Mrs
- 5 Gardiner Charles Irving M.A
- 6 Moore Willoughby Jas. jun
- here is Painswick rd

Brandon cottages.

- 2 Atwood Alb. Edwd
- 1 Shill Mrs. Edith
- here is Gratton rd

ASHLEY PLACE.

See Horsefair st. Charlton Kings.

ASHLEY ROAD, Battledown,
from Stanley rd. to Greenways la.

East side.

Donne Mrs. L. (Beechwood)
Smith Mrs. A. (Battledown ho)
Jardine Col. Chas. Herbt. (Mascotte)
Humphries Rt. Perovl. (Battledown
manor)

Swinow Thos. (Ashley rise)
Bromley Miss M. (Oakfield)

Harris Ernest (Castle farm)
West side.

Hawkins Geo. A. (Ashley ho)
Donald Archbld. D. (The Firs)
..... here is Birchley rd

Herbert Capt. Arth. C. (Charlton
manor)

ASHLEY VILLAS.

See London road, Charlton Kings.

ASHLING VILLAS.

See High street.

ASHPURTON COTTAGES.

See Swindon road.

ASPLEY COTTAGES.

See London road, Charlton Kings.

ASQUITH ROAD, from Churchill
road.

North-west side.

Hillview terrace.

- 1 Henshall Walter Edward
- 2 Brown Mrs
- 3 Fisher Frederick Harry
- 4 Pickering Edmund Thomas
- 5 Edwards Hy. Jn. H
- 6 Spink William Edward
- 7 Collett Frank George
- 8 Brown George
- 9 Stevens Alfred Arthur
- 10 Hewinson Thomas Henry
- 11 Preston Charles Edward
- 12 Crisp Mrs
- 13 Lloyd Albert Edward

South-east side.

- 1 Jones Jn. shopkpr
- 2 Perry William
- 3 Richings William Alfred
- 4 Hall Mrs
- 5 Leacy Mrs
- 6 Saunders Mrs
- 7 Bick Mrs
- 8 Strange Colin Phillip
- 9 Patrick Mrs. K
- 10 Excell Ernest Rd
- 11 Wiggins William
- Bendy Arth. Jn. (Naunton bank)

ASTON VILLAS.

See Lyefield rd. west, Charlton Kings.

ATLAS COTTAGES.

See Ryeworth rd. Charlton Kings.

AVENALL'S PARADE, from
Sandford Mill rd. to Old Bath rd.

- 1 Russell Mrs
- 2 Rainbow John
- 3 Fowler William Charles
- 4 Prust Mrs. Ada
- 5 Griffiths Francis
- 6 Nex Geo. Thos

AVENUE VILLAS.

See Arle road.

BACK ALBERT PLACE, from
Selkirk street.
Merrett Lloyd, motor engineer

BACK MONTPELLIER TER.
from Bath road to Suffolk sq.
.... here is Montpellier grove
.... here is Montpellier villas
44 Hathaway Albt
45 Ferguson Miss
.... here is Montpellier retreat
Fletcher Fredk. Wm. cycle dealer
Hall Mrs. Sarah, beer retailer
.... here is Suffolk parade
Uzzell Frank (Claremont cott)
Gilchrist James Arth. motor garage
(Hazlehurst)
..... here is Suffolk sq.....

BADGEWORTH ROAD, from
Gloucester rd.

Laverton Fredk. (Omaha)
Jones Mrs. (The Croft)
Eager Edwd. (Bamfur)
Eager Edwd. & Son, sanitary engnrs
Morris Miss (Wayside)

BAFFORDLANE, Charlton Kings,
from Cirencester rd.

South side.
Turner David L. (Cliftonville)

Endfield cottages.

- 1 Bloodworth Mrs
- 2 Griffin Jas
- 3 Brunson Albt
- 4 Barnes Jsph

Large Jas. nurseryman (Arworth)

Weethley cottages.

- 1 Roberts Rd
- 2 Protherough David

Bafford terrace.

- 1 Beame Mrs
- 2 Wheeler Frank
- 3 Print Geo
- 4 Taylor Thos
- 5 Butler Tom
- 6 Wyatt Gilbt. Watson
- 7 Robinson Saml
- 8 Strickland Geo. Thos

Chamberlain Thos. (Yew Tree cott)
Thorne Jas. (Box cott)
Lindner Murray (Bafford cott)
Hawkins Jsph. G., J.P. (Bafford end)
Milles Brig.-Gen. Hugh (Bafford
croft)

North side.

Smith Rev. Wm. Leonard M.A. (curate
of St. Mary's, Charlton King's
(The Retreat)
Whitehouse Harry (Bafford lodge)
Gregory Brooke (Beech cott)
Burton Brig.-Gen. Regald. Geo.
(Bafford grange)
Holborrow Harry, farmer (Bafford
farm)

BAFFORD TERRACE.

See Bafford la. Charlton Kings.

BAKER STREET, from Swindon
road to Russell street.

East side.

- 1 Attwood Charles William
- 3 Green Ernest A
- 5 Drew Chas
- 7 Boyce Richard
- 9 Skinner Wm. H
- 11 Grinham John Stephen
- 13 James Walter William
- 15 Carter Walter S
- 17 Webb Thos

West side.

- Baker Street Institute
8 Hale William L
10 James William J
12 Hall William E
14 Cummings William
16 Stroud-Drinkwater Frederick J

BALCARRAS ROAD, Charlton
Kings, from East End rd.

McLaren Ronald (Wagers court)
Edmonds Miss (Sturmys cott)
Smith Misses (Balcarras cott)
MacVicar Miss (Balcarras ho)
Boroughs Arth. Jn. dairy farmer
(Wayside farm)
Holder Chas. Edwd. farmer (Ash-
grove farm)

BANK COTTAGES.

See Arle & Ryeworth road, Charlton Kings & High street, Prestbury.

BANK TERRACE.

See Cudnall st. Charlton Kings.

BARRETT'S MILL LANE, from
436 High street.

West side.

..... here is Vernon pl
East side.
Mackey J. & Son, joiners
Built-Leonard Ernest G. printer
(wareho.) (Barrett's mill)
Sandford Recreation Ground

BATH PARADE, from Bath road
to College road.

North side.

- 2 Bowles Albert George
 - 3 Ireland Miss
 - 4 George Miss
 - 5 Boulter James
 - 6 Godsell Albert Charles
 - 7 Welch Miss
 - 8 Kibble Ernest
 - 9 Moore Ernest W. sanitary inspec-
tor to the Cheltenham Rural
District Council
- Moore E. W. & W. J. bldrs

Albert cottages.

- 1 Bassett Albt. Edwd. boot repr
- 2 Collins James Alfred
- 3 Harrison Mrs
- 4 Pattinson Geo. Hy

Whiting Robert Ezra (Rose Hurst)
Sheppard Montague E. J. (The Nest)
Richards Mrs. M. C. nurse (Broseley)

Victoria cottages.

- 1 Barnfield Charles
- 2 Hooper Miss Emily

Matthews Windsor Rees (Gwalia)
Gummer John (Hardwicke)
Brown Dennis (Hereford ho)
Carroll William Henry (Lonsdale)
Fowles Fitzroy (Merestones)
Ricketts Alfd. (Aliwal)
Gillham Mrs. (Posilipo)
Organ Edwin Jesse (Ashby)
Organ Reginald Goswin, motor
engineer (Ashby)
Weaver Chas. Herbt. (Sunnycroft)
..... here is College rd

South side.

Blenheim place.

- 4 Smith Frank Osborne
- 5 Andrews Chas. B

6 Lacey Joseph Henry
7 Lucy George Edgar

Bridger Mrs. (Aston lodge)
..... here is St. Luke's pl
Smith Mrs. (Angle house)
Short Frederick Wm. (Lexden)
16, 17 & 18 Chinn Brothers Garages
Ltd. automobile engineers. See
advertisement

- 19 Hoskins Miss Ellen, apartments
- 20 Johnson Thos. Kelsey
Parker Miss Hilda J. nurse
- 21 Darke William John, apartments
- 22 Willey Sydney Matthew, teacher
of music
- 23 Fruin W. & Son, blind makers
- 23 Fruin Miss K. corset mkr
- 24 Gabell Miss
- 25 Bullock Frederick Charles

BATH PLACE.

See Bath road.

BATH ROAD, from 417 High
street to Upper Bath road.

West side.

Norton H. G. & Co. (1917) Ltd.
motor engineers

..... here is Bath st

THE CAMBRAY BOOK MART (T.
G. Phillips, secondhand bookseller)
(Bath house). See advertisement
Griffin & Sandy, children's outfitters
(Rathbone house). See advert
Hunniford Wm. H. (Burlington ho)
Parker C. & Co. Ltd. dyers & cleaners

Birdlip place.

- 3 Gardner Percy, greengro
- 4 Lawrence Frank Thomas & Son,
plumbers
- 4 King Fredk. Wm. furniture dearl

Birdlip cottages.

- 3 Griffiths Charles Edward
- 4 Elliott William Blackburn

Barnes Alfred Ernest, upholsterer
(Birdlip house)

Wieliffe Motor Co. motor engineers
Boulton R. L. & Sons, sculptors
County Motor Factors (J. Keeley &
E. E. Grant, proprs)

BATH ROAD—continued.

James Albert Harold, confectioner
(Norfolk house)
Salvation Army Barracks
Edwards Chas. W. (Havelock ho)
Brady Capt. Thomas (Oxford house)
Montpellier Baths (Municipal),
George H. Stretton, supt
SPA MEDICAL BATHS (T. Allan-
Burns, spa manager). T N 3247
Reece Herbt. fruiter
.....here is Oriol rd.....
Oriol place.
1 Poole Mrs. G. F
2 Smith Miss
3 Barrett Miss
4 Hill Miss Hinton
5 Berry Mrs
6 Anderson Wm. Ellery Elbert,
ecclesiastical architct
7 Rossignol Mademoiselle
8 Dawes Mrs
9 Roe Miss
10 Jewell Misses
10 Oriol School (Misses Jewell,
principals)
11 Haden Wm. Hy. dentist

Boulter James Henry (Cotmore)
Hayward Mrs. Frances, aparts,
(Herbertsville & Lewisland)
Bence Arthur (Sherbrooke)
Lansdowne Mrs. (Lynton)
Laggett Hector B. (Devonshire ho)
...here is Montpellier drive...
Kennedy Mrs. (Montpellier lawn)
Curtis Mrs. Selina, private hotel
(Langton)
.... here is Montpellier ter ...
... here is Back Montpellier ter ...
Home for the Aged Poor, Orphans
& Deserted Children (Sister Mary
Joseph, superior) (Nazareth ho)
Leeming Arnold F.R.C.S.Edin.,M.B.,
B.S.Lond. surgeon (Rayrigg)

Leeming & Darlington, surgn.
(Rayrigg)
Irving Madame Ethel, dramatic
school (Sandford lawn)
Wright C. E. W. (Alkborough)
..... here is Suffolk road.....
..... here is Upper Bath rd
East side.
2 Williams & Co. butchers
3 & 4 Edwards Herbert, tailor
5 Whiting Robert Ezra, hair dresser
6 Crown & Cushion P.H. Charles
Bernard Hawkins
..... here is Vernon pl
Reed & Patterson (Cheltenham)
Ltd. motor engns
8 Burke Hubert Jas. L.D.S.R.C.S.
Liv. surgn.-dentist
Bath place.
10 Rainger Charles H. builder.
See advertisement
9 Rainger Charles Evelyn
8 Horton Wm. Hy. pianoforte tuner
..... here is Bath parade
7 Cumming Mrs. M. A. apartments
6 Vellacott Mrs. Florence, aparts
5, 4 & 3 Northampton House School
(Wm. Hy. Lane A.C.P. principl)
2 Frewin Arnold K
1 Willey Miss
..... here is Sandford st
Bassett Albt. Walt. boot mkr.
(Springwell ho)
Sheppard Arthur William, watch
maker (Springwell house)
Holyoake J. C. & Sons, confectioners
(Imperial house)
Higgs Ernest Raymond, dairy (Dar-
win house)
Jenkins Jack, hair dresser (Clifton ho)
Bath inn, Mrs. Blanche Cheshire
..... here is Belmore pl
Bell inn, Dan Lapper
Cheltenham Window Cleaning Co.
(The) (Arras house)

Ye Olde English Ironwork.**HANCOCK & SON,**

METAL CRAFTSMEN,

BENNINGTON STREET,

CHELTENHAM SPA.

MAKERS OF ART METAL
:: :: WORK :: ::
for Gates, Railings, Screens,
:: :: Signs, etc. :: ::

ENQUIRIES SOLICITED.

**REEVES & CO.**

THE
MODERN DRAPERS

UPPER HIGH STREET

(Opposite Old Bath Road),

— CHELTENHAM. —

HOUSEHOLD LINENS, BLANKETS & CURTAINS

☞ AT LONDON STORE PRICES.

**UNEQUALLED VALUES IN LADIES' HOSIERY,
UNDERCLOTHING AND DAINY MILLINERY.**

LENDING LIBRARY.

NOTE—All Charlton Kings Cars
stop at the door.

ROBERTSON & CO.

(Mr. T. R. PRITCHARD, Proprietor).

Tobacconist.

 **EVERYTHING FOR THE SMOKER.**

8 Colonnade, Cheltenham.

Telephone 2122.

Corsetière and
Lingerie.

MAISON ANNETTE
Kensington House,
Promenade,
CHELtenham

(Facing Blue 'Bus starting point).

ART NEEDLEWORK STUDIO,
14 COLONNADE,
CHELtenham.

Knitting Wools, Silks, &c., in great variety.

Copley's Art Silk Raffia for Crochet & Millinery.
NOVELTIES.

Weeks Charles, boot repr. (Arras ho)
Moore E. A. & W. J. coal merchants
..... here is Eaton pl
Baldwin Mrs. Frederick, antique
dealer (Kimberley house)

Dougherty Mrs. Florence S. gmgro.
& sub-post office (Paragon house)
St. Luke's Schools (Lionel Packer,
caretaker) (School house)

Jackson Mrs. Winifred Annie,
tobacconist (1 Oriel house)
Acock Mrs. Fanny, confr. (2 Oriel ho)

..... here is Oriel walk
Faulkner James (Westmoreland ho)
Spencer Cecil (Arundel ho)

London & Bath Road Coal Exchange,
coal mers. (C. Spencer & O. R.
Lyster, proprs.) (Arundel ho)
Robinson Wilfred, teacher of short-
hand (Stonham ho)

THE COLLEGE PHARMACY
(LLOYD & GREGORYS LTD.),
CHEMISTS. See advertisement
..... here is St. Luke's rd

Belmore house.

Kilgour Miss
Mosley Miss
Bannister Miss
Jordan Saml. W

Teague John Edward Robert, teacher
of music (Lismore house)

Mersea house.

Glover Mrs
Bartlett Miss
Williams Miss

Perry Miss C. E. (Elkestone ho)
Holland Maj. Jas. Rd. (Cedarhurst)
Creed Ernest D. (Cedarhurst lodge)
Paragon Garage

Paragon buildings.

1 Cresswell Ernest Charles
2 Butler Miss Annie, aparts

3 Maine Henry William
4 Clauss Paul Robert M.A
6 Hogg Mrs
5 Thorp Mrs
6 Leeson Charles Herbert

Paragon parade.

1 Jones Mrs
2 Blakeney Mrs
3 Crumpton Geo. Reguld
4 Power Maj. Wm. Martin
5 Pinchin Edwd. Ernest
6 Hogg Mrs

..... here is Paragon terrace
..... here is Sandford rd

Cheltenham College (Hy. H. Hardy
M.B.E., M.A. head master; Jas.
Eyre M.A. bursar)

..... here is Thirsteaine rd
..... here is Upper Bath rd

BATH STREET, from Cambray
place to Bath road.
North side.

1 Frame H. E. income tax recovery
agt

1 Heyward John Frank A.L.A.A.
accountant

2 Leigh Wilfrid Arthur, collector of
taxes for Cheltenham North &
South, Charlton Kings &
Leckhampton

3 Watson Frs. Wm. archtct. &
surveyor to Charlton Kings
Urban District Council

4 Richardson Mrs. Purser

5 Reamsbottom Wm

6 & 7 Built-Leonard Ernest Geo.
printer

8 Bliss Geo. & Sons, who. fruit mers
10 Lewis Harold George, **SURGICAL**
boot maker. See advertisemnt

11 Paynter Leslie, motor cycle agt

12 Lonn Chas. Jn. fried fish shop

12a, Western Advertising Co. adver-
tising controtros

Phone 3756

G. H. MILLARD**Builder & Decorator****SANITARY PLUMBER & GLAZIER**

OFFICE:

14 Bath Street, Cambray
CHELTENHAM SPA

Private Residence: "Thirlmere," Cirencester Road, Cheltenham

Repairs of every description by skilled workmen under personal supervision

House Decorating in all its branches Estimates Free

BATH STREET—continued.

- 13 Yeend Fras. Herbt. printer
 13 Cheltenham Printing & Wholesale Stationery Co
 13 Hacking & Son, printers
 14 Toms Arthur, french polisher
 14 **MILLARD GEORGE H.** builder & decorator. Telephone No. 3756. See advertisement
 15 Candy Wm. china riveter
 16 Garrick's Head P.H. William Henry Wheeler
 here is Bath rd
 South side.
 21 Phillips Thomas George, second-hand bookseller
 22 Wilson's, wireless stores
 23 Gibbons Herbert Geo. boot maker
 24 Winter Frank, confectioner
 25 Bowditch Mrs. Emma, tea rms
 27 Perrett Mrs. Emma, confectioner
 28 Clapp Edmond, L. electrician
 29 & 30 **THE MOTOR CYCLISTS' MECCA** (Leslie Paynter). Telephone No. 2887
 here is Wellington st

- 31 Cheltenham & District Bill Posting Co. Ltd
 31 Aldridge Chas. Hy

BATH TERRACE, from 46 Upper Bath road to Commercial street.

- North side.
 6 Roberts Mrs
 8 Hunt Frederick
 10 Holly Reginald
 12 Walkley Alfred Henry
 14 Oakley Hubert
 16 Ayliffe Cyril
 18 Griffiths Frederick, saddler
 20 Cundy Mrs
 22 Balster Cyril Bateman
 24 Moulder Robert
 26 Coates Samuel
 28 Bowman Charles Henry
 30 Fisher Walter, trunk maker
here is Commercial st.....
 South side.
 41 Harris Ernest
 39 Johnson Sidney Charles
 37 Timbrell Ernest
 35 Brookes Horace Gilbert

BAYSHILL ROAD, from St. George's road to Parabola road.
East side.**Fauconberg villas.**

- 4 Sparks Miss B. M., M.A. (principal Cheltenham Ladies' college)
 5 Cardew George Arthur O.B.E., M.R.C.S. surgeon

Fauconberg terrace.

- 5 & 6 Baron Miss F. ladies' college boarding ho
 3 & 4 Howden Mrs. ladies' college boarding ho
 1 & 2 Fry Miss L. M. ladies' college boarding ho

..... here is Fauconberg rd.....

Royal parade.

- 21 **BAYSHILL NURSING HOME (THE)** (Misses Clarke & Pike). Telephone No. 3689

- 33 Dix Harry Walter James
 31 Green Wm
 29 Attwell Edward
 27 Price Geo. Alfred, hair dresser
 25 Green Baden
 23 Bubb Mrs
 21 Fenn Sidney
 19 Bedwell Albert Samuel
 17 Tombs George Ernest
 15 Lee William
 13 Gobey Mrs
 11 Miller Jas. Jn
 9 Lewis Frederick Charles
 7 Mansell Albert Henry

BATTLEDOWN APPROACH, from Hale's rd.
North side.

- 1 Crew Mrs
 2 Gill Mrs
 3 Le Jeune Rev. Wm. Geo
 4 St. Clair Mrs
 Colquhoun Hy. Archbld. Colebrooke (Battledown Priors)
 Powell Charles Hy. (Rooksmoor)
 Logan Ross M. (Glenthorpe)
 Spital Fred E. (Brynaderyn)
 Holman Mrs. (Coldred)
 Lloyd Mrs. (Coldred)
 Green John Theo (Redclyffe)
 Gray Misses (Glevum lodge)
 Gray Josph. Wm. (Glevum loj)
 Mather Misses (Orchard Priors)
 Ucal Works Sports Ground
 (The following names are in Charlton Kings parish.)

South side.

- Easton Mrs. (The Bungalow)
 Kerridge Fred Bernard (Moulton)
 Broom Harold W. (The Nest)
 Smyth Stephen (Byfleete)
 St. Monica's Home for Girls (Church of England Waifs & Strays Society) (Miss Ray, lady supt)

BATTLEDOWN COTTAGES.

See Hewlett road.

BAYSHILL LAWN.

See Parabola road.

BAYSHILL PARADE.

See St. George's road.

- 20 Soutar Jas. G., M.B., C.M. physion
 19 Carless Miss E. Madge
 19 Nixon Mrs
 19 Hatchard Miss
 19 Harvey Mrs
 18 Birchley Mrs. Emma, apartments
 17 Willoughby Miss
 16 Seaton Regnd. Bennett
 15 Morris Miss E. C
 14 Price Miss Sybil
 13 Rutland Chas
 12 Nicol Miss
 12 Beare Miss
 12 Macgowan Mrs
 11 Rice-Wiggin Mrs
 10 Lawes Miss
 10 Brett Mrs
 10 Greenwood Miss
 9 Becher Mrs
 9 Spawton Percy
 9 Stodart Mrs. M. C
 8 Luckett Miss Ellen, aparts
 7 Macpherson Mrs. Jessie
 6 Heygate Rev. Canon Ambrose M.A.
 5 Cave W. E
 5 Sutton-Gardner Mrs. W
 5 James Ernest Chas
 5 Philp Miss
 4 Stoney Miss
 4 Lawson Hector Macdonald
 3 Howard Mrs

BAYSHILL ROAD—continued.

2 Christie Harry Bathurst

1 McClymont Misses

1 Watkins Wm. Hy

Smurthwaite Hy. M.D. physcn.
& surgn. (Dumfries ho)

West side.

Collins John Rupert M.A., M.D.Dub.

Univ., M.R.C.P.Lond. physician
(Milverton)

Craig Mrs. (Bayshill mansion)

Horton Mrs. L. (Bayshill mansion)

McArthur Duncan (Bayshill mans)

..... here is Parabola rd

Slade Wm. T. (Brookwood)

Goodwin Arth. E. (The Limes)

Royal Nursing Home (nurses' quar-
ters) (Penrhyn)

Braine-Hartnell Jas. C. Regnld.
F.R.C.S.Edin. surgn. (Hadley ho)

First Church of Christ Scientist

Windsor Private Hotel (Mrs. M. M.
Williams, proprietress)

Savoy Hotel

BAYSHILL TERRACE.

See St. George's rd.

BEACONSFIELD COTTAGES.

See Milsom street.

BEAUFORT BUILDINGS, from

Beaufort place.

1 Tull C. fried fish shop

2 Surman James

3 Youn g Mrs

4 Sharp William Edward

5 Surman Miss Beatrice

6 Hiles Mrs

7 Williams Miss

8 Ludlow William Thomas

9 Mahar Mrs

10 Page William Alfred

11 Houghton Edward John

12 Sparrow William Henry, grocer

13 Coles Wm. James, boot maker

14 Barnett Miss

15 Hayman Percy Benwell

Tibby Miss (Hennor cottage)

Webley Miss (Hennor cottage)

16 Aldridge Ernest William

17 Bradshaw James

18 Ford Enoch Geo

19 Major Charles Jesse

BEAUFORT COTTAGES.

See Columbia street.

BEAUFORT PLACE.

See London road.

BEAUFORT PLACE, from Sher-

borne street.

1 Blake William, grocer

2 Waite Mrs

3 Bridges George

4 Maxwell Mrs

5 Harper Mrs

6 Carpenters' Arms P.H. Arthur

H. Andrews

BEDFORD PLACE.

See Prestbury road.

BEECHWOOD HOUSE.

See Montpellier terrace.

BEECHWORTH VILLAS.

See Hale's road.

BELLE VUE LAWN.

See High street.

BELLE VUE PLACE.

See High street.

BELMONT COTTAGES.

See Moorend st. & Sherborne st.

BELMONT ROAD, from Winch-
comb street.

(No thoroughfare.)

Willoughby Maj. Algernon Edwd.
M.C. (Belmont lodge)

Gillett Miss (Blenheim villa)

Billings Herbert Edwd. (Pine Lawn)

Martin Mrs. Chas. (Claremont)

Crabtree Mrs. R. costumier (Bel-
mont ho)

Payne Mrs. (Belmont house)

BELMONT TERRACE, from

Beaufort place.

1 Roff Mrs. S

2 Cratchley Mrs

3 Wildsmith Arthur John

4 Roff Mrs. W

5 King Mrs

6 Bendall Mrs

BELMORE HOUSE.

See Bath road.

BELMORE PLACE, from Bath rd

1 Packer Mrs

2 Willoughby Alfd. R

4 Hall William

5 Wallace Mrs

6 Lucassi Thomas

8 Wright Wm

9 Gurney Thomas

BENHALL COTTAGES.

See Granley road.

BENNINGTON STREET, from

148a, High st. to St. Margaret's rd.

East side.

1 Hazlewood Marcus A.L.A.A.,
F.I.S.A. accountant & auditor.
Phone 3308

3 Viles Brothers, tripe dressers

4 Viles George, hair dresser

6 Chesterman Jn. commnsn. agt

5, 7 & 8 Staite William James,
antique dealer

9 Bowen Francis John, watch ma

10 & 11 Norman Bros. Ltd. printers

12 Cleal W. boot mkr

13 Ayres Mrs

13 Satchell Frs. A. trade boot closer

14 Olivant John Hy. who. stationer

BENNINGTON STREET—continued.

- 14 **TANDY WALTER HADWEN**,
electrical engineer & contrac-
tor (regd.). See advertisement
15 & 16 Poole George Fredk. printer
17 Central inn, Mrs. Florence M.
Radway
Hancock & Son, art metal
workers. See advertisement
18 Butt James Partridge
19 Isher Alb. Hy. art metal worker
Cheltenham Spiritualist Church

St. Margaret's parade.

- 6 Bethell Mrs. T
5 Teal Charles Joseph
4 Wells Harry
3 Williams James
2 Bloodworth Joshua
1 Hurd Charles
1 Salvation Army Life Assurance
Society Ltd. (district office),
Charles Hurd, supt
Taylor Bros. garage

22a, Howls Cyril E. confctnr

West side.

Bennington Hall,
Frank Cleary, hall keeper
Cheltenham Provident Dispen-
sary (Bennington hall) (for
particulars of staff see entry
in Official section)

- 22 **HAYMAN WALTER & SON**,
printers
22 Hayman Walter
23 Dunkley Christphr
24 Phellps Hubert
25 Bastin W. W. & Son, printers
26 Brace Mrs
27 Yeates Joseph
27 Yeates J. & Sons, builders
Crichton Ernest Ltd. pianoforte
dlrs. (works)

BERKELEY AVENUE, from 42
Winchcombe st.

- Davis Wm. (1 Berkeley cotts)
Sawyer W. & Co. coal mers. (yard)
Lyes Mrs. (2 Berkeley cottages)
1 Watson George Albert
2 Gage Samuel
4 Holder Christie Walt
5 Smith Ernest William
6 Newcombe Mrs

- Broadhurst Ernest R. (1 Coney-
gree cottages)
Whittall Alb. (2 Coneygree cots)
Mission Hall
Baker John & Son, builders
(yard). See advertisement
Halliday & Maisey, sheet metal
workers
8 Morgan Henry Edward
Matthews William Charles, furni-
ture dealer (yard)
Williams F. J. motor body
builder. See advertisement

BERKELEY PLACE.

See High street.

BERKELEY STREET, from Al-
bion street to Berkeley place.

East side.

- 8 Sims & Martin Misses, costumiers
Lindon-Parkyn Miss E. private
hotel (Berkeley ho)
Fryer Joseph (1 St. John's villas)
Fillmore Misses (Saxthorpe)
1 Hartland Hy. H. (Westcombe ho)

West side.

- Smart Mrs. (Berkeley lawn)
1 Ivens Alfd. Thos
2 Sully Lawrence E. G
2 Fisher Jn. Farquhar
2 Welbank-Mitchell Mrs
3 Guest Mrs
Walker Mrs. (The Holt)
Hull Miss (The Holt)
Ahern Mrs. (Farnah)
Cochran Howard (Churchside)
St. John's Church

BERKELEY VILLAS.

See Pittville.

BIRCHLEY ROAD, Battledown,
from Battledown approach to
Ashley rd.

North side.

- Lewis Mrs. Lovett (The Warren)
Williams Mrs. Brouard (The Warren)
Coward Chesney (Hill crest)
Hoyle Mrs. M. (Pen Rhys)

South side.

Holder Fredk. Winning (Glenwhittan)

W. H. TANDY

Registered Electrical
Engineer and Contractor

Lighting, Heating, Power, Bells, &c.
Country House Lighting a Speciality

Expert Advice and Estimates Free
KEEN PRICES

14 Bennington Street, CHELTENHAM

Private Residence: MOUNTFORD LODGE, HEWLETT ROAD

BIRDLIP COTTAGES.

See Bath road & Commercial street.

BIRDLIP PLACE.

See Bath road.

BLACK HEDGE COTTAGES.

See Leckhampton hill.

BLACKSMITH'S LANE, Prest-
bury, from Deep st.

Lynworth cottages.

- 1 Tovey Chas
2 Tovey Wm
Lynworth terrace.
1 Wilks Louis
2 Gibbins Mrs. E. dairy
3 Lewis Cyril
4 Caudle Harry
5 Wallis Edwd. Restal

Davis Hy. blacksmith
Pearce Geo. bldr. (Westview)
Alcock Miss (Hazel)
Yeo Mrs. Edwin (Blenheim cott)

BLENHEIM PARADE.

See Evesham road.

BLENHEIM PLACE.

See Bath parade.

BLENHEIM TERRACE.

See Portland street.

BLOOMSBURY STREET, from
Gloucester road.

(No thoroughfare.)

North-east side.

- 1 Smith Mrs. L
2 Venn Mrs
3 Lee John Charles
4 Tandy Frederick Charles
5 Pittman Walter William
6 Screen Mrs
7 Bullock Mrs
8 Pargeter Wm. Hy. shopkpr
9 Holliday Frank
10 Collins Arthur William
11 Clarke David George William
12 George Harold Charles
13 Curtis William Frederick]

BLOOMSBURY STREET—continued.

- 14 Russell Mrs
15 Taylor Edward Alfred
16 Hiscock Richard
17 Harm George Edward
18 Castle Frank
19 Want Mrs. M. A
20 Jones Samuel
21 Brunson Alfred John
22 Bowstead Edward Charles
23 Betteridge William Henry C
.. here is passage to Stoneville st ..
South-west side.

- 24 Sabbatella Michael
25 Williams Mrs
26 Short Charles David
27 Clements Mrs. E. A
28 Lane John William
29 Sparrow Jn
30 Bennett Mrs
31 Mitchell Joseph Leonard
32 Curtis Wm
33 Willmore Joseph
34 Staite George Henry
35 Smith Frank
36 Deacon Chas. Hy
37 Miles Ernest Walter John
38 White Albt. Edwd
39 Williams Frederick
40 Barham Frank
41 Davies Benjamin
42 Nunney Jn. chimney sweep
43 Garbutt William
44 Dadge Charles William
45 Oldridge William
46 Poulton George

BON MARCHÉ PLACE.

See Great Norwood street.

BOUNCERS LANE, from Cemetery rd. to Prestbury rd. Prestbury.

Marked thus † letters through Cheltenham.

West side.

- 1 Packer Alfd
2 Walker Hubert
4 Kear Miss
5 Humphreys Wm. Rd
6 Lane Hubert Ernest
7 Baldwin Chas. Hubert
8 Bingham Thos
9 Vail Wm
10 Miles Wm. Geo
11 Watts Mrs

- 12 Pitman Ernest Fredk
Ellery Hy. (Lynworth Farm cott)
Birt Jn. Raymond, farmer (Lynworth farm)
Bird Miss M. D. (Michaelcroft)
Purdie Miss (Ortler)
Saunders Miss (Ortler)
†Robinson Miss (Illerton)
†Turner Mrs. (Woodmead)
†Jackson Jsph. (May cott)
East side.

- Ashmead Mrs. (Randalls cott)
Compton Miss
Parker David
Bee Hive P.H. Hy. Davies

Lynworth cottages.

- 6 Major Mrs
5 Forty Mrs
4 Sansom Fredk
3 Vail Jn
2 Davies Miss H
1 Rabbetts Walt. Jas

Armstrong Jas. (School ho)
Public Elementary School (mixed & infants)

Taylor Frank, market gardener (Ryefield gdns)

Cluer Wm. market gardener (Oakley gdns)

Pockett Jas. & Geo. market gardeners (Up. Ryefield gdns)

Cluer Geo. Thos. (Nut gro)

†Hillout Laurence (Seaton)

†Newman Mrs. (Hazel gro)

BOWBRIDGE COTTAGES.

See Bowbridge lane.

BOWBRIDGE LANE, Prestbury, from The Burgage.

East side.

Bowbridge cottages.

- 1 Spencer Geo
2 Williams Lewis Wm

Whitehead Mrs. T. (Believer)
Watson Roland S. (High Elms)
Dowdeswell Mrs. (Kirk cott)
James Walt. (Ivy cott)

Manor cottages.

- 2 Hopkins Ernest Gordon
1 Hall Matthew

West side.

Adkins Miss (The Homestead)

BRANDON COTTAGES.

See Ashford rd. & Church rd. Leckhampton.

BRANDON PLACE, from Tryes road to Gratton road. North-east side.**Tryes cottages.**

- 1 Harman Reuben
2 Drinkwater Archibald

Merrett Gilbert Fletcher(Springfield) South-west side.

- 7 Clark Mrs
6 Shurmer Frederick
5 Fowles William John
4 Gwilliam Thomas Patrick
3 East William George
2 Rubber Vincent Lewis
1 Middleton Alfred

BRANDON TERRACE.

See Gratton road.

BRECON TERRACE.

See Rosehill street.

BREVEL COTTAGES.

See Grange walk, Charlton Kings.

BREVEL TERRACE, Charlton Kings, from Grange walk.

- 1 Keen Alfd. Wm
2 Taylor Albert
3 Wills Mrs
4 Shillum Edwd
5 Drake Frank
6 Brookes Jesse Hy
7 Smith Sidney Thos
8 Smith Arth
9 Neather Fredk. W. J
Hill Philip R. (Glyn Rosa)
Hopkins Thos. (Elm cott)
Bick Leslie (Brevels Hays)

BRIGHTON BUILDINGS.

See London rd. Charlton Kings.

BRIGHTON COTTAGES.

See Alstone lane & Millbrook street.

BRIGHTON RD. from Hewlett rd.

East side.

- 1 Baily Charles Whittard
2 Thomas Alfred Edward James
3 Trinder Reginald John Charles

- 4 Poulton Hubert Courtney
5 Carter John
6 Cooke Jas
7 Plimssole Percy George Mager
8 Probert Miss
9 Schofield Miss
10 Surman Harry Edwin
13 Phippen Obed Upton
14 Brookes Miss
15 Phelps Jas
16 Knight James
17 Harrod Henry William
West side.

- 42 Collins Hy. Harold
43 Painter Ernest
44 Wiggett Mrs. S. A
45 Palmer Harold
46 Bull Frederick
47 Barradell Mrs
48 Cunnington John William
49 Reith Rev. Rt. Jsph
50 Hickman George
51 Curl William John
52 Ricketts Mrs
53 Smith Herbt. A
54 Beddows Ralph
55 Cardwell Frank Ernest
56 Jenkins Mrs
57 Ludlow Stephen Curtis
58 Probert Charles Allen
59 Fletcher Miss
60 Cossins Francis
61 Morris Alfred
62 Eager Edmund John William
63 Grainger Mrs
64 Waite Miss
65 Pugh Mrs
66 Mills Walter
67 Trinder Mrs

BRIGHTON VILLAS.

See Moorend road.

BRITANNIA PLACE.

See Trinity School la.

BRITANNIA SQUARE.

See Fairview street.

BRIXTON PLACE.

See Horsefair st. Charlton Kings.

BROCKWORTH COTTAGES.

See Exmouth terrace.

BROOK COTTAGES.

See Ryeworth road, Charlton Kings.

BROOK VILLAS.

See Brookway rd. Charlton Kings & Hatherley rd.

BROOKDALE.

See Copt Elm road, Charlton Kings.

BROOKLYN BANK.

See Millbrook street.

BROOKLYN ROAD, from Tennyson rd. to Arle rd.

- 1 Rogers Wm
- 3 Cousins Walt. H
- 5 Hunnam Rt
- 7 Saville Arth
- Dowell Chas. Thos. (Blenheim)
- here is Alstone la.....
- here is Arle rd

BROOKLYN TERRACE.

See Millbrook street.

BROOKLYN VILLAS.

See Leckhampton road.

BROOKSDALE COTTAGES,

from Croft st. to Shurdington rd.
South side.

Barton Regnld. Wm. (Brooksdale)

- 1 Hopkins Frederick
- 2 Clift George Frederick
- 3 Clift Edward
- 4 Bond William Samuel
- 5 Cherrington William
- 6 Weeks Mrs
- 7 Hunt Roderick William
- 8 Stock Isaac Thomas

North side.

Ashton Mrs. A. (Poplar cottage)

BROOKWAY PLACE.

See Cudnall st. Charlton Kings.

BROOKWAY ROAD, Charlton Kings, from Cudnall st. to Lye-field rd. west.

East side.

- 4 Lapper Mrs. E. shopkpr
- 5 Handy Albt
- 6 Higgins Geo. boot repr
- Brooke Mrs. J. Stuart (Courland)
- Heyworth Rd. C. (Hamilton ho)
- Norris Lt.-Col. Saml. E. D.S.O. (Wraxhall ho)

Green Mrs. (Lilloet)
Spinney Mrs. (Iénia)
Harris Fredk. Wm. (Dalehurst)
Adey Miss (The Hendre)
Wood Mrs. (Trowscoed)

West side.

Moreton place.

- 1 Clifford Mrs
 - 2 Payne Regnld. Jsph
- Moreton terrace.**

- 1 Kidd Wm
- 2 Liddell Ernest
- 3 Miles Frank
- 4 Bridgman Frank
- 5 Powell Neville
- 6 Skinner Mrs
- 7 Tilley Fred
- 8 Fussell Hector E. J
- 9 Roberts Jn. Andrew
- 10 Cooper Frank
- 11 Mason Geo. Edwin
- 12 Hails Hy

Brook villas.

- 2 Payton Arth. Thos
- 1 Thornhill Rt

Morris Mrs. (Meadowbrook)
Williams Capt. S. L. (Witton cott)

BROWNS COTTAGES.

See Arle.

BRUNSWICK BUILDINGS.

See Commercial st. & Up. Bath st.

BRUNSWICK PLACE.

See St. Paul's road.

BRUNSWICK STREET, from Duke of Brunswick Inn, St. Paul's road to Marle Hill road.

East side.

- 1 Bowen Mrs
- 3 Hart Mrs. H
- 5 Fryer Arthur
- 7 Hodson Arthur Joseph
- Tarr Jas. M. box mkr. (The Malthouse)
- 19 Stone Joseph
- 21 Greenman Albert
- 23 Jenkins Joseph Edward
- 25 Drinkwater Herbt
- 27 Pledger William Frederick
- 29 Godsell Mrs

- 31 Tovey Frank
- 33 Fryer Mrs. J
- 35 Summerfield James Henry
- 37 Vaughan Arthur Sidney
- 39 Jones James Frederick
- 41 Howes Mrs
- 43 Bond George
- 45 Harris Walt
- 47 Robinson Robert
- 49 Skej Sidney
- 51 Cox John
- here is Dunalley parade ...
- 55 Hacker Charles Smith, grocer
- 57 Packer Harold Ernest
- 59 Greenslade Fredk. Jn
- 61 Crook Emanuel
- 63 Stephens Edward Henry
- 65 Vallender Chas
- 67 Cannock Arthur
- 69 Morris William
- 71 Emerson George Edward
- 75 White Thomas
- 77 Clements Cecil
- 79 Bellamy Joseph
- 81 Hill Arthur Douglas
- 83 Hewitt George William
- 85 Luker Alfred

West side.

- 2 Bowd James William
- 4 Green Edmund
- 6 Hawker Rd
- 8 Goodhall Mrs
- 10 Brunswick Arms P.H. Geo. Hy. Matthews

- 12 Dowdeswell David William
- 14 Price Mrs. M. A
- 16 Hope Walt
- 18 Preston Walter
- 20 Davy Mrs. E
- 22 Howse Robert Henry
- 24 Stillman Mark
- 26 Clarke Edwin
- 28 Herbert William Hambling
- 30 Clapham William
- 32 Clapham Mrs. L
- 34 Davies Chas. Edmund Clifford
- 36 Harris Geo
- 38 Norris Edwin Charles
- 40 Oakey Jn. Jas. Lane
- 42 Hall Benjamin Charles
- 44 Loveridge Fras
- here is Brunswick ter
- here is Hanover parade
- 46 Purden Alfred John
- 48 Sallis Henry John

- 50 Robson William Etherington
- 52 Skej George
- 54 Trinder Raymond
- 56 Hogg Henry
- 58 Ruck Frank Ernest
- 60 Ayres Charles
- 62 Stillman Arthur
- 64 Cocks Mrs
- 66 Sear Rt. Hy
- 68 Avery Ernest Henry
- 70 Ellis Thos
- 72 Beard Mrs. Sarah, shopkeeper

BRUNSWICK TERRACE, from

44 Brunswick street.

North side.

- 1 Boulton Albert
- 2 Gardner Mrs
- 3 Clissold Frank
- 4 Dick Charles
- 5 Clevely George
- 6 Shapecott Mrs
- 7 Williams Albt
- 8 Greenslade John
- 9 Shurmer Nathaniel
- 10 Greenslade William Herbert
- 11 Burton Arthur
- 12 Parsons Fredk
- 13 Sadler Miss E. shopkeeper

BRYANT'S COURT.

See Clevealand street.

BRYN VILLAS.

See Copt Elm rd. Charlton Kings.

BUBB'S COTTAGES, rear of 228 High street.

- 1 Ivin Mrs
- 2 Wellfair Charles Joseph
- 3 Iles Mrs

BUBBS COTTAGES.

See York street.

BUCKINGHAM HOUSE.

See Wellington st.

BUCKLES COTTAGES.

See Milsom street.

BUCKLES ROW.

See Grange walk, Charlton Kings.

BURGAGE (THE), Prestbury, from
New Barn la.
West side.

Allen Mrs. (The Lindens)
Swann Mrs. E. (Field cott)
Hardwick Alfd. (Mervyn cott)
Cooke Ernest Edwd
Ballinger Mrs
Cornwall Wm (Lilac cott)
Bayliss Miss, district nurse (Rose cott)
Febery Miss E. (Ivy cott)
Rose Walt. Chas
Prust Bert
Woodward Hy. (Brick cott)
Townsend Mrs
Cumming Miss (Sundial cott)
Pearce Miss M. E. (Marieville)
Porter Maj. Alex. Barr (Cressy ho)
Royal Oak P.H. Oscar Green
Davis Mrs. A. (Cotswold view)
Pates W. T. & Sons, builders. See
advertisement
Davis Misses (Hirnant)
Newman Alfd. (Owlpen)
Lock Mrs. Daisy (The Roost)
Newman Basil R. W. (Hill view)
Newman Fredk. (Rathlin)
Bowles Mrs. E. H
Hale Miss Eliz. (Hales cott)
..... here is Lake st
Coates-Carter Miss J. M. (Manor ho)
East side.
Capel Maj. Christoph. (Prestbury ho)
Morgan Geo. A. (Farm cott)

BURLTON COTTAGES.

See Hatherley road.

BURTON COTTAGES.

See Great Western road.

BURTON STREET, from 271
High street to New street.

East side.

1 Ireland Walter Sidney
2 Wintle Miss
3 Mitchell Bert
4 Farmer Mrs
5 Matthews William Henry
6 Wheeler Albert
7 Roach Thomas
8 Gapper James Christopher
9 Beard George Henry
10 Jones William
11 Halling William Albert
12 Watts Alfred Thomas

13 Birt Harold
14 Allsopp Wilfred Ernest
15 Peart Frederick Thomas
16 Lines Edwd
17 Taylor Mrs. F
17a, Bolton Wm
17a (back) Bushell Miss
18 Snell Frederick John
19 Langford Harry
20 Gibbons Alfred Albert James
22 Sabbatella John
23 Moxey Thomas
24 Bridgman Fredk
26 Wood Walter James
27 Andrews Alfred
28 Ashfield Mrs. A. P. shopkpr
29 Poole Arthur
30 Higgins Alfred George
30a, Spencer Reginald Arthur Chas
31 Clifford Mrs
31a, Mahon James Alfred Henry
32 Sherman Reginald Jn. shopkeepr
..... here is New st

West side.

34 Morgan Mrs. Ellen, beer retailer
34 Morgan Charles F. ladder maker
38 Palmer William
39 Tovey Henry G. beer retailer
40 Hoare William, shopkeeper
41 Booy Mrs. E
42 Harn George William
43 Timbrell Mrs. Annie, chimney clnr
44 Morris George
45 Pockett John Daniel
46 Minchin Mrs
47 Johnson Rd. P
48 Wicks William George
49 Stanton Sydney Thomas
50 Denley Walter Ernest
..... here is passage to Park st
51 Hathaway Edwin George
52 Swan Miss Stewart, teacher of
music
53 Moxey John
55 Evsham George
56 Harris Edward
57 Jones Henry Walter
58 Williams Mrs
59 Barringer Albt
60 Dyer Joseph
61 Dix Joseph
62 Kesterton Jn. marine store dealer
63 Morgan Reuben B. beer retailer
64. Voice Charles Thomas
..... here is High st

BURTON TERRACE.

See Market st. & Park st.

BUTT'S PASSAGE.

See Malvern street.

BYRON ROAD, St. Mark's, from
Tennyson rd. to Milton rd.

South side.

2 Hildiok Mrs. E
4 Cracknell Mrs
..... here is Milton rd.....
6 Vizard Harold
8 Roberts Gilbert
10 Littlemore Fred
12 Griffin Wm. Thos
14 Lobley Wilfred
16 Fletcher Chas. Wm
18 Davis Jas
20 James Hy. Edwd
22 Fern Isaac
22 Fern Mrs. Gladys A.T.C.L.,
A.L.C.M. teacher of music
24 Dyer Gerald
26 Moorman Miss E
28 Goodwin Percy Jn
30 Taylor Arth
32 Cooper Bernard
34 Thatcher Albt. Geo
36 Barrett Joe
38 Bickham Sidney Ernest C
38a, Orford Victor Leslie
.... here is Shakespeare rd
40 Burgess Mrs. Margt
40a, Edden Jsph. Hy
42 Austin Frank

East side.

44 Harris Saml
46 Stephens Jas. Alfd
48 Gabriel Fredk
50 Lewis Jn. Leslie
52 Smith Joseph
54 Brooks John Benjamin
56 Wildbore Ernest
58 Carr Donald
60 Ursell Edwd. Jas
62 Robson Frank Henry
64 Derrick Albt. Edwd
68 Yeend Wm. Wallace
68 Hawker Ernest

North side.

1 Denny Frank
3 Wood Fredk

5 Hughes William Henry
7 Walton Albt. Geo
9 Carpenter Jsph. (organist St.
Mark's church)
11 Freeman Harold
13 Bowes Christoph
15 Jones Fredk. Danl
17 Parsons Charles
19 Simmons Victor
21 Carter Alfred
23 McNamara John
25 King Archibald H
27 Crocker Leonard G. L
29 Bird Ernest
31 Johnstone Jn. Brookes
33 Walker William
35 Laity George W
37 White Henry
39 Lewis Fras. Chas
41 Davies Hubert
43 Millington Wm
45 O'Donoghue Leo Bernard
47 Powis Wm. Ernest
..... here is Shakespeare rd

West side.

49 Gould Herbt. C
51 Poncia Stanley
53 Gater Chas. Percy
55 Stewart Jn
57 Ryland Aug. F
59 Biddle Arth. Jas
61 Dorney Jn
63 Levell Leonard Wm
65 Agg Walt
67 Macpherson Maud Margt
69 Bowle Arth. Harold
71 Carter Fredk
73 Ansell Chas
75 Taylor Bertie Wm
77 Ashmead Fras. Ernest
79 Ford Wm. Ernest
81 Tasker Arth
83 Turner Percy
85 Gurney Miss B
87 Haynes Sidney Jn
89 Leishman Wm
91 Hobbs Miss M. M
..... here is Milton rd

CAKEBRIDGE COTTAGES.

See Prestbury rd. Prestbury.

CAKEBRIDGE TERRACE.

See Prestbury road.

CALCUTTA COTTAGES.

See St. George's road.

CALCUTTA TERRACE.

See St. George's road.

CALEDONIAN COTTAGES.

See King street.

CAMBRAY COTTAGES.

See Vernon place.

CAMBRAY PLACE, from 399
High street.

West side.

1a, Wilkins Wm

1 Economy Supply Co. heating specialists

2 Prust Mrs. C. A. hair dresser

3 **REES WILLIAM F. LIMITED,** tar spraying contractors

3 Prudential Assurance Co. Ltd. (W. J. Foot, supt)

4 Jefferies Chas. L. draper

Cambray Baptist Church

6 McIlquham Miss Isabel, girls' schl

7 Moulder Bernard Wm. dentist

8 Ricketts Edward Drew

9 Adams Miss

10 Parry Mrs. Bessie, aparts

11 Hawkes Harold Edwin

11 Ellesmere Hairdressing Saloon (Mrs. Hawkes, proprtrss.), ladies' hairdrrsrs

13 Redford Mrs

14 Hatton Miss Florence, teacher of music

15 Whittam Miss

16 Pates Frank Henry

17 Woodward Mrs

18 Thorne H. H

19 Kirkland Miss

20 Mann Bertie

Lord Rev. Percy Edward M.A. (Woodland cottage)

.. here is passage to Rodney rd .. Pearson Miss Mary, ladies' college boarding house (Cambray house)

East side.

Stallard P. Morley, dentist (Cambray chambers)

32 Holloways Studio, photographers

31 Gough & Edwards, drapers See advertisement

31 Thomas Mrs. M

31 Atkinson Miss

Union Club,

J. H. Boulter, hon. sec

..... here is Bath st

Hutton William L.R.C.P. & S,

Edin. surgeon (Walmer house)

Cheltenham Friendly Societies'

Medical Association (Geo. Rt,

Lewis, sec.) (Harley ho)

28 St. Catherine's Home for Friend-

less Girls,

Sister Olive Wright, supt

27 Church Army (Frances Owen)

Home (Sister C. Minter, matrn)

26 Cambray Auction Mart

25 Customs & Excise & Old Age

Pension Office (Robert Edward

Eastoe, surveyor)

25 Ministry of Health (Insurance

Dept)

24 Christian Alliance of Women &

Girls (Miss Sykes, sec)

Clemons Harold S. (Selby lodge)

CAMBRIDGE VILLAS.

See Promenade.

CAMDEN TERRACE.

See Portland street.

CARLTON PLACE.

See Hewlett street.

CARLTON PLACE WEST, off
Swindon road.

1 Soanes Aaron

2 Steger Henry Francis

3 Harding Reginald Arthur

4 Gibbons Albert

5 Tustin George Edwin

6 Herbert Hy. Ernest

7 Hobson Albt

CARLTON STREET, from Hew-
lett street to Sydenham road.

North side.

Richards Joseph (Carlton lodge)

Marshall Mrs. (Carlton lawn)

Peat George W. (St. John's cot)

8 Williams Ernest Henry

10 Bolton Arth. Allen

12 Birken Charles Harold

14 Smith Christphr. V

16 Fielding Thomas Marsden

18 Hart Frank

H. E. BARDWELL*(from Harrods)***BUILDER & DECORATOR**

— Estimates without Cost or Obligation —

**CARLTON STREET,
CHELTENHAM**

also ACTON, LONDON, W.3

20 Jacobs Albert

22 Mealing & Co. builders. See advertisement

Bardwell Henry Edward, builder.

See advertisement

McRae Donald (Oreadian villa)

36 Shipway Jn. artist

40 Cockrell Miss

44 Locke Miss

46 Yates Stanley

Francis Miss Edith (Hollybush)

Ford Mrs. E. (Roscoe)

Pardington Gordon (Belvedere)

60 Coombs Walter

..... here is Princes st

South side.

Cloutman Rev. Walt. Evans

(Congregational) (Carlton villa)

Dallow Francis (Kilcrevan)

May Geo. (Clun ho)

7 Harris Francis Herbert

..... here is Priory st

..... here is Priory terrace

Pates Mrs. (Cricklewood)

Collins Victor Leon (Glyndon villa)

CASINO PLACE, from Andover
road to St. James' place.

South-west side.

1 Sutton Ernest Frank

2 Twynning Harry

3 Higgins Walter

4 Webb Edward

5 Eardley Thomas Edwin

6 Hunt William John

7 Ford Alfred

8 Hall Mrs

9 Viner Frank

10 Hall Samuel James

North-east side.

11 Herbert Wm

12 Sheen Wm

13 Creech William George

14 Herbert John Henry

15 Godsell Wm

16 Shaw Oliver George

17 Godson Wm

CASTLE TERRACE.

See Gloucester road.

CATHERINE VILLAS.

See Old Bath road.

CEMETERY ROAD, from Hewlett road to boundary.

Sage James Edward (Rosemont)
Reynolds Miss M. (Ruperto)
Greenway Maurice A. (Ellesmere)
Badger Misses S. & L. (Normandie)
Cooper George (Claremont)
Norris Charles William (St. Ives)
Vick Frederick (Bayardo)
Griffin Arthur James (Beatrechi)
King Mrs. (Zeppelin)
Webley Lewis Stanley (Dumont)
Bowell & Skarratt, nurserymen.
See advertisement

Bowell Edwin C. (Alpine cottage)
Holborow Mrs. Mary Isabel, farmer (Whaddon farm)
Holder Jas. (Leonard G. Hall, propr.), fruit grower (Priors lo)
Wood Arthur Benjamin (Priors frm)
Wood Frederick Ernest, farmer (Priors farm)
Woolhouse Thomas (Cemetery lo)
Cemetery (New) (Robert Owen Seacombe, clerk to the burial board; Thomas Woolhouse, supt)
Newman Mrs. (Hazel grove)

CHAPEL LANE, from 23 Great Norwood street to Commercial st.
Smith Cecil William (Union cot)
3 Large Mrs
Chapman Arth. (Mabel cott)
Smith Mrs. Annie (Havod)
Harris Mrs. (Vine Tree cottage)

CHAPEL STREET, from New st. to Knapp rd.
South side.

1 Smith Mrs. A. E
2 Chaplin Henry
3 Holtham Aug
6 Dodwell Alfred James
7 Hannoek Hy
8 Bartleman Henry
9 Stroud Joseph

North side.
10 Ballinger Edward Henry
11 Lappington William
12 Boite Frederick
13 Taylor Frederick
14 Cox Charles Henry
15 Hawkins Bert Ernest
16 Hazle Mrs
17 Robbins Chas

18 Mitchell Alfred William
19 Washbourne Charles
20 Cowley Herbt
21 Mace Mrs

CHAPEL WALK, from St. George's road to Royal Well place.

West side.
Bayshill Unitarian Church
East side.
Sheppard Edwd. H. (Royal Well vil)
Spire Edwin (Royal Well house)

CHARLTON COTTAGES.

See School rd. Charlton Kings.

CHARLTON LANE, from Leekhampton road to Greenhills road, Charlton Kings.

South-east side.
Baylis George Richard (Fairholme)

Charlton place.

3 James Anthony George
2 Ballinger Miss Sarah A. dress ma
1 Ballinger John Fletcher, jun

Sollars Fredk. T. (St. Leonards)
Moulder Wm. (Lawson villa)
Delancey Fever Hospital (for particulars of staff see entry in Official section)
Rimell Hubert (The Lodge)
Mayo Charles James (The Haven)

Old Mead.

6 Atkins Miss
5 Verender Mrs
4 Withey Ernest Wm
3 Sheppard Lealie
2 Stone Mrs
1 Short Norman George

Bloor Herbert (Brentwood)
Marshall Horace S. (Sherwood)
White Albert Edward (Minden)
Aldrich Mrs. (Enderley)
Rhodes Percy (Cotswold view)
Smith Frederick (Almora)
Bayliss William Davis (Ursula)
Batten Roy Hy. O. (Clarendon)
Barrett Fredk. florist (Meadside)
Ford Harry William (Holmside)
Ford & Greville, builders (Holmside)

TELEPHONE: CHELTENHAM 2543.

BOWELL & SKARRATT,

Hardy Plant Nurseries,

Cemetery Road, CHELTENHAM.

GARDEN ARCHITECTS.

Specialists in the Construction of ROCK and WATER GARDENS,
FORMAL GARDENS, Planning and Remodelling of Herbaceous
Borders and General Landscape Gardening Work.

Call and inspect our Stock of:—

ALPINES and ROCK PLANTS (best collection in W. of England).
CHOICE FLOWERING SHRUBS.
WATER LILIES and AQUATICS.
HERBACEOUS PLANTS (Branch Nursery, Prestbury Road).

CATALOGUES FREE.

Barker Alfred John (Flatholme)
.. here is railway bridge, Old Bath road ..
Jessop Walt. H. (The Hawthorns)
Finch Arth. Wm. (Holstry)
Barrett William T. nurseryman (Victoria nurseries)
Villar James (Gledholt)
Penraven Miss (Holmlea)
Horlick John (Ovingdean)
Scott Arth. Gascoigne (Ravensgate)
Fergusson Miss (Lechantone)
Gilbert Miss (Lechantone)
Gambier-Parry Misses (Westhaven)
Haig Col. Herbt. de Haga (Red Gables)
Fancourt Mrs. (The Long Acre)
.. here is borough boundary ..
North-west side.
Dancy Benj. N. (Kempsey)
Hillview.
1 Simmons George
2 Waite Walter Henry

Watts B. (Kentonville)
Russell Miss S. A. (Sunnyside)

CHELT.

Watterson Mrs. (Sabrina)
Marshall Frank Hinnis (Juneavon)
Stephens Mrs. (Harringay)
McKensie Jas. (Rona)
Ford Wm. (Marlow)
Lefeaux John T. (Challow)
Jenkins Lawrence William George haulier (Victoria house)
.. here is railway bridge, Old Bath road..

CHARLTON PARK, from Cirencester rd

Peart Fredk. (The Stables)
Jennings Fredk. Chas. (The Cottage)

CHARLTON PARK GATE, from Old Bath rd.
(No thoroughfare.)
North side.

Arrowsmith Mrs. K. E. (Greenacre)
7 Costley-White Ernest
Mercer J. W., M.A. (Sarnway)

CHARLTON PLACE.

See Charlton lane & London road.

CHASE AVENUE, Charlton Kings,
from London rd.

Taylor Fredk. (Barrington)
Walker Wm. Martin (Cyrene)
Smith E. Heber B.A.Camb. (The
Chase)

CHATSWORTH VILLAS.

See Old Bath road.

CHELTONDALE VILLAS.

See Orrisdale terrace.

CHESTER WALK, from Well walk
to St. George's place.

North side.

Thorp & Woodward Ltd. pawn-
brokers (Norfolk house)

3 & 4 Ryap Mrs. Hannah, tailor
5 Carter Mrs. Isabel, draper

South side.

..here is pathway leading to High st.
& also to Parish Church ..
Cheltine Foods Co. (T. E. Whitaker,
proprietor) (Cheltine works)
Channon William Chas. (Chester cot)

CHESTNUT TERRACE, Charlton
Kings, from Gladstone rd.

1 Boulter Geo. S
2 Roberts Mrs
3 Bond Mrs
4 Hall Ernest
5 Brown Jn. Wm
6 Bond Raymond, french polisher
7 Bond Jn. Thos. Wm
8 Hoddy Mrs
9 Hughes Abt. Edwd
10 Tilling Fredk
11 Merritt Mrs
12 Cake Walt
13 Whitford Arth

CHRIST CHURCH PARADE.
See Gloucester road.

CHRIST CHURCH ROAD, from
Malvern road to Queen's road &
Lansdown road.

North side.

Denis-Browne Mrs. (Clifton lo)
Michell Jn. Chas. (Wood grn)
Grogan Mrs. (Springfield)
Trevenen Mrs. (Welton)
Mather Mrs. (Avonhill)
Smith Mrs. Horace (Bramham)

Cooper Mrs. (Oldbury)
Lindquist Harry D. (Seaforth)
Pringle Miss Chetwode (Clairford)
Rich Misses (Hillfield)
How Fredk. Douglas (Airthrie)
12 Alcock Rd. Walt
Gairdner Matthew W. (SansSouci)
Apperley Miss Beatrice, ladies'
college boarding ho. (St. Mar-
garet's)

Lane J. Herbt. E. (Wendover)
Gerrard Arth. S. (Fulshaw lo)
Barlow Mrs. A. H. (Fulshaw lo)
Henderson Lt.-Col. Selby H.,
I.M.S. (ret.) (St. Keverne)
..... here is Eldorado rd

Walsh Lieut.-Commandr. G. Sarsfield
R.N. (ret.) (Normanhurst)
Ellis-Williams Mrs. Theodore (Cran-
ford)

South side.

..... here is Douro rd

Wood Leonard S. (Bolton ho)
..... here is Well pl

Jones Rev. Wm. Watkins (Audley)
Lawrence Mrs. Geo. (Greenmount)
Lyster Oswaldeston (The Winnatts)
Potter Brig.-Gen. Herbt. Cecil C.B.,
C.M.G.; D.S.O. (Exing Lawn)
McKay Mrs. (Glendronach)
Snowdon Misses (St. Laurence)
Cartledge Mrs. (St. Laurence)
Hughes-Hallett Norton J. (Lovat ho)
Court Chas. Frank (The Grove)

CHRIST CHURCH TERRACE.
See Malvern road.

CHRIST CHURCH VILLAS.
See Malvern road.

CHURCH COTTAGES.
See Church rd. Leckhampton.

CHURCH PIECE, Charlton Kings,
from Horsefair st.

South side.

Mason Wm. (Crofton)
Smith Mrs. (Jubilee cott)
1 Taylor Chas
2 Simmons Fredk. F
3 Taylor Mrs
4 Mitchell Miss
5 Midwinter Mrs
6 Stephens Frank
7 Hemming Mrs
8 Mitchell G. Jas

Grange cottages.

1 Green Mrs
2 Davage Herbt. Chas
North side.
9 Williams Elisha
11 Hayward Wm
12 Thompson Mrs

Hill view.

1 Tanner Jas
2 White Mrs

Endeavour cottages.

1 Jones Wm
2 Middlecote Leonard
3 Barnes Josph

CHURCH PLACE.

See Horsefair st. Charlton Kings.

CHURCH ROAD, from Leck-
hampton road.

West side.

Purdy Chas. H. (Seaton)
Pritchett Oscar Thomas (St. Hilda)
Green George James (Croydon)
Gooderson Henry Wm. (Dunkery)
Page Miss Mary (Boyston)
Brunsdon Thos. C. V. (Grovelly)
Blakeman Edward Jn. (Kenmore)
Chick Arthur Robert, motor garage
(Pineville)
Williams John (Hayesfield)
..... here is The Hall rd

Leckhampton War Memorial

Hillview cottages.

1 Townsend Fredric
2 Jenkins Samuel Henry

Croptorne cottages.

1 Nicholls Walt
2 Cook Mrs. Martha
3 Eeles Robert
4 Murphy William

Collum End cottages.

2 Holdsworth Rt
1 Richings Charles Henry William
Jenkins Arth. Saml. H. (Fernville)
Rodway Albert (Ivy cottage)
Rogers Harman (Heavitree)
Jenkins Arthur William (Honiton)
Coopey Baynham (Callington)
Greville John William (Tiverton)

CHELT.

Mills Percy T. (Charlsville)
Jones John Alfred (Irene)
Fry Raymond (Rosecot)
Packman John T. (Violet villa)
Roberts Miss M. S. (Oakland)
Savill Mrs. (Ferncroft)
Cheshire Mrs. (St. Ives)
Spraggett Percy Edwd. (Rowan cott)
May Miss (Brampton)
... here is borough boundary ...
(For names on East side & remainder
of this side, see Leckhampton.)

CHURCH ROAD, Leckhampton,
from Leckhampton rd.

East side.

MacVicar Miss M. A. (Clytha)
Fordham Wm. (Tygwyn)
Hawker Chas. baker (St. Arvans)
Eaton Josph. C. (Ashfield)
Gibbons Alfd. (McKinley villa)
Brown Fredk. (Antill villa)

Cots ville.

1 Townsend Wm
2 Ballinger David

St. Peter's Parish Hall
Caudle Fredk. (Grantham)
Waring Chas. (The Old cott)

Brandon cottages.

1 Scott Mrs
2 Townsend Wm

Milton cottages.

1 Richings Rt. Edwd
2 Hill Geo
3 Birt Fredk
4 Cotton Rt.

Norwood cottages.

1 Jones Bruce
2 Bubb Geo

Malvern Arth. Geo. (Ryland cott)
Allen Chas. Thos. (Toryglen)
Reid Oliver Wm. (Club cott)

Collum end.

1 Richings Chas. Hy. dairyman
2 Cotton Ashby Fredk
3 Greening Mrs

Millard Hy. Jn. farmer (Collum End
farm)
St. Peter's Church

CHURCH ROAD—continued.

Church cottages.

- 1 Jewell Ernest
2 Harrison Wm. Hy. sexton

Townsend Wm. (Broadwell)
Edwards Geo. Louis (Broad clyst)
Ballinger Bros. cabnt. mkr. (Howe cott)
Ballinger Miss E. laundry (Howe cott)
Ballinger Chas. (Howe cott)
Stanton Wm. (Karoo cott)
..... here is Crippetts rd
Farrar Wm. David (The Red bungalow)
Harris Albt. E. (Lynmead)
Lewis Dan (Beverston)
Haile Wm. (Holmewood)
Brooks Walt. (Bettisholm)
Starmer Wm. Herbt. (Hillside)

West side.

(From borough boundary.)

Sharpe Horace (Eastvale)
Restall Wm. Geo. (The Paddock)
Griffin Thos. (Firdene)
Bunting Ernest Wm. (Home orchard)
.... here is Kidnappers la
Sears Rev. Canon Fredk. Wm. M.A. (rector of St. Peter's, Leckhampton & surrogate) (The Rectory)
Hicks Misses, farmers (Church farm)

CHURCH ROAD, St. Mark's, from Gloucester road to Libertus road.

South-east side.

Little James (The Ferns)
Gray Ernest R. B. (The Myrtles)
Young Frederick J. (The Willows)
Barrett Frank A. (The Jessamines)
Haidon Regnd. (Arnwood)
Johnson Mrs. (Glenroy)
Spencer Jas. B.Sc.Lond. (Elderslie)
..... here is Fairmount rd
Ellis Walt. Aug. (Thornbury)

North-west side.

Lance Misses (The Oaks)
St. Mark's Church
Marsland Mrs. (The Knole)
Hickman Mrs. (The Granleys)
Parker William (Atherstone)
Pearce John (Homestead)
Overbury Thomas (Doric house)
Godfrey Fras. Wm. (Deenhurst)

Corke Mrs. (Wilsford lodge)
Miers Francis R. (South lawn).
Telephone No. Cheltenham 3196

CHURCH STREET, from 352 High street to Clarence street.

1 Jessop & Son, solicitors
1 Jessop Walter H. solicitor
Eight Bells P. H. Harry Moseley
Ye Cotteswold Angling Society (Miss Willett, sec.) (head-quarters)
Taylor C. & Son, french polishers, cabinet makers & upholsterers
Thornton Frank & Son, electrical engineers. See advertisement
..... here is Clarence st
Parish Church of St. Mary
.... here is pathway to Well walk & Chester walk....

CHURCH STREET, Charlton Kings, from Copt Elm rd. to East End rd.

North side.

Field cottages.

- 1 Bailey Cyril
2 Mason Thos. Fredk

Peacey W. & Son, carpnt. (Waterloo cott)
Dyer William James, monumental mason. See advertisement
Bowen Wm. (St. Mary's cott)
Hamlett Graville, furniture dir
Dyer Alfd. Jas. carpnt

Wells close.

- 1 Dunn Lancelot, butcher
2 Mason Alfd. J. shopkpr

Charlton Kings Club & Institute, J. A. Bailey, sec

St. Mary's Parish Room
Bates Miss G. (Laburnum cott)
Almshouses
Williams Andrew (Woodbine cott)
Cleavey Misses B. & E. drapers
..... here is School rd
Merry Fellow inn, Thos. Hy. Dyer
Booker Noah (Merryfellow cott)
Bloodworth Mrs. (Crabstone cott)
Bond Hy. (Crab End cotts)
Vines Chas. (Crab End cotts)
Maisey Frank H. (Crab End cotts)
Tibbles Jas. (Crab End cotts)

CHURCHILL ROAD, from Nauntun lane.

South-west side.

- 1 Lawrence Jas. Wm. Geo
2 Greville Misses Alice & Blanche, laundry
3 Chandler James Ebenezer
5 Bendall Charles William Henry
6 Wright Edwin Oliver
7 Rutland Geo. Arth
8 Price Arthur Sidney
9 Selley Mrs
10 Brown Adam
11 King Osear
12 Howlett Harold

North-east side.

Nauntun Park Council Schools
Powell Harry (Abbotscroft)
Allen Miss (Norma villa)
..... here is Asquith rd

CIRENCESTER COTTAGES.

See Duke street.

CIRENCESTER ROAD (Charlton Kings), from London rd.

East side.

Holy Apostles' Day School
Church of the Holy Apostles
..... here is Oudnall st
South side.

Cummings Alex. W. (Sunnymead)
Forde G. Vesey (Drumlummon)
Schofield Lorenzo B. (Brookdene)
Middleton F. A. builder (yard).
See advertisement

Denley Chas. Hy. (Maer lo)
Edgell Mrs. M. E. (The Moorings)
Drought Mrs. (Longhope)
Gunning Mrs. (Westlecot)
Leigh Miss E. S. (The Cot)
Woodward Kenneth A. (Hilmarton)
.... here is Lyefield rd. west
Forbes Walt. Jas. (Inver Cairn)
Stert Claude (Chosen ho)
Henwood Misses (Elm view)
Jones Harold H. (Elm wood)
Thorne Jas. Jn. (Keble)
Lye Mrs. (Holroyd)
Bishop Edwin Jesse (Chosen view)
Hancock Regnd. Geo. (Park view)
Newdick Miss Anne, district nurse (Heilbron)
Daniels Miss (Claremont)
Walter Albt. Edwd. (Nuthurst)
Gray Mrs. (Beresford villa)

Bowen Arth. (Garden cott)
Wilson Jn. Hy. (Linda cott)

Hearne villas.

- 3 East Walt
2 Fry Wm. Hy. monumental sculptr
1 Smith Donald

Smith Hy. (Hearne cott)
South side.

St. Mary's Church

..... here is New st
Charlton Kings Parish Hall
Skinner Edgar Moore, newsagt. (The Forge)
Charlton Kings Allotment Society Ltd
Brown Chas. hairdrrsr
1 Taylor Albt
2 Homer Geo. Jn
3 Williams Mrs

..... here is Somerset cotts
4, 5 & 6 Timberlake Hy. Chas. gro
7 & 8 Ewins Jn. fishmngtr
9 Kilminster Harry, beer retrl Baptist Church
10 Wakefield Chas. Wm. cooked meat shop
11 Morris Rd. David, greengro
..... here is Grange walk
Attwood Arth. L. grocer
Hamlett Miss C. (Conway cott)

Woodville.

- 1 Oliver Mrs
2 Davis Ernest Fras
3 Bloxsome Mrs
4 Bloxham Geo. David
Pruens Place.
5 Racheal Walt
6 Bloxham Sidney T
7 Spencer Frank

Mustoe Ernest Wm. (Ashley)
Mustoe Mrs. dressma. (Ashley)
Dale Fredk. (Cambrian villa)
Morrell Amos, nurseryman (Cambrian nursery)

CHURCH WALK (Charlton Kings), from School rd.

West side.

- Davey Jn. (Elmside)
Davey Wm. Chas. (Dimora)
Lawrence Thos. (Exeleigh)
4 Gardner Edwin C
East side.
Cleavey Percy (Pine view)

CIRENCESTER ROAD—continued.
 Palmer Geo. Wm. (Spes-Bona)
 Maylam Geo. H. (West dene)
 Walker Thos. Barton (Glen Lea)
 here is Gladstone rd
 Maisey Geo. Edwd. (Endercroft)
 Tribley Harold G. (Alton)
 Peacey Wm. Hy. carpenter (Wills-dene)
 White Mrs. S. (St. Clair)
 Foote Miss (St. Cyres)
 Brinkworth Ernest Geo. insur. agt. (St. Malo)
 Privett Mrs. (Mafeking)
 Kendall Mrs. (Glengarth)
 Middleton F. A. builder, & sanitary inspector to Charlton Kings Urban District Council (Stoneville). See advertisement
 Creed Clarence Fredk. (Collingwood)
 Mabbett Miss M. (Glen rise)
 Mabbett Mrs. M. A. (Glendower)
 Millard Mrs. (Heytor)
 Critchley Hy. (Bronwydd)
 Farmer Albt. Thos. (Royston)
 Bond Alfd. Edmond (The Hollies)
 Millard Geo. decrtr. (Thirlmere)
 Sperring Harry Wm. (Inglewood)
 Johnson Arth. Harold (Cilfynydd)
 Turner Geo. Fredk. (Cotswold)
 Phipps Geo. Fredk. (Savona)
 Lewis Harold Geo. (Elton)
 Mills Mrs. (Chatsworth)
 Readings Geo. (Kingston)
 Winter Geo. E. (Estcourt)
 Keeble Rt. H. (Elmhurst)
 Webb Miss (Burnham)
 Pullen Thos. grocer (Whinburgh)
 Wheeler Albt. (St. Albury's)
 Webb Jn. (Corona)
 Pay Miss (Pumphreys)
 here is Pumphreys rd
 Berryman Jesse (Wyndcliffe)
 Berryman Godfrey (Somerley)
 here is Croft rd
 Fuller & Maylam, nurserymen (The Nurseries)
 Webb Bryan S. motor garage
 New inn, Geo. E. Eaketts

Jubilee challes.

- 1 Taylor Fred
- 2 Herbert Chas

Dighton Mrs. Adair, dairy (The Nappings dairy)

Rivington Miss Eveleen B. G., M.B., B.S.Lond., M.R.C.S., L.R.C.P., D.P.M. physician & surgeon (The Nappings). Tel. No. 2912
 The Nappings Bull Terrier Kennels (Miss M. Adair Dighton) (The Nappings)
 Hooper Jn. (The Croft)
 Acock Walt. (St. Ives)
 Knight Percy Douglas (Maygrove)
 Price Mrs. (Lilly grove)
 Powell Miss (Pine grove)
 Matthews Mrs. E. (Ashgrove)

The Pines.

- 1 Noble Ted
- 2 Clapton Regnld

Station cottages.

- 1 Ruck Alfd. Jas
- 2 Rothin Geo

Lillybrook cottages.

- 1 Catherine Walt
- 2 Beveal Albt. nurseryman

OrganAlfd. Ernest (Lillybrook lawn)
 here is Timbercombe la
 Cranage Wm. Arth. (Milestones)
 Brodie Wm. (Strathnairn)
 here is Gadshill rd

North side.

Rhodes Rev. Alfd. Hy. M.A. (vicar of the Church of the Holy Apostles) (Charlton ho)
 Dorrell Walt. (The Lodge)
 here is Charlton pk
 here is Moorend rd
 Neale Rev. Edgar M.A. (vicar of St. Mary's, Charlton Kings) (The Vicarage)
 Prince Hy. A. (Ivydale)
 Woodward Jsph. (Hawarden)
 Roche Maurice J., M.C., M.B., B.Ch. physcn. & surgn. & public vaccinator, Cheltenham district, Cheltenham union (Dunselma)
 Turner Arth. (Dunscott)
 Wilson Mrs. J. H. (Brentor)

The Gables.

- 2 Rose Fredk
- 1 Hulin Miss

Derrett Jas. (Courtville)
 Fry Fredk. (Wintonville)

Jordan Henry & Co. Ltd. coal merchants. See advertisement
 Gloucester Co-operative Society Ltd. coal wharf
 Public Weigh Bridge
 Lilley Brook Hotel
 Lilley Brook Golf Club (Cheltenham) Ltd. (H. V. Haddon, sec)
 Bannister Frank (Golf Club house)

CLARE COTTAGES.

See Clare place.

CLARE GARDEN COTTAGES.

See Clare street.

CLARE PLACE, from Kew place.

West side.

Clare cottages.

- 1 Packer William
- 2 Williams Mrs
- 3 Driver Mrs

- 4 Drinkwater John
- 5 Whiting Frederick
- 6 Hitchman Mrs
- 7 Gardner Albt. Edwd
- 8 James Herbert
- 9 Tidmarsh Albert
- 10 Arundell William
- 11 Haley Mrs
- 12 Furlay Charles
- 13 Cambridge Ernest
- 14 Dodwell Hy. Chas. B. P
- 15 Day William James
- 16 Bartlett George

CLARE STREET, from 17 Upper

Bath road.

(No thoroughfare.)

North side.

- 1 Court Wm. Jn
- 2 Haines Miss
- 3 Trout Mrs
- 4 Leech David
- St. Luke's Parish Hall
- 5 Cambridge Charles

South side.

- 6 Carter Albert
- 7 Hitchman Ernest, decorator
- Dyer Albany (Coomesville)

Clare Garden cottages.

- 2 Whitfield Henry
- 3 Martin Charles

Clifton Mrs. (Henley)
 Davies Miss (Henley)
 Best Miss (Harlyn)
 Strong Wm. Arth. (Culver)
 Farrant Mrs. (Glencar)
 Bateman Miss (Glencar)
 Townsend Miss M. L. (Shalisha)
 Hawkins Jsph. C. miller (Shalisha)
 Weaver Saml. (Cloveley)
 Gardner Walt. (Chloris)
 Walker Mrs. M. (Aurora)
 Goodacre Miss (Deepdene)
 Price Mrs. (Clydesdale)
 Freegard Harry (Gowan Lea)
 Long-Price Mrs. (Cottisford)
 Towell Harry Thos. F. (Sunnynook)
 Black & White Motorways Ltd. motor charabanc proprs. (garage)
 here is Newcourt rd
 here is Baffards la.....
 Endfield terrace.
 4 Herbert Wm
 3 Jeanes Alfd
 2 Stubbs Saml
 1 Harris Sidney, boot repairer

Midwinter Geo. W. (Brunswick villa)
 Weaver Mrs. (Brunswick villa)
 Butt Albt. grocer
 Midwinter Geo. Wm. (Croft garage)
 Butler Edmnd. (Berthaville)
 Peacey Frank A. (Crophorne)
 Martin Frank M. (Aberton)
 Martin & Brown, plumbers (Endfield). See advertisement
 Martin Fredk. Rt. (Endfield)
 Walker Albt. Hy. (Chanctonbury)
 Burrows Wm. (Laureltyne)
 Thorne Mrs. (St. Bedes)
 Large Mrs. (St. Anns)
 Hopkins Miss (Pendennis)
 Hawksford Mrs. (Avening)
 Gleed Fred R. (Hayford)
 Foden Wilfred Thos. (Brierley)
 Wheeler Fredk. Geo. collector of rates, Charlton Kings Urban District Council (Mayville)
 Peacey Fredk. Jn. J.P. (The Wold)
 Balfour Frank Jn. (Brierton ho)
 Matthews Col. Chas. Jn. (Glenure ho)
 Coe Leslie Jsph. (Delabere)
 Phipps Fredk. (Bedruthan)
 Phipps Thos. haulier
 Charlton Kings Railway Station & Goods Yard (Woodman May, station master)

HELPING HAND

(GENERAL AND DOMESTIC BUREAU)

Hours: 10 to 1; 2.30 to 5. Sats.: 10 to 1



For obtaining Domestic, Men-Servants, Governesses, Companions, Escorts, Readers, &c.

For undertaking Shopping, Packing of Parcels, Embroidery Work, Secretarial Work, &c.

For recommending Schools, Hotels, Apartments, &c.

Tel. 3100. 16 CLARENCE PARADE

CLARENCE CHAMBERS.

See Clarence parade.

CLARENCE PARADE, from Crescent terrace to Clarence street.

East side.

Cheltenham Chronicle & Gloucestershire Graphic (Cheltenham Newspaper Co. Ltd. publishers)
Gloucestershire Echo (Cheltenham Newspaper Co. Ltd. publishers)

- 2 Vizard Lewis & Son, incorporated accountants
- 2 Italian Spare Motor Wheel Ltd. (reg. office)
- 3 Tayler, Fletcher & Villar, auctioneers
- 4 Chadwick John W. solicitor
- 5 Aldridge Josph
- 5 Aldridge Mrs. Minnie, dressmaker
- 6 Ivens Alfd. T. solctr. & commissioner for oaths
- 6 Thompson Theo L. solctr
- 9 Miell & Winsor, milliners
- 9 Pownoll-Williams Miss I. artist

West side.

- 17 Marguerite, florists. See advert
- 16 Helping Hand (Tho), domestic bureau. See advertisement

Clarence Parade house.

Herbert Garibaldi, architect

Clarence chambers.

Nunn Arthur Joshua, solicitor & commissioner for oaths
King's Patent Agency Ltd. (reg. office)
Burrows J. P. & Co. government contractors

Watson & Sons, tea dealers (Salem house)

Gloucester Liberal Benefit Society (non-political) (A. E. Baylis, lodge sec.) (Salem house)
Clements W. caretaker
Salem Baptist Church
Barnby Bendall & Co. Ltd. house furnishers

- 25 Lewis Walt. Fredk. hairdresser
- 25 Featherstone E. tailor

- 27 Robson Jn. Wm. solctr. & commissioner for oaths
- 27 Matthews Arthur Frederick
- 27a, Bicker Miss Gertrude, arts & crafts

CLARENCE PARADE HOUSE.

See Clarence parade.

CLARENCE ROAD, from Wincombe st. to Clarence sq.

South side.

Pittville terrace.

Bastin F. H. & Son, electrol. engners

- 1 Bastin George Hubert
 - 2 Poole William Robert
 - 3 Mortimer Miss
 - 4 Skinner Mrs
 - 5 Broad Albert Edward
 - 6 Hitchman G. O. & Co. tailors
 - 7 Nash George Edward
- here is Portland st

Sussex villas.

- 1 Travers Charles James
 - 2 Terrett Mrs. Mary
 - 3 Jeffery Mrs
- here is North pl

North side.

Dent Ernest Albert M.B., C.M. Edin. physician (The White house)
..... here is Evesham rd

Browne-Mason Col. Hubert Oliver
Brown D.S.O. (Camden lodge)
Bence Thomas L. (Camden villa)

CLARENCE SQ. from Clarence st.

South side.

- Darling Miss Jessie (Tyndale)
Mulliner Mrs. (Clarence lodge)
- 1 Tilney Miss B
 - 2 Kendall Rev. Ezra (Wes)
 - 3 Sims Miss
 - 4 Jackson Henry
 - 5 Middlemiss Miss
 - 6 Compton Francis
 - 6 Reardon Mrs
 - 6 Williams Harry Mansfield
 - 7 Spurle Mrs. Mary, apartments
 - 8 Moyse Mrs
 - 9 Down Albt. Jas
 - 10 Roberts Miss C. S
 - 10 Pratt Miss Beatrice M. teacher of music
 - 11 Robbins Mrs

- 11 Minett Jn
- 11 Brodie Mrs. J
- 11 Riches Arth
- 13 Spurr Archbld. H. F
- 13 Proctor Wm. Hy
- 14 Allan Geo. Howard
- 14 Holtham Mrs
- 14 Benson Miss
- 14 Brotheridge Josph
- 15 Candlin Miss B
- 16 Hyett Mrs
- 17 Cooke Mrs. L. L.
- 18 Cheshyre Miss
- 18 Collard Mrs
- 18 Hollis Mrs
- 19 Silk Lewis Gardner

..... here is St. Paul's rd

..... here is Monson aven

West side.

- 20 Cooper Ernest
- 20 Gale Josph. Hy
- 21 Barrett Miss
- 21 Hewlett Jn
- 22 White Mrs. Thomas
- 23 Miller Alfd
- 23 Workman Mrs
- 23 Marshall Misses
- 25 Burke Thomas
- 26 Hodgson Mrs. C
- 27 Jennings-Campbell James
- 28 Compton William Edwin
- 29 Bailey James Baxter
- 30 Covey Henry J. R
- Irwin Rev. Geo. Freeman M.A., B.D. (vicar of St. Paul's) (St. Paul's vicarage)
- Hutchison Rev. Gerald Alfd. M.A. (curate of St. Paul's) (St. Paul's vicarage)

North side.

- 31 Parker Mrs
- 32 Pardington Miss E
- 33 Playford-Reynolds Mrs
- 35 Gutteridge Arth. G
- 36 Cheltenham Guardians' Nurses' Home (Mrs. A. Bishop, supt)
- 37 Taylor Fredk. Edwd
- 37 Rodd Mrs
- 37 Carter Sydney B
- 38 Jackson John W. Togwel
- 39 Marshall Miss
- 40 Beecham Miss M. W., S.R.N. nurse
- 41 Cook Mrs
- 42 Legge Miss
- 42 Clarke Miss

CLARENCE SQUARE—continued.
Mackenzie Mrs. Kenneth (Amberley)

..... here is Wellington rd
East side.

Wellesley Court Residential Hotel (Miss Gertrude Waterman, proprietress)
48 Jefford Francis Robert
47 Hands Misses
48 Burton Mrs
49 Hewer Misses
50 Brunt Mrs
Grist Rev. William M.A. (vicar of Holy Trinity) (Holy Trinity vicarage)

CLARENCE STREET, from High street to Manchester street.

West side.

2 Food Reform Depot & Café.
Telephone No. 2305

3 Aimee, gowns

3 Gregory Albt. Victor, solctr

3 Phoenix Assurance Co. Ltd. (F. Bradley Martin, res. inspector)

4 Ocean Accident & Guarantee Corporation Ltd. (Frank Holyfield Bourton, district inspectr)

4 Saunders Vivian, quantity surveyor

5 Marshall R. E. & C. Ltd. furnishing & general ironmongers, electrical, heating & radio engineers. T N 2351. See advt

6 Steel H. E. (Himself), motor car showrooms

7 Mellersh Wm. Lock M.A. solctr

7 Griffin Percy

8 Merry Edwd. & Son Ltd. antique furniture dlrs

9 Mason Ernest Harry A.S.A.A. accountant

9 Landowners' Secretarial Service Ltd. (R. C. Purton, sec)

9 Newport Albt. Wm. trunk maker

10 Treleaven Ernest, music dlrs

..... here is Church st

North side.

11 & 12 Brunner Jn. refreshment rms
13 Moody Bell & Lamb Ltd. opticians & surgical instrument makers. Tel. No. 2859

14 **HOWLETT WILLIAM**, manufacturing jeweller, watch & clock maker & pearl threader

14 **HONEYSETT W. P. ELECTRICAL CONTRACTOR**

15 Clarence Club for Ladies (Mrs. M. E. Jackson, sec)

15 Baldwin A. G. & Co. tailors

16 The Spa Radio Stores, radio specialists. See advertisement

16 Flowers, Day & Green, ladies' hairdressers. See advert

16 Norman Ernest Rt

17 Locke & Sons, bakers

18 **CHELTENHAM & GLOUCESTER BUILDING SOCIETY** (David Lewis J.P. managing director & sec.). Tel. No. 3758

20 Shirer & Haddon Ltd. house furnishers. See advertisement

21 Bubb & Co. solicitors & commissioners for oaths

..... here is Well walk.

Spicer Geo. furniture dlr. (Chelsea ho)

32 Appleby Wilfrid M. boot mkr

33 Heynes Henry Edmund, second-hand book seller

33 Stallard Mrs
George's Ltd. bakers (model bakery)

Andy's Ltd. mnfg. confetrns

Hyde Frank King (Gibraltar ho)

Cheltenham Municipal Art Gallery & Museum (Daniel W. Herdman F.L.A. curator)

Cheltenham Public Library (Daniel W. Herdman F.L.A. librarian)

East side.

2, 3, 4, 5, 6, 7, 8 & 9 **SHIRER & HADDON LTD.** house furnishers. Telephone No. Cheltenham 2061. See advert
London, Midland & Scottish Railway Booking Office

..... here is Imperial circus

South side.

..... here is Post Office la

30 Wheway J. & Co. cycle dlrs
29 McLaren & Jeens, solicitors & commissioners for oaths
28 Shoes Ltd. boot makers

Spa Hairdressing Salon

(MISSSES FLOWERS, DAY & GREEN)
(Late Assistants of Madam Ursell, Promenade)

ARTISTS IN LADIES' & CHILDREN'S
High-class Hairdressing

MANICURE. HEAD & FACE MASSAGE
ELECTRICAL TREATMENT & TINTING

16 Clarence Street

Telephone 3346

Cheltenham Spa

28 Hamlett Frs

..... here is Clarence parade.

27 Jacobs & Drane Ltd. electrcns

26 Ministry of Labour Employment Exchange (women's dept.), (E. P. Bartlett, mngr)

25 Vellender Miss Mary, confectioner

24 Whitcombe A. & Co. Ltd. antique furniture dealers

24 Pates Wm. Jn. jun

23 Le Lievre Peter D. confetrn

22 Barnby Bendall & Co. Ltd. house furnishers

21 Great Western hotel, Thomas Parker

..... here is Crescent pl

Cleverly Stephen George, temperance hotel

St. Matthew's Church (chapel of ease to the Parish Church)

CLARENDON VILLAS.

See Pittville.

CLAYDON VILLAS.

See Moored crescent.

CLEETHORPE VILLAS.

See Lyfield rd. east, Charlton Kings.

CLEEVE COTTAGES.

See Swindon road.

CLEEVE HILL VIEW.

See Swindon road.

CLEEVE VIEW.

See St. Paul's road.

CLEEVE VIEW ROAD, from Whaddon rd. to Hewlett rd.

East side.

Wells Thomas Wm. (Francisville)

Smith James Charles (Daisyville)

Millichap Phillip J. (St. Davids)

Collins Willie (Jesmond Dene)

Wilson William (1 Glenorah villas)

Lewis Frederick W. (2 Glenorah vils)

Southall Gad (Hazelmere)

Sandford Herbt. H. (Greenhays)

Copestake Dennis Cure (1 Arthington villas)

Moulder Wm. (2 Arthington villas)

CLEEVE VIEW ROAD—continued.
 Mills Robert Geo. (1 Lynmouth vils)
 Bailey Chas. Fdk. J. (2 Lynmouth vils)
 Warren David T. (Dorisville)
 Davis Wm. David (St. Aubins)
 Aldridge Allen L. (1 Teresa villas)
 Griffiths William C. (2 Teresa villas)
 Green Mrs. (1 Glenwood villas)
 Hiron Frank W. (2 Glenwood villas)
 Green Percy R. (Oliveville)

West side.

Wilford terrace.

7 Hopkins Frederick
 8 Attwood Ralph Owen
 9 Miller Albert Edward
 10 Belcher Thomas
 11 Rimell Mrs
 12 Holder John
 13 Nelson Jn. Wm
 14 Sherbourne Edward George
 15 Hicks Ernest Alfred
 16 Moulder Wm. sen
 17 Alexander Sydney John
 18 Hodges George Alan Frederick
 19 Yeats Edgar William
 20 Fuller Robert William
 21 Wilde Joseph

Hayward Mrs. M. M. (2 Radnor vills)
 Taylor Frank (1 Radnor villas)

CLEEVE VIEW TERRACE.
 See Whaddon road.

CLEEVELAND BUILDINGS.
 See Clevealand street.

CLEEVELAND STREET, from
 18 Tewkesbury road.

West side.

2 Collins Albert
 3 Boulton John H
 4 Bennett Charles
 5 Kendall Mrs. R
 6 Neale Charles
 7 Stiley Mrs

Millville cottages.

1 Pratley Mrs
 2 Hands Bert R

11 Hands William F
 12 Lawrence George H. shopkeeper
 13 Green Mrs. C
 14 Edwards Mrs. C. L
 15 Moxey Thomas

16 Lawrence Edmund J
 17 Edwards William H
 18 Cresswell Charles
 19 Mee Arthur William
 20 Gibbins Geo. D
 21 Green Horace L
 here is Russell st.
 22 Hayward Frederick
 Gapper Wm. J. (St. Bernard's vil)
 Davis John E. wheelwright
 (Fern villa)

Linden terrace.

1 Voice Harry
 2 Davis Reuben
 3 Ward John F
 4 Jones Herbert J
 5 Cooper Albt
 6 Brown Mrs. M. A
 7 Halford Charles

East side.

Cleevealand buildings.

10 Gibbins Albert

Addis William J. (Beckbury cot)

Cleevealand buildings.

8 Nelmes Tom
 7 Nelmes William T
 6 Payne William
 5 Handoll Geo
 4 Castle Frederick
 3 Little Harry J
 2 Davis Samuel R

..... here is Russell st.

23 Mealing William, builder
 24 Morgan Mrs. A
 25 Williams Enoch
 26 Herbert Alfred A
 27 Gainer William
 28 Moxey Albert
 29 Edwards Ernest
 30 Locke Mrs. S. J
 32 Woodland Alfred R
 33 Whiting William H
 34 Moon Alfred William
 35 Humphris Arthur
 36 Annetts Mrs. A
 37 Wheeler Alfred E
 38 Burford Mrs. F. A
 39 East Fredk. Thos

Bryant's court.

1 Newman Charles S
 2 Tilley Mrs. H
 3 Russell Mrs. E

40 Fern Thomas J

CLEEVELAND TERRACE.

See Swindon road.

CLIFTON PLACE.

See Ryeworth road, Charlton Kings.

CLOVERDALE LAWN.

See Painswick road.

COBHAM ROAD, from Tewkes-

bury rd.
 East side.

1 Stevens Jn. Hy
 3 Johnson Fredk
 5 Bevan Mrs. Lavinia
 7 Townsend Hy
 9 Sabbatella Michele
 11 Taylor Thos. Hy
 13 Stone Wm
 15 Gapper Geo

West side.

2 Smith Leonard
 4 Phillips Horace
 6 Clifford Chas
 8 Goodall Alfd
 10 Thompson P
 12 Piff Frank
 14 Blackton Leonard

COLLEGE BATHS ROAD, from

Old Bath road to Keynsham road.
 Cheltenham College Baths,
 George Lodge, caretaker

COLLEGE LAWN, from Sand-

ford road to Thirlestaine road.
 1 Lyons Maj.-Gen. Rt. Wm. S., M.D
 2 Monk Mrs
 3 Spence-Jones Mrs
 5 Wanklyn Wm. Lumb
 6 Churchill Col. Mackenzie
 here is Thirlestaine rd

COLLEGE PLACE, from St.
 George's road.

1 Pates George Edward
 1 Morris Miss Mary, dressma
 2 Sheppard E. H. & Son (Chelten-
 ham) Ltd. coal merchants
 3 Spire Edwin, wardrobe dealer

COLLEGE ROAD, from High
 street to Sandford road.

East side.

Leuchars David (Field lodge)
 Hilltout Wm. (Gainsborough)
 Murray Maj. H. Brooke. (2
 Gainsborough villas)

4 Holmes Lt.-Col. J

5 Madagan John Hart
 Dundas-Hamilton Mrs. (Sand-
 ford villas)
 Bennett Colin Fredk. (Roseville)
 Painter C. T. (Darjeeling)

9 Adam Miss
 Giles Mrs. (Broughton)
 Welch Mrs. (Douglas ho)
 Haden Mrs. H. (Omeo lodge)
 Kensington Miss (Selbyville)
 Wiggall Percy C. A. (Cromarty ho)
 Winterburn Mrs. (College villa)
 Guise Mrs. (The Briars)

Eastbourne villas.

1 Elmslie Engr.-Lt.-Commndr.
 Edmund C. S., M.B.E., R.N.R.
 (ret)
 2 Lane Ernest Chas

Wyllie Miss (Vanstone)

..... here is Orrisdale ter
 Pigg Charles Herbert M.C., M.A.
 (Cheltondale)

Eckersall Fredk. Jsph. (Highworth)
 here is Sandford rd

West side.

Pockett Frank, cabnt. mkr
 here is Bath parade
 Paddick Edwd. (Meadowland)
 Leggett Jsph. A. (Alandale)
 Ralph Wm. (Mayville)
 Applebee Mrs. (Myrtleville)

St. Luke's villas.

2 Townsend Joseph James, dentist
 1 Lloyd Henry Bright

Petch Rev. Charles Cousens M.A.,
 F.R.G.S. (vicar of St. Luke's)
 (St. Luke's vicarage)

..... here is St. Luke's rd
 Gray Gabriel M.A. (Leconfield)
 Gurney Jn. C., O.B.E., M.A. (Hazel-
 well)

Best Rev. Jn. K., M.A., M.C., B.D.
 (Boyne ho)

COLLEGE TERRACE.

See Swindon road.

COLLUM COTTAGES.

See Leckhampton road.

COLLUM END.

See Church rd, Leckhampton.

COLLUM END COTTAGES.

See Church road.

COLONNADE, from High street to Promenade.

East side.

2 Midland Bank Ltd. (Norman William Payne, manager)

2 Williams & Manning, accountants

2 Cheltenham Drapers' Association, Williams & Manning, secs

2 Cheltenham Trade Protection Society Ltd.

Williams & Manning, secs

2 Cornell Wilson

2 & 4 Olive & Olive, fishmongers.

See advertisement

6 Stevens & Co. coal mers

6 Wright Fredk. Ltd. tobacconists

8 Robertson & Co. tobacconists.

See advertisement

8a, Jewell Miss A. E. confectioner.

See advertisement

10 Webb Brothers Ltd. coal factors

12 **WHITCOMBE A. & CO. LTD.**

picture dealers, framers & gilders, antiques, fine art &c., restorers of paintings, drawings & engravings; special packing undertaken

14 Pritchard Thos. Rd. art needle-work repository

16 March F. & A. typewriting service

18 **PLANT THOMAS & CO. LTD.** outfitters20 **DOBELL JOHN & CO. LTD.**

wine & spirit merchants.

Telephone 3663. See advert

.... here is County Court rd

West side.

1 Saxone Shoe Co. Ltd. boot mkrs

3 to 17 **SHIRER & HADDON****LTD.** general drapers. **TELE-****PHONE** No. Cheltenham 2061.

See advertisement

17 London, Midland & Scottish Rail-

way (general inquiry & booking office)

19 **MARTIN & CO. LTD.** watch

makers. See advertisement

..... here is Imperial circus

COLTHAM FIELDS, from Hale road.

Gore Joseph (Hales Road cot)

1 Elliott William

2 Slatter Bert

3 Creed John

4 Palmer James

5 Steel Charles

6 Baylis Charles

7 Lyne Jn. Chas

Rosehill terrace.

1 Hill William Henry

2 Acock George

3 Bell Reginald H

4 Dean Mark H

5 Frape Leslie Regnd

6 Bennett Henry

COLTHAM TERRACE.

See Hale's rd.

COLUMBIA PLACE.

See Winchcombe street.

COLUMBIA STREET, from 44

Union street.

North side.

Nash Geo. Alfd. (Morville cot)

5 Lane Arthur

7 Stephens James Frederick

9 Moon Mrs

11 Valiender Harold William

13 Skinner John .

15 Mitchell George William

17 Peacey Aug

19 Jeenes Mrs

21 Morris Ernest Harry

23 Richards Alfred George

25 Bryant Chas. Wm

27 Ward Frank Quinton Bowen

29 Copestake Mrs

31 Taylor Thomas Edward

South side.

2 Castle Arthur Charles

4 Betteridge Alfred William

6 Gregory William

8 Wixey Jas

10 Griffin Albert John

12 Halford Mrs

14 Skinner Mrs

16 Jones Mrs

18 Wright Thomas Henry

20 Davis Harry

22 Snelues Mrs

24 Taylor Albt

26 Gould Thos. R. chimney sweep

1838, 1885



1901, 1911

BY APPOINTMENT

PURVEYORS OF WINE TO HIS MAJESTY THE KING

JOHN DOBELL & CO.

LIMITED,

Wine and Spirit Merchants

Bottlers of Bass's & Worthington's Ales
Guinness's Stout, &c.

SPECIALITIES:

WHITE WINES ...	from 19/-	per dozen
CLARETS ...	19/-	"
SHERRIES ...	36/-	"
PORTS ...	42/-	"
MARSALAS... ..	39/-	"

Pure Highland Malt Whiskies, very old
Liqueur Brandy. Ciders in Cask & Bottle

Agents for Whiteway's, Bulmer's, Carr's
and Henley's Ciders

20 Colonnade & 246 High St., CHELTENHAM

TELEPHONE - - No. 3663

BRANCH OFFICES:

Newport, Tewkesbury, Upton-on-Severn and Gloucester.

ESTABLISHED 1887

FRANK THORNTON & SON

ST. MARY'S ARCHWAY,

**Church St. (Opposite
Bus Centre,
Clarence St.), Cheltenham****Electrical Mechanics & Contractors**

FOR

Light, Heat, Power and Ventilation- Private House Installations a speciality -
Electric Bells, Telephones and Speaking Tubes**Brass Founders, Finishers & Engineers**Manufacturers of Ecclesiastical, Commercial and
Domestic Metal Work. Memorial Brasses and
Name Plates engravedRepolishing, Lacquering and Bronzing. Repairs
of every description

Pipe Fitting for Gas, Water Supply, Heating and Ventilation

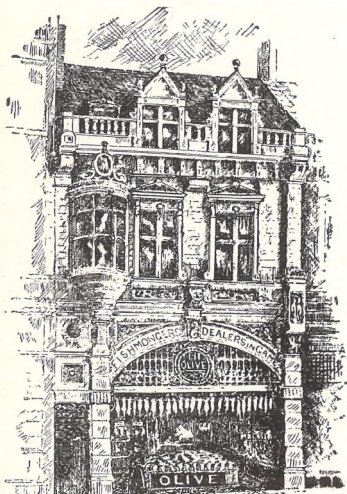

'Grams: "OLIVE." Phone 3369.

ESTABLISHED 1819.

OLIVE & OLIVE,**Colonnade,
Cheltenham.**

High-Class

**Fish Merchants,
Game Dealers,**

etc.

Severn Salmon in season.**Families waited on daily.****Country Department
a speciality****Beaufort cottages.**

- 1 Vick Albert Ernest
- 2 Clark Mrs. F
- 3 Mitchell Samuel Robert
- 4 Bonbow Thomas Edward
- 5 Roberts Mrs
- 6 Midwinter Mrs
- 7 Anderson Mrs

**COMMERCIAL STREET, from
Brunswick bldgs. Upper Bath st.
(No thoroughfare.)**

East side.

Knight Edmnd. Jn. & Son, bldrs

..... here is Bath ter

- Nottingham Alfd. Hy. welder
- 15 Nottingham Alfred Henry
 - 14 Harris Frank
 - 13 Carter Harry L. dairyman
 - 13 Carter Mrs. A
 - 12 Williams William George
 - 11 Webb Walter
 - Portlock Edwd. (Fountain cott)
 - 10a, Morris George William
 - 10 Portlock Mrs
 - 9 Oxby Wm. E. hairdrrsr
 - 8 Boulton Richard
 - 8 Adams Walter William
 - 7 Large Arthur
 - 6 Selley Charles
 - 5 Mills Alfred
 - 5a, Howe Mrs

Giles Chas. bldr. (yard)

Daffodil terrace.

- 4 Tame Mrs
- 3 Holder Philip
- 2 Lewis Charles
- 1 Chapman Mrs

- Sutton Mrs. (Hilton cottage)
Davis Mrs. (Gratton cott)
Caudle Frank (Inkermann)
Pounsett John (Corinth cottage)
Baylis Nelson, scrap iron dlr. (Tel-el-Kebir)
Dodwell Walt. W. (Commercial cott)
Vick Charles (1 Birdlip cottages)
Day William (2 Birdlip cottages)

West side.

Brunswick buildings.

- 1 Giles Wilfred
- 2 Adams Mrs
- 3 Harris Ivor

- 4 Jones Albert
..... here is Union st
- Little Crown inn, Alfred Thomas
Matthews
..... here is Chapel la
- 17 Hall Thomas James
 - 17 Hall Chas. Hy. chimney sweeper
 - 18 Brooks Henry Salter, tailor
 - 19 Goode Michael
 - 20 Freebury Charles
 - 21 Manning Gilbert
 - 22 Swift George
 - 23 Stock Mrs
 - 24 Webb Mrs. Dora, shopkpr
..... here is Gratton st
 - 11a, Hamlin Mrs
Read Albert Victor (Verdun cot)
 - 13 Cratchley Miss

COOPER'S COTTAGES.

See Tivoli lane.

**COPT ELM ROAD, Charlton
Kings, from London rd. to Horse-
fair st.**

East side.

- Hay Misses (Lexham lodge)
Turner Fredk. Chas. (Umbra)
Waring Edwd. Thos (Nola)
..... here is Church walk
- Quick Rt. Travers sen. (York villa)
Messer Minett Wm. (Ely villa)
Smith Miss M. F. (Salisbury villa)
Loud Jn. Geo. (Peterborough villa)
Bailey Jas. Arth. photographer
(Durham villa)
Herbert Wm. Chas. (Chester villa)
Lovesy Mrs. L. (Canterbury villa)
Spreag Frank Lewis (Lincoln villa)
Cox Albt. Wm. boot repr. (Glouces-
ter villa)
Hogg Thos. Edwd. (Exeter villa)
Bunston Harry (Bangor villa)
Isher Alfd. Hy. (Rochester villa)
Fudge Ewert (Hereford villa)
Horne Miss E. C. (Worcester villa)
Pates Reuben (Newlyn villa)

Ventnor villas.

- 1 Organ Fred, boot mkr
- 2 Evans Mrs

- Fry Mrs. E. (Glenisla)
Pearce Wm. (Ivanhoe)
Kendall Edwd. C. (Hilda)

COPT ELM ROAD—continued.
 Ryan Douglas Hy. tailor (Glenmona)
 here is Lyefield rd. east
 Townsend Wm. (Kingswood cott)
 Davidson Miss (Templeville)
 Blandford Mrs. (Malmains)
 Barwell Malcolm R. (Copt Elm villa)
 Burrows Fredk. (Roseleigh)
 Burrows Mrs. laundry (Roseleigh)
 Smith Geo. Fredk. (Limeville)
 Chick Chas. Jsph. (Cotswold)
 Dawes Chas. (Hazelhurst)
 Maisey Edwd. (Hollywood)
 Burden Geo. (Rosewood)
 Williams Edwd. (Hazeldene)
 Wade Miss (Ivydene)
 Champion Misses (Tregantle)
 Clevely Albt. (Upland)
 here is Church st
 West side.
Brookdale.
 1 Woolford Hy
 2 James Archbild

Holland Mrs. (The Glen)
 Hooper Sidney, insur. agt. (St. Ronan's)
 Holmes Miss (Hallwood)
 Henley Mrs. (Southbrook)
 Peacey Wallace Ernest, decrtr. (Ferndale)
 Croxall Thos. (Mayview)

Greuter villas.
 2 Cooper Thos
 1 Mawby Rt

Bridgeman Herbt. (Monkton)
 Smith Wm. Hy. (Hillmorton)
 Tredwell Horace (Rugby)
 Parsons Ernest Wm. (Winscombe)
 Parkin Thos. (Fernley)

Bryn villas.
 2 Green Percvl R. H
 1 Nash Misses

County Police Station (Sergeant Fredk. Carter, in charge)
 Mills Wm. (The Alders)
 Roberts Mrs. (Purton villa)
 Gloucester Co-operative & Industrial Society Ltd. (F. Purnell, sec)
 here is Lyefield rd. west
 Bntler Mrs. (Lyefield ho)

Ellison Jas. H. (Lyefield villa)
 Williams Edmad. (Grayshott)
 Trees Christphr.C., M.A. (Lyefield lo)

CORN MARKET.

See High street.

CORONATION ROAD, from Prestbury rd. Prestbury.

(Letters direct from Cheltenham.)

West side.

Turk Chas. (Ingleby)
 Wormald Herbt. (Treen)
 Larcombe Wm. Geo. (Cheena)
 Robson Jn. Wm. (Leven)
 Marshall Mrs. F. Herbt. (Cleeveholme)
 Bowen Hy. (Strone)
 Bromley Mrs. (Hanbury)
 Barnett Hy. Fredk. (Aratapu)
 Nash Paul Mills (Rotorua)
 Rowan Mrs. E. L. (Vernon)
 Merry Harold (Kingsleigh)
 Buchanan Hy. Tom (Claremont)
 Sewell Sidney Herbt. (Berriedale)

East side.

Day Rd. Geo. (Westholme)
 Greaves Miss (Shardeloes)
 Toby Mrs. M. (Comdon)
 Mason Fras. F. J. (Trail End)

CORONATION VILLAS.

See Rowanfield road.

CORPUS STREET, from Oxford villas, High street. (No thoroughfare.)

West side.

1 Organ Mrs
 2 Willoughby Henry William
 3 Cole Miss
 4 Phillips Miss E
 5 Oxford Arms P.H. Albt. E. Long
 6 Donovan Mrs
 7 Martin Mrs
 8 Lane William
 9 Mills Mrs
 10 White Harry George Jesse
 11 Simpson Mrs
 12 Cook Henry Alfred
 13 Stallard Miss
 Corbett Henry S. (Oxford lodge)

East side.

14 Adams Frederick
 15 Goodall Percy Henry

16 Adams Wm. Fredk
 17 Collett Fredk
 18 Birt Thomas
 19 Jennings Charles
 20 Burford Miss
 21 Etheridge George Henry
 22 Ursell Miss

COTS VILLE.

See Church rd. Leckhampton.

COTSWOLD LAWN.

See Painswick road.

COTSWOLD VIEW.

See Marsh lane.

COTTAGE PLACE, from 7 Rutland st.

1 Sexton Mrs. B
 2 Slade Edward Joseph
 3 Taylor Mrs

COTTESWOLD COTTES.

See Leckhampton hill.

COUNTY COURT ROAD, from Promenade to Regent street.

Promenade buildings.

2 Sharpe W. & Sons, leather mers

COURTENAY STREET, from Marle Hill rd. to Dunalley par.

West side.

1 Tharme Fredk. Jsph
 2 Hill Charles
 3 Taylor Mrs. E
 4 James Cecil
 5 Davies John Alfred
 6 Walford Daniel Henry
 7 Kilminster Mrs
 8 Harris Mrs. R. E
 9 Poulston Albert
 10 Lane William
 11 Hiller James
 12 Crowther Harry
 13 Haines Peter
 14 Faulkner Percy
 15 Gregory Harry Charles
 16 Cook Harry

East side.

19 Hickman Ernest Owen
 20 Williams Fred

21 Agg Archibald
 22 Kaminski Paul
 23 Turner William Joseph
 24 Hunt Sidney
 25 Williams Leonard John
 26 Johnson Jesse
 27 Walker Charley
 28 Jenkins Hubert
 29 Herbert Edward John
 30 Jaynes Frank
 31 Byard George Edwin
 32 Sollars Alan
 33 Handoll Arth. Wm
 34 Frape John
 35 Strange John Charles
 36 Harris Frank
 37 Griffin Edward Herbert
 38 Parsons Herbert John
 39 Winstone Thomas
 40 Powell Walter William
 41 East Thomas
 42 Challis William George
 43 Ireland Charlie John
 44 Gerring Mrs
 45 Webley Mrs. G
 46 Lloyd Mrs. A
 47 Lewis Miss Alice, dressma
 48 Wiggall Wm. Alfred, decorator

COURTENAY VILLAS.

See Dunalley parade.

CRANHAM ROAD, from King's rd. to Sydenham rd.

East side.

Fisher Jn. Chas. (Hillsborough lawn)
 Gurney Brian Taunton (Silcote)
 Willett Misses (Seaton)
 Merry Edwd. (Bloxham)

West side.

Billings William (Sydenham lodge)
 Thornton Mrs. (Exeter villa)
 Irby Mrs. L. M. (Exeter villa)
 Sanders Misses (Morley)

CRESCENT PARADE.

See Crescent place.

CRESCENT PLACE, from Clarence street to Crescent terrace.

West side.

2 Griffiths & Waghorne, solicitors
 & commissioners for oaths.
 Telephone No. 2496

CRESCENT PLACE—continued.

- 2 Coroner for the Upper District Gloucestershire (Jn. Wagborne; Hugh F. Powell M.B.E., M.D., M.R.C.S., L.R.C.P. Lond. deputy)
- 2 Clerk to Commissioners of Taxes (John Wagborne; Alfred Raymond Pigott, assistant clerk)
- 2 Cheltenham Playhouse Co. Ltd. (Wilfred Simpson, genl. mgr. & Ernest C. Cornock, sec.) (reg. office)
- County Police Station, Josph. Wm. Parry Goulder, supt
East side.
- Midwinter Harry Frank, solicitor & commissioner for oaths
- Chamber of Commerce (H. F. Midwinter, sec.) (reg. office)
- Cheltenham Master Builders' Association (H. F. Midwinter, sec)
- Cheltenham Rotary Club (Eric Cole A.R.I.B.A. & H. F. Midwinter, hon. secs.) (office)
- Cheltenham Winter Garden Co. Ltd. (reg. office)
- Evans D. Howell, solctr
- Gresham Fire & Accident Insurance Society Ltd. (Regnd. F. Mallinson, branch mngr)
- 1 Murphy Timothy

Crescent parade.

- Salem Baptist Chapel Lecture Hall
- 2 Read Geo

CRESCENT TERRACE, from Royal crescent to Promenade.

- 1 Pfaff Edward R., L.D.S.R.C.S. Eng. dental surgeon
- 2 Andrews David William Jabez M.B., B.S. physician & surgeon & medical officer No. 3 district, Cheltenham union. Tel. No. 3293
- 3 Bourne Edward J.P
- 4 Haddock & Pruen, solicitors & commissioners for oaths
- 4 Haddock Percy, solicitor & commissioner for oaths (firm, Haddock & Pruen)
- 4 Pruen Arthur Sidney Fitzgerald, solicitor & commissioner for oaths (firm, Haddock & Pruen)
- here is Clarence parade

CRICHTON'S CHAMBERS.

See Rodney road.

CRIPPETTS ROAD, Leckhampton, from Church rd.

Barnard Leonard W. (The Bittams) Rouse Leslie, farmer (Low. Black-hedge farm)

CROFT AVENUE, Charlton Kings, from Croft rd. to Croft gdns.

- 1 Roberts Albt. Edwd
- 2 Williams Saml
- 3 Smith Mrs. F
- 4 Smith Fredk. H
- 5 Drake Alfd. Arth. Geo
- 6 Taylor Geo
- 7 Simmons Jn
- 8 Claridge Albt
- 9 Giles Ernest
- 10 Harris Fredk
- 11 Oakley Fredk
- 12 Mabbett Rt
- 13 Evans Harry Jas
- 14 Drake Hy
- 15 Williams Chas
- 16 Hicks Mark
- 17 Davis Thos
- 18 Roberts Chas
- Adams Albt. (Abingdon)

CROFT GARDENS, Charlton Kings, from Croft rd.

- East side.
- 1 Smith Sidney Thos
- 2 Snow Gustave Cyril
- 3 Sadler Geo
- 4 Drake Frank
- 5 Burton Harold Chas
- 6 Williams Harry
- 7 Hamblin Geo
- 8 Parker Hrbt. Arth
- 9 Lockstone Frank N
- 10 Brushneen Jn. D
- 11 Coleman Wm
- 12 White Rd
- 13 Barker Wm
- 14 Lane Raymond Victor
- 15 Allen Percvl. Thos
- 16 Randall Wm
- 17 Lidiard Harold
- 18 Creed Albt
- 19 White Herbt
- 20 Cox Ernest Cecil

CROFT ROAD, Charlton Kings, from Cirencester rd. to Little Herbert rd.

North side.

- 1 Hughes Victor
- 2 Phipps Wm
- 3 Hill Fredk. Geo
- 4 Butler Crayden Swift, gardener
- 5 Miles Fredk. Wm
- 6 Maycock Josph. Geo
- 7 White Horace
- 8 Payton Mrs. H
- 9 Newcombe Fredk
- 10 Beadle Mrs
- 11 Dimery Jn
- 12 Gibbons Chas
- 13 Causon Martin V
- 14 Barrow Mrs. E
- Prichard Jn. S. (Ashley cotts)
- Robinson Mrs. (2 Ashley cotts)

South side.

- Turner Edwd. (Malvern view)
- Adams Wm. Hy. (Crofton)
- Sly Fredk. (Glendale)
- Mitchell Frank T. (Glenville)
- Painter Frank (Mayville)
- Cook Mrs. costumier (Hazeldene)
- Thorne Wm. Jas. picture framer (Fairmont)
- Hayward Hy. (Belmont)
-here are Croft av., Croft par. & Croft gdns

- Dyer William J. monumental mason (Clairville). See advertisement
- Moody Geo. (Beaufort)
- Hamlett Fredk. (Albany)
- Davis Wm. (Barry)
- Bullock Misses (Penarth)
- Kent Jn. (Fairlee)

CROFT STREET, from Leckhampton road to Moorend street.

East side.

Fossil cottages.

- 1 Cripps Jesse Fredk
- 2 Shurmer Thos. Hy

Crook Sidney C. motor garage

Ayers Sydney T. (2 The Croft)

Croft villas.

- 2 Crook Charles
- 1 Preece George

21 Williams Edwd

22 Holland Wilfred

23 Dix Wm

24 Stephens Mrs

West side.

46 Evans Jas

45 Harding Arth

44 Taylor Fredk

43 Taylor Chas

42 Slee Wm

41 Sealey Mrs. A

40 Pickard Maurice Jn

39 Cummins Frank Edwd

38 Newbury Albt. Edwd

37 Partridge Fredk. Wm

36 Daniels Wm. C

35 Hall Sidney Harold

34 Protherough Thos

33 Cooper Archbld. V. insur. agt

32 Welton Raymond L

31 Dugmore Wm. Fredk

30 Morton Arth. Geo

29 Bond Walt

28 Baxter Bernard J

27 Rock L. T

26 Beasley E. A. A

25 Quick Rt. jun

CROFT LANE, from Croft street to Shurdington road.

..... here is Fairfield st

CROFT PARADE, Charlton Kings, from Croft rd. to Croft gdns.

- 1 Moore Walt. Sidney
- 2 Jackson Wm
- 3 Daniels Mrs. E
- 4 Carter Rt
- 5 Phipps Fredk
- 6 Hayward Rt
- 7 Francis Mrs
- 8 Rowland Wm
- 9 Godwin Wm
- 10 Nutter Alfd
- 11 Mobley Dennis
- 12 Webb Fredk
- 13 Wolstenholme Wm. Horace
- 14 Harris Edwin
- 15 Dyer Alfd
- 16 Hemming Reuben
- 17 Protherough Chas. F

CROFT PLACE.

See Alstone croft.

CROFT STREET—continued.

- Young Mrs. (1 The Croft)
Mills Frank Leathley, beer retailer (off licence) (Mona ho)
9 Holder Henry William
10 Dalgleish James Black
Purser Frederick (Alma cottage)
12 Crook's Laundry
13 Moss George
Rose Edwin (Birlingham)
Enoch Wm. Chas. (Camden cot)
Watts George Wm. (Rose cot)
Symonds William, beer retailer (off licence)
Martin Charles (Field cottage)
Jenkins Misses (Woodstock)
Jeenes Geo. (Moorend ho)

West side.

Moorend terrace.

- 1 Allen Percy T. beer retailer (off licence)
2 Gore Samuel Thomas
3 Elliott John
4 Creasey Wm. (Roddville)
5 Allen William

Ashley William John Kings, upholsterer (Myrtle cottage)

- 1 Millard Mrs. Alice
2 Thomas Mrs. Leah
3 Wilkins Jas

- 4 Birt Mrs. Mary Eunice
5 Jenkins Percy Edward
6 Morgan Ernest Fredk
..... here is Upper Norwood st

Brown Mrs. G. (Hazelcroft)
..... here is Croft la

CROFT VILLAS.

See Croft street.

CROMWELL ROAD, from Prestbury rd. Prestbury.

(Letters direct from Cheltenham.)

South side.

- Bird Harry Jsph. (Meadowside)
Giles Fredk. Jn. (Glenside)
Love Thos. (The White ho)
Hearn Wm. Jn. (Glen Lyn)
Perrett Wm. H. (Alberta)
Figgures Norman Wm. (Darley Dale)
Tustin Alfd. Chas. (Brookside)
Ingram Jn. Albt. (Thistledown)

3 Stratford Wm. E

- Bond Philip (Charlton)
Davis Wm. R. (Stover)
Evans Wm. decrtr. (Rosebrook)
Jones Fredk. Jn. (Minetyville)
Merriman Arth. Jn. (St. Ives)
Sheward Jsph. Hy. (St. Elmo)
Morgan Fredk. (Hirwain)
Skinner Willie Edwd. (Oliffeville)
Mason Geo. Rd. (Edwardville)
Derrick Hy. (Ivydale)
Neal Geo. (Holmdale)

North side.

- Sumption Mrs. T. S. (Kohima)
Orviss Albt. Arth. (Charlesworth)
Tustin Gilbt. (Home-Lea)
Mundy Jn. insur. agt. (Oakdene)
Bickham Fredk. (Ambleside)
Ellis Miss A. E. (Langstone)
Townley Arth. Ernest (Frenchay)
Leacey Mrs. A. (Deepdeen)
Hopkins Jas. E. (Petone)
Brown Gilbt. Jas. (Fonhill)
Sneyd Geo. Alfd. (Mabfield)
Baughan Sidney Jas. (Carleacie)
Tow Thos. Jsph. (Redbridge)
Goodall Alwin (Stockton)
Marshall Archbld. Geo. (Salford)
Babbage Jas. Hy. (Highbridge)
Willis Mrs. J. (Harrogate)
Hill Mrs. M. J. (Croydon)

CROOK COTTAGES.

See Old Bath road.

CROPTHORNE COTTAGES.

See Church road.

CROWTHER'S PASSAGE.

See Malvern street.

CUDNALL STREET, Charlton

Kings, from London rd. to Cirencester rd.

North side.

Hill cottages.

- 1 Leacey Miss C. laundry
2 Andrews Ernest Geo

..... here is Overbury st

May Woodman (Hetton villa)
Dance Arth. T. (Hope cott)
..... here is Hamilton st

Ruby place.

- 2 Irving Miss
1 Wills Mrs
..... here is Oakland st
- Lane Mrs. (Ruby villa)
Hastings Mrs. A. E. (Ruby ho)

Rose cottages.

- 3 Westaway Mrs
2 Morris Hy. Jn
1 Williams Wm

Bank terrace.

- 1 Harden Miss A
2 Simmons Wm
3 Knight Thos. J. boot repr
4 Field Wm. Fredk. chimney swp
5 Cook Ernest
6 Jenkins Thos

Tarliff Alfd. (Trebank)

Beresford Col. Kennedy (Charlton lo)

South side.

- Mabey Harry Grant (Hetton lawn)
Burton Mrs. (Elborough cott)
Cripps Jas. Wm. cab propr. (Charlton mews)

Brookway place.

- 1 Oswick Fredk
2 Boulton Frank
3 Long Thos
..... here is Brookway rd
- Turner Miss A. G. beer ret. (Boyne ho)

Loughborough.

- 2 Mitten Jas
1 Jeffery Mrs

- 1 Paish Mrs
2 Bennett Hy

- 3 Creswell Sidney Jas
Bond Albt. Jn. (Milford cott)
Brown-Constable Mrs. (Ivy cott)
Ferguson Victor B. (Abbotsdene)
Latham Mrs. (Langton lodge)

CYPRUS COTTAGES.

See Alstone lane.

DAFFODIL TERRACE.

See Commercial street.

DAGMAR ROAD, from Princes road to Albany road.

East side.

Dagmar terrace.

- 1 Greenslade Tom
2 Calverley Mrs

- 3 Oakey Hy
4 Haines Walter
5 Collins George Harold
6 Toomey Ernest Frederick
7 Horsman Guy R
8 Wayman William

- 9 Mills Alfred Gilbert
10 Pittaway Wm
11 Mudford William George
12 Powell Ernest Sidney
13 Tucker John
Singer Edwd. (Odiel ho)
Bendall Fredk. Geo. (Odiel villa)

West side.

Dagmar villas.

- 1 Matthews Mrs
2 Playdon Wm
3 Barnett Robert Francillo
5 Colley Mrs
6 Coltman Charles Ernest Henry
7 Davis Wm
8 Townsend Ernest Albert
9 Colley Joseph Montague
10 Swain Ernest
11 Harris Grimes
12 Kemp Walter Ernest
13 Goodey William Charles
14 Harwood Mrs
15 Swayne Frederick
16 Jones Mrs. Elizabeth

DAGMAR TERRACE.

See Dagmar road.

DAGMAR VILLAS.

See Dagmar road.

DAISY BANK.

See Horsefair st. Charlton Kings.

DAISYBANK ROAD, Leckhampton, from Leckhampton hill.

- Boulton Wm. Chas. (Tramway lo)
Francis Ormand (Larchlands)
Lewis Alfd. Jas. tailor (The Bungalow)
Hind Miss Mary, tea gardens (Latin)
Botley Mrs. (Green Pastures)
Summers Wm. Edwin (Palmerston)
Pockett Rt. Geo. W. tea rms. (Landscape)
Shenton Roy (New Studland)

DEAN CLOSE SCHOOL-MASTERS' HOUSES.

See Hatherley road.

DEEP STREET, from Prestbury rd. Prestbury.

West side.

Batchelor Fredk. (2 Jubilee villas)
Whiting Fredk. police constable (1 Jubilee villas)
James Chas. (Stonycot)
Newman Miss E. (The Haven)
Union Congregational Church
Crofts Miss (The Thatched cott)
Baghot-De la Bere Rev. Jn. M.A. (vicar of St. Mary's, Prestbury) (The Vicarage)
Harvey Rev. Hector Raymond M.A. (curate of Prestbury) (The Vicarage)
Evans Miss C. P. (Bwthyn Maen)
Lear Miss (The Friars)
Rodway Miss (Farm cott)
Griffiths Mrs. (Prestcot)
Broadbent Herbt. Jn. (Hillsden)

DELABERE.

See Tivoli road.

DE MARA.

See Douro road.

DENMARK COTTAGES.

See Millbrook street.

DENMARK TERRACE.

See Gloucester road.

DENMARK VILLAS.

See St. Anne's terrace.

DERBY COTTAGES.

See Alstone lane.

DERRETT'S COTTAGES.

See Alstone croft.

DETMORE COTTAGES.

See London road, Charlton Kings.

DEVON VILLAS.

See Millbrook street.

DEVONSHIRE STREET, from

291 High street to New street.

West side.

1 Evans Fredk. George, shopkeeper
2 Clark Albert Sydney
3 Cuzner Mrs

4 Webb Mrs
5 Toft William
6 Mustoe Mrs. F
7 Brookes George
8 Martin Mrs
9 Hodges William
10 Cousins Henry
Wheeler Leonard Vaughan
(School house)
St. Mary's Boys' Schools
East side.
Overthrow Wm. Alfd. metal mer.
(Kelvin ho)
13 State George
14 Scarrott Moses Hy
15 Matthews Alfred
16 Castle Mrs
Pleydell Frederick William (Denmark house)
Hinton F. W. & Sons Ltd. 'ruit merchants (stores)
Garbutt Sidney, boot repr

DOURO COTTAGES.

See Sherborne st.

DOURO ROAD, from Lansdown crescent to Christ Church road.

North-east side.

Walsh Commdr. George Sarsfield, R.N. (ret.) (Douro lodge)

Douro villas.

2 Nichols Misses
3 Tait Capt. John T
3 Sayers Peter
3 Willatt Miss

5 Martin Mrs

..... here is Malvern pl

Darnell Mrs. (St. Raphael's)

Huntington Edwin (Northwick)

Hume Mrs. (Besselsleigh ho)

Orton Chas. (Douro ct)

GLYNGARTH PREPARATORY

* **SCHOOL FOR BOYS** (C. Clayton Perman, head master) (Boys prepared for public schools and R.N.)

South-west side.

..... here is Well pl.

Webb Mrs. (Chadnor)

Macpherson His Honor Judge Alan (Kings well)

King-Harman Col. Montague Jocelyn (Glen Isla)

De Mara.
Leahy Cornelius F
Parsons Edwd
Tanner Frank

Swiney Brig-General Alex. J. H.,
C.B., C.S.I., C.M.G. (Clayton)

DOURO VILLAS.

See Douro road.

DOVEDALE VILLAS.

See St. Luke's road.

DOVERDALE COURT, from 9 York street.

1 Onione Chas. Fras
2 Leighton Wm. Chas

DUKE STREET, from Hewlett road to Princes street.

North side.

4 George Leslie Arth. hairdrrsr
6 Edwards Jas. Edwd
8 Gibbard Newman
10 Cleveley John Morgan
12 Cook Leonard
Talbot inn, Edward George Day
20 Mulliner Wm. Arth
22 Jardine William Oliver
24 Long Alfd. Chas. shopkpr
26 Brain William C
28 Staite Miss
30 Evans Harry P
32 Copestake John
34 Allen Fred R
34 Allen Mrs. E. nurse
36 Hunt James
38 Dyson Albert E
40 Twinning Charles Edward
42 Wilkinson Benj
44 Harding Alfred G
46 Easson James
46a, Viok Benj
46b, Chandler John William
48 Sturch Albt
50 Stephens Mrs
52 Wilkins Mrs
54 Jeffery Fred William
56 Stamford Albert William
58 James William Charles
60 Bird James George
62 Luce William
64 Channon Leonard Douglas

66 Williams Thos
68 Carpenter William
70 Chandler Henry J
74 Meredith Thomas S. grocer
76 Chapman Mrs
78 Williams Ernest C

South side.

3 Price Thos. Hy
5 Leech James
7 Bryant Sidney B
9 Harris Arthur
11 Higham Mrs
13 Curtis Levi William
15 Smith Alfred
17 Gregory Mrs
19 Ponting John E
21 Brooks Chas
23 Short Frank Ernest Jas
25 Loud Mrs
27 Pearce Jn. R. C

Morgan's cottages.

1 Turtle Fred C
2 Gosling Mrs

31 Arch Miss Clara, genl. dlr
31a, Davey Miss
33a, Price Albt
33 Walking Ernest E
33b, Hooper Jas
35 Halford Arthur
Dawson Wm. H. (Woodford cot)
37 Spragg Walter
37a, Condy Henry Cecil
39a, East Alfd
39 Hoyle Miss
41 Cannock Fredk
41a, Emmerson Wm
43 Barnfield Alfd. carpnt
45 Hall Charles William
47 Williams Thomas
47a, Baker Thomas F
47b, Tandy John
53 Dent Geo
55 Haycox Charles
57 (back of) Bryant James
57 Gould Charles, chimney sweep
59 Taylor Frederick
61 Williams Jn. J
63 Davis Albert E
65 Walters U. M
67 Winstone Gerald
69 Bryant William J. coal merchant
Duke's Head inn, Reuben Lea

DUKE STREET—continued.

Cirencester cottages.Gibbons Mrs
Hall Miss
Haycox Wm73 Collier Joseph
75 Davis Frank
77 Wakefield George**Princes place.**Johnson Fredk. Geo
Luff Mrs
Gaze Walter
Gaze Arth. Reg. boot repr
James Miss**DUKE TERRACE.**

See London road, Charlton Kings.

DUNALLEY PARADE.

See St. Paul's road.

DUNALLEY PARADE, from 79

Marle Hill par. to Brunswick st.

South-west side.

18 Willitt Mrs
19 Bendle Fredk. D. sen
20 Guest Mrs
21 Trenfield Henry
22 James Charles James, sign writer
23 Willis Frederick Charles
24 Hawkins George
25 Gobey George
26 Willis Frederick James
27 Merrett Reginald
28 Deverell John Thomas
30 Kear William
31 Barter Mrs
32 Gwyther Mrs

Williams Walter L. (Westholme cottage)

Lewis Walt. Ivor (1 Elim cotts)

Lance Alfd. Jenkins (2 Elim cotts)

Registered Slaughter House

..... here is Malthouse la

Nind Mrs. A. G. (Ash cottage)

..... here is Brunswick st

North-east side.

Courtenay villas.1 Wood Walter John
2 Willis Frank Charles
3 Seward William George

..... here is Courtenay rd

DUNALLEY STREET, from 6
St. Paul's terrace, St. Paul's road
to Swindon road.

West side.

St. Paul's terrace.5 British Crown P.H. Alfred Wm.
Elliott
4 Burke Brothers, metal merchants
3 Hayes Miss
2 Atkinson Christopher James
1 Burke DanielNottingham Miss (Amber cottage)
Brewster Mrs. E. (Lea house)
Stubbs Archbld. C. (2 Rose villas)
Eves George (1 Rose villa)
Council School
Sircombe Fredk. R. (School house)
Jones Mrs. M. G. (Glenhurst)
Phillips Henry Lewis (1 Barry villa)
Registered Slaughter House
Willis Mrs. (Oliveville)
Morris Geo. greengro. (Morland ho)

East side.

Cheltenham Original Brewery Co.
Ltd. (garage). See advertisement
Forge Fred Ellis (The Garage)**DURBIN COTTAGES.**

See Folly lane.

DUTTON'S COTTAGES, from
29 Rutland st.1 Jackson Jesse
2 Meddings Mrs
3 Sole Thos**EAST END COTTAGES.**See East End road & London road,
Charlton Kings.**EAST END ROAD, Charlton**
Kings, from London rd. to
Hearne rd.

North side.

Lemon cottages.1 Powell Edgar
2 Weaver Geo. (Holmlea)Tompson Mrs. J. E. (The Doones)
Webb Reding Frank (Rose cott)**East End cottages.**

1 Winter Wm. Albt

2 Hamblan Rt
3 James David
4 Rachael Phillip
5 Peart Edwin
6 Geenes Miss F
7 Hughes MrsYeavesley Nathl. (Traversdene)
Wood Ernest Jas. (East Court cott)
Welch Col. Geo. Osbaldeston C.B.
(Newlands)

South side.

..... here is Balcarras rd

Boroughs Rd. dairy farmer (East
End farm)Hughes Arth. (East End hall)
B. P. Scouts (Charlton Kings
Troop) Headquarters**EAST LAWN.**

See Old Bath rd.

EASTBOURNE VILLAS.

See College road.

EATON PLACE, from Kimberley
house, Bath road.Woodley Mrs. Emily (The Nook)
2 Cove Hubert Jn1 Wakefield Frank
2 Woore Wm. Chas
3 Hawker William Francis
4 Whelan Michael**EBENEZER COTTAGES.**

See Larput place.

EBENEZER COURT.

See King street.

EDEN VILLAS.

See King's road.

EDWARD PLACE.

See Shurdington road.

EDWARD STREET, from Grafton
road to Shurdington road.

South-west side.

1 Millard William John
2 Williams Leslie Archibald
3 Fricker George Henry
4 Voysey James John
5 Andrews Mrs6 Fricker James
7 Purser Albert Edwin
8 Whiting James John
9 Hopkins George
10 Thorne Gerald

North-east side.

11 Puddle Frank Walter
12 Draisey John
13 Jackson Mrs. Annie
14 Halliday John
15 Smith Jn
16 Coldicott Charles
17 Ewer Miss
18 Brooks Horace
19 Herbert Charles Alexander
21 Blackwell George Richard
22 Collins Mrs
Vincent Percy Wm. motor engr**EDWARD TERRACE.**

See Norwood road.

ELDON ROAD, from Hales road
to Hewlett road.

North side.

Eldon villas.

2 Steel Mrs. W

Brown Mrs. Oliphant (Chime Lea)
Powell Geo. Wm. (Ehrenberg)
2 Beckwith Mrs
Broom Miss (Eldon Dene)

South side.

Wynnatt Mrs. Brydges (The Cedars)

ELDON VILLAS.

See Eldon road.

ELDORADO CRESCENT, from
Eldorado road.

North side.

Glegg Robert (Kenelm)
Ball-Greene Hugh McN. (Stranorlar)
Davies Mrs. Morrision (Drayton)
Saunders Mrs. (Raglan)
Brownson Hon. Mrs. (Rosway)
Wadley Alfred John (Haverstock)
Foord Lt.-Col. Alex. Gunning D.S.O.
(Byways)Cooper Lt.-Col. P. T. (Kynance)
Lancaster Mrs. (Compton)
Robinson Miss (Costello)

West side.

Baldwin Fredk. Benj. J. (Cawdor)
Pearce Nathl. (Bramhope)

ELDORADO ROAD, from Christ Church rd. to Queen's rd.

North side.

Marshall Lewis W., M.D. (Inglewood)
Prentis Col. Walt. S. (Upperton)
Baring Edward (Inveresk)
Grundy F. Douglas (Langley)

..... here is Eldorado cres

Hiles Mrs. (The Garth)
Holborow Mrs. (Rosemead)
Ormerod Richard O. (Rossendale)
Ormerod Misses (Rossendale)
Hayward Wm. Curling M.B.E.,
M.B., B.S., M.R.C.S. physcn. &
surgn. (Eversley)

Griffiths Eng.-Commndr. Percy F.,
C.M.G., R.N. (ret.) (Atworth)

South side.

Stokes Capt. Oliver A. (Montgomery)
Layng Mrs. (Coniston)
Leslie Norman (Trenfield)
Hooper Capt. Clement W. R., R.I.M.
(Westhaye)

West side.

Harmer Harry (St. Michael's lodge)
Bagnall-Oakeley Miss (Deanscroft)
Woodward Miss A. I. (Deanscroft)
Litton Miss (Hawksworth)
Pearce Miss (Lagarie)
Buchanan Albert (Hazelhurst)
Hackett Mrs. (Ocala)

ELIM COTTAGES.

See Dunalley parade.

ELM COTTAGES.

See Hamlets yard, Charlton Kings.

ELM GARDENS.

See Swindon road.

ELM PLACE.

See Swindon road.

ELM STREET, from 99 Tewkesbury road.

East side.

28 Williams George
27 Gapper Henry
26 Hopes William
25 Lewis Thos
24 Yates, Arthur
23 Gostlow Frederick William
22 Godwin William Andrew
21 Greenwood Miss Kate

20 Young Henry G
19 Watts William Charles

18 Collett Frank

15 Townley George C

14 Stock James

13 Marsh Samuel

Riches Art. b. haulier

7 Preater Thomas H

6 Yates William

3 Stevens Thomas

2 Townley William Henry

1 Wheeler William

West side.

30 Compton Charles

31 Challis Thos. Edwd

32 Collins Joseph E

33 Painter William Henry

Vauxhall place.

2 Tandy Sidney

3 Rawlings Charles E

4 Pritchard Mrs. E

5 Daley Michael

6 Collings Miss F. J

34 Minchella Fredk

40 Green Joseph G

Cook William Thos. (Jews cot)

44 Townsend Thos. Hy

45 Venn Charlie Alb

46 Watkins Chas

47 Godwin Arth. Hy

48 Stanley Wm. Fredk

49 Hitchings Edgar

50 Peters Fredk. Arth

51 Pardoe Thos

52 Ford Jas

53 Chandler Herbt

54 Wilkinson Frazk

ELM VIEW TERRACE.

See Swindon road.

ELMDALE COTTAGES.

See Fairfield parade.

ELMSTONE STREET, from 286

High street.

13 Richards Jas. B

ELMVILLE.

See Swindon road north.

EMILY PLACE.

See Horsefair st. Charlton Kings.

ENDEAVOUR COTTAGES.

See Church piece, Charlton Kings.

ENDFIELD COTTAGES.

See Bafford la. Charlton Kings.

ENDFIELD TERRACE.

See Cirencester road.

ENVIRONS (THE), Prestbury.

Marked thus † receive their letters direct from Cheltenham.

Davis Miss (Hyde ho)

† Redman Thos. farmer (Hyde farm)

Margretts Wm. Geo. (Stud farm)

Tarling Geo. (Stud Farm cott)

Farnsworth Fredk. (Lutsorns)

Cock F. H. (Low. Hill farm)

Barber Gilbt. Ryman, farmer (Upper Hill farm)

† May Saml. farmer (Piccadilly farm)

† Gibbins Wm. (The Hewletts)

ESSEX PLACE.

See Rodney road.

ESSEX VILLAS.

See Alexandra street.

ETON VILLAS.

See Queen's road.

EVELYN COURT.

See Malvern road.

EVERSLEIGH HOUSE.

See Parabola road.

EVESHAM ROAD, from Portland street to Borough boundary.

West side.

Pittville parade.

1 Jones Mrs. Halford
3 Beevers George Lister
4 McLean Mrs
5 Harris Miss C. C
6 Williams Alfred Andrew
7 Matthews Miss B
8 Johnson Charles Philip
9 Homan Ralph
10 Coates Mrs. C. J
11. Skerrett-Rogers Mrs

12 Henderson Miss

13 Godden Mrs

13 Phillips Mrs. Owen

13 Seymour Geo

14 Hill Wm

15 Hughes Jas. Edwd

16 Gorford Tom William

17 Thompson Mrs. M

17 Beckett Miss C. A

Ferguson Mrs. G. Bagot (Novar)

..... here is Wellington rd

Whitham Mrs. (Cleveland house)

English George (South Cleeve)

Anlaby Court Private Hotel (Miss

A. B. Fennell, proprietress)

Polson James Ronald M.D., Ch.B.

(Clarefield)

Beaton Maj. Angus Jn. C.M.G., V.D.

(Trouville)

Stephens George H. (Trevor dene)

Rolles Misses (Walsingham)

Taylor Mrs. (Hartford ho)

Winterbotham Miss C. F., M.B.E.,

J.P. (Holmdene)

Field Capt. Cecil D. (Edenholme)

Rees Lodowick W. (Saxham)

Baker John Griffin (Pinehurst)

.. here is entrance to Pittville park..

PITTVILLE SPA (Thomas Allan-

Burns, spa manager)

.... here is Borough boundary

East side.

Hildebrand Miss K. M. (Blenheim ho)

Blenheim parade.

1 Lansdowne Mrs

2 Doxsey Andrew Rt

3 Rudd Geo

5 Ansell Miss

Harrison Col. Bernard (Evesham ho)

..... here is Wellington rd.....

.. here is entrance to Pittville park..

.... here is Borough boundary

EVESHAM ROAD, Prestbury, continuation of Evesham rd. Cheltenham.

Letters received direct from Cheltenham.

East side.

Brettell Lt.-Col. Rd. (St. Arvans)

Griffith-Jones Mrs. (Goldington)

Armitage Miss Rose (Chaseley lo)

Pearson Mrs. (Beaufort)

EVESHAM ROAD—continued.
 Fairley Mrs. (Cleeve ho)
 Platt Col. Ernest H. (Lorraine ho)
 Brookes Chas. Jn. (Pump rooms)
 Burton Col. Geo. S. (The Bungalow)
 Rosehill Private Hotel (Lt.-Col. E. Gordon Lillingston, propr)
 Mullins Jn. Wm. (Rosehill lodge)
 Marshall Geo. (Hill ct)
 here is New Barn la
 Cheltenham Race Course Co. Ltd
 Kidd Wm. mngr. Race course
 West side.
 Maby Mrs. (Marle Hill ho)
 Wiggin Lady (The Grange)
 Tinson Chas. J. (Cleevelands)
 Smith Sol. Wm. (Cleevelands lodge)
 Bagnall-Oakeley Rd. Hy. (Cleeve-
 mont)
 Daws Amos (Cleeve-mont lodge)
 Barratt Chas. Saml. (Thoresby)
 Relf Ernest (Thoresby cott)
 here is Marle Hill Court rd
 Hanks Edgar, farmer (Hunting
 Buttsfarm)
 Pulham Arth. (Hunting Butts cotts)

EWLYN ROAD, from Leck-
 hampton road.
 North-west side.

Cheshire Mrs. (Montrose)
 Williams Miss (Hughenden)
 Martyn Rt. Hy. (Stainsby)
 Hands Jn. Hy. sen. (Brookleigh)
 Norman Arth. (Ormsary)
 Lloyd Rt. E. (Hillesden)
 Price Misses (Glendossel)
 Snowling Capt. Albt. (Ashleigh)
 Reynolds Mrs. (Kyrewood)
 Reynolds Thos. K. (Avondale)
 Lane Chas. (Woodland)
 Thomas Mrs. A. E. (Beechwood)
 Poulton Harry Geo. (Conniston)
 Flint Alfd. Geo. (Colwyn)
 Rawlins Hy. H. (St. Leonards)
 Cawood Mrs. (Avonleigh)
 Durn Cyril (Stanleigh)
 Milne Mrs. (Floraville)

South-east side.
 Thomas Herbt. (Bangrove villa)
 Forty Mrs. (Colnville)

Hampton villas.

1 Miller Miss Mary Jane
 2 Young Ernest

Mustoe Mrs. (Bramley villa)
 Giles Hy. (Bramley)
 Lane Mrs. (Hadley)
 Lamb Mrs. Benjamin (Quillian)
 Butler Herbt. Hy. (Melrose)
 Thompson Miss (Leigh villa)
 Kendall Charles Herbert (Eversleigh)
 Cole Mrs. (Karlyton)
 Ford Henry Wm. (Heatherville)
 Hailing Wm. B. C. (Ellenborough)
 Selley Victor (Mossville)
 Widdows George (Claraville)
 Richings Mrs. (Rockfield)

EWLYN TERRACE.

See Fairfield road.

EWLYN VILLAS.

See Leckhampton road.

EXMOUTH COTTAGES.

See Sidney street.

EXMOUTH COURT.

See Exmouth terrace.

EXMOUTH STREET, from 43
 Upper Bath road to Naunton cres.

South-west side.

..... here is Exmouth ter
 5 Ellis Miss Eliz. shopkpr
 6 Dodwell Frederick James
 7 Davis Mrs
 8 Browning George
 9 Mitchell James
 10 Austin Herbert
 11 Holloway Henry James
 12 Hart Ernest
 13 Seabrook William Francis
 here is Hughes passage
 14 Seaborne Miss S. E.
 15 Smith Miss A. L
 16 & 17 Twinning Miss Fanny, Indry
 17½ Abbott Mrs
 18 Seaborne Miss
 19a, Page Fredk
 19 Ballinger William
 20 Pearce Mrs
 21 Smith Jn. chimney sweep
 22 Smith Robert
 23 Nash Wm. Chas

Lacy's cottages.

1 Bunting Miss
 2 Clent Mrs
 3 Brown Miss

24 Elliott Miss
 25 Corbett William Henry
 26 Wakefield Charles Henry
 27 Cottle Albt

Reform place.

1 Brooks Frank
 2 Hutton Mrs
 3 Sallis Walter
 4 Harris Bertram
 5 Thatcher Edward Charles, furni-
 ture remover

33 Crook Mrs
 35 Williams Albert Henry
 36 Hinton Mrs
 Cleal William S
 Smith Mrs. C. I. (Park cott)
 34 Naish Edwd. P. (Gothic cottage)
 North-east side.

..... here is Naunton par
 Isaac Richard Joseph, blacksmith
 Smith T. W. & Sons, timber mers
 Drinkwater Mrs. (May villa)
 Locke Mrs. C. (Elm villa)
 here is Naunton ter
 Cleal Charles (Organ cottage)

EXMOUTH TERRACE, from 5
 Exmouth street.

1 Newman George Thos. James
 2 Drinkwater William George
 3 Tandy Philip
 4 Jones John William
 5 Barrington Edgar John
 6 Ward Mrs

Brockworth cottages.

1 Blackwell Albert James
 2 Mustoe Mrs

Exmouth court.

1 Drinkwater Mrs
 2 Johnson William
 3 Peart Frederick
 5 Witts Mrs
 5 Williams Leslie Algernon
 6 Scarrott Wm
 7 Paul Frederick Cecil

FAIRFIELD AVENUE, from Leck-
 hampton road to Fairfield walk.

West side.

Carter John Fras. (Melrose)
 Danbe Mrs. (Woodbine)
 1 Giles Mrs
 2 Turner Fras. Denville

3 Miller Mrs. Bachael
 4 Selley Frederick Charles Edgar
 5 Hooper Henry Richard
 6 Hill Tom
 7 Brown George Granger
 8 Pritchard Gilbert Roberts
 9 Avery John Daniel
 10 Cooke Mrs
 11 Stephens Miss
 12 Norse Miss
 13 Calcutt Mrs
 15 Lea Frank Charles
 Shipway Leonard Wm. Thos.
 (Lucerne)
 Barrett Wm. Hy. (Kenleigh)
 Hall Harold Walt. (Fernleigh)
 Ballinger Charles (Glenville)
 Owen John Ernest (Berwyn)
 Didecote Walter George (Dorina)
 East side.

Sellars Miss E. M. (Fingest)
 Groom Philip James (Rondo)
 Pilkinton Hy. (Coreen)

Mapledene terrace.

1 James Thomas
 2 Kilbey Miss
 3 Pearce George Styles
 4 Guest George William
 5 White Harold
 6 Tuckwell Joseph
 7 Little Thomas Edgar
 8 Betteridge Frederick Charles
 9 Clemm Mrs
 10 Brown Arthur Charles
 11 Welch Alfred Charles
 12 Prout Mrs

FAIRFIELD PARADE, from Naun-
 ton lane.
 North side.

1 Miles Joseph Henry
 2 Jordan Jn
 3 Cox James
 4 Ryan Jn
 5 Durn Frederick Thomas
 6 Smith William Miller
 7 Clark Thomas Charles
 8 Miles Charles William
 Elrmdale cottages.

1 Hiller Mrs
 2 Mace Ernest Walter
 3 Smith Arthur Charles
 4 Cox Joseph James
 5 Noyes James, market gardener
 6 Holder Henry James
 7 Bowd Mrs

FAIRFIELD PARADE—continued.

- 8 James Jesse Stephen
9 Lea Charles Opie
10 Taylor Thomas Joshua
- 17 Bennett Charles George
18 Shurmer Miss A
19 Harvey Alfred Thomas
20 Garrity Hy. shopkpr
21 King Charles William Edward
22 Pennicott Mrs
23 Partridge Arthur Ernest
24 Price Alfred Edward
25 Lacey George Wellington
26 Harris Alfred Collier
27 Keep Albert E
28 Hilyer Robert Clement
29 Apew John Robert
30 Paget William George

South side.

..... here is Fairhaven rd
..... here is Fairhaven st

FAIRFIELD PARK ROAD, from Leekhampton rd. to Fairfield walk.

North-west side.

- Kirby Mrs. (Southlea)
Rodway Mrs. (Lisburn)
Coombs Wm. (Kirbyby)
Bullock Rev. John Mullinger M.A. (Cong.) (Northwood)
Broom Mrs. (Paston)
Hill Elton Roy (Eastlea)
Evershed Miss Louisa (Hitcham)
Truby Miss (Rissington)
Martin Kenneth S. (Kowloon)
Tranter Misses (Calbeth)
Rayner Sydney (Byrte ville)
Sanders Bert (Greenhill)

South-east side.

- Hirst Mrs. (Wilberforce)
Phillips Wm. Geo. (Clarendon)
Lovell Allan (Southover)
Jenkins Mrs. (Naseby)
Parker Mrs. S. R. (Berwyn dene)
Williams John (The Croft)
Brushfield Arthur B. (Homedale)

FAIRFIELD ROAD, from Leekhampton road.

East side.

- 1 Greville John William
2 Whitfield Jas
3 Jackson Mrs
4 Weeds Charley

- 5 Davis John
6 Footman Mrs
7 Green Alb
8 Cresswell Misses
9 Hall Albert Ernest
10 Bovett Wm. Geo. C. boot repr
11 Griffiths Mrs
12 Quelch Alec Thomas
13 Alder Frederick
14 Boreham George Frederick
15 Chandler Charles Edward
16 Woolley Wilfred
17 Bonham Miss
18 Little William
21 Little William, shopkeeper

West side.

Ewlyn terrace.

- 1 Woolley George
2 Holland Frederick
3 Matthews Mrs
4 Edgeworth James Thomas
5 Green Mrs
6 Winstone Mrs
7 Walters George
8 Griffin Mrs
9 Davis Mrs
10 Greville Frederick
11 Oakley Cecil Jesse, insurance agt
12 Smith Mrs
13 Powers Bertram William
14 Greville Geo. Harry
15 Lennard John Frederick
16 Morgan Harry
17 Tovey Alfred James
18 Newman Harry

- Jenkins J. (Lyndhurst)
Hooper Charles Samuel (Fairleigh)
Turner Fredk. Chas. (Granville)
Martin William (Melrose)
Pike George Richard Chas. (Mayville)

FAIRFIELD STREET, from Leekhampton rd. to Upper Norwood st.

..... here is Croft la

FAIRFIELD WALK, from Fairfield road to Naunton lane.

South-west side.

- 1 Morris Mrs
2 Hall Mrs
3 Higgs Minnett Charles
4 Capon Francis Henry
5 Arnold Mrs

- 6 Parry Joseph
7 Wood Harry
8 Cotton Chas
9 Coulson Arthur
10 Winter Walter James
11 Fowler Charles, insurance agent
... here is Fairfield Park rd ...
12 Hughes Edward
13 Crowder Arth
14 Parry Fredk
15 Walton John Willoughby
16 Bond Mrs
17 Jones Sidney William
- North-east side.
..... here is Fairhaven st
..... here is Fairhaven rd

FAIRHAVEN COTTAGES.

See Fairhaven street.

FAIRHAVEN ROAD, from Fairfield parade to Fairfield walk.

North-west side.

Morley terrace.

- 1 Stephens Mrs
2 Betteridge Charles Albert
3 Porter Albert Frederick
4 Hoskins Thomas
5 Paget Miss
6 Gregory Herbert George
7 Aston Miss
8 Watkins John Charles
9 Gardner Frank John
10 Goddard Arthur
11 Smith Mrs
12 Dodwell Mrs
13 Lea Ernest John Richard
14 Oldham Nathaniel Clement
15 Bond William Henry
16 Sandford Frederick
17 Hazell Walter
18 Tow Wilfred
19 White Alfred James
20 Chambers George, baker

South-east side.

- 1 Cheers Mrs
2 Holliday William Thomas
3 Sullivan John
4 Martin Edwd. Charlton
5 Williams Percy
6 Partridge Mrs
7 Pearce Frederick George
8 Moxey Charles William Robert
9 Summers Robert John Lewis
10 Curtis George

- 11 Carey Thos. A
12 Toms Arthur
13 Morris Evan
14 Bowles William Jonathan
15 Hall William John
16 Collingborn Mrs
17 Mustoe William
18 Jenkins Percy Ewart
19 Smith Walter Charles
20 Attwood Victor James, grocer

FAIRHAVEN STREET, from Fairfield parade to Fairfield walk.

West side.

Fairhaven cottages.

- 1 Hunt Miss
2 Bullock Frederick Charles
3 Herzig Jacob
4 Randall William
5 Stanley Herbert Hitchen
6 Smith Mrs. Annie
7 Elliott Mrs
8 Smith Wm. Hy
9 Fowles Regnd
10 Winters Albert Henry, fried fish shop

East side.

- 1 Bateman William George
2 Gregory Mrs
3 Cooper William James
4 Toms Ernest Wilfred
5 Wilkins Mrs
6 Holder Miss
7 Tucker Arthur
8 Pash Arthur William
9 Collins Charles Gilbert
10 Collins William
11 Jordan Joseph Edward
12 Turner Francis George
13 Clark Mrs
14 Stock Ormond Telford

FAIRLIGHT PLACE.

See Princes road.

FAIRMEAD.

See The Hall road.

FAIRMOUNT ROAD, from Gloucester rd. to Church rd. St. Mark's.

North-east side.

- West John T. (Rosebank)
Merrifield Geo. N. (Fairmount)
Stuart Mrs. Windsor (Pendower)
Edwards Misses Stuart (The Cedars)

FAIRMOUNT ROAD—continued.

Wilson Mrs. Sarah M.B. Lond. medical inspector of school children, Gloucestershire County Council (Roseneath)

South-west side.

Bentinck Col. Regnld. J. (Eggleston)

FAIRVIEW COTTAGES.

See London road, Charlton Kings.

FAIRVIEW RETREAT, from Fairview street.

1 Sallis Edward Thomas
2 Jones William Edward
3 Dix Mrs

FAIRVIEW ROAD, from 35 Winchcombe street to Hewlett road.

North side.

Fisher Jn. & Sons Ltd. ironmngrs
9, 11 & 13 Johnson W. J. & Co. Ltd. (Cheltenham Plating & Manufacturing Co.), electro platers

13a, Chick Fredk. Geo. shoeing smth
Wright Frank (Tenby villa)

15 Lucker William Richard
17 Hamblin Percvl
19 & 21 Selley Hy. cycle agt
23 Young Thomas Charles, confr
25 Turk's Head P.H. Frank H. Taylor
27 & 29 Hughes Mrs. E. A. wardrobe dlr

..... here is Gloucester pl

33 Weaver Frank C. S. greengrocer
Hall Bros. coal mers

37 Hall George Frederick

39 Crabtree Edwin R

41 & 43 Bence George & Sons Ltd. builders' merchants

..... here is Sherborne pl

45 & 47 Bence George & Sons Ltd. builders' merchants

Gage Miss (2 Sherborne villas)

Edwards Regnld. (1 Sherborne villas)

Bence George & Sons Ltd. builders' merchants

.... here is St. Anne's terrace

113 Agg Austin

115 Skinner Miss M

117 Whiteside Stanley

Wateridge Frederick Charles, piano tuner (Woodland house)

119 Eager Edwd. & Son, bldrs

125 Hobbs Alfred

127 Abbott Wm

129 Hanman Walter James

131 Slaughter Otto

133 Poole Miss Beatrice, grocer

135 Prior Miss

137 Palmer Wm. & Co. general dtrs

137 Palmer William

139 Winters Mrs

141 Gilbert Miss

143 Payne Alexander

145 Simmons Henry Frederick

153 Johnson Walt. C

155 Cook Mrs

157 Davis Miss

159 Green Walter William

South side.

Cheltenham & Gloucester Car Mart Ltd. (The). See advert

10 Willett T. & Sons, butchers

14 Aspell Rt. C. fried fish shop

16 Ralph Harry, fruiterer

18 Booth Mrs. Margt. wardrobe dlr

20 James William Alfred, news agt

22 Knight John Henry, butcher

24 Sabbatella Miss Lily, confectionr

26 Protherough Alfred Thomas

28 Boyton C. & Son, fishmongers

30 Wilcox Leonard, furniture dealer

..... here is Angel row

32 Dean Mrs

34 Brazil John, butcher

36 Morris Wm. Thos. fried fish shop

38 Holder Neighbour, fruiterer

40 Marchant Wm. S. furniture dlr

42 Barnes Mrs. Ellen, greengrocer

44 Major John Thomas

46 Young Albert Edward

48 Dobell John & Co. Ltd. wine merchants. See advertisement

..... here is Sherborne st

50 & 52 Dean Edwd. dairyman

54 Burrows Mrs

56 & 58 Tombs Albert Francis James, coach builder

60 Crabtree Edwin Rt. motor engnr

62 Pearce Misses

64 Higgins Phillip

66 Brickwell Misses

68 Williams William Henry

70 Whitcombe Alfred Adolphus

72 Thatcher Edwd. furniture remover

74 Wilson Stephen

76 Bowles Geo

78 Young Percvl

80 May Miss

82 Lane Arthur Edward

84 Organ Regnld. G. motor engnr

84 Wynn & Colson, coach painters

84 Middleton Robt. Hubert, builder

84 Middleton Mrs. E. grocer

..... here is Trinity School la

..... here is Fairview st

All Saints' School

Hill W. H. heating engineer.

See advertisement

94 Pride Clement

Woodbine cottages.

5 Mudford Miss

6 Cripps Mrs

7 Joyner Jn

8 May Arthur

1 Collier Chas. Wm

2 Holder William

3 Kerby Frederick

4 Maisey Hy. Jas

96 Fairview inn (Geo. Wm. Locker, propr)

Price A. J. & Sons, organ builders

..... here is Providence sq.

Hill W. H. hot water engnr

100 Channon Charles Henry

102 Maxfield Mrs

104 Rose John Langford

106 Mahar Mrs

108 Hiskett William

110 Evans Mrs

112 Clifford Mrs. vaccination officer to Cheltenham union

114 Hannis Albert

118 Cook James, grocer

..... here is Victoria pl

118 Evans Reginald Charles

Ford Harry (Jireh cott)

120 Coates Miss

122 Elston Chas. Thos. boot repairer

122a, Mayo Miss

124a, Palmer Francis Ernest

124 Davis Charles

126 Long Edward Stanley

128 Carter Arthur

130 Norman Percy John, insur. agt

132 Hall Sydney

134 Powis William Jsph. fishmongr

136 Crofts Victor Edwin

138 Adams James

140 Deane Misses

142 Wateridge James

..... here is All Saints' rd

FAIRVIEW ST. from Fairview rd.

East side.

..... here is Trinity School la

2 Broad Edwin, shopkeeper

4 Pearse Sidney

6 Dyer Arthur Henry

8 Kilby George Henry

10 Meek Charles

12 Privett Ernest Rennels

14 Webb Miss

16 Powell Mrs

18 Allen Wm

Holtham Mrs. (1 The Cottages)

Smith Mrs. (2 The Cottages)

20 Bowstead Mrs

22 Hale William James

24 Bond Hy. Chas

26 Dunn Alfred

28 Stephens Mrs

30 Jenkins Alfred

32 Hall Frank Hubert

32a, Critchley Samuel Ebenezer

32b, Cadle Charles William John

34 Loud Herbert

36 Smith James

38 Wood Frederick Henry

40 Bowd William

42 Lee Edwd

44 Robson James, tailor

50 Smith Mrs

54 Woollett William George

56 Hopkins Mrs

58 Morgan Miss

60 Daffurn Mrs

62 Pifis Geo

Fairview terrace.

1 Cornwall Arthur George

2 Richardson Mrs

3 Rodway Mrs

4 Sutton Albert Edward

66 Gardiner Walter Frederick

68 Skates Miss

70 Harris William

West side.

All Saints' Parish Room

1 Ballinger Henry George, grocer

.... here is Fairview retreat

3 Matthews Henry Thomas Kerry

5 Hall Alfred George

7 Hayward Arthur George

FAIRVIEW STREET—continued.
Britannia square.

- 1 Price James William
- 2 O'Brien Dennis Louis
- 3 Smith Geo. H

- 11 Goodman Jn
- 13 Hautin George William
- 15 Matthews Mrs
- 21 Hughes Henry William
- 25 Clare William Henry
- 27 Harrison Amos, beer retr
- 29 Long John Compton
- 31 Edwards George Edwin
- 35 Wood Ralph Gilbt
- 37 Pearce Harry
- 39 Meadows Herbt
- 41 Parsons Mrs
- 43 Febery Mrs
- 45 Loud Mrs
- 47 Wells Walter William
- 49 Febery Alfd. Geo
- 51 Thornton Frank
- 51a, Cleaveley Wm
- here is Prospect ter
- 63 Lawrence Miss

FAIRVIEW TERRACE.

See Fairview street.

FAUCONBERG ROAD, from
 Queen's circus to Bayshill road.
 St. Andrew's Presbyterian Church of
 England

FAUCONBERG TERRACE.

See Bayshill road.

FAUCONBERG VILLAS.

See Bayshill road.

FERNDALE COTTAGES.

See Moorend crescent.

FERNDALE TERRACE.

See St. Luke's place.

FERNDALE VILLAS.

See King's road.

FIELD COTTAGES.

See Kidnapper lane, Leekhampton
 & Church road, Charlton Kings.

FIELD VIEW.

See Whaddon road.

FINCHCROFT LANE, from No.
 verton la. Prestbury.

- Hobbs Mrs. (South view)
 Briscoe Jn. (Finchcroft cott)
 Jones Alfd. Fras. (Moss gdns)

FINSBURY COTTAGES.

See Prestbury rd. Prestbury.

FINSBURY PLACE.

See Prestbury road, Prestbury.

FIRS VIEW.

See Moorend road.

FLAXLEY HILL COTTAGES.

See London road, Charlton Kings.

FLAXLEY PLACE.

See London road, Charlton Kings.

FOLLY LANE, from St. Paul's
 road to Marle Hill Court road.

West side.

- Davis John Henry (Prospect villa)
 Beaven Albert (Craven cottage)
 Agg William (The Brickyard)
 Eggleton William, market gardener
 (Marle Hill gardens)
 ... here is Marle Hill Court rd ...

East side.

- Smith Walt. Jn. (1 Durbin cottages)
 Dunn Henry Fras. (2 Durbin cots)
 Cleary Thomas (1 Glen cottages)
 Phipps Mrs. (2 Glen cottages)
 Johnson Mrs. M. A. (Euroclydon)
 Jones Thos. D. market gardener
 (Maryland)
 ... here is Marle Hill Court rd ...

FOSSIL COTTAGES.

See Croft street.

FRANCIS STREET, from 95
 Up. Bath road to Naunton cres.

South side.

Western Publicity Service,
 printers. See advertisement

- 1 Andrews Mrs
- 2 Harris Fredk. Wm
- 3 Hopkins Mrs
- 4 Holtam Charles
- 5 Smith Melatiah
- 6 Peart Wm

GARDEN COTTAGES.

See Horsefair st. Charlton Kings &
 Milson st.

GARDEN COTTAGES, rear of
 225 High st.

- 2 Matthews Sidney
- 3 Kendall Geo. A

GARDEN VIEW.

See Granley road.

GARFIELD VILLAS.

See Gloucester road.

GEORGINA VILLAS.

See Moorend crescent.

GLADSTONE ROAD, Charlton
 Kings, from Horsefair rd. to
 Cirencester rd.

South side.

..... here is Chestnut ter

Hancock Elijah Walt. (Sleaford)
 Brown Matthias (Gilling)
 Brown Miss, dressma. (Gilling)
 Smith Mrs. (Rovgert)
 Skinner Arth. (Florenceville)
 Safe Thos. Chas. bldr. (Wellingrove)
 Adams Harvey Geo. S. (Winsley)
 Salmon Ernest (Ainsdale)
 Thorpe Philip (Ewart villa)

North side.

Bush Mrs. A. (Thistledown)
 White Fras. (St. Brevels)
 King Mrs. (Maythorpe)
 Hamlett Saml. W. G. undertaker
 (Mayfield)
 Grove Miss H. M. district nurse
 (Mayfield)
 Lewis Chas. (Selby cott)
 Snook Jsph. (Roseville)
 Protherough Fredk. (Hill View villa)
 Smith Mrs. (2 Chestnut villas)
 Mills Mrs. (1 Chestnut villas)

GLEBE ROAD, from Prestbury
 rd. Prestbury.

- 1 Griffiths Arth. Rt
- 2 Boulton Cyril Arth
- 3 Robinson Josiah Chas
- 4 Luke Miss
- 5 Aldridge Wilfred Thos. dairyman
- 6 Pendry Frank
- 7 Cossens Mrs
- 8 James Regnld

- 7 King David Ernest
- 8 Ilsley Ernest
- 9 Chambers Cecil Ronald
- 10 Jordan Mrs
- 13 Greenslade Mrs
- 14 Bird Alfred Henry
- 15 Townsend Harold
- 16 Long Fredk. Marshall, greengro
- 17 Berry Charles
- 18 Lett William
- 19 Ralph Mrs
- 20 Holland Edward
- 21 Dix Lewis
- 22 Lloyd Ernest H. furniture dealer

North side.

- 23 Naish Edward Patrick
- 24 Bishop Eli, window cleaner
- 25 Faulkner James
- 26 Bond Mrs
- 27 Green Albert
- 28 Bennett Samuel
- 29 Brooks Mrs
- 30 Mills Miss Amelia, aparts
- 31 Nelmes Ralph
- 32 Boxall Frank
- 33 Turner Charles
- 34 Middleton Henry
- 35 Hoare Alfred
- 36 Hoskins Arth
- 37 Coates Stephen Henry
- 38 Williams George
- 39 Wilkes Albert
- 40 Williams Mrs
- 41 Pates James
- 42 Horwood Saml
- 43 Hopkins William Alex. Francis
- 44 Bond William
- 45 Loud Elijah
- 46 Hamlin Fredk. Allen
- 47 Smith Miss
- 47 Cotton Miss
- 48 East Harry Jas
- 49 Parish Mrs
- 50 Davis John William, plumber

FREEMAN'S COTTAGES.

See Portland square.

GADSHILL ROAD, Charlton

Kings, from Cirencester rd.

(No thoroughfare.)

- Whitton Arth. S. (Glenroy)
 Smith Jn. Thos. (Hilcot)
 6 Welch Bertram (Penyllan)
 Paul Miss (Hillside)
 Watson G. R. (Torbay)

GLEBE ROAD—continued.

- 9 James Leigh
- 10 Dean Hy. Thos
- 11 Kitchen Mrs. Flora, laundry
- 12 Goodhall Jas
- 13 Bustin Horace Allen
- 14 Pears Jn. Wm

GLEN COTTAGES.

See Folly lane.

GLENCAIRN PARK ROAD, from
Lansdown road to Queen's road.

South side.

- 1 Smythies Commdr. Edwd. P.,
R.N. (ret)
- 2 Hamilton Misses
- 3 Nethercott Henry James
- 4 Garfitt Mrs. F. Boyd
- 5 Rouse Frederick William
- 6 Clark Misses
- 7 Clough Mrs. F
- 8 Kirkley Mrs
- 9 Earle John Waterman
- 11 Blyth Lt.-Col. Jn. D., O.B.E
- 12 Moon Geo. Finnis

North side.

- Kenny-Herbert Miss (Farragh)
- Sewell Mrs. Thos. (St. Audries)
- 19 Williams David Gwynne M.A
- 18 Lloyd Miss
- Harper-Nelson Mrs. (Brentknoll)
- Stallard Miss (Knottfield)
- Brace George Wm. (Corinthia)

GLENDALE HOUSE.

See Montpellier terrace.

GLENDALE VILLAS.

See King's road.

GLENFALL STREET, from 3

Selkirk street.

North side.

- 1 Pargeter Mrs
- 2 Ashman Alfred James
- 3 Collett Ernest
- 4 Davis Mrs
- 5 Hampton Gilbert George
- 6 Walkerdine Mrs
- 7 Strickland Miss
- 8 Strickland Hy. Chas
- 9 Bee Miss
- 11 Butler Edwd
- 12 Leighton Fredk
- 13 Godsell Mrs

- 14 Williams Alfred George
- 15 Swift Reginald William
- 16 Morgan James
- 17 Morris Edward William
- 18 Field Walter
- 19 Crowther Charles
- 20 Tanner Frank

..... here is Fairview st

- 22 Willis Walter
- 23 Cresswell Thomas
- 24 Park Wm
- 25 Horton Arthur George
- 29 Reed Henry Thomas
- 30 Birkin Miss
- 31 Surman Miss
- here is Winstonian st
- 24 Hamlett Percy Robert
- 35 Hart Frederick
- 36 Smith Mrs

South side.

Hyatt Arth. Jas. house decrtr

GLENFALL TERRACE.

See All Saints' road.

GLEN FERN VILLAS.

See Hewlett road.

GLOUCESTER COTTAGES, off
Gloucester road.

- 1 Swordy James D
- 2 Viveash Wilfred Walter John
- 3 Wilcox Ernest Harold
- 4 Jackson William Henry
- 5 Perry Gorrid Henry
- 6 Pratley Thos. Hy. decorator

GLOUCESTER CRESCENT.

See Gloucester road.

GLOUCESTER PLACE, from 30

Albion street to Fairview road.

West side.

- 1 Parker Mrs. L
- 2 Stone Alfred Henry
- 3 Ruck William Charles, aparts
- 4 Tombs Albt. J. L
- 5 Bland Mrs
- 6 Dyer Albt
- 7 Taylor Mrs
- 8 Hale William
- 9 Stanley Reginald, apartments
- 10 Adcock Mrs. K. D
- 11 Watts Mrs. Sarah, shopkpr

- 12 Smith Mrs. aparts
- 13 Harris Frederick
- 14 Fletcher Wm
- 15 Humphris Mrs
- 16 Houghton Edwin James

East side.

20 Gloucester House P.H., C. F.
Hopkins

- 21 Smith Sydney Jas
- 22 Hopkins Arthur
- 23 Brown Mrs
- 24 Hall Walter Bartley
- 25 Collins P. & Son, decorators
- 26 Webley Robert Aaron
- 27 Wiggall Miss
- Soule Albert Fredk. (Alpha villa)
- 28 Pitman Mrs. Emma, apartments
- 29 Beams Mrs. A. J. aparts
- 30 Newman Cecil
- Eggleton Jn. (1 Trent cottages)
- Harris Thomas (2 Trent cottages)
- Wilson David B. (3 Trent cots)
- 31 Cooper Walter
- 32 Bartlett Mrs. Julia, wardrobe dir
- 33 Turner Mrs. Fras. boarding house

GLOUCESTER ROAD, from
High street.

South-east side.

- Goldfoot Abraham L.R.C.P. & S.Irel.
physcn. & surgn. (Victoria ho)
- here is Stoneville st
- 5 Wedgwood Mrs. Sarah, confectnr
- 4 Bennett Charles Arthur
- 3 Williams Miss
- 2 Clark Arthur
- 1 Beams Charles
- Whitesmiths' Arms P.H. Geo.
Alfd. Jones
- here is Bloomsbury st
- Hop Pole inn, Albt. Nairne
- here is Market st
- Borough of Cheltenham Public
Abattoir (E. Tallboy, supt)

Severn hill.

- 15 Tyler Jas. H
- 14 Havard Frank Chas
- 13 Yearp William Edward
- 12 Morris Frederick H
- 11 Mees Harry Joseph Seaward
- 9 Brown Robert
- 8 Cull Mrs
- 7 Conn Jas. Rd
- 6 Perry Edward William

- 5 Whitehorn George Henry
- 4 Staite Walt. Hy
- 3 Wilcox James Frederick, joiner
- 2 Tucker Albert Henry
- 1 Jones Jas. Wm
- Albion inn, Mrs. Jane Acock

..... here are Gloucester cottages
& Old Millbrook terrace

Ailstone place.

- 11 Clifford Harry
- 10 Skinner Mrs
- 9 Minett William John
- 8 Carr Mrs
- 7 Parson Alfred
- 6 Cooper Henry Edward
- 5 Tidmarsh William
- 4 Robinson Mrs
- 3 Clarke Frank
- 2 Bradfield Henry
- 1 Eggleton Jn. tailor

The New inn, Mrs. Eliz. Coulston

..... here is Millbrook st

Robinson Frank Stanley (The Shrub-
bery)

..... here is Queen's retreat

Gloucester crescent.

- 1 Merrick Geo. Wm
- 2 Simpson Jas
- 3 Harrhy Mrs
- 4 White Albert Close
- 5 James George Henry
- 6 Marshall Charles
- 7 Lewis Mrs
- 8 Hart William
- 9 Humphries Charles Harry
- 10 Heath Alfred
- 11 Harrison Miss
- 12 Portlock Hy. Jas. H
- 13 Baker Norman Edwd
- 14 Ball Wilfred
- 15 Gloucester Road Post Office
(Mrs. F. E. Severn, sub-post-
mistress)
- 15 Severn Albert Edward
- 16 Wills Miss
- 17 Wilkes Wm
- 18 Cooper Henry John
- 19 Clifford Miss Lucy
- 20 Calcutta inn, John Joseph March
- here is St. George's rd

GLOUCESTER ROAD—continued.

Victoria parade.

- 1 Slatter Albt. Edwd
 - 2 Booth Stephen
 - 3 Mitchell George
 - 4 Little Robert Curtis
 - 5 Denton William S
 - 6 Hobson Ernest
- King's Arms P.H. Frank Cecil
Huntley

Christ Church parade.

- 4 Davis Edwin Charles, butcher
- 2 Lott Henry
- 2 Lott Miss C. Palmer, teacher of music

..... here is Malvern rd

Malvern View villas.

- 1 Hodges William Edward
 - 2 Owner Alex
 - 3 Metcalfe Percy
 - 4 Hart Mrs. E
 - 5 Wilkinson Charles
 - 6 Letheren Tom Everley
- Waldron Miss E. V. (Dunkeld)

Garfield villas.

- 1 St. Mark's District Police Station
(Sergt. Jn. Hy. Coates, in charge)
- 2 Wills Percy Rd. Price

-
- Poole Frank (Rowanfield villa)
Charles Mrs. (Llynweir)
Townsend Chas. F. (Gloucester villa)
Townsend Miss Muriel A.T.C.L.
teacher of music (Gloucester villa)
Taylor Frank (Hillmorton)
Attree Edwin, piano tuner (Boscombe)
Clark Mrs. (Beechwood)
Haywood Misses (North villa)
Curtis Mrs. (Walkworth villa)
Bastin Charles Thos. (Ferndale)

- Clarke Rev. J. Elph (Wesleyan Methodist) (Brighton ville)
Hellings Fredk. C. (Lyntonville)
Phillips George H. W. (Butley Dene)
Billett Mrs. (Hazeldene)
Juliff Mrs. (Petersham)
Farthing Mrs. Sarah P. registry office for servants (St. Mark's villa)
Turk Mrs. A. E. (Almora)

Alpine villas.

- 1 Lewis David Warren
- 2 Sheen Sydney E. J
- 3 Tolley Mrs. A

-
- St. Mark's Wesleyan Sunday School
Loveday Mrs. (Somerford house)
Loveday George, builder (Plaxtol)
Cypher Wm. (Queensland villa)
Smith Walter, baker (Queensland bakery)

..... here is Queen's rd

.here is pass. to L.M. & S.R. station.

- Perrott Miss (Hopeville)
Wright Miss M. (Kinsham villa)
Witchell Miss (Clanfield)
Moffatt Miss (Langville)
Bendy Miss A. E. (Overdale)
Allsop Miss E. (Malvern view)
Carter Mrs. L. (Rosedale)
Dyer Herbert (Juniper cottage)

Denmark terrace.

- 6 Mathews Wm
- 5 Flory Mrs
- 4 Dyer Herbert, jun
- 3 Butler Harry A
- 2 Cox Misses
- 1 Hooper Frederick William

-
- Page William Richard (Fairford cot)
Lewis Harry (Daisyville)
Collier George A. K. (St. Anthony's)
Smith Harry Jn. Rd. (Denmark cot)
Bushell Mrs. E. (Monaville)

Castle terrace.

- 1 Burton Herbert
- 2 Rigby Miss A. M
- 3 Smith William
- 4 Hall George William

- Jones Mrs. R. M. (Lansdown Castle villa)
Bettridge Arthur James, grocer (Castle stores)

..... here is Lansdown rd

Butt Misses (Holmesdale lawn)

Lansdown cottages.

- 1 Hobbs Henry John
- 3 Brimfield William Charles
- 4 Stew Alfd
- 5 Smith William Leighton
- 6 Hodgkins William Frederick
- 7 Mince Philip T. chimney sweep
- 8 Hawkins Mrs
- 9 Farr Alfd
- 10 Carter Austin

- Hall Regnld. Chas. motor engr
The Lansdown inn, William Bird
Townshend Alfd. (Cintra Lawn)
Simmonds Edwin J. (Ravensdene)
Robinson Capt. George (Saxby lo)
Aston George (Laurel villa)
..... here is Granley rd

- Booth Frederick (Granley house)
Norris Misses (Romsey house)
Waters Sydney James (The Cottage)
Broom Mrs. (Linden lodge)
Crosby Mrs. T. (Holly lodge)
Downes Miss (Melrose villa)
Camm Alfred Bramley (Nether cot)
Pinchin Alfred (Walnut villa)
Daft Charles (The Woodlands)
Andrews Mrs. (Rock view)
Harris Charles, farmer (Benhall frm)
Unwin Walter C. (Arle court)
..... here is Hatherley la

- Davis Harry (Bungalow)
Davis Mrs. (Hope cott)
..... here are Badgeworth rd.
Churchdown, Shurddington & The Reddings

- Gisborne Charles (Briarfields)
Drew William, builder (Cotswold vw)
Golden Valley Baptist Mission Chapel
..... here is borough boundary

North-west side.

- Kibble Harry (Hill View cottage)
Lees Thomas, farmer (Harthurstfield farm)

- Dodwell Cuthbert Chas. (Sandiwell)
.. here is lane to Fiddlers' green ..
Dobell Ralph (Brooklands)
Mathews Miss E. D. (Grove Field vil)
Wasley Silas John, market gardener (Benhall gardens)

..... here are Tennyson rd. & Kingsley gdns

- Hunt Albert (Benhall cottage)
Hough John A. (Beeverhough)
Hough Thomas Fredk. (Mam Tor)
Day George (Morland)

..... here is a lane

- Pitman Mrs. (Burton ville)
Dimelow John (Brookfield)
McKenna Frank (Pinehurst)
Braby Miss F. A. (Bra-Care)
Carefull Miss Ada, dress maker (Bra-Care)

- Dewy Henry (Chargrove)
Moore Charles (Gainsford)
..... here is private road

- Marden Misses (Lucknow)
..... here is Church rd
- Reeve Fredk. (Mersham)
Burrows John Thomas (Beechcroft)
White Mrs. C. G. (Oakland)
Errington William George, decorator (Clarence villa)

Economise in your Boots by purchasing
your Footwear at—

J. E. BEARDSWORTH'S
St. Mark's Boot Stores,
Gloucester Rd. (Opposite
L.M.S. Station) CHELTENHAM

Who have always something new to offer.
Common sense and economy demand Shoes that
LAST, that are ELEGANT and comfortable

If you want highest value for money, the largest
selection, the very best quality, you get it here

TRY US FOR YOUR REPAIRS
BEST WORK CHARGES MODERATE

GLoucester Road—continued.
Foster Miss I. (Oak villa)
Hurcombe John (Ashleigh)
McCormick Henry Josph. (Dalkeith)
Harvey Frederick (Westbourne)
Oates Jn. (2 Tonedale villas)
Allan William T. (1 Tonedale villas)
..... here is Fairmount rd
Lord Misses A. & S. A. (Hart Hill)
Armitage Chas. (Hampton villa)
Oxford Cecil H. (4 Granley vils)
Walters Isaac James Inkerman
(3 Granley villas)
Hayward Mrs. E. (2 Granley villas)
132 Witton Charles Leonard W
..... here is Libertus rd
Phillips Regnd. A. (Spring Bank)
St. Mark's Emporium.
5 Fortey Oscar A., M.P.S. chemist
4 Beardsworth Joseph E. boot-
maker. See advertisement
3 Holloway Brothers, grocers
3 Holloway Miss
2 James Ben L. butcher

1 Turner Sydney E. hair dresser
..... here is Roman rd
Midland hotel, Charles Waghorne
Martyn H. H. & Co. Ltd. architec-
tural decrtrs. (Sunningend works)
Glo'ster Aircraft Co. Ltd. aircraft
mfrs. (Sunningend works)
Brookes Albt. Geo. (Midland cott)
Cotton William (Vine cottage)
Cheltenham & District Light Railway
Co
..... here road crosses railway
Midland inn. William Baker
Thompson Jas. W. tailor (Horton ho)
Attfield Mrs. Mary, gro. (Temedale)
Hill Joseph (Tyrone villa)
Butler Walter Edward (Roseville)
Barker William B. (Lynn)
Clare Miss (Lewinville)
Hooper Mrs. L. M. (Southbourne ho)
Garland Mrs. (Linslade)
Hawker Percival (Fairmead)
Gee Mrs. (Fairlight)
Poole Ernest Geo. F. (Freemont)
St. Mark's Wesleyan Methodist
Church

Telephone: Cheltenham 3459.

CHARLES AMOS WILSON,
Builder, Contractor & Decorator.

Repairs of every description.
Sanitation Work a Speciality. Estimates Given.

FUNERALS
COMPLETELY
FURNISHED.

Horse & Motor
Hearses.
Distance
no object.
Cremations
arranged.
Personal
supervision.

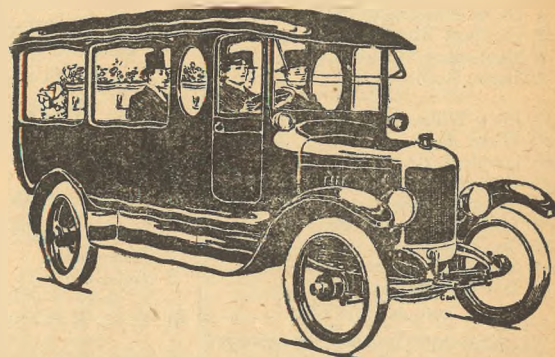

Rowanfield House, Gloucester Road, CHELTENHAM.

Wilson Charles A. builder (Rowan-
field house). See advertisement
Dunk A. Clark (Vine villa)
Packer Miss (Ivy villa)
Teall Miss L. M. (Fern Hurst)
Riley Mrs. H. (Rose villa)
Mearing Mrs. (Beechville)
Storr Miss J. (Cedarville)
Young Nurse M. Chilton S.R.N.
(Cedarville)
Taylor Harry (Oak ville)
Moreton Edwd. Dudley (Ash ville)
Hawkins Mrs. E. aparts. (Spruce vil)
Fletcher Mrs. (Larch ville)
Bass Mrs. Rose, genl. stores (The
Vineyards)
Bass Alfd (The Vineyards)
Hancock Charles Wm. (Farnham ho)
Goodman Charles (Bentley ville)
Keep Ernest Albert (Newerne)
Austin Charles, market gardener
(Langmoor)
Best Miss (Hazelville)
Turner Fredk. Chas. (Northfleet)
Hay Henry (Deerhurst)
Greenway Edwin J. W. (Haslemere)

Pleydell Geo. O. (Grantham villa)
May Arth. (Foxton)
Clarke Harry Jas. (Thornhill)
Lewis Thomas (Willersley)
Brignell Joseph E. (Latimer)
Wheeler Arth. Geo. M.B.E. (Ivanhoe)
Copland Johnstone Wm. (Lamorna)
Hallewell Albert A. (Lyndhurst)
Merrett Thomas (Langland)
Moorey Chas. (2 St. James's villas)
Ballinger Mrs. L. (Dunkerry)
..... here is Alstone la
Grange crescent.
1 Perkins Mrs
2 Watts William George
3 Biddle Walter John
4 Jayne Frederick John
5 Griffiths Miss E
6 James Thomas Frederick
7 James Charles
8 Harrell Mrs
10 Connop Mrs
10 Connop Austin, teacher of music
11 Davies Conway H. N
12 Dyer William

GLoucester Road—continued.
 13 Evans Arth. Collings
 14 Hives John Washbourne
 15 Charles Mrs. E
 16 Jones William Charles
 17 Fox George Richard
 18 Orton Thos

Alstone villas.

1 Davis Percival Philip
 2 Lambert Miss C. C
 3 Macfarlane Walter
 4 Bathe Garlick

23 Prew William
 25 Wood Jas
 26 Lovelock Henry
 27 Newcombe Percy Harold
 28 Robins Misses
 29 Burge Frank Morton
 30 Cooke James
 31 Mansfield Albert
 32 Howls Robert, grocer

..... here is Arle rd

Wright Arthur Thomas (Elm cottage)
 Gloucester Road Central Schools
 Hawkins Mrs. (The Old ho)

...here are Lower Mill st. & Six
 Chimneys la....

Armitage Thomas A. (Albion lodge)

**CHELTENHAM GAS LIGHT
 & COKE CO.** (C. W. Welford,
 accountant & commercial man-
 ager; L. E. Twycross, engineer &
 works manager) (works). Tele-
 phone 2638; Telegrams, "Gas,
 Cheltenham"

...here are Tewkesbury rd. &
 High st....

GORDON RD. from Moored road.

(No thoroughfare.)

West side.

Laight Anthony S. (Oakdene)
 Ford Charles R. decorator (Oakville)

South side.

Read Thomas Henry (Ellenville)
 Lane Alfd. Wm. (Repton)

Southville.

1 Chapman Arth. Hy
 2 Cotton Reginald Robert
 Wiggall Mrs. (Longney)

GORDON TERRACE.

See Sherborne place.

GORDONVILLE.

See Moored road.

GOTHIC COTTAGES.

See Portland street.

GRAFTON ROAD, from Park
 place to Upper Bath road.

North-west side.

Argyle place.

1 Kennedy Bennett Christian
 2 Grey Fras. Claud
 3 Parker Mrs
 4 Poe Major Arthur Percy

Argyle villas.

1 Henry Miss
 2 Nicholson Wm. McC
 here is Painswick rd
 SS. Philip & James Church
 here is Gratton rd
 Best Miss G. F. (Grafton house)
 Till Jn. Bryan (Grafton ho)
 here is Norwood rd
 Wylie Alex. William (Hill view)
 Selley Walter F. B. furniture removr

South-east side.

Wapshare Lt.-Gen. Sir Richard
 K.C.I.E., C.B., C.S.I. (Crofton lo)
 Powell Mrs. (Westbourne house)
 Stewart Adam B. (Mosborough)
 here is Painswick rd
 here is Gratton rd
 here is Edward st
 Vincent Percy Wm. motor engr

GRAFTON TERRACE.

See Ashford road.

GRANGE COTTAGES.

See Church piece, Charlton Kings.

GRANGE CRESCENT.

See Gloucester road.

GRANGE PLACE.

See Horsefair st. Charlton Kings.

GRANGE TERRACE.

See Horsefair st. Charlton Kings.

GRANGE WALK, Charlton Kings,
 from Horsefair st.

Somerset place.

1 Pipes Alfd
 2 Pearson Rt

Buckles row.

1 Sallis Ernest
 2 Grinnell Chas. Albt
 3 Hayward Wm
 4 Clare Ernest
 5 Buckle Miss Emma
 6 Hopton Chas
 7 Bond Rd
 8 Drake Fredk
 9 Middlecote Albt
 10 Davis Victor
 11 Davis Cyril

Brevel cottages.

1 Protherough Mrs
 2 Wilks Harry

GRANLEY COTTAGES.

See Granley road.

GRANLEY ROAD, from Glouces-
 ter road.

North-west side.

Jenkins Edgar Wm. (Woodleigh)

Shamrock villas.

1 Farmery Henry, boot repairer
 2 Bennett Miss
 3 Gardner Albert Edward
 4 Wiggins Francis John

Barter Samuel John (Durstun)
 Rodway William Henry (Arras)
 Harris Philip (Maudville)
 Davis Chas. Hy. (Claudville)

Garden view.

1 Sadler William Abel
 2 Townsend James
 3 Dimmock Frederick Alfred
 4 Butler Francis Alfred
 5 Spawton John

Chesney Wm. (Mayville)
 Williams Henry (Roseville)
 Fry Adonijah (Rosedale)
 Beck Wallace (Fairview)
 Organ Mrs. (Ashcroft)
 Pugh Jsph. Wm. (Maryville)
 Hayward Geo. (Esther ville)

Benhall cottages.

1 Leach Alfred
 2 Richings Alfred
 3 Cornes Thos. Hy
 4 Janes Ernest Albert
 5 Whiting George
 6 Fletcher Henry
 7 Morgan William
 8 Cole Henry

Railway bank.

1 Carr James G., J.P
 2 King Archibald Charles George

St. Mark's place.

1 Bullock William
 2 Plott Henry James
 3 Jeffries Tom
 4 Plott Arthur Ernest

St. Mark's cottages.

1 Arnold Mrs
 2 East Horace
 3 Long Henry John

Skidmore Harry R. (Vivesville)

St. Mark's place.

18 Joynes Thomas
 17 Mason Mrs
 16 Plott Chas. Edwd
 15 Tallboy Wm. Herbt
 14 Paish Albert John
 13 Udolluress Frederick
 12 Plott George
 11 Mustoe George

Hayward Mrs. (Primrose cottage)
 Skidmore Robert H. (Primrose cot)

South-east side.

The Retreat.

2 Price Frederick
 1 Price Arthur

Nash Mrs. (Witney cottage)

St. Mark's place.

10 Carter James Edward
 9 Phillips Arthur Stanley Walter
 8 Swordy Mrs. Mary
 7 Price Frederick Geo. tobacconist
 6 Plott Arthur William
 5 Portlock George Edward

GRANLEY ROAD—continued.
Sparrow Frank L. (Railway view)
Sparrow Mrs. F. L. laundry (Railway view)

Tibbles Mrs. (St. Mark's cott)

Laburnum cottages.

- 1 Jones William Henry
2 Yeates Edwd. T

Granley cottages.

- 9 Brookes Frederick
8 Hayward Wm. Chas
7 Smith Albert Edward
6 Tremlin Mrs
5a, Smith Fredk
5 Murphy Michael Thomas
4 Smith Mrs. H
3 Eade Francis Roland
2 Hawkins William Joseph
1 Hamilton Jn

Holly villas.

- 2 Daft Albert Hy. market gardener
1 James Henry

Harris Philip, nurserymen (Granley nurseries)

GRANLEY VILLAS.

See Gloucester road.

GRANVILLE STREET, from 235

High street to Swindon road.

West side.

Butchers' Hide & Skin Co. Ltd.
skin mers. (Nag's Head yard)

- 1 Elston Ernest
2 Illott Albert Edward C
3 Stanford Frank
4 Clarke William
5 Simmonds William Charles
6 Fennell Albert Henry
7 Pleger Mrs
8 Tolley Charles Arthur
9 Hilyer Robert William
10 Roberts William Henry
11 Poulton William
12 Shore Arth. Jas
13 Gough Alfred Henry
14 Ball Arthur
15 Yeend Mrs
16 Charman Jas. sewing machine agt
17 Hobbs Frederick

East side.

- 18 Bullen Mrs. Marion, tobacnst
19 Piff George Clarence

- 20 Bates George
21 Oliver Mrs
22 Merrell Edgar William
23 Hayes Alfred Percy
25 Holtham Edgar
26 Coles Henry Joseph
27 Hawkins Mrs
28 Wells James William
29 Peacey William C
30 Kingston Horace
31 Taylor Miss
32 Witcombe Thomas Henry
33 Priest George Cowell
34 Pritchard George Allen
35 Fisher Albert
36 Pratley John
37 Playdon Edwin
38 Phipps Robert Stuart
39 Evans Wallace
40 O'Hagan Charles
Salvation Army Hall

GRATTON ROAD, from Norwood
road to Shurdington road.

North-east side.

Angle villas.

- 1 Ricketts Edwd. Walter, shopkpr
2 Fowler Mrs
3 Lane Mrs

Westborough William (Northam ho)
Hall Jn. (Southam ho)
Blissett Bert (Bleak house)

..... here is Suffolk st

Child Joseph Colin (Trafford)
Cook Frank Walter (Lydenburg)
Allen George (Lindendy)
Tyler Charles William (Lizami)
Moore Willoughby James, sen. (Tugela)
Clifton Harry, dentist (Colenso)
..... here is Grafton rd

Pedlow William Henry M.B., B.Ch.
physician & surgeon (Greville lo)

Greville terrace.

- 1 Somers George
2 Bull John Henry
3 Rodd William John
4 Brooks Miss Agnes Ellen
5 White James Thomas
6 Butt Miss
7 Locke Misses
8 Cornock Edgar Jack
9 Browning George

- 10 Maybrey John A.R.C.O. teacher
of music
11 Preston Mrs
12 Gardner John
13 Young George
14 Staight Herbert George, jeweller.
See advertisement
15 Protherough Geo. Aug. David

South-east side.

Brandon terrace.

- 1 Tucker Frank
2 Evans Samuel, coach painter
3 Allen Wm. Thos. dairyman
4 Saunders Robert
5 Gibbs Miss
6 Harvey Jas
7 Mills Mrs. Jane
8 Davy Miss
10 Taylor Alcey Thomas
11 Barton William Thomas
12 Rogers Mrs
13 Sandells Leonard
14 Lacey Mrs
15 Rawlinson Edwd
16 Daniels Mrs
17 Maisey Frederick James

..... here is Grafton rd

Hamilton Miss (Greville house)

..... here is Brandon pl

St. Philip's terrace.

- 1 Pearce Chas. Edwd
2 Fowles Alfred H
3 Matthews Mrs
4 Dean Mrs. F. M
5 Blake Henry Thomas
6 Harding Raymond
7 Yeend Chas. Fredk
8 Jennings William George
9 Stennett Miss Annie, apartmnts
10 Knott Thomas
10 Knott T. & Sons, decorators
11 Wilks Frederick
12 Maisey Arthur
13 Walton John Henry
14 Mason Frank

GRATTON STREET, from Great
Norwood street.

North side.

- 1 Summers Miss
2 Bowles Frederick
3 Berry Mrs
4 White Geo. Stephen

- 5 Wellington David Wm
6 Marchant William Smith
7 Barlow Miss
8 Messenger Miss
9 Houghton Jesse, plumber
10 Pragnell Mrs
11 Webb Gilbert John

South side.

- 12 Buttery Victor Jn
13 Marchant George
14 Beard William Edward
15 King Percy
16 Gregory Thomas Hugh
17 Spreag Albert Hy. boot maker

GRAVEL PIT.

See London road, Charlton Kings.

GREAT NORWOOD STREET,
from Suffolk parade to Gratton rd.

West side.

- 1 Aلدred Mrs. Dora, draper
1a, James Thos. butcher
2 Kett Chas. Edmnd. advtsng. agt
2 Bamford Miss G. M
2 Parmiter Mdme. ladies' hairdrrsr
3 Pumfrey Harry Chas. dairyman
4 Barton William Thomas, tailor
5 Stevens Chas. & Co. electrl. engnrs
6 & 7 Batstone Ernest
8 Clark William
9 Hewitt William
10 Kelland William James, tailor
11 Hope Miss
12 Dodd Miss Edith, tchr. of music
13 Holman John
14 Clifford Miss
15 Ravenscroft Albt. Edwd. decrtr
16 Jones John, boot maker
17 Manton Hy. Reuben, greengro
17 Stephens Frs. A
18 Barnett Hy. Fredk. fishmonger
..... here is St. James' pl
- 19 & 20 Hooke Fredk. draper
19 Procter Mrs
20 Hemmings Lancelot, shopkeeper
21 Wright William Edward Francis
22 Pearce Alfred
23 Giddings Tom, grocer
24 Harman William, shopkeeper
25 Holtham Mrs. Flora E. grocer
26 Bedwell Albt. Lionel, butcher
27 Hunt Mrs. Sarah A. confectioner

GREAT NORWOOD STREET—con.

28 Holyoake William John, corn mer
 here is Andover rd
 Angle Stores P.H. Frank Wm. Cooke
 Parry Fras. P. timber mer
 here is Gratton rd

East side.

Bon Marché place.

1 **NORWOOD PHARMACY (THE)**
 (Wickham & Gregory Ltd. pro-
 priators), dispensing chemists.
 Phone 3133

1 Lydford Alec Chas
 1a, Bamford Miss G. M. costumier
 2 Perrin Mrs. Catherine, news agnt
 3 Lloyd Fredk. Philip S. boot mkr
 4 Williams Ernest A. grocer
 4 Williams Ernest Albert

Gregory Henry (Norwood house)
 here is Gratton st

Davies Kenneth G. wireless
 engr. (Gratton ho)
 Davies Jn. (Gratton ho)
 Birt Mrs. S. G. (Cranfield)
 Matthews Edwd. (Earlsdon)
 24 Taylor Francis Jas. sign writer
 Bethesda Wesleyan Church

..... here is Chapel la

23 Acock Percy, insurance agent
 22 Worthing Wm. Jn
 21 Fortey William James
 20 Comfort Charles, shopkeeper

..... here is Union st

St. James' Schools

..... here is Upper Bath st

Providence terrace.

1 Wood Frank
 2 Jenner Frederick Francis
 3 Pockett Miss D
 4 Jordan Frank
 5 Butler Alfd. Harry
 6 Cambridge Chas

..... here is Railway la

..... here is Norwood rd

..... here is Gratton rd

GREAT WESTERN RAILWAY
COAL DEPOT.

See New street.

GREAT WESTERN ROAD, from
St. George's road.

East side.

Première Polish Co. Ltd. (Alstone
 works)
 Jones Harry Wm. (Mill ho)
**CHELTENHAM STEAM LAUN-
 DRY** (Harry William Jones, pro-
 priator). Telephone 3358
 Swimming & Washing Baths (Cor-
 poration) (Herbt. W. Pilkington,
 mngr)
 Cheltenham Swimming & Water
 Polo Club

Burton cottages.

12 Cleveley Miss
 11 Churchman Edgar
 10 Berry Charles Edwin
 9 Dawes Mrs
 8 Simpson Mrs
 7 Jones Mrs. M. A
 6 Harding Frank
 5 Summers Frank
 4 Roberts Frederick
 3 Bancroft Joseph Edward
 2 Stoneham Harold W
 1 Scarratt William

West side.

Alston Spa (George Ballinger, propr)
 Ballinger George (Brooklyn)

Mossleigh terrace.

10 Malyon Frederick
 9 Crowther Arthur Joseph
 8 Cruse Mrs
 7 Hopton James S
 6 Galloway Alfd. Albt
 5 Palmer Mrs
 4 Smith Mrs. A
 3 Williams Fredk
 2 Sandalls Henry James
 1 Portlock Frank Edwin, greengro

GREAT WESTERN TERRACE,
from St. George's road to Mill-
brook street.

East side.

2 Hewitt Charles
 4 Smith George
 6 Salter Mrs
 8 Ward Miss
 10 Smith Walt. Leyton
 12 Rudge Bert

GREENWAY LANE, Charlton
Kings, from London rd. to Harp
hill.

West side.

Gough Benj. (High grove)
 Wilson Hy. dairy farmer (Home frm)
 Williams Wm. (Oakfield cott)
 here is Ashley rd
 Cook Ernest Edwd. (The Bungalow)
 Newcombe Edwd. (Pike ho)

South side.

Godwin Gerald A. (Crossways)
 Little Mrs. (Calder)
 Grafton Rd. F. (The Little Manor)
 Bourke Miss (Greenway Farm ho)

GREATER VILLAS.

See Copt Elm road, Charlton Kings.

GREVILLE TERRACE.

See Gratton road.

GRIFFITHS GARDENS, from

167 High st.

2 Barnfield Harry
 3 Hicks Mrs

GROSVENOR COTTAGES.

See Grosvenor ter. & Sherbourne pl.

GROSVENOR PLACE.

See Albion street.

GROSVENOR PLACE SOUTH,
from Albion street.

West side.

9 Lane Geo. Edwin
 10 Day Mrs. Eleanor, hair dresser
 10 Carter Albt. tailor
 11 Carter Albt
 12 Quin Edwd
 13 Jeal Obed William
 14 Cross Alfd
 15 Brill Capt. Frank Wm
 15 Brill Frank Wm, registrar of
 births & deaths for Cheltenham
 sub-district
 15 Brill Mrs. Marcelle, gowns
 16 Chambers Frederick J
 16 Chambers Mrs. Lizzie Hatton,
 teacher of music
 17 Jull Geo. aparts
 18 Pigott Misses

24 Elleary Miss A
 16 Wynn Mrs
 18 Smith Thomas
 20 Buckingham Miss
 22 Apperley Mrs
 24 Corbett Hubert
 26 Drinkwater William Henry
 28 Esant Ernest John
 30 Narramore Mrs
 32 Weatherill George
 34 Brinsford Walter
 36 Knight George
 38 Presley Miss
 40 Bowen Wm. H
 42 Phipps Charles
 44 Gibbard Fredk. insur. agt

West side.

1 Newman Charles
 3 Plant Matthew
 5 Coborn Richard Hall
 7 Chapple Mrs
 9 Pleydell Miss Ellen, teacher of
 music
 11 Maslin George
 13 Gleed Frank
 15 Marman Mrs
 17 Poulton William Edwin
 19 Tucker James A
 21 Langdon Thomas, tailor
 23 Langdon Herbert
 25 Smith Mrs. Annie
 27 Artus Jsph. Ernest
 Fruin Misses (Lynfield)
 Dighton Miss (Salisbury lodge)
 Ponting James Ellis (Sarum)

GREEN'S PLACE.

See Tewkesbury rd.

GREENHILLS ROAD, Charlton
Kings, from Charlton la. to Moor-
end rd.

Tomson Chas. M. (Greenmeadow)
 2 Hardy Jas. N
 Godfrey Miss L. M. (Pastures)
 Lewis Mrs. (Glasgow)
 Hay Lt.-Col. Hy. T. H. (Stanley
 lodge)
 6 Prichard Mrs. E. C
 Wayte Jack (Gayton)
 Ward Mrs. (Wynsteth)
 Davis Mrs. L. K. (Wynsteth)

GROSVENOR PLACE SOUTH—continued.
 19 Walkley Mrs. Eunice, aparts
 20 Handford Mrs. aparts
 21 Lyne Ernest Robert, insur. agent
 22 Slade Frederick John Geo. aparts
 Shenton's Printing Works, printers
 Beynon W. H. & Co. fine art
 publishers
 Gloucester Co-operative Society
 Ltd. (stores)

East side.

23 Cheltenham & County Bill-
 posting Co. (Shakspeare Shen-
 ton's), advtsng. contrctrs
 Shenton's Printing Works (works)
 Shenton Mrs. Shakspeare (Home
 villa)
 27 Boulton Gilbt. sculptor
 28 Stone Alfred Henry, decorator
 29 Cowley Miss L. aparts
 Dunn Mrs. Alice, board residence
 (Grosvenor house)

GROSVENOR STREET, from 71
High street.

East side.

11 Ash Albert Edward, coach trimmr
 13 James Geo
 15 Oliver Edward
 Ball W. J. & Co. Ltd. shop fitters
 21 Cheltenham Working Lads' Club
 (Shirley Le Feuvre, sec)
 23 Ashdown Mrs
 25 Webster William
 27 Willett Thos
 27 Higgins Wm. butcher
 .. here is passage to St. James' st ..
 29 Broad Edwin Craven
 31 Salliss John Attwood, tailor
 33 Reeves Wilfred
 35 Cordwell Mrs
 37 Pitcher Stanley Howard, foot-
 wear specialist
 39 Gater Charles, french polisher.
 See advertisement
 41 Hayward Sidney Arthur
 43 Shadwell William
 45 Kenny John Patrick
 47 Bridges Sidney Michl
 49 Bowcher Mrs
 51 Bayliss Benjamin Jsph. boot ma

West side.

Lacey Joseph Henry, hairdresser
 6 Bliss Albert, fruiterer

8 Fryer & Hunter, fried fish shop
 10 Vick Wm. Hy. boot repr
 12 Berry William, confectioner
 14 Evans Mrs
 14 Tovey Miss
 14 Mitchem Mrs
 16 West Miss
 16 Mitton Mrs
 16 Smith Wm. S
 20 Edwards Mrs
 22 Fisher Joseph
 24 Coombs Mrs
 24 Coombs Reginald, electrician
 All Saints' Church House
 28 James Mrs. Elizh. wardrobe dealr
 Crock Thos. Hy. (Melrose)
 Highbury Schools
 Williams Chas. (Exeter lodge)
 Collins & Godfrey, builders
 50 Hunt Mrs. Fanny, apartments
 52 Quin Edwd
 54 Speller Frederick Cyril
 56 Horlick Edward Jabez
 58 Sheppard Frederic
 60 Finch Mrs. Charlotte, apartmnts

GROSVENOR TERRACE, from
Albion street to High street.

West side.

Hicks & Son, fruit merchants
 The Max Young Magneto Co.
 magneto mfrs
 Boyton Chas. Hy. (Vizerville)
 1 Denton Mrs. Jane
 2 Smith Mrs. Caroline
 3 Newman Mrs
 4 Butler Frank
 5 Babbage Joseph
 6 Hamlett William John
 8 Viall Ernest Wm
 9 Featherstone Robert
 10 Williams Alexander Gilbert
 11 Page Wm

The Apostolic Church

East side.

York Hotel (George P. Pearce, propr)
 Oddfellows' Hall (Geo. R. Lewis, sec)
 Ministry of Labour Employment
 Exchange (E. P. Bartlett, mngr.)
 (men's dept.) (Oddfellows' Hall)

Grosvenor cottages.

1 Creed Albert
 2 Burden Geo. Ernest
 3 Gardiner Charlie
 4 Wells Arth

HALE'S ROAD, from 1 High street
to Hewlett road.
West side.

Keynsham terrace.

Vyse Geo. Turner (Kerrysdale)
 1 Cook Thomas, tailor
 2 Burden Miss S. dress maker
 Godwin Harold
 4 Towell Miss
 5 Reid William Leslie
 6 Marshall Albert
 7 Taylor Miss
 9 Frostead Stephen Bertram
 10 Smith Miss
 11 Draper George E
 12 Welch Mrs
 13 Williams Henry Charles
 14 Cooke Thomas George
 15 Davis Wm

Ley Wm. N. (Gresford)
 Emms Edgar A. (Oram)
 Townsend Miss (Cheddar lodge)
 ... here is Sydenham rd. south ...
 here is Sydenham rd.
 Showell Chas. (Wyecliffe)
 Cox Mrs. M. (Woodchester lawn)
 Thackwell Maj. Rev. Noel Edmnd.
 Osbert O.B.E. (Mil.), R.A. (curate
 of the Church of the Holy Apostles)
 (Twickenham lawn)
 Burr Mrs. (Selsley lawn)
 Balding Arth. (Villetta)
 Bishop Mrs. Ellen Maud (Clare villa)
 Fisher Oliver (Auckland villa)
 Mann Cyril (Mostyn villa)
 here is King's rd
 Tillyard Kerchever M.A. private
 tutor (Eldersfield)
 Gough Jesse (Vine cottage)
 Johnson Walter Edward, fruit
 grower (Middlecote)
 Grace J. H. & Sons, decrtrs. (Beech-
 hurst)
 here is Eldon rd
 Berry Hugh V. (1 Eldon villas)
 Gloster Maj. Edwd. (Oak manor)
 Julian Rev. Francis L. (Kingsholme)
 Allen Osborne H. J. (Willesborough)
 Mayer Miss (Atherstone)
 Campbell Mrs. Lorne (Abbots Lea)
 Wood Fredk. Ernest (Normanhurst)
 Pyke Charles Herbert (Kingscote)
 Battledown inn, Sidney W. Woodman
 Marchant Miss Eva. Ellen, shopkpr.
 (Gilthorne ho)

19 Page William Frank
 12 Vick George
 13 Hopson Mrs. Frank
 14 Garbutt Wm
 15 Gegg Mrs
 16 Cratchley Charles Henry Thomas
 17 Sallis Miss
 18 Knight Herbt
 20 Sims Francis Job
 21 Stone Miss Emily, coal dealer
 21 Stone Wm. boot repr

GROVE STREET, from 275 High
street to New street.

East side.

1 Owen John
 2 White Walter
 3 Green Robert
 Evans Arthur F. registered
 lodging ho. (Cumberland cot)
 14 Scarrett Mrs
 Meulbrouck Alphonse, registered
 lodging ho. (Cumberland villa)
 12 Smith Mrs. S. A
 11 Sivil John
 10 Dodwell Mrs
 7 Lane Frank John
 6 Jeenes Horace

..... here is New st

West side.

1 Scarrrott Charles
 4 Meulbrouck Alphonse, sen. regis-
 tered lodging house
 5 Harris Mrs. A. E
 6 Jenkins George
 7 Ballinger George
 Mustoe Geo. E. (Barn's yard)
 10 Pulham Regnd
 10½ Loveridge Charles
 11 Tucker Mark
 12 Deacon James
 13 Ballinger James
 15 Rummings Joseph
 16 Millin Samuel
 Evans Arthur F. registered lodg-
 ing house (Shamrock)

GUESTRISS COTTAGES.

See Marle Hill Court road.

HADDO.

See Pittville Circus road.

HALE'S ROAD—continued.

East side.

..... here is Up. Park st
 Russell Arms P.H. Thomas Eakets
 Tilley H. J. Hale's Road nursery gdns
 Strickland Homes (almshouses)

Mona place.

1 Denham William
 2 Schilling Fred W
 3 Bennett Miss, general stores
 here is Rosehill st
 Emms Miss (Leamington villa)
 Emms E. A. monumental sculptor.
 See advertisement

.... here are Coltham fields
 Smith Francis J. (Windermere)
 Smith Andrew Edward (Glenhorpe)
 Ford Misses (Cranbrook)
 Coleman Frank (Elvira)
 Elliott Capt. Charles (Ellington)
 Alexander Miss (Osaka)
 Goldfinch Geo. K. (Dalmeny)
 Battledown Brick & Tile Works
 (Webb Brothers Ltd)

Child Henry (Burleigh)
 Beecham Charles (Haden villa.)
 Winter Edwin James (Hawthorne)
 Galliver Mrs. (Para)
 Yabsley Ronald Henry (Westholme)
 Blake Harry (Selsley)
 Poulton Rt. Wm. (Heilbron)
 Wilson Alexander (Mapleleaf)
 Instone Arthur (Nuthurst)
 Sumsion Harry (Stratton)
 Ash Albert Edward (Wanganui)
 Jennings Harry R. (Norwood)
 Chandler Henry (Inveresk)
 Williams Richard P. (Blenheim vil)
 Tattersill Alfd. Geo. (Glapthorne lo)
 Baker Oliver James (Garden cottage)
 Arnold Vigel Stephen (The Cottage)
 Tudge Mrs. M. E. (Sydenham ho)
 Harrington Frank (Nashville)
 Hawley Thomas H. (Battledown lo)
 Steel J. Ernest (Coltham house)
 .. here is Battledown approach ..
 Collett Col. G. F. (Battledown Gates)

Coltham terrace.

1 Taylor James
 2 Trapp George
 3 Browning Francis E
 4 Collier Fred
 5 Poytress George
 6 Smith James

Dent Miss (Heathfield)
 Jones Arth. (Llandoverly)
 Green Fredk. H. (Glyn-Neath)
 Wood Mrs. (Meadowside)
 Peacock Wm. Folds (St. Heliers)
 Adcock Hubert A. (2 Conderton vils)
 Smith George (1 Conderton villas)
 Castle Charles C. (Rollington house)
 Humphris Mrs. (Cleeve Lawn)
 Cowcher Thos. M.C. (Battledown
 Lawn)
 Seale Miss Ida (Battledown villa)
 Cole Miss (Downs)

Beechworth villas.

1 Tuke Misses
 2 Crawford Mrs. G. R
 2 Crawford Miss

Ward Saml. (Beechworth Lawn)
 Coles Leon V. M. (Beechworth lodge)
 Barnfield A. florist, Battledown
 nurseries. See advertisement
 Hardwick Misses (Westwood)
 Craft Ernest A. (Wishmoor)

THE HALL ROAD, from Leck-
hampton road to Church road.

North-east side.

Gunning Mrs. Charles (Woodgate)
 Nicholson Misses (Amesbury)
 Smith Frank Edgar (Newhurst)
 Abbott Misses (Onchan)
 Lewis Mrs. (Onchan)
 Sims George (Glenmead)
 Andrews Miss (The Ridges)
 Bellamy Joseph (Crag)

Wallsworth.

1 Townsend William Henry
 2 Bryan Thomas William

Wagstaff Mrs. Edith (Eldon)
 Routledge Miss (Otley)
 Earney Wm. John G. (Kenilworth)
 Crump Mrs. (Hazelton)
 Dolman Miss (Everton)
 Weaving Miss (Helenlea)
 Dugon Miss Emmeline (Ulverston)
 Hawker Misses (Rowanville)
 Ayres Mrs. (Ivycroft)
 Ballinger Joseph (Ilkley)

Fairmead.

1 Harris Charles
 2 Rogers Broome

Candle Frederick John (Selby)
 Edwards Miss (Higherecombe)
 Singleton Harry (Colintraive)
 Beddard Frank (Watford)
 Bridges Gilbert W. (Llanfrisant)
 Prior Alfred (Gambetta)

Hillworth.

1 Keene Henry James
 2 Kerr George William
 2 Hailing Regnld. Harold

South-west side.

Leckhampton Church School
 Parsons Ernest H. (School house)

HALLAND ROAD, from Leck-
hampton road.
 (No thoroughfare.)

South-east side.

1 Gem Malcolm Harvey
 Conacher Wm. B. D. (Baringville)
 Allen Miss (Fieldhurst)
 Warner Harry (South Dene)
 Slade Misses (Plewlands)
 Francis Mrs. (Pinehurst)
 7 Saunders Miss
 8 McAlldowie Mrs
 Leighton Fredk. (Rycroft)
 Steele Mrs. (Penypound)
 Jacks Mrs. (Eastcott)
 Barnard Miss (Austwick)

North-west side.

Langton Miss (Inverclyde)
 Waters Miss (Inverclyde)
 Axtell Harold (Morwenstow)
 Arkell Miss M. J. P. (Kingsbury)
 Acock Misses (Stancliffe)

HALLS COURT.

See Sherborne street.

HAM ROAD, Charlton Kings, con-
tinuation of Ryeworth rd.

East side.

Mitchell Albt. D. farmer (Ham ct)
 Rouse Wm. J. farmer (Ham Farm
 dairy)
 Harris Hubert, farmer (Ham farm)
 Jones Geo. (Ham Green cotts)
 Peart Wm. (Ham Green cotts)
 Jobling Miss G. farmer (South Ham
 Hill farm)
 Wood Benj. A. farmer (North Ham
 Hill farm)
 Causon Jas. (Glenfall cott)

West side.

Ham square.

3 Lulham Mrs
 4 Hawkins Hy. Arth. Thos
 5 Hawkins Hy. Arth
 6 Hawkins Mrs. A. E. E

Moore-Bowman Regnld. (Mahimcott)
 Taylor Stephen (Gable cott)

Hamfield cottages.

1 Coombs Wm
 2 Powell Wm. Jn
 3 Griffin Geo. Hy. chimney sweeper
 4 Powell Wm

Ham Mission Room

Orchard cottages.

1 Phillips Chas. E
 2 Dyer Wm

Natton cottages.

1 Harris Mrs
 2 Powell Albt. Jn
 3 Coombs Ernest

Ray Harry (Whynnebrae)
 Kilbey Albt. J. (Nursery cott)
 Bellinger Chas. farmer (Old Ham
 farm)
 Humphris Hy. (Wadleys)
 Pearce Chas. H. farmer (Glenfallrm)
 Mitchell Arth. (The Glenfalls)

HAM SQUARE.

See Ham rd. Charlton Kings.

HAMBROOK STREET, Charlton
Kings, from Ryeworth rd.

North side.

Bush Miss (Hill View ho)
 Paget Mrs. (1 Rose cotts)
 Turner Albt. Jn. (2 Rose cotts)
 4 Worvell Fredk. Rt
 5 Brookes Alfd. Geo
 6 Dancy Wm. D
 7 Peacey Jn. Wm
 8 Telling Mrs
 9 Davis Wm

Westmon villas.

2 Mason Mrs
 1 Woodward Mrs

HAMBROOK STREET—continued.
South side.

Tytherley villas.

- 1 Rickards Wm. Geo
2 Cripps Mrs

Vincent Edwd. (Rockville)

Hill View villas.

- 1 Widmer Chas. Albt
2 Peacey Harry

Cooper Geo. Patrick (Allan ho)

West side.

- 1 Cooper Chas. Alfd
2 Hambling Rt. J

Hambrook terrace.

- 1 Sheen Pryse
2 Peacey Albt
3 Trafford Percy A
4 Palmer Wm. Jas

HAMBROOK TERRACE.

See Hambrook st. Charlton Kings.

HAMFIELD COTTAGES.

See Ham rd. Charlton Kings.

HAMILTON PLACE.

See London road, Charlton Kings &
St. Paul's road.

HAMILTON STREET, Charlton
Kings, from London rd. to
Cudnall st.

East side.

- 1 Woodward Jesse
2 Thatcher Jn
3 Andy Harry
4 Herbert Miss L. M
5 Price Mrs. M. B
6 Davage Fredk
7 Jones Chas
8 Bethell Mrs

West side.

Jarvis Albt. (Greyroof)

HAMLETS YARD, Charlton
Kings, from Horsefair st.

- 1 Goode Mrs
2 Thornton Rd
5 James Percy

Elm cottages.

- 1 Green Chas
2 Herbert Wm
3 Tibbles Wm. Edgar

HAMPTON VILLAS.

See Ewlyn road.

HANOVER PARADE, from 48
Brunswick st. to Marle Hill rd.

South-west side.

Wells James Wm. trade boot maker

North-east side.

- 1 Morris Miss
2 Ruck Chas
3 Nash Stephen
4 Back Chas. Wm

West side.

- 5* Cole Frank G. F
6 Fry Mrs
7 Champion Mrs
8 Lidiard Wm. Geo
9 Williams Geo
10 Trigg William
11 Watkins Thomas
12 Holder Harry

..... here is Marle Hill rd

West side.

..... here is Hudson st

- 13 Linton Abraham
14 Page Wm. Alfd
14 Dent Bernard
16 Ward Thos. Cornelius sen
17 Tanner Fredk
18 Carson Jn
..... here is Manser st

19 Anderson Hubert

HANOVER STREET, from 1
Hamilton place, St. Paul's road
to Hanover parade.

West side.

- Bryan Mrs. (Hamilton cottage)
Heeks William (Hanover cot)
1 Burton Thomas, boot repairer
2 Painter Charles H
3 Pearce Miss
4 Wildsmith James Albert
5 Brown Frederick
6 Birt Alfred Ernest
7 Cook Harry
8 Browning Henry
9 Wixey Harry F
10 Andrews Fredk. Wm. Geo
11 Edwards T. R. & Son, slaters
12 Haynes Mrs
13 Stanley James
14 Cleavley Albert Edward
15 Cole Frank
16 Pounsett Henry

- 17 Hodges Ernest Charles
..... here is Larput pl.....
18 Slade William Henry
19 Baxter Willoughby Arth
20 Hacker Tom
21 Summers Mrs
22 Smith Edgar
Hanover inn, Mrs. F. Edmunds
East side.

Stallard Robert (Clunes cottage)

- 23 Jennings William Albert
23 Jennings Mrs. Ellen, grocer
24 Trinder Mrs
25 Stanley Mrs
26 Slatyer Wm
27 Hiscocks Jas. B
28 Minett Jas. Oakey
29 Trigg Charles
30 Redman Mrs
31 Palmer John Henry
32 Fern Charles John
33 Selley Henry Charles
34 Cole George
35 Hurd Mrs
36 Williams Charles
37 Mustoe Edward Henry
38 Blake Alfd
39 Bastin Charles

HARMONY COTTAGES.

See Short street.

HARP HILL, Battledown, from
Hewletts road.

South side.

Mills Mrs. Lancelot (Glenview)
Bartholomew Albt. (Craig mount)
Robinson Alfd. W. (Whitfield)

..... here is Stanley rd

Brierley Jas. (Sunnybrae)
Price Ernest F. (Hillhurst)
Rowley-Lewis Ernest (Haytor)
Haigh Harold (Shalom)
Shackleford Arth. Ernest (Gray ho)
Elder Alex. G. (The Bredons)
Anstey Madame R. (King's Welcome)
Lambert Wm. A. (Rose Orchard)

..... here is Greenway la

North side.

Cheltenham Corporation Waterworks
Hill Albt. Jas. (Reservoir lodge)

HARP HILL COTTAGES.

See Hewlett road.

HARP HILL VILLAS.

See Hewlett road.

HARTLEY PLACE.

See Witcombe pl.

HATHERLEY COTTAGES, from
Hatherley st. to Lypiatt st.

- 1 Bignell Mrs
2 Lansdowne Edwin
3 Cole Mrs
4 Tucker Mark, boot repr
Forder Mrs. (Lypiatt cottage)

HATHERLEY COURT ROAD,
from Hatherley road.

- 2 Shortland Commr. Fredk. Wil-
loughby R.N. (ret)
Horwood Mrs. (Park cott)

HATHERLEY LANE, from Glou-
cester rd. to Hatherley rd.

East side.

Hollins Wm. A. (White lodge)
Keeble Chas. farmer (Grovefield)

Redgrove.

- 8 Pitts Jn
7 Philpott Hubert
Tipper Harold, farmer (Bridgend
farm)
..... here is Railway bridge
St. Mark's Mixed School

West side.

Redgrove.

- 6 Evans Howard
5 Wood Harold
4 Etheridge Albt. Ernest
3 Jeffery Fredk
2 Beesley Edwin

HATHERLEY PLACE.

See St. Stephen's road.

HATHERLEY ROAD, from Lans-
down road to Hatherley.
South-east side.

Chellingworth Samuel S. (Polefield)
Healing Fras. Jn. (The Beaughtorne)
Drew Mrs. (Hatherley court)
..... here is Hatherley Court rd
Theobald Walt. W. (Bournside)
Pedder Mrs. (Hillside)
Theobald Walter, farmer (Bournside
farm)

HATHERLEY ROAD—continued.
 Stacpoole Rd. J. (Godfrey ho)
 MacGregor Mrs. A (Langholme)
 Archer Lt.-Col. Geo. Johnston
 Stoney M.B. (Glentworth)
 Burnyeat Miles Edward (Coulter)
 here is Alma rd
 Allen Jn. (Dee cott)
 here is railway bridge
 Page Arth. farmer (Sandybank farm)
 Evans John H. (Harrington house)

Brook villas.

Mead Harry Edward
 Goodwin Mrs

Green Miss (Berwaye)
 here is railway bridge
 Paragon Laundries (Gloucestershire)
 Ltd
 Stevens Percival J. (The Rest)
 Eade Mrs. (Belgaum)

Alma cottages.

1 Wiggins Hubert Geo
 2 Neale Ivo Tom

Ride William (Rippledale)
 here is lane leading to Leek-
 hampton
 Pates John (Alma Ville farm)
 Osborne William (Alma Villa farm)
 here is Borough boundary
 North-west side.
 Hatherley inn, Albt. V. Peugh

Home cottages.

1 Compton Thos. Fredk
 2 Challenger Reginald Stanley
 here is Wards rd.
 Gardiner Gerald (Brakecille)
 here is Hatherley la
KING-TURNER MISS AGNES,
 private school for backward &
 delicate children (Hatherley Brake).
 Telephone 3539

Burton cottages.

1 Challenger Edwd. Herbt. bldr
 2 Styles Walter
 3 Pates William
 4 Joynes Mrs

Abbots cottages.

1 Brown Charles Henry
 2 Cole Arthur George
 3 Biggs Mrs

4 Davy Bertie Edward
 5 Stew William
 6 Savage Mrs
 7 Beach Ernest, fruit merchant
 8 Cole Misses
 9 Little Walter William
 here is railway bridge
 .. here is second railway bridge ..
 here is Shelburne rd
 Oliver Christphr. (Dean Close cott)

Dean Close School Masters' Houses.

Tuckwell Cuthbert Ambrose Philip
 B.A. (Royston)
 Duckworth E. H., B.Sc. (Royston)
 Williams Mervyn (Royston)
 Horsley Fras. M.A., B.Sc. (Hatherley
 ho)
 Knight G. W., B.A. (Hatherley ho)
 Judson Wm. B.A. (Hatherley ho)
 Brian Frank Regnd. Hugh B.A.
 (Hatherley ho)

3 Moxon Mrs
 4 Day Miss
 5 Huddart William Stoddart
 6 Welldon Rev. Maurice Edwd. M.A
 8 Smith Percy Tyler
 9 Allardyce Maj. Arthur J
 10 Twist Rev. Geo. Cecil M.A
 11 Dudin Hy. W
 12 Stevenson Rev. William Hy. M.A
 Hind Mrs. (Ermington)
 Harrison Mrs. H. C. (Westal
 Court farm)
 Ryland Mrs. (Ombersley)
 Turnour Miss Muriel, private
 hotel (Hatherley lawn)

**HATHERLEY STREET, from An-
 dover rd. to Princes rd.**

West side.

1 White Henry Thomas
 2 Hoghton Miss Sarah
 3 Bowen William Henry
 4 Hawker William Drury, sexton
 of St. Stephen's
 5 Peart Henry
 6 Moon Joseph T. chimney sweeper
 7 Clarke Sidney Jas
 8 Akers Herbert Richard
 10 Greening Mrs
 11 Newman Thomas
 12 Richards Misses

13 Minchin James
 14 Waldron Wm. cars for hire
 15 Tavener Mrs
 17 Jelfs Fredk. Cupholstr. (workshp)
 17 Jones Mrs. F

East side.

18 Harris Douglas Louis
 19 Jaynes Douglas Thos
 20 Comley Mrs
 21 Middlemiss Mrs
 22 Smith Archibald John J
 24 Long Richard
 25 Foster William
 26 Morris Raymond Job
 27 George Mrs
 28 Humphries William George
 29 Sellwood Fredk
 30 Harris Walter John
 31 Gillett Mrs. Laura, dairy
 32 Thick Wm. Hy
 33 Norman Mrs
 34 Powell Miss
 35 Bell Frank Wm
 36 Betteridge Miss
 37 Painter Frank Wm. beer retailer

HATHERLY VILLAS.

See Andover road.

HAWARDEN PARADE.

See St. Paul's road.

**HAYWARDS' ROAD, from Lon-
 don road to Battledown approach.**

West side.

2 Willis Charles T
 4 Green Jn. Edwd
 6 Edwards Norman C. H
 8 Mitchell Charles
 10 Van Coillie Omer
 10 Van Coillie Madame J. dress ma
 12 Baldwin Alfred George
 14 Wingate Sidney
 16 Gwilliam Charles M
 18 Ballinger Miss
 20 Davies Mrs
 22 Bradshaw Frederick William
 24 Buckingham Thomas
 26 Betteridge Mrs
 28 Harris Frederick Charles
 30 Boulton William Power
 32 Davis Augustus George

34 Bishop Sidney Ernest
 36 Farmer Walter
 38 Flook Herbt. Jn
 40 Arter Miss S. A
 42 Hackelton George
 44 Baylis Alec
 46 Leopard William H
 46 Premier Photographic Service
 (W. E. Leopard)
 50 Marquis J. Thomas
 52 Grace Edward S
 54 Nation Hy. H
 56 Harding Frederick H
 58 Wilson Mrs
 60 Miles Mrs
 62 Spencer Frederick
 64 Parker Charles
 66 Griffiths Benjamin

Nash cottages.

3 Hicks Albt. Edwd
 2 Davy Albert
 1 Luty Arth

Jones William (Sunningdale)
 Young Stephen W. (Sunninghill)

East side.

Norman Thomas (Woodstock)
 Parr Arthur John (Somerford)
 Marsh Mrs. (Hildon)
 Bullock George Henry (Craig Angus)
 Turner Frederick (Ludlow)
 Bond Frederick George (Briarley)
 Jones Herbert (St. Brandon's)
 Van Neste M. (Wellscot)
 Dennett Horace J. (Raysvil ho)
 Baxter Raymond J. (Oscarville)
 Palmer Percy O. (St. Elmo)
 Short William J. (Elmdale)
 Lewis Thos. Hy. (Holmeside)
 Lewis Miss W. E. dressma. (Holme
 side)
 Wright Alfred G. E. (Beechdale)
 Dance Mrs. (Mapledale)
 Banner Misses (Heatherbrae)
 Smith Mrs. (Myrtledeane)
 Enstone Mrs. S. J. (Halesleigh)
 Holder Miss B. (Fairford)
 Wills John L. (Bredon)
 Mills Rev. Dennis J. (Baptist)
 (Silverton)
 Day Thomas John (Coniston)
 Lawrence Walter John (Holmleigh)
 Bullock George William (Mayfield)

HEARNE ROAD, Charlton Kings,
from London rd. to East End rd.
Martyn Alfd. Wm. (The Hearne)

HEARNE VILLAS.

See Church street, Charlton Kings.

HEATH'S COTTAGES.

See Swindon road.

HENRIETTA STREET, from 161

High street to St. Margaret's rd.

West side.

- 2 & 3 Canter Edward James, saddler
4 Morris Jas
5 Hayward Mrs. Rose E. restaurant
5 Hayward Tom, saw sharpener
6 Wixey William, hair dresser
7 & 8 Coates Archld. Hy. undertkr
8a, Gough John Henry, gas fitter
9 Miles Owen Edmond
10 Light Ernest Hy
11 Weddel & Co. Ltd. who. butchers
12 Griffin Miss
13 Seven Stars P.H. Mrs. Olive
Cooper
14 Bradfield George, accountant
15 Braine Mrs. Eliz. cork cutter
16 Simmons James
17 Reynolds Harold Jspth
18 & 19 **TOWNSHEND W. H. &
SONS**, oil & color & glass &
lead merchants, & wallpaper
warehouse. See advertisement
20 Spencer George
21 Brown William James, boot maker
22 Carter Arthur
23 Grist Ernest
24 Smith Mrs. H
25 Flint Mrs. Emily, apartments
26 Welch William
28 Boar's Head. P.H. Mrs. Anna J.
Allen
29 Taylor Ernest Arthur, grocer
East side.
Worcester & Midlands Ice Co.
Ltd. cold storage
Swift & Co. Ltd. wholesale meat
salesmen
32 Armour & Co Ltd. wholesale
meat salesman
Cheltenham Original Brewery Co.
Ltd. (The), brewery. See advt

HEPWORTH CHAMBERS.

See High street.

HEREFORD PASSAGE.

See Hereford place.

HEREFORD PLACE, from Rod-
boro villas, Swindon road to
Roebuck cottages & High street,
East side.

- 2 Nealon Mrs. E
3 Hopkins Mrs
4 Smith Mrs. S
5 Clark William
6 Stroud Charles
7 Lippitt Mrs. E
8 Brotherick William
14 Turner Thomas
15 Poole Mrs
16 Webb Mrs
17 Peters John James
20 Fennell George

Hereford passage.

- 1 Hunt Chas
2 Fry Albt
3 Hall Jn
6 Green Thomas Bert
..... here is High st

West side.

Nailsworth terrace.

- 1 Newman Edwin
2 Doxsey Mrs
3 Nelder Thomas Daniel
4 Dix William James
5 Hayward Ernest Geo
6 Webb Wm
7 Harris Mrs
8 Kear Mrs
9 Steager Mrs
10 Herbert Arthur
11 Webb John
12 Partridge George
13 Cooke George Percy
14 Clapham William Edwin
15 Jenkins Percvl
16 Hyde Frederick
.. here are Roebuck cottages ..

HERMITAGE STREET, from 73
Up. Bath rd. to Exmouth st.

East side.

- 1 Barnes William
2 Davis David
3 Cambridge Cecil

- 1 Smith Thomas
5 Morgan Arthur Harry
5a. Davis Chas. David
6 Freebury Mrs
7 Bedwell Mrs
8 Spiller Herb. Victor
9 Jenkins Mrs
10 Baylis Mrs
11 Reichelt Ernest Albert
12 Harmer Albert
13 Brooker Mrs
13a. Wright Fred
14 Green John Allen
15 Studd Herbert B
16 Jennings William
17 Eagle Albert
18 Gore Mrs
19 Ling Mrs. M
20 Rose Thomas
21 Jelfs Albert E
22 Tandy Mrs
23 Wood Mrs

West side.

- 26 Fairfax Frederick
27 Turner Frederick
28 Johnson William
29 Pearce Samuel
30 Critchley Wm. Hy
31 Hughes Miss
32 Small Albert Charles
33 Jackson William Henry

HESTERS WAY, from Arle to
Gloucester rd.

- Cocks Wm. farmer (Fiddlers grn)
Crisp Jesse, market gardener
Challenger Gordon (Charmion)
Gabb Frederick Thomas, market
gardener (Ivy cottage)
Godwin Albert, market gardener
(Tichborne villa)
Godwin George, market gardener
(Rothdale)
Grinnell Fredk. market gardener
(Springbank cott)
Hacker Frederick, market gardener
(Bungalow)
Hacker E. (Mrs.), Indry. (Bungalow)
Harris Chas. farmer (Benhall farm)
Hewinson Ernest, dairy farmer
(Elms farm)
Howell Ernest, market gardener
(Woodbine cottage)
Kearsey Albert, market gardener
(Hope cottage)

Kearsey Fredk. market gardener
(Springbank)
Kesteven Misses (Redgrove)
Nunney Fredk. farmer (Hartlursfield)
St. Mark's Mission Church, Fiddlers
green
Short Sydney (Fiddlers Green lodge)

HEWLETT COTTAGES.

See Hewlett road.

HEWLETT PLACE, from Priory
street to Hewlett street.

South side.

- 1 Peart Ernest Charles
2 Hess Mrs
3 Jones Mrs. E. A
4 Robins Walter, beer retailer
5 Godwin Albert William
6 Nicholls George
7 Bishop Thos. Jas

North side.

- 8 Biston Cyril Rd
9 Webb Mrs
9a. Bennett Mrs
10 Speck William
11 Wilce Albt. Wm
..... here is Sidney st

Safe Thomas, builder (works)

Alma cottages.

- 1 Timbrell Henry George
2 Gough Ernest George
3 Taylor Algernon

HEWLETT ROAD, from Hewlett
street to boundary.

East side.

- here is Duke st
- 1 New inn, Cecil Chas. Channon
3 Harris Victor
3 Gillett Chas. D. butcher
4 Richardson Mrs. Dorothy, confr
Elliott Edwd. (3 Hewlett cotts)
Barnfield Mrs. (5 Hewlett cots)
Gilbert Misses (Dursley lodge)
Tandy Walter H. electrical en-
gineer (Mountford lodge). See
advertisement
Hayward William, house fur-
nisher (Leighton house)
..... here is Leighton rd
- Smith J. M. & Sons, decorators
Smith Archld. Evan (Rowanlea)
Dex Albert (Bransford)
Greening Leonard Stanley (Maryville)

Hot Water circulation for Baths and Lavatories. Guaranteed noiseless. Artistic designs in Paperhangings.

W. T. PATES & SONS,

Builders & Decorators.



General Repairs in all its branches.

ESTIMATES FREE.

Hewlett Rd., CHELTENHAM. Telephone 2310

AND AT

The Burgage, PRESTBURY. Telephone 2544

HEWLETT ROAD—continued.
 Gloucester Co-operative & Industrial Society Ltd. grocers
 here is Brighton rd
 Yates & Sons, seedsmen
 Holborow Jn. Price (Beech Hurst)
 Newman Mrs. M. (Glenvale)
 here is Eldon rd
 Griffiths Miss (Ivydene)
 Webb Sidney A. (Laurel Dene)
 Arnold Edmond (Churchill lodge)
 here is All Saints' terrace
 Williams Phillip (Spreydon)
 Morgan William John (Gleneldon)
 Nicholson William (Eldon lawn)
 Littlely Wm. Hy. (1 Nevil villas)
 Buck Chas. Fredk. (2 Nevil villas)
 Cochrane Miss Kate (Durham villa)
 Hughes William Alfred (Pendine)
 Hooper Mrs. (Reddington)
 Roberts Geo. Hy. (Forest Ferns)
 Penoyre Misses (Teme ho)
 Philp Phillip T. (La Felipa)
 Percival Victor (Beconsfield)
 Tickell Charles (Eddystone)
 Logan Mrs. (Tresco)

Watson Walter Geo. (St. Kilda)
 Telling Harry (Thornbrook cottage)
 here is Hales rd
 Cheltenham Hospital for Children
 (The) (for particulars of staff
 see entry in Official section)
 here is Oakley rd
 Sale Mrs. (Glenrise)

West side.

Pates W. T. & Sons, builders (Tudor house). See advertisement
 Andrews Henry, basket maker (Photo cottage)
 Webb R. & Son, grocers, & post office
 Webb Chas. greengrocer (Baden ho)
 here is St. Anne's terrace
 Arkell John (Jersey lodge)
 here is Fairview rd
 here is All Saints' rd.

Jersey place.

1 Judge's (A. Weaver, propr.), baker
 2 Addis William
 3 Smith Misses
 5 Pearce Miss

6 Saxby Austin Clare
 7 Morgan John Woodington
 8 Major Miss
 9 Firth Mrs
 10 Longland Fras. Hy
 11 Wheeler William John
 12 Higgins Mrs
 13 Phipps Archibald Henry
 14 Roberts Francis E

Jersey gardens.

1 Harrod Frederick Charles
 2 Harrod Archibald Walter Chas. motor engineer

Feaver Mrs. (Moville)
 Palmer Wm. (Langdale)
 Jones Mrs. Wilyn (2 Glen Fern villas)
 Coles Jas. Percival (1 Glen Fern vils)
 Merry Mrs. (Cotsville)
 MacQuaide Mrs. T. B. (Lamorna)
 Dunsford Arthur (Harnham)
 Webb Arthur (Mercara)

..... here is Jersey avenue
 Ewbank Mrs. (Lowood)
 Price Chas. Hy. (Walton)
 Price A. J. & Sons, organ builders (Walton)

Wilding Misses (Pembrige)
 Ricarde-Seaver Mrs. (St. Margaret's)
 Smith Miss Percival (Littlecote)
 Wild Mrs. (Ariel lodge)
 Barnfield Alfred, florist (Landour).
 See advertisement

Walker Mrs. (Hartville)
 Bennitt Mrs. (Heathercroft)
 Jones Wm. Thomas (Russborough)
 Stephens Horace Thos. (White gates)
 Lonsdale Mrs. (Almora)
 Darbyshire Wm. I. (Kildare)
 Chapman Misses (Hazeldale)
 here is Pittville Circus rd
 Dobson Richard Rhimes (Berk-hampstead)

..... here is Cleeve View rd
 Greyhound inn, Mrs. Jane Bradshaw
 here is Cemetery rd
 Phelps William Henry (Falfield)
 Harris Thos. Hy. (1 Harp Hill cots)
 Long Mrs. (2 Harp Hill cottages)
 Davis Wallace Ald. (Laventie)
 Hewlett Arms P.H. John Shemmell Green

Williams Frank (Orchard house)
 Battledown cottages.

1 Floyd Charles John, jeweller
 2 Davis Sidney

3 Daves Miss
 4 Leighton Edward Thomas
 Hill View villas.

1 Holland Patrick
 2 Brewster William John
 3 Green William Augustus
 4 James Mrs

Grove Sidney R. (1 Harp Hill villas)
 Ashcroft Wm. (2 Harp Hill villas)
 Adamson Mrs. (Cleeve view)
 Cowie Miss E. (Carfin)
 Thody Wm. Hy. (Cloud haven)
 Hill Albt. Jas. (Hewletts Reservoir)
 Cheltenham Corporation Water Works
 Loud Edward, dairyman (Lower Hewletts farm)

HEWLETT STREET, from High street to Hewlett road.

East side.

1 Wheway Josph. & Co. cycle agts
 Westborough Regld. W. garage
 Ballinger Edwin (Clovally ho)
 Welch Hy. Jas. (Stanley ho)
 Woodward Geo. P. (Hewlett ho)
 Sellick Austin P. (Carfax)
 here is Hewlett pl
 Winnett Ald. (Elmsleigh)
 Apperley Chas. (Sefton)
 Dymond Desmorro (Rington)
 Deane Chas. Thos. registrar of marriages (Rington)
 Parry Albt. Fredk. (Fairholme)
 Powell Jn. (Jersey ho)
 Smith Mrs. Charlotte, aparts. (Exmouth ho)
 Clifford Miss (Rendcombe lodge)
 Lander Wm. Geo. (Ingleside)
 Neale Mrs. (Hillview cott)
 9a, Sansome Fred, china restorer
 Davis Hy. Chas. greengro. (Keynsham ho)
 Hewlett inn, Hy. W. Ford

Carlton place.

1a, Viall C. Ernest, cycle engrnr
 1 Meek John
 2 Edwards Mrs
 3 Carter Sidney Herbert

Taylor's (A. H.) Butchers' Hide, Skin, Fat & Wool Co. Ltd. (wool department)

MARTIN & BROWN

**:: IRONMONGERS & ::
HARDWARE DEALERS**



**GAS, HOT WATER AND ELECTRICAL
FITTERS. LOCKSMITHS AND SHEET
METAL WORKERS**

**PAINTS, PUTTY, OILS, BRUSHES,
DISTEMPER, SIZE, ETC., STOCKED**

All kinds of Gas and Electrical Fittings
Geysers, Baths, Lavatory Basins fixed

**1A High Street,
CHELTENHAM**

(Opposite Old Bath Road)

ESTIMATES FREE

Phone 3467

HEWLETT STREET—continued.
Stephens Chas. Albt. (Malthouse cot)
Smith John Henry (Carlton cottage)
Adams Mrs. B. E. (Glenthorpe)
Billings Miss (Fairbank)
..... here is Carlton st
Voak Jas. Sidney (Frankfort lodge)
West John D. (Palsgrave lodge)
Chivers Miss (St. John's lodge)
Weaver Miss (St. Albans)
Pratley Charles W. (Belleville)
Hastings Mrs. (2 St. Albans villas)
Clarke Mrs. (1 St. Albans villas)
..... here is Duke st
West side.

Sussex place.

1 Bellamy Harry Ernest
2 Hyett William
3 Hartland Henry Hill
4 Wood Stephen Cansick
5 Wood Stephen Cansick, grocer
6 Cook James Alfred
8 Blue Bird Cafes Ltd. bakers
8 Neale Raymond J
9 Castle Walt. Thos
10 Rudder Jn. W. optician

10a, Gregory William John, fruiterer
12 Hawley Thomas Herbert, chemist
..... here is Albion st
Ballinger Albert E. (Prescott)
Renny Miss (Torfels)
Radford Percy Jas. (1 St. Anne's
villas)
Price George Courtenay (2 St.
Anne's villas)
Norman Frank (Rosemead)
Cuss Henry (Wyndcliffe)
Osborne Mrs. (Langatta)
Winstone Alfred Jn. (2 Lennox vils)
White Miss (3 Lennox villas)
..... here is St. Anne's rd

HIGGS' COTTAGES.

See Alstone lane.

HIGH STREET, from London
road to Tewkesbury road.

..... here is Hale's rd
1 Hutcheon Alex. Brown, chemist
1a, Martin & Brown, ironmongers.
See advertisement
2 Gloucestershire Dairy Co. Ltd.
See advertisement

2a, **REEVES & CO.** drapers. See
advertisement

3 Eastmans Ltd. butchers
4a, Holder Mrs. Mary Jane, hair
drssr
5 Reeves Frank Samuel, fruiterer
4 Hoskins Walter H, boot repairer
5 Martin Frank, news agent
6 Batten's Stores, grocers, & post
office

..... here is Keynsham st
7 Fletcher Robert Frederick, grocer
7a. Tandy Charles, fruiterer
8 George's Ltd. caterers

Keynsham bank.

Minett Mrs. (Cedar lodge)
4 Neale-Bubb William
3 Peel Miss
2 Forbes-Robertson Mrs
1 Lawrence Arth

Heaton-Henniker Mrs. (Snowdon
mans)
Vickridge Fredk. (Snowdon mans)
Pepper Henry Blown (Heronden)
.. here is Sydenham Villas rd ..
Waghorne John (Spring grove)

Oxford parade.

1 Cottrell Henry Thomas
2 Gale Mrs. L. G
3 Renforth Scarr Mrs
4 Savory Mrs. aparts
5 Rice Fredk. Alfd. dentist
6 Fortt Miss
..... here is Oxford st
8 Hall C. Addison
9 Coop Roy
10 Richardson Rev. John L., M.A
11 Davey Samuel
12 Griffiths Mrs. G. P

Priory parade.

1 Chawner Mrs
1 Willett Saml. Bland
1 Stephens Geo
2 Morton Miss
3 Longridge Lt. -Col.Theodore D.S.O
4 Taylor Mrs. Stanley
..... here is Priory st
St. Mary's College Hostel (The Priory)

Priory buildings.

3 Dance Wm. Jn. haulage contrctr
2 Woodward Miss L. aparts
1 Goatman Charles
1 Goatman Fredk. Jas

Oxford buildings.

1 Seward Mrs
2 Cook Edwin James
3 Hayward Arth
4 Ashton Mrs
..... here is Hewlett st.

Berkeley place.

1 Munslow James T. apartments
2 Phillips E. Vaughan
3 Beckingsale Edwin
4 Hawker Mrs
5 Tom Arthur M.R.C.S.Eng..
L.R.C.P.Lond. physician &
surgeon. Telephone No. 2153
..... here is Berkeley st
6 Maisey Frank E. architect,
quantity & building surveyor,
valuations, surveys & sanitary
engineer &c
6 Maisey Miss
7 Harper Misses, apartments
8 Gabb Jas. Edwd
8 Rushton Miss
8 Porter Wm
8 Garne Mrs
10 Elliot Mrs. S. E

The Strand.

55 Belle Vue Hotel (H. G. Newton,
propr)

Belle Vue lawn.

2 Manfield Walter Francis
1 Chandler John Edgar
1 Gloucestershire Surgical Ap-
pliance Co. (The)

The Strand.

58 **HOPWOOD W. & SON**, seed
merchants
58 Webb Ernest
59 **SLADER & CO.** house furnishers
60 The Old Swan hotel (Thomas
Piper, proprietor)
61 **BLUE BIRD CAFES LTD.**
high-class bakers & confectioners. Telephone 3652
61 Harman Charles
62 & 63 Radway M. shopkpr
64 Hooper Miss Emily, registry office
for servants
64 Stanford Wm. Churchman, fruiter
..... here is St. James' st.
65 Cooper's Arms P.H. Mrs. Eliz.
Woodward

EDWINSON GREEN & SONS

87 The Strand
CHELTENHAM

FOR

**GUNS, CARTRIDGES
SPORTS**

Best Cutlery and Tools

TEL. 2792

HIGH STREET—continued.

- 66 Hawker & Co. china dealers
66 Hawker Harry John
67 & 68 Smith Selim, undertaker
69 Janes Miss D. E. confctnr. & tobecnst
70 & 71 Dobell John & Co. Ltd. wine & spirit merchants. See advt
..... here is Grosvenor st
72 **ILES & SON**, newsagents
72 Iles Leslie A
73 Willett Philip Owen, stationer, & post office
74 Knight & Hutchings, tailors, outfitters & shirt makers. Tel. 3727. See advertisement
75 & 76 Adams R. T. draper
77 **WOODWARDS**, piano tunings; gramophone repairs. Ec-
clesiastical repository (late W. H. Brasher). Phone 2512
77 Society for Promoting Christian Knowledge (depot)
77 Garnick Miss Mary A. teacher of pianoforte & violin
77 Corona Typewriter Co. Ltd

- 77a. Dickens Charles Ltd. tobecnsts
78 Davis Charles, manufg. confectnr
79 Steel Thomas & Son, boot makrs
79 Outhwaite Frederick D
80 Darch Ralph R. outfitter
81 Cropper Jas. tobecnst
81a & 82 **CHELTENHAM MOTOR & CYCLE CO.** motor & cycle engineers. Telephone 2166
82 (rear of) Watkins Edwd
83 Star Tea Co. Ltd. provision mers
83 Fox Lewin
84 Mac Fisheries Ltd. fishmngrs
84 Tibbles Owen
..... here is Grosvenor ter
84a, Mann Edgar, jeweller
84b, Mann & Son, coal mers
84b, Mann Alfred W
85 **LEOPOLD'S**, the popular confectioners. Tel. 3710
86 Barnett Chas. & Son, fishmngrs
87 **GREEN EDWINSON & SONS**, gun makers. See advert
88 Wicliffe Co. (Cheltenham) Ltd. automobile engrns

- 89, 90 & 91 Gloucester Co-operative & Industrial Society Ltd. provision merchants &c
.. here is Grosvenor pl. south ..
92 Hall's (Harry St. Clair Hall, propr.), fishmngrs
92a, Cottingham Edwd. Harry, fruiter
93 Stroulger & Co. pork butchers
93 Hedley Jas
94 **GOUGH & EDWARDS**, carpet & furniture showrooms. Telephone 3604. See advertisement
95 Valeting Service, dyers & cleaners
95 Higgs Arthur King, art dealer
..... here is Wellington passage
96a, Mortimer Mrs. Louisa, confr
96 Dickens Charles Ltd. tobecnsts. (reg. office)
97 Royal hotel (Trust Houses Ltd.) (Capt. J. W. Hampson, mngr)
97 Cheltenham Angling Club (T. R. Pritchard, sec. & treas)
The Tourists' Garage (Royal Hotel yard). Telephone 3225
98 Slatter & Stopforth Ltd. chemists
98 Stopforth Fred

Liverpool place.

- 1 Sheen Hy. Rd
2 Glasgow George
3 Jones Harry Fras. dancing academy
100 Liverpool Wine Stores, wine mers
101 Mason Geo. J. Ltd. provsn. mers
102 New G. H. & Son, tea dealers
103 Farrar Wm. D. coal mer
104 Jacobs & Smith, furriers
104a, Bailey Edwd. M. photographer
105 Steel H. E. Ltd. garage
..... here is The Arcade
107 Barclays Bank Ltd. (Richard W. Alcock, manager)
108 Dunn G. A. & Co. Ltd. hatters
..... here is Winchcomb st
109 **LAWLEY'S (1921) LTD.** china dealers
110 Marks & Spencer Ltd. bazaar
111 **BECKINGSALE ALBERT**, shirt maker & hosier. Phone 2706. See advertisement
112 Wright Frederick Ltd. tobecnsts

- 113 **CROWN HOTEL** (Harold O. Jones). Telephone 2363
113a, Palace Picture Theatre (Cheltenham Picture Theatres Ltd. propr.; Shakspeare Shenton, manager)
116 Bristol Tramway & Carriage Co. Ltd. (booking office)
116 **LAMB HOTEL** (Mrs. Ada Browell, manageress). Telephone No. 2931

Corn Market (Thursday).

- 1 Martin F. C. & Sons, corn mers
2 Silcock R. & Sons Ltd. corn mers
3 Healing S. & Sons, corn merchnts
4 Comely T. & Sons, corn merchnts
5 Robinson T. & Co. Ltd. corn mers
6 Olympia Oil & Cake Co. Ltd. cattle cake mers
7 Fawkes Brothers, corn merchnts
8 Townsend R. & Co. Ltd. corn mers
9 Foster Brothers, corn merchnts
11 West Midland Farmers' Association Ltd. corn mers
12 Bibby J. & Sons Ltd. cattle cake mers
13 Cowcher Wm. & Son, corn mers

- 116a, **EDWARDS F. H.** gentlemen's outfitter (adjoining Lamb hotel)
117 Johnson Brothers (Dyers) Ltd. dyers & cleaners
117 **MILES ALFRED LTD.** garage
117a, Francis Geo. Baden Pitt
118 Goodsons Ltd. mantle wareho
119 Oliver George, boot maker
119½ Maypole Dairy Co. Ltd. butter merchnts
119½ Sharp Chas
120 Alexandres Ltd. tailors
120 (rear of) Norman Frederick Ltd. booksllrs
121 Saqui & Lawrence Ltd. jewellers
..... here is Pittville st.
122 Flemons H. W. fancy draper
123 & 124 Stead & Simpson Ltd. boot manufacturers
123 & 124 Hosey William George
125, 126, 127 & 128 **LANCE JOHN & CO. LTD.** DRAPERS, HOUSE FURNISHERS & UNDERTAKERS. TELEGRAMS, "LANCE, CHELTENHAM;" TELEPHONE 3570. See advt

ESTABLISHED 1854.

WILLIAM HANDS & CO.

(Proprietor: Harold F. Hands, M.P.S.),

CHEMISTS,Drugs, Medicines and -
Pharmaceutical Products
of the highest quality. -TRUSSES,
Surgical and -
Toilet Requisites.

EXCLUSIVE PERFUMERY.

152 HIGH ST., CHELTENHAM.

HIGH STREET—continued.

129 & 131 Boots Cash Chemists
(Western) Ltd

..... here is North st

134, 135, 136, 137 & 138 **WARD**
E. L. LTD. modern drapery
stores. Telephone 3781139 & 140 **BLACKBURN'S LTD.**
gents' outfitters141 **LEOPOLD'S,** The Popular
confectioners. Tel. 3710142 British & Argentine Meat Co.
Ltd. butchers

143 Jacksons Ltd. hatters

143 Hopkins Wm. Thos

.. here is Rose & Crown passage ..

144 Gallop Percy C. baker

145 "**DENISE,**" ladies' hosiery &
millinery specialists, gloves,
fancygoods. See advertisement

145 Harris Earlstone

146 Silk & Son, grocers

146 Silk H. V

147 Dickens Charles Ltd. tobacconists

148 Hancock Daniel, baker

148a, **WATTS CHARLES,** gents'
outfitter148a, Hazlewood Marcus A.L.A.A.,
F.I.S.A. accountant & auditor
(Centre Stone house). Tele-
phone 3308

.....here is Bennington st.....

149 Davies David, ironmonger

149 Bambridge Claudius, dentist

150 Best Miss Florence M. florist

151 Tarr & Son, pork butchers

152 **HANDS WILLIAM & CO.**(Harold F. Hands M.P.S. pro-
prietor), chemists, surgical &
toilet requisites. See advert

152a, Dodwell F. C. & Sons, news agts

.....here is Oxford passage.....

153 N. B. Shoe Warehouse (The)
(Harry Carter, mgr)154 **MELLOR A.** hons. F.B.O.A.,
F.S.M.C. optician

154 Mellor Alfd

156 Currys (1927) Ltd. cycle dhrs

156 Phillips Frank Stanley

156 Underwood Typewriter Co. Ltd.
(J. H. Gale, mgr)**KNIGHT & HUTCHINGS,**
High-class TAILORS,
HATTERS & HOSIERS.**BREECHES MAKERS. PRACTICAL SHIRT MAKERS.**- - **SCHOOL AND COLLEGE OUTFITTERS.** - -**74 THE STRAND, CHELTENHAM**

(Opposite Bath Road).

Telephone No. 3727.

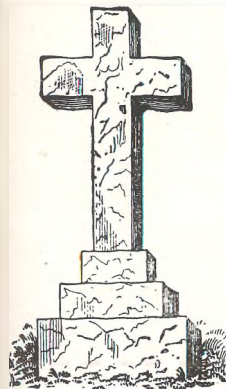

BEST WORK.

W. J. DYER**Monumental and**
General Mason

Granite and Marble Memorials to order

Memorials cleaned and kept in order
by arrangement

ESTIMATES & DESIGNS FREE

CLAREVILLE, CROFT ROAD,
CHARLTON KINGS

Works - - CHURCH STREET



AND GENERAL DRAPERY

THIS is the only store in Town where you can obtain everything necessary for Home Furnishing, including Furniture, Carpets, Furnishing Drapery, Furnishing Ironmongery, China, Glass and Cutlery; also everything for Ladies' and Children's wear.

— WE SPECIALISE IN —

UP-TO-DATE RELIABLE GOODS AT MODERATE PRICES
REMOVALS BY SKILLED STAFF

Dicks & Sons Ltd.

172 & 173 HIGH STREET
Cheltenham Spa
TEL. 2507 50 YEARS REPUTATION FOR VALUE

COAL FIRES for health
and comfort!

E. KNOTT & CO.

COAL AND COKE MERCHANTS

5a North Street, CHELTENHAM

Write or Phone for Prices—they are always reasonable. Tel. 3175

IT'S NOT KNOTT'S COAL
IF IT'S NOT GOOD COAL!

- 156 Davies Idwal, fish salesman
Cheltenham Grammar School
(R. R. Dobson M.A. head
master; Edwin Rd. Richings,
bursar to the governors)
... here is entrance to Cheltenham
School of Arts & Crafts & the
Evening School of Commerce,
Science & Technology....
- 159 Radway William
- 160 **THE CHELTENHAM ORIGINAL BREWERY COMPANY LIMITED**, brewers.
Telephone Nos. 3017 & 3018.
See advertisement
- 161 & 162 **FLEECE FAMILY & COMMERCIAL HOTEL** (Miss L. F. Bishop, manageress).
Telephone No. 2731
..... here is Henrietta st
- 163 Miller Alfred, ironmonger
- 164 Allaway Lancelot A. wireless engineer
- 165 Hall T. & Son, central fruit stores
- 166 Ryder R. J. Harris, tobacconist
- 167 Wright Cycle Co. cycle makers
- 167 Slocombe Albert Edward
..... here is Griffith gdns
- 167½ Smith Brothers, house furnshrs
- 168 Tinkler & Co. basket manufrs
- 169½ **STEEL ANTHONY J.** wholesale & retail confectioner & tobacconist
- 169 Stevens Geo
- 170 Jackson & Painter, grocers.
See advertisement
- 170 **HOLTAM & SONS**, fish merchants & herring curers. Telephone 3430
- 170 Holtam George Charles
- 171 Full Moon hotel (Mrs. O. Wilson, proprss)
- 172 & 173 **DICKS & SONS LTD.** complete house furnishers, drapers, china & glass ware & removal contractors. Phone 2507. See advertisement
..... here is St. George's st.....
- 174 & 175 Foster Brothers Clothing Co. Ltd. clothiers
- 176 St. George's Temperance hotel (A. Davis, mngr)
- 177 **A.B.C. MEAT SUPPLY** (Albert Henry Flay, proprietor), purveyors
- 178 **MANSFIELD T. & CO.** wholesale fruit merchants. Tel. 2494
- 178 **IDMISTON HOUSE ESTATE OFFICES** (Major W. Bowle Evans) (offices, garages & stock rooms). Tel. 2074
- 179 **SHARP JOHN**, wholesale fruit merchant. See advert
- 180 & 181 **HARVEY T. W. & SONS LTD.** wholesale & retail ironmongers. Telephone 2183.
See advertisement
- 182 Morgan Chas. F. ladder mkr
- 182 **COX MRS. D.** fruiterer
- 183 Townsend R.R. ham & beef shop
... here is St. Paul's st. south ...
- 184 Miller Mrs. Elizh. beer retailer
- 185 Hinch George, boot repairer
- 186 Poole Philip fried fish shop
- 187 Hinch George, leather merchant
- 188 Nealon Miss A. toy dlr
- 188 Dymond Louis Victor
..... here is Normal ter
- 189a, Smith George
- 189 Boots Cash Chemists (Western) Ltd
- 190 Major, fried fish saloon
- 191 **COUSINS HARRY**, leather merchant
- 192 Hinton F. W. & Sons Ltd. fruit merchants
- 193 Pritchard Arth. Jn. tobacconist
- 194 Bass Robert M. confectioner
- 195 Adeock Harry L. boot repr
- 196 Lusty Louis Edwd. oil merchant
- 197 Ride W. & Co. Ltd. corn merchants. See advertisement
- 197 Clements Alfd
..... here is King st
- 198 Ellston Wm. Jn. wholesale gro
- 199 Sykes Newton A. T. refrshmnt. rms
- 200 & 201 Hamlen Alec H. cycle dlr
- 202 Mouldsdale Edward H. hair drsr
- 202 Dickens Charles Ltd. tobaccnsts
- 202 Waite Mrs
- 203 Knowles George, boot maker
- 204 Robins Lionel Wm. greengro
- 205 Poole Albert, fried fish shop
- 206 George inn, Wm. Pope
..... here is Milsom st

HIGH STREET—continued.
 207 & 209 Short Thos. H. pawnbroker
 207-209 Partridge Jas
 210 Matthews Mrs. Florence, confr
 211 Dayus Edwin, marine store dir
 here is Hereford pl
 212 Wakefield Edwin, general dlr
 213 Ashcroft John, pork butcher
 214 Whitford Arthur John, saddler
 215 Green Mrs. Amy, grocer
 here are Roebuck cottages....
 216 Mudway Charles M. butcher
 216a, Jones John, dairyman
 217 Jenner Misses M. & K. confctnrs
 220a, Nealon Albt. Hy. I. coal mer
 220a, Nealon's (A. H.), theatrical
 productions (office)
 here is Phoenix passage
 221 Evans Mrs. Alice, lodging house
 222 Smeeton Leonard, confctnr
 223 Moxey Alfred Wm. greengrocer
 224 Smith John, butcher
 225 Folca Chas. F. fried fish shop
 here are Garden cottages....
 226 Brown William, news agent
 227 Cole Miss Julia, confectioner
 228 Wren Wm. Edwd. furniture dlr
 here are Bubbs cottages
 230 Cheney Archd. Arth. dairyman
 231 Vizard Mrs. fruiter
 232 Atswood Henry, boot repairer
 here is Swindon passage
 233 & 234 Lusty Thomas & Son,
 hardware stores
 235 Sperry Sidney A. motor engnr
 Hooper Edward
 here is Granville st
 Nag's Head P.H. Wm. Pearce
 236 Bathe Donald G. pork butcher
 236a, Haslum Fredk. saddler
 237 Sun inn, Frederick Wakeman
 238a, Gloucester Co-operative & In-
 dustrial Society Ltd. grocers
 here is Swindon st
 239 Horwood Mrs. Annie, draper
 240 Welch Mrs. D. confctnr
 241 Davis Charles, greengrocer
 243 Jackson & Painter, provision
 merchants. See advertisement
 243 Doole Raymond Edward
 here is Whitehart st

244 **THE BON MARCHÉ** (Miss E.
 K. Bayliss, proprietress)
 244a, Davis Edwin Charles, butcher
 244a, Simpson Eric Cecil
 245 & 245a, Townsend S. G. baker
 here is Townsend st
 here is Tewkesbury rd
 South side.
 here is Gloucester rd
 246 **DOBELL JOHN & CO. LTD.**
 (regd. offices), wine & spirit
 merchants. See advertisement
 247 Pratt Frank, baker
 250 Browning William, beer retailer
 252 Harris Mrs. H. A. fried fish shop
 253 Jones Mrs. Agnes, china dealer
 251 Wilcox William, hair dresser
 254 Barrow Reginald V. boot repr
 255 Horwood Frederick, confectioner
 256 **BOURNE BROS.** sanitary en-
 gineers
 257 Bowd Benjamin, fruiterer
 St. Mary's Cemetery & Chapel
 258 **SPREAD EAGLE P.H.** Sidney
 Fred Robinson
 here is Spread Eagle ter
 259 Hooper Jesse, wardrobe dealer
 260 Elliott Mrs. Fanny, news agent
 261 Walton Mrs. Lois, eating house
 262 Castle Fredk. Charles, grocer
 263 Hill Charles John
 265 Cooper Mrs
 here is Park st
 266 Wright George, fishmonger
 267 Knight Thomas, butcher
 268 **CHELTENHAM AGRICUL-
 TURAL TRADERS LTD.**
 (L. G. Hall, managing director),
 corn, seed & forage merchants.
 Telephone 3624. See advert
 269 Bloodworth Wm. Fredk. dining
 rms
 270 Bartlett Frank M. newsagt
 here is Burton st
 272 Dingley Walter, grocer
 273 Tayler Frank, fruiterer
 274 Serman Albt. secondhand furni-
 ture dlr
 274 Freeman Fredk. E. watch mkr
 274a, Shakespeare hotel, N. E.
 Parker
 here is Grove st

276 Iddles & Son, fishmgngs
 277 Trathen Wm
 277 Drinkwater Arthur, pork btchr
 278 Collins, butchers
 279 Cook Fred, picture frame maker
 280 Ashcroft William A. pork butcher
 281 Sargeant Austin, butcher
 281a, Cooke Mrs. N. dressma
 282 & 283 Burrows & Co. bakers
 284 Welch Fredk. Wm. boot repr
 285 Nash Harry, dairyman
 286 Ford Cecil V. tripe dresser
 here is Elmstone st
 287 United Yeast Co. Ltd. yeast mer
 287 Ellis Albert C
 288 Pleydell Fredk. Wm. butcher
 289 Blunden Jn. fruiter
 290 Foster Mrs. F. Amelia, draper
 291 Skidmore Mrs. Annie
 here is Devonshire st
 292 **EVANS MISS J. R.** confectioner
 292 Birt Wm
 293 Thorndale George, fruiterer
 293 Harris Miss
 294 Colson John, butcher
 295 King's Head hotel (Frederick
 Smith, proprietor)
 296 Yarnold Hy. Thos. pork butchr
 297 Williams George Hy. hair drssr
 298 Royal Oak inn, Danl. Bytheway
 299 Cheltenham Labour Hall &
 Institute Ltd.
 Cyril Barlow, sec
 299 De la Hoyde Miss Doris, fancy
 draper
 299 Drew Leonard, stationer, &
 post office
 300 Davis Chas. manufg. confectnr
 301 & 302 Gardner & Son, ho. furnshrs
 303 Grey Alfred Ernest, news agent
 304 Adecock Paul R. boot maker
 305 Emes Henry John, dining rooms
 306 Bloodworth Nathaniel & Co.
 Ltd. bakers
 306 Gardner Percvl
 307 Humphries Gilbert, grocer
 308 Piff Geo. C. butcher
 309 Ellis Arthur Henry, grocer
 here is passage to New st
 311 **LANE & WILLIAMS**, house
 furnishers
 312 Tapp Arthur J. (The noted pie
 shop) & confectioner
 CHELT.
 313 & 314 Higgins Harry Ltd. pawn-
 brokers
 314, 315, 316 & 327 Wright Fredk.
 Ltd. tobacconists
 here is Ambrose st
 here is St. George's sq
 Dicks & Sons Ltd. furniture
 showrooms
 317 Paynter Archibald V. C. confr
 318 **MARTIN BROTHERS**, wine
 & spirit merchants. See
 advertisement
 318 Martin Brothers, grocers. See
 advertisement
 318 Martin Guy B
 319 Hillier's Bacon Curing Co. Ltd.
 bacon curers
 319 Creed Fredk
 320 & 321 Cash Clothing Co. (The)
 here is St. George's aven
 322 The Home & Colonial Stores
 Ltd. tea dealers
 322 McDonald Allen
 322 Long Charles M. & Sons, fruitrs
 323 Northman's (H. T. Jakeway,
 propr.), butchers
 323a, Dragon Cycle Co. Ltd. cycle
 manufacturers
 323a, Woodward Geo
 324 Pearks Dairies Ltd. grocers
 Dicks & Sons Ltd. (warehouse)
 325 Greig David Ltd. provision mers
 325 Hatch Wm. Jn
 326 Pritchard Allen George, butcher
 327 Wright Fredk. Ltd. tobacconists
 328 Melias Stores, grocers
 here is St. George's pl
 329 Richards C. W. & Co. fancy
 drapers
 329 Flavan Mrs
 330a, Payton Arthur T. watchmaker
 330 **DAVIS WILLIAM ALBERT**,
 butcher
 331 Walkley Edwd. Hy. gramophone
 dlr
 332 Skinner Hector L. boot wareho
 333 Mason George J. Ltd. pro-
 vision merchants
 333 **NORMAN, SAWYER & CO.**
 LTD. stationers, printers &
 account book manufacturers.
 Tel. No. 2334

THORNTON & COMPANY,

India Rubber Merchants,

380 High Street,
CHELTENHAM.

Phone 2694.

Chauffeurs' Liveries.
Hot Water Bottles.
Elastic
Stockings.GARDEN
HOSE.**WATERPROOFS****ZAMBRENE
WEATHERPROOFS.**

HIGH STREET—continued.

380 **THORNTON & CO.** water-
proofers (manufacturing).
Telephone No. 2694. See
advertisement381 **VANDERPLANK FASHIONS
& FURS.** Tel. No. 2433

382 Singer Sewing Machine Co. Ltd

383 Williams John & Co. (Chelten-
ham) Ltd. coal merchants.
See advertisement384 **SIMMONS H. M.** watch maker
& jeweller. Telephone No. 3605385 Cheltenham Operatic & Dramatic
Society.
R. V. Copeland, hon. sec386 **CHELTENHAM ORIGINAL
BREWERY COMPANY
LIMITED,** wine & spirit mer-
chants. Telephone 3103. See
advertisement386a, Lipton Ltd. provision mers
386b, The Home & Colonial Stores
Ltd. tea dealers**PLOUGH HOTEL.** Tel. 2690
Hotel; 4000, Visitors. See
advertisement

Plough yard.

Steel H. E. Ltd. garage
Smith Sidney (Plough yard cot)386c, Kendall & Sons Ltd. umbrella
manufacturers

386d, Barrett Albert J. & Sons, fruitrs

386e, Fleming, Reid & Co. Ltd.
scotch wool stores387 **DOMESTIC BAZAAR CO. LTD**
388a, Sketchley Dye Works, dry
cleaners388b, **SENSIÈRE DOROTHÉE,**
gowns, millinery & sports
wear. Tel. 3409388 Imperial Commercial hotel (Mrs.
Alice Lisle, proprietress)

389 Miller Harold, chemist

390 Pearl Assurance Co. Ltd.

H. Taylor, manager

**SHOP AT
GOUGH & EDWARDS**

Telephone - - 3604.

FOR

We pay
carriage on
all orders from
the country
by post, phone
or carrier of the
value of 10/- and
over (Furnishing
Goods £2)Costumes,
Millinery,
Jumpers,
Gloves,
Hosiery,
UnderwearHousehold Linens,
Curtains,
Carpets,
Linoleums,
Blinds, Bedding
Furniture, etc.Special attention
is paid to all
Matching
Orders
no matter
how small.404, 405 & 406 THE STRAND, 31 CAMBRAY and
94 THE STRAND (The Carpet Shop), CHELTENHAM SPA.390 Watson F. W. & G. A. architects
393 Lloyds Bank Ltd.W. M. Alford, manager
Healing & Overbury F.F.R.I.B.A.
architects (Lloyds Bank cham-
bers)..... here is Rodney rd
The Strand.394 Crichton Ernest Ltd. music
wareho395 **CADENA CAFES LTD.** caterers
396 **GILLHAM JESSE J. & SON,**
wholesale & retail stationers,
printers, account book makers
& fancy goods dealers. Tel.
2932397 Freeman, Hardy & Willis Ltd.
boot manufacturers397 Tomlinson Fredk. Chas
398 & 399 National Provincial Bank
Ltd. (Cecil Carter Foottit,
manager)

398 Foottit Cecil Carter

..... here is Cambray pl

400 London Supply Co. (E. How,
proprietor), grocers400a, Sanderson Chas. H. blouse
specialist401 & 401a, **MORLEY HARVEY,**
confectioner & tobacconist.
Telephone —402 Nash P. M. & Sons, butchers
404, 405 & 406 **GOUGH &
EDWARDS,** drapers, milliners
& furnisners. Tel. 3604. See
advertisement406a, Gardner Arthur E. wireless
engineer

407 Melias Stores, grocers

407a, Jones Mrs. H. aparts

408 Melville Walter J. boot maker.
See advertisement409 **JAMES MRS. OWEN,** ladies'
underclothing warehuse, baby
linen, & children's outfitter

410 Bliss George & Sons, fruiterers

411 Bloodworth Nathaniel & Co.
Ltd. bakers

411a, Ryder & Mason, hairdressrs

HIGH STREET—continued.

- 411a, Bliss George & Sons, fishmongrs
 412 Eastmans Ltd. butchers
 413 Golesworthy F. W. & Sons, outfitters
 413 Golesworthy Frank Woodland
 414 **HAMBLING ERNEST WALT. ANDREW**, watch maker. See advertisement
 415 **GOODMAN & CO.** (The **BACON SHOP**), provision merchants. Tel. 2980
 416 & 417 Norton H. G. & Co. (1917) Ltd. motor engineers
 here is Bath road
 418 Lloyd & Gregorys Ltd. chemists. See advertisement
 419 & 420 **BARTHOLOMEW A. S.** wines, ales, cider, mineral waters & grocery. Telephone 3590. See advertisement
 421 **CAFÉ RHYS** (Mrs. G. Barkas) (open on Sundays), confectioners & tobacconists
 422 Barton C. C. & Co. milliners
 423 **STALLARD EDGAR H.** photographer
 423 Stallard Edgar
 424 Bryan Alfred, antique dealer
 425 Bathe Donald G. pork butcher
 425½ Chandler Hy. H. tailor
 426 Taylor Madame Beatrice, milliner
 426 Corbett Francis William
 427 Haines William L. dairyman
 428 Gaskins Henry Jas. furn. dlr
 429 Bennett Walter S. hair dresser
 430 & 431 Silk & Son, grocers
 430 Silk E. S.
 432 Yates & Son, seed merchants
 here is Barratts Mill la

Southampton place.

- 1 Constable Mrs
 2 Alcock Chas. Edwin Wm. dentist
 436 Clissold Frank, tailor
 436 Parsons Hy. Edwd
 438 Cassidy Cyril
 439 Parsonage Miss
 440 Mills Miss
 Terry Mrs. A. M. servants' registry office (Southampton ho)
 Nankivell Wm. Horace (Southampton ho)

McLoughlin J. Andrew (Southampton villa)
 Hindle Jn. Wm., L.D.S.R.C.S dental surgeon (Thornbury house). Telephone No. 2841
 Jackson Thomas F.R.F.P.S. Glas., L.R.C.P., L.R.C.S., L.D.S. dental surgeon (Thornbury house). Telephone No. 2841

Belle Vue place.

- 1 Stone George
 2 Hutchings James George
 3 Hanson Miss
 4 Gaskins Harry
 5 Cockshott Mrs

Driver William (Colville house)
 Tibbles W. G. & Co. Ltd. coach bldrs
 here is College road

Powell Hugh F., M.B.E., M.D., M.R.C.S., L.R.C.P.Lond. physcn. & surgn.; senior hon. anæsthetist to Cheltenham General Hospital; senior hon. obstetric surgn. to the Victoria Home & deputy coroner for the Upper Division of Gloucestershire (Belle Vue ho)

Montague lawn.

- 1 Plumptre Mrs. C
 2 Morris Col. Arthur
 3 Jeens Chas. E

Bryant Arthur W. (Langtonleigh)
 Deering Misses (Priory lodge)
 here is Priory pl
 Parnell Mrs. (Priory lawn)

UNITED CHEMISTS' ASSOCIATION LTD. manufacturing chemists (Priory court). Telephone 3021 (two lines). Also at London, 4 to 6 Keith grove, Uxbridge road W 12. Phone No. Riverside 4641

Ashling villas.

- 76 Ramsay Miss
 5 Lane Hubert
 4 Craig Thomas J
 3 Nest Misses
 2 Batkin Mrs
 2 Gilbert Miss
 1 Boyce Frederick

Oxford villas.

- 1 Stayt Misses
 2 Hall Robert
 2 Ellett Miss, nurse
 3 Packer John Godward, builder & house decorator
 here is Corpus st
 Edwards Mrs. (Keynsham villa)
 Lloyd Miss (Sirsa house)
 Mansfield Orlando A., Mus. Doc., F.R.C.O., F.A.G.O. teacher of music (Sirsa ho)
 Simpson Albt. Edwd. (Sirsa ho)
 Burrowes Mrs. L. O. (Sirsa ho)
 Varley Geo. (Horton ho)
 here is Keynshambury rd
 Crawshay Mrs. Tudor (Keynshambury ho)
 Howell Edwin Chas. (Keynsham priors)
 George Mrs. (Elm villa)
 Harnson John Wm. (Keynsham lo)
 here is Keynsham rd

Keynsham parade.

- 1 Refuge Assurance Company Ltd. (F. J. Tubb, superintendent)
 2 Prior Fredk. private tutor
 2 Prior Mrs. Fredk
 3 Addams Mrs
 3 Humphris Miss
 4 Allen Mrs. W. H
 4 Baumann Miss A
 5 Willmott Miss
 6 Hardey Mrs. L
 7 Cane Mrs. L. D

Stannard Geo. (Ravenscote)
 Fletcher William H. (Argyle lawn)
 Cardew Arth. Barrett M.C., F.R.C.S., M.B., B.S.Lond. surgn. & medical officer of health to Charlton Kings Urban District Council (Keynsham lawn). Telephone 3132
 here is Old Bath rd
 here is London rd

HIGH STREET, Prestbury,
from Deep st.

South side.

- Hackford Alfd. (Rose cott)
 Freeling Fras. Leonard (Westwold)
 Manning Geo. Hy. (Fairford cott)
 Sumption Felix C. grocer, & post office
 Smith Mrs

Robinson Albt. (Bakery cott)
 Robinson Jeph. Chas. baker
 Llewellyn Misses (The Old Mansion)
 Anne Goodrich's Almshouses
 Green Misses (Salford ho)
 Thursfield Miss (Brierley)
 Newman Miss (The Bowery)
 Brown Misses (Barnscot)
 Preece Edwd. Jas. grocer
 Kerr Mrs. (Delhome)
 Packer Jn. Wm

Bank cottages.

- 1 Stevens Wm
 2 Read Miss
 3 Chapman Rt
 4 Kilminster Jn
 5 Lively Lewis

Whitford Geo. Beard (Baytree cott)

Robinson's cottages.

- 1 Breeden Geo
 2 Furney Geo
 3 Gibbons Geo

Hughes Jn
 Minchin Edwd
 Urling-Smith Mrs. Gertrude (Lynworth)
 Hall Edwd. market gardener (Lynworth gdns)
 Ekins Mrs. (Prestbury green)

North side.

Cluer Wm. Jn. (Greystone)
 Shaw Miss (Craven ho)
 Cumming Miss (Yewtrees)
 King's Arms P.H. Montague Payne
 Rose Walt. C. motor engr. (King's Arms yard)
 Thackwell Mrs. K. M. (Southbank)
 Yeo Geo. C. (Cleeve corner)
 here is Mill st
 Stevens Mrs. L. (Idsall)
 here is Southam rd
 Ripley Hy. Edwd (Prestbury ct)

HIGHBURY LANE, from Albion street.

(No thoroughfare.)

Critchley James Walt. (White house)
 Lane William Flemming (Highbury)
 Deacon Edwin (Melbourne house)
 Hardware Products Co. (The), hardware mfrs

HILL COTTAGES.

See Cudnall st. Charlton Kings.

HILL PLACE.

See London road, Charlton Kings.

HILL VIEW.

See Church piece; Horsefair street & London road, Charlton Kings.

HILL VIEW COTTAGES.

See Rowanfield rd. & Swindon rd. north.

HILL VIEW VILLAS.

See Hambrook st.; Lyefield rd. west, Charlton Kings & Hewlett road.

HILLCROFT VILLAS.

See Old Bath road.

HILLVIEW.

See Charlton lane.

HILLVIEW COTTAGES.

See Church rd.

HILLVIEW TERRACE.

See Asquith road.

HILLVILLE.

See Swindon road north.

HILLWORTH.

See The Hall road.

HINCKLEY COTTAGES.

See New street.

HINTON VILLAS.

See St. George's road.

HOLLY VILLAS.

See Granley road.

HOME COTTAGES.

See Hatherley road.

HOPE COTTAGES.

See Prestbury road, Prestbury.

HOPEHOLM.

See Wellington st.

HOPEWELL COTTAGES.

See Waterloo street.

HORSEFAIR STREET, Charlton

Kings, from Lyefield rd. west to Little Herbert rd.

South-west side.

Mansfield place.

- 6 Palmer Chas
- 5 Smith Albt. Wm
- 4 Shinner Mrs. F
- 3 Carr Mrs
- 2 Higgins Miss R
- 1 Vicary Wm

Hudman Rt. Jas. (Holmesdene cott)
Williams Albt. Fredk. (Montrose cott)
Powell Chas. Wellesley (Rose Bank)

Church place.

- 1 French Jn. Jas
- 2 Drake Harry

Herbert Miss K. (Alpha cott)
Wilson Mrs. (Stonycombe)
Horwood Mrs. (The Limes)
Booth Jn. (Laurel villa)

..... here is Gladstone rd

Royal hotel, G. H. Bromley
Sims Thos. F. baker

Brixton place.

- 1 Marsh Jas
- 2 Spreag Misses
- 3 Spreag Geo

Garden cottages.

- 1 Selley Chas
- 2 Witts-Hewinson Mrs

Hall Jsph. (Longleat)

Ashley place.

- 5 Brayne Mrs. Alice
- 5 Fish Miss L. nurse
- 4 Hewinson Mrs
- 3 Cooper Mrs
- 2 Bracher Alfd
- 1 Fennell Jas. hairdrsr

..... here is Hamlets yard

Sabbatella Michl. fried fish dlr
Somerset Garage (Wm. W. Withers,
propr)

Grange place.

- 2 Drake Walt. Fredk
- 1 Witten Mrs

Parslow Wm. H. shopkpr. (Somerset ho)

Summers Wm. E

Cheltenham Corporation Depot (Rt. Smith, foreman)

Hill view.

- 1 Mitchell Ernest
- 2 Hares Edwd
- 3 Hawkins Edwd. Geo
- 4 Wilson Frank

Chamberlain Harry (View cott)

Daisy bank.

- 1 Brookes Jesse
- 2 Slack Fredk
- 3 Williams Frank

Tuffley Mrs. (Shaftesbury cott)

Emily place.

- 4 Neather Frank
- 5 Butcher Jn
- 6 Powell Walt. Jn

North-east side.

Marion cottages.

- 1 Franklin Wm
- 2 Beckingsale Hy. C

Legge Jas. (Rosedale)

Mossop Miss (Church cott)

. here are Copt Elm rd. & Church st.
St. Mary's Parish Church

..... here is New st

Providence place.

- 1 James Albt
- 2 Creed Tom
- 3 Bloxsome Frank
- 4 Stephens Mrs
- 5 Peart Mrs

..... here is Church Piece

Grange terrace.

- 1 Halling Fredk
- 2 Wilce Mrs
- 3 Hooper Harold
- 4 Claridge Wm
- 5 Vicary Wm
- 6 Wood Mrs

..... here is Grange walk

Heberden Mrs. (The Grange)

Charlton Kings Cemetery

HUDSON STREET, from 13

Hanover parade.

South side.

- 1 Ralph Percy Jas
- 3 Newman Alfd. T
- 5 Apperley Ernest Edwd
- 7 Tye Fredk. Wm
- 9 Purveur Herbt
- 11 Jackson Geo. Hy
- 13 Pearce Mrs. Edith
- 15 Morris Chas. Wm
- 17 Rudman Chas
- 19 Bellamy Arth
- 21 Bennett Albt
- 23 Seager Jack

North side.

- 2 Newman Chas
- 4 Clapton Edwd
- 6 Belcher Thos
- 8 Williams Harold
- 10 Peyton Geo. Hy
- 12 Moulder Wm
- 14 Lewis Wm. Fredk
- 16 Pockett Fras
- 18 Hawker Albt. Edwd
- 20 Wilks Geo. Ernest
- 22 Langston Arth
- 24 Cole Fredk. Geo
- 26 Skinner Fredk
- 28 Higgins Geo
- 30 Burge Fras
- 32 Ashton Fredk
- 34 Campion Wm. Leonard
- 36 Jones Frank
- 38 Smith Alfd
- 40 Field Chas

HUGHES PASSAGE, from 13

Exmouth street.

- 1 Green Sydney
- 2 Collier Jchn
- 3 Green Mrs
- 4 Elliott James
- 5 Pearce Frederick

HUNGERFORD COTTAGES.

See Larput place.

HUNGERFORD LANE, from 9

Hamilton place, St. Paul's road.

Middleton Miss (Spring cott)
Cleyley Thos. Wm. (Summer cot)

HUNGERFORD STREET, from
5 Hamilton place, St. Paul's road
to Larput place.

West side.

- 1 Stallard William Albert
- 2 Ursell James
- 3 Parslow Edwin
- 4 Parslow Arthur Percy, cycle repr
- 5 Stevens Alfred Charles
- 5 Baglin Edgar, baker
- 6 Whiting Frederick Charles,
chimney cleaner
- 7 Greening Charles
- 8 Dyer William Thomas
- 9 Maslin Alfred Joseph
- 10 Hill Herbt. Hy
- 11 Foreman William
- 12 Comley Henry
- 13 James George
- 14 Excell Harry
- 15 Privett Jn
- 16 Cooke Mrs
- 17 Scarrott William
- 18 Cook Mrs. R
- 19 Kear Fredk
- 20 Vickery Fredk
- 22 Butler Albert Edward
- 23 Hall Mrs
- 24 Gaynor Christopher
- 25 Stephens Albert Henry

East side.

- 31b, Organ Mrs. Florence
- 31a, Arkell Arth. Geo
- 35 Phillips John
- 36 Portlock Mrs
- 37 Purveur John William
- 38 Scrivens Percy
- 39 Fletcher John
- 40 Johnson Jsph
- 41 Pollard Harry
- 42 Burrows William T. shopkeeper
Johnson Mrs. (Hungerford cott)
- 29 Healey William
- 30 Campbell Mrs
- 31 Gwillim Mrs
- 32 Jacques Charles

HYLTON PLACE.

See New street.

IMPERIAL BUILDINGS.

See St. George's road.

IMPERIAL CIRCUS, adjoining
Colonnade & Clarence street.

1, 2, 3, 6, 7, 8 & 9 **SHIRER &
HADDON LTD.** general
drapers. Telephone No. Chel-
tenham 2061. See advert

IMPERIAL LANE, from Promen-
ade to Rodney road.

Beetham M. & Son, toilet prepara-
tion manufacturers
Gloucestershire Dairy Co. Ltd. (milk
depot). See advertisement

IMPERIAL SQUARE, from Prom-
enade.

Town Hall & Central Spa (T. Allan-
Burns, mngr.; Hy. Bowd, custo-
dian)

CENTRAL SPA (Thomas Allan-
Burns, spa manager)
The Cheltenham Visitors' Informa-
tion Bureau,
Mrs. Bisset, manageress
North side.

- 2 Gilliat Miss Marie E. apartments
- 3 Hands Francis William L.D.S.
Eng. dental surgeon
- 3 Rowan Miss M. L., C.S.M.M.G.
Swedish medical gymnast.
Priv. Tel. No. 2935
- 4 Lovell Mrs. J
- 4 Twyne Mrs
- 5 Clark Peter F.L.A.A. certified
accountant
- 5 Smith Mrs. G. Barton
- 6 Robson Rev. William M.A
- 7 Howell John C.B.E., M.B., B.S.,
F.R.C.S.Eng. surgeon
- 8 Webb Jn. Curtis M.B., B.O.
radiologist
- 8 Mucklow Stuart Leslie M.B.
radiologist
- 9 Wythe Rt. K
- 9 Wood Mrs. M. E
- 10 Robinson James Salmond M.B.,
B.A., B.Sc. (Univ. Dub.),
F.R.C.S.Edin. surgeon
- 11 Martin Arthur James M.D.
physician. Tel. No. 3242
- 11 Foster & Martin, physcns. &
surgns
- 12 Fisher Mrs
- 12 Peart Harry

JERSEY COTTAGES.
See Sherborne street.

JERSEY GARDENS.
See Hewlett road.

JERSEY PLACE.
See Hewlett road.

JERSEY STREET, from 29 Sher-
borne street to Union street.

North side.

- 2 Crowther Mrs
- 4 Kitchen James
- 6 Newman Charles Robert
- 8 Onione Mrs
- 10 Smith Frank
- here is Columbia st
- Luck Mrs. Louisa, shopkeeper
(Trinity house)
- 18 Cowley Wm. Jacob
- 26 Taylor Ernest
- 28 Mann Mrs
- 30 Yates Thomas
- 32 Petford Edwd
- 34 Browning Frederick
- 36 Buttell Ernest

South side.

- Holy Trinity School
- 25 Emerson Jas. Edwd
- 25a, Pockett Joseph Charles
- 27 Collier William
- 29 Swinford William
- 31 Masey Mrs
- 31a, Elesworthy Albt
- 35 Fletcher Herbt. Thos
- 39 Emerson Robert James
- 41 Agg Hy. Winfield
- 43 Griffiths Mrs. Agnes
- 45 Jones Albt. Danl. shopkpr

JUBILEE CHALLIS.
See Cirencester road.

KENILWORTH VILLAS.
See St. Anne's road.

KENSINGTON AVENUE, from
Queen's road.

(No thoroughfare.)

South side.

- Dye Arthur George (Ivor-Dene)
- Smith-Barry Miss K. W. (Otterburn)
- Clarke Jn. (Glenthorpe)
- Hill Arthur Benjamin (Glencassley)
- Male F. J. (Wynville)

12 Riley Miss
Willis Mrs. aparts. (Ainstable)
..... here is Rodney rd.....
..... here is Oriel rd

..... here is Trafalgar st

East side.

- 14 Jones Mrs. W. C. Nigel
- 15 Stutchfield Miss Elizabeth
- 16 Hack Anthony
- 16 MacLean Mrs. Allan
- 17 Jones Mrs. Turner
- 17 Jarvis Miss
- 18 Stroud William John, apartments
- 19 Phillips J. Gastrell
- 20 Parker Thos
- 20 Parker Mrs. K. aparts
- 21 Drake & Harris Misses, girls'
school hostel
- 22 Brown Miss Annie, apartments
- 23 Mortimer Baron
- 23 Smythe Mrs. Norman
- 23 Faithfull Rev. Wyndham Jas.
Hamilton B.A
- 24 **CLIFTON RAY**, teacher of
dancing
- 24 Clifton Fras. Jas
- 24 Hawling Mrs
- 25 Bye Miss Emily, apartments
- 26 Peacey Rev. Wm. Howell B.A
- 26 Blossie Mrs. E. Clayden
- 27 Clements Miss Kathleen, aparts
- 28 Newth Mrs. Mina
- 29 Baker Mrs. Beatrice, dress maker
- 29 Griffiths Jas
- 30 Gwyther Edward Newill
- 30 Hargreaves Rev. Regnld. Cecil
Collwyn B.A. (curate of St.
Mary's Parish church)
- 31 Wheeler & Pearson Misses, nurses
- 31 Moore Misses
- 31 Neale Robert Samuel
- 32 Gibbons Mrs
- 33 Niblett Mrs
- 33 Crew Mrs
- 33 Randall Walt. Hy
- 34 Jenson Noel W

INNER CIRCLE.

See The Park.

IVY PLACE.

See Overbury street, Charlton Kings.

JERSEY AVEN. from Hewlett rd.

- 1 Rowley Rev. Walt. P
- 2 Matthews Miss B. J

KENSINGTON AVENUE—continued.
 Palser Wm. Edwd. (Bramhall)
 Gower Alfd. Rowland (Glenbrook)
 Jewell Misses G. & A. (Kingswood)
 Beveridge William (Beenham)
 Dunn Misses (Bangalore)
 Coole Gilbey (Campania)
 Saunders Arthur Edward (Lucania)
 Dallimore Miss (Wrendlebury)
 Making Mrs. A. L. (Glynestre)
 Fox Miss M. (Arizona)
 Cook Miss A. L. (Umbria)
 Gardner Fredk. E.-C. (Marianberg)
 Moy Mrs. (Thorndene)

KEW PLACE, from 3 Up. Bath rd.

1 Williams Mrs
 2 Cross Saml
 3 Stephens John
 4 Dodwell Alfd. Jas. Wm
 5 Virgin Mrs
 6 Lawrence Mrs
 7 Robinson Mrs
 8 Collins Frank
 9 Brooks Miss
 9a, Chaplin Miss
 9b, Hobbs Miss
 10 Wood Tom
 11 Roberts Edward
 12 Bawles William Thomas
 13 Child Frank
 14 Welch Harry Victor
 15 Humphries Charles
 16 Nicholls Frederick
 17 Cox Ernest

KEYNSHAM BANK.

See High street.

KEYNSHAM PARADE.

See High street.

KEYNSHAM ROAD, from Lechlade lodge, High st. to Sandford rd.
East side.

..... here is Argyll road

Travess Mrs. (Cattistock)
 Thom Mrs. (Kennerleigh)
 Woodard Misses (Aberfoyle)
 Winterbotham Regnd. J. (Ambury)
 Douglas Mrs. (Islay)
 Foot W. J. (Kennedy lodge)
 Pearse Mrs. (Trevescan)
 Dodwell Miss (Strathcona)
 Soul Fredk. Wm. nurseryman
 (Kaynsham cott)
 here is College Baths rd
 Moody Walter Clement (Broxted ho)

Sandford terrace.

15 Penny John James B.A
 14 Baldwin Wm
 13 Cross Ernest Hy
 12 Turner Miss
 11 Groves John Rowland
 10 Bastin Misses
 9 Dryall Mrs
 8 Williams Harry
 7 Talbot Mrs
 5 Pike Misses
 4 Lane Mrs
 3 Williams William Victor
 2 Coole Thomas
 1 Wild George Edward
 here is Sandford rd

West side.

RUSHBURY DAIRY. Telephone
No. 3596

Crosbie Fras. Wm. (Revelstoke)
 Giles Harry Percvl. (Comberton)
 Frost Mrs. Geo. (Brookfields)
 Eardley Misses (Earlsbrooke)
 Matthews William James Paviour
 (Glendouran cottage)
 Corporation Pumping Station (Hy.
 Geo. Bosworth, waterworks fore-
 man)

..... here is Sandford rd

KEYNSHAM STREET, from London road.

West side.

1 Dex Harry
 2 Holder Regnd. Jas
 3 Wilson Miss B
 4 Waye George
 5 Greenslade John E
 6 Harvey Miss E
 7 Walton Alfred H
 8 Ruck Walter William
 9 Freeman William Henry
 10 Townsend Wilfred A
 11 Lewis Frank E
 12 Elliott Mrs. M
 15 Purveur Mrs. C
 16 Brooks Harry
 17 Mills Percy R
 18 White Misses
 19 Coles William T
 20 Little James P
 Meats & Co. engnrs
 East side.
 30 Miller Mrs. A
 31 Austin William Henry

KILCHBERG VILLAS.

See St. Luke's road.

KING STREET, from 197 High street to Swindon road.

West side.

Ebenezer Primitive Methodist Church

1 Cosier Joseph D

Ebenezer court.

1 Blackwell Miss
 2 Clapton Mrs
 3 Gaze Mrs. L

2 Mason Mrs
 3 Hughes Arthur H
 4 Davis Benjamin
 5 Price Miss
 6 Dodwell William D
 7 Abbott Frederick John
 8 Morley Mrs
 9 Wakefield John, decorator
 10 Gardner James
 11 Wakefield Charles
 12 Booth George
 13 Tavior Reginald
 14 Webb John
 15 Clifford Thomas
 16 Such John & Sons Ltd. mechanical engineers. See advert
 East side.

17 Greening Charles John
 18 Gregory Arthur, decorator

Caledonian cottages.

1 Williams Harry
 2 Byles Walter
 3 Harris William Charles

21 Cox Francis
 22 Gibbons Reginald Charles
 23 Selley Chas. Gerald
 24 James Charles
 25 Lewis Ernest James
 26 Rotundo Luigi
 27 Godwin Mrs
 28 Shellum Daniel
 29 Hall Frederick
 30 Holder James
 31 King's Arms inn, Frederick Nicholls
 32 Sullivan Daniel
 Carpenter F. & Son, shoeing smiths

32 Bruntnell Algernon
 33 Healing Fred B
 34 Mills William
 35 Cheverall William Henry
 36 Lee Wm
 37 Tibbles Percival H
 38 Blizard Alfred J
 39 Hawkins Mrs. R
 40 Snow Harold J
 41 Bennett Harold Jas
 42 Mills Charles John
 43 Hawksworth Jn. G
 44 Savery Sidney C
 45 Goodall Miss E. G
 46 Roberts Arthur
 47 Ballinger Allan B
 48 Thomas Saml. Geo
 49 Stephens Christopher William
 50 Smith Mrs. A
 51 Evans Mrs. E
 52 Cuzner James
 53 Tomlin Mrs
 54 Taylor Miss, servants' registry office
 55 Paish Walt. Felix
 56 Kaye Miss
 57 Hannis Albt. Jn

KEYNSHAM TERRACE.

See Hale's road.

KEYNSHAMBURY ROAD, from Horton house, High street.

(No thoroughfare.)

Griffiths Brothers, builders (workshop). See advertisement
 Waghorne Reginald, cars for hire (Keynshambury garage)
 United Chemists' Association Ltd. mfg. chemists (reg. office) (Glendouran)

KIDNAPPERS LANE, Leckhampton, from Church rd.

Bunting E. W. nurseryman
 Cresswell Fredk. Jas. (The Vineries)
 Foote Wilfred St. George fruit grower (The Bungalow)
 Greening Chas. (Moat cott)

Field cottages.

Harper Geo
 Stanton Frank
 Cook Mrs
 Messer Edwd
 Stacey Edwd
 Cherrington Edwin Hy. market gdnr

KING'S ROAD, from Hales road
to Princes street.

South side.

..... here is Cranham rd
Fox Lewis V. (Deodar)
Wyatt John T. (Charlcot)
Pearson William Henry (Glenceoe)
Browning Mrs. (Coombe lodge)
Preston Miss L. (Cullendale)
Folly Miss (Perrivale)
Phillips James H. (Cranham villa)

North side.

Rowbotham Miss (Halbeath)
Gostage Mrs. (Redland lodge)
Jones Cecil Wm. (Glendale)
Pagett A. Alfred (Hartwell)
Jenkins Sydney (Donnerville)
Fox Samuel H. (Avondale villa)
Pratt Miss (Avondale)

Rosedale villas.

- 1 Overett Mrs
- 2 Witherington Miss

Ringham Hy. Bertram (Sidcot)
Barnett Charles S. (Heightley)

Ferndale villas.

- 1 Bennett Henry William
- 2 Mallandaine John F

Glendale villas.

- 1 Graves Mrs
- 2 Coombs Mrs

Eden villas.

- 1 Betteridge Ernest E
- 2 Felton Miss

Foster Eric (Hillsborough)
Hayward Mrs. (Kurseong)

KINGSDITCH, from Tewkesbury
road to Swindon road north.

Hodkinson Mrs. (Queensville)
Lucas Mrs. (King's cottage)
Smith Mrs. Sarah Jane, market
gardener

- 1 Heeks James H
 - 2 Attwood Frederick T
 - 3 Richings Ernest F
 - 4 Stephens George H
- Mitchell Jsph. (Maisonette)
Jones Miss (Brambles)

West side.
Carey Tom (Burnivale)
Burdock Walt. (Hammer)

KINGSLEY GARDENS, from
Gloucester road.

- 2 Radcliffe Frank
- 3 Webb Miss Florence, nurse
- 4 Herdman Danl. Wood

KINGSTON COTTAGES.

See St. Paul's road.

KNAPP COTTAGES.

See New street.

KNAPP PLACE.

See New street.

KNAPP ROAD, from Ambrose st.
to New street.

North side.

Bethel Baptist Chapel
Daunter Arth. Benj. (Chapel ho)
Cowley Samuel & Walt. plumbers
(1 & 2 Chapel place)
Johnstone Wm. (Somerset house)
Johnstone W. & Sons, travelling
drapers (Somerset house)
Warren John (Burcombe)
Willett Frederick (Knapp house)
Godecharle Madame M.R.B.N.A.
masseuse
Willett E. M. & F. monumental
masons

- 2 Rowe William Thomas
- 1 Beck Henry John

North side.

Wynn G. H. & Sons, metal workers
Cheltenham Homecroft Association
Ltd. (The) (G. H. Wynn, sec)
Challis Edward (Alleyne lodge)
Warren Jn. & Son, timber mers

KNOWSLEY PARADE.

See St. Paul's road.

LABURNUM COTTAGES.

See Granley road.

LACY'S COTTAGES.

See Exmouth street.

LAKE COTTAGES.

See Lake street, Prestbury.

LAKE STREET, Prestbury, from

The Burgage.

North side.

Ryves Edmnd. (Lake cott)
Keylock Alfd. Jas. (Lynton)
Keylock Geo. (3 Lake cotts)
Court Miss (2 Lake cotts)
Cooper Mrs. (1 Lake cotts)

South side.

Robinson Mrs. Jas. (1 Unity cotts)
Parker Walt. (2 Unity cotts)
Holman Wm. Fredk. (Lake ho)
Nash Jn. Noble (Sandford Dene)
Richardson Misses (Lake End)
Wilcox Mrs. (Frogmore)

LANGDON ROAD, from Leck-
hampton road.

(No thoroughfare.)

North side.

Harding Charles (Leighville)
Young Thomas (Mayville)
Houghton John Thos. (Frankville)
Paish Misses (Douglas villa)
Preece J. & Sons, plumbers (The Ark)
Keen Edmnd. (Hystfield)
Seymour Charles Edwd. (Hillsley)
Woodford Alfred (Saeford)
Moore Mrs. (Anfield)
Roach Percival (Werneth)

Langdon villas.

- 1 Oliver Stanley Will
- 2 Young Arthur James

Ursell Wm. F. (Fernville)

Smith Mrs. (Edneyville)

Mace Chas. Hy. (Sycamore)

Woore Benj. Ernest. boot mkr.
(Fursley)

Elliott Wm. jun. haulage contrctr.
(Inglewood)

South side.

Fortescue Fredk. J. (Leighford)
Bendy George H. (Glenside)
Saunders Chas. J. (Llangattock)

- 4 Castle John Ernest
- Roberts Alfred (Trentham)
Willis Frederick R. (Whelford)
Young George Wm. (Kempsford)
Phipps Mrs. (Marston)
Tandy Walter (Woodley)
Robson William Chas. (Beverley)
Thick Leslie (Hyde villa)
Wilton Harold E. (Cobridge vil)
Widdows George H. (Truroville)
Parker Jn. (Witcombe villa)

Langdon terrace.

- 1 Lewis Frank
- 2 Weeks Mrs
- 3 Compton John Alfred
- 4 Fulwell John
- 5 Hill James
- 6 Ellis Frederick

LANGDON TERRACE.

See Langdon road.

LANGDON VILLAS.

See Langdon road.

LANGLEY VILLAS.

See Naunton lane.

LANGTON GROVE ROAD,
Charlton Kings, from London rd.

(No thoroughfare.)

East side.

Hamilton Mrs. C. (Inishowen)
Moore Geo. W. (Leawood)
Goodman Mrs. J. A. (Braeside)
Brasher Wm. Hy. (Langton gro)
Miles Thos. Edmnd. (Allan croft)
Piggott Jn. Edwd. (Gaywood)

West side.

Varnish Arth. Chesterman (Camden)
Parsons Misses (Grove ho)
Macartney Jn. M. (Llanberis)
Franklin Mrs. L. A. (Farington)
Hudson Jn. Hy. (Linaville)
Urmson Mrs. A. S. (Brier mount)

LANSDOWN COTTAGES.

See Gloucester road.

**LANSDOWN COURT EAST &
WEST.**

See Malvern road.

LANSDOWN CRESCENT, from
Lansdown parade.

South side.

- Clarke Mrs. Lane (White lodge)
Looker Miss G. (White lodge)
Westborough Stuart (White lo)
- 2 Power Mrs
 - 3 Scott Walter J
 - 3 Waddy Miss
 - 3 Cairns Miss

LANSDOWN CRESCENT—continued.

- 3 Sheldon Miss
 4 Hobday Maj.-Gen. Thos. Fras. C.B.
 6 Tregale Mrs. R. apartments
 7 Richardson Mrs
 7 Bullen Miss D. A., B.A.
 7 Evans Jas. Raymond
 8 Humphries Wm
 8 Rich Miss M
 8 Lillingston Mrs
 8 Organ Mrs
 8 Milner Cyril Edwin Thos
 9 Thomas Rev. Barbara (Unitarian)
 9 Treasure Alfred Sloane
 9 Harding Maj. Chas. Leslie M.C.
 9 Thomas George John
 10 Pearce Misses
 10 Spooner Mrs
 10 Abbott Mrs. W. H
 11 Thornton Mrs. H
 11 Greene Mrs. Roundell
 11 Barber Geo
 12 Tombs William Charles John
 12 Thompson Mrs
 12 Kirkus Mrs. C. H
 12 Pigg Chas., M.A.
 13 Whitehurst Mrs
 14 & 15 Cockrum Mrs. W. apts
 16 Bland Arth. Wm. Smith
 16 Tomkins Mrs. Philip Godfrey
 16 Gillham Bertram Chas
 16 Helps Geo. S
 17 Morgan Wm
 17 Cridland Basil
 17 McAl dowie K. B
 17 Lane Jn. Dunn
 18 Davies Arth
 18 Kenyon Miss E
 18 Nicholls Heller W
 18 Barber F. W
 20 Baring Brothers, concert directors
 21 McLellan Mrs
 22 Winning Frank, apartments
 23 Boswell Mrs
 24 Paynter Miss
 25 Holt Mrs. Shackleton
 25 Teale A
 25 Williams Miss
 25 White Miss
 25 Johnson Miss
 26 Cundy Mrs. R. S
 26 Fawkes Mrs
 26 Corbett Mrs. W. H
 26 Jackson-Grierson Edwd
 27 Holworthy Miss

- 27 Burrige William Gardiner
 27 Clutterbuck Jas. Thos
 27 Engvall Miss E
 27 Symes Jas. J
 28 Matthams Mrs
 28 Weaver Frank
 28 Jones Misses
 28 Brocklebank Mrs
 28 Fox Rd. S
 29 Harvey William Henry
 29 Paynter Miss
 30 Molesworth Miss
 30 Mansfield Miss
 30 O'Neill Jn
 31 King Miss A. M
 31 Andrews Mrs. Biddulph
 31 Bingham Arth. E
 32 Phillips Mrs
 32 Smith Frank Jas
 33 Maybe Mrs
 34 Smith —
 34 Jones Mrs. D
 34 Holworthy Miss L. M
 36 Hinton Godfrey William
 37 Taylor Miss
 37 Nicholson Mrs
 37 Innes Mrs. M. J
 38 Bostock Frederic M. architect
 38 Bostock Miss
 39 Burrige Miss
 40 Hartland Jn. W
 40 Jacobs Herbt. O
 40 Burge Sidney G
 40 Leeson Hubert Jn
 41 Lees M. A
 41 Rouse J. J
 41 Nottingham Arth. Frank
 41 Greenland Archbld
 42 Cull Arth
 42 Hook Mrs. A
 43 Prichard Miss L. S
 43 Eyre Mrs
 43 Blackmore Mrs
 44 White Geoffrey, apts
 45 Parry F
 45 Munro Wm
 45 Linnett Miss G. E
 46 Cassidy Miss
 47 Perkins Mrs. A

North side.

- Davis E. Marston (Pembury ho)
 Lloyd Misses Wynn (Little Pembury
 Kirkland Robert M.B., C.M.Glas.
 physician (Nouvelle)

LANSDOWN PARADE, from Lansdown rd. to Douro rd.

West side.

- Hebblethwaite Septimus Montagu M.D., M.R.C.P. physician (Seven Arches)
 1 Gueritz Mrs
 2 Ayris Walt
 3 Gwatkin-Williams Mrs
 4 Banby Mrs
 5 Hudson Francis Alexander
 6 Davies Daniel Morgan
 7 Welford C. W
 8 Younge Mrs. U
 9 Tanner Edwin Somerset
 10 Bussey Misses
 11 Fosse Lime & Limestone Ltd. lime burners
 12 Bushell Geo. Thomas, apartments
 14a, Gall Major George Osborne H.C
 14 Gaukroger Mrs
 15 Grimley Miss
 16 Dempsey Mrs. Armstrong
 17 Watson Miss
 18 Beard Mrs. F. apartments
 19 Rosser Miss
 20 Thomson Miss
 21 McLea Misses
 22 Tynte Miss
 23 Taylor Bros. sanitary engns
 23 Taylor M. Gordon
 23 Kitson Mrs
 23 Farquhar Miss
 Ker Miss J.P. (Wych Elm)
 Burton Mrs. (Trevalga)
 Strachan Col. James A. (Clare)
 Knowles William Hy. (Well close)

LANSDOWN PLACE.

See Lansdown road.

LANSDOWN PLACE LANE, back of Lansdown place.

South side.

Chandler James E. cabinet maker

North side.

- Hacker Chas. Martin, automobile engnr
 Sumner Herbert A. fly proprietor (Lansdown Crescent mews)
LANSDOWN GARAGE (George A. Hacker, proprietor), motor car garages, & motor engineer. Tel. 2555

15 Stirland's Garage (S. C. Stirland, proprietor), cars for hire. See advertisement

- 17 (rear of) Halliday Jas. decrtr
 18 Oliver Frank, cars for hire
 19 Brooks Jack
 20 Ralph Wm
 Sparrow Alfd. (The Cot)
 Place Garage (The) (Oliver H. Goulding, proprietor)
 Philpott Hubert, motor engnr
 23 Stevens Frank
 Teale William Edwin (Melrose)

LANSDOWN ROAD, from Montpellier street to Gloucester road.

North side.

Lansdown place.

MONTPELLIER SPA HOTEL LTD. (A.A. & R.A.C. appointed). Telephone 2836

- 4 Morris Mrs
 4 Johnstone Walter L
 4 Hannam-Clark Theodore
 5 Ashburner Lt.-Col. Francis James
 6 Whittle John, apartments
 7 & 8 Thomas Mrs. Nellie, apts
 9 Simmonds Harry, apartments
 10 Chaplin Walter, apartments
 11 Wynter Mrs. Donville
 13 & 19 Warrender Mrs. Janet, apts
 14 Williams Mrs. D. G. apts
 15 Griffiths Mrs
 15 Griffiths Miss B., C.S.M.M.G. masseuse
 16 Thornton Mrs. Bexley
 17 Osborn Hy. Geo. apts
 18 Sully Edwin, apartments
 19 & 13 Warrender Mrs. Janet, apts
 20 Giller Geo. S
 20 Bailey Mrs
 21 Lessiter Herbert Cecil, apts
 22 Fawcett Mrs. E
 22 Cowmeadow Alfd. Geo
 22 Bodley Rev. Douglas H., M.A
 23 Watson-Welsh Mrs. J. W
 24 Taylor Basil M.B., B.S.Durh. surgeon
 25 Lea Miss Ethel, apts
 26 Currie Miss
 26 Wheeler Mrs. R. M
 27 Beard Miss Annie, apartments
 28 Heath Mrs
 28 Castle Mrs
 28 Nelson Mrs. C

CARS FOR HIRE

STIRLANDS GARAGE

Lock-ups and Daimler Tours Daily, Weekly

:: Cars for Hire :: :: or Monthly ::

Weddings a Speciality

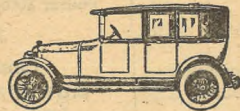

CIVILITY AND PUNCTUALITY. EXPERIENCED DRIVERS

15 LANSDOWN PLACE LANE

Phone 3246

CHELTENHAM

LANSDOWN ROAD—continued.
29 Frye Theodore N. apartments

Johns John Fras. M.D. (Netherleigh)
Green Rev. John L., M.A. (Mayfield)
Swift H. G. hotel

..... here is Lansdown cres.....
..... here is Lansdown parade.....
..... here is Queen's rd.....

Williams Charles (Osborne house)
Davies Miss Ogleby (Eltham lawn)
Christie Miss Amiel (Laxton)
Moore Mrs. (Waldon house)
Strick George Henry (Lanesfield)
Oswell Francis Floyd (Hazel lea)
Cheltenham Infant Welfare Association (Miss K. Oswell, sec.) (Hazel lea)

Coulston Mrs. (Lansdowne lea)
.... here is Christ Church rd....
Wise Bernard William (Ablington)
Tidmarsh Mrs. (Treaford)
Ismay Lady (The Priory)
Taylor Peter Philip (Crenden)
Wells Walter Fox (Denham lodge)
Eaton Miss (Lansdown lawn)

Hawkshaw Misses (Fawley lodge)
Mallinson Mrs. (Lansdown lodge)
Tovey Wm. Jn. (The Cottage)
Fawkes Misses (The Red house)

.... here is Glencairn Park rd....

Bentley Mrs. (Glencairn)
Peyton Col. Algernon (Shelburne)
de Winton Miss M. (Glencree)
Mylius Edward L. (Oakleigh)

..... here is railway bridge.....

Powell Geo. Hy. (Courtraï)
Harland Miss (The Ingle)

South side.

Cheltenham Technical School (Ernest Ivamy M.A. Oxon., F.R.Hist.S. principal) (The Lypiatts)

NEW COURT PRIVATE HOTEL
(Charles Fletcher, proprietor):
officially appointed A.A. Tel. 2482

Maxwell of Calderwood Lady (Glen-owen)

McGusty Geo. (Eildon)
How Ernest (Merrowdown)

Goulding Oliver H. petrol filling station
Grant George Allan, fruiterer (Inkerman gardens)

Electricity Sub-station
here are St. Stephen's & Andover rds
Holms J. M., C.S.I. (Nubie ho)
Carr Lt.-Col. Harrie D.S.O. (Elm lo)

..... here is Hatherley rd.....

Peirse-Duncombe Miss (The Gables)
Talbot Mrs. (Thorncliff)
Gloucestershire Constabulary (head-quarters) (Maj. F. L. Stanley Clarke O.B.E. chief constable) (Holland ho)

Hopkins Rt. H. (Holland ho)
Hopkins Inspector Arthur William (Holland house)

Carter Sergeant Albt. H. (Holland ho)
Brunt Stanley Herbt. antique dlr. (Wilton ho)

Mercer Laurence C.I.E. (Shelburne hall)

Browne Ernest H. (Caynham)
Dean Close School Boarding House (Fortfield)

Golledge Geo. Herbt. (Lisnamoe)
Dean Close School Boarding House (The Hostel)

Dean Close School Boarding House (Walton court)

..... here is Shelburne rd.....

..... here is railway bridge.....

Butt Misses (Holmesdale lawn)

LANSDOWN TERRACE.

See Malvern road.

LARPUT PLACE, from 17 Han-
over street to Victoria street.
North side.

6 Saddlers Arms P.H. William H. Robins

5 Stroud Alfred Edward

4 Hopson Paul

3 Cull Fredk. Wm

2 Welch Hubert William

1 Carey Harold Eversfield

Grenow Leonard (Hungerford vil)

Hungerford cottages.

1 Carr Frederick

2 Bridgman Frederick John

Ebenezer cottages.

1 Hayger John Edward
2 Bridgeman Wilfred Raymond

Smart Charles A. (Stanley cottage)
Pearce Frederick Geo. (Stanley ho)

St. Paul's cottages.

1 Greenslade Hubert Harold
2 Robbins Thomas

Albert cottages.

3 Dymond Mrs
2 Mace Wm. Hy
1 Joyues Alfred

Meadows Albt. Hy. (College view)
Booy Frederick (Fairford cottage)
Dymond Edwd. (St. Paul's cott)

Victoria square.

5 Harding Alfred
6 Fisher Harry
South side.
7 Smith Sydney Walter H
8 Beames William I
9 Hooper Frederick Charles

LEAMINGTON PLACE.

See Prestbury road.

LECKHAMPTON ENVIRONS.

City of Birmingham Sanatorium (David Jas. Peebles M.B., Ch.B., D.P.H. St.And. resident medical supt.; Miss Eleanor Jones, matron) (Salterley grange)

Elwes Mrs. (Leckhampton court)
Hicks Dennis, farmer (Elm farm)
Hicks Fredk. farmer (Leckhampton farm)

Morse Lt.-Col. Rd. E. R. (Crippetts ho)

Organ Sidney Jn. farmer (Brizon farm)

Weaver Mrs. J. farmer (Warden hill)

LECKHAMPTON HALL.

See Moorend Park rd.

LECKHAMPTON HILL, from Church rd.

South-west side.

Webley Frank Arth. statnr. & post office (Leckhampton post office)

Cole Wm. Jn. grocer (Commerce ho)

Ball Miss (Florizel)

LECKHAMPTON HILL—continued.
 Chester Jn. C. (Lilbourne)
 Hopkins Wm. gardener (Gasilda)
 Fenning Geo. W. (Eldfordleigh)
 Mantle Miss (Kelmescott)
 Channon Miss (Collinecote)
 White Edwin Stanley C. (Trenarren)
 Hamilton Mrs. (Font hill)
 Clark Archd. (Silverknowe)
 Barton Miss (Lavender Lea)
 Ritchie Col. Wm. Buchanan D.S.O.
 (Halfacre)
 Walford S. T. (Uphill)
 Lindner's Appliance Works, gal-
 vanized goods mers
 Lansdown Percy W. (1 Tramway
 cotts)
 Large Hubert A. (2 Tramway cotts)
 Young Mrs. Helen, confctnr. (The
 Bungalow)
 Longfield Mrs. (Undercliff)
 Baldwin Chas. Andrew (Hill cott)
 Marston Chas. Beale (Hill ho)
 Webb Fredk. (The Bungalow)
 Emery Arth. M.B. (Shrublands)
 Jenner Stanley, farmer (Black Hedge
 farm)

Black Hedge cottages.

- 1 Attwood Albt
- 2 Buckle Mrs
- 3 Buckle Fredk

North-east side.

..... here is Undercliff av

Langford Thos. E. (White cott)
 Parker Albt. Harry (Cliff cott)
 Organ Wm. Oakey (Cliff house)

..... here is Daisybank rd

Hattersley Jn. Wm. (Ashmeade lo)
 Cooper Waldron Scott (Ashmeade)
 Holmes Herbt. (Ashmeade cott)
 Dimmer Misses (Cotteswold)
 Bissett Mrs. (2 Cotteswold cotts)
 Nixon Christphr. (Coney Gree)
 Barnard Rt. C. H., V.D. (Bartlow)
 Griffiths Chas. (Hill grange)
 Jefferies Chas. L. (Pen Cerrig)
 Hare Lt.-Col. E. C. (Rockholme)
 Sharpe Louis (Craigsidde cott)
 Sharpe Wm. Rt. (Ferncliff)
 Bailey Geo. Hy. (Firs Brake)

.. here is road to Salterley grange ..

LECKHAMPTON ROAD, con-
 tinuation of Bath road to Leck-
 hampton.

South-west side.

..... here is Shurdington rd.
 Norwood Arms P.H. Percy Kilmister
 SS. Philip & James Men's Institute
 (Charles Sydney Watts, hon. sec)
 Ebdon James (Trevor house)
 Powell Frederick (Barum)
 Rosen Frans Albt. (Trevor dene)
 Pearman Mrs. (Eldoncot)
 Holliday Mrs. C. S. (Morland)
 here is Fairfield st

Burford Maurice Rupert (1 Leck-
 hampton pl)

Hoooper Mrs. (Camborne)

Nash Godfrey (Llanherne)

Somerset villas.

- 2 Robinson Mrs. A. E
- 1 Wilkinson Henry

Lidderdale William Guy M.B., B.S.
 physician, medical officer for No. 5
 district & public vaccinator for
 Charlton Kings district, Chelten-
 ham union (Italia)

..... here is Croft st

Bond John Stuart (Summerfield)

Brooklyn villas.

- 1 Ward Mrs
- 2 Nunn Arth

Edwards Miss (Langmore villa)

Hall Mrs. (Norwood)

Norman Fredk. Alfd. (Mornington)

Taylor Henry Latimer (Upton)

Francis Albt. Ernest (Glyngarth)
 Willetts Maurice, motor engrn.
 (Southfield ho)

Midwinter Harry F. (Whitley)

Noott Rev. Hubert Evan M.A.
 organizing sec. for the Missions to
 Seamen (Porchester)

Cansdale Ethelbert (Arlington)

Barrett Herbert O. (Cadoxton)

..... here is railway bridge

..... here is Moorend rd

Mills Miss Theodora (Lowmandale)

Johnson Lt. Harold R.N.R. (Merton

lodge)

Crouch Dennis H. (Durrus)

Norman Raymond (Lynwood)

Sharples Thomas (Deepdene)

Sims Arth. David (Lystra)

Colwell Ernest (Lorna)

Watts Charles (Brenta)

Lister Frederick Hy. (Paignton)

Mather Miss (Milton villa)

James Mrs. (Kensey)

Lovesey Charles L. (Redcliffe)

Rider Mrs. (Concord)

Newman Mrs. (Avoca)

Wickham Thomas Beale (Comeragh)

..... here is Halland rd

Robeson Capt. Arth. H. (Wellington)

Teague Horace, musical director (St.
 Cloud)

Pickles William (St. Cloud cottage)

..... here is Prospect pl

..... here is The Hall rd

Allen Miss (Glengar)

Herbert Miss (Glengar)

Courtem Mrs. Emily S. (Redbrook)

Brown Mrs. Walter (Carlton house)

Lewis Hy. Jn. (Glengariff)

Barnett Charles (Morchard)

Longman Alfd. Stanley (St. Elmo)

Fisher Frank Lionel (St. Malo)

Bartlett Egbert Percy (Netherby)

Townsend Tom (Glaslyn)

Knowles Edward Alex. (Newholme)

Smith Mrs. S. (Burnbrae)

Higgins David (Halcyon)

Herbert William (Nuthurst)

..... here is Church rd.

(For remainder of names on this side
 see Leckhampton.)

North-east side.

Robinson Geo. Albt. (Langdene)

Watts Geo. Herbt. (Penwern)

Bath Road Police Sub-station
 (Fredk. Jas. Pockett, sergeant
 in charge) (Brookville)

Isaacs Richard Joseph (Lyncroft)

Stone William Henry (Dalehurst)

Rodgers Cornelius John (Fairhurst)

Bendall Mrs. (Leighurst)

Smith Jas. Cumming (Somerville)

Hampton Miss (Lauriston)

Aston Mrs. (Hillthorpe)

Simmins Mrs. (Elgin)

Lloyd Mrs. Humphrey (Yewdale)

..... here is Ewlyn rd

Carter Harry James (Allenfield)

Ball Mrs. D. (Ferndale)

Carr Wm. (Clewes)

Stockwell Alfred G. (Broadelyst)

Brookes Miss (Corowa)

Carr Miss (Bradford)

Kitching Jas. Arthur (Kingsholme)

Ewlyn villas.

2 Ricketts Edwd. Walt

1 Barrell Mrs

Earle Rev. Robert B. (Ewlyn house)

..... here is Fairfield rd

Twycross Lionel Edward (Harlyn)

Bendall Charles P. (Sunnymede)

..... here is Fairfield aven

Wood Miss (Rostherne)

Jarvis Miss (Rostherne)

Milne Alexander (Fairlands)

Wilson Miss (Greylands)

Heming Miss (Garlands)

Ellery Mrs. (Springfield)

Pugh William James (Osney villa)

Secker Misses (Chaddesley)

Deacon Ernest W. (Dunluce)

Long Walt. Turner (Lindenhurst)

Mottram Miss (Lemsford)

..... here is Fairfield Park rd

McPherson Jas. (Cameron)

Pugh Herbert Wm. F. (Morningside)

Arkell Misses (Alderley)

Trotter Mrs. (Korosko)

Strange S. W. commssn. agt.

(Korosko)

..... here is Naunton la

McKee Mrs. (Edgefield)

Anley Mrs. (Dimsdale)

Boyle Mrs. (Dalkeith)

Price Charles William (Maidalea)

Thomson Miss (Parame)

Cheesman Alfred A. (Yetholm)

Yeandle Miss (Maitland)

Bettison Rd. D. (Eastney)

Cheltenham South & Leckhampton

G. W. Railway Station (Charles

Cotton, station master)

Station yard.

Farrar William D. coal mer. (depot)

Beaumont Benj. coal mer

Jordan Henry & Co. Ltd. coal mer-

chants (depot)

British Petroleum Co. Ltd. oil mers

G. W. Railway Weighbridge

..... here is railway bridge

..... here is Leckhampton rd

James Leigh (Liddington)

Humphreys Thos. H. (Credenhill)

LECKHAMPTON ROAD—continued.
 Bick Geo. Fredk. (South court)
 Richings Mrs. (Southville)
 Barrett John Samuel, florist (South-
 wold gardens)
 here is lane leading to Old Bath rd
 Hall Harry St. Clair (Trelands)
 Harley Wm. Lewis, market gardener
 (Brookside nurseries)
 Heming Richard (Westdene)
 Andrews Wm. S., M.B.Lond. (St.
 Mary's lawn)
 Borchardt Walt. Gustav M.A., B.Sc.
 (assistant master, Cheltenham col-
 lege) (Hawley)
 Randell Edwin (Sandfield)
 Careless Mrs. (Kilmorey)
 Drake Leslie Gordon (Atherley)
 Stephens Edmund A. (Ravenswood)
 Wishaw Bernard Jn. (Trelawney)
 Youds Thos. Edwd. (Holland villa)
 Oldland Miss (Ashlyn villa)
 Last John Frederick (Ringwood)
 Smith James Arthur (Wimborne)
 Thomson Geo. Fredk. (Strathmore)
 Masters Mrs. (St. Erme)
 Salisbury Wm. Alfd. (Sandfield ho)
here is Charlton lane
 Malvern inn, Frederick Albt. Tovey
 Norman Fredk. R. (Gladstone villa)
 Pearman Lewis M. dairy
 Organ Mrs. (Hannington)
 Nicholls Victor, motor engr. (Han-
 nington)
 here is Pilley la
 Hawker Charles, market gardener
 (Hill rise)
 Bourne Misses (Caradoc)
 Wright Joseph (Roma)
 Edge Raymond C. (Eastlands)
 Scrivin Charles (Nostell)
 McPherson Mrs. (Roselands)
 Animals' Welfare Association (Mrs.
 Gordon, chairman) (Roselands)
 Cheltenham Ladies' College Sana-
 torium (Miss Sarah J. Robinson,
 matron)
 Yeandle Wm. Charles (The Cottage)
 Barrett Ernest Jn. (3 Collum cots)
 Stanbridge Mrs. (4 Collum cottages)
 Dolman Miss Dorothy, confectioner
 Lacey George Harry, boot repairer
 here is Old Bath rd
 here is borough boundary

LECKHAMPTON VIEW.

See New street.

LEDMORE VILLAS.

See Ryeworth road, Charlton Kings.

LEICESTER TERRACE.

See Naunton lane.

LEIGH MEAD.

See Old Bath road.

**LEIGHTON ROAD, from Hewlett
road to 11 Princes street.**

South side.

Hayward William (Leighton ho)
 3 Powell John
 5 Fellowes Mrs
 7 Darby George Harry
 9 Hurford Archibald
 11 Uzzell Miss
 13 Prideaux Harry Percy
 15 Youings Jas. Herbt
 17 Leedham George
 19 Larner Albert Edward
 21 Hancock Albt. Victor
 23 Gillett Charles
 25 Hart Cyril
 27 Collins Edward
 29 Midwinter Cyril Hadley
 31 Wright Aug. Monorieffe
 33 McDougall Robert Alexander
 35 Smith Charles Henry
 37 Layton Hy
 39 Dobbs Mrs
 43 Ross Mrs. M
 45 Cater Edward
 47 Baker Chas. Fredk
 49 Wilson William
 51 Prust Harry Watson
 53 Stephens Miss
 55 Ford Jonathan
 57 Peart Miss
 59 Huff Wm. Hy
 61 Manning Rt. Theophilus
 63 Churchman Norman Chas
 65 Addis Thomas Charles
 67 Shepherd Mrs
 69 Clements Francis John

North side.

2 Hearne Mrs. L
 4 Howitt Arth
 6 Hawkins Edwd

8 Andrews Thos. Ernest
 10 Record Miss
 12 Gillett Miss
 14 Yeend Henry Thomas
 14a, Bullock Mrs
 16 Slim Miss
 18 Jefferies Mrs
 20 Ireland Mrs
 22 Taylor Charles
 24 Parker Donald Wm
 26 Turner Geo. F. F
 28 Widdows Albert Ernest
 30 Merrett Lloyd
 32 Clegg Arthur
 34 Wood Wilfred
 36 Creswell Wm
 38 Hart Howard
 40 Bastin Arthur William
 42 Walker Mrs
 50 Gregory Mrs
 52 Willis James Albert
 54 Clements Wm
 56 Hebden Miss

LEMON COTTAGES.

See East End rd. Charlton Kings.

LENNOX VILLAS.

See Hewlett street.

LETCHMOOR VILLAS.

See Moorend crescent.

**LIBERTUS ROAD, St. Mark's
from Gloucester rd. to Tennyson rd.**

North-east side.

Morton G. M. (Glynthorpe)
 Lawson Frank Winter M.R.C.S.,
 L.R.C.P. physcn. & surgn. (Bene-
 vento)

Swaffield John E. (1 Libertus villas)
 Davis Maj. Harold Stratton M.C.
 (Briarfield)

Dallimore Walter (Norton villa)
 Powell Henry (Stanway)
 Wortley John B. (Lodisville)
 Chandler Arth. E. (Marsden villa)
 Hallowell Fras. Wm. (Merevale)

..... here is Rowanfield rd
 Pobjoy Vincent (Darley dale)
 Coke Thomas F. (Longmeade)

South-west side.

Vizard Lewis (The Ivies)
 Roebuck Thos. (Wycliffe)
 Gibbings Wm. Walt. (Brangwyn)

Smith Ernest Lewis (Drayton)
 Harte E. C. (Framlingham lodge)
 Grimwade Lt.-Col. Harry Charles
 (Fairfield)

Wren Bernard F. (Charlbury)
 here is Church rd
 Heynes Hy. Edmund (Bredon view)
 Willis John (Heatherbrae)
 Cox Arthur, market gardener (The
 Langett)
 Brooks Cecil (Rosewood)

Orchard terrace.

1 Roberts Hubert Gambier
 2 Pitman Wm. Thos
 3 Bassett James
 4 Bartley Hy
 5 Budden Mrs. B. A
 6 Bannister Alfred
 6 Bannister A. & Son, boot makers
 7 Hansford Thomas
 8 Martin John Webb
 9 Woodrow Gerald
 10 Flook John William

LILLYBROOK COTTAGES.

See Cirencester road.

**LIMEKILN ROW, from Swindon
road.**

1 Godwin Sidney G
 2 Farmer Thomas
 3 Lawrence Richard
 4 Hayward Alfred William
 5 Turtle Frederick
 6 Bennett Mrs. A
 7 Pates Mrs. Jn
 8 Turner Walter E
 9 Harper Mrs. E
 10 Higgins George

LINDEN TERRACE.

See Clevecland street.

LINTON VILLAS.

See Moorend crescent.

**LITTLE BAYSHILL TERRACE,
from St. James's square.**

West side.

1 Rowlands Miss
 2 James William J
 3 Bird Mrs
 4 Healey Harry
 5 Newman George
 6 Lewis Mrs

LITTLE BAYSHILL TERRACE—CON.

East side

- 7 Tysac Fras. Ernest
- 8 James John Thomas
- 9 Dodwell William
- 10 James Thomas
- 11 James William Thomas
- 12 James Mrs
James & Sons, engineers (Bays-
hill works)
Beale Sydney (Bayshill cottage)

LITTLE HERBERTS COTTS.

See Little Herberts rd. Charlton
Kings.

LITTLE HERBERTS ROAD,

Charlton Kings, from Horsefair st.

West side.

- 1 Horlock Fredk. Chas
- 2 Timms Mrs. M
- 3 Smith Fredk. H. W
- 4 Silvey Thos. H
- 5 Ward Rt. H. T
- 6 Linden Thos
- 7 Murphey Jn
- 8 Wall Fredk. T
Smith Sidney T. (Woodlands)
Humphries Arth. (Kingscote)
Betteridge Rt. (Woodleigh)
Taylor Fredk. G. (Bonskeid)
Brick Mrs. (Hillrise)
- 9 Brain Wm
- 10 Hook Walt. Geo. decrtr
- 11 Shermer Wm
- 12 Andrews Lewis N
- 13 Smith Wm
- 14 Watts Mrs

Little Herberts cottages.

- 2 Adams Hy
- 3 Chapman Jn
- 4 Phillips Louis
- 5 Vialle Lewis
- 6 Weston Geo

Mitchell Miss G. D. (Home farm)
East side.James Howard, farmer (Little Her-
berts farm)
Richardson Capt. Langharne (The
Orchard ho)

LIVERPOOL PLACE.

See High street.

LLANDUDNO VILLAS.

See Lypiatt street.

LLEWELLYN COTTAGES.

See Trinity School la.

LONDON ROAD, from High st.

North side.

- Bensted Chas. F. (Mona ho)
Gloucestershire Oil Factors (Chas. F.
Bensted), oil mers. (Mona ho)
Central & Ideal Agencies (The),
servants' registry office (Mona ho)
Cook Mrs. (Mona cottage)
Baker Rev. Josph. M.A. (Wharfedale)
Short Geo. (Mulberry villa)

Motcombe villas.

- 1 Banham Rev. Danl. J., B.A

- Dicks Ernest Walt. (Oxford Lawn)
Merrett Misses (St. Hilda)
Norris Thomas M. (St. Vincent)
Prince Mrs. (Rosmead)
Reed-Patterson Dudley (Willow
moor)

- Bolding Miss (Kew)
Turner Henry R. (St. Tudno)
Allan-Burns Thomas (Gleagyle)
Harris Wm. S. F. (Mimosa)
Humphris James T. (Rosedale)
Fuller Thomas (Bramery cottage)
Fry Wm. Hy. monumental sculptor
Fry Geo. Thos. F. (Park cott)

Charlton place.

- 1 White Mrs
- 2 Ward Mrs
- 3 Saunders William Charles
Hailing Mrs. (Charlton cott)
- 4 Wallis Thomas E. boot maker
- 5 Taylor Frederick
- 6 Constable William George
- 7 Hill Arthur
- 8 Wood Harry, floor tile merchant.
See advertisement

- Midwinter Geo. Wm. Beaufort garage
Palmer Fred (Chillingworth)
Adey James (Holgate cottage)
Whitcher Mrs. (Holgate cott)
Whitcher & Adey, florists (Beaufort
nurseries)
Burnett Fredk. Wm. decrtr. (Dover-
dale ho)
Slade Mrs. (Beaufort lodge)

- Cookley Mrs. Eliz. shopkpr. (Beau-
fort ho)
Ricketts Harry (Beaufort cott)
Maisey Fred B. (1 Garden cottages)
Hazelby Peter (2 Garden cottages)
Beaufort Arms P.H. Wm. Fras.
Bullock

Beaufort place.

- 1 Phillips William
- 2 Lewis John
- 3 Collins James

- Bastin Walter, builder (Amberley)
Ball Alfred (Hewittville)
Haywood Mrs. (Westfield villa)
Uzzell George (Muilla)
Channon Mrs. Annie G. (Lindfield)
Hobson John (Mayfield)
Waite Misses (Hazeldene)
Wintle Mrs. (Leicester ho)
Walker Jn. H. (St. Cuthbert)
Bagulay Wm. (Buena Vista)

.....here is Haywards rd.....

South side.

Oxford place.

- 3 Offer Miss
- 4 Willis James
- 5 Greenslade Mrs. Caroline, greengro
- 6 Yapp Misses
- 7 Burge Fredk
Foxwell Hy. Arth. (Raymond ho)
Lowe Mrs. Salisbury (Raymond
villa)

- 9 Hill Rowland
- 10 Hartland William
- 11 London Road Garage (Frank
Martin, proprietor)
- 12 Byard Mrs. W
Barton Miss (Strathavon)

Gill Mrs. (Moreton house)

Raymond terrace.

- 1 Green Mrs. Rowena
- 2 Webb Harold
- 3 Bucknoll Edwd. Hallett
- 4 Wall Ernest James
- 4 Wall & Son, builders
- 5 Clack Miss L
- 6 Dominy Mrs
- 8 Towell Ernest Albert
... here is Sandford Mill rd ...
Burrow Edward J. (Wayside)
Thomas Jn. A. (Holmfirth)

Fuller & Maylam, nurserymen (The
Nurseries)

- Pattison Mrs. (Tresaith)
Headley Rev. Alex. A. (licensed
preacher) (Mill-Eurlong)
Cornock Ernest Chas. (La Casa)
Anderson John (Easdale)
Miller Harold (Mellbourne)
Rainger Herbert T. (White Gables)
Biggs Job Frederick (Wyesham)
Hudson William Henry (Mountfield)
Wilkins Edwd. W., LL.D. (Fir Croft)
.....here is Cirencester rd.....

LONDON ROAD, Charlton Kings
continuation of London rd. Chel-
tenham.

North side.

- Plumer Mrs. S. E. (The Thorn)
Green Mrs. (Windsorton)
Hawkins Mrs. (Broomhill)
Pillely Walt. J. H. (Bidford)
Martin Chas. Wilfred (Medlicott)
Millard Mrs. (Annandale)
Rainger Chas. Hy. (Sibbersfield)
Arkell Mrs. Jas. (Oak hill)
Robinson Alfd. Ernest (Trenance)
McDougall Mrs. J. (Mellington)
Morgan Maj. Wm. Fredk. H. (Oak vil)
Darling Mrs. Rose (Oakleigh)
Shelmerdine N. (Mordiford)
Dixon - Hartland Lady (Ashley
manor)

Oak terrace.

- 1 Cox Chas
- 2 Howell Fredk
- 3 Pitman Frank Josph. boot repr
- 4 Hamlen Norman H
- 5 Lloyds Bank Ltd. (sub-branch
of Cheltenham)
- 6 Lane Miss F. M

Shalders Claud Regnld. (Oakville)
Baker Jn. H. (Overbury)

Ashley villas.

- 1 Stickley Alfd. Josph. Wm
- 2 Cretchley Wm

Phillips Mrs. (Oakdene)
Dickins Chas. O. (Cuba villa)
Public Weighbridge
Rate Office (Fredk. Geo. Wheeler,
collector)

LONDON ROAD, CHARLTON KINGS—con.
 Girling Chas. M. Gibson (Greenway)
 here is Greenway la
 here is Ryeworth rd
 Cannell Oscar Edwd. (Porturet close)
 Williams Arth. C. coal mer
 London Road Garage (Rt. W. Frank-
 lin), motor garage
 Jefferies Mrs. (Sandhurst)
 Clark Miss (Woodside)
 here is Sandhurst rd
 Huntriss Gerald (Acomb ho)
 Craigie-Halkett Mrs. (Dronfield)
 Chapman Miss (Dronfield)
 Painter Brig.-Gen. Arnaud Clarke
 C.M.G. (Hambrook ho)
 Tyers Miss E. (The Laurels)
 Lees Chas. J. D. (Courtfield)
 Rorie Jn. J. (Springfield)
 Comely Fredk. Jn. (Brooklands)
 Howarth Jnthn. (St. Ena)
 Stayt Chas. S. (Castlefield)
 Curtis Jsph. E. (Brookleigh)
 here is Chase av.
 Thomson Wm. (Ardwyn)
 Holloway Alfd. Ernest (Durlestone)
 Mills Edwin, baker

South view.

- 1 Piff Mrs
- 2 Drake Jsph. Rd
- 3 Cleevely Horace T. W. parish
clerk
- 4 Curtis Wm

Tickell Jack L. bee kpr. (Verbena)

Detmore cottages.

- 1 Lacey Wm. Jn
- 2 Pearce Edwd

Andrews Wilfred Jn. (Oxford lawn)

Nelmes row.

- 1 Marshall Albt
- 2 Peart Mrs
- 3 Palmer Mrs
- 4 Tester Fredk
- 6 Jones Hy
- 6 Gardner Wm

East End Laundry (E. Clifford,
 propr)
 Clifford Tom (Wilmington cott)
 Farrar Edwd. Fras. grocer, & post
 office

Aspley cottages.

- 1 Smith Ernest Hedley
- 2 Mann Albt. Edwd

Flaxley Hill cottages.

- 1 Eaketts Mrs
- 2 Cherrington Mrs

Cooke Harry Longley (Cotswold
 garage)
 Cotswold inn, Mrs. Eliz. Annie
 Hopkins
 Bloxsome Davie (Cotswold cott)
 Spencer Ernest (Detmore cotts)
 Dyde Jas. (Detmore cotts)
 Malleson Miss Mabel C., J.P. (Det-
 more)

Flaxley place.

- 4 Henry Miss
- 3 Kilbey Edwin
- 2 Biggs Wm
- 1 Wagstaff Mrs

Alcock Arth. H. farmer (Welling
 Hill farm)
 Shenton Shakspeare (Balcarres farm)
 Alpass Seymour, farmer (Old Cox-
 horne farm)
 Edwards Wm. farmer (Barlands
 farm)
 Norton Misses (The Homestead)
 Cheltenham Corporation Waterwrks
 Hamilton Jn. (Salt Farm ho)
 South side.

Church of the Holy Apostles (The)
 Holy Apostles Church Hall
 Rowntree Miss (Langton ho)
 Wilson Rev. Ambrose J., D.D. &
 Mrs. (Langton house)

Treweeke Stephen Hy. (Iffley)
 here is Langton Grove rd
 here is Oakland st

London inn, Wilfred Geo. Cove
 1 & 2 Franklin F. R. butcher
 3 & 4 Oldacre W. J. Ltd. corn mers
 here is Hamilton st

Hamilton place.

- 1 Emerson Jnthn
- 2 Bate Jn. Wm. market gardener
- 3 Lockwood Ernest C. saddler
- 4 Walker Ernest
- 5 Simms Wm. Rt. bldr
- 6 Field Arth. Jsph
- 7 Burchell Miss
- 8 & 9 Beard Chas. Hy. grocer
 here is Overbury st

Hill place.

Charlton Kings Post Office
 (Sidney Chas. Wills, sub-post-
 master)

- 3 Bridgman Mrs
- 3 Hancock Jas. & Son, ironmngrs

Chick Chas. Jn. shoeing smith
 Williams S. L. motor garage
 here is Cudnall st
 Berkeley Wm. N. (Charlton lawn)
 here is Copt Elm rd
 Dobell Clarence Brian (The Grove)
 here is School rd

Brighton buildings.

- 1 Williams Joshua
- 2 Preston Mark
- 3 Scrivens Mrs

Aldrick Edwin Jn. (Garth-Derwen)
 Price Walt. (Grove cott)
 Mayo Jas. Wm. (Spring cott)

Millbrook place.

- 1 Le Plain Gulien
- 2 Davis Hartley
- 3 Price Mrs. M
- 4 Robinson Raymond
- 5 Denley Frank Thos
- 6 Milledge Jas

Staple-Betty Wm. (Millbrook ho)
 Hoad Fredk. (Knapp cott)
 Fergusson Mrs. (The Knapp)
 here is Hearne rd
 Brown Mrs. Edwd. (Hilden lodge)
 Gresson Col. Rt. H. A. (East court)
 Ballard Fredk. (Wren's Nest)

Gravel pit.

- 1 Fardon Walt
- 2 Savery Nimrod
- 3 Partridge Rt. boot repr
- 4 Goodenough Jesse
- 5 Matthews Miss C

Mason Geo. (East Court villa)
 Ladies' Collegiate School (Miss
 Roche, principal) (Linden lawn)

Fairview cottages.

- 1 Smith Arth. G
- 2 Bloxsome Chas. Jn
- 3 Eyre Miss
- 4 Stephens Alfd
- 5 Watkins Miss
- 6 James Jsph. Moreton

- 7 Seabright Norman Regnld
- 8 Harris Mrs. Eliz

Viner Chas. Jn. H. coach bldr. (works)
 Neather Bros. coal mers
 Duke of York inn, Wm. Fras. Neather
 Neather Jn. Wm. C. (Duke of York
 cott)

Duke terrace.

- 1 Godwin Mrs
- 2 Morris Wm
- 3 Wilkes Mrs. E. E
- 4 Hodgkinson Jn

Viner Chas. Jn. Harry, coach bldr.
 (Trevolley)

Hill view.

- 1 Weaver Fredk
- 2 Tasker Mrs

East End cottages.

- 1 Weaver Mrs
- 2 Gardiner Chas
- 3 Mann Mrs. C
- 4 Fisher Jas
- 5 Evans Chas

Clapham Mrs. (The Ark)
 here is East End rd
 Matthews Jn. (East End gdns)
 Bond Geo. Edmnd. (Balcarras lawn)
 Sharp Regnld. W. (Coxhorne)
 Burrows Jn. farmer (Coxhorne farm)
 Mason Herb. (Whithorne)

Whithorne cottages.

- 1 Phillips Fredk
- 2 Leach Jsph

Jackson Thos. (Sunny Bank)
 New Reservoir inn, Arth. J. Bee

LONG'S COURT, from 56 Rut-
 land street.

- 1 Pasquet Jsph
- 2 Webb Mrs

LOUGHBOROUGH.

See Cudnall st. Charlton Kings.

LOUIEVILLE.

See Swindon road north.

LOUIEVILLE COTTAGES.

See Swindon road.

LOWER MILL STREET, from
Tewkesbury road to Gloucester rd.
West side.

Tanner Mrs. (Oak cott)
Cook Mrs. A. R. coal merchant
Hambling Jas. Albt. (Mill View cot)
Cummings William (Brada cottage)

LUGWARDINE COTTAGES.

See Short street.

LYEFIELD ROAD EAST, Charl-
ton Kings, from Copt Elm rd. to
School rd.

North side.

Mills Rt. Mason (Beta)
..... here is Church walk

Paine Wm. Herbt. (Alberta)

Lyefield terrace.

- 1 Baldwin Miss
- 2 Palmer Geo
- 3 Cox Chas
- 4 Williams Chas
- 5 Strickland Albt
- 6 Harden Arth. G
- 7 Turner Fredk
- 8 Baker Hy. W

Palin Jn. (Ronville)
Butler Walt. Scott (Dalkeith)
Hannis Jn. (Sunnyroft)
Peacey Miss E. (Pleasant Style)
Purnell Walford (Five Gables)

South side.

Lucas Miss (Elmwood)
Higgs Miss (Elmwood)
Williams Mrs. (Llanwarne)
Palmer Mrs. R. A. (Sylverton)
Jefferies Wm. (Mayville)
Bloxsome Alfd. Edwd. (St. Erth)
Bloxsome Wm. Hy. (St. Malo)
Wall Fredk. (Kuldana)
Ryland Albt. W. laundry (Brank-
some)

Cleethorpe villas.

- 4 Clevely Edmond J
- 3 Woodman Fredk
- 2 Mills Rt. Chas
- 1 Turner Wm

Hamlett Wm. G. laundry (Fernleigh)

LYEFIELD ROAD WEST, Charl-
ton Kings, from Cirencester rd. to
Copt Elm rd.

North side.

Marshall Arth. Edwd. & Sons,
bldrs. (Fair view)
Haywood Harry (1 Hill View
villas)
Wright Fredk. Arth. (2 Hill View
villas)
Wood Miss (1 Aston villas)
Fear Ernest J. cycle agt. (2 Aston
villas)

Harris Fredk. Chas. basket mkr
Bond Wm. Jas. (Woodville)
Attwood Andrew T. (Hopeville)
Dunn Arth. Chas. (Yorkleigh)
Yearp Rt. Ernest (Glenholme)
Bond Alfd. Jn. (Westfield)
Shaw Jn. Hy. A. (Tynteville)
Bate Harry (Parkville)
Fair Hubert (Bisbrook)

3 Boroughs Mrs. A. M. ladies'
hairdrrsr

3 James Miss
Cheshire Regnld. A., M.P.S.
chemist, & post office (Cleeve
ho)

Gloucester Co-operative Society
Ltd. butchers

South side.

Norman Walt. Jn. (Normandene)
Bowler-Evans Maj. W. (Pinehurst)
Tarrant Lt.-Col. J. Fredk. (Lye-
field lawn)

LYEFIELD TERRACE.

See Lyefield rd. east, Charlton Kings.

LYME VILLAS.

See Shurdington road.

LYNTON PLACE.

See St. Luke's place.

LYNWORTH COTTAGES.

See Blacksmith's la. & Bouncer's la.

LYNWORTH TERRACE.

See Blacksmith's lane.

LYPIATT LAWN.

See Lypiatt road.

LYPIATT ROAD, from Montpellier
to Park place.
West side.

Lypiatt terrace.

- 1 Smith J. S. Kellett F.R.C.S.,
D.M.R.E. radiologist
- 2 Pilling William Arthur
- 3 Hackett Mrs. E. L. M
- 4 Eustace Jn. Geo
- 6 Treasure Frank Pope, solotr. &
commsnr. for oaths
- 7 Ballance Mrs
- 8 Page Mrs. H. V
- 9 Young Mrs. Chas. C. C
- 11 Knox Rev. Herbt. Carnegie M.A
- 12 Lithgow Andrew James
- 14 Croker Misses
- 15 Rawlinson Mrs
- 16 Garlick Mrs. Daisy G
- 17 Conder Mrs. V
- 17 Earle Mrs. P. M
- 17 Hickson Brig.-Gen. Rt. Albt. C.B

Lypiatt lawn.

- 1 Wallis Hy. Richd. C.M.G., C.B.E
- 2 Powell John Allman M.D. phy-
sician & surgeon

South side.

here is lane leading to Andover rd
Steel Harry Edwd. (Lypiatt ho)
..... here is Tivoli circus

Andover place.

- 2 Courtenay Mrs
- 3 Miles Miss F. A

Dearden Mrs. P. R. (Avening)

East side.

BURROW ED. J. & CO. LTD.

publishers & fine printers (Im-
perial house). T N 2071 (2 lines)
Gooding Mrs. (Stanmer house)
Lockhead Mrs. E. (Carrick ho)
Johnstone Brig.-Gen. Fras. Buchanan
D.S.O. (Elmhurst)
Cheltenham College Boarding House
(A. G. Bishop) (Southwood)

LYPIATT STREET, from An-
dover road to Princes road.

West side.

Hall Jn. cab propr

... here are Hatherley cottages....
1 Stinchcombe Ernest Thomas
2 Bushell Misses
2 Bushell Miss Alice, tchr. of music

- 3 Davis Josiah
- 4 Werrett Albert Henry
- 5 Devereux Arthur Oliver
- 6 Jones Thomas
- 7 Holloway Reuben Geo. Young
- 8 Jones James Daniel
- 9 Stevens Edward
- 10 Phillips Chas. Wm
- 11 Smith Arthur Enos
- 12 Swallow Wm. Jn. B. baker

Llandudno villas.

- 1 Hilyer Percy Wm
- 2 Groom Alfred William
- 3 Rae Mrs
- 4 Harwood Cyril

Caudle Miss G. E. (Trewsbury)

- 13 Berryman George
- 13 Berryman G. & Sons, bldrs
- 14 Baker Ernest George
- 15 Bennett Thomas
- 17 Whiltern Allen, beer retr. (off
licence)

East side.

- 21 Webb Albt. Chrstr. decorator
- 22 Moulder Alfred Charles
- 23 Turner Edward
- 24 Arkell Fredk
- 25 Alsbury Sidney
- 26 Tucker Mark, boot repairer
- 27 Houghton Jn
- 28 Harwood Mrs
- 29 Harwood Thomas
- 30 Sessions Arthur, carpenter
- 31 Jones Alan
- 32 Morton Thomas William
- 33 Merriman Frederick John
- 35 Kilmister Reginald, beer retailer
(off licence)
- 36 Osman Edgar
Hewinson & Co. genl. engurs
Dawson Rt. (Chelmont)

LYPIATT TERRACE.

See Lypiatt road.

LYPIATT VILLAS.

See Princes road.

MAGDALA COTTAGES.

See Rowanfield road.

MAGENTA PLACE.

See St. Luke's place.

MALTHOUSE LANE, from 4
Brunswick place, St. Paul's road
to Dunalley parade.

West side.

Woodbine cottages.

- 1 Fletcher Mrs. A
- 2 Summers Mrs
- 3 Pargeter George James

Shea Mrs. (Myrtle cottage)
 Skinner Mrs. (Garden cott)
 Spencer Mrs. (Culkein cottage)
 Browning Miss (Malta cottage)
 Randall Fred (Brunswick cottage)

East side.

Tarrs (Cheltenham) Non-Returnable
 Packages & Wood-working Co.
 Ltd

MALVERN COTTAGES.

See Moored crescent.

MALVERN PLACE, from Malvern
road to Douro road.

East side.

Rymer Allan (Malvern lodge)

- 1 Slater Misses
- 2 Tomlinson Mrs. M
- 3 Redman Mrs
- 4 Hilltout Archie Wm
- Reid Mrs. Donald (Ardmore)
- 6 Rook Green Miss
- Goss Jn. Louis Leo (Douro ho)

West side.

Milne-Redhead George B. (Rokeby)
 Peebles Brig.-Gen. Evelyn C., C.B.,
 C.M.G., D.S.O. (Tyrol)

MALVERN ROAD, from Lansdown
to Gloucester road.

East side.

Lansdown terrace.

- 1 St. Joseph's Day & Boarding
School (Miss E. C. Power, prin)
- 2 Pruen Septimus Tristram M.D.
Durh., M.R.C.S. Eng. physician
& surgeon
- 3 Draper Mrs
- 3 Wake Hereward Baldwin L

- 3 Brooks Miss
- 3 Francis Miss
- 4 Tyerman Mrs
- 5 Vickers Miss
- 6 Bewes Mrs
- 6 Jackson Miss
- 6 O'Flynn Miss K. B. nurse
- 6 Dowty Geo. H
- 6 Jones Alex. V
- 7 Cook John
- 8 Rich Mrs. W
- 8 Dighton Mrs. Evelyn Probyn
- 8 Wright Misses
- 8 Hamilton Mrs. D. A
- 9 Woodward Herbt. Niel
- 10 Keeling Misses

Evelyn court.

- 1 Whittington Mrs. Geoffrey
- 2 Dutch Mrs. Ernest
- 3 Terry Mrs
- 4 Mackenzie Mrs
- 5 Smith Mrs
- 6 Reynolds Mrs. C. H
- 7 Dodson Mrs
- 8 Thurston Mrs
- 9 Skeen Mrs. O. St. J
- 10 Young Mrs
- 11 Kennedy Mrs. Gilbert
- 12 Grote Mrs
- 12a, Boulter Mrs. G. W
- 14 Lewin Mrs. E. H
- 15 Mottram Mrs. P
- 15 Beak Mrs. F. L
- 16 Perreau Mrs
- 17 O'Rorke Mrs. B. G
- 18 Harris Mrs. H
- 19 Heath Mrs. L M

Lansdown terrace.

- 18 Chambers Mrs
- 19 Dobson Robert
- 19 Spencer Philip Martin
- 19 Mauret Mdle*
- 20 Ringer Mrs
- 21 Tyrwhitt-Walker Col. John
- 21 Knaggs Misses
- 22 Wheeler Miss
- 22 Armstrong Miss
- 22 Watson H. A

Weaver Mrs. E. J. (Brampton)
 Swiney Lt.-Col. G. W. B. (Swinfort)
 Maw Rd. Park B.A. (Belmeat)
 Harris Leslie A. S. (The Uplands)
 Harford Col. Lloyd (The Grange)

Christ Church

..... here is Overton rd
 here is Western rd

Christ Church Schools**Christ Church terrace.**

- 1 Hemmings Mrs. Beatrice, dress ma
- 2 Brennan Christphr
- 3 Monkley Mrs. E. F. aparts
- 4 Gill Misses
- 6 Lewis Francis Joseph
- 7 Michael Wm. Lloyd
- 8 Hille, Leonard
- 8 Pluck Jsph
- 9 Jenkins Miss
- 10 Eveleigh Mrs. S
- 10 Morris Thomas
- 11 Smith Mrs. M. A
- 11 Smith Rt. Wm. electrl. engur
- 12 Cox Charles Alfred William

Deeks Mrs. (Hurst ho)
 Sparrow Bernard Hicks (Mythe cott)

West side.

Lansdown court east.

Jowett H. T
 Pierce C. F. G
 Godley Mrs. H. C

Lansdown court west.

Hullah Jn. C.S.I
 Bond Mrs
 Payne Norman William
 here is Malvern pl.....
 Marshall Wm. Lawrence W., C.M.G.,
 J.P. (Drake ho)

.... here is Christ Church rd

Posford Mrs. (Maythorne)
 Webb-Peploe Rev. Canon Fras. Ham-
 mer M.A. (vicar of Christ Church)
 (Christ Church vicarage)
 Verini Miss, Cheltenham Ladies'
 College, boarding house (Glenlee)
 Cheltenham Ladies' College Baths
 G. W. R. (Malvern Road) Station (S.
 E. Loveridge, station master)
 Reason Chas. Hy. (Highbridge)

REASON MISS EVELYN, ladies'
 hairdresser (Highbridge)
 Hunt Mrs. (Malvern ho)

Christ Church villas.

- 1 Young Robert William

CHELT.

- 2 Allen Arthur
- 3 Davis John
- 4 Craddock Edwd
- 5 Nott Mrs
- 6 Burridge Augustus Wm. George
Fern William George (Fern villa)
Stock R. C. (Fern villa)

- 7 Child Mrs
- 8 Henderson Frank Cecil
- 9 Thomas Mrs. Catherine, aparts
G. W. R. (Malvern Road) Goods
Depot

.....here is Gloucester rd.....

MALVERN STREET, from 112
Tewkesbury road.

East side.

- 1 Coole Mrs. J
- 3 East Wm. J
- 5 Attwood Alfd. G
- 7 Reville Mrs. J. A
- 9 Jones Wm. Fredk
- 21 Need Leonard
- 23 Winston Mrs
- 25 Coleomb Evan Thos
- 27 Piff Leonard B
- 29 Lewis Sidney H
- 31 Mitchell Jn. Wm
- 33 Potter Mrs. S
- 35 Gough Sidney F
- 37 Welch Jas
- 39 Horsfall Thos
- 41 Johnson Jas. Thos
- 43 Woodland Harry
- 45 Hyde Albt
- 47 Stafford Geo. Wm
- 49 Mullis Hy. Jn
- 51 Scarrett Jsph
- 53 Pearce Wm
- 55 O'Brien Archie E
- 57 Davies Edwd

West side.

- 2 Gibbard Jesse
- 4 Gibbons Arth
- 6 Hall Ernest G
- 8 Jones Wm. Jn
- 10 Vale Geo

Butt's passage.

- 5 Marsh Hy
- 4 Kesterton Ernest
- 3 Tartaglio Frank
- 2 Attwood Walt
- 1 Bailey Jsph

MALVERN STREET—continued.

- 12 Alder Jas. Wm
14 Smith Mrs
16 Smith Chas. H
18 Bannister Geo
20 Purveur Geo. A
22 Humphris Jn
24 Large Jn. Wm
26 Aston Thos. Wm
28 Stephens Hy. Jas
32 Cooke Chas
34 Morgan Alfd. H. J

Crowther's passage.

- 1 Collins Jas
2 Griffin George
3 Townsend Geo
4 Attwood Mrs. R. K
5 Williams Albert

- 36 Cummings Benj
44 Moss Danl
46 Long Jas. Danl
48 Bliss Mrs. A. E
50 Webb Hubert
56 Teale Chas. R
58 Teale Fredk

MALVERN VIEW.

See Old Bath rd.

MALVERN VIEW VILLAS.

See Gloucester road.

MALVERN VILLAS.

See Moorend crescent.

MANCHESTER PLACE.

See Manchester street.

MANCHESTER SQUARE.

See Manchester street.

MANCHESTER STREET, from

Clarence street to Ambrose street.

South side.

Manchester square.

- 2 Messenger Charles, boot maker
3 Witham Frank, jun
4 Clark Fredk

Avery Mrs. Agnes Beatrice,
wardrobe dr. (Northam ho)
Smith Sidney Jas. confctnr.
(Troy ho)
St. Alban's Café (Mrs. E. Smith,
proprietress)

- 8 GreenThos. H. & Son, insur. brkrs
8 Cheltenham & West of England
Plate Glass & General As-
surance Co. Ltd. (P. R. H.
Green, sec. & manager)

BANBURY COMMERCIAL
HOTEL (Mrs. G. B. Mayo)

St. Gregory's priory.

Ryan Rev. David Bede O.S.B.
(rector of St. Gregory's Roman
Catholic Church)
Fennell Rev. Edwd. Dominic O.S.B.
(curate of St. Gregory's Roman
Catholic Church)

North side.

Electric Light station

- 27 Coldrick Chas
27 Wesleyan & General Assurance
Society (John Edward Whit-
taker, supt)
26 National Union of General
& Municipal Workers (The)
(Cheltenham & Bath area)
(J. W. Betteridge J.P. organsr)
25 Hamlet F. & Son, antique dealers
24 Carter Ernest Alfd
23 Gibbins John
23 Monkley Mrs. G. E. typewriting
office

- 22 Danby Jas
21 Williams Mrs
20 Collins Wm. Dennis

MANCHESTER COMMERCIAL
HOTEL (Mrs. C. H. Tipping)

Manchester place.

- 1 & 2 Tipping Conrad H., B.A.
private tutor
3 Day Richard

Harvey & Healing, printers

- 15 Moss Geo. boot mkr
Railway Commercial hotel (Miss
M. Hall, proprtrss)

MANOR COTTAGES.

See Bowbridge lane.

MANSEY STREET, from 18

Hanover par.
South side.

- 1 Roberts Mrs. E
3 Youngman Jack
5 Mills Leonard Jas. Thos
7 Stiley Arth. Hy
9 Smith Jn
11 Brooks Wm. Edwd
13 Pates Albt
15 Carr Ernest Ewart
17 Hill Wm. Jas
19 Mead Percy Frank
21 Smith Regnd. Lawson
23 Smith Philip
25 Lane Ivor
27 Davis Albt
29 Tucker Geo
31 Mustoe Fred
33 Edgington Jn
35 Summers Albt
37 Thornley Herbt
39 Bond Isaac, jobbing gardener

North side.

- 2 Midwinter Arth
4 Dando Sidney Geo
6 Reynolds Saml
8 Durham Mrs. E
10 Brewer Saml. Fras
12 Street Jn
14 Lawrence Edwd. Jack
16 Lock Geo. Wm
18 Knight Bertram Edgar
20 Ward Frank
22 Pincott Thos
24 Roberts Mrs. L
26 Bridges Geo
28 Williford Chas. J
30 Chevellier Jn
32 Newman Hy
34 Haslum Arth. Edmnd
36 Abercrombie Mrs. E
38 Lewis Ernest Jas
40 Smith Jn. Fredk
42 Evans Edwd. Geo
44 Luscott Herbt. Edwin

MANSFIELD PLACE.

See Horsefair st. Charlton Kings.

MAPLEDENE COTTAGES.

See Naunton lane.

MAPLEDENE TERRACE.

See Fairfield avenue.

CHELT.

MARION COTTAGES.

See Alstone la. & Horsefair st.
Charlton Kings.

MARKET PARADE.

See Market street.

MARKET STREET, from Gloucester

road to New street.
North-east side.The Gloucestershire Fruit & Vege-
table Co-operative Marketing So-
ciety Ltd. (reg. office)

Albion parade.

- 1 Holmes James
2 Butt Herbert James
3 Marsh Walter
4 Babbage James
5 Parris Ernest A
6 Woollett Hy. Jn. C
7 Barnes John
8 Moulder Miss
9 Dodwell Oscar Leopold
10 Bennett Frank
11 Gear Harold Jn
12 Cole Charlie
13 Archer Albert Edward
14 Smith Jn
15 Perry Alfred
16 Rogers Albert James
17 Rogers Albert, stone mason
18 Lea George William
19 Lawrence George Harry
20 Bray George
..... here railway crosses.....
St. Mary's Cemetery & Chapel

Burton terrace.

- 1 Sperring Wm. J
2 Bliss George James
3 Ames Mrs
4 Hopkins Reginald Thomas
..... here is Park st
..... here is New st
South-west side.

The Gloucestershire Fruit & Vege-
table Co-operative Marketing So-
ciety LtdLongland F. H. auctnr
Firth D. H. auctnr

Market parade.

- 7 Rouse Frederick James
6 Gear Jn. Wm. (Buckland)

MARKET STREET—continued.

- 5 Attwood Henry
4 Connolly Jn. Hy
3 Phillips Charles Llewellyn
2 Hartshorne Albert Benjamin
1 Norris William Thomas

Waine Hy. Jn. (Albion gdns)
..... here railway crosses
Roberts Mrs. (Woodland ho)

Osborne terrace.

- 9 Reuberson Edward
8 Cripps Mrs. M. J
7 Wood Ivor William
6 Viner Frank W. insurance agent
5 Tiver Thomas
4 Kingman Charles
3 Gregory Walter
2 Langford Thomas
1 Harris Mrs. E. J
.... here is Great Western rd
..... here is New st

MARLBORO' PLACE.

See Princes street & Townsend st.

MARLE HILL COURT ROAD,
from Evesham rd. Prestbury.

(Letters received direct from Cheltenham.)

North side.

- Munby Edwd. Mason (The Paddocks)
Bussey Wm. market gardener (Elim)
Smith Thos. Wm. Alfd. (Ambleside)
Cossens Chas. (St. Cicely)
Woolnough Jn. Spencer (Fernville)
Cox Alfd. Thos. (Southdale)
Sutcliffe Mrs. E. A. (Guestriss villa)
Perrett Christoph. Jn. (Hill view)

Guestriss cottages.

- 1 Taylor Arth
2 Clifford Raymond Spencer
3 Fitts Wm
4 Ames Jas
5 Ball Wm
6 Goodall Walt
7 Ealey Wm
8 Smith Percy Arth. Warn
9 Vail Saml. Rd
10 Vail Chas. Edwd
11 Cresswell Ralph
12 Organ Hy
13 Soule Regnld. Wm

- 14 Harvey Albt
15 Holbrook Wm
16 Chivers Frank

Andrews Danl. Geo. dairyman (Clintondale)

Brooks Geo. Hy. bee keeper (The Apiary)

South side.

.....here is Foley la.....

- Irving Chas. G. (Komani)
McNeale Jn. Hugh (The Red Roofs)
Boulton Rd. Wm. (Marle Hill ct)
Chivers Ernest (Southdale bungalow)
Barnes Fredk. (Tetbury)
Reeves Chas. Wm. (Coppice view)
Dovey Jn. Mark (1 Butts view)
Safe Harry (Nostra)
Thorndale Alfd. Hy. farmer (Moral-ity farm)

MARLE HILL PARADE, from
Post Office, St. Paul's road to
Agg-Gardner Recreation Ground,
Marle Hill road.

East side.

- 1 Roberts-Grubb Thos. G
2 Lusty Charles George
3 Gibbins Mrs
4 Rodway Frank Francis Joseph
5 Keen Charles Lewis
6 Keen C. L. & Son, sign writers
7 Keen Raymond Chas
8 Deverell Miss G
9 Rotundo Leo, wardrobe dealer
10 Smith Edward
11 Welland Walt
12 Bunce Mrs
13 Steel William George
14 Booy Edward William
14 Booy Wilfred F. tailor
15 Wade Laurence
16 Wagstaff David Miller
17 Stokes Edward
18 Hopkins Alexander
19 Errington William
20 Smith Cyril Morton
21 Agg L
22 Fleetwood Thomas
24 Martin Martin Ernest Albert,
commission agent
25 Phelps Mrs
26 Bastin Albert Edward
27 Dix George

- 28 Hovey Ralph
29 Bennett Harry
30 Ballinger Albert Edwin
31 Clarke Frederick James, piano-forte tuner
32 Knott Horace
33 Saunders Llewellyn
34 Edwards-Davis Mrs. M. F. aparts
35 Hudson William
36 Verrier Miss
37 Stevens Wilfred John
38 Ayres Jas. Taylor
39 Cook Alfred
40 Webster Mrs
41 Fisher William
42 Harper Benj. Frederick, tailor
43 Bewley Alfred James
44 Martin Jn. W
45 Coombs Mrs. F
46 Druce William, insurance agent
47 Miller Horace Spencer
48 Fieldhouse Frederick

.....here is Marle Hill rd.....

..here is entrance to Agg-Gardner recreation ground..

..... here is Marle Hill rd

West side.

- 49 Allsopp Walter Francis James
50 Bradshaw Mrs. E
51 Mullins William John Turner
52 Such Oscar
53 Males Rt. Geo
54 Walkley Chas
55 Lidiard Arthur
56 Taylor John W. E
57 Cook Frank Edward
58 Cooke Charles Edward
59 Cox Francis
59 Phelps Fredk. Jas
61 Keen Thomas
62 Beaton John Ronald
63 Burke Ernest
64 Driscoll Miss
65 Knight Miss
66 Little Hy
68 Barnett Mrs. A. W
69 Gibbons Walter John
70 Barber Ernest John Weadon
71 Osman Frederick
72 Morris Arth. Jas
73 Brown Misses
74 Boulton Wm
75 Lewis Arthur Christopher
76 Davis Harold
77 Dean Thos. Vaughan

- 78 Clingan William, grocer
..... here is Dunalley par
79 Hulbert Mrs
80 Bubb Mrs
81 Taylor Miss
82 Minett Frank
83 Harding George, furniture dealer

MARLE HILL ROAD, from Wellesley rd. to Hanover par.

North side.

- 1 Allen Geo
3 Flowers Hubert George
5 Bassett Wm. Alec
7 Poole Philip Lewis
9 Barnes Hubert Chas
11 Carpenter Reginald W
13 Davies Miss W
15 Taylor Charles Albert
.... here is entrance to Agg-Gardner recreation ground
17 Neale Bertram John
19 Cooper Mrs
21 Brown Charles J
23 Ransom Frederick
25 Bird William Edgar
27 Page Arthur A
29 Edmonds Ernest C
31 Ransom James Edward
33 Jay Hiram
35 Needs Hercules
37 Taylor Charles Henry
39 Colson William Arthur
45 Walter Mrs. Annie
45 Walter F. G. & Co. travelling drpr
47 Jones Mrs
49 Smith Andrew
Compton Edwin (Renton)
51 Robinson Miss
53 Bushell Arthur William
Trigg Alfd. (Glanrhos)
Belcher Miss G. M. fruiter
59 Booy Charles
61 Pyart Alfred
.... here is main entrance to Agg-Gardner recreation ground..
Lodge Chas. Wm. supt. of recreation ground (The Lodge)
63 Wilson William
65 Buskell Mrs
67 Bishop Fredk. Geo
69 Smeaton Mrs
71 Meek Samuel George
73 Taylor Albert Edward
75 Pinning David

MARLE HILL ROAD—continued.

- 77 Totty Wm
79 Randall Sidney Frank
81 Yeates Frank
83 Holtham Reginald
85 Beckingham Frank Charles
South side.

Flower Harry (Cloverdale)
Minett Fred (Livorno villa)
..... here is Marle Hill par
..... here is Courtenay st

- 18 Barlow Henry
20 Poulton Arthur George
22 Floyd Mrs
22 Blackford Wm. Geo
24 Hyett Fred James
26 Smith Ernest Frederick
28 Perry Mrs
..... here is Brunswick st
30 Archer Charles Edgar
32 Crisp Frederick
36 Morgan Zephaniah Charles

MARSH COTTAGES.

See Marsh lane.

MARSH LANE, from Swindon rd.

West side.

Cotswold view.

- 1 Williams William Frederick
1 Williams Mrs. E. L. shopkpr
2 Guest Henry
3 Williams Mrs. H
4 Wright John
5 Hitchman Thomas
5 Hitchman Arth. upholsterer

Marsh terrace.

- 1 Yeates Mrs. A
2 Smith Mrs. M
3 Taylor Charles William
4 Brotheridge Edwin
5 Lowe Henry George
6 Martin William
7 Bullock Joseph
8 Lodge Frederick William
9 Swinford Alan B
10 Hodges Mrs. E
11 Yeend Sidney E
12 Taylor George
13 Harvey Frederick William
14 Cook William
15 Clifford Albert G
16 Guest Mrs. A. F
17 Dymock Bartley C
18 Inman Frank

- 19 Elston Mrs. F. A
20 Cooper John J
21 Coules Reuben
22 Hopkins Frank

Marsh cottages.

- 1 Garbutt Sidney
2 Phipps Mrs. E

Newent place.

- 1 Arkell Alfred William, jun
2 Arkell Alfred William
3 Gapper William
4 Widdows James A
5 Cox William
6 Tarling Edmnd. Arth
East side.

Vizard Mrs. J. (The Marsh)
Vizard Frdk. & Son, Marsh nurseries

MARSH TERRACE.

See Marsh lane.

MARYVILLE COTTAGES.

See St. George's road.

MAUD'S ELM COTTAGES.

See Swindon road.

MAUD'S ELM TERRACE.

See Swindon rd.

MAUDVILLE.

See Swindon road north.

MAYFIELD COTTAGES.

See Moorend road.

MELROSE COTTAGES.

See Rosehill street.

MELTON TERRACE.

See Ryeworth road.

MELVILLE TERRACE.

See Swindon road.

MERESTONES ROAD, from The Park.

Smith William Thomas (Merestone)
..here is footpath to Shurdington ..

MERSEA HOUSE.

See Bath road

MILL LANE, Prestbury, from Southam rd.

North side.

- Fox Miss (Dormans)
Apperley Miss (Woodgreen)
.... here is Queen Wood gro
Pope Major Andrew Noble (Knoll hill). Telephone No. 3857
Chamberlayne Maurice E. (Home farm)
Seabrooke Sir Jas. Herbt. K.C.I.E. (Wayside)
Broun Jn. Alex. C.S.I., V.D., I.C.S. (ret.) (Lower mill)

South side.

- Peters Fredk. (Prestbury Court cott)
Gordon-Smith Mrs. (Burnside)
Walker Mrs. R. (Brookfield). Telephone No. 3598
Cole Wm. (Hill cott)
Leschallas Capt. H. P. (White hill)
Birt Mrs. (Mill Farm cotts)
Mill Poultry Farm (Capt. H. P. Leschallas, propr)
Tibbles Geo. (Mill Farm cotts)

MILL STREET, Prestbury, from The Burgence.

North side.

Southam cottages.

- 1 Fry Fras
2 Harrison Jn
3 Witts Fredk
4 Drew Mrs. E

Pockett Mrs. Emma, beer retr
Wiggett Alfd. dairyman (Church frm)
Baghot de la Bere Mrs. (The Cottage)
Pockett Hy. (Farm cott)

South side.

- Vine Tree inn, Frieke Thorn
St. Mary's Church
Pitman Mrs. (Salisbury cott)
James Frank (Ivanhoe)
Martin Alfd. (Offenham)
Cole Chas. (Ivy cotts)
Cole Mrs. (Ivy cotts)
Kenrick Wm. (Eastbourne cott)
Evans Chas. (Morningside cott)

MILLBROOK PLACE.

See London road, Charlton Kings.

MILLBROOK STREET, from Gloucester road.

North side.

.. here is Old Millbrook terrace ..
Old Millbrook cottages.

- 1 Bowen Miss
2 Drury Geo
3 Cook Charles Percival
3 Cook Herbt. Chas. greengro
Brighton cottages.
2 Bowles Charles James
3 Ricketts Albt. shopkpr
4 Fisher Ernest Charles
5 Brown Harry

Devon villas.

- 1 Sims Ernest Victor, cycle repr
2 Copp Arthur Frederick
3 Mills Albert Thomas
4 Morris Edward William Joseph

Breeden Thomas Edward, coal merchant (Major's cottage)
Baker Victor (Alstone lawn)
Hunt Thos. haulier (Hyde villa)
Ashfield Walt, firewood dlr
Whiffen Morton Walt. (Chelt cottage)
Railway Mission Hall

Denmark cottages.

- 1 Wheeler Fras. Fredk
2 Theobald George
3 Longney Granville
4 Wynn Mrs
5 Smith Albert Edward, shopkpr
6 Hornett Arth. Wm
..... here railway crosses
Alstone Spa (Geo. Ballinger, propr)
.... here is Great Western rd
South side.

Millbrook terrace.

- 1 Moulder Albert
2 Cummings Benjamin
3 Tidmarsh Charles
4 Evans Frank Edward
5 Jackson George Hubert
6 Copp Arth
7 Mann Ronald Charlie
8 Ames Frederick Thomas
9 Claridge Mrs
10 Goudge Fredk. Wm
11 Webb George
12 Hole Sidney Herbert
13 Meredith Ernest William
14 Gittings Mrs
14 Gittings Percy, boot repairer

MILLBROOK STREET—continued.

- 15 Prewen Misses
 16 Fry Harry Ewart Webster
 17 Castleton Edmund
 18 Collingbourne Thomas Charles
 19 Jones Arthur
 20 Barlow Cyril
 21 Yeates Jesse Wilson
 22 Wood Miss
 23 Francis Wm
 24 Mustoe Mrs
 25 Drinkwater Frank
 26 Hancock Saml. Chas. boot repr
 27 Tanner William
 28 Stoot William James
 29 Locke Samuel
 30 Hopton Frederick George
 31 Healing Edwin Lewis
 32 Williams Archibald
 33 Claridge William Ewart
 34 Denning William Henry

Brooklyn terrace.

- 1 Aldridge Benjamin Samuel
 2 Wood William Ernest
 3 Hughes Charles Richard
 4 Vizard Harry
 5 Phelps Miss Ada, upholstress
 6 Townsend Chas
 7 Phelps William Henry
 8 Wynn Charles E

Brooklyn bank.

- 1 Denley Mrs
 2 Wilcox Frederick John
 3 Humphries John George
 4 Smith Mrs. T
 5 Richardson John
 6 Cooke Douglas Edwd
 here is Great Western ter
 here railway crosses
 here is Great Western rd

MILLBROOK TERRACE.

See Millbrook street.

MILLS' COTTAGES.

See Alstone croft.

MILLVILLE COTTAGES.

See Cleaveland street.

MILSOM STREET, from 206

High street to Swindon road.

West side.

- Carpenter Arth. farrier
 Cheltenham Education Committee,
 metal work & wood work centre

Garden cottages.

- 7 Causon Fredk
 6 Pittman Frederick
 5 Steel George
 4 Jordan Miss
 2 & 3 Mitchell Mrs
 1 Karn Edward Charles

East side.

St. Paul's Boys' Brigade (headquarters)
 Bennett Alb. Jas. furniture remover
 (Havana cott)

Beaconsfield cottages.

- 1 Newland Frederick
 2 Bowstead Walter Harry
 3 Poulson Henry George
 3 Poulson William H. G. coal mer

Buckles cottages.

- 1 Peacy Walt. Fredk
 2 Brotherton Chas
 3 Richards Frederick

Dodwell W. furniture dlr
 Andrews Mrs. (Melbourne cottage)
 Rogers Mrs. (Sidney cottage)
 Wakefield William, wheelwright
 (Garden cottage)
 Thompson Amos John, oxy-acety-
 lene welder

MILTON COTTAGES.

See Church road, Leckhampton.

MILTON ROAD, St. Mark's, from
 Byron & Tennyson roads.

South-east side.

- 2 Dashper Geo
 4 Poulston Herbert
 6 Farmer Jn
 8 Webb Mrs. A. A
 10 Fripp Paul A.R.C.A. (director of
 art Cheltenham Ladies' college)
 12 Tombs Archbld. Frank
 14 Davies Frederick
 16 Fryer Mrs
 18 Smith Albert Walter
 20 Brown Ernest Alfred
 22 Precious George
 24 Foster William Hewitt
 26 Oakley Chas. Percy
 28 Anderson Rt
 30 Hartland William Alfred
 32 Stubbs Richard
 34 Turner Howard B
 36 Nutbourne Frederick Walter
 38 Skidmore Raymond William

MITRE STREET, from 24 Sand
ford street.

(No thoroughfare.)

West side.

- 2 Elmes John Ernest
 3 Knight William Edwin
 4 Sully George Edward
 5 Avery Arthur Charles
 6 Cole Wm. Chas
 8 Adcock Sykes George
 9 Empleton Harold Joseph
 10 Haydon Mrs
 11 Wallis Arth. Geo
 12 Ash G. E
 13 Cox Geo

East side.

- Carpenter Harold F. (Melrose ho)
 Adams George (Melrose cottage)
 May Mrs. (Adaville)
 Gibbins Richard (Moreton cot)
 Humphries Mrs. (Linden cottage)
 20 Wiggitt Mrs. Emma
 19 Tracey Frank
 18 Burgess Harry, window cleaner
 17 Herbert Arthur Thomas
 16 Ralph William
 Breekin Herbert Henry (St.
 Ann's cottage)

MONA PLACE.

See Hale's road.

MONSON AVENUE, from St.
 Margaret's road to St. Paul's rd.

West side.

- 1 Betterton James
 2 Wright William George
 3 Cox Miss
 4 Wickham Geo. A
 5 Clancy Jas
 6 Goodman Mrs. W. E
 7 Burford John
 8 Maxfield Robert Sidney
 9 National Society for the Preven-
 tion of Cruelty to Children
 (Wm. Bausor, inspector)
 Broad Jn. Draper (Barrington ho)
 Marks Frederick W. footwear
 specialist (works)

East side.

- Fitz-Conroy Ambrose, photo-
 grapher
 10 Waite Harold Robert
 11 Goddard Wm. Alb
 12 Grace Edward

- 40 Smith Wm
 42 Bedford William Henry
 44 Hearn Rupert
 46 Wilson Henry R
 48 Basher Edward George
 50 Sheldrick Alfd. J
 52 Matterface B. Chas. J
 54 Packer Arth
 56 Yates Horace Edwd
 58 Webb Cecil
 60 Guest Jn. A
 62 Teale Chas
 64 Littlefield Ernest
 66 Lewis Harry
 68 Williams Owen
 70 Higham Fredk. Geo
 72 Henderson Harry D
 74 Stock Frank Geo. Hares
 76 Gibson Gladstone
 78 Levick Verdon Osbert
 Morris R. Geo. (Woodside)

North-west side.

- 1 Ryland George
 3 Cole Eric
 5 King Fredk
 7 Acton Wm. Hy
 9 Earl Jn. Wm
 11 Blatchford Charles Henry
 13 Wilson Cyril Douglas
 15 Pike Arthur
 17 Munden Cecil George
 19 Whitehead Thomas
 21 Tippetts Thomas B
 23 Gibb Christopher John
 here is Shakespeare rd
 25 Binmore Wm. Geo. Ellis
 27 Sturgess Chas
 29 Smith Arthur James
 31 Sutton Henry John
 33 Smith Howard
 35 Drew Arthur
 37 Robson Mrs
 39 Lloyd Horace James
 41 Westcott Wm. H
 43 Bubb Albert Henry
 here is Byron rd
 45 Smith Leslie
 47 Ilett Sidney Chas
 49 Hellis Wm
 51 Townley Raymond Chas
 53 Bastin Hubert
 55 Allen Miss
 57 Mace Mrs
 59 Oughton Mrs. M. H

MONSON AVENUE—continued.

- 13 Maxwell James
14 Whiteman Mrs
15 Taylor Roland Roger
.... here is Northfield passage

MONSON TERRACE.
See St. Margaret's road.

MONTAGUE LAWN.
See High street.

MONTPELLIER ARCADE.
See Montpellier street.

MONTPELLIER AVENUE, from
Spa place.
East side.

- 1 & 2 Woodard T. B. Ltd. fishmngers
3 Bennett & Preece, hairdrrsrs
4 **CHELTENHAM CREAMERY LTD.** dairy. See advert
5 Wedberg C. & Son, tailors
5 Wedberg Carl
6 Crawford & Hobson, drapers
West side.
7 Adair Aileen (M. Smart), costumier. See advertisement
8 & 9 Locke Henry & Sons, bakers
10 & 11 Wilkins Charles E. grocer

MONTPELLIER DRIVE, from
Bath road to Montpellier parade.
South side.

- Macaulay Edwin (Montpellier house)
Wood Frank (Fairholme)
Smith Col. Lionel F., C.M.G. (Loretto)
Creese Mrs. (Atherstone lawn)

.... here is Montpellier parade
North side.

- Glen Miss (Leeswood)
Gairdner Mrs. (Westhorpe)
Sessions Miss (Bibury)
Scott Stuart D., M.A. (Brabourne)
Mayne Mrs. (Cranleigh)
O'Brien Mrs. H. (St. Michael's)
Regent Hotel (Cheltenham) Ltd.
(H. Wilkes) (Montpellier lodge)
..... here is Vittoria walk

MONTPELLIER EXCHANGE.
See Montpellier walk.

MONTPELLIER GARDENS.
See Montpellier walk.

MONTPELLIER GROVE, from
Suffolk road to Montpellier ter.

- 2 Wheway Joseph
3 Blackstaff Miss Minnie, aparts
4 Biggs Lt.-Col. Chas. Wm
5 Mackenzie Mrs
6 Maxwell Col. Archibald Boyd
7 Collinson George Walton
8 Hodges Charles
9 Alington Gervase M.A.
10 Phillips Mrs. M
11 Connor William George
12 Lewis Hy. H
13 Ayre Bernard J. H
14 Absalom Miss
15 Lane Mrs. C. M
.... here is Montpellier ter
Exton G. L., M.A. (Stoneways)

MONTPELLIER PARADE, from
Montpellier ter. to Vittoria walk.

- 5 Ramsay Brig.-Gen. William Alex
Forster A. G. Foljambe M.D.
(Calderwood)
IMPERIAL NURSING HOME
(Mrs. Nash, supt.). Telephone
No. 2848
McLachlan Lt.-Col. Donald Maxwell
(Glensanda)
.. here is Montpellier Spa rd ..
East side.

- Lloyd Mrs. Montagu (Canobie)
Wilson Mrs. E. T. (Westal)
Drake & Harris Misses, ladies' school
(The Hall)
..... here is Montpellier dri

MONTPELLIER RETREAT,
from Back Montpellier terrace to
Suffolk road.

- 1 & 2 Hillenbrand Fredk. plumber
3 James Mrs
4 Hooper Hubert Charles
5 Leach Mrs
6 Jones Bertie Christphr
Fletcher Harry (Garden cottage)
7 Evans Chas
8 Elam Mrs. Annie
9 Partridge Hubert

Retreat cottages.

- 1 Bryant Mrs
2 Hooper Mrs
Taylor Albt. Edwd. (Pear Tree cott)

DAY & EVENING GOWNS,
SPORTSWEAR, COATS,
MILLINERY, FURS, &c.

Telephone:
3807

Aileen Adair
M. Smart

Exclusive Models
always in stock

7 MONTPELLIER AVENUE
CHELTENHAM SPA
(Opposite Queen's Hotel)

A. C. Billings & Sons, Ltd.

**Builders, Decorators &
Sanitary Engineers.**

54 Winchcomb St., CHELTENHAM

Established over a Century.

TELEPHONE 3582.

PITTVILLE COAL OFFICE.

Telephone 2629.

W. H. TOWNSHEND & SONS

**General Window Glass, White Lead,
:: Paint, Oil, Varnish, Colour, ::
Paperhanging & Moulding Warehouse,**

**THE RED HOUSE,
Henrietta Street, CHELTENHAM.**

WOOD STAINS, SPIRIT VARNISHES, FRENCH POLISHES, GOLD LEAF,
BRONZES, &c.

ALL KINDS OF PAINTERS' AND DECORATORS' BRUSHES.

Petroleum, Paraffin and Colza Oils. Paints mixed for use, all Colours.

HOUSE DECORATORS.

J. BAKER & SON, Builders & Decorators,

SHEET LEAD AND METAL WORKERS,

68 Winchcombe Street, Cheltenham.

Gas & Hot Water Fitting.
Pumps, Iron Drains, &c.

:: Carpentry and all ::
descriptions of Woodwork.

ESTIMATES SUBMITTED FREE.

A POINT WORTH PONDERING.

*If you send your BUSINESS ANNOUNCEMENT by post
You pay for*

PAPER,
PRINTING and
POSTAGE plus the labour.

By putting an ANNOUNCEMENT on this page, you get

PAPER,
PRINTING and
PUBLICITY for one Annual
PAYMENT.

ESTABLISHED 1799.

THE OLDEST & LARGEST DIRECTORY PUBLISHERS IN THE WORLD

WRITE US:

KELLY'S ADVERT. DEPT., 186 Strand, London, W.C.2

Or RING US: CENTRAL 7830.

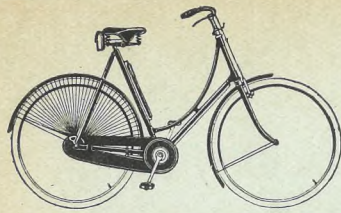

For the **BETTER**
QUALITY CYCLES
and **ACCESSORIES**
go to

F. E. HUGHES & SON

Cycle Agents and Repairers

14 & 15 Montpellier Arcade,
Montpellier Street, CHELTENHAM

AGENTS FOR ALL BEST MAKES

Official Repairers to the Cyclists' Touring Club.
We execute all Repairs promptly and at Most Moderate Charges
Special attention given to Tradesmen's Carrier Cycles

N. R. MATTHEWS

LADIES' TAILOR

and FURRIER. ::

Furs repaired or remodelled to latest style at
moderate charges. Personal attention.

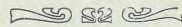

45 WINCHCOMBE STREET,
CHELTENHAM.

MONTPELLIER SPA ROAD,
from Montpellier walk to Mont-
pellier drive, facing Montpellier
gardens.

Spa place.

- 1 Stone Mrs. Alice
- 2 Gooch Maj. C. E. H
- 2 Payne Mrs
- 3 Benney E. A. Sallis
- 4 Tuthill Mrs. Allingham

Spa buildings.

- 1 Warner Victor S
- 1 Hebden John Arthur
- 2 Waghorne Wm. Norman
- 3 Bick Mrs. E. E
- 4 Rubber Chas. Hy. R
- 5 Jones Lt.-Col. John H. H., D.S.O
- 5 Jones Mrs. Locke
- 6 Eisen Charles Frederick, aparts
- 7 Green Miss Laura
- 7a, Day Mrs. J. Jarrett
- 8 Allen Frank Gordon L.D.S.R C.S.
dental surgeon
- 9 Worsey Mrs. Annie
- 10 Smith Miss Isobel
- 10 Williams Miss Amelia
- 10 Baylis E. L
- 11 Brown Alex
- 11 Treloar Percy J
- 12 Lucas Mrs. Agnes
- 13 Scott Mrs. Mary, aparts
- 14 Green William J

Bristol Tramway & Carriage Co. Ltd
..... here is Trafalgar st
Marsland Miss (Claremont lodge)

MONTPELLIER STREET, from
Lypiatt road to St. George's rd.

East side.

- Thomson William J. chemist
- 1 Sims George, fruiterer
 - 2 Barnett Chas. & Son, fishmngrs
 - 3 Thorn Frederick, wine merchant
 - 4 Panter Fred, fishmonger
 - 5 Hancock William H. hair dresser
 - 6 & 7 The Promenade Furnishing
Co. (E. W. Robinson), house
furnishers. See advertisement
 - 8 **THOMAS W. & SON,** tailors
 - 10 Bendall Wm. J. & Son, coal mers
 - 21 Progress Boot Works (Arth.
Shore)

Montpellier arcade.

Aloock Ronald Cecil, philatelist,
triangular specialist & stamp
dealer. Telephone No. 2769

14 & 15 Hughes Francis E. cycle
dealer. See advertisement

16 Shadwell Chas. Victor

16 Gooch Mrs
Maggi Mrs. Kate, confr. (West lo)
..... here is Queen's circus.....
West side.

Rotunda terrace.

1 Fildes Frank George, grocer

2 Salisbury Arms P.H. Harry
Eviden

3 **DAVIS & CO.** fruiterers & florists.
Telephone No. 3347

4 Rogers Stanley, butcher

5 Adkins Miss Eliz

6 Willett Miss L. A. confectioner
& tobacconist

7 Cheltenham Wireless Supplies Ltd

8 Clew Wm. Fredk. E. grocer

9 Dodson Miss Kathleen, fruiterer

9 Dodson Edwd

10 Davis William George

11 Arnold Frederick William, tailor

12 Montpellier Post Office (all busi-
ness except telephone) (Miss
E. K. Mayall, postmistress)

13 Bick Bros. portmanteau makers

14 Barter George Frederick

15 Norman Cecil, chemist (showrms)

15 Isaacs Samuel Nathaniel

17 Wiggins Wm. servants' registry
office

18 Spier Edwd. Fras. Jn. dentist

19 Everiss Raymond E. beer retlr

Bullock C. & Co. motor engineers
Burrows Press Ltd. printers
St. Andrew's Presbyterian Church
of England
..... here is Fauconberg rd
The Cheltenham Ladies' College
(Lt.-Col. J. F. Tarrant, sec.)
(Secretary's office)

MONTPELLIER TERRACE,
from Bath rd. to Montpellier walk.

South side.

Norman Jsph. (Hawthornden)

Platt Miss (Royston house)

Tanner Mrs. R. H. (Alfriston)

Hopkinson Mrs. (Belgrave lodge)
.... here is Montpellier grove....

MONTPELLIER TERRACE—continued.

- 5 Payne Miss L. L.
6 Philpott Fredk. Harold
7 James Mrs. A. B.
8 Mitchell Frederick William
9 Drake & Harris Misses, girls' school hostel
10 Sims Fred
Webb Maj. Duncan (Delmar)
16 Hancock & Rowe Misses
17 Jarrett-Kerr Maj. Herbt. J.
18 Edwards Frank Howard
19 Edwards Mrs.
20 Jenkin John Davies
21 Cox & Dyke Misses, ladies' hairdrrsrs
22 Paterson Jas. M.A.
.....here is Suffolk parade.....

- 23 Knight E. J. & Son, builders
24 Charles G. Wolseley
25 Newton Cecil M.A.
26 Watts Miss Mabel Beatrice
L.R.A.M. teacher of music
27 Walker Miss
27 Seton Mrs
28 Fawdry John
29 Lane Miss
29 Evans D. Howell
30 Meek Miss Susanne, antique dealer
Beckinsale Edwin Winslow
(Hollinwood)
Hardwick Miss (Raby ho)
McOustra Oswald Edgar Jn.
F.R.C.S.Eng., L.R.C.P.Lond.
physen. & surgn. (Beaufort ho)
31 Willis Rev. Frederick Wm. M.A.
32 Shipcott Mrs. Elizabeth, aparts
33 King Miss Beatrice M. aparts
34 Bourton Alfd. J.
35 Gamage Miss
36 Harding Charles E. apartments
37 Mapp Charles Richard
38 Banting Mrs
39 Liggins Joe
40 Haddon Mrs
42 Bromage Mrs. Emma
43 Woods Mrs. A.
44 Davis Miss E. Jane, apartments
45 Sweet Miss Edith, apartments

Glendale house.

- Smithers Geo. ladies' tailor
Harvey Mrs. Melville
Escombe Mrs

Beechwood house.

- Power Thornton Manley
Thomas Brig.-Gen. Hy. Melville
C.M.G., D.S.O

- Cobbold Mrs. (Loreburn)
Popular Café (The) (Mrs. H. M.
Cobbold, proprietress)
North side.

- here is Montpellier par
Langton Garage (V. E. & A. M.
Warren), cars for hire
....here are Montpellier gdns....
.... here is Montpellier walk

MONTPELLIER VILLAS, from
Back Montpellier ter. to Suffolk rd.
East side.

- 1, 2 & 3 Bee Hive P.H. Wm. Ernest
Machin
4 Carpenter Allan Cuthbert
5 Hawkins Robert
6 Naylor Rev. Herbt. Stretton M.A.
7 Irons Mrs
8 Cary & Travell, ladies' tailoring
9 Herbert Henry
10 Prosser Mrs
11 Buzzard Fras
12 Jones Hugh
13 Taylor Thomas
14 Burgess Mrs
15 Straw Mrs
16 Clee William Frederick
17 Baylis Charles
17a, Parsbo Hans P
18 Craddock Chas
19 Street Mrs. A.
..... here is Suffolk rd
West side.

- 21 Holloway Hy
22 Moule Mrs
25 Marsh Mrs
26 Moore Mrs
27 Astman Miss
28 Price Wm
29 George Miss, nurse
29 Matthews Frederick Thomas
30 Smith Ernest Wescott
31 Wicks Mrs
32 Wilmot Miss
33 Husband Mrs
34 Garner Mrs
34 Graham Miss
35 Dangerfield Wm

- 35 Stevens Mrs. Buckenham F
36 Webling Mrs. Beatrice H
37 Foreshaw Mrs. Esther, aparts
39 Preece Leonard A. W
40 Botten Miss
41 Tebbutt Mrs
42 Fox Frederick Charles
43 Cox W. A. V. boot mkr

MONTPELLIER WALK, from
Montpellier av. to Montpellier ter.

West side.

- National Provincial Bank Ltd.
(Harold Walford, manager)
Wilding M. & N. fancy drapers
(Hanover ho)
Rodbard & Co. specialists in
artistic display (Tel. No. 3927)
(Hanover house)
1 Phillips John Victor, hatter
2 Scott Walter James, confectioner
3 Gibbs William Hy. wool wareho
4 Thornton Madame Sybil, milliner
5 Bick Harry Augustus, jeweller
6 Wilson William, tailor
7 Watts W. & Son, hairdrrsrs
8 Molook Regnd. confctnr
9 Cooke William A. watch maker
10 Spence Mrs. Jessie, costumier
12 Boyce William Henry, boot mkr
13 Creese Alfred Loxley, draper
14 Capewell Jn. Fredk. grocer
15 NORMAN CECIL M.P.S
Perfumery & toilet preparations
Choice selection of wines

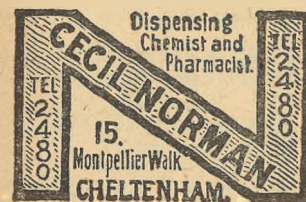

Wireless apparatus
PHOTOGRAPHIC GOODS

- 16 WELLS WILLIAM, fruiterer
17 STRANG R. & SON, iron-
mongers. See advertisement
18 George's Ltd. bakers
19 Bick Bros. portmanteau mas
20 Burps James & Co. tailors
21 Richards Thomas J. watch maker

22 WALTON MADAME E. 008

- tumier
23 Gillott & Furze, wine & spirit
merchants
23 Herbolt Arthur
25 Wright Frederick Ltd. booksellers
Rotunda Lecture Hall
Lloyds Bank Ltd. (Edgar William
Garland, manager)
Montpellier Rotunda (Mont-
pellier Rotunda Co. Ltd. pro-
prietors; G. H. Phillips, sec)
Christadelphian Meeting Room
Thomas W. & Son, tailors (Or-
mond ho)

Montpellier exchange.

- 3 Gastrell F. & Son, booksellers,
stationers & news agents
Gastrill Mrs. F. F
2 Smith Nathaniel & Co. chemists
1 Barclays Bank Ltd. (R. W.
Aleock, manager)
1 Bee Fredk. J

East side.

Montpellier gardens.

- Bunce Arth. Jsph. (Montpellier lo)

MOOREND COTTAGES.

See Moored crescent.

MOOREND CRESCENT, from
Moorend street to Moorend rd.

North side.

- Bartlett William Hy. John, laundry
(Thornclyffe)
Kent Ernest G. (Brightonville)
Georgina villas.

- 1 Pearce Miss
2 Young Fredk. Wm

- Lansdowne Hy. J. (Eaton cott)
Steel Mrs. (Cowley)
Hope Andrew (Beckford cottage)
Jennings Mrs. (Tickford cottage)
Seymour Walter (Farleyville)
Willis Hy. Bourne (Woodbine cott)
Oldridge Wm. Jas. (Wynhurst)
Peart Geo. Albt. (Grantham villa)
Holmes Charles Alex. (Tenby cot).
Holtham Onslow E. (Radnor)
Parker Thomas (Harborne)
Holmes Miss (Holmeville)
White John (Burdockville)
Jeanes Edward (Hertford)

MOOREND CRESCENT--continued.
Tucker William (Malverna)
Hyett Leonard (South cottage)
Evans Mrs. (Whitville)
Lance Miss (Clareville)
Capper Miss (Ferneliff)

.....here is railway bridge.....

Malvern cottages.

1 Lyes Mrs
2 Slatter John James
3 Townley Mrs
4 Sables John Thomas
South side.
Allen Alfred George (Coggershall)

Malvern villas.

1 Downham Daniel Dean
2 Acock James

Houghton Charles G. (Rudford)
Bloxsome Miss (Landscape)

Ferndale cottages.

1 Poulton Frederick
2 Barnfield Mrs
..... here is railway bridge

Maund Richard (Tel-el-Kebir)
Bayliss Mrs. (Westall)
King Cecil Leslie (Blenheim)
Whiting Edwin (Marion)
Lailey Thos. (Ashburnham cottage)
Millward John A. (Packington villa)
Robinson John Hy. (Cederville)
Huckfield Fredk. E. (Lawsonville)

Claydon villas.

1 Slade Ernest John
2 Galley Thomas

Victoria parade.

1 Backinsell Mrs
2 Littlewood Wm. Jn
3 Martin Mrs
4 Aldridge Wm
5 Pearce Ernest Charles
6 Hopkins Ernest William

Mitchell Charles Henry (Mayhurst)
Brace Henry (Labonella)
Mourbey Alfred Wm. (Glendale)
Mills Mrs. E. B. (Glendale cottage)
Pearman Miss (2 Pembroke villas)
Pates Frederick (Rippledale)
Pates Ernest, greengro. (Rippledale)

Morton cottages.

2 Young Fred
1 Fowles Edward William
1 Fowles Ernest T. taxifor hire

Moorend cottages.

2 Martin Albert Sidney
1 Wallace Isaac

Watts Frederick (Brooks cottage)
Bond Miss (Gale house)

Letchmoor villas.

2 Mustoe Alfred Benjamin, sen
1 Gastrell Geo

Linton villas.

2 Martin Herbert James Pollard
1 Robinson Albert Frederick

MOOREND GROVE, from Moor- end road.

..... here is Moorend Park rd
Thornhill Albt. Tugwell (Southern-
down)
Gale Lt.-Col. Ernest S. (Lyndale)
Yewens Mrs. (Roxborough)
Cadwallader Mrs. (White lodge)
Close Col. F. M., O.B.E. (ret.)
(Wolverton)
Davies Elwyn Thos. (Rosslyn)
Brown Charles C.I.E. (Southend lo)
.....here is path way leading to
Leckhampton Church.....

MOOREND PARADE.

See Moorend road.

MOOREND PARK ROAD, from The Park to Moorend road.

North side.
Saunders Mrs. E. L. (Pine lodge)
Bond Miss (South lawn)
..... here is Shurdington rd
Duke Col. John Charles (Gwynfa)
Wyatt Algernon H. (Wingrove)
Watson Lt.-Col. Chas. H., D.S.O.,
I.M.S. (ret.) (Del Rey ho)
..... here is railway bridge

Baldock Mrs. (Tortworth house)
Reid Miss Maitland (1 Moorend Park
lawn)
Malloney Mrs. (2 Moorend Park lawn)
Reid Miss Alice B. (Kilbeg)
Wishart Miss Georgina (Kilbeg)
Walker Col. John N. (Sandhurst)

Smith Stuart (Stadacona)
Bell Capt. Herbt. (Florenceville)
Berryman Rd. G. (Eastcombe)
Grinsell Miss (The Bungalow)
South side.

... here is Shurdington rd ...

Leckhampton Hall.

2 Saint Howard J

Pickering Josph. S. (Chamwood)
Yeaman Ian D. (Leckhampton lo)
Garrett John Hy. M.D. (Bretforton)
Harrington Mrs. (Craigleith house)
Wadham Maj. Gerald D. (Glen thorne)

..... here is railway bridge

Selley Chas. Ju. (Lechantone)
Turner Wilfred (Kenaston)
Bettridge Arth. J. (Wellesbourne)
Batten Mrs. E. J. (Wendron)
Emery Fredk. Wm. M.D. (Sunny
patch)
Hall Chas. Fredk. market gar-
dener (The Grove)
King Edgar Arth. (St. Brendon)
Carpenter Misses (Withleigh)
2 (flat 1) Nunn Miss M. Westby
2 (flat 2) Holmes Hy. Cropley
Calvert Mrs. (Fairspair)
..... here is Moorend grove

MOOREND PLACE.

See Moorend road.

MOOREND ROAD, from Leck- hampton road to The Hall road.

South-west side.

Rosebank.

1 Negus Montague Ellis
2 Sansom Albt. Hy. photographer

Joyner Sydney Herbert (Fernbank)
Jenkins George (Moorend villa)
Short Henry Cuthbert (Hill view)
Ledicotte Mrs. (Yarnton)
..... here is Moorend crescent
Price Jn. Wm. (Angulus villa)
Powell Mrs. (Angulus)

Moorend place.

1 Kent Harry
2 Clark Samuel
3 Keylock Harry

Providence place.

1 Webb Mrs
2 Kelly Francis Henry
3 Brookes John
4 Bendall Leonard Thomas

Worsfold Wm. Jn. (Alberta)
11 Harley Wm. L. grocer
Olivant Jn. Hy. (Horncastle)
Comely Mrs. (Seacroft)

Gordonville.

1 Harman Miss
2 Martin Thomas Henry
3 Hughes Mrs. Kate

..... here is Gordon rd

Brighton villas.

3 Stancombe Mrs
2 Bellew Miss
1 Reading Miss

Bond Mrs. (Beaconsfield)
Harvey William Hy. (Bransford)

Moorend parade.

1 Harley William
2 Boddington Charles William
3 Hawker Mrs
4 Jaynes Wm. confetnr
5 Preece Herbt
6 Smith Miss

Morse Arthur (Moorend cottage)
.....here is Moorend Park rd....
..... here is Moorend grove.....
South-east side.
Winterbotham Sir Henry Martin
K.C.S.L., J.P. (Wychbury)

North-east side.

Cheltenham Corporation (Leck-
hampton depot)
24th Cheltenham (Leckhampton)
B. P. Scouts (headquarters)
Stevens Harold Beresford (Ivymead)
Ballinger John F. (Gothic cottage)
Bendall Alfred Thomas (Homeland)
Weaver Miss (Maryville)
Moon Miss (Ecclesburn)
Allen John (The Rilands)
Trye Capt. Jn. H., C.B.E., R.N.
(ret.) (The Grotto)
North-west side.
Delmar-Williamson Fredk. (Firs lo)
Beard Richard Fredk. (Thornville)
Duckworth Mrs. E. E. (Rosenhoe)

MOOREND ROAD—continued.

Mayfield cottages.

- 1 Bradley Jas
- 2 Wadley Richard Thomas
- 3 Cuthbert Percy

Harper Thomas Hy. (Prospect cot)

Firs view.

- 1 Kemble Mrs
- 2 Prust Archibald Frank
- 3 Hill Miss Annie Eliza

Perkins Mrs. (Crippetts view)

.....here is Prospect pl.

MOOREND ROAD, Charlton Kings, from Cirencester rd. to Sandy la.

South side.

Bullock Mrs. (Park grange)

..... here is Newcourt rd

Morgan Wm. (Moorend Park cott)

Clissold Alfd. H. (Garden cott)

Moorend Park Hotel (F. Idiens, propr)

Burrows Geo. Fredk. farmer (The Withyholt farm)

Georges Col. Hy. Wallace Edgcombe (The Withyholt)

North side.

Jones Col. Theophilus Percy C.B., C.M.G. (Lal-Koti)

MOOREND ST. from Shurdington road to Croft street.

North side.

- 1 Elliott Alwin Arthur
- 2 Woodward Miss
- 3 Wilson Ernest, paperhanger & house decorator
- 4 Slatter Misses
- 5 Granville Harold Arth
- 6 Mason James
- 7 Mason Henry
- 8 Hooper Henry Edwin
- 9 Davis Mrs
- 10 Purser Charles James
- here is Short st.
- 11 Edmonds James Robert
- 12 Mustoe Miss
- 13 Daniels Thomas Clement
- 14 Lewis James Henry
- 15 Ashley Wm. Jn. K. cabinet maker

South side.

Oakey & Gilder, beer retlrs. (off licence) (Daubney ho)

- 16 Langfield Mrs
- 17 Keyse Mrs
- 18 Weaver Mrs
- 19 Clift William John
- 20 Vaughan George
- 21 Fryer Frederick Jesse
- 22 Jones John
- 23 Slatter Miss
- 24 Hawker Wm. Thos
- 25 Privett Thomas James
- 26 Bowers Frederick
- 27 Caines Mrs
- 28 Rose Miss
- 29 Johnsey Miss
- 30 & 31 Somerset inn, Peter Barnfield
- 32 Mace William George
- 33 Godwin Francis William
- 34 Hands Jn. Hy. jun
Purser Jn. (Rhodeville cott)
- 35 Challoner Thomas
- 36 Tea William
- 37 Martin William Albert
- 38 White William Thomas
- 39 Bullock John Thomas

Belmont cottages.

- 1 Norris Mrs
- 2 Hughes Frank Ernest

MOOREND TERRACE.

See Croft street.

MOOREND VILLAS.

See Shurdington road.

MOOR'S GARDENS.

See Tewkesbury road.

MORETON PLACE.

See Brookway rd. Charlton Kings.

MORETON TERRACE.

See Brookway rd. Charlton Kings.

MORGAN'S COTTAGES.

See Duke street.

MORLEY TERRACE.

See Fairhaven road.

MORTON COTTAGES.

See Moorend crescent.

MOSSLEIGH TERRACE.

See Great Western road.

MOTCOMBE VILLAS.

See London road.

MOTTISFONT COTTAGES.

See Ryeworth road, Charlton Kings.

MOURFORD COTTAGES.

See Ryeworth road, Charlton Kings.

MUNICIPAL OFFICES.

See Promenade.

NAILSWORTH COTTAGES.

See Swindon road.

NAILSWORTH TERRACE.

See Hereford place.

NAPIER COTTAGES.

See Ormond place.

NAPIER HOUSE.

See Pittville.

NASH COTTAGES.

See Haywards' road.

NATTON COTTAGES.

See Ham rd. Charlton Kings.

NAUNTON COTTAGES.

See Naunton lane.

NAUNTON CRESCENT, from Francis street to Naunton lane.

North side.

- 1 Turner Ernest
- 2 Goodridge Albert
- 3 Cooke Matthew
- 4 Day Mrs
- 5 Twinning Albert Edward
- 6 Goodridge Henry
- 11 Joyner Wm
- 12 Bennett Arthur Charles
- 13 Beale Wm. Chas
- 14 Hunt Mrs
- 15 Nation Albert
- 16 Hoare Mrs
- 17 Mustoe William Alfred
- 18 Tanner Arthur John
- 19 Harding Tom
- 20 Blandford William
- 21 Beal Thos. Jas. Wm

22 Coates Albert Edward

23 Pates Wm. Jn. sen

24 Mourton Jn

25 Hart Harry Barnfield

26 Hooper Albert Edgar

27 Hawkins Albert Edward

28 Hounslow Mrs. L

29 Bateman George Frederick

30 Lewis Alexander

31 Boyle Henry, laundry

32 Milward Ernest Howard

33 Hill James

34 Munday Mrs

35 Mills Emmanuel

36 Ford Edwin

37 Fluck Hubert Jn

37 Manton Reuben

38 Hopkins Hy. Ernest Wm

39 Ford Theodore

40 Pidgeon William Thomas

41 Jenkins Mrs

42 Wheeler Charles William

43 Winters William

44 Ridout F

45 Hawker George John

46 Gastrell Fras

47 Bendall Archibald

48 Lord Walter

50 Powell Mrs. L

51 Reay Wm. M

52 Carter Harry

Skinner Frank E. (Millville)

Poulton Mrs. H. M. (Medina)

..... here is Naunton la

South side.

- 69 Willmott Wm. Thos. basket ma
- 70 Tyler Mrs
- 71 Twine James
- 72 Shill Thos. Sam
- 73 Clark Charles Thomas, builder
- 74 Fluck Hubert
- 75 May William Ewart
- 76 Blissett Christphr
- 77 Cox Wm. Jn. Chas
- 78 Zebedee Mrs
- 79 Gillett William Henry
- 80 Martin William
- 81 Jones Mrs
- 82 Brooks Fredk. Wm
- 83 Clark Miss
- 84 Pearce Miss
- 85 Beamish John
- 86 Beck Charles Richard
- 87 Ralph Geo. Fredk
- 88 Beal Mrs
- 89 Beal Thos

NAUNTON CRESCENT—continued.

- 90 Smith Jn. Jas
91 Payne Frederick
92 Osborne Alb. Guest
93 Moss Alex. Victor, shopkeeper
94 Cragg Miss
95 Burcher Mrs. M. A
96 Keane Bernard
97 Fletcher Geo. Thos
98 Page Joseph
99 Smith Thos. Rt
100 Shipway Arth. Wm
101 Knight Frank
102 Sims Ernest Hy
103 Zebedee Ernest
104 Wallis Mrs. Alice
105 Cotton George
106 Zebedee Miss Alice M. shopkpr
106 Lawrence James
107 Alcock Ernest, butcher
108 Russell Job
109 Swordy Geo
110 Morgan Mrs
111 Bradshaw Arthur Llanelly
112 Ford Mrs
113 Hoare M. L. & J
114 Harding Alfred
115 Edmunds John
116 Clark Mrs
117 Bartlett Mrs
118 Winning John
119 Poulson Ralph
120 Bryan Geo
121 Turner Miss
122 Humphries Frederick
123 Betteridge Thos. shopkpr
124 Tidmarsh Thomas
125 Sadler Joseph John
126 Waite Frederick

NAUNTON LANE, from Thirlestaine road to Leckhampton rd.

South-east side.

- here is Whitecross sq
Young Jas. (Ellenville)
Mayo George Bartholomew, nurseryman (Ellenville)
.... here is Naunton Park rd
Hay Cottage Homes
Naunton Park Recreation ground
Naunton Park Council Schools
..... here is Churchill rd

Mapledene cottages.

- 18 Smith Mrs. A
17 Brown Mrs
16 Harvey John Cuthbert

- 15 Denham Wm. H
14 Johns James Caleb, shopkeeper
13 Owen Mrs
12 Musson George
11 Rutland William Thomas

Oak cottages.

- 1 Candle Chas
2 Clutterbuck Henry
Mapledene cottages.

- 10 Taylor Jsph. Hy
9 Cox William Edward
8 White William Henry
7 Seymour George
6 Harris Rt
5 Newman James Hy. decorator
4 Taylor Walter
3 Payne Frederick George
2 Hunt Thomas
1 Cook George

Naunton cottages.

- 1 Saunders Frederick
2 Gregory John
3 Harding Walter

- Shill Thos. Sam, timber mer
Shill Miss Olive (Arolf)
Shill Arth. (The Glen)
Richings Miss Louisa, laundry (Hazelville)

- Jeanes Mrs. (Lyefield)
Gospel Mission Hall
Bowden Hy. Handover (Elnathan)
Ebdons Automobiles, garage
Price Arth. Sidney, cabinet mkr
Smith Thomas Wm. (Maida vale)
Smith T. W. & Sons, saw mills
Moss Mrs. (Rivelin)
Jones Tom (Fincairn)
Beatty Mrs. (Ennersdale)
Mitchell Miss Mabel, shopkeeper (Bargate)

- Mitchell Henry (Bargate)
Minty Frederick John (Trevone)
Morris Hy. Eyre (Gotham)
Bendall John D. & Sons, builders

Trowscoed avenue.

- Kerr John (Inverkip).
Maddison Miss G. (Ivordale)
Edwards Herbt. (Cotswood)
Davis Mrs. Lloyd (Montgomery)

North-west side.

Park View terrace.

- 8 Jenkins Frank Alexander
7 Holbourn Harry
6 Ball Mrs

- 5 West Alfred
4 Commin Miss
3 Mills Herbert John
2 Pilgrim William
1 Durn William

.... here is Naunton crescent

Langley villas.

- 1 Thomas William
2 Read Freeman

St. Clair villas.

- 1 Harrowsmith Ernest
2 Silvester Jas. Andrew

- Fogerty Harold (Sunnyside)
Williams John A. photographer (Manitou)
Hunt Edward (Lyechcroft)
Lock John (Holditch)
Stokes Lionel V. (Lynton)
Woodrow John G. (Saskatoon)

Naunton villas.

- 6 Paish Charles Henry
5 Wynn Mrs
4 Knee William Thos. insur. agut
3 Boyle Albert Thomas
2 Owen George Wilmot
1 Jones Mrs

.... here is Fairfield parade

Leicester terrace.

- 22 Millard Ernest Jn. & Son, secondhand harness dtrs
21 Ayliffe Owen R
20 Chamberlain Ernest Alfred, boot repairer

- 19 Barry James
18 Hemming Alfred John
17 Ruck Hy. Wm
16 Brien Mrs
15 Harding Francis
14 Davis John Alfred
13 Roberts Albert George
12 Lush Herbt. Hy
11 Bullock Algernon
10 Edlington Frederick
9 Birt George William
8 Downham Miss
7 Davis S. & Son, upholsterers
7 Davis Thos
6 Hunt George
5 Govey John
4 Batchelor Miss
3 Watkins Fras. Jn

- 2 Burrows Albert Joseph
1 Gardner Percy

Chamberlain Sidney (Arosa)
Copestake Herbert (Ashton)
Smith Daniel Nelson (Hillview)
Annis William (Cymric)
..... here is Fairfield walk
.... here is Leckhampton rd

NAUNTON PARADE, from 41 Up. Bath rd.

North side.

- Millard E. J. & Son, metal mers
1 Dodwell Alfred James
2 Rennie John
3 Margetts Thomas
4 Bellamy Mrs. H. G
5 Telling Tom Hedges
Providence Chapel (Strict Baptist)
Tillion Mrs. (Providence cottage)
6 Shurmer Horace
7 Smith Henry
8 Darter Lewis
9 Peacey Mrs

South side.

- here is Exmouth st
Seward Walt. F. bldr. (Glen Avon)
Hoare John (Coronation villa)
Griffiths Mrs. (Oakville)
Cox John William (2 Clarehurst)
Wyborn Thomas (1 Clarehurst)
Wallington Richard (Karenza cot)

NAUNTON PARK ROAD, from Old Bath road to Naunton lane.

South side.

- Eastoe Robt. Edwd. (Merlin vil)
Bradshaw Hy. James (Cardston)
Nott John S. (St. Ives)
Westborough Jsph. T. (Glencoe)
Hughes Fras. E. (Edmondscoote)
Frustr Alb. Edwd. (Hadleigh)
29 Neat Chas. Geo
Barrett Mrs. (Cordean)
Godfrey Robt. Arth. (Sudeley)
Baird Stewart (Lulworth)
Whyton John Walter (Kincora)
Jenkins Ityd Chas. (Ingleside)
Clare Miss (Lanson)
22 Marshall John
21 Mallinson John Herbert
20 Bradbury Herbt. L
19 Hooper Geo

NAUNTON PARK ROAD—continued.

- 18 Hedges Lionel P., B.A
17 Hawkeswood Geo. F
16 Parker Jn. Hy
15 Ball Franklin Knowles
14 Parker Thos. Rd
12 Welch St. Clair
11 Trump Thomas
10 Clark Harry Sydney
9 Elmes Robert
8 Rae Geo
7 Crankshaw James
6 Cypher Bert Cornelius
5 Branch Henry Edward
4 Burford Mrs
3 West Frank
2 Hill Frank
1 Stephens Walt. J

North side.

Chesney William Edwd. (Rosemary)

NAUNTON TERRACE, from Elm
villa, Exmouth street.

(No thoroughfare.)

- 1 Hoskins Thos. Edgar
2 Mayfield Mrs
3 Short Miss
4 Selley Alb. Edwd
5 Russell Miss
6 East Horace
8 Turner Victor Charles
9 Bullock Mrs. E
10 Stoneman Miss
Emmanuel Church
Fluke Mrs

NAUNTON VILLAS.

See Naunton lane.

NELMES ROW.

See London road, Charlton Kings.

NELSON BUILDINGS.

See Wellington passage.

NEVIL VILLAS.

See Hewlett road.

NEW BARN LANE, Prestbury,

from Prestbury rd.

(Letters received direct from Chel-
tenham.)

North side.

- Inglis Maj. Lionel (Inglisby)
Price Cyril J. (Coonor)
Mander Geo. Arth. (Polo view)

- Tomlin Chas. Hy. (Golden view)
Jones Fredk. Chas. (Hill view)
Smith Wm. Hy. Geo. (Windermere)
Fuller Mrs. (St. Mary's cott)
Mander Arth. Thos. (Polo villa)
Laight Wm. (6 Elmfield cotts)
Beard Hy. R. (Windyridge)
Hood Jn. (Grey Friars)
Sykes Mrs. (Aingarth)
Taylor Alb. Edwd. (The Leys)
Bateman Fredk. (Polodene)
Stroud Arth. E. (Lebanon)
Cheltenham Polo Club (Chas. Turk,
sec)
Fisher Misses (Highcliffe bungalow)
Bunce Thos. (Parkway)
Bowd Walt. Hy. bldr. (Ivino)
Roach Jn. (Dunes)
Bowl Thos. (Bramley)
Knight Mrs. (Hillingdon)
Davis Wm. Jsph. grocer (Park stores)
Tandy Chas. (Whytecot)
Boaler Cornelius E. (Elmfield cott)
Goode Elton Ambrose (Dynevor lo)
Raymont Raymond (Western lo)
Gwynne-Thomas Mrs. (Brookworth
lodge)
Pudge Jas. Fredk. Wm. (Elmfield)
Corbett Geo. (Park view)
..... here is Evesham rd

South side.

- Wood E. Lawrence (Walnut cott)
Stephens Wm. Jsph. farmer (Starve-
hall farm)
..... here is Albert rd
- Rickards Wm. (Elms Court cott)
Webber Fredk. Jn. (Hill Court cott)
Halling Arth. (Rosehill gdns)

NEW STREET, from Ambrose

street to Great Western road.

North-west side.

- 1 Higgins Harry Ltd. pawnbrokers
5 Williams Edward Ivan
Lane & Williams, house furnishrs
... here is passage to High st
- Dickenson Mrs
8 Mills Mrs
9 Cossens George
10 Davies David James
11 Crispin inn, Harry Turner
12 Ash Miss
13 Guppy Robert
15 Lunn William
16 Hulin Albert, boot repairer

New Street terrace.

- 7 Richards Jas
6 Mustoe Charles Frederick
5 Crowther Andrew Alexander
4 James Walt. L
3 Pike John Alfred
2 Cook Edwin George
1 Cook Thomas

Oolite.

- 2 Clements William
1 Youngman John Fitts

..... here is Knapp rd

Railway inn, John Green

Knapp place.

- 1 Richards Charles Leonard
2 Richards John Samuel
3 Richards Samuel
4 Richards George Thomas
5 Locke Chas
6 Smith George
7 Garrett Mrs
8 Hall George Ernest

Great Western Rly. Coal Depot.

Jordan Henry & Co. Ltd. coal mers
Richards W. D. Ltd. potato mers
Farrar Wm. D. coal & coke mer
Webb Brothers Ltd. coal merchants
Williams John & Co. (Cheltenham)
Ltd. coal merchants. See advert
Anglo-American Oil Co. Ltd. (depot)
Stevens & Co. coal mers

Knapp cottages.

- 2 Taylor Frank
3 James Frederick Charles

....here is Great Western rd....

NEW STREET, Charlton Kings,

from Horsefair st. to Church st.

Thorne Mrs. A. (Fern cott)
Barnes Alb. (New Street cott)
Friend Miss M
Leacey Mrs

NEW STREET TERRACE.

See New street.

NEW'S COTTAGES.

See Alstone lane.

NEWBURY COTTAGES.

See Queen street.

- 17 Hawker Oliver Noble
18 Broom Mrs
19 Davis Fred
20 Evans Frederick Thomas
20a, Hulin Albert
21 Wakefield Thomas Jas. shopkpr
Clements Geo. Hy. (King's Head
cott)
22 Watts Walter
23 Oakley Arthur William
24 Price George, shopkeeper
.....here is Devonshire st.....
27 Davis Regald, Victor
28 Weaver Gilbert
29 Groves Stephen
30 Buckle Mrs. Charity, shopkeeper
..... here is Station st

Leckhampton view.

- 1 Bettridge Alfred Mark
2 Evans Arthur F

Such John L. (Belle Ewart)
Townley Harry M. (Hollis cottage)
Stanley Miss (Stanley cottage)
Gibbins Sidney Arth. (Knapp farm)
.....here is Grove st.....
Knapp inn, Mrs. Edith Annie
Johnson
43 Alsop Robert
44 Brewster Ernest Thomas
46 Hyde Harry
46 (back of) Thompson Mrs. Sarah
47 Poytress Frederick Bertram
47 (back of) Weeks Wilfred
..... here is Burton st

Welsh Harp P.H. Chas. Hy. Sargent

The Knapp.

- 1 Tapp George Percy
2 Williams Francis Oliver

The Compasses inn, Geo. Whittern

South-east side.

.....here is Chapel st.....

Hinckley cottages.

- 1 Mitchell Albert Arthur
1 Tow Thomas, hair dresser
2 Jones Mrs. A
3 Mayall William

Hylton place.

- 1 Ursell Edward
2 Broom Francis John
3 Powell-Mew Miss
.. passage here to Knapp rd ..

NEWCOURT ROAD, Charlton Kings, from Cirencester rd. to Moorend rd.

South side.

Lord Mrs. Emily (Bafford ho)
Diamond Sanitary Laundry Co

North side.

Cross Misses (New court)

NEWENT PLACE.

See Marsh lane.

NORMAL TERRACE, from 187 High street to Swindon road.

West side.

Bradshaw Saml. Thos. (Beckingsale cott)

Candy Wm. china riveter (works)

- 18 Jones Mrs
- 17 Ovens John Percy
- 16 Harris Jack
- 15 Francis William Pitt
- 14 Johnson Harry
- 13 Sheen John
- 12 Ayres Harry Leonard
- 11 Cooke William Jas. shopkeeper
- 10 Taylor Herbert Harold
- 9 Gibbins Willie
- 8 Hill Mrs
- 7 Brushneen Dennis
- 6 Pryer Frank
- 5 Williams Walter
- 4 West Miss
- 3 Mott James
- 2 Harper Mrs. Eva, shopkeeper
- 1 Little Mrs

East side.

1a, Cypher Mrs

NORTH PARADE.

See Winchcombe st.

NORTH PLACE, from North street to 3 Clarence road.

East side.

- 1 Howlett Miss
- 2 Gloucester Conservative Benefit Society (Jas. Jn. Wheeler, sec)
- 2 Cheltenham Habitation of the Primrose League (Mrs. Lindsay Clark, sec)
- 2 Day Bartholomew
The Empire Hall
Hall Albert (Ingram house)
Hall Mrs. J. apts. (Ingram ho)

5 Mann Alfred W., F.C.R.A., A.I.S.A. corporate accountant & incorporate secretary. Phone 3390

- 5 Williams Sidney
- 5 Hayward Mrs
- 5 Strand Portable Wireless Co
- 6 Grieve Mrs. J. M
- 6 Howes Mrs. K. E
- 7 Eager Harry, builder
- 8 & 9 Lance John & Co. Ltd. furniture depositories. See advert
- Boodle D. Gore Ltd. dentists (North.house)
- Boodle Miss F. M. (North ho)
- 11 Sperry J. & Son, ticket writers
- Countess of Huntingdon's Connexion

..... here is Warwick pl

- 12 Taylor Bert Wm
- 12a, Morgan Albt. Cyril
- 12 St. Margaret's Dairy (Roy Prewett, proprietor)
- 13 Smith Joseph, greengrocer
- 14 Clinch William Henry
Smith Thos. (Northfield ho)
- 15 Jones Mrs. E. apts
- 16 Tarr James Mulhall
- 17 Bucknell Miss
- 18 Walden William
- 19 Cossens Robert
- 20 Newton Mrs
- 21 Stevens Mrs
- 22 Pardington Miss Mary, dress ma
- 23 Flowers George Wm. watch ma
- 26 Skerry Mrs
- 27 Brownhill Mrs. E
- 28 Lusty Miss
- 29 Bryant Mrs. E
- 30 Siddal Mrs
- 31 White Harry Geo
- 32 Gay Chas
- 33 London Clothing Co. Ltd. travelling drapers
- 33 Murphy William Dunlop

West side.

....here is Northfield terrace....
....here is Northfield passage....

- Gay Harry William, beer retailer
- 34 Jones Miss E
- 34a, Smith Herbert
- 34a, Smith Mrs. Clara, greengrocer
- 35 Bennett Joseph
- 35 Bennett William Hy. coal mer
- Bagg Arthur Baldwin (North lo)

NORTHFIELD PASSAGE, from North place to Monson avenue.

North-west side.

- 1 Webb Mrs. W
- 9 Page Elijah
- 11 Leach Wm
- 12 Grace Michael
- 13 Ward Mrs
- 14 Pitman Albert Richard
Feltham Albt. (Vine cott)
Knight Mrs. (Northfield cottage)

NORTH STREET, from 131 High street to North place.

West side.

- 1 & 2 Ward E. L. Ltd. drapers
- 2a, Davis Miss Elizabeth, confectnr
- 3 Halford Cycle Co. Ltd
Gloucestershire Regiment (T.A.), 5th Battalion, C Company (Capt. J. K. Armstrong, commanding officer) (Drill hall)
- Cheltenham & District Light Railway Co. (express parcels office)
- Globe inn, Charles G. Hall
- 5a, Knott E. & Co. coal & coke merchants & botanic brewers. Phone 3175. See advert
- 5 Cambridge inn, Hy. Geo. Carrick
Picture House (The) (H. G. Beard, proprietor)
- Holt Willie (Burnley) Ltd. billiard hall
- Cheltenham Liberal Club (W. C. Pates, sec.) (Albion house)
- Cheltenham Liberal Club Co. Ltd. (J. Aldridge, hon. sec.) (Albion ho)
- Cheltenham United Liberal Association Office (C. M. Yeend & Mrs. B. Gurney, hon. secs)

East side.

- 13, 14 & 15 Boots Cash Chemists (Western) Ltd
- 12 Pilley Walter J. H. decorators' supply stores. See advert
- 12 Gardiner Miss Alice, teacher of music

CHELTENHAM GAS LIGHT & COKE CO. (C. W. Welford, accountant & commercial manager; L. E. Twycross, engineer & works manager). Phone, 2037; Telegrams, "Gas, Cheltenham"

NORTHFIELD TERRACE, from

North place.

(No thoroughfare.)

South side.

- Trigg Albert Edwd. (Formosa ho)
- 1 Frewen Robert Joseph
- 2 Jones Miss
- 3 Jenkins John Edward
- 4 Gay Harry William
- 5 Roberts Alfd. Wm
- 6 Biggs Mrs
- 7 Tuck Job
- 8 Sherwood Edgar John
- 9 Excell Albert
- 10 Cousens Frederick
- 11 Cox Mrs. H
- 12 Barnett Walter
- 13 Ball Jas
- 14 Welch Percival William
- 15 Ralph William Henry
- 16 Pilley William Albert
- 17 Jones Mrs. E
- 18 Tomlin Samuel Arthur

NORTH HOLM.

See Winchcombe st.

NORTHWICK TERRACE.

See Suffolk road.

NORWOOD COTTAGES.

See Church rd. Leckhampton.

NORWOOD PARADE.

See Shurdington road.

NORWOOD PLACE.

See Suffolk road.

NORWOOD ROAD, from Great Norwood st. to Leckhampton rd.

North-east side.

Railway buildings.

- 1 Collingborn Joseph William, gramophone dealer
 - 2 Randall Walter George
 - 3 The Railway inn, Frederick Charles Boreham
 - 4 Hillman Edwd. Walt
 - 5 Newbury Mrs
 - 6 Harding George
- here is St. Philip's st
- 1 & 2 Allard Edgar
 - 3 Collins Mrs
- Windiatae Jas. cabnt. mkr. (The Barn)
- here is Suffolk st

WAGHORNE & EVANS, motor engineers

Waghorne Geo. Ernest (Homelea)

..... here is Grafton rd

South-west side.

- here is Gratton rd
- Blissett Bert & Co. motor engns
- here is Suffolk st
- Staight Herbt. George, watch maker (The Time works). See advert
- here is Grafton rd
- Cromwell Advertising Agency (Cromwell ho)

Edward terrace.

- 5 Jones John, boot maker
 - 4 Cox Frederick Walter
 - 3 Cox Mrs
 - 1 & 2 Powis Frank & Son, fishmngrs
- here is Leckhampton rd

NOVERTON LANE, Prestbury, from High st.

- Shelton Miss (Noverton ho)
- Gill Miss (Camelot)
- Gill Ashton (Acanthus)
- here is Finchcroft la
- Allender Ernest Tom (Finchoroff)
- Bunt Harold (Sheep hill)
- Pockett Geo
- Hobbs Chas. Hy. farmer (Lower Noverton farm)
- Woodward Arth. Wm
- Townsend Fredk
- Mayo Herbt
- Pockett Wm
- Harris Fred (Rose cott)

Surman Mrs

Parker Frank, farmer (Darke's farm)

Bowles Wm. J. (Noverton Farm cott)

Pleydell Wm. farmer (Noverton frm)

OAK COTTAGES.

See Naunton lane.

OAK TERRACE.

See London road, Charlton Kings.

OAKFIELD STREET, Albany road to Princes road.

- Keen Ernest Rd. (Oakleigh villa)
- Roberts Arthur (Lilyville)
- Daykin Egbert (Hanley villa)
- Williams Harry C. (Wellesbourne)
- 1 Byard Arthur
 - 2 Kiddiard Chas
 - 3 Westborough Joseph
 - 4 Barlow Mrs. J. E
 - 5 Pugh Miss P
 - 6 Jones Edgar Thomas Wallace
 - 7 Pugh Chas
 - 8 Burcher William
 - 9 Alcock Fredk. Laurence
 - 10 Lane Albert Ernest
 - 11 Otterburn Frank L. dentist

OAKLAND AVENUE, Prestbury, from Prestbury rd.

(Letters received direct from Cheltenham.)

West side.

- 1 Hewins Miss
 - 2 Gibbons Wm. Morton
 - 3 Lewis Rupert R. solctr
 - 4 Astman Wm. Hy
- Painter Mrs. (Hill view)
- Stevens Wm. Chas. (Homerville)
- Butler Mrs. (Inglecote)
- Carter Geo. (Oakleigh)
- Smith Chas. Geo. (Woodville)
- Gurney Mrs. L. (Melbourne)
- Ricketts Wm. (Homestead)
- Swift Leonard (Onslow)
- 13 Nicklen Jn. R
 - 14 Stafford Chas. Hy
- Blower Mrs. O. B. (Bon-Accord)
- Jones Mrs. H. (Monatana)
- Blease Miss S. (Idaho)
- Fuller Miss, masseuse (Savona)
- 20 Bateman Thos. Ellis
 - 21 Green Norman
 - 22 Baker Wm. Arth

East side.

Robinson Conrad Philip (Stansted)

Sims Hy. Rd. (Claremont)

Martin Chas. MacDermot (Glenhurst)

Taylor Chas. H. (Misterton)

Abraham Kenneth B. (Mayfair)

Millner Miss Edith Winifred (Crao)

May Wm. Allen (Newnham)

Sawyer Mrs. M. (Corinium)

Ward Geo. Wm. (Buckstone)

Dennis Geo. (Corndean)

OAKLAND COTTAGES.

See Prestbury rd. Prestbury.

OAKLAND ST. Charlton Kings, from London rd. to Cudnall st.

East side.

- 1 Hall Jn. Geo. decrtr
 - 2 Butler Douglas Hy
 - 3 Powell Mrs
 - 4 Peacey Bert
 - 5 Wakefield Wm
- Cole Geo. (Sinton cott)
- Johnson Hubert (Ruby cott)

West side.

Brown Jas. clock repr

OAKLAND TERRACE.

See Prestbury rd. Prestbury.

OAKLEY ROAD, Battledown, from Battledown approach to Harp hill.

East side.

Sharpe Rev. Geo. H., M.A. (Alva)

Grant Mrs. (2 The Willows)

Streeter Arth. Geo. (1 The Willows)

Davies Rd. M.D. (Glendower)

Moore Mrs. M. A. (Battledown view)

West side.

Woodcock Frank (Charlecote)

Wilson Rev. Ernest Clapin (Hornby)

Bouth Rev. Regnid. Hampson Myddleton M.A., J.P. (Battledown ct)

OAKVILLE.

See Swindon road north.

OLD BATH ROAD, from High street & London road.

West side.

Lloyd Mrs. (Minsterworth)

Chatsworth villas.

- 2 French Mrs. R. W
- 1 Mason David Rhys

..... here is Argyll rd

Cox Sydney George (Sharon villa)

Catherine villas.

- 1 Dudeney Miss
- 2 Townshend Mrs. C. E

Waresley villas.

- 1 Sweet Albt
- 2 Walsh Ewart

Plant Mrs. Emily D. (Riversdale)

Vale Capt. Seymour Douglas C.I.E. (Waresley lodge)

Palmer Frank (Carlton)

Page Fredk. Joseph (St. Columb)

Day Geo. Wm. (Honington)

Dixon Joseph (Chelt)

Witts Percy (Avonia)

O'Connor H. Montague (Umberleigh)

..... here is College Baths rd

..... here is Sandford rd

.... here is Thirlestaine rd .. .

East lawn.

- 1 Hedley George W., M.A
- 2 Townshend Mrs. C

George Bernard (Connellmore lodge)

Cox Mrs. (Connellmore)

Tapp Miss (Naunton Park villa)

Wilding Mrs. St. John (Trefula ho)

South Miss (Trefula ho)

.... here is Naunton Park rd

Jacques Plateras L. (Laracor)

Donald Mrs. (The White house)

Davies Mrs. (Barnfield)

Vulliamy Miss Joyce (Bloomfield)

Bennett Mrs. (Pendeen)

Homan Mrs. (Finnisklin)

Wilkins Charles E. (Dawstone)

Dicks Walt. Jas. M. (Kistor)

Tomlinson Christophr Ernest B.A. (Lilleshall)

Chatters Hy. Wm. (Strathfield)

Field John W. (Belle vue)

Preston Henry Edward (Ferndenc)

Biddle Miss (The Glen)

Banks Chas. H. (Oakleigh)

Smith Donald P. (Baidon)

Rolfe Mrs. E. (Nostra)

Deane Jn. E. (Windrush)

Edwards Arnold (Dunbar)

Hatch Chas. Gerard (Rowford)

Harper Mrs. R. W. (Cranford)

Leech John Henry Geo. (Keswick)

Ireland John Hy. R. (West hill)

Vanderplank Arth. (Gleneagles)

OLD BATH ROAD—continued.
 Welch Misses (Evenlode)
 Thomas Mrs. E. F. (L'Abri)
 Stone Chas. A., M.D. (Danesfort)
 Bendall Samuel D. (Benbrook)
 Thompson Leonard G. (St. Chad's)
 Daniels Mrs. (Stapleton)
 Yolland Henry H. (Longuenesse)
 Bendall Joseph Thomas (Homefield)
 Railway crosses here
 Kirkland Cecil L. B. (The Nook)
 Ingle Café (E. J. Fellenor)

Templemead.

13 Birt Mrs
 12 Newcombe Harry
 11 Waring Arthur William
 10 Lockwood Jas
 9 Muirhead Mrs
 8 Shimmin Sydney
 7 Sewell Wm
 6 Macintyre John
 5 Oakey Fredk. Wm. insur. agent
 4 Watkins James
 3 Moorman Mrs
 2 Powis Frank, sen
 1 Powis Frank, jun

Leigh mead.

4 Keen Albert
 3 Kerby John J
 2 Williams George
 1 Hill Frank

Clarke Chas. E. (Hillsborough)
 Moorman Walter (Leekhampton vw)
 Steadman Miss (Wychwood)
 Cooper Herbert S. (Glangarry)
 Andrews Albt. H. (Rigg)
 Arundell Charles Thomas (Wreford)
 Appleyard Jn. (Trevayler)
 MoShano James L. (Trevine)
 Leach Wm. Ernest (Trebarwith)
 Lefeaux Miss F. L. (Ilston)
 Tomkinson Jn. Wm. (The Croft)
 Ballinger Charles R. (Cottesholme)
 Hyett John Thos. (Westbury villa)
 Heath William A. (Avening)
 here is Pilly la

Crook cottages.

2 Smith Raymond Edward
 1 Hicks Richard

Goddard Mrs. (Toronto cottage)
 Lee Mrs. (Adelaide cottage)

Wheatsheaf inn, Ernest G. Orviss
 Hawker Frederick Albt. (Elm cot)
 Ballinger James (Myrtle cottage)
 Joynea Horace B. (The Briars)

Sunrise cottages.

1 Williams Ernest Albert
 2 Wood Wm
 3 Parry Mrs
 4 Uzzell Arthur T. C
 5 Stanbridge William John
 6 Smith Henry Charles
 7 Woore Edwin Walter

Paynter Leslie (Torcross)
 Hurford Albt. Wm. (Brookford)
 Meats Albt. (Flaxholme)
 Batten Clarence Hubert (Nettab)
 Foll Jn. Hy. (St. Denis)
 Dunstall Wm. Geo. (Justakot)
 Tanner Albt. (Rosedale)
 Preston W. N. (Abbotsbury)
 Short Thos. Hy. (Farmcote)
 Allmark Alfd. (Kramlla)
 Penberthy Mrs. (Porthleven)
 Major Thos. Wm. (Melita)
 Siddall Albert G. (1 Southfield villas)
 Martyn Alfred (2 Southfield villas)
 Boulbee Rev. Hy. T., M.A. (The Haven)
 Coxwell-Rogers Chas. D. (Treserife)
 Dolman Mrs. (Totnes)
 Monico Harold Victor (Wyreema)
 Coldicott Arth. (Dunluichin)
 Varnish Jn. A. (Tabar)
 de la Hoyde Christoph. R. (Ajmere)
 Frame Herbert (Littlecote)
 Hooper Misses (Omar)

Upper Pilly.

6 Roberts Mrs
 5 Barrett Mrs
 4 Kent George
 3 Smith Mrs. E

Young Ernest A. (Davenham cot)
 Burford Charles (Eastwood cottage)

East side.

Moore James (1 Oxford place)
 Bass & Co. Ltd. dyers
 here is Avenalls parade
 Margrett Charles Henry C.B.E., J.P.
 (Sandford house)
 Sanders Mrs. (The Homestead)
 Dangerfield Edward R. (Abbotsfold)
 here is Sandford Mill rd
 Cheltenham College Ground

East Gloucestershire Cricket, Tennis
 & Hockey Club (H. H. Yolland, sec)
 Cheltenham Croquet Club,
 W. E. F. Hancock, hon. sec
 here is New rd
 Bond Geoffrey Dyer (Inglehome)
 here is Charlton la

Barrett Charles (Greenhills)
 Martin Edwd. (Sandford villa)
 Harris George (Mertonville)
 Ballinger Alfred (Laburnum)
 Morris William Thomas (Roseville)
 Charlton Jn. (West view)
 Ridler Jn. Sydney (Tregarthen)
 Hawker Charles (Ruby cottage)
 Rogers Edwin Clarke (Redfern)
 Newcombe Henry (Chesterville)
 Rice Alf (The Retreat)
 Jeffery William Thomas (Gilban)
 Bendall Jn. D., J.P. (St. Andrew's)
 Bendall Hubert Arthur (Yorkley)
 Roberts Wm. Jn. (Verecroft)
 Salmon Geo. Wm. (Wymering)
 Chadwick Mrs. (St. Patrick's)
 Singleton Jack (Burwood)
 Lees Mrs. (Exeter)
 Liddiatt Miss Edith K. (Abdallah)
 Carruthers Misses (Linforth)
 Wilkins Arth. Wm. (St. Aubins)
 Turner Arth. Geo. (Bedford)
 Dodwell Leslie Arth. (Glan Wye)
 Griffin Mrs. (Hilcot)
 Bendall John Lionel (St. David's)
 Beck Harry, monumental mason
 (Cleobury)
 Beck Mrs. B. grocer (Pilly stores)
 Fogerty Cyril (Birkdale)
 Lerner Ernest John (Tarradale)
 Hambling Victor R. boot repr.
 (Woodbourne)
 Kent Richard (West ville)
 Lane Miss (Hill dale)
 Chick William Thomas (Earl's wood)
 Bourne Mrs. (Oakhurst)
 Smith Mrs. (Chellow dene)
 Little Thomas Kirby, market gar-
 dener (Warley)
 Evans Stedman J. (Aston villa)
 Jullien Miss (Fernville)
 Bowen Frank H. (Bournville)
 Pifford Garage (T. H. Little, propr)
 Dennett George (Netheredge)
 Spilsbury Leonard F. (New croft)
 Wood Ernest Frank (2 Hillcroft vils)
 Halliwell Mrs. (The Apiaries)
 Wiggins Wm. D. (Maple Dene)

Cooto Mrs. (Norfolk cott)
 Field Mrs. H. (1 Malvern view)
 Baldwin Harry A. (2 Malvern vw)
 Forty William Hy. (Bournes green)
 Owens Wm. F. (Stretton)
 Parsons Martin (Concord)
 Daws Miss (Esholt)
 Porter Harry Bullock (Hillend)
 Denton Edwd Albt. (Glen-Dhu)
 Burrows Jas. Thos. (Dalnamain)
 Collins Henry (Haldon)
 Blyth Miss (Knowsley)
 Yeates Alfd. (Maydale)
 Langston F. H. (Pifford cott)
 here is Pifford rd

Adye Mrs. (Windcliff)
 Taylor Miss (St. Catharine's)
 here is Borough boundary
 (The following names are in Leek-
 hampton district.)
 Walton Francis Lee (Brookroyd)
 Hart Douglas Wallace (The Graig)
 Raven John William (Pulney)
 Keeler Mrs. (Drumard)
 Waylen Chas. W. (Rosedene)
 Ransford Misses (Buchanan)
 Winsor Miss (Fenaghey)
 Lowes Mrs. (Arran)
 Caulkett Clarence William (Cromer)
 Smith George J. (Lamorna)
 here is Undercliff ter

Cooper Mrs. (Corris)
 Baron Mrs. (Meadow bank)
 Tuckwell Miss (Hilary)
 Brown Alfred (Eperanza)
 Purton Miss (Kenley)
 here is Undercliffe av

OLD MEAD.

See Charlton lane.

OLD MILLBROOK COTTAGES.
 See Millbrook street.

OLD MILLBROOK TERRACE,
 from Millbrook street.
 East side.

7 Brewster Tom Fredk
 6 Coombes William Edward
 5 Steager William
 4 Goodhall Charles Henry
 3 Higgs William Frederick
 2 Parry Frederick
 1 Kesterton John

OLD MILLBROOK TERRACE—COR.
West side.
8 Smith Chas
9 Dalton Wallace Coombs
10 Stewart Mrs

OLD SCHOOL HOUSE.
See Arle.

OLIO COTTAGES.
See St. Luke's road.

OOLITE.
See New street.

ORCHARD COTTAGES.
See Orchard pl. & Swindon rd. &
Ham rd. Charlton Kings.

ORCHARD PLACE, from Swin-
don road.
(No thoroughfare.)
West side.

1 Clift Harold Ernest
2 Lewis Alfd
3 Avery Mrs
4 Baker Mrs. E
5 Brooks Charles Albert George

Orchard cottages.
2 Totterdell Edward
3 Lang Mrs
4 Kirby Hy

7 Gilbert Mrs
8 Timbrell Mrs
East side.
1a Swinford Wm. Rt
2a, Gorin Arth. Wm
3a, Stone Jn
4a, Lynch Frank
5a, Pearce Rd. Victor

ORCHARD TERRACE.
See Libertus road, St. Mark's.

ORIEL PLACE.
See Bath road.

ORIEL ROAD, from Bath road to
Imperial square.
North side.
Oriel terrace.

1 Steel Mrs
2 Rees Miss
3 Fawn Mrs. T
4 Morley William Henry
Darlington Alfd. F. D., M.C.,
M.A., M.B., B.Ch.Cantab.,
M.R.C.S.Eng., L.R.C.P.Lond.
physcn. & surgn
..... here is Wellington st
Ellenborough Hotel (David Victor
Davies, propr)
Oriel villas.

1 Greatorex-Sims Sydney G.dentist
2 Penton Mrs
3 Quinn John

Martyn Brothers, photographers
..... here is Rodney rd
South side.

Macfie Ronald Bute O.B.E., M.B.,
Ch.B., F.R.C.S.Edin. physcn. &
surgn. (Oriel lodge)
..... here is Vittoria walk
Wolseley terrace.

1 Rice Ernest Charles
1 Long Miss Florence
1 Treloar P. J
2 Bennett Mrs
2 Miller Col. Leander William
2 Cassels Miss Dorothy M
2 Price Wm. Hy
3 Jones C. M
3 Parsons Chas
4 Pickard Nelson Edmund

Post Office Telephone Exchange
(Wolseley house)
..... here is Trafalgar st
..... here is Imperial sq

ORIEL TERRACE.
See Oriel road.

ORIEL VILLAS.
See Oriel road.

ORIEL WALK, from Oriel house,
Bath road.

2 Nevin Michael
3 Slatter Mrs
4 Long Albt. Edwd
5 Pugh Arthur Allen, boot maker
6 Lester Miss

ORMOND PL. from Promenade.
South side.

Wright Madame Ltd. costumiers
(Little Promenade)
..... here is Regent st
Young Thomas Henry (Napier ho)
Rouse Fredk. upholsterer
..... here is Regent st

Napier cottages.

1 Peacey Frederick
2 Thomas John

ORMOND TERRACE.
See Regent street.

ORRISDALE TERRACE, from
College road.
North side.

1 Weaving Tom George
2 Llewellyn Thomas Walter
3 Taylor Mrs
4 Murciani Miss B. teacher of french
5 Meredith Thos. Saml
6 Chubb Sidney
7 Butler William
8 Williams Misses
East side.

Cheltondale villas.

1 Bell Frederick Oak
2 Faulkner Frederick Arthur

OSBORNE TERRACE.
See Market street.

OTAGO TERRACE.
See St. Luke's road.

OUTER CIRCLE.
See The Park.

OVERBURY ST. Charlton Kings,
from London rd. to Cudnall st.

East side.
Bethell Wm. Chas. (Hill cott)
Statham Geo. (The Nook)

West side.
Ivy place.
3 Beesley Jas. Rd
2 Williams Geo
1 Cutts Rt. newsagt

Herbert Walt. (Overbury cott)
Johnson Wm. Fras. carpenter (Ash-
ley cott)
Brazener Wm. (Lilly bank)

OVERTON PARK ROAD, from
Overton road to Malvern road.
South side.

Bellairst Ralph Hamon M.A., Mus.
Doc. (Ferlys house)
Meyrick-Jones Mrs. (The Hendre)

North side.
Jackson Miss, ladies' college board-
ing house (Astell)

OVERTON ROAD, from Parabola
road to Malvern road.
West side.

ELMFIELD PRIVATE HOTEL
(Mrs. A. Weston, proprietress)
Wraith Miss, ladies' college boarding
house (Sidney lodge)
Bruce Mrs. (Abbeyholme)
East side.

Parry Mrs. (Upton Leigh)
Foster Capt. Frank K. (Allt Dinas)
.... here is Overton Park rd

OXFORD BUILDINGS.
See High street.

OXFORD PARADE.
See High street.

OXFORD PASSAGE, from 152a,
High street to St. Margaret's rd.
East side.

Taylor Arthur Jn. (Oxford cottage)
Hailing Thomas Ltd. printers
Hailing Thos. (Broomland ho)
Osman George Alfd. tinplate worker
.. here is passage to Bennington st..
West side.

Harper Mrs. S. (Hillesley)
.. here is entrance to Cheltenham
School of Arts & Crafts, & to
Cheltenham School of Science
& Technology ..
Dodwell F. C. & Sons, stationers
(stores)

OXFORD PLACE.

See London road.

OXFORD STREET, from 6 Oxford parade, High street to Priory ter.

East side.

- 1 Pates Mrs. E
 - 2 Wolstenholme William
 - 3 Ansell Walter
 - 4 Boorne Mrs
- West side.
- 7 Hall Mrs. R. apartments
 - 8 Haywood Misses
 - 8 Haywood Miss Louise D., S.R.N. nurse
 - 9 Orgee John
 - 10 Townshend Mrs. Edith

OXFORD VILLAS.

See High street.

PAINSWICK LAWN.

See Painswick road.

PAINSWICK PARADE.

See Painswick road.

PAINSWICK ROAD, from Suffolk road to Shurdington road.

North-east side.

- Marshall Jn. (Painswick ho)
St. James' place.
- Hughes Albt. (Clifton cott)
Davis Sidney (Pembroke ho)
..... here is Casino pl
- 1 Bean Joseph
 - 2 Davis S. & Son, upholsterers
 - 3 Fricker Miss Sybil M
 - 4 Kershaw Frank
 - 5 Denley Miss
 - 6 Walters James Albert
 - 7 Bozzard Thos. Wm
 - 7a, Leeson Frank, boot repairer
 - 8 Best William Henry
 - 9 Portlock Chas
 - 10 Maisie Charlie
 - 11 Jelfs Chas. Fredk
 - 12 Brookes Charles Henry
 - 13 Ryland Alfred
 - 14 Hands Alfd. Chas. baker
- here is Andover rd
- Alberge Chas. (Aireworth)
Clarine Health Specialities Co

Southend villas.

- 1 Boraston John Charles
- 1 Boraston Miss Mabel, milliner
- 2 Saunders Edward

Saunders E. & Sons, bldrs

..... here is Ashford rd

- White Miss R. M. (Limehurst)
Barnett Hy. O. (The Limes)
Du Pré Misses (Benella)
Lamb Percy (Cranford)
Cooke Mrs. Fothergill (Holmdale)
Goodhart Miss (Chester)
Carrington Mrs. (Littlebeck)
Price Miss M. T. (St. Philips lo)
..... here is Grafton rd
- Reynolds Hy. R., B.A., M.C. private school (Brandon ho)
..... here is Tryes rd
- Mainwaring Wm. (St. Barbe)

South-west side.

Painswick lawn.

- 1 White Edgar Charles
- 2 Glahome Jas
- 3 Gantillon Miss Laura
- 4 Fowler Wm. T
- 5 Kenning Mrs
- 7 Scallon Miss

Phillips Jn. Victor (Albuera)

..... here is Andover rd

Painswick parade.

- 1 Eggleton Henry James, fruiterer
- 2 Ursell Hy. Geo. picture frame mkr
- 3 Hampton Mrs. Emily, furnished aparts
- 4 Davies Nurse B. A., S.R.N. trained nurse
- 5 Hammond William

British Union inn, Louis Whittle
Worgan Tom Forester, cars for hire (Forest Dean). See advert
..... here is Ashford rd

Mullett Miss (Drinagh)
Gilbert Col. Clarence E. (Kirkstone)

Cloverdale lawn.

- 4 Bubb Miss
- 3 Bubb Mrs
- 2 Keble Rev. Rd. Jas. (curate of St. Stephen's)
- 1 Powell Alfd. Chas

Mayne Gerald Wm. (Plas Newydd)
Dutton Miss (The Crossways)
..... here is Grafton rd

Guilmant Samuel E. (Cotswold)
Poreher Misses (Somerton)
Hay Rev. Richard Arthur Hay M.A. (vicar of SS. Philip & James) (St. Philip's vicarage)
Mellersh William L., M.A. (Bergholt)
Handcock Wm. E. F. (Loudoun)
Marshall Capt. Aug. F. (Elsham)
Butterworth Mrs. (Overdale)
.... here is Tudor Lodge rd

Cotswold lawn.

- 1 Ogilvy Mrs. Balfour
- 2 Nuttall Miss
- 3 Powell Ernest A

Millns Mrs. E. D. (The Bungalow)
Parker Jas. D. (Caradon)
Goddard Rev. Louis Ernest B.A. (John o' Gaunts)
Hulton Sir William Rothwell bart. J.P. (Ashley lodge)

PAINSWICK TERRACE.

See Andover road.

PARABOLA ROAD, from Bays Hill rd. to Montpellier st.

South side.

Hawks Mrs. (Fernihurst)

Bayshill lawn.

COLWYN PRIVATE HOTEL
(A. J. Gilby, proprietor).
Phone, Cheltenham 2870. Cars for hire

- 1 Gilby Madame, dressma
- 2 Grosvenor Miss
- 2 Martin Miss O. F
- 2 Loraine Maj. Herbt
- 2 Chapman Sidney

Eashleigh-Guy Miss (Gransden)
Connelley Miss (Gransden)
Henderson Mrs. (Gransden)
Stenson Mrs. (Gransden)

Bayshill lawn.

- 4 & 5 Grieverson Miss, ladies' college boarding ho

Lawson Miss (Marston)
Boosey Miss (Oakhurst)
Sweet-Escott Miss (Oakhurst)
Raven Maj. Jn. C. H. (Oakhurst)
Bennett Mrs. (Oakhurst)
Du Boulay Mrs. (Marchmont)
..... here is Overton rd

Gibbon Harries Rev. Hugh (Stoneleigh)

le Fleming Lt.-Col. Geo. F. (The Lea)
Lindop Mrs. G. W. aparts. (Wyastone)
..... here is Queen's par ..

North side.

Slade William T. (Brookwood)
Royal Nursing Home (Misses Whyte & Price)
Maidstone Louisa Viscountess (Douglas)

Butler Bernard F. (Parabola house)
Eversleigh house.

- 1 Farquhar Andrew Trevor
 - 2 Roper G. A
 - 3 Taylor Philip J.
- Fenton Mrs. (Bays Hill court)
..... here is Bayshill rd
- Archer Mrs. (Pierreville)
Matthews Miss Gertrude M.A.O.D. teacher of dancing (Pierreville)
Fildes Frank George (Bayshill lodge)
..... here is Montpellier st

PARAGON BUILDINGS.

See Bath road.

PARAGON PARADE.

See Bath road.

PARAGON TERRACE, from Paragon parade, Bath road.

(No thoroughfare.)

- 1 Paterson Graeme M., M.A
- 2 Coles Misses
- 3 Borchardt Miss
- 4 Powell William
- 5 Hobbs Rev. Chas. (Bapt)
- 6 Thornton Miss

PARIS HOUSE.

See Promenade.

PARK (THE), from Park place. Outer circle.

- 1 Crawshay Miss L. F
 - Harrison Miss B. M., M.D. (Longford house)
- here is Tivoli rd

PARK (THE)—continued.

6 Lane Sidney David
 Garland Edgar W. (Osborne lo)
 Peake Lt.-Col. Geo. Arth. (flat 1,
 Osborne lodge)
 Green Jn. Sinclair (flat 2, Os-
 borne lodge)
 Rea Mrs. (Oakfield)
 here is St. Stephen's rd.
 Ivamy Ernest M.A. Oxon. (Redesdale)
 Millar Thomas I.C.S. (Redesdale)
 Goldie Mrs. G. E. (Redesdale)
 Lewis David J.P. (Redesdale lawn)
 Brodie Mrs. (Woodlands)
 Webley Frank (Woodlands lodge)
 Baxter Chas. W. (Glenmore)
 Reynolds-Reynolds Mrs. F. L.
 (Glenmore)
 here is Merestones rd. & foot-
 path to Shurdington.....
 Tarte Lt.-Col. Bernard R. K. (Wood-
 leigh)
 Tucker Jas. H. (Chalfont)
 Anley Mrs. (Oakley)
 Atkinson Mrs. (Arundel lodge)
 Weech W. N., M.A. (Greenfields)
 Vaughan Mrs. Evelyn (Springfield
 lawn)
 Kirkpatrick Brig.-Gen. William
 Johnston C.B. (Park lawn)
 here is Moorend Park rd
 Fletcher Edward S. (St. Clair)
 Walford Harold (Brooks lodge)
 Kelley Mrs. (Ireton house)
 Blathwayt Gerard W. (Benton ho)
 Gibson Mrs. (Weatherboards)
 Mosley Mrs. (Byeways)
 here is Tudor Lodge rd
 Ducat Mrs. (Hilgay lodge)
 Saynor-Thompson Rt. (The Orchard)
 Johnson Miss (Ellesmere lodge)
 Conder Archibald Francis Reignier
 M.C., M.D. Edin. physen. (Eton lo)
 Meadows Hy. Lloyd (Ballyrane)
 Dowse Col. Edwd. Cecil (Batsford)
 here is Grafton rd
Inner circle.
 Haworth William Bell M.A. (Gonia)
 Yeadon-Jones Misses (Lindholme)
 Trenouth Edwd. private hotel (Dun-
 holme)
 Newton Mrs. (Broadlands)
 Ingles Ernest James, gardener to
 Mrs. Newton (Broadlands lodge)

Bridgman Frederick Charles, gar-
 dener to Ursuline Ladies' College
 (Farm lodge)
 Ursuline Ladies' College (Rev.
 Mother Superioress, principal)
 (Fullwood park)
 Ursuline Ladies' College (annexe)
 (St. Angela's)
 Ursuline Ladies' College (annexe)
 (Lyncourt)
 Ursuline Ladies' College (annexe)
 (Belfont)
 Collier Mrs. (Foreland)
 Whitby Arthur George (Elville)

**PARK ESTATE, Prestbury, from
 Bowbridge la.**

South side.
 Andrews Misses (The Firs)
 Parker Miss (The Hutch)
 Knight Hy. Geo. A. (Beechwood)
 Villar Wm. Arth. (The Warren)
 Cock Miss (Inglenook)
 Simmons Herbt. (Heath lodge)
 Hay Miss E. H. (Alderston)

North side.

Bruton Harold Hy. carpenter (Har-
 bury)
 Parsons Edwd. (The Cabin)
 James Raymond (Cotswold)
 Playfair Miss (Craignethan)
 Abbott Perevl. Walt. (The Bury)
 Mullaney Mrs. (Beaulieu)
 Deane Miss (Crossways)

**PARK PLACE, from Suffolk road
 to The Park.**

North-east side.
 Fletcher Mrs. (Andover lodge)
 1 Godfrey Miss
 2 Gibbs William Henry
 3 Wicksey Mrs
 4 Armstrong Arthur Vincent
 6 Hathorn Mrs
 7 Keane Mrs
 here is Andover rd
 8 Smyth William M.B., C.M. (ret)
 9 Coghlan Daniel
 12 Howell Miss Mildred Ethel
 13 Peebles Mrs
 14 Grant Miss
 15 Ecroyd Frederick William
 16 Whitard Misses
 17 Money Mrs

18 Kirkland Misses
 19 Wakefield Howard Edwd. A
 20 Lambert Miss
 21 Smith Miss S. A
 22 Malone Harry Lockland
 here is Ashford rd
 23 Ward Miss (Segrave lodge)
 Carter Col. Duncan Campbell C.B.,
 C.M.G. (Heighthorne)
 Gohoun Sidney C.S.M.M.G.,
 A.C.B.M. chartrd. masseur (Se-
 grave)

Allen Chas. Carson (Glenarbut)

Schuster Mrs. (Heysham ho)
 South-west side.
 Johnson Miss E. C. (Park villa)
 here is Ashford rd
 23 Hadden James
 24 Hill Miss M. G
 25 Eden Mrs
 26 Mitchell Miss
 27 Luckman Mrs
 28 Moulder Miss G. H
 29 Friday Arth. Kenneth
 here is Andover rd
 Davies Mrs. (Manaton)
 Briggs Joshua Monro (The Lawn)
 Broke-Smith Mrs. (Tunstall house)
 Gill Mrs. (Tunstall lodge)
 here is Lypiatt rd

**PARK STREET, from 265 High
 street to New street.**

East side.
 Lockey Richard Lewis (Park cot)
 .. here is passage to Burton st ..
 1 Timbrell Ernest James
 2 Cox Mrs. E
 3 Huggins Robert
 4 Fitz Alfd. Geo
 5 Taylor William
 6 Tovey Mrs. M
 7 Lane John
 8 Brown Frederick Henry
 9 Jackson Mrs. H
 Hunt Charles (Hope cottage)
 42 Hale Mrs. M. J
 here is New st

West side.
 10 Thompson Mrs
 11 James Mrs. E
 12 Carpenter Edward George John
 13 Cornwall Fred
 14 Regan John
 15 Mills Alfred

CHELT.

16 Payne Arthur James
 17 Slade Walter
 18 Pearson Peter
 19 Watts John
 20 Baker Mrs. F
 21 Cummings William Alfred
 22 Hunt William Wallace
 23 Johnson Richard
 24 Timbrell Alfred Henry
 25 Hawker Alfd. Chas
 26 Sheen Thomas
 27 Meddings Harold Thomas
 28 Price Ernest
 29 Palmer Phillip
 30 Wilkes Mrs. F. J
 31 Turner Albert Henry William
 32 Osman George Alfred
 33 Brown George
 34 Brown Alfred
 35 Miles Mrs. C
 36 Biddle Sidney

Burton terrace.

8 Fitz Mrs. L
 7 Rowland Mrs
 6 Witchard Miss
 5 Hopkins Perevl
 .. here are Market st. & New st ..

PARK VIEW.

See Albany road.

PARK VIEW TERRACE.

See Naunton lane.

PARK VIEW VILLAS.

See Alexandra street.

PARK VILLAS.

See Whitecross square.

PELHAM VILLAS.

See Alstone avenue.

**PHOENIX PASSAGE, from 220a,
 High street to Swindon road.**

1 Waring Geo. C
 2 Rummings Joseph F

PILFORD ROAD, from Old Bath rd.

North-east side.
 Evans Fredk. Wm. (Ivydene)
 Weston Wm. Hy. (Homeside)
 Pegler Mrs. (Springfield)
 Payne Miss (Craignair)
 Gray Tom B. M. (Wayside)

PILFORD ROAD—continued.

- Meats Alb. Griffiths (Mywaye)
 Hobbs Tom (Hill view)
 Starling Frank Robt. (Lindela)
 Wall James (Failand)
 3 Drew Miss
 Neale Ambrose H. (Hillside)
 Dawkins William (Braeside)
 South-west side.
 Love Mrs. (The Graig)

PILLEY COTTAGES.

See Pilley lane.

PILLEY LANE, from Leckhampton road to Old Bath road.

- North-west side.
 Pearman Lewis Murray, dairyman (Quarry cott)
 Allsworth Ralph L. (Delancey cott)
 Salter Wm. (Wright cott)
 Caudle Arthur (Cambridge cottage)
 Summers Albt
 Proctor George

Ark cottages.

- 1 Smith Edward John
 2 Colley George
 South-east side.
 Pillinger Guy A. (The Ley)
 Stranger Fras. Clinton (Nethercott)
 Leckhampton Zion Baptist Church

Pilley cottages.

- 1 Hunt Alfred Frederick
 2 Pearce Mrs
 Harding Arthur (Box cottage)

PITTVILLE, from Winchcombe pl.

Segrave place.

- 1 Verry G. Tyrrell L.R.C.P.Lond.
 M.R.C.S.Eng. physcn. & surgn
 2 Lawson William George
 3 Sankey Arth. Edwin Bellew
 3 Weston Arth. H
 4 Webb Ernest Reuben
 5 (flat 1) Giles Mrs
 6 Thomas Hy. Arth. B.A., LL.B
 7 Slade Miss Ellen, nurse
 7 Yiend Mrs
 7 Henly Geo

Bourne Lt.-Col. Walter Fitzgerald
 O.B.E. (Weston house)

- Wilkins Mrs. (1 Berkeley villas)
 Gordon Brig.-Gen. John Lewis
 Randolph C.B., C.S.I. (Roden ho)
 Cowing Mrs. (Berkeley house)
here is Wellington rd.....

Pittville lawn.

- Curtis Edward C. (Kenilworth)
 1 Norman Geo
 2 Davies David
 3 Draper Misses
 4 Perkin Mrs
 5 Gregory Chas. Kingsley
 Johnson Misses (2 Pittville lodge)
 Sole Hilary (3 Pittville lodge)
 King Ernest (4 Pittville lodge)
 Hutt Wm. (Pittville lodge cott)
 6 Kelham Mrs
 7 King Harry Percy
 8 Shirer Miss
 9 Fletcher Misses
 Steward Mrs. (Wyddrington)
 Thoys Col. Harry Newman
 (Wyddrington)
 11 Eland Mrs. M. E
 12 Whitehouse William Sandys
 13 Anton Mrs
 14 Lyon Miss
 15 Earwaker Robert Parsons J.P
 16 Goodlake Mrs
 Benwell Percy Jas. (Malden ort)
 Newall Misses (Ellingham house)
 Robson S., M.A. (Dorset ho)
 Bishop Rev. Jn. Wm. (ret.)
 (Lake ho)
 Vegetarian Guest House (Lake house). Telephone No. 3851
here is Albert rd.....
 Hope Mrs. Herbt. (2 Halsey ho)
 Potter Maj. Rd. (3 Halsey ho)

Clarendon villas.

- 5 Maxwell Brig.-Gen. R. P
 4 Waller Mrs
 3 Cameron Wm. Lochiel S. L., C.S.I

Mandebille Mrs. (Merridale ho)
 Dunn Geo. Owen Wm. O.B.E.
 (Montague villa)

Napier house.

- 1 King Miss
 2 Price Mrs
 3 Pedley Arth. Jn

Holloway Samuel Walt. (Rahere)

PITTVILLE CIRCUS, from Prestbury road.

- Martin Jn. Middleton M.D., D.P.H.
 county medical officer of health
 for Gloucestershire (The Tower ho)
 Cole William Henry (Eglinton)
 Lodwick Robt. Wm. (Stanbrooke)
 Dickinson Arthur (Sinclair)
 Thomson Capt. Wm. (Northlands)
 Lucas Wm. (1 Terhill)
 Davies Mrs. (3 Terhill)
 Long Alfd. Edwd. (4 Terhill)
 Palmer Charles N. (Ashpriors)
 ... here is Pittville Circus rd ...
 Brown Miss Cuthbert Med. & Cert.
 R.A.M. teacher of music (Kingsmuir)
 Hogg Jn. Alex. (Burstn ho)
 Cox Thos. Bartlett
 Lindsay Leonard E
 Sallis Jn. (Burstn ho)
 Midwood Miss F. (Tresmere)
 Anderson Frederick Thomas M.D.
 (ret.) (Apsley lodge)

PITTVILLE CIRCUS ROAD,

from Pittville circus to Hewlett rd.

- South side.
 Gandy Mrs. Hunter (Heath lodge).
 Telephone No. 2967
 here is All Saints' rd
 St. Anne's Nursery Training College
 (Incorporated) (Miss Holbeck,
 matron)
 Bowman Kenneth S. (North hall)
 Andy's Ltd. manfg. confotnrs.
 (North hall)
 Stevens Felix (Longville)
 Harrison Misses (Holmdale)
 Miles Brig.-Gen. Philip Jn. C.B.,
 C.M.G. (Strathbury)
 Cairns J. B. (Askham ho)
 Truell Lt.-Col. Edmnd. G. S. (Moulton dale)
 Shakespear Mrs. W. P. (Carlton)

Haddo.

- flat 1 Judge Geo. Jas
 flat 2 Margrett Mrs
 flat 3 Taylor Maj. Cyril

Mellersh William Hy. (Gryphons)
 Carbonell Miss (Worcester ho)
 Pengwern College for Girls (Mrs.
 Adelaide Pearson)

Pengwern College Annexe (Sunny-side)

Barratt John Harold (Fern bank)
 Hall Mrs. J. W. (Beechmount)
 North side.

.....here is footpath to Whaddon rd. & Prestbury rd

Gamble Mrs. Arth. (Gwernant)
 Newbold Misses (Notherwood)
 Bourne Alfd. A., M.A. (Prestwich lo)
 Peach Mrs. (Cotswold lodge)
 Bellhouse Mrs. (Cotswold grange)
 Davies Walt. H., M.A. (Westbourne ho)

Chester Miss L. J. (Oak bank)
 Lucas Charles (Queen's Holme cot)
 Orr Miss (Queen's holme)
 Horsfall Thomas M. (East Hayes)
 Baddeley Mrs. (Deanwood)

PITTVILLE CRESCENT.

See Albert road.

PITTVILLE LAWN.

See Pittville.

PITTVILLE LODGE.

See Pittville.

PITTVILLE PARADE.

See Evesham road.

PITTVILLE STREET, from 122

High street to Albion street.

North-west side.

- 1 & 2 Flemons H. W. fancy draper
 3 & 4 Cheltenham Creamery Ltd.
 dairy. See advertisement
 5 Davis Miss Eliz. confctnr
 6 Dangerfield C. & Son, umbrella
 manufacturers
 7 Pink Mrs. Margt. booksllr
 8 Dempsey Jn. estate agt
 8 Reeve Madame, domestic agency
 8a, Cheltenham Accumulator Service Co
 9 Hill V. M. boot stores
 10 Holland Wm. H. wireless engineer
 11 Holiday & Page Ltd. butchers
 11a, Vellacott Cecil
 12 Hacker Arthur, hair dresser
 13 Vaughan Mrs. E. A
 Bijou Dance Studio (Miss B. Ward)

PITTVILLE STREET—continued.

- 14 Vick Frederick, ladies' tailor
14a, Horlick Edwd. Jabez, tobconst
South-east side.
15 & 16 Dawe Fredk. Wm. grocer
17 Fletcher Fredk. S. china stores
18 Paget Augustus, jeweller
18a, Sharpe & Fisher (1924) Ltd.
ironmongers. See advert
19 Sydney Arms hotel, Mrs. Agnes
Stephens
20 Rawlings Harry, secondhand
bookseller
21 Sharpe & Fisher (1924) Ltd.
sanitary engns. (showrooms)
22 Paragon Laundries (Gloucester-
shire) Ltd
23 Friskneys Sports Depot, sports
outfitters
24 Kiddieland, toys
25 Jenkins Miss Ellen, confectioner
26 Nash Sidney C. beer retailer

PITTVILLE TERRACE.

See Clarence road.

PITTVILLE VILLAS.

See Prestbury road.

PLOUGH YARD.

See High street.

PORTLAND COTTAGES.

See Portland square.

PORTLAND PARADE.

See Prestbury road.

PORTLAND PLACE.

See Portland street.

PORTLAND SQ. from Beaufort pl.

Billings A. C. & Sons Ltd. builders
(yard)

Portland cottages.

- 1 Thorndale Mrs
2 Dicks Albtt
3 Hopton Edward
4 Smith Percy Searl
5 Bishop Thos
6 Hopkins Walter Henry

- 30 Harris Mrs
31 Martin Louis
32 Davis Edwd

33 Daffurn Wm

- 34 Williams Hugh James
Porter Walt. W. (Freeman's cots)
Phillips Chas. (Freeman's cots)
35 Harding Morgan Christoph
36 Williams Arthur Sidney
37 Topley Miss
2 Morgan William

PORTLAND STREET, from 1
Albion street to Evesham rd.
South-east side.

- 1 Gorge Heber Loveridge, sta-
tioner, & post office
2 Payne Wm. J. greengro
2 MacVitie E. A. & Sons, builders.
See advertisement
3 Harris Mrs. Helen, apartments
4 Williams Mrs. A. aparts
5 Groves Mrs. Alice, apartments
6 Prince of Wales P.H. (Arthur
William Ryder, proprietor)
7 Trotter Mrs. Emma, apartments
8 Burrows Walter William, dentist
9 Cotswold hotel, Donald K. Higgs
9 Cheltenham Swimming & Water
Polo Club (F. E. Lane & W. T.
Tiver, joint hon. secs.) (head-
quarters)
10 & 11 Williams A. & Co. motor
engineers. See advertisement
12 Lamming James Charles
Portland Tabernacle (Church of
Christ)
13 Rodway Wallaoe, picture frame
maker
..... here is Warwick pl
Waddington Eric F., M.B. physcn. &
surgn. (Warwick ho)
Clow & Waddington, physcns. &
surgns. (Warwick ho)
Hughes Arthur (Glengariff)
Pardington Ernest, apartments
(Stratton house)
Wilcox John Thos. (Ingleborough)
Holy Trinity Church
Trinity terrace.
1 Nourse Thos. Wm
2 Davis Joseph A
3 Carrick Mrs. Hy. S
4 New Miss Violet, ladies' school
5 Mack William Herbert
6 Walcroft Jn
.here is footpath to Winchcomb st.
Bence Mrs. sen. (Maisonette)
..... here is Clarence rd

SHARPE & FISHER (1924), Ltd.

CHELTENHAM.

Telephone: 2245.

Telegrams: "WALLPAPER."

BATHS, - GEYSERS, LAVATORIES, - SINKS, - RADIATORS. -

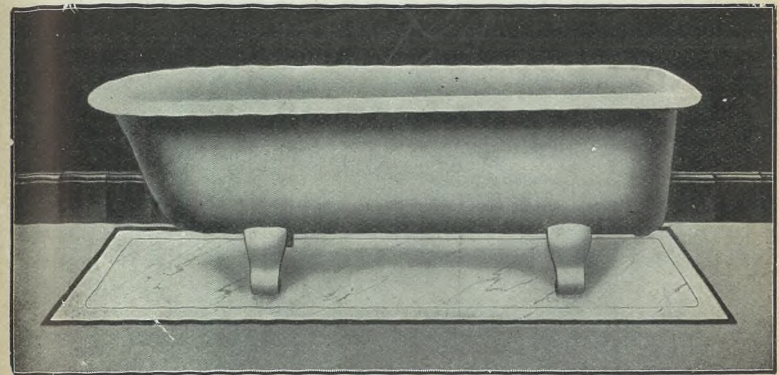

GRATES AND RANGES, - GAS FIRES,
MANTEL REGISTERS, - DEVON FIRES,
TILED SURROUNDS.

We respectfully solicit your next enquiry.

Telephone 2535

The Cheltenham Creamery Ltd.

Suppliers of High-class

DAIRY PRODUCE

RICH NEW MILK AND CHOICEST CREAMERY BUTTER

also a Department of

Devonshire Dainties and Cooked Meats, including

PRESSED BEEF, GALANTINES, VEAL and
HAM, HAM and TONGUE, PRESSED PORK,
VEAL, HAM and EGG and PORK PIES, Etc.Genuine Wiltshire Bacon**One Quality - - The BEST****3 & 4 Pittville Street & 4 Montpellier Avenue.**The Firm with the Reputation for
Quality at lowest possible prices.

H. WOOD

**Wall and Floor Tile
Fixer and Merchant****Killarney****LONDON ROAD**Marble and Ceramic Mosaics, Plain, Encaustic and
Decorative Tiles for Walls and FloorsBright and Dull Surface, Plain and Antique Tiles
for Grates, Surrounds, Kerbs and Hearths

ESTIMATES FREE

THE ORIGINAL FIRM.

Established 1835.

E. A. MACVITIE & SONS,

*Builders, Plumbers and**:: Decorators, ::**Hot & Cold Water Fitters.*

Baths, Sinks, Drains, &c., attended

to by skilled workmen.

Personal supervision to all work

entrusted to our care.

ESTIMATES FREE.

No connection with any other firm of the same name.

NOTE THE ADDRESS:**2 Portland Street, CHELTENHAM**

(Close to Conservative Club).

North-west side.

- Masonic Hall
21 Holman Ernest Oliver
20 Griffiths Bros. motor tyre depot
19 Williams A. & Co. cycle agents.
See advertisement
18 Mantell Mrs
17 Clinton Henry Charles
16a, Lamb Thomas
Mackay Charles, cab proprietor
(Portland mews)
16 Malsom A. E. & P. H. furniture
dlrs
15 Playdon Albt
15 Danby Harold, tobacnst
Lance John & Co. Ltd. drapers
&c.(stores). See advertisement
Friends' Meeting House
14 Sperry Mrs. Annie, ticket writer
Chandler Miss (The Parsonage)
Wintle Albt. Jas. (The Parsonage)
..... here is Warwick pl

Portland place.

- 1a, Pulsford A. E. & Son, furniture
dlrs

- 1 Mason Richard
2 West Wm
3 Pittville hotel (John Wright,
proprietor)
4 Booy Albert Thomas, tailor

Camden terrace.

- 1 Wedge Miss
2 Wright Fredk
Winter Frank (Camden lawn)
Smith Mrs. B. (2 Gothic cotts)
Wilkins Miss (Roseleigh)
Bleney William (Blenheim cottage)
Davis Albert Edwd. (Transvaal ho)
Taylor Mrs. Elizabeth, chimney
sweep (Camden)
Holton Miss Bessie, confctnr.
(Swiss cott)
Stevenson Mrs. (Trinity villa)
Jones Miss Christiana, nurse (Bruton
cottage)
England Charles, plumber (Trinity
cottage)
Bryan Mrs. (Gapton house)

PORTLAND STREET—continued.

Blenheim terrace.

- 1 Brewer William Rowland
 - 2 Clifford Harry L
 - 3 Matthews Henry
 - 4 Sheils Jsp
- ..here is pathway to North place..
Newman Miss (Deerhurst)

PORTLAND TERRACE, from
Winchcomb pl. to Prestbury rd.

- 2 Hyatt Arthur James, decorator
- 3 Gorford Tom Wm. tailor
- 3 Roberts Mrs
- 4 Vines Miss Maud Spiller, stationer,
& post office
- 5 Comely Percy Hanks, butcher
- 6 Burroughs F. C. & Son, dairy
- 7 Newman Edwd
- 8 Coach & Horses P.H. (William
Tompkins Leonard, proprietor)
- 9 Bishop Ernest W. taxi-cab pro-
prietor. See advertisement
Caudle Hubert, fried fish shop
- 10 Biddle Mrs
- 12 Bishop Mrs
- 13 Wilkins Mrs
- 14 Thatcher Miss
- 15 Heskins Miss

PORTMAN TERRACE.

See Up. Bath st.

PORTURET GARDENS.

See School rd. Charlton Kings.

POST OFFICE LANE, from
Crescent terrace to Clarence st.

West side.

Cheltenham Newspaper Co. Ltd.
(dispatch office)Service Co-operative Association Ltd.
(Alfd. Edmnd. Bond, sec)

East side.

5 Walkley Henry Jas. coffee rooms

PRESTBURY ROAD, from Winch-
comb place to Prestbury.

North side.

Allard Mrs. Beatrice, nurse (Pittville
cottage)

Eaton Miss Elizh. furrier (Segrave)

Leamington place.

- Jeffrey R. & Son, chemists
Gibbs Geoffrey A. (Leamington ho)
- 1 Stephenson & Tailyour, tobacconists
 - 1 Tailyour Mrs
 - 2 & 3 Giller & Son, grocers
 - 4 Georges Ltd. pastrycooks
 - 5 Whitbread's, drapers
 - 6 Brown Mrs. V
 - 7 Small Herbert
 - 8 Kilbey Mrs
 - 9 Cottingham Edward Harry H
 - 10 Butt Mrs
 - 11 Miles Edwin
 - 12 Eager Fred
- here is Wellington rd
..... here is Albert rd
Evans Mrs. M. (Southend ho)

Pittville villas.

- 17 Villar Mrs
- 16 Crofts John
- 15 Evans Mrs
- 14 Hone Miss
- 13 Goodwin John C. B
- 12 Waghorne David Edward
- 11 Bayley Leslie William
- 10 Edwards Mrs
- 9 Lyon Miss
- 8 Tuke Miss A. C
- 7 Comely Percy Hanks
- 6 Parker Mrs. C. K
- 5 Molyneux Rev. Evans K., M.A.
(ret)
- 4 Miles Mrs. U. B
- 4 Miles Miss A. N., M.A
- 3 Jeffrey Miss
- 3 Royal National Life Boat Insti-
tution (Cheltenham branch)
(Miss E. Wanklyn, hon. sec)
- 3 Wanklyn Miss E
- 2 Hone Miss Margaret
- 1 Payne Edwin Geo

Beach Wm. A. nurseryman

..... here is Windsor st

Lidderdale Frs. Jas. M.C., M.B.,
B.S., D.P.H. physcn. & surgn. &
medical officer to Cheltenham
Rural District Council (Evesham
lodge)Billings Alfd. C. (Southwood lodge)
Yeates A. & H. J. cars for hire (Ret-
ford villa)Waghorne Wallace B. (Beulah house)
Doswell Robert R. (Eton cottage)Brain Mrs. (Eton house)
Cheltenham Creamery Ltd. model
dairy. See advertisement
Malvern Thomas (Mowbray)
Mustoe Charles (Southam court)

South side.

..... here is Albert pl.

Portland parade.

- 1 Wells Mrs
 - 2 Gardner Miss
 - 3 Middleton Ernest Wm. dentist
Covill Walter & Co. florists
- ... here is Back Albert pl ...
... here is Pittville circus ...

Selkirk parade.

- 13 Lyon Ernest Victor
 - 12 Golesworthy Francis Davies
 - 11 Garrett Miss
 - 10 Broom Miss
 - 9 Morgan Mrs
 - 8 Ambrose Charles
 - 7 Rawlins Percy Thomas T
 - 6 Whitworth Charles Henry
 - 5 Griffin John Walter
 - 4 Brooke Wm
 - 3 Waghorne Miss
 - 2 Sawyer Charles John
 - 1 Lloyd Jn. B., B.Sc., Dr. es L.,
officier d'Académie
Hervey Douglas G. (Selkirk ho)
- ... here is passage leading to Pitt-
ville Circus rd
..... here is Whaddon rd
- Leighton Miss (Ryecot)

Windsor place.

- 3 Webb William Henry Timbrell
 - 2 Arnold Mrs
 - 1 Rutland Hy. Bernard
- Page James (Windsor house)
Daniel Hy. Edwin (Windsor villa)

Bedford place.

- 1 Caudle Mrs
 - 2 Steptoe Frederick J
- Barnett Wm. H. builder (Bedford cot)
Basson Thomas (Windsor lodge)

Stratford cottages.

- 3 Humphries Frederick Thomas
- 2 Hall George
- 1 Cherrington Mrs

Southam cottages.

- 2 Quiney Edward J
- 1 Cook John

Cakebridge terrace.

- 9 Mustoe Christoph. Jrn
- 8 Watkins Mrs
- 7 Brown Frederick
- 6 Blackwell Mrs
- 5 Woollett Miss
- 4 Hampton Fredk
- 3 Wells Thomas William
- 2 Evans Frank
- 1 Williams John

PRESTBURY ROAD, Prestbury,
continuation of Prestbury rd.
Cheltenham(Letters received direct from Chelten-
ham.)Marked thus * letters are delivered
through Prestbury.

North side.

- Brown Arth. R. (1 Finsbury pl)
Price Wm. (2 Finsbury pl)
Edwards Geo. Edwin, hairdrrsr.
(Finsbury lodge)
Ryder Alex. Harry (Brookside)
Hannis Wm. laundry (Finsbury ho)
Woollett Arth. (1 Finsbury cotts)
Watts Mrs. (2 Finsbury cotts)
Fox & Hounds P.H. Saml. Frs.
Williams
Wilton Chas. G. (Oakland villa)
Yeates Mrs. (Merton villa)
Charman Harry F. (Whitmore ho)
Watts Cecil (Cresswell ho)
Oakland Laundry (Mrs. M. E.
Thornton, proprietress) (Cress-
well villa)
Robinson Mrs. (Quilon villa)
Bowl Wm. (1 Rockingham villas)
Carter Miss (2 Rockingham villas)
Holtham Mrs. (Capel cott)
Ryland Thos. (Cresswell cott)
Carter Harry Geo. farmer (Cake-
bridge farm)
Dowdeswell Misses (1 Cakebridge
cotts)
Mason Alfd. Jas. (2 Cakebridge cotts)

Roland terrace.

- 1 Hopkins Mrs
- 2 Mason Jas
- 3 Stanley Geo. Hy

PRESTBURY ROAD—continued.

- 4 Hodson Wm
5 Robinson Fras. G
6 Treby Wm

Hopkins Geo. (Caughton cott)
Bodilly Rt. Hy. greengro

Oakland terrace.

- 2 Slingo Wm. Rt
3 Barbery Archld. Paul
4 Cima Vincenzo Geo
5 Brookes Thos. Hy
6 Parkes Rd
7 Salliss Isaac Jsph. H
..... here is Oakland av
Trinder Mrs. Ada, grocer, & post office

Oakland cottages.

- 1 Coates David B
2 Packer Chas. Wm
3 Mount Thos. Godfrey
4 Hall Arth. Hubert
4a, Roberts Jn
5 Ashmead Mrs. H. laundry
6 Parsons Wm. Geo

Coleman Wm. (1 Hope cotts)
Poole Royley Edgar (2 Hope cotts)
Fildes Harry Ernest (Leamington villa)

Hamilton Wallace (Hill grove)
Hazlewood Marcus (Princes' close)
Boschetti Misses (Silver Birches)
Thorp Adml. Chas. Fredk. C.B.E. (Spring lodge)

Selby Rev. Wm. Jn. C.B.E., T.D., M.A. (Welland lodge)

Horlick Mrs. Alice (Sunningdale)
Robinson Mrs. (Sandfields)

Bent Miss (Birchwood)
Hopwood W. & Son, seed mers

Hall Albt. (Nursery cott)

*Fildes Mrs. (The Laurels)
*Parker Fredk. Hy. haulier
here is path leading to New Barn la
*Pardoe Maj. Arth. Geo. M.C. (Sunnyside)

*Lake Mrs. Atwell (Tatchley)
*Parker Mrs. Neville (The Ramblers)

*Crofts Jn. F. (Tatchley retreat)
*James Mrs. A. (Tatchley cott)

*Daubeny Mrs. Hugh (Tatchley ho)
..... here is New Barn la

South side.

Ward Thos. C. jun. (Brooklands)
Harvey Mrs. (Homeleigh)

Corbett Edwd. (Glenavon)
Booy Mrs. F. (Elthorne)
Baker Miss (Lynn Garth)
Allen Mrs. (Roseville)
Elmer Mrs. A. S. (Ivy villa)
Oliver Mrs. Kate (St. Ann's)
Jennings Mrs. E. G. confctar. (St. Audreys)

..... here is Cromwell rd
Gloucester Co-operative & Industrial Society Ltd. (Branch 22)

Derrick Alfd. E. (Tenville)
Lane Wm. Jn. (Westbourne)
Burnell Mrs. (Penlee)
Clark Hy. Partlow (Highfield)
Olive Mrs. (Greenmount)
Collier Hy. (Henrville)
Robson Thos. Hy. (Glen Dougal)
Salliss Sidney Alfd. (Fairview villa)
Williams Arth. Jas. (Sulby glen)
Hogg Chas. V. (Portrush)
Bedwell Ernest (Cromar)
James Jack Moreton (Caswell)
Mackereth Mrs. (Silver how)
Herbert Albt. (St. Albans)
Meates Hy. (Oakland court)
Tydeman Geo. (Hazel villa)
Wiggett Jas. F. (Forres)
Waghorn J. Regnld. (Rothesay)

Logie Fredk. G. (Milverton)
Mitchell Saml. (Hillsboro)
Cima Mrs. (Holtville)
Key Kenneth Jn. (Denby)
Allen Jas. (Cranleigh)

Webster Miss (Binfield)
Kitchen Mrs. E. (Devon)
Fletcher Cobden Bright (Westfield)

Goolding Harry B. (Carisbrooke)
Fletcher Fredk. Saml. (Gilmont)

Dennis Chas. Fitzroy (Dulverton)
Cullum Walt. (Edgehill)

Potts Wm. (Leslieville)
Hughes Rd. Hy. (The Anchorage)

Pearson Mrs. I. E. (Indiana)
Gilby Rd. Hy. (Ruabon)

Matthews Chas. (Rosstrevor)
Kotch Harold (Winton)

Lapper Harry Edwd. (Wayside)
Adams Douglas W. (The Nook)

Bradshaw Horace Edwd. (Brayton)
Bowen Arth. Hy. bee appliance depot

Harry Thos. (Fairbourne)
Smeeton Ernest Edwd. (Restholme)

Yeend Ernest M. (Flowermeade)
Goring Alan Lewis (Trevose)
Bolton Rt. Oliver (Joycelyn)

Bowell & Skarratt, nurserymen.
See advertisement
Skarratt Ronald Jas. M. (The Laburnums)

Collins Walt. (Penryn)
Carter Ernest Albt. (Meadowside)
Harvey Mrs. (Melrose)
Banks Misses (The Orchids)

..... here is Coronation rd
Wintour Wm. Fredk. (Thorntonville)
Phillips Thos. Hy. (The Limes)

Fardell Mrs. F. C. (Lanyon)
Pusey Jn. Edwin (2 The Cedars)
Andrews Robin M.R.C.S.Eng.,

L.R.C.P.Lond. physician & surgeon, & medical officer No. 4 district & public vaccinator Prestbury district, Cheltenham union (1 The Cedars). Telephone No. 2274

..... here is Glebe rd
(Letters through Prestbury.)

- *4 Parker Frank
*3 Bowles Fredk. Jn
*2 Brown Arth. Chas
*1 Pitt Wm

*Women's Institute (Miss Luke, sec)

*Woodward Ernest Chas. (Weighbridge)

PRETORIA TERRACE.

See Alstone croft.

PRINCES PLACE.

See Duke street.

PRINCES ROAD, from Tivoli street to St. Stephen's road.

South side.

Princes terrace.

- 1 Preece Charles
2 Chick F. J
3 Wilks Mrs
4 Pike Frederick William
5 Davis Miss
6 Wenham William Joseph
7 Godwin Alfred Edward
..... here is Dagmar rd
8 Pearce Walt. Sydney
9 Herbert Garibaldi
10 Killick Jas. Edwd. electrician
11 Dike Reginald Alfd. Percival
12 Freeman Richard Garibaldi
13 Ralph Mrs
14 Webb Richard

15 Malvern Mrs
16 Smith Samuel
17 Brownett Thos
..... here is Alexandra st
Mayall Charles (Cyprus lodge)
Bage Arth. Andrew (St. John's villa)
Mayall Alfred Charles (Lynbury)
Symonds Herbt. Regnld. (St. Stephen's villa)

Ayliffe Miss E. (Melrose villa)
Lodge James H. (St. Stephen's ho)
Millard Montague (Baxter ho)
..... here is Oakfield st

North side.

Bendall Mrs. (Fairlight house)
Townley Hugh Edwd. C. (Southview)
Lawrence Miss (Middlecroft)
Morgan Miss (Middlecroft)
Evans Miss (Penrith)

..... here is Hatherley st

Fairlight place.

- 1 Houghton Alfred Cooper
2 Newman Geo
3 Lawrie Mrs

Hill Leonard (Eycott)
Rogers Edward (Bitterne)
Jeffery Percival Arthur (Nubie)

Lypiatt villas.

- 2 Nicholls Charles C
1 Hitchings Edgar Geo

Hawkins Fras. Robert (Rusland)

..... here is Lypiatt st

Tivoli terrace.

- 1 Kilbey Ernest William George
2 Walker Mrs
3 Hudson Mrs
4 Leech Thomas John
5 Noverraz Louis Walter
6 Roberts Sidney
7 Brittain Mrs
8 Manning George
9 Davis William
10 Morgan Misses

PRINCES STREET, from Carlton street to Cheltenham Cricket Club ground.

West side.

Marlborough place.

- 6 Snow Charles Giles
5 Parr Mrs
4 Harper Mrs. H

PRINCES STREET—continued.

- 3 Bowden George Albert
2 Collett Sidney
2 Vellacott Geo. Wm. boot repr
1 Marlborough Arms P.H. Edward
William Kearsey
..... here is Duke st
- 2 Hewinson Herbert
3 Parris Frank George
4 Edmonds Mrs
5 Hampson Miss
6 Slatter Walter
7 Johnsey Arthur Edward
8 Davis Albt. Ernest
9 Burrows Karl
10 Taylor Frederick Charles
10 Taylor Mrs. May grocer
..... here is Leighton rd
- 15 Collier Harry Edgar
16 Bliss Hector Hy. carpenter
17 Law Ernest
18 Arkell Hy. JspH
19 Wakefield Charles William
20 Crowther Mrs. V. apartments
21 Stephens Fredk
22 Prince's Plume inn, Henry Geo.
Cleaveley
Cheltenham Cricket Club (W. C.
Woof, sec.) (ground)
East side.
- 23 Fletcher Albert
Lawson Herbert (Luxor villa)
..... here is King's rd
- Elliott Albt. Jas. (St. Edward's cott)
Elliott Bros. hauliers (Princes mews)
Cook Chas. (Jubilee cott)
..... here is Victoria ter

PRINCES TERRACE.

See Princes road.

PRIORY BUILDINGS.

See High street.

PRIORY COTTAGES.

See Sidney street.

PRIORY PARADE.

See High street.

PRIORY PLACE, from High st.
(No thoroughfare.)

North-west side.

- Deering Misses (Priory lodge)
Long Rev. William T. (Bibury cot)
Greame Misses (Brookbank)

PRIORY STREET, from 4 Priory
parade, High street, to Carlton st.

East side.

- 3 Slader Charles Edward
5 Sullivan Mrs
7 Broome Miss
9 Irving Mrs
..... here is Priory ter
- 13 Overton Mrs
15 Chinnick Frederick John
17 Smith Mrs. Maria
19 Richardson Mrs
23 Perrins Frederick George
25 Penny Henry Charles
27 Powley Rev. Arthur T., M.A
- West side.
- 2 Tanner Miss
4 Bubb Miss
6 Andrews Rev. Henry J. (Baptist)
8 Collis John T
10 Russell Misses
..... here is Hewlett pl
- 12 Garness William Edward
14 Fenn Miss
16 Payne Joseph Ernest
Tibbles Wm. Geo. M.B.E., M.C.
(The Homestead)
26 Berkeley Mrs. A. T
28 Spier Jenner
36 Griffiths Mrs
Bloodworth Raymond Ward,
wireless supplies (Lydart)
38 Foice Frederick James

PRIORY TERRACE, from 13
Priory street to Carlton street.

East side.

- here is Oxford st
- 1 Lloyd Harry
2 Bartlett Frederick William
3 Davis Mrs. M. B
4 Roche Miss
5 Evans Thomas Probert
6 Goding John William
7 Davis William Henry
8 Cooper Mrs. J
9 Atkins Mrs
10 Kilminster William Henry
11 Kilminster Harry Curtis
12 Miell Miss
13 Norman Mrs
14 Mees Miss
14 Pattie Rev. A. Alex. (Primitive
Methodist)
15 Cox Mrs. M. J

Home-made Chocolates and Sweets

FOR ALL OCCASIONS.

Dowling's

The Chocolate Specialists.

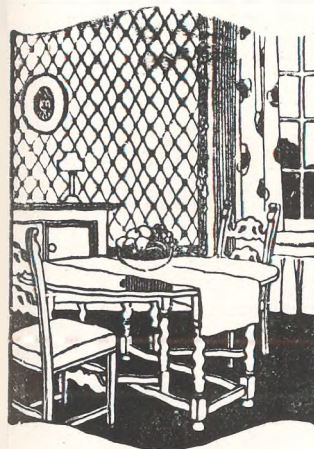
OUR AIM IS STANDARD QUALITY
AND FRESHNESS.PARIS HOUSE, PROMENADE (Opposite the Fountain)
CHELTENHAM.

Estimates with Sugges-
tions, Schemes and
Samples for the Reno-
vating of the Home ::

Submitted free by

CHAS. H. RAINGER,

:: BATH PLACE, ::
CHELTENHAM SPA.

BUILDING, DECORATING, HEATING, ELECTRIC LIGHTING

in fact everything for the Home.

— The Telephone No. is CHELTENHAM 2470. —

Phone 2819.

THE
GLOUCESTERSHIRE
DAIRY COMPANY, Ltd.

SAFE MILK

SUPPLY.

Certified and Grade "A" Milk produced on
 our own Farms under licence from the
 Ministry of Health.

Head Office: 2 Promenade, Cheltenham.

Own Dairy Farms: Whaddon, Oakley, Bafford,
 Northfield and Vineyards.

PROMENADE, from Colonnade
 to Queen's circus.

West side.

.... here is Imperial circus
 here is Clarence st

- 1 **ENGALL, COX & CO.** auc-
 tioneers
- 2 Gloucestershire Dairy Co. Ltd.
 See advertisement
- 2 Promenade Cafe
- 3 **ROSE WILL R.** photographic
 dealer. Tel. No. 3712. See
 advertisement
- 4 **BAYLEY G. H. & SONS**, auc-
 tioneers, valuers & estate
 agents. Tel. No. 2102
- 5 **JAMES C. & P. LTD.** chemists,
 manicure, chiropody & toilet
 specialists (**PROMENADE**
SALON). **PHONE 2880.**
 See advertisement
- 5 James Clarence Hilyer
- 6 Westminster Bank Ltd. (E.
 Melville Hingston, manager)
 Hingston E. Melville (West-
 minster Bank house)
 General Post Office (J. Griffiths,
 head postmaster)
- 9 Horsley William Henry, auctnr
- 9 Cheltenham Cottage Co. Ltd.
 W. H. Horsley, hon. sec
- 11 Lovell Mrs. Mary Louisa, ser-
 vants' registry office
- 11 Lovell Miss Irene, typewriting
 office
- 11 Smith James & Sons (Cleaners)
 Ltd. dyers
- 12 Jordan Henry & Co. Ltd. coal
 mers
- 13 Royal Insurance Co. Ltd. (Thos.
 J. Craig, mgr)
- 13a, Harry T. & Co. coal factors
 Cheltenham & Gloucester Car
 Mart Ltd. See advert
- here is Crescent ter
- Cheltenham Motor Hire Owners'
 Association
- 14 Barnard Leonard W. & Partners,
 architects (L. W. Barnard
 F.R.I.B.A.; Eric Cole
 A.R.I.B.A. & G. H. Ryland
 L.R.I.B.A.). Tel. No. 3690
- 14 Lewis J. Dix, Caesar & Co.
 chartered accountants (branch
 office)

- 14 Mary (P. H. Alexander), gown
 specialist
- 14 Alexander Mrs. P. H
- 15 **CORNELIUS & BOULTER**, auc-
 tioneers, estate agents, valuers,
 insurance & shipping agents.
 Tel. 2627. See advertisement
- 16 to 18 Young Men's Christian
 Association (Norman Edwards,
 sec)
- 16 to 18 Toc H Headquarters (Thos.
 Maitland Roy, hon. sec)
- 19 **CHRISTIAN LITERATURE**
DEPOT (Mrs. H. C. Sadler)
- 19 Bass & Co. Ltd. dyers
- 19 Sawyer W. & Co. coal mers
- 19 **THE WILLING HORSE ESTAB-**
LISHMENT FOR DIFFI-
CULTIES, general & domestic
 bureau. Tel. No. 2990
- 19 Prior Miss Joan, typewriting office
- 19 Rural England Motor Coaches
 Ltd
- 20 Morgan Mrs
- 20 Stone Mrs
- 21 Promenade Club (Arthur V.
 Armstrong, hon. sec)

Municipal offices.

- Seacome Rt. Owen, solctr. notary
 public, town clerk, clerk to Chel-
 tenham Borough Old Age Pension
 Committee & to Nos. 1 (North,
 Central & East wards) & 2 (South,
 Middle & West wards) Sub-Com-
 mittees & clerk to the burial
 board, clerk to the Urban Author-
 ity, clerk to the Library Committee
 & clerk to rating authority
 Cheltenham Local Pension Committee
 (Robert Seacome, clerk)
- Borough Education Committee
 (Walt. Turner Long, sec.; Thos.
 K. B. Deavall, chief school at-
 tendance officer; Jas. Hope &
 E. J. Lerner, school attendance
 officers; Miss Effie Hay & Miss
 Florence Hodgson, school nurses)
- Garrett John Henry M.D., D.P.H.
 medical officer of health to the
 borough & school medical officer;
 Isaac Joseph McDonough L.R.C.P.
 & S. Edin., D.P.H. assistant
 medical officer of health to the
 borough & assistant school medical
 officer

PROMENADE—continued.
 Jefford Frs. Rt. M.S.I.A., A.R.San.
 Inst. sanitary inspector
 Deacon Ernest Wm. F.S.A.A.,
 F.I.M.T.A. borough treas. & rating
 & valuation officer
 Bache Walter J., M.I.E.E. borough
 electrical engineer
 Corporation Water Works Offices
 (Joseph Spiers Pickering M.I.C.E.
 manager & engineer)
 Collector of Rates & Rating & Valua-
 tion Officer for Cheltenham, Frs.
 Herbt. Harris
 Collectors of Rates for Cheltenham,
 Alfd. Ricketts & Edwin Drew
 Ricketts
 Allan-Burns Thomas, manager spas,
 baths, entertainments &c. Tel.
 No. 2001
 Pickering Jsph. Spiers M.I.C.E.
 borough surveyor, & water engr
 Juvenile Employment Bureau (H.
 N. C. Davies, employment officer)
 Mutual Registration of Assistance
 (The) (Cheltenham Council of
 Social Welfare) (Miss N. Buchanan,
 registrar)
 Cheltenham Council of Social Wel-
 fare (Miss N. Buchanan, sec)

28 **SARSFIELD, WALSH & CO.**
 stock & share brokers. Tel.
 No. 2075 (3 lines) (private
 branch exchange). Private
 direct telephone to London
 Stock Exchange

28 Pitcher Miss Gabrielle
 28 Freeman Miss
 29 Ladies' Club (Mrs. Bertha James,
 hon. sec)
 29 Littlewood John Elliott
 29 Taylor George
 30 Smith E. Gethen L.D.S.R.C.S.
 Eng. dental surgn
 30 Percival Victor William L.D.S.
 R.C.S.Eng. dental surgeon
 31 The Shamrock Tea Rooms
 (Misses Margt. Venner &
 Eleanor Harris)
 31 Tomkins Miss Flora, artist
 31 Bell Graham
 31 Bell Madame Hilda, furrier

32 Cade Charles Reginald L.R.C.P.
 Lond., M.R.C.S., L.D.S.R.C.S.
 Eng. dental surgeon
 33 Debenhams, Longman & Co.
 Ltd. photographers
 33 Whitham Miss Muriel C.S.M.M.G.
 masseuse
 34 **THE MASCOT CAFÉ (R.A.C.)**
 (Mrs. A. F. Badeley)
 34 Wingate Miss Ethel, tehr. of art
 34 Bisset James
 35 Oliver & Gardom, tea rooms
 Rainbow Studio (The) (Miss
 Gabrielle Pitcher), arts &
 crafts (Imperial rooms)
 Dale, Forty & Co. Ltd. piano-
 forte showrooms (Imperial
 rooms). See advertisement
 here are Imperial buildings
 here is St. George's rd

40 **CHELTENHAM GAS LIGHT
 & COKE CO.** (show rooms)

Promenade terrace.

1 **WILLIAMS MARK & CO.**
 haulage contractors. Tel. No.
 3779
 1 Renwick Wilton & Co. Ltd. coal
 contractors
 1 Sampson H. A. confetnr
 1 & 2 Tate Thomas Reginald pri-
 vate hotel

3 **SUN LIFE ASSURANCE COM-
 PANY OF CANADA** (E.
 Bruce George & Charles G.
 Irving, managers). T N 3209.
 ~See advertisement

2 **BRUCE GEORGE, IRVING &
 CO.** insurance brokers. T N
 3209. See advertisement

3 British Surety Insurance Co. (E.
 Bruce George & Chas. G.
 Irving, mngrs)

3 Murray & Jones, paint manufrs
 5 Tanner Miss Edith May, aparts
 6 Langley School of Dancing (Miss
 Isabelle Langley Lapham, prin)
 6 Lapham Mrs
 7 Gray Miss Nellie, apartments
 8 **VERDUN HOTEL** (Miss Emma
 De Voil), private hotel
 9 Atkins Miss Jane, aparts
 10 Foyster Eric R
 20 Edge Mrs. B. de Bernales

The Promenade Furnishing Co.

(E. W. ROBINSON),
 Complete House Furnishers,

Telephone No.
 3540

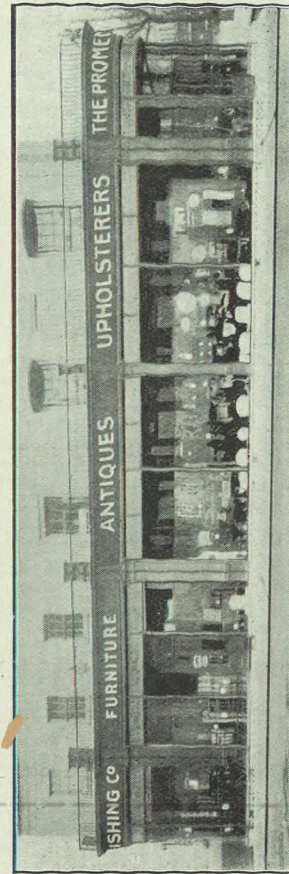

Montpellier, Cheltenham.

Next to ROTUNDA.

NEW AND SECOND-HAND FURNITURE.
BEDSTEADS AND
BEDDING.
Case and other Curtains.
LINOLEUMS AND OTHER
FLOOR COVERINGS.

REMOVAL AND STORAGE CONTRACTORS.

BEDDING EXPERTS BY
ELECTRICAL MACHINERY.
 Blinds of every description.
CARPETS TAKEN UP, MACHINE
CLEANED AND RELAID.

CABINET MAKERS,
Polishers and Upholsters.

REPAIRS & RENOVATIONS.
HOUSE DECORATORS.
Furniture purchased or exchanged.

Spirella Corsets

Fitted by Mrs. I. M. Gibbings
(Trained Corsetière)

Every figure
receives special
consideration

The Regent Wool Shop
(Stella Gibbings).

Art Needle-work.
Raffia Work.
Canvases, &c., &c.

Every description
of Hand Knitting,
Embroidery, &c., to order.
Ladies' own Work made up.

2a REGENT ST., CHELTENHAM
(2 doors from High Street).

SPECIALISTS IN

LADIES' HOSIERY.

MILLINERY.

Denise
OPPOSITE THE TOWN CLOCK.

FANCY DRAPERY.

GLOVES.

145 High St., CHELTENHAM SPA.

- 10 Burnett Mrs. R
11 Scrivener Miss
11 Hann Lewis A.R.A.M. (violin
master Cheltenham Ladies'
college)

Cambridge villas.

- 1 Buck Mrs. Sarah
2 Jenking Miss Elizabeth
3 Davis Thos. Hy. boarding ho
4 Trydell Arth
4 Williams Mrs. E. L
4 Martin Mrs

- Driver Lloyd (Sherborne ho)
Watkins A. Glyn (Sherborne ho)
Billings Fredk. W. (Gloucester lo)
Billings & Brown, physens. & surgns.
(Gloucester lodge)
Billings Mrs. Grace Stewart M.B.,
B.S. physician & surgeon (Glou-
cester lodge)
Evans Sydney James L.D.S.R.C.S.
Eng. dental surgeon (Clarence ho)

..... here is Queen's circus

East side.

.... here is County Court rd . . .

Promenade villas.

- 1 Bradshaw W. N. & Son Ltd.
tobacnsta
2 LALEAH LTD. milliners &
costumiers. Tel. No. 3688
3 Maison Annette, corsetières. See
advertisement
Sharpe Wm. & Sons, boot mkr
**CAVENDISH HOUSE (CHEL-
TENHAM) LTD.** general
drapers, house furnishers, de-
corators, men's, la dies' & boys'
outfitters, costumiers &c.
Telegrams, "Cavendish, Chel-
tenham;" Telephone No.
3042 (2 lines)

Walker James Ltd. jewellers
(Century house)

Young & Gilling, auctnrs. (office)

- 6a, Cooper Waldron S. watch makr
6b, Sharpe Stephen, fruiterer
6c, Randall H. E. Ltd. boot makers
7 PANTOYS LTD. sports goods
manufacturers & toy dealers.
Tel. No. 3561

- 8 Chanelle Ltd. costumiers
8a, Fullers Ltd. confectioners
8a, "WENDY," art needlework
9 Serre Achille Ltd. cleaners & dyers
9a, Bartlett Miss Clara, florist
BEARD R. F. LTD. watch
makers (Sandringham house)
Symonds Wm. H. (Sandringham
ho)

- here is Ormond pl.
10 **PORCELAIN HOUSE** (Samuel
Henry Nixon), china dealer
11 Maison Kunz (J. Krier, propr.),
confctnrs

11a. Slade's, hosiers

12 Slade's, boot makers

14a, **AYRIS WALTER**, costumier

15 **JACK ARTHUR & CO.** watch
makers. See advertisement

16 Cummings Alex. tailor

17 **BANKS OF CHELTENHAM
LTD.** booksellers & stationers.
Tel. No. 2328

18 **MARTIN STONE**, expert
furrier. Telephone No. 3533

18 Electrolux Ltd. vacuum cleaner
experts

19 **SMITH W. H. & SON**, book-
sellers &c (The County Book-
shop)

19 Hodgkinson Herbert J

20 **FOICE F. J. & CO.** hair dressers.
Tel. No. 3490. See advert

20a, Maynards Ltd. confectioners

20a, Strong Aylmer, private tutor
(over Maynards)

20a, Ideal Cleaners & Dyers Ltd

21 **CARROLL & CO.** milliners

22 **BEETHAM & CLARK**, chemists.
Telephone No. 2330. See advt

23 Urwin, portrait photographer

23 Urwin Frank Oswald

23 Lafayette (Brighton) Ltd. cos-
tumiers

24 **DALE, FORTY & CO. LTD.**
pianoforte manufacturers;
depot for gramophones & all
musical merchandise. See ad-
vertisement

..... here is Imperial la.

25 & 26 Cadena Cafés Ltd

27 Dolland & Aitchison Ltd. optons
Paris House.

DOWLINGS, chocolate specialists
See advertisement

PROMENADE—continued.

Newman W. H. Ltd. tobacconists

BLACK & WHITE MOTORWAYS LTD. (BOOKING OFFICE). Tel. 2829

Recuperine Beauty Co. perfumers

"URSULA," milliner

.....here is Imperial sq.

New Club (Lt.-Col. Selby H. Henderson, hon. sec)

Cheltenham Winter Gardens Co. Ltd. cinematograph hall (Winter gardens)

.....here is Imperial sq.

Queen's Hotel (Cheltenham) Ltd

Queen's Hotel Garage (H. E. Steel)

Queen's Hotel Livery Stables

PROMENADE BUILDINGS.

See County Court road.

PROMENADE TERRACE.

See Promenade.

PROMENADE VILLAS.

See Promenade.

PROSPECT PLACE, from Leckhampton road to Moorend road.

- 1 Jeanes George Thomas
- 2 Smith Miss Eva
- 3 Hurcombe Henry Robert, grocer
- 4 Pratt Frederick Alfred
- 5 Cherrington Edwin
- 6 Simmons Mrs
- 7 Butt Henry Guy

PROSPECT TERRACE, from 51 Fairview street.

- 1 Wheeler Charles Henry
- 2 Pearce Frederick
- 3 Flint Charles
- 4 Loder John
- 5 Davis Alfred
- 6 Bond Frederick
- 7 Skinner Mrs
- 8 Griffin Fredk. Alfd

PROVIDENCE COTTAGES.

See Railway lane.

PROVIDENCE PLACE.

See Horsefair st. Charlton Kings & Moorend rd.

PROVIDENCE SQUARE, from

Fairview road to Victoria place.

- 1 Widows Mrs
- 2 Clevely Edward Charles
- 3 Smith Joseph George
- 4 Beard George Richard
- 5 Green Miss
- 6 Owens George
- 7 Freeman John
- 8 James Albert Edgar
- 9 Robertson Charles Frederick
- 10 Emerson William
- 11 Pullham James
- 12 Watkiss Mrs
- 13 Bishop Mrs

PROVIDENCE TERRACE,

See Great Norwood street.

PRUENS PLACE.

See Church st. Charlton Kings.

PUMPHREY'S ROAD, Charlton Kings, from Cirencester rd.

South side.

- 14 Miles Frank
- 13 Hurlbut Luke Geo
- 12 Mills Mrs
- 11 Hicks Regnd. Wm
- 10 Candle Cyril Geo
- 9 Butt Chas
- 8 Bent Cyril
- 7 Skinner Arth. Chas
- 6 Ellard Hy. Thos
- 5 Ellard Wm
- 4 Hopkins David
- 3 Denley Chas
- 2 Halliday Jesse
- 1 Newcombe Jas. Edwd

PURTON COTTAGES.

See Swindon road.

QUEEN STREET, from 48 Tewkesbury road.

East side.

- 1 Carpenter Mrs. R
- 2 Taylor Wm
- 3 Smith Ernest
- 4 Galloway Walter H
- 5 Burrough Geo. H
- 6 Matthews Hy
- 7 Evans Mrs
- 8 Hawker Charles
- 9 Stevens Mrs. M. J

- 10 Higgs Arthur
- 11 Townley Mrs. L. A
- 12 Minchin George
- 13 Lippett William J
- 14 Dix George
- 15 Creed Mrs. E
- 16 Bowen Miss M
- 17 Taylor James
- 18 Burford George
- 19 Wakefield Charles
- 20 Ayers James
- 21 Higgs Thomas
- 22 Cook Frederick J
- 23 Clarke Arthur E
- 24 Burton Thomas A
- 25 Fitz Mrs. A
- 26 Hopson Christopher A
- 27 Snider Jn
- 28 Short Harold
- 29 Cole William Philip
- 30 Bishop Charles W
- 31 Clarke Arthur E
- 32 Mills Charles
- 33 Underhill John H
- 34 O'Hagan David
- 35 Cook Thos
- 36 Staitt George
- 37 Haslam Mrs
- 38 Hawker Mrs. C

West side.

- 39 Ingles Ernest J
- 40 Edwards Mrs
- 41 Savory Mrs. E. M
- 41a, Scrivens Mrs. M. J
- 42 Stevens Tomkins H
- 43 Gilgan Mrs. M
- 43 Matthews Mrs. Beatrice, tobacchist
- 44 Wright Mrs. J
- 45 Arkell Oliver
- 46 Moxey Arthur
- 47 Goodhall Edward E
- 48 Allsopp Mrs. E
- 49 Herbert Edwd. W. taxidermist
- 50 Dopson Mrs. E
- 51 Alder Amos William
- 52 Ryder Frederick, grocer
- 53 Painter Mrs. M. shopkeeper
- 54 Hopson Alfd
- 55 Regan John P
- 56 Cummings Benjamin
- 57 Ward Miss
- 58 Clarke Wm. Jn
- 59 Organ Mrs. S. E
- 60 Hearn James L
- 61 Goodhall Albert J

- 62 Brown Ernest
- 63 Longden Albert E
- 64 Longden Mrs. E
- 65 Compton William E
- 66 Griffiths William
- 67 Morris Charles
- 68 Rawlings Albt
- 69 Green George H
- 70 Chess Mrs
- 71 Goodhall Frank
- 72 Upton William
- 73 Stanley Thos. marine store dealer

Newbury cottages.

- 5 Critchley Arthur
- 4 Wheeler Frederick Charles
- 3 Safe Frederick H
- 2 Stubbs Mrs. F
- 1 Taylor Geo. Fredk

QUEEN VIEW.

See Swindon road north.

QUEEN WOOD GROVE, Prestbury, from Mill la.

Austin Edwd. (Higherroft)

- 1 Lacon Miss
- 2 Spencer Mrs
- 3 Smith Rowland D
- 4 Brockman Arth. C
- 5 Boulton Walt
- Parker Hy. (Woodbine cott)
- East Jn. (Queen Wood villa)

QUEEN'S BUILDINGS.

See Queen's rd. & Wellington passage.

QUEEN'S CIRCUS, from Promenade to Montpellier avenue.

- 1 Dodwell F. C. & Son, booksellers
- 1 Pownoll Williams Mrs
- 1 Bull Miss
- 1 McElgunn Miss
- 2 Morgan & Co. grocers
- 3 Pullars J. & Sons Ltd. dyers & cleaners
- 3 Rosemary, fruiterer & florist
- 4 Holliday & Page Ltd. butchers
- 4 Dawson-Caves Miss G
- 4 Hough Miss A. H
- 5 Norlings Ltd. costumiers. See advertisement
- 6 Edwards & Channon Misses, hair dressers

QUEEN'S PARADE, from Lansdown place to Parabola road.

South side.

Clow David M.B., Ch.B. physician & surgeon & medical officer
No. 2 district, Cheltenham union (Lauriston house). Telephone 2465

Clow Mrs. Alice Sanderson M.D., B.S., B.Sc. physician & surgeon (Lauriston house). Telephone No. 2465

- 1 Leeds Lady
- 2 Watkins Frank Ernest
- 3 Burton Miss G
- 3 Ingham J. George
- 4 King Mrs. Gertrude E. aparts
- 5 de Sausmarez Frederick B., J.P
- 6 Norman H. L
- 6 Crank Mrs. F. A
- 7 Walker Gavin
- 8 Fewings Arthur
- 9 Skillicorne Miss

QUEEN'S RETREAT, from St. George's road.

West side.

Queen's Retreat Cycle Works
(W. Bartlett, proprietor)

- 1 Ashton Hubert
- 2 Herbert Alfred
- 3 Grinnell Mrs
- 4 Clark Herbert Sidney
- 5 Restall Alfred Charles
- 6 Turner Mrs
- 7 Dodwell Walt. Hy. Wm
- 8 Smith Joseph
- 9 Bennett Mrs
- 10 Eakets Mrs
- 11 Hill Arthur
- 12 Bartlett Wilfrid James

East side.

- 13 Barnfield Thomas
- 14 Weaver Harry Bernard
- 15 Restall Edwd. Percy
- 16 Brain Geo
- 17 Pick Mrs
- 18 Tombs Dennis
- 19 Harris Ernest
- 20 Brain John
- 21 Wells Ernest
- 22 Gurney Arth
- 23 Greengrass William
- 24 Wright Mark

QUEEN'S ROAD, from Lansdown place to Gloucester road.

North side.

Beasley Mrs. R. St. John (Northwold)
Constable-Curtis Misses (Pailton)
Prettejohn Mrs. (Clunie)

Davey Jn. Bernard M.B.Lond. (Mendip)

Wintour Col. Evelyn (Lindisfarne)
Peatfield Mrs. (Craigmore)

Sweet-Escott Mrs. J. M. (Stanhope lodge)

Apps Fredk. (Nethmuir)

Jaques Mrs. (Verdahl)

Bowle-Evans Maj.-Gen. Charles H., C.M.G., C.B.E., J.P. (Applegarth)
..... here is Christ Church rd.

Davis Mrs. H. M. (Alston lodge)

Hill William Henry (Southlands)

..... here is Eldorado rd.

Holt Mrs. (Farnborough)

Pearce Miss Gertrude M. (Gargoyles)

.... here is railway bridge
Preston James, motor garage

Eton villas.

- 1 Roberts Frederick Walter
- 3 Baker William
- 4 Perry Rt. H. dentist
- 5 Price Jesse

Queen's buildings.

- 3 Smith Gilbt. boot mkr
- 2 Claridge Thomas, confectioner
- 1 Haynes Fredk. Geo. statnr. & post office

1a, Minett Mrs. C. D. fruit
South side.

22 Long S. H. poulterer
.... here is Christ Church rd.

Birch Miss (Wrinstone)

Whittard William Ward B.A. (2 Queen's villas)

Lea Mrs. S. boarding ho. (Stanley vil)

Brooke Mrs. (4 Queen's villas)

Thorn Fredk. (5 Queen's villas)

Burke Mrs. (The Cottage)

Tyler George (Roselands)

Chapman Miss (Fern villa)

Tudor Sir Danl. Thos. K.C. (Rose vw)

Cypher Frank B. (The Nurseries)

Cypher James & Sons, florists

(Exotic nursery). See advert

Bennet-Burton Mrs. (St. Denys)

.... here is Glencairm Park rd.

Haslop Mrs. (Greswolde)

Bastard Mrs. (Fretherne)

Manners Miss (Mostar)
Davidson Wm. James (Longleat)
Mason Ernest Harry (Conyers)
Martyn Herbert Hy. (Carisbrook)
.... here is Kensington aven.
L. M. & S. Railway (Lansdown, Cheltenham Spa) Station (Arthur Ernest Chandler, station master)
Smith W. H. & Son, booksellers

QUEEN'S TERRACE.

See Wellington passage.

QUEEN'S VILLAS.

See Queen's road.

RADNOR VILLAS.

See Clavon View road.

RAILWAY BANK.

See Granley road.

RAILWAY BUILDINGS.

See Norwood road.

RAILWAY LANE, from Providence terrace, Gt. Norwood st.

Providence cottages.

- 1 Wood Horace
- 2 Slatter Mrs
- 3 Colbray Miss
- 4 Keys Henry
- 5 Haynes Mrs

RAYMOND TERRACE.

See London road.

REDGROVE.

See Hatherley la.

REFORM PLACE.

See Exmouth street.

REGENT PLACE.

See Swindon road.

REGENT STREET, from High street to Rodney road.

East side.

Lovell Stanley (Vittoria chmbrs)
Woof W. A. Ltd. sports outfitters
Pearce Mrs. W. ladies' hair dresser (Regent chambers)

2a, Gibbings Miss Stella, art needlework. See advertisement

2a, Gibbings Mrs. I. M. Spirella corsetiere

Slatter Walt. photographer

LEISHMAN & COPELAND, auctioneers

Sankey Miss (Regent chmbrs)

1a, Little Antique Shop (The) (Harry Drake, propr.), antique dir

Regent Hall, Plymouth Brethren

3a, Bradbury Jn. Kirtley & Herbt. Lucas, tailors

1 Steel & Broom, solctrs

2 Cheltenham Dairymen's Association (Chas. C. Castle, hon. sec)

2 Cheltenham Farmers' Union, Charles C. Castle, hon. sec

2 Cheltenham Root & Grain Society, Charles C. Castle, hon. sec

2 Winchoomb Agricultural Association (Chas. C. Castle, hon. sec)

2 Gloucestershire Fat Stock & Mutual Insurance Co. Ltd. (reg. office)

2 Castle Charles C. auctioneer

3 Heath & Eckersall, solicitors

4 Godsell & Sons Ltd. brewers

5 Britannic Assurance Co. Ltd. (Chas. T. Watkins, dist. mngr)

6 Russell Wm. Herbt. solctr. & commssnr. for oaths

6 Office of Registrar of Transfers (Dale, Forty & Co. Ltd.),

W. H. Russell, registrar

Cheltenham Playhouse Co. Ltd.

(Wilfred Simpson, genl. mngr. & E. C. Cornock, sec)

10 Lucille, ladies' hairdrrsr

10 Simpson Wilfred

11 Treseder Miss Dorothy, music studio

11 Hooper Thos

12 Barton Horace, tailor

13 Sykes Fredk. Geo

14 Tymms Miss Mabel, dress maker

15 Wrathall Thomas Edward, aparts

16 Shipway William Henry & Ralph, dentists

Dale, Forty & Co. Ltd. piano-

forte manufacturers (factory

See advertisement

Thomas Chas. V. (Regent cot)

- REGENT STREET—continued.
 17 Chatters, Smithson & Rainger
 A.R.I.B.A. architects
 18 Whitehouse Albt. Edwd. jeweller
 19 Baron L. turf commssn. agt
 20 The "Thorough" Business Training Bureau
 20 Fowles Walter Fitzroy, auctioneer
 20 Teague Horace, musical director
 Keen Miss Clara, milliner (Brighton house)
 here is Ormond pl
 23 Andy's Ltd. mfg. confetnrs
 23 Martin & Phelps, hairdrrsrs
 24 Pugh Miss Florence, modes
 Norton H. G. & Co. (1917) Ltd.
 motor car garage
 Cavendish House (Cheltenham)
 Ltd. (warehouses)
 Cavendish House (Cheltenham)
 Ltd. (staff quarters) (Stamford ho)
 West side.
 Cavendish House (Cheltenham) Ltd.
 cabnt. works
 Dale, Forty & Co. Ltd. piano factory
 & warehouse. See advertisement
 Ormond terrace.
 18 Broad Seymour
 17 Gosling Albt
 16 Seage Wm
 8 Ayris Walt. costumier (workshp)
 7 Higgs Arthur
 6 Ayris Walter, costumier (workshp)
 5 Mumford William Prince, surgeon-chiropodist
 4 Pepperdine Mrs. Edith
 3 Cheltenham Amateur Photographic Society
 2 Daniells Miss Kezia
 here is Ormond pl
 Bayley G. H. & Son, auction rms
 Dale, Forty & Co. Ltd. (warehouse). See advertisement
 53 Short Chas. aparts
 Cheltenham Riding School Ltd
 Cavendish House (Cheltenham)
 Ltd. (staff quarters)
here is County Court rd....
 County Court (His Honor Judge
 Alan Macpherson M.A. judge;
 Oliver Jn. Williams LL.B.
 registrar & high bailiff)

- Williams Oliver John LL.B.,
 J.P. solicitor & commissioner
 for oaths
 Star hotel, Geo. Wm. Allen
 68 Poulston Albert, hair dresser
 69 James Walter, tailor
 70 Fryer Robert, fried fish shop
 70a, Continental Bar P.H. Arthur
 Frederick Bunston

REHOBETH PLACE.
 See Swindon road.

RETREAT COTTAGES.
 See Montpellier retreat.

RICHMOND COTTAGES
 See Sherborne street.

ROBINSON'S COTTAGES.
 See High street, Prestbury.

ROCHFORD TERRACE.
 See Alexandra street.

ROCKINGHAM VILLAS.
 See Prestbury rd. Prestbury.

ROCKVILLE.
 See Swindon road north.

RODBOROUGH VILLAS.
 See Swindon road.

RODNEY PLACE.
 See Rodney road.

RODNEY ROAD, from 394 High
 street to Oriel road.
 East side.

Crichton's chambers.
 Richards Miss Gertrude A. nurse
 Brook David Jas
 Morris Arth. Leonard

Essex place.
 1 Winterbotham, Gurney & Co.
 solrs. & commssnrs. for oaths
 Cambray Baptist School
 2a, Co servative & Unionist Association
 Cirencester & Tewkesbury division)
 (Ralph Homan, sec. & agent)

FOR SOUND WORKMANSHIP
 AT REASONABLE PRICES

CHARLES GATER

French Polisher, &c.

FURNITURE RESTORED

FLOORS STAINED AND WAX POLISHED

BANK, SHOP AND OFFICE FITTINGS
 Stained and Polished

SHOP FRONTS REPOLISHED

39 GROSVENOR STREET

BEETHAM & CLARK

Dispensing and Photographic
 Chemists

Sponges, Perfumes, Hot Water Bottles,

LAROLA and other Toilet Preparations,

KODAK Cameras, Films, etc.

22 PROMENADE VILLAS

TELEPHONE NO. 2330

Mr. ALFRED J. VENTRIS-FIELD

Surgeon-Chiropodist, - Orthopædist and - Electro-Therapeutist,

Hospital trained (London), highest qualifications, 30 years' practical experience; author "The Treatment of Talipes Valgus," "Pedic Surgery," "Poisonous Animals and Vegetables of the Countryside," "Orthopædic Principles of Foot Manipulation," &c. Consultant H.M. Forces.

Surgery : 6 RODNEY PLACE, CHELTENHAM.

"Cheltenham can boast an establishment unique in its way, and many people go from London—and indeed all parts of England—to seek professional assistance unapproached by that to be obtained elsewhere. Mr. Ventris-Field, who has made such a great name for himself as a Specialist for Diseases and Deformities of the Foot and Leg, is a relative of the late Lord Field—Judge of the (then) Queen's Bench Division of the High Courts of Justice, from 1875 to 1890. Mr. Ventris-Field has been in practice over thirty years at 6 Rodney Place, Cheltenham, and has contributed many important medical articles to the scientific Press."—"Looker-On."

- 2a, Cheltenham Mutual Plate Glass Insurance Society Ltd. (R. Trinder, sec.)
2a, Trinder R. insur. agt
3 Baylis Edward Leighton, solicitor & commissioner for oaths
3 Williams T. O. & Davies, chartrd. acctnts
5 Villar Jas. F.S.I., L.R.I.B.A. archtct
5 Clarke & Cook, mfrs.' agts Rodney Hall (Charles Watts, sec) National Citizens' Union (Cheltenham branch) (Col. B. C. Kauntze, hon. sec.) (Rodney Hall)
Ticehurst, McIlquham & Wyatt, solrs. & commssnr. for oaths
Mellquham Gilbert, supt. registrar, Cheltenham registration district & clerk to Cheltenham Rural & Charlton Kings Old Age Pension Sub-Committee
Ticehurst George F. deputy supt. registrar, Cheltenham registration district
Wyatt Algernon Hugh, soletr. & commissioner for oaths & notary public
Selve Jas. Harold P. soletr. & commssnr. for oaths
Deane Chas. Thos. registrar of marriages
Forbes Walt. Jas. soletr. & commssnr. for oaths & clerk to Charlton Kings Urban District Council
Jones Hy. Fras. (Arran ville)
.. here is passage to Cambray pl ..
Cambray Spa (Frank Ruck, propr)
..... here is Oriol rd
- West side.
- Tavistock place.**
1 Tyler Fredk
3 Ball John, wine & spirit mers
4 Strange Saml. Wm. commsn. agt Healing & Overbury FF.R.I.B.A. M.R.San.Inst. archtcts. (Rodney lodge)
- Rodney terrace.**
1 Snelgrove Miss Mary, apartments
2 Cooke Thos. Geo. F.L.A.A. certified acctnt
2 Cheltenham Rural District Council Offices (H. G. A. Knight, clerk)
- 2 Cheltenham Rural District Council Rates Office (A.J. Smart, collectr)
3 Cartwright Middleton
4 Kyte Mrs
4 Charity Organization Society (Col. T. Longridge, hon. treas.; Miss Abbott, sec)
5 Robinson Wilfred, teacher of shorthand
7 Turner Miss
8 White Mrs
9 Vernon Mrs. A. E. aparts
10 Robertson Mrs
11 Cooke Bertie, aparts
12 Holborow Thos. Alex. dentist
13 Byrd Mrs
14 Tillott Miss
15 Hare Miss
16 Pitcher Jeremiah
17 Yeandle Mrs
18 Smith Miss Florence E. aparts
19 Hallett Miss Annie, apartments
21 Cox Mrs
- Rodney place.**
7 Owen Hubert
7 Wane J. S
7 Bennett Miss
6 Ventris-Field Alfred John, surgeon chiropodist. Tel. No. 3266. See advertisement
1 to 5 Rodney Private hotel
..... here is Regent st
- Parsons Miss C. A. (The Woodlands)
Rorke Rev. Jsph. (Presbyterian) (The Woodlands)
Peake George Arthur M.R.C.S.Eng., L.R.C.P.Lond., L.S.A.Lond., L.D.S.Eng. dental surgeon (Alma house)
Longhurst George B., L.D.S.R.C.S. Eng. dental surgn. (Alma ho)
..... here is Imperial la
- here is Imperial sq
- RODNEY TERRACE.**
See Rodney road.
- ROEBUCK COTTAGES,** from 215 High street to Hereford place.
1 Webb William
2 Pockett Charles
6 Coombes Geo
7 Brown Wm. Frank
8 Hall Edward
9 Roberts John
10 Wellfair Nelson

ROLAND TERRACE.

See Prestbury rd. Prestbury.

ROMAN ROAD, from Gloucester
rd. to Rowanfield rd.

North side.

- 3 Horsman John H. motor garage
5a, Sollis John
5 Shilham Mrs
7 Bushell Henry John
9 Watkins Herbert William
11 Bee Frank
13 King Francis
15 Everett Charles
17 Smith Mrs. A
19 Walker Albert Harry
21 Parfitt Arthur
23 Preece John
25 Godwin Miss
27 Coventon Mrs. H
29 Morris Alfred William
31 Sharp Stanley
33 Bramley Wm
35 Higman William Frederick
37 Allen Ernest, fishmng
51 Wrathall Harold L
53 Humphries Mrs
55 Browning Maurice
57 Wesley William H. J
59 Browning Reginald
61 Jones Alfred Thomas
63 Day George
65 Ward Herbert Charles
67 Thomas John
69 Wheatland Alfd. Edwin
71 Connelly Mrs
75 Nealon Hubert
77 Pinnock James
79 Cox Stephen Henry
81 Clack Edward Somerset

South side.

- 2 Whiting C. W. & Sons, pork
butchers
4 Burge Ernest
6 Wake Henry William
8 Neate Henry
10 Ayers Albert
12 Barnes Joseph
14 Price James Edward George
16 Mills Cyril Victor, shopkeeper
18 Harrison Josph
20 Tovey James Ernest, tailor
22 Harrison Arthur Cecil
24 Townsend Raymond, butcher
26 Pearce Harry Thos
28 Gardner Mrs
30 Morgan Charles Aspridge
32 White Wm
34 Ellis Mrs
36 Mills John
38 Smith Edwin
40 Long Martin William
42 Peach John William
44 Cole Lionel
46 Reason Edward Stephen
48 Gardner Mrs. L
50 Goulter Percy
52 Wetherstone Edward Henry S
54 Hamlet Edward Albert
56 Holman Miss
58 Green Mrs. B
60 Spawton Edward
62 Allsop Hy
66 Smith Gilbert
68 Lawrence Frederick George
70 White Alfred
72 Organ Charles
74 Fry Henry
76 Jones Alfd. Ernest
78 Gregory Frederick James
St. Mark's Infant School
..... here is Rowanfield rd

ROSE COTTAGES.

See Alstone la. & Swindon rd. &
Cudnall st. Charlton Kings &
Hambrook rd. Charlton Kings.

ROSE & CROWN PASSAGE,
from 143 High street to St. Mar-
garet's road.

West side.

Harper Arthur E. coffee house
Rose & Crown inn, John Rouse
Houghton
Derrett Mrs. (2 Carnall cottages)

East side.

28 Flowers Brothers, cabinet makers
31 Angel Ernest
31a, Ward Robert
32 Steen Charles A
33 Caseley Henry
34 Hayward Arth
35 Grimsby Samuel Charles
6 Cook Mrs. G. E
5 Stone Mrs

ROSE HILL COTTAGES.

See Rosehill street.

ROSE VILLAS.

See Swindon street.

ROSEBANK.

See Moorend road.

ROSEBUD COTTAGES.

See Ryeworth road, Charlton Kings.

ROSEDALE VILLAS.

See King's road.

ROSEHILL ST. from Hale's rd.

North side.

Herwig Mrs. (Waverley lodge)
Bartlett Alfd. J. (Waverley cott)
Layton James (Rosehill cottage)

Rose Hill cottages.

- 1 Hooper Mrs
2 Bowles Ernest E

Boyce James, blacksmith
Niblett Arthur J. (Hill cottage)
2 Kersey Thomas
3 Bowles Joseph Edward
4 Ruck William George
5 Black Horse inn, Mrs. Sarah A.
Cook
6 Winstone William Henry
7 Toms Robert J
8 Eager Albt. Thos. Victor
9 Jennings William Arthur
10 Collier William Charles
11 Fifield Mrs
12 Slatter Mrs
13 Simmons William Charles
14 Clements Fred George
15 Hooper William J
16 Hoddy George
17 Knapp William, boot maker
18 Niblett Fred W
19 Jackson Chas. C. L
20 Hamblin William
21 Hambling Wm. Jas
22 Lawrence Albert E
23 Turbyfield Thos
24 Moore Chas. upholsterer
Springfield cottages.
1 Nourse Geo. Wm
2 Bennett Robert H
3 Niblett George
4 Ryan Harry
5 Arkell Fredk
6 Arkell Walt. C
7 Bliss Wilfred V

Springfield place.
1 Tandy Harry
Young Mrs. A. L

Telephone: Cheltenham 3315

GRIFFITHS BROS.**Builders and Decorators**

Repairs of every description

Estimates free

**ROSEHILL STREET
CHELTENHAM**

Workshops : KEYNSHAMBURY ROAD

ROSEHILL STREET—continued.

- 3 Townsend John
4 Palmer Stephen
5 Connelly Alexander
6 Field Alfd
7 Griffiths Francis W. builder
7 Griffiths Brothers, decorators.
See advertisement
Burnett F. W. builder (workshop)
8 Davies Wm. Edwd
9 Johnson William Francis
10 Russell Sidney Charles

Partridge Miss (Fairford)
Leopard Edward (Amesbury)
..here is pathway to Haywards rd..

South side.

Adey Jn. Edwd. carpenter

Brecon terrace.

- 19 Green Ernest Henry
18 Clowes Ernest
17 Lucas James J
16 Gillman Matthew
15 Slack Henry Thomas

- 14 Gwilliam Fred Joseph
13 Mills Walter, plumber
12 Wigmore Fred John, tailor
11 Carter Ernest Harry
11 Carter Harry D. pianoforte tuner
10 Smart John
9 Howes John Albert
8 Waring Roderic
7 Brown Mrs
6 Stephens Lewis
5 Bloodworth Jn. Wm. B
4 Smith Rt
3 Sellick Thos
2 Knott William G
1 Sellick Herbert

Stretton terrace.

- 9 Jones James
8 Day Mark R
7 Dodwell Cecil
6 Bloom Josiah
5 Corbett Frank
4 Randall Henry John
3 Brooks Mrs
2 Niblett Mrs
1 Bayliss William

Melrose cottages.

- 1 Bloodworth John
2 Taylor Mrs
3 Kidd Alfred
4 Griffiths Horace

- 35 Ballinger Alfred
36 Ruck Mrs
36 Bassett Arth. W. boot repr
37 Butt Richard J
38 Hill Rowland
39 Holyoake Jn
40 Jackson John Fred
41 Wixey Edwin J
42 Wixey Mrs
43 Cook Charles T
44 George Leslie
45 Butt Rd
46 Turner Mrs
47 Hayward William
49 Challoner Thomas
50 Davies Morgan, fried fish dlr
51 Gregory Albt

ROSEHILL TERRACE.

See Coltham fields.

ROSELAND TERRACE.

See Rowanfield road.

ROSEVILLE.

See Swindon road north.

ROSSLYN VILLAS.

See Shurdington road.

ROTHESAY MANSIONS.

See Albert road.

ROTUNDA TERRACE.

See Montpellier street.

ROWANFIELD ROAD, from

Libertus road to Alstone lane.

South side.

Gwinnell Henry (Marsden cottage)

Magdala cottages.

- 1 Smith Albt. Edwd
2 Long Hubert
3 Beale Mrs
4 Sherwood Norman Leslie
5 Freeman Henry
6 Price Mrs. L. shopkpr

..... here is Roman rd

St. Mark's Men's Institute
St. Mark's Parish Hall
Croome Miss L. (Hazelwood)
Wood Miss (Beechwood)
Ligo Thomas (Greenwoode)
Lavers William Edwd. (Elmwood)

St. Mark's cottages.

- 2 Tombs Frank
1 Bull William

Roseland terrace.

- 1 Drew Charles William
2 Little William Albert
3 Hughes Mrs
4 Margetson Ernest Frederick

Cook Albert Edward, market gardener (The Rowans)

Ryburn villas.

- 4 Collier Victor
3 Cotterell Mrs
2 Turvey Henry
1 Leach Mrs

Trusty cottages.

Wyatt Fras
Eckersley Geo

Westfield villas.

- 3 Mitchell Mrs
2 Houghton George
1 Hibberd Herbert

Thompson Jas. W. dog breeder (Westfield kennels)

Humphries Albt. C. (Westfield ho)
Taylor Samuel (Northfield)

North side.

Allard Wm. (Woodland gro)
Brookes Frank, dairy (The Yew Trees)
Jones Mrs. J. E. (Laurel cottage)
Jennings Ernest G. (Madonna cot)
Stockum Miss M. (Summerville)
Bickham Miss (Rose villa)
Mansfield Charles Albert, market gardener (Rosedale)

Coronation villas.

- 1 Stevens George
2 Nichol John
3 Howes Harry Chas
4 Turner Frederick

Hill View cottages.

- 1 Price Herbert
2 Jones Arthur J. B

ROWANFIELD ROAD—continued.

Haynes William, market gardener (Rowanfield cottage)
 Salter Arthur (The Bays)
 Sindrey Fredk. Wm. market gardener (Sydney ho)
 Boote Thomas David, market gardener (The Chestnuts)
 Sindrey Fredk. Geo. market gardener (The Treelands)
 Joyner John (Rowanfield gardens)

ROYAL CRESCENT, from Crescent place to Royal Well lane.

1 Pierpoint hotel (Chas. Jas. Barton, propr.), temperance hotel
 2 Derrick Mrs. Edith
 4 Carden Alfd. Eastland L.D.S. R.C.S.Eng. dental surgn
 5 Haward Ronald Chas
 6 Bendall Roy
 7 Clarke Miss Adelaide, court dress maker
 8 Locke Henry John
 9 Talbot Rd. J
 10 Foster Misses
 10 Mead Henry Wilfred
 11 Locke Gilbert Martyn
 12 Woodward Miss Edith, teacher of dancing &c. See advert
 13 Currie Jn. G. Drummond M.R.C.S., L.R.C.P. physen. & surgn
 13 Bower Jn. Alex. M.B., C.M. surgn
 14 Montgomerie William
 16 Rickerby, Thompson & Yeaman, solicitors & commissioners for oaths. Tel. No. 2403
 16 Cotswold Sanatorium Ltd. Thomas E. Rickerby, sec
 16 Headington School (Oxford) Ltd. (reg. office)
 16 Lilley Brook Golf Club (Cheltenham) Ltd. (reg. office)
 17 Brayne Miss Caroline E. B
 18 Thursfield Mrs
 18 Kirkham Edwd. J
 Kirkham's Garage, motor engineers. See advertisement

ROYAL PARADE.

See Bayshill road.

ROYAL WELL LANE, from St.

George's road to Clarence parade.
 here is College pl

ROYAL WELL PLACE, from

Royal Well lane to St. George's pl.
 here is Chapel walk

1 Gratten George Fred, dairyman
 2 Baldwin E. & F. confotr
 2 Davis Mrs
 3 Vandenplas Joseph
 4 Mabley Albt. Foxley
 Royal Well tavern, John Edwd. Jarvis
 Short Fredk. Geo. (Chapel ho)
 6 Cox John William, fruiterer
 7 Poulston Alfd. hairdrsr
 7 Gale Miss E. E

ROYAL WELL TERRACE.

See St. George's road.

RUBY PLACE.

See Cudnall st. Charlton Kings.

RUSSELL PLACE, from Tewkesbury road.

East side.
 4 Tovey Walter Sidney
 Compton Fredk. Thos. (Georgicot)
 Albert cottages.

1 Punter Joseph
 2 Millard Joseph

7 Vacara Francis
 8 Jeffries Dennis
 9 Yeates Joseph H
 9a, Welfare Frank
 10 Beams Wm. Rd
 10a, Rogers & Rees Misses
 11 Richards Alfred
 12 Dutton William Joseph
 13 Purveur Frederick John
 13a, Laurence Mrs. E
 14 Guest Hubert
 15 Grinnell Robert Henry
 16 Cambridge Frank R
 17 Ingram Ernest William, shopkpr

West side.

Cole Wm. H. & Co. Ltd. hairpin mkr. (Zona works)

RUSSELL STREET, from Townsend street to Russell place.

North side.

3 Dunn Wm
 5 Finch William T
 7 Newman Robert

9 Weaver Mrs. A. G
 11 Tomlin William R
 13 Yates Alfred J

..... here is Baker st.

Gas Green Baptist Mission Church
 15 Wheeler Mrs
 17 Burford Thomas D
 19 Twynning James
 21 Seward Frederick
 23 Stubbs William J
 25 Lowe Henry G
 27 Smith William J
 29 Cook Mrs
 31 Cooper Alfred E
 33 Bullingham Mrs F
 35 Upton Mrs. A. E
 37 Ludlow Benjamin

..... here is Cleaveland st

39 Cooke Mrs
 41 Hayes Samuel C
 43 Williams Walt
 45 James Mrs. E
 47 Moss James
 49 Guest William J
 52 Phipps Alfd
 53 Taylor Edward, beer retailer
 55 Constable Mrs. E
 57 Tibbits George Frederick

South side.

2 Lockey William J
 4 Meadows Geo. F. taxi propr
 6 Griffin Ernest C
 8 Holtham Edward J
 10 Dean Albert H
 12 Jones George

..... here is Albert st

..... here is Cleaveland st

RUTLAND STREET, from Swindon road to St. Paul's road.

West side.

1 Giles Edwin
 2 Loveridge Mrs. P
 3 Scarrott Moses
 7 Cook Mrs. A
 here is Cottage pl

2a, Beard Albert William

3a, Gregory Edward
 4 Regan Timothy
 5 Dix Percvl
 6 Howes Henry George
 12 Hands George William Mark

13 Golding William
 14 Lewis Thomas
 15 McCarthy Mrs
 16 Trapp Mrs
 17 Dix Alfd. sen
 18 Bateman Thomas
 19 Preston Chas. Jas. shopkpr
 20 Kerr Hy
 21 Hands William Edward Sidney
 22 Mills Alfred William
 23 Hooper Harry Arthur
 24 Howes Fras. Jn
 25 Elliott Ernest Walter
 26 Barham George
 27 Prosser Allan George
 29 Prosser John

.... here are Dutton's cottages

30 Dutton Charlton
 31 Dicks Mrs

East side.

37 Price Evan Probert
 38 Brookes Arthur
 39 Hampton Christphr
 40 Bliss Miss E
 41 Lawrence Thomas
 42 Loveridge Mrs. M
 43 Young Harry
 44 Smith Mrs
 45 Wilks Alfred
 46 Morrison John
 47 & 48 Clapham Mrs. A. & Son. hauliers (stables)
 49 Clapham Sidney
 51 Sexton Dennis
 56 Farmer Edward

..... here is Long's ct

57 Morrison Mrs
 58 Farmer Hy
 59 Sexton George
 60 Williams Frederick
 61 Ireland John Thomas
 62 Cleveley Mrs
 63 Steger Henry John
 64 Davis Edwin Stevens
 65 Johnson Mrs
 66 Sykes Mrs
 67 Bevan Mrs
 68 Cox Geo

RYBURN VILLAS.

See Rowanfield road.

RYECROFT.

See Ryeworth road, Charlton Kings.

RYEWORTH ROAD, Charlton
Kings, from London rd. to Ham rd.
North side.

Cockshott Lt.-Col. A. M. (Colaba)
Heber-Cook Mrs. (Firsden)
Scott John Cuthbert (Braemar)
Dickie Maj.-Gen. John Elford C.B.,
C.M.G. (Nathia)
Bamber Arthur L. C. (Longwood)
Harston Mrs. (Lyndale)
Evans William Daniel (Leaside)
Huffam Miss (The Mead)
Moody Leonard Jn. E. (Bythorn)
Gabb Harry Escott (Caer-Glowe)
Day William (Oliveville)
Nicholls William (Inglecote)
Roberts Wm. (Mossiel)
Mott Leonard (Tilmore)
Brown Misses (Branston)
Fennell William (Belmont)
Marshall Arth. (Medwyn)
Willis Edwin, tailor (Lindley)
Tortonese Chas. Hy. (Cranborne)

Clifton place.

- 1 Mills J. R. & Son, bakers
- 2 Mills Arthur
- 3 Wood Miss
- 4 Davis Mrs
- 5 King Jn
- 6 Stevens George

Stevens Mrs. Kate (Homeville)
Reardon Jn. (Eastleigh)
Apperley Edwin (Newbury cottage)
Primitive Methodist Chapel
Fry Mrs. (Chapel cottage)
Glenny Misses (Curzola)
Burrows Mrs. (Kimberley)
Cleevely Ernest (Colenso)
Berry William (Nizza)
Berry Thomas (Fairhaven)
Hodge Thomas (Glen view)
Hart Mrs. (Rockcliff)
Fluck Henry (Ventnor)
South Arth. Ernest J.P. (St. Mary's)
Jeffery Frank (Ivymead)
Wheeler William T. (St. Bernard's)
Smith Richard Edgar (Fernbank)
Smith George (Gertiville)
Payne Walter Thomas (Ryecliffe)

Bank cottages.

- 1 Williams Arthur Caleb
- 2 Holland John
- 3 Waine Frederick William

- 4 Tibbles Mrs
- 5 Herbert John
- 6 Burrows Josph

Robinson Ernest W. (Ham house)
South side.

Barrett Joseph R. (Woodlands)
Birt Harry (Elmore)
Batten Mrs. (Homeleigh)
Taylor Josph. Hy. (Ryeworth villa)
Protherough Wm. B. (Stoke villa)
Smith John William (Elmhurst)
Timbrell Frank (St. Briavels)
Musto Geo. (Exon cott)
Overfield Miss (Thornville)
Newsome Jn. William (Lorrimore)
.....here is Sandhurst rd.....
Pearson John William (Homeland)

Mourford cottages.

- 1 Steele Mrs
- 2 Lawrence Wm. Hy

Rosebud cottages.

- 1 Wheeler Miss
- 2 Cook Mrs

Burrows Edwin (Ryeworth cottage)
Burrows Hy. Fred, registrar of births
& deaths for Charlton Kings (sub-
district) (Ivy villa)
James Eric, shopkpr. (St. Alban's
stores)

Scrivens Mrs. Rose (Bicknell)
..... here is Hambrook st
Ryeworth inn, Richd. Alfd. Fowler
Ryeworth Cricket Club (H. Cooke,
hon. sec.) (headquarters)
Fletcher Walter (1 Ryecroft)
Juffs Walt. watch mkr. (1-Ryecroft)
Underwood Wm. (2 & 3 Ryecroft)
Chandler Mrs. (Victoria cottage)
Abercrombie Oswald (Yew Tree cott)
Tibbles Frank (Oakley cottage)
Vale Samuel William (Rose cottage)
Greening Christphr. F. (Cotswood cott)
Scrivens Wm. (Clyde cott)
Brinkworth Wm. Hy. (Cashel cot)
Larner Miss Louisa, laundry (West-
mon ho)

Westmon villas.

- 1 Woolford Harry M
- 1 Browning Leonard Walt
- 2 Knight Mrs. L

Woolford Harry M. grocer (Rye-
worth stores)

Westmon cottages.

- 1 White Jas
- 2 Peacey Edwd
- 3 Hawkes Jas
- 4 Maisey Ernest

Williams Mrs. (Holythorn)
Lawrence Walt. F. (Fir Tree cot)
Wicks Wm. (Hambrook cott)

Brook cottages.

- 1 Smith Mrs. H
- 2 Peacey Mrs

Peacey Fredk. Douglas & Son,
plumbers (Ashley cott)

Ryeworth view.

- 1 Phelps Mrs
- 2 Roberts Ernest
- 3 Stevens Joseph
- 4 Williams Herbert

Bird Josph. Wm. (Ham close)

Atlas cottages.

- 1 Williams Wm. Hy
- 2 Webb James

Hughes John (Ryeworth house)

Melton terrace.

- 6 Couch John Henry
- 5 Woodward Jesse Ernest
- 4 Geenes Thomas
- 3 Cooke Harold George
- 2 Parrett William
- 1 Coombes Harry Walter

Mottisfont cottages.

Williams Geo. Albt

Ledmore villas.

- 2 Norman Mrs. E
- 1 Norman Alexander Henry

Fawcett Fredk. (The Orchards)

RYEWORTH VIEW.

See Ryeworth road, Charlton Kings.

ST. ALBAN'S VILLAS.

See Hewlett street.

ST. ANNE'S COTTAGES.

See St. Anne's terrace.

ST. ANNES PROM.

See Albion street.

ST. ANNE'S ROAD, from Albion
street to Hewlett street.

North-west side.

Miles Felix Leopold (Llancaut)
Miles Alfred James (St. Anne's)
Mayo Saml. Ernest (Dromolan)
Singleton Mrs. (Sunnycroft)
Hargraves Wm. Arthur (Mayhill)
Holmes Miss (Drayton)
Ruck Mrs. E. (Orwell villa)
Ride Ernest Wm. (Cranbourne)

Kenilworth villas.

- 1 Jackson Mrs
- 1 Tucker Ernest Rd
- 1 Lewis Leonard
- 2 Conacher Jas

South-east side.

Wilding John Forty (Bella Vista)
Bishop Mrs. Rhys (Kelsey)
Taylor Eustace T. (Silverdale)

ST. ANNE'S TERRACE, from
Hewlett street.

South side.

Denmark villas.

- 1 Kilmister John
- 2 Holman Stanley Chas
- 3 Cummins Mrs
- 4 Strickland Frank
- 5 Bourne Charles
- 6 Howitt Charles Frederick
- 7 Spencer Samuel
- 8 Furnis Dudley Arthur
- 9 Acock Charles Martin
- 10 Wanstall Sidney Walter
- 16 Burnell Mrs
- 17 Blizard Edwin Dick
- 18 Cox William
- 19 Vick Samuel Henry
- 20 Hiles Mrs. A
- 21 Underwood Henry Tom R

North side.

Zara cottages.

- 1 Hooper Charles Edward
- 2 Gilder Albt
- 3 Daffurn Fredk
- 4 Barr Frederick William

Phone 3314. THE
ALERT ELECTRICAL Co.

(Proprietor—O. BERRY),

**Electrical, Radio and
 General Engineers,**

2 Imperial Buildings, St. George's Rd., Cheltenham.

Accumulators
 Charged. ::

Large selection of
 Fancy Shades ::

Lighting, Heating, Bells and Telephones.

Estimates Free.

All kinds of Repairs promptly attended to.

ST. ANNE'S TERRACE—continued.

- 1 Johnsey George William
- 2 Roddis Jack
- 3 Staite Albt. Edwd
- 4 Stanley George
- 5 Herbert Thos
- 5a, Lewis Mrs
- 6 Hinch Mrs
- 7 Collier Charles Robert
- 8 Field Ernest William
- 9 Emerson Frederick

St. Anne's cottages.

- 1 Greenman Andrew
 - 2 Hughes Frederick
 - 3 Smith Gilbert Herbert H
-
- 10 Agg Mrs
 - 11 Parker Albert Henry
 - 12 Wilson Rt. N
 - 13 Gibbard Lionel Newman
 - 14 Pratt Mrs
 - 14 Cooke Miss Mary, costumier
 - 15 Hale Mrs
 - 16 Ives Mrs
 - 17 Chapman Mrs

ST. ANNE'S VILLAS.

See Hewlett street.

ST. CLAIR VILLAS.

See Naunton lane.

ST. GEORGE'S PARADE, from
 St. George's pl. to St. George's rd.

West side.

James W. & Sons, motor engns

- 1 Royal Society for the Prevention of Cruelty to Animals (Cheltenham & East Gloucestershire branch) (Isaac Haines, inspector)
- 2 Cripps Perovl J
- 3 Baldwin Edward & Frank, photographers
- 4 Marsh Mrs. Catherine
- 5 BAILEY GEO. ROBT. joiner, undertaker, decorator &c
- 6 Long Albt. Stephen
- 7 Meredith Miss Rebecca, costumr
- 8 Rayner Miss Mary

East side.

- 10 Burrows Arthur C. dentist
- 11 Harvey James Henry
- 12 Hill Mrs. Albina, furrier
- 13 Malsom Harry, cars for hire
- 14 Dymock William Arthur
- 15 Richards Charles Frederick
- 16 Slack Thos. Hy
- 17 Crook & Greenway, coal mers

ST. GEORGE'S PLACE, from
 High st. to St. George's parade.

East side.

- 1 Speller William Arthur
 - 1 Speller Mrs. Edith, tea rooms
 - 2 Holtam Mrs. Laura, beer retrl
 - 3 Bassett Alec, fruiter
 - Holtam Arth. Geo. (Brockley vil)
 - 5 Jardine W. & Son, tailors
 - 6 Rotundo Madame
 - 7 Gardner John
 - 8 Jenner House Boarding Establishment (Mr. & Mrs. A. G. Ursell, proprs)
 - 8 Cambridge Alberto, professor of music
 - 9 Bowd David Arthur, sculptor
 - 10 Channon William Chas. builder
 - 10 Such Charles
 - 11 Chesterman Frederick George
 - 12 Hamlin Albert, beer retailer
-here is Chester walk.....
 here is Clarence st
- Barnby, Bendall & Co. Ltd. furniture removers (wareho)
 Kemmis Walter C. (Crescent house)
 Locke & Sons, bakers (Crescent bakery)

West side.

James & Sons, motor engineers
 Bayshill inn, Edward Wm. Mondon
 Timbrell Wm. J. boot repr
 Williams Mark & Co. contrs. (stables)

St. George's retreat.

- 1 Willoughby Miss Emily
 - 2 Arkell Chas. Edwd
 - 3 Hayward —
- Goulding Mrs. E. M. (Laverham ho)
 Brain Thos. J., M.E.C.V.S. veterinary surgn. (surgery & yard)
 here is St. George's terrace
 here is St. James' sq

St. George's Garage (Stanley H.

- Williams, propr.), motor engns
 28 Davies David W. W. egg merchnt
 28a, Norton & Whitton, who. confr
 29 Phillips Thomas, apartments
 30 Hall Mrs. Eliza
 St. Mary's Church of England Training College for Elementary Teachers (Miss A. E. Monk M.A. principal) (St. Mary's college)
here is Manchester st.....
 48 St. George's Vaults P.H. Arthur William Simmons
 49 County of Gloucestershire Weights & Measures Office (Frank E. Prosser, inspector No. 1 dist)
 50 Sutton & Co. Ltd. carriers
 50 Freeman Mrs
 Cheltenham Corporation Electricity Dept. (stores)
 51 Morris Jas. cycle mkr
 52 Merrett Albt
 52a, Locke Chas
 53 Gunnell Henry
 54 Edwards Mrs. Annie
 55 WILLIAMS E. F. & CO. sewing & knitting machine repairers & agents, & watch makers
 55 Williams Rev. Elijah F
 56 Smith Fred Albt. secondhand furniture dlr
 57 Thompson Mrs. Isabel
 58 Kear Joseph
 59 Page Benjamin, gilder
 Alcorn Robert Davidson L.D.S. R.C.S. Edin. dental surgeon (Laurel house)
 66 Priestley Alick
 67 Mansell Charles J. plumber
 68 Turier Samuel A. scale maker
 69 Bellamy Nathaniel, hair dresser
 70 Speller Albt. S. tailor. See advert
 71 Challis Fras. Jn
- ST. GEORGE'S RETREAT.
 See St. George's place.
- ST. GEORGE'S ROAD, from
 Promenade to Gloucester road.
 North side.
 Imperial buildings.
 2 BERRY OLIVER, electrical engineer. Tel. No. 3314. See advertisement
 3 Pritchard A. F. confectioner
 4 Castle James, grocer

St. GEORGE'S ROAD—continued.
 5 Sindrey Geo. Thos. fruitr
 6 **FLETCHER MRS. FRANCES,**
HOME MADE CAKES (The
 Imperial Coniferie)
 here is Royal Well la
 Pates & Co. coal merchants (College
 Coal Exchange)
 Barnfield Alfred, florist (Pates' Im-
 perial nursery). See advert
 Royal Well United Methodist Church
 here is Chapel walk

Royal Well terrace.

- 1 Cheltenham & County Constitu-
tional Club (John Davis, sec. ;
George Henry Cooke, steward)
 - 2 Peart Miss Alice, apartments
 - 3 Cheltenham Conservative &
Unionist Association (Owen
Hawkins, sec. & agt)
 - 3 Cheltenham Women's Conserva-
tive & Unionist Association (Mrs.
S. D. Vale K.L.H. hon. sec)
 - 3 Junior Imperial League
 - 4 James Miss
 - 4 Glynn Miss
 - 4 Cairns John
 - 5 Giller Miss Edith, apartments
 - 6 Pearce Mrs
 - 6 Leaker Miss Norah
 - 7 Favell Herbert Charles, apartments
 - 8 Griffiths Miss
 - 8 Rose Overend
 - 8 Fudge Fredk
 - 8 Raimondi Madame E
- here is St. George's pl

Bayshill terrace.

- 1 Simms Miss Kate Louise
- 2 Le Jeune Miss
- 2 Davies W. David
- 3 James Miss Amy, teacher of music
- 3 Mathews Miss A. Douglass-,
specialist remedial exercises
- 3 Sharp John
- 3 Pike Jn. Hy
- 4 Harrison & Calvert Misses,
boarding house
- 5 Fisher Miss Catherine
- 6 Grubb Mrs. Zoe
- 6 Daniell Miss Agnes Emma
- 6 Morris John
- 6 Weaver Fredk. Phillip
- 7 Trousdale Miss Amy

8, 9 & 10 Bayshill private hotel
 (Mrs. Pinkerton, proprietress)
 9 Wylie Rev. W. S. Herbt. M.A
 11 Woods & Butler Misses, apartments
 12a, Kendall Mrs. F. A
 12 Buckingham Walt
 14 Thomas Walter Jeremy
 14a, Browning Mrs. F
 15 Hawes Mrs. E
 16 Baxter Mrs. Geraldine
 16 Chadwick Mrs. C
 Fennell Wm. (Roseville cott.)
 (rear of Bayshill ter)

York terrace.

- 1 Legg Miss Annie
- 1 Miller Miss M. H. (assistant mis-
tress, Cheltenham Ladies' col-
lege)
- 2 Martin George H
- 2 Davies Mrs
- 2 Williams Alan Leonard
- 2 Smith Geo. Manby
- 3 Goldsmith Surgeon-Major Septi-
mus Jesse I.M.S. (ret)
- 3 Liddiard Miss Edith S.R.N.nurse
- 4 Byrd Misses Mary Jane & Esther,
boarding house
- 5 Billings & Brown, physons. & sgns
- 5 Brown Miss Gwendolen M.A.,
B.Ch.Camb., M.R.C.S.Eng.,
L.R.C.P.Lond. physen. & srgn
- 6 Gulland Miss Margaret
- 7 Robinson Mrs. Doreen M.D. phy-
sician & surgeon. Tel. No. 2264
- 8 Harvey Walt
- 9 Silk Mrs
- 10 Pike Norman H., M.B., B.S.
Lond., M.R.C.S., L.R.C.P.
Lond. surgn
- 11 Tallboy Ernest Hy
- 12 Wilkins Mrs. apartments
- 13 Harper Mrs. Frederick
- 14 Graham Reginald, apartments
- 15 Scott Rev. Chas. Hedley (curate
of Christ Church)

Stobie Mrs. (Cambridge house)
 Champney Mrs. C. E. (Yorkleigh)
 Rainow Nursing Home (Miss Mar-
garet Vale, matron)
 Kent Mrs. (Portmore lodge)
 Hipwood Miss (Gresham)
 Wilde Mrs. (Ingleside)
 Fowler Misses (Chaddesley)
 Folland Henry Phillip (York lodge)
 Nelson-Stythe Mrs. (Collingwood)

Florist

ARTISTIC FLORAL DESIGNS

A SPECIALITY

Telephone No. 2181

Established 1840

A. BARNFIELD

PATES' IMPERIAL NURSERY

(Opposite Ladies' College)

Telegrams : " Pates, Florist, Cheltenham "

St. George's Road

And at **BATTLEDOWN NURSERIES, HALE'S RD. and
LANDOUR, HEWLETT ROAD.**

Cypher Wm. James (Endcliff)
 here is railway bridge
 here is Great Western rd
 Jenkins Mrs. (Hinton lodge)
 Richards Misses (1 Hinton villas)
 Wallis Miss (2 Hinton villas)
 Oakey Mrs. (Kingston villa)
 here is Great Western ter
 Duddridge Percy J. (Fromesfield)
 Playle Mrs. M. E. (Southville)
 Wadams Major Henry (Dorincourt)
 Mullinger Hugh (Llandaff)
 Ashforth James (Thornaby)
 Critchley Mrs. (Ellithorpe)

Bayshill parade.

- 10 Barnett Samuel
- 9 Weaver John Harry
- 8 Guppy Alan Howard
- 7 Rudge Eldred Harry
- 6 Baylis Frederick
- 6 Baylis Miss F. ladies' tailor
 here is Queen's retreat
- 5 Master Thos. boot mkr
- 4 Hack Benjamin Thirlyp
- 3 Case Miss Mary

2 Blackpool Mrs. Stephen
 1 Sutton Robert Edward
Calcutta terrace.

4 Eaketts Francis Charles
 3 Walter Henry James
 2 Arnold Frederick
 1 Golding Mrs

Calcutta cottages.

2 Pates James
 1 James Mrs

Prew Miss Kate, confectioner (Cal-
cutta house)

South side.

Lines Mrs. Hannah, greengrocer
 here is Montpelier st
 Cheltenham Ladies' College (Miss
 B. M. Sparks M.A. principal;
 Miss O. F. Martin, vice-principal;
 Lt.-Col. J. F. Tarrant, sec)
 Hale Frederick Arthur, head porter
 MacCall Mrs. ladies' college board-
 ing house (Fauconberg house)
 here is Bayshill rd

ST. GEORGE'S ROAD—continued.

PYATT'S HOTEL (William Watson
Doubleday, proprietor). Tele-
phone No. 2569

Bucklands Stables (T. J. Brain
M.R.C.V.S. propr)

Jarvis Chas. (Bucklands stables)

Greaves Henry G. aparts. (Donabate)

RIVERSHILL PRIVATE HOTEL.

Telephone No. 2612

Afleck Mrs. E. C. (Rivershill)

Tipple Misses, school (Overton ho)

Beach Jn. Howard (Overton lodge)

.... here is Overton Park rd

Cole Abraham N. (Wyborne)

Skelton J. O. M. (Adria)

Cordeaux Mrs. J. H. (Bargate)

Geeves William J. (Pembroke lodge)

..... here is Western rd

.... here is railway bridge

Sweetsur Mrs. (Weston lawn)

..here is pathway to Great Western
Railway station..

Tuck Mrs. (Somerton)

Wills Edwin, decorator (The Laurels)

Hartley Lt.-Col. Desmond Lambert
(Alpha)

Burton Mark (Maryville)

Dobson Ernest (Ernestville)

Sharpe Stephen (Henrville)

Smith William Henry (Ribblesdale)

Cox Wm. fruiterer (1 Maryville cots)

Bylett Miss Rose, grocer (2 & 3
Maryville cotts)

ST. GEORGE'S SQUARE, from

High street.

South side.

1 Manchester Commercial Hotel
(annexe)

2 Hawker Mrs

3 Taylor George

4 Healing Thomas Ernest

5 Griffin Miss, dress maker

6 Herrington Alfred, apartments, &
verger of St. Paul's
Cheltenham Spa Bowling Club,
T. Child, hon. sec

ST. GEORGE'S STREET, from

173 High street to Swindon road.

West side.

1 Burke Brothers, metal merchants

2 Dowdeswell Jsph. Wm. hair drssr

3 Tibbles Sidney, grocer

4 Little Albt. Wm. boot mkr

5 Cook Frank Raymond, refresh-
ment rooms

6 O'Brien Mrs

7 Watts Mrs

8 Burrows Mrs. E

9 Harker Mrs

10 Oram Mrs. S

11 Norris David Jas. tin plate workr

12 Hawkins Harry, upholsterer

13 Savory Mrs. A

Dicks & Sons Ltd. house fur-
nishers (garage)

Forge Fred E. motor car garage

14 Mousell Brothers Ltd. removal
contractrs. (depositories)

14a, Seager William

15 Dodwell Mrs. K

16 Barr Victor Chas

17 Williams Albert

18 Watts Arthur Robert

19 Godwin William Thomas

20 Attwood Wm. Jas. greengrocer

21 Chandler Roland W

22 Masters Raymond

24 Williams & Co. butchers' out-
fitters. See advertisement

East side.

Crowther Frederick George, news
agent (Rutland house)

Long C. M. & Sons, banana
distributors (stores)

Wesleyan Methodist Church

Important

Your Name and your
Business are of importance
to YOU. By placing
them here their impor-
tance will be seen by
OTHERS.

Write us now

KELLY'S "LOCALS,"
186 Strand, W.C. 2.

ESTABLISHED 1799.

THE OLDEST AND LARGEST DIRECTORY
PUBLISHERS IN THE WORLD.

Tel. No. Central 7830.

F. W. HASLAM,

DEALER IN
**ANTIQUUE
 FURNITURE.**



RESTORATIONS BY EXPERT WORKMEN.

ST. JAMES'S SQUARE

(NEAR G.W. RAILWAY STATION),

CHELTENHAM.

- Stubbs John (Chapel house)
 40 Gardner John
 41 Carrick Miss A. E
 41 Carrick Charles James, tailor
 42 Flynn Jas. Hy. taxi-cab propr
 42 Flynn Mrs. D. apartments
 43 Smith Mrs
 44 Abbott Fredk. Hy. boarding ho
 45 Jackson Rd. Wm. bldr
 46 Raikes Mrs
 47 Skerry Frank & Son, french
 polishers
 47 Skerry Miss G. dress maker
 48 Turfrey Wm
 49 Gray Frederick, baker
 50 Noah's Ark P.H. Herbt. Hawkins
 61 to 54 Dicks & Sons Ltd. house
 furnishers. See advertisement

ST. GEORGE'S TERRACE.

See St. James's square.

ST. GREGORY'S PRIORY.

See Manchester street.

ST. JAMES' PLACE.

See Painswick road.

ST. JAMES' TERRACE.

See Suffolk par.

ST. JAMES'S PARADE.

See St. James's square.

ST. JAMES'S SQUARE, from

Ambrose street to St. George's pl.
 here is Knapp rd

Burton Brewery inn, William Lee
 Barnby, Bendall & Co. Ltd. furniture
 removers

Walker Misses (Penrith house)

Holder Percival (Mayville)

Metral Madame Francoe, electro-
 massage (Ashburn villa)

CHELT.

Howard Ernest (Ivanhoe)
 Barnby, Bendall & Co. Ltd. furniture
 depositories
 Parish Church Girls' & Infants'
 School
 Morris George (Tydvil house)
 Cheltenham Spa (St. James') Rail-
 way Station (G. W. R.) (S. E.
 Loveridge, station master)
 Wyman & Sons Ltd. news agents
 Waldron Miss (St. James's villa)
 George Aubrey Keith (Giltar ho)
 Great Western Railway Goods
 Offices & Yard (A. K. George,
 goods mngr)
 Bence George & Sons Ltd. builders'
 merchants (G. W. R. yard)
 Pates & Co. coal merchants (Central
 wharf)

Gloucester Co-operative & Industrial
 Society Ltd. coal depot

Palmer Ernest (Weighbridge cottage)
 Corporation Central Depot (W. M.
 B. Roes, highways supt)

Rees Walt, Morgan Butler (Central
 Depot ho)

Marshall R. E. & C. Ltd. furnish-
 ing & general ironmongers, elec-
 trical, heating & radio engineers.
 Tel. No. 3592. See advertisement

St. Mary's Parish Room
 Parish Church & St. Matthew's
 Young Men's Club

Alfred cottages.

1 Brown Mrs. M. A

2 Cockfield Mrs

Cheltenham Shop Fitting Co. (Station
 works). See advertisement

Jews' Synagogue

Noakes Wm. Geo. (Kent lodge)

Fire Engine & Escape Station (Cor-
 poration) (S. John Such, jun. capt)

Niblett Ernest (Engine ho)

Telephone
No. 3151

'Grams: "Shopfitting Co."

THE Cheltenham

CHELTENHAM SHOP FITTING Co.

Station Works

St. James's Square, CHELTENHAM

SHOP FRONTS

(Wood & Bronze)

DESIGNS SUBMITTED

INTERIOR FITTINGS

For all Trades

ESTIMATES FREE

CATALOGUES MAILED ON REQUEST

ST. JAMES'S SQUARE—continued.

St. George's terrace.

- 8 Fowler William John
- 7 Eales James
- 6 Gardner Miss
- 5 Brain Thos. J., M.R.C.V.S. veterinary surgeon, & veterinary inspector under the Diseases of Animals Acts for Cheltenham district to the County Council

St. James's parade.

- 1 Dent Mrs. H. C
- 2 Barton Clarence F. tailor
- 3 Waldron Miss
- 4 Barton Frederick
- 5 Maxfield William
- 6 Haslam Frederick W

Haslam Frederick William, antique furniture dealer. See advert
Thornton Wm. Geo. (St. James's cott)

Victoria Home for District Nurses (Miss G. Perry, supt. & Miss F. Ramsay, sec)

National Catholic Thrift & Benefit Society (J. Tucker, sec)
Catholic Guild of St. Gregory & C. Y. M. S
St. Gregory's Roman Catholic Church

ST. JAMES'S STREET, from 65
High street.

West side.

- 8 Mitchell Charles Frederick
- 10 Gibbs Thomas Henry
- 12 Jeenes Henry Percival
- 14 Coltman Albt
Smith Selim J. undertaker (garage)
- 22 Ursell Mrs
- 24 Loveridge Noah
- 26 Phillips Henry
- 28 Stanton Albert Mark
- 30 Edwards George William
- 32 Tovey William Charles
- 34 Taylor Fredk
- 36 & 38 Hawker Oliver, shoeing smith
- 38 Wixey Oliver Chas

..here is passage to Grosvenor st..

Cheltenham Motor & Cycle Co.
motor engns

- 46 Privett James George
- 48 Fry Frederick Samuel
- 50 Edwards Thomas Richard
- 52 Wilks Mrs
- 56 Draper Mrs
- 58 Crumley Geo

East side.

- 9 Guest Frederick William
- 11 Davis Fred
- 13 Harvey Harry
- 15 Locke Charles Edward
- 17 Fisher Frank Ernest
- 21 Robin Hood inn (Lionel Davis, proprietor)
- 23 Powell Albt
- 25 Hughes Albert Edward
- 27 Salliss Mrs
- 29 Brooker Frederick George
- 31 Wren Rt. shopkpr
- 33 Holder George Ernest Alfred
- 35 Yates Thomas
- 37 Maslin Mrs
- 39 Boreham Sidney
- 41 Taylor Fredk
- 43 Hall Walter John, shopkeeper
- 45a, Wilks Ernest George
- 45 Butler Frederick Lionel
- 47 Blackwell Robert
- 49 Morgan Henry Francis
- 51 Collier Harry Edgar
- 53 White Mrs
- 55 Horse & Groom inn (Albt. J. Porter, propr)
- 57 Tiesac Ernest Albert
- 59 Pulsford Charles V
- 61 Court Albert Edward
- 63 Taylor Frederick
- 65 Ayecock Chas

ST. JOHN'S COTTAGES.

See Alstone lane & Sun street.

ST. LUKE'S PLACE, from St.
Luke's road to Bath parade.

West side.

Sweeting Sidney W. (Richmond villa)

- 2 Price Mrs. Annie, apartments
- 3 Davenport James Hindley
- 4 Coulton Mrs. Ann, aparts
- 6 Hughes Mrs. aparts
- 8 Fisher George Edward

CHELT.

- 9 Todd Charles Rupert
- 10 Baylis Miss
- 11 Brown Mrs
- here is Sandford st
- Nation Miss Florence (Victoria cot)
- Wall James (Ardoise cottage)
- here is Bath parade
- East side.

Magenta place.

- 4 Burrough William George
 - 3 Barnes John, boot repairer
 - 2 Swain Ernest
 - 1 Rattey Henry, apartments
- Savage Chas. C. bldr. (Kilburn ho)

Ferndale terrace.

- 1 Smith Chas. Rt
- 2 Drake Miss
- 3 Gardner Henry
- 4 Preece Albert Edward

Lynton place.

- 3 Wallcroft Mrs
- 2 Bayliss Francis

Tanner John (St. Clair)

Hanks Miss Nora (Hope cottage)
..... here is Bath parade

ST. LUKE'S ROAD, from Bath
road to College road
North side.

Gale Hy. Jn. Wm. (The Lodge)

- 1 Freeman Harry
- 2 Miles B. E. shopkpr
- 3a, Hambling Victor N. boot mkr
- 3 Crook Norman, tailor
- 4 St. Luke's Garage (Wm. T. Baggs, propr.), motor engns

St. Luke's terrace.

- 1 Moore Ernest Arthur
- 2 Torbett Wm. Montgomery
- 3 Fardon Mrs
- 4 Hodder Mrs
- 5 Parslow Charles Arthur
- 6 Winchcomb Ernest Jas
- 7 Morris James

..... here is St. Luke's pl

Williams Ernest C. (Pemberton)
Yeend Francis A. (Pembroke villa)

Kilchberg villas.

- 1 Picton-Warlow Mrs
- 2 Matthews Misses
- 3 Charter Herbt. Regnd
- 4 Simpson Mrs. Kate M

ST. LUKE'S ROAD—continued.
 5 Whiteley Arthur
 6 Johnson Albert Charles
 6 Lynas-Grey E. artist (studio)
 7 Record Mrs. E. C
 here is College rd
 St. Luke's Church

South side.
 Davies Mrs. (Heathercroft)
 Lewis Warren (Roscoe lodge)
 Sturrock Mrs. Margaret (Strathmore)
 Gutteridge Tom (Ivycroft)
 White Jas. Chas. (Ryecote)
 Robinson Albt. L. boarding ho.
 (Merrivale)

Dovedale villas.

4 Turner Ernest
 3 Conibear James Holland
 1 Parker John Alfred

Brown William Jas. (Dovedale ho)
 Olio cottages.

1 Gibbon Jane Amelia
 2 Reay Jn. Hy
 3 Reay Harry
 4 Reay William Henry
 5 Attwood Thomas Henry

Otago terrace.

Millard H. & Sons, builders,
 decorators & plumbers
 6 Millard Perovl. Edwd
 5 Newman Victor
 4 Bassett Albert Walter
 3 Cooper William James
 2 Clifford Jas. Frank
 1 Dean Miss A

ST. LUKE'S TERRACE.

See St. Luke's road.

ST. LUKE'S VILLAS.

See College road.

ST. MARGARET'S PARADE.

See Bennington street.

ST. MARGARET'S ROAD, from

North place to Swindon road.

South side.

Pate's Grammar School for Girls
 (Miss A. N. Miles M.A. head
 mistress)

.. here is Rose & Crown passage ..

Posnette M. S. (Elm villa)

.... here is Bennington st

.....here is Oxford passage.....

Cheltenham School of Arts & Crafts
 (E. A. Sallis Benney A.R.C.A.
 Lond. principal)

Cheltenham Evening School of Com-
 merce, Science & Technology
 (Ernest Ivamy M.A.Oxon., F.R.
 Hist.S. principal)

Toms Walter Henry (verger of St.
 Matthew's church) (Trafalgar ho)

Trafalgar place.

2 Charles Cecil Henry (organist to
 St. Paul's Church)

Kenny Thomas (Duddage house)
 Morris Wm. Jn. (Clonbrock ho)
 here is Henrietta st

North side.

.....here is Dunalley st.....

Monson terrace.

1 Smith Misses
 2 Baker Miss
 2 Curl Mrs
 3 Charity Organization Society
 (Sunset home)

Trimmer Archer Noel (Alington)
 ... here is Monson aven
 Orphan Boys' Orphanage (Col. Dun-
 can C. Carter C.B., C.M.G. hon.
 sec.; Alfd. Godfrey, supt)
 Browning Mrs. E. (St. Margaret's
 hall)

St. Margaret's terrace.

1 Pate's Grammar School for Girls
 (juniors)
 2 Wright Miss Maud, boarding ho
 3 Lance John & Co. Ltd. furniture
 depositories. See advert
 4 WILKINS WALTER & SON,
 stock brokers
 4 Theosophical Society (Chelten-
 ham lodge) (G. D. Bond, hon.
 sec.; H. B. Pratt, treas)
 4 Fairhead Miss
 4 Garnham Miss
 4 Wheeler William Edward
 5 Lance John & Co. Ltd. (staff
 residence). See advertisement
 6 Lance John & Co. Ltd. furniture
 depository. See advertisement

ST. MARGARET'S TER.

See St. Margaret's road.

ST. MARK'S COTTAGES.

See Granley road & Rowanfield rd.

ST. MARK'S EMPORIUM.

See Gloucester road.

ST. MARK'S PLACE.

See Granley road.

ST. PAUL'S COTTAGES.

See Larput place.

ST. PAUL'S LANE, from Swindon
 road to St. Paul's road.

Smith Arthur J. (College view)
 Loxton Sydney M. cabinet maker
 Steger Albert Hy. J. (Rose cot)
 Edwards Robert (Laurel cot)
 Wilcox John T. undertaker

19 Smith Joseph

20 Tombs Horace Arth. H. butcher

ST. PAUL'S PARADE, from St.

Paul's road.

(No thoroughfare.)

West side.

14 Hemson Miss
 13 Barnett Mrs. J
 12 Cook James
 11 Chapman James
 10 Jones Frederick
 9 Davis Henry
 8 Kimbrey William

East side.

15 Bodfish Ernest
 16 Drinkwater George Matthew
 17 Cascarino Antonie
 18 Llewellyn William
 19 Phillips Mrs
 20 Taylor Alfred Frederick

ST. PAUL'S ROAD, from Clarence
 square to Swindon road.

South side.

..... here is Monson aven

Hawarden parade.

1 Marks Fredk. W. surgical boot ma
 2 Hewett Albt. Geo
 3 Whittaker John Edward
 4 Brown Frank John
 5 Maisey Mrs. S. E
 6 Rowe Mrs
 7 Tibbetts Ralph
 here is Dunalley st

St. Paul's terrace.

6 Boon Eli
 7 Bailey Mrs
 8 Morris Albert
 9 Allsopp Mrs
 10 Cooke Tom
 11 Harker Mrs. F

St. Paul's Garage (Thomas Henry
 Houghton, proprietor)
 Drinkwater Mrs. Alice, confectioner
 (Kington Cottage stores)

Kington cottages.

1 Harper William, chimney cleaner
 2 Dickinson Herbt. E
 3 Kleinglass Rt. M
 here is St. Paul's par

Westbourne terrace.

1 Ward James
 2 Chick Frederick George
 3 Partridge Frederick, wood turner
 4 Aston Thomas Henry
 5 Bromage William
 6 Ellis John
 7 Thomas Arthur John, baker
 here is Rutland st

Engineer's Arms P.H. Mrs. Emily
 Tibbles
 St. Gregory's Convent (Sisters of
 Charity of St. Paul) (Rev. Mother
 Aidan, mother superior)
 here is St. Paul's rd. north....
 here is St. Paul's la

Practising School (Harold John
 Norris B.A., B.Sc. head master)
 Bailey C. & Son, genl. mers
 Dent Mrs. (Glan Teive)

Williams Alfred Chas. (Fernbank)

Cleeve view.

2 Pugh Wm. Jn
 3 Williams Alfred
 here is Swindon rd

North side.

..... here is Wellesley rd

Knowsley parade.

1 Daller Miss
 2 Phelps William John
 3 Close Mrs
 4 Rickards Walter
 5 James Harold Oliver

Radburn Frank Howard, grocer, &
 post office (Knowsley house)

.... here is Marle Hill parade

ST. PAUL'S ROAD—continued.

Dunalley parade.

- 12 Russell Wm. Thos
11 Mills Charles
10 Farmer James Henry
9 Gibbs Miss
8 Hopkins Mrs. E. M
7 Ansley Fredk. Wm
6 Hodgkinson Charles
5 Healy Jas. Chas
4 Abbott Worthy
3 King Frederick William
2 Stokes Harold Thos. photogrphr
1 Jones Geo. Enos

Emlyn Arth. L.R.C.P., L.R.C.S.,
L.R.F.P.S.G. physcn. & surgn. &
medical officer, No. 1 district,
Cheltenham union (Dunalley ho)
Coyne Thos. (Dunalley lodge)
Pontin Fredk. Jn. W. (Dunalley cot)

Brunswick place.

- 1 Marsh William
2 Little Joseph J. shopkeeper
3 Arkell Hy
.....here is Malthouse la.....
4 Little's Fish Bar, fried fish shop
5 Juggins Miss
6 Burrows Charles Frederick
7 Smith Sydney

Sabbatella Frank, beer retrl
.....here is Brunswick st.....
St. Paul's School
St. Paul's Church
..... here is Hanover st

Hamilton place.

- 1 Daniels Hubert, beer retailer
2 Coogan Mrs. Kathleen, confr
3 Lockey George Frederick
3 Lockey Mrs. Ada L. coal mer
4 Millard Miss Lilian M. shopkpr
5 Young Miss
.....here is Hungerford st.....
6 Baglin James H. grocer
7 Davis William W. G. insur. agt
8 Stevens Edward Charles
9 Parslow Hubert George
.....here is Hungerford la.....
10 Smith Miss
11 Mowbray John
12 Waring Thomas Charles
13 Bellamy Mrs. G
..... here is Albert st

- 14 Baylis Edwd. Cecil J. beer retrl
15 Harper Leslie
15a, Cooper Edward Thomas
.....here is Albert la.....
16a, Dale Mrs
16 Hyde Henry
17 Feltham Miss
18 Fletcher Jas
..... here is Victoria st

19 Smith Jsph. shopkpr

Victoria cottages.

- 1 Taylor Chas. Hy
2 Edwards Mrs. C
..... here is Folly la
- Trigg Alfred (Plough cottage)
..... railway crosses here
- here is Swindon rd

ST. PAUL'S STREET NORTH,
from Swindon rd. to St. Paul's rd.**West side.**

- 2 Smith S. George
3 Hyett Miss
4 Fox Miss C
5 McDonald Misses
6 Harding Cyril Regnld
7 Brooks Mrs
8 Holtham Aug. F. tailor
9 Sims Charles
10 Webley Harry C. dairyman
11 Carey William Henry
12 Dyson Miss
13 Kent Mrs
14 Ballinger Mrs
15 Pearce Frank Edward
16 Bellamy Wm. bldr
17 Bowd Alfred George
18 Smith Walter Henry
19 Higson George Henry
20 Fish Mrs
21 Maisey Mrs
22 Phillips Miss
23 Mullins William Jn. Hy. tea agent
24 Merrell Edgar Frank
25 Woolnough Howard
26 Such Samuel George
27 Hogg Misses
28 Davis Frank H. butcher
29 Brookes Miss A
30 Mitchem Ernest Geo
31 Parker William
St. Gregory's Roman Catholic
Schools

East side.

- 33 Trinder William James
34 Trinder William Claud
35 Challenor Miss
36 Walter Jack
37 Sharp Albert
38 Scouse Sydney, boot repairer
39 Illes Harold Frank
40 Pope Cyril E
41a, Crowther Miss
40a, Major Frederick T
41 Wiggall John Henry
42 Bishop Charles Henry
43 Hatt Fredk. Rd
44 Morten Henry
45 Maisey Gilbt. Edwd
46 Addis George Ryder
48 Morris Alfred
49 Harm John Henry
50 Butler Joseph
51 Smith Arthur A. C
52 Winning Horace Raymond
53 Pearce Charles Edward
54 Phillips Thomas
55 Gardner Wilfred
56 Pike Holly
57 Greening Charles Edward
58 Redman Henry Edward
59 Hancock Geo. Harold
60 Lane Miss
61 Cook Edwin Alfred
62 Ash William
63 Cornwell Edwd
64 Cook William
65 Loxton Sydney M. cabinet maker

ST. PAUL'S STREET SOUTH,
from High st. to Swindon road.**West side.****St. Paul's terrace.**

- 1 Hanley Alfred
2 Locke James Edward
3 Weller Jack
4 Godwin William

1 Cole William Ernest
3 Law Edward
4 Rivers Charles

East side.

Bloodworth Nathaniel & Co. Ltd.
bakers (bakery)
Berry Arthur Walter (Vine cottage)

ST. PAUL'S TERRACE.

See Dunalley street ; St. Paul's road
& St. Paul's street south.

ST. PETER'S PLACE.

See Swindon road.

ST. PHILIP'S STREET, from 70
Up. Bath rd. to Norwood rd.**South-west side.**

- 2 Eldridge Harold
3 Eldridge John Charles
4 Gregory William John
5 North Noel
6 Scrivens Wm
8 Emery Frank Wm
9 Lane Alfd. Harry
10 Woodhams Wm. Regnld
11 Weavin William
12 Parsons Hubert
13 Bull Jn
14 Watts Frederick
15 Green Charles Henry
16 Giggell Miss
17 Gill Mrs
18 Smith Miss
19 Lea Frederick
20 Taylor Arth
21 Hyde Harry

North-east side.

- 23 Slatter Miss
24 Robinson Charles
25 Farr Hy. Wm
26 Gidney William
27 Bird William
28 Carter Mrs
29 Luce Leonard
30 Morgan Walt
31 Burt Frank
32 Newman Mrs
33 Cratchley Wm. rag mer
34 Stancombe Cyril

ST. PHILIP'S TERRACE.

See Gratton road.

ST. STEPHEN'S LAWN.

See St. Stephen's road.

ST. STEPHEN'S ROAD, from
Lansdown road to The Park.**East side.****Hatherley place.**

- 1 Stevens Sidney
2 Wintle James
3 Clifford Frank
4 Barber William
4 Steel David

St. STEPHEN'S ROAD—continued.

- 5 Schneider Misses
6 Russell S
6 Plenty Fras
7 Jelfs Fredk. Chas. upholsterer
8 Hancock Misses
9 Hanchet Jn. Arth. aparts
11 Bainton E. C
11 Boulter Rev. R. S. (Wesleyan)
11 Green Mrs
12 Taylor Miss Mabel B. hair dresser
12 Digger Thos. Fredk
12 Edwards Miss
12 Manley Edgar Jn

Sims Andrew (Hatherley grange)
Pruen Arth. Sidney F. (Fallowfield)
..... here is Princes rd

St. Stephen's Church
Faber Mrs. (Roehampton)

St. Stephen's lawn.

- 2 Daley Mrs

Wakefield Miss (Camperdown)
..... here is Albany rd

West side.

- Drake Mrs. (Devon ho)
2 Jackson Col. Montague B. G
Hussey Fredk. E. (Sherwood)
Jones Misses (Trehale)
Sharpe Saml. Howard LL.D.,
M.A., M.D. (ret.) (Coddenham
lodge)
de Winton Thos. Walt. (Hather-
ley lodge)
Knollys Mrs. (Thrupton)
Jobling Geo. C. (St. Stephen's
manor)
Park Mrs. (Parkfield lawn)
Rogers Miss Coxwell (Park gate)

SANDFIELD PLACE.

See Arle road.

SANDFORD MILL ROAD, Lon-
don road to Old Bath road.

North-west side.

- here is Avenalls par
- Madgwick Arth. Geo. (Brooklands)
Waghorne Albert E. (Holmecroft)
Lengden Mrs. (Rothesay)
Sidaway Joseph N. (Audnam)
Organ Jn. Clement (Highcliffe)

- Tredrea Sydney (Milldale)
Libby Wm. (Thornville)
Clare Edmund G. (Thorndale)
Beale — (Glenville)
McDonough Isaac J. (Glendale)
Paynter Frederick T. (Normanville)
Manning John William (Holt view)
Stevens Misses (Fairfield)
Hyde Rev. T. Dodsworth B.A.
(Strathmore)
Hope Edmnd. Harry E. (Roxburgh)
Lusty A. (Coniston)
Hailing Alfred G. (Bradwell lodge)

South-east side.

Cox William N. farmer (Sandford mill)
..... here is Old Bath rd.

SANDFORD ROAD, from Bath
road to Old Bath road.

North side.

..... here is College rd

Cheltenham General Hospital (for
particulars of staff see entry in
Official section)

..... here is Keynsham rd

Playne Mrs. Fitzarthur (Murvagh)

..... here is Old Bath rd

South side.

..... here is College lawn

Currie Thomas C., M.A. (Christowe)
Maopherson Chas. Jas., M.C., M.A.,
Ph.D. (Newick ho)
..... here is Old Bath rd

SANDFORD ST. from Bath road.

North side.

- 1 Carpenter Mrs
2 Baylis Mrs
3 Simmonds Wm. Jn
4 Want Albert Edward
5 Crisp Edgar
6 Arnold Mrs
7 Longstreeth Alfred John
8 Winstone Mrs
9 Wiggett Mrs. Eliz
10 Sandford inn, Mark Burford Reay
11 Ottey John Walter
12 Chinn William Leslie
13 Spreadbury Mrs. Elizh. tailoress
14 Williams Mrs
15 Davis Mrs
16 Edwards Mrs
17 Pearson Wm. Edgar
18 Browning George B
19 Preedy Benjamin William

- 20 Stansfield Mrs
21 McParland Mrs. Alice
..... here is St. Luke's pl
- South side.

23 Mitre inn, Albert Hy. Carpenter
..... here is Mitre st

- 24 Sexton Silas, shopkpr
25 Johnson Alexander
26 Wilkes Chas. Jsp
27 Harwood Mrs
28 Williams Edward
29 Dubber Fredk. Thos
30 Herbert Horace A
31 Ballinger Mrs
32 Tibbles Mrs
33 Holford Mrs
35 Green Miss

SANDFORD TERRACE.

See Keynsham road.

SANDHURST ROAD, Charlton
Kings, from London rd. to Rye-
worth rd.

West side.

- Shettle Miss (Moreton villa)
2 Brocklebank Mrs

Sandhurst villas.

- 1 Theyer Jn. Hy
2 Wintle Wm. Arth
3 Wilkins Mrs
4 Cook Oliver Chas. watch mkr

- Marriott Miss (Oldbury)
Mott Miss (Oldbury)
Standing Miss (Forrest Dene)
Willink Arth. Jas. Wakefield M.A.
(Dawth)
Rutherford Edwd. Jas. (Cherry cott)

East side.

- Marshall Hy. Geo. (1 Sunnyside)
Reid Miss (2 Sunnyside)

SANDHURST VILLAS.

See Sandhurst rd. Charlton Kings.

SANDY LANE, Charlton Kings,
from Moorend rd.

- Murray Col. Alan Beville (Kits croft)
Simcox Lt.-Col. Chas. T., D.S.O.
(Leafields)
Allen Mrs. Oswald (Normandie)

Ivelaw-Chapman Jsp. (Windy-
brake)

..... here is Sandy Lane rd

Unwin Rev. Percy W., M.A. (New pl)
Williams Mark & Co. (gravel pit)

SANDY LANE ROAD, Charlton
Kings, from Sandy la.

East side.

- Morton Rt. Hy. Alex. (The Coppice)
Sankey Mrs. (The Cottage)
Browne Miss (Woodend)
Seaton Maj. Montague Donald T.D.
(Muttrapore)
Stevens Cecil Edwd. M.D. Edin.,
J.P. (Doddington)
McCall Mrs. (Bardowie)
Bucklehaven Almshouses

South side.

Vassar-Smith Lady (Shiel)
Keith Miss (South Hayes)

West side.

Franks Miss (Byways)
Fletcher Ross Ezra (Merrivale)

SCHOOL ROAD, Charlton Kings,
from London rd. to Church st.

South-east side.

- Davey Edwd. Jn. (Uclay)
McArthur David (Cheltside)
Heskin Miss (Homeside)
Parkes Jn. (1 Porturet cotts)
Franklin Rt. W. (2 Porturet cotts)
Franklin Chas. (1 Porturet gdns)
Taylor Mrs. C. (2 Porturet gdns)
Allen Levi (Charlton mill)
Lawrence Harry Izard (Mill cott)
Powers Geo. (Springbottom cott)
Crother Percy (Woodmead)
Denchfield Albt. Jn. (Ellacombe)
Robinson Edwd. (Burnside)
Banbury Geo. T. (Westborough)

11 Neather Fredk. Chas. Thos

10 Mayo Mrs. S. A

9 Arkell Hy

Yew Tree cottages.

- 5 Drew Fredk
4 Lane Miss
3 Homer Harry
2 Powles Albt. H
1 Brooks Miss

Public Elementary School (girls
& infants)

SCHOOL ROAD—continued.

- Brown Wm. (School ho)
 8 Fisher Fredk
 7 Turner Mrs
 6 Kear Arth
 Turner Thos. Jas. (Copt Elm cott)
 5 Matthews Alfd
 4 Price Walt

Charlton cottages.

- 1 White Jsph
 2 Holmes Saml. Rd
 3 Evans Edwd. Hy

- 3 Sly Mrs. A
 2 Holland Harry
 1 Merritt Herbt

North-west side.

- Cleevely Misses (Thornton villa)
 18 Turner Geo
 17 Bloxsome Alfd
 16 Searson Thos
 15 Jenner Danl. Jas
 Public Elementary School (boys)
 Holman Hy. (Brightleigh)
 here is Lyefield rd. east
 Cleevely Albt. (Hawthorn villa)
 Blanch Rev. Alex. W. (Hawthorn ho)
 Hall Thos. (Hawthorn cott)
 Healing Saml. (The Hawthorns)
 Freeman Leopold J. (The Chesters)
 Cole Arth. D. (Rest Harrow)
 here is Church walk
 Cox Chas. (Tarling cott)
 White Albt. (1 Tantrys)
 Lawrence Mrs. (2 Tantrys)

SEGRAVE PLACE.

See Pittville.

SELBY COTTAGES.

See Swindon road.

SELKIRK PARADE.

See Prestbury road.

SELKIRK STREET, from Albert
place to All Saints' road.

North side.

- Flower & Sons Ltd. brewers (stores).
 See advertisement
 Coombs Jn. H. (Kensington villa)
 Lyne Harry G. (Albert villa)
 here is Glenfall st.

- 5 Brindley C. E
 7 Pugh Charles F. financial agent
 9 Dimond Albert
 9 Parker Wm
 10 Rowles Miss
 11 King Ernest Charles
 12 Baggott Lionel Albert
 13 Kernaghan William L
 14 Mills Mrs
 15 Fellows Joseph
 16 Bick Miss
 17 Godfrey Edward Alfred
 18 James Sidney Frank
 19 Foxwell Mrs
 20 Barrow William Henry
 Billings A. C. & Sons Ltd.
 builders. See advertisement
 Mayo E. & Co. cabinet makers
 24 Turner John Fredk. plumber
 25 Pugh William B. undertaker
 26 Elston Harry Rupert
 27 Cresswell William
 28 Birch Misses Emily & Maria,
 dress makers
 29 Comely George Charles
 30 Breach Geo. F
 31 Wyatt Henry Richard
 32 Surman John Baldwin
 33 White Henry Albert

South side.

.... here is Back Albert pl

Torquay villas.

- 1 Skinner Fras
 2 Haines Mrs
 6 Hutcheson Mrs
 8 Malvern Alfd
 Phillips Fredk. C. (The Stables)

SEVERN HILL.

See Gloucester road.

SHAKESPEARE RD. St. Mark's,
from 23 Milton rd. to Tennyson rd.

North side.

- 1 Edmonds Frederick P
 3 Willcox Wm. H
 5 Armstrong Roderick M
 7 West Regnld. Edwd
 9 Hudson Albt. Edwd
 11 Keeling Walt. Hubert
 13 Farmer Louis
 15 Mills Regnld
 17 Johnson Ernest A
 19 Hayter Mrs

- 21 Board Ed
 23 Honeysett David Wm
 here is Byron rd.
 25 Legge Mrs
 27 Yeend Ernest Hy
 29 Ross Mrs

South side.

- 2 Miles John Henry
 4 Ford Chas
 6 Baker Walt. Hugh
 8 Bull Wm
 10 Sinkinson Arth. Edwd
 12 Stewart Chas
 14 Bendall Leslie
 16 Milton Fredk. Geo
 18 Smith Regnld
 20 Richardson Rt
 22 Bailey Albt
 24 Dallas Jn. Mackenzie
 here is Byron rd.
 26 Layton Wilfred Martin
 28 White Harry
 30 Pow Fras. H. A
 here is Tennyson rd.

SHAMROCK VILLAS.

See Granley road.

SHAW GREEN LANE, Prestbury,
from Bowbridge la.

North side.

- 1 Smith Mrs. B
 2 Drew Mrs
 3 Matthews Chas. R
 4 James Ernest
 5 Leach Thos
 6 Gill Douglas
 7 Tustin Thos. Wm
 8 Rowles Miss E
 9 Skinner Mrs
 Staunton Miss (Latch the Gate)
 Dawson Miss (Meads)
 Dawson Col. Hutton (Orchard gte)
 Bright Mrs. H. (Redroofs)
 Fowler Mrs. (Athol cott)
 Nalder Miss (Siriol)
 17 Burnett Miss
 17 Howes Miss
 Karn Mrs. (Wreford)
 Essex Mrs. (Towyn)
 Holme Mrs. (Kingston)
 White Miss (Moraig)
 Fenney Mrs. (The Dak bungalow)
 Gell Archld. F. (The Bungalow)

- Galbraith Geo. (Ailsa)
 Eyre Jas. (Fieldcote)
 25 Cardew Rev. Wm. Berry M.A
 Winnington-Ingram Rev. Edwd.
 Hy. M.A. (ret.) (Ribbesford)
 Nutley Rev. Chas. Edwd. M.A.
 (ret.) (Killeagh)
 Peyton Col. Lumley Scobell
 (Wakehurst)
 Hughes Misses (Oxtonholme)
 Sainsbury Young (Westwood)

South side.

- Gardiner Mrs. (Grey Walls)
 Wood Miss (Grey Walls)
 Lobban Miss (Shaw Green cott)
 Bowles Mrs. (North End cott)
 Dowdeswell Frank (Park cott)
 Sharpe Deaconess Kate (Bishop-
thorpe)
 Sharpe Deaconess Gertrude (Bishop-
thorpe)
 Wilson Mrs. (Latrigger)
 Chambers Mrs. (Little Short close)
 Hill Miss E. J

SHELBURNE ROAD, from Lans-
down road to Hatherley road.

West side.

- Dean Close Memorial School (Percy
Bolton M.A. head master; H. A.
Colquhoun, hon. sec)
 East side.
 Dean Close Memorial School Sports
Field

SHERBORNE PLACE, from Al-
bion street to Fairview road.

East side.

- St. Faith's Mission Church
 1 Allsop Walter Charles
 2 Williams William
 3 Robinson Edward Percy
 3a, Gegg Wm
 4 Brown Edwin Jn
 5 Hall George Frederick
 6 Peacey Mrs
 7 Hopkins Wm. Geo
 8 Willoughby Harry Thomas
 10 Imbrick Albert Edward
 11 Holman Miss A

Gordon terrace.

- 7 Cadle Geo
 6 Barnett Walter Richard
 5 Ralph Leslie

SHERBORNE PLACE—continued.

- 4 Payne Frank
3 Jenkins Alfred Thomas
2 Page George Alfred
1 Williams Edmund Francis

West side.

- 16 Brown William Alfred
17 Boyle Ernest
18 Bull Walter
19 Wallace George
20 Stephens Sidney Arthur
21 Davis Nathl. invalid chair mkr
22 Seabrook Geo. Stanley
23 Lewis Mrs

Williams Harry, insurance agent
(Walcot cottage)

Stephens & Finch, heating engineers. See advertisement
Niblett & Co. mineral water mfrs
Grinnell Jn
Slaughter House

Grosvenor cottages.

- 1 Casey William
2 Cross Chas
3 Clarke Geo. Wm
5 Cooper Arthur William
6 Haines Alfd. Stephen
7 Jones Mrs

Albion Vaults P.H. Bertram G. Evans
Cheltenham Ice & Cold Storage Co. Ltd

SHERBORNE STREET, from
48 Fairview road.

South-east side.

- 1 Sollis William A. grocer
3 Alder Thos
5 Morris William, boot repairer
7 Evans James
....here is Trinity School lane....
9 Tow Charles, hair dresser
11 Brown Mrs
Green Randolph (Vine Tree cott)
13 Hughes James, coal merchant
15 Peacey Albert J. general dealer
Taylor Alfred Hy. tallow mercht
17 Griffin John Henry
19 Smith Frederick
21 Taroni Mrs
23 Brobin Mrs
27 Bond Frederick
29 Jones Mrs. Ellen M. grocer
..... here is Jersey st

- 31 Langston Arthur
33 Sherborne Arms P.H. (Henry George Gage, proprietor)
35 Smith Elias
37 Richards Geo. Thos
39 Lester Claude William
41 Holder George
43 Field Fredk. W. chimney sweep
47 Jeanes Alfred Edwin
49a, Knight Jsph. Wm
49 Bond Joshua Harry
51 Boyle Charles Armstrong
53 Williams Arth. E. beer retr

..... here is York st

- 55 Jones Mrs. Ellen Maud, baker
57 Iddles Albt
59 Leighton George Samuel
61 Holman Fredk. H

North-west side.

- 2 Piper Edgar, bird fancier
6 Bond Walter Ernest George

Wood court.

- 2 Nash John
3 Taylor James William

- 8 Purveur James
10 Brookes Alfred Henry
12 Widdows Thomas Henry
Holy Trinity Mission Hall
20 Page Mrs
22 Smith Frederick, grocer
Hall Sidney, blacksmith
28 Lane Harry
34 Hogg Miss Rose, grocer

Halls court.

- 1 Evans Edwd
2 Kelly John William

- 36 Evans James

Douro cottages.

- 1 Thompson Geo
2 Taylor Enoch Hy
3 Godsell Mrs
3 Fairview Window Cleaning Co.
window cleaners

Wood Henry (2 Belmont cottages)

Jersey cottages.

- 4 Holder Charles William
3 Brooker Charles
2 Holder Frank
1 Johnson William

Almshouses

Browse Ernest R. (Fir Tree cottage)
Bounds Benjamin (Lynnville)
Mayos Miss Alice A. (Lansdell)
Wilkins Orlando (Windermere)
Selley Frederick C. (Roseville)
..... here is Moorend st

Blake Thos. Fredk. Hillyer L.R.C.P.
& S. Edin., L.R.F.P.S. Glas., D.P.H.
medical inspector of schools for
the county of Gloucester (Cram-
ond)
Monk Richard C. (Dyffryn cottage)
Sprott William Hugh (Hallory)
Sealy-King Charles (Beaumont)
Preston George Henry (Woodcote)
... here is Moorend Park rd ...
Wilson Ernest (Leckhampton hall)
Lane Harry B.A. (The Querns)
Nicholas Miss (Moorend lodge)
Pearce George Alfred (Moorend
Lodge stables)

.....here is railway bridge.....

West side-

Newman Wm. (Oakley lodge)
Langley Lionel S. (Fairleigh)
Leadley-Brown Mrs. (Parkhurst)
Thompson-Shaw Miss (Hereward)
Mansfield Mrs. S. E. (Park grange)
..... here is Moorend Park rd

Moore Col. Robert R. H., C.B.E.
(Painswick lodge)
Hulton Sir William R. bart. J.P.
(Ashley lodge)
..... here is Painswick rd

Boyce Mrs. J. M. (Ashley villa)
Smith William James, builder (Wil-
fred house)

Moorend villas.

- 1 Hawker Thomas
2 Martin Wm. J

Staight Silas & Son, carpenters
(Tafelberg)
Beadnell James Henry (Rockville)
Beadnell Harry Holtham, piano
tuner (Rockville)

The Poplars.

- 1 Bryan Geo. Hy
2 Gilbert Wm

Shurdington Road Garage (Philip A.
Gray, propr)
Leckhampton inn, Henry Jn. Higgins
..... here is Tryes rd

- 52 Crawley John
54 Jefferies Herbert
56 Watkins George

Richmond cottages.

- 4 Wilce Mrs
3 Holland Thomas George
2 Cleavely Albert
1 Creech Walter William George

Woodward Wm. (Stone cott)

SHORT STREET, from 46 Up.
Norwood st. to Moorend st.

South-east side.

Harmony cottages.

- 1 Smith Mrs. Alice
2 Shurmer Sidney
3 Bennett Walter Allen
4 Birt Jesse Cyril Francis
5 Crump Albert Ernest

Westbourne cottages.

- 1 Caudle Albert Edward
2 Higgins Mrs

North-west side.

- 1 Barnfield Miss
2 Bartlett Tom Rudolph Samuel
Day Herbert John (Zion cottage)
Hall Charles William (Hope villa)
Hawker Edward (Roseville)

Lugwardine cottages.

- 1 Arnold John
2 Poulston Fredk

SHURDINGTON ROAD, from
Bath road to Shurdington.

....here is Upper Norwood st....

East side.

- Hughes Mrs. Emily (Amphey cott)
Knee William Herbt. (Malvern villa)
.... here are Brookdale cottages....

Rosslyn villas.

- 1 Bunston Albert Victor
2 Halerow Edward Alexander
3 Curtis John
4 Mason Fred
5 Parsonage Mrs. Emma
6 Taylor Maurice

Lyme villas.

- 2 Willey William James
1 Sansom Henry

SHURDINGTON ROAD—continued.
Mason Frank, confectioner
.....here is Gratton rd.....

Norwood parade.

- 7 Elliott Harry Alfd. Jn. greengro
6 Parker Mrs. E
5 Smith Thos. Chas
4 Lewis Miss
3 Lacey Mrs
2 Mitchell S. butcher
1 Bourne Clarence Alfred, grocer

Edward place.

- 1 Meadows & Hughes, butchers
2 Marks Frederick Wm. boot makr
3 Pilgrim Arthur Bertram
4 Salmon Mrs
5 Lewis Mrs
6 Bradley Jas. K. hairdrrsr
7 Radburn Wm. F. L. grocer

SIDNEY ST. from 11 Hewlett pl.

West side.

- 7 Twinning John
8 Preen Mrs
9 Tarling William John
10 Neale Mrs
11 Webb John
12 Hyatt Arthur Harold Albert
13 Midwinter Hy
14 Stephens Mrs
15 Stephens Ernest Joseph
15a, James Geo. Hy

East side.

- Stokes Charles (Stanley cottage)
16 Timms Fredk. Jas
Dyer Fredk. Hy. (Hewlett cottage)
17 Morgan George
18 Dufton Charles
19 Woodward William
20 Webb Edward
21 Dyer John
22 Cooke Walter Francis
23 Trotman Wilfred John

Exmouth cottages.

- 2 Hayling Philip
1 Constable Mrs

- 24 Orpin Miss
25 Presdee Miss
26 Midwinter William
27 Smith Horace Charles
28 King Mrs
29 Nicholls Mrs
30 Midwinter Frank

- 31 Morrison Albt
32 Jenkins Mrs

Priory cottages.

- 2 Hopkins Charles Henry
1 Elliott Arnold

SIX CHIMNEYS LANE, Lower
Alstone, from Arle road to Lower
Mill street.

West side.

BAILEY WILLIAM (CHELTEN-
HAM) LTD. fellmongers & wool
staplers & merchants
Prude Wm. fruit grwr. (Alstone ho)

East side.

Wilcox Thos. L. upholstr. (workshop)
White Geo. (Six Chimneys farm)
Bailey William Thomas (Mill house)
Hill Leslie Jn. (Low. Alstone mill)

SOMERSET COTTAGES.

See Swindon road.

SOMERSET COTTAGES, Charl-
ton Kings, from Church st.

- 1 Tombs Mrs
2 Butt Mrs. C
3 Dix Walt
4 Howse Alfd
5 Burrows Alfd

SOMERSET PLACE.

See Grange walk, Charlton Kings.

SOMERSET VILLAS.

See Leckhampton road.

SOUTH VIEW.

See London road, Charlton Kings.

SOUTHAM COTTAGES.

See Prestbury rd. & Mill st. Prest-
bury.

SOUTHAM ROAD, Prestbury,
from High st.

..... here is Mill la
Tweedie Maj. Gerald S. (The Hayes)
.... here is Shaw Green la
Cook Wm. Thos. (Longmead cott)

SOUTHAMPTON PLACE.

See High street.

SOUTHEND VILLAS.

See Painswick road.

SOUTHVILLE.

See Gordon road.

SPA BUILDINGS.

See Montpellier Spa road.

SPA PLACE.

See Montpellier Spa road.

SPENSER ROAD, St. Mark's,
from 137 Tennyson road.

North side.

- 1 Dennis Charles Walter
7 Pullen Ernest Frank
9 Buck Wm. Hy
11 Allen Arth. Andrew
15 Ingram Geo. Jn
South side.
2 Davy Alfd. Jn

SPREAD EAGLE TERRACE,
from 258 High street.

- 1 Denchfield William Charles
2 Pryer Ernest
3 Gobey Charles
4 Denchfield William
5 Poulson Thomas Charles
6 Smith Mrs

SPRINGFIELD COTTAGES.

See Rosehill street.

SPRINGFIELD PLACE.

See Rosehill street.

STANHOPE STREET, from Swin-
don road to Tewkesbury road.

East side.

- 1 Sabbatella Jsph
3 Hooper Hy. Jas
5 Newman Chas
7 Matthews Rt
9 Swift Thos. Jn
11 Taylor Walt. Frank
13 Bond Thos
15 Lloyd Jas
17 Webb Alfd
19 John David
21 Roberts Arth
23 Sallis Rt. Leslie
25 Cottrell Edwd. Chas
27 Dadge Raglan
29 Jelfs Wm

- 31 Bowd Wm
33 Jenkins Wm
35 Ward Jas
37 Gegg Ivan
39 Lawrence Geo
41 Page Mrs
43 Carter Frank

West side.

- 2 Piff Wm
4 Denchfield Mrs
6 Ward Edwd. Fredk
8 Smith Thos. Jsph
74 Williams Mrs. R
73 Jeenes Mrs
72 Stevens Jn. Edwd
71 Day Geo
70 Williams Walt. Edwd
69 Need Walt
68 Compton Walt
67 Rivers Percvl. boot repr
66 Priest Elijah
18 Tartaglia Philip
20 Stanley Mrs. Clara
22 Richards Mrs
24 Homer Mrs. H
26 Davis Adam
28 Cornwall Jn
30 Berry Archbld
32 Smith Leonard

STANLEY ROAD, Battledown,
from Battledown approach to
Harp hill.

East side.

Crispin Rev. Wm. A.T.S. (Baptist)
(Montrose)
Auden Bertram M.A. (Green acre)
.....here is Ashley rd.....
Burke Mrs. (Hilcot)
Jackson Thos. (Battledown bank)
Hare Mrs. (Steep Holme)

West side.

Beetham Mrs. W. C. (Battledown
tower)
Terry Mrs. (Ravenswood)
Simpson Jas. (Police home)

STATION COTTAGES.

See Cirencester road.

STATION ST. from 30 New st.
(No thoroughfare.)

West side.

- 1 Jones Edward William
2 Brown Charles Edward E
3 Noble Mrs

STATION STREET—continued.

- 4 Choate James
5 Norris James
6 Carpenter Alfred R. A
7 Speller Geo. Josph
8 Evans Frederick
9 Kirkham Henry John
10 Whittick George
11 Wesley Mrs
12 Rawlings James
13 Clements John
14 Smith William

STATION YARD.

See Leckhampton road.

STONEVILLE STREET, from

Gloucester road.
(No thoroughfare.)
South-west side.

- 1 Green Fredk
2 Tilling William Thomas
3 Lodge Mrs
4 Lockett Herbert
5 Alexander Cyril B
6 Meredith Frederick Thomas
7 Dafurn Henry Charles
8 Roberts Hubert John
9 Summers Mrs
10 Jarred Ernest Hammond
11 Cleveland Arth. Josph
12 Attwood Miss
13 Fry Cyril
14 Hancock John
15 Uzzell William
16 Eames Alfred Henry
17 Skinner Walter Henry
.. here is passage to Bloomsbury st ..
North-east side.
18 Harrison Rt
19 Gage Frederick Thomas
20 Waite Albert Frederick
21 Collins Thomas Albert
22 Fry Tustin John
23 Weeks Thos
24 Kennedy Edwd. Mills
25 Hyde Reginald Stewart
26 Peters Frederick William
27 Hale Alfred Edwin
28 Daniels Stephen
29 Major Mrs
30 Hamblin David
31 Herbert Horace

STRATFORD COTTAGES.

See Prestbury road

STRETTON TERRACE.

See Rosehill street.

SUFFOLK MANSIONS.

See Suffolk square.

SUFFOLK PARADE, from Mont-

pellier terrace to Suffolk road.

East side.

- 1 Lane Wm. Jas. fried fish shop
2 Bond Ernest Wm. boot repairer
3 Hoskins Mrs
4 Sanger Wm. greengro
5 Waltham Charles, butcher
6 Gray John, ladies' tailor
7 Clark William, secondhand book
seller
8 Gillett Frank, fried fish shop
9 Musgrove Mrs. Rose Elizh. confr
10 Lloyd Herbert Oliver
11 Lloyd Mrs. Nellie Hildred, ladies'
outfitter
12 "WOOLEYS," ladies' outfitters
13 Yeandle William & Son, tailors
14 Herring Roland, grocer
15 Jester William Henry, butchr
16 Gloucestershire Dairy Co. Ltd.
See advertisement
17 & 17 Sims Jn. Fred, baker
18 & 19 Daffodil Picture House Ltd.
Wm. Rust, manager
20 & 21 MUSGRAVE WILLIAM
CLITSOME (M. A. Lees, pro-
prietor); high-class fruiterer
& florist. Tel. 3684
22 Mullins Albert Edward V
23 Amey Mrs
24 Caley Arthur Pearson
25 McKno William Robert H
26 & 27 Jeffcoat Percy E. ironmng
28 Norman Arthur, china & glass dlr
29 Barton Jseph, upholsterer
30 Jones Rd. E. antique dlr
31 Joyner Edwin & Son, brush mkrs
32 BENNETT MRS. M. A. ladies'
outfitter
33 Batten Walter Francis, boot ma
34 White Edward Charles, grocer, &
post office
..... here is Suffolk rd
West side.
.. here is Back Montpellier ter ..
St. James' terrace.
1 Hayward Leslie C. J
2 Trinder William J. shopkeeper
3 Whatley Frederick John
4 Dale Anthony, coach painter

5 Caudle Alfred, fruiterer

Ritchings Peter George M. (Gaza)

..... here is Suffolk sq.....

Suffolk Garage (Hugh Spencer

Jones, propr.), motor engrn

Burrow Edward J. & Co. Ltd.

printers (stores)

18a & 19a, Hooper George, printer

Ware's Hotel Garage

SUFFOLK PLACE, from Suffolk

square to Lypiatt road.

- 1 Wright Mrs. Winifred
2, 3 & 4 Hotel Suffolk (Miss G.
M. Wellsted, proprietress)

SUFFOLK ROAD, from Bath road

to Lypiatt road.

South side.

Northwick terrace.

- 1 Bevan Gilbert S. greengrocer
2 & 3 Gibbons Miss Mary F. statar
4 & 5 Woolf W. A. Ltd. sports depot
6 Evans Thos. Danl. tailor
7 Caudle Mrs. Minnie
8 Ingram Mrs. Emily W. shopkpr
9 Narramore Mrs
10 Iles William Young, lithographer
11 Clare Mrs Mabel, confectioner
12 Bacon Mrs. Minnie A. greengrocer
13 Hannis John Wm. wardrobe dlr
14 & 15 Evans Lloyd Alfd. refrshmnt.
rms
16 Horlick Jabez, boot repairer

Norwood place.

- 2 Morrisey James
1 Rumsby Mrs
College Garage (W. T. G. Taylor)
(College mews)
Suffolk Arms P.H. Edward Simp-
son
6 Roach Percvl. B. provsn. mer
6 Houghton Mrs
Payton Hy. Harold, electrician
(Staffordshire ho)
Hill Thos. Nelson, watch mkr.
(Clevedon ho)
Llewellyn & Son, ironmngrs.
(Waltham ho)
Grafton Garage (J. Allen, propr)
.... here is Great Norwood st
Wheway Josph. & Co. cycle agts
..... here is Painswick rd
..... here is Andover st
Thornton Chas. M.A. (Lewesham ho

Maw Rd. Park B.A. solctr. & com-

missioner for oaths

Montpellier Motor & Garage HireDept

..... here is Park pl

..... here is Lypiatt rd

North side.

- 1 Teale Mrs. E. furniture dlr
3 Dymond Victor, fishmonger
4 Reavenall Mrs. Nellie, news agent
... here is Montpellier retreat
5 Holtam Geo. beer retrl
6 Gibbons Alfred, tobacconist
6 Baldwin Arth. watch mkr
6 Baldwin Mrs
7 Holloway Henry, grocer
.... here is Montpellier villas....
20 Samuelson Mrs
21 Street Arth. secondhand furni-
ture dlr
Bloodworth Alfd. Geo. (Huntly
lodge)
.... here is Montpellier grove
..... here is Bath rd

SUFFOLK SQUARE.

North side.

- 1 Millington Mrs. J. aparts
2 Williamson Rev. Preb. Henry
Trevor M.A
3 Vale Mrs. apartments
3 Bourke Edmnd. C.B
4 Elliot Mrs. H. R
4 Lewis Miss
4 Campbell Miss G. B
5 Isaac Misses
5 Rowley Maj. William Henry
6 Meredith Mrs
6 Burrows Arth
6 Smith Gardiner
7 Justice Mrs. E. apartments
9 Davis Geo
10 Davis Miss G. M
10 Bentley Miss L
11 Hancocks Misses
11 Evans Mrs
12 Pridham Mrs
12 Dearlove Mrs
12 Musgrove Walt. Bracewell
St. James' Church
East side.
St. James' Memorial Hall Club
(C. Bendall, hon. sec) (Acton)
Butler Rev. Regnld. Victor M.A.,
hon. C.F. (curate of St. Paul's)
(Acton)

SUFFOLK SQUARE—continued.

14 Webster Miss
15 Turner John Edward J.P

Suffolk mansions.

1 Swann Rt
2 Valentine-Brown Mrs
3 Herbert Miss E. M
4 Harris Mrs
5 Ellis Mrs. Hy
6 Gardner Mrs. Barton
7 Malsom William George

Ware's hotel, Mrs. F. E. Ware

South side.

Gray Miss Crete, Cheltenham Ladies' college boarding ho. (Roderic ho)
Sharpe Miss A. Cheltenham Ladies' college boarding house (Bunwell ho)

West side.

Stratford House Hotel
James Rowley K. (Stratford ho)
Owen Mrs. Jas. (The Beeches)
Lovell Mrs. apartments (Bicknor)
McNab John Humber (Raynsford)
Hayward William E. (Suffolk house)
Cheltenham Town Bowling Club (Alfd. Ricketts, hon. sec.) (Ashburne gn)

SUFFOLK STREET, from 82

Upper Bath road to Gratton rd.

North side.

1 Swordy Jn
2 Parker Albert Edward
3 Hall Chas
3 Bradbury Mrs. Ellen, dressma
4 Hooper Miss
Smith Thos. wheelwright
Gloucestershire Radiator Co. sheet metal workers
Davies Fredk. cabnt. mkr
Smith Thos. (Berea)
Phillips Charles (Redvers)
Cottrell Richard W. (Suffolk cot)
..... here is Norwood rd.
..... here is Gratton rd.

South side.

Widdows W. J. & Sons, bakers
Clarke Ernest Thomas, taxidermist (Lowesmoor)
Horn Miss (Hereford ho)
Morgans Morgan (Norbury)
Stroud Wm. (Dunlukin)

SUN STREET, from 54 Tewkesbury road.

West side.

1 Ferris Mrs. J. K
2 Gapper Walter
3 Tandy Charles William
4 Williams Geo. B
5 Hopkins Chas. Wm
6 Murphy Mrs. M
7 Richards Wm
8 Hopkins A. Leslie
9 Turton Mrs. P
10 Cripps William A
12 Patrick John
13 Chadbon Horace
14 Johnson Thos
15 Schuck Arthur
16 Arkell William
17 Johnson John
18 Ursell Charles
19 Bailey James
20 Lynch Patrick
21 Wood William John
22 Field Jesse H
23 Young Mrs. E
24 Cook Alfred R
25 Herbert Allen E
26 Jenkins George
27 Baker Frederick
28 Wood John A
29 Woodcroft Mrs. J
30 Bennett George
31 Nead Mrs. F
33 Cole Stanley
34 Tandy Charles William
35 Cooper James A

East side.

36 Taylor Frank H
37 Hyde William
38 Roberts Henry
39 Averiss Mrs. F
40 Herbert Walter G
41 Elder David
41a, Clappen Henry C
Cook Harold (Kingstone cottage)
42 Ames Edward William
43 Millington Francis
44 Compton Mrs. M
Wilson Ivor (Lanham ho)
48 Cousins Henry
49 Williams Mrs. K
50 Bennett William
51 Schuck Edward
52 Arkell Thomas
53 Mason Mrs. G. F

SWINDON PLACE, from Elms cottage, Swindon road to Swindon passage.

West side.

24 Cosins Rt
23 Mason Joe, carpenter
22 Winter Frederick
21 Walker John
20 Harris George
19 Robbins George Thomas
17 Thompson Henry Arthur
16 Higgs Mrs
15 Lloyd Mrs. A. E
14 Armstrong Mrs
13 Payton Francis
12 Ainger Geo. Hy
11 Jelfs Miss
10 Schuck Albert
9 Clapton Henry Albert
8 Johnson Thomas Henry
7 Gough Albt. V
6 Dadge Mrs. A
.... here is Swindon passage

SWINDON ROAD, from Henrietta street to Swindon road north.

South side.

Regent place.

27 Taylor Ernest Arth. confctnr
26 Lewis Walter Thomas
25 Dodwell Francis J

Mulcock Arthur, plumber (Regent-ville)

Long Charles M. (Regent cottage)
Holtam Charles (Daisy-ville)
Lewis Alan (Mayville)
Gloucester Co-operative & Industrial Society Ltd
Steele Richard J. (The Croft)
.... here is St. George's st

Cheltenham Press Ltd
..... here is Limekiln row
Godwin Sidney G. furniture remover
Lowe James (2 Regent place)
Britannia inn, Mrs. Hannah Bowery
.... here is St. Paul's st. south
Duke of Sussex P.H. Jn. H. Young
..... here is Normal ter

Dodwell Henry, ladder maker
Dodwell Mrs. M. (Fir Tree cot)
Page Andrew & Co. timber mers
Keeling Mrs. (Oak cott)
Little Mrs. Fanny, hay & straw dlt

55 Williams Hubert
56 Pound Fredk. J. jun
57 Pound Fredk. J. cabinet maker
58 Jelfs Frederick G
59 Parkes Francis
60 Mogg Geo
61 Purser Mrs
James William, blacksmith (Oxford villa)

St. John's cottages.

2 Dowding Arthur T
1 Herbert Henry J

62 Evans George, wheelwright
63 Locke Herbt. Chas

SUNNYSIDE.

See Sandhurst rd. Charlton Kings.

SUNRISE COTTAGES.

See Old Bath road.

SUSSEX PLACE.

See Hewlett street.

SUSSEX VILLAS.

See Clarence road.

SWINDON COTTAGES.

See Swindon road.

SWINDON PASSAGE, from 232 High street to Swindon road.

4 Hawling John
5 Timbrell Mrs

..... here is Swindon pl

38 Deakins Mrs. R
37 Hyde Frederick
36 Roberts William
35 Deakins James J
34 Williams Henry
33 Saywell William
32 Morgan David Leo
31 Babbage Edward William
30 Holtom George
29 Thompson Albert Thomas
28 Mahon William Albert
27 Smith Thomas Edmund
26 Lewis Alfred
25 Carter Mrs

SWINDON ROAD—continued.
 15 Wigall Harold
 here is King st
 Caledonian inn, Mrs. Rose E. Cooper
 Such John & Sons Ltd. mechanical
 engineers (Caledonian house). See
 advertisement
 St. Paul's Mission Hall
 here is Milsom st

College terrace.

- 1 Sims Wm
- 2 Iles Frank A
- 3 Cooke Frederick A
- 4 Caldwell Mrs. A

Somerset cottages.

- 1 Clarke Mrs. R
- 2 Farmer James H

Royal Standard P.H. Misses E. & E.
 Young

..... here is Hereford pl

Rodborough villas.

- 1 Bunclark Thos. Regnld
- 2 McKnight J

Nailsworth cottages.

Brunsdon John R. boot maker
 Brunsdon Charles E

Fletcher Mrs. C. (Tullocks cottage)
 here is Phoenix passage
 Jakeway Mrs. (Roath cott)

Elm gardens.

- 1 Fletcher William Henry
- 2 Eyres William John

Elm place.

- 1 Webb William
- 2 Hopkins Charles F
- 3 Lane Mrs. S. H
- 4 Kebble Mrs
- 5 Betteridge Henry

Evans Albt. Chas. (Elm cott)

Cleeve cottages.

- 4 Whitehouse Mrs
- 3 Huggins Walt
- 2 Fear James John
- 1 Blackmore Walter G

Jakeway Frank (Elms cottage)
 here is Swindon pl
 here is Swindon passage

Turner John Wm. (Granville)
 Bullen Mrs. Marion, tobacnst
 here is Granville st
 Carpenter William L. shopkeeper
 (Granville house)
 here is Swindon st
 Ursell Jn. F. C. furniture dlr

Elm View terrace.

- 1 Cox George Henry
- 2 Palmer Charles
- 3 Blackmore Albert Edward
- here is Townsend st

Swindon terrace.

- 1 Smith Arthur J
- 2 Gibbins Miss M. A
- 3 Dodwell Sidney A
- 4 Scales Andrew
- 5 Mouldsdale Edward H
- 6 Green William
- 7 Little Henry, grocer
- here is Baker st

Wolseley villas.

- 1 Wright Timothy G
- 2 Mills Alfred E
- 3 Such Sidney
- 4 Hayes Walter John

Smith Fredk. Walter (North Holme)
 Packer Edgar T. (Winkfield)
 here is Cleevehill st
 Barnfield Samuel (Southend)
 Welch Frank (Llamberis)

Cleeve Hill view.

- 4 Haines Mrs. H
- 3 Durham Thomas
- 2 Morse Peter J
- 1 Gilkes John Henry

Amberley villas.

- 1 Cooper Mrs. Emily
- 2 Sansom Hy

Swindon cottages.

- 1 Kilby Mrs. F. G
- 2 Hayward George White

St. Peter's Mission Hall
 Wrathall Wm. Jas. genl. relieving
 officer & collector for Cheltenham
 Union (Oswald villa)
 Brookes Christopher H. (Archieville)

Telegrams: "Such, Engineers."

Telephone No. 2188.

JOHN SUCH & SONS, Ltd.

*Mechanical, Electrical &
 Heating*

**ENGINEERS,
 LIFT MANUFACTURERS.**

SWINDON ROAD

Also KING ST., CHELTENHAM.

Miles Joseph (Ashleyville)
 Keys William F. (Lewiville)
 Fisher Robert W. (Leslieville)
 Denley Thos. boot mkr. (Leslieville)
 Luxton Walter (St. Oswald)
 Merrett Edwin (Daisynook)
 Cook Herbert E. dairy (Cullen house)
 Meredith Henry G. (Ivor cottage)
 here is Queen st
 Swindon inn, Mrs. Helen Spencer

Cleevehill terrace.

- 1 Janes Arth. S
- 2 Piff Frank
- 3 Regan Daniel
- 4 Collins George Frederick

Trapp Ernest, french polisher (Hope-
 well works)
 here is Sun st
 Wesleyan Chapel
 Squire Alfd. (Ashcroft cott)
 Dutton Oliver William (Ribstone cot)
 Swindon Road Arms, Albt. E. Biddle
 here is Stanhope st

St. Peter's place.

- 1 Castldine Wm
- 2 Piff Sidney
- 5 Brooks Mrs. A

Rehobeth place.

- 1 Holder Thomas
- 2 Bendle Fredk. Donald, jun
- here is Waterloo st
- Dagley Mrs. F. M. (Rosetta cottage)
- here is Worcester st
- Willis Charles J. (Glenavon)
- Moule Harry R. (Claremont)
- Carter Oliver (Chosenville)
- here is Elm st

Maud's Elm terrace.

- 1 Chandler Jn
- 2 Hopkins Wm. Arth
- 3 Barnickle Albt. Geo
- 4 Minchella Frank
- 5 Smith Wm
- 6 Willmore Edwd
- 7 Iles Chas
- 8 Roberts Leonard
- 9 Gould Chas. Saml

SWINDON ROAD—continued.

10 Bateman Fredk
 here is Malvern st
 Jones J. & Son, firewood mers.
 (Maud's Elm)
 Jones Jn. (Maud's Elm)
 Jones Wm. J. (Maud's Elm)

Maud's Elm cottages.

1 Taylor Alfd. Jn
 2 Reville Jn. Thos
 3 Clift Geo
 4 Blake Fredk

Palmer Walt. T. (Maud's Elm ho)
 Lewis G. & Co. carriers (Maud's Elm ho)

North side.

Clutterbuck Mrs. M. J. beer retlr.
 (Stonehouse brewery)
 Dovey Saml. (Salisbury ho)
 here is Orchard pl.

Regent place.

1 Miles Isaac
 1a, Brushneen John
 2 Thomas William Hy, boot maker
 3 Allen Mrs. Florence M. beer retlr

Palmer Josph. E. (Riga ho)
 Sharpe & Fisher (1924) Ltd. builders'
 merchants. See advertisement
 Regent P.H., Arth. Williams
 Wake William T. (York cottage)
 Singer Frederick (Malvern cottage)

Regent place.

11 Hopkins Frank
 12 Cox Geo. Hy. shopkpr
 here is Rutland st
 Pritchard Percy J. (1 York place)
 Wixey Mrs. A. (4 York place)
 Green John C. grocer
 here is St. Paul's st. north
 Broad's, drapers
 here is St. Paul's la
 Harper John Frank (The Lodge)
 St. Paul's Training College for Men
 (Rev. Wm. E. Beck M.A., hon.
 C.F. principal)
 Elms Institution, Children's Home
 (The) (F. W. White, supt)
 Cheltenham Poor Law Institution
 (John William Stonier, master)
 Cheltenham Union Board of Guar-
 dians (Harold J. Kotch, clerk;
 Walt. Mills, assistant clerk)

Orchard cottages.

1 Lodge Miss Margt
 2 Woodford Frederick
 3 Gough Joseph William

Wilson Frederick Hubert (Ivy cot)

Ashpurton cottages.

1 Smith Geo
 2 Wheeler Thomas Cooper

Louieville cottages.

1 Firkins John Charles
 2 Denchfield John

Heath's cottages.

2 Ruck John Herbert
 1 Ingles Victor Charles

Venn Fredk. Chas. waste paper mer
 Cook Thos. Oliver (Marsh villa)
 here is St. Paul's rd
 here is Marsh la
 Bull Frederick W. (Roselee)

Rose cottages.

1 Bidmead Arthur
 2 Roberts Nelson J

Purton cottages.

1 Thorndale William J
 2 Berry Mrs. E
 3 Archer Sidney R

Melville terrace.

1 Williams James E
 2 Westlake William
 3 Barnes Frederick J.

Betteridge James William J.P.
 (Melville)

Jenkins Frederick J. (Verehurst)

Selby cottages.

1 Moir Arthur, window cleaner
 2 Jelks Frank A
 3 Little Arthur C
 4 Wiggall Alfred F
 5 Arnold James
 6 Dowdwell Hy
 7 Gizzi Andrea
 8 Loud Mrs. A

Poulson Percy Albt. (Sunnyville)
 Bull Herbert A. insurance agent
 (Maidenhorn)
 Bull Simon (Maidenhorn)
 Wilson Amos & Son, bldrs
 Thorndale George, market gardener
 (Beulah)
 Vizard George, market gardener
 (Elmfield)
 Swindon Road School
 here is Gardner's la
 St. Paul's Training College Sports
 Ground

**SWINDON ROAD NORTH, con-
 tinuation of Swindon road.****North side.**Brookes Chas. cabnt. mkr. (Ivy-
 brook)

1 Smith Regnld. Arth
 2 Curtis Charles
 3 Lippett George Henry
 4 Clapton Thomas
 5 Keyte Winfield Jn

Bowles Misses (Cotswold)
 Taylor Richard J. wheelwright
 Davis Mrs. E. (Berkley ville)
 Dymond Percival (Ashleigh)
 Theobald Hy. market gardener
 (Hopeville)
 Smith Alexander T. market gar-
 dener (Stanwick gardens)
 Cook Mrs. Anna V. market
 gardener (Chosen view)
 Taylor Arthur H. (Harwood lo)

South side.

Hathaway James Wm. (1 Rockville)
 Staite Raymond H. (2 Rockville)
 Cook Ethelbert (Larusville)
 Jenkins Josph. T. decortr. (Linusville)
 Bradfield John (Florenceville)
 Jordan Albert E. (Gardenville)
 Wells Arth. T. (2 Hillville)
 Turner Fredk. (1 Hillville)
 Hopkins Henry Chas. (2 Maudville)
 Weaver James H. (1 Maudville)
 Weaver Walter C. (2 Roseville)
 Wildsmith William T. (1 Roseville)
 Hayes William H. (2 Elmville)
 Webb Chas. Sidney (1 Elmville)
 Riches Alexander, tailor
 Riches Alexander, jun. pianoforte
 tuner (2 Oakville)
 Partridge Walt. Hy. (1 Oakville)
 Wiggall Walter R. (2 Queen view)

Dagley Frederick J. (1 Queen view)
 Archer Charles T. (2 Louieville)
 Atkins Mrs. (1 Louieville)
 Carey Thos. Fredk. (1 Hill View cots)
 Hole James H. (Harwood)
 Hole William H. (Huntscot)

**SWINDON STREET, from 238
 High street to Swindon road.
 East side.**

Ursell Jn. F. C. upholstr. (works)

1a, Clifford Geo. pony carriage propr
 1 Mulhearn Misses
 2 Knight Mrs
 3 Falconer George Henry
 4 Cook Charles
 5 Packer William
 6 Skinner Wm
 7 Poole Mrs. H. S
 8 Weaver Frederick William
 9 Regan Alfred L
 10 Moule William
 11 Simpson Frederick
 12 Wheeler Harry Robert
 13 Sheward Mrs. E
 14 Colton Charles Thomas
 14 Colton Mrs. E. K. shopkpr
 15 Tracey George
 16 Shepherd Albert Edward
 17 Holder William James
 18 Cottrell Gilbert James
 19 Conner William
 20 Pugh Percy Edwin
 21 Vallender Harry, dairyman
 22 Mills Albert Edward
 23 Turner Henry Lawson
 24 Eales Charles Henry
 25 Roberts Ernest Henry

West side.

27 Haines George
 28 Wasley Walter
 29 Smith William
 30 Phipps Albert Frederick
 31 Gough William Andrew
 32 Bolton Jack H. J
 33 Wollen William Charles
 34 Knight Allen James
 35 White Harry George
 36 Davis Charles
 37 Abbott Leslie H. pianoforte tuner
 & repairer & teacher of music
 (piano factory experience)
 37 Abbott Louis
 38 Saunders Miss
 39 Crisp Albert William
 40 Russell James

SWINDON STREET—continued.

- 41 Jeeves Ernest
42 Middleton Albert C. D
43 Cook William Thomas

Rose villas.

- 2 O'Hanlon Frederick James
1 Paish Thos. Hy

Gloucester Co-operative & Industrial
Society Ltd. butchers

SWINDON TERRACE.

See Swindon road.

SYDENHAM ROAD NORTH,
from Hales road to Carlton st.

North side.

- Gough Arth. E. (Notgrove villa)
2 Barnett Donald
Perry Rev. Wm. V. (Greystones)
Dickens Frank A. (Petherton)
..... here is Cranham rd
Beetham Mrs. (Braemar)
Thompson George S. (Derwent)
Langley Mrs. (Hillsborough)
Sturt Rev. Rowland (Congregational)
(Scarboro' lawn)

- Horsley William Henry (Filey lawn)
Williams Miss (Hayes lodge)
Higgins Francis E. (Knowle lodge)
Waite Frank (Rossmund lawn)
Hickling Hy. Taylor (Lavington)
..... here is Princes st.
South side.

- Oswald Rev. Philip Stanley (Breck-
enbrough)
Procter Arth. T. (Marden)
.. here is Sydenham Villas rd ..

SYDENHAM ROAD SOUTH,
from Hales road to Sydenham
Villas road.

South side.

- Simmons Miss F. B. (The Noake)
Weatherhead Trenham C. (Harborne)
Love Sydney Hy. F.I.A.A., F.I.S.E.
archtct. (Oakville)
Kirby Mrs. (Lynton)
Day Mrs. G. (Ashleigh)
James Mrs. Owen (St. Peters)
Pates Jn. P. (Morecambe)
Bradbury John B. (Fleetwood)

SYDENHAM VILLAS.

See Sydenham Villas road.

SYDENHAM VILLAS ROAD,
from High st. to Sydenham road,
East side.

Sydenham villas.

- 1 Higgins Harry
2 Burke Daniel
3 Powell Mrs
4 Maiben Robert William
5 Gaisford Mrs
6 Boone William T
7 Vertue Misses
8 Lancaster Rev. Cyril Henry M.A.,
Hon. C.F. (vicar of St. John's)

Lloyd Mrs. Fitzwarren (Glenroy ho)
.. here is Sydenham rd. south ..
Parker Miss F. M. (Underwood)
Hounsfield Rev. James H., M.A.
(Hallaton house)

West side.

- Charlewood Mrs. (Stronvar)
Pringle Miss (Ashleworth)
Keyworth William (Khandalla)
Roy Thomas M. (Chislehurst)
Morgan Miss (Engleburg)
Daun Lionel (Falam)
Stuart Arthur R. (Sydenham lawn)

Sydenham villas.

- 9 Heck William
10 Rulach Owen H. G
11 Stone Rev. Charles E. (Baptist)
12 Lukin Misses
13 Furness Misses
14 Cunningham Mrs. Andrew
15 Tedder Mrs
16 Luscombe-Brown Miss

TANNERS COTTAGES.

See Arle.

TANTRY'S.

See School rd. Charlton Kings.

TAVISTOCK PLACE.

See Rodney road.

TEMPLEMEAD.

See Old Bath road.

TENNYSON ROAD, St. Mark's,
from Libertus rd. to Gloucester rd.

North-east side.

- 1 Chamberlain Mrs. A. R
3 Drew Mrs. L
5 Brambleby Edwin John

- 7 Saunders William Stanley
8 Harris Sydney Arthur
9 Workman William Edward
11 Hagar William
12 Peakes John Thomas
17 Dansage Albert Antoine
19 Walton Arthur Edmund
21 Hall Harold
23 Bassett Samuel Thomas
25 Tarren Jas. Wm
27 Ball Walter
29 Averill Thomas Brooks
31 Badger Howard
33 Hawker Henry James
35 Allen John Arthur
37 Mayall Miss Agnes

39 BURR GEORGE, commercial &
general printer. Telephone
3673

Smiths Systems Ltd. office equip-
ment manufacturers

Brooklyn Lawn Tennis Club
(Chas. Hy. Stringer, hon. sec)

- 41 Baker Fredk. Tom
43 Woodward Oscar Sallsbury
45 Ellis Herbert William
47 Wallington Victor Hy
49 Husband Jas. Fredk
51 Herbert Henry
Jesse Mary Chambers' Alms
houses (Mrs. Philpotts, matron)

..... here is Brooklyn rd . . .

- 61 Sindrey Albert Victor
63 Child Roy
65 Miller John Charles
67 Jotcham John
69 Boardman Thomas Henry
71 Crosby Cyril Thomas
73 Bourne Wm. Hy
75 Tollady Leonard Arth
77 Stanford Mrs
79 Parry Jsph
81 Lambie Edwin Regald
83 Pearce Gerald Butler
85 Ling Henry John
87 Bambridge Claudius
89 Maule Miss Hilda
91 Keightley Arthur
93 Wood Albert Dennis
95 Bentley Jn
97 Hodson Herbt. Alfd
99 Collins Charles M. G
101 Taylor Misses
103 Haywood Herbert Graham
105 Williams William Robert E
107 Bellamy Thomas

109 Quinton Mrs

- 111 Mustoe William Charles
113 Stabback Archibald Walter
115 Wright Granville
117 Brown Percival Harry
119 Freeman Frederick Ernest
121 Boucher Harold Roy
123 Cypher Sidney Alfred
125 Scott Hugh
127 Bowd David Arthur
129 Davies John Albert
131 Reeve Frederick James
133 Hobbs Frank
135 Delahay Thomas William
137 Wheeler Cyril George
..... here is Spenser rd
141 Hogg Ralph Edwd

South-west side.

- 2 Lane Geo. F
4 Betteridge Chas. Hy
6 Lyon Thomas
8 Power John Boyle
10 Jones Fredk. Arth
12 Whale Edgar George
14 Turner Ernest
16 Bromwich David
18 Hope James
20 James Frank
22 Minett Charles John
24 Deavall Thomas
26 Jones Thos. Edwd
28 Golder Alfred William
30 Brooks Wallace
32 Lusty Cyril Ronald
34 Woodward Ernest Edward
36 Newman John
38 Stringer Charles Henry
40 Martin Chas. Wm
42 Smith Robert Mullet
44 Forster John
46 Robinson Albert
48 Underhill Thomas George
50 Pennell Jn
52 Long Walt
54 Skeay Arthur William
56 Haywood Charles William
58 Davis Miss E
.... here is Shakespeare rd
Ellston Wm. Hy. grocer (St.
Mark's stores)
92 Woodward Ernest Reginald
94 Simpson Edward W
96 Croome Edward William
98 Richards Mrs
100 Williams Geo. Dellibore
102 Sheppard Herbt. Leslie

TENNYSON ROAD—continued.
 104 Brooks Joseph William
 106 Waring Cyril Ewart
 108 Taylor Alfred Granville
 110 Lott Mrs
 112 Wise Arthur Ernest
 114 Fry Walt. Jn
 116 Fry Wm. Thos
 118 Baker Henry George
 120 Vick Walt. Ernest
 122 Taylor Andrew M
 124 James William Lougher
 126 Willis Alfred
 128 Vizard Mrs. M. E
 130 Roberts Lorenzo
 132 Evans Charles William
 134 Wilcox Samuel John
here is Milton rd.....
 136 Griffin Wm. Jas
 138 Bridgeman Sydney Alfd
 here is Gloucester rd

TERHILL.

See Pittville circus.

TEWKESBURY RD. from High st.

North side.

Weighing Machine (Corporation)
 (James Pounsett, weigher)
 Golden Cross inn, Mrs. Esther
 Davis
 1 Gay Mrs. C. J
 2 Smith Thomas
 3 Eggleton Edwd. A. bldr
 4 Argent Cecil
 5 Tims Wm
 6 Fullwood James A
 7 Grace Alfred John
 8 Pontin Fredk. Hy. beer retr
 here is Albert st
 9 Morten Wilfred E. shopkpr
 10 Voice Harry, cycle agent
 11 Hyde Henry, insurance agent
 12 Higgins Joseph A
 13 Edwards Mathew F. grocer
 14 Rooker Harry Alfd. leathr. stores
 15 Hayward Mrs. E
 16 Whiting John
 17 West Charles
 18 Cleaveland inn, Albert Cummings
 here is Cleaveland st
 20 Hands Mrs. Jane, beer retailer
 21 Dufour Chas. C. shopkpr
 22 Gardner Mrs. E

Packer H. & Co. (1928) Ltd.
 hauliers
 here is Russell place
 Williams Miss Cicely (Wellington ho)

Green's place.

5 Webb Thos
 4 Tovey Mrs
 3 Hawker Geo
 2 Hart Herbt. A
 1 Cleveley James Frederick

Haines Alfred (Green's cottage)
 35 Wiggall Fredk. Wm
 43 Maddox Mrs. Emily, shopkeeper
 44 Morgan Geo. A. butcher
 45 Roberts Charles, hair dresser
 46 Snook Henry, fish dealer
 47 Vacara Mrs. Mary, shopkpr
 48 Wheatley Ernest W. beer retailer
 here is Queen st
 Williams Geo. Hy. (Newbury ho)
 52 Barnett Alfd. W. beer retr
 53 Barnett Mrs
 Salvation Army (Capt. V. H.
 Bagnall, officer in charge) (Vic-
 toria ho)

..... here is Sun st
 55 Rowley Henry George, grocer
 56 Causon Sidney J
 57 Richards Misses
 Crisp Joseph (Lyncomb)
 Taylor Thomas (Brandon)
 Flay Albert Henry (Craven)
 Boxwell John William (Virden)
 Whitton Mrs. (Clarebad)
 Willmore William Geo. (Pembury)
 here is Cobham rd
 Boulton Hy. (Lumsden)
 Nightingale William A. (Condie)
 Taylor Frederick Chas. (Swinton)

72 Ellyatt Harry George
 73 Russell Andrew, grocer
 75 Kilbey Jas. beer retr
 here is Stanhope st
 76 Giles Mrs. L. grocer
 77 Barker Walter, beer retailer
 79 Turner Benj
 80 Cooke Richard James
 81 Jackson Wm. Fredk
 82 Russell Sidney Ernest
 83 Attwood Albt
 84 Delaney Mrs. E. statnr. & post off
 85 Ursell Victor
 86 Toc H Boys' Club,
 O. Jewell, hon. sec
 here is Waterloo st

87 Bramley Arthur, beer retailer
 88 Welch Ernest, shopkeeper
 89 Fennell John, hair dresser
 90 Tandy Mrs. H. A
 91 Powell Mrs. Edith
 92 Curtis Harry, beer retr
 here is Worcester st
 93 James George, shopkeeper
 94 Attwood Mrs. A. shopkeeper
 95 Greenway Mrs. Harriet, shopkpr
 96 Jones Mrs. Ada Eliz. shopkpr
 97 Scarrott Edwin, shopkeeper
 98 Railway inn, Mrs. Rosa Butler
 here is Elm st

100 Kent Daniel John
 101 Townley Charles
 102 Williams Hugh
 103 Viveash John
 104 Heal William T
 105 Attwood Thomas
 106 Scrivens Arth. W
 107 Smith John
 108 Daniels Mrs. E
 109 Green Mrs. Alice
 110 Derrick Edwin
 111 Roberts Edwin
 112 Partridge William F. beer retr
 here is Malvern st
 113 Dovey William, provision dealr
 114 Farley Mrs. R
 115 Roberts Charles L
 116 Lawley Job
 117 Hope John
 118 Pargeter Wm. Hy
 119 Heeks Gilbt
 120 Collett John
 121 Lediard Thos
 122 Heeks Thomas
 123 Walker Silas R
 124 Gowing Henry C
 125 Price David

The Retreat.

1 Browning James
 2 Tallboy George
 Fielder Charles C. market gardener
 (Bridge house)
 Bowstead Geo. J. (Arle cott)
 Meadows Sergeant William John,
 County police sub-station (West ho)
 Livesey Mrs. (The Hollies)
 Barrett A. J. & Sons, market gardenr
 Hambling Mrs. E. (The Hollies cot)
 Whittingham Ernest (The Old Pike
 ho)

Hodkinson F. & Co. wheelwrights
 May Frank, market gardener (Kings-
 ville)

South side.

Wilcox George T. market gardener
 (Arlebrook villa)
 Smith Arth. Wellington, market
 gardener (The Moors)
 Hawker William B. market gardener
 (The Ark)
 L. M. & S. Railway Co. goods station
 (William Eales, manager)
 Knott E. & Co. coal merchants (High
 Street siding). See advertisement
 Farrar William D. coal merchant
 Jordan Henry & Co. Ltd. coal mers
 Waggon Repairs Ltd
 Shell-Mex Ltd. oil mers
 St. Peter's Church
 Archer Jn. market gardener (Moor's
 gdns)
 Williams Rev. Wm. Edwd. Miller
 M.A. (vicar of St. Peter's) (St.
 Peter's vicarage)
 Rees George, market gardener
 (Moor's gardens)

Victoria cottages.

1 Savery Christopher J
 2 Sargent Harry
 3 Turner Thos
 4 Berry Mrs. E
 5 Ives William G
 127 Redman Frank
 128 Taylor Albert R
 129 Prewer Chas. jun
 130 Frape William C
 131 Dodwell Bailiff
 132 Organ Mrs. A
 133 Hailing John
 134 Jeenes Harry
 135 Brown Henry G
 136 Gregory Bertie J
 137 Need Charles H
 138 Halling Frederick C
 139 Hopkins Wm
 Edwards & Marshall, motor
 engnrs
 144 Amery Miss Edith M. shopkpr
 Tanner Mrs. (Oak cott)
 here is Lower Mill st
 Gas Works

THE CEDARS.

See Prestbury rd. Prestbury.

THE COTTAGES.

See Fairview street.

THE GABLES.

See Cirencester road.

THE KNAPP.

See New street.

THE PARK.

See Park (The).

THE PINES.

See Cirencester road.

THE POPLARS.

See Shurdington road.

THE RETREAT.

See Granley rd. & Tewkesbury rd.

THE STRAND.

See High st.

**THIRLESTAIN ROAD, from
Bath road to Old Bath road.**

South side.

Fenwick Mrs. Cecil (Roseleigh west)
Stevens Capt. Harry (Roseleigh east)
Falle Theodore M.A. (Chandos lodge)
Jackson Lyall Palmer (Sandford lo)
Bowers Basil A., M.A. (The Junior
School ho)
Hardy Henry Harrison M.B.E., M.A.
(College house)

..... here is Naunton la
Tapsfield Geo. H., M.A. (Linton ho)
Lee Robert S. D. (Walworth house)
Colchester-Wemyss Sir Maynard F.,
K.B.E., D.L., J.P. (Ravensworth)
Grundy Charles Lovett (Park house)

..... here is Old Bath rd
North side.

..... here is College lawn.....

Beard Mrs. (Dewerstone)
Scot Skirving Edwd. (Kilchoman)
Sydney-Humphries Sidney (Thirle-
staine court)

Player Jn. (Thirlestaine hall)
..... here is Old Bath rd

**THORNTON'S ROW, Charlton
Kings, from Grange walk.**

- 1 Short Walt
- 2 Smith Thos. C
- 3 Daniels Chas
- 4 Smith Reuben
- 5 Robinson Cecil

TIVOLI BUILDINGS.

See Andover road.

**TIVOLI CIRCUS, from Lypiatt
road to Tivoli road.**

South-east side.

Read Brig.-Gen. Hastings C.B. (An-
dover villa)
Rogers Henry, professor of music
(Glenholme)
Owen Mrs. (Upton)
Miles Misses (Taunton villa)
Caudle Mrs. (St. John's lodge)
..... here is Andover rd
North-west side.

**TIVOLI LANE, from Tivoli build-
ings, Andover rd.**

Green Robert (Norman)
Sansom Miss (Field cottage)
Tranter William (Linda cottage)

Cooper's cottages.

- 1 Hawkins Fredk. Albt
- 2 Ayers Mrs
- 3 Groves Rowland Jn
- 4 Stanton William Henry

TIVOLI PLACE.

See Andover road.

**TIVOLI ROAD, from Andover
road to The Park.**

East side.

Courtney Rev. Henry Courtney M.A.
(Walcot house)
Aston Mrs. N. (Melmerby)
Jordan Hy. (Tivoli lodge)
Lutman John Blois (Tivoli lawn)
Boothroyd Rev. George William M.A.
(vicar of St. James) (St. James'
vicarage)
Peebles Col. Arth. S. (Fairhaven)

Delabere.

1 Longman Frederick Wallace
..... here is Ashford rd
Thornhill Mrs. (Northumberland lo)
Greig Mrs. (Cedros lodge)
Brooke Mrs. (The Pines)

West side.

Moorman Mrs. Sarah, fruit grower
(Tivoli gardens)
Gathacole Mrs. (Yarrowby)
Fletcher Miss (Dry How)
Bond W. H. (Leslie lodge)
Taylor Jn. Mascie- (Kemerton)
Joyner Fredk. (Ravenscourt)
Yaldwyn Mrs. (Woodside)
Sadler Miss (Whitehaves)
Noton Edwd. (Cleveland)
Penn Mrs. (Mona)
21 Growse Mrs. E. O
Barker Miss A. E. (Myrtle lodge)
Browne Dame Sidney Jane
G.B.E., R.R.C. (Charnes)
Hoole Miss Hilda (Charnes)
Langston Mrs. (St. Oswald's)
Taylor Mrs. Herbert (Tivoli ho)
27 Hatch Lt.-Col Wm. Keith I.M.S
Mann Alfred (Lyndon lodge)

**TIVOLI STREET, from Andover
road to Princes road.**

East side.

1 & 2 Poulton Percy C. fishmng
2a, Pittaway Arnold
3 Mills Frank
4 Hayter Mrs. Caroline, shopkpr
5 Morse Miss
6 Humphris William Henry
7 Gabb Thomas William
8 Lucas Edwd. hairdrrsr
8 Lucas Mrs. Lydia, apartments
9 Butt Henry Thomas
10 Owens Arth. Regnld
11 Bell William Henry
12 White John, plumber
12 White Miss L. K. milliner
13 Brice Albert Henry
14 Hill Walter
15 Kirkland Mrs
16 Williams George
17 Clifford Frederick
18 Arkell John Curtis
19 Bullingham Albert
20 Isher Austin
21 Tugwell Miss

22 Crook William John
23 Williams John Edgar
24 Seymour Hubert Jn
25 Souter Mrs
26 Yole William
27 Phillips Wm. Wamborough
29 Holtam Mrs

West side.

30 Bolton Jn
31 Freeman Hy. Chas
32 Smith Sidney Charles, shopkeepr
37 Paish Herbt
38 Meredith Henry George
39 Dembenski Albt. Alfd
40 Cooke Mrs
41 Jones John
42 Jones Mrs. H
43 Scarrett Albert James
44 Millechapp Philip
44 Millechapp Miss R. dressma
45 Brooks James
46 Boyes Laurence
47 Harris Richard
48 Berry Mrs
49 Clarke Wm. Gwynne
50 Wilce Frederick John, plumber
51 Wilmot Arth. Regnld
52 Rutland George
St. Stephen's Church Institute
53 & 54 Burrows Wallace, news agnt
Busswell Robert John William
(Westhall cottage) (rear of)
Coole Mrs. (West cot.) (rear of)

TIVOLI TERRACE.

See Princes road.

TONEDALE VILLAS.

See Gloucester road.

TORQUAY VILLAS.

See Selkirk st.

**TOWNSEND STREET, from
Tewkesbury road.**

East side.

4 Miles Ernest Walt
5 Minett Albert
6 Brown Mrs. E
7 Hopkins George E
8 Cossens Mrs
9 Gilding Mrs. J
10 Gibbs George E

TOWNSEND STREET—continued.

- 11 Harris Wm
12 Ingram John T
13 Lane Thomas
14 Francis Chas
15 Dyer Mrs. F
16 Janes Henry R
17 Mallett Evan G
18 Pearson Alfred G
19 Haile George A
20 Reeves Timothy W
21 Bailey James
22 Cresswell Ernest A
23 Hicks Mrs. M. A
23 (back of) O'Brien Leonard
24 James Albert J
25 Tarling Edmund
26 Boulton Chas
27 Leach Jesse, beer retailer
28 Webb Mrs. E
29 Jones Richard, firewood dealer
29 Excell Albt

Marlborough place.

- 9 Wilkinson Jn
8 Pearce William
7 Denchfield Henry T
6 Minett Harry J
5 Ashton Mrs. L
4 Wilson George
3 Humphris Ernest E
2 Hodges Frank
1 Little Philip

Kitchen Mrs. E. (Marlborough cot)

West side.

- 36 James Thos. Edwd
36½ Dymock Hy. C
37 Morris John
38 Beacham Thomas
39 Cooke Mrs
40 Attwood Albt. Edwd
41 Denchfield Rt. Jas
42 Dodwell Henry J
43 Tibbles Fredk. Wm
44 O'Brien Charles
45 Galloway Mrs. A
46 Lockey Henry J
47 Paddock Mrs. M. E. shopkeeper
..... here is Russell st
48 Say Thos
49 O'Brien Sidney, builder
50 Williams Frank G
51 Denchfield Mrs. F. A
52 Boulton Albert
53 Singleton Henry H

- 54 Mitton Edwin
55 Eggleton Mrs. M. A
56 King Mrs. E. L
57 Cross Frederick
58 Grace Jonathan
59 Holder Arthur John
60 Tandy Mrs. E
61 Pike Henry R
61½ Cross Gilbt
62 Barton Sidney C
63 Walter Walter H. beer retailer
64 Bullingham Edward A
65 Williams John H
66 Lane Mrs. S. A

TRAFALGAR PLACE.

See St. Margaret's rd.

TRAFALGAR STREET, from

Montpellier Spa road to Oriel rd.
East side.

- Ticehurst George F. (Nelson house)
Mills Miss (Nelson cottage)
Nadin Humphrey (Nelson lodge)
Paynter Sidney (Nelson villa)
West side.

Ledeux Camille (Queen's lodge)
..... here is Imperial sq

TRAMWAY COTTAGES.

See Leckhampton hill.

TRINITY LA. from Warwick place.

TRINITY SCHOOL LANE, from

Fairview street to Sherborne st.

Beaufort Hunt P.H. Mrs. Emily
Hampton

..... here is Union st

Britannia place.

- 1 Brown Thos
2 Yeoman Edward
3 Howes Geo

Webb Jas. (Britannia cott)
Morris Francis Hubert (Trinity
School house)
Holy Trinity Church Schools

Llewellyn cottages.

- 1 Short Charles Henry
2 Stanley George Henry

TRINITY TERRACE.

See Portland street.

TROWSCOED AVENUE.

See Naunton lane.

TRUSTY COTTAGES.

See Rowanfield rd.

TRYES COTTAGES.

See Brandon place.

TRYES ROAD, from Shurdington
road to Painswick road.

Wilson Ernest, decotr. (workshop)
Leander Brass Works (The), brass
finishers
..... here is Brandon pl

TUDOR LODGE ROAD, from
The Park to Painswick road.

.....here is footpath leading to
Grafton road.....
Ducat Mrs. Claude (Hilgay lodge)
Hood Lt.-Col. Ernest Frederick
(Hazelwood)
Mosley Mrs. (Byeways)

TUNBERCOMBE LANE, Charl-
ton Kings, from London rd.
Stoker Fredk. (Tunbercombe cott)
Roberts Sidney J. (Vineyards cotts)
Blake Walt. (Vineyards cotts)
Rea Thos. farmer (Vineyards farm)

TYTHERLEY VILLAS.

See Hambrook st. Charlton Kings.

UNDERCLIFF AVENUE, from
Leckhampton hill.Gunning Alexis L. teacher of music
(Faerie-Glen)

UNDERCLIFF TERRACE, Leck-
hampton, from Leckhampton hill.
McGeorge Jn. (Rosyth)

UNION STREET, from Trinity
School lane to York street.

East side.

- 2 & 4 Clarkson Frederick William,
beer retailer
6 Jackson John
8 Butler Ernest

- 10 Bowles Charles Arthur
12 Lawrence Frank Thomas
14 Bartlett Mrs
16 Harris Mrs
18 Davis Charley
20 Sansom Bertram Stuart
22 Richards Charles Edward
24 Triffett Mrs
26 Prewett Henry
26a. Lewis Mrs
28 Jones Albt
.....here is Jersey st.....
30 Masey James Francis William
36 Hemmings Albert Edward
38 Taylor Cecil
40 Lucas Henry
42 Pinchin Miss
44 Curtis Mrs. Rebecca, confctnr
..... here is Columbia st
48 Hazard Joseph Silas
50 Mitten Walt
52 Green Mrs
54 Ashdown Mrs
56 Langston Albert Harry
58 Leighton Walter
60 Mustoe William

West side.

- 3 Keen Mrs
5 Clapton Mrs
7 Halford Joseph John
9 Turner John
13 Beach Mrs
15 Ward Albert James W
17 Fenn William Robert, boot makr
19 Yates Henry William
21 Ricketts Charles
23 Taylor James
25 Merrett Christopher
27 Garlick Mrs
29 Powles Mrs
35 Sainsbury Stephen
37 Wheeler John Henry
39 Bishop William
41 Watts Frederick Albert
43 Daniels Mrs
45 Riley Harry
47 Watts Albert Ernest John
49 Hawkins William
51 Walter George
53 Watts Jn
55 Bridges Regnld
57 Collier Charles
59 Knight William John Louis
61 Packer Mrs
63 Fisher Mrs
65 Willmore Edward

LEIGH JAMES,

Family Butcher,

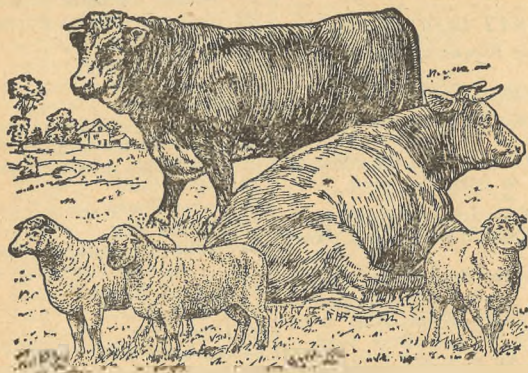

21 UPPER BATH ROAD, CHELTENHAM SPA.
Telephone 2315.

UNION STREET—continued.

67 Garlick Henry
69 Wood Mrs
71 Williams Sidney Jas
73 Embrey Thos. Rd

UNION STREET SOUTH, from

Gt. Norwood st. to Commercial st.
1 Adams Wm. Albt. cycle engr
2 Palmer Reuben
2 Acock Edward John, saddler
3 Lamb & Flag P.H. Mrs. Caroline
Jane Pearce
4 Brown Mrs
5 Jones Mrs

UNITY COTTAGES.

See Lake street, Prestbury.

UPPER BATH RD. continuation of Bath rd. to Leckhampton rd.

East side.
Fenwick Thos. FitzRoy Phillipps
M.A. (Thirlestaine ho)
Marten Rear Adml. Fras. Arth. C.B.,
C.M.G., C.V.O. (Karenza)
..... here is Kew pl

3 King William P.H. Chas. J.
Mackay
5 Lewis William Walter, baker
7 Fisher Wm. R. confectnr
9 Johns Horace, butcher
11 Ingram Jsph. Hy. boot mkr
.....here is Clare st.....
19 Gloucester Co-operative & In-
dustrial Society Ltd
21 James Leigh, butcher. See advt
23 & 25 **COURT CHARLES**, green-
grocer, fruit & potato mer-
chant. Phone 2845
27 Nicholson Thomas Arthur, fried
fish shop
29 Mason George J.Ltd. provsn. mers
31 Rolfe William Augustus, baker
33 Herbert Henry, watch maker
35 Bellamy Joseph M. furniture dlr
37 Newman & Son, ironmongers
39 King's Arms P.H. Joseph Webb
41 Selvey Ernest Frank, butcher
.....here is Naunton parade.....
..... here is Exmouth st

43 Singleton H. & Son, clothiers

GILBEY COOLE

IRONMONGER

IT
IS
OUR
AIM
TO GIVE
YOU
SATISFACTION

83 Upper Bath Rd.
CHELTENHAM
SPA

TELEPHONE
3373

ALL
GOODS
MARKED
IN PLAIN
FIGURES
AT
LOWEST PRICES

A TRIAL SOLICITED

45 Burton J. & Sons Ltd. grocers
47 Star Tea Co. Ltd. grocers
49 Caudle J. & Sons, boot makers
51 Munting Mrs. Jessie, refreshment
rooms
53 Dryell John Henry, watch maker
55 Winters C. S. & Son, fishmngrs
57 Skinner Hector L. boot retrl
59 Lee Howl, chinese laundry
61 Downham A. H. & D. butchers
63 Barrett A. J. & Sons, greengrocers
65 Ten Bells inn, Jn. Hy. Holland
67 & 69 Shill Miss Olive, draper
71 Leach Leigh, tobacnst
73 Thompson Geo. Walt. hair drsr
.....here is Hermitage st.....
75 Lawrence James, **BOOT MAKER**
77 Barrett A. J. & Sons, greengrocers
79 Fletcher Chas. Fredk. fishmongr
81 Swallow Wm. Jn. B. baker
83 Coole Gilbey, ironmonger. See
advertisement
85 West Frank, greengrocer
87 Clark Henry
89 Five Alls inn, Mrs. Harriett Young
.....here is Francis st.....

CHELT.

91 Wilkins Charles Alfred
91 Lloyds Bank Ltd
93 Whiting C. W. & Sons, pork
butchers
95 Peacocks Fancy Goods Stores
97 The Brown Jug P.H. Wilfred L.
Godwin
99 **LECKHAMPTON PHARMACY**
(THE) (T. B. Wickham Ph.C.),
dispensing chemist. Phone
No. 3270
101 Walkley James Thomas, statnr
Moorend Post, M.O., S.B. &
Telegraph Office (James
Thomas Walkley, sub-postmstr)
101 Stevens & Co. coal order office
103 Sims Thos. Edwd. dairy
105 Miles Jn. Hy. grocer
107 Young Robert, nurseryman
..... here is Langdon rd

.....here is Leckhampton rd....
West side.
..... here is Suffolk rd

Imperial Nursing Home (nurses'
hostel)

Established over 50 Years.

Telephone: Cheltenham
3267.**D. L. TURNER & SONS,***Builders & Sanitary Engineers,**:: High-class Decorators. ::***HOUSE REPAIRS in all its branches.****Cardiff House, Upper Bath Road,****CHELTENHAM.****UPPER BATH ROAD—continued.**

- Jordan Mrs. A. M. (Northwick villa)
 Jones Horace Fras. M.A. (assistant master Cheltenham college) (Thirlestaine villa)
 James Benjamin (Malcolm Ghur)
 Peel Laurence Robt. (Saltwood)
 Lipson Daniel L., M.A. boys' collegiate school (Corinth college)
- 12 Townsend Leslie Chas. café
 14 Martin Thomas Henry
 16 Giles Misses
 18 Giles Chas. bldr
 20 & 22 Sutton John, furniture dlr
 here is Victoria pl
- 24 Trotman Mrs. Eliz. shopkpr
 28 The Fountain inn, Harry Braint
 30 Barrett W. G. outfitter
- 32 **DOLMAN & SON**, dispensing & family chemists. Tel. 2204
 34 Watson Thomas
 36 Burrows Albert, insurance agent
 38 Davies Oliver A. confectnr

- 40 Ballinger Archibald Herbert, hair dresser
 42 Gloucester Co-operative Industrial Society Ltd. (butchers dept)
 44 Lord Miss Agnes, draper
 here is Bath terrace
- 46 Ride W. & Co. Ltd. corn merchants. See advertisement
 48 Little Miss Florence, greengrocer
 50 Eastmans Ltd. butchers
 54 Cripps Richard, baker
 here is Upper Bath st
- 56 Castle Wm. Albt. grocer
 58 Leat Cameron Earle, news agent
 60 Exmouth Arms P.H. William John Woodhouse
 here is St. Philip st
- 70 Dix S. C. H
 72 Cove John William
 74 Brooks Susannah Mrs. newsagt
 76 Cratchley Samuel, furniture dlr
 78 Barrett Mrs
 80 Gibbons Fredk. Aug

- 82 **COLLUM END FARM DAIRY**
 (A. Millard, proprietor)
 here is Suffolk st
- 84 Turner D. L. & Sons, builders.
 See advertisement
- 86 White Miss
 88 Griffin Frederick John, builder
 90 Cole Mrs
 94 **GRANVILLE H. J. & SON**,
 antique & modern furniture dealers
 96 Granville Henry John
 here is Grafton rd
- 98 Knight Miss Flora, dress maker
 100 Talbot William Charles
 102 Haines Edward
 104 Fletcher Charles Frederick
 106 Whatmore Miss Elizh. laundry
 110a. Poulton Mrs. M. H. confectnr
 110 Poulton F. J. & W. H. ironmngs
 112 Blake J. & E. grocers
 here is Leckhampton rd

UPPER BATH ST. from 54 Upper Bath rd. to Great Norwood st.

North side.

- 1 Waite Bert Augustus
 2 Jenkins Thomas Edmund
 3 Perron Miss
 4 Lippett Thomas
 5 Avins John Robert
 Cripps R. baker (garage)
 7 Weaver Charles
 8 Holland Harry
 9 Enoch Gilbert
 10 Dyer Arth. Edgar

..... here is Commercial st.

Brunswick buildings.

- 5 Gould George, chimney cleaner
 6 King John

.... here is Great Norwood st.

South side.

- 16 Cherrington Walter Henry
 15 Drinkwater Mrs
 St. James' Mission Room
 Prust Thomas (Aanaen house)
 Eclipse Coal & Firewood Co.
 firewood mars
- 10 Sutton Mark
 11 East Frank
 12 Sutton John
 13 Wilcox Andrew

CHELT.

- 14 Dyer Miss
 15 Gardner Gilbert George

Wakefield cottages.

- 1 Goodwin Mrs
 2 Randall Mrs

Portman terrace.

- 7 Crisp Albt. Fras
 6 Eardley Mrs
 5 Pearce Frank
 4 Cornes Mrs
 3 Pockett Mrs
 2 Mason Mrs
 1 Goddard Edward
 here is Great Norwood st

UPPER NORWOOD STREET, from Shurdington rd. to Croft st.

North side.

- 1 Baker Mrs. Florence
 2 Mustoe Chas
 3 Lander Mrs. Rose
 4 Bridges Joseph
 5 Pearce George
 8 Lawrence & Son, coal merchants
 8 Lawrence Albt. Thos
 9 Hunt William Henry
 10 Martin Edwin George
 11 Berry Mrs
 12 Mourton Mrs
 13 Witham Frank, sen
 15 King Mrs
 16 Hawker Charles Henry
 17 Walkley Sidney
 18 Ford Samuel Hy. Dickerson
 here is Fairfield st.
- 19 Hawker Fredk
 20 Lewis-Smy John
 21 Clapham Frank Henry
 22 Birt Joseph Austin
 23 Wilkinson Peter
 24 Wheatcroft Alfred Richard
 27 Arundell Sidney Alfred
 28 Smith Rd
 29 Organ Mrs. Lucy
 30 Perkins Misses
 31 Hack Mrs. Alice
 32 O'Leary Jas
 33 Perkins Martin Henry
 34 Sadler Mrs
 here is Croft st
- South side.
 36 Spreag Walter Gilbert
 37 Hall William Charles

8*

UPPER NORWOOD STREET—CON.

- 38 Leach Richard
 39 Hook Mrs
 40 Barnfield Bertie Charles
 41 Rose Mrs. Caroline
 42 Caudle Charles
 43 Caudle William
 44 Nipper William John
 45 Dodson Frank
 46 Yiend Cecil George
 here is Short st
 47 Morgan Albert P. shopkeeper
 48 Weeks Rowland Harry
 49 Cripps Walter Frank
 50 Palmer Herbert William
 51 Bloodworth Miss
 52 Claridge Mrs
 53 Bennett Miss
 54 Hince James
 55 Bradstock Albert James
 56 Batchelor Hy. Wm
 57 Selley William Fred
 58 Lodge Misses
 59 Crewe Frederick William
 60 Ireland Donald
 61 Young Daniel Iles
 62 Young Mrs
 63 Russell Charles William
 64 Willetts Archer
 65 Lane Alfred George
 Enoch Gilbert, carpenter (workshop)
 here is Shurdington rd.

UPPER PARK STREET, from
Hayes road.
North side.

- Cooke Mrs. (Raymond cottage)
 Hamblin Fredk. (Oxford cott)
 1 Ison Thomas E
 1 Ison Rd. S. electren
 2 Hill John
 3 Cooke Wilbert
 4 Berry Albert George
 5 Iles Walter C
 6 Rose Harry
 7 Harris Ernest
 8 Lanceley Edwin
 9 Gardner Archbld
 10 Cooke Misses
 11 Coombes Walt. Saml
 12 Holyoake Henry, painter
 13 Taylor William E. sign writer
 14 Cull Mrs
 15 Hambling Albt. Edwd
 16 Watkins William

- 17 Phillips Albert Henry
 18 Mills William Ernest
 19 Bailey Mrs
 20 Godwin Mrs
 21 Pike Charles A
 22 Bennett Alfd. Caleb
 23 Mason David
 24 Hewitt Sidney
 25 Mason Miss F
 26 Juggins Francis E
 27 Townsend Mrs
 28 Bailey Albert Edward
 29 Wallis Rt. Wm
 30 Hunt Mrs. Eliz. Ann
 31 Aldridge John
 32 Haslum Benjamin Charles
 33 Dodwell Mrs
 34 Smith Bert Norman
 35 Foster Ernest C
 36 Crook Frederick
 37 Wragg Miss
 38 Trappe Perovl. Jn
 39 Heath Misses
 40 Carter Frederick C
 41 Bridgett Mrs
 42 Stroud Henry
 43 Kinsey William John
 44 Perrett Wm. Jn
 45 Packer John J
 46 Baylis Miss
 47 Davis George
 48 Allen Mrs
 49 Greenwood Henry F
 South side.

Buckingham T. garage
 Saché Herbert, beer retailer
 Harrod Henry W. firewood mer

- 65 Ames Albert R
 64 Pearce John, chimney sweep
 63 Parsons Miss
 62 Clutterback Mrs
 61 Willoughby Harry
 60 Gammon Charles
 59 Masters Charles W
 58 Dobbins Miss
 57 McGregor Alexander
 56 Hayward Mrs
 55 Purnell Miss
 54 Hunt George A
 53 Gough Albert
 52 Hayward Ernest James
 51 Edwards Mrs
 50 Radburn George Henry

UPPER PILLEY.
See Old Bath road.

VAUXHALL PLACE.

See Elm street.

VENTNOR VILLAS.

See Copt Elm road, Charlton Kings.

VERNON PLACE, from 6 Bath
road to Barratts Mill lane.

Cambray cottages.

- 1 Lacey Mrs
 2 Coates William
 Addis Thos. Chas. general smith
 Ayres Mrs. (Garden cott)
 15 Brazil William
 Barnes John, boot repairer
 3 Hall Mrs
 2 Hall Geo
 1 Evans Mrs

VICTORIA COTTAGES.

See Bath par.; St. Paul's rd. &
Tewkesbury rd.

VICTORIA PARADE.

See Gloucester rd.; Moorend cres.
& Victoria st.VICTORIA PLACE, from 118
Fairview rd. to Winstonian rd.
East side.

- Aldred Mrs. (Victoria cott)
 1 Brannan Mrs
 3 Buckle Norman Edward
 5 Underhill Albert George
 7 Edwards William
 9 Wintle John
 9 Wintle Charles Edward, window
cleaner
 11 Hooper Ernest Oliffe
 13 Baldwin Alex. Gilbert Innis
 15 Pedley Herbert Francis
 17 Smith Mrs. J. B
 19 Smith Mrs. John
 21 Rawlings Miss
 23 Chambers Herbert
 25 Brees Miss
 27 Bee William Henry
 29 Hastings Albert Edward
 31 Johnson Albert Arthur
 35 Teacle Wm. Thos

West side.

- 2 Oram James Cyril
 4 Martin Edwin James

- 6 Keene Frank
 8 Carpenter Hy
 10 Collier Mrs
 12 Grantham Levi
 14 Kench Joseph
 here is Prospect pl
 16 Webb William
 18 Stephens Frederick John
 20 Lewis Mrs
 22 Hale Ernest George
 24 Terrett Wm. Alan
 26 Stevens William
 28 Brown Miss
 30 Taylor Robert Henry
 32 Butt Sidney
 Victoria Garage (S. Butt, propr)
 32a, Emmerson Mrs
 34 Venn Alfred William

VICTORIA PLACE, from 24

Upper Bath road.
(No thoroughfare.)
South side.

- 1 Hall Mrs
 2 Joyner Mrs
 3 Fell Mrs
 4 Dolby Jas
 5 Randell Tom
 6 Lock Sidney Jn
 7 Shoubridge Mrs
 8 Timbrell George
 9 Haines Miss
 10 Williams Mrs
 11 Bowles Philip Gilbert
 12 Compton Albert William
 13 Woodley Mrs
 14 Shepherd Harry
 North side.
 15 Jackson Mrs
 16 Warn Frederick John Perrett
 18 Cook Walt. Fredk. Geo
 19 Freebury Henry James
 20 Attwood Miss
 21 Halliday Mrs

VICTORIA SQUARE.

See Larput place.

VICTORIA STREET, from 18

Hamilton place, St. Paul's road
to Larput place.

West side.

Victoria parade.

- 1 Compton Thomas Henry
 2 Lawrence Mrs
 3 Lewis Wm. Patrick

VICTORIA STREET—continued.

4 Hollyfield Rt
5 Hollyfield Mrs

2 Allsopp Henry George
3 Smith Harold
4 Dimock George David
5 Gibbons Walter William
6 Fenn Mrs. M
7 Eggleton Bernard
8 Grinham Charles
9 Wright William
10 Moxey Mrs
11 Maslen Ernest Frederick
12 Didcote Edwin
13 Clappen Ernest Oswald
14 Bishop William
15 Bee Sidney
16 Clapham Edwin
17 Smith Mrs. E
18 Cocks James Alexander

East side.

24 Booy Richard
26 Rand Edwd. Wm
27 Heaford William
28 Webb Mrs. L
29 Clapham William
30 Tanner Fredk. Albt
31 Greening Daniel
32 Minett William Edward
33 Apperley Thomas
34 O'Brien Frank
35 Janes James
36 Hughes William George
37 Brookes Reginald Frank
38 Gay Sydney Jn
39 Thomas Henry Willson
40 Parish William George

VICTORIA TERRACE, from
Princes street.

(No thoroughfare.)

South side.

1 Hailing Lancelot
5 Williams Clifford George
7 Hamley Thos. E
9 Duff David

North side.

2 Keylock James Albert
4 Miles Edwd. H. picture restorer
6 Elliott Fredk
8 Brasington Mrs
10 Preston Job
12 Hudson Mrs

14 Blagg George
16 Williams Frederick William
18 Harrington Misses
20 Giles Sydney
22 Cheney Lionel Jn
24 Mitchell Albt. Jas
26 Harle William Sharpe

VITTORIA WALK, from Oriel
road to Montpellier drive.

West side.

Niblett Rev. Henry Morton M.A.
(Holmwood)
Posnette Frank Wm. (Sedgewd)
Skinner Fredk. S., A.C.P. school
(Douglas lodge)
1 Laurie Miss
2 Andrews Misses

East side.

Grayson Miss Maude D. Chelten-
ham Ladies' college boarding
house (Farnley lodge)
Jessop Mrs. (Gadshill)
Parker Misses (Belstead cott)
The Central Spa Nursing Home &
'Trained Nurses' Institute (Miss
Olive A. Beaumont, principal)
Boulton Thomas D. (Thornton)

WAKEFIELD COTTAGES.

See Up. Bath st.

WALLSWORTH.

See The Hall road.

WARESLEY VILLAS.

See Old Bath road.

WARWICK BUILDINGS.

See Winchcombe st.

WARWICK PLACE, from 66 Winch-
combe st. to North pl.

East side.

Brunskill Thos. Glencoyne
BRUNSKILL T. G. automobile
engineer (The Garage). Phone
3220
Hambling Geo. (Old Brewery ho)
Cotswold Glove Co. glove special-
ists

..... here is Trinity lane

..... here is Portland st

Warwick villas.

1 Spill John
2 Mason Misses, dress makers
3 Copeman Alex. H
Smith Mrs. A. M. to becnst
Dodwell Albt. V. boot repr
Smith Miss B. M. confctnr

Avris Mrs. (St. Margaret cottage)
West side.

3 Aspell Rt. A
4 Etheridge Thomas Joseph
5 Dicks Ernest
6 Wixey Mrs
7 Emmerson Ernest
8 Winter Rt
9 Sutherland Mrs
9 Parsons Miss Elizabeth, nurse
10 Tarling Henry John
..... here is Portland st

WARWICK VILLAS.

See Warwick place.

WATERLOO PLACE.

See Waterloo st. & Wellington st.

WATERLOO STREET, from 86
Tewkesbury road.

West side.

2 Cook Frank
3 Gapper William
4 Richards Henry
Jones Mrs. M. L. (School house)
5 Tandy John
6 Brown Frederick
7 Clutterbuck Ernest
8 Davis Amos
9 Tovey Richard
10 Roberts William
11 Newland Jas
12 Humphries Hubert
13 Skeen Edwd
15 Mee John
16 Vernon Abraham
17 Rawlings Albert William
19 Payton Leonard Edward
20 Green Richard G
21 Williams Benjamin C

Waterloo place.

1 Averiss Arthur Robert
2 Harmer Samuel Thomas
3 Averiss Wm. Chas
4 Welch Albert Frank

26 Taylor Albert John
28 Short Mrs. N. E. shopkeeper
East side.

32 Smith Chas
33 Collett Chas
38 Green Wm
Smith Frank E. (Limbrick cots)
Cooke Percy (Delhi cott)
Cousins Wm. Hy. haulier (Delhi-
ville)

43 Cresswell Peter Wm
44 Attwood Mrs. E
44a. Wood Mrs. K
45 Humphris Arth
46 Lawrence Ernest Wm
47 Pearce Albt. Edwd

Hopewell cottages.

3 Parry Mrs
2 Teale Frederick E
1 Longden Mrs. S. A

48 Cuzner William John
49 Clutterbuck Arthur S
51 Tomlin Arthur
52 Cummings Nelson
Jakeway Wm. (Waterloo cott)
53 Smith Thos
54 Fortucci Michele
55 Palmer William James
56 Farley Harry
61 Cummings Alfred
62 Musselwhite Henry Charles
Willmore Chas. Arth. (Nightingale
cott)

WEETHLEY COTTAGES.

See Bafford la. Charlton Kings.

WELL WALK, from Clarence
street to Chester walk.

7 Nicholas C. & Co. oil & color mers
Smith Mrs. N. C. (Norfolk ho)

THORP & WOODWARD LTD.
pawnbrokers & jewellers (Nor-
folk house)

WELLESLEY ROAD, from St.
Paul's road to Wellington square.
Griffin Stanley Edwd. upholsterer
(St. Neot's workshops)
Woodward Wm. Griffiths (Welling-
ton Parade cott)

WELLINGTON PASSAGE, from
95 High street to Albion street.

East side.
Unicorn hotel, Alfred Cecil Mills
Stroulger & Co. butchers (yard)
Queen's terrace.

- 1 Davis Edmond
- 2 Poulston Mrs
- 3 Williams Alfd. Saml
- 4 Davies Mrs

Nelson buildings.

- 1 Miller Arthur
- 2 Oakey Geo
- 3 Hobbs Charles

Queen's buildings.

Roddiss & Son, mineral water mfrs
Bowen Wm. H. cabinet maker
6 Miles William Ernest
7 Stokes George William
Stokes Geo. W. & Son, locksmiths
Dale & Dobson, cabinet makers

- 10, 11 & 12 Grove Sidney Reed,
printer. See advertisement
- 13 Stephens Herbert
- 14 Rowland Mrs

West side.
Higgs Arthur King, picture frame
maker (workshop)
Taleb Mrs. A. (Wenlock ho)
Ward Jas. W. (5 Queen's ter)

WELLINGTON ROAD, from
Prestbury road to Wellington sq.

South side.
Gulland Mrs. (Sligo house)
Edwards Wm. cars for hire (Tid-
minton mews)
..... here is Pittville
Hicking Japh. W. (Halsey ho)
Russell Wm. Herbert (Pittville ho)
..... here is Evesham rd

WELLINGTON SQUARE, from
Wellington road.

- West side.
- 1 Greening Bertie John
 - 2 Farmer Mrs
 - 3 Hinton Francis William
 - 4 Wallis Mrs

- 5 Jennings Rev. Canon Edward
Linck M.A.
- 6 Paine Alfred Edward
- 7 Grist Richard Lewis
- 8 Williamson Miss
- 9 Winterbotham Henry
- 10 Meslin Fredk. Ivor
- 11 Cotes Misses
- 12 Gurney Walt. Gerald J.P.

North side.

Boissier Miss (Laurel lodge)
Colan Lt.-Col. William Robert
Boyle D.S.O. (Percy house)
Rees Wm. F. (Glenmore lodge)

East side.

Bennett Miss (Eastholme)
Grant John Henry (Edenham)
Gardiner Major David A. (Westbury)
Handy Mrs. (Daylesford)
Broughton Lt.-Comdr. Vernon
Lamonnerie Delves D.S.O., R.N.R.
(Beckafoord ho)

South side.

Snow Mrs. (Avondale house)
Baker Miss Gould (Tregenna)
Hands Francis. Wm. (Rowanleigh)
Evans Geo. H. (Cedar-Holme)
Hodson Mrs. E. D. (Upnor)
Sparrow Walt. Edwin (Flesk lodge)
Holt Misses (Wellington lodge)

WELLINGTON STREET, from
Oriol road to Bath street.

East side.

Gardner Hampton L.R.I.B.A. archi-
tect (Eton house)
Luckie Miss (Delamere)
Day Miss Clara, dress ma. (Lorraine)
Phillips Edgar Jas. (Tree Avon)

Buckingham house.

Whiting A. Israel
Bowles Mrs
Perry Mrs

Waterloo place.

- 1 Taylor Job
- 2 Brown George William
- 3 Davis Moses Charles
- 4 Drinkwater Mrs

Elston Miss Phyllis, teacher of
dancing (St. Albans)
Chatwin Vincent (St. Albans)
Boulton Gilbert D. (Wellington ho)
Tilley Albert, taxi-cab proprietor

West side.

Dicks Ernest Alfred F.R.C.O. pro-
fessor of music (Buckingham lawn)
Stevens Mrs. (Buckingham villa)

Hopeholm.

Flat 1 Cooper Mrs. J. Hudson
Flat 2 James C. Eric
..... here is Bath st

WELLS CLOSE.

See Church street, Charlton Kings.

WESTBOURNE COTTAGES.

See Short street.

WESTBOURNE TERRACE.

See St. Paul's road.

WESTERN ROAD, from Malvern
road to St. George's road.

West side.

WINCHESTER HOUSE SCHOOL

(Mrs. Carr-West, principal)
St. Hilda's (Miss C. M. Cooke,
warden)
Hardman Gerald (Six)
Savory Percy Rt. (Exeleigh)
Creed Miss (Sunnyside)
Snell Mrs. (Northwold)
Holloway Mrs. E. C. (Hughenden)
Abell Mrs. (Dunedin)

East side.

Mackenzie Miss S. Cheltenham Ladies'
college boarding house (Downside)
How Mrs. (Torrington)
Rowell Mrs. (Stretton lodge)
Seacome Rt. Owen (Wingfield)
Holland Mrs. (Glenburne)
Barnett Mrs. (Western villa)
Lane Mrs. (Westview)
Freeman Aug. Morris (Glastonbury)
Fowler Mrs. (Louieville)
Blackall George Wm. (Westborough)
Lance Mrs. A. P. (Cheverel)
Jones — (Glarusdone)

WESTFIELD VILLAS.

See Rowanfield road.

WESTMON COTTAGES.

See Ryeworth road, Charlton Kings.

WESTMON VILLAS.

See Ryeworth rd. & Hambrook rd.
Charlton Kings.

WESTON COTTAGES, from
Tewkesbury road to Russell place.

West side.

- 1 Williams Henry George
- 2 Young Walter James
- 3 Allen Mrs. G
- 4 Craddock Alfred, boot maker
- 5 Tanner William Henry
- 6 Halliday James
- 7 Williams Mrs. M. E
- 9 Taylor Rowland
- 10 Walker Robert George

WHADDON ROAD, from Prest-
bury road.

South side.

here is footpath to Pittville Circus rd
Wonson William Robert Douglas,
market gardener (Selkirk gardens)
Walker Memorial Church (Un-
denominational)
Shakespeare Wm. (The Haven)
Hiron Jack B. (Silverton)
Hay Leslie (Dunara)
White Cornelius Hy. bldr. (Whiteliff)
Groves Ernest Geo. (Rydal)
Sheppard Harry (Longhope)
Mortlock Wm. police court missionary
(Sharon)

Accock Edward (The Cottage)
Pritchard Allen G. (The Chase)
Mills Leonard A. (Pertholme)
Sowry Herbert Marshall F.R.C.O.,
L.R.A.M. tchr. of music (Aldercroft)
Burns Wm. (Combermere)
Trigg Alfd. Jas. (Pamville)
Drew Leonard (Penistone)
Hamblin Wm. Hy. (Beauchamp lo)
Hamblin William (The Lodge)
Whaddon Road Recreation Ground,
William Hamblin, supt

Roberts Regnd. (Sunny cott)
Eamsonson Miss (Tasmania)
Bales Mrs. (Bircham)
White Alfred Wm. John (Longley)
Cooper George (Ewartville)

Wilford terrace.

- 1 Shepherd Edwd. Jas
- 2 Purnell Mrs
- 3 Taylor Ernest Richard
- 4 Butler Arthur

WHADDON HOLE—continued.
 5 Skinner Benjamin Walter George
 6 Safe Mrs

... here is Cleeve View rd ...

Cleeve View terrace.

- 1 Boddy Ernest Warne, grocer
- 2 Phillips Mrs
- 3 Nation Mrs
- 4 Vick Chas
- 5 Davis Misses
- 6 Agg Thos. Wm

North side.

Cheltenham Town Association Football Ground

St. Michael's Mission Church
 Old Patesians Rugby Football Club
 Giles Charles James (Holmhurst)
 Parsons Henry (Ellenville)
 Tustin Alfred Edwd. (Daylesford)
 Vine Stephen (Myrtleville)
 Lippett George James (Doe Lea)
 Cox Henry (Whaddon villa)
 Barnett William (Field cottage)
 Cox Cecil Leslie
 Mizon Harry
 Original Brewery Sports Club (Raymond A. Fry, hon. sec.) (ground)

Field view.

- 1 Vizor Aaron
- 2 Beard Ernest Albert
- 3 Evans Frederick
- 4 Hopkins Wilfred Francis
- 5 Hicks Ernest Augustus
- 6 Pickering Ralph
- 7 Wills Miss

WHITE LODGE.

See Lansdo (rescent).

WHITECROSS SQUARE, from Naunton la.

(No thoroughfare.)

North side.

- 1 Hogg Mrs. Florence, shopkpr
- 1 Hogg Edwd
- 2 Boorer Arthur Edward
- 3 Cripps Percy Harold
- 4 Clifford Albert Edward H
- 5 Pounsett William
- 6 Rendle William
- 7 Birt Thomas
- 8 Ford Miss

Park villas.

- 1 Rickards Mrs
- 2 Hale Charles

Wakefield Wm. J. (Ravensworth cot)
 East side.

- 9 Carey Arthur
- 10 Smith Thomas
- 12 Boorer William
- 13 Pepper Samuel
- 14 Mitchell Charles
- 15 Manton Mrs

WHITEHART STREET, from 243

High street.

West side.

- 1 Loveridge Mrs. Clara, shopkeeper
- 2 Ballard George Samuel
- 3 Chandler Fredk. Jas
- 4 Liddiard Mrs
- 7 Page Albert, tailor
- 8 Hill Harry
- 9 Holtham Mrs. A
- 10 Mahon Charles
- 11 Page Henry Thomas
- 12 Cripps Hy
- 13 Teal Henry William
- 14 Lawrence George Albert
- 15 Doxsey William
- 16 Smith Mrs

WHITHORNE COTTAGES.

See London road, Charlton Kings.

WILFORD TERRACE.

See Cleeve View rd. & Whaddon rd.

WILLIAMS' COTTAGES.

See Alstone croft.

WINCHCOMBE PLACE, from Winchcombe st. to Portland ter.

- 11 Elford James, stationer
- 10 Hilyer John, livery stables
- 9 Pittville Radio & Electrical Supplies (The). See advert
- 8 Lloyd Jas. B. grocer
- 7 Kimberley Arth. H. hair dresser
- 7a, Chandler John E. & Co. general smiths
- 6 Dong Ling, laundry
- 5 Moyse Sydney, photographer
- 4 Lewis George, confectioner

R. STRANG & SON, Ironmongers and :: Cutlers, ::

17 MONTPELLIER WALK.

Phone No. 3254.

Showrooms for Ranges, Boilers, Grates,
 Tiles, Lavatory Basins and Baths at
8 TIVOLI PLACE. Phone No. 2450.

ESTABLISHED 1840.

WILLIAMS & CO. "THE CUTLERS,"

**19 WINCHCOMB ST. & 24 ST. GEORGE'S ST.,
 CHELTENHAM.**

TELEPHONE 3616.

Have the Largest & Best-selected Stock of First-Class SHEFFIELD CUTLERY in the Neighbourhood

**STAINLESS CUTLERY, TABLE & DESSERT KNIVES,
 CARVERS, POCKET KNIVES, SCISSORS, RAZORS,
 BUTCHERS' KNIVES, STEELS, CHOPPERS, SAWS,
 ELECTRO-PLATED & NICKEL-SILVER SPOONS & FORKS**

ONLY THE BEST.

Every description of Cutlery Ground, Cleaned and Polished on the premises daily by experienced men.

RAZORS GROUND AND SET.

N.B.—Parcels per Post receive prompt and personal attention.

PLEASE NOTE ADDRESS:

WILLIAMS & Co., "The Cutlers," CHELTENHAM.

ESTABLISHED 1882.

W. C. Matthews & Son

*= House Furnishers, =
Removal Contractors
= and Upholsterers. =*

Winchcomb St., CHELTENHAM**JACKSON & PAINTER**

**FAMILY GROCERS &
PROVISION MERCHANTS**

HIGH ST. & WINCHCOMB ST.

TEL. 2182

TEL. 3140

CHELTENHAM SPA

This is the Firm especially noted for

**PRIMEST SMOKED BACON
RICH, RIPE, CHEDDAR CHEESE
CHOICEST DAIRY BUTTER
The Finest Blends of Indian Teas
and Exceptionally Choice Coffees**

SPECIALISTS IN HONEY

Motor deliveries Daily to all parts of town and neighbourhood

Cheltenham Workshops for the Blind.*(Registered under the Blind Persons Act, 1920.)*

Workshops and Depot:

51 Winchcombe St., CHELTENHAM.

Baskets of every description in stock or made to order.

Coal and Coke Kypes. Household Brooms and Brushes.
Mats made and repaired. Wicker Chairs repaired.

Chairs re-seated in Cane or Rush.

MACHINE KNITTED SOCKS AND STOCKINGS.

— Firelighters and Firewood. —

- 3 Marks Fredk. Wm. boot mkr
1 & 2 Walmsley & Griffiths, drapers
Sudeley Arms hotel (Mrs. Matilda Craddock, proprss)
- WINCHCOMBE STREET**, from High st. to Winchcombe pl.
South-east side.
- 1a, Soper Leonard A. fishmonger
2 & 3 Williams John, beer retailer
4 Spicer Harold, provsn. mer
5 Gibbons Henry, hair dresser
6 Davis Harry, butcher
7 Mitchell Chas. antique dealer
7½ Partridge Mrs. Ellen M. umbrella mkr
8 Davis Chas. mfg. confotar
9 Evans Albert Frederick, jeweller
10 Higgins Albert Edwd. fruiterer
11 Baldwin Frank George, tobacconst
12 Dex Albert Edward, butcher
13 **TONGE SYD**, music stores
..... here is the Arcade
- 15 Spier & Co. drapers
16 Eastmans Ltd. butchers
17 & 18 Lee William Fredk. stationer
- 19 Williams & Co. working cutlers.
See advertisement
19 Clare William Joseph
20 Richards Wm. Regnd. jeweller
20a, Pound Hubert Alan
20a, Pound Bros. radio engnrs
21 Malvern Thomas L.R.I.B.A. architect
21a, London Central Meat Co. Ltd. butchers
22 Jackson & Painter, grocers.
See advertisement
..... here is Albion st
- 23 Jackson John, pork butcher
24 Smith-Williams Gordon Jas. news agt
Highbury Congregational Church
25 Bishop Albert Wm. confectioner
26 Ratcliff Frederick M. milliner
26 Alcock Miss Florence, teacher of music
27 Dowty William W. photographer
28 Sealey Geo
28 Ogden James, fishing tackle ma
29 Stibbs & Son, hairdrrsrs
30 Marshall Kenneth D

Telegrams:
"OLDACRE, BISHOP'S CLEEVE."

Telephone:
CHELTENHAM 2905.
CLEEVE HILL 46.

W. J. OLDACRE, Ltd.

FORAGE CONTRACTORS.

Millers, Feeding Cakes, Agricultural
Seeds and Artificial Manures.

COAL AND COKE MERCHANTS.

The Noted House for
A 1 Quality in **FEEDING STUFFS**
For Horses, Cattle and Pigs, Dogs, Poultry and Chickens.

Try our Special LAYING MEAL.

A TRIAL ORDER RESPECTFULLY SOLICITED.

HOUSEHOLD FLOUR A SPECIALITY.

40 Winchcombe Street, Cheltenham
AND AT BISHOP'S CLEEVE.

WINCHCOMBE STREET—continued.

- 30 Edwards & Marshall, motor engineers. See advertisement
31 Ride W. & Co. Ltd. corn merchants. See advertisement
32 Turner William, fruiterer
33 Howl Lee, laundry
34 & 35 Fisher John & Sons Ltd. ironmongers
..... here is Fairview rd
Cheltenham United Services Club Ltd. (Fras. Pow, sec.; J. E. Dealon, steward)
37 Mills Charles Davis
37 & 38 Cheltenham & Gloucester Car Mart Ltd. Telephone Nos. 3081 & 3082. See advert
39 Hamlin William Henry, fishing tackle maker
40 Oldacre W. J. Ltd. corn merchants. See advertisement
41 Matthews William C. & Son, furniture dealers. See advert
.... here is Berkeley avenue
42 Ogden & Scotford, fishing tackle makers

- 43 Young Miss Kate Margt. fruiter
44 Torbett W. M. & Co. tailors
45 Matthews Miss N. R. furrier. See advertisement
46 Dodwell Arth. Geo. genl. store
47 Hill David Frederick, boot maker
48 Hickman Mrs. E. greengro
49 & 50 Cheltenham & Gloucester Car Mart Ltd. motor engineers. See advertisement
50 Bate Jn. Hy
51 Cheltenham Workshops for the Blind (N. Shelmerdine, hon. manager). See advert
..... here is Belmont rd
52 Griffiths Jas. Benj. bldr
The Girls' Orphanage (Miss Faber, hon. sec.; Rev. Alex. Arth. Headley hon. treas.; Rev. Wm. Grist M.A. chaplain; Miss Round, lady supt)
Soundy Miss (Bordeaux house)
Gandy Mrs. (Sussex house)
Cheltenham School of Domestic Science (Miss Caves, organizer) (Marlborough house)

TELEPHONE 2619.

ESTABLISHED 100 YEARS.

W. RIDE & Co., Ltd.

Corn Merchants and Millers, Hay and Straw Dealers.

FEEDING CAKES and FARM, VEGETABLE
ARTIFICIAL MANURES. and GARDEN SEEDS.

Cage Bird Requisites. Dog and Puppy Biscuits.
Poultry and Pigeon Mixtures.

31 Winchcombe Street, 197 High Street and 46 Upper Bath Road,
CHELTENHAM.

- Johnstone Herbt. (Sussex lodge)
Holland John (Sussex lodge)
54 Billings A.C. & Sons Ltd. builders. See advertisement

North-west side.

- Holder Edwd. Thos. (Billbrook ho)
... here is passage to North pl. ...
Bloese Jn. (Pomfret ho)

Columbia place.

- 5 Dashwood Mrs
4 King Thos. Jn
3 Roberts Jsph. Wm
2 Drake Frederick
1 Carter Mrs

- Weller William (Columbia house)
54a, Williams Chas. Field, furn. dlr
55 Elston George, boot maker
56 Collins John, fruiterer
Female Refuge (F. Sheppard, hon. sec. & treasurer; Rev. William Grist M.A. chaplain; Miss A. Woolhouse, matron)
58 Pittville Supply Co. grocers

North Holm.

- 3 Skinner Albt. Edwd
2 Ansell Mrs
1 Wilde Fras. K

North parade.

- 4 Freeman George
3 Beckingsale Mrs. Albert
2 Lewis Albert William
2 Millar J. & R. tailors
1 Bromley Mrs

Park Robert M.D. Edin., Ch.B. physician (Pulteney house)
Davies Richard M.D. Edin., M.R.C.S., L.R.C.P. surgeon, & medical officer to the Poor Law Institution (Pulteney ho)

- 61 Matthews Frank, confectioner
62 Booy Thos. Jas. pianoforte tuner
63 & 64 Locke & Sons, bakers
65 Wakefield Arth. antique furniture dlr
..... here is Warwick pl
66 Wyatt Jn. Trafford, corn mer
67 Priest Charles William, jeweller

WINCHCOMBE STREET—continued.
68 Baker John & Son, builders.
See advertisement

Warwick buildings.

- 1 & 2 Tombs Percy
3 Grant Miss
4 Bird Miss
5 Wells Jas
6 Holder Chas
7 Hart Frederick William
8 Hooper James William
9 Watkins Thomas William
10 Cleaveley Chas. Thos
11 Price Mrs
- 69 Tombs Percy, boot maker
70 Warner, Sheppard & Wade Ltd.
auctioneers. See advert
71 Hanman Frank
72 Grimes Charles
73 Harding Miss Ellen
74 Watt Chas
75 & 76 The Victory Motor Co.
(Cheltenham) Ltd. authorized
Ford dealers. Tel. No. 3671.
See advertisement
77 Felton & Son, wine merchants
78 James Raymond, outfitter
79 Barnes William John
80 Argent L. & Co. cycle makers
81 Aston Edwd. Wm. S. confctnr
82a, Stone Miss A. E. greengro
82 Cheltenham Meat Co
83 Hawley J. Percy M.P.S. chemist
.....here is Albion st.....
83 Stephens Rt. Giles & Son, saddlrs
83 & 84 Drake & Co. drapers. See
advertisement
85 Kettering & Leicester Boot Co.
boot mkr
86 Bastin F. H. & Son, electrical
engineers. See advertisement
87 Peters Thos. newsagt
88 Waters Frank, baker
89 Turk George, saddler
90 Davis Wilfred, butcher
91 Freeman Geo. pork butcher
92 Morris Wm. Thomas, fishmonger
93 & 94 Vale W. & Co. grocers
95a & 96 Taylor Eustace Tom, draper
97 Ellis A. A. pastrycook

WINDSOR PLACE.

See Prestbury road.

WINDSOR STREET, from Prest- bury road.

(No thoroughfare.)
North-west side.

- 1 Kilby Miss
3 Beale Fredk. Geo
5 Morse Albert
7 Lewis Francis William
9 Cook Mrs
11 Caines Mrs
13 Stevens Mrs
15 Cannock Miss
17 Parker Frederick Henry
19 Watkins James
21 Wonson James
23 Davis John
25 Webb Horace
27 Foster Wm
29 Thompson Edward
31 Cooper Mrs
Griffiths Arth. Robt. tyre depot
Roberts Benjamin, horse trainer
South-east side.
2 Carter Charlie
4 Vaughan Mrs
6 Burke Jn
8 Abbott Maurice
10 Millard Mrs
14 Evans Albert Frederick
16 Bowles Misses
18 Giles James Richard
20 Hicks Geo. Hy
22 Kent William Henry, taxi propr
24 Mullis Ernest James
26 Moorhouse Jn. Geo
28 Holtom Mrs
30 Surman Fredk. Jas
32 Skinner Mrs
34 Pope Ralph Joseph
36 Covill Walter
38 Eeles Leslie
40 Mealing Ronald Ruper Wilfrid
42 Skinner Miss
44 Stanton Chas. Howard
Covill Walter & Co. nurserymen

WINSTONIAN ROAD, from All Saints' road.

East side.

- 1 Baylis Albert Edward
1 Gloucester Liberal Benefit So-
ciety (non-political),
Albert Edward Baylis, sec
3 Smithson Mrs
5 Watts Mrs
7 Fincham Mrs. E. B

WITCOMBE PL. from Albion st. Hartley place.

- 1 Maslin Miss
2 Ward Mrs
3 King Regnld
4 Clark Mrs
- Gaskin Mrs. (Gatacre)
15 Hollick Charles
14 Challenger Frank Leonard
13 Snelus Miss
12 Troughton Hy
11 Barnard Mrs
10 Protheroe Miss
9 Kelly Patrick
8 Newman Harry William
7 Constance Benjamin
6 Skinner Mrs
5 Hanks George Henry
4 Atkins Thomas
3 Dyer Mrs
2 Thompson Ernest Morton
1 Thompson Wm. V
Scrivens Wm. (Belle Vue cottage)
Bliss H. H. joiner
Pearce Horace (Farnah cott)

WOLSELEY TERRACE.

See Oriol road.

WOLSELEY VILLAS.

See Swindon road.

WOOD COURT.

See Sherborne street.

WOODBINE COTTAGES.

See Malthouse lane & Alstone lane &
Fairview road.

WORCESTER STREET, from 93 Tewkesbury road.

East side.

- 58 Mynett Mrs
55 Lewis Joseph
54 Derrick Mrs. E
53 Green Reginald E
52 Jones William L
51 Eatwell Henry William
50a, Mills Frederick
50 Mitchell Alfred
49 Burford George
48 Cresswell Alfred James
47 Green William
46 Mitchell John
45 Cresswell Peter
44 Trinder Archibald

- 9 Fincham John Henry Archibald
11 Pippard Joseph Alfred
13 Martin Frank William
15 Russell William
17 Arden Miss
19 Walter Mrs
21 Fletcher Wm. Jsph
23 Holtam Walter Washington
25 Gould Mrs
27 Cornwell William John Kingsley
29 Turner George Thomas
31 Hicks William Henry
33 Empleton Charles
35 Hawker Thos
37 Kibblewhite George
37 Kibblewhite Mrs. M. corsetière
39 Hemmings Wm. Fredk. Jesse
41 Leakey Alb. Edwd
43 Bellamy Joseph
45 Morris Mrs
47 Hayward Alb. Wm
49 Doogood Wilfred John
51 Maslin Fredk. Jn
53 Price Ernest John, watch maker

West side.

..... here is Victoria pl

- 4 Williams Mrs
6 Malsom Albert
8 Pippard Mrs
10 Jones Albert John Richard
12 Denley Mrs
14 Daves Miss
16 Harding George James
18 James Garfield
20 Mallinson Rowland Charles
22 Room Harry Geo
24 Morris Sidney
26 Farley George
28 Sherbourne Alfd. Geo
30 Bassett Frederick
32 Surman James Augustus
34 Tombs George Frederick
38 Gerrard Horace Walker
40 Elvis Charles Henry
42 Dartnall Henry Thomson
44 Sheldon Frederick George
46 Snow Mrs
48 Wilks Mrs
50 Townsend Walter
52 Brown William George Henry
54 Crome Walt. C
56 Bassett James Mark
58 Roddis Eli Jesse
60 Carter Charles
62 White Edward
64 Lane Joseph Edward

WORCESTER STREET—continued.

- 43 Vallender Joseph James
 41 Watts George
 40 Hawkins Mrs. J
 39 Godwin Thos
 38 Skeen Robert
 Humphris Charles, haulier (Raymond cottage)

West side.

- 1 Lewis Herbert William
 2 Vallender Joseph
 3 Burford William Walter
 3a, Daniels Albt
 4a, Cooper Arthur
 4 Slender Jnthn
 5 Lewis Thomas Henry
 6 Jenkins Henry E
 7 Sly George H. T
 10 Lewis Albert
 11 Dix Chas
 12 Barnett Victor Henry
 13 Gapper Henry
 14 Cooper Albert A
 15 Timbrell Wm
 16 Tanner Charles J
 17 Sly George
 18 Woodland John Robert
 19 Wilkinson William
 20 Berry Herbert Henry
 21 Mason Mrs. E
 22 Hawkins Charles H
 27 Marsh Samuel J
 30 Stubbs George
 31 Townley George William
 32 Townsend James William
 33 Prewer Chas. sen

WOODVILLE.

See Church street, Charlton Kings.

YEW TREE COTTAGES.

See Arle & School road, Charlton Kings.

YORK PLACE.

See Swindon road.

YORK STREET, from Sherborne street to Union street.

South side.

- 9 Aylward Geo
 11 Harris James
 15 Daves William, saw setter
 19 Hopton Daniel
 21 Wintle John
 21a, Alder Frederick
 23 Andrews Jack
 25 Bailey Jn
 27 Tovey Charles William
 29 Cross Fredk

North side.

- 4 Faulkner Josph
 Harris Jack (3 Bubbs cottages)
 Buckland Wm. (1 Bubbs cotts)
 12 Snowsell Mrs
 14 Stanton Job
 16 Reynolds Alfred
 18 Brookes Mrs
 20 McMinn Jn
 22 Jelfs Mrs
 24 Skinner Thomas Edward
 26a, Parker Victor
 28 Howlett William Edwd. decoratr
 30 Evans Mrs
 32 Matthews Raymond Victor
 34 Smart Mrs
 36 Hopkins James
 36a, Hopkins Frederick James
 38a, Andrews Wm
 38 Stevens Frank

YORK TERRACE.

See St. George's road.

ZARA COTTAGES.

See St. Anne's terrace.

NAMED HOUSES, TERRACES, &c.

Explanations of Abbreviations.

C. K.....Charlton Kings | L.....Leckhampton
 P.....Prestbury

A

- Aban court, Malvern road
 Abbeyholme, Overton road
 Abbots cottages, Hatherley road
 Abbots Croft, Churchill road
 Abbots Lea, Hale's road
 Abbotsbury, 5 Blenheim pl. Bath pl
 " Old Bath rd
 Abbotdene, Cundall st. C. K
 Abbotsford, Old Bath road
 Abdallah, Old Bath rd
 Aberdeen, 27 Marle Hill par
 Aberfoyle, Keynsham road
 Abergeldie, 4 Paragon bldgs. Bath rd
 Aberton, Cirencester rd. C. K
 Abingdon, Croft av. C. K
 " 9 Oxford st
 Ablington, Lansdown road
 Acanthus, Noverton la. P
 Acomb ho. London rd. C. K
 Acton, Suffolk square
 Adaville, Mitre street
 Adderley, Leckhampton road
 Adelaide cottage, Old Bath road
 Adria, St. George's road
 Ailsa, Shaw Green la. P
 Aingarth, New Barn la. P
 Ainsdale, Gladstone rd. C. K
 Ainstable, Imperial square
 Airedale, 22 Victoria terrace
 Aireworth, Painswick road
 Airthrie, Christ Church road
 Ajmere, Old Bath road
 Alandale, College road
 Albany, Croft rd. C. K
 Albany villa, Albany road
 " " 59 Marle Hill parade
 Albert cottages, Bath parade
 " " Larput place
 " " Russell place

- Albert ho. Albert st. St. Peter's
 Albert villa, Selkirk street
 Alberta, Cromwell rd. P
 " Lyefield rd. east, C. K
 " Moorend rd
 Alberton, All Saints' road
 Albion gardens, Market street
 Albion house, North street
 Albion lodge, Gloucester road
 Albion parade, Market street
 Albuera, Painswick road
 Alconbury, St. Anne's road
 Aldercroft, Whaddon rd
 Alderly house, 2 Imperial square
 Alderston, Park estate, P
 Alexandra ho. Alexandra st
 " 422 High st
 Alexandra villas, Alexandra street
 Alfred cottages, St. James's square
 Alfriston, Montpellier terrace
 Algernon house, 14 Imperial square
 Alington, St. Margaret's road
 Alington house, 3 Queen's circus
 Aliwal, Bath parade
 Alkborough, Bath road
 All Saints' cott. All Saints' rd
 All Saints' vicarage, All Saints' villas
 Allan Croft, Langton Grove rd. C. K
 Allan ho. Hambrook st. C. K
 Allenfield, Leckhampton road
 Allenton house, 5 Paragon buildings
 Bath road
 Alleyne lodge, Knapp road
 Allt Dinas, Overton road
 Alltercham, 32 Byron rd. St. Mark's
 Alma cottage, Alma road
 " " Croft street
 " " Hatherley road
 Alma cottages, Hewlett place
 Alma house, Rodney road