

Third Edition.

1928



1928

BY APPOINTMENT.

KELLY'S
DIRECTORY OF
CHELTENHAM

WITH
CHARLTON KINGS, LECKHAMPTON
and PRESTBURY

(" BUFF BOOK ")

THE BOOK COMPRISES:—
STREET SECTION,
PRIVATE RESIDENTS SECTION,
COMMERCIAL SECTION,
TRADES SECTION,
OFFICIAL INFORMATION; and a
MAP.

KELLY'S DIRECTORIES LTD.

ESTABLISHED 1799.

THE OLDEST AND LARGEST DIRECTORY
PUBLISHERS IN THE WORLD.

186 STRAND, LONDON, W.C. 2.

Price: Two Shillings and Sixpence net; by Post, Sixpence extra.

DAILY SERVICE

Cheltenham, Oxford and London.

8/6 Single.

TOURS TO ALL
PARTS.

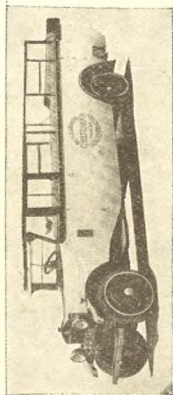

14/- Return.

HIGH-CLASS
CARS FOR HIRE.

Phone - - 2829.

BLACK & WHITE LUXURY COACHES

PARIS HOUSE,

Promenade, CHELTENHAM.

GENERAL INDEX

	PAGE		PAGE
Analyst.....	A64	Collectors of Rates	A68, A73
Associations, see Societies, Institu- tions &	A79—A83	Colleges and Schools	A76—A79
Auditors	A67	Commissioners for Oaths, see Solici- tors	588, 589
Benevolent Institutions and Asso- ciations, see Societies, Institutions &	A79—A83	Conveyance	A84
Bishop's Cleeve	515—520	Coroners	A65, A73
Board of Guardians	A69	Court House	A72
Brockhampton, see Bishop's Cleeve	516, 518	Customs and Excise and Old Age Pensions Office	A72
Building Society	A83	District Registry of the High Court of Justice	A66
Carriers	A84, A85	Education Committee	A77
Cemetery	A71	Gloucestershire County Council	A60—A65
Certified Bailiffs	A72	Gotherington, see Bishop's Cleeve 516, 518	
Charlton Kings Topography ..	A50—A54	Halls, see Societies, Institutions & c.	A79—A83
Charlton Kings Urban District Council and Officers	A68	H.M. Inspector of Taxes	A72
Cheltenham College	A40—A47	Index to Names of Advertisers A10—A12	
Cheltenham Commercial Directory	453—514	Inspectors of Weights and Measures A65	
Cheltenham Corporation	A66—A68	Justices of the Peace for the Chel- tenham Petty Sessional Division	A65, A66
Cheltenham General Hospital	A80	Leckhampton Topography	A54, A55
Cheltenham Ladies' College ..	A47—A50, A71	Lord Lieutenant & Custos Rotulorum of the County of Gloucestershire A59	
Cheltenham Named Houses, Ter- races & c.	241—288	Medical Officers	A70
Cheltenham Official	A59—A85	Medical Officers of Health	A64, A67, A68, A71
Cheltenham Private Residents Direc- tory	289—451	Member of Parliament for the Borough	A59
Cheltenham Professional and Trades Directory	521—596	Members of Parliament for the County	A60
Cheltenham Registration District ..	A71	Military	A84
Cheltenham Rural District Council and Officers	A71	Ministry of Labour Employment Exchange	A72
Cheltenham Street Directory	1—240	Mission Rooms	A75
Cheltenham Topography	A13—A39	Noverton	A57
Cheltenham Union	A68—A70	Officers of the Corporation ..	A67, A68
Classified Index to Advertisements	A5—A9	Officers of the Union	A70
Cleeve Hill, see Bishop's Cleeve ..	516, 519, 520	Official Establishments, Local In- stitutions & c.	A59—A85
Clerk of the Peace	A64	Officials of the County Council. A64, A65	
Clerk to the Justices of the Peace ..	A66	Petty Sessions	A66
Clubs, see Societies, Institutions &	A79—A83	Pitville	A57
		Places of Worship	A73—A75

	PAGE		PAGE
Police Station	A72	School Medical Officer	A67, A77
Poor Law Institution	A70	Societies, Institutions &c. ...	A79—A83
Postal Information	A59	Southam, see Bishop's Cleeve ...	516, 518
Prestbury Topography	A55—A57	Spas	A79
Public Establishments	A71, A72	Surveyors	A64, A65, A67, A68, A71
Public Library and Museum	A71	Territorial Army	A84
Public Officers	A73	Trades Directory	521—596
Public Vaccinators	A70	Town Clerk	A67
Railway Stations	A84	Town Hall	A72
Registrars of Births and Deaths and Marriages	A71	Tuberculosis Officer	A64
Relieving Officers	A70	Vaccination Officers	A70
Returning Officer	A60	Veterinary Inspectors	A65, A68, A73
Sanitary Inspector	A68, A71	Woodmancote, see Bishop's Cleeve	516, 518, 519
Schools and Colleges	A76—A79		

SELLEY for CYCLES.

THE BEST IN THE TOWN FOR
HEALTH, PLEASURE OR BUSINESS.

From £5 5 0 to £14 14 0.

Cash or Easy Payments.

Repairs to all makes of Cycles.

30 Years' Experience.

SOLE AGENT FOR SUN CYCLES.

Mount Pleasant Cycle Works,
19 & 21 Fairview Road, CHELTENHAM.



CLASSIFIED INDEX TO ADVERTISEMENTS

	PAGE		PAGE
ACADEMY OF DANCING:—		BRASS FOUNDERS & FINISHERS:—	
Woodward Miss Edith	583	Thornton Frank & Son	232b
ACCUMULATOR SERVICE DEPOT:—		BREWERS:—	
Cheltenham Accumulator Service Co.	Outside Front Cover	Cheltenham Original Brewery Co. Ltd.	A86b
ADVERTISING CONSULTANTS:—		Flower & Sons Ltd.	98
Western Publicity Service	520b	BUILDERS & DECORATORS:—	
ANTIQUÉ DEALERS:—		Baker J. & Son	376b
Haslam F. W.	192a	Billings A. C. & Sons Ltd.	78b
Lasky M. & Son	A17	Griffiths Brothers	158a
ARCHITECTURAL CRAFTSMEN:—		MacVitie E. A. & Sons	161
Martyn H. H. & Co. Ltd.	566b	Mealing & Co.	A86a
ART NEEDLEWORK SPECIAL- ISTS:—		Middleton F. A.	531
Art Needlework Studio	16a	Morris S. C. & Son F.R.O.B., R.P.C. &c	8b
ASSURANCE COMPANY:—		Pates W. T. & Sons	88
Sun Life Assurance Co. (Bruce George, Irving & Co)	169	Rainger Charles H	14b
AUCTIONEERS:—		Turner D. L. & Sons	225
Bayley G. H. & Sons	525	Wilson Charles Amos	70
Cornelius & Boulter	Outside Front Cover	BUILDERS' MERCHANTS:—	
Engall, Cox & Co.	A45	Sharpe & Fisher(1924)Ltd 160a & 160b	
AUTOMOBILE ENGINEERS:—		BUTCHERS:—	
Brunskill T. G.	231	James Leigh	223
Victory Motor Co. (Cheltenham) Ltd.	569	Spa Meat Co. (The)	232b
BLIND WORKSHOPS:—		BUTCHERS' OUTFITTERS:—	
Cheltenham Workshops for the Blind	235	Williams & Co.	234a
BOOKBINDERS:—		CABINET MAKERS:—	
Gillham Jesse J. & Son	Footlines	Haslam F. W.	192a
BOOTMAKERS & REPAIRERS:—		Promenade Furnishing Co. (E. W. Robinson)	170a
Beardsworth J. E.	68	CARS FOR HIRE:—	
Shore Arthur	A35	Bishop E. W.	4a
		Edwards & Marshall	570
		St. Luke's Garage (W. T. Baggs) ..	192b
		Smith T	8a
		Worgan T. F	Outside Front Cover
		CHEMISTS—DISPENSING & PHOTOGRAPHIC:—	
		Balcomb & Co	192b
		Beetham & Clark	78a

	PAGE		PAGE
CHEMISTS & PHARMACISTS:—		DRAPERS:—	
Fortey O. A. M.F.S.	69	Cavendish House Co. Ltd.	<i>Outside Reverse Cover</i>
Hands William & Co.	94	Dicks & Sons Ltd.	94b
James C. & P. Ltd.	564a	Drake & Co.	<i>Map</i>
Thomas & Gregory.	565	Gough & Edwards.	101
CHOCOLATE SPECIALISTS:—		Lance John & Co. Ltd.	288b
Dowling's.	166a	Reeves & Co.	232a
COAL & COKE MERCHANTS:—		Shirer & Haddon Ltd.	240b
Jones Richard.	158b	Ward E. L. Ltd.	376a
Jordan Henry & Co. Ltd.	<i>Outside Front Cover</i>	ELECTRIC LIGHTING ENGRS.:—	
Knott E. & Co.	14a	Bastin F. H. & Son.	234b
Oldacre W. J. Ltd.	236	Rainger Charles H.	14b
Stevens & Co.	40a	ELECTRICAL ENGINEERS:—	
Williams John & Co. (Cheltenham) Ltd.	<i>Spine</i>	Alert Electrical Co.	189
CONFECTIONERS:—		Bastin F. H. & Son.	234b
Jewell A E.	i	Marshall R. E. & C. Ltd.	<i>Front Edge</i>
CONTRACTORS:—		Tandy W. H.	19
Bastin F. H. & Son.	234b	ELECTRICAL MECHANICS & CONTRACTORS (FOR LIGHT, HEAT & POWER):—	
Tandy W. H.	19	Bastin F. H. & Son.	234b
CORN, FLOUR, SEED & FORAGE MERCHANTS:—		Thornton Frank & Son.	232b
Cheltenham Agricultural Traders Ltd.	4b	ENGINEERS:—	
Oldacre W. J. Ltd.	236	Thornton Frank & Son.	232b
Ride W & Co. Ltd.	237	FISH MERCHANTS & CURERS:—	
Wyatt J. T. (& meal)	550b	Iddles & Son.	170b
CORSET SPECIALISTS:—		Mac Fisheries Ltd.	176a
Fagan Miss.	240a	Olive & Olive.	40a
Maison Annette.	16a	FLORIST:—	
Regent Wool Shop (Stella Gibbings)	170b	Barnfield A.	189
COSTUMIERS:—		FOOTWEAR SPECIALISTS:—	
Gough & Edwards.	101	Pitcher S. H.	77
CUTLERS:—		Shore Arthur.	A35
Strang R. & Son.	234a	FRENCH POLISHER:—	
Williams & Co.	234a	Gater Charles.	78a
CYCLE AGENTS & ENGRS.:—		FRUITERS & GREENGROS.:—	
Hughes F. E.	10b	Beach W. A.	4a
Selley H.	A4	Court C.	<i>Inside Reverse Cover</i>
DAIRYMEN:—		FUNERAL DIRECTORS:—	
Cheltenham Creamery Ltd.	158b	Shirer & Haddon Ltd.	240b
Gloucestershire Dairy Co. Ltd.	166b	FUNERAL FURNISHERS:—	
DIAMOND MERCHANTS:—		Smith Selim.	<i>Outside Front Cover</i>
Martin & Co. Ltd.	<i>Outside Front Cover</i>	Wilson Charles Amos.	70
		FURRIERS:—	
		Matthews N. R.	376b
		Smithers George.	240a

	PAGE		PAGE
GAME DEALERS:—		HOUSE DECORATORS:—	
Olive & Olive.	40a	Morris S.C. & Son F.I.O.E., R.P.C. & C.	8b
GARAGES:—		Pilley Walter J. H.	10a
Beaufort Garage.	<i>Inside Reverse Cover</i>	HOUSE FURNISHERS:—	
Bishop E. W.	4a	Cavendish House Co. Ltd.	<i>Outside Reverse Cover</i>
Brunskill T. G.	231	Dennis C. F.	166a
Chinn Brothers Garages Ltd.	<i>Inside Front Cover</i>	Dicks & Sons Ltd.	94b
Kirkham's Garage.	<i>Outside Front Cover</i>	Drake & Co.	<i>Map</i>
St. Luke's Garage (W. T. Baggs).	192b	Haslam F. W.	192a
		Lance John & Co. Ltd.	288b
		Matthews W. C. & Son.	234b
		Promenade Furnishing Co. (E. W. Robinson).	170a
GARDEN ARCHITECTS:—		Shirer & Haddon Ltd.	240b
Bowell & Skarratt.	29	Slader & Co.	94b
GOWN SPECIALIST:—		Ursell J. F.	520b
Aldridge Madame.	A17	HOUSE, LAND & ESTATE AGENTS:—	
GROCERS & PROVSN. MERS.:—		Bayley G. H. & Sons.	525
Jackson & Painter.	232a	Cornelius & Boulter.	<i>Outside Front Cover</i>
Martin Brothers.	564b	Engall, Cox & Co.	A45
HAIR DRESSERS — LADIES' & GENTS' :—		INDIA RUBBER MERCHANTS:—	
Poice F. J. & Co.	283a	Thornton & Co.	100
Watts W. & Son.	16b	INSURANCE:—	
HAIRDRESSERS' SUNDRIESMEN:—		Sun Life Assurance Co. of Canada (Bruce George, Irving & Co.).	169
Williams & Co.	234a	INSURANCE BROKERS:—	
HARDWARE DEALERS:—		Bruce George, Irving & Co.	169
Martin & Brown.	90	IRONMONGERS:—	
HEATING ENGINEERS:—		Harvey T. W. & Sons Ltd.	A86a
Stephens & Finch.	550b	Llewellyn & Son.	207
HEATING & DOMESTIC ENGRS.:—		Marshall R. E. & C. Ltd.	<i>Front Edge</i>
Hill W. H.	288a	Martin & Brown.	90
HEATING & LIGHTING ENGINEERS:—		Sharpe & Fisher (1924) Ltd.	160a
Such John & Sons Ltd.	211	Strang R. & Son.	234a
HORTICULTURAL ENGINEERS:—		JEWELLERS:—	
Stephens & Finch.	550b	Jack Arthur & Co.	8a
HOSIERS:—		Martin & Co. Ltd.	<i>Outside Front Cover</i>
Beckingsale A.	520a	Staight Herbert G.	A45
Knight & Hutchings.	94a	JOBMASTERS:—	
HOT WATER FITTERS:—		Cheltenham Riding School Ltd.	582
MacVitie E. A. & Sons.	161	JOINER:—	
HOTELS:—		Bailey G. R.	<i>Map</i>
Ellenborough Hotel.	<i>Outside Front Cover</i>	KNITTED GOODS MANUFRS.:—	
Hotel Manchester (Mrs. C. H. Tipping).	557	Regent Wool Shop (Stella Gibbings).	170b
Plough Hotel.	556		

	PAGE		PAGE
LADIES' HOSIERY SPECIALIST:—		NURSERYMEN:—	
“Denise”	10b	Barnfield A.	189
LINGERIE SPECIALISTS:—		Cypher James & Sons	572
Maison Annette	16a	OIL & COLOR MERCHANTS:—	
LOAN FUND:—		Townshend W. H. & Sons	78b
Mutual Loan Fund Association Ltd	12	OPTICIAN:—	
MEN'S & BOYS' CLOTHIERS:—		Hambling E. W. A. M.N.A.G.	574
“The Famous” (A. N. Cole) <i>Footlines</i>		ORTHOPÆDIST:—	
METAL CRAFTSMEN:—		Ventris Field Alfred J.	176b
Hancock & Son	16b	ORTHOPÆDIST:—	
MILLERS:—		Barrett W. G.	176a
Ride W. & Co. Ltd	237	OUTFITTER—GENTLEMEN'S:—	
MILLINERS:—		Barrett W. G.	176a
“Denise”	10b	OUTFITTERS—LADIES' & CHILD-	
Reeves & Co.	232a	REN'S:—	
Ward E. L. Ltd.	376a	Baby Shop (The) (Griffin & Sandy) ..	14b
MONUMENTAL SCULPTORS &		PASTE MANUFACTURERS:—	
GENERAL MASONS:—		Fixol & Stickphast Ltd	596b
Dyer W. J.	94a	PHOTOGRAPHIC SPECIALIST:—	
Emms E. A.	566a	Rose Will R.	Map
Martyn H. H. & Co. Ltd.	566b	PLUMBERS:—	
MOSAIC TILE MER. & FIXER:		Llewellyn & Son	207
Wood H.	10a	PRINTERS:—	
MOTOR CAR AGENTS & DLRS.:—		Gillham Jesse J. & Son.	<i>Footlines</i>
Cheltenham Car Mart	568	Grove S. R.	578
Chinn Brothers Garages Ltd .. <i>Inside</i>		Western Publicity Service.	520b
<i>Front Cover</i>		RADIO ENGINEERS:—	
Kirkham's Garage <i>Outside Front Cover</i>		Spa Radio Stores (The)	
& page 520a		REGISTRY OF TRAINED NURSES:	
MOTOR CAR GARAGES:—		Thomas & Gregory	565
Chinn Brothers Garages Ltd .. <i>Inside</i>		REMOVAL CONTRACTORS:—	
<i>Front Cover</i>		Barnby, Bendall & Co. Ltd.	ii
Edwards & Marshall.	570	Bishop & Sons.	<i>Facing page 304</i>
Kirkham's Garage <i>Outside Front Cover</i>		Dennis C. F.	166a
& page 520a		Mousell Bros. Ltd	550a
Victory Motor Co. (Cheltenham)		Ursell J. F.	520b
Ltd	569	RESTAURANT:—	
Worgan T. F. <i>Outside Front Cover</i>		St. Alban's Cafe (Mrs. E. Smith) ..	127
MOTOR COACH TOURS:—		RIDING SCHOOL:—	
Black & White Luxury Coaches A 2		Cheltenham Riding School Ltd ..	582
MOTOR & CYCLE ENGINEERS:—		SANITARY ENGINEERS:—	
Beaufort Garage <i>Inside Reverse Cover</i>		Billings A. C. & Sons Ltd	78b
MOTOR & GENERAL ENGINEERS:		Mealing & Co.	A86a
Chinn Brothers Garages Ltd .. <i>Inside</i>		Middleton F. A	531
<i>Front Cover</i>		Turner D. L. & Sons.	225
Williams A. & Co.	Map	SCHOOL OF PHYSICAL CULTURE	
		& GYMNASIUM:—	
		Woodward Miss E.	583

	PAGE		PAGE
SCULPTOR & MASON:—		TOBACCONISTS:—	
Emms E. A.	566a	Robertson & Co. (T. R. Pritchard) ..	16a
SECONDHAND BOOKSELLERS:—		TRIANGULAR SPECIALIST:—	
Cambray Book Mart (Thomas		Alcock R.	4b
George Phillips)	14a	UNDERTAKERS:—	
SEEDSMEN:—		Bailey G. R.	<i>Map</i>
Cypher James & Sons	572	Smith T.	8a
SHIRT MANUFACTURER:—		UPHOLSTERERS:—	
Beckingsale A.	520a	Matthews W. C. & Son	234b
SHOP FRONT BUILDERS:—		Slader & Co.	94b
Cheltenham Shop Fitting Co.	192	WALLPAPER MERCHANTS:—	
SHOP & OFFICE FITTERS:—		Townshend W. H. & Sons	78b
Cheltenham Shop Fitting Co.	192	WAREHOUSEMEN:—	
STAMP DEALER:—		Bishop & Sons	<i>Facing page 304</i>
Alcock R.	4b	Mousell Bros. Ltd	550a
SURGEON-CHIROPDIST:—		WATCH & CLOCK MAKERS:—	
Ventris Field Alfred J.	176b	Jack Arthur & Co.	8a
SURGICAL BOOT SPECIALIST:—		D Staight Herbert G	A45
Lewis H. G.	564b	WINE & SPIRIT MERCHANTS:—	
TAILORS—LADIES' & GENTS':—		Bartholomew A. S.	<i>Bottom Edge</i>
Barrett W. G.	176a	Cheltenham Original Brewery Co.	
Knight & Hutchings	94a	Ltd	A86b
Mathews N. R.	376b	Dobell John & Co. Ltd.	40b
Smithers George	240a	Martin Bros	564b
Speller A. S.	186	WIRELESS ENGINEERS & DLRS.:—	
Thompson James W.	69	Alert Electrical Co.	189
TIMBER MERCHANTS:—		Spa Radio Stores (The)	i
Jones Richard	158b		
Sharpe & Fisher (1924) Ltd ..	160a & 160b		

INDEX TO NAMES OF ADVERTISERS

	PAGE		PAGE
ALCOCK R., Triangular specialist & stamp dealer	4b	CAMBRAY BOOK MART (THOS GEORGE PHILLIPS)	14a
ALDRIDGE MADAME, Gown specialist	A17	CAVENDISH HOUSE CO. LTD, Drapers & house furnishers	Outside Reverse Cover
ALERT ELECTRICAL CO. (O. BERRY)	189	CHELTENHAM ACCUMULATOR SERVICE CO., Accumulator service depot	Outside Front Cover
ART NEEDLEWORK STUDIO	16a	CHELTENHAM AGRICULTURAL TRADERS LTD	4b
BABY SHOP (THE) (GRIFFIN & SANDY)	14b	CHELTENHAM CAR MART	568
BAGGS W T. (ST. LUKE'S GARAGE)	192b	CHELTENHAM CREAMERY LTD.	158b
BAILEY G. R., Joiner & undertaker	Map	CHELTENHAM ORIGINAL BREWERY CO. LTD	A86b
BAKER J. & SON, Builders & decrtrs.	376b	CHELTENHAM RIDING SCHOOL LTD.	582
BALCOMB & CO., Chemists	192b	CHELTENHAM SHOP FITTING CO.	192
BARNBY BENDALL & CO. LTD., Removal contractors	ii	CHELTENHAM WORKSHOPS FOR THE BLIND	235
BARNFIELD A., Nurseryman & florist	189	CHINN BROTHERS GARAGES LTD	Inside Front Cover
BARRETT W. G., Tailor & outfitter	176a	CORNELIUS & BOULTER, Auctioneers & estate agents	Outside Front Cover
BARTHOLOMEW A. S., Wine merchant	Bottom Edge	COURT C., Fruiterer & greengrocer	Inside Reverse Cover
BASTIN F. H. & SON, Electrical engineers & contractors	234b	CYPHER JAMES & SONS, Nurserymen & seedsmen	572
BAYLEY G. H. & SONS, Auctioneers & estate agents	525	DENISE, Milliner & ladies' hosiery specialist	10b
BEACH W. A., Fruiterer	4a	DENNIS C. F., House furnisher & removal contractor	166a
BEARDSWORTH J. E., Bootmaker & repairer	68	DICKS & SONS LTD., House furnishers & drapers	94b
BEAUFORT GARAGE (G. W. MIDWINTER)	Inside Reverse Cover	DOBELL JOHN & CO. LTD., Wine & spirit merchants	40b
BECKINGSALE A., Hosiery & shirt manufacturer	520a	DOWLING'S, Chocolate specialists	166a
BETHAM & CLARK, Dispensing & photographic chemists	78a	DRAKE & CO., House furnishers & drapers	Map
BILLINGS A. C. & SONS LTD., Builders & sanitary engineers	78b	DYER W. J., Monumental & general mason	94a
BISHOP & SONS, Removal contractors & warehousemen	Facing page	EDWARDS & MARSHALL, Cars for hire	570
BISHOP E. W., Cars for hire & garage	4a	ELLENBOROUGH HOTEL	Outside Front Cover
BLACK & WHITE LUXURY COACHES	A 2	EMMS E. A., Monumental sculptor	566a
BOWELL & SKARRATT, Garden architects	29		
BRUCE GEORGE, IRVING & CO., Insurance brokers	169		
BRUNSKILL T. G., Automobile engineer	231		

	PAGE		PAGE
ENGALL, COX & CO., Auctioneers & estate agents	A45	MAISON ANNETTE, Corset & lingerie specialist	16a
FAGAN MISS, Corset specialist	240a	MARSHALL R. E. & C. LTD., Ironmongers & electrical engineers	Front Edge
FIXOL & STICKPHAST LTD., Paste manufacturers	596b	MARTIN BROS., Grocers & provision merchants	564b
FLOWER & SONS LTD., Brewers	98	MARTIN & BROWN, Ironmongers & hardware dealers	90
FOICE F. J. & CO., Ladies' & gents' hair dressers	288a	MARTIN & CO. LTD., Jewellers & diamond merchants	Outside Front Cover
FORTEY O. A. M.P.S., Chemist & pharmacist	69	MARTYN H. H. & CO. LTD., Architectural craftsmen & monumental masons	566b
GATER CHARLES, French polisher	78a	MATTHEWS W. C. & SON, House furnishers & upholsterers	234b
GILLHAM JESSE J. & SON, Printers & bookbinders	Footlines	MATTHEWS N. R., Ladies' tailor & furrier	376b
GLOUCESTERSHIRE DAIRY CO. LTD	166b	MEALING & CO., Builders & sanitary engineers	A86a
GOUGH & EDWARDS, Drapers & costumiers	101	MIDDLETON F. A., Builder & sanitary engineer	531
GRIFFITHS BROTHERS, Builders & decorators	158a	MORRIS S. C. & SON F.I.O.B., R.P.C. & Co., Builders & house decorators	8b
GROVES R., Printer	578	MOUSELL BROS. LTD., Removal contractors & warehousemen	550a
HAMBLING E. W. A. M.N.A.G., Optician	574	MUTUAL LOAN FUND ASSOCIATION LTD.	A12
HANCOCK & SON, Metal craftsmen	16b	OLDACRE W. J. LTD., Corn & coal merchants	236
HANDS WILLIAM & CO., Chemists	94	OLIVE & OLIVE, Fish merchants & game dealers	40a
HARVEY T. W. & SONS LTD., General ironmongers	A86a	PATES W. T. & SONS, Builders & decorators	88
HASLAM F. W., Antique dealer	192a	PILLEY WALTER J.H., House decrtr	10a
HILL W. H., Heating & domestic engineer	288a	PITCHER S. H., Footwear specialist	77
HOTEL MANCHESTER (MRS. C. H. TIPPING)	557	PLOUGH HOTEL	556
HUGHES F. E., Cycle agent & repr	10b	PROMENADE FURNISHING CO. (E. W. ROBINSON)	170a
IDDES & SON, Fish merchants & curers	170b	RAINGER CHARLES H., Builder & electric lighting engineer	14b
JACK ARTHUR & CO., Watch makers & jewellers	8a	REEVES & CO., Drapers & milliners	322a
JACKSON & PAINTER, Grocers & provision merchants	232a	REGENT WOOL SHOP (STELLA GIBBINGS)	170b
JAMES C. & P. LTD., Pharmacists	564a	RIDE W. & CO. LTD., Corn merchants & millers	237
JAMES LEIGH, Butcher	223	ROBERTSON & CO. (T. R. PRITCHARD), Tobacconists	16a
JEWELL A. E., Confectioner	i	ROSE WILL R., Photographic specialist	Map
JONES RICHARD, Coal & timber merchant	158b	ST. ALBANS CAFE (Mrs. E. Smith)	127
ORDAN HENRY & CO. LTD., Coal merchants	Outside Front Cover	SELLEY H., Cycle agent	A 4
KIRKHAM'S GARAGE	Outside Front Cover & page 520a	SHARPE & FISHER (1924) LTD., Builders' merchants, ironmongers, glass, paint & timber merchants	160a & 160b
KNIGHT & HUTCHINGS, Tailors & hosiers	94a	SHIRER & HADDON LTD., Drapers & funeral directors	240b
KNOTT E. & CO., Coal merchants	14a		
LANCE JOHN & CO. LTD., House furnishers & drapers	288b		
LASKY M. & SON, Antique dealer	A17		
LEWIS H. G., Surgical boot specialist	564b		
LLEWELLYN & SON, Ironmongers & plumbers	207		
MAC FISHERIES LTD., Fish mers	176a		
MAC VITIE E. A. & SONS, Builders & hot water fitters	161		

	PAGE		PAGE
SHORE ARTHUR, Boot maker & repairer	A35	THORNTON & CO., India rubber merchants	100
SLADER & CO., House furnishers & upholsterers	94b	THORNTON FRANK & SON, Electrical mechanics & brass founders	232b
SMITH SELIM, Funeral furnisher		TOWNSHEND W. H. & SONS, Wall-paper, oil & color merchants	78b
		TURNER D. L. & SONS, Builders & sanitary engineers	225
SMITH T., Cars for hire & undertaker	8a	URSELL J. F., House furnisher & removal contractor	520b
SMITHERS GEORGE, Ladies' tailor & furrier	240a	VENTRIS-FIELD A. J., Surgeon-chiropracist & orthopædist	176b
SPA MEAT CO. (THE)	232b	VICTORY MOTOR CO. (CHELTENHAM) LTD	569
SPA RADIO STORES (THE)	186	WARD E. L. LTD., Drapers & milliners	376a
SPELLER A. S., Ladies' & gents' tailor	A45	WATTS W. & SON, Hair dressers	16b
STAIRIGHT HERBERT G., Watch maker & jeweller	550b	WESTERN PUBLICITY SERVICE, Printers & advertising agents	520b
STEPHENS & FINCH, Heating & horticultural engineers	40a	WILLIAMS A. & CO., Motor eng'rs	Map
STEVENS & CO., Coal merchants	234a	WILLIAMS JOHN & CO. (CHELTENHAM) LTD., Coal mers	Spine
STRANG R. & SON, Ironmongers & cutlers	211	WILLIAMS & CO., Cutlers	234a
SUCH JOHN & SONS LTD., Heating & lighting engineers	169	WILSON CHARLES AMOS, Builder & funeral furnisher	79
SUN LIFE ASSURANCE COMPANY OF CANADA (BRUCE GEORGE, IRVING & CO)	19	WOOD H., Mosaic tile mer. & fixer	10a
TANDY W. H., Electrical engineer & contractor	Footlines	WOODWARD MISS EDITH, Academy of dancing	5
"THE FAMOUS" (A. N. COLE), Men's & boys' clothiers	565	WORGAN T. F., Motor car garage	Outside
THOMAS & GREGORY, Pharmacists, & registry of trained nurses	69	WYATT J. T., Flour, corn & meal mer	550b
THOMPSON JAMES W., Tailor			

MONEY PROMPTLY ADVANCED
BY THE
MUTUAL LOAN FUND ASSOCIATION L^D.

On Personal Security, Shares, Leases, &c., at moderate interest. Repayable by instalments, or as agreed. No preliminary fees. Forms free.

8-10 Aldwych, Strand, W.C. 2 (Central 2360);
38 Ship Street, Brighton; 199 Queen's Road, Hastings;
And 31 Walbrook, Mansion House, E.C. 4.

ESTABLISHED OVER 77 YEARS.

A. P. MITCHELL, Secretary.

CHELTENHAM

CHELTENHAM is a fashionable watering place, a municipal and parliamentary borough, market and union town, the head of a petty sessional division and county court district, having bankruptcy jurisdiction; it has a district registry of the High Court of Justice and is the headquarters of the county police. For ecclesiastical purposes it is in the rural deanery and archdeaconry of Cheltenham and diocese of Gloucester. It is 94 miles by road from London, 109 by the Great Western railway via Oxford and 121 via Swindon. The Great Western railway has three stations here, that in St. James' square, which is the principal station, being near the centre of the town, which is 9 miles east-north-east from Gloucester by road and 7½ by rail, 9 south from Tewkesbury, 15 west from Stow-on-the-Wold, 13 north-east from Stroud by road and 19 by rail, and 22 south from Worcester. The London, Midland & Scottish Railway Company has a passenger station here, in the Queen's road (Lansdown), about 1½ miles from the centre of High street, and a goods station in the Tewkesbury road, about half a mile from the former. The Banbury and Cheltenham Direct railway, via Kington, completed in 1886, is about 48 miles in length; it connects two of the principal sections of the Great Western railway and unites London and the Midland, Northern and Eastern counties by a shorter and more direct route from Cheltenham and the West of England. The Cheltenham and Honeybourne branch, opened in 1906, is about 21 miles in length, and connects Cheltenham and South Wales with Birmingham and Wolverhampton. The Cheltenham station on this line, called Malvern Road, was opened in 1908, and is one

minute's train run and about half a mile by road from St. James' station. The Great Western railway affords direct communication with the South Western counties, via Andoversford and Cirencester. There is also a Race Course station which is open on race days only.

The Cheltenham and District Light Railway, completed in 1901 by a company, is on the overhead electric trolley system, and runs from Gloucester road (near the Lansdown station of the London, Midland and Scottish railway) to Cleeve Hill, Prestbury, Southam, Charlton Kings and Leckhampton, passing through some of the chief thoroughfares of the town.

The town was unrepresented until the passing of the Reform Act, 1832 (2 and 3 Wm. IV. c. 45), under which enactment it became entitled to one member; under the Boundary Act, 1868, a portion of the parish of Leckhampton was included in the parliamentary borough, and by the Redistribution of Seats Act, 1885 (48 and 49 Vict. c. 23), so much of the parish of Charlton Kings as lies to the north of the Cheltenham and Banbury railway was added. The borough was again extended, Nov. 9, 1893, by further additions from the parishes of Leckhampton and Charlton Kings. Under the Representation of the People Act, 1918, Cheltenham still returns one member. Until 1876 the town was governed by thirty commissioners appointed under the Cheltenham Improvement Act, 1852; but under the Royal Charter of Incorporation, obtained in September, 1876, the borough has now a corporation, consisting of a mayor, deputy mayor, six aldermen and 18 councillors; the municipal borough is divided into six wards, and is co-extensive with the parish.

The town derives its name from the small river Chelt, which rises at Dowdeswell in the vicinity, and, in its course to the Severn, runs through the town, which is beautifully situated on an extensive plain, sheltered on the north and east by the Cotswold Hills, and consists of numerous fine streets, the principal of

which, High street, is more than $1\frac{1}{2}$ miles in length, and contains many handsome modern buildings, interspersed with houses of more ancient date. The streets and buildings are spacious and elegant, and the Promenade, leading from the High street to Montpellier, is the most fashionable thoroughfare in the town; it extends for more than a quarter of a mile in a straight line and has a splendid avenue of fine spreading trees, with shops and terraces on either side. A pleasing feature of the town is the number of trees lining the thoroughfares, there being no less than 16 miles of tree-planted roads and streets in the borough, which is called the "Garden Town." The waterworks for the supply of water for domestic purposes, situated on the slopes of the Cotswolds, in the Dowdeswell valley, afford upwards of 1,000,000 gallons a day, and in addition a supply of unlimited quantity and high quality is obtained from the Severn at Tewkesbury. The town is lighted by electricity from works, erected in 1894, in the Arle road, the property of the corporation. Gas is supplied by a company established in 1819, from works in the Gloucester road. Extensive schemes of street improvements have been carried out in recent years by the corporation, who own the Pittville Spa and Gardens, and the Montpellier Spa, gardens, mineral wells and baths.

In 1913-16 extensive works were constructed for the disposal of the town sewage by filtration, at a cost of upwards of £40,000; the works are capable of treating 1,000,000 gallons daily, dry weather flow; new filters were added in 1926 at a cost of £15,000.

Pittville park, formally opened 25 April, 1894, includes the Pittville gardens and a lake, rowing course and recreation ground at Marle hill; the property comprises 15 acres, purchased at a cost of £2,354, but the total outlay, including excavation, bridges, boat-house and boats, was about £6,000; the length of the lake is 1,650 feet, and of the boating course 4,400 feet; the maximum width is 455 feet, and there is a total water area of $2\frac{1}{2}$ acres; the boat-house is of wood, in

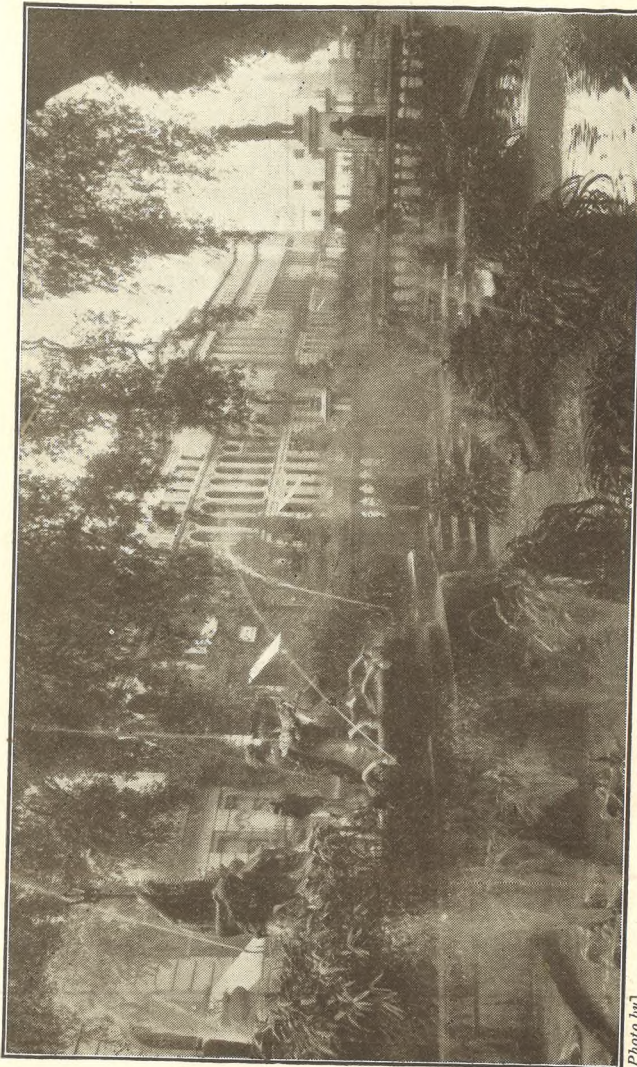

[C. Dixon-Scott, London.]

THE FOUNTAIN, PROMENADE, CHELTENHAM.

Photo by

M. LASKY & SON

DEALERS IN

Antiques & Bric-à-Brac

A splendid selection of Furniture, Pictures,
Old Prints, Miniatures, China, Glass, &c.,
:: :: to select from. :: ::

☞ Also buyers of Old Gold and Silver.
Artificial Teeth, Jewellery, &c., in any
condition. :: BEST PRICES GIVEN.

12 MONTPELLIER ARCADE, CHELTENHAM SPA

(CLOSE TO QUEEN'S HOTEL)

and at 116 Amhurst Road, Hackney, London, E.8.

MADAME ALDRIDGE,

Gown Specialist,

5 Clarence Parade, CHELTENHAM.

Original and Exclusive Designs in
**AFTERNOON and EVENING DRESSES,
COAT FROCKS, JUMPER SUITS, &c.**

An Up-to-Date Selection of
MATERIALS, TRIMMINGS, &c.,
always in stock.

INSPECTION INVITED.

REMODELLING.

the style of a Swiss chalet : on the south side of the lake is an island, and at another point a waterfall, and there is now a numerous flock of water-fowl, and the lake has also been stocked with fish ; the park is agreeably diversified with clumps of trees, evergreens and flowering shrubs, and has been profusely planted with hardy flowers so as to make it a wild garden on an extensive scale.

The fountain on the Promenade, inaugurated on Monday, Oct. 30, 1893, is a graceful work in the Italian style, and includes a group in Portland stone, representing Neptune drawn by sea-horses.

The South African War Memorial, also on the Promenade, was unveiled in 1907 and includes the figure of a soldier in bronze.

In 1914 a statue in bronze, sculptured by Lady Scott, was unveiled on the Promenade as a memorial to the late Edward Adrian Wilson B.A., M.B., F.Z.S. born in Cheltenham 1872, chief of the scientific staff, artist and zoologist of the British Antarctic Expedition, 1910-1913. He reached the South Pole January 17, 1912, and died with Capt. Scott on the great ice barrier, March, 1912.

In 1914 a stone statue of King Edward VII. surmounting a drinking fountain, was erected at Montpellier, given by the late Alderman J. W. Drew and Mrs. Drew.

A massive obelisk on a base of three steps was erected in 1920-21, opposite the municipal offices, as a memorial to the 1,266 men from Cheltenham who fell in the Great War, 1914-18 : the cost of erection, about £1,800, was raised by public subscription : the unveiling ceremony was performed by Maj.-Gen. Sir Robert Fanshawe K.C.B., D.S.O. on October 1st, 1921.

Naunton Park, situated to the south-east of the town, and opened in 1894, comprises about 8 acres and is laid

out as a recreation ground. There is also a recreation ground in Whaddon road.

Cheltenham has acquired its present important position from the celebrity of the mineral springs with which its soil is so abundantly charged : the waters, which are more or less saline, were accidentally discovered in the year 1716, and their medicinal virtues gradually becoming known, his Majesty George III. visited the place in 1788, an event which at once led to the establishment of the spas : the original Old Wells were established about 1738, Montpellier spa in 1818, and the Pittville spa, with its gardens and lake, in 1830.

The latter was purchased by the corporation in 1889 and has saline springs surrounded by beautiful gardens and grounds, with walks and drives planted with trees six miles in extent. The gardens were enlarged in 1901 by the corporation to the extent of $3\frac{1}{2}$ acres ; and new recreation grounds close by were presented to the town in 1888 by J. T. Agg-Gardner esq. M.P. for the borough (ktd. 1916). The Pump room occupies an elevated position in the principal garden, and is a substantial building in the Grecian style, in imitation of a temple at Athens, designed by the late Mr. Forbes, architect ; it is 92 feet long by 43 feet, surrounded by a colonnade 13 feet wide, the roof of which is supported by fluted columns 22 feet high. Upon the façade stand three figures representing Æsculapius, Hygeia and Hippocrates. The main building is roofed with a splendid dome 70 feet high, round the interior of which is a spacious gallery, while outside is a protected gallery from which magnificent views of the gardens and lake and of the town and neighbourhood are obtained. The cost of laying out this estate is said to have amounted to nearly half a million sterling.

The wells of the Pittville Spa are three in number, all characterised by containing relatively large quantities of carbonic acid, partially combined and free. In 1847 an analysis was made by Messrs. Abel and Rowney upon water drawn from the main well, 90 feet deep, and

situated under the pump room, and a comparison of this analysis with that made by Professor T. E. Thorpe, of the Royal College of Science, South Kensington, in 1893, upon water taken from the Pittville wells, Nos. 1 and 3, shows that the waters experienced no sensible alteration in composition during 50 years. The following statement of the amounts of the principal constituents, expressed to the nearest grain per gallon, as deduced from the two analyses, brings out this result very clearly :

	Abel & Rowney, 1847. Grains per Gallon.	Prof. T. E. Thorpe, 1893. Pittville 1 & 3. Grains per Gallon.
Sodium Chloride	481	484
Sodium Sulphate.....	113	106
Sodium Bicarbonate	32	34
Potassium Sulphate	3	4
Calcium Carbonate	8	9
Magnesium Carbonate	11	12

Pittville well No. 2 Professor Thorpe finds to be less rich in saline constituents than Nos. 1 and 3, and, though bearing a general resemblance to these, it has a relatively larger content of sodium sulphate, viz. 148 grains per gallon, and a proportionately lower amount of sodium chloride, viz. about 311 grains per gallon. He further states that Pittville well No. 1 contains about 662 grains per gallon of saline matter, and No. 2 about 644 grains, by far the largest constituent in each case being common salt ; both contain notable quantities of bromides and iodides, but the amount of lithia in either is so minute that it can only be detected by the spectroscope : these wells also contain a certain proportion of ferrous carbonate, but not sufficient, in his opinion, to allow them to be regarded as chalybeate. Professor Thorpe also reported to the Town Council on the Chadnor Villa well, the Cottage well in Christ Church road, and the Lansdown well. The water of the first two of these is magnesia saline ; the Chadnor Villa well contains per gallon about 313 grains of saline matter, 118 grains being magnesium sulphate (Epsom salts), and 61 grains sodium sulphate (Glauber's salts) ; of sodium chloride and of bromides and iodides there is very little, and only minute

quantities of ferrous carbonate and lithia. The Cottage well is reported to contain about 390 grains of saline matter per gallon, about one-third consisting of Epsom salts, and rather more than a quarter Glauber's salts, together with gypsum, chalk and common salt ; only minute quantities could be traced of ferrous carbonate and lithium, and bromides and iodides were found to be altogether absent. Of the Lansdown well, the Professor says that it contains about 625 grains per gallon of saline matter, more than half being common salt and about a quarter Glauber's salts ; the amount of iron, lithia, and of bromides and iodides was exceedingly small. From these results, it clearly appears that none of the Cheltenham springs can be regarded as chalybeate.

The parish church of St. Mary is a cruciform building of stone, in the Early English, Decorated and Perpendicular styles, consisting of chancel, clerestoried nave, aisles, transepts, north porch and a central tower with octagonal spire, containing a clock and a fine peal of 12 bells : in 1912 the spire was restored and the bells rehung at a cost of £1,200, when two new bells were given by Alderman Winterbotham J.P. : on the east side of the north transept is a handsome circular window 45 feet in circumference, divided by radiating mullions into 33 compartments : the original canopied piscina, considered one of the largest and most perfect of its kind in England, is of Decorated character, and forms a square recess, flanked by buttresses, with an arch on the east and north sides : in the chancel are brasses with effigies to Sir William Greville kt. Justice of the Common Pleas, 1513, his wife, three sons and eight daughters : there is also a mural monument to the wife of John English D.D. 1643, and a tablet to various members of the De la Bere family, 1783-1810 : in the chancel is a monument of alabaster and marble to the Rev. Edward Walker D.C.L. perpetual curate from 1857, and first rector of this church, who died in 1872, and there is also a large and fine brass to the Very Rev. Francis Close D.D. rector here, 1826-56, and dean of Carlisle, 1856-82. The stained east window was erected

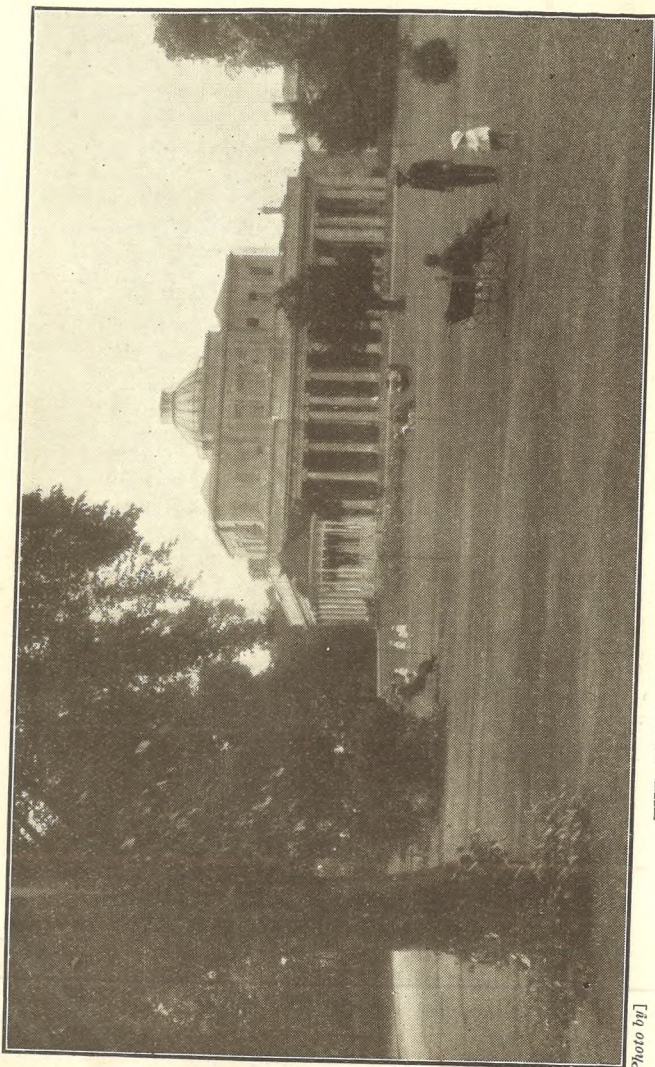

THE PUMP ROOM, PITTVILLE SPA, CHELTENHAM.

[J. Dixon-Scott, London.]

Photo [br]

in 1880 at the cost of the Freemasons of Cheltenham : there are memorial windows to Daniel James Humphris, the Welch family of Arle, and several others, the three larger ones at the west end being of a most elaborate and costly character, one being the gift of the parishioners, another the gift of the Baron de Ferrieres and the third that of W. H. Gwinnett esq. J.P. in memory of his parents : the south transept retains a piscina and aumbry : in the churchyard are two stone coffins. The church was restored in 1877 under the direction of the late Mr. Ewan Christian, of Whitehall place, and reseated in 1878 at a cost of £4,700 : the vestry to the north of the chancel and a porch to the south aisle were added in 1893 : an oak reredos was erected in 1917 in memory of Alderman W. Nash Skillicorne, formerly mayor of Cheltenham and churchwarden of the parish church : there are 670 sittings. The register commences with the year 1558. The living is a rectory, with St. Matthew's annexed, net yearly value £879, without residence ; it is in the gift of Simeon's trustees, and has been held since 1916 by the Rev. Henry Albert Wilson M.A. of Corpus Christi College, Cambridge, hon. canon of Gloucester and rural dean of Cheltenham : the endowment is £150 yearly, and the remaining income arises from fees, Easter offerings and the pew rents of St. Matthew's.

St. Matthew's church, in Clarence street, a chapel of ease to the parish church, erected in 1878-9, from designs by Mr. Ewan Christian, architect, at a cost of about £25,000, and consecrated by the bishop of the diocese April 17th, 1879, is an edifice of local stone, with Bath stone dressings, in the Gothic style of the 13th century, consisting of apsidal chancel with aisles, clerestoried nave, aisles, transepts, north porch and a tower with spire at the north-west angle : the reredos is panelled and adorned with marble and mosaic work, with the Tables of Commandments in lead letters : the pulpit is of stone, with alabaster and marble mosaic inlays, bordered with boldly carved foliage : the font, of Caen stone, was the gift of J. Middleton esq. : there

are sittings for upwards of 1,400 persons, of which 500 are free.

Christ Church is an ecclesiastical parish, formed in 1865; the church, at Lansdown, erected in 1840, from the designs of Mr. Jerrard, architect, of Cheltenham, is a structure of freestone, in the Early English style, consisting of chancel, nave, transepts, north and south porches and an embattled western tower, 174 feet in height, with four pinnacles and containing a clock and one bell: in 1893 the dome and walls of the apse were painted in fresco by Mr. W. B. Richmond R.A., F.S.A. and J. Eadie-Reid: a reredos has also been erected and the walls lined with jasper and marble from designs by Mr. H. A. Prothero, architect, of Cheltenham: in 1922 a bronze tablet, erected just inside the main entrance to the church by public subscription, was unveiled by Lt.-Gen. M. W. Willoughby C.S.I. in memory of the men of the parish and the men of the 10th Batt. Gloucestershire Regiment who fell in the Great War, 1914-18: the church was restored internally in 1887-97, at a cost of £8,000, and redecorated in 1925, and affords about 1,600 sittings. The register dates from the year 1865. The living is a perpetual curacy, net yearly value £600, derived from pew rents; it is in the gift of Simeon's trustees, and has been held since 1919 by the Rev. Canon Francis Hanmer Webb-Peploe M.A. of Pembroke College, Cambridge.

Holy Trinity is an ecclesiastical parish, formed in 1898: the church, in Portland street, erected in 1823, at a cost of £10,000, and designed by the late Mr. Underwood, architect, is a building of stone in the Gothic style, consisting of nave, aisles, and a western tower with eight pinnacles and containing one bell: there are many tablets: the church was reseated in 1877 and affords 810 sittings. The register dates from the year 1821. The living is a perpetual curacy, gross yearly value, derived from pew rents and endowment, £400: it is in the gift of Simeon's trustees, and has been held since 1925 by the Rev. William Grist M.A.

of Christ's College, Cambridge. There are also a Mission Hall, erected in 1880, and infants' school, built in 1893. The boys' and girls' school was renovated and almost rebuilt in 1908.

St. James' is an ecclesiastical parish, formed in 1916 from Christ Church, St. Stephen, SS. Philip and James, Leckhampton and St. Luke's parishes: the church, in Suffolk square, erected by subscription, and consecrated October 6th, 1830, is a building of stone, in the Late Perpendicular style, consisting only of nave with apse, and a western turret containing one small bell: the church was internally restored in 1876-82, and affords 1,200 sittings. The register dates from the year 1876. The living is a perpetual curacy, net yearly value £450; it is in the gift of the rector of Cheltenham, and has been held since 1917 by the Rev. George William Boothroyd M.A. of University College, Durham.

St. John's is an ecclesiastical parish, formed in 1866: the church, in Berkeley street, the second of the modern churches erected in Cheltenham, was consecrated in 1829: originally a plain brick building, accommodating about 800 persons, it was enlarged and partly rebuilt in the early 'seventies. It is a building of stone, in the Gothic style, consisting of apsidal chancel, nave, aisles and an incomplete tower, containing a clock and one bell: the church has sittings for about 1,050 persons of which more than 300 are free. The register dates from the year 1866, the building having previously been merely a proprietary chapel. The living is a perpetual curacy, net yearly value £525; it is in the gift of Simeon's trustees, and has been held since 1916 by the Rev. Cyril Henry Lancaster M.A., Hon. C.F. of St. Edmund Hall, Oxford.

St. Luke's is an ecclesiastical parish, formed in 1855: the church, situated on the corner of College road and St. Luke's road, is an edifice of stone, in the Early English style, consisting of chancel, enlarged in 1866, clerestoried nave of ten bays, aisles, transepts, south porch and a western tower with spire containing a clock

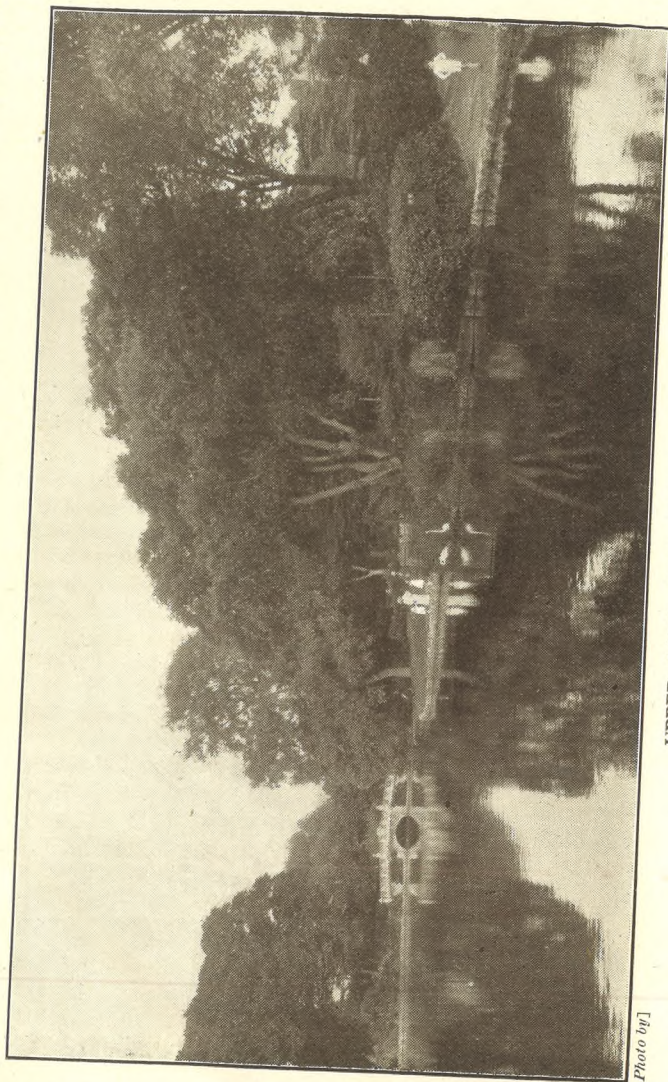

[L. Dixon-Scott, London.

UPPER LAKE, PITTVILLE GARDENS.

Photo by]

and one bell : the windows in the chancel and in the choir aisle are stained : there is a beautifully carved stone reredos and an oak screen between the chancel and vestry : the chancel was restored in 1889-91, at a cost of £2,000, defrayed by T. W. Potter esq. of East Court : the church affords 1,100 sittings. The register dates from the year 1854. The living is a perpetual curacy, net yearly value £400 ; it is in the gift of the rector of Cheltenham, and has been held since 1916 by the Rev. Charles Cousens Petch M.A., F.R.G.S. of Durham University.

Emmanuel, formerly a conventional district, was constituted an ecclesiastical parish in 1922. The church, situated in Naunton terrace, seats 400 persons. The living is a vicarage, net yearly value, £389 ; it is in the gift of the Crown and Bishop of Gloucester alternately, and has been held since 1922 by the Rev. Herbert Daniel Peel, of London University.

St. Mark's is an ecclesiastical parish, formed in 1860 : the church, situated in the Church road, and consecrated in 1862, is a building of stone, in the Gothic style, consisting of chancel, clerestoried nave of six bays, aisles, transepts, south porch and a western tower, with spire 150 feet high, and containing a clock and 5 bells : there are four stained windows in the chancel : there is a carved oak screen leading to the vestry, erected as a memorial to the men of the parish who lost their lives in the Great War, 1914-18 : the names are inscribed on two of the panels : the church was enlarged in 1888 and affords 840 sittings, of which about 300 are free. The register dates from the year 1862. The living is a perpetual curacy, net yearly value £331 ; it is in the gift of the Governors of Wrekin College, and has been held since 1913 by the Rev. Harry Hill Merryweather M.A., B.D. of Wadham College, Oxford.

St. Paul's is an ecclesiastical parish, formed in 1846 : the church, in St. Paul's road, erected in 1831, is an edifice of brick, with stone front, in the Classic style, designed by Mr. Forbes, the architect of Pittville Spa,

and consists of chancel, nave, aisles, west porch and a low western tower containing one bell: it was renovated in 1904 and has over 1,000 sittings, all of which are free. The register dates from the year 1830. The living is a perpetual curacy, net yearly value £368, with residence; it is in the gift of the rector of Cheltenham, and has been held since 1926 by the Rev. George Freeman Irwin M.A., B.D. of Trinity College, Dublin.

St. Peter's is an ecclesiastical parish, formed in 1845: the church, in the Tewkesbury road, erected in 1848 and consecrated March 23rd, 1849, is a building of stone, in a modern adaptation of the Norman style, consisting of apsidal chancel, nave, transepts, north porch and a round central tower, 90 feet high, rising from an octagonal lower stage, and finished with a conical roof and vane: at the north-west angle of the nave is a square turret containing one bell. The font is, in form, a copy of that in Lincoln Cathedral, and consists of a square bowl resting on a central pier, with four shafts at the angles: the roof was restored in 1912 at a cost of £500: there are 550 sittings. The register dates from the year 1849. The living is a perpetual curacy, net yearly value £400; it is in the gift of five trustees, and has been held since 1916 by the Rev. Albert Edward Clease M.A., L.Th. of Durham University. In the churchyard near the main road is a cross of local stone, with a bronze laurel wreath and mounted on an octagonal base, erected in memory of the 140 men of the parish who lost their lives in the Great War, 1914-18.

SS. Philip and James', Leckhampton, is an ecclesiastical parish formed May 14th, 1869: the church, in the Park district, is an edifice in the Late Perpendicular style, consisting of chancel, clerestoried nave of five bays, aisles, side chapel, south-west porch and a western tower containing a clock and one bell: the side chapel was constructed as a memorial to the 39 men connected with this parish who lost their lives in the Great War, 1914-18, whose names are inscribed on two panels of carved oak: there are sittings for 750 persons, one-third of which are free. The register dates from the year

1863. The living is a perpetual curacy, net yearly value £400, with residence; it is in the gift of the Bishop of Gloucester, and has been held since 1912 by the Rev. Richard Arthur Hay M.A. of Worcester College, Oxford.

St. Stephen's is an ecclesiastical parish, formed in 1884 from that of Christ Church: the church, in St. Stephen's road, consecrated in December, 1883, is a building in the Early English style, erected at a cost of £12,000 from designs by Messrs. Middleton and Son, of Cheltenham, and consists of chancel, clerestoried nave of six bays, aisles, transepts, north and south porches and an incomplete tower at the north-west angle: the pulpit is of Caen stone, Cornish granite and alabaster: in the south transept is a Lady chapel, constructed in 1919 as a memorial to the men connected with the parish who fell in the Great War, 1914-18: the fabric is by L. W. Barnard F.R.I.B.A. of Cheltenham, and the windows and paintings by J. Eadie-Reid: there are 650 sittings, of which 300 are free. The register dates from the year 1884. The living is a perpetual curacy, net yearly value £514; it is in the gift of the Bishop of Gloucester, and has been held since 1926 by the Rev. Albert Edward Addenbrooke M.A. of St. Edmund Hall, Oxford.

All Saints, PITTVILLE, is an ecclesiastical parish, formed in 1869: the church, near to Pittville circus, is an edifice of stone, in the Early French Gothic style, from designs by the late Mr. John Middleton, and consists of chancel, with aisles, clerestoried nave of five bays, aisles, transepts, south porch and an incomplete tower at the south-west angle, with a clock and one bell: the pulpit and reredos are of alabaster and freestone: nearly the whole of the windows are stained, and represent in an elaborate scheme figures of the saints of the Old Testament, and pious men of various ages in the Christian church: a rood screen of iron resting on a wall of alabaster was erected in 1893 from designs by Mr. H. A. Prothero, architect, of Cheltenham, and a side chapel has been added, and the west end of the church deco-

rated with frescoes by Sir William B. Richmond K.C.B., A.R.A. : in 1909 a decorated canopy was placed above the altar : there are 850 sittings, of which 450 are free. The register dates from the year 1868. The living is a perpetual curacy, net yearly value £705, with residence ; it is in the gift of the Bishop of Gloucester, and has been held since 1911 by the Rev. Philip Marmaduke Cramer Johnstone M.A. of Keble College, Oxford, hon. canon of Gloucester and surrogate. A Calvary was erected in the churchyard to the memory of the men of the parish who fell in the Great War, 1914-18.

Cheltenham is included within the Roman Catholic diocese of Clifton.

The Roman Catholic church in St. James's square, dedicated to St. Gregory the Great, was completed and opened in 1857, and consecrated November 6th, 1877, is an edifice of stone, in the Early Decorated style, from designs by Mr. Charles F. Hansom, architect, of Clifton, and consists of chancel, clerestoried nave, aisles, chapels, transepts, north and west porches and a tower, with rich parapet, and pinnacles 30 feet high, and a spire reaching a height of 202 feet : the sanctuary is partitioned from the nave by an ornamental brass railing : other ornamental railings partition off the Lady altar, St. Benedict's altar and the baptistery, there is a representation of the Calvary : the stone pulpit and the Stations of the Cross, 14 in number, are also exquisitely carved : in the tympanum of the west door stands a figure of St. Gregory, vested, and on either side are carved historical panels : all the windows are filled with stained glass : the old organ was renovated and reconstructed in 1925.

The Roman Catholic Convent of St. Gregory and Sisters of Charity of St. Paul the Apostle is in St. Paul's road, and has a chapel in the Gothic style.

St. Andrew's Presbyterian Church of England, Fauconberg road, built in 1885, is an edifice of stone in the Early English style, and has a tower at the north-west angle, with spire : there are 520 sittings.

All Saints' Church house is in Grosvenor street, and has 70 sittings.

Bethel Baptist chapel, Knapp road, built in 1820, has sittings for 650 persons.

The Society of Friends' meeting room is in Portland street.

The Congregational chapel, in Winchcomb street, erected in 1827, is a building of stone in the Decorated style, and will seat 1,000 persons.

The chapel of the Countess of Huntingdon's Connexion, in North place, erected in 1816, has 600 sittings.

Ebenezer Primitive Methodist chapel, King street, built in 1840, will seat 300 persons.

The United Methodist or Royal Well church, in St. George's road, will seat 600 persons.

The Unitarian chapel, Chapel walk, erected in 1832, has 250 sittings.

The Plymouth Brethren meet in the Regent hall, Regent street.

The Christadelphians have a meeting room at the Rotunda, Montpellier.

There are four Baptist chapels :—Cambray chapel, built in 1855, is of brick, with stone front, and has 1,100 sittings : Salem chapel, Clarence parade, is a building of stone, erected in 1844, and seating 1,300 ; Naunton Parade chapel, built in 1870, will seat 200 ; Gas Green Baptist chapel, Russell street, built in 1864, has 200 sittings.

The Walker Memorial (Undenominational) church, Whaddon road, erected in 1884, is an iron building seating 250 persons.

The Wesleyan chapels are :—Great Norwood street, a building of stone, erected in 1845 and restored in 1889, with 650 sittings ; St. George's Street, an edifice of brick with stone facings, built in 1839, and seating 900

persons; Swindon Road chapel, erected in 1842, with 150 sittings; and Gloucester Road chapel, a structure of brick, erected in 1891, and affording 150 sittings.

The Salvation Army Barracks are in Bath road and Granville street.

St. Mary's cemetery, formed in 1883, and entirely under the control of the authorities of the parish church, has one mortuary chapel, but is now available only to persons having vaults there which are not yet filled up.

The present cemetery, in Cemetery road, at the foot of the Cotswold Hills, formed in 1864, at a cost of £11,000, and since enlarged, has two mortuary chapels: it is under the control of the Town Council.

Thursday is the market day. The market, on the Gloucester road, was constructed by the Corporation, at a cost of upwards of £8,000. The corn market is held at the Lamb Hotel yard, in High street. There is a sale every day during main fruit season and on Tuesdays and Thursdays throughout the year of fruit, vegetables, poultry and general dairy produce, which is conducted by the Gloucestershire Fruit and Vegetable Co-operative Marketing Society Limited.

There are statute fairs on the first and second Thursdays after Michaelmas Day, which are held in various places.

The Town Hall, in Imperial square, is a handsome building of stone in the Renaissance style, erected from designs by Mr. F. W. Waller, and completed in 1903 at a cost of £45,000. It contains a fine hall for concerts, balls &c. and is fitted with adjustable stage and orchestra: including galleries, the hall will seat 1,500 persons, in addition to the stage and orchestra, which holds about 450 persons. The floor is specially laid down for dancing. There are also supplementary rooms available for use in connection with the large hall or as separate suites, one of which seats 500 and

the other 250. The Town Hall also contains a central spa, where the waters from the principal medicinal springs can be obtained.

In 1916 five large houses in a central position on the Promenade were converted into municipal offices, comprising the council chamber, committee rooms, offices of the town clerk and all other corporation departments.

The Rotunda, Montpelier, is used for entertainments, balls, concerts &c. and will seat 400 persons.

The Cheltenham Theatre and Opera House (1925), in Regent street, erected in 1891, is an edifice of brick and stone in the so-called Queen Anne style; the auditorium is planned to seat comfortably 1,400 persons. The stage has a depth of about 45 feet and a width of 70 feet (including the scene dock on either side), and is 45 feet high; the actual opening is about 24 feet wide and 30 feet high.

The Coliseum Theatre, Albion street, with accommodation for 1,200 persons, was erected in 1913.

The Palace Picture Theatre is situated in High street; there are other cinema halls in North street and Suffolk parade.

The New Club (established 1872), on the Promenade, is a building of stone and contains well appointed rooms on the lines of the best London clubs.

The Young Men's Christian Association have a club house situated on the Promenade; it contains spacious rooms and a large café which is open to the public.

The Public Library, in Clarence street, immediately opposite St. Matthew's church, is a building in the Italian style with Elizabethan details, erected from designs by Knight and Chatters, architects, at a cost of £15,000, the foundation stone being laid on the 20th June, 1887. The reference library is particularly rich in art works and local books; it is worked on the open access principle. The building is 144 feet in

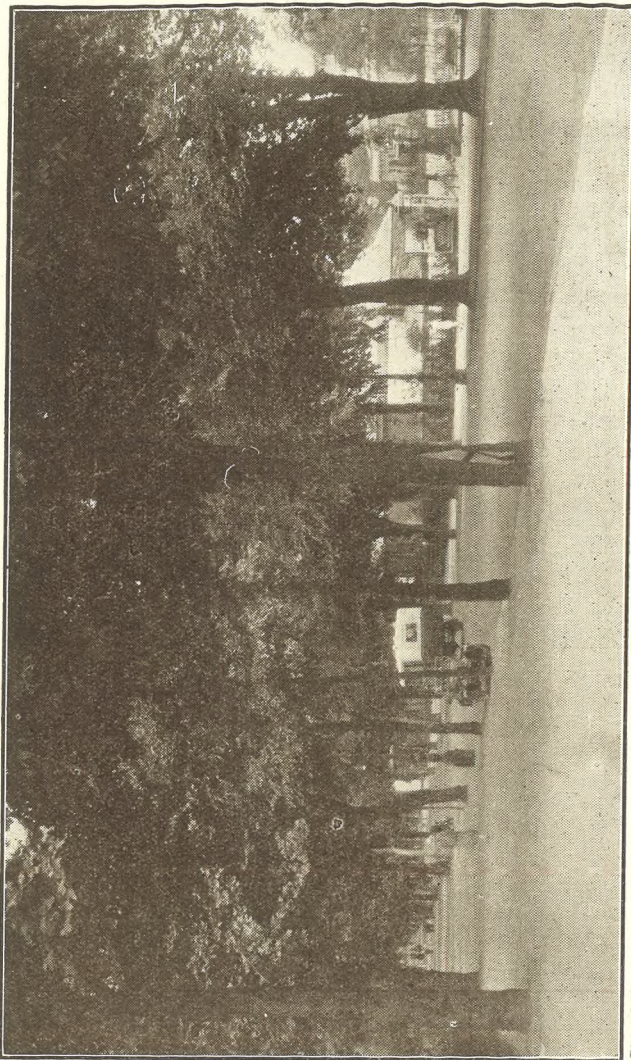

[L. Dixon-Scott, London.]

THE PROMENADE, CHELTENHAM.

[Photo by]

I'm Telling Ye!

*The Best of Everything in
Bootmaking and Repairing
is at*

**PROGRESS BOOT WORKS,
21 MONTPELLIER ST., CHELTENHAM SPA.**

Opposite Post Office

AND DONT YOU
FORGET IT!

HAND SEWN
COMBINATION
AND
RUBBER
SOLUTION
WORK.



BOOTS TO
MEASURE
FROM 30/-
SAME WEEK.

JOINT AND INSTEP SPECIALIST

Complete Cures of **BUNIONS
CALLOUSES
CORNS**

First-class Honours City of London Guilds.

TELEPHONE 3683.

**Don't let Repairs trouble you!
Phone us.**

We Collect and Deliver same day.

BEST POLISHES, LACES AND RUBBERS.

length, and in the centre is a portico with Ionic columns and a pediment, the tympanum being enriched with the arms of the borough. The library contains 45,000 volumes, including lending and reference departments, and there is a spacious news room.

The Art Gallery and Museum are attached to the Public Library : the former was opened in October, 1899, and the Museum added in June, 1907. The Baron De Ferrieres presented forty-two representative pictures of the Dutch and Belgian Schools, together with £1,000 towards the cost of the building ; and loan collections from the Victoria and Albert Museum, South Kensington, are on view, also pictures by modern artists, including examples by Henry Moore, Hugh Riviere, J. L. Pickering, Fred Roc, R. Wheelwright, Briton Riviere, L. Burleigh Bruhl, Moffat Lindner, Adrian Stokes R.A. L. Campbell Taylor A.R.A. H. Tittensor, James Bateman and others. The Museum contains a local geological collection, print room, decorative art room with cases of Greek and Roman bronzes, pottery and ancient glass, and a Chinese porcelain room : it is open daily from 10 a.m. to 5 p.m. and on Wednesdays and Saturdays from 10 a.m. to 8 p.m. ; admission free.

Charities :—Walwyn's, of £50, was left in 1627 by J. Walwyn, of Swindon. The Poor's Grounds afford a yearly sum of £54 11s. 3d. which is distributed among the poor. Townsend's, of £15 yearly, for apprenticing a poor boy. Townsend's charity of £20 yearly, left in 1683 by George Townsend esq. of Wormington, is for Lady Capel's school. Stansby's, of £29 yearly, left in 1704 by Rev. W. Stansby, of Badgworth, is for apprenticing. Capel's, of £15 yearly, left in 1719 by the Rt. Hon. Dorothy Lady Capel, is derived from the estate of Perry Court, near Faversham, Kent, and now applied to the support of the parish school. Urquhart's, left in 1850 by J. H. Urquhart, of Sevenoaks, Kent, and consisting of the interest of £1,000 in £3½ per Cent. Reduced Bank Annuities, is distributed annually to the poor at Christmas. Ashmead's, of £86 4s. left in 1742 by John Ashmead, of Cheltenham, is distributed an-

nually to the poor of Bethel Baptist chapel. Pate's, left in 1578 by Richard Pate, of Minsterworth, and Recorder of Gloucester in 1556, has a gross income of upwards of £2,000, three-fourths of which sum is applied, under a scheme approved by an Order in Council in 1881, in maintaining the Cheltenham Grammar schools and certain almshouses in Albion street, the residue being applied to its own purposes by Corpus Christi College, Oxford. Under a scheme sealed by the Board of Education, 1910, a new governing body was formed for the administration of the foundation. The charity estate comprises some valuable portions of the town, besides houses in Gloucester, land at Swindon and a farm at the Leigh : the almshouses are for six inmates, born in the town, and over sixty years of age ; each inmate has two rooms and 8s. a week, supplemented by other payments at fixed periods. The election of almspeople rests with the churchwardens of the parish church. The Septimus Redhead bequest of about £500 per annum is distributed to hospitals and institutions ; the Walker Memorial Fund provides annuities to ten indigent women. There are twelve cottage homes for aged people in Naunton Park, the gift of the late J. A. and Mrs. Hay. There are also ten almshouses on the St. Mark's Housing Estate, erected by the Charity Organization Society under a bequest and called The Jesse Mary Chambers Almshouses, but they have no local connection.

The General Hospital, in Sandford road, established in 1839, is a noble edifice of stone, in the Classic style, erected at a cost of nearly £9,000, from designs of the late Mr. D. J. Humphris, architect : a new wing was added in 1878 at a cost of £6,132 : the west wing was extended in 1909 at a cost of £3,000, and orthopaedic and electro-therapeutic departments were opened in 1922 : it is entirely supported by voluntary contributions, and contains 118 beds ; the number of in-patients admitted during the year 1926 was 1,986, and of out-patients, 8,858. The Female Orphan Asylum (now the Girls' Orphanage) was founded by Queen Charlotte in

1806, and is under the patronage of the Duchess of Beaufort. The Delancey Hospital, Leckhampton, was founded by the late Miss Delancey, who bequeathed £5,000 for this purpose, but through some informality only £3,750 eventually became available: the Rev. J. H. L. Gabell gave £1,000 towards the site and £5,365 for the buildings and furniture, and £1,000 Consols as an endowment fund. The Eye, Ear and Throat Hospital, North place, established in 1889, is amalgamated with the General Hospital: it is for the gratuitous relief of really indigent persons suffering from diseases of the eye, ear and throat; it is managed by a committee of subscribers; it contains 16 beds, and treats about 550 in-patients and 2,700 out-patients annually; there is a ward for paying patients desiring special hospital treatment. The St. John Ambulance Brigade and the British Red Cross Society have an ambulance station at 335 High street, opened September 25th, 1920, for a day and night service of any distance for accidents and removals: at this station is a shield, constructed as a memorial to six men of the "Glos. VII." B.R.C.S. and also a shield to 3 men of the (Cheltenham Corps) St. J.A.B. who fell on active service in the Great War, 1914-18. There are other minor charities and benevolent institutions in the town.

Thirlestaine House, in the Upper Bath road, the property and residence of Thomas FitzRoy Phillipps Fenwick esq. M.A. grandson of the late Sir Thomas Phillipps bart. is a classic structure of the Ionic order, originally built by a Mr. Scott for his own residence, at a cost of £90,000; the two wings were added by Lord Northwick at a cost of £8,000 each, and the central portico is a copy of part of the temple of Ilissus at Athens. Sir Thomas Phillipps transferred here from his mansion at Middle Hill, Worcestershire, his extensive library and fine collection of pictures, comprising some hundreds of paintings; the collection now includes examples of many eminent masters, about 40 paintings by John Glover, a fine collection of original drawings by the old masters, and paintings by Catlin, depicting the

manners of the North American Indians. Among other objects of interest here are a splendid collection of illuminated MSS. and various Babylonian curiosities, one of which is a cylinder giving an account of some of the acts of Nebuchadnezzar.

The Cheltenham racecourse is at Prestbury Park; there are five meetings a year in normal times.

The Cheltenham Polo Club have their ground at Prestbury.

Rt. Hon. Sir James Tynte Agg-Gardner M.P., J.P. is lord of the manor, and George F. Ticehurst esq. is steward. Previous to the Norman accession the manor belonged to Edward the Confessor, and in 1199 it was granted to Henry de Bohun, Earl of Hereford, who exchanged it with King John for other lands; it was next given to the Abbey of Fescamp, in Normandy; and subsequently to the nunnery of Sion, in Middlesex, on the dissolution of which, in 1532, it reverted to the Crown.

The area of the civil parish and borough is 4,726 acres; rateable value £342,252. The population in 1911 was 48,942 (including 449 inmates and 23 officials in the Poor Law Institution and 78 inmates and 57 officials and their families in the General Hospital), and in 1921, 48,430.

The population of the ecclesiastical parishes in 1921 was:—St. Mary (parish church), 5,510 (including the Church of England Training College for Women); All Saints, Pittville, 3,762; Christ Church, 3,513; Holy Trinity, 2,563; St. John, 3,474; St. Luke, 6,672 (including 131 inmates and officials in the General Hospital); St. Mark, 3,369 (including 250 in the Dean Close Memorial School); St. Paul, 6,404 (including 275 inmates and officials in the Poor Law Institution, and 136 in the Church of England Training College for Men); St. Peter, 3,965; St. Stephen, 1,373.

The number of electors on the parliamentary register in November, 1926, was 26,119.

CHELTENHAM COLLEGE, in the Bath road, founded in 1841, was built from the designs of Mr. Wilson, architect, of Bath, and opened at Midsummer, 1843; it was incorporated by Act of Parliament in 1894. The buildings are in the Late Perpendicular style, and consist of class, drawing, lecture and music and natural science rooms, museum, gymnasium, library, workshops, fives courts and baths; the library (formerly the chapel) is a building of ashlar, in the Perpendicular style, from designs by Mr. D. J. Humphris, architect, of Cheltenham, and contains several memorial windows to Old Cheltonians who fell in the Crimean War (1854-5), and the Indian Mutiny (1857-8); there is also a collection of portraits in oil of former principals of the college and other paintings. The new chapel was built as a memorial of the college jubilee in 1891; it is a beautiful building, Perpendicular in style, with a fine stone vaulted roof; the boys' seats and masters' stalls are of oak: it contains numerous memorials to Old Cheltonians, among them the stone reredos which commemorates the 54 Old Cheltonians who fell in the South African War; other memorials are the ante-chapel, the pulpit, the organ and the south and west doors; Old Cheltonians who have been killed or died on active service are also commemorated by brasses: the cloister connecting the chapel to the college was completed at Easter, 1921, in memory of 675 Old Cheltonians who fell in the Great War, 1914-18. Attached to the college are the following scholarships and prizes: 18 scholarships from £20 to £100 each, awarded every year in the summer term, both for good all-round attainments and for excellence in one branch of study; the Dobson scholarship, founded in memory of the late Rev. W. Dobson, for 15 years principal of the college; one of £20, tenable for three years on the same terms as the Southwood scholarships, by boys in the modern side going up to Woolwich; the James Wyllie scholarships, founded in memory of John William Shaw Wyllie c.s.i., are two in number, each of 50 guineas and tenable for three years; two Wightwick scholarships, founded under the will of Mrs. Dorothea Wightwick, value about £75 each, tenable

for four years at Pembroke College, Oxford, and open to pupils of Cheltenham college in default of founders' kin; six Walker theological prizes, value from £5 to £11, founded by the late J. Walker esq. for proficiency in the knowledge of holy scriptures and of the prayer book; one annual Southwood scholarship, founded by Old Cheltonians in memory of the late Rev. Thomas Allen Southwood M.A. (for 36 years head master of the military and civil department), of the value of £27 for three years, for boys preparing for the army; the Feeney scholarship, in memory of Frederick Feeney (O.C.), of £40 per annum, tenable for three years at Oxford, Cambridge or Birmingham Universities; the Henry Laming scholarship, annually, of the value of £100, tenable for two, three or four years at Queen's College, Oxford, awarded for efficiency in two modern languages, of which, at present, one must be Russian or Spanish; one annual James of Hereford scholarship, founded by the Rt. Hon. Lord James G.C.V.O. of Hereford, value £35, one each year, tenable for three years, preference to be given to a candidate from or educated in Herefordshire, or the son of parents resident within that county (candidates must not be already in the school); Charles Stuart Lee memorial nomination, founded by Col. W. A. Lee, late I.M.S. in memory of his son, C. S. Lee (2nd lieut. R.E. who fell in France, December 30th, 1915), value £45 yearly, in favour of a son of an officer fallen in the European war, of British nationality, preferably of the R.E. or R.A.; Old Cheltonian, founded by the Cheltonian Society, two each year, value £20, tenable for three years, open only to sons of members of the Cheltonian Society; Francis Wyllie, founded by Miss Wyllie, in memory of her brother, Francis Robert Shaw Wyllie, of the Indian Civil Service, one triennially, value £20, tenable for three years by a boy of British parentage, being the son of an officer of the army or of the Indian Civil Service; Harvey, Wolstenholme and Girardot, founded by their parents severally in memory of Lieut. Kenneth Watson Harvey, Royal Field Artillery, Lieut. George Mellor Wolstenholme m.c. Yorkshire Regiment, and 2nd Lieut.

Paul Chancourt Girardot, Oxfordshire and Bucks Light Infantry, who were killed in the Great War, value £40 or more each, awarded each in turn triennially and tenable for three years; in the case of the Harvey scholarship preference is given to the son of an officer of the army; Royal Army Medical Corps, endowment scholarship (value about £50), awarded annually, confined to sons of R.A.M.C. officers, preference being given to sons of officers killed in action during the late war; Roosevelt scholarships (and two annual prizes, value £10), founded 1923 by the Rt. Hon. Viscount Lee of Fareham P.C., G.C.S.I., G.B.E., K.C.B., F.S.A. (O.C.), president of the college council from 1917, to perpetuate the memory and inculcate the ideals, in particular those of civic duty and public service, of Theodore Roosevelt, president of U.S.A. from 1901-09, one each year, value £40, tenable at either Oxford or Cambridge for three years; Tancred scholarships, awarded in 1925, and subsequently as the Tancred charity trustees may decide, value £80 per annum, "for the son of a necessitous gentleman"; Owen scholarship, founded in 1926 by A. S. Owen (O.C.), value approximately £35 per annum, at Keble College, Oxford. Clergy nominations:—A limited number of sons of clergy of the Church of England, or of Ireland, or of the Episcopal Church of Scotland, are admitted as boarders at a reduction of £30 per annum, on the nomination of the head master, to whom application should be made for the conditions; Leslie Young nominations:—Some terminal grants of not less than £5 are made in favour of boys in the junior school whose parents or guardians shall have satisfied the head master of their inability to afford the full fees; these grants are renewable at the head master's discretion for so long as the holders continue to be in the junior school and preference is given to orphans or sons of widows, and to local rather than outside candidates; War Memorial grants:—Any son of an Old Cheltonian who fell in the Great War is eligible for these, and the amount granted depends entirely on the financial circumstances of the individual case; direct application should be made to the head master for these grants,

which are intended by the trustees of the Memorial fund to ensure, for the son of any Cheltonian who fell in action, the full course of education at the college; three reading prizes of £2 each, in connection with the Walker prizes, for the best reader of the Sunday lessons in the college chapel; two Iredell prizes, value £4 and £2, founded by the late Capt. James Shrubbs Iredell, for modern history; the three Hornby prizes of £5 each, founded by Henry Hugh Hornby esq., two for boys of the military side for French and German respectively, and one for boys of the classical department for French; Greek testament prize of £5; silver medals, given annually by the Council, for excellence in classical knowledge, and in the military side for mathematics; English literature prizes of £4 and £2, founded by the late Very Rev. T. W. Jex-Blake D.D. principal of the college 1868-74, and Dean of Wells; geographical prizes of £4 and £2, also founded by the Very Rev. Dr. Jex-Blake; mathematical medal, given annually by the Council to the best mathematician in the classical department; the Jex-Blake scholarships, founded by the "Jex-Blake Memorial Committee," one of £25, tenable for two years at Oxford or Cambridge, open to boys in the classical department, and one of £25, tenable for two years, on the same terms as the Southwood scholarships, by boys in the military department going up to Woolwich; two Schacht German prizes, of £3 each; composition prizes, for the best English poem and essay, and the best compositions in Latin and Greek, both prose and verse, and in French and German prose; Bingen Memorial prize: One annual prize, founded by his parents in memory of C. A. M. Bingen, lieutenant Royal Sussex Regiment, killed in action in France, February 10th, 1916, value £2, for proficiency in geography, open to boys below the sixth form; George H. Cohen prize or prizes, founded by his family in memory of George Herbert Cohen, lieutenant Liverpool Regiment, killed in action near La Bassée, May 17th, 1915, value £10, for proficiency in the Russian language; Francis Cade Memorial prize, founded in memory of the late Francis J. Cade esq. formerly head master of the junior

HERBERT G. STAIGHT

The Time Works,
Norwood Road, CHELTENHAM

PRACTICAL WATCHMAKER,
CLOCKMAKER & JEWELLER

Watches, Clocks and Jewellery of every description skilfully
and thoroughly repaired on the premises

Special attention given to ELECTRIC CLOCKS, Repeating
Watches, Chronographs, Calendar and other complicated
mechanism

Antique Clocks a Speciality—Broken and missing parts made on
the premises

ELECTRO PLATING AND GILDING

ENGALL, COX & Co.

: AUCTIONEERS, :
Surveyors and Valuers,
Estate and House Agents.

Life, Fire, Burglary and
Accident Insurance Agents.

Printed Register of Houses
and Flats . . . Gratis.

1 PROMENADE, CHELTENHAM.

Telephone No. 2641. Telegrams: "ENGALLS, CHELTENHAM"

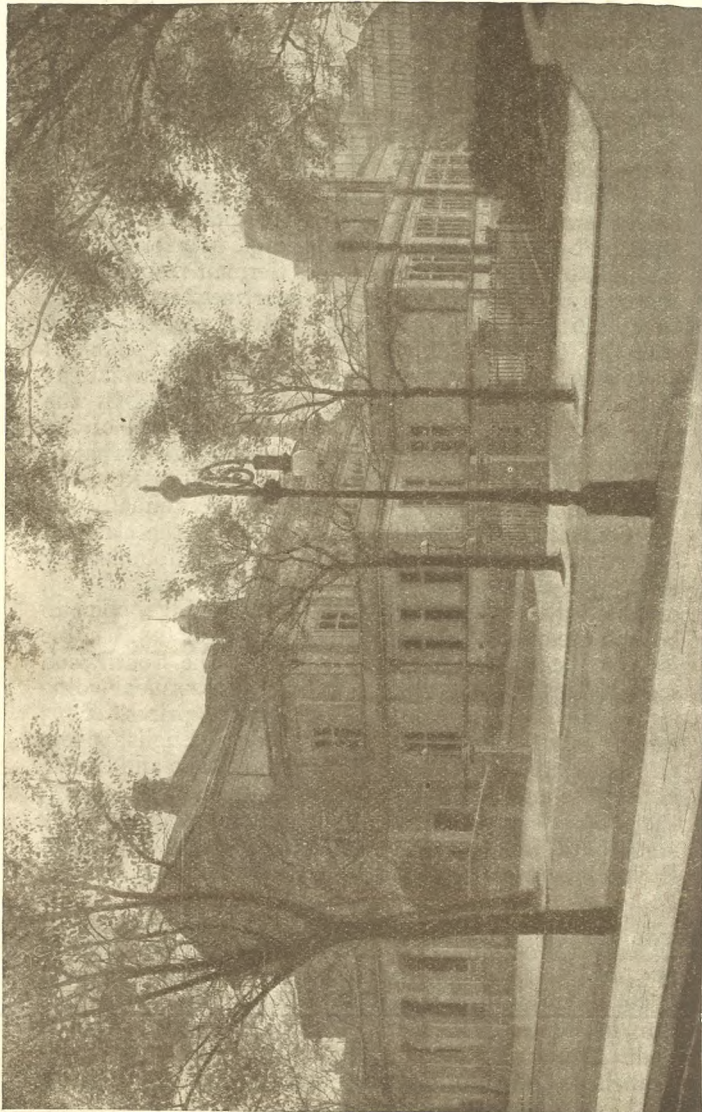

[J. Dixon-Scott, London.

CENTRAL SPA TOWN HALL.

Photo by]

school, prize awarded for classics on the result of the Christmas examination, value about £2 10s. open to the junior school only; Hannam-Clark reading prize for the reading aloud of English literature, prepared and unprepared, open to boys in Divisions III. and IV., awarded annually in March; Hannam-Clark music prize for general progress and promise in music, two prizes in the senior school and one in the junior, awarded annually in July; these prizes have been founded by Theodore Hannam-Clark (O.C.); a Stewart prize, founded by Old Cheltonians in memory of Lieut.-Col. John Donald Hamill Stewart c.m.g. 11th Hussars, an annual prize for science, value £6, for boys in the military department; a classical translation prize, given annually for the best translation of certain set passages in Latin and Greek into English; the Abbott mathematical prizes, founded in memory of L. C. Abbott, senior prefect, captain of XI. and captain XV. 1865-67, each of the value of £2, and one on the classical side for work done in the summer holiday, and one on the military side for the best work in the November Woolwich examination; the Ian Marsden prize, founded by the Rev. E. McL. and Mrs. Marsden in memory of their son, Edward Ian Ransford Marsden (O.C.), of the annual value of two guineas, for the encouragement of the study of science by boys not on the military and engineering side; and the Briggs prizes, two in number, of at least £2 2s. each, awarded in the junior department for geography, and founded by old Cheltonians in memory of Miss Mary Jane Briggs, of Cheltenham. Since 1889 the college has maintained a school mission at Nunhead, in South London. There are now (1927) over 700 boys, including 560 boarders in 12 houses. The college is controlled by a council of 10 life and 10 ordinary members; Viscount Lee of Fareham P.C., G.C.S.I., G.B.E., K.C.B. president; James Eyre M.A. bursar.

Visitor, The Rt. Rev. the Lord Bishop of Gloucester

Major Henry Harrison Hardy M.B.E., M.A. New College, Oxford, head master; J. W. Mercer M.A. Caius

College, Cambridge, head of military & engineering side; B. A. Bowers M.A. Trinity College, Oxford, head of junior school; Rev. Harold Evelyn Hubbard D.S.O., M.C., M.A. chaplain

Assistant Masters: C. Thornton M.A. G. W. Hedley M.A. C. I. Gardiner M.A. T. Hyett M.A. A. P. S. Newman T.D., M.A. J. Williams M.A. W. G. Borchardt M.A., B.Sc.Lond. P. R. Clauss M.A. S. D. Scott M.A. R. M. Towers M.A. Rev. P. W. Unwin M.A. C. S. Risley B.A. T. C. Currie M.A. C. E. Wright M.A. G. F. Exton M.A. G. H. Tapsfield M.A. G. Gray M.A. C. H. Pigg M.C., M.A. A. G. Bishop M.B.E., M.A. S. H. Stevens M.A. G. M. Paterson M.A. Lt.-Col. A. B. Ll. Lloyd-Baker D.S.O., T.D., M.A., D.L., J.P. J. S. Bond M.A. C. M. Ross M.A. H. F. Jones M.A. J. Slingsby M.A. F. Wood M.A. J. D. Parker M.A. H. R. Charter M.C., M.A. A. J. W. Willink B.A. Rev. J. K. Best M.C., B.D., M.A. H. Wilkinson B.A. F. H. Philpot B.A. J. C. Gurney O.B.E., M.A. W. L. King M.C., B.A. C. F. Scott M.A. H. B. L. Wake B.A. T. G. Wells B.A. J. S. Carter B.A. L. P. Hedges B.A. G. W. Mayne, R. H. Juckes B.A. A. C. Mackenzie M.A. C. J. Macpherson M.C., M.A., Ph.D. C. T. Priestley B.A. N. T. Sinclair M.A. Z. E. Kingdon B.A. L. I. Davidson B.A. R. S. Marsden M.A.

Extra Masters: M. D. R. Seaton T.D. (drawing & engineering), P. J. Taylor (director of music & organist), F. Bellringer (assistant organist & music master) & Miss Henley (Russian)

Assistant Mistresses in Junior School: Miss S. M. Jeffery & Miss D. M. Terry

Major J. R. Holland, The Norfolk Regiment, adjutant Officers' Training Corps

Librarian, R. E. C. Swann B.A.

CHELTENHAM LADIES' COLLEGE was founded in 1853 and opened in 1854 at Cambray house: in 1873 the work was transferred to new buildings erected at Bayshill, to which large additions have since been

made. The extensive range of educational buildings, which front St. George's road, contain over 100 rooms, comprising (besides the halls of the different divisions) class and lecture rooms, a library containing about 12,000 volumes, a museum, music rooms, art studios, observatory, and chemical, physical and biological laboratories: there is also the Princess hall, which is used for lectures, concerts and various educational and social gatherings. The College comprises the Kindergarten and Preparatory School, Division III. (Lower school), Division II. (Middle school), Division I. (Upper school), classes working for the Higher Certificate Examinations of Oxford and Cambridge or London, the entrance and scholarship examinations of Women's Colleges at the Universities and various school leaving examinations; there are also post school classes in library training, music, art and home science: by-students are admitted for the study of particular subjects. Boarders and day pupils altogether average about 875; of these 775 are regular pupils, the remainder being by-students and kindergarten children. There are 14 boarding houses for the accommodation of pupils; of these Downside is a junior house for pupils of from 8 to 12, and St. Hilda's is a house for seniors; there is also a home science house. The College has a large playing field of 15 acres, on which is a fine swimming bath. The tuition fees vary, according to the position of the pupil in the College, from 5 guineas to 14 guineas per term, while fees for board are 26, 30 or 36 guineas per term. Entrance scholarships and house exhibitions, and scholarships and exhibitions for pupils in the College, are offered annually, and there are various scholarships to the universities.

Council:—Representative Members: The Rt. Rev. The Lord Bishop of Gloucester D.D., C.H. John B. Moyle D.C.L. Rev. Canon Christopher Venn Childe M.A., LL.D. Miss E. C. Higgins B.A. Miss M. E. Robertson, R. B. Mowat M.A. Miss V. A. M. Tinson. Elected Members: Miss Flora C. Ker J.P. William Richard Carles C.M.G., F.R.G.S., F.L.S. The Very Rev. The Dean of Hereford M.A., D.D. Mrs. Tanner, Frederick Barlow

de Sausmarez M.A., J.P. Lord Askwith K.C.B., K.C., D.C.L. (chairman), A. Drake, Lady Sillem, G. L. Searight, Cecil Bisshopp Harmsworth M.A. L. S. Wood M.A., H.M.I. Maj. Hon. (Arthur) George Villiers Peel M.A., D.L., J.P. A. B. Poynton M.A. Mrs. H. Walter, Lady Amptill, Henry Cooke, Mrs. Barlow.

Secretary, Lt.-Col. J. Frederick Tarrant

Principal, Miss B. M. Sparks M.A

Vice-Principal, Miss Olive Frances Martin M.A

Director of Music, H. C. Colles M.A., Mus.Bac., F.R.C.M

Director of Art, Paul Fripp A.R.C.A

Head of Division I. (Upper school), Miss A. M. Harden

Head of Division II. (Middle school), Miss R. J. Bannister
B.A

Head of Division III. (Lower school), Miss M. H. E.
Knollys N.F.U

Kindergarten, Miss M. H. E. Knollys N.F.U

Principal's Assistant, Miss H. N. Stephen M.A

Staff:—Classics: Miss A. K. Clarke M.A. Miss M. B. Saunders M.A. Miss R. J. Bannister B.A. Miss F. C. Steadman B.A. Miss M. J. Daubeny B.A. Miss A. M. Grant, Miss N. C. Jolliffe, Miss D. Baynes M.A. English: Miss G. M. Davis B.A. Miss E. D. Nalder M.A. Miss E. L. Andrews, Miss B. V. Hebblethwaite B.A. Miss M. Winnington-Ingram, Miss A. C. Simpson M.A. Miss E. A. Stidston B.A. Miss M. G. Lloyd Thomas B.A., B.Litt. History: Miss M. H. Miller, Miss A. A. M. Owen M.A. Miss K. R. Gilchrist B.A. Miss A. F. Bull B.A. Miss I. M. Shrigley. Geography, Miss P. Drew L.L.A. Miss F. C. Steadman B.A. Modern Languages: Miss A. M. Harden, Miss G. Horsfall M.A. Mlle. A. Teillard-Chambon, Miss G. Balg, Miss C. M. Houston B.A. Miss I. M. Ahern B.A. Miss P. Drew L.L.A. Miss V. A. Stockley M.A. Science: Miss C. Coley, Miss A. B. Baillie M.Sc. Miss A. Alcock M.Sc. Miss M. T. Rose, Miss M. K. Hayward M.A. Miss M. Hawthorn. Mathematics: Miss M. B.

Taylor M.A. Miss I. J. Langley B.A. Miss K. B. Lobban B.A. Miss D. A. Bullen B.A. Miss M. Shaw B.A. Miss N. Enderby B.A. Miss I. Wilson, Miss N. E. Panton. Junior School & Kindergarten: Miss M. H. E. Knollys N.F.U. Miss K. H. Marston N.F.U. Miss M. Doy N.F.U. Miss D. D. Brosinovich N.F.U. Miss M. Wilson N.F.U. Miss F. H. Spinney N.F.U. Miss S. Brown N.F.U. Miss D. Hutchinson N.F.U. Librarian: Miss M. Cant. Domestic Science: Miss A. M. Sidgwick. Needlework: Miss A. M. Sidgwick, Miss M. K. Wearing. Music: Miss H. M. Allbutt (piano), Miss E. Raimondi (piano), Miss A. E. Cooper (piano), Miss Agnes Dittmer L.R.A.M. (piano), Mdme. Callewaert (piano), Miss M. M. Segar (piano, harmony, counterpoint), Miss H. Webster A.R.C.M. (piano), Miss K. Buchanan L.R.A.M. (piano), S. G. Shimmin F.R.C.O. (piano, organ, harmony, counterpoint), Miss H. M. Padfield A.R.C.M. (piano & organ), Miss I. M. Rowley L.R.A.M. (piano & singing), Miss M. M. Graham L.R.A.M. (piano, harmony, counterpoint), Miss E. F. Tarrant A.R.C.M. (piano), Miss R. F. White A.R.C.M. (piano), Miss A. Vickers A.R.C.M. (piano), Miss M. Breakwell A.R.C.M. (piano), Lewis Hann A.R.A.M. (violin), Miss Ethel Salisbury (violin), Miss F. Mosley (singing), J. E. R. Teague (violoncello). Elocution: Miss J. Scrivener. Art: Paul Fripp A.R.C.A. (director), Miss G. Jones A.R.C.A. Miss C. Epton A.R.C.A. Handwork: F. Booth. Dancing: Miss A. Laws. Swedish Drill, Gymnastics, Remedials, Swimming, Games: Miss H. Hursthouse Smith, Miss J. C. Boucher, Miss R. F. Pawson, Miss W. A. Wynyard

CHARLTON KINGS is a parish and village, on the high road from London to Cheltenham, with a station on the Cheltenham and Bourton section of the Great Western railway, 2 miles south-east from Cheltenham, 8½ north-east from Gloucester, 105 via Oxford by rail and 92 by road from London; it is in the hundred, union, petty sessional division, county court district, rural deanery and archdeaconry of Cheltenham and

diocese of Gloucester. By the Redistribution of Seats Act, 1885, so much of the parish as lies to the north of the railway from Cheltenham to Banbury was included within the extended parliamentary borough of Cheltenham: a further portion was included in the borough from November 9th, 1893, and the parish is now wholly within the parliamentary and municipal borough of Cheltenham. The water supply is from Cheltenham. The river Chelt, which rises in the adjoining parish of Dowdeswell, runs through this parish. The parish adopted the Local Government Act, December 31st, 1861, and was governed by a Local Board from 1875, but under the provisions of the Act of 1894, it is now controlled by an Urban District Council of 12 members. The Leckhampton Quarries Co. Ltd. commenced to cut a new private railway from their pits to the railway station on October 11th, 1922. The church of St. Mary is a building of stone in the Perpendicular style, consisting of chancel, nave, aisles, transepts, south porch and an embattled central tower, with pinnacles, containing a clock and 8 bells; in the south transept is a piscina, and in the chancel a brass to Samuel Cooper, d. 1743: there are memorials to the Prinn and Russell families from 1771 to 1888, and to John Pates, ob. 1646; in 1894 a memorial window was erected by his family to the Rev. James Frederick Secretan Gabb M.A. vicar here 1834-76: in 1901 a reredos of marble and alabaster was erected: it represents the Ascension of our Lord, with the Annunciation and Burial on either side, flanked by figures of the four Evangelists; the work was executed by Mr. W. H. Fry, sculptor, who resides in the parish: a rood with moulded oak beam, mounted on corbels from the arch, was added in 1920 as a memorial to 116 men connected with the parish who fell in the Great War, 1914-18; the names of the men are inscribed on a polished slab of stone on the east wall of the nave: an organ has also been provided at a cost of £800: the church was enlarged and repaired in 1877 at a cost of £3,500, and in 1878 the chancel was rebuilt at the expense of Sir F. D. Dixon-Hartland bart. Mrs. Bold, Mrs. Banks and Mrs. Coulson: in September, 1917,

the vestry was extended in memory of Herbert Cathorne Creek and Percy Garratt Shewell, and a stained glass window by W. Morris and Co. of London, inserted, the cost being borne by Mrs. Percy Shewell: electric light was installed in 1922 in memory of W. H. Bagnall esq. by his widow and family: there are 600 sittings: in the churchyard are the remains of a fourteenth-century cross, which was restored to its original form in 1912: there is a lychgate at the western entrance, presented in 1920 by R. W. Boulton esq. in memory of his father and nephew, and as a thankoffering for peace after the Great War, 1914-18. The register dates from the year 1538. The living is a perpetual curacy, net yearly value £350; it is in the gift of the Bishop of Gloucester, and has been held since 1906 by the Rev. Edgar Neale M.A. of Worcester College, Oxford. The ecclesiastical parish of the Holy Apostles was formed September 22nd, 1885: the church, erected in the year 1871, at the expense of Charles Cook Higgs esq. of Langton House, in this parish, and consecrated June 2nd, 1885, is an edifice in the Geometrical Decorated style, from designs by Mr. John H. Middleton F.R.I.B.A., of Cheltenham, and consists of apsidal chancel with aisles, clerestoried nave, aisles, north and south porches and a turret containing one bell: the pulpit and the whole of the seats are of oak, the chancel stalls being carved: the reredos, of Caen stone, alabaster and marble, is divided into three compartments, the centre one being occupied by a carving of "The Last Supper": the stained west window was the gift of Thomas Potter esq. of Eastcourt, Charlton Kings, and his family; and there are two memorial windows, erected in 1893, to C. Rogers esq. and his wife, by their children, and seven other stained windows: there are memorial tablets in the church to the 44 men of the parish who fell in the Great War, 1914-1918; to Capt. Kenneth Forbes-Robertson, killed in action November 7th, 1914, and to 2nd Lieut. Frances Claude Uzzell, killed in action February 1st, 1918: in 1892 the font was removed to the west end and the organ transferred to the chancel at a cost of about £350: an oak screen enclosing the choir vestry was

erected in 1893 at a cost of about £170: the church will seat about 650 persons. The register dates from the year 1885. The living is a perpetual curacy, net yearly value £459; it is in the gift of the Bishop of Gloucester, and has been held since 1919 by the Rev. Alfred Henry Rhodes M.A. of Christ Church, Oxford. The church hall, built on glebe land adjoining the church at a cost of £3,000, was opened in 1924: it will seat 400 people. There is a Primitive Methodist chapel in Ryeworth road, built in 1874, and a Baptist chapel in Church street, built in 1875. A cross of Monks Park stone, with a base of Cotswold stone, was erected in 1920 as a memorial to the men connected with Charlton Kings who fell in the Great War, 1914-18; the memorial is 18 feet in height, and the cost of erection was borne by public subscription. The local charities afford £135 yearly for educational purposes, apprenticing and distribution, derived from lands in this parish left in 1743 by Samuel Cooper. C. C. Higgs esq. by deed executed and duly enrolled about 1850, vested in trustees a building which he had erected at East End Hall, in this parish, for a night school, together with an adjoining field of about 8 acres, for the support of a school, and for the purchase of prizes for deserving scholars. Charlton Kings Club and Institute, erected in 1888-9 at a cost of £1,434, is a structure of red brick, and contains an assembly room, seating 400 persons, as well as game and recreation rooms, a refreshment bar and three billiard tables; it has a sports field at the Beeches. Charlton Park is now (1927) unoccupied. Ashley Manor, the seat of Lady Dixon-Hartland, is celebrated as having the largest oaks in the county in its grounds, some of these being of great age. Near Battledown Knoll are some remains of a Roman camp. J. C. Holder esq. Lady Dixon-Hartland, the Lilly Brook Hotel Co. Ltd. the Leckhampton Quarries Co. Ltd. the Gloucestershire Dairy Co. Ltd. and Albert and Arthur Mitchell esqrs. are the principal landowners. The Leckhampton Quarries Co. Ltd. have a quarry here. The soil is sand in some parts, clay and gravel in others; subsoil, clay. The chief crops are wheat, barley, grass and roots. The

area of the civil parish and Urban District is 3,390 acres of land and 9 of water; rateable value, £30,118; the population in 1911 was 4,495, and in 1921, 4,379. The population of the ecclesiastical parishes in 1921 was: St. Mary (parish church), 3,661; Holy Apostles, 2,168.

In 1894, by Local Government Board Order No. 31,815, that part of Charlton Kings civil parish in Cheltenham municipal borough was added to Cheltenham civil parish.

LECKHAMPTON is a parish and village with a station (Cheltenham South and Leckhampton) about half a mile north from the village on the Cheltenham and Kingham branch of the Great Western railway, 2 miles south from Cheltenham; it is in the Stroud division of the county of Gloucester, hundred, union, petty sessional division, county court district, rural deanery and archdeaconry of Cheltenham and diocese of Gloucester. A large portion of this parish is included in the borough of Cheltenham. There is a tramway leading from the quarry for the conveyance of stone to the foot of the hill. The church of St. Peter is an edifice of stone, principally in the Early English style, consisting of chancel, nave of six bays, aisles, north porch and a central tower, with spire, containing 8 bells, two of which were added in 1904: in the south aisle is a brass with effigies to William Norwood esq. ob. 1598, Elizabeth (Lygon) his wife, nine sons and two daughters, with six Latin elegiac verses: in the church are two recumbent effigies of stone, coloured, representing Sir John Giffard and his lady, c. 1330; the male figure is cross-legged: there is also an effigy of an ecclesiastic: all the windows are stained, and there are various mural tablets, one of which is to the last lineal descendant of Sir Francis Drake (possibly collateral descendant is meant. Drake married, but left no issue. Ed.): there are sittings for 400 persons: on the north side of the churchyard are four recumbent stone effigies, much dilapidated. The register of burials dates from the year 1682; baptisms, 1709; marriages, 1719. The living is a rectory, net

yearly value from 170 acres of glebe and fees £720, with residence; it is in the gift of the Bishop of Gloucester, and has been held since 1884 by the Rev. Reginald Edward Trye M.A. of University College, Oxford, who is non-resident; the Rev. Francis Reginald Standfast M.A. of London University, has been curate in charge since 1921. The Parish Hall, erected in 1896-7, is a building of stone, used for church purposes, entertainments &c. Leckhampton Court, the property and seat of Mrs. Elwes, who is lady of the manor and principal landowner, is an ancient mansion of stone of the sixteenth century, commanding an extensive view over the vale. The soil is part clayey and part sandy loam; subsoil, gravelly and stoney and in some parts clay. The chief crops are wheat and barley. The area of the parish is 1,289 acres; rateable value, £5,648; the population of the ecclesiastical parish of St. Peter in 1921 was 1,317.

In 1894, by Local Government Board Order No. 31,815, that part of Leckhampton civil parish which was in the municipal borough of Cheltenham was transferred to Cheltenham civil parish.

PRESTBURY is a parish and village, and was a market town in the time of Henry III.; it is on the road from Cheltenham to Winchcombe, 2 miles north-east from Cheltenham and 8 south-by-east from Tewkesbury; it is in the Cirencester and Tewkesbury division of the county of Gloucester, lower division of the hundred of Deerhurst, petty sessional division, union, county court district, rural deanery and archdeaconry of Cheltenham and diocese of Gloucester. The water supply is obtained from Cheltenham. The church of St. Mary is an ancient building of stone, principally in the Early English and Perpendicular styles, consisting of chancel, clerestoried nave, aisles, south porch and an embattled western tower containing a clock and 8 bells: all the windows are stained, and there are mural tablets in the church to William Baghot esq. d. 1725, and Ann (De la Bere), his wife, d. 1739; and to Christopher Capel, d. 1740, and Sarah, his wife, d. 1733: the church was restored

in 1864, at a cost of over £3,000, under the direction of the late G. E. Street esq. R.A. : a stone tablet bearing the names of the men of the parish who lost their lives in the Great War, 1914-18, has been placed on the wall of the south chapel : there are 500 sittings. The register dates from the year 1633. The living is a vicarage, net yearly value £375, with 18 acres of glebe and residence ; it is in the gift of W. Baghot-De la Bere esq. and has been held since 1919 by the Rev. John Baghot-De la Bere M.A. of Worcester College, Oxford. The Baghot family have (with two exceptions) been regularly presented to this living since the year 1587. There is a Union Congregational chapel in Deep street, erected in 1860, with 200 sittings. In the centre of the village is a stone lantern cross mounted on three stone steps, bearing on the panels at the base the names of the men of the parish who lost their lives in the Great War, 1914-18. There is a Cottage Almshouse, described in an inscription upon it as "The gift of Anne Goodrich for the Religious Poor A.D. 1720," and available for three occupants, each receiving about 5s. weekly. The oldest charity, called "The Poor's Grounds," originally consisted of 6 cottages and two fields : the cottages were sold some years ago, and the money invested : there is also a sum of £1,800, left in 1881, by George Perton esq. and £450 left in the same year by John Surman-Surman esq. ; these two sums are invested in Consols : there is also a charity called "The Durham Legacy" of £2 5s. yearly value : under a scheme of the Charity Commissioners all these benefactions are now administered by the Trustees of the Prestbury Parochial Charities. Pittville Spa is in this parish ; for particulars see under Cheltenham. Cheltenham racecourse is in this parish, and near the entrance is a station on the Great Western railway (for race days). The Cheltenham Polo Club have their grounds at Prestbury Park. Prestbury House, the seat of Major Christopher Capel, is a fine stone mansion standing in its own grounds, and is more than 400 years old. In 1642-3, during the Commonwealth wars, the Roundheads had a garrison here, whence they sallied out to cut off the retreat of Lord

Chandos, but without success. Prestbury Court is the residence of Henry Edward Ripley esq. William Henry Horsley esq. is lord of the manor. The principal land-owners are Wilfred Baghot-De la Bere esq. and Major Christopher Capel. The soil is various, from keen sand to stiff clay ; sub-soil, chiefly gravel and clay. The chief crops are wheat and roots. The area is 3,054 acres ; rateable value, £17,581 ; the population in 1921 was 1,933.

NOVERTON is a hamlet 1 mile east. Part of PITTVILLE is in Cheltenham.

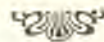

A Word to Advertisers.

ADVERTISEMENTS

should be brief and to the point.

FIRMS **W**HO **A**LWAYS
FORWARD GO WHO ADVERTISE.

If you require business
Advertise and get it. :: ::

If you have a good business
Advertise and keep it. :: ::

TO **AD**VANCE
ADVERTISE.

*We should like to add your
"AD." in our next edition.*

WRITE NOW.

ESTABLISHED 1799.

Kelly's Directories Limited,

ADVERTISEMENT DEPT.,

186 Strand, - - - London, W.C. 2.

**THE OLDEST AND LARGEST DIRECTORY PUBLISHERS
IN THE WORLD.**

Tel. No. Central 7830.



OFFICIAL ESTABLISHMENTS, LOCAL INSTITUTIONS, &c.

General Post Office, Promenade.—H. E. Gibbings, postmaster; P. R. S. Sheen, superintendent

Express Delivery Service.—Letters & Parcels are now accepted at Head Office, Charlton Kings, Aldsworth, Andoversford, Lower Guiting, Northleach, Fossebridge, Prestbury, Sherborne, Colesbourne, Cumbe Hill, Haselton, Stanway & Winchcombe Offices for immediate delivery. Fee — 6d. each mile

Town Sub-Offices—†Montpellier, Montpellier street, Miss E. K. Mayall; †Pittville, 4 Portland terrace, Miss Vines; Gloucester road, 15 Gloucester crescent, Mrs. Severn; †Moorend, 101 Upper Bath road, J. T. Walkley; 73 High street, P. O. Willett; †St. Mark's, 1 Queen's buildings, Queen's road, Frederick George Haynes; St. Paul's, St. Paul's road, F. H. Radburn; Bath road, Mrs. F. S. Dougherty; Albion street, 1 Portland street, H. L. Gorge; Great Norwood street, 34 Suffolk parade, E. C. White; *†Hewlett road, E. Webb; *Lower High street, 299 High street, L. Drew; Charlton Church, Lye field road west, Charlton Kings, R. A. Cheshire; *†Charlton Kings, 1 Hill place, London road, Charlton Kings, S. C. Wills; East End, London road, Charlton Kings, E. Farrar; Tivoli, 1 Tivoli place, Andover road, Mrs. Elmes; *Kevnsham street, 6 High street, Mrs. Batten; 84 Tewkesbury road, Mrs. Delaney; *Leckhampton, Leckhampton hill, Frank Arthur Webley; Prestbury, High street, Felix C. Sumption; Prestbury road, Mrs. Trinder

Marked thus † are Telegraph Offices.

Marked thus † Telegrams can be handed in only, & Telegraph Money Orders are issued but not paid,

Marked thus * are Telephone Call Offices.

LORD LIEUTENANT & CUSTOS ROTULORUM OF THE COUNTY OF GLOUCESTERSHIRE.

Earl of Beauchamp K.G., P.C., K.C.M.G., T.D. Madresfield court, Malvern; Walmer Castle, Kent & 13 Belgrave square S W 1

MEMBER OF PARLIAMENT FOR THE BOROUGH.

Agg-Gardner Rt. Hon. Sir James Tynte J.P. (C.), Queen's hotel, Cheltenham & Carlton, Garrick, St. James' & Windham clubs, London

CHELT.

MEMBERS OF PARLIAMENT FOR THE COUNTY.

CIRENCESTER & TEWKESBURY DIVISION.

Davies Sir Thomas (C.), 12 Gloucester street, Cirencester & Constitutional club, London

FOREST OF DEAN DIVISION.

Purcell Albert Arthur (Lab.), 35 Crescent grove, Clapham Common S W 4 & Latimer lodge, near Cinderford, Glos

STROUD DIVISION.

Nelson Sir Frank (C.), Culls, Stroud, Glos.; 12 Carlisle mansions, Carlisle place S W 1 & Sports club, London

THORNBURY DIVISION.

Gunston Capt. Derrick Wellesley M.C. (C.), 12 Chester street, Belgrave square S W 1; Guards' & Bath clubs & South End, Wickwar, Glos

Returning Officer, The Mayor

GLOUCESTERSHIRE COUNTY COUNCIL.

Local Government Act, 1888, 51 & 52 Vict. c. 41.

Under the above Act Gloucestershire (except the County Boroughs of Bristol & Gloucester) is an administrative county, governed by a County Council, consisting of 20 aldermen & 61 councillors.

The chairman, by virtue of his office, is a justice of the peace for the county without qualification.

The police for the county is under the control of a standing joint committee of the Quarter Sessions & the County Council, appointed as therein mentioned.

The coroners for the county are elected by the County Council, & the clerk of the peace also appointed by such joint committee, & may be removed by them.

The clerk of the peace of the county is also the clerk of the County Council. The administrative business of the entire County (which, if this Act had not been passed, would have been transacted by the justices) is now transacted by the County Council.

Meet at Gloucester.

Chairman, Lt.-Col. Russell J. Kerr D.L., J.P. The Haie, Newnham, Glos.

Vice-chairman, Major Frederick William Beresford Cripps D.S.O., D.L., J.P. Ampney park, Cirencester.

Both the chairman & vice-chairman are elected annually.

ALDERMEN.

Batten Major Lauriston Leonard K.C., J.P. Culkerton house, Tetbury
 Bledisloe Rt. Hon. Lord K.B.E., J.P. Lydney park, Lydney
 Brocklehurst Henry Dent J.P. Sudeley castle, Winchcombe
 Chew Augustus Harris J.P. Callow farm, Dymock, Glos
 Clark Charles Edward J.P. The Downs, Chalford, Stroud
 Davies Rev. Zachariah, The Manse, Grove road, Lydney
 Ellery Alfred Ernest J.P. Westfield Green lane, Hucclecote, Gloucester
 Hutton Stamford M.B.E., J.P. Harescombe grange, Gloucester
 Hyett Sir Francis Adams J.P. Painswick house, Painswick, Stroud, Glos

Kerr Lt.-Col. Russell James D.L., J.P. The Haie, Newnham
 Kimmins James Charles Clegg M.B.E., J.P. Ryeford hall, Stonehouse, Glos
 Lister Sir (Robert) Ashton C.B.E., J.P. The Towers, Dursley
 Margrett Charles Henry C.B.E., J.P. Sandford house, Old Bath road, Cheltenham

Matthews Henry, Down farm, Winterbourne, Bristol
 Priday William J.P. Hucclecote Knoll, near Gloucester
 Rich Thomas J.P. Black Pits farm, Aldsworth, Cheltenham
 Rixon William Augustus J.P. Turkdean manor, Northleach
 Sewell Rev. Canon Henry M.A. Sandhurst vicarage, Gloucester
 Wake Frederick Edward J.P. Ingleside, Lightpill, Stroud

COUNCILLORS.

Electoral Division.	Names & Addresses.
Almondsbury & Henbury	John Herbert Cooke, Lower Court farm, Almondsbury, Glos
Andoversford	Reginald Graham Hanks, J.P. Manor farm, Charlton Abbots, Andoversford, Glos
Ashchurch	John Skipworth Gibbons J.P. Boddington Manor, near Cheltenham
Badminton	Percy Marsh Daw, Mapleridge house, Horton, Chipping Sodbury
Beekford.....	Francis William Hinton, 3 Wellington square, Cheltenham
Berkeley	Joseph Herbert Alpass, Etloe house, Druid Stoke, Bristol
Bisley	Ernest Thomas Poulton, The Beeches, Thrupp, Stroud, Glos
Bitton	Sidney Fussell J.P. 2 The Glen, Durdham downs, Bristol
Bourton-on-the-Water ..	William Comely Hanks, Dale house, Naunton
Charlton Kings	Rev. Reginald Hampson Myddleton Bouth M.A., J.P. Battledown court, Oakley road, Charlton Kings, Cheltenham

Cheltenham :—

Christchurch.....	Major James Gordon Cavenagh-Mainwaring, Newcourt hotel, Cheltenham
Spa	Daniel Leopold Lipson, Corinth house, Upper Bath road, Cheltenham
All Saints'.....	Walter Gerald Gurney LL.B., J.P. 12 Wellington square, Cheltenham
St. Peter's.....	Mrs. Allen, 13 Rushyleaze, Tutnalls, Lydney, Glos
Dunalley	John Osborne Marshall Skelton, Battledown Priors, Battledown approach, Cheltenham
Rural.....	Gilbert McIlquham J.P. Staverton house, near Cheltenham
Sydenham.....	Alfred James Miles, St. Anne's, St. Anne's road, Cheltenham
St. Mark's.....	Graves Lempriere Searight, 1 St. Stephen's lawn, St. Stephen's road, Cheltenham
Park	Capt. John Henry Trye, C.B.E., R.N. The Grotto, Moored road, Cheltenham
Chipping Campden	Cuthbert Rayner Booth, Tudor house, Mickleton, Campden
Chipping Sodbury	Alfred Charles Matcham, 16 Victoria road, Cotham, Bristol

Electoral Division.	Names & Addresses.
Cinderford	James Leonard Jones, Littledean hill, Cinderford, Glos
Cirencester	Earl Bathurst C.M.G., D.L., J.P. Cirencester park, Cirencester
Drybrook	Timothy James Brain, Tump house, Crooked end, Ruardean
Dursley	Herbert Wm. Prout, The Elms, Coaley, Dursley
Dymock	Robert Fielding Stuart, The Old Rock farm, Dymock, Gloucester
Eastington	Major Sir Lionel Edward H. M. Darell bart. D.S.O., D.L., J.P. Saul lodge, Stonehouse, Glos
Fairford	Col. Albert John Palmer D.S.O., T.D., D.L., J.P. Fairford park, Fairford
Kingswood :—	
North	Walter Sidney Rudge, 94 Hopewell hill, Kingswood, Bristol
South	Thomas Burnham, The Poplars, Kingswood, Bristol
Lydney	William Jones J.P. The Uplands, Lydney, Glos
Mangotsfield :—	
East	James William Ward, The Cedars, Cleve road, Downend, Bristol
West	Herbert Frank Wren, 51 High street, Staple Hill, near Bristol
Minchinhampton	Matthew Henry Grist J.P. St. Chloe house, Amrberley, Stroud
Mitcheledean	William Constance J.P. Courtfield, Longhope, Glos
Moreton-in-Marsh	Col. William Gibbs, Admington hall, Shipston-on-Stour
Nailsworth	Henry James Hubert King, Newmarket court, Nailsworth
Newent	James Marmont Scott, Crookes, Newent, Gloucestr
Newnham	Joseph Pitches Terry, Highnam farm, nr. Gloucestr
North Cerney	Louis Comyns Wrigley, The Barton, Cirencester
Northleach	Robert Gray J.P. The Manor, Lechlade, Glos
Olveston	John Spratt, Church farm, Aust, Bristol
Painswick	Arthur Benjamin Cooke, Mount Vernon, Rodborough, Stroud
Pucklechurch	Alfred William Boulton J.P. The Cottage, Pucklechurch, Bristol
South Cerney	Major Frederick William Beresford Cripps D.S.O., D.L., J.P. Ampney park, Cirencester
Stonehouse	Robert Butt Martin, The Croft, Westrip, Cainseross, Stroud
Stow-on-the-Wold	Richard Sidney Arkell, Fox farm, Upper Swell, Stow-on-the-Wold
Stroud	William Joseph Aldridge, J.P. The Hawthorns, Horns road, Stroud
Tetbury	Lt.-Col. Ernest Fitzroy Morrison-Bell O.B.E., D.L. The Close, Tetbury
Tewkesbury	James Shapland Sargeant J.P. The Park, Tewkesbury
Thornbury	Edmund Cullimore J.P. Shen, Thornbury
Tidenham	John Roberts, Day house, Tidenham, Chepstow

Electoral Division.	Names & Addresses.
Upton St. Leonard's	John Henry Jones J.P. Barrow hill, Church-down, Gloucester
West Dean	Charles William Luker, Glenville, Whitecroft, Lydney
Wheatenhurst	Lt.-Col. Arthur Barwick Lloyd Lloyd-Baker D.S.O., T.D., D.L., J.P. Hardwicke court, Gloucester
Winchcombe	Edward William Walker, Stanway grounds, Winchcombe
Winterbourne	Daniel Smith, Court farm, Stoke Gifford, Bristol
Wotton	James Pearce, Hartpury, near Gloucester
Wotton-under-Edge	Frederick Holloway J.P. 3 Long street, Wotton-under-Edge (two vacancies)

List of the Members of the County Council of Gloucestershire arranged alphabetically, with the Electoral Divisions for which they respectively sit.

Name.	Electoral Division.
Aldridge W. J., J.P.	Stroud
Allen Mrs	Cheltenham (St. Peter's)
Alpass J. H.	Berkeley
Arkell R. S.	Stow-on-the-Wold
Bathurst Earl C.M.G., D.L., J.P.	Cirencester
Booth C. R.	Chipping Campden
Boulton Alfred William J.P.	Pucklechurch
Bouth Rev. R. H. M., M.A., J.P.	Charlton Kings
Brain T. J.	Drybrook
Burnham Thomas	Kingswood (South)
Cavenagh-Mainwaring Major J. G.	Cheltenham (Christchurch)
Constance W., J.P.	Mitcheledean
Cooke A. B.	Painswick
Cooke J. H.	Almondsbury & Henbury
Cripps Major F.W.B., D.S.O., D.L., J.P.	South Cerney
Cullimore Edmund J.P.	Thornbury
Darell Major Sir L. E. H. M. bart. D.S.O., D.L., J.P.	Eastington
Daw Percy Marsh	Badminton
Fussell S., J.P.	Bitton
Gibbons J. S., J.P.	Ashchurch
Gibbs Col. William	Moreton-in-Marsh
Gray R., J.P.	Northleach
Grist M. H., J.P.	Minchinhampton
Gurney W. G., LL.B., J.P.	Cheltenham (All Saints')
Hanks Reginald Graham J.P.	Andoversford
Hanks W. C.	Bourton-on-the-Water
Hinton F. W.	Beckford
Holloway F., J.P.	Wotton-under-Edge
Jones J. H., J.P.	Upton St. Leonards
Jones J. L.	Cinderford
Jones William J.P.	Lydney
King H. J. H.	Nailsworth
Lipson Daniel Leopold	Cheltenham (Spa)
Lloyd-Baker Lt.-Col. A. B. Lloyd D.S.O., T.D., D.L., J.P.	Wheatenhurst
Luker C. W.	West Dean

Name.	Electoral Division.
McIlquham G.	Cheltenham (Rural)
Martin Robert Butt	Stonehouse
Matcham A. C.	Chipping Sodbury
Miles Alfred James	Cheltenham (Sydenham)
Morrison-Bell Lt.-Col. E. F., O.B.E., D.L.	Tetbury
Palmer Col. A. J., D.S.O., T.D., D.L., J.P.	Fairford
Pearce J.	Wotton
Poulton Ernest Thomas	Bisley
Prout H. W.	Dursley
Roberts J.	Tidenham
Rudge W. S.	Kingswood (North)
Sargeant J. S., J.P.	Tewkesbury
Scott J. M.	Newent
Searight G. L.	Cheltenham (St. Mark's)
Skelton John Osborne Marshall	Cheltenham (Dunalley)
Smith D.	Winterbourne
Spratt John.	Olveston
Stuart Robert Fielding.	Dymock
Terry Joseph Pitcher	Newnham
Trye Capt. J. H., C.B.E., R.N.	Cheltenham (Park)
Walker E. W.	Winchcombe
Ward J. W.	Mangotsfield (East)
Wren Herbert Frank	Mangotsfield (West)
Wrigley L. C.	North Cerney

(two vacancies)

OFFICIALS OF THE COUNTY COUNCIL.

County offices, Gloucester.

- Clerk to the Council & Standing Joint Committee, Clerk of the Peace, Clerk to the Lieutenantcy & Registration Officer, Edward Theodore Gardom O.B.E. Shire hall, Gloucester
- County Treasurers, Lloyds Bank Limited, Gloucester
- County Accountant, George Morgan, Shire hall, Gloucester
- Deputy Accountant, Sutcliffe Earnshaw, Shire hall, Gloucester
- County Surveyor, Colonel Edward Stockley Sinnott C.M.G., V.D., T.D., M.Inst.C.E., D.L. Shire hall, Gloucester
- Secretary of Education, Horace West Household M.A. Shire hall, Gloucester
- Architect & Surveyor to the Education Committee, Robert Sebastian Phillips, Shire hall, Gloucester
- Medical Inspector of School Children, Mrs. S. Wilson M.B.Lond. Rose-neath, Fairmount road, St. Mark's
- County Analyst & Official Agricultural Analyst, Roland Holliday Ellis F.I.C., F.C.S. City & County Laboratory, 1 & 3 Clarence street, Gloucester
- Clerk to Visitors of County Mental Hospitals, Edgar B. Key, Wotton Mental Hospital, Gloucester
- Returning Officer for the County Council Elections, H. Harger Scott LL.B. Berkeley house, Berkeley street & 19 College green, Gloucester
- Medical Officer of Health, J. Middleton Martin B.A., M.D., B.C., D.P.H. Camb. Shire hall, Gloucester
- County Tuberculosis Officer, W. Arnott Dickson M.D. St. Andrew, F.R.C.S., M.R.C.P. & D.P.H. Edin. Shire hall, Westgate street, Gloucester

- Coroners for the County: Forest division, Maurice Frederic Carter, Newnham; deputy, Peter Buchanan M.B., C.M.Glas. The Old Bank house, Coleford; Lower division, Sir John Lloyd Vaughan Seymour Williams K.B.E., T.D. The Lodge, Warmley, Bristol; deputy, Edwin Watts, All Saints' house, All Saints' lane, Bristol; Stroud division, John R. Morton Ball, George street, Stroud; deputy, Reginald Russell Smith, George street, Stroud; Upper division, John Waghorne, 2 Crescent place, Cheltenham; deputy, Hugh F. Powell M.B.E., M.D., M.R.C.S., L.R.C.P. Belle Vue house, High street; Tewkesbury borough division, Neville Gregory Moore, 69 High street, Tewkesbury; deputy, Herbert William Brown B.A. Church street, Tewkesbury
- Chief Constable & Chief Inspector under the Weights & Measures Acts & under the Diseases of Animals Acts, Major F. L. Stanley Clarke, Holland house, Lansdown road, Cheltenham
- Inspectors of Weights & Measures, No. 1 District, Frank E. Prosser, 49 St. George's place, Cheltenham; No. 2 District, Edgar Barton, High street, Staple Hill, Bristol; No. 3 District, Albert Charles Jones, 1 Ashler place, Cainscross, Stroud, Gloucester
- Main Road Surveyors, with their Districts: Cheltenham & Gloucester, F. G. Cooke, Bamfurlong, near Cheltenham; Cirencester, Joseph John Goode, 2 Galba villas, Victoria road, Cirencester; Dursley & Tetbury, A. M. Davies, Tetbury; Forest (Northern), Frank Idiens, Frogmore, Littledean; Forest (Southern), P. S. Bennett, Aylburton; Newent, Newton Riley, Newent; Northleach & Stow, P. Buckle, Bourton-on-the-Water; Sodbury, Bertram Home, Chipping Sodbury; Stroud & Wheatenhurst, Edmund Larque, Ovianni, Regent street, Stonehouse; Thornbury, Stanley J. Bennett, Gloucester road, Thornbury; Winchcombe & Campden, Claude John A. Beynon, Church street, Willersey, Broadway, Wores
- Veterinary Inspectors under the Diseases of Animals Acts, with their Districts: Bristol, Charles E. Perry F.R.C.V.S. Elm lodge, Hill view, Staple hill, Bristol; Campden, Archibald Renfrew M.R.C.V.S. Croft villa, Broadway, Wores; Cheltenham, Thomas James Brain M.R.C.V.S. 5 St. George's terrace, Cheltenham; Cirencester, T. J. Reynolds, West lodge, Cirencester; Dursley, Andrew S. Adams M.R.C.V.S. Henlow house, Dursley; Fairford, John Richmond Baxter M.R.C.V.S. Downington house, Lechlade; Forest, James W. H. Masheter, The Paddocks, Newnham-on-Severn; Gloucester, J. R. A. Jones M.R.C.V.S. Clarence house, Russell street, Gloucester; Newent, George Henry West M.R.C.V.S. Croft house, Church street, Newent; Sodbury, Stephen Codrington M.R.C.V.S. Runnymede, Station road, Chipping Sodbury; Stow-on-the-Wold, L. C. Maguire F.R.C.V.S. Malvern house, Stow-on-the-Wold; Stroud, T. J. Margason M.R.C.V.S. Lansdown, Stroud; Tetbury, Ernest E. Seldon M.R.C.V.S. Delburn, Tetbury; Tewkesbury, W. C. Maguire M.R.C.V.S. 81 High street, Tewkesbury; Thornbury, William Richardson Watson M.R.C.V.S. Nirvana, High street, Thornbury; Tidenham, C. J. Pugh, 19 Portwall road, Chepstow

JUSTICES OF THE PEACE FOR THE CHELTENHAM
PETTY SESSIONAL DIVISION.

- Agg.-Gardner Rt. Hon. Sir James Tynte M.P. Queen's hotel, Promenade, Cheltenham, chairman
- Betteridge James William, Melville, Swindon road, Cheltenham
- Bourne Edward, 3 Crescent terrace, Cheltenham

Bouth Rev. Reginald H. M., M.A. Battledown court, Oakley road, Charlton Kings
 Bubb Henry. Ullenwood house, near Cheltenham
 Carr J. G. 1 Railway bank, Granley road
 Colchester-Wemyss Sir Maynard Francis K.B.E., D.L. Ravensworth, Thirstaine road, Cheltenham
 de Sausmarez Frederick Barlow. 5 Queen's parade, Cheltenham
 Evans Edward Ebenezer Holt. Greenfields, The Park, Cheltenham
 Faithfull Miss Lilian Mary C.B.E., M.A. Four Winds, Witcombe, Gloucester
 Griffith Col. John Charles V.D. Montpellier Spa hotel, Lansdown place, Lansdown road, Cheltenham
 Gurney Walter Gerald LL.B. 12 Wellington square, Cheltenham
 Ker Miss Flora C. Wych Elm, Lansdown parade, Cheltenham
 Lewis David, Redesdale, The Park, Cheltenham
 Margrett Charles Henry C.B.E. Sandford house, Old Bath rd. Cheltenham
 Peacey Frederick John, The Wold, Cirencester road, Charlton Kings
 Pratt Rev. Henry Madan M.A. Southern house, Albert road, Pittville, Cheltenham
 Ratcliff Miss C. L. Southam De-la-Bere, Prestbury
 South Arthur Ernest, St. Mary's, Ryeworth road, Charlton Kings
 Steel Robert, 1 Oriol terrace, Oriol road, Cheltenham
 Threlton-Dyer Sir William Turner K.C.M.G., C.I.E. The Ferns, Witcombe, Gloucester
 Williams Oliver John LL.B. County Court, Regent street, Cheltenham
 Winterbotham Sir Henry Martin K.C.S.L. Wychbury, Moorend road, Cheltenham
 Winterbotham Miss C. F., M.B.E. Holmdene, Evesham road, Cheltenham
 The Mayor of Cheltenham & the Chairman of the Charlton Kings Urban District Council, are ex-officio justices
 Clerk to the Justices, John Waghorne, 2 Crescent place, Cheltenham
 Petty Sessions are held at the Police Court every day at 11 a.m. The following places are included in the division:—Cheltenham, Badgeworth, Shurdington, Boddington, Bishop's Cleeve, Gotherington, Southam, Cowley, Brockhampton, Stoke Orchard, Woodmancote, Cubberley, Charlton Kings, Leckhampton, Prestbury, Swindon, Staverton, Uphatherley, Uckington, Woolstone & Great Witcombe

DISTRICT REGISTRY OF THE HIGH COURT OF JUSTICE.

County Court, Regent street.

District Registrar, Oliver John Williams LL.B

CORPORATION.

MAYOR.

Alderman Charles Henry Margrett C.B.E

DEPUTY MAYOR.

Alderman Miss Clara F. Winterbotham M.B.E., J.P

ALDERMEN.

North Ward, Charles Henry Margrett C.B.E., J.P. Sandford house, Old Bath road

Central Ward, James Stewart, 9 Bayhill terrace, St. George's road
 East Ward, Peter Philip Taylor, Creden, Lansdown road
 South Ward, Miss Clara Frances Winterbotham M.B.E., J.P. Holmdene, Evesham road
 Middle Ward, John David Bendall, St. Andrews, Old Bath road
 West Ward, Robert Steel J.P. 1 Oriol terrace, Oriol road

COUNCILLORS.

North Ward.

Ward John Field, 3 Linden terrace, Cleaveland street
 Wheeler Arthur George M.B.E. Ivanhoe, Gloucester road
 Yarnold Henry Thomas, 295 High street

Central Ward.

Dicks Walter James Manser J.P. Kistor, Old Bath road
 Dunn George Owen William O.B.E. Montague villa, Pittville
 Welstead William, Pyatt's hotel, St. George's road

East Ward.

Miller Harold, Millbourne, London road
 Pates John Poytress, Morecambe, Sydenham road south
 Sawyer William, 2 Hillsborough villas, King's road

South Ward.

James Leigh, Liddington, Leckhampton road
 Moore James, 1 Oxford place, Old Bath road
 Pruen Arthur Sidney Fitzgerald, Fallowfield, St. Stephen's road

Middle Ward.

Mann Alfred, Lyndon lodge, Tivoli road
 Thomas Hugh William, Ormonde house, Montpellier
 Trye Capt. John Henry C.B.E., R.N. (ret.), The Grotto, Moorend road

West Ward.

Thomas Brig.-Gen. Henry Melville C.M.G., D.S.O. 15 Lansdown crescent
 Wapshare Lt.-Gen. Sir Richard K.C.I.E., C.B., C.S.I. Croft lodge, Grafton rd
 Ward Edward L. Lydes farm, Toddington, Glos

Monthly Meetings.—First monday in each month except August & November
 Auditor, W. F. M. Provis, district auditor

OFFICERS OF THE CORPORATION.

Town Clerk, Clerk to the Urban Authority, Clerk to the Burial Board & Clerk to the Library Committee & Rating Authority, Robert Owen Seacome, Municipal offices, Promenade
 Chief Assistant, Richard Board, Municipal offices
 Secretary for Education, Walter Turner Long, Municipal offices
 Medical Officer of Health & School Medical Officer, John Henry Garrett M.D., B.S., L.S.Sc. Durh., D.P.H. Camb. Municipal offices
 Assistant Medical Officer of Health & Assistant School Medical Officer, Isaac Joseph McDonough L.R.C.P. & S.E., D.P.H. Municipal offices
 Electrical Engineer, Walter J. Bache M.I.E.E. Municipal offices
 Borough Surveyor & Water Engineer, Joseph Spiers Pickering M.I.C.E. Municipal offices
 Borough Treasurer & Rating & Valuation Officer, Ernest William Deacon F.S.A.A., F.I.M.T.A. Municipal offices
 Spa Manager, T. Allan-Burns, Municipal offices

Collectors of Poor Rates & Rating & Valuation Officers, Francis H. Harris, Edwin D. & Alfred Ricketts (collectors of Rates only), Municipal offices
 Chief Sanitary Inspector, Francis Robert Jefford M.S.I.A., A.R.San.Inst. Municipal offices
 Librarian & Curator, D. W. Herdman F.L.A. Public Library, Clarence street
 Inspector of Hackney Carriages & Inspector under Diseases of Animals Acts, William J. Lane, Police station, Crescent place
 Veterinary Inspector, Thomas J. Brain M.R.C.V.S. 5 St. George's terrace, St. James's square
 Borough Meteorologist, John Orgee E.N., F.R.Met.Soc. Oxford st. Abingdon
 Captain of the Fire Brigade, S. J. Such, jun. St. James' square
 Superintendent of the Cemetery & Sexton, Thomas Woolhouse, Cemetery lodge, Cemetery road

CHARLTON KINGS URBAN DISTRICT COUNCIL

The Council meet at the Council Offices, London road, the 2nd tuesday in each month at 5 p.m.

Members.

Chairman, Rev. Reginald Hampson Myddleton Bouth M.A., J.P. Battledown court, Oakley road, Charlton Kings
 Vice-Chairman, William S. M. Harris, Mimosa, London road, Charlton Kings
 Boroughs Richard, East End farm, East End road, Charlton Kings
 Curtis Joseph Edward, Brookleigh, London road, Charlton Kings
 Fawcett Frederick, The Orchards, Ryeworth road, Charlton Kings
 Mitchell Albert Dowler, Ham court, Ham road, Charlton Kings
 Parslow W. H. Sunnybank farm, London road, Charlton Kings
 Peacey Frederick John J.P. The Wold, Cirencester road, Charlton Kings
 Shaylor George, Enderoft, Cirencester road, Charlton Kings
 South Arthur Ernest J.P. St. Mary's, Ryeworth road, Charlton Kings
 Stevens Joseph, 13 Ryeworth view, Ryeworth rd. Charlton Kings
 Wood F. E. Normanhurst, Hale's road, Charlton Kings

Officers.

Clerk, Walter J. Forbes, Essex place, Rodney road, Charlton Kings
 Treasurer, Wm. Montague Alford, Lloyds Bank Ltd. 393 High st. Charlton Kings
 Medical Officer of Health, Arthur Barrett Cardew M.C., M.B., B.S., F.R.C.S. Edin. Keynsham lawn, High street, Charlton Kings
 Inspector of Nuisances, F. A. Middleton, Stoneville, Cirencester road, Charlton Kings
 Surveyor, Francis William Watson, 3 Bath street, Charlton Kings
 Collector, Fredk. Geo. Wheeler, Mayville, Cirencester road, Charlton Kings

CHELTENHAM UNION.

Board day, thursday, fortnightly, at the Poor Law Institution.
 The full board consists of thirty-eight elected members & one co-opted member.

Nineteen guardians for the parish of Cheltenham, as follows:—four for the Middle ward & three each for the Central, West, North, East & South wards. Under the Poor Law Act the town is comprised in the Cheltenham union, & is divided into six wards. The union comprises the parishes of Cheltenham, Badgeworth, Charlton Kings, Cowley, Cubberley, Leckhampton, Prestbury, Shurdington, Staverton, Swindon, Uckington, Up-Hatherley & Great Witcombe. The population of the union in 1911 was 58,691 & in 1921, 58,006; area, 26,526 acres; rateable value, £428,102

Chairman of the Board of Guardians, Major J. G. Cavenagh-Mainwaring

GUARDIANS.

Cheltenham Parish.

North Ward.

Smith Arthur Wellington, The Moors, Tewkesbury road, Cheltenham
 Wheeler Arthur G., O.B.E. Ivanhoe, Gloucester road, Cheltenham
 Wilcox Mrs. Frogmore, Lake street, Prestbury, Cheltenham

Central Ward.

Bourne Lt.-Col. W. F., O.B.E. Weston house, Pittville, Cheltenham
 Hattersley-Smith Miss R. E. Glenfall lawn, All Saints' road, Cheltenham
 Whittaker John E. 3 Hawarden parade, St. Paul's road, Cheltenham

East Ward.

Banks Miss E. J. The Orchids, Prestbury road, Cheltenham
 Powell John, Jersey house, Howlett street, Cheltenham
 Wood Frederick E. Normanhurst, Hale's road, Cheltenham

South Ward.

Chipp Walter R. Gladholm, Andover road, Cheltenham
 James Leigh, Liddington, Leckhampton road, Cheltenham
 Rowbotham Miss E. M. Halbeath, King's road, Cheltenham

Middle Ward.

Briggs Joshua M. The Lawn, Park place, Cheltenham
 Colquhoun H. A. C. Battledown Priors, Cheltenham
 Mayall Charles, Cyprus lodge, Princes road, Cheltenham
 Pruett Mrs. 2 Lansdown terrace, Malvern road, Cheltenham

West Ward.

Cavenagh-Mainwaring Major J. G. Newcourt hotel, Cheltenham
 Gill Harry W. 2 Battledown approach, Cheltenham
 Jordan Mrs. Tivoli lodge, Cheltenham

Charlton Kings parish.

Bond Edmund, Carrholme, Andoversford, near Cheltenham
 Bullock Miss E. D. Park grange, Moorend road, Charlton Kings

RURAL DISTRICT COUNCILLORS.

Badgeworth Parish (Badgeworth Ward).

Davis J. D. Yew Tree farm, Badgeworth, near Cheltenham

Badgeworth Parish (Bentham Ward).

Maidstone R. J. A. Crickeleigh farm, near Gloucester

Cubberley Parish.

Atherton Rev. W. B., B.A. The Rectory, Cubberley, near Cheltenham

Cowley Parish.

Workman S. Cowley, near Cheltenham

Great Witcombe Parish.

Paget H. Witcombe farm, Great Witcombe, near Gloucester

Leckhampton Parish.

Hicks D. F. Elm farm, Leckhampton environs

Prestbury Parish.

Aldridge W. T. 5 Glebe road, Prestbury
 Leschallas Capt. H. P. Whitehill, Mill lane, Prestbury
 Robinson J. C. High street, Prestbury
 Watson R. S. High Elms, Bowbridge lane, Prestbury
 Wiggett A. Church farm, Mill street, Prestbury

Shurdington Parish.

Hitch F. J. Shurdington house, Shurdington, near Cheltenham

Staverton Parish.

Phillips A. G. Heyden cottage, Staverton, near Cheltenham

Swindon Parish.

Yeend W. Millfield farm, Swindon, near Cheltenham

Uckington parish.

Smith S. F. Swindon gardens, Tewkesbury road, Cheltenham

Up-Hatherley Parish.

Newman R. H. C. Manor farm, Up-Hatherley, Cheltenham

Co-opted Member.

McIlquham Gilbert J.P. Staverton house, near Cheltenham

OFFICERS OF THE UNION.

Clerk to the Guardians, Harold J. Ketch, Swindon road

Assistant Clerk, Walter Mills, Swindon road

Treasurer, William Montague Alford, Lloyds Bank Limited, 393 High st

General Relieving Officer & Collector for the Whole Union, William James Wrathall, Oswald villa, Swindon road

Relieving Officer, J. H. A. Fincham, Swindon road

Vaccination Officers, Mrs. Clifford, 112 Fairview road & Miss G. A. Mill, Willoughby house, Suffolk square, Cheltenham

Medical Officers : No. 1 district, Frank Winter Lawson M.R.C.S., L.R.C.P. Lond. Benevento, Libertus road, St. Mark's ; No. 2 district, David Clow M.D., Ch.B.Edin. Lauriston house, Montpellier ; No. 3 district, David Wm. Jabez Andrews M.B., B.S. 2 Crescent terrace ; No. 4 district, James Lidderdale M.R.C.S., L.S.A.Lond. Evesham lodge, Prestbury road ; No. 5 district, William Guy Lidderdale M.B., B.S. Italia, Leckhampton road

Public Vaccinators : Cheltenham distret, M. J. Roche M.C., M.B., B.Ch. Dunselma, Cirencester road, Charlton Kings ; Charlton Kings district, William Guy Lidderdale M.B. B.S. Italia, Leckhampton road ; Prestbury district, James Lidderdale M.R.C.S., L.S.A.Lond., J.P. Evesham lodge, Prestbury road

The Poor Law Institution, in Swindon road, is an edifice of brick, erected about 1840, & re-constructed & enlarged in 1887 & will now hold 534 inmates ; new casual wards were built in 1883-4 in St. Paul's road ; Rev. G. Freeman Irwin M.A., B.D. chaplain ; Rev. A. C. Phillips, Free Church chaplain ; Richard Davies M.D. medical officer ; John William Stonier, master ; Mrs. Mary Stonier, matron

CHELTENHAM REGISTRATION DISTRICT.

Superintendent Registrar, Gilbert McIlquham, Essex place, Rodney road ; deputy, George Farquharson Ticehurst, Essex place, Rodney road

Registrar of Births & Deaths, Charlton Kings sub-district, Henry Fred Barrows, Ivy villa, Ryeworth road, Charlton Kings ; Cheltenham sub-district, Frank William Brill, 15 Grosvenor place south

Registrar of Marriages, Charles Thomas Deane, Essex place, Rodney road & Rington, Hewlett street ; deputy, Albert John Smart, Essex place, Rodney road & 3 North road, The Reddings

CHELTENHAM RURAL DISTRICT COUNCIL.

The parishes in the District are the same as in the Union, with the exception of Charlton Kings & Cheltenham. The area is 18,401 acres ; population in 1921, 5,197

Council meets every fourth thursday at 2 p.m.

Chairman, Gilbert McIlquham J.P. Staverton house, near Cheltenham

OFFICIALS.

Clerk, H. G. A. Knight, Council offices, 2 Rodney terrace, Rodney road

Treasurer, William Montagu Alford, Lloyds Bank Ltd. 393 High street

Medical Officer of Health, Francis J. Lidderdale M.C., M.B., B.S., D.P.H. 1 The Cedars, Prestbury road, Prestbury

Sanitary Inspector, Ernest W. Moore, 9 Bath parade

Surveyor, Capt. Alfred Pensom, Coberley, near Cheltenham

PUBLIC ESTABLISHMENTS.

Agg-Gardner Recreation Ground, Marle Hill road, Chas. William Lodge, supt
 Borough of Cheltenham Electricity Works, Arle road

Borough of Cheltenham Public Abattoir, Gloucester road ; E. Tallboy, supt
 Cemetery (St. Mary's), High street

Cemetery (New), Cemetery road, Robert Owen Seacombe, town clerk ; Thomas Woolhouse, supt

Charlton Kings Cemetery, Horsefair street, Charlton Kings

Cheltenham Chamber of Commerce & Traders' Association, Town hall, Imperial square, Mrs. E. H. Bisset, manageress

Cheltenham College Baths, College Baths road, George Lodge, caretaker

Cheltenham Corporation Central Depot, St. James's square, William M. B. Rees, highways supt. ; Leckhampton depot, Moorend road & Charlton

Kings depot, Horsefair street, Charlton Kings

Cheltenham Corporation Water Works, Hewlett road & Harphill, Charlton Kings

Cheltenham Gas Light & Coke Co. ; works, Gloucester road ; L. E. Twycross, engineer & works manager ; C. W. Welford, accountant & commercial manager

Cheltenham Ladies' College Baths, Malvern road

Cheltenham Municipal Art Gallery & Museum, Clarence street, Daniel W. Herdman F.L.A. curator

Cheltenham Visitors' Information Bureau, Town Hall, Imperial square, Mrs. Bisset, manageress

Corporation Public Library, Clarence street, Daniel W. Herdman F.L.A. librarian

Corporation Pumping Station, Keynsham road, Henry George Bowworth, waterworks foreman

The County Court house, in Regent street, erected in 1870, from the designs of J.C. Sorby, architect, of Brunswick square, London, is an edifice of stone in the Classic style, & comprises suites of offices, a spacious hall of fine proportions, & retiring rooms for the judge & members of the legal profession. Courts are held three times a month; attendance at the office daily from 10 till 4; Saturdays, 9 till 12; His Honor Judge Alan Macpherson M.A. judge; Oliver John Williams LL.B., J.P. registrar & high bailiff. The following is a list of the parishes in the district—Badgworth, Birdlip, Charlton Kings, Cheltenham, Cowley, Cubberley, Dowdeswell, Leckhampton, Prestbury, Shurdington, Staverton, Swindon, Uckington, Up Hatherley, Whittington, Great Witcombe & Little Witcombe

Certified Bailiffs under the Law of Distress Amendment Act, Walter Fitzroy Fowles, 20 Regent street; John H. Evans; Young & Gilling, Promenade; Charles Frederick Pugh, 7 Selkirk street & Martin Ernest A. Martin, 24 Marle Hill parade

County Police; Head quarters office, Holland house, Lansdown road, Major F. L. Stanley Clarke, chief constable; Arthur W. Hopkins, deputy (Gloucester); Robert Henry Hopkins, chief superintendent, Arthur Sainsbury, superintendent & chief clerk; County Police Station, Crescent place, William James Lane, superintendent; Montague Millard & Walter Clifford, inspectors; sub-stations, Tewkesbury road; (St. Mark's), Gloucester road; (Bath road), Brookville, Leckhampton road; (Pittville), 4 Albert place; Copt Elm road, Charlton Kings & 1 Jubilee villas, Deep street, Prestbury; the police force of the Cheltenham borough consists of 1 supt. 2 inspectors, 9 sergeants & 65 constables, including 2 women police

County Weights & Measures Office, 49 St. George's place, Frank Ernest Prosser, inspector

Customs & Excise & Old Age Pension Office, 25 Cambray place, Robert Edward Eastoe, surveyor; E. F. Pullen, A. R. Dodman & G. W. Salmon officers

Fire Engine & Escape Station (Corporation), St. James's square, S. John Such, jun. captain, & 20 men; John James, resident fireman

Inland Revenue Office (H.M. Inspector of Taxes), 351a, High street
King's Tax Offices, 2 Bath street, Wilfrid A. Leigh, collector for Cheltenham North & South & Charlton Kings & Leckhampton

Ministry of Labour Employment Exchange (men's dept.), Oddfellows' hall, Grosvenor terrace, High street & (women's dept.), 26 Clarence street; Matthew T. Audsley, manager

Montpellier Baths (Municipal), Bath road, George H. Stretton, superintendent
Montpellier Gardens (property of the Corporation), Montpellier walk; office, Municipal offices, Promenade; T. Allan-Burns, manager

Montpellier Rotunda, Montpellier Rotunda Co. Limited, proprietors; George H. Phillips, Montpellier walk, sec

Naunton Park Recreation Ground, Naunton lane

Pittville Park, Evesham road

Sandford Recreation Ground, Barratt's Mill lane

Swimming & Washing Baths (Corporation), Great Western road, Herbert W. Pilkington, manager

Town Hall, Imperial square

Weighing Machine (Corporation), Tewkesbury road, James Pounsett, weigher

Whaddon Road Recreation Ground, William Hamblin, superintendent

PUBLIC OFFICERS.

Clerk to the Cheltenham Borough Old Age Pension Committee & to the Nos. 1 North, Central & East Wards & 2 South, Middle & West Wards Sub-Committees, Robert Owen Seacome, Municipal offices
Clerk to Cheltenham Rural & Charlton Kings Old Age Pension Sub-Committee, Gilbert Mellquham, Egsex place, Rodney road
Clerk to Commissioners of Taxes, John Waghorne, 2 Crescent place; assistant clerk, Alfred Raymond Pigott, 2 Crescent place
Collectors of Rates for Cheltenham, Francis Herbert Harris, Edwin Drew Ricketts & Alfred Ricketts, Municipal offices, Promenade
Collector of Poor Rates for Charlton Kings, Frederick George Wheeler, Rate office, London road, Charlton Kings & Mayville, Cirencester road, Charlton Kings
Coroner for the Upper Division of Gloucestershire, John Waghorne, 2 Crescent place; deputy, Hugh F. Powell M.B.E., M.D., M.R.C.S., L.R.C.P. Lond. Belle Vue house, High street
Rating & Valuation Officers, Ernest W. Deacon, E. D. Ricketts & F. H. Harris, Municipal offices, Promenade
Veterinary Inspector under the Diseases of Animals Acts for Cheltenham District to the County Council, Thomas James Brain M.R.C.V.S. 5 St. George's terrace, St. James's square

PLACES OF WORSHIP.

CHURCH OF ENGLAND.

St. Mary's (parish church), Church street, Rev. Henry A. Wilson M.A.
The Rectory, Douro road, rector, & rural dean of Cheltenham & hon. canon of Gloucester; Rev. R. C. C. Hargreaves B.A. & Rev. Alexander Arthur Headley, curates
All Saints', All Saints' road, Rev. Canon Philip M. C. Johnstone M.A.
All Saints' vicarage, All Saints' villas, vicar, & surrogate; Rev. Harold K. Page M.A. & Rev. Edwin E. de L. Mann, curates
Christ Church, Malvern road, Rev. Canon Francis Hanmer Webb-Peploe M.A. Christ Church vicarage, Malvern road, vicar; Rev. Charles Hedley Scott, curate
Church of the Holy Apostles, London road, Charlton Kings, Rev. Alfred Henry Rhodes M.A. Charlton house, Cirencester road, Charlton Kings, vicar
Emmanuel (parish), Naunton terrace, Rev. Herbert Daniel Peel
Holy Trinity, Portland street, Rev. William Grist M.A. Holy Trinity vicarage, Clarence square, vicar
St. James's, Suffolk square, Rev. George William Boothroyd M.A. St. James's vicarage, Tivoli road, vicar
St. John's, Berkeley street, Rev. Cyril H. Lancaster M.A., hon. C.F. 8 Sydenham villas, Sydenham Villas road, vicar
St. Luke's, St. Luke's road, Rev. Charles Cousens Petch M.A., F.R.G.S. St. Luke's vicarage, College road, vicar
St. Mark's, Church road, Rev. Harry Hill Merryweather M.A., B.D. The Vicarage, Church road, St. Mark's, vicar; Rev. Arthur Hobhouse A. Camm B.A. curate
St. Mary's (Charlton Kings Parish Church), Horsefair street, Charlton Kings, Rev. Edgar Neale M.A. The Vicarage, Cirencester road, Charlton Kings, vicar
St. Mary's (Prestbury Parish Church), Mill street, Prestbury, Rev. John Baghot-De la Bere M.A. The Vicarage, Deep street, Prestbury, vicar; Rev. Hector Raymond Harvey M.A. curate

St. Mary's Mission Chapel, High street
 St. Matthew's (chapel of ease), Clarence street, served by the clergy of the parish church
 St. Paul's, St. Paul's road, Rev. George Freeman Irwin M.A., B.D. St. Paul's vicarage, Clarence square, vicar; Rev. R. V. Butler M.A., hon. C.F. curate
 St. Peter's, Tewkesbury road, Rev. Albert Edward Clease M.A., L.Th. St. Peter's vicarage, Tewkesbury road, vicar
 St. Peter's (Leckhampton Parish Church), Church road, Leckhampton, Rev. Reginald Edward Trye M.A. vicar; Rev. Francis Reginald Standfast M.A. The Rectory, Church rd. Leckhampton, curate in charge
 SS. Philip & James (Leckhampton), Grafton road, Rev. Richard Arthur Hay Hay M.A. St. Philip's vicarage, Painswick road, vicar
 St. Stephen's, St. Stephen's road, Rev. Albert Edward Addenbrooke M.A. St. Stephen's vicarage, Andover road, vicar; Rev. Richard James Keble, curate

BAPTIST.

Cambray place, Rev. Henry John Andrews, 6 Priory street, minister
 Church street, Charlton Kings
 Gas Green Mission Church, Russell street
 Golden Valley Mission Chapel, Gloucester road
 Salem, Clarence parade, Rev. Charles Ernest Stone, 11 Sydenham villas, Sydenham Villas road, minister
 Providence (Strict), Naunton parade, Bath road
 Bethel, Knapp road
 Zion (Leckhampton), Pillely lane

CHURCH OF CHRIST.

Portland Tabernacle, Portland street, Rev. Robert Joseph Reith, 49 Brighton road

CONGREGATIONAL.

Highbury, Winchcomb street
 Countess of Huntingdon's Connexion, North place
 Union, Deep street, Prestbury

JEWISH.

Jews' Synagogue, St. James's square

PLYMOUTH BRETHERN.

Regent Hall, Regent street
 St. George's Hall, 333 High street

PRESBYTERIAN.

St. Andrew's Presbyterian Church of England, Fauconberg road, Rev. J. Rorke, c/o The Woodlands, Rodney road, minister

PRIMITIVE METHODIST.

Ebenezer, King street (Gloucester & Cheltenham Circuit), Rev. Ivor R. Sealey, Thornville, Ryeworth road, Charlton Kings, minister
 Ryeworth road, Charlton Kings, Rev. Ivor R. Sealey, Thornville, Ryeworth road, Charlton Kings, minister

ROMAN CATHOLIC.

St. Gregory's, St. James's square, Rev. David Bede Ryan O.S.B. St. Gregory's priory, Manchester street, rector; Rev. John Adrian Coughlin Ph.D., O.S.B. curate

SOCIETY OF FRIENDS.

Friends' Meeting House, Portland street

UNITARIAN.

Bayshill Unitarian Church, Chapel walk; Rev. Barbara Thomas, 9 Lansdown crescent, minister

UNITED METHODIST.

Royal Well Church, St. George's road, Rev. A. C. Phillips, 13 Sandford terrace, Keynasham road, minister

WESLEYAN METHODIST.

Rev. Ezra Kendall, 2 Clarence square (supt.); Rev. F. Goodwin Britton, Rev. R. Starling Boulter & Rev. J. E. Clarke, supernumeraries
 Bethesda, Great Norwood street
 St. Mark's, Gloucester road
 Swindon road
 Wesley, St. George's street

VARIOUS.

First Church of Christ Scientist, Bayshill road, C. M. Edmonds, clerk
 Spiritualist Church, Bennington street
 Walker Memorial Church, Whaddon road

MISSION ROOMS &c.

All Saints' Church House, 26 Grosvenor street
 All Saints' Parish Room, Fairview street
 Charlton Kings Parish Hall, Church street, Charlton Kings
 Christadelphian Meeting Room, The Rotunda, Montpellier walk & Albion st
 Gospel Mission Hall, Naunton lane
 Ham Mission Room, Ham road, Charlton Kings
 Holy Apostles Church Hall, London road, Charlton Kings
 Holy Trinity Mission Hall, Sherborne street
 Mission Hall, Berkeley avenue
 Railway Mission Hall, Millbrook street
 St. Faith's Mission Church, Sherborne place
 St. James' Mission Room, Upper Bath street
 St. Luke's Parish Hall, Clare street
 St. Mark's Mission Church, Fiddlers green, Hesters way
 St. Mark's Parish Hall, Rowanfield road
 St. Mary's Parish Room, Church street, Charlton Kings
 St. Mary's Parish Room, St. James's square
 St. Michael's Mission Church, Whaddon road
 St. Paul's Mission Hall, Swindon road
 St. Peter's Mission Hall, Swindon road
 St. Peter's Parish Hall, Church road, Leckhampton
 St. Stephen's Church Mission Room, Albany road
 Salvation Army, Bath road & Granville street

COLLEGES & SCHOOLS.

Cheltenham Technical School, The Lypiatts, Lansdown road; the school includes departments for arts & commerce, science & engineering & domestic science; the school of commerce is divided into senior & junior departments: the junior school is intended for students from 14 to 16 years of age & the senior school for students of 16 years of age & upwards; Ernest Ivamy M.A., F.R.Hist.S. principal, assisted by a qualified staff

Cheltenham Grammar School was founded in 1578 by Richard Pate, of Minsterworth. New buildings, erected on the original site, were completed in 1889 at a cost of about £10,000, in the Elizabethan style, & include a large hall, 20 class rooms, four of which were added in 1920, art room, chemical laboratories, lecture room, physical laboratories & a carpenters' shop; attached is a playing field of about 21 acres. Foundation scholarships, exempting from tuition fees, are held in the school: valuable scholarships are awarded to boys proceeding to the Universities: the Townsend scholarship, of the annual value of about £100, tenable at Pembroke College, Oxford, for four years, & the Dades-Overton scholarship, of the value of about £30 a year for three years, & the Leslie Young scholarship of £35, are tenable by boys proceeding from the school to the Universities. Aid is also available in certain cases from the Arthur Owen fund. Valuable prizes given by Corpus Christi College, Oxford, & others. Four other scholarships from £30 to £85 a year have been given in each of the last four years.

The Trustees of the Foundation are the President & Fellows of Corpus Christi College, Oxford. The school is controlled by a body of governors: W. G. Gurney esq. J.P., LL.B. chairman

Head Master, R. R. Dobson, M.A. of Christ's College, Cambridge

Assistant Masters & Mistresses, W. W. Lyon M.A., R. R. N. Baron M.A., F. C. Broad, J. W. Wilson M.A., B.Sc., A. J. Sheldrick M.A., W. Hartley-Jones B.A., F. W. Nutbourne B.Sc., W. J. Hearn B.A., L. B. Schofield B.A., S. J. V. Roach B.A., M. Vaughan B.Sc., G. F. Ryland, J. J. L. Oakley, M. A. Porter B.A., F. S. M. Wright B.Sc., C. E. Key B.A., S. W. Hutcherson B.A., J. K. Ross B.A., W. F. Welling B.Sc., L. J. Cheney B.A. & S. Harris M.Sc.; junior school, Miss D. A. Young & Miss Jenkins

Bursar, E. R. Richings

Pate's Grammar School for Girls, St. Margaret's road, for about 400 day scholars, occupies a position at the corner of North place & St. Margaret's road, & the grounds are about an acre in extent; the building includes a large hall, twelve class rooms, dining & cloak rooms, teachers' rooms, chemical laboratory &c.; also a home science department; the governing body is the same as for the Grammar School for Boys; junior school, 1 St. Margaret's terrace, St. Margaret's road; Miss A. N. Miles M.A. head mistress

Evening School of Commerce, Science & Technology, St. Margaret's road, erected from designs by Messrs. Chatters & Smithson, architects, at a cost of over £20,000, & completed in 1905; the buildings include a suite of chemical & physical laboratories, biological & technological rooms, motor car engineering shop & a plumbers' shop; evening classes are conducted in commercial, technological & science subjects; Ernest Ivamy M.A., F.R.Hist.S. principal, assisted by a qualified staff

Schools of Arts & Crafts, St. Margaret's road; day & evening classes are conducted for those adopting the artistic professions; E. A. Sallis Benney A.R.C.A. principal

The Dean Close Memorial School at Lansdown, founded in 1885, is a public school for the training of boys in the evangelical principles of the Church of England, & has 280 boarder pupils. The buildings are of red brick & comprise a chapel, head master's house, dining hall, class rooms & school room, a swimming bath, gymnasium & science rooms, added in 1889; Percy Bolton M.A. King's College, Cambridge, head master, assisted by a well-qualified staff

St. Paul's Training College for Men, on the Swindon road, is a building in the Early Pointed style, erected in 1849 from designs by Mr. S. W. Daukes, architect, of Cheltenham, at a cost of about £12,000, the site for which & £500 was given by Miss Jane Cook, of Cheltenham: a reading room & a well-fitted chemical laboratory, built at a cost of £2,500, were opened in January, 1894, and in 1900 the college was enlarged at a cost of about £6,000; there are 121 students; Rev. William Ernest Beck M.A. Durham, hon. C.F. principal, assisted by a qualified staff

St. Mary's Training College for Teachers, St. George's place, is a structure of red brick with stone dressings, erected in 1869 from designs by Mr. J. T. Darby, of Cheltenham, at a cost of £8,000, & is available for 120 students, 80 more being lodged at the Priory hostel, High street; Miss A. E. Monk M.A. principal, is assisted by a highly qualified staff, & students in this college are trained to teach in elementary, central & continuation schools in all parts of the kingdom, as well as in the colonies & dependencies

A chapel to serve for both colleges was begun in January, 1909, & dedicated June 11, 1910, from designs by Mr. C. Hodgson Fowler, architect, of Durham, at a cost of about £10,000

PUBLIC ELEMENTARY SCHOOLS.

Borough of Cheltenham Education Committee.

The committee consists of 15 members of the Corporation & 10 co-opted members. Meetings held on the last Monday in each month in the offices, at 5 p.m.

Chairman, Alderman Charles Henry Margrett C.B.E., J.P. (mayor), Sandford house, Old Bath road

Secretary for Education, Walter Turner Long, Municipal offices

Treasurer, W. M. Alford, Lloyds Bank Ltd. 393 High street

School Medical Officer, John Henry Garrett M.D., B.S., L.S.Sc.Durh., D.P.H.Camb. Municipal offices

Assistant School Medical Officer, Isaac Joseph McDonough L.R.C.P. & S.E., D.P.H. Municipal offices

School Attendance Officers, T. K. B. Deavall (chief), E. J. Lerner & J. Hope, Municipal offices

Employment Officer, H. N. C. Davies, Juvenile Employment Bureau, Municipal offices

All Saints' (boys & girls), Fairview road, erected in 1891, for 330 boys & 301 girls; N. C. H. Edwards, master; Miss C. D. Warren, mistress

Christ Church, Malvern road, Lansdown, built for 450 children & enlarged in 1897, for 275 boys; remodelled in 1927; Albert Juliff, master; Miss H. I. King, girls' mistress; Miss E. Dunn, infants' mistress

Dunalley street, built in 1858, for 215 girls & 120 infants; Miss G. Maddison, mistress; Miss Wood, infants' mistress

Gloucester road (junior mixed), built in 1907, for 324; Miss I. Fillmore, mistress

Holy Trinity, Trinity School lane, established in 1835, for 501 children; P. Hawker, master; Miss E. M. Crook, infants' mistress

- Leckhampton Church School (mixed), The Hall road, built in 1905, for 300 children; E. H. Parsons M.C. head master
- Naunton park, Naunton lane (boys, girls & infants), built in 1907, for 370 boys, 370 girls & 360 infants; A. G. Dye, master; Miss F. Routledge, girls' mistress; Miss E. Tymms, infants' mistress
- Parish Church Girls' & Infants', St. James's square, built in 1856 for 572 children; Miss H. Fillmore, head mistress; Mrs. A. M. Burgess, infants' head mistress
- Practising School, St. Paul's road (formerly the practising school of St. Paul's Training College); accommodation for 359 boys; Harold John Norris B.A., B.Sc. head master
- St. Gregory's (Roman Catholic), St. Paul's street north, established 1855, for 296 children; Sisters of the Convent of St. Paul, teachers
- St. James', Great Norwood street, built in 1865 & remodelled in April, 1926, as a junior mixed school, for 282 children; Miss M. G. Weaver, mistress
- St. John's (boys, girls & infants), Albion street, built in 1867, for 435 children; Edward Phillips, master; Miss C. Dallimore, girls' mistress; Miss E. G. Perry, infants' mistress
- St. Luke's, Bath road, built in 1816, re-organized in 1926 as senior mixed school, for 250 children; Edwin G. Payne, master
- St. Mark's (mixed), Alstone lane, built in 1861, for 210 children; William E. Palsler, master
- St. Mark's (mixed), Hatherley lane, built in 1876, for 168 children; Miss Lucy Green, mistress
- St. Mark's (infants), Roman road, built in 1887, for 164 children; Miss A. I. Ball, mistress
- St. Mary's (boys), Devonshire street (established in 1713 & from that time to 1846 held in the porch of the parish church); a school was built, with master's house, 1846, for 264 boys; Leonard V. Wheeler, master
- St. Paul's (girls), St. Paul's road, for 210 children; Miss L. Booy, mistress
- St. Paul's (infants), St. Paul's road, built in 1848, for 253 children; Miss Winifred Davies, mistress
- Swindon road, erected in 1923-1925; senior dept. accommodation, 356 girls & boys; Miss Mildred Long, head mistress; R. Hunnam, master; junior mixed dept. accommodation, 210 children; Miss C. F. Burrows, head mistress
- The Central School, Gloucester road, established 1919, for advanced instruction, for 520 pupils; F. H. Lister M.A. head master; Miss L. Croome A.C.P. mistress
- Domestic Science Classes are held at Marlborough house, Winchcomb street; Naunton park, Gloucester road & Swindon road centres; Miss Cave, organising teacher; woodwork & metal-work classes are held at Milsom street; Practising, Naunton park, Gloucester road & Swindon road centres; book-binding classes are held at Swindon road; A. W. Wilkins, supt.; school gardens are attached to most of the schools

CHARLTON KINGS SCHOOLS.

- Public Elementary, School road, built in 1872, for 420 children; 1901 used as girls' & infants' school: new boys' school built in 1898 & enlarged in 1900, for 200 boys; James J. Thorne, boys' master; Miss B. Canavin, girls' mistress; Mrs. Jane Roberts, infants' mistress
- Public elementary (non-provided) (boys & girls), Cirencester road, built by the late Charles Cook Higgs esq. in 1874, for 100 children, & controlled by a board of 6 managers; Miss Kate Herbert, mistress

PRESTBURY SCHOOL.

Public Elementary (C of E.) School, Bouncers lane (mixed & infants), built in 1835, enlarged in 1875 & again in 1898, for 263 children; there is a residence for the master; J. K. Armstrong, master; Miss N. Davis, Miss Fieldhouse, Miss White & Miss Morris, assistants

SPAS.

- Cambray, Rodney road, Frank Ruck, proprietor
- Central, Town hall, Imperial square; property of the Corporation; T. Allan-Burns, manager
- Pittville, Evesham road; property of the Corporation; T. Allan-Burns, manager, Municipal offices, Promenade

SOCIETIES, INSTITUTIONS &c.

- Animals' Welfare Association (The), Roselands, Leckhampton road; Miss Inge, hon. sec
- Baker Street Institute, Baker street
- Bennington Hall, Bennington street; Frank Cleary, hall keeper
- Blind Institution, 51 Winchcomb street; N. Shelmerdine, hon. manager
- Boy Scouts (B. P.), Charlton Kings Troop; head quarters, East End road, Charlton Kings
- Boy Scouts (B. P.), 24th Cheltenham (Leckhampton) Troop; head quarters, Moored road
- British Empire Shakespeare Society (Cheltenham branch); Miss M. Pownoll Williams, 1 Queen circus, sec
- British Union for the Abolition of Vivisection (British Anti-Vivisection Society) (Cheltenham branch), Miss Ogleby-Davies, president; Miss Garnham, 4 St. Margaret's terrace, St. Margaret's road, hon. treas
- Brooklyn Lawn Tennis Club, Tennyson road, St. Mark's; Charles Henry Stringer, hon. sec
- Bucklehaven Almshouses, Sandy Lane road, Charlton Kings
- Charity Organisation Society, Clarence Parade house, Clarence parade; Col. T. Longridge, hon. treas.; Miss Abbott, sec.; Sunset home, 3 Monson terrace, St. Margaret's road
- Charlton Kings Allotment Society Ltd. Church street, Charlton Kings
- Charlton Kings Club & Institute, Church street, Charlton Kings; Col. Wallace Georges, pres.; Rev. Reginald H. M. Bouth M.A. hon. treas.; J. A. Bailey, sec.; W. H. Scrivens, steward
- Cheltenham Angling Club; head quarters, Royal hotel, High street; T. R. Pritchard, 8 Colonnade, sec. & treas
- Cheltenham Civic Society; H. A. Colquhoun, 25 Park place, sec
- Cheltenham Conservative & Unionist Association, 3 Royal Well terrace, St. George's road; Owen Hawkins, sec. & agent
- Cheltenham Council of Social Welfare, Clarence Parade house, Clarence parade; Rev. W. S. Herbert Wylie M.A. sec
- Cheltenham & County Constitutional Club, 1 Royal Well terrace, St. George's road; John Davis, sec
- Cheltenham Cricket Club Ground, Princes street, — Field, sec
- Cheltenham Croquet Club, Old Bath road; W. E. F. Hancock, hon. sec

Cheltenham Dairymen's Association, 2 Regent st. ; Chas. C. Castle, hon. sec.
 Cheltenham Farmers' Union, 2 Regent street ; Charles C. Castle, hon. sec
 Cheltenham Friendly Societies' Medical Association, Harley house, Cambray
 place ; George Robert Lewis, sec
 Cheltenham General & Eye Hospitals: the General Hospital, Sandford road;
 the Eye Hospital, North place ; Earl Beauchamp K.G., P.C., K.C.M.G.,
 T.D. president ; Robert Kirkland M.B., C.M.Glas. John F. Johns M.D.
 Durh., L.R.C.P.Lond., D.P.H. & S. M. Hebblethwaite M.D.Lond.,
 M.R.C.P. consulting physicians ; William R. Buckell F.R.C.S.Eng.
 T. Holmes M.S., M.D.Lond. & John A. Bower M.B., C.M.Edin. (for
 eye, ear & throat), consulting surgeons ; John R. Collins M.A., M.D.
 Dub., M.R.C.P.Lond. J. Allman Powell (Mod.) B.A., M.D.Dub., L.M.
 Rot.Dub. & Francis J. Lidderdale M.C., M.B., B.S.Durh., D.P.H.
 physicians ; John Howell C.B.E., M.B., B.S.Lond., F.R.C.S.Eng. James
 C. R. Braine-Hartnell F.R.C.S.Eng. & James S. Robinson (Mod.) B.A.,
 M.B., B.Ch.Dub., L.M.Rot.Dub., F.R.C.S.Eng. surgeons ; James S.
 Robinson (Mod.) B.A., M.B., B.Ch.Dub., L.M.Rot.Dub., F.R.C.S.Eng.
 orthopaedic surgeon ; Arnold Leeming M.B., B.S.Lond., F.R.C.S.Eng.
 assistant surgeon ; Norman H. Pike M.B., B.S.Lond. surgeon for diseases
 of the eye, ear, nose & throat ; John G. Drummond Currie B.A.,
 M.R.C.S., L.R.C.P. surgeon for diseases of the eye ; Hugh F. Powell
 M.B.E., M.D. & J. Allman Powell (Mod.) B.A., M.D.Dub., L.M.Rot.Dub.
 anaesthetists ; John B. Davey M.B., M.R.C.S., L.R.C.P.Lond., D.T.M.
 Liv. clinical pathologist ; Hugh M. Meyrick-Jones M.D.Durh., B.S.,
 M.R.C.S., L.R.C.P.Lond. medical radiographer & electrician ; George A.
 Peake L.D.S.Eng., M.R.C.S., L.R.C.P., L.S.A.Lond. dental surgeon ;
 W. B. Smellie M.B., Ch.B. house physician ; C. W. Hope-Gill B.A., M.B.,
 B.Ch. & C. S. Hallpike M.B., B.S.Lond., M.R.C.P.Lond. house surgeons ;
 C. & P. James Ltd. M.P.S. pharmacists ; Miss L. C. Fox-Davies, matron ;
 Rev. Reginald H. M. Bouth M.A., J.P. hon. treasurer & chairman of the
 Board of Management ; J. Cumming Smith F.C.I.S. sec
 Cheltenham Group of Artists ; Miss I. Pownoll Williams, 1 Queen's circus,
 sec
 Cheltenham Guardians' Nurses' Home, 36 Clarence square ; Mrs. A. Bishop,
 supt
 Cheltenham Homecraft Association Ltd. (The), Knapp road ; G. H. Wynn,
 sec
 Cheltenham Hospital for Children, Hewlett road ; J. Rupert Collins M.D.,
 M.R.C.P. hon. consulting physician ; J. Curtis Webb M.B., B.Ch. hon.
 consulting radiologist ; A. G. Foljambe Forster M.D. hon. physician ; R.
 Bute Macfie O.B.E., F.R.C.S.Eng., M.B., Ch.B. hon. surgeon ; John
 Gavin Drummond Currie L.R.C.P., M.R.C.S. & J. B. Davey M.B.Lond.,
 M.R.C.S., L.R.C.P.Lond., D.T.M.Liv. hon. pathologists ; Miss D. Stranger
 M.D. hon. anaesthetist ; G. A. Peake M.R.C.S., L.R.C.P., L.S.A., L.D.S.
 hon. dental surgeon ; Rev. A. H. Rhodes M.A. chaplain ; C. C. Footitt,
 hon. treas. ; L. Scott Langley, hon. sec. ; Miss Pollock, matron
 Cheltenham Labour Hall & Institute Ltd. 299 High st. ; Cyril Barlow, sec
 Cheltenham Ladies' College Sanatorium, Leckhampton road : Miss Sarah
 J. Robinson, matron
 Cheltenham Liberal Club, North street ; W. C. Pates, sec
 Cheltenham Operatic & Dramatic Society, 385 High street ; R. V. Copeland,
 hon. sec
 Cheltenham Polo Club, New Barn lane, Prestbury ; Charles Turk, sec

Cheltenham Root & Grain Society, 2 Regent st. ; Charles C. Castle, hon. sec
 Cheltenham Rotary Club ; office, Crescent place ; H. F. Midwinter, hon. sec
 Cheltenham Rugby Football Athletic Ground, Albion street
 Cheltenham Spa Bowling Club, St. George's square ; T. C. Child, hon. sec
 Cheltenham Swimming & Water Polo Club, 311 High street ; headquarters,
 Cotswold hotel, 9 Portland street ; F. E. Lane, hon. sec
 Cheltenham Theatre & Opera House (The Cheltenham Playhouse Co. Ltd.
 proprietors), Regent street ; reg. office, 2 Crescent place ; Wilfred Simpson,
 gen. manager ; Ernest C. Cornock, sec
 Cheltenham Town Association Football Ground, Whaddon road
 Cheltenham Town Bowling Club, Ashburne green, Suffolk square ; Alfred
 Ricketts, hon. sec
 Cheltenham United Liberal Association ; offices, Albion house, North
 street ; Rt. Hon. Sir John A. Simon K.C.V.O., O.B.E., K.C., M.P., J.P.
 president ; Alderman Miss C. F. Winterbotham-M.B.E., J.P. chairman ;
 H. W. Gill, treas. ; Mrs. B. Gurney & E. M. Yeend, hon. secs. ; F. R.
 Starling, sec. & agent
 Cheltenham United Services Club Ltd. Winchoomb street ; Francis Pow,
 sec
 Cheltenham Voluntary Health Society (Infant Welfare Centre), 27
 Montpellier terrace ; Mrs. Lock Mellersh, chairman ; Miss Hanson, hon.
 treas. ; Miss I. Seton, sec
 Cheltenham Women's Conservative & Unionist Association, 3 Royal Well
 terrace, St. George's road ; K. I. H. Vale, hon. sec
 Cheltenham Young Men's Christian Association, 16 to 18 Promenade ;
 Norman Edwards, sec
 Christian Alliance of Women & Girls, 24 Cambray place ; Miss Sykes, sec
 Church Army (Francis Owen) Home, 27 Cambray place ; Miss E. Gay, hon.
 supt. ; Sister E. Minter, matron
 Church of England Home for Waifs & Strays, St. Monica's home, Battle-
 down approach, Charlton Kings ; Miss Ray, lady superintendent
 City of Birmingham Sanatorium, Salterley grange, Leckhampton environs,
 Leckhampton ; David James Peebles M.B., Ch.B., D.P.H. St. And.
 resident medical supt. ; Miss E. Jones, matron
 Clarence Club for Ladies, 15 Clarence street ; Mrs. M. E. Jackson, sec
 Conservative Club, Portland house, Albion street ; E. C. Cornock, sec
 Conservative & Unionist Association (Cirencester & Tewkesbury Division),
 2a, Rodney road ; Ralph Homan, sec. & agent
 Dean Close Memorial School Sports Field, Shelburne road
 Delancey Fever Hospital, Charlton lane ; E. W. Deacon, hon. treasurer ;
 William Guy Lidderdale M.B., B.S. medical officer ; Miss F. Jones,
 matron ; R. Owen Seacome, sec
 East Gloucestershire Cricket, Tennis & Hockey Club, Old Bath road ; H.
 H. Yolland, sec
 Ems Institution Children's Home (The), Swindon road ; F. W. White, supt
 Female Refuge, North Parade Home, Winchoomb street ; Rev. William
 Grist M.A. chaplain ; F. Sheppard, hon. sec. & treasurer ; Miss A. Wool-
 house, matron

- The Girls' Orphanage, Winchcomb street; Miss Faber, hon. sec.; Rev. Alexander Arthur Headley, hon. treasurer; Rev. William Grist M.A. chaplain; Miss Round, lady superintendent
- Gloucester Conservative Benefit Society, 2 North place; James John Wheeler, sec
- Gloucester Liberal Benefit Society (non-political), Salem house, Clarence parade & 1 Winstonian road; A. E. Baylis, sec
- Hay Cottage Homes, Naunton lane
- Home for the Aged Poor, Orphans & Deserted Children, Nazareth house, Bath road; Sister Mary Joseph, superior
- Independent Order of Oddfellows (M. U.); Beaufort Lodge, meet every fourth monday at the Oddfellows hall, Grosvenor terrace; F. A. Jenkins, 8 Park View terrace, sec.; Imperial Lodge, meet every other tuesday at the Oddfellows hall, Grosvenor terrace; A. M. Hamlin, 12 St. George's place, sec.; Sisters' Self Help Lodge, meet every fourth thursday at Oddfellows' hall, Grosvenor terrace; S. J. Jones, sec.; Widows' & Orphans' Lodge, meet every other monday at the Oddfellows' hall, Grosvenor terrace; H. G. Ellard, Parkville, Lyesfield road, Charlton Kings, sec
- Jesse Mary Chambers' Almshouses, Tennyson road, St. Marks; Mrs. Philpotts, matron
- King's Hall, North street, Thomas W. Poynton, proprietor
- Ladies' Club, 29 Promenade; Mrs. Bertha James, hon. sec
- League of Nations Union; J. Monro Briggs, The Lawn, Park place, sec
- Lilley Brook Golf Club (Cheltenham) Ltd. Cirencester road, Charlton Kings; H. V. Haddon, sec.; Ian D. Yeaman, hon. treas.; regd. office, 16 Royal crescent
- Masonic Hall, Portland street, Ernest Oliver Holman, hall keeper, where the following lodges are held:—Foundation, lodge 82, every fourth wednesday in the month, July & August excepted; Royal Union, lodge 246, every third wednesday in the month; Royal Arch, chapter 82, the chapter meets on the second thursday in March, June, October & December; Keystone, lodge Mark Masters, meets once a quarter; Perseverance lodge, meets on the second wednesday in the month from October to May; & the Cotteswold Encampment of Masonic Knights Templar is held on the first wednesday in February, April, July, October & December
- National Catholic Thrift & Benefit Society, 10 St. James's square; J. Tucker, sec
- National Citizens' Union (Cheltenham branch), Rodney hall, Rodney road; Col. B. C. Kauntze, hon. sec
- National Society for Prevention of Cruelty to Children, 9 Monson avenue; William Bransor, inspector
- National Union of General & Municipal Workers (Cheltenham & Bath area), 26 Manchester street; J. W. Betteridge J.P. organizer
- New Club, Promenade; Lt.-Col. Selby H. Henderson, hon. sec
- Oddfellows' Hall, Grosvenor terrace, George Robert Lewis, sec
- Original Brewery Sports Club Ground, Whaddon road; Raymond A. Fry, hon. sec
- Orphan Boys' Orphanage, St. Margaret's road; Col. Duncan C. Carter C.B., C.M.G. hon. sec.; Alfred Godfrey, superintendent

- Parish Church & St. Matthew's Young Men's Club, St. James's square; H. T. Bush, chairman; T. J. Gunnell, sec
- Pate's Almshouses, 4 Albion street
- Primrose League (Cheltenham Habitation), 2 North place; H. Cox, sec
- Promenade Club, 21 Promenade; Arthur V. Armstrong, hon. sec
- Provident Dispensary, Bennington hall, Bennington street; Robert Park M.D., Ch.B. medical officer; Miss Hutchinson, hon. sec
- Registration of Charity Bureau (charity organization society), Clarence Parade house, Clarence parade
- Rodney Hall, Essex place, Rodney road; Charles Watts, 148a, High st. sec
- Royal National Life Boat Institution (Cheltenham branch); Miss E. Wanklyn, 12 ~~Promenade~~ street, hon. sec
- Royal Nursing Home Nurses' quarters, Penrhyn, Bayshill road
- Royal Society for the Prevention of Cruelty to Animals (Cheltenham & East Gloucestershire branch), 1 St. George's parade; Isaac Haines, inspector
- Ryeworth Cricket & Football Club Headquarters, Ryeworth road, Charlton Kings; H. Cooke, hon. sec
- St. Anne's Nursery Training College, Pittville Circus road; Miss Holbech, matron
- St. Catherine's Home for Friendless Girls, 28 Cambray place; Mrs. Jordan, sec.; Sister Olive Wright, superintendent
- St. James' Memorial Hall Club, Acton, Suffolk square; C. Bendall, hon. sec
- St. John Ambulance Brigade & British Red Cross Society Ambulance Station, 335 High street; A. C. Dunn, sec. to joint committee; William G. Hill, resident driver
- St. John's Institute, Albion st.; G. Smith, hon. sec
- St. Paul's Boys' Brigade; headquarters, Milsom street
- St. Peter's Church Institute, 86 Tewkesbury road; Rev. Albert Edward Cleese M.A., L.Th. hon. sec
- St. Peter's Church Institute, Toe H Boys' Club, 86 Tewkesbury road; O. Jewell, hon. sec
- SS. Philip & James Men's Institute, Leckhampton road; Charles Sydney Watts, hon. sec
- Society for Promoting Christian Knowledge (depot), 410 High street
- Strickland Homes (almshouses), Hale's road
- Theosophical Society (Cheltenham lodge), 4 St. Margaret's terrace, St. Margaret's road; F. W. Pearson, treasurer; G. D. Bond, hon. sec
- Toe H Headquarters, 16 to 18 Promenade; Thomas Maitland Roy, hon. sec
- Union Club, Cambray place; J. H. Boulter, hon. sec. & treasurer
- Victoria Home for District Nurses, St. James's square; Miss G. Perry, superintendent; Miss F. Ramsay, sec
- Women's Institute, Prestbury road, Prestbury; Miss Luke, sec
- Working Lads' Club, 21 Grosvenor street; Shirley Le Feuvre, sec
- Ye Cotteswold Angling Society; headquarters, Eight Bells hotel, Church street; Miss Willett, 6 Rotunda terrace, sec

BUILDING SOCIETY.

- Cheltenham & Gloucester Building Society, 18 Clarence street; David Lewis J.P. managing director & sec

TERRITORIAL ARMY.

5th Battalion Gloucestershire Regiment, C Co. North street; *Commanding Officer, Capt. J. K. Armstrong*

MILITARY.

Army Recruiting Office (Cheltenham area), Hepworth chambers, High street; Regt. Quartermaster-Sergt. Fredk. Chas. Martin, recruiting officer

RAILWAY STATIONS.

Great Western, Cheltenham Spa, St. James'; Malvern road, & Race-course (open on race days only); Sidney Earle Loveridge, station master; Cheltenham South & Leckhampton station, Leckhampton road; Charles Cotton, station master; Francis W. Mead, manager of goods station; goods depot, Malvern road; Charlton Kings station, Cirencester road. Charlton Kings; Woodman May, station master

London, Midland & Scottish, Lansdown, Cheltenham Spa; Arthur Ernest Chandler, station master; William Eales, manager of goods station, Tewkesbury road; general inquiry & booking office, 17 Colonnade

CONVEYANCE.

Cheltenham & District Light Railway Co.; offices, Gloucester road, near London, Midland & Scottish Railway station; parcels office & waiting room, North street. Electric cars run at frequent intervals to Southam & Cleeve Hill, Charlton Kings & Leckhampton; all cars pass the London, Midland & Scottish & Great Western stations

Winchcombe.—Gillett, omnibus, from "Crown," at 4 p.m. daily; thurs. & sat. 4.30 p.m.; wed. 3 p.m.

The Bristol Tramway & Carriage Co. Ltd. run motor omnibuses daily to Gloucester, Stroud, Nailsworth, Burford, Cirencester, Birdlip, Broadway & Tewkesbury; also daily to the adjacent places of interest, embracing a radius of 100 miles

Sutton & Co. Ltd. 50 St. George's place

CARRIERS.

With the places they go to & the inns they start from.

Alderton—Harvey, "Crown," thurs. 3 p.m.

Andoversford—Miles, "Crown," thurs. & sat. 4 p.m.; Pulham, "Crown," thurs. & sat. 5 p.m.; Perrott, "Crown," thurs. & sat. 4 p.m.; Hunt, "Plough," tues. thurs. & sat. 4 p.m.; Young, "Plough," tues. thurs. & sat. 11 a.m.

Apperley—Hawksworth, "Plough," thurs. 4 p.m.

Brockhampton—N. Williams, "Old Swan," tues. thurs. & sat. 4 p.m.; Carpenter, "Crown," tues. thurs. & sat. 4 p.m.

Dowdeswell—Midwinter, "Old Swan," tues. thurs. & sat. 4 p.m.; Hunt, "Plough," tues. thurs. & sat. 4 p.m.; Young, "Plough," thurs. & sat. 11 a.m. See also Andoversford

Ford & Guiting—Bowles, "Plough," tues. & thurs. 10.30 a.m.; sat. 9 a.m. & 3 p.m. & sun. 5 p.m.

Guiting Hampen & Hawling—Miles, "Crown," thurs. & sat. 4 p.m.

Hasleton & Compton Abdale—Lockey, "Dove & Rainbow," Burton street, thurs. 4 p.m.

Kemerton—Mathers, "Plough," thurs. 4 p.m.

Kinerton—Miles, "Crown," thurs. & sat. 4 p.m.

Naunton—Pulham, "Crown," thurs. & sat. 5 p.m.

Northleach—Phipps, "Old Swan," tues. thurs. & sat. 5 p.m.

Overbury—Mathers, "Plough," thurs. 4 p.m.

Sherbourne—Joy, "Plough," thurs. 4 p.m.

Shipton—Kilby, "Old Swan," thurs. & sat. 12 noon

Shipton Oliffe—Perrott, "Crown," thurs. & sat. 4 p.m.

Staunton—Hawksworth, "Plough," thurs. 4 p.m.

Tewkesbury—Green, "Crown," thurs. 4 p.m.; Mathers, "Plough," thurs. 4 p.m.

Winchcombe—Mathews, "Plough," mon. tues. thurs. fri. & sat. 9.40 a.m. & 1.40 p.m.; wed. 9.40 a.m.

Withington—Midwinter, "Old Swan," tues. thurs. & sat. 3 p.m.; Hunt, "Plough," tues. thurs. & sat. 4 p.m.; Peart, "Royal Hotel" yard, tues. thurs. & sat. 11 a.m. & 3 p.m.

WHY NOT

make this page

YOUR **S**ILENT BUT
SURE
ALESMAN

IN THE NEXT EDITION ?

We can assist you in making an

ANNOUNCEMENT
ATTRACT
ATTENTION.

WRITE NOW TO :: ::

ADVERTISEMENT DEPT.

KELLY'S DIRECTORIES LIMITED,
186 Strand, :: London, W.C. 2.

ESTABLISHED 1799.

THE OLDEST AND LARGEST DIRECTORY PUBLISHERS
IN THE WORLD.

Tel. No. Central 7830.

ESTABLISHED 40 YEARS

MEALING & CO.

*BUILDERS, DECORATORS
& SANITARY ENGINEERS*

Every description of General Property Repairs
Undertaken :: :: Latest Decorative Schemes
and Modernisation of Bath Rooms are Specialities

RING US UP
TELEPHONE No. 2609

22 CARLTON STREET, CHELTENHAM

T. W. HARVEY & SONS,

LIMITED,

General Ironmongery

OF RELIABLE QUALITY.

Galvanized Wire Netting,

:: Garden Tools, Garden ::

Rollers, Lawn Mowers.



Roofing Iron and Felt,

:: Fencing, &c. ::

180-I High St., CHELTENHAM.

Phone 2183.

**THE CHELTENHAM
ORIGINAL BREWERY CO.
LTD.**

**BREWERS OF THE
CELEBRATED**

**CHELTENHAM
ALES**

**WINE & SPIRIT MERCHANTS
and**

**Owners of the Largest Stocks of Bonded
Whiskies in the West of England**

HEAD OFFICES:

160 HIGH STREET, CHELTENHAM

PHONE—3017 & 3018

Local Branch: 386 HIGH ST. (Wine & Spirit Dept.)

PHONE—3103

BRANCHES AT: Birdlip, Glos.; Gloucester, 13 Berkeley
Street, Phone 2901; Ledbury, Vine Brewery, Phone 12;
Wickwar, Phone 2; Hereford, 48 Broad Street, Phone 1122.

TELEGRAMS: "ORAL."

**THE
CHELTENHAM**

WITH

CHARLTON KINGS, LECKHAMPTON AND PRESTBURY

STREET DIRECTORY

EXPLANATION.

To account for missing Numbers in Streets, it may be understood that either the house was empty at the time the revision was made, or let in weekly tenements, or that the information was refused.

The general early closing day is Wednesday, but the banks, solicitors' offices and some of the principal shops close early on Saturdays.

ABBOTS COTTAGES.

See Hatherley road.

ALBANY ROAD, from Dagmar road to St. Stephen's road North side.

Park view.

- 1 Drew William
- 2 White William John
- 3 Peers George Edward
- 4 Windridge Mrs
- 5 Herbert Frank Edgar
- 6 Jones Charles James
- 7 Clifford James
- 8 Whitehead Thomas
- 9 Giles William
- here is Alexandra st
- Townley Sidney A. (Nestleton)
- Gurney William Arthur (Grove villa)
- Cooper Rev. Thos. M.A. (Marsden)
- Venn Alfred Frank (Albany villa)
- Edwards Herbert (Oakfield villa)
- Rees Miss (Innesville)
- Strickland Chas. H. (16 Park view)
- Center Thos. Wm. (The Croft)
- Nicholas Chas. Fredk. B. (Oakdene)
- here is Oakfield st
- here is St. Stephen's rd
- South side.
- St. Stephen's Church Mission Room

ALBERT COTTAGES.

See Bath parade; Larput place & Russell place.

ALBERT LANE, from 15a, Hamilton place, St. Paul's road.

Legge Mrs

ALBERT PL. from Portland ter.

- 4 Pittville Police Station (Fredk. Ford, sergeant in charge)
- 5 Pullin Miss, dressma
- 6 Cannock Henry Pollard
- 7 Gale Mrs
- 8 Mills Mrs
- 9 Phillips John
- 10 Jones Frederick
- 11 Coole Thomas George, tailor
- 12 Booy Frank
- 13 Finch Joseph Henry
- 14 Spackman Miss
- 15 Sparrow Walter Edwin
- 16 Oliver Mrs
- 17 Richards William Arthur
- 17 Richards Reginald Wm. teacher of music
- 18 Freeman Frederick Charles
- here is Selkirk st
- 21 Candle Hubert
- 22 Gurney Mrs

"THE FAMOUS" Redg. (Prop. A. N. Cole) Men's & Boys' Clothiers, 350/1 High St.

ALBERT PLACE—continued.

- 23 Gardner Mrs
24 Wyatt Mrs. Emily
25 Dancy William George Beacham
26 Gardiner Arthur Edwin
27 Dovey Jn. Mark
Morgan Mrs. F. L. dairy (Portland ho)

ALBERT ROAD, Pittville, from Prestbury road.

North-east side.

- 1a, Bond Isaac
1 Milne-Smith Mrs. J
2 Ryves Edmund Warren Lewis

Pittville crescent.

- 1 Maynard Mrs. H. O
2 Braddyll Miss
3 Shewell Miss
4 Mockler Miss
4 Penny Miss
5 Palmer Mrs
6 Lake Mrs
Eager Albert Thomas Victor (Pittville Crescent cottage)
7 Collett Col. Jn. Hy. C.M.G., T.D., D.L
8 Thomson J. B

Tanner Mrs. (Scoriton)
.. here is footpath to Prestbury rd ..
(For other names see Prestbury.)
South-west side.
..... here is Wellington rd

Rothesay mansions.

- 1 Bradish Miss
2 Willans Miss
3 Stainforth Col. R. T

Cochrane Miss (1 Easton villas)
Corbyn Miss (2 Easton villas)
Hunt Clement C. (Bennington)
Threlfall Mrs. (Hawksworth)
Pratt Rev. Henry Madan M.A., J.P. (Southern house)
Clarke Lt.-Col. Thomas Sydenham (Sandown lawn)
Benwell Percy Jas. nurseryman (Albert Road nurseries)
Littledale Mrs. (Ravenhurst)
..... here is Pittville lawn

ALBERT ROAD, Prestbury, from Albert rd. Pittville.

(Letters direct from Cheltenham.)
Handley Fredk. F. (Handley Cross)
Haddock Percy (Pittville court)
Graham Col. Vivian W H. (Aubervie)
Gibbins Edwd. J. (Gate ho)
Edwards Brig.-Gen. Graham T. G., C.B. (Horstead house)
Harries Seymour Luce (Malvern Hill ho)
Lindsay Mrs. (Marston)
Butler Mrs. Rachael Mary (Elms ct)

ALBERT STREET, from 13 Hamilton place, St. Paul's road to Larkput place.

West side.

- 1 King David Ernest W. insur. agt
2 Thomas Edwin Ernest Leslie
3 Dutton Joseph Edward
4 Derrick William
5 Swain Ernest Noel
6 Tovey Charles Henry
7 Doxsey Andrew
8 Tombs Horace Arthur Herbert
9 Playdon Mrs
10 Carter George
11 Clifford Charles William
12 Smith Archibald A
13 Rutland Misses
14 Yeates George
15 Lush John Joseph
16 Beames Albert George
17 Marshall Mrs
18 Tombs Charles Henry
19 Wright Mrs
20 Colson Frederick John
21 Kidd George
22 Aston Frank

East side.

- 23 Smith Arthur James
24 Harris Mrs
25 Addis Henry
26 Hancock William George
27 Matthews William Henry
28 Portlock Mrs
29 Beames Mrs
30 Mace Albert John
31 Tovey James Henry
32 Adams Wm. Chas. G
33 Parker Mrs
34 King Fredk. Jas. sign writer
35 Bastin Frank Harry
36 Evans Ernest Henry
37 Major Alfred

ALBION SQUARE, from 26 Albion street.

- 2 Harmer Rd. Jas
3 Slack Charles Richard
4 Lodge Mrs
5 Dodwell Thomas Hedley
6 Smith Phillip John

ALBION STREET, from 1 North place to Hewlet street.

South-west side.

Conservative Club (Rt. Hon. Sir J. T. Agg-Gardner P.C., J.P., M.P. president; E. C. Cornock, sec.) (Portland house)
Pritchard Miss (Pemberton house)
..... here is Portland st

1 Brown Mrs. Eva, draper
1 Fairview Window Cleaning Co
2 Smith Wm. S. coal mer
2a, McMinn Jn
3 Bath hotel, George Smith
4 Pate's Almshouses
Coliseum Theatre (H. G. Beard, proprietor)
..... here is Albion pl

Leopold's Coliseum Café (F. B. Leopold, propr.), confectioners
7 & 8 Bloodworth & Son, confectioners
9 Stone William Henry, grocer
..... here is Winchcomb st

13 Parsons Charles F., M.R.C.V.S. veterinary surgeon
13 Dartnall Maynard Leslie M.R.C.V.S. veterinary surgeon
14 Clarke Frederick Arth. hair drssr
15 Phipps William, wardrobe dealer
16 Munday Herbert, confectioner
17 Weston Geo
17, 18 & 19 Haines & Strange, motor car agts
18 Poulton H. Dean
19 Poulton H. Bernard
20 Chambers Fredk. J. who. chemist
..... here is Albion sq

26 Stretton George
27 Taylor's (A. H.) Butchers' Hide Skin, Fat & Wool Co. Ltd
28 Tench Fredk. ticket writer
29 Miller Arth. boot mkr.
30 Harris Geo. fruiter
..... here is Gloucester pl

- 38 Arkell Albert
39 Lea Mrs
40 Fleetham Thomas Henry
41 Gegg Robert William
42 Jones John
43 May Alfd. Sydney
44 Browning Francis Thomas

ALBERT STREET, St. Peter's, from 8 Tewkesbury road. West side.

- 3 Slack Mrs. M
4 Little Joseph
5 Moss Ernest C
6 Drinkwater Mrs. C
7 Burford Mrs. E
8 Drew James W
9 Cummings Charles Frederick
10 Patton Richard P
11 Dodwell William H
12 Tanner William H
13 Baldwin Thomas J
14 Ward William R
15 Patrick Joseph
16 Williams Regnd
17 Matthews Thomas Frederick
18 Simmonds Mrs. A
19 Turbyfield B
20 Gardner Archibald
21 Barlow Albert H
22 Little Henry
23 Hemmings John
Conn Alfd. Jas. baker (Albert ho)
East side.
24 Mason Richard J
25 Elsworthy Mrs. A
26 Nottingham Albert William
27 Wakefield George J
28 Ashing Mrs
29 Arkell Mrs. A
30 Herbert George
31 Constable Fredk
32 Babbage Arthur
33 Wakefield George E
34 Lawrence Albert R
35 Turbyfield Thomas J
36 Little David
37 Nind Frederick
38 Higgs Charles
39 Burford Edward E
40 Compton William

ALBION PLACE, from Albion st.

- 2 Page Herbt. Rd
1 Craker Mrs
Victory Motor Co. (Cheltenham) Ltd. garage. See advert
CHELT.

ALBION STREET—continued.
Grosvenor place.

- 3 Taylor Alfd. Hy
4 Casey Miss
5 Preston Miss Lily, private school
6 Pearce Mrs
7 James Mrs
8 Norman George Balsdon
8 Swaffield Frederick
..... here is Sherborne pl
**CHELTENHAM ICE & COLD
STORAGE CO. LTD.** cold storage
Albion Cabinet Works (Coombs &
Fry)
Smith Brothers, builders' merchants
Smith Sydney James, cycle agent
Cheltenham Rugby Football Ath-
letic Ground

St. Annes Prom.

- 1 Booth Miss E. M. confectioner
2 Ellis A. A. pastrycook
4 Townsend Frank, butcher
5 Wixey —
7 Cotterell Miss Florence, general
stores
8 Beach William Arthur, fruiterer.
See advertisement
9 Barrow Court Dairy (Walt.
Weston)
..... here is St. Annes rd
Bourton Frank (Corbiere)
Bailey Edwd. M. (Berkeley villa)
Browning Mrs. (Stratheona)

North-east side.

- here is Berkeley st
..... here is Witcombe pl
St. John's Institute,
G. Smith, hon. sec
Biddle Arthur, builder
St. John's School
71 Piper Thomas, beer retailer
Wiggall Phillip E. (Emlyn lodge)
Dyer Edwd. Albt. (Roydon cot)
Stephenson Wm. general stores
..... here is St. James st
..... here is Grosvenor st
77 Messenger Henry, plumber
Meadows Harry Albert, grocer
..... here is Highbury la
Smith Brothers, builders' merchants
Mann Mrs. (Lea house)
..... here is Grosvenor ter
Day Wm. Jas. beer retr
.... here is Grosvenor pl. south

- 86 Evans Richd. sheet metal worker
87 Fletcher Mrs. Lucy, wardrobe dr
88 Dunn Henry Ridley, grocer
... here is Wellington passage...
Berkeley Arms P.H. Hy. Morrell
89 Bate Bros. motor trimmers
89 Tourists' Garage
Royal Vaults P.H. (Derick
Barker, mngr)
90 & 91 Haines & Strange, motor car
agts
Child George Wm. hair dresser
93 & 94 Vine Tree inn, Mrs. Amelia
Child
..... here is Winchcomb st
95 Singleton & Son, outfitters
Crown Tap P.H. Wm. A. Pimley
Boreham Harry (Crown yard)
96 The Modern Boot Repairing Co
97 Shipway William Henry, confr
98 O'Hagen Matthew, oyster saloon
99 Lamb Vaults P.H. (Mrs. Lilian
Lindsey, manageress)
100 Griffin James William, fruiterer
101 Cetta Theodore A. confectioner
Sharpe & Fisher (1924) Ltd.
wall paper mers. See advert
Sharpe & Fisher (1924) Ltd.
(stores). See advertisement
102 Yeend Ernest M. jeweller
103 Dawo Frederick William, grocer
..... here is Pittville st
106 Cull Miss Annie F. confectioner
107 Bird William Edgar, boot maker
Christadelphian Meeting Room
Criterion Temperance hotel, G.
Banting
109 Burkes John, wardrobe dealer

**ALEXANDRA STREET, Princes
road to Albany road.**

East side.

- 1 Weaver Miss
2 Gutteridge George S
3 Carter Miss J. nurse
4 Williams Oscar
5 Blake Arthur
6 Long Richard
Lafford Jn. Wm. (Credenville)
Martin Thos. (Whitkirk)
Alexander Wm. H.G. (Arlingham)
Jeffries Louis (Woodville)
Roylance Miss (Roy Ville)
Jasper Harry (Alton)

TELEPHONE—2913.

W. A. BEACH,

HIGH-CLASS FRUITERER.

SPECIALITIES

Home-made Jams, Jellies & Marmalades

Manufactured from the original recipes
of the late T. W. Beach, founder of the
.. Whole Fruit Pure Preserves. ..

 **W. A. BEACH (Son of the Founder).**

**8 St. Anne's Promenade,
Albion St., Cheltenham.**

TELEPHONE 2646.

E. W. BISHOP,

WELL-APPOINTED
CARS FOR HIRE OPEN OR
CLOSED.

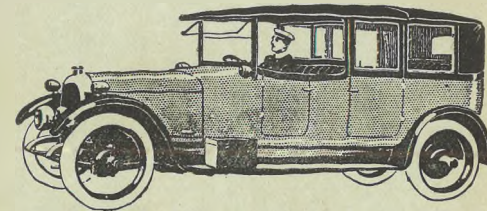

LET US SHOW YOU THE BEAUTIFUL COTSWOLDS.

FUNERAL CARS TO THE TRADE.

Strict and prompt attention given to all Orders entrusted to our care.

**PORTLAND GARAGE, PORTLAND TERRACE,
PITTVILLE, CHELTENHAM SPA.**

Telephone 3624.

CHELTENHAM

AGRICULTURAL TRADERS, LTD.

(L. G. HALL, MANAGING DIRECTOR).

Corn & Forage Merchants.

GENUINE SEEDS.

Agents for Cakes, Meals and Fertilizers.

268 HIGH ST., CHELTENHAM.

THE CHELTENHAM & COUNTY STAMP CENTRE.

A very fine range of the World's Postage Stamps in superlative condition at reasonable rates. All makes of accessories, albums, packets and sets stocked. The most efficient approval department in the provinces entirely at your disposal. Name your requirements—WE CAN SUPPLY

Call, write or
phone
CHELTENHAM
2769.



STAMPS
PURCHASED.
BEST PRICES
GIVEN.

Stamp collectors have the expert advice of Mr. R. ALCOCK at their disposal. We are the leading Authority and Specialists on Triangular Stamps of all kinds. Pamphlet on these most interesting Stamps gratis. We are the original makers of Triangular packets and special Triangular approval selections. Triangular collections arranged and written up.

PERSONAL
SERVICE.



INTEGRITY.

12 Montpellier Arcade, CHELTENHAM SPA (close to Queen's Hotel).

Essex villas.

- 1 Hodgkins Thomas Hart
- 2 Sandall George

Park View villas.

- 1 Edwards Jas. R
- 2 Wall John William

West side.

King Albert (Alexandra house)

Rochford terrace.

- 2 Savage James
- 3 Luckham Miss
- 4 Bellamy Miss
- 6 Scott Thomas Henry

Alexandra villas.

- 8 Hawketts Henry
- 9 Hyett George
- 10 Cox Edward
- 11 Severn Miss
- 12 Williams Charles
- 13 Cross John Thomas
- 14 Skinner John Pye

Hill David (Amberley)

Driver Alfred John (Elston villa)

ALEXANDRA VILLAS.

See Alexandra street.

ALBION PARADE.

See Market street.

ALFRED COTTAGES.

See St. James's square.

ALL SAINTS' ROAD, from 142

Fairview road.

East side.

- 1 Carr Miss
- 3 Morris Mrs
- 5 Creed Albert James
- 7 Smith Edwin George
- 9 Lawrence Jn
- 11 Mason Mrs
- 13 Hampton Mrs
- 15 Hale Albert Samuel Spencer
- 17 Begbie Miss
- 19 Wiggett Wm. Mark
- 21 James Leslie
- 23 Halford Arthur
- 25 Purser Charles William
- 27 Brown Miss
- 29 Bailey Mrs. Ida, shopkpr
- 31 Wilson George Thomas
- 33 Shipton Joseph
- 35 Rose Miss

- 37 Frewin James
- Maisey Chas. A. (Harman villa)
- 39 Fletcher James
- 41 Skinner Miss
- 43 Sly Mrs

.... here are All Saints' villas
Peel Charles E. (The Abbots)
All Saints' Church
Sims Tom (Innholmes cottage)
Fletcher James, cab proprietor (Innholmes mews)

West side.

- 4 Halford Arthur Harold Dennis
- 6 Simons Mrs
- 8 Poytress Charles Henry
- 10 Barton Mrs
- 12 Evans Thomas
- 14 James Misses, dress makers
- 16 Potter Frederick
- 18 Maisey Frederick Victor
- 20 Jenkins Chas. Fredk
- 22 Hicks William Henry
- 24 Stangoe John Howard
- 26 Porter Harry Couche
- 28 Pearce Harry Barton
- 30 Humphries Arthur
- 32 Bayliss Mrs
- 34 Brownett Mrs
- 36 Gwinnell Sidney George
- 38 Allaway Arthur
- 40 Wiggall Miss
- 40 Jewell Miss Mary, costumier
- Davy Mrs. (Dromore)

..... here is Winstonian rd
Kilminster Miss (Heathfield)
Hunt Robert Edwin (Hamilton)
Page Rev. Harold King M.A. (curate of All Saints') (Clovellly)
Menzies Maj. Stuart (Branksome)
Holmes Miss (Melfort)
Hamlin Albert (Alberton)
Wells Mrs. (Braunston)
Slingsby Henry (Wallington)
Bache Walter (Eythorne)
Woolcombe-Boyce Miss (Lyndhurst)
Clark Harry B. (Rossmoyne)

Glenfall terrace.

- 6 Pratley George Henry
- 5 Court Miss
- 4 Weaver Benjamin
- 2 Harris Siâney H
- 3 James Percy
- 2 Earengy Mrs
- 1 Dittmer Mrs

..... here is Selkirk st

ALL SAINTS' ROAD—continued.
Hume Brig.-Gen. Jn. Jas. Fras.
C.B.E. (ret.) (Glenfall lodge)
Hattersley-Smith Misses (Glenfall
Lawn)

ALL SAINTS' TERRACE, from
Hewlett road.
West side.

- 5 Johnsey Frank William
- 7 Rix Dan
- 9 Francis Miss
- 11 Messenger Henry Thomas
- 13 King Frederick William
- 15 Evans William G
- 17 White Charles Fraser
- 19 Doogood William Henry
- 21 Davis Ralph
- 23 Norman Mrs
- 25 Wilkes Misses
- 27 Maisey Mrs
- 29 Noot Mrs
- 31 Amery John
- 33 Long Stephen Francis
- 35 Wheeler Mrs
- 37 Day Mrs
- 39 Spickernell Sidney Harry

Waite Arth. (1 Fern villas)
Wintle Benj. (2 Fern villas)

- 6 Keen Daniel, sign writer
- 8 Ackrill William Pearce
- 10 Hart Harold Reginald
- 12 Hill Miss
- 14 Osman Frederick Edwin
- 16 Williams Mrs

ALL SAINTS' VILLAS, from All
Saints' road.

Johnstone Rev. Canon Philip Mar-
maduke Cramer M.A. (vicar of
All Saints', & surrogate) (All
Saints' vicarage)
Grainge Thomas John (Thames lo)
Fieldwick Rev. Geo. T. (Thirlwood)
Fisher Mrs. (Westfield)
Roberts Misses (Hopesay)
Birley Rev. Cuthbert William M.A.
(Homelea)
Knight Henry Herbert (The Lodge)
Alberge Mrs. C. (Pen Isla)
Somerset Mrs. (Raglan)
Selfe Jas. Harold (Riverhead)
Hill Harry (The Abbotts stables)

ALMA COTTAGES.

See Hatherley road & Hewlett place.

ALMA ROAD, from Hatherley rd.
West side.

Smith Chas. Jas. poultry farmer
(Hillview)
..... here is Railway bridge.....
Chadwick Alfred (Wood grange)
Cook Miss (The Bungalow)
East side.
Tahourdin Mrs. (The Caravans)
Thompson Edward (Alma cottage)
..... here is Borough boundary..

ALPINE VILLAS.

See Gloucester road.

ALSTONE AVENUE, from Arle
rd. to Alstone la.
East side.

- 1 Banford Miss
- 2 Wilcox Jacob Thomas
- 2 Wilcox Thos. L. upholsterer
- 3 Shaw Miss
- 3 Bendall Miss
- 4 Anderson Josph
- 5 Wilson Harold
- 6 Binmore Horace
- 7 Trevett Cyril
- 10 Wilson Mrs. A
- 11 Vizer Mrs
- 12 Austin Edgar Stanley
- 13 Hallelwell Albert Joseph
- 14 Boyd John
- 15 Siford John Henry
- 16 Gilkes William
- 17 Major Herbt. Hy
- 18 Gilbert John
- 19 Mundy Mrs
- 20 Hodgetts William B
- 21 Huxford Frank
- 22 Allsop Henry William
- 23 Parker Charles
- 24 Williams Alfred James
- 25 Fletcher Norman James
- 26 Colchester Alfred
- 27 Wilson Andrew Henry
- 28 Pike Hy
- 29 Drew John Charles
- 30 Challenger Edward Frank
- 31 Gwillim George Walter
- 32 Mundy Arthur
- 33 Moore Herbert H
- 34 Voyce John
- 35 Dale Ernest
- 36 Scrivens Mrs

37 Davis Henry George Scriven
38 Davis Herbert John
39 Lusty Charles
..... here is Alstone la
West side.

- 40 Troughton John Kendrick
- 41 Loveridge Sidney Earle
- 42 Clark Mrs
- 43 Cousins Alfred Alexander
- 44 Clark Thos. Percy
- 45 Lewis Herbert
- 46 Morrell Louis Edwd
- 47 Probyn Frederick
- 48 Mundy Mrs. E
- 49 Jenkins Morley
- 50 Miller Alfred
- 51 Bushnell George Duncan
- 52 Moulder Charles George
- 52 National Deposit (Approved)
Friendly Society (Chas. Geo.
Moulder, sec)
- 53 Twissell Henry John Samuel
- 54 Williams Isaac
- 55 Mason William George
Hooper Mack (St. Hubert's)
Surman James (Belvedere)
Thompson Amos Jn. (Monaville)
Brown William L. (Sunningdale)
Norton Archibald (Winston)
Thomas David (Ashley)
Smart John William (Clevedon)
Stait Charles (Glanmire)
Shepherd Frank H. (Nottwood)
Weaver George (Eddington)
Davies Edwin (Rugby)
Harvey Arthur (Maryville)
Doel Stephen (Coralynn)

Pelham villas.

- 1 Ford Frederick Thomas
- 2 Farthing Miss

Hancock Harold (Springfield)
Wride Mrs. (Hazeldean)

ALSTONE CROFT, from Arle
road to Alstone lane.
East side.

Webb Joseph (Blossomville)

Croft place.

- 1 Gale William George
 - 2 Parker Mrs
 - 3 Lawton Mrs
 - 4 Derrett Thomas Edward
- Pretoria terrace.
1 Amey Mrs

- 2 Lippett Henry
- 3 Davis Josiah George
- 4 Lloyd Mrs
- 5 Gale Sidney Thomas
- 6 Bridges Richard C. W
- 7 Smith Harry
- 8 Cooke Victor E. W
- 9 Rogers Walter

Long Charles Philip (Longhope)
Dimond Albert Wm. (Malvern view)

Pretoria terrace.

- 10 Lawrence Edmund
- 11 Newman Frederick

Turner Miss (Walford cottage)
Beard Francis John (Petley cottage)
Fletcher Mrs. (The Cottage)

Mills' cottages.

- 2 Moxey Geo
- 1 Raven Mrs

Mills Mrs. (Providence cottage)
East Edgar Archibald (West cot)
Richings Charles Hy. (Derby cot)

Derrett's cottages.

- 1 Smith Alfred, jun
- 2 Smith Alfred Frederick, sen
- 3 Ford Harry
- 4 Welch Charles
- 5 Hobbs James
- 6 Salter Arthur
- 7 Batson Edward Henry

West side.

Williams' cottages.

- 4 Reeves Mrs
- 3 Hall Mrs
- 2 Jordan Mrs
- 1 Higgs Albert Frederick

ALSTONE LANE, from Gloucester
rd. to Brooklyn rd.
..... here is Alstone aven.....

New's cottages.

- 1 Holder Fredk. Wm
- 2 Williams Cecil
- 3 Stevens Mrs
- 4 Beach Arth
- 5 Scrivens Albert
- 6 Mahon Frederick James
- 7 Payne Frederick
- 8 Scarrott Charles
- 9 Higgs Mrs

ALSTONE LANE—continued.

St. John's cottages.

- 1 Green Harold
- 2 Edgington Robert
- 3 Humphries Alfred Thomas
- 4 Harding Henry Edward
- 5 Baldwin Charles
- 6 Grubb Mrs

Marshall Albert, shopkeeper
 Marshall Mrs. Agnes (Vine cottage)
 here is Alstone croft
 Whyte Harry M. (Walden)
 White Charles (Yew Tree cottage)
 Stubbs Geo. Hy. market gardener
 (Norton ho)
 Savage Henry (Railway lodge)
 here is railway crossing
 Belcher John, market gardener
 (Farm cottage)
 Spicer Sidney (Brighton view)
 Baglin Edgar (The Haven)
 Blunsden Mrs. (Penharva)

South side.

Higgs' cottages.

- 3 Andrews William, news agent
- 4 Higgs Ernest
- 5 Higgs George
- 6 Higgs William
- 9 Callaghan Jeremiah

Derby cottages.

- 1 Mitchell Chas. greengro
- 2 Paynter Frederick

Nicholson Misses (Bramery)

Brighton cottages.

- 1 Wade Mrs
- 2 Stubbs William Lennox

Marion cottages.

- 1 Clifton Misses
- 2 Ellard Mrs
- 3 Mabson Miss Annie
- 4 Hayling Albert Edward
 here is railway crossing
 Stucke W. H. (Westfield)
 Pigott Alfred R. (Westfield)
 here is Rowanfield rd
 St. Mark's Church Schools

Rose cottages.

- 1 Ince Frederick
- 2 Birt Mrs
- 3 Jenkins Percy Harry

Woodbine cottages.

- 1 Boote Brooke, market gardener
- 2 Jones Alec

Cyprus cottages.

- 1 Reynolds Thomas
- 2 Pates Henry
- 3 Kilby Albert
- 4 Stubbs Charles

Cook Fredk. market gardener (Stan-
 field ho)
 Tawney John Thomas (Lucinea)
 Sindrey William Percival (Lower
 Sandfield gardens)
 Smith Henry William, market gar-
 dener (The Shallows)
 Cooke Sidney Fitzroy, fruit grower
 (South bank)

ALSTONE PLACE.

See Gloucester road.

ALSTONE VILLAS.

See Gloucester road.

AMBERLEY VILLAS.

See Swindon road.

**AMBROSE PLACE, from Rail-
 way hotel, Ambrose street.**

- 1 Lee William Henry
- 2 White Michael
- 3 Williams Miss
- 4 Meadows Miss
- 5 Chute James
- 6 Brookes Mrs
- 7 Eyre Thomas

**AMBROSE STREET, St. James's
 sq. to High st.**

West side.

- 1 Jefferis Edward
- 1 & 2 Mousell Brothers Ltd. furni-
 ture removers. See advert
- 3 Smith Mrs. M
- 4 Houghton William John
- 5 Niblett Ernest
- 6 Holloway Mrs
- 7 MacVitie Donald
- 7 & 8 MacVitie Donald, plumber
- 9 Mitchell Alfd. W
- 11 Connelly Jn. A. wine & spirit mer
- 12 Morgan William Edward

T. SMITH,
 OPEN and
 CLOSED **CARS FOR HIRE.**

Reliable Drivers. Long or Short Journeys.

Petrol, Oils, Grease, &c.,
 — always in stock. —

CARRIAGE AND WHEELWRIGHT WORKS.

COMPLETE UNDERTAKER.

Funerals carried
 out to suit all
 classes.



Moderate Charges
 Personal
 attention.

All Communications to **THE SUFFOLK STREET GARAGE, CHELTENHAM.**

Phone No. 3267.

ARTHUR JACK & CO.

(T. A. D. CLARK, Proprietor),

PROMENADE, CHELTENHAM. Tel. 2293.

Jewellers, Goldsmiths and Silversmiths.

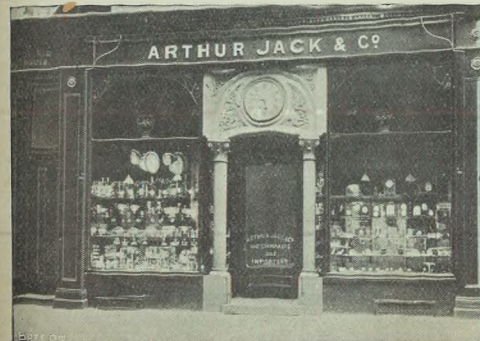

Watch and
 Clock
 Makers.
 Licensed
 Valuers.

*Jewellery and
 Plate purchased
 for Cash or
 exchanged.*

S. C. MORRIS & SON

F.I.O.B., R.P.C., Etc.

**BUILDERS,
Sanitary
Engineers &
General
House
Decorators.**

Telephone 2922

**TIVOLI
PLACE,
CHELTENHAM.**

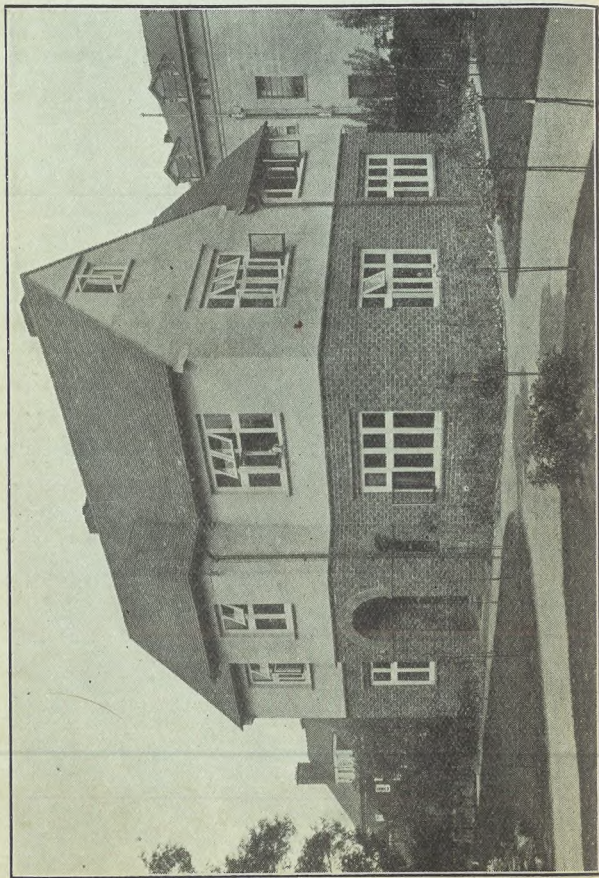

13 **DENNIS CHARLES F.** house furnisher. See advertisement
14 Bailey C. & Son, salt mers
15 Pratley Frank, fruiterer
15 Pratley Hubert L.N.A.M. teacher of music
16 & 17 Norris Mrs. C. H. news agent
17a, Lane Mrs
18 L. M. & S. Railway District Estate Offices (Alfd. Allmark, district agt)

..... here is New st
Wright Fredk. Ltd. who. tobecnsts

East side.

..... here is Ambrose pl
Railway Commercial Hotel (Mis^s M. Hall, proprietress)

ANDOVER PLACE.

See Lypiatt road.

ANDOVER ROAD, from Great Norwood street to St. Stephen's rd.

South-east side.

Cooke Frank William, beer retailer
..... here is Painswick rd

Painswick terrace.

4 Croft Thos. Chas
3 Clift James
2 Turner Henry John
1 Rowles Mrs. Fanny

ANDOVER ROAD GARAGE (Frank Sheppard, propr.); also motor cyoles, repairs &c

BEST WILLIAM HENRY, ecclesiastical & monumental sculptor (Park studio & works)

..... here is Andover st
..... here is Park pl
..... here is Tivoli rd

MANN & SON, coal & coke merchants (Tivoli Coal Exchange). Tel. No. 2858

Tivoli buildings.

1, 2 & 3 Wilding B. & Co. grocers
4 Waghorne Frank, butcher

Tivoli place.

1 Elmes Mrs. Ethel, confctnr. & post office
2 Sewell Arthur Thos. corn mer

3 Roberts Charles, beer retailer
..... here is Tivoli st
4 Whitmore Joseph E. butcher
5 Spa Meat Co. butchers. See advt
5 Dunn Capt. Norman E. J
6 & 7 Tivoli inn, Thomas Hy. Crock
8 & 9 Strang Robert, hardware mer
10, 11 & 13 **MORRIS S. C. & SON**, builders, decorators & sanitary engnrs. T N 2922. See advt
12 Brain Mrs. Emma, draper
..... here is Lypiatt st
19 Bramwell Walter
20 Hayward George Hiam
21 Williams Lt.-Col. Arthur Bell
22 Clark Harry Elias
23 Barton Mrs
24 Jackson Frank Sefton
..... here is Hatherly st

Hatherly villas.

1 Morris Charles William
2 Arnold Frederick William
3 White Mrs. Emma
4 Marchant Samuel Jesse, builder
5 Rootham Mrs. H. E. A
.... here is St. Stephen's rd

North-west side.

..... here is Casino pl
Sumner Arth. Jas. (Blandford vil)
Sumner Fras. Wm. shoeing smith
Griffin Fredk. J. bldr. (workshop)
13 Chambers Wm. Alb
..... here is Andover st
..... here is Park pl
Malsom Harry, cars for hire
Chipp Walt. Rt. (Gladholm)
..... here is Tivoli circus
Straker Mrs. C. M. (Crofton)
Hailstone Mrs. W. (Ridgeway)
Addenbrooke Rev. Alb. Edwd.
M.A. (vicar of St. Stephen's) (St. Stephen's vicarage)
Gardiner Maj. Wm. C. (Lismore)

ANDOVER STREET, from Ashford road to Suffolk road.

1 Horlick James, boot repairer
2 Hopkins William
3 Singleton William Herbert John
4 Trenhale William Steven
5 Yeates Edwd. T. chimney swpr
6 Fry Mrs
7 Kemp Miss
8 Ralph Fred
9 Mitchell Mrs. Gertrude

ANDOVER STREET—continued.

- 10 Bevan Mrs. Elizabeth
 11 Troughton Wilfrid John
 12 Newman Richard
 here is Andover rd
 14 Ballinger Albert
 15 Nind John
 16 Lee Fredk

ANDOVER TERRACE.

See Ashford road.

ANGEL ROW, from 30 Fairview rd.

- 1 Blake Thomas
 2 Leach Mrs
 3 Stephens Robert
 4 Dean Albert Victor Charles
 5 Ferryer Mrs

ANGLE VILLAS.

See Gratton road.

ARCADE, from 105 High street to
Winchcomb street.

- 1, 2, 6, 7, 9, 13 & 14 Peacock's,
 fancy goods stores
 15, 16 & 17 Spier & Co. drapers
 20 & 21 Peacock's, fancy goods stores
 24, 25, 26, 28, 29 & 30 Peacock's,
 fancy goods stores
 31 Clevely Thos. fruiter
 18 & 19 Tonge Syd, musical instru-
 ment dr

ARGYLE PLACE.

See Grafton road.

ARGYLE VILLAS.

See Grafton road.

ARK COTTAGES.

See Pilley lane.

ARLE.

West side.

Lewis John Becket (Waldrist)

Arle cottages.

- 8 Stephens William
 7 Wise George William
 6 Sutton Thomas Charles
 5 Sutton Frederick
 4 Short Edward Ellis
 3 Bromage Percival Frank

- 2 Roberts Charles L. shopkeeper
 1 East Miss

Woods Arle Dairies Ltd. butter ~~new~~
 Young Wm. (Arle Farm cott)
 Denne Lt.-Col. Richard William
 Arthur (Arle house)

Old School house.

- 1 Cartwright Mrs
 2 Iles Alfred Albert
 3 Jackson Robert

Joynes Thomas (Arle House cottage)

East side.

Spinks Chas. William (Arle End)
 Arle Post Office (Arthur Voice, sub-
 postmaster)
 Fuller Geo. A. (The Bungalow)
 Iles Alfred Augustus (1 Bank cots)
 Peart George (2 Bank cottages)
 Wasley Jas. Ralph, market gardener
 (Arle gardens)
 Allen James (The Woodbines)
 Humphries Miss E. M. (The Rose
 Trees)
 Fletcher Chas. F. (1 Browns cots)
 Godwin Ernest E. (2 Browns cotts)

Tanners cottages.

- 1 Birt Daniel Francis
 2 Ralph Thos. Ernest
 3 Evans Ernest Frederick

Booth Stephen (Box cottage)
 here is Tanners la
 Bettridge Chas. E. (Woodbine cott)
 Booth Jn. Wm. D. (Elmhurst)
 Clark William (1 Yew Tree cottages)
 Williams Miss (2 Yew Tree cottages)

ARLE COTTAGES.

See Arle.

ARLE ROAD, from Gloucester
 road to Arle.

North side.

Taylor William, taxi proprietor (2
 Elm cottages)
 Sandfield place.

- 1 Waive Edwin Thomas, farmer
 2 Henderson Thomas Archibald
 3 Nutt Charles Henry
 4 Hunt Arthur Ernest

Telephone 2974.

WALTER J. H. PILLEY,

HOUSE DECORATING

In all its branches by skilled workmen
 under personal supervision.



Decorators' Supply Stores.

Large stocks of Wallpapers, Paints,
 Enamels, Brushes, &c., to select from.

12 NORTH STREET, CHELTENHAM

(Close to Gas Offices).

H. WOOD

Wall and Floor Tile Fixer and Merchant

Killarney

LONDON ROAD

Marble and Ceramic Mosaics, Plain, Encaustic and
 Decorative Tiles for Walls and Floors

Bright and Dull Surface, Plain and Antique Tiles
 for Grates, Surrounds, Kerbs and Hearths

ESTIMATES FREE

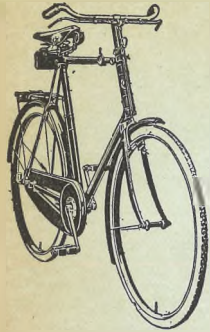

**QUALITY CYCLES,
ACCESSORIES & REPAIRS.**

AGENT FOR ALL BEST MAKES.

**F. E. HUGHES,
CYCLE AGENT,
14 & 15 Montpellier Arcade,
Montpellier St., CHELTENHAM.**

Repairs promptly executed at most moderate charges.
Special attention given to Tradesmen's repairs.
Official Repairer to the Cyclists' Touring Club.

SPECIALISTS' IN

LADIES' HOSIERY.

MILLINERY.

Denise
OPPOSITE THE TOWN CLOCK.

FANCY DRAPERY.

GLOVES.

145 High St., CHELTENHAM SPA.

Avenue villas.

- 1 Stiling Frederick William
- 2 Malvern Arthur Henry
here is Six Chimneys la
- Dix Albert, potato merchant (Sandfield villa)
- Walter Raymond E. (Clare villa)
- Legge William B. (Nindfield)
- Thompson Danl. (Kenwest)
- Lyon Wm. Walt. M.A. (The Cedars)
- Sims Henry Richard (Lonsdale)
- Smith Henry L. (Chosen view)
here is entrance to L.M. & S.R. goods yard ..

- here road crosses railway
- Borough of Cheltenham Destructor & Slab Factory
- Borough of Cheltenham Electricity Works
- Sindrey Frederick George, market gardener (Chelt gardens)
- Sindrey Albert Henry, market gardener (Brooklyn gardens)
- Waghorne Howard A. (Dunscott)
- Green George Larcher (2 Arle mill)
- Sindrey George Thomas, market gardener (The Mill house)
- Brown Jn. R. farmer (Arle Court frm)
- Cox George Bertie, market gardener (The Gables)
- Harris Nicholas (The White house)
..... here is Arle

South side.

- here is Alstone aven
- Cooke Charles Edwd. (Nossroft)
- Wakefield William (Ferndale)
- Godward William (Sunnyside)
- Cooke James William Thomas, market gardener (Fleet wood)
- here is Alstone croft
- here road crosses railway
- Cook Albert Sydney, market gardener (Arle gardens)
- Bellamy James Nathaniel, market gardener (Brighton gardens)
- Clift Maj. Jn. G. N. (The Garden cot)
- Moulder Charles, market gardener (Merryville)
- here is Brooklyn rd
- Court Joseph William Charles, market gardener (Ashley gardens)
- Hambling Mrs. (Chestnut cottage)
- Pearl Bert
- Spinks Bertram Sells

ASHFORD ROAD, from Tivoli road to Norwood road.

- North-west side.
- Selby Viscountess (Ashford)
- Shaw-Phillips Miss (Ashford)
- Aston Mrs. Clifford (Tixall)
..... here is Park pl
- here is Andover st

Andover terrace.

- 1 Phillips Miss
- 2 Penno Mrs
- 3 Saunders Vivian George
- 4 Leach Mrs
- 5 Morgan Isaac

Paulley Legge M.R.C.S., J.P. (Egerton)

- Howlett Mrs. (Andover house)
- Pugh Archbld. C. (Castlemaine vil)
- Wakefield Misses (Collingwood vil)
- 10 Ryland George Francis
..... here is Painswick rd
- Parry Francis Philip (Croome villa)

South-west side.

- Rogerson Arthur (Fleurville)
..... here is Park pl.

Grafton terrace.

- 2 Edlmann Mrs. E. Elliot
- 3 James Mrs
- 4 Hodson Mrs
- 5 Gardiner Charles Irving M.A
- 6 Moore Willoughby Jas. jun
..... here is Painswick rd

Brandon cottages.

- 2 Attwood Albt. Edwd
- 1 Shill Mrs. Edith
..... here is Gratton rd

ASHLEY PLACE.

See Horsefair st, Charlton Kings.

ASHLEY ROAD, Battledown, Charlton Kings, from Stanley rd. to Greenways la.

East side.

- Donne Mrs. L. (Beech wood)
- Smith Alex. (Battledown ho)
- Jardine Col. Chas. Herbt. (Mascotte)
- Humphries Rt. Percvl. (Battledown manor)
- Swincow Thos. (Ashley rise)
- Bromley Miss M. (Oakfield)
- Harris Ernest (Castle farm)

ASHLEY ROAD—continued.
West side.
Hawkins Geo. A. (Ashley ho)
..... here is Birchley rd
Herbert Capt. Arth. C. (Charlton manor)

ASHLEY VILLAS.

See London road, Charlton Kings.

ASHLING VILLAS.

See High street.

ASHPURTON COTTAGES.

See Swindon road.

ASPLEY COTTAGES.

See London road, Charlton Kings.

ASQUITH ROAD, from Churchill road.

North-west side.

Hillview terrace.

- 1 Henshall Walter Edward
- 2 Palmer Joseph Ernest
- 3 Fisher Frederick Harry
- 4 Pickering Edmund Thomas
- 5 Edwards Hy. Jn. H
- 6 Spink William Edward
- 7 Collett Frank George
- 8 Brown George
- 9 Stevens Alfred Arthur
- 10 Hewinson Thomas Henry
- 11 Preston Charles Edward
- 12 Crisp Mrs
- 13 Lloyd Albert Edward

South-east side.

- 1 Jones Jn. shopkpr
 - 2 Perry William
 - 3 Richings William Alfred
 - 4 Hall Mrs
 - 5 Leacy Mrs
 - 6 Saunders John Scott
 - 7 Bick Mrs
 - 8 Linnell Thomas Vincent
 - 9 Patrick Mrs. K
 - 10 Excell Ernest Rd
 - 11 Wiggins William
- Bond Geoffrey Dyer, poultry farmer (Naunton bank)

ASTON VILLAS.

See Lyefield rd. west. Charlton Kings.

ATLAS COTTAGES.

See Ryeworth rd. Charlton Kings.

AVENALL'S PARADE, from Sandford Mill rd. to Old Bath rd.

- 1 Russell Mrs
- 2 Rainbow John
- 3 Fowler William Charles
- 4 Prust Mrs. Ada
- 5 Griffiths Francis
- 6 Nex Geo. Thos

AVENUE VILLAS.

See Arle road.

BACK ALBERT PLACE, from Selkirk street.

Merrett Lloyd, motor engineer

BACK MONTPELLIER TER. from Bath road to Suffolk sq.

- here is Montpellier grove
.... here is Montpellier villas
44 Hobbs Sidney Charles
45 Ferguson Miss
.... here is Montpellier retreat
Fletcher Fredk. Wm. cycle dealer
Hall Mrs. Sarah, beer retailer
.... here is Suffolk parade
Uzzell Frank (Claremont cott)
Gilchrist James Arth. motor garage (Hazlehurst)
Davis S. & Son, upholsterers
Growers Delivery Co. (The), gngros
..... here is Suffolk sq.

BADGEWORTH ROAD, from Gloucester rd.

- Laverton Fredk. (Omaha)
Jones Mrs. (The Croft)
Eager Edwd. (Bamfur)
Eager E. & Son, bldrs
Morris Miss (Wayside)

BAFFORD LANE, Charlton Kings, from Cirencester rd.

South side.

White Harold (Cliftonville)

Endfield cottages.

- 1 Burt Wm
- 2 Griffin Jas
- 3 Brunson Alb
- 4 Eaketts Edwd

Large Jas. nurseryman (Arworth)

Weethley cottages.

- 1 Roberts Rd
- 2 Protherough David

Bafford terrace.

- 1 Beame Mrs
- 2 Wheeler Frank
- 3 Print Geo
- 4 Taylor Thos
- 5 Butler Tom
- 6 Wyatt Gilbt. Watson
- 7 Robinson Saml
- 8 Strickland Geo. Thos

- Chamberlain Thos. (Yew Tree cott)
Thorne Jas. (Box cott)
Lindner Murray (Bafford cott)
Hawkins Jsph. J.P. (Bafford end)
North side.
Whitehouse Harry (Bafford lodge)
Gregory Brooke (Beech cott)
Burton Brig.-Gen. Regnld. Geo. (Bafford grange)
Holborrow Harry, farmer (Bafford farm)

BAFFORD TERRACE.

See Bafford la. Charlton Kings.

BAKER STREET, from Swindon road to Russell street.

East side.

- 1 Attwood Charles William
- 3 Green Ernest A
- 5 Drew Chas
- 7 Boyce Richard
- 19 Skinner William H
- 11 Grinham John Stephen
- 13 James Walter William
- 15 Carter Walter S
- 7 Webb Thomas

West side.

Baker Street Institute

- 8 Hale William L
- 10 James William J
- 12 Hall William E
- 14 Cummings William
- 16 Stroud-Drinkwater Frederick J

BALCARRAS ROAD, Charlton Kings, from East End rd.

- McLaren Ronald (Wagers court)
Edmonds Mrs. (Sturmys cott)
Smith Miss (Balcarras cott)
Mae Vicar Miss (Balcarras ho)
Davey Ernest Pettinger (Balcarras)

Boroughs Arth. Jn. dairy farmer (Wayside farm)
Holder Chas. Edwd. farmer (Ash-grove farm)

BANK COTTAGES.

See Arle & Ryeworth road, Charlton Kings & High street, Prestbury.

BANK TERRACE.

See Cudnall st. Charlton Kings.

BARRETT'S MILL LANE, from 436 High street.

West side.

..... here is Vernon pl

East side.

Built-Leonard Ernest G. printer (warehouse.) (Barrett's mill)
Sandford Recreation Ground

BATH PARADE, from Bath road to College road.

North side.

- 2 Bowles Albert George
 - 3 Ireland Miss
 - 4 George Miss
 - 5 Boulter James
 - 6 Godsell Albert Charles
 - 7 Welch Miss
 - 8 Kibble Ernest
 - 9 Moore Ernest W. sanitary inspector to the Cheltenham Rural District Council
- Moore E. W. & W. J. bldrs

Albert cottages.

- 1 Collins Mrs
- 2 Collins James Alfred
- 3 Harrison Mrs
- 4 Bassett Albert Edward

Whiting Robert Ezra (Rose Hurst)
Sheppard Montague E. J. (The Nest)
Richards Mrs. M. C. nurse (Broseley)

Victoria cottages.

- 1 Barnfield Charles
- 2 Hooper Miss Emily

Matthews Windsor Rees (Gwalia)
Gummer John (Hardwicke)
Brown Dennis (Hereford ho)
Carroll William Henry (Lonsdale)
Fowles Fitzroy (Merestones)

BATH PARADE—continued.
 Ford William (Aliwal)
 Smith Norman (Posilipo)
 Organ Edwin Jesse (Ashby)
 Organ Reginald Goswin, motor
 engineer (Ashby)
 Weaver Chas. Herbt. (Sunnycroft)
 here is College rd

South side.

Blenheim place.

- 4 Smith Frank Osborne
- 5 Andrews Chas. B
- 6 Lacey Joseph Henry
- 7 Lucy George Edgar

Bridger Mrs. (Aston lodge)
 here is St. Luke's pl
 Smith Mrs. (Angle house)
 Short Frederick Wm. (Lexden)
 16, 17 & 18 Chinn Brothers Garages
 Ltd. automobile engineers. See
 advertisement

- 19 Hoskins Miss Ellen, apartments
- 20 Smith Miss L. A
- 21 Darke William John, apartments
- 23 Fruin W. & Son, blind makers
- 23 Fruin Miss K. corset mkr
- 24 Gabell Miss
- 25 Bullock Frederick Charles

BATH PLACE.

See Bath road.

BATH ROAD, from 417 High
 street to Upper Bath road.

West side.

Norton H. G. & Co. (1917) Ltd.
 motor engineers
 here is Bath st
 The Cambray Book Mart (T. G.
 Phillips), secondhand bookseller
 (Bath house). See advertisement
 Griffin & Sandy, children's outfitters
 (Rathbone house). See advert
 Hunniford Wm. H. (Burlington ho)
 Parker C. & Co. Ltd. dyers & cleaners

Birdlip place.

- 3 Gardner Percy, greengro
- 4 Lawrence Frank Thomas & Son,
 plumbers
- 4 King Fredk. Wm. furniture dealer

Birdlip cottages.

- 3 Griffiths Charles Edward
- 4 Elliott William Blackburn

Barnes Alfred Ernest, upholsterer
 (Birdlip house)
 Wicliffe Motor Co. motor engineers
 Boulton R. L. & Sons, sculptors
 Wakefield Chas. Hy. antique dealer
 Wellington Bar P.H. Geo. Alfd. Jones
 James Albert Harold, confectioner
 (Norfolk house)

Salvation Army Barracks
 Palmer Miss (Carlton house)
 Edwards Chas. W. (Havelock ho)
 Brady Capt. Thomas (Oxford house)
 Montpellier Baths (Municipal),

George H. Stretton, supt
SPA MEDICAL BATHS (T. Allan-
 Burns, spa manager). T N 3247
 Reece Herbt. fruiter
 here is Oriel rd.

Oriel place.

- 1 Poole Mrs. G. F
- 2 Smith Miss
- 3 Barrett Miss
- 4 Hill Miss Hinton
- 5 Berry Mrs
- 6 Anderson Wm. Ellery Elbert,
 ecclesiastical archtct
- 7 Rossignol Mademoiselle
- 8 Dawes Mrs
- 9 Roe Miss
- 10 Jewell Mrs
- 10 Oriel School (Mrs. E. A. Jewell,
 principal)
- 11 Cresswell Miss

Boulter James Henry (Cotmore)
 Masters Mrs. (Lewisland)
 Hayward Mrs. Frances, apartments
 (Herbertsville)
 Bence Arthur (Sherbrooke)
 Lansdowne Mrs. (Lynton)
 Laggett Hector B. (Devonshire ho)
 ... here is Montpellier drive....
 Kennedy Col. Claude (Montpellier
 lawn)
 Curtis Mrs. Selina, private hotel
 (Langton)
 here is Montpellier ter
 ... here is Back Montpellier ter ...
 Home for the Aged Poor, Orphans
 & Deserted Children (Sister Mary
 Joseph, superior) (Nazareth ho)

YOU MUST HAVE COAL.

Order now and save money.



Experience teaches this to be sound advice.
 Secure your supplies at lowest possible
 rates. Any quantity supplied.

Place your Order with:—

SERVICE

E. KNOTT & CO.

QUALITY

**COAL AND COKE MERCHANTS,
 5a NORTH STREET**

A few yards from High Street and The Colonnade.

TEL. NO. 3175.

Specialities :

IRVINGITE
 (Cath. Apos. Ch.)
 ITEMS.
 COTSWOLD,
 CHELTENHAM
 AND
 GLOS'SHIRE
 ITEMS
 AND
 SCHOOL
 BOOKS.

Cambray Book Mart

(Thos. Geo. Phillips),

Second-hand Bookseller

BATH HOUSE,
 Bath Road & 21 Bath Street,
 CHELTENHAM SPA.



Scarce and Out of Print Books searched for
 and reported, free of charge.

:: New books obtained to order. ::

Libraries or Single books purchased.

THE BABY SHOP,

Bath Road, CHELTENHAM

(One minute off High Street).

Everything for Baby's Layette.

Specialities :

:: *Bonnets, Hats, Coats, Frocks,* ::
Ladies' and Children's Underwear and Hosiery.

Proprietors: **GRIFFIN & SANDY.**



**Estimates with Sugges-
tions, Schemes and
Samples for the Reno-
vating of the Home ::**

Submitted free by

CHAS. H. RAINGER,

:: **BATH PLACE,** ::
CHELTENHAM SPA.

.....

BUILDING, DECORATING, HEATING, ELECTRIC LIGHTING

in fact everything for the Home.

— The Telephone No. is **CHELTENHAM 2470.** —

Leeming Arnold F.R.C.S.Edin., M.B.,
B.S.Lond. surgeon (Rayrigg)
Leeming & Darlington, surgns.
(Rayrigg)

Irving Madame Ethel, dramatic
school (Sandford lawn)

Exton G. F., M.A. (Alkborough)

..... here is Suffolk road
..... here is Upper Bath rd
East side.

2 Williams & Co. butchers

3 & 4 Edwards Herbert, tailor

5 Whiting Robert Ezra, hair dresser

6 Crown & Cushion P.H. Charles
Bernard Hawkins

..... here is Vernon pl

Reed & Patterson (Cheltenham)

Ltd. motor engns

8 Burke Hubert Jas. L.D.S.R.C.S.

Liv. surgn.-dentist

Bath place.

10 Rainger Charles H. builder

See advertisement

9 Rainger Charles Evelyn

8 Horton Wm. Hy. pianoforte tuner

..... here is Bath parade

7 Cumming Mrs. M. A. apartments

6 Vellacott Mrs. Florence, aparts

5, 4 & 3 Northampton House School

(Wm. Hy. Lane A.C.P. princpl)

2 Frewin Arnold K

1 Willey Miss

..... here is Sandford st

Bassett Albt. Walt. boot mkr.

(Springwell ho)

Sheppard Arthur William, watch

maker (Springwell house)

Holyoake J. C. & Sons, confectioners

(Imperial house)

Higgs Ernest Raymond, dairy (Dar-

win house)

Jenkins Jack, hair dresser (Clifton ho)

Bath inn, Mrs. Blanche Cheshire

..... here is Belmore pl

Bell inn, Dan Lapper

Cheltenham Window Cleaning Co.

(The) (Arras house)

Weeks Charles, boot repr. (Arras ho)

Moore E. A. & W. J. coal merchants

..... here is Eaton pl

Baldwin Mrs. Frederick, antique

dealer (Kimberley house)

Dougherty Mrs. Florence S. grngro.

& sub-post office (Paragon house)

St. Luke's Schools (Lionel Packer,

caretaker) (School house)

Jackson Mrs. Winifred Annie,
tobacconist (1 Oriel house)

Acock Mrs. Fanny, confr. (2 Oriel ho)

..... here is Oriel walk

Faulkner James (Westmoreland ho)

Spencer Cecil (Arundell ho)

London & Bath Road Coal Exchange,

coal mers. (C. Spencer & O. R.

Lyster, proprs.) (Arundell ho)

Bridges Sidney M. (Stonham house)

THE COLLEGE PHARMACY

(THOMAS & GREGORY M.P.S.),

CHEMISTS. See advertisement

..... here is St. Luke's rd

Belmore house.

Kilgour Miss

Mosley Miss

Bannister Miss

Jordan Saml. W

Teague John Edward Robert, teacher
of music (Lismore house)

Mersea house.

Savage Arth

Bartlett Miss

Williams Miss

Perry Miss C. E. (Elkestone ho)

Holland Maj. Jas. Rd. (Cedarhurst)

Creed Ernest D. (Cedarhurst lodge)

Mann's Garage (B. Mann, propr)

Paragon buildings.

1 Cresswell Ernest Charles

2 Butler Miss Annie, aparts

3 Maine Henry William

4 Clauss Paul Robert M.A

5 Geeson Oliver

5 Thorp Mrs

6 Leeson Charles Herbert

Paragon parade.

1 Jones Mrs

2 Blakeney Mrs

4 Power Maj. Wm. Martin

5 Pinchin Edwd. Ernest

6 Welch Capt. Francis Bertram

..... here is Paragon terrace

..... here is Sandford rd

Cheltenham College (Maj. Hy. H.

Hardy M.B.E., M.A. head master;

Jas. Eyre M.A. bursar)

..... here is Thirstaine rd

..... here is Upper Bath rd

BATH STREET, from Cambraj
place to Bath road.

North side.

- 1 Boulter A. M. income tax consultant
1 Frame H. E. income tax recovery agt
1 Heyward John Frank A.L.A.A. accountant
2 Leigh Wilfrid Arthur, collector of taxes for Cheltenham North & South, Charlton Kings & Leckhampton
3 Watson Fras. Wm. archtet. & surveyor to Charlton Kings Urban District Council
4 Richardson Mrs. Purser
5 Hurd Mrs
6 & 7 Built-Leonard Ernest Geo. printer
8 Bliss Geo. & Sons, who. fruit mers
10 Lewis Harold George, **SURGICAL** boot maker. See advertisement
12 Hulbert Mrs. Kathleen, fried fish shop
13 Yeend Fras. Herbt. printer
13 Hacking & Son, printers
13 Brunson John, boot repairer
14 Toms Arthur, french polisher
15 Gandy Wm. china riveter
16 Garrick's Head P.H. William Henry Wheeler
..... here is Bath rd
South side.
21 Phillips Thomas George, second-hand bookseller
22 Wilson's, wireless stores
23 Gibbons Herbert Geo. boot maker
24 Winter Frank, confectioner
25 Bowditch Mrs. Emma, tea rms
26 Carpenter Jsph. shopkpr
27 Perrett Mrs. Emma, confectioner
28 Clapp Edmond. L. electrician
29 & 30 Paynter Leslie, motor cycle dealer
..... here is Wellington st
31 **CHELTENHAM & DISTRICT BILL POSTING CO. LTD.**
Phone 2623
31 Sawyer Albt. Edwd
- BATH TERRACE, from 46 Upper
Bath road to Commercial street.
North side.
6 Roberts Mrs
8 Hunt Frederick

- 10 Holly Reginald
12 Walkley Alfred Henry
14 Oakley Hubert
16 Ayliffe Cyril
18 Griffiths Frederick, saddler
20 Cundy Mrs
22 Balster Cyril Bateman
24 Moulder Robert
26 Coates Samuel
28 Bowman Charles Henry
30 Fisher Walter, trunk maker
..... here is Commercial st.

South side.

- 41 Harris Ernest
39 Johnson Sidney Charles
37 Timbrell Ernest
35 Brookes Horace Gilbert
33 Dix Harry Walter James
31 Green Wm
29 Attwell Edward
27 Price Geo. Alfred, hair dresser
25 Green Baden
23 Bubb Mrs
21 Roberts Mrs
19 Bedwell Albert Samuel
17 Tombs George Ernest
15 Lee William
13 Gobey Mrs
11 Aldridge Charles Henry
9 Lewis Frederick Charles
7 Mansell Albert Henry

BATTLEDOWN APPROACH,
from Hale's rd.

North side.

- 1 Martin Mrs. L. H
2 Gill Harry Walter
4 St. Clair Mrs
Skelton Jn. O. M. (Battledown Priors)
Powell Charles Hy. (Rookmoor)
Logan Ross M. (Glenthorpe)
Spital Fred E. (Brynaderyn)
Holman Mrs. (Coldred)
Lloyd Mrs. (Coldred)
Green John Theo (Redelyffe)
Gray Misses (Glevum lodge)
Mather Misses (Orchard Priors)
Cheltenham School Playing Fields
(The following names are in Charlton Kings parish.)

South side.

- Easton Mrs. (The Bungalow)
Lamb William Henry (Moulton)
Broom Harold W. (The Nest)

ROBERTSON & CO.

(Mr. T. R. PRITCHARD, Proprietor),

Tobacconist.

 **EVERYTHING FOR THE SMOKER.**

8 Colonnade, Cheltenham.

Telephone 2122.

Corsetière and

Lingerie.

MAISON ANNETTE

Kensington House,

Promenade,

CHELTENHAM

(Facing Blue 'Bus starting point).

ART NEEDLEWORK STUDIO,

I Imperial Buildings

(Behind the Fountain),

Promenade, CHELTENHAM.

Knitting Wools, Silks, &c., in great variety.

Copley's Art Silk Raffia for Crochet & Millinery.

NOVELTIES.



Ye Olde English Ironwork.

HANCOCK & SON,

METAL CRAFTSMEN,

BENNINGTON STREET,

CHELTENHAM SPA.

MAKERS OF ART METAL
 :: :: WORK :: ::
 for Gates, Railings, Screens,
 :: :: Signs, etc. :: ::

ENQUIRIES SOLICITED.

TEL. 3348

ESTABLISHED 1872

W. WATTS & SON

(C. E. WATTS)

LADIES' AND GENTLEMEN'S HAIRDRESSERS

VIBRO-
MASSAGE

TINTING

TOILET
ARTICLES

EXPERT

MARCEL

WAVING

THEATRICAL
WIGS
ON HIRE

ALL KINDS
OF MAKE-UP
IN STOCK

**7 MONTPELLIER WALK
CHELTENHAM SPA**

Smyth Stephen (Byelete)
 St. Monica's Home for Girls (Church
 of England Waifs & Strays Society)
 (Miss Ray, lady supt)

BATTLEDOWN COTTAGES.
 See Hewlett road.

BAYSHILL LAWN.
 See Parabola road.

BAYSHILL PARADE.
 See St. George's road.

BAYSHILL ROAD, from St.
 George's road to Parabola road.
 East side.

Fauconberg villas.

- 3 Sidgwick Miss A. Muriel, ladies'
 college boarding ho
 4 Sparks Miss B. M., M.A. (principal
 Cheltenham Ladies' college)
 5 Cardew George Arthur O.B.E.,
 M.R.C.S. surgeon

Fauconberg terrace.

- 5 & 6 Baron Miss F. ladies' college
 boarding ho
 3 & 4 Howden Mrs. ladies' college
 boarding ho
 1 & 2 Fry Miss L. M. ladies' college
 boarding ho
 here is Fauconberg rd.

Royal parade.

21 **BAYSHILL NURSING HOME**
(THE) (Misses Clarke & Pike).
 Telephone No. 3689

- 20 Soutar James
 physician
 19 Carless Miss E. Madge
 19 Nixon Mrs
 19 Hancocks Miss E. B
 18 Birchley Mrs. Emma, apartments
 17 Willoughby Miss
 16 Seaton Regnd. Bennett
 15 Morris Miss E. C
 14 Price Miss Sybil
 13 Garratt Percy
 12 Nicol Miss
 12 Beare Miss
 12 Macgowan Mrs
 11 Rice-Wiggin Mrs
 11 Geddes Miss
 10 Lawes Miss

- 10 Brett Mrs
 10 Playford-Reynolds Mrs
 9 Becher Mrs
 9 Stodart Mrs. M. C
 8 Luckett Miss Ellen, aparts
 7 Macpherson Mrs. Jessie
 6 Heygate Rev. Canon Ambrose
 M.A

- 5 Cave W. E
 5 Sutton-Gardner Mrs. W
 5 Philp Miss
 4 Stoney Miss
 4 Jackson Mrs
 3 Howard Mrs

- 2 Christie Harry Bathurst
 1 McClymont Misses
 Smurthwaite Hy. (Dumfries ho)
 West side.

Collins John Rupert M.A., M.D. Dub.
 Univ., M.R.C.P. Lond. physician
 (Milverton)

Craig Mrs. (Bayshill mansion)
 Horton Mrs. L. (Bayshill mansion)

..... here is Parabola rd

Slade Wm. T. (Brookwood)
 Goodwin Arth. E. (The Limes)

Royal Nursing Home (nurses' quar-
 ters) (Penrhyn)

Braine-Hartnell Jas. C. Regnd.
 F.R.C.S. Edin. surgn. (Hadley ho)

First Church of Christ Scientist

Meyrick-Jones Hugh Meyrick M.D.,
 B.S. Durh., M.R.C.S. Eng., L.R.C.P.

Lond. physician & surgn. (Ashfield)

Young Mrs. Edith A. Windsor private
 hotel

Savoy Hotel

BAYSHILL TERRACE.

See St. George's rd.

BEACONSFIELD COTTAGES.

See Milsom street.

BEAUFORT BUILDINGS, from
 Beaufort place.

- 2 Surman James
 3 Young Mrs
 4 Sharp William Edward
 5 Surman Miss Beatrice
 6 Hiles Mrs
 7 Williams Miss
 8 Ludlow William Thomas
 9 Mahar Mrs
 10 Page William Alfred
 11 Houghton Edward John

- BEAUFORT BUILDINGS—continued.
 12 Sparrow William Henry, grocer
 13 Coles Wm. James, boot maker
 14 Barnett Miss
 15 Hayman Percy Benwell
 Tibby Miss (Hennor cottage)
 Webley Miss (Hennor cottage)
 16 Aldridge Ernest William
 17 Bradshaw James
 18 Ford Enoch Geo
 19 Major Charles Jesse

BEAUFORT COTTAGES.

See Columbia street.

BEAUFORT PLACE.

See London road.

BEAUFORT PLACE, from Sherborne street.

- 1 Blake William, grocer
- 2 Waite Mrs
- 3 Bridges George
- 4 Maxwell Mrs
- 5 Harper Mrs
- 6 Carpenters' Arms P.H. Arthur H. Andrews

BEDFORD BUILDINGS.

See Clarence street.

BEDFORD PLACE.

See Prestbury road.

BEECHWOOD HOUSE.

See Montpellier terrace.

BEECHWORTH VILLAS.

See Hale's road.

BELLE VUE LAWN.

See High street.

BELLE VUE PLACE.

See High street.

BELMONT COTTAGES.

See Moorend st. & Sherborne st.

BELMONT ROAD, from Wincomb street.

(No thoroughfare.)

Willoughby Maj. Algernon Edwd. M.C. (Belmont lodge)

Gillett Miss (Blenheim villa)
 Billings Herbert Edwd. (Pine Lawn)
 Martin Mrs. Chas. (Claremont)
 Crabtree Mrs. Rose, costumier (Belmont house)
 Payne Mrs. (Belmont house)

BELMONT TERRACE, from Beaufort place.

- 1 Roff Mrs. S
- 2 Cratchley Mrs
- 3 Wildsmith Arthur John
- 4 Roff Mrs
- 5 Arnold Mrs
- 6 Bendall Mrs

BELMORE HOUSE.

See Bath road.

BELMORE PLACE, from Bath rd.

- 1 Packer Mrs
- 2 Boxwell Thomas
- 4 Hall William
- 5 Wallace Mrs
- 6 Lucassi Thomas
- 8 Wright Wm
- 9 Gurney Thomas

BENHALL COTTAGES.

See Granley road.

BENNINGTON STREET, from

148a, High st. to St. Margaret's rd.

East side.

- 1 Hazlewood Marcus A.L.A.A. F.I.S.A. accountant & auditor, Phone 3308
- 3 Viles Brothers, tripe dressers
- 4 Viles George, hair dresser
- 6 Chesterman Jn. commssn. agt
- 5, 7 & 8 Staite William James, antique dealer
- 9 Bowen Francis John, watch ma
- 10 & 11 Norman Bros. Ltd. printers
- 12 Cleal W. boot mkr
- 13 Ayres Mrs
- 13 Satchell Frs. A. trade boot closer
- 14 Olivant John Hy. who. stationer
- 14 **TANDY WALTER HADWEN**, electrical engineer & contractor (regd.). See advertisement

W. H. TANDY

Registered Electrical
 Engineer and Contractor

Lighting, Heating, Power, Bells, &c.
 Country House Lighting a Speciality

Expert Advice and Estimates Free
 KEEN PRICES

14 Bennington Street, CHELTENHAM

Private Residence: MOUNTFORD LODGE, HEWLETT ROAD

- 15 & 16 Poole George Fredk. printer
- 17 Central inn, Mrs. Florence M. Radway
 Hancock & Son, art metal workers. See advertisement
- 18 Butt James Partridge
- 19 Isher Albt. Hy. art metal worker
 Cheltenham Spiritualist Church

St. Margaret's parade.

- 6 Bethell Mrs. T
- 5 Teal Charles Joseph
- 4 Wells Harry
- 3 Williams James
- 2 Bloodworth Joshua
- 1 Hurd Charles
- 1 Salvation Army Life Assurance Society Ltd. (district office), Charles Hurd, supt
- Henderson V. J. & J. H. garage
- 22a, Henderson Mrs. L. confctnr
 West side.
 Bennington Hall,
 Frank Cleary, hall keeper

Cheltenham Provident Dispensary (Rt. Park M.D., M.B., Ch.B. medical officer; Miss Hutchinson, hon. sec.) (Bennington hall)

- 22 **HAYMAN WALTER & SON**, printers
- 22 Hayman Walter
- 23 Dunkley Christphr
- 24 Phellps Hubert
- 25 Bastin W. W. & Son, printers
- 26 Brace William
- 27 Yeates Joseph
- 27 Yeates J. & Sons, builders
 Crichton Ernest Ltd. pianoforte drs. (works)

BERKELEY AVENUE, from 42 Wincomb street.

- Davis Wm. (1 Berkeley cotts)
 Sawyer W. & Co. coal mers. (yard)
 Lyes Mrs. (2 Berkeley cottages)
- 1 Watson George Albert
 - 2 Gage Samuel
 - 4 Holder Christie Walt
 - 5 Smith Ernest William

BERKELEY AVENUE—continued.

- 6 Newcombe Mrs
Broadhurst Ernest R. (1 Coney-
gree cottages)
Whittall Albt. (2 Coneygree cots)
Mission Hall
Baker John & Son, builders
(yard). See advertisement
8 Morgan Henry Edward
Matthews William Charles, furni-
ture dealer (yard)
Williams, Bayliss & Co. Ltd.
motor body bldrs

BERKELEY PLACE.

See High street.

BERKELEY STREET, from Al-
bion street to Berkeley place.

East side.

- 8 Sims & Martin Misses, costumers
Lindon-Parkyn Miss E. (Berke-
ley ho)
Fryer Joseph (1 St. John's villas)
Fillmore Misses (Saxthorpe)
1 Hartland Hy. H. (Westcombe ho)

West side.

- Smart Mrs. (Berkeley lawn)
Ivens Alfd. Thos. (Luccombe ho)
2 Nation Benj
2 Fisher Jn. Farquhar
2 Welbank-Mitchell Mrs
3 Guest Mrs
Walker Mrs. (The Holt)
Hull Miss (The Holt)
Ahern Lt.-Comdr. Michael John
O.B.E., R.N. (ret.) (Farnah)
Cochran Mrs. (Churchside)
St. John's Church

BERKELEY VILLAS.

See Pittville.

BIRCHLEY ROAD, Battledown,
Charlton Kings, from Battledown
approach to Ashley rd.

North side.

- Lovett-Lewis Mrs. (The Warren)
Brouard-Williams Mrs. (The Warren)
Coward Chesney (Hill crest)
Hoyle Mrs. M. (Pen Rhys)

South side.

- Holder Fredk. Winning (Glenwhittan)

BIRDLIP COTTAGES.

See Bath road & Commercial street.

BIRDLIP PLACE.

See Bath road.

BLACKHEDGE COTTAGES.

See Leckhampton-hill.

BLACKSMITH'S LANE, Prest-
bury, from Deep st.

Lynworth cottages.

- 1 Tovey Chas
2 Tovey Wm

Lynworth terrace.

- 1 Wilks Louis
2 Gibbins Mrs. E. dairy
3 Lewis Cyril
4 Caudle Harry
5 Wallis Edwd. Restal

Pearce Geo. bldr. (Westview)

Alcock Miss (Hazel)

Yeo Mrs. Edwin (Blenheim cott)

BLENHEIM PARADE.

See Evesham road.

BLENHEIM PLACE.

See Bath parade.

BLENHEIM TERRACE.

See Portland street.

BLOOMSBURY STREET, from

Gloucester road.

(No thoroughfare.)

North-east side.

- 1 Smith Mrs. L
2 Venn Mrs
3 Lee John Charles
4 Tandy Frederick Charles
5 Pittman Walter William
6 Screen Mrs
7 Bullock Mrs
8 Pargeter Wm. Hy. shopkpr
9 Holliday Frank
10 Collins Arthur William
11 Clarke David George William
12 George Harold Charles
13 Curtis William Frederick
14 Russell Mrs
15 Taylor Edward Alfred
16 Hiscock Richard
17 Harm George Edward

- 18 Castle Frank
19 Want Mrs. M. A
20 Jones Samuel
21 Brunson Alfred John
22 Bowstead Edward Charles
23 Betteridge William Henry C
.. here is passage to Stoneville st . .
South-west side.

- 24 Sabbatella Michael
25 Williams Mrs
26 Short Charles David
27 Clements Mrs. E. A
28 Lane John William
29 Sparrow Jn
30 Bennett Charles William
31 Mitchell Joseph Leonard
32 Curtis Wm
33 Willmore Joseph
34 Staite George Henry
35 Smith Frank
36 Deacon Charles
37 Miles Ernest Walter John
38 White Albt. Edwd
39 Williams Frederick
40 Barham Frank
41 Davies Benjamin
42 Nunney Jn. chimney sweep
43 Garbutt William
44 Dadge Charles William
45 Oldridge William
46 Poulton George

BON MARCHE PLACE.

See Great Norwood street.

BOUNCERS LANE, from Ceme-
tery rd. to Prestbury rd. Prestbury.
Marked thus † letters through
Cheltenham.

West side.

- 1 Packer Alfd
2 Walker Hubert
3 Pockett Jas
4 Kear Miss
5 Humphreys Wm. Rd
6 Lane Hubert Ernest
7 Baldwin Chas. Hubert
8 Bingham Thos
9 Vail Wm
10 Miles Wm. Geo
11 Watts Mrs
12 Pitman Ernest Fredk
Hale Wm. (Lynworth Farm cott)
Birt Jn. Raymond, farmer (Lyn-
worth farm)

- Bevan Thos. Edmnd
Purdie Miss (Ortler)
Saunders Miss (Ortler)
†Robinson Miss (Illerton)
†Turner Mrs. (Woodmead)
†Jackson Jsph. (May cott)
East side.

- Ashmead Mrs. (Randalls cott)
Compton Miss
Parker David
Bee Hive P.H. Hy. Davies

Lynworth cottages.

- 6 Major Mrs
5 Forty Mrs
4 Sansom Fredk
2 Davies Miss A
1 Rabbetts Walt. Jas

- Armstrong Jas. (School ho)
Public Elementary School (mixed &
infants)
Taylor Frank, market gardener
(Ryefield gdns)
Cluer Wm, market gardener (Oakley
gdns)
Cornwall Wm, market gardener
(Up. Ryefield gdns)
Cluer Geo. Thos. (Nut gro)
†Newman Mrs. (Hazel gro)

BOWBRIDGE COTTAGES.

See Bowbridge lane.

BOWBRIDGE LANE, Prestbury,
from The Burgage.

East side.

Bowbridge cottages.

- 1 Spencer Geo
2 Williams Lewis Wm

- Whitehead Thos. (Bellever)
Watson Roland S. (High Elms)
Dowdeswell Mrs. (Kirk cott)
James Walt. (Ivy cott)

Manor cottages.

- 2 Hopkins Ernest Gordon
1 Hall Matthew

West side.

- Adkins Miss (The Homestead)

BRANDON COTTAGES.

See Ashford rd. & Church rd.
Leckhampton.

BRANDON PLACE, from Tryes
road to Gratton road.
North-east side.

Tryes cottages.

- 1 Harman Reuben
- 2 Drinkwater Archibald

Merrett Gilbert Fletcher(Springfield)
South-west side.

- 7 Clark Mrs
- 6 Shurmer Frederick
- 5 Fowles William John
- 4 Gwilliam Thomas Patrick
- 3 East William George
- 2 Leybourne David
- 1 Middleton Alfred

BRANDON TERRACE.

See Gratton road.

BRECON TERRACE.

See Rosehill street.

BREVEL COTTAGES.

See Grange walk, Charlton Kings.

BREVEL TERRACE, Charlton
Kings, from Grange walk.

- 1 Keen Ald. Wm
- 2 Taylor Albert
- 3 Wills Mrs
- 4 Shillum Edwd
- 5 Drake Frank
- 6 Brookes Jesse Hy
- 7 Smith Sidney Thos
- 8 Smith Arth
- 9 Neather Fredk. W. J
- Hill Philip R. (Glyn Rosa)
- Hopkins Thos. (Elm cott)
- Biek Leslie (Brevels Haye)

BRIGHTON BUILDINGS.

See London rd. Charlton Kings.

BRIGHTON COTTAGES.

See Alstone lane & Millbrook street.

BRIGHTON RD. from Hewlett rd.
East side.

- 1 Baily Charles Whittard
- 2 Thomas Alfred Edward James
- 3 Trinder Reginald John Charles
- 4 Poulton Hubert Courtney

- 5 Carter John
- 6 Sealey Geo. Harry
- 7 Plimsole Percy George Mager
- 8 Probert Miss
- 9 Schofield Miss
- 10 Jewell Mrs
- 12 Huggins Miss
- 13 Phippen Obed Upton
- 14 Brookes Miss
- 15 Parker William
- 16 Knight James
- 17 Harrod Henry William

West side.

- 43 Leggett Joseph Abraham
- 44 Wiggett Mrs. S. A
- 45 Palmer Harold
- 46 Bull Frederick
- 47 Barradell Mrs
- 48 Cunnington John William
- 49 Reith Rev. Rt. Jsph
- 50 Hickman George
- 51 Curl William John
- 52 Ricketts Mrs
- 53 Ward George William
- 54 Overbury Alfred James
- 55 Cardwell Frank Ernest
- 56 Jenkins Mrs
- 57 Ludlow Stephen Curtis
- 58 Probert Charles Allen
- 59 Fletcher Miss
- 60 Cossins Francis
- 61 Morris Alfred
- 62 Eager Edmund John William
- 63 Grainger Mrs
- 64 Waite Miss
- 65 Pugh Mrs
- 66 Mills Walter
- 67 Trinder Mrs

BRIGHTON VILLAS.

See Moorend road.

BRITANNIA PLACE.

See Trinity School la.

BRITANNIA SQUARE.

See Fairview street.

BRIXTON PLACE.

See Horsefair st. Charlton Kings.

BROCKWORTH COTTAGES.

See Exmouth terrace.

BROOK COTTAGES.

See Ryeworth road, Charlton Ki ng

BROOK VILLAS.

See Brookway rd. Charlton Kings &
Hatherley rd.

BROOKDALE.

See Copt Elm road, Charlton Kings.

BROOKLYN BANK.

See Millbrook street.

BROOKLYN ROAD, from Tenny-
son rd. to Arle rd.

- 1 Rogers Wm
- 3 Cousens Walt. H
- 5 Hunnam Rt
- 7 Claridge Edwd. Jas
- Dowell Chas. (Blenheim)
- here is Alstone la.
- here is Arle rd.

BROOKLYN TERRACE.

See Millbrook street.

BROOKLYN VILLAS.

See Leckhampton road.

BROOKSDALE COTTAGES,
from Croft st. to Shurdington rd.

South side.

- Barton Regnld. Wm. (Brooksdale)
- 1 Hopkins Frederick
 - 2 Clift George Frederick
 - 3 Clift Edward
 - 4 Bond William Samuel
 - 5 Cherrington William
 - 6 Weeks Mrs
 - 7 Hunt Roderick William
 - 8 Stock Isaac Thomas

North side.

Ashton Mrs. A. (Poplar cottage)

BROOKWAY PLACE.

See Cudnall st. Charlton Kings.

BROOKWAY ROAD, Charlton
Kings, from Cudnall st. to Lye-
field rd. west.

East side.

- 4 Lapper Mrs. E. shopkpr
- 5 Handy Albt
- 6 Higgins Geo. boot repr
- Brooke Lt.-Col. J. Stuart (Cour-
land)
- Heyworth Rd. C.. R.O.I. (Hamil-
ton ho)

Norris Lt.-Col. Saml. E. D.S.O.
(Wraxhall ho)

Green Mrs. (Lillooet)
Spinney Mrs. (Ienia)
Harris Fredk. Wm. (Dalehurst)
Shortrede Mrs. S. (Trowscoed)

West side.

Moreton place.

- 1 Clifford Mrs
 - 2 Payne Regnld. Jsph
- Moreton terrace.**

- 1 Kidd Wm
- 2 Liddle Mrs
- 3 Miles Frank
- 4 Bridgman Frank
- 5 Powell Neville
- 6 Skinner Mrs
- 7 Tilley Fred
- 8 Fussell Hector E. J
- 9 Roberts Jn. Andrew
- 10 Cooper Frank
- 11 Mason Geo. Edwin
- 12 Hails Hy

Brook villas.

- 2 Payton Arth. Thos
- 1 Thornhill Rt

Morris Mrs. (Meadowbrook)
Davies Miss (Witton cott)

BROWN'S COTTAGES.

See Arle.

BRUNSWICK BUILDINGS.

See Commercial st. & Up. Bath st.

BRUNSWICK PLACE.

See St. Paul's road.

BRUNSWICK STREET, from
Duke of Brunswick Inn, St.
Paul's road to Marle Hill road.

East side.

- 1 Bowen Mrs
- 3 Hart Mrs. H
- 5 Fryer Arthur
- 7 Hodson Arthur Joseph
- Tarr Jas. M. box mkr. (The
Malthouse)
- 19 Stone Joseph
- 21 Greenman Albert
- 23 Jenkins Joseph Edward
- 25 Mott Mrs
- 27 Pledger William Frederick

BRUNSWICK STREET—continued.

- 29 Godsell Mrs
31 Hopkins Mrs
33 Fryer Mrs. J
35 Summerfield James Henry
37 Vaughan Arthur Sidney
39 Jones James Frederick
41 Howes Mrs
43 Bond George
45 Harris —
47 Robinson Robert
49 Skey Sidney
51 Cox John
... here is Dunalley parade ...
55 Hacker Charles Smith, grocer
57 Packer Harold Ernest
61 Crook Emanuel
63 Stephens Edward Henry
65 Jakeway George
67 Cannock Arthur
69 Morris William
71 Emerson George Edward
73 Attwood Mrs. M
75 White Thomas
77 Clements Cecil
79 Bellamy Joseph
81 Hill Arthur Douglas
83 Hewitt George William
85 Luker Alfred
West side.
2 Bowd James William
4 Green Edmund
6 Hawker Rd
8 Goodhall Mrs
10 Brunswick Arms P.H. Geo. Hy. Matthews
12 Dowdeswell David William
14 Price Mrs. M. A
16 Hope Walt
18 Preston Walter
20 Davy Mrs. E
22 Howse Robert Henry
24 Stillman Mark
26 Clarke Edwin
28 Herbert William Hambling
30 Clapham William
32 Clapham Mrs. L
34 Davies Chas. Edmund Clifford
36 Ford Hy. Wm
38 Norris Edwin Charles
40 Oakey Jn. Jas. Lane
42 Hall Benjamin Charles
44 Loveridge Frs
..... here is Brunswick ter
.... here is Hanover parade
46 Purden Alfred John

- 48 Sallis Henry John
50 Robson William Etherington
52 Skey George
54 Trinder Raymond
56 Hogg Henry
58 Ruck Frank Ernest
60 Ayres Charles
62 Stillman Arthur
64 Cocks Mrs
66 Rowe Mrs
68 Avery Ernest Henry
70 Ellis Thos
72 Beard Mrs. Sarah, shopkeeper

BRUNSWICK TERRACE, from
44 Brunswick street.

North side.

- 1 Boulton Albert
2 Gardner Mrs
3 Clissold Frank
4 Dick Charles
5 Clevely George
6 Shapcott Mrs
7 Slatter William W
8 Greenslade John
9 Shurmer Nathaniel
10 Greenslade William Herbert
11 Burton Arthur
12 Parsons Fredk
13 Sadler Miss E. shopkeeper

BRYANT'S COURT.

See Clevecland street.

BRYN VILLAS.

See Copt Elm rd. Charlton Kings.

BUBB'S COTTAGES, rear of
228 High street.

- 1 Ivin Mrs
2 Wellfair Charles Joseph
3 Iles Mrs

BUBBS COTTAGES.

See York street.

BUCKINGHAM HOUSE.

See Wellington st.

BUCKLES COTTAGES.

See Milsom street.

BUCKLES ROW.

See Grange walk, Charlton Kings.

BURGAGE (THE), Prestbury, from
New Barn la.
West side.

- Allen Mrs. (The Lindens)
Swann Mrs. E. (Field cott)
Hardwick Alfd. (Mervyn cott)
Cooke Ernest Edwd
Ballinger Mrs
Wareing Miss (Lilac cott)
Bayliss Miss, district nurse (Rose cott)
Febery Miss E. (Ivy cott)
Rose Walt. Chas
Prust Bert
Woodward Hy. (Brick cott)
Townsend Mrs
Fisher Jn
Cumming Miss (Sundial cott)
Pearce Miss M. E. (Marieville)
Mandeville Mrs. P. (Cressy ho,
Royal Oak P.H. Oscar Green
Davis Mrs. A. (Cotswold view)
PATES W. T. & SONS, builders.
Telephone 2544. See advert
Davis Misses (Hirnant)
Newman Alfd. (Owlpen)
Lock Mrs. Daisy (The Roost)
Newman Fredk. (Unity cott)
Bowles Mrs. E. H
Hale Miss Eliz. (Hales cott)
..... here is Lake st
Coates-Carter Jn. (Manor ho)

East side.

- Capel Maj. Christphr. (Prestbury ho)
Morgan Geo. A. (Farm cott)

BURLTON COTTAGES.

See Hatherley road.

BURTON COTTAGES.

See Great Western road.

BURTON STREET, from 271

High street to New street.

East side.

- 1 Ireland Walter Sidney
2 Wintle Miss
3 Mitchell Bert
4 Farmer Mrs
5 Matthews William Henry
6 Wheeler Albert
7 Roach Thomas
8 Gapper James Christopher
9 Beard George Henry
10 Jones William
11 Halling William Albert
12 Watts Alfred Thomas

- 13 Birt Harold
14 Allsopp Wilfred Ernest
15 Peart Frederick Thomas
16 Lines Edwd
17 Taylor Thomas Henry
17a, Frape Leslie R
17a (back) Bushell Miss
18 Snell Frederick John
19 Langford Harry
20 Gibbons Alfred Albert James
22 Sabbatella John
23 Moxey Thomas
24 Bridgman Fredk
26 Wood Walter James
27 Andrews Alfred
28 Ashfield James Alfred, shopkeeper
29 Poole Arthur
30 Higgins Alfred George
30a, Spencer Reginald Arthur Chas
31 Clifford Mrs
31a, Mahon James Alfred Henry
32 Sherman Reginald Jn. shopkeeper
..... here is New st

West side.

- 34 Morgan Mrs. Ellen, beer retailer
34 Morgan Charles F. ladder maker
38 Palmer William
39 Tovey Henry G. beer retailer
40 Hoare William, shopkeeper
41 Booy Mrs. E
42 Harn George William
43 Timbrell Mrs. Annie, chimney clnr
44 Morris George
45 Pockett John Daniel
46 Minchin Mrs
47 Johnson Rd. P
48 Wicks William George
49 Stanton Sydney Thomas
50 Denley Walter Ernest
.... here is passage to Park st
51 Hathaway Edwin George
52 Swan Miss Stewart, teacher of music
53 Moxey John
55 Evsham George
56 Harris Edward
57 Jones Henry Walter
58 Williams Mrs
59 Hopkins Henry James
60 Dyer Joseph
61 Dix Joseph
62 Kesterton Jn. marine store dealer
63 Morgan Reuben B. beer retailer
64 Voice Charles Thomas
..... here is High st

BURTON TERRACE.

See Market st. & Park st.

BUTT'S COTTAGES.

See Park street.

BUTT'S PASSAGE.

See Malvern street.

**BYRON ROAD, St. Mark's, from
Tennyson rd. to Milton rd.**

South side.

- 2 Hildick Mrs. E
4 Cracknell Mrs
..... here is Milton rd.
6 Vizard Harold
8 Roberts Gilbert
10 Littlemore Fred
12 Griffin Wm. Thos
14 Lobley Wilfred
16 Fletcher Chas. Wm
18 Taylor Arth
20 James Hy. Edwd
22 Fern Isaac
22 Fern Mrs. Gladys A.T.C.L.,
A.L.C.M. teacher of music

- 24 Dyer Gerald
26 Moorman Miss E
28 Goodwin Percy Jn
30 Taylor Arth
32 Cooper Bernard
34 Thatcher Albt. Geo
36 Barrett Joe
38 Bickham S
38a, Orford Geo. Harry
.... here is Shakespeare rd
40 Burgess Mrs. Margt
40a, Edden Jsph. Hy
42 Austin Frank

East side.

- 44 Harris Saml
46 Stephens Jas. Alfd
48 Gabriel Fredk
50 Gillham Bertram Chas
52 Smith Joseph
54 Brooks John Benjamin
56 Wildbore Ernest
58 Carr Donald
60 Ursell Edwd. Jas
62 Robson Frank Henry
64 Morgan Mrs
66 Yeend Wm. Wallace
68 Hawker Ernest

North side.

- 1 Denny Frank
3 Bateman James
5 Hughes William Henry
7 Vick Alfred Henry Ward
9 Carpenter Joseph
11 Freeman Harold
13 Bowes Christoph
15 Harrison John
17 Parsons Charles
19 Simmons Victor
21 Carter Alfred
23 McNamara John
25 King Archibald H
27 Crocker Leonard G. L
29 Bird Ernest
31 Vizard Hubert
33 Walker William
35 Laity George W
37 White Henry
39 Lewis Frs. Chas
41 Davies Hubert
43 Millington Wm
45 O'Donoghue Leo Bernard
47 Done Fredk. Edwd
..... here is Shakespeare rd.

West side.

- 49 Gould Herbt. C
51 Poncia Stanley
53 Gater Chas. Percy
55 Stewart Jn
57 Ryland Aug. F
59 Biddle Arth. Jas
61 Dorney Jn
63 Levell Leonard Wm
67 Jennings Herbt
69 Bowle Arth. Harold
71 Carter Fredk
73 Ansell Chas
75 Anderson Rt
77 Ashmead Frs. Ernest
79 Ford Wm. Ernest
81 Tasker Arth
83 Turner Percy
85 Gurney Miss B
87 Haynes Sidney Jn
89 Leishman Wm
..... here is Milton rd.

CAKEBRIDGE COTTAGES.

See Prestbury rd.

CAKEBRIDGE TERRACE.

See Prestbury road.

CALCUTTA COTTAGES.

See St. George's road.

CALCUTTA TERRACE.

See St. George's road.

CALEDONIAN COTTAGES.

See King street.

CAMBRAY COTTAGES.

See Vernon place.

CAMBRAY PLACE, from 399

High street.

West side.

- 1a, Wilkins Wm
1 Economy Supply Co. heating
specialists
2 Prust Mrs. C. A. hair dresser
3 Maslen F. Ivor
3 REES WILLIAM F. LIMITED,
tar spraying contractors
3 Prudential Assurance Co. Ltd.
(W. J. Foot, supt)
4 Jefferies Chas. L. draper
Cambray Baptist Church
6 Mollquham Miss Isabel, girls' schl
7 Moulder Bernard Wm. dentist
8 Ricketts Edward Drew
9 Adams Miss
10 Beale Harold Sidney
10 Raymont Leonard
10 Green Percvl. F
11 Hawkes Harold Edwin
11 Ellesmere Hairdressing Saloon
(Mrs. Hawkes, proprtrss.),
ladies' hairdrrsrs
12 Rippon William
13 Redford Mrs
14 Hatton Miss Florence, teacher of
music
15 Whittam Miss
16 Pates Frank Henry
17 Woodward Albert Ernest
18 Thorne H. H
19 Kirkland Miss
20 Turner Miss Edith, apartments
Lord Rev. Percy Edward M.A.
(Woodland cottage)
.. here is passage to Rodney rd ..
Pearson Miss Mary, ladies' college
boarding house (Cambray house)
- East side.
Stallard P. Morley, dentist
(Cambray chambers)

- 32 Holloways Studio, photographers
31 Gough & Edwards, drapers.
See advertisement
31 Cardinal Claude Vivian
31 Davis Bernard C
Union Club,
J. H. Boulter, hon. sec
..... here is Bath st
Hutton William L.R.C.P. & S.
Edin. surgeon (Walmer house)
Cheltenham Friendly Societies'
Medical Association (Geo. Rt.
Lewis, sec.) (Harley ho)
28 St. Catherine's Home for Friend-
less Girls,
Sister Olive Wright, supt
27 Church Army (Francis Owen)
Home (Sister E. Minter, matrn)
25 Customs & Excise & Old Age
Pension Office (Robert Edward
Eastoe, surveyor)
25 Ministry of Health (Insurance
Dept)
24 Christian Alliance of Women &
Girls (Miss Sykes, sec)
23 MacDougall Miss
Clemons Harold S. (Selby lodge)

CAMBRIDGE VILLAS.

See Promenade.

CAMDEN TERRACE.

See Portland street.

CARLTON PLACE.

See Hewlett street.

**CARLTON PLACE WEST, off
Swindon road.**

- 1 Soanes Aaron
2 Steger Henry Francis
3 Harding Reginald Arthur
4 Gibbons Albert
5 Tustin George Edwin
6 Herbert Hy. Ernest
7 Hobson Albt

**CARLTON STREET, from Hew-
lett street to Sydenham road.**

North side.

- Richards Joseph (Carlton lodge)
Marshall Mrs. (Carlton lawn)
Peat George W. (St. John's cot)
8 Williams Ernest Henry
10 Blake Miss

CARLTON STREET—continued.

- 12 Birken Charles Harold
 14 Smith Christph. V
 16 Fielding Thomas Marsden
 18 Hart Frank
 20 Jacobs Albert
 22 Mealing & Co. builders. See advertisement
 Bardwell Henry Edward, buildr
 McRae Donald (Orcadian villa)
 36 Shipway Jn. artist
 38 Cordwell Miss
 40 Cockrell Miss
 44 Locke Miss
 46 Yates Stanley
 Francis Miss Edith (Hollybush)
 Ford Mrs. R. (Roscoe)
 Pardington Gordon (Belvedere)
 60 Coombs Walter
 here is Princes st
 South side.
 Cloutman Rev. Walt, Evans
 (Congregational) (Carlton villa)
 Dallow Francis (Kilcrevan)
 May Geo. (Clun ho)
 7 Harris Francis Herbert
 here is Priory st
 here is Priory terrace
 Pates Mrs. (Cricklewood)
 Cull Gilbt. Edwd. W. (Glyndon villa)

CASINO PLACE, from Andover road to St. James' place.

South-west side.

- 1 Sutton Ernest Frank
 2 Twynning Harry
 3 Higgins Walter
 4 Webb Edward
 5 Eardley Thomas Edwin
 6 Hunt William John
 7 Ford Alfred
 8 Hall Mrs
 9 Viner Frank
 10 Hall Samuel James
 North-east side.
 11 Mitchell Mrs
 12 Sheen Wm
 13 Creech William George
 14 Herbert John Henry
 15 Gould Mrs
 15a, Bennett Mrs
 16 Shaw Oliver George
 17 Godson Wm

CASTLE TERRACE.

See Gloucester road.

CATHERINE VILLAS.

See Old Bath road.

CEMETERY ROAD, from Hewlett road to boundary.

- Sage James Edward (Rosemont)
 Reynolds Mrs. (Rupert)
 Greenway Maurice A. (Ellesmere)
 Rich Edwd. (Normandie)
 Cooper George (Claremont)
 Norris Charles William (St. Ives)
 Vick Frederick (Bayardo)
 Griffin Arthur James (Beatrechi)
 King Mrs. (Zeppelin)
 Webley Lewis Stanley (Dumont)
 Bowell & Skarratt, nurserymen.
 See advertisement
 Bowell Edwin C. (Alpine cottage)
 Holborow Mrs. Mary Isabel, farmer
 (Whaddon farm)
 Holder Jas. (Leonard G. Hall, propr.), fruit grower (Priors lo)
 Wood Arthur Benjamin (Priors frm)
 Wood Frederick Ernest, farmer
 (Priors farm)
 Woolhouse Thomas (Cemetery lo)
 Cemetery (New) (Robert Owen Seacombe, clerk to the burial board; Thomas Woolhouse, supt)
 Newman Mrs. (Hazel grove)

CHAPEL LANE, from 23 Great Norwood street to Commercial st.

- Smith Cecil William (Union cot)
 3 Large Mrs
 Chapman Arth. (Mabel cott)
 Smith Mrs. Annie (Havod)
 Harris Mrs. (Vine Tree cottage)

CHAPEL STREET, from New st. to Knapp rd.

South side.

- 1 Smith Mrs. A. E
 2 Chaplin Henry
 3 Huxley Mrs
 4 Waite Mrs
 6 Dodwell Alfred James
 7 Hannock Hy
 8 Bartleman Henry
 9 Stroud Joseph

North side.

- 10 Ballinger Edward Henry
 11 Lappington William
 12 Boite Frederick
 13 Taylor Frederick

TELEPHONE: CHELTENHAM 2543.

BOWELL & SKARRATT,

Hardy Plant Nurseries,

Cemetery Road, CHELTENHAM.

GARDEN ARCHITECTS.

Specialists in the Construction of ROCK and WATER GARDENS,
 FORMAL GARDENS, Planning and Remodelling of Herbaceous
 Borders and General Landscape Gardening Work.

Call and Inspect our Stock of:—

ALPINES and ROCK PLANTS (best collection in W. of England).

CHOICE FLOWERING SHRUBS.

WATER LILIES and AQUATICS.

HERBACEOUS PLANTS (Branch Nursery, Prestbury Road).

CATALOGUES FREE.

- 14 Cox Charles Henry
 15 Hawkins Bert Ernest
 16 Hazle Mrs
 17 Robbins Chas
 18 Mitchell Alfred William
 19 Washbourne Charles
 20 Cowley Herb
 21 Mace Mrs

CHAPEL WALK, from St. George's road to Royal Well place.

West side.

Bayshill Unitarian Church

East side.

Sheppard Edwd. H. (Royal Well vil)
 Spire Edwin (Royal Wellhouse)

CHARLTON COTTAGES.

See School rd. Charlton Kings.

CHARLTON LANE, from Leckhampton road to Greenhills road, Charlton Kings.

South-east side.

Baylis George Richard (Fairholme)

Charlton place.

- 3 James Anthony George
 2 Ballinger Miss Sarah A. dress ma
 1 Ballinger John Fletcher, jun

Sollars Fredk. T. (St. Leonards)
 Moulder Wm. (Lawson villa)
 Delancey Fever Hospital (William Guy Lidderdale M.B., B.S. medical officer; Miss Florence Jones, matron)
 Rimell Hubert (The Lodge)
 Mayo Charles James (The Haven)

Old Mead.

- 6 Atkins Miss
 5 Verender Mrs
 4 Withey Ernest Wm
 3 Sheppard Leslie
 2 Phillips Charles William
 1 Short Norman George

Bloor Herbert (Brentwood)
 Marshall Horace S. (Sherwood)
 White Albert Edward (Minden)
 Aldrich Mrs. (Enderley)

CHARLTON LANE—continued.
Rhodes Percy (Cotswold view)
Smith Frederick (Almora)
Bayliss William Davis (Ursula)
Batten Roy Hy. O. (Clarendon)
Barrett Fredk. florist (Meadside)
Ford Harry William (Holmside)
Ford & Greville, builders (Holmside)
Barker Alfred John (Flatholme)
.. here is railway bridge, Old
Bath road ..

Stephens Wm. L. (The Hawthorns)
Finch Arth. Wm. (Holstry)
Barrett William T. nurseryman
(Victoria nurseries)
Villar James (Gledholt)
Penraven Miss (Holmlea)
Horlick John (Ovingdean)
Coxwell-Rogers Rev. Richard B.A.
(Ravensgate)
Fergusson Miss (Lechantone)
Gambier-Parry Misses (Westhaven)
Haig Col. Herbt. de Haga (Red
Gables)
Fancourt Mrs. (The Long Acre)
.... here is borough boundary
North-west side.

Hillview.

- 1 Simmons George
- 2 Waite Walter Henry

Watts B. (Kentonville)
Russell Miss S. A. (Sunnyside)
Hawksford Sydney G. (Charlton vil)
Watterson James H. (Sabrina)
Stephens Mrs. (Harringay)
McKensie Jas. (Rona)
Sims John Frederick (Marlow)
Lefeaux John T. (Challow)
Jenkins Lawrence William George
haulier (Victoria house)
.. here is railway bridge, Old
Bath road..

CHARLTON PARK, from Ciren-
cester rd.
Peart Fredk. (The Stables)
Jennings Fredk. Chas. (The Cottage)

CHARLTON PLACE.

See Charlton lane & London road.

CHASE AVENUE, Charlton Kings,
from London rd.

Burnett Geo. G. (Barrington)
Walker Wm. Martin (Cyrene)

CHATSWORTH VILLAS.

See Old Bath road.

CHELTONDALE VILLAS.

See Orrisdale terrace.

CHESTER WALK, from Well walk
to St. George's place.

Old side.

Thorp & Woodward Ltd. pawn-
brokers (Norfolk house)

- 3 & 4 Ryan Mrs. Hannah, tailor
- 5 Carter Mrs. Isabel, draper

South side.

..here is pathway leading to High st.
& also to Parish Church ..

Cheltine Foods Co. (T. E. Whitaker,
proprietor) (Cheltine works)
Channon William Chas. (Chester cot)

CHESTNUT TERRACE, Charlton
Kings, from Gladstone rd.

- 1 Boulter Geo. S
- 2 Roberts Mrs
- 3 Bond Mrs
- 4 Hall Ernest
- 5 Brown Jn. Wm
- 6 Bond Raymbnd
- 7 Bond Jn. Thos. Wm
- 8 Hoddy Mrs
- 9 Hughes Aibt. Edwd
- 10 James Ernest
- 11 Merritt Mrs
- 12 Cake Walt
- 13 Powels Mrs

CHRIST CHURCH PARADE.

See Gloucester road.

CHRIST CHURCH ROAD, from
Malvern road to Queen's road &
Lansdown road.

North side.

Denis-Browne Mrs. (Clifton lo)
Michell Jn. Chas. (Wood grn)
Grogan Mrs. (Springfield)
Trevenen Mrs. (Welton)
Mather Arth. (Avonhill)
Smith Mrs. Horace (Bramham)
Cooper Mrs. (Oldbury)
Lindquist Harry D. (Seaforth)
Alford Wm. M. (Seaforth)
Pringle Miss Chetwode (Clairford)
Rich Misses (Hillfield)
Brett Mrs. (Airthrie)

12 Alocok Rd. Walt

Gairdner Matthew W. (SansSouci)
Apperley Miss Beatrice, ladies'
colleges boarding ho. (St. Mar-
garet's)

Lane J. Herbt. E. (Wendover)
Gerrard Arth. S. (Fulshaw lo)
Barlow Mrs. A. H. (Fulshaw lo)
Henderson Lt.-Col. Selby H.,
I.M.S. (ret.) (St. Keverne)

..... here is Eldorado rd
Walsh Lieut.-Commndr. G. Sarsfield
R.N. (ret.) (Normanhurst)
Ellis-Williams Mrs. Theodore (Cran-
ford)

South side.

..... here is Dour rd
Wood Leonard S. (Bolton ho)

..... here is Well pl
Jones Rev. Wm. Watkins (Audley)
Lawrence Mrs. Geo. (Greenmount)
Goodeve Miss V. E. (The Winnatts)
Snowdon Misses (St. Laurence)
Cartledge Mrs. (St. Laurence)
Hughes-Hallett Norton J. (Lovat ho)

CHRIST CHURCH TERRACE.

See Malvern road.

CHRIST CHURCH VILLAS.

See Malvern road.

CHURCH COTTAGES.

See Church rd. Leckhampton.

CHURCH PIECE, Charlton Kings,
from Horsefair st.

South side.

Mason Wm. (Crofton)
Smith Mrs. (Jubilee cott)

- 1 Taylor Chas
- 2 Simmons Fredk. F
- 3 Taylor Mrs
- 4 Mitchell Miss
- 5 Midwinter Mrs
- 6 Stephens Frank
- 7 Hemming Wm. Hy
- 8 Mitchell G. Jas

Grange cottages.

- 1 Green Mrs
 - 2 Davage Herbt. Chas
- North side.
- 9 Williams Elisha
 - 11 Hayward Wm
 - 12 Dufield Mrs

Hill view.

- 1 Tanner Jas
- 2 White Mrs

Endeavour cottages.

- 1 Jones Wm
- 2 Middlecote Leonard
- 3 Cooper Mrs

CHURCH PLACE.

See Horsefair st. Charlton Kings.

CHURCH ROAD, from Leck-
hampton road.

West side.

Newcombe Hugh Thos. (Highton-
Credie)

Pritchett Oscar Thomas (St. Hilda)
Green George James (Croydon)
Gooderson Henry Wm. (Dunkery)
Page Miss Mary (Royston)
Brunsdon Thos. C. V. (Grovelly)
Blakeman Edward Jn. (Kenmore)
Chick Artur Robert, motor garage
(Pineville)

Williams John (Hayesfield)
..... here is The Hall rd
Leckhampton War Memorial

Hillview cottages.

- 1 Townsend Fredric
- 2 Jenkins Samuel Henry

Croptborne cottages.

- 1 Stanton William
- 2 Cook Mrs. Martha
- 3 Eeles Robert
- 4 Murphy William

Collum End cottages.

- 2 Holdsworth Rt
- 1 Richings Charles Henry William

Jenkins Arth. Saml. H. (Fernville)
Rodway Albert (Ivy cottage)
Rogers Harman (Heavitree)
Jenkins Arthur William (Honiton)
Coopey Baynham (Callington)
Greville John William (Tiverton)
Mills Percy T. (Charlsville)
Jones John Alfred (Irene)
Fry Raymond (Rosecot)
Packman John T. (Violet villa)
Roberts Miss M. S. (Oakland)
Savill Mrs. (Ferncroft)
Cheshire Mrs. (St. Ives)

CHURCH ROAD—continued.
Spraggett Percy Edwd. (Rowan cott)
May Miss (Brampton)
... here is borough boundary ...
(For names on East side & remainder
of this side, see Leckhampton.)

CHURCH ROAD, Leckhampton,
from Leckhampton rd.

East side.

MacVicar Miss M. A. (Clytha)
Fordham Wm. (Tygwyn)
Hawker Chas. baker (St. Arvans)
Eaton Josph. C. (Ashfield)
Gibbons Alfd. (McKinley villa)
Brown Fredk. (Antill villa)

Cots ville.

- 1 Townsend Wm
- 2 Ballinger David

St. Peter's Parish Hall
Caudle Fredk. (Grantham)
Featherstone E. (Tregantle)
Waring Chas. (The Old cott)
Brandon cottages.

- 1 Scott Mrs
- 2 Townsend Wm

Milton cottages.

- 1 Richings Rt. Edwd
- 2 Hill Geo
- 3 Birt Fredk
- 4 Cotton Rt

Norwood cottages.

- 1 Jones Bruce
- 2 Bubb Geo

Malvern Arth. Geo. (Ryland cott)
Allen Chas. Thos. (Toryglen)
Reid Oliver Wm. (Club cott)

Collum end.

- 1 Richings Chas. Hy. dairyman
- 2 Cotton Ashby Fredk
- 3 Greening Mrs

Millard Hy. Jn. farmer (Collum End
farm)

St. Peter's Church

Church cottages.

- 1 Pye Albt. Edwd
- 2 Harrison Wm. Hy. sexton

Townsend Wm. (Broadwell)

Edwards Geo. Louis (Broad clyst)
Ballinger Bros. cabnt. mkr. (Howe
cott)
Ballinger Miss E. laundry (Howe
cott)
Ballinger Chas. (Howe cott)
Stanton Wm. (Karoo cott)
..... here is Crippetts rd
Farrar Wm. David (The Red
bungalow)
Harris Albt. E. (Lynmead)
Lewis Dan (Beverston)
Brooks Walt. (Bettisholm)
Purdy Chas. Harry (Hillside)

West side.

(From borough boundary.)

Sharpe Horace (Eastvale)
Restall Wm. Geo. (The Paddock)
Griffin Thos. (Firdene)
Bunting Ernest Wm. (Home orchard)
.... here is Kidnappers la
Standfast Rev. Fras. Reguld. M.A.
(curate in charge of St. Peter's,
Leckhampton) (The Rectory)
Hicks Misses, farmers (Church farm)

CHURCH ROAD, St. Mark's, from
Gloucester road to Libertus road.

South-east side.

Little James (The Ferns)
Gray Ernest R. B. (The Myrtles)
Young Frederick J. (The Willows)
Barrett Frank A. (The Jessamines)
Champneys Miss (Arnwood)
Johnson Mrs. (Glenroy)
Spencer Jas. B.Sc.Lond. (Elderslie)
..... here is Fairmount rd.
Ellis Walt. Aug. (Thornbury)

North-west side.

Lance Misses (The Oaks)
St. Mark's Church
Marsland Mrs. (The Knole)
Hickman Mrs. (The Granleys)
Merryweather Rev. Harry Hill M.A.,
B.D. (vicar of St. Mark's) (The
Vicarage)
Parker William (Atherstone)
Pearce John (Homestead)
Overbury Thomas (Doric house)
Godfrey Fras. Wm. (Deenhurst)
Corke Mrs. (Wilsford lodge)
Miers Francis R. (South lawn).
Telephone No. Cheltenham 3196

CHURCH STREET, from 352
High street to Clarence street.

1 Jessop & Son, solicitors
1 Jessop Walter H. solicitor
Eight Bells P. H. Harry Moseley
Ye Cotteswolde Angling Society
(Miss Willett, sec.) (head-
quarters)
Taylor C. & Son, french polishers,
cabinet makers & upholsterers
Thornton Frank & Son, electrical
engineers. See advertisement
..... here is Clarence st
Parish Church of St. Mary
..... here is pathway to Well walk &
Chester walk....

CHURCH STREET, Charlton
Kings, from Copt Elm rd. to
East End rd.

North side.

Field cottages.

- 2 Mason Thos. Fredk

Peacey W. & Son, carpnt. (Water-
loo cott)

Dyer William James, monumental
mason. See advertisement
Bowen Wm. (St. Mary's cott)
Hamlett Graville, furniture dr
Dyer Alfd. Jas. carpnt

Wells close.

- 1 Dunn Lancelot, butcher
- 2 Mason Alfd. J. shopkpr

Charlton Kings Club & Institute,
J. A. Bailey, sec

St. Mary's Parish Room
Bates Miss G. (Laburnum cott)
Almshouses
Williams Andrew (Woodbine cott)
Smith Miss (Milverton)
Cleevly Misses B. & E. drapers
Cleevly A. & E. bldrs
..... here is School rd
Merry Fellow inn, Thos. Hy. Dyer
Booker Noah (Merryfellow cott)
Bloodworth Mrs. (Crabstone cott)
Bond Hy. (Crab End cott)
Taylor — (Crab End cott)
Tibbles Jas. (Crab End cott)
Bowen Arth. (Garden cott)
Wilson Jn. Hy. (Linda cott)

Hearne villas.

- 3 East Mrs
- 2 Fry Wm. Hy
- 1 Smith Donald

South side.

St. Mary's Church
..... here is New st.

Charlton Kings Parish Hall
Skinner Edgar Moore, newsagt.
(The Forge)

Charlton Kings Allotment So-
ciety Ltd

Brown Chas. hairdrrsr

- 1 Taylor Fredk
- 2 Homer Geo. Jn
- 3 Williams Mrs

..... here is Somerset cotts

4, 5 & 6 Timberlake Hy. Chas. gro

7 Ewins Jn. fishmngtr

8 Timbrill Fras. Wm

9 Kilminster Harry, beer retrl
Baptist Church

10 Wakefield Chas. Wm. cooked
meat shop

11 Morris Rd. David, greengro

..... here is Grange walk

Attwood Arth. L. grocer

Hamlett Miss C. (Conway cott)
Woodville.

- 1 Wood Geo. Hy
- 2 Davis Ernest Fras
- 3 Broxsome Mrs
- 4 Oliver Mrs

Pruens Place.

- 5 Broxham Geo. David
- 6 Broxham Sidney T
- 7 Spencer Frank

Mustoe Ernest Wm. (Ashley)

Mustoe Mrs. dressma. (Ashley)

Dale Fredk. (Cambrian villa)

Morrell Amos, nurseryman (Cam-
brian nursery)

CHURCH WALK (Charlton Kings),
from School rd.

West side.

Davey Jn. (Elmside)

Davey Wm. Chas. (Dimora)

Lawrence Thos. (Exeleigh)

Whitehouse Rd. (Brookside)

East side.

Cleevly Percy (Pine view)

CHURCHILL ROAD, from Naunton lane.

South-west side.

- 1 Lawrence Jas. Wm. Geo
- 2 Greville Misses Alice & Blanche, laundry
- 3 Chandler James Ebenezer
- 4 Hunt Robey
- 5 Bendall Charles William Henry
- 6 Wright Edwin Oliver
- 8 Price Arthur Sidney
- 9 Selley Mrs
- 10 Brown Adam
- 11 King Oscar
- 12 Howlett Harold

North-east side.

- Naunton Park Council Schools
Powell Harry (Abbots croft)
Allen Miss (Norma villa)
..... here is Asquith rd

CIRENCESTER COTTAGES.

See Duke street.

CIRENCESTER ROAD (Charlton Kings), from London rd.

East side.

- Church of the Holy Apostles
Holy Apostles' Day School
..... here is Cudnall st.....
South side.

- Cummings Mrs. (Sunnymead)
Schofield Lorenzo B. (Brookdene)
Middleton F. A. builder (yard).
See advertisement

- Denley Chas. Hy. (Maer lo)
Edgell Mrs. (The Moorings)
Drought Mrs. (Longhope)
Sampson Miss I. M. (Westlecot)
Leigh Miss E. S. (The Cot)
Woodward Kenneth A. (Hilmarton)
.... here is Lyefield rd. west
Forbes Walt. Jas. (Inver Cairn)
Stert Claude (Chosen ho)
Henwood Misses (Elm view)
Jones Harold H. (Elm wood)
Lloyd Misses (Kebble)
Lye Mrs. (Holroyd)
Bishop Edwin Jesse (Chosen view)
Hancock Regnd. Geo. (Park view)
Newdick Miss Anne, district nurse (Heilbron)
Daniels Miss (Claremont)
Walter Albt. Edwd. (Nuthurst)
Gray Mrs. (Beresford villa)
Palmer Geo. Wm. (Spes-Bona)

- Maylam Geo. H. (West dene)
Walker Thos. Barton (Glen lea)
..... here is Gladstone rd
- Shaylor Geo. (Enderoft)
Tribley Harold G. (Alton)
Peacey Wm. Hy. carpenter (Wills dene)
White Mrs. S. (St. Clair)
Foote Miss (St. Cyres)
Brinkworth Ernest Geo. insur. agt. (St. Malo)
Privett Mrs. (Mafeking)
Kendall Mrs. (Glengarth)
Middleton F. A. builder, & inspector of nuisances to Charlton Kings Urban District Council (Stoneville).
See advertisement

- Creed Clarence Fredk. (Collingwood)
Mabbett Miss M. (Glen rise)
Mabbett Mrs. M. (Glendower)
Millard Mrs. (Heytor)
Critchley Hy. (Bronwydd)
Farmer Albt. Thos. (Royston)
Bond Alfd. Edmond (The Hollies)
Millard Geo. decrtr. (Thirlmere)
Sperring Harry Wm. (Inglewood)
Tortonese Chas. Hy. (Cilfynydd)
Turner Geo. Fredk. (Cotswold)
Phipps Geo. Fredk. (Savona)
Lewis Harold Geo. (Elton)
Mills Encell Rd. (Chatsworth)
Readings Geo. (Kingston)
Winter Geo. E. (Estcourt)
Keeble Rt. H. (Elmhurst)
Webb Miss (Burnham)
Pullen Thos. grocer (Whinburgh)
Wheeler Albt. (St. Albury's)
Webb Jn. (Corona)
Pay Miss (Pumphreys)
..... here is Pumphreys rd
- Fuller & Maylam, nurserymen (The Nurseries)
..... here is Croft rd
- Webb Bryan S. motor garage
New inn, Geo. E. Eaketts

Jubilee challes.

- 1 Taylor Fred
 - 2 Herbert Chas
- Dighton A. Adair, L.R.C.P., L.R.E.C.S., L.M. (The Nappings). Telephone No. 2912
Dighton Mrs. Adair, dairy (The Nappings dairy)
Hooper Jn. (The Croft)

- Acock Walt. (St. Ives)
Knight Percy Douglas (Maygrove)
Price Mrs. (Lilly grove)
Powell Miss (Pine grove)
Attwood Albt. E. (Ashgrove)

The Pines.

- 1 Noble Ted
- 2 Workman Mrs

Station cottages.

- 1 Ruck Alfd. Jas
- 2 Rothin Geo

Reid Jn. (Vineyards farm)

Lillybrook cottages.

- 1 Catherine Walt
- 2 Beveal Albt. nurseryman

Organ Alfd. Ernest (Lillybrook lawn)

Vineyards cottages.

- 2 Martin Jn
.... here is Timbereombe la
- Macpherson Chas. Jas. M.C., M.A., Ph.D. (assistant master Cheltenham college) (Glenshee)
Cranage Wm. Arth. (Milestone)
Brodie Wm. (Strathnairn)
Richards Miss (Humble How)
..... here is Gadshill rd

North side.

- Rhodes Rev. Alfd. Hy. M.A. (vicar of the Church of the Holy Apostles) (Charlton ho)
Dorrell Walt. (The Lodge)
..... here is Charlton pk
- here is Moorend rd
- Neale Rev. Edgar M.A. (vicar of St. Mary's, Charlton Kings) (The Vicarage)
Prince Hy. A. (Ivydale)
Woodward Jsph. (Hawarden)
Roche Maurice J., M.C., M.B., B.Ch. physen. & surgn. & public vaccinator, Cheltenham district, Cheltenham union (Dunselma)
Turner Mrs. (Dunscott)
Wilson Rev. Jn. Jowitt (Brentor)

The Gables.

- 2 Rose Fredk
- 1 Hulin Miss

- Derrett Jas. (Courtville)
Fry Fredk. (Wintonville)

- Clifton Mrs. (Henley)
Davies Miss (Henley)
Best Miss (Harlyn)
Strong Wm. Arth. (Culver)
Farrant Col. Harland (Glencar)
Bateman Miss (Glencar)
Townsend Miss M. L. (Shalisha)
Weaver Saml. (Clovelly)
Gardner Walt. (Chloris)
Walker Mrs. M. (Aurora)
Goodacre Miss (Deepdene)
Price Mrs. (Clydesdale)
Fregard Harry (Cowan Lea)
Towell Harry Thos. F. (Sunnynook)
Black & White Luxury Coaches (George Readings, motor charabanc proprietor). See advert
..... here is Newcourt rd
- here is Baffards la.....

Endfield terrace.

- 4 Herbert Wm
- 3 Jeanes Alfd
- 2 Stubbs Saml
- 1 Harris Sidney, boot repairer

- Midwinter Geo. W. (Brunswick villa)
Weaver Mrs. (Brunswick villa)
Butt Albt. grocer
Midwinter George William (Croft garage). See advertisement
Peacey Harold (Berthaville)
Peacey Frank A. (Crophorne)
Martin Frank M. (Aberton)
Martin & Brown, plumbers (Endfield). See advertisement
Martin Fredk. (Endfield)
Walker Albt. Hy. (Chanctonbury)
Burrows Wm. (Laureltyne)
Thorne Mrs. (St. Bedes)
Large Wm. (St. Anns)
Hopkins Miss (Pendennis)
Rogers Mrs. (Avening)
Gleed Fred R. (Hayford)
Foden Wilfred Thos. (Brierley)
Wheeler Fredk. Geo. collector of rates, Charlton Kings Urban District Council (Mayville)
Peacey Fredk. Jn. J.P. (The Wold)
Balfour Frank Jn. (Brierton ho)
Matthews Col. Chas. Jn. (Glenure ho)
Coe Leslie Jsph. (Delabere)
Charlton Kings Railway Station & Goods Yard (Woodman May, station master)

CIRENCESTER ROAD—continued.
 Jordan Henry & Co. Ltd. coal merchants. See advertisement
 Gloucester Co-operative Society Ltd. coal wharf
 Public Weigh Bridge
 Lilley Brook Hotel
 Lilley Brook Golf Club (Cheltenham) Ltd. (H. V. Haddon, sec)
 Bannister Frank (Golf Club house)

CLARE COTTAGES.

See Clare place.

CLARE GARDEN COTTAGES.

See Clare street.

CLARE PLACE, from Kew place.

West side.

Clare cottages.

- 1 Packer William
 - 2 Williams Mrs
 - 3 Driver William
-
- 4 Drinkwater John
 - 5 Whiting Frederick
 - 6 Hitchman Mrs
 - 7 Gardner Albt. Edwd
 - 8 James Herbert
 - 9 Tidmarsh Albert
 - 10 Arundell William
 - 11 Haley Mrs
 - 12 Furley Charles
 - 13 Cambridge Ernest
 - 14 Davis Walter Henry
 - 15 Day William James
 - 16 Bartlett George

CLARE STREET, from 17 Upper

Bath road.

(No thoroughfare.)

North side.

- 2 Haines Miss
 - 3 Trout Mrs
 - 4 Leech David
 - 5 St. Luke's Parish Hall
 - 5 Cambridge Charles
- South side.
- 6 Carter Albert
 - 7 Hitchman Ernest, decorator
Dyer Albany (Coomesville)

Clare Garden cottages.

- 2 Whitfield Henry
- 3 Martin Charles

CLARENCE CHAMBERS.

See Clarence parade.

CLARENCE PARADE, from Crescent terrace to Clarence street.

East side.

- Cheltenham Chronicle & Gloucestershire Graphic (Cheltenham Newspaper Co. Ltd. publishers)
 Gloucestershire Echo (Cheltenham Newspaper Co. Ltd. publishers)
- 2 Vizard Lewis & Son, incorporated accountants
 - 2 Italian Spare Motor Wheel Ltd. (reg. office)
 - 3 Tayler, Fletcher & Villar. auctars
 - 4 Chadwick John W. solicitor
 - 5 Aldridge Mrs. Minnie, dress maker. See advertisement
 - 6 Ivens Alfd. T. solctr. & commissioner for oaths
 - 9 Miell & Winsor, milliners

West side.

- 17 Marguerite, florists
- 16 **HELPING HAND (THE)**, general & domestic bureau. Telephone No. 3100

Clarence Parade house.

Charity Organization Society (Col. T. Longridge, hon. treas.; Miss Abbott, sec)
 Registration of Charity Bureau (C. O. S)
 Herbert Garibaldi, architect

Clarence chambers.

Nunn Arthur Joshua, solicitor & commissioner for oaths
 King's Patent Agency Ltd. (reg. office)
 Burrows J. P. & Co. government contractors

Watson & Sons, tea dealers (Salem house)

- Gloucester Liberal Benefit Society (non-political) (A. E. Baylis, lodge sec.) (Salem ho)
 Clements W. caretaker
 Salem Baptist Church
 Barnby Bendall & Co. Ltd. house furnishers. See advert
- 25 Lewis Walt. Fredk. hairdrrsr
 - 25 Featherstone E. tailor

- 27 Robson Jn. Wm. solctr. & commissioner for oaths
- 27 Matthews Arthur Frederick
- 27a, The Crafts Studio (Miss Gertrude Bicker), arts & crafts

CLARENCE PARADE HOUSE
See Clarence parade.

CLARENCE ROAD, from Winchcomb street to Clarence square.

South side.

Pittville terrace.

- 1 Bastin George Hubert
 - 2 Poole William Robert
 - 3 Mortimer Miss
 - 4 Skinner Mrs
 - 5 Broad Albert Edward
 - 6 Hitchman G. O. & Co. tailors
 - 7 Nash George Edward
- here is Portland st

Sussex villas.

- 1 Travers Charles James
 - 2 Terrett George Patrick
 - 3 Jeffery Mrs
- here is North pl

North side.

- Dent Ernest Albert M.B., C.M.Edin. physician (The White house)
 here is Evesham rd
- Brown-Mason Col. Hubert Oliver
 Brown D.S.O. (Camden lodge)
 Bence Thomas L. (Camden villa)

CLARENCE SQ. from Clarence st.

South side.

- Darling Miss Jessie, nursing home (Tyndale)
 Mulliner Mrs. (Clarence lodge)
- 1 Tilney Miss B
 - 2 Kendall Rev. Ezra (Wes)
 - 3 Sims Miss
 - 4 Jackson Henry
 - 5 Middlemiss Miss
 - 6 Compton Francis
 - 6 Reardon Mrs
 - 6 Williams Mrs. H. M
 - 7 Spurlie Mrs. Mary, apartments
 - 8 Young Max
 - 8 Paley Arth. E
 - 9 Hall Miss
 - 9 Seager Jack
 - 9 Price Miss E
 - 9 Down Albt. Jas
 - 10 Roberts Miss C. S

- 10 Pratt Miss Beatrice M. teacher of music

- 11 Robbins Mrs
 - 11 Woodcock Rt
 - 13 Spurr Archbld. H. F
 - 13 Proctor Wm. Hy
 - 14 Allan Geo. Howard
 - 14 Holtham Mrs
 - 14 Benson Miss
 - 14 Brotheridge Josph
 - 15 Candlin Miss B
 - 16 Hyett Mrs
 - 17 Cooke Mrs. L. L
 - 18 Fegan John, law writer
 - 19 Silk Lewis Gardner
 - here is St. Paul's rd
 - here is Monson aven
- West side.

- 20 Cooper Ernest
 - 20 Gale Josph. Hy
 - 21 Barrett Miss
 - 21 Hewlett Jn
 - 22 White Mrs. Thomas
 - 25 Burke Thomas
 - 26 Hodgson Mrs. C
 - 27 Jennings-Campbell James
 - 28 Compton William Edwin
 - 29 Bailey James Baxter
 - 30 Covey Henry J. R
 - Irwin Rev. Geo. Freeman M.A., B.D. (vicar of St. Paul's) (St. Paul's vicarage)
- North side.

- 31 Parker Mrs
 - 32 Pardington Miss E
 - 33 Hilltout William
 - 34 Haidon Reginald
 - 35 Gutteridge Arth. G
 - 36 Cheltenham Guardians' Nurses' Home (Mrs. A. Bishop, supt)
 - 37 Taylor F. E
 - 37 Rodd Mrs
 - 37 Carter Sydney B
 - 38 Jackson John W. Togwell
 - 40 Beecham Miss M. W., S.R.N. nurse
 - 41 Cook Mrs
 - 42 Legge Miss
 - Mackenzie Mrs. Kenneth (Amberley)
 - here is Wellington rd
- East side.
- Wellesley Court Residential Hotel (Miss Gertrude Waterman, proprietress)
- 46 Jefford Francis Robert

CLARENCE SQUARE—continued.

- 47 Hands Misses
48 Burton Mrs
49 Hewer Misses
50 Brunt Mrs
Grist Rev. William M.A. (vicar of Holy Trinity) (Holy Trinity vicarage)

CLARENCE STREET, from High street to Manchester street.

West side.

- 2 Food Reform Depot & Café. Telephone No. 2305
3 Aimee, gowns
3 Gregory Albt. Victor, soletr
4 Ocean Accident & Guarantee Corporation Ltd. (Frank Holyfield Bourton, district inspectr)
5 Marshall R. E. & C. Ltd. furnishing & general ironmongers, electrical, heating & radio engineers. T N 2351. See advt
6 Steel H. E. (Himself), motor car showrooms
7 Mellersh Wm. L. M.A. soletr
8 **MERRY EDWARD & SON LTD.** antique furniture dealers
9 Mason Ernest Harry A.S.A.A. accountant
9 Landowners' Secretarial Service Ltd. (R. C. Purton, sec)
9 Newport Albt. Wm. trunk maker
10 Treleaven Ernest, music dlrs
..... here is Church st

North side.

- 11 & 12 Brunner Jn. refreshment rms
13 Moody Bell & Lamb Ltd. opticians & surgical instrument makers. T N 2859
14 **HOWLETT WILLIAM**, manufacturing jeweller, watch & clock maker & pearl threader
14 **HONEYSETT W. P. ELECTRICAL CONTRACTOR**
15 Clarence Club for Ladies (Mrs. M. E. Jackson, sec)
15 Baldwin A. G. & Co. tailors
16 The Spa Radio Stores, radio specialists. See advertisement
Flowers, Day & Green, hairdrrsrs
Norman E. R
17 Locke & Sons, bakers

18 CHELTENHAM & GLOUCESTER BUILDING SOCIETY

- (David Lewis J.P. managing director & sec.). Tel. No. 3758
20 Shirer & Haddon Ltd. house furnishers. See advertisement
21 Bubb & Co. solicitors & commissioners for oaths
..... here is Well walk

Bedford buildings.

- 1 Appleby Wilfrid M. boot maker

- 33 Heynes Henry Edmund, second-hand book seller
33 Stallard Mrs-George's Ltd. bakers (model bakery)
Andy's Ltd. mnfg. confctnrs
Hyde Frank King (Gibraltar ho)
Cheltenham Municipal Art Gallery & Museum (Daniel W. Herdman F.L.A. curator)
Cheltenham Public Library (Daniel W. Herdman F.L.A. librarian)

East side.

- 2, 3, 4, 5, 6, 7, 8 & 9 **SHIRER & HADDON LTD.** house furnishers. Telephone No. Cheltenham 2061. See advert
London, Midland & Scottish Railway Booking Office
..... here is Imperial circus

- here is Post Office la

South side.

- 30 Wheway J. & Co. cycle dlrs
29 McLaren & Jeens, solicitors & commissioners for oaths
28 Shoes Ltd. boot makers
..... here is Clarence parade

- 27 Jacobs & D'Rane Ltd. electricians

- 26 Ministry of Labour Employment Exchange (women's dept.), (Matthew T. Audsley, mngr)

- 25 Vellender Miss Mary, confectioner

- 24 Whitcombe A. & Co. Ltd. antique furniture dealers

- 24 Copland Mrs

- 23 Cantrill Mrs. Lottie, confectioner

- 22 Bamby Bendall & Co. Ltd. house furnishers. See advertisement

- 21 Great Western hotel, Thomas Parker

- here is Crescent pl

- Cleverly Stephen George, temperance hotel
St. Matthew's Church (chapel of ease to the Parish Church)

CLARENDON VILLAS.

See Pittville.

CLAYDON VILLAS.

See Moorend crescent.

CLEETHORPE VILLAS.

See Lyfield rd. east, Charlton Kings.

CLEEVE COTTAGES.

See Swindon road.

CLEEVE HILL VIEW.

See Swindon road.

CLEEVE VIEW.

See St. Paul's road.

CLEEVE VIEW ROAD, from

Whaddon rd. to Hewlett rd.

East side.

- Wells Thomas Wm. (Francisville)
Smith James Charles (Daisyville)
Millichap Phillip J. (St. Davids)
Collins Willie (Jesmond Dene)
Wilson William (1 Glenorah villas)
Lewis Frederick W. (2 Glenorah vils)
Southall Gad (Hazelmere)
Sandford Herbt. H. (Greenhays)
Copestake Dennis Cure (1 Arthington villas)
Moulder Wm. (2 Arthington villas)
Mills Robert Geo. (1 Lynmouth vils)
Bailey Chas. Fdk. J. (2 Lynmouth vils)
Warren David T. (Dorisville)
Davis Wm. David (St. Aubins)
Aldridge Allen L. (1 Teresa villas)
Griffiths William C. (2 Teresa villas)
Green Mrs. (1 Glenwood villas)
Hiron Frank W. (2 Glenwood villas)
Green Percy R. (Oliveville)

West side.

Wilford terrace.

- 7 Hopkins Frederick
8 Attwood Ralph Owen
9 Miller Albert Edward
10 Belcher Thomas
11 Rimell Mrs
12 Holder John
13 Nelson Jn. Wm

- 14 Sherbourne Edward George
15 Hicks Ernest Alfred
16 Roberts Sidney
17 Alexander Sydney John
18 Hodges George Alan Frederick
19 Yeats Edgar William
20 Fuller Robert William
21 Wilde Joseph

Hayward Mrs. M. M. (2 Radnor villas)
Taylor Frank (1 Radnor villas)

CLEEVE VIEW TERRACE.

See Whaddon lane.

CLEEVELAND BUILDINGS.

See Cleaveland street.

CLEEVELAND STREET, from

18 Tewkesbury road.

West side.

- 2 Collins Albert
3 Boulton John H
4 Bennett Charles
5 Kendall Mrs. R
6 Neale Charles
7 Stiley Arthur H

Millville cottages.

- 1 Pratley Mrs
2 Hands Bert R

- 11 Hands William F
12 Lawrence George H. shopkeeper
13 Green Mrs. C
14 Edwards Mrs. C. L
15 Moxey Thomas
16 Lawrence Edmund J
17 Edwards William H
18 Cresswell Charles
19 Mee Arthur William
20 Gibbins Geo. D
21 Green Horace L
..... here is Russell st.
22 Hayward Frederick
Gapper Wm. J. (St. Bernard's vil)
Davis John E. wheelwright
(Fern villa)

Linden terrace.

- 1 Voice Harry
2 Tilling Walter
3 Ward John F
4 Jones Herbert J
5 Cooper Albt
6 Brown Mrs. M. A
7 Halford Charles

CLEEVELAND STREET—continued.
East side.

Cleeveland buildings.

10 Gibbins Albert

Addis William J. (Beckbury cot)

Cleeveland buildings.

- 8 Nelmes Tom
7 Nelmes William T
6 Payne William
5 Beckett Frederick
4 Castle Frederick
3 Little Harry J
2 Davis Samuel R
1 Jackson Edwin C
.....here is Russell st.....
23 Mealing William, builder
24 Morgan Mrs. A
25 Williams Enoch
26 Herbert Alfred A
27 Gainer William
28 Moxey Albert
29 Edwards Ernest
30 Locke Mrs. S. J
32 Woodland Alfred R
33 Whiting William H
34 Moon Alfred William
35 Humphris Arthur
36 Annetts Mrs. A
37 Wheeler Alfred E
38 Burford Mrs. F. A
39 Lewis Walter I

Bryant's court.

- 1 Newman Charles S
2 Tilley Mrs. H
3 Russell Mrs. E

40 Fern Thomas J

CLEEVELAND TERRACE.

See Swindon road.

CLIFTON PLACE.

See Ryeworth road, Charlton Kings.

CLOVERDALE LAWN.

See Painswick road.

COBHAM ROAD, from Tewkes-

bury rd.

East side.

- 1 Stevens Jn. Hy
3 Johnson Fredk
5 Bevan Mrs. Lavinia
7 Townsend Hy

- 9 Sabbatella Michele
11 Smith Wm. Hy
13 Stone Wm
15 Gapper Geo

West side.

- 2 Smith Leonard
4 Phillips Horace
6 Clifford Chas
8 Goodall Alfd
10 Thompson P
12 Piff Frank
14 Blackton Leonard

COLLEGE BATHS ROAD, from
Old Bath road to Keynsham road.

Cheltenham College Baths,
George Lodge, caretaker

COLLEGE LAWN, from Sand-
ford road to Thirlestaine road.

- 1 Lyons Maj.-Gen. Rt. Wm. S., M.D.
2 Monk Mrs
3 Spence-Jones Mrs
6 Churchill Col. Mackenzie

..... here is Thirlestaine rd

COLLEGE PLACE, from St.
George's road.

- 1 Pates George Edward
2 Sheppard E. H. & Son (Chelten-
ham) Ltd. coal merchants
3 Spire Edwin, wardrobe dealer

COLLEGE ROAD, from High
street to Sandford road.

East side.

- Nixon-Eckersall Mrs. (Gains-
borough)
4 Holmes Lt.-Col. J
Murray Maj. H. Brooke. (2
Gainsborough villas)
4 Beal Thos
5 Madagan John Hart
Bennett Colin Fredk. (Roseville)
Painter Caleb T. (Darjeeling)
Adam Miss (Alexandra villa)
Giles Mrs. (Broughton)
Welch Mrs. (Douglas ho)
Haden Mrs. H. (Omeo lodge)
Haden Wm. Hy. dentist (Omeo lo)
Kensington Miss (Selbyville)
Wiggall Percy C. A. (Cromarty ho)
Winterburn Mrs. (College villa)
Guise Mrs. (The Briars)

COAL

SEE OUR
VALUE!

NOTE OUR
PRICES!

STEVENS & CO.,

6 Colonnade, CHELTENHAM.

Phone: CHELTENHAM 2884.

24 London Rd., GLOUCESTER.

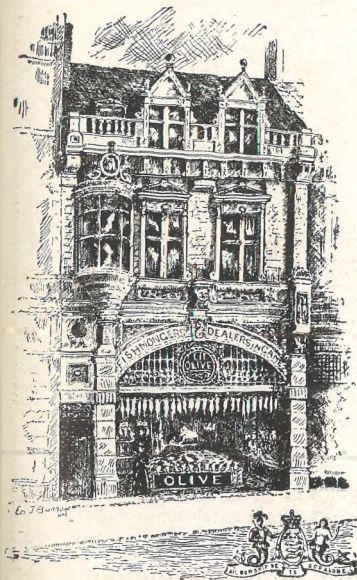

'Grams: "OLIVE," Phone 3369.

ESTABLISHED 1819.

OLIVE & OLIVE,

Colonnade,
Cheltenham.

High-Class

**Fish Merchants,
Game Dealers,**
etc.

Severn Salmon in season.
Families waited on daily.
Country Department
a speciality.

1838, 1885



1901, 1911

BY APPOINTMENT
PURVEYORS OF WINE TO HIS MAJESTY THE KING

JOHN DOBELL & CO.

LIMITED,

Wine and Spirit Merchants

Bottlers of Bass's & Worthington's Ales
Guinness's Stout, &c.

SPECIALITIES:

WHITE WINES	...	from 19/-	per dozen
CLARETS	...	19/-	"
SHERRIES	...	36/-	"
PORTS	...	42/-	"
MARSALAS...	...	42/-	"

Pure Highland Malt Whiskies, very old
Liqueur Brandy. Ciders in Cask & Bottle

Agents for Whiteway's, Bulmer's, Carr's
and Henley's Ciders

20 Colonnade & 246 High St., CHELTENHAM

TELEPHONE - - No. 3663

BRANCH OFFICES:
Newport, Tewkesbury, Upton-on-Severn and Gloucester.

Eastbourne villas.

- 1 Elmslie Engr.-Lt.-Commndr.
Edmund C. S., M.B.E., R.N.R.
(ret)
2 Lane Ernest Chas

Wyllie Miss (Vanstone)

- here is Orrisdale ter
Pigg Charles Herbert M.C., M.A.
(Cheltondale)
Eckersall Fredk. Josph. (Highworth)
..... here is Sandford rd
West side.

Pockett Frank, cabnt. mkr

- here is Bath parade
Puddick Edwd. (Meadowland)
Gillham Mrs. (Henleaze)
Davis Thomas Henry (Mayville)
Applebee Mrs. (Myrtleville)

St. Luke's villas.

- 2 Townsend Joseph James, dentist
1 Lloyd Henry Bright

Petch Rev. Charles Cousens M.A., F.R.G.S. (vicar of St. Luke's) (St. Luke's vicarage)

- here is St. Luke's rd
Gray Gabriel M.A. (Leconfield)
Gurney Jn. C., O.B.E., M.A. (Hazel-
well)
Best Rev. Jn. K., M.A., M.C., B.D.
(Boyne ho)

COLLEGE TERRACE.

See Swindon road.

COLLUM COTTAGES.

See Leckhampton road.

COLLUM END.

See Church rd. Leckhampton.

COLLUM END COTTAGES.

See Church road.

COLONNADE, from High street to Promenade.

East side.

- 2 Midland Bank Ltd. (Norman
William Payne, manager)
2 Williams & Manning, accountants
2 Cheltenham Drapers' Association,
Williams & Manning, secs

2 Cheltenham Trade Protection Society Ltd.

Williams & Manning, secs
2 & 4 Olive & Olive, fishmongers.
See advertisement

6 Stevens & Co. coal mers. See advertismnt

6 Wright Fredk. Ltd. tobacconists

8 Robertson & Co. tobacconists.
See advertisement
8a, Jewell Miss A. E. confectioner.
See advertisement

10 Webb Brothers Ltd. coal factors

12 WHITCOMBE A. & CO.LTD.

picture dealers, framers &
gilders, antiques, fine art &c.,
restorers of paintings, draw-
ings & engravings; special
packing undertaken

14 Great Western Railway (general receiving, inquiry & booking office)

16 Valette Louis Ltd. church furn- ishers

18 PLANT THOMAS & CO. LTD. outfitters

20 DOBELL JOHN & CO. LTD.

wine & spirit merchants.
Telephone 3663. See advert
.... here is County Court rd

West side.

1 SAXONE SHOE CO. LTD.

FITTING SPECIALISTS IN
FOOTWEAR

3 to 17 SHIRER & HADDON LTD. general drapers. TELE- PHONE No. Cheltenham 2061. See advertisement

17 London, Midland & Scottish Rail- way (general inquiry & book- ing office)

19 MARTIN & CO. LTD. watch makers. See advertisement here is Imperial circus

COLTHAM FIELDS, from Hales road.

Gore Joseph (Hales Road cot)

- 1 Elliott William
2 Slatter Bert
3 Creed John
4 Palmer James

COLTHAM FIELDS—continued.
5 Steel Charles
6 Baylis Charles
7 Lyne Jn. Chas

Rosehill terrace.

1 Hill William Henry
2 Acock George
3 Bell Reginald H
4 Dean Mark H
5 Daft William
6 Bennett Henry

COLTHAM TERRACE.

See Hale's rd.

COLUMBIA PLACE.

See Winchcomb street.

COLUMBIA STREET. from 44
Union street.

North side.

Nash Geo. Alfd. (Morville cot)
5 Lane Arthur
7 Stephens James Frederick
9 Moon Mrs
11 Vallender Harold William
13 Skinner John
15 Mitchell George William
17 Watts John
19 Jeenes Mrs
21 Morris Ernest Harry
23 Richards Alfred George
25 Peacey Augustus
27 Ward Frank Quinton Bowen
29 Copestake Mrs
31 Taylor Thomas Edward

South side.

2 Castle Arthur Charles
4 Betteridge Alfred William
6 Gregory William
8 Wixey Jas
10 Griffin Albert John
12 Halford Mrs
14 Skinner Mrs
16 Jones Mrs
18 Wright Thomas Henry
20 Davis Harry
22 Snelues Mrs
24 Copestake Mrs
26 Gould Thos. R. chimney sweep

Beaufort cottages.

1 Vick Albert Ernest
2 Clark Mrs. F

3 Mitchell Samuel Robert
4 Benbow Thomas Edward
5 Leach William
6 Midwinter Mrs
7 Anderson Mrs

COMMERCIAL STREET, from
Brunswick bldgs. Upper Bath st.
(No thoroughfare.)

East side.

Knight Edmond. Jn. & Son, bldrs
..... here is Bath ter
Nicholas & Nottingham, welders
15 Nottingham Alfred Henry
14 Harris Frank
13 Carter Harry dairyman
13 Carter George
12 Williams William George
11 Webb Walter
Portlock Edwd. (Fountain cott)
10a, Morris George William
10 Portlock Walter James
9 Bird Mrs. Violet, genl. stores
8½ Boulton Richard
8 Adams Walter William
7 Large Arthur
6 Selley Charles
5 Mills Alfred
5a, Howe Mrs
Giles Chas. bldr. (yard)

Daffodil terrace.

4 Tame Mrs
3 Holder Philip
2 Lewis Charles
1 Chapman Mrs

Sutton Mrs. (Hilton cottage)
Davis Mrs. (Grafton)
Caudle Frank (Inkermann)
Pounsett John (Corinth cottage)
Baylis J. & Son, coal merchants
(Tel-el-Kebir)
Dodwell Walt. W. (Commercial cott)
Vick Charles (1 Birdlip cottages)
Day William (2 Birdlip cottages)

West side.

Brunswick buildings.

1 Giles Wilfred
2 Adams Mrs
3 Harris Ivor
4 Jones Albert
..... here is Union st

Little Crown inn, Alfred Thomas
Matthews

..... here is Chapel la
17 Hall Thomas James
17 Hall Chas. Hy. chimney sweeper
18 Brooks Henry Salter, tailor
19 Goode Michael
20 Freebury Charles
21 Manning Gilbt
22 Swift George
23 Stock Mrs
24 Webb Mrs. Dora, shopkpr
..... here is Gratton st
11a, Hamlin Mrs
Read Albert Victor (Verdun cot)
13 Cratchley Miss

COOPER'S COTTAGES.

See Tivoli lane.

COPT ELM ROAD, Charlton
Kings, from London rd. to Horse-
fair st.

East side.

Pendleton Harry (Lexham lodge)
Turner Fredk. Chas. (Umbra)
Waring Edwd. Thos. (Nola)
..... here is Church walk
Quick Rt. Travers (York villa)
Messer Minett Wm. (Ely villa)
Wathen Mrs. M. (Salisbury villa)
Loud Jn. Geo. (Peterborough villa)
Bailey Jas. Arth. photographer
(Durham villa)
Herbert Wm. Chas. (Chester villa)
Lovesy Mrs. L. (Canterbury villa)
Spreag Frank Lewis (Lincoln villa)
Cox Albt. Wm. boot repr. (Glouces-
ter villa)
Hogg Thos. Edwd. (Exeter villa)
Bunston Harry (Bangor villa)
Isher Alfd. Hy. (Rochester villa)
Fudge Ewert (Hereford villa)
Horne Miss E. C. (Worcester villa)
Pates Reuben (Newlyn villa)

Ventnor villas.

1 Organ Fred, boot mkr
2 Evans Mrs

Fry Mrs. E. (Glenisla)
Pearce Wm. (Ivanhoe)
Kendall Edwd. C. (Hilda)
Ryan Douglas Hy. tailor (Glenmona)
..... here is Lyefield rd. east

Townsend Wm. (Kingswood cott)
Davidson Miss (Templeville)
Blandford Mrs. (Malmain)
Barwell Malcolm R. (Copt Elm villa)
Burrows Fredk. (Roseleigh)
Burrows Mrs. laundry (Roseleigh)
Smith Geo. Fredk. (Limeville)
Chick Chas. Josph. (Cotswood)
Dawes Chas. (Hazelhurst)
Maisey Edwd. (Hollywood)
Burden Geo. (Rosewood)
Williams Edwd. (Hazeldene)
Wade Miss (Ivydene)
Champion Misses (Tregantle)
Cleevly Albt. (Upland)
..... here is Church st

West side.

Brookdale.

1 Woolford Hy
2 James Archbld

Holland Mrs. (The Glen)
Hooper Sidney, insur. agt. (St.
Ronan's)
Holmes Miss (Hallwood)
Henley Mrs. (Southbrook)
Peacey Wallace Ernest, decrt
(Ferndale)
Croxall Thos. (Mayview)

Greater villas.

2 Cooper Thos
1 Mawby Rt

Bridgeman Herbt. (Monkton)
Smith Wm. Hy. (Hillmorton)
Barnett Saml. (Rugby)
Parsons Ernest Wm. (Winscombe,
Parkin Thos. (Fernley)

Bryn villas.

2 Green —
1 Nash Misses

County Police Station (Sergeant
Fredk. Carter, in charge)
Mills Wm. (The Alders)
Roberts Mrs. (Purton villa)
Gloucester Co-operative & Industrial
Society Ltd. (F. Purnell, sec)
.... here is Lyefield rd. west
Butler Mrs. (Lyefield ho)
Ellison Jas. H. (Lyefield villa)
Williams Edmond. (Grayshott)
Trees Christoph. C. M. A. (Lyefield lo)

CORN MARKET.

See High street.

CORONATION ROAD, from Prestbury rd. Prestbury.

(Letters direct from Cheltenham).

West side.

Turk Chas. (Ingleby)
 Wormald Herbt. (Treen)
 Larcomb Wm. Geo. (Cheena)
 Robson Jn. Wm. (Leven)
 Marshall Frank Herbt. (Cleeveholme)
 Bowen Hy. (Strone)
 Bromley Mrs. (Hanbury)
 Barnett Hy. Fredk. (Aratapu)
 Nash Paul Mills (Rotorua)
 Rowan Mrs. E. L. (Vernon)
 Merry Harold (Kingsleigh)
 Buchanan Hy. Tom (Claremont)
 Sewell Sidney Herbt. (Berriedale)

East side.

Day Rd. Geo. (Westholme)
 Toby Mrs. M. (Corndon)
 Mason Mrs. (Trail End)
 Greaves Rev. Edmond. (Shardeloes)

CORONATION VILLAS.

See Rowanfield road.

CORPUS STREET, from Oxford villas, High street.

(No thoroughfare.)

West side.

1 Organ Mrs
 2 Willoughby Henry William
 3 Cole Miss
 4 Phillips Miss E
 5 Oxford Arms P.H. Albt. E. Long
 6 Donovan Mrs
 7 Martin Mrs
 8 Lane William
 9 Mills Mrs
 10 White Harry George Jesse
 11 Simpson Mrs
 12 Cook Henry Alfred
 13 Stallard Miss
 Corbett Henry S. (Oxford lodge)

East side.

14 Adams Frederick
 15 Goodall Percy Henry
 16 Adams Wm. Fredk
 17 Collett Fredk
 18 Birt Thomas

19 Jennings Charles
 20 Burford Miss
 21 Etheridge George Henry
 22 Ursell Miss

COTSVILLE.

See Church rd. Leckhampton.

COTSWOLD LAWN.

See Painswick road.

COTSWOLD VIEW.

See Marsh lane.

COTTAGE PLACE, from 7 Rutland st.

1 Sexton Mrs. B
 2 Slade Edward Joseph
 3 Taylor Mrs

COTTESWOLD COTTS.

See Leckhampton hill.

COUNTY COURT ROAD, from Promenade to Regent street.**Promenade buildings.**

2 Sharpe W. & Sons, leather mers

COURTENAY STREET, from Marle Hill rd. to Dunalley par.

West side.

1 Tharme Fredk. Jsph
 2 Hill Charles
 3 Taylor Mrs. E
 4 James Cecil
 5 Davies John Alfred
 6 Walford Daniel Henry
 7 Kilminster Mrs
 8 Harris Mrs. R. E
 9 Poulston Albert
 10 Lane William
 11 Hiller James
 12 Crowther Harry
 13 Haines Peter
 14 Faulkner Percy
 15 Gregory Harry Charles
 16 Cook Harry

East side.

19 Hickman Ernest Owen
 20 Williams Fred
 21 Agg Archibald
 22 Kaminski Paul
 23 Turner William Joseph

25 Williams Leonard John
 26 Johnson Jesse
 27 Walker Charley
 28 Jenkins Hubert
 28 Jenkins Henry, upholsterer
 29 Herbert Edward John
 31 Byard George Edwin
 32 James Victor
 33 Handoll Arth. Wm
 34 Frape John
 35 Strange John Charles
 36 Harris Frank
 37 Griffin Edward Herbert
 38 Parsons Herbert John
 39 Winstone Thomas
 40 Powell Walter William
 41 East Thomas
 42 Challis William George
 43 Ireland Charlie John
 44 Gerring Mrs
 45 Webley Mrs. G
 46 Lloyd Mrs. A
 47 Lewis Josiah
 47 Lewis Miss Ann, dressma
 48 Wiggall Wm. Alfred, decorator

COURTENAY VILLAS.

See Dunalley parade.

CRANHAM ROAD, from King's rd. to Sydenham rd.

East side.

Fisher Jn. Chas. (Hillsborough lawn)
 Gurney Brian Taunton (Silcote)
 Willett Misses (Seaton)
 Merry Edwd. (Bloxham)
 West side.
 Adams Mrs. E. M. (Cranham lodge)
 Billings William (Sydenham lodge)
 Thoratton Mrs. (Exeter villa)
 Irby Mrs. L. M. (Exeter villa)
 Sanders Misses (Morley)

CRESCENT PARADE.

See Crescent place.

CRESCENT PLACE, from Clarence street to Crescent terrace.

West side.

2 Griffiths & Waghorne, solicitors & commissioners for oaths.
 Telephone No. 2496

2 Coroner for the Upper Division
 Gloucestershire County Council
 (John Waghorne; Hugh F. Powell M.B.E., M.D., M.R.C.S., L.R.C.P.Lond. deputy)

2 Clerk to Commissioners of Taxes
 (John Waghorne; Alfred Raymond Pigott, assistant clerk)

2 Cheltenham Playhouse Co. Ltd.
 (Wilfred Simpson, genl. mngr. & Ernest C. Cornock, sec.)
 (reg. office)

County Police Station,
 William J. Lane, supt
 East side.

Midwinter Harry Frank, solicitor & commissioner for oaths

Chamber of Commerce (H. F. Midwinter, sec.) (reg. office)

Cheltenham Master Builders' Association (H. F. Midwinter, sec)

Cheltenham Rotary Club (H. F. Midwinter, hon. sec.) (office)

Cheltenham Winter Garden Co. Ltd. (reg. office)

Yeend William Wallace, solicitor
 Gresham Fire & Accident Insurance Society Ltd. (Regnd. F. Mallinson, branch mngr)

1 Murphy Timothy

Crescent parade.

Salem Baptist Chapel Lecture Hall

2 Read Geo

CRESCENT TERRACE, from Royal crescent to Promenade.

1 Pfaff Edward R., L.D.S.R.C.S. Eng. dental surgeon

2 Andrews David William Jabez M.B., B.S. physician & surgeon & medical officer No. 3 district, Cheltenham union. Tel. No. 3293

3 Bourne Edward J.P

4 Haddock & Pruen, solicitors & commissioners for oaths

4 Haddock Percy, solicitor & commissioner for oaths (firm, Haddock & Pruen)

4 Pruen Arthur Sidney Fitzgerald, solicitor & commissioner for oaths (firm, Haddock & Pruen)

.... here is Clarence parade

CRICHTON'S CHAMBERS.
See Rodney road.**CRIPPETTS ROAD,** Leekhampton, from Church rd.Barnard Leonard W. (The Bittams)
Rouse Leslie, farmer (Low. Black-hedge farm)**CROFT AVENUE,** Charlton Kings, from Croft rd. to Croft gdns.

- 1 Roberts Albt. Edwd
- 2 Williams Saml
- 3 Smith Fredk. W
- 4 Smith Chas
- 5 Drake Alfd. Arth. Geo
- 6 Taylor Geo
- 7 Simmons Jn
- 8 Claridge Albt
- 9 Giles Ernest
- 10 Harris Fredk
- 11 Oakley Fredk
- 12 Mabbett Rt
- 13 Evans Harry Jas
- 14 Drake Hy
- 15 Williams Chas
- 16 Hicks Mark
- 17 Davis Thos
- 18 Roberts Chas
Adams Albt. (Abingdon)

CROFT GARDENS, Charlton Kings, from Croft rd.

East side.

- 1 Smith Sidney Thos
- 2 Snow Gustave Cyril
- 3 Sadler Geo
- 4 Drake Frank
- 5 Burton Harold Chas
- 6 Attwood Hy
- 7 Hamblin Geo
- 8 Parker Hrft. Arth
- 9 Smith Fred
- 10 Brushneen Jn. D
- 11 Coleman Wm
- 12 White Mrs
- 13 Barker Wm
- 14 Lane Raymond Victor

West side.

- 16 Harding Arth
- 17 Taylor Fredk
- 18 Taylor Chas
- 19 Slee Wm
- 20 Sealey Mrs

CROFT LANE, from Croft street to Shurdington road.

..... here is Fairfield st

CROFT, PARADE Charlton Kings, from Croft rd. to Croft gdns.

- 1 Moore Walt. Sidney
- 2 Jackson Wm
- 3 Daniels Mrs. E
- 4 Carter Rt
- 5 Phipps Fredk
- 6 Hayward Rt
- 7 Francis Mrs
- 8 Rowland Wm
- 9 Mason Wm. Alfd
- 10 Mutter Alfd
- 11 Mobley Dennis
- 12 Webb Fredk
- 13 Wolstenholme Wm. Horace
- 14 Harris Edwin
- 15 Dyer Miss Ellen
- 16 Hemming Reuben
- 17 Protherough Chas. F

CROFT PLACE.

See Alstone croft.

CROFT ROAD, Charlton Kings, from Cirencester rd. to Little Herbert rd.

North side.

- 1 Hughes Victor
- 3 Hill Fredk. Geo
- 4 Butler Crayden Swift
- 5 Miles Fredk. Wm
- 6 Maycock Jsph. Geo
- 7 White Horace
- 8 Payton Geo
- 9 Newcombe Fredk
- 10 Beadle Mrs
- 11 Dimery Jn
- 12 Gibbons Chas
- 13 Causon Martin V
- 14 Barrow Mrs. E
Prichard Jn. S. (Ashley cotts)
Robinson Mrs. (2 Ashley cotts)

South side.

- Turner Edwd. (Malvern view)
Adams Wm. Hy. (Crofton)
Sly Fredk. (Glendale)
Mitchell Frank T. (Glenville)

Painter Frank (Mayville)
Cook Mrs. costumier (Hazeldene)
Thorne Wm. Jas. picture-framer (Fairmont)
Hayward Hy. (Belmont)

... here are Croft av., Croft par. & Croft gdns

Dyer William J. monumental mason (Clairville). See advertisement
Hamlett Fredk. (Albany)
Davis Wm. (Barry)
Bullock Misses (Penarth)
Kent Jn. (Fairlee)

CROFT STREET, from Leekhampton road to Moorend street.

East side.

Fossil cottages.

- 1 Cripps Jesse Fredk
- 2 Shurmer Thos. Hy

Crook Sidney C. motor garage
Ayers Sydney T. (2 The Croft)

Croft villas.

- 2 Crook Charles
- 1 Preece George

Young Harry Walt. (1 The Croft)
Mills Frank Leathley, beer retailer (off licence) (Mona ho)
9 Holder Henry William
10 Dagleish James Black
Purser Frederick (Alma cottage)
12 Crook's Laundry
13 Moss George
Rose Edwin (Birlingham)
Enoch Wm. Chas. (Camden cot)
Watts George Wm. (Rose cot)
Symonds William, beer retailer (off licence)
Martin Charles (Field cottage)
Jenkins Misses (Woodstock)
Jeenes Geo. (Moorend ho)

West side.

Moorend terrace.

- 1 Allen Percy T. beer retailer (off licence)
- 2 Gore Samuel Thomas
- 3 Elliott John
- 4 Creasey Wm. (Roddville)
- 5 Allen William

Ashley William John Kings, upholsterer (Myrtle cottage)

- 1 Millard Mrs. Alice
- 2 Thomas Mrs. Leah
- 3 Wilkins Jas
- 4 Birt Mrs. Mary Eunice
- 5 Jenkins Percy Edward
- 6 Morgan Ernest Fredk

.... here is Upper Norwood st
Brown Mrs. G. (Hazelcroft)
..... here is Croft la

CROFT VILLAS.

See Croft street.

CROMWELL ROAD, from Prestbury rd. Prestbury.

(Letters direct from Cheltenham.)

South side.

Bird Harry Jsph. (Meadowside)
Giles Fredk. Jn. (Glenside)
Gower Alfd. R. (Glen Lyn)
Perrett Wm. H. (Alberta)
Figgures Norman Wm. (Darley Dale)
Tustin Alfd. Chas. (Brookside)
Ingram Jn. Albt. (Thistledown)
3 Stratford Wm. E
Bond Philip (Charlton)
Davis Wm. R. (Stover)
Evans Wm. (Rosebrook)
Jones Fredk. Jn. (Minetyville)
Merriman Arth. Jn. (St. Ives)
Sheward Jsph. Hy. (St. Elmo)
Morgan Fredk. (Hirwain)
Skinner Willie Edwd. (Olliffeville)
Mason Geo. Rd. (Edwardville)
Derrick Hy. (Ivydale)
Neal Geo. (Holmdale)

North side.

Sumption Thos. S. (Kohima)
Orviss Albt. Arth. (Charlesworth)
Tustin Gilbt. (Home-Lea)
Mundy Jn. insur. agt. (Oakdene)
Bickham Fredk. (Ambleside)
Ellis Miss A. E. (Langstone)
Townley Arth. Ernest (Frenchay)
Leacey Mrs. A. (Deepdeen)
Hopkins Jas. E. (Petone)
Brown Gilbt. Jas. (Fonthill)
Sneyd Geo. Alfd. (Mabfield)
Baughan Sidney Jas. (Carleacie)
Tow Thos. Jsph. (Redbridge)
Goodall Alwin (Stockton)

CROMWELL ROAD—continued.
Marshall Archbld. Geo. (Salford)
Babbage Jas. Hy. (Highbridge)
Willis Mrs. J. (Harrogate)
Hill Mrs. M. J. (Croydon)

CROOK COTTAGES.

See Old Bath road.

CROPTHORNE COTTAGES.

See Church road.

CROWTHER'S PASSAGE.

See Malvern street.

CUDNALL STREET, Charlton
Kings, from London rd. to Ciren-
cester rd.

North side.

Hill cottages.

- 1 Leacey Miss C. laundry
- 2 Andrews Ernest Geo

Walker Mrs. F. (Ashley ho)
..... here is Overbury st
May Woodman (Hetton villa)
Dance Arth. T. (Hope cott)
..... here is Hamilton st

Ruby place.

- 2 Irving Mrs. F. S
- 1 Wills Mrs
- here is Oakland st
- Lane Mrs. (Ruby villa)
- Hastings Mrs. A. E. (Ruby ho)

Rose cottages.

- 3 Westaway Mrs
- 2 Williams Mrs
- 1 Tarling Alfd

Bank terrace.

- 1 Harden Miss A
- 2 Simmons Wm
- 3 Knight Thos. J. boot repr
- 4 Field Wm. Fredk. chimney swp
- 5 Cook Ernest
- 6 Jenkins Thos

Tarling Alfd. (Bank cott)
Berestford Col. Kennedy (Charlton lo)

South side.

Mabey Harry Grant (Hetton lawn)
Burton Mrs. (Elborough cott)

Cripps Jas. Wm. cab propr. (Charl-
ton mews)

Brookway place.

- 1 Oswick Fredk
- 2 Boulton Frank
- 3 Long Thos
- here is Brookway rd
- Turner Miss A. G. beer ret. (Boyne ho)

Loughborough.

- 2 Mitten Jas
- 1 Jeffery Mrs

- 1 Paish Mrs
- 2 Bennett Hy
- 3 Creswell Sidney Jas
- Bond Alb. Jn. (Milford cott)
- Brown-Constable Mrs. (Ivy cott)
- Ferguson Victor B. (Abbotsdene)
- Latham Mrs. (Langton lodge)
- Carden Mrs. (Langton lodge)

CYPRUS COTTAGES.

See Alstone lane.

DAFFODIL TERRACE.

See Commercial street.

DAGMAR ROAD, from Princes
road to Albany road.

East side.

Dagmar terrace.

- 1 Greenslade Tom
- 2 Calverley Mrs
- 3 Oakey Hy
- 4 Haines Walter
- 5 Collins George Harold
- 6 Toomey Ernest Frederick
- 7 Brownett Thomas
- 8 Wayman William
- 9 Mills Alfred Gilbert
- 10 Bengough Alfred Walter
- 11 Mudford William George
- 12 Powell Ernest Sidney
- 13 Tucker John

Odiel house.

- 1 Singer Edward
- 2 Bendall Frederick George

West side.

Dagmar villas.

- 1 Matthews Mrs
- 2 Playdon Wm
- 3 Barnett Robert Francillo
- 4 Thick William Henry

Lear Miss (The Friars)
Willis Gen. (Farm cott)
Griffiths Mrs. (Prestcot)

DELABERE.

See Tivoli road.

DENMARK COTTAGES.

See Millbrook street.

DENMARK TERRACE.

See Gloucester road.

DENMARK VILLAS.

See St. Anne's terrace.

DERBY COTTAGES.

See Alstone lane.

DERRETT'S COTTAGES.

See Alstone croft.

DETMORE COTTAGES.

See London road, Charlton Kings.

DEVON VILLAS.

See Millbrook street.

DEVONSHIRE STREET, from
291 High street to New street.

West side.

- 1 Evans Fredk. George, shopkeeper
- 2 Clark Albert Sydney
- 3 Cuzner Mrs
- 4 Webb Mrs
- 5 Toft William
- 6 Mustoe Mrs. F
- 7 Brookes George
- 8 Martin Mrs
- 9 Hodges William
- 10 Cousins Henry
- Wheeler Leonard Vaughan
(School house)
- St. Mary's Boys' Schools

East side.

- Overthrow Wm. Alfd. metal mer.
(Kelvin ho)
- 13 State George
- 15 Matthews Alfred
- 16 Castle Mrs
- Pleydell Frederick William (Den-
mark house)
- Hinton F. W. & Sons Ltd. fruit
merchants (stores)
- Garbutt Sidney, ot repr

- 5 Colley Mrs
- 6 Colman Charles Ernest Henry
- 7 Davis Wm
- 8 Townsend Ernest Albert
- 9 Colley Joseph Montague
- 10 Swain Ernest
- 11 Harris Grimes
- 12 Kemp Walter Ernest
- 13 Goodey William Charles
- 14 Harwood Mrs
- 15 Swayne Frederick
- 16 Jones Mrs. Elizabeth

DAGMAR TERRACE.

See Dagmar road.

DAGMAR VILLAS.

See Dagmar road.

DAISY BANK.

See Horsefair st. Charlton Kings.

DAISYBANK ROAD, Leckhamp-
ton, from Leckhampton hill.

- Boulton Wm. Chas. (Tramway lo)
Francis Ormand (Larchlands)
Field Tom (The Bungalow)
Hind Miss Mary, tea gardens (Latin)
King Edgar Arth. L.R.C.P. (ret.)
(Mervyn)
Summers Wm. Edwin (Palmerston)
Barrett Chas. Wm. (Landscape)

**DEAN CLOSE SCHOOL-
MASTERS' HOUSES.**

See Hatherley road.

DEEP STREET, from Prestbury
rd. Prestbury.

West side.

- Packer Arth. (2 Jubilee villas)
- Whiting Fredk. police constable (1
Jubilee villas)
- James Chas. (Stonycot)
- Newman Miss E. (The Haven)
- Union Congregational Church
- Crofts Miss (The Thatched cott)
- Baghot-De la Bere Rev. Jn. M.A.
(vicar of St. Mary's, Prestbury)
(The Vicarage)
- Harvey Rev. Hector Raymond M.A.
(curate of Prestbury) (The Vicar-
age)
- Evans Miss C. P. (Bwthyn Maen)
- Parker Wm. (Nordan)

DOURO COTTAGES.

See Sherborne st.

DOURO ROAD, from Lansdown
crescent to Christ Church road.

North-east side.

Walsh Comdr. George Sarsfield,
R.N. (ret.) (Douro lodge)

Douro villas.

- 2 Nichols Misses
- 3 Tait Capt. John T
- 3 Brown Robert Moore
- 3 Newbury Albert Edward
- 3 Willatt Miss

Knollys Mrs. C. M. (Springthorpe)

5 Martin Mrs
 here is Malvern pl
 Wilson Rev. Hy. A., M.A. (rector
 & rural dean of Cheltenham, hon.
 canon of Gloucester) (The Rectory)

Damrell Mrs. (St. Raphael's)

Huntington Edwin (Northwick)

**GLYGARTH PREPARATORY
 SCHOOL FOR BOYS** (C. Clayton
 Perman, head master)

South-west side.

..... here is Well pl.

Webb Mrs. (Chadnor)

Macpherson His Honor Judge Alan
(Kings well)King-Harman Col. Montague Jocelyn
(Glen Isla)

De Mara.

Leahy Cornelius F

Parsons Edwd

Tanner Frank

Swiney Brig-General Alex. J. H.,
C B., C.S.L., C.M.G. (Clayton)

DOURO VILLAS.

See Douro road.

DOVEDALE VILLAS.

See St. Luke's road.

DOVERDALE COURT, from 9
York street.

1 Onione Chas. Fras

DUKE STREET, from Hewitt
road to Princes street.

North side.

- 4 George Leslie Arth. hairdrrsr
- 6 Edwards Jas. Edwd
- 8 Gibbard Newman
- 10 Cleveley John Morgan
- 12 Cook Leonard
- Talbot inn, Edward George Day
- 20 Mulliner Wm. Arth
- 22 Jardine William Oliver
- 24 Long Alfd. Chas. shopkpr
- 26 Brain William C
- 28 Staite Miss
- 30 Evans Harry P
- 32 Copestake John
- 34 Allen Fred R
- 34 Allen Mrs. E. nurse
- 36 Hunt James
- 38 Dyson Albert E
- 40 Twinning Charles Edward
- 42 Lane Mrs
- 44 Harding Alfred G
- 46 Easson James
- 46a, Vick Benj
- 46b, Chandler John William
- 48 Sturch Albt
- 50 Stephens Mrs
- 52 Wilkins Mrs
- 54 Jeffery Fred William
- 56 Stamford Albert William
- 58 James William Charles
- 60 Bird James George
- 62 Luce William
- 64 Short Frank E
- 66 Williams Thos
- 68 Carpenter William
- 70 Chandler Henry J
- 74 Meredith Thomas S. grocer
- 76 Chapman Mrs
- 78 Williams Ernest C

South side.

- 3 Price Thos. Hy
- 5 Leech James
- 7 Bryant Sidney B
- 9 Harris Arthur
- 11 Higham Mrs
- 13 Curtis Levi William
- 15 Smith Alfred
- 17 Gregory Mrs
- 19 Ponting John E
- 21 Rutland Henry B
- 23 Harrington Mrs
- 25 Loud Mrs
- 27 Pearce Jn. R. C

Morgan's cottages.

- 1 Turtle Fred C
- 2 Gosling Mrs
- 31 Arch Miss Clara, genl. dir
- 33 Walking Ernest E
- 35 Halford Arthur
- Dawson Wm. H. (Woodford cot)
- 37 Spragg Walter
- 37a, Condy Henry Cecil
- 39a, Pearce Arthur J
- 39 Hoyle Miss
- 41 Barnfield Jack
- 41a, East Alfred
- 43 Barnfield Alfd. carpnt
- 45 Hall Charles William
- 47 Williams Thomas
- 47a, Baker Thomas F
- 47b, Tandy John
- 51 White Herbert
- 53 Major Mrs
- 55 Haycox Charles
- 57 (back of) Bryant James
- 57 Gould Charles, chimney sweep
- 59 Taylor Frederick
- 61 Williams Jn. J
- 63 Davis Albert E
- 65 Walters U. M
- 67 Winstone Gerald
- 69 Bryant William J. coal merchant
- Duke's Head inn, Reuben Lea

Cirencester cottages.

Gibbons Mrs
 Hall Miss
 Haycox Wm

- 73 Collier Joseph
- 75 Lane Fred
- 77 Wakefield George

Princes place.

Johnson Fredk. Geo
 Luff Mrs
 Gaze Walter
 James Miss

DUKE TERRACE.

See London road, Charlton Kings.

DUNALLEY PARADE.

See St. Paul's road.

DUNALLEY PARADE, from 79

Marle Hill par. to Brunswick st.

South-west side.

- 18 Willitt Mrs
- 19 Bandle Frederick D
- 20 Guest Mrs
- 21 Trenfield Henry
- 22 James Charles James, sign writer
- 23 Willis Frederick Charles
- 24 Hawkins George
- 25 Gobey George
- 26 Willis Frederick James
- 27 Merrett Reginald
- 28 Deverell John Thomas
- 30 Kear William
- 31 Barter Mrs
- 32 Gwyther Mrs
- Williams Walter L. (Westholme
cottage)
- Yiend Mrs. (1 Elim cotts)
- Lance Alfd. Jenkins (2 Elim cots)
- Registered Slaughter House
- here is Malthouse la
- Nind Mrs. A. G. (Ash cottage)
- here is Brunswick st
- North-east side.

Courtenay villas.

- 1 Wood Walter John
- 2 Willis Frank Charles
- 3 Seward William George
- here is Courtenay st

DUNALLEY STREET, from 6

St. Paul's terrace, St. Paul's road
to Swindon road.

West side.

St. Paul's terrace.

- 5 British Crown P.H. Alfred Wm.
Elliott
- 4 Burke Brothers, metal merchants
- 3 Hayes Miss
- 2 Atkinson Christopher James
- 1 Burke Daniel

Nottingham Miss (Amber cottage)
 Brewster Mrs. E. (Lea house)
 Stubbs Archld. C. (2 Rose villas)
 Eves George (1 Rose villa)
 Council School
 Sircombe Fredk. R. (School house)
 Jones Mrs. M. G. (Glenhurst)
 Phillips Henry Lewis (1 Barry villa)
 Registered Slaughter House
 Morris Jas. Hy. (Oliveville)

DUNALLEY STREET—continued.
 Morris Geo. greengro. (Morland ho)
 East side.
 Cheltenham Original Brewery Co.
 Ltd. (garage). See advertisement
 Forge Fred Ellis (The Garage)

DURBIN COTTAGES.

See Folly lane.

DUTTON'S COTTAGES, from
29 Rutland st.

- 1 Hampton Fredk
- 2 Lawrence Geo
- 3 Fletcher Thos

EAST END COTTAGES.

See East End road & London road,
 Charlton Kings.

EAST END ROAD, Charlton
 Kings, from London rd. to
 Hearnrd.

North side.

Lemon cottages.

- 1 Powell Edgar
- 2 Williams Regnld

Tompson Mrs. J. E. (The Doones)
 Webb Reding Frank (Rose cott)
East End cottages.

- 1 Winter Wm. Albt
- 2 Hamblan Rt
- 3 James David
- 4 Rachael Phillip
- 5 Peart Edwin
- 6 Geenes Miss F
- 7 Hughes Mrs

Yeavesley Nathl. (Traversdene)
 Wood Ernest Jas. (East Court cott)
 Welch Col. Geo. Osbaldeston C.B.,
 F.R.G.S. (Newlands)

South side.

..... here is Balcarras rd
 Boroughs Rd. dairy farmer (East
 End farm)
 Hughes Arth. (East End hall)
 B. P. Scouts (Charlton Kings
 Troop) Headquarters

EAST LAWN.

See Old Bath rd.

EASTBOURNE VILLAS.

See College road.

EATON PLACE, from Kimberley
 house, Bath road.

- Woodley Mrs. Emily (The Nook)
- 2 Willoughby Alfred

1 Wakefield Frank

2 Woore Wm. Chas

3 Hawker William Francis

4 Whelan Michael

EBENEZER COTTAGES.

See Larput place.

EBENEZER COURT.

See King street.

EDEN VILLAS.

See King's road.

EDWARD PLACE.

See Shurdington road.

EDWARD STREET, from Grafton
 road to Shurdington road.

South-west side.

- 1 Millard William John
- 2 Williams Leslie Archibald
- 3 Fricker George Henry
- 4 Voysey James John
- 5 Andrews Mrs
- 6 Fricker James
- 7 Purser Albert Edwin
- 8 Whiting James John
- 9 Hopkins George
- 10 Thorne Gerald

North-east side.

- 11 Puddle Frank Walter
 - 12 Draisey John
 - 13 Jackson Mrs. Annie
 - 14 Halliday John
 - 15 Smith Jn
 - 16 Coldicott Charles
 - 17 Ewer Miss
 - 18 Brooks Horace
 - 19 Herbert Charles Alexander
 - 20 Dyke Mrs
 - 21 Blackwell George Richard
 - 22 Collins Mrs
- Vincent & Pilkington, motor
 engineers

EDWARD TERRACE.

See Norwood road.

ELDON ROAD, from Halls road to
 Hewlett road.

North side.

Eldon villas.

- 2 Steel Mrs. W

Brown Mrs. (Chime-Lea)

Powell Geo. Wm. (Ehrenberg)

2 Beckwith Mrs

Broom Miss (Eldon Dene)

South side.

Wynniatt Mrs. Brydges (The Cedars)

ELDON VILLAS.

See Eldon road.

ELDORADO CRESCENT, from
 Eldorado road.

North side.

Glegg Robert (Kenelm)
 Ball-Greene Hugh McN. (Stranorlar)
 Davies Mrs. Morriston (Drayton)
 Gibbings Harold E. (Raglan)
 Brownson Hon. Mrs. (Rosway)
 Wadley Alfred John (Haverstock)
 Miles Miss K. G. (Woodlands)
 Cooper Lt.-Col. P. T. (Kynance)
 Lancaster Mrs. (Compton)
 Robinson Miss (Costello)

West side.

Baldwin Fredk. Benj. J. (Cawdor)
 Pearce Nathl. (Bramhope)

ELDORADO ROAD, from Christ
 Church rd. to Queen's rd.

North side.

Marshall Lewis W., M.D. (Inglewood)
 Prentis Col. Walt. S. (Upperton)
 Baring Edward (Inveresk)
 Grundy F. Douglas (Langley)
 here is Eldorado cres
 Daley Mrs. (Fieldholme)
 Holborow Mrs. (Rosemead)
 Ormerod Richard O. (Rossendale)
 Ormerod Misses (Rossendale)
 Hayward Wm. Curling, M.B.E.,
 M.B., B.S., M.R.C.S. (Eversley)

Elwell Mrs. (Atworth)

South side.

Stokes Capt. Oliver A. (Montgomery)
 Layng Mrs. (Coniston)

Leslie Norman (Trenfield)
 Hooper Capt. Clement W. R., R.I.M.
 (Westhaye)

West side.

Harmer Harry (St. Michael's lodge)
 Bagnall-Oakeley Miss (Deanscroft)
 Woodward Miss A. I. (Deanscroft)
 Litton Miss (Hawksworth)
 Pearce Misses (Lagarie)
 Buchanan Albert (Hazelhurst)
 Hackett Mrs. (Ocala)

ELIM COTTAGES.

See Dunalley parade.

ELM COTTAGES.

See Hamlets yard, Charlton Kings

ELM GARDENS.

See Swindon road.

ELM PLACE.

See Swindon road.

ELM STREET, from 99 Tewkes-
 bury road.

East side.

- 28 Williams George
- 27 Gapper Henry
- 26 Hopes William
- 25 Lewis Thos
- 24 Yates Arthur
- 23 Gostlow Frederick William
- 22 Godwin William Andrew
- 21 Greenwood Miss Kate
- 20 Young Henry G
- 19 Watts William Charles
- 18 Collett Frank
- 15 Townley George C
- 14 Stock James
- 13 Marsh Samuel
- 12 Dayus Mrs
- Riches Arth. haulier
- 7 Preater Thomas H
- 6 Yates William
- 5 Parker Victor Ernest
- 4 Pearce William Joseph
- 3 Stevens Thomas
- 2 Townley William Henry
- 1 Wheeler William

West side.

- 30 Compton Charles
- 31 Challis Thos. Edwd
- 32 Collins Joseph E
- 33 Painter William Henry

ELM STREET—continued.

Vauxhall place.

- 1 Hollingworth James
 - 2 Tandy Sidney
 - 3 Rawlings Charles E
 - 4 Pritchard Mrs. E
 - 5 Daley Michael
 - 6 Collings Miss F. J
-
- 34 Payne James B
 - 40 Green Joseph G
Cook William Thos. (Jews cot)
 - 44 Townsend Thos. Hy
 - 45 Venn Charlie Albt
 - 46 Watkins Chas
 - 47 Williams Wm. Hy
 - 48 Stanley Wm. Fredk
 - 49 Jones Fredk
 - 50 Peters Fredk. Arth
 - 51 Pardoe Thos
 - 52 Hannis Sydney J
 - 53 Chandler Herbt
 - 54 Wilkinson Frank

ELM VIEW TERRACE.

See Swindon road.

ELMDALE COTTAGES.

See Fairfield parade.

ELMSTONE STREET, from 286
High street.

13 Richards Mrs

EMILY PLACE.

See Horsefair st. Charlton Kings.

ENDEAVOUR COTTAGES.

See Church piece, Charlton Kings.

ENDFIELD COTTAGES.

See Bafford la. Charlton Kings.

ENDFIELD TERRACE.

See Cirencester road.

ENVIRONS (THE), Prestbury.Marked thus † receive their letters
direct from Cheltenham.Davis Mrs. Hedley (Hyde ho)
Stone Wm. (Hyde House cott)
†Redman Thos. farmer (Hyde farm)
Cock Jn. & Son, farmers (Prestbury
farm)Margretts Wm. Geo. (Stud farm)
Tarling Geo. (Stud Farm cott)
Farnsworth Fredk. (Lutsoms)
Cock F. H. (Low. Hill farm)
Barber Gilbt. Ryman, farmer (Upper
Hill farm)
†May Saml. farmer (Piccadilly farm)
Stevens Edwd. (Hewletts cott)
†Gibbins Wm. (The Hewletts)**ESSEX PLACE.**

See Rodney road.

ESSEX VILLAS.

See Alexandra street.

ETON VILLAS.

See Queen's road.

EVELYN COURT.

See Malvern road.

EVERSLEIGH HOUSE.

See Parabola road.

EVESHAM ROAD, from Portland
street to Borough boundary.

West side.

Pittville parade.

- 1 Jones Cecil Wm
- 2 Sweet Mrs
- 3 Beevers George Lister
- 4 McLean Mrs
- 5 Harris Miss C. C
- 6 Williams Alfred Andrew
- 7 Matthews Miss B
- 8 Johnson Charles Philip
- 9 Homan Ralph
- 10 Stevenson Miss
- 11 Skerrett-Rogers Mrs
- 12 Henderson Miss
- 13 Humphris Miss
- 13 Phillips Mrs. Owen
- 13 Hawker Rd
- 14 Pilliner Francis Frederick
- 16 Gorford Tom William
- 17 Thompson Mrs. M
- 17 Beckett Miss C. A

Ferguson Mrs. G. Bagot (Novar)
..... here is Wellington rd
Whitham Mrs. (Cleveland house)
English George (South Cleeve]Anlaby Court Private Hotel (Miss
A. B. Fennell, proprietress)
Polson James Ronald M.D., Ch.B.
(Clarefield)
Beaton Maj. Angus Jn. C.M.G., V.D.,
M.Inst. C.E., F.S.A.Scot. (Trou-
ville)
Stephens George H. (Trevor dene)
Rolles Misses (Walsingham)
Taylor Mrs. (Hartford ho)
Winterbotham Miss C. F., M.B.E.,
J.P. (Holmdene)Field Capt. Cecil D. (Edenholme)
Rees Lodowick W. (Saxham)
Baker John Griffin (Pinehurst)
.. here is entrance to Pittville park..
PITTVILLE SPA (Thomas Allan-
Burns, spa manager)
... here is Borough boundary ...

East side.

Hildebrand Miss K. M. (Blenheim ho)

Blenheim parade.

- 1 Lansdowne Mrs
- 2 Doxsey Andrew Rt
- 3 Rudd —
- 5 Ansell Miss

Harrison Col. Bernard (Evesham ho)
..... here is Wellington rd.....
.. here is entrance to Pittville park..
... here is Borough boundary**EVESHAM ROAD**, Prestbury,
continuation of Evesham rd.
Cheltenham.Letters received direct from Chel-
tenham.
East side.Griffith-Jones Mrs. (Goldington)
Armitage Miss Rose (Chaseley lo)
Pearson Mrs. (Beaufort)
Fairley Mrs. (Cleeve ho)
Platt Col. Ernest H. (Lorraine ho)
Brookes Chas. Jn. (Pump rooms)
Burton Col. Geo. S. (The Bungalow)
Rosehill Private Hotel (Lt.-Col. E.
Gordon Lillingston, propr)
Mullins Jn. Wm. (Rosehill lodge)
Hoseason Mrs. E. (Hill ct)
..... here is New Barn la
Cheltenham Race Course Co. Ltd
Kidd Wm. mngr. Race course

West side.

Maby Jsph. (Marle Hill ho)
Wiggin Lady (The Grange)
Tinson Chas. J. (Cleevelands)
Smith Sol. Wm. (Cleevelands lodge)
Bagnall-Oakeley Rd. Hy. (Cleeve-
mont)
Barratt Chas. Saml. (Thoresby)
Relf Ernest (Thoresby cott)
... here is Marle Hill Court rd ...
Hanks Edgar, farmer (Hunting
Butts farm)
Davis Wm. (Hunting Butts cott)**EWLYN ROAD**, from Leck-
hampton road.
North-west side.Cheshire Mrs. (Montrose)
Williams Miss (Hughenden)
Martyn Rt. Hy. (Stainsby)
Hands Jn. Hy. sen. (Brookleigh)
Norman Arth. (Ormsary)
Lloyd Rt. E. (Hillesden)
Price Misses (Glendossel)
Snowling Capt. Albt. (Ashleigh)
Reynolds Mrs. (Kyrewood)
Reynolds Thos. K. (Avondale)
Lane Chas. (Woodland)
Thomas Mrs. A. E. (Beechwood)
Poulton Harry Geo. (Conniston)
Flint Alfd. Geo. (Colwyn)
Rawlins Hy. H. (St. Leonards)
Cawood Mrs. (Avonleigh)
Durn Cyril (Stanleigh)
Milne Albt. Edwd. (Floraville)

South-east side.

Thomas Herbt. (Bangrove villa)
Forty Mrs. (Colnville)**Hampton villas.**

- 1 Muller Miss Mary Jane
- 2 Young Ernest

Mustoe Mrs. (Bramley villa)
Giles Hy. (Bramley)
Lane Mrs. (Hadley)
Lamb Mrs. Benjamin (Quillian)
Butler Herbt. Hy. (Melrose)
Thompson Miss (Leigh villa)
Kendall Charles Herbert (Eversleigh)
Cole Mrs. (Karlyton)
Ford Henry Wm. (Heatherville)
Hailing Wm. B. C. (Ellenborough)
Selley Victor (Mossville)
Widdows George (Claraville)
Richings Henry L. (Rockfield)

EWLYN TERRACE.

See Fairfield road.

EWLYN VILLAS.

See Leckhampton road.

EXMOUTH COTTAGES.

See Sidney street.

EXMOUTH COURT.

See Exmouth terrace.

EXMOUTH STREET, from 43
Upper Bath road to Naunton cres.

South-west side.

..... here is Exmouth ter

- 5 Ellis Miss Eliz. shopkpr
- 6 Dodwell Frederick James
- 7 Davis Mrs
- 8 Browning George
- 9 Mitchell James
- 10 Austin Herbert
- 11 Holloway Henry James
- 12 Hart Ernest
- 13 Seabrook William Francis
- here is Hughes passage
- 14 Tandy Charles Henry
- 15 Smith Miss A. L
- 16 & 17 Twinning Miss Fanny, Indry
- 17½ Abbott Mrs
- 18 Seaborne Miss
- 19a, Page Fredk
- 19 Ballinger William
- 20 Pearce Mrs
- 21 Smith John
- 22 Smith Robert
- 23 Lush William Charles

Lacy's cottages.

- 1 Bunty Miss
- 2 Clent Mrs
- 3 Brown Miss

- 24 Elliott Miss
- 25 Corbett William Henry
- 26 Wakefield Charles Henry
- 27 Cockrell Albert

Reform place.

- 1 Brooks Frank
- 2 Hutton Mrs
- 3 Sallis Walter
- 4 Lucas Mrs
- 5 Thatcher Edward Charles, furni-
ture remover

- 33 Crook Mrs

- 34 Williams Albert Henry
- 35 Hinton Mrs
- 36 Cleal William S
Smith Fredk. Geo. (Park cottage)
Naish Edwd. P. (Gothic cottage)
North-east side.
..... here is Naunton par
- Isaac Richard Joseph, blacksmith
- Smith T. W. & Sons, timber mers
- Drinkwater Mrs. (May villa)
- Locke George William (Elm villa)
- here is Naunton ter
- Cleal Charles (Organ cottage)

EXMOUTH TERRACE, from 5
Exmouth street.

- 1 Newman George Thos. James
- 2 Drinkwater William George
- 3 Tandy Philip
- 4 Jones John William
- 5 Barrington Edgar John
- 6 Ward Mrs

Brockworth cottages.

- 1 Blackwell Albert James
- 2 Mustoe Mrs

Exmouth court.

- 1 Drinkwater Mrs
- 2 Johnson William
- 3 Peart Frederick
- 4 Wills Mrs
- 5 Williams Leslie Algemon
- 6 Scarrott Wm
- 7 Paul Frederick Cecil

FAIRFIELD AVENUE, from Leck-
hampton road to Fairfield walk.

West side.

- Carter John Fras. (Melrose)
- Danbe Mrs. (Woodbine)
- 1 Giles Mrs
- 2 Gater Chas. J
- 3 Miller Mrs. Rachael
- 4 Selley Frederick Charles Edgar
- 5 Hooper Henry Richard
- 6 Hill Tom
- 7 Brown George Granger
- 8 Pritchard Gilbert Roberts
- 9 Avery John Daniel
- 10 Cooke Mrs
- 11 Stephens Miss
- 12 Norse Miss
- 13 Calcutt Mrs
- 14 Stroud William Charles
- 15 Lea Frank Charles

- Robinson Geo. Albt. (Lucerne)
- Barrett Wm. Hy. (Kenleigh)
- Hall Harold Walt. (Fernleigh)
- Ballinger Charles (Glenville)
- Owen John Ernest (Berwyn)
- Didcote Walter George (Dorina)
- East side.

- Sellars Miss E. M. (Fingest)
- Groom Philip James (Rondo)
- Pilkinton Hy. (Coreen)

Mapledene terrace.

- 1 James Thomas
- 2 Kilbey Miss
- 3 Pearce George Styles
- 4 Guest George William
- 5 Turner Redvers David
- 6 Tuckwell Joseph
- 7 Little Thomas Edgar
- 8 Betteridge Frederick Charles
- 9 Clemin Mrs
- 10 Brown Arthur Charles
- 11 Welch Alfred Charles
- 12 Prout Mrs

FAIRFIELD PARADE, from Naun-
ton lane.

North side.

- 1 Miles Joseph Henry
- 2 Jordan Jn
- 3 Cox James
- 4 Ryan Jn
- 5 Dum Frederick Thomas
- 6 Smith William Miller
- 7 Clark Thomas Charles
- 8 Miles Charles William

Elmdale cottages.

- 1 Hiller Anthony
- 2 Mace Ernest Walter
- 3 Smith Arthur Charles
- 4 Cox Joseph James
- 5 Noyes James, market gardener
- 6 Holder Henry James
- 7 Bowd Mrs
- 8 James Jesse Stephen
- 9 Lea Charles Opie
- 10 Taylor Thomas Joshua

- 17 Bennett Charles George
- 18 Shurmer Miss A
- 19 Harvey Alfred Thomas
- 20 Havard Frank Chas. shopkpr
- 21 King Charles William Edward
- 22 Shipway Leonard Wm. Thomas
- 23 Partridge Arthur Ernest

- 24 Price Alfred Edward
- 25 Lacey George Wellington
- 26 Harris Alfred Collier
- 27 Keep Albert E
- 28 Hilyer Robert Clement
- 29 Apew John Robert
- 30 Paget William George

South side.

..... here is Fairhaven rd

..... here is Fairhaven st

FAIRFIELD PARK ROAD, from
Leckhampton rd. to Fairfield walk.

North-west side.

- Kirby Mrs. (Southlea)
- Rodway Mrs. (Lisburn)
- Bullock Rev. John Mullinger M.A.
(Cong.) (Northwood)
- Broom Mrs. (Paston)
- Deacon Ernest William (Eastlea)
- Evershed Miss Louisa (Hitcham)
- Truby Miss (Rissington)
- Martin Kenneth S. (Kowloon)
- Tranter Misses (Calbeth)
- Rayner Sydney (Byrte ville)
- Sanders Bert (Greenhill)

South-east side.

- Hirst Mrs. (Wilberforce)
- Skinner Francis (Clarendon)
- Lovell Allan (Southover)
- Jenkins Mrs. (Naseby)
- Parker Mrs. S. R. (Berwyn dene)
- Williams John (The Croft)
- Brushfield Arthur B. (Homedale)

FAIRFIELD ROAD, from Leck-
hampton road.

East side.

- 1 Greville John William
- 2 Smith Thomas Robert
- 3 Jackson Geo. Arth
- 4 Weeds Charley
- 5 Davis John
- 6 Footman Mrs
- 7 Green Albt
- 8 Cresswell Misses
- 9 Hall Albert Ernest
- 10 Bovett Wm. Geo. C. boot repr
- 11 Griffiths Mrs
- 12 Quelch Alec Thomas
- 13 Alder Frederick
- 16 Boreham George Frederick
- 17 Chandler Charles Edward
- 18 Shipway Arthur Edward

FAIRFIELD ROAD—continued.
 19 Bonham Miss
 20 Little William
 21 Little William, shopkeeper

West side.

Ewlyn terrace.

1 Woolley George
 2 Holland Frederick
 3 Matthews Mrs
 4 Edgeworth James Thomas
 5 Green Mrs
 6 Winstone Mrs
 7 Walters George
 8 Griffin Mrs
 9 Davis Mrs
 10 Greville Frederick
 11 Oakley Cecil Jesse, insurance agt
 12 Bovett William Henry
 13 Powers Bertram William
 14 Greville Geo. Harry
 15 Lennard John Frederick
 16 Morgan Harry
 17 Tovey Alfred James
 18 Newman Harry

Jenkins J. (Lyndhurst)
 Hooper Charles Samuel (Fairleigh)
 Turner Fredk. Chas. (Granville)
 Martin William (Melrose)
 Pike George Richard Chas. (Mayville)

FAIRFIELD STREET, from Leckhampton rd. to Upper Norwood st.
 here is Croft la

FAIRFIELD WALK, from Fairfield road to Naunton lane.

South-west side.

1 Morris Mrs
 2 Hall Mrs
 3 Higgs Minnett Charles
 4 Capon Francis Henry
 5 Arnold Mrs
 6 Parry Joseph
 7 Wood Harry
 8 Cotton Chas
 9 Coulson Arthur
 10 Winter Walter James
 11 Fowler Charles, insurance agent
 here is Fairfield Park rd
 12 Hughes Edward
 13 Crowder Arth
 14 Parry Fredk

15 Walton John Willoughby
 16 Bond Mrs
 17 Jones Sidney William

North-east side.

..... here is Fairhaven st

..... here is Fairhaven rd

FAIRHAVEN COTTAGES.

See Fairhaven street.

FAIRHAVEN ROAD, from Fairfield parade to Fairfield walk.

North-west side.

Morley terrace.

1 Stephens Mrs
 2 Betteridge Charles Albert
 3 Porter Albert Frederick
 4 Hoskins Thomas
 5 Paget Miss
 6 Gregory Herbert George
 7 Aston Miss
 8 Watkins John Charles
 9 Gardner Frank John
 10 Goddard Arthur
 11 Smith Mrs
 12 Dodwell Mrs
 13 Lea Ernest John Richard
 14 Oldham Nathaniel Clement
 15 Bond William Henry
 16 Sandford Frederick
 17 Hazell Walter
 18 Tow Wilfred
 19 White Alfred James
 20 Chambers George, baker

South-east side.

1 Cheers Thos. Chas
 2 Holliday William Thomas
 3 Sullivan John
 4 Martin Edwd. Charlton
 5 Williams Percy
 6 Partridge Mrs
 7 Pearce Frederick George
 8 Moxey Charles William Robert
 9 Summers Robert John Lewis
 10 Curtis George
 11 Carey Thos. A
 12 Toms Arthur
 13 Morris Evan
 14 Bowles William Jonathan
 15 Hall William John
 16 Collingborn Mrs
 17 Mustoe William
 18 Jenkins Percy Ewart
 19 Smith Walter Charles
 20 Attwood Victor James, grocer

FAIRHAVEN STREET, from Fairfield parade to Fairfield walk.

West side.

Fairhaven cottages.

1 Hunt Miss
 2 Bullock Frederick Charles
 3 Herzig Jacob
 4 Randall William
 5 Stanley Herbert Hitchen
 6 Smith Mrs. Annie
 7 Elliott Mrs
 8 Harvey James
 9 Fowles Regnld
 10 Winters Albert Henry, fried fish shop

East side.

1 Bateman William George
 2 Gregory Mrs
 3 Cooper William James
 4 Toms Ernest Wilfred
 5 Wilkins Mrs
 6 Holder Mrs
 7 Tucker Arthur
 8 Pash Arthur William
 9 Collins Charles Gilbert
 10 Collins William
 11 Jordan Joseph Edward
 12 Turner Francis George
 13 Clark Mrs
 14 Stock Ormond Telford

FAIRLIGHT PLACE.

See Princes road.

FAIRMEAD.

See The Hall road.

FAIRMOUNT ROAD, from Gloucester rd. to Church rd. St. Mark's.

North-east side.

West John T. (Rosebank)
 Merrielfield Geo. N. (Fairmount)
 Stuart Mrs. Windsor (Pendower)
 Edwards Misses Stuart (The Cedars)
 Wilson Mrs. Sarah M.B.Lond. medical inspector of school children, Gloucestershire County Council (Roseneath)

South-west side.

Bentinck Col. Regnld. J

FAIRVIEW COTTAGES.

See London road, Charlton Kings.

FAIRVIEW RETREAT, from Fairview street.

1 Sallis Edward Thomas
 2 Jones William Edward
 3 Dix Mrs

FAIRVIEW ROAD, from 35 Wincomb street to Hewlett road.

North side.

Fisher Jn. & Sons Ltd. ironmngrs
 9, 11 & 13 Johnson W. J. & Co. Ltd. (Cheltenham Plating & Manufacturing Co.), electro platers, tinsmiths & enamellers
 13a, Chick Fredk. Geo. shoeing smth Wright Frank (Tenby villa)
 15 Lucker William Richard
 17 Hamblin Perevl
 19 & 21 Selley Henry, cycle agent. See advertisement
 23 Young Thomas Charles, confr
 25 Turk's Head P. H. Frank H. Taylor
 27 Hastings Mrs
 28 Reid Miss J. draper
 29 Hughes Mrs. E. A. wardrobe dlr
 here is Gloucester pl

33 Weaver Frank C. S. greengrocer Hall Bros. coal mers
 37 Hall George Frederick
 39 Bishop Herbert Samuel
 41 & 43 Bence George & Sons Ltd. builders' merchants
 here is Sherborne pl

45 & 47 Bence George & Sons Ltd. builders' merchants
 Gage Miss (2 Sherborne villas)
 Edwards Regnld. (1 Sherborne villas)
 Bence George & Sons Ltd. builders' merchants
 here is St. Anne's terrace

113 Agg Austin
 115 Skinner Miss M
 117 Whiteside Stanley
 Wateridge Frederick Charles, piano tuner (Woodland house)
 119 Eager E. & Son, builders
 125 Hobbs Alfred
 127 Abbott Wm
 129 Hanman Walter James
 131 Slaughter Otto
 133 Poole Miss Beatrice, grocer
 135 Prior Miss
 137 Palmer Wm. & Co. general dlrs
 137 Palmer William

FAIRVIEW ROAD—continued.

- 139 Winters Mrs
141 Gilbert Miss
143 Payne Alexander
145 Simmons Henry Frederick
153 Johnson Walt. C
155 Cook Mrs
157 Davis Miss
159 Green Walter William

South side.

Cheltenham Car Mart (The)
(James Allen, proprietor).
See advertisement

- 10 Willett T. & Sons, butchers
14 Aspell Rt. C. fried fish shop
16 Ralph Harry, fruiterer
18 Booth Mrs. Margt. wardrobe dlr
20 James William Alfred, news agnt
22 Knight John Henry, butcher
24 Sabbatella Miss Lily, confectioner
26 Protherough Alfred Thomas
28 Boyton C. & Son, fishmongers
30 Wilcox Leonard, furniture dealer
..... here is Angel row
32 Dean Mrs
34 Brazil John, butcher
36 Morris Wm. Thos. fried fish shop
38 Holder Neighbour, fruiterer
40 Jones Rd. furniture dlr
42 Barnes Mrs. Ellen, greengrocer
44 Major John Thomas
46 Young Albert Edward
48 Dobell John & Co. Ltd. wine
merchants. See advertisement
..... here is Sherborne st
50 Short Henry Cuthbert, grocer
52 Dean Edwd. dairyman
54 Burrows Mrs
56 & 58 Tombs Albert Francis
James, coach builder
60 Crabtree Edwin Rt. motor engr
62 Pearce Misses
64 Higgins Phillip
66 Brickwell Misses
68 Williams William Henry
70 Whitcombe Alfred Adolphus
72 Thatcher Edward
74 Wilson Stephen
76 Bowles Geo
78 Young Percv
80 May Miss
82 Lane Arthur Edward
84 Organ Regnd. G. motor engr
84 Wynn & Colson, coach painters
84 Middleton Robt. Hubert, builder

- 84 Middleton Mrs. A. E. grocer
..... here is Trinity School la
..... here is Fairview st
All Saints' School
Hill W. H. heating engineer.
See advertisement
94 Pride Clement

Woodbine cottages.

- 5 Mudford Miss
6 Collier Chas. Wm
7 Cummings William Thomas
8 May Arthur
1 Hughes Frederick William
2 Holder William
3 Kerby Frederick
4 Maisey Hy. Jas

Fairview inn (George William Locker,
proprietor)

Price A. J. & Sons, organ builders
..... here is Providence sq.
Hill W. H. hot water engr

- 100 Channon Charles Henry
102 Maxfield Mrs
104 Rose John Langford
106 Mahar Mrs
108 Hiskett William
110 Evans Mrs
112 Clifford Mrs. vaccination officer
to Cheltenham union
114 Hannis Albert
116 Cook James, grocer
..... here is Victoria pl
118 Evans Reginald Charles
Ford Harry (Jireh cott)
120 Coates Miss
122 Elston Chas. Thos. boot repairer
122a, Mayo Miss
124a, Palmer Francis Ernest
124 Davis Charles
126 Long Edward Stanley
128 Carter Arthur
130 Norman Percy John, insur. agt
132 Hall Sydney
134 Powis William Jsph. fishmongr
136 Crofts Victor Edwin
138 Adams James
140 Deane Misses
142 Wateridge James
..... here is All Saints' rd

FAIRVIEW ST. from Fairview rd.

East side.

- here is Trinity School la
2 Broad Edwin, shopkeeper

- 4 Pearse Sidney
6 Dyer Arthur Henry
8 Kilby George Henry
10 Meek Charles
12 Privett Ernest Rennels
14 Webb Miss
16 Oliver Mrs
18 Allen Wm
Holtham Mrs. (1 The Cottages)
Smith Mrs. (2 The Cottages)
20 Bowstead Mrs
22 Hale William James
24 Bond Hy. Chas
26 Dunn Alfred
28 Stephens Mrs
30 Jenkins Alfred
32 Hall Frank Hubert
32a, Critchley Samuel Ebenezer
32b, Cadle Charles William John
34 Loud Herbert
36 Smith James
38 Wood Frederick Henry
40 Bowd William
42 Lee Edwd
44 Robson James, tailor
50 Smith Daniel Charles
54 Woollett William George
56 Hopkins Mrs
58 Morgan Miss
60 Daffurn Mrs
62 Piffs Geo

Fairview terrace.

- 1 Cornwall Arthur George
2 Richardson Mrs
3 Rodway Mrs
4 Sutton Albert Edward

- 66 Gardiner Walter Frederick
68 Skates Miss
70 Harris William

West side.

- All Saints' Parish Room
1 Ballinger Henry George, grocer
.... here is Fairview retreat
3 Matthews Henry Thomas Kerry
5 Hall Alfred George
7 Hayward Arthur George

Britannia square.

- 1 Price James William
2 O'Brien Dennis Louis
3 Slatter Miss

- 11 Steventon Mrs
13 Hautin George William
15 Matthews Mrs

- 21 Hughes Henry William
25 Clare William Henry
27 Harrison Amos, beer retir
29 Long John Compton
31 Edwards George Edwin
35 Wood Ralph Gilbt
37 Pearce Harry
39 Meadows Herbt
41 Parsons Mrs
43 Febery Mrs
45 Loud Mrs
47 Wells Walter William
49 Febery Alfd. Geo
51 Thornton Frank
..... here is Prospect ter
63 Lawrence Miss

FAIRVIEW TERRACE.

See Fairview street.

FAUCONBERG ROAD, from
Queen's circus to Bayshill road.
St. Andrew's Presbyterian Church of
England

FAUCONBERG TERRACE.

See Bayshill road.

FAUCONBERG VILLAS.

See Bayshill road.

FERN VILLAS.

See All Saints' terrace.

FERNDALE COTTAGES.

See Moorend crescent.

FERNDALE TERRACE.

See St. Luke's place.

FERNDALE VILLAS.

See King's road.

FIELD COTTAGES.

See Kidnappers lane, Leckhampton
& Church road, Charlton Kings.

FIELD VIEW.

See Whaddon lane.

FINCHCROFT LANE, from No
verton la. Prestbury.

Hobbs Mrs. (South view)
Biscoe Jn. (Finchcroft cott)
Jones Alfd. Fras. (Moss gdns)

FINSBURY COTTAGES.

See Prestbury rd.

FINSBURY PLACE.

See Prestbury rd.

FIRS VIEW.

See Moorend road.

FLAXLEY HILL COTTAGES.

See London road, Charlton Kings.

FLAXLEY PLACE.

See London road, Charlton Kings.

FOLLY LANE, from St. Paul's road to Marle Hill Court road.

West side.

Davis John Henry (Prospect villa)
Beaven Albert (Craven cottage)
Agg William (The Brickyard)
Eggleton William, market gardener (Marle Hill gardens)
... here is Marle Hill Court rd ...

East side.

Smith Walt. Jn. (1 Durbin cottages)
Dunn Henry Fras. (2 Durbin cots)
Cleary Thomas (1 Glen cottages)
Phipps Mrs. (2 Glen cottages)
Johnson Mrs. M. A. (Euroclydon)
Moulder William, market gardener (Maryland)
... here is Marle Hill Court rd ...

FOSSIL COTTAGES.

See Croft road.

FRANCIS STREET, from 95 Up. Bath road to Naunton cres.

South side.

Western Publicity Service, printers. See advertisement

1 Andrews Mrs
2 Harris Charles
3 Hopkins Mrs
4 Holtam Charles
5 Smith Melatiah
6 Peart Wm
8 Ilsley Ernest
9 Dix Albt
10 Jordan Mrs
13 Greenslade Mrs
14 Bird Alfred Henry
15 Townsend Harold

16 Long Fredk. Marshall, greengro
17 Berry Charles
18 Lett William
19 Wheatcroft Thomas Stafford
20 Holland Edward
21 Dix Lewis
22 Lloyd Ernest H. furniture dealer

North side.

23 Naish Edward Patrick
24 Bishop Eli
25 Faulkner James
26 Bond Mrs
27 Green Albert
28 Bennett Samuel
29 Brooks Mrs
30 Mills Miss
31 Nelmes Ralph
32 Boxall Frank
33 Turner Charles
34 Middleton Henry
35 Hoare Alfred
36 Hoskins Arth
37 Coates Stephen Henry
38 Williams George
39 Wilkes Albert
40 Williams Mrs
41 Pates James
42 Horwood Saml
43 Hopkins William Alex. Francois
44 Bond William
45 Loud Elijah
46 Fry Mrs
48 Sams Mrs
49 Paish Daniel
50 Davis John William, plumber

FREEMAN'S COTTAGES.

See Portland square.

GADSHILL ROAD, Charlton

Kings, from Cirencester rd.

(No thoroughfare.)

Whitton Arth. S. (Glenroy)
Paul Miss (Hillside)

GARDEN COTTAGES.

See Horsefair st. Charlton Kings & Milson st.

GARDEN COTTAGES, rear o 225 High st.

2 Matthews Sidney
3 Kendall Geo. A

GARDEN VIEW.

See Granley road.

GARFIELD VILLAS.

See Gloucester road.

GEORGINA VILLAS.

See Moorend crescent.

GLADSTONE ROAD, Charlton Kings, from Horsefair rd. to Cirencester rd.

South side.

..... here is Chestnut ter
Hancock Elijah Walt. (Sleaford)
Brown Matthias (Gilling)
Brown Miss, dressma. (Gilling)
Smith Mrs. (Roygert)
Skinner Arth. (Florenceville)
Safe Thos. Chas. bldr. (Wellingrove)
Adams Harvey Geo. S. (Winsley)
Thorne Jas. (Ainsdale)
Thorpe Philip (Ewart villa)

North side.

Bush Mrs. A. (Thistledown)
White Fras. (St. Brevels)
King Mrs. (Maythorpe)
Hamlett Saml. W. G. undertaker (Mayfield)
Lewis Chas. (Selby cott)
Snook Jsph. (Roseville)
Protherough Fredk. (Hill View villa)
Smith Mrs. (2 Chestnut villas)
Mills Mrs. (1 Chestnut villas)

GLEBE ROAD, from Prestbury rd. Prestbury.

1 Griffiths Arth. Rt
2 Payne Edwd. Geo
3 Robinson Josiah Chas
4 Luke Miss
5 Aldridge Wilfred Thos. dairyman
6 Pendry Frank
7 Cossens Mrs
8 James Regnld
9 Eyre Miss
9 Hodges Miss A. J
10 Dean Hy. Thos
11 Kitchen Mrs. Flora, laundry
12 Goodhall Mrs. M
13 Bustin Horace Allen
14 Pears Jn. Wm

GLEN COTTAGES.

See Folly lane.

GLENCAIRN PARK ROAD, from Lansdown road to Queen's road.

South side.

1 Smythies Commdr. Edwd. P., R.N. (ret)
2 Hamilton Misses
3 Nethercott Henry James
4 Garfitt Mrs. F. Boyd
5 Rouse Frederick William
6 Clark Misses
7 Clough Mrs. F
8 Kirkley Mrs
9 Earle John Waterman
10 Minett Misses
11 Blyth Lt.-Col. Jn. D., O.B.E., M.I.A.E.E
12 Barnard Mrs. S. S
North side.
Kenney-Herbert Miss (Farragh)
Sewell Mrs. Thos. (St. Audries)
Williams David Gwynne M.A. (St. Ursula)
18 Lloyd Miss
Harper-Nelson Mrs. (Brentknoll)
Stallard Miss (Knottfield)
Player Miss F. (Locarno)
Brace George Wm. (Corinthia)
North Mrs. (Rothley)

GLENDALE HOUSE.

See Montpellier terrace.

GLENDALE VILLAS.

See King's road.

GLENFALL STREET, from 3 Salkirk street.

North side.

1 Pargeter Mrs
2 Ashman Alfred James
3 Collett Ernest
4 Davis Mrs
5 Hampton Gilbert George
6 Walkerdine Mrs
7 Strickland Mrs
9 Bee Miss
10 Smith Thomas
11 Grazier Albt
12 Leighton Fredk. Jesse
13 Godsell Mrs
14 Williams Alfred George
15 Swift Reginald William
16 Morgan James
17 Morris Edward William
18 Field Walter

GLENFALL STREET—continued.

- 19 Crowther Charles
 20 Needs Hercules
 here is Fairview st
 22 Willis Walter
 23 Cresswell Thomas
 24 Park Wm
 25 Horton Arthur George
 29 Reed Henry Thomas
 30 Birkin Miss
 31 Surman Miss
 here is Winstonian st
 34 Hamlett Percy Robert
 35 Hart Frederick
 36 Smith Mrs

GLENFALL TERRACE.

See All Saints' road.

GLEN FERN VILLAS.

See Hewlett road.

GLOUCESTER COTTAGES, off
Gloucester road.

- 1 Swordy James D
 2 Viveash Wilfred Walter John
 3 Wilcox Ernest Harold
 4 Jackson William Henry
 5 Perry Gorrid Henry
 6 Pratley Thos. Hy. decorator

GLOUCESTER CRESCENT.

See Gloucester road.

GLOUCESTER PLACE, from 30
Albion street to Fairview road.

West side.

- 1a, Morrison Miss
 1 Stew Frank
 2 Stone Alfred Henry
 3 Ruck William Charles, aparts
 4 Tombs Albt. J. L
 5 Bland Mrs
 6 Dyer Albt
 7 Taylor Mrs
 8 Hale William
 9 Stanley Reginald, aparts
 10 Adcock Mrs. K. D
 11 Watts Mrs. Sarah, shopkpr
 12 Smith Mrs. aparts
 13 Harris Frederick
 14 Pennell Walt. Ferdinand
 15 Humphris Mrs
 16 Houghton Edwin James

East side.

- 20 Gloucester House P.H., C. F.
 Hopkins
 21 Smith Sydney Jas
 22 Hopkins Arthur
 23 Brown Mrs
 24 Hall Walter Bartley
 25 Collins P. & Son, decorators
 26 Webley Robert Aaron
 27 Wiggall Miss
 Soule Albert Fredk. (Alpha villa)
 28 Pitman Mrs. Emma, aparts
 29 Beams Mrs. A. J. aparts
 30 Newman Cecil
 Eggleton Jn. (1 Trent cottages)
 Harris Thomas (2 Trent cottages)
 Wilson David B. (3 Trent cots)
 31 Cooper Walter
 32 Bartlett Mrs. Julia, wardrobe dir
 33 Turner Mrs. Fras. boarding house

GLOUCESTER ROAD, from
High street.

South-east side.

- Goldfoot Abraham L.R.C.P. & S.Irel.
 physcn. & surgn. (Victoria ho)
 here is Stoneville st
 5 Wedgwood Mrs. Sarah, confectnr
 Bennett Charles Arthur
 3 Williams Miss
 2 Clark Arthur
 1 Beams Charles
 Whitesmiths' Arms P.H. Rt.
 Edwd. Sutton
 here is Bloomsbury st
 Hop Pole inn, Mrs. Nora E. Green
 here is Market st
 Borough of Cheltenham Public
 Abattoir (E. Tallboy, supt)

Severn hill.

- 15 Tyler Jas. H
 14 Greene John
 13 Yearp William Edward
 12 Morris Frederick H
 11 Mees Harry Joseph Seaward
 10 Wynn Edward
 9 Brown Robert
 8 Cull Mrs
 7 Conn Jas. Rd
 6 Perry Edward William
 5 Whitehorn George Henry
 4 Staite Walt. Hy
 3 Wilcox James Frederick, joiner
 2 Tucker Albert Henry

Albion inn, Edward John Acock
 here are Gloucester cottages
 & Old Millbrook terrace

Alstone place.

- 11 Clifford Harry
 10 Skinner Mrs
 9 Minett William John
 8 Carr Mrs
 7 Parson Alfred
 6 Cooper Henry Edward
 5 Tidmarsh William
 4 Robinson Mrs
 3 Clarke Frank
 2 Bradfield Henry
 1 Eggleton Jn. tailor

The New inn, Albert John Coulston
 here is Millbrook st
 Robinson Frank Stanley (The Shrub-
 bery)

..... here is Queen's retreat.....

Gloucester crescent.

- 1 Merrick Geo. Wm
 2 Simpson Jas
 3 Harthy Mrs
 4 White Albert Close
 5 James George Henry
 6 Marshall Charles
 7 Lewis Mrs
 8 Hart William
 9 Humphries Charles Harry
 10 Heath Alfred
 11 Harrison Miss
 12 Portlock Hy. Jas. H
 13 Bossom Jn. Fredk
 14 Ball Wilfred
 15 Gloucester Road Post Office
 (Mrs. F. E. Severn, sub-post-
 mistress)
 15 Severn Albert Edward
 16 Lewis John Leslie
 17 Wilkes Wm
 18 Cooper Henry John
 19 Clifford Miss Lucy
 20 Calcutta inn, John Joseph March
 here is St. George's rd.

Victoria parade.

- 2 Booth Stephen
 3 Mitchell George
 4 Little Robert Curtis

CHELT.

5 Denton William S
 6 Crisp William
 King's Arms P.H. Frank Cecil
 Huntley

Christ Church parade.

4 Davis Edwin Charles, butcher
 2 Lott Henry
 2 Lott Miss C. Palmer, teacher of
 music
 here is Malvern rd

Malvern View villas.

1 Hodges William Edward
 2 Sheppard Frederick Reginald
 3 Metcalfe Percy
 4 Hart Mrs. E
 Wilkinson Charles
 6 Letheren Tom Everley

Garfield villas.

1 St. Mark's District Police Station
 (Sergt. Raymond Banning, in
 charge)
 2 Horner Mrs

Poole Frank (Rowanfield villa)
 Charles Mrs. (Llynweir)
 Townsend Chas. F. (Gloucester villa)
 Townsend Miss Muriel A.T.C.L.
 teacher of music (Gloucester villa)
 Taylor Frank (Hillmorton)
 Attree Edwin, piano tuner (Bos-
 combe)
 Clark Mrs. (Beechwood)
 Haywood Misses (North villa)
 Britannic Assurance Co. Ltd. (Chas.
 Thos. Watkins, district mngr.)
 (Uley villa)
 Curtis Mrs. (Walkworth villa)
 Bastin Charles Thos. (Ferndale)
 Clarke Rev. J. Elph (Wesleyan
 Methodist) (Brighton ville)
 Clarke Miss Madge M. teacher of
 music (Brighton ville)
 Hellings Fredk. C. (Lyntonville)
 Phillips George H. W. (Butley Dene)
 Billett Mrs. (Hazeldene)
 Juliff Albt. Edwd. (Petersham)
 Farthing Mrs. Sarah P. registry office
 for servants (St. Mark's villa)
 Turk Mrs. A. E. (Almora)

GLOUCESTER ROAD—continued.
Alpine villas.

- 1 Lewis David Warren
- 2 Sheen Sydney E. J
- 3 Tolley Mrs. A

St. Mark's Wesleyan Sunday School
Loveday Mrs. (Somerford house)
Loveday George, builder (Plaxtol)
Smith Walter, baker (Queensland
bakery)

..... here is Queen's rd

..... here is pass. to L.M. & S.R. station.

Perrott Miss (Hopeville)
Eales Wm. (Kinsham villa)
Witchell Miss (Clanfield)
Moffatt Miss (Langville)
Bendy Miss A. E. (Overdale)
Allsop Miss E. (Malvern view)
Carter Mrs. L. (Rosedale)
Dyer Herbert (Juniper cottage)

Denmark terrace.

- 6 Mathews Wm
- 5 Flory Mrs
- 4 Dyer Herbert, jun
- 3 Butler Harry A
- 2 Cox Misses
- 1 Hooper Frederick William

Page William Richard (Fairford cot)
Lewis Harry (Daisyville)
Collier George A. K. (St. Anthony's)
Holland George Wm. (Denmark cot)
Bushell Mrs. E. (Monaville)

Castle terrace.

- 1 Burton Herbert
- 2 Rigsby Miss A. M
- 3 Smith William
- 4 Hall George William

Jones Mrs. R. M. (Lansdown Castle
villa)

Bettridge Arthur James, grocer
(Castle stores)

..... here is Lansdown rd

Butt Misses (Holmesdale lawn)

Lansdown cottages.

- 1 Hobbs Henry John
- 2 Humphris Mrs
- 3 Brimfield William Charles
- 4 Frost Jn
- 5 Smith William Leighton
- 6 Hodgkins William Frederick
- 7 Mince Philip T. chimney sweep
- 8 Hawkins Mrs
- 9 Farr Alfd
- 10 Carter Austin

Hall Regnld. Chas. motor engrnr
The Lansdown inn, William Bird
Townshend Alfd. (Norfolk ho)
Simmonds Edwin J. (Ravensdene)
Robinson Capt. George (Saxby lo)
Aston George (Laurel villa)
..... here is Granley rd

Booth Frederick (Granley house)
Norris Misses (Romsey house)
Waters Sydney James (The Cottage)

Broom Mrs. (Linden lodge)
Crosby Mrs. T. (Holly lodge)
Downes Miss (Melrose villa)
Camm Alfred Bramley (Nether cot)
Pinchin Alfred (Walnut villa)
Daft Charles (The Woodlands)
Andrews Mrs. (Rock view)
Harris Charles, farmer (Benhall frm)
Unwin Walter C. (Arle court)
..... here is Hatherley la

Davis Harry (Bungalow)
Davis Benjamin Oriel (Hope cottage)
..... here is Badgeworth rd.
Churchdown, Shurdington & The
Reddings

Gisborne Charles (Briarfields)
Drew William, builder (Cotswold vw)
Golden Valley Baptist Mission Chapel
.... here is borough boundary

North-west side.

Kibble Harry (Hill View cottage)
Lees Thomas, farmer (Harthurst-
field farm)
Dodwell Cuthbert Chas. (Sandiwell)
.. here is lane to Fiddlers' green ..

Dobell Ralph (Brooklands)
Mathews Miss E. D. (Grove Field vil)
Wasley Silas John, market gardener
(Benhall gardens)
..... here is Tennyson rd

Hunt Albert (Benhall cottage)
Hough John A. (Beeverhough)
Hough Thomas Fredk. (Mam Tor)
Day George (Morland)

CHELT.

Thompson Thos. H. (Oldfield court)
..... here is a lane

Pitman Mrs. (Burton ville)
Dimelow John (Brookfield)
McKenna Frank (Pinehurst)
Braby Miss T. (Bra-Care)
Carefull Miss Ada, dress maker
(Bra-Care)

Dewy Henry (Chargrove)
Moore Charles (Gainsford)
..... here is private road

Marden Misses (Lucknow)
..... here is Church rd

Reeve Fredk. (Mersham)
Burrows John Thomas (Beechcroft)
White Mrs. C. G. (Oakland)
Errington William George, decorator
(Clarence villa)
Foster Miss I. (Oak villa)
Hurcombe John (Ashleigh)
McCormick Henry Jsph. (Dalkeith)
Harvey Frederick (Westbourne)
Conroy Mrs. Catherine, apartments
(2 Tonedale villas)
Allan William T. (1 Tonedale villas)
..... here is Fairmount rd

Lord Misses A. & S. A. (Hart Hill)
Armitage Chas. (Hampton villa)
Oxford Cecil H. (4 Granley vils)
Walters Isaac James Inkerman
(3 Granley villas)
Hayward Mrs. E. (2 Granley vills)

132 Witton Charles Leonard W
..... here is Libertus rd

Phillips Regnld. A. (Spring Bank)

3*

YOUR FOOTWEAR.

What are the chief things to look for in a pair of Shoes, whether for Adults or Children ?

COMFORT AND COSY FITTING—This is most important because it is essential for your health and well-being.

STYLE ESSENTIAL—A neatly shod foot is the hall mark of the well dressed.

VALUE FOR MONEY—We buy direct from the leading makers and save you money.

DURABILITY—This is a special point that we study and give you the best possible quality at the lowest price.

These are just a few of the many reasons why you should give us a trial with your next pair. We guarantee satisfaction.

NIL SIMILE, QUEEN SHEBA, CUSHION SOLE and MOCCASIN AGENCY.
TRY US FOR REPAIRS, EQUAL TO NEW.

BEARDSWORTH'S,
ST. MARK'S BOOT STORES, GLOUCESTER ROAD
(Opposite L.M.S. Station), **CHELTENHAM.**

GLOUCESTER ROAD—continued.
St. Mark's Emporium.

- 5 Fortey Osear A., M.P.S. chemist.
See advertisement
4 Beardsworth Joseph E. boot-maker. See advertisement
3 Holloway Brothers, grocers
3 Holloway Miss
2 James Ben L. butcher
1 Turner Sydney E. hair dresser
..... here is Roman rd
Midland hotel, Charles Waghorne
Martyn H. H. & Co. Ltd. architectural decorators (Sunningend works). See advertisement
Glo'ster Aircraft Co. Ltd. aircraft mfrs. (Sunningend works)
Whale George (Midland cottage)
Cotton William (Vine cottage)
Cheltenham & District Light Railway Co
.... here road crosses railway
Midland inn, William Baker

Thompson James W. tailor (Horton house). See advertisement

- Attfield Mrs. Mary, gro. (Temedale)
Hill Joseph (Tyrone villa)
Butler Walter Edward (Roseville)
Barker William B. (Lynn)
Clare Miss (Lewinville)
Hooper Mrs. L. M. (Southbourne ho)
Garland Mrs. (Linslade)
Hawker Percival (Fairmead)
Gee Mrs. (Fairlight)
Poole Ernest Geo. F. (Freemont)
St. Mark's Wesleyan Methodist Church
Wilson Charles A. builder (Rowanfield house). See advertisement
Dunk A. Clark (Vine villa)
Packer Miss (Ivy villa)
Teall Miss L. M. (Fern Hurst)
Riley Mrs. H. (Rose villa)
Mearing Mrs. (Beechville)
Storr Miss J. (Cedarville)
Taylor Harry (Oak ville)
Moreton Edwd. Dudley (Ash ville)

Telephone: 3336.

St. Mark's Pharmacy

(O. A. FORTEY, M.P.S.),

CHEMIST and
PHARMACIST,

Gloucester Road,
CHELTENHAM.

ESTABLISHED 1876.

Tailor to the Dean Close
School for over 40 years.

Chauffeur's Liveries
from 5½ guineas.

Telephone:
CHELTENHAM
2992.

JAS. W. THOMPSON,
"The Tailor,"
Horton House, Gloucester Rd.
CHELTENHAM SPA
(Nearly opposite Midland Station).

Individual designs, cut, and make in High-class
Tailoring for Ladies and Gentlemen.

Gents' Plus Four Suits, 4½ gns. Ladies' Costumes, 5 gns.
Grey, Buff and Cream Flannels, 14/6.

Telephone: Cheltenham 3459.

CHARLES AMOS WILSON, Builder, Contractor & Decorator.

Repairs of every description.

Sanitation Work a Speciality.

Estimates Given.

**FUNERALS
COMPLETELY
FURNISHED.**

**Horse & Motor
Hearses.**

**Distance
no object.**

**Cremations
arranged.**

**Personal
supervision.**

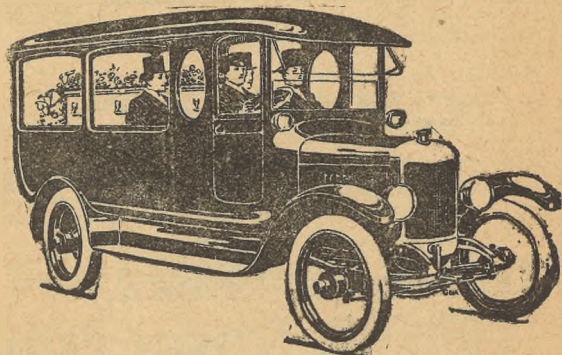

Rowanfield House, Gloucester Road, CHELTENHAM.

GLoucester Road - continued.

Hawkins Mrs. E. aparts. (Spruce vil)
Fletcher Mrs. (Larch ville)
Bass Mrs. Rose, genl. stores (The
Vineyards)
Bass Alfd (The Vineyards)
Hancock Charles Wm. (Farnham ho)
Goodman Charles (Bentley ville)
Keep Ernest Albert (Newerne)
Austin Charles, market gardener
(Langmoor)
Best Miss (Hazelville)
Turner Fredk. Chas. (Northfleet)
Hay Henry (Deerhurst)
Greenway Edwin J. W. (Haslemere)
Oughton Mrs. (Roseash)
Pleydell Geo. O. (Grantiam villa)
May Arth. (Foxton)
Lewis Thomas (Willersley)
Brignell Joseph E. (Latimer)
Wheeler Arth. Geo. M.B.E. (Ivanhoe)
Copland Johnstone Wm. (Lamorna)
Hallewell Albert A. (Lyndhurst)
Merrett Thomas (Langland)
Moorey Chas. (2 St. James's villas)
Ballinger Mrs. L. (Dunkerry)
..... here is Alstone la

Grange crescent.

1 Perkins Mrs
2 Watts William George
3 Biddle Walter John
4 Jayne Frederick John
5 Griffiths Miss E
6 James Thomas Frederick
7 James Charles
8 Harrell Mrs
9 Wills Percy Richard Price
10 Connop Mrs
10 Connop Austin, teacher of music
11 Davies Conway H. N
12 Dyer William
13 Evans Arth. Collings
14 Hives John Washbourne
15 Charles Mrs. E
16 Jones William Charles
17 Fox George Richard
18 Orton Thos

Alstone villas.

1 Davis Percival Philip
2 Lambert Miss C. C
3 Macfarlane Walter

4 Bathe Garlick

23 Prew William
24 Drew George Samuel Ray
25 Wood Jas
26 Lovelock Henry
27 Newcombe Percy Harold
28 Robins Misses
29 Burge Frank Morton
30 Cooke James
31 Mansfield Albert
32 Howls Robert, grocer

..... here is Arle rd

Wright Arthur Thomas (Elm cottage)
Gloucester Road Central Schools
Hawkins Mrs. (The Old ho)

....here are Lower Mill st. & Six
Chimneys la.

Armitage Thomas A. (Albion lodge)

CHELTENHAM GAS LIGHT

& COKE CO. (L. E. Twycross,
engineer & works manager; C. W.
Welford, accountant & commercial
manager) (works). Telephone
2638; Telegrams, "Gas, Chelten-
ham"

...here are Tewkesbury rd. &
High st.

GORDON RD. from Moorend road.

(No thoroughfare.)

West side.

Laight Anthony S. (Oakdene)
Ford Charles R. decorator (Oakville)

South side.

Read Thomas Henry (Ellenville)
Lane Alfd. Wm. (Repton)

Southville.

1 Chapman Arth. Hy
2 Cotton Reginald Robert
Ballinger Miss Alicia, laundry
(Longney)

GORDON TERRACE.

See Sherborne place.

GORDONVILLE.

See Moorend road.

GOTHIC COTTAGES.

See Portland street.

GRAFTON ROAD, from Park place to Upper Bath road.

North-west side.

Argyle place.

1 Kennedy Bennett Christian
2 Grey Frs. Claud
3 Parker Rev. Chas. S., M.A
4 Poe Major Arthur Percy

Argyle villas.

1 Henry Miss
2 Green Miss
..... here is Painswick rd

SS. Philip & James Church
..... here is Gratton rd

Best Miss G. F. (Grafton house)
Till Jn. Bryan (Grafton ho)
..... here is Norwood rd

Wylie Alex. William (Hill view)
Selley Walter F. B. furniture removr

South-east side.

Wapshare Lt.-Gen. Sir Richard
K.C.I.E., C.B., C.S.I. (Crofton lo)
Powell Mrs. (Westbourne house)
Stewart Adam B. (Mosborough)
..... here is Painswick rd

..... here is Gratton rd

..... here is Edward st

Vincent & Pilkington, motor engnrs

GRAFTON TERRACE.

See Ashford road.

GRANGE COTTAGES.

See Church piece, Charlton Kings.

GRANGE CRESCENT.

See Gloucester road.

GRANGE PLACE.

See Horsefair st. Charlton Kings.

GRANGE TERRACE.

See Horsefair st. Charlton Kings.

GRANGE WALK, Charlton Kings, from Horsefair st.

Somerset place.

1 Piper Alfd
2 Dix Edwin

Buckles row.

1 Drake Mrs
2 Grinnell Chas. Albt

GRANGE WALK—continued.

- 3 Hayward Wm
- 4 Clare Ernest
- 5 Buckle Miss Emma
- 6 Hopton Chas
- 7 Bond Rd
- 8 Drake Fredk
- 9 Middlecote Alb
- 10 Dix Walt
- 11 Davis Cyril

Brevel cottages.

- 2 Prothero Mrs.
- 1 Prothero Aubrey

GRANLEY COTTAGES.

See Granley road.

GRANLEY VILLAS.

See Gloucester road.

GRANLEY ROAD, from Gloucester road.

North-west side.

Jenkins Edgar Wm. (Woodleigh)

Shamrock villas.

- 1 Farmery Henry, boot repairer
- 2 Bennett Miss
- 3 Gardner Albert Edward
- 4 Wiggins Francis John

Barter Samuel John (Durstun)
 Rodway William Henry (Arras)
 Harris Philip (Maudville)
 Davis Harry (Claudville)

Garden view.

- 1 Sadler William Abel
- 2 Townsend James
- 3 Dimmock Frederick Alfred
- 4 Butler Francis Alfred
- 5 Spawton John

Pugh Joseph William (Mayville)
 Williams Henry (Roseville)
 Fry Adonijah (Rosedale)
 Beck Wallace (Fairview)
 Organ Mrs. (Ashcroft)
 Chesney William (Maryville)
 Hayward Geo. (Esther ville)

Benhall cottages.

- 1 Leach Alfred
- 2 Richings Alfred
- 3 Cornes Thos. Hy

- 4 Janes Ernest Albert
- 5 Whiting George
- 6 Fletcher Henry
- 7 Morgan William
- 8 Cole Henry

Railway bank.

- 1 Carr James G., J.P
- 2 King Archibald Charles George

St. Mark's place.

- 1 Bullock William
- 2 Ilott Henry James
- 3 Jeffries Tom
- 4 Ilott Arthur Ernest

St. Mark's cottages.

- 1 Arnold Mrs
- 2 East Horace
- 3 Long Henry John

Skidmore Harry R. (Vivesville)

St. Mark's place.

- 18 Joynes Thomas
- 17 Mason Mrs
- 16 Devereux Albert Harry
- 15 Tallboy Wm. Herbt
- 14 Paish Albert John
- 13 Udolluress Frederick
- 12 Ilott George
- 11 Mustoe George

Hayward Mrs. (Primrose cottage)
 Skidmore Robert H. (Primrose cot)
 South-east side.

The Retreat.

- 2 Price Frederick
- 1 Price Arthur

Nash Mrs. (Witney cottage)

St. Mark's place.

- 10 Carter James Edward
- 9 Phillips Arthur Stanley Walter
- 8 Swordy Mrs. Mary
- 7 Price Frederick Geo. tobaccoist
- 6 Ilott Arthur William
- 5 Portlock George Edward

Sparrow Frank L. (Railway view)
 Sparrow Mrs. F. L. laundry (Railway view)
 Tibbles Albert (St. Mark's cottage)

Laburnum cottages.

- 1 Jones William Henry
- 2 Price Miss

Granley cottages.

- 9 Brookes Frederick
- 8 Hayward Wm. Chas
- 7 Smith Albert Edward
- 6 Tremlin Mrs
- 5a, Smith Fredk
- 5 Murphy Michael Thomas
- 4 Smith Mrs. H
- 3 Eade Francis Roland
- 2 Hawkins William Joseph
- 1 Hamilton Jn

Holly villas.

- 2 Daft Albert Hy. market gardener
- 1 James Henry

Harris Philip, nurserymen (Granley nurseries)

GRANVILLE STREET, from 235 High street to Swindon road.**West side.**Butchers' Hide & Skin Co. Ltd.
skin mers. (Nag's Head yard)

- 1 Elston Ernest
- 2 Ilott Albert Edward C
- 3 Stanford Frank
- 4 Clarke William
- 5 Simmonds William Charles
- 6 Fennell Albert Henry
- 7 Pleger Mrs
- 8 Tolley Charles Arthur
- 9 Hilyer Robert William
- 10 Roberts William Henry
- 11 Poulton William
- 12 Shore Arth. Jas
- 13 Gough Alfred Henry
- 14 Ball Arthur
- 15 Yeend Mrs
- 16 Charman Jas. sewing machine agt
- 17 Hobbs Frederick

East side.

- 18 Bullen Mrs. Marion, tobacnst
- 19 Piff George Clarence
- 20 Bates George
- 21 Oliver Mrs
- 22 Merrell Edgar William
- 23 Hayes Alfred Percy
- 25 Holtham Edgar
- 26 Coles Henry Joseph
- 27 Hawkins Mrs

- 28 Wells James William
 - 29 Peacey William C
 - 30 Kingston Horace
 - 31 Lloyd Mrs
 - 32 Witcombe Thomas Henry
 - 33 Priest George Cowell
 - 34 Pritchard George Allen
 - 35 Fisher Albert
 - 36 Pratley John
 - 37 Playdon Wm
 - 38 Phipps Robert Stuart
 - 39 Evans Wallace
 - 40 O'Hagan Charles
- Salvation Army Hall

GRATTON ROAD, from Norwood road to Shurdington road.

North-east side.

Angle villas.

- 1 Ricketts Edwd. Walter, shopkpr
- 2 Fowler Mrs
- 3 Lane Mrs

Thorn Frederick (Angle villa)
 Westborough William (Northam ho)
 Blissett Bert (Bleak house)

..... here is Suffolk st

Child Joseph Colin (Trafford)
 Cook Frank Walter (Lyndenburg)
 Allen George (Lindendy)
 Tyler Charles William (Lizami)
 Moore Willoughby James, sen. (Tugela)
 Clifton Harry, dentist (Colenso)
 here is Grafton rd

Pedlow William Henry M.B., B.Ch.
 physician & surgeon (Greville lo)

Greville terrace.

- 1 Somers George
- 2 Bull John Henry
- 3 Rodd William John
- 4 Brooks Miss Agnes Ellen, surgical appliance manufacturer
- 5 White James Thomas
- 6 Butt Miss
- 7 Locke Misses
- 8 Cornock Edgar Jack
- 9 Browning George
- 10 Maybrey John A.R.C.O. teacher of music
- 11 Preston Mrs
- 12 Gardner John
- 13 Young George

GRATTON ROAD—continued.
14 Staight Herbert George, jeweller.
See advertisement
15 Protheraigh Geo. Aug. David
South-east side.

Brandon terrace.

1 Tucker Frank
2 Evans Samuel, coach painter
3 Allen Wm. Thos. dairyman
4 Saunders Robert
5 Gibbs Miss
6 Beaton Alex
7 Mills Mrs. Jane
8 Davy Miss
9 Adams Charles William
10 Taylor Alcey Thomas
11 Barton William Thomas
12 Rogers Mrs
13 Sandells Leonard
14 Lacey Mrs
15 Rallison Edward
16 Daniels Mrs
17 Maisey Frederick James
..... here is Gratton rd
Hamilton Miss (Greville house)
..... here is Brandon pl

St. Philip's terrace.

1 Hulme Mrs
2 Fowles Alfred H
3 Matthews Mrs
4 Dean Mrs. F. M. apartments
5 Blake Henry Thomas
6 Harding Raymond
7 Gardner Mrs. Florence, aparts
8 Jennings William George
9 Stennett Miss Annie, apartmnts
10 Knott Thomas
10 Knott T. & Sons, decorators
11 Wilks Frederick
12 Maisey Arthur
13 Walton John Henry
14 Mason Frank

GRATTON STREET, from Great
Norwood street.

North side

1 Summers Miss
2 Bowles Frederick
3 Berry Mrs
4 White Geo. Stephen
5 Williams Edwd. Jas. L
6 Marchant William Smith
6 Bainbridge Victor, bldr
7 Gazzard Mrs

7 Barlow Miss
8 Messenger Miss
9 Houghton Jesse, plumber
10 Brooks Mrs
11 Webb Gilbert John

South side.

12 Smith Reginald Arthur
13 Marchant George
14 Beard William Edward
15 King Percy
16 Gregory Thomas Hugh
17 Spreag Albert Hy. boot maker

GRAVEL PIT.

See London road, Charlton Kings.

GREAT NORWOOD STREET,
from Suffolk parade to Gratton rd.

West side.

1 Alldred Mrs. Dora, draper
1a, James Thos. butcher
2 Kett Chas. Edmd. advtsng. agt
2 Bamford Miss G. M
2 Parmiter Mdme. ladies' hairdrrsr
3 Pumfrey Harry Chas. dairyman
4 Barton William Thomas, tailor
5 Stevens Chas. & Co. electrol. engnrs
6 & 7 Batstone Ernest
8 Clark William
9 Hewitt William
10 Kelland William James, tailor
11 Hope Miss
12 Dodd Miss Edith, tchr. of music
13 Holman John
14 Clifford Miss
15 Ravenscroft Albt. Edwd. decrtr
16 Jones John, boot maker
17 Manton Hy. Reuben, greengro
17 Stephens Mrs
18 Barnett Hy. Fredk. fishmonger
..... here is St. James' pl

19 & 20 Hooke Fredk. draper
19 Procter Mrs
20 Hemmings Lancelot, shopkeeper
21 Wright William Edward Francis
22 Pearce Alfred
23 Giddings Thomas, grocer
24 Harman William, shopkeeper
25 Holtham Mrs. Flora E. grocer
26 Bedwell Albt. Lionel, butcher
27 Hunt Mrs. Sarah A. confectioner
28 Holyoake William John, corn mer
..... here is Andover rd

Angle Stores P.H. Frank Wm. Coo

PARK SAW MILLS (Francis P. Parry), rustic work & fencing &c.
Tel. 3752

..... here is Gratton rd

East side.

Bon Marché place.

1 NORWOOD PHARMACY (THE)
(Wickham & Gregory Ltd. proprietors), dispensing chemists.
Phone 3133

1 Lydford Alec Chas. M.P.S.,
M.I.C.O

1a, Bamford Miss G. M. costumier
2 Perrin Mrs. Catherine, news agnt
3 Lloyd Sydney Frederick Philip
3 Payton Henry H. electrician
4 Williams E. A. grocers
4 Williams Ernest Albert

Gregory Henry (Norwood house)
..... here is Gratton st

Davies Kenneth G. wireless
engnr. (Gratton ho)

Davies Jn. (Gratton ho)
Birt Mrs. S. G. (Cranfield)

Matthews Edwd. (Earlsdon)
24 Taylor Francis Jas. sign writer

Bethesda Wesleyan Church
..... here is Chapel la

23 Acock Percy, insurance agent
22 Worthing Wm. Jn

21 Fortey William James
20 Comfort Charles, shopkeeper

..... here is Union st

St. James' Schools
..... here is Upper Bath st

Providence terrace.

1 Wood Frank
2 Jenner Frederick Francis

3 Pockett Miss D
4 Gill Alfred Henry

5 Butler Alfd. Harry
6 Cambridge Chas

..... here is Railway la

..... here is Norwood rd

..... here is Gratton rd

GREAT WESTERN RAILWAY
COAL DEPOT.

See New street.

GREAT WESTERN ROAD, from
St. George's road.

East side.

Première Polish Co. Ltd. (Alstone works)

Jones Harry Wm. (Mill ho)

CHELTENHAM STEAM LAUNDRY (Harry William Jones, proprietor). Telephone 3358

Swimming & Washing Baths (Corporation) (Herbt. W. Pilkington, mgr)

Cheltenham Swimming & Water Polo Club (F. E. Lane, hon. sec)

Burton cottages.

12 Cleveley Miss
11 Churchman Edgar

10 Berry Charles Edwin
9 Dawes Mrs

8 Simpson Mrs
7 Jones Mrs. M. A

6 Harding Frank
5 Summers Frank

4 Roberts Frederick
3 Bancroft Joseph Edward

2 Stoneham Harold W
1 Scarrott William

West side.

Alston Spa (George Ballinger, propr)
Ballinger George (Brooklyn)

Mossleigh terrace.

10 Malyon Frederick
9 Crowther Arthur Joseph

8 Cruse Mrs
7 Hopton James S

6 Jones Thomas Davies
5 Palmer Mrs

4 Smith Mrs. A
3 Williams Fredk

2 Sandalls Henry James
1 Portlock Frank Edwin, greengro

GREAT WESTERN TERRACE,
from St. George's road to Millbrook street.

East side.

2 Hewitt Charles
4 Smith George

6 Salter Herbt. Hulond
8 Ward Miss

10 Cullum Ernest Brice
12 Rudge Bert

GREAT WESTERN TERRACE—con.

- 14 Elleary Miss A
16 Wynn Miss Sarah
18 Smith Thomas
20 Buckingham Miss
22 Apperley Mrs
24 Corbett Hubert
26 Drinkwater William Henry
28 Besant Ernest John
30 Narramore Robert Hill
32 Weatherill George
34 Brinsford Walter
36 Knight George
38 Presley Miss
40 Bowen Wm. H
42 Phipps Charles

West side.

- 1 Newman Charles
3 Plant Matthew
5 Coborn Richard Hall
7 Chapple Mrs
9 Pleydell Miss Ellen, teacher of music
11 Maslin George
13 Glead Frank
15 Marman Mrs
17 Poulton William Edwin
19 Tucker James A
21 Langdon Thomas, tailor
23 Langdon Herbert
25 Smith Mrs. Annie
27 Clutterbuck Ernest Geo
Lindsell Capt. G. Osmond (Fretterne)
Fruin Misses (Lynfield)
Dighton Miss (Salisbury lodge)
Ponting James Ellis (Sarum)

GREEN'S PLACE.

See Tewkesbury rd.

GREENHILLS ROAD, Charlton Kings, from Charlton la. to Moor-end rd.

- Tomson Chas. M. (Greenmeadow)
Robertson Jas. (Cloichfoldich)
Godfrey Miss L. M. (Pastures)
Lewis Alfd. H. (Glasowm)
Hay Lt.-Col. Hy. T. H. (Stanley lodge)
6 Prichard Mrs. E. C
Inge Wm. Thos. K. (Gayton)
Ward Mrs. (Wynsteth)
Davis Mrs. L. K. (Wynsteth)

GREENWAY LANE, Charlton Kings, from London rd. to Harp hill.

West side.

- Gough Benj. (High grove)
Williams Wm. (Oakfield cott)
Wilson Hy. dairy farmer (Home frm)
..... here is Ashley rd
Cook Ernest Edwd. (The Bungalow)
Newcombe Edwd. (Pike ho)

South side.

- Godwin Gerald (Crossways)
Little Mrs. (Calder)
Bourke Mrs. (Greenway cott)

GREATER VILLAS.

See Copt Elm road, Charlton Kings.

GREVILLE TERRACE.

See Gratton road.

GRIFFITHS GARDENS, from

167 High st.

- 2 Barnfield Harry
3 Hicks Mrs

GROSVENOR COTTAGES.

See Grosvenor ter. & Sherbourne pl.

GROSVENOR PLACE.

See Albion street.

GROSVENOR PLACE SOUTH,

from Albion street.

West side.

- 9 Lane Geo. Edwin
10 Day Mrs. Eleanor, hair dresser
10 Carter Albt. tailor
11 Carter Albt
13 Jeal Obed William
14 Webb Alfred
15 Brill Capt. Frank Wm
15 Brill Frank Wm, registrar of births & deaths for Cheltenham sub-district
16 Chambers Frederick J
16 Chambers Mrs. Lizzie Hatton, teacher of music
17 Jull Geo. aparts
18 Pigott Misses
19 Spicer George Henry Charles
20 Handford Mrs. aparts
21 Lyne Ernest Robert, insur. agent

S. H. PITCHER,

Footwear Specialist,

Solicits your kind Custom and Recommendation.

Competitive Prices	Cash or Credit Terms
Join My Boot Club	5% Discount for Cash
10% Discount on Club Cards	All Goods marked in Plain Figures
Prompt Repairs	



**WHY NOT SUPPORT
A LOCAL MAN?**

Call or write me at:—

37 GROSVENOR STREET
(OFF HIGH STREET),
CHELTENHAM.

- 22 Slade Frederick John Geo. aparts
Shenton's Printing Works, printrs
Beynon W. H. & Co. fine art publishers
Gloucester Co-operative Society Ltd. (stores)
East side.
- 23 Cheltenham & County Billposting Co. (Shakspere Shenton's), advsing. contrectrs
Shenton's Printing Works (works)
Shenton Mrs. Shakspere (Home villa)
- 27 Boulton Gilbt. sculptor
28 Stone Alfred Henry, decorator
29 Cowley Miss L. aparts
Dunn Mrs. Alice, board residence (Grosvenor house)
- GROSVENOR STREET, from 71 High street.**
East side.
- 11 Ash Albert Edward, coach trimm^r
13 James Geo
15 Oliver Edward
- Bliss Geo. & Sons, fruitrs. (stores)
21 Cheltenham Working Lads' Club (Le Feuvre Shirley, sec)
23 Ashdown James
25 Webster William
27 Willett Thos
27 Willett T. & Sons, butchers
... here is passage to St. James' st ..
29 Broad Edwin Craven
31 Salliss John Attwood, tailor
33 Reeves Wilfred
35 Cordwell Mrs
37 Pitcher Stanley Howard, footwear specialist. See advert
39 Gater Charles, french polisher
See advertisement
41 Hayward Sidney Arthur
43 Shadwell William
45 Kenny John Patrick
47 Bayliss Misses
49 Bowcher Mrs
51 Bayliss Benjamin Jsph. boot ma

West side.

- 'Lacey Joseph Henry, ha dresser
6 Bliss Albert, fruiterer

GROSVENOR STREET—continued.

- 8 Eakets Thos. fried fish shop
 10 Hayward Percy, boot maker
 12 Berry William, confectioner
 14 Evans Mrs
 14 Tovey Miss
 14 Mitchem Mrs
 16 West Miss
 16 Hauert Edmnd
 16 Smith Wm. S
 20 Edwards Mrs
 22 Fisher Joseph
 24 Coombs Mrs
 24 Coombs Reginald, electrician
 All Saints' Church House
 28 James Mrs. Elizh. wardrobe deahr
 Crock Thos. Hy. (Melrose)
 Highbury Schools
 Williams Chas. (Exeter lodge)
 Collins & Godfrey, builders
 50 Hunt Mrs. Fanny, apartments
 52 Smith Thomas
 54 Speller Frederick Cyril
 56 Horlick Edward Jabez
 58 Sheppard Frederick
 60 Finch Mrs. Charlotte, apartmnts

GROSVENOR TERRACE, from
Albion street to High street.

West side.

- Hicks & Son, fruit merchants
 The Max Young Magneto Co.
 magneto mfrs
 Boyton Chas. Hy. (Vizerville)
 1 Denton Mrs. Jane
 2 Smith Mrs. Caroline
 3 Newman Mrs
 4 Butler Frank
 5 Babbage Joseph
 6 Hamlett William John
 7 Cull Miss
 8 Viall Ernest Wm
 9 Featherstone Robert
 10 Williams Alexander Gilbert
 11 Page Wm
 Ball W. J. & Co. shopfitters
 East side.
 York Hotel (George P. Pearce, propr)
 Oddfellows' Hall (Geo. R. Lewis, sec)
 Ministry of Labour Employment
 Exchange (M. T. Audsley, mngr.)
 (men's dept.) (Oddfellows' Hall)

Grosvenor cottages.

- 1 Creed Albert
 3 Gardner Charlie

4 Wells Arth

- 19 Page William Frank
 12 Vick George
 13 Hopson Mrs. Frank
 14 Garbutt Wm
 15 Day Mrs. Eliz
 16 Cratchley Charles Henry Thomas
 17 Sallis Miss
 18 Knight Herbt
 20 Sims Francis Job
 21 Stone Miss Emily, coal dealer
 21 Stone Wm. boot repr

GROVE STREET, from 275 High
street to New street.

East side.

- 1 Owen John
 2 White Walter
 3 Green Robert
 Evans Arthur F. registered
 lodging ho. (Cumberland cot)
 14 Scarrett Mrs
 Meulbrouck Alphonse, registered
 lodging ho. (Cumberland villa)
 12 Smith Mrs. S. A
 11 Sivil John
 10 Dodwell Mrs
 7 Lane Frank John
 6 Jeenes Horace
 here is New st

West side.

- 1 Scarrott Charles
 4 Meulbrouck Alphonse, sen. regis-
 tered lodging house
 5 Harris Mrs. A. E
 6 Jenkins George
 7 Ballinger George
 Mustoe Geo. E. (Barn's yard)
 10 Fitz Mrs. L
 10½ Loveridge Charles
 11 Tucker Mark
 12 Deacon James
 13 Ballinger James
 15 Rummings Joseph
 16 Millin Samuel
 Evans Arthur F. registered lodg-
 ing house (Shamrock)

GUESTRISS COTTAGES.

See Marle Hill Court road.

HADDO.

See Pittville Circus road.

FOR SOUND WORKMANSHIP
 AT REASONABLE PRICES

CHARLES GATER

French Polisher, &c.

FURNITURE RESTORED

FLOORS STAINED AND WAX POLISHED

BANK, SHOP AND OFFICE FITTINGS

Stained and Polished

SHOP FRONTS REPOLISHED

39 GROSVENOR STREET

BEETHAM & CLARK

Dispensing and Photographic
 Chemists



Sponges, Perfumes, Hot Water Bottles

LAROLA and other Toilet Preparations

KODAK Cameras, Films, etc.



22 PROMENADE VILLAS

TELEPHONE NO. 2330

A. C. Billings & Sons, Ltd.

**Builders, Decorators &
Sanitary Engineers.**

54 Winchcomb St., CHELTENHAM

Established over a Century.

TELEPHONE 3582.

PITTVILLE COAL OFFICE.

Telephone 2629.

W. H. TOWNSHEND & SONS

**General Window Glass, White Lead,
:: Paint, Oil, Varnish, Colour, ::
Paperhanging & Moulding Warehouse,**

**THE RED HOUSE,
Henrietta Street, CHELTENHAM.**

WOOD STAINS, SPIRIT VARNISHES, FRENCH POLISHES, GOLD LEAF,
BRONZES, &c.

ALL KINDS OF PAINTERS' AND DECORATORS' BRUSHES.

Petroleum, Paraffin and Colza Oils. Paints mixed for use, all Colours.

HOUSE DECORATORS.

HALE'S ROAD, from 1 High street
to Hewlett road.

West side.

Keynsham terrace.

- Vyse Geo. Turner (Kerrysdale)
1 Cook Thomas, tailor
2 Burdon Miss S. dress maker
4 Towell Miss
5 Reid William Leslie
6 Marshall Albert
7 Taylor Miss
9 Frostead Stephen Bertram
10 Smith Joseph Richard
11 Draper George E
12 Welch Fredk. watch mkr
13 Williams Henry Charles
14 Cooke Thomas George
15 Davis Wm

- Ley Wm. N. (Gresford)
Hall Josph. (Oram)
Townsend Miss (Cheddar lodge)
... here is Sydenham rd. south ...
..... here is Sydenham rd.....
Showell Chas. (Wyecliffe)
Cox Mrs. M. (Woodchester lawn)
Thackwell Maj. Rev. Noel O.B.E.,
R.A. (Twickenham lawn)
Burr Mrs. (Selsley lawn)
Balding Arth. (Villetta)
Bishop Mrs. Ellen Maud (Clare villa)
Mann Cyril (Mostyn villa)
..... here is King's rd
Tillyard Kerchever M.A. private
tutor (Eldersfield)
Gough Jesse (Vine cottage)
Johnson Walter Edward, fruit
grower (Middlecote)
Grace J. H. & Sons, decrtrs. (Beech-
hurst)
..... here is Eldon rd
Berry Hugh V. (1 Eldon villas)
Gloster Brig.-Gen. Gerald Meade
C.M.G. (Oak Manor)
Julian Rev. Francis L. (Kingsholme)
Allen Osborne H. J. (Willesborough)
Mayer Miss (Atherstone)
Campbell Mrs. Lorne (Abbots Lea)
Wood Fredk. Ernest (Normanhurst)
Pyke Charles Herbert (Kingscote)
Battledown inn, Sidney W. Woodman

East side.

- here is Up. Park st
Russell Arms P.H. Thomas Eakets

Tilley H. J. Hale's Road nursery gdns
Strickland Homes (almshouses)

Mona place.

- 1 Denham William
2 Schilling Fred W
3 Bennett Miss, general stores
..... here is Rosehill st
Emms Miss (Leamington villa)
Emms E. A. monumental sculptor.
See advertisement
..... here are Coltham fields
Smith Francis J. (Windermere)
Smith Andrew Edward (Glenthorpe)
Ford Misses (Cranbrook)
Coleman Frank (Elvira)
Elliott Capt. Charles (Ellington)
Alexander Miss (Osaka)
Goldfinch Geo. K. (Dalmeny)
Battledown Brick & Tile Works
(Webb Brothers Ltd)
Child Henry (Burleigh)
Beecham Charles (Haden villa)
Winter Edwin James (Hawthorne)
Galliver Mrs. (Para)
Yabsley Ronald Henry (Westholme)
Blake Harry (Selsley)
Poulton Rt. Wm. (Heilbron)
Wilson Alexander (Mapleleaf)
Instone Arthur (Nuthurst)
Sumsion Harry (Stratton)
Ash Albert Edward (Wanganui)
Jennings Harry R. (Norwood)
Chandler Henry (Inveresk)
Williams Richard P. (Blenheim vil)
Tattersill Alfd. Geo. (Glaphorne lo)
Baker Oliver James (Garden cottage)
Arnold Vigel Stephen (The Cottage)
Tudge Alfd. Jas. (Sydenham ho)
Harrington Frank (Nashville)
Hawley Thomas H. (Battledown lo)
Steel J. Ernest (Coltham house)
.. here is Battledown approach ..
Collett Col. G. F. (Battledown Gates)

Coltham terrace.

- 1 Taylor James
2 Trapp George
3 Browning Francis E
4 Collier Fred
5 Poytress George
6 Smith James

Dent Miss (Heathfield)
Jones Arth. (Llandoverly)

HALF'S ROAD—continued.
 Green Fredk. H. (Glyn-Neath)
 Wood Mrs. (Meadowside)
 Peacock Wm. Folds (St. Heliers)
 Adecock Hubert A. (2 Conderton vils)
 Smith George (1 Conderton villas)
 Castle Charles C. (Hollington house)
 Humphris Mrs. (Cleeve Lawn)
 Cowcher Thos. M.C. (Battledown
 Lawn)
 Seale Miss Ida (Battledown villa)
 Cole Miss (Downs)

Beechworth villas.

- 1 Tuke Miss
- 2 Crawford Mrs. G. R
- 2 Crawford Miss

Ward Saml. (Beechworth Lawn)
 Barnfield A. florist, Battledown
 nurseries. See advertisement
 Hardwick Misses (Westwood)
 Craft Ernest A. (Wishmoor)

THE HALL ROAD, from Leck- hampton road to Church road.

North-east side.

Gunning Mrs. Charles (Woodgate)
 Nicholson Misses (Amesbury)
 Smith Frank Edgar (Newhurst)
 Abbott Misses (Onchan)
 Lewis Mrs. (Onchan)
 Sims George (Glenmead)
 Andrews Miss (The Ridges)
 Bellamy Joseph (Creg)

Wallsworth.

- 1 Townsend William Henry
- 2 Bryan Thomas William

Wagstaff Mrs. Edith (Eldon)
 Routledge Miss (Otley)
 Earney Wm. John G. (Kenilworth)
 Graham Geo. (Hazelton)
 Dolman Miss (Everton)
 Weaving Miss (Helenlea)
 Dugon Miss Emmeline (Ulverston)
 Hawker Misses (Rowanville)
 Godson Arth. (Ivycroft)
 Ballinger Joseph (Ikley)

Fairmead.

- 1 Harris Charles
- 2 Rogers Broome

Candle Frederick John (Selby)
 Edwards Miss (Highercombe)
 Singleton Harry (Colintraive)
 Beddard Frank (Watford)
 Bridges Gilbert W. (Llanfrisant)
 Prior Alfred (Gambetta)

Hillworth.

- 1 Keene Henry James
- 2 Kerr George William
- 2 Hailing Regnld. Harold

South-west side.
 Leckhampton Church School
 Parsons Ernest H. (School house)

HALLAND ROAD, from Leck- hampton road.

(No thoroughfare.)

South-east side.

- 1 Gem Malcolm Hone
- Conacher Wm. B. D. (Baringville)
- Allen Miss (Fieldhurst)
- Warner Harry (South Dene)
- Slade Misses (Plewlands)
- Francis Mrs. (Pinehurst)
- 7 Saunders Miss
- 8 McAl dowie Mrs
- Jacks Mrs. (Eastcott)
- Barnard Miss (Austwick)

North-west side.

Langton Miss (Inverclyde)
 Waters Miss (Inverclyde)
 Axtell Harold (Morwenstow)
 Arkell Miss M. J. P. (Kingsbury)
 Acock Misses (Stancliffe)

HALLS COURT.

See Sherborne street.

HAM ROAD, Charlton Kings. con- tinuation of Ryeworth rd.

East side.

Mitchell Albt. D. farmer (Ham ct)
 Rouse Wm. J. farmer (Ham Farm
 dairy)
 Harris Hubert, farmer (Ham farm)
 Jones Geo. (Ham Green cotts)
 Peart Wm. (Ham Green cotts)
 Jobling Miss G. farmer (South Ham
 Hill farm)
 Wood Benj. A. farmer (North Ham
 Hill farm)
 Cauton Jas. (Glenfall cott)

West side.

Ham square.

- 1 Powell Wm
- 2 Brown Chas
- 3 Lulham Mrs
- 4 Hawkins Hy. Arth

Moore-Bowman Regnld. (Mahim cott)

Hamfield cottages.

- 1 Coombs Wm
- 2 Powell Wm. Jn
- 3 Griffin Geo. Hy. chimney sweeper
- 4 Taylor Stephen

Ham Mission Room

Orchard cottages.

- 1 Phillips Chas. E
- 2 Bellinger Rt

Natton cottages.

- 1 Harris Mrs
- 2 Powell Albt. Jn
- 3 Coombs Ernest

Kilbey Albt. J. (Nursery cott)
 Bellinger Chas. farmer (Old Ham
 farm)
 Mitchell Arth. (The Glenfalls)

HAM SQUARE.

See Ham rd. Charlton Kings.

HAMBROOK STREET, Charlton Kings, from Ryeworth rd.

North side.

Bush Miss (Hill View ho)
 Paget Mrs. (1 Rose cotts)
 Turner Albt. Jn. (2 Rose cotts)
 4 Worvell Fredk. Rt
 5 Brookes Alfd. Geo
 6 Dancey Wm. D
 7 Peacey Jn. Wm
 8 Telling Mrs
 9 Williams Mrs

Westmon villas.

- 2 Mason Mrs
- 1 Woodward Mrs

South side.

Tytherley villas.

- 1 Rickards Wm. Geo
- 2 Cripps Wm

Vincent Edwd. (Rockville)

Hill View villas.

- 1 Widmer Chas. Alfd
- 2 Peacey Harry

Cooper Geo. Patrick (Allan ho)

West side.

- 1 Cooper Chas. Alfd
- 2 Hambling Rt. J

Hambrook terrace.

- 1 Sheen Pryse
- 2 Burrows Mrs
- 3 Trafford Percy A
- 4 Palmer Wm. Jas

HAMBROOK TERRACE.

See Hambrook st. Charlton Kings.

HAMFIELD COTTAGES.

See Ham rd. Charlton Kings.

HAMILTON PLACE.

See London road, Charlton Kings &
 St. Paul's road.

HAMILTON STREET, Charlton Kings, from London rd. to Cudnall st.

East side.

- 1 Woodward Jesse
- 2 Thatcher Jn
- 3 Andy Harry
- 4 Herbert Miss L. M
- 5 Price Mrs. M. E
- 6 Davage Fredk
- 7 Jones Chas
- 8 Bethell Mrs

West side.

Jarvis Albt. (Greyroof)

HAMLETS YARD, Charlton

Kings, from Horsefair st.

- 1 Goode Mrs
 - 2 Thornton Rd
 - 5 Gardner Mrs
- Elm cottages.
- 1 Green Chas
 - 2 Herbert Wm
 - 3 Tibbles Wm. Edgar

HAMPTON VILLAS.

See Ewlyn road.

HANOVER PARADE, from 46
Brunswick st. to Marle Hill rd.

South-west side.

Wells James Wm. trade boot maker

North-east side.

- 1 Morris Miss
- 2 Ruck Chas
- 3 Nash Stephen
- 4 Back Chas. Wm

West side.

- 5 Cole Frank G. F
- 6 Fry Mrs
- 7 Champion Mrs
- 8 Lidiard Wm. Geo
- 9 Williams Geo

10 Trigg William

11 Watkins Thomas

12 Holder Harry

..... here is Marle Hill rd

HANOVER STREET, from 1
Hamilton place, St. Paul's road
to Hanover parade.

West side.

Bryan Mrs. (Hamilton cottage)

Heeks William (Hanover cot)

- 1 Burton Thomas, boot repairer
- 2 Painter Charles H
- 3 Pearce Miss
- 4 Wildsmith James Albert
- 5 Brown Frederick
- 6 Birt Alfred Ernest
- 7 Cook Harry
- 8 Browning Henry
- 9 Wixey Harry F
- 10 Andrews Fredk. Wm. Geo
- 11 Edwards T. R. & Son, slaters
- 12 Haynes Mrs
- 13 Stanley James
- 14 Cleavley Albert Edward
- 15 Cole Frank
- 16 Pounsett Henry
- 17 Hodges Ernest Charles
- here is Larput pl
- 18 Slade William Henry
- 19 Baxter Willoughby Arth
- 20 Hacker Tom
- 21 Summers Mrs
- 22 Smith Edgar

Hanover inn, Mrs. F. Kidd

East side.

Stallard Robert (Clunes cottage)

- 23 Jennings William Albert
- 23 Jennings Mrs. Ellen, grocer
- 24 Trinder Mrs
- 25 Stanley Mrs
- 26 Harrison Jack, cycle engrar
- 27 Morris George
- 28 Grimmett Mrs
- 29 Trigg Charles
- 30 Redman Mrs
- 31 Palmer John Henry
- 32 Fern Charles John
- 33 Selley Henry Charles
- 34 Cole George
- 35 Hurd Mrs
- 35 Ward Thos. Cornelius
- 36 Williams Charles
- 37 Mustoe Edward Henry
- 38 Blake Alfd
- 39 Bastin Charles

HARMONY COTTAGES.

See Short street.

HARP HILL, Charlton Kings,
from Hewletts rd.

South side.

- Mills Mrs. Lancelot (Glenview)
Bartholomew Alb. (Craig mount)
..... here is Stanley rd
- Brierley Jas. (Sunnybrae)
Price Ernest F. (Hillhurst)
Rowley-Lewis Ernest (Haytor)
Haigh Harold (Shalom)
Fruin Jas. Stanley (Gray ho)
Elder Alex. G. (The Bredons)
Anstey Madam R. (King's Welcome)
Lambert Wm. A. (Rose Orchard)
..... here is Greenway la
- North side.
Cheltenham Corporation Waterworks
Hill Alb. Jas. (Reservoir lodge)

HARP HILL COTTAGES.

See Hewlett road.

HARP HILL VILLAS.

See Hewlett road.

HARTLEY PLACE.

See Witcombe pl.

HATHERLEY COTTAGES, from

Hatherley st. to Lypiatt st.

- 1 Bignell Mrs
- 2 Lansdowne Edwin

- 3 Cole Mrs
- 4 Tucker Mark, boot repr
Forder Mrs. (Lypiatt cottage)

HATHERLEY COURT ROAD,
from Hatherley road.

- Meek Miss (Dunstall cottage)
Orton C. J. (Park cott)

HATHERLEY LANE, from Glou-
cester rd. to Hatherley rd.

East side.

- Keeble Chas. farmer (Grovefield)
Redgrove.

- 8 Pitts Jn
- 7 Philpott Hubert
Tipper Harold, farmer (Bridgend
farm)

..... here is Railway bridge
St. Mark's Mixed School

West side.

Redgrove.

- 6 Evans Howard
- 5 Williams Harry
- 4 Etheridge Ernest
- 3 Jeffery Fredk
- 2 Beesley Edwin
- 1 James Geo

HATHERLEY ROAD, from Lans-
down road to Hatherley.

South-east side.

- Chellingworth Samuel S. (Polefield)
Healing Fras. Jn. (The Beauthome)
Drew Mrs. (Hatherley court)
.... here is Hatherley Court rd
- Theobald Mrs. (Bournside)
Pedder Mrs. (Hillside)
Theobald Walter, farmer (Bournside
farm)
Stackpool Rd. (Godfrey ho)
MacGregor Mrs. A (Langholme)
Archer Lt.-Col. Geo. Johnston
Stoney M.B. (Glentworth)
Burnyeat Miles Edward (Coulter)
..... here is Alma rd
- Allen Jn. (Dec cott)
..... here is railway bridge
- Page Arth. farmer (Sandybank farm)
Evans John H. (Harrington house)

Brook villas.

- Meek Harry Edward
- Goodwin Mrs

- Green Miss (Berwaye)
..... here is railway bridge
- Paragon Laundries (Gloucestershire)
Ltd
Stevens Percival J. (The Rest)
Eade Mrs. (Belgaum)

Alma cottages.

- 1 Betteridge Calton
- 2 Neale Ivo Tom

- Ride William (Rippledale)
..... here is lane leading to Leck-
hampton
- Pates John (Alma Villa farm)
Osborne William (Alma Villa farm)
..... here is Borough boundary
- North-west side.
Hatherley inn, Albt. V. Peugh

Home cottages.

- 1 Gaynor Albt. Edwin
- 2 Challenger Reginald Stanley
..... here is Wards rd
- here is Hatherley la

KING-TURNER MISS AGNES,
private school for backward &
delicate children (Hatherley Brake).
Telephone 3539

Burlton cottages.

- 1 Challenger Edwd. Herbt. bldr
- 2 Styles Walter
- 3 Pates William
- 4 Joynes Mrs

Abbots cottages.

- 1 Brown Charles Henry
- 2 Cole Arthur George
- 3 Biggs Mrs
- 4 Davy Bertie Edward
- 5 Stew William
- 6 Savage Mrs
- 7 Beach Ernest, fruit merchant
- 8 Cole Misses
- 9 Little Walter William
..... here is railway bridge
- .. here is second railway bridge ..
- here is Shelburne rd
- Oliver Christoph. (Dean Close cott)

Dean Close School Masters'
Houses.

- Tuckwell Cuthbert Ambrose Philip
B.A. (Royston)
Duckworth E. H., B.Sc. (Royston)
Williams Mervyn (Royston)

HATHERLEY ROAD—continued.
 Bodley Rev. Douglas H., M.A.
 (Hatherley ho)
 Knight G. W., B.A. (Hatherley ho)
 Judson Wm. B.A. (Hatherley ho)
 Brian Frank Reguld. Hugh B.A.
 (Hatherley ho)

3 Moxon Mrs
 4 Day Miss
 5 Huddart William Stoddart
 6 Welldon Rev. Maurice Edwd. M.A.
 7 Richards Mrs
 8 Smith Percy Tyler
 9 Allardyce Maj. Arthur J
 10 Catlow-Webb Capt. Charles
 11 Dudin Hy. W
 12 Stevenson Rev. William Hy. M.A.
 Hind Mrs. (Ermington)
 Harrison Mrs. H. C. (Westal
 Court farm)
 Ryland Mrs. (Ombersley)
 Turnour Miss Muriel, private
 hotel (Hatherley lawn)

HATHERLEY STREET, from An- dover rd. to Princes rd.

West side.

1 White Henry Thomas
 2 Houghton Miss Sarah
 3 Bowen William Henry
 4 Hawker William Drury, sexton
 of St. Stephen's
 5 Peart Henry
 6 Moon Joseph T. chimney sweeper
 7 Clarke Sidney Jas
 8 Akers Herbert Richard
 9 Parsloe Frank
 10 Greening Mrs
 11 Newman Thomas
 12 Richards Misses
 13 Minchin James
 14 Waldron Wm. cars for hire
 15 Tavenner Mrs
 17 Jelfs Fredk. C. upholstr. (workshp)
 17 Stock Frank George H

East side.

18 Harris Douglas Louis
 19 Brennan Christopher
 20 Comley Mrs
 21 Middlemiss Mrs
 22 Smith Archibald John J
 24 Long Richard

25 Foster William
 26 Morris Raymond Job
 27 George John
 28 Humphries William George
 29 Sellwood Fredk
 30 Harris Walter John
 31 Gillett Mrs. Laura, dairy
 32 Roome Harry George
 33 Norman Mrs
 34 Powell Miss
 35 Akester Walter
 36 Betteridge Richard
 37 Painter Frank Wm. beer retailer

HATHERLY PLACE.

See St. Stephen's rd.

HATHERLY VILLAS.

See Andover road.

HAWARDEN PARADE.

See St. Paul's road.

HAYWARDS' ROAD, from Lon- don road to Battledown approach.

West side.

2 Willis Charles T
 4 Green Jn. Edwd
 6 Edwards Norman C. H
 8 Mitchell Charles
 10 Van Coillie Omer
 10 Van Coillie Madame J. dress ma
 12 Baldwin Alfred George
 16 Gwilliam Charles M
 18 Ballinger Miss
 20 Davies Mrs
 22 Bradshaw Frederick William
 24 Buckingham Thomas
 26 Betteridge Mrs
 28 Harris Frederick Charles
 30 Boulton William Power
 32 Davis Augustus George
 34 Bishop Sidney Ernest
 36 Farmer Walter
 38 Flook Herbt. Jn
 40 Arter Miss S. A
 42 Hackelton George
 44 Baylis Alec
 46 Leopard William H
 46 Premier Photographic Service
 (W. E. Leopard)

HEATH'S COTTAGES.

See Swindon road.

HENRIETTA STREET, from 16

High street to St. Margaret's rd.

West side.

2 & 3 Canter Edward James, saddle
 4 Willis Mrs. apartments
 5 Hayward Mrs. Rose E. restaurant
 5 Hayward Tom, saw sharpener
 6 Wixey William, hair dresser
 7 & 8 Coates Archld. Hy. undertkr
 8a, Gough John Henry, gas fitter
 9 Guppy Justinian, tailor
 10 Light Ernest Hy
 11 Weddel & Co. Ltd. who. butchers
 12 Griffin Mrs. A
 13 Seven Stars P.H. Mrs. Olive
 Cooper
 14 Bradfield George, accountant
 15 Braine Mrs. Elizabeth, cork dealer
 16 Simmons James
 17 Ursell Edward
 18 & 19 TOWNSHEND W. H. &
 SONS, oil & color & glass &
 lead merchants, & wallpaper
 warehouse. See advertisement
 20 Spencer George
 21 Brown William James, boot maker
 22 Carter Arthur
 23 Grist Ernest
 24 Smith Mrs. H
 25 Flint Mrs. Emily, apartments
 26 Welch William
 28 Boar's Head P.H. Ernest G. Allen
 29 Taylor Ernest Arthur, grocer

East side.

Worcester & Midlands Ice Co.
 Ltd. cold storage
 Swift & Co. Ltd. wholesale meat
 salesmen
 32 Armour & Co Ltd. wholesale
 meat salesman
 Cheltenham Original Brewery Co.
 Ltd. (The), brewery. See advt

HEPWORTH CHAMBERS.

See High street.

HEREFORD PASSAGE.

See Hereford place.

48 Lewis Thomas J
 50 Marquis J. Thomas
 52 Grace Edward S
 54 Nation Hy. H
 56 Harding Frederick H
 58 Wilson Mrs
 60 Miles Mrs
 62 Spencer Frederick
 64 Parker Charles
 66 Griffiths Benjamin

Nash cottages.

3 Vick William
 2 Davy Albert

Jones William (Sunningdale)
 Young Stephen W. (Sunninghill)

East side.

Norman Thomas (Woodstock)
 Parr Arthur John (Somerset)
 Marsh Mrs. (Hillden)
 Bullock George Henry (Craig Angus)
 Turner Frederick (Ludlow)
 Bond Frederick George (Briarley)
 Jones Herbert (St. Brandan's)
 Van Neste M. (Wellscot)
 Dennett Horace J. (Raysvil ho)
 Baxter Raymond J. (Oscarville)
 Palmer Percy O. (St. Elmo)
 Short William J. (Elmdale)
 Wright Alfred G. E. (Beechdale)
 Dance Mrs. (Mapledale)
 Banner Misses (Heatherbrae)
 Smith Mrs. (Myrtledeane)
 Enstone Mrs. S. J. (Halesleigh)
 Holder Miss B. (Fairford)
 Wills John L. (Bredon)
 Mills Rev. Dennis J. (Baptist)
 (Silverton)
 Day Thomas John (Coniston)
 Lawrence Walter John (Holmleigh)
 Bullock George William (Mayfield)
 Berryman Jack, dairyman (Hewen's
 farm)

HEARNE ROAD, Charlton Kings,
 from London rd. to East End rd.
 Martyn Alfd. Wm. (The Hearne)

HEARNE VILLAS.

See Church street, Charlton Kings.

HEREFORD PLACE, from Rodboro villas, Swindon road to Roebuck cottages & High street.

East side.

- 2 Nealon Mrs. E
- 3 Johnson Mrs
- 4 Smith Mrs. S
- 5 Clark William
- 6 Stroud Charles
- 7 Lippitt Mrs. E
- 8 Brotherick William
- 14 Turner Thomas
- 15 Poole Mrs
- 16 Webb Mrs
- 17 Peters John James
- 20 Fennell George

Hereford passage.

- 1 Hunt Chas
- 2 Fear William
- 3 Newman Thos
- 6 Green Thomas Bert

..... here is High st

West side.

Nailsworth terrace.

Pearce Bunclark & Co. joinery works

- 1 Newman Edwin
- 2 Doxsey Mrs
- 3 Nelder Thomas Daniel
- 4 Dix William James
- 5 Hayward Ernest Geo
- 6 Regan Daniel
- 7 Harris Mrs
- 8 Kear Mrs
- 9 Steager Mrs
- 10 Herbert Arthur
- 11 Webb John
- 12 Partridge George
- 13 Cooke George Percy
- 14 Clapham William Edwin
- 15 Jenkins Percvl
- 16 Hyde Frederick

.. here are Roebuck cottages ..

HERMITAGE STREET, from 73 Up. Bath rd. to Exmouth st.

East side.

- 1 Barnes William
- 2 Davis David

- 3 Cambridge Cecil
- 4 Smith Thomas
- 5 Morgan Arthur Harry
- 5a, Rand Edwd
- 6 Freebury Mrs
- 7 Bedwell Mrs
- 8 Collier Mrs
- 9 Jenkins Mrs
- 10 Baylis Mrs
- 11 Reichelt Ernest Albert
- 12 Harmer Albert
- 13 Brooker Mrs
- 13a, Wright Fred
- 14 Green John Allen
- 15 Studd Herbert B
- 16 Jennings William
- 17 Eagle Albert
- 18 Gore Mrs
- 19 Ling Mrs. M
- 20 Rose Thomas
- 21 Jelfs Albert E
- 22 Tandy Mrs
- 23 Wood Mrs

West side.

- 26 Fairfax Frederick
- 27 Turner Frederick
- 28 Johnson William
- 29 Pearce Samuel
- 30 Critchley Wm. Hy
- 31 Hughes Mrs
- 32 Small Albert Charles
- 33 Jackson William Henry

HESTERS WAY, from Arle to Gloucester rd.

- Cocks Wm. farmer (Fiddlers grn)
 Crisp Jesse, market gardener
 Challenger Gordon (Charmion)
 Gabb Frederick Thomas, market gardener (Ivy cottage)
 Godwin Albert, market gardener (Tichborne villa)
 Godwin George, market gardener (Rothdale)
 Grinnell Fredk. market gardener (Springbank cott)
 Hacker Frederick, market gardener (Bungalow)
 Hacker E. (Mrs.), Indry. (Bungalow)
 Harris Chas. farmer (Benhall farm)
 Hewinson Ernest, dairy farmer (Elms farm)
 Howell Ernest, market gardener (Woodbine cottage)

- Kearsey Albert, market gardener (Hope cottage)
 Kearsey Fredk. market gardener (Springbank)
 Lees Thomas, farmer (Harthursfield farm)
 Nunney Fredk. farmer (Harthursfield)
 St. Mark's Mission Church, Fiddlers green
 Short Sydney (Fiddlers Green lodge)

HEWLETT COTTAGES.

See Hewlett road.

HEWLETT PLACE, from Priory street to Hewlett street.

South side.

- 1 Peart Ernest Charles
- 2 Hess Mrs
- 3 Jones Mrs. E. A
- 4 Robins Walter, beer retailer
- 5 Godwin Albert William
- 6 Nicholls George
- 7 Johns Wm. Jn

North side.

- 8 Phillips Charles
- 9 Webb Mrs
- 9a, Bennett Mrs
- 10 Speck William
- 11 Wilce Albt. Wm

..... here is Sidney st

Safe Thomas, builder (works)

Alma cottages.

- 1 Timbrell Henry George
- 2 Gough Ernest George
- 3 Taylor Algernon

HEWLETT ROAD, from Hewlett street to boundary.

East side.

- 1 New inn, Cecil Chas. Channon
- 3 Gillett Chas. D. butcher
- 4 Richardson Mrs. Dorothy, confg
 Elliott Edwd. (3 Hewlett cotts)
 Barnfield Mrs. (5 Hewlett cots)
 Gilbert Misses (Dursley lodge)

Tandy Walter H. electrical engineer (Mountford lodge). See advertisement
 Hayward William, house furnisher (Leighton house)

..... here is Leighton rd

Smith J. M. & Sons, decorators
 Smith Archbld, Evan (Rowanlea)
 Dex Albert (Bransford)
 Greening Leonard Stanley (Maryville)
 Gloucester Co-operative & Industrial Society Ltd. grocers

..... here is Brighton rd

Yates & Sons, seedsmen
 Holborow Jn. Price (Beech Hurst)
 Newman Mrs. M. (Glenvale)

..... here is Eldon rd

Griffiths Miss (Ivydene)
 Webb Sidney A. (Laurel Dene)
 Arnold Edmond (Churchill lodge)

.... here is All Saints' terrace

Williams Phillip (Spreydon)
 Morgan William John (Gleneldon)
 Nicholson William (Eldon lawn)
 Buck Chas. Fredk. (2 Nevil villas)
 Thomas Jn. Wm. (Hewlett villa)
 Cochrane Misses (Durham villa)
 Hughes William Alfred (Pendine)
 Hooper Samuel (Reddington)
 Roberts Geo. Hy. (Forest Ferns)
 Ponnove Misses (Teme house)
 Philp Phillip T. (La Felipa)
 Percival Victor (Beaconsfield)
 Tickell Charles (Eddystone)
 Logan Mrs. (Tresco)
 Le Jeune Rev. William George (Castlemaine)
 Watson Walter Geo. (St. Kilda)
 Telling Harry (Thornbrook cottage)

..... here is Hales rd

Cheltenham Hospital for Children (The) (L. Scott Langley, hon. sec.; Miss Pollock, matron; for medical officers see Official sectn)

..... here is Oakley rd

Sale Mrs. (Glenrise)

Hot Water circulation for Baths and Lavatories. Guaranteed noiseless.

Artistic designs in Paperhangings.

W. T. PATES & SONS,

Builders and Decorators.

General Repairs in all its branches.

ESTIMATES FREE.

Hewlett Rd., CHELTENHAM. Telephone 2310
AND AT
The Burgage, PRESTBURY. Telephone 2544

HEWLETT ROAD—continued.
 West side.

PATES W. T. & SONS, builders.
 Telephone 2310 (Tudor house).
 See advertisement

Andrews Henry, basket maker
 (Photo cottage)

Webb R. & Son, grocers, & post office
 Webb Chas. greengrocer (Baden ho)

.... here is St. Anne's terrace
 Arkell John (Jersey lodge)

..... here is Fairview rd

..... here is All Saints' rd

Jersey place.

- 1 Judge George James, baker
- 2 Addis William
- 3 Smith Misses
- 4 Dynham Miss
- 5 Pearce Miss
- 6 Saxby Austin Clare
- 7 Morgan John Woodington
- 8 Major Miss
- 9 Firth Mrs
- 10 Chapple R. A. H
- 11 Wheeler William John

- 12 Higgins Mrs
- 13 Phipps Archibald Henry
- 14 Roberts Francis E

Jersey gardens.

- 1 Harrod Frederick Charles
- 2 Harrod Archibald Walter Chas.
 motor engineer

Feaver Mrs. (Moville)
 Whitney Miss (Moville)
 Palmer Wm. (Langdale)
 Jones Mrs. Wilyn (2 Glen Fern villas)
 Coles Jas. Percival (1 Glen Fern vils)
 Merry Mrs. (Cotsville)
 MacQuaide Mrs. T. B. (Lamorna)
 Dunsford Arthur (Harnham)
 Webb Arthur (Mercara)
 here is Jersey avenue

Ewbank Mrs. (Lowood)
 Price Chas. Hy. (Walton)
 Price A. J. & Sons, organ builders
 (Walton)
 Wilding Misses (Pembroke)
 Ricarde-Seaver Mrs. (St. Margaret's)
 Smith Miss Percival (Littlecote)

Wild Mrs. (Ariel lodge)
 Barnfield Alfred, florist (Landour).
 See advertisement
 Walker Mrs. (Hartville)
 Bennitt Mrs. (Heathercroft)
 Jones Wm. Thomas (Russborough)
 Lonsdale Mrs. (Almora)
 Darbyshire Wm. I. (Kildare)
 Fraser-Betts Albt. (Rydel)
 Chapman Misses (Hazeldale)
 here is Pittville Circus rd
 Dobson Richard Rhimes (Berk-
 hampstead)
 here is Cleeve View rd

Greyhound inn, Mrs. Jane Bradshaw
 here is Cemetery rd

Phelps William Henry (Falfield)
 Harris Thos. Hy. (1 Harp Hill cots)
 Long Mrs. (2 Harp Hill cottages)
 Davis Wallace Alfd. (Laventie)
 Hewlett Arms P.H. John Shemmell
 Green
 Williams Frank (Orchard house)

Battledown cottages.

- 1 Floyd Charles John, jeweller
- 2 Davis Sidney
- 3 Hacker Mrs
- 4 Leighton Edward Thomas

Hill View villas.

- 1 Holland Patrick
- 2 Brewster William John
- 3 Green William Augustus
- 4 James Mrs

Grove Sidney R. (1 Harp Hill villas)
 Ashcroft Wm. (2 Harp Hill villas)
 Adamson Mrs. (Cleeve view)
 Thody Wm. Hy. (Cloud haven)
 Hill Albt. Jas. (Hewletts Reservoir)
 Cheltenham Corporation Water
 Works
 Loud Edward, dairyman (Lower
 Hewletts farm)

HEWLETT STREET, from High
 street to Hewlett road.

East side.

Wheway Joseph & Co. cycle agents
 Berkeley Garage (Regnd. W. West-
 borough)
 Ballinger Edwin (Clovally house)

Welch Henry James (Stanley house)
 Woodward George P. (Hewlett ho)
 Sellick Austin P. (Carfax)
 here is Hewlett pl

Winnett Alfd. (Elmsleigh)
 Apperley Chas. (Sefton)
 Dymond Desmorro (Rington)
 Deane Chas. Thos. registrar of
 marriages (Rington)
 Parry Albt. Fredk. (Fairholme)
 Powell Jn. (Jersey ho)
 Smith Mrs. Charlotte, aparts.
 (Exmouth ho)
 Sims Miss E. (Rendcombe lodge)
 Glover Jn. Thos. (Ingleside)
 Neale Mrs. (Hillview cott)
 9a, Sansome Fred, china restorer
 Davis Hy. Chas. greengro. (Keyn-
 sham ho)
 12 Downes Miss Anne, dressma
 12 Phelps Jas
 Hewlett inn, Fredk. G. Logie

Carlton place.

- 1a, Viall Ernest, cycle engr
- 1 Meek John
- 2 Edwards Mrs
- 3 Carter Sidney Herbert

Taylor's (A. H.) Butchers' Hide,
 Skin, Fat & Wool Co. Ltd. (wool
 department)
 Stephens Chas. Albt. (Malthouse cot)
 Smith John Henry (Carlton cottage)
 Adams Mrs. B. E. (Glenthorne)
 here is Carlton st

Fitzgerald Mrs. (Frankfort lodge)
 West John D. (Palsgrave lodge)
 Chivers Miss (St. John's lodge)
 Weaver Miss (St. Albans)
 Pratley Charles W. (Belleville)
 Hastings Mrs. (2 St. Albans villas)
 Clarke Mrs. (1 St. Albans villas)
 here is Duke st

West side.

Sussex place.

- 1 Bellamy Harry Ernest
- 2 Hyett William
- 3 Hartland Henry Hill
- 4 Wood Stephen Cansick
- 5 Wood Stephen Cansick, grocer
- 6 Cook James Alfred

MARTIN & BROWN

:: **IRONMONGERS & ::**
HARDWARE DEALERS

**GAS, HOT WATER AND ELECTRICAL
FITTERS. LOCKSMITHS AND SHEET
METAL WORKERS**

**PAINTS, PUTTY, OILS, BRUSHES,
DISTEMPER, SIZE, ETC., STOCKED**

All kinds of Gas and Electrical Fittings
Geysers, Baths, Lavatory Basins fixed

1^A High Street, CHELTENHAM

(Opposite Old Bath Road)

ESTIMATES FREE

Phone 3467

HEWLETT STREET—continued.

- 7 Powell Mrs. Clara A. tobacconist
- 8 Blue Bird Cafes Ltd. bakers
- 8 Neale Raymond J
- 10 Rudder Jn. W. watch mkr
- 10a, Gregory William John, fruiterer
- 12 Hawley Thomas Herbert, chemist

..... here is Albion st

- Ballinger Albert E. (Prescott)
- Renny Miss (Torfels)
- Edwards C. Priestley (Holme Garth)
- Baldry — (1 St. Anne's villas)
- Price George Courtenay (2 St. Anne's villas)
- Norman Frank (Rosemead)
- Cuss Henry (Wyndcliffe)
- Osborne Mrs. (Langatta)
- Winstone Alfred Jn. (2 Lennox vils)
- White Miss (3 Lennox villas)

..... here is St. Anne's rd

HIGGS COTTAGES.

See Alstone lane.

JESSE J. GILLHAM & SON, 396 High Street. Tel. 2932.

HIGH STREET, from London road to Tewkesbury road.

..... here is Hale's rd

- 1 Balcomb & Co. chemists. See advertisement
- 1a, **MARTIN & BROWN**, iron-mongers * & general fitters. Tel. 3467. See advertisement
- 2 Gloucestershire Dairy Co. Ltd. See advertisement
- 2a, **REEVES & CO.** drapers. See advertisement
- 3 Eastman's Ltd. butchers
- 4a, Holder Mrs. Mary Jane, hair drsr
- 5 Reeves Frank Samuel, fruiterer
- 4 Hoskins Walter H. boot repairer
- 5 Martin Frank, news agent
- 6 Batten's Stores, grocers, & post office

..... here is Keynsham st

- 7 Fletcher Robert Frederick, grocer
- 7a, Tandy Charles, fruiterer
- 8 George's Ltd. caterers

Keynsham bank.

- Minett Richard (Cedar lodge)
- Griffiths Eng. Commndr. Percy F., C.M.G., R.N. (ret.) (Far-ringford)
- 4 Neale-Bubb William
- 3 Peel Miss
- 2 Forbes-Robertson Mrs
- 1 Lawrence Arth

- Vickridge Fredk. (Snowdon mans)
- Pepper Henry Blown (Heronden)
- .. here is Sydenham Villas rd ..
- Waghorne John (Spring grove)

Oxford parade.

- 1 Cottrell Henry Thomas
- 2 Gale Mrs. L. G
- 3 Renforth Scarr Mrs
- 4 Savory Mrs. aparts
- 5 Rice Frederick Alfred
- 6 Fortt Miss
- ... here is Oxford st
- 8 Hall C. Addison
- 9 Coop Roy
- 10 Richardson Rev. John L., M.A
- 11 Davey Samuel
- 12 Griffiths Mrs. G. P

Priory parade.

- 1 Willett Saml. Bland
- 1 Stephens Geo
- 2 Morton Miss
- 3 Longridge Lt.-Col. Theodore D.S.O
- 4 Taylor Mrs. Stanley
- here is Priory st
- St. Mary's College Hostel (The Priory)

Priory buildings.

- 3 Dance Wm. Jn. haulage contractr
- 2 Woodward Mrs. L
- 1 Goatman Charles
- 1 Goatman Fredk. Jas
- 1 Fox Mrs

Oxford buildings.

- 1 Seward Mrs
- 2 Cook Edwin James
- 3 Hayward Arth
- 4 Ashton Mrs
- here is Hewlett st

Berkeley place.

- 1 Munslow James T. apartments
- 2 Phillips E. Vaughan
- 3 Beckingsale Edwin
- 4 Hawker Mrs
- 5 Tom Arthur M.R.C.S. Eng.. L.R.C.P. Lond. physician & surgeon. Telephone No. 2153
- here is Berkeley st
- 6 Maisey Miss
- 7 Harper Misses, apartments
- 8 Gabb James Edward L.R.C.P., M.R.C.S. (ret)
- 8 Rushton Miss
- 8 Garne Mrs
- 10 Elliot Mrs. S. E

- 55 **BELLE VUE HOTEL** (H. G. Newton, proprietor). Tel. No. 2736. Garage for 100 cars

Belle Vue lawn.

- 2 Manfield Walter Francis
- 1 Chandler John Edgar
- 1 Gloucestershire Surgical Appliance Co. (The)

- 58 Hopwood W. & Son, nurserymen
- 58 Webb Ernest

- 59 Slader & Co. house furnishers. See advertisement

- 60 The Old Swan hotel (Thomas Piper, proprietor)

- 61 Blue Bird Cafes Ltd. bakers

- 61 Harman Charles

- 62 & 63 Corbett Fras. Wm. tobccnst

- 64 Hooper Miss Emily, registry office for servants

- 64 Stanford Wm. Churchman, fruiter
- here is St. James' st

- 65 Cooper's Arms P.H. Mrs. Eliz. Woodward

- 66 Hawker & Co. china dealers

- 66 Hawker Harry John

- 67 & 68 Smith Selim, undertaker. See advertisement

- 69 Janes Geo. Albt. confctnr. & tobccnst

- 70 & 71 Dobell John & Co. Ltd. wine & spirit merchants. See advt

..... here is Grosvenor st

- 72 **ILES A. & SON**, newsgagents

- 72 Iles Leslie A

- 73 Willett Philip Owen, stationer, & post office

WHOLESALE STATIONERS, PRINTERS, BOOKBINDERS, &c.

HIGH STREET—continued.

74 Knight & Hutchings, tailors, outfitters & shirt makers. Tel. 3727.
See advertisement

75 & 76 Adams R. T. draper

77 **WOODWARDS**, piano tunings; gramophone repairs. Phone 2512

77 Garnick Miss Mary A. teacher of pianoforte & violin

77a, Dickens Charles Ltd. tobacconists

78 Davis Charles, manufg. confectioner

79 Steel Thomas & Son, boot makers

79 Outhwaite Frederick D

80 Hawker Wm. outfitter

81 Cropper Jas. tobacconist

81a & 82 **CHELTENHAM MOTOR & CYCLE CO.** motor engineers & cycle manufacturers. Tel. 2166

82 (rear of) Watkins Edwd

83 Star Tea Co. Ltd. provision mers

83 Fox Lewin

84 Mac Fisheries Ltd. fishmongers.
See advertisement

84 Tibbles Owen

..... here is Grosvenor ter

84a, Mann Edgar, jeweller

84b, Mann & Son, coal mers

84b, Mann Alfred W

85 & 141 **LEOPOLD'S**, the popular confectioners. Tel. 3710

86 **BARNETT CHARLES & SON**, fishmongers & poulterers. Telephone 3138

87 Green Edwinson & Sons, gun mas

88 Wicliffe Co. (Cheltenham) Ltd. automobile engns

89, 90 & 91 Gloucester Co-operative & Industrial Society Ltd. provision merchants &c

.. here is Grosvenor pl. south ..

JESSE J. GILLHAM & SON for Wedding Cards and Invitations.

92 Hall's (Harry St. Clair Hall' propr.), fishmongers

92a, **COTTINGHAM EDWARD HARRY**, fruiterer

93 Stroulger & Co. pork butchers

93 Hedley Jas

94 **GOUGH & EDWARDS**, carpet & furniture showrooms. Telephone 3604. See advertisement

95 Valeting Service, dyers & cleaners

95 Higgs Arthur King, art dealer

.... here is Wellington passage ...

96a, Mortimer Mrs. Louisa, confr

96 Dickens Charles Ltd. tobacconists

97 Royal hotel (Trust Houses Ltd.) (Capt. J. W. Hampson, mngr)

97 Cheltenham Angling Club (T. R. Pritchard, sec)

The Tourists' Garage (Royal Hotel yard). Telephone 3225

98 Slatter & Stopforth Ltd. chemists

98 Stopforth Fred

Liverpool place.

1 Sheen Hy. Rd

2 Glasgow George

3 Jones Harry Fras. dancing academy

100 Mills & Co. wine merchants

101 Mason Geo. J. Ltd. provsn. mers

102 New G. H. & Son, tea dealers

103 **FARRAR WILLIAM D.** coal & coke merchant. Tel. 2220

104 Jacobs & Smith, furriers

104a, Bailey Edwd. M. photographer

105 Steel H. E. Ltd. garage

..... here is The Arcade

107 Barclays Bank Ltd. (Richard W. Alcock, manager)

108 Dunn G. A. & Co. Ltd. hatters

..... here is Winchcomb st

109 Lloyd & King, chemists

110 **MARKS & SPENCER LTD.** bazaar

111 **BECKINGSALE ALBERT**, shirt maker & hosier. Phone 2706.
See advertisement

112 Wright Frederick Ltd. tobacconists

113 Crown hotel, Wm. Alfd. Pimley

113a, Palace Picture Theatre (Cheltenham Picture Theatres Ltd. proprs.; Shakspeare Shenton, manager)

116 Bristol Tramway & Carriage Co. Ltd. (booking office)

116 **LAMB HOTEL** (Mrs. Ada Browell, manageress). Telephone No. 2931

Corn Market (Thursday).

1 Martin F. C. & Sons, corn mers

2 Silcock R. & Sons Ltd. corn mers

3 Healing S. & Sons, corn merchnts

4 Comely T. & Sons, corn merchnts

5 Robinson T. & Co. Ltd. corn mers

6 Olympia Oil & Cake Co. Ltd. cattle cake mers

7 Fawkes Brothers, corn merchnts

8 Townsend R. & Co. Ltd. corn mers

9 Foster Brothers, corn merchants

11 West Midland Farmers' Association Ltd. corn mers

12 Bibby J. & Sons Ltd. cattle cake mers

13 Cowcher Wm. & Son, corn mers

116a, **EDWARDS F. H.** gentlemen's outfitter (adjoining Lamb hotel)

117 Johnson Br thers Dyers Ltd. dyers & cleaners

FOUNTAIN PENS repaired on the premises by Pen experts.

117 Miles Alfd. Ltd. garage

117a, Tarran Jas. Wm

118 Goodsons Ltd. mantle wareho

119 Oliver George, boot maker

119½ Maypole Dairy Co. Ltd. butter merchants

119½ Sharp Chas

119½ Jordan Frank

120 Alexandres, tailors

121 Saqui & Lawrence Ltd. jewellers
..... here is Pittville st.

122 Baily, Jones & Co. fancy draprs

123 & 124 Stead & Simpson Ltd. boot manufacturers

123 & 124 Hosey William George

125, 126, 127 & 128 **LANCE JOHN & CO. LTD. DRAPERS, HOUSE FURNISHERS & UNDERTAKERS. TELEGRAMS, "LANCE, CHELTENHAM;"**

TELEPHONE 3570. See adv

129 & 131 Boots Cash Chemists (Western) Ltd

..... here is North st

134 Turner W. & E. Ltd. boot mfrs

135 **BLACKBURN'S LTD.** gents' outfitters

136, 137, 138, 139 & 140 **WARD E. L. LTD.** modern drapery stores. Telephone 3781. See advertisement

141 & 85 **LEOPOLD'S**, The Popular confectioners. Tel. 3710

142 British & Argentine Meat Co. Ltd. butchers

143 Jacksons Ltd. hatters

143 Hopkins Wm. Thos

.. here is Rose & Crown passage ..

144 Gallop Percy C. baker

ESTABLISHED 1854.**WILLIAM HANDS & CO.****(Proprietor: Harold F. Hands, M.P.S.),****CHEMISTS,**

Drugs, Medicines and - TRUSSES,
Pharmaceutical Products Surgical and
of the highest quality. - Toilet Requisites.

EXCLUSIVE PERFUMERY.**152 HIGH ST., CHELTENHAM.**

HIGH STREET—continued.

- 145 "**DENISE**," ladies' hosiery & millinery specialists, glovers, fancy goods. See advertisement
 145 Harris Earlstone
 146 **SILK & SON**, grocers
 146 Silk H. V
 147 Dickens Charles Ltd. tobacnsts
 148 Hancock Daniel, baker
 148a, Watts Chas. outfitter
 148a, Hazlewood Marcus A.L.A.A., F.I.S.A. accountant & auditor (Centre Stone house). Telephone 3308
here is Bennington st.....
 149 Davies David, ironmonger
 149 Bambridge Claudius, dentist
 150 Best Miss Florence M. florist
 151 Tarr & Son, pork butchers
 152 **HANDS WILLIAM & CO.** (Harold F. Hands M.P.S. proprietor), chemists, surgical & toilet requisites. See advert
 152a, Dodwell F. C. & Sons, news agts
here is Oxford passage.....

JESSE J. GILLHAM & SON, THE COMPLETE STATIONERS, 396 High St.

- FLETCHER MRS. FRANCES, HOME MADE CAKES** (first door on left down Oxford passage)
 153 N. B. Shoe Warehouse (The) (Harry Carter, mgr)
 154 Mellor A. hons. F.B.O.A., F.S.M.C. optician
 154 Mellor Alfd
 155 **OSBORNE HOUSE** (D. J. Rees, proprietor), drapers, milliners & ladies' outfitters
 156 Currys (1927) Ltd. cycle dlrs
 156 Phillips Frank Stanley
 156 Underwood Typewriter Co. Ltd. (J. H. Gale, mgr)
 156 Davies Idwal, fish salesman Cheltenham Grammar School (R. R. Dobson M.A. head master; Edwin Rd. Richings, bursar to the governors)

....here is entrance to Cheltenham School of Arts & Crafts & the Evening School of Commerce, Science & Technology....

KNIGHT & HUTCHINGS,

High-class TAILORS,

HATTERS & HOSIERS.

BREECHES MAKERS. PRACTICAL SHIRT MAKERS.
- - SCHOOL AND COLLEGE OUTFITTERS. - -

74 HIGH STREET, CHELTENHAM**(Opposite Bath Road).****Telephone No. 3727.****BEST WORK.****W. J. DYER**

Monumental and
General Mason

Granite and Marble Memorials to order
 Memorials cleaned and kept in order
 by arrangement

ESTIMATES & DESIGNS FREE

CLAREVILLE, CROFT ROAD,
CHARLTON KINGS

Works - - CHURCH STREET



THIS is the only store in Town where you can obtain everything necessary for Home Furnishing, including Furniture, Carpets, Furnishing Drapery, Furnishing Ironmongery, China, Glass and Cutlery; also everything for Ladies' and Children's wear.

— WE SPECIALISE IN —

UP-TO-DATE RELIABLE GOODS AT MODERATE PRICES
REMOVALS BY SKILLED STAFF

Dicks & Sons Ltd.
172 & 173 HIGH STREET
Cheltenham Spa
TEL. 2507
50 YEARS REPUTATION FOR VALUE

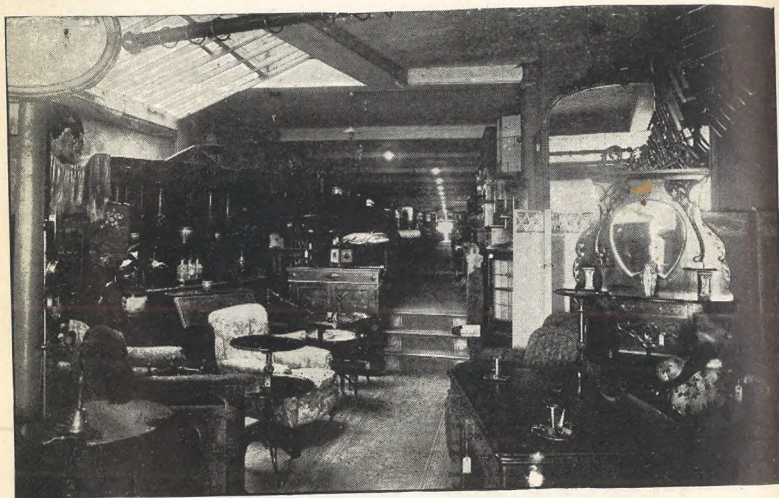

Telephone: 3743. ONE OF OUR 160 FT. LONG SHOWROOMS
SLADER AND CO.
HOUSE FURNISHERS, UPHOLSTERERS & SECOND-HAND FURNITURE DEALERS.
59 HIGH STREET, CHELTENHAM.

- 159 Radway William
160 **THE CHELTENHAM ORIGINAL BREWERY COMPANY LIMITED**, brewers. Telephone Nos. 3017 & 3018. See advertisement
161 & 162 **FLEECE FAMILY & COMMERCIAL HOTEL** (Miss I. F. Bishop, manageress). Telephone No. 2731
..... here is Henrietta st
163 Miller Alfred, ironmonger
164 Allaway Lancelot A. wireless engineer
164 Ideal Registry (The), servants' registry office
165 Hall T. & Son, central fruit stores
166 Ryder R. J. Harris, tobacconist
167 Wright Cycle Co. cycle makers
167 Slocombe Albert Edward
..... here is Griffith gdms
167½ Smith Brothers, house furnshrs
168 Tinkler & Co. basket manufrs
169 Steel Anthony Jn. tobacconist
169 Stevens Geo
170 Jackson & Painter, grocers. See advertisement
170 **HOLTAM & SONS**, fish merchants & herring curers. Telephone 3430
170 Holtam George Charles
171 Full Moon hotel (Mrs. Olive Jane Foxworthy, proprtrss)
172 & 173 **DICKS & SONS LTD.** complete house furnshers, drapers, china & glass ware removal contractors. Phone 2507. See advertisement
..... here is St. George's st
174 & 175 Foster Brothers Clothing Co. Ltd. clothiers
176 St. George's Temperance hotel (A. Davis, mngr)
177 **A.B.C. MEAT SUPPLY** (Albert Henry Flay, proprietor), purveyors
179 Sharp John, potato merchant
180 & 181 **HARVEY T. W. & SONS LTD.** wholesale & retail ironmongers. Telephone 2183. See advertisement
182 Morgan Chas. F. ladder mkr
182 Tyre Re-rubbing Works (J. Camp, propr)
182 Hall T. & Son, fruirts
183 Townsend R.R. ham & beef shop
..... here is St. Paul's st. south ...
184 Miller Mrs. Elizh. beer retailer
185 Hinch George, boot repairer
186 Poole Philip fried fish shop
187 Hinch George, leather merchant
188 Nealon Miss A. toy dlr
188 Dymond Louis Victor
..... here is Normal ter
189a, Smith George
189 Boots Cash Chemists (Western) Ltd
190 Sterman Alb. furniture dlr
191 Cousins Harry, leather merchant
192 Hinton F. W. & Sons Ltd. fruit merchants
193 Pritchard Arth. Jn. tobacconist
194 Bass Robert M. confectioner
195 Adecock Harry L. boot repr
196 Lusty Louis Edwd. oil merchant
197 Ride W. & Co. Ltd. corn merchants. See advertisement
197 Clements Alfd
..... here is King st
198 Ellston Wm. Jn. wholesale gro
199 Sykes Newton A. T. refrshmnt. rms
200 & 201 Hamten Alec H. cycle dlr
202 Mouldsdaled Edward H. hair drsr
202 Dickens Charles Ltd. tobacnsts
202 Waite Mrs
203 Knowles George, boot maker
204 Robins Lionel Wm. greengro
205 Poole Albert, fried fish shop
206 George inn, Wm. Pope
..... here is Milsom st
207 & 209 Short Thos. H. pawnbrokr
207-209 Partridge Jas
210 Matthews Mrs. Florence, confr
211 Dayus Edwin, marine store dlr
..... here is Hereford pl
212 Wakefield Edwin, general dlr
213 Ashcroft John, pork butcher
214 Whitford Arthur John, saddler
215 Green Mrs. Amy, grocer
..... here are Roebuck cottages
216 Mudway Charles M. butcher

DIE STAMPING ORDERS executed on the premises.

HIGH STREET—continued.

- 216a, Jones John, dairyman
 220a, Nealon Albt. Hy. I. coal mer
 220a, Nealon's (A. H.), theatrical productions (office)
 here is Phoenix passage
 221 Evans Mrs. Alice, lodging house
 223 Moxey Alfred Wm. greengrocer
 224 Smith John, butcher
 225 Folea Chas. F. fried fish shop
 here are Garden cottages....
 226 Brown William, news agent
 227 Cole Miss Julia, confectioner
 228 Wren Wm. Edwd. furniture dlr
 229 Darby Miss Hilda, confectioner
 here are Bubbs cottages
 230 Cheney Archd. Arth. dairyman
 231 Vizard Mrs. fruiter
 232 Attwood Henry, boot repairer
 here is Swindon passage
 233 & 234 Lusty Thomas & Son,
 hardware stores
 235 Sperry Sidney A. motor engnr
 Hooper Edward
 here is Granville st
 Nag's Head P.H. Wm. Pearce
 236 Bathe Donald G. pork butcher
 236a, Haslum Fredk. saddler
 237 Sun inn, Frederick Wakeman
 238a, Gloucester Co-operative & In-
 dustrial Society Ltd. grocers
 here is Swindon st
 239 Horwood Mrs. Annie, draper
 241 Davis Charles, greengrocer
 243 **JACKSON & PAINTER**, pro-
 vision merchants. See advert
 243 Doole Raymond Edward
 here is Whitehart st
 244 **THE BON MARCH** (Miss E.
 K. Bayliss, proprietress)
 244a, Davis Edwin Charles, butcher
 244a, Simpson Eric Cecil
 245 & 245a, Townsend S. G. baker,
 confectioner & corn merchant.
 Telephone 2442
 here is Townsend st
 here is Tewkesbury rd

Ring up 2932 when requiring **PRINTING** or **ACCOUNT BOOKS**.

South side.

- here is Gloucester rd
 246 **DOBELL JOHN & CO. LTD.**
 (regd. offices), wine & spirit
 merchants. See advertisement
 247 Pratt Frank, baker
 250 Browning William, beer retailer
 252 Harris Mrs. H. A. fried fish shop
 253 Jones Mrs. Agnes, china dealer
 251 Wilcox William, hair dresser
 254 Barrow Reginald V. boot repr
 255 Horwood Frederick, confectioner
 256 **BOURNE BROS.** sanitary en-
 gineers
 257 Bowd Benjamin, fruiterer
 St. Mary's Cemetery & Chapel
 258 Piff Mrs. Kate E. beer retailer
 here is Spread Eagle ter
 259 Hooper Jesse, wardrobe dealer
 260 Elliott Mrs. Fanny, news agent
 261 Walton Mrs. Lois, eating house
 261½ Spier Miss Amy, confectioner
 262 Castle Fredk. Charles, grocer
 263 Hill Charles John
 265 Cooper Mrs
 here is Park st
 266 Wright George, fishmonger
 267 Knight Thomas, butcher
 268 **CHELTENHAM AGRICUL-
 TURAL TRADERS LTD.**
 (L. G. Hall, managing director),
 corn, seed & forage merchants.
 Telephone 3624. See advert
 269 Bloodworth Wm., Fredk. dining
 rms
 270 Bartlett Frank M. newsagt
 here is Burton st
 272 Dingley Walter, grocer
 273 Tayler Frank, fruiterer
 274 May Edmund, wardrobe dealer
 274a, Shakespeare P.H. Thomas
 Woodward
 here is Grove st
 276 Iddles & Son, fishmongers. See
 advertisement
 276 Trathen Wm.
 277 Drinkwater Arthur, pork btchr
 278 Collins, butchers
 279 Cook Fred, picture frame maker

- 280 Asheroft William A. pork butcher
 281 **SARGEANT AUSTIN**, butcher.
 Telephone No. 3418
 281a, White Thomas
 282 & 283 Burrows & Co. bakers
 284 Welch Fredk. Wm. boot repr
 285 Nash Harry, dairyman
 286 Ford Cecil V. tripe dresser
 here is Elmstone st
 287 United Yeast Co. Ltd. yeast mers
 287 Ellis Albert C
 288 Ploydell Fredk. Wm. butcher
 289 Blunden Jn. fruiter
 290 Foster Mrs. F. Amelia, draper
 291 Skidmore Mrs. Annie, beer retlr
 here is Devonshire st
 292 Hyett Miss Ethel, confetr
 292 Tye Fredk. Wm
 293 Thorndale George, fruiterer
 293 Harris Miss
 294 Colson John, butcher
 Coleman Harold, fried fish shop
 (King's Head cott)
 295 King's Head hotel (Frederick
 Smith, proprietor)
 296 Yarnold Hy. Thos. pork butcher
 297 Williams George Hy. hair drsr
 298 Royal Oak inn, Danl. Bytheway
 299 Cheltenham Labour Hall &
 Institute Ltd. Cyril Barlow, sec
 299 De la Hoyde Miss Doris, fancy
 draper
 299 Drew Leonard, stationer, &
 post office
 300 Davis Chas. manufg. confectnr
 301 & 302 Gardner & Son, ho. furnshrs
 303 Grey Alfred Ernest, news agent
 304 Adcock Paul R. boot maker
 305 Emes Henry John, dining rooms
 306 Bloodworth Nathaniel & Co.
 bakers
 306 Gardner Perovl
 307 Humphries Gilbert, grocer
 308 Phipps Harold, butcher
 309 Ellis Arthur Henry, grocer
 310 Eady Mrs. Elizabeth, draper
 here is passage to New st
 311 **LANE & WILLIAMS**, house
 furnshers
 311 Cheltenham Swimming & Water
 Polo Club (F. E. Lane, hon. sec)
 312 Tapp Arthur J. confectioner
- 313 & 314 Higgins Harry Ltd. pawn-
 brokers
 314, 315, 316 & 327 Wright Fredk.
 Ltd. tobacconists
 here is Ambrose st
 here is St. George's sq
 Dicks & Sons Ltd. furniture
 showrooms
 317 Paynter Archibald V. C. confr
 318 Martin Brothers, grocers. See
 advertisement
 318 Martin Guy B
 319 Hillier's Bacon Curing Co. Ltd.
 bacon curers
 319 Creed Fredk
 320 & 321 Cash Clothing Co. (The)
 here is St. George's aven
 322 The Home & Colonial Stores
 Ltd. tea dealers
 322 Birt Wm
 322 Long Charles M. & Sons, fruiter
 323 Northman's (H. T. Jakeway,
 propr.), butchers
 323a, Dragon Cycle Co. Ltd. cycle
 manufacturers
 323a, Hulm William C
 324 Pearks Dairies Ltd. grocers
 Dicks & Sons Ltd. (warehouse)
 325 Greig David Ltd. provision mers
 325 Hatch Wm. Jn
 326 Pritchard Allen George, butcher
 327 Wright Fredk. Ltd. tobacconists
 328 Melias Ltd. provisions mers
 here is St. George's pl.
 329 Richards C. W. & Co. fancy
 drapers
 329 Flavan Mrs
 330a, Payton Arthur T. watchmaker
 330 **DAVIS WILLIAM ALBERT**,
 butcher
 331 Walkley Edwd. Hy. gramophone
 dlr
 332 Skinner Hector L. boot wareho
 333 Mason George J. Ltd. pro-
 vision merchants
 333 **NORMAN, SAWYER & CO.**
 LTD. stationers, lithographers
 & printers. Tel. No. 2334
 333 St. George's Hall, Plymouth
 Brethren
 333 (back) Mack William Herbert,
 wholesale grocer

JESSE J. GILLHAM & SON, 396 High Street. Tel. 2932. 4

FLOWER & SONS,

LIMITED,

Brewers,

STRATFORD-ON-AVON.

Cheltenham Branch:

Town Order Office: No. 377 High St.

Stores: SELKIRK STREET.

Ales and Stout in Cask and Bottle
for Family use.

Prices on application.

Telephone No. 2228.

HIGH STREET—continued.

- 334 Clarke's Baby Carriages, baby carriage manufacturers
 334 Territorial Supply Co. Ltd
 334 Darby Miss
 335 St. John Ambulance Brigade & British Red Cross Society (ambulance station) (A. C. Dunn, sec. to the joint committee; William G. Hill, resident driver)
 336 Turley Miss Louise, confectioner
 337 Lengden Alfred & Son M.P.S. chemists
 337 Lengden William A. V
 338 Peacock's, drapers
 338a, Watts Mrs. Sophia L. furrier
 339 Box Harry O. jeweller

JESSE J. GILLHAM & SON, LEATHER and FANCY GOODS.

- 339a, Hayter Thomas, photographer
 340 International Tea Co.'s Stores Ltd. tea dealers
 340 Hammond Reginald
 341 Pugh Herbert W. F. butcher
 342 & 343 Thomas Chas. R. wine mer
 344 Worth's, costumiers
 344 Hammond Mrs. H. H
 345 Oliver George, boot maker
 345 Tustin Edwd
 here is passage to Church of St. Mary
 346 **WAGHORNE BROTHERS,** butchers
 347 Fisher Oliver, greengrocer
 348 Holliday & Page Ltd. butchers
 348 Wakefield J. James
 349 Waite & Son, jewellers

- 349 Beard Albert John
 .. here is passage to Church of St. Mary & Well walk ..
 350 & 351 **THE FAMOUS** (A. N. Cole, proprietor). Practical tailors; men's & boys' complete outfitters. See advertisement
 350 & 351 Cobb Gilbt. Chas
 351a & 352 Woolworth F. W. & Co. Ltd. stores
 351a, Inland Revenue Office (H. M. Inspector of Taxes)
 352 Stewarts Clothiers Ltd. tailors
 here is Church st
 353 Hepworth J. & Son Ltd. cloths
 353 Hepworth chambers :
 London & Manchester Assurance Co. Ltd.
 Thomas Child, manager
 Army Recruiting Office (Cheltenham Area) (Regt.-Qmr.-Sergt. Fredk. Chas. Martin, recruiting officer)
 Crabtree E. R. carnival supplies
 Hardey (George), Graham & Co. Ltd. theatrical advtng. contractors
 354 Dickens Charles Ltd. tobaccnsts
 357 Hill Wm. Hy. M.P.S. chemist
 here is Clarence st
 361 Citizen (Gloucester) (Chance & Bland Ltd. printers & publishers)(printed daily) (branch office)
LADIES' HANDBAGS a speciality.
 361 Dodwell F. C. & Sons, news agts here is the Colonnade & Promenade
 365 **COOK THOMAS & SON LTD.** **TOURIST AGENTS**
 366 & 367 George's Ltd. caterers
 368 **LENNARDS LTD.** boot manufacturers
 here is passage to County Court rd
 368a, Mason Joseph Bromley
 369b, New George
 369 Thomas Richard, optician
 369a, **DAWES MRS. LEO,** milliner
 370 Salmon & Gluckstein Ltd. tobacconists
 370a, Allen Geo. hairdresser
 371 Collins Bros. pork butchers
 371 Jackson Thomas R
 372 Mac Fisheries Ltd. fishmongers.
 See advertisement
 373 Smith Nathaniel & Co. chemist
 373 Palmer William
 373 March F. & A. typewriting service
 374 & 375 Burton Montague Ltd. tlns
 376 Sears J. & Co. (Trueform Boot Co.) Ltd. boot manufacturers
 376 Lynn Henry W
 377 **FLOWER & SONS LTD.** brewers (town order office) (H. G. Lyne, manager). Tel. 2228. See advertisement
 here is Regent st
 379 Hanlon Richard C. dentist
 379 Maynards Ltd. confectioners
SHOWROOMS: 396 High Street.

THORNTON & COMPANY,

India Rubber Merchants,

380 High Street,
CHELTENHAM.

Phone 2694.

Chauffeurs' Liveries.
Hot Water Bottles.
Elastic
Stockings.

GARDEN
HOSE.

WATERPROOFS

ZAMBRENE
WEATHERPROOFS.

HIGH STREET—continued.

380 Thornton & Co. waterproofer
(manufacturing). Telephone
No. 2694. See advertisement

381 **VANDERPLANK FASHIONS
& FURS.** Tel. No. 2433

382 Singer Sewing Machine Co. Ltd

383 Williams John & Co. (Chelten-
ham) Ltd. coal merchants.
See advertisement

384 **SIMMONS H. M.** watch maker
& jeweller. Telephone No. 3605

385 Cheltenham Operatic & Dramatic
Society,

R. V. Copeland, hon. sec

386 **CHELTENHAM ORIGINAL
BREWERY COMPANY**

LIMITED, wine & spirit mer-
chants. Telephone 3103. See
advertisement.

386a, Lipton Ltd. provision mers

386b, The Home & Colonial Stores
Ltd. tea dealers

PLOUGH HOTEL. Tel. 2690.
See advertisement

Plough yard.

Steel H. E. Ltd. garage
Smith Sidney (Plough yard cot)

386c, Kendall & Sons Ltd. umbrella
manufacturers

386d, Barrett Albert J. & Sons, fruits

386e, Fleming, Reid & Co. Ltd.
scotch wool stores

387 **DOMESTIC BAZAAR CO. LTD**

388a, Sketchley Dye Works, dry
cleaners

388b, **SENSIÈRE DOROTHÉE,**
gowns millinery & sports
wear. Tel. 3409

388 Imperial Commercial hotel (Mrs.
Alice Lisle, proprietress)

389 **MILLER HAROLD,** chemist.
Telephone No. 2322

390 Pearl Assurance Co. Ltd.

H. Taylor, manager

390 Watson F. W. & G. A. architects

393 Lloyds Bank Ltd.

W. M. Alford, manager

SHOP AT GOUGH & EDWARDS

Telephone 3604.

FOR

We pay
carriage on
all orders from
the country
by post, phone
or carrier of the
value of 10/- and
over (Furnishing
Goods £2)

Costumes,
Millinery,
Jumpers,
Gloves,
Hosiery,
Underwear

Household Linens,
Curtains,
Carpets,
Linoleums,
Blinds, Bedding
Furniture, etc.

Special attention
is paid to all
Matching
Orders

NO MATCHES
ANY MORE.

404, 405 & 406 UPPER HIGH STREET, 31 CAMBRAY and
94 HIGH STREET (The Carpet Shop), CHELTENHAM SPA.

Healing & Overbury FF.R.I.B.A.
architects (Lloyds Bank cham-
bers)

..... here is Rodney rd

394 Crichton Ernest Ltd. music
warehouse

395 **CADENA CAFES LTD.** caterers

396 **GILLHAM JESSE J. & SON,**
wholesale & retail stationers,
printers, account book makers
& fancy goods dealers. Tel.
2932. See advertisement

397 Freeman, Hardy & Willis Ltd.
boot manufacturers

397 Turner Christphr. Edwd

398 & 399 National Provincial Bank
Ltd. (Cecil Carter Footitt,
manager)

398 Footitt Cecil Carter

..... here is Cambray pl

400 London Supply Co. (E. How,
proprietor), grocers

400a, Sanderson Chas. H. blouse
specialist

401 & 401a, Clarke W. H. tobconst

402 Nash P. M. & Sons, butchers

404, 405 & 406 **GOUGH &
EDWARDS,** drapers, milliners
& furnishes. Tel. 3604. See
advertisement

406a, Gardner Arthur E. wireless
engineer

408 Melville Walt. J. boot mkr

409 **JAMES MRS. OWEN,** ladies'
underclothing warehouse, baby
linen & children's outfitter

410 Bliss George & Sons, fruiterers

410a, **BRASHER WILLIAM H.**
cardboard box maker, printer,
Catholic & Church depot;
agent for Corona portable
typewriters

410a, Society for Promoting Chris-
tian Knowledge (depot)

411a, Ryder & Mason, hairdrrsrs

411a, Bliss George & Sons, fishmngrs

412 Eastmans Ltd. butchers

413 Golesworthy F. W. & Sons,
outfitters

"THE FAMOUS" Regd. for Practical Tailoring, 350/1 High Street.

HIGH STREET—continued.

- 413 Golesworthy Frank Woodland
 414 Hambling Ernest Walt. Andrew,
 watch maker. See advert
 415 **GOODMAN & CO.** (The
BACON SHOP), provision
 merchants. Tel. 2980
 416 & 417 Norton H. G. & Co. Ltd.
 motor engineers
 here is Bath road
 418 Thomas & Gregory M.P.S.
 chemists. See advertisement
 419 & 420 **BARTHOLOMEW A. S.**
 wines, ales, cider, mineral
 waters & grocery. Telephone
 3590. See advertisement
 421 Conyers Mrs. E. M. confetr
 422 **BARTON C. C. & CO.** milliners
 423 Stallard E. H. photographer
 423 Stallard Edgar
 424 Bryan Alfred, antique dealer
 425 Bathe Donald G. pork butcher
 425½ Chandler Hy. H. tailor
 426 Taylor Madame Beatrice, millinr
 426 Corbett Francis William
 427 Haines William L. dairyman
 428 Gaskins Henry Jas. furn. dlr
 429 Bennett Walter S. hair dresser
 430 & 431 **SILK & SON**, grocers
 430 Silk E. S
 432 Yates & Son, seed merchants
 here is Barratts Mill la

Southampton place.

- 1 Constable Mrs
 2 Alcock Chas. Edwin Wm. dentist

- 436 Clissold Frank, tailor
 436 Parsons Hy. Edwd
 438 Cassidy Cyril
 439 Parsonage Miss
 440 Mills Miss
 Goode Percy Walt. (Southamp-
 ton ho)
 Garrett Mrs. (Southampton ho)
 McLoughlin J. Andrew (South-
 hampton villa)
 Hindle Jn. Wm., L.D.S.R.C.S.
 dental surgeon (Thornbury
 house). Telephone No. 2841
 Jackson Thomas F.R.F.P.S.
 Glas., L.R.C.P., L.R.C.S.,
 L.D.S. dental surgeon (Thorn-
 bury house). Telephone No
 2841

place.

- 1 Sto
 2 Hu James George
 3 Hanson Miss
 4 Gaskins Mrs
 5 Cockshott Mrs

Driver William (Colville house)
 Tibbles W. G. & Co. Ltd. coach bldrs
 here is College road
 Powell Hugh F., M.B.E., M.D.,
 M.R.C.S., L.R.C.P.Lond. physcn
 & surgn.; senior hon. anæsthetist
 to Cheltenham General Hospital;
 senior hon. obstetric surgn. to
 the Victoria Home & deputy
 coroner for the Upper Division of
 Gloucestershire (Belle Vue ho)

Montague lawn.

- 1 Plumtre Mrs. C
 2 Morris Col. Arthur
 3 Jeens Chas. E

Bryant Arthur W. (Langtonleigh)
 Deering Misses (Priory lodge)
 here is Priory pl
 Parnell Mrs. (Priory lawn)

**UNITED CHEMISTS' ASSOCIA-
 TION LTD.** manufacturing
 chemists (Priory court). Tele-
 phone 3021 (two lines). Also at
 London, 6 Keith grove, Uxbridge
 road W.12. Phone No. River-
 side 3762

Ashling villas.

- 6 Ramsay Miss
 5 Lane Hubert
 4 Craig Thomas J
 3 Nest Misses
 2 Batkin Mrs
 2 Gilbert Miss
 1 Boyce Frederick

Oxford villas.

- 1 Stayt Misses
 2 Hall Robert
 2 Ellett Miss, nurse
 3 Packer John Godward, builder
 here is Corpus st
 Radford Percy J. (Keynsham villa)
 Lloyd Miss (Sirsa house)
 Mansfield Orlando A., Mus.Doc.,
 F.R.C.O., F.A.G.O. teacher of
 music (Sirsa ho)

Simpson Albt. Edwd. (Sirsa ho)
 Burrows Mrs. L. O. (Sirsa ho)
 Varley George M.R.C.S.Eng. (Hor-
 ton house)
 here is Keynshambury rd
 Crawshay Mrs. Tudor (Keynsham-
 bury ho)
 Howell Edwin Chas. (Keynsham
 priors)
 George Mrs. (Elm villa)
 Harrison John Wm. (Keynsham lo)
 here is Keynsham rd

Keynsham parade.

- 2 Prior Fredk. private tutor
 2 Prior Miss Joan, typewriting off
 3 Addams Mrs
 3 Humphris Miss
 4 Allen Mrs. W. H
 4 Baumann Miss A
 5 Willmott Miss
 6 Hardey Mrs. L
 7 Cane Mrs. L. D

Stannard Geo. (Ravenscote)
 Fletcher William H. (Argyle lawn)
 Cardew Arth. Barrett M.C., F.R.C.S.,
 M.B., B.S.Lond. surgn. & medical
 officer of health to Charlton Kings
 Urban District Council (Keyn-
 sham lawn)
 here is Old Bath rd
 here is London rd

**HIGH STREET, Prestbury,
 from Deep st.****South side.**

Hackford Alfd. (Rose cott)
 Manning Geo. Hy. (Hygeia)
 Sumption Felix C. grocer, & post office
 Smith Mrs
 Robinson Jsph. Chas. baker
 Llewellyn Misses (The Old Mansion)
 Anne Goodrich's Almshouses
 Green Misses (Salford ho)
 Thurstfield Miss (Brierley)
 Newman Miss (The Bowery)
 Brown Misses (Barnscot)
 Preece Edwd. Jas. grocer
 Kerr Mrs. (Delhome)
 Packer Jn. Wm

Bank cottages.

- 1 Stevens Wm
 2 Read Miss

"THE FAMOUS" Regd. are Breeches Specialists, 350/1 High Street.

- 3 Chapman Rt
 4 Kilminster Jn
 5 Lively Lewis

Whitford Geo. Beard (Baytree cott)

Robinson's cottages.

- 1 Breden Geo
 2 Furney Geo
 3 Gibbons Geo

Hughes Jn
 Minchin Edwd
 Usling-Smith Mrs. Gertrude (Lyn-
 worth)
 Hall Edwd. market gardener (Lyn-
 worth gdns)
 Ekins Mrs. (Prestbury green)
 North side.
 Cronin-Coltsman Danl. Jn. (The
 Priory)
 Gerrish Edwd. (Priory lodge)
 Cluer Wm. Jn. (Greystone)
 Shaw Miss (Craven ho)
 Cumming Miss (Yewtrees)
 King's Arms P.H. Wm. Thos. Trinder
 Rose Walt. C. motor engr. (Church
 ho)
 Thackwell Mrs. K. M. (Southbank)
 Yeo Geo. C. (Cleeve corner)
 here is Mill st
 Stevens Mrs. L. (Idsall)
 East Mrs. (Morningside)
 Witts Mrs. (Morningside lodge)
 here is Southam rd
 Ripley Hy. Edwd (Prestbury ct)

**HIGHBURY LANE, from 42
 Albion street.**

(No thoroughfare.)

Critchley James Walt. (White house)
 Lane William Flemming (Highbury)
 Deacon Edwin (Melbourne house)
 Hardware Products Co. (The), hard-
 ware mfrs

HILL COTTAGES.

See Cudnall st. Charlton Kings.

HILL PLACE.

See London road, Charlton Kings.

HILL VIEW.

See Church piece; Horsefair street
& London road, Charlton Kings.

HILL VIEW COTTAGES.

ee Rowanfield rd. & Swindon rd.
north.

HILL VIEW VILLAS.

See Hambrook st. & Lyefield rd.
west, Charlton Kings.

HILLCROFT VILLAS.

See Old Bath road.

HILLSBOROUGH VILLAS.

See King's road.

HILLVIEW.

See Charlton la. & Swindon rd. nth.

HILLVIEW COTTAGES.

See Church rd.

HILLVIEW TERRACE.

See Asquith road.

HILLVIEW VILLAS.

See Hewlett road.

HILLWORTH.

See The Hall road.

HINCKLEY COTTAGES.

See New street.

HINTON VILLAS.

See St. George's road.

HOLLY VILLAS.

See Granley road.

HOME COTTAGES.

See Hatherley road.

HOPE COTTAGES.

See Prestbury rd.

HOPEHOLM.

See Wellington st.

HOPEWELL COTTAGES.

See Waterloo street.

HORSEFAIR STREET, Charlton
Kings, from Lyefield rd. west to
Little Herbert rd.

South-west side.

Mansfield place.

- 6 Palmer Chas
- 5 Smith Albt. Wm
- 4 Shinner Mrs. F
- 3 Dyer Thos
- 2 Higgins Miss R
- 1 Vicary Wm

Hudman Rt. Jas. (Holmesdene cott.)
White Albt. (Montrose cott)
Fowell Chas. Wellesley (Rose Bank)

Church place.

- 1 French Jn. Jas
- 2 Drake Harry

Herbert Miss K. (Alpha cott)
Wilson Mrs. (Stonycombe)
Horwood Mrs. (The Limes)
Booth Jn. (Laurel ville)
..... here is Gladstone rd
Royal hotel, G. H. Bromley
Sims Thos. F. baker

Brixton place.

- 1 Marsh Jas
- 2 Spreag Misses
- 3 Hamlett Mrs

Garden cottages.

- 1 Selley Chas
- 2 Witts-Hewinson Mrs

Teakle Wm. Thos. (Longleat)

Ashley place.

5 Brayne Mrs. Alice
5 Fish Miss L. nurse
4 Hewinson Mrs
3 Cooper Hy. Jn
2 Brasher Alfd
1 Fennell Jas. hairdrrsr
..... here is Hamlets yard
Somerset Garage (Wm. W. Withers,
propr)

Grange place.

- 2 Drake Walt. Fredk
- 1 Witten Mrs

Thomas Mrs. M. shopkpr. (Somerset
ho)

Summers Wm. E
Cheltenham Corporation Depot (Rt.
Smith, foreman)

Hill view.

- 1 Mitchell Ernest
- 2 Hares Edwd
- 3 Hawkins Edwd. Geo
- 4 Wilson Frank

Chamberlain Harry (View cott)

Daisy bank.

- 1 Brookes Jesse
- 2 Slack Fredk
- 3 Parry Rt

Tuffley Mrs. (Shaftesbury cott)

Emily place.

- 4 Neather Frank
- 5 Butcher Jn
- 6 Evans Wm

North-east side.

Marion cottages.

- 1 Franklin Wm
- 2 Beckingsale Hy. C

Legge Jas. (Rosedale)
Mossop Miss (Church cott)
..... here are Copt Elm rd. & Church st.
St. Mary's Parish Church
..... here is New st

Providence place.

- 1 James Albt
- 2 Creed Tom
- 3 Bloxsome Frank
- 4 Stephens Mrs
- 5 Clements Albt

..... here is Grange walk

Grange terrace.

- 1 Halling Fredk
- 2 Wilce Mrs
- 3 Hooper Harold
- 4 Claridge Wm
- 5 Vicary Wm
- 6 Wood Mrs

Heberden Mrs. (The Grange)
Charlton Kings Cemetery

HUGHES PASSAGE, from 13
Exmouth street.

- 1 Green Sydney
- 2 Collier John

- 3 Green Mrs
- 4 Elliott James
- 5 Pearce Frederick

HUNGERFORD COTTAGES.

See Larput place.

HUNGERFORD LANE, from 9
Hamilton place, St. Paul's road.

Brewer Mrs. F. (Spring cottage)
Cleveley Thos. Wm. (Summer cot)
Palmer Mrs

HUNGERFORD STREET, from
5 Hamilton place, St. Paul's road
to Larput place.

West side.

- 1 Stallard William Albert
- 2 Ursell James
- 3 Parslow Edwin
- 3 Parslow Arthur Percy, cycle repr
- 4 Stevens Alfred Charles
- 5 Baglin Edgar, baker
- 6 Whiting Frederick Charles,
chimney cleaner
- 7 Greening Charles
- 8 Dyer William Thomas
- 9 Maslin Alfred Joseph
- 10 Hill Herbt. Hy
- 11 Foreman William
- 12 Comley Henry
- 13 James George
- 14 Excell Harry
- 15 Privett Jn
- 16 Cooke Mrs
- 17 Scarrott William
- 18 Cook Mrs. R
- 19 Kear Fredk
- 20 Vickery Fredk
- 21 Wakefield Saml
- 22 Butler Albert Edward
- 23 Hall Mrs
- 24 Gaynor Christopher
- 25 Stephens Albert Henry
East side.

- 31b, Organ Mrs. Florence
- 31a, Tomlin Charles Henry
- 35 Phillips John
- 36 Portlock Mrs
- 37 Purveur John William
- 38 Scrivens Percy
- 39 Fletcher John
- 40 Johnson Jsph
- 41 Pollard Harry
- 42 Burrows William T. shopkeeper
Pates Albert E. (Hungerford cot)

HUNGERFORD STREET—continued.

- 29 Healey William
30 Campbell Mrs
31 Gwillim Mrs
32 Jacques Charles

HYLTON PLACE.

See New street.

IMPERIAL BUILDINGS.

See St. George's road.

IMPERIAL CIRCUS, adjoining
Colonnade & Clarence street.

- 1, 2, 3, 6, 7, 8 & 9 **SHIRER &
HADDON LTD.** general
drapers. Telephone No. Chel-
tenham 2061. See advert

IMPERIAL LANE, from Promen-
ade to Rodney road.

Beetham M. & Son, toilet prepara-
tion manufacturers
Gloucestershire Dairy Co. Ltd. (milk
depot). See advertisement

IMPERIAL SQUARE, from Prom-
enade.

Town Hall & Central Spa (T. Allan-
Burns, mngr; Hy. Bowd, custo-
dian)

CENTRAL SPA (Thomas Allan-
Burns, spa manager)
The Cheltenham Visitors' Informa-
tion Bureau,

Mrs. Bisset, manageress
North side.

1 **THE GREEN MASK** (N. R.
Bodington), gift & luxury shop

1 Bodington N. R.
2 Gilliat Miss Marie E. apartments

3 Hands Francis William L.D.S.
Eng. dental surgeon

3 Rowan Miss M. L., C.S.M.M.G.
Swedish medical gymnast.
Priv. Tel. No. 2935

4 Edwards **Horace**

4 Twyne Mrs

5 Clark Peter F.L.A.A. certified
accountant

5 Smith Mrs. G. Barton

6 Robson Rev. William M.A

7 Howell John C.B.E., M.B., B.S.,
F.R.C.S.Eng. surgeon

8 Webb Jn. Curtis M.B., B.C.
radiologist

9 Wythe Rt. K

9 Wood Mrs. M. E

10 Robinson James Salmond M.B.,
B.A., B.Sc. (Univ. Dub.),
F.R.C.S. Edin. surgeon

11 Martin Arthur James M.D.
physician. Tel. No. 3242
Foster & Martin, physcns. &
surgns

12 Fisher Mrs

12 Clifford Lionel Jack

12 Riley Miss

Willis Mrs. aparts. (Ainstable)

..... here is Rodney rd.

..... here is Oriol rd.

..... here is Trafalgar st.
East side.

14 Jones Mrs. W. C. Nigel

14 Campbell McNair Capt. H. R

15 Stutchfield Miss Elizabeth

16 Central Studio of Dance (Mrs.
Clifton, principal)

16 MacLean Mrs. Allan

17 Jones Mrs. Turner

17 Jarvis Miss

18 Stroud William John, apartments

19 Stranger Miss Doreen M.D. phy-
sician & surgeon. Telephone
No. 2264

19 Phillips J. Gastrell

20 Parker Thos

21 Drake & Harris Misses, girls'
school hostel

22 Brown Miss Annie, apartments

23 Mortimer Baron

23 Smythe Mrs. Norman

23 Faithfull Rev. Wyndham Jas.
Hamilton B.A

24 Kenning Mrs. Jane

24 Hacker George Apthorpe

25 Bye Miss Emily, apartments

26 Peacey Rev. Wm. Howell B.A

26 Blossie Mrs. E. Clayden

26 Freeman Hy. Chas

27 Clements Miss Kathleen, aparts

28 Newth Mrs. Mina

29 Baker Mrs. Beatrice, dress maker

29 Clive Henry

30 Gwyther Edward Newill

30 Hargreaves Rev. Regnld. Cecil
Collwyn B.A. (curate of St.
Mary's Parish church)

31 Wheeler & Pearson Misses, nurses

31 Moore Misses

31 Neale Robert Samuel

32 Gibbons Miss, board residence

33 Niblett Mrs

33 Crew Mrs

33 Randall Walt. Hy

34 Gaultier Miss Grey, teacher of
dancing

INNER CIRCLE.

See The Park.

IVY PLACE.

See Overbury street, Charlton Kings.

JERSEY AVEN. from Hewlett rd.

1 Rowley Mrs

1 Rowley Rev. Walt. P

2 Matthews Miss B. J

JERSEY COTTAGES.

See Sherborne street.

JERSEY GARDENS.

See Hewlett road.

JERSEY PLACE.

See Hewlett road.

JERSEY STREET, from 29 Sher-
borne street to Union street.

North side.

2 Crowther Mrs

4 Kitchen James

6 Newman Charles Robert

8 Onione Mrs

10 Smith Frank

.... here is Columbia st.
Luck Mrs. Louisa, shopkeeper
(Trinity house)

18 Cowley Wm. Jacob

26 Taylor Ernest

28 Mann Mrs

30 Yates Thomas

32 Collins Percy

34 Browning Frederick

36 Buttell Ernest

South side.

Holy Trinity School

25 Emerson Jas. Edwd

25a, Pockett Joseph Charles

27 Collier William

29 Swinford William

31 Masey Mrs

31a, Pockett Francis William

35 Minett Jas

39 Emerson Robert James

41 Rudman Charles William

43 Griffiths Mrs. Agnes

45 Jones Albt. Danl. shopkpr

JUBILEE CHALLIS.

See Cirencester road.

KENILWORTH VILLAS.

See St. Anne's road.

KENSINGTON AVENUE, from
Queen's road.

(No thoroughfare.)

South side.

Dye Arthur George (Ivor-Dene)
Smith-Barry Miss K. W. (Otterburn)
Clarke Jn. (Glenthorpe)

Hill Arthur Benjamin (Glencassley)

Male F. J. (Wynville)

Palser Wm. Edwd. (Bramhall)

Clark Thos. Archbld. D. (Glenbrook)

Jewell Misses G. & A. (Kingswood)

Beveridge William (Beenham)

Dunn Misses (Bangalore)

Coole Gilbey (Campania)

Saunders Arthur Edward (Lucania)

Dallimore Mrs. F. G. (Wrendlebury)

Making Mrs. A. L. (Glynestre)

Fox Miss M. (Arizona)

Cook Miss A. L. (Umbria)

Gardner Fredk. E. C. (Marianberg)

KEW PLACE, from 3 Up. Bath rd.

1 Williams Mrs

2 Cross Saml

3 Stephens John

4 Dodwell Alfd. Jas. Wm

5 Virgin Mrs

6 Lawrence Mrs

7 Robinson Mrs

8 Collins Frank

9 Brooks Miss

9a, Chaplin Miss

9b, Hobbs Miss

10 Wood Tom

11 Roberts Edward

12 Bowles William Thomas

13 Child Frank

14 O'Brien John

15 Humphries Charles

16 Nicholls Frederick

17 Cox Ernest

KEYNSHAM BANK.

See High street.

KEYNSHAM PARADE.

See High street.

KEYNSHAM ROAD, from Lech-
lade lodge, High st. to Sandford rd.

East side.

- here is Argyll road
- Travess Mrs. (Cattistock)
Thom Mrs. (Kennerleigh)
Woodard Misses (Aberfoyle)
- 4 Winterbotham Reginald John
Douglas Mrs. (Islay)
Foot W. J. (Kennedy lodge)
Pearse Mrs. (Trevescan)
Dodwell Miss (Strathcona)
Soul Frederick William, nursery-
man (Keynsham cottage)
.... here is College Baths rd
Moody Walter Clement (Broxted ho)

Sandford terrace.

- 15 Penny John James B.A
14 Baldwin Wm
13 Phillips Rev. A. C. (United Meth)
12 Turner Miss
11 Groves John Rowland
10 Bastin Misses
9 Dryall Mrs
8 Williams Harry
7 Talbot Mrs
6 Clarke John
5 Pike Misses
4 Lane Mrs
3 Williams William Victor
2 Coole Thomas
1 Wild George Edward
..... here is Sandford rd

West side.

Matthews William James Paviour
(Glendouran cottage)
Corporation Pumping Station (Hy.
Geo. Bosworth, waterworks fore-
man)

..... here is Sandford rd

KEYNSHAM STREET, from Lon-
don road.

West side.

- 1 Dex Harry
2 Hill Rowland
3 Wilson Miss B
4 Waye George
5 Greenslade John E

- 6 Harvey Miss E
7 Walton Alfred H
8 Ruck Walter William
9 Freeman William Henry
10 Townsend Wilfred A
11 Lewis Frank E
12 Elliott Mrs. M
15 Purveur Mrs. C
16 Brooks Harry
17 Mills Percy R
18 Browning Mrs. F
19 Coles William T
20 Little James P
Meats & Co. engrns

East side.

- 30 Miller Mrs. A
31 Austin William Henry
32 Bruntnell Algernon
33 Healing Fred B
34 Mills William
35 Cheverall William Henry
36 Burnett Miss
37 Tibbles Percival H
38 Blizard Alfred J
39 Hawkins Mrs. R
40 Snow Harold J
41 Cullingford Alfred
42 Mills Charles John
43 Hawksworth John S
44 Savery Sidney C
45 Goodall Miss E. G
46 Roberts Arthur
47 Ballinger Allan B
48 Haslam Mrs
49 Stephens Christopher William
50 Smith Mrs. A
51 Evans Mrs. E
52 Cuzner James
53 Tomlin Mrs
54 Taylor Miss
54 Servants' Domestic Agency (Miss
Taylor)
55 Paish Walt. Felix
56 Kaye Miss
57 Hannis Albt. Jn

KEYNSHAM TERRACE.

See Hale's road.

KEYNSHAMBURY ROAD, from
Horton house, High street.

(No thoroughfare.)

Griffiths Brothers, builders (work-
shop). See advertisement
Waghorne Reginald, cars for hire
(Keynshambury garage)

KIDNAPPERS LANE, Leck-
hampton, from Church rd.
Bunting E. W. nurseryman
Cresswell Fredk. Jas. (The Vineries)
Foote Wilfred St. George, fruit
grower (The Bungalow)
Greening Chas. (Moat cott)

Field cottages.

Harper Geo
Stanton Frank
Cook Mrs
Messer Edwd
Stacey Edwd
Cherrington Edwin Hy. market gdnr

KING STREET, from 197 High
street to Swindon road.

West side.

Ebenezer Primitive Methodist
Church

1 Cosier Joseph D

Ebenezer court.

- 1 Blackwell Miss
2 Clapton Mrs
3 Gaze Mrs. L

- 2 Mason Mrs
3 Hughes Arthur H
4 Davis Benjamin
5 Price Miss
6 Dodwell William D
7 Abbott Frederick John
8 Morley Mrs
9 Wakefield John, decorator
10 Gardner James
11 Wakefield Charles
12 Booth George
13 Taylor Reginald
14 Webb John
15 Clifford Thomas
16 Such John & Sons Ltd. mechani-
cal engineers. See advert

East side.

- 17 Greening Charles John
18 Gregory Arthur, decorator

Caledonian cottages.

- 1 Narroway Joseph
2 Byles Walter
3 Harris William Charles

- 21 Cox Francis
22 Gibbons Reginald Charles
23 Selley Chas. Gerald
24 James Charles J

- 25 Lewis Ernest James
26 Rotundo Luigi
27 Godwin Mrs
28 Shellum Daniel
29 Hall Frederick
30 Holder James
31 King's Arms inn, Frederick
Nicholls
32 Sullivan Daniel
Carpenter F. & Son, shoeing
smiths

KING'S ROAD, from Hales road
to Princes street.

South side.

..... here is Cranham rd

Steel Robert E. (Brentwood)
Fox Lewis V. (Deodar)
Atkinson Alexander H. (Stoneville)
Wyatt John T. (Charlcut)
Pearson William Henry (Glencoe)
Harris Mrs. (Coombe lodge)
Preston Miss L. (Cullendale)
Folly Miss (Perrivale)
Phillips James H. (Cranham villa)

North side.

Rowbotham Miss (Halbeath)
Gostage Mrs. (Redland lodge)
Pagett A. Alfred (Hartwell)
Jenkins Sydney (Donnerville)
Fox Samuel H. (Avondale villa)
Pratt Miss (Avondale)

Rosedale villas.

- 1 Overett Walter J. S.
2 Witherington Miss

Bingham Hy. Bertram (Sidcot)
Barnett Charles S. (Heightley)

Ferndale villas.

- 1 Bennett Henry William
2 Mallandaine John F

Glendale villas.

- 1 Graves Mrs
2 Coombs Mrs

Eden villas.

Betteridge Ernest E
Felton Miss

Hillsborough villas.

- 1 Foster Eric

KING'S ROAD—continued.
2 Sawyer William

Hayward Mrs. (Kurseong)

KINGSDITCH, from Tewkesbury road to Swindon road north.
Hodkinson Mrs. (Queensville)
Lucas Mrs. (King's cottage)
Smith Mrs. Sarah Jane, market gardener

1 Heeks James H
2 Attwood Frederick T
3 Richings Ernest F
4 Stephens George H
Embley Stephen Arthur (Maison-ette)

Jones Miss (Brambles)
West side.

Carey Tom (Malmsbury house)

KINGSTON COTTAGES.

See St. Paul's road.

KITCHBERG VILLAS.

See St. Luke's road.

KNAPP COTTAGES.

See New street.

KNAPP PLACE.

See New street.

KNAPP ROAD, from Ambrose st. to New street.

North side.

Bethel Baptist Chapel
Daunter Arth. Benj. (Chapel ho)
Cowley Samuel & Walt. plumbers (1 & 2 Chapel place)
Johnstone Wm. (Somerset house)
Johnstone W. & Sons, travelling drapers (Somerset house)
Warren John (Burcombe)
Willett Frederick (Knapp house)
Godecharle Madame M.R.B.N.A. masseuse

Willett E. M. & F. monumental masons

2 Rowe William Thomas
1 Beck Henry John

North side.

Wynn G. H. & Sons, metal workers

Cheltenham Homecroft Association Ltd. (The) (G. H. Wynn, sec)
Challis Edward (Alleyne lodge)
Warren Jn. & Son, timber mers

KNOWSLEY PARADE.

See St. Paul's road.

LABURNUM COTTAGES.

See Granley road.

LACY'S COTTAGES.

See Exmouth street.

LAKE COTTAGES.

See Lake street, Prestbury.

LAKE STREET, Prestbury, from The Burgage.

North side.

Ryves Edmnd. (Lake cott)
Keylock Alfd. Jas. (Lynton)
Keylock Geo. (3 Lake cotts)
Court Miss (2 Lake cotts)
Cooper Mrs. (1 Lake cotts)

South side.

Robinson Mrs. Jas. (1 Unity cotts)
Parker Walt. (2 Unity cottis)
Holman Wm. Fredk. (Lake ho)
Nash Jn. Noble (Sandford Dene)
Richardson Misses (Lake End)
Wilcox Mrs. (Frogmore)

LANGDON ROAD, from Leek-hampton road.

(No thoroughfare.)

North side.

Harding Charles (Leighville)
Young Thomas (Mayville)
Houghton John Thos. (Frankville)
Paish Misses (Douglas villa)
Preece J. & Sons, plumbers (The Ark)
Keen Edmnd. (Hystfield)
Seymour Charles Edwd. (Hillsley)
Woodford Alfred (Seaford)
Moore Mrs. (Anfield)
Roach Percival (Werneth)

Langdon villas.

1 Oliver Stanley Will
2 Young Arthur James

Smith Mrs. (Edneyville)
Mase Charles Henry (Sycamore)
Woore Benj. Ernest. boot mkr. (Fursley)

Elliott William (Inglewood)

South side.

Fortescue Fredk. J. (Leighford)
Bendy George H. (Glenside)
Saunders Chas. J. (Langattock)
4 Castle John Ernest
Roberts Alfred (Trentham)
Willis Frederick R. (Whelford)
Young George Wm. (Kempford)
Phipps Mrs. (Marston)
Tandy Walter (Woodley)
Robson William Chas. (Beverley)
Thick Leslie (Hyde villa)
Wilton Harold E. (Cobridge vil)
Widdows George H. (Truroville)
Parker John (Witcombe)

Langdon terrace.

1 Lewis Frank
2 Weeks Mrs
3 Compton John Alfred
4 Fulwell Alfred
5 Hill James
6 Ellis Frederick

LANGDON TERRACE.

See Langdon road.

LANGDON VILLAS.

See Langdon road.

LANGLEY VILLAS.

See Naunton lane.

LANGTON GROVE ROAD,
Charlton Kings, from London rd.

(No thoroughfare.)

East side.

Hamilton Mrs. C. (Inishowen)
Moore Geo. W. (Leawood)
Goodman Mrs. J. A. (Braeside)
Brasher Wm. Hy. (Langton gro)
Miles Thos. Edmnd. (Allan croft)
Piggott Jn. Edwd. (Gaywood)

West side.

Varnish Arth. Chesterman (Camden)
Parsons Misses (Grove ho)
Macartney Jn. M. (Llanberis)
Franklin Mrs. L. A. (Farington)
Hudson Jn. Hy. (Linaville)
Urmson Mrs. A. S. (Brier mount)

LANSDOWN COTTAGES.

See Gloucester road.

LANSDOWN COURT EAST & WEST.

See Malvern road.

LANSDOWN CRESCENT, from Lansdown parade.

South side.

Clarke Mrs. Lane (White lodge)
Sinclair Norman T., M.A. (assistant master Cheltenham College) (White lodge)
Westborough Stuart (White lo)

2 Power Mrs
3 Scott Walter J
3 Waddy Miss
3 Levick Verdon O
4 Hobday Maj.-Gen. Thos. Fras. C.B
5 Robinson John Parkinson
6 Tregale Mrs. R. apartments
7 Richardson Mrs
7 Bullen Miss D. A., B.A
7 Hawling Mrs
7 Evans Jas. Raymond
8 Humphries Wm
8 Rich Miss M
8 Lillingston Mrs
8 Organ Mrs
8 Wilson Mrs
9 Thomas Mrs. E. L. H
9 Thomas Rev. Barbara (Unitarian)

9 Treasure Alfred Sloane
9 Clarke Wm. Gwynne
9 Thomas George John
10 Pearce Misses
10 Spooner Mrs
10 Abbott Mrs. W. H
11 Thornton Mrs. H
11 Greene Mrs. Roundell
11 Deakin Jsph
12 Tombs William Charles John
12 Thompson Mrs
12 Kirkus Mrs. C. H
12 Pigg Chas
13 Whitehurst Mrs
14 & 15 Cockrum Mrs. W. aparts
18 Davies Arth
18 Kenyon Miss E
18 Nicholls Heller W
18 Barber F. W
20 Baring Brothers, concert directors
21 McLellan Mrs
22 Winning Frank, apartments
23 Boswell Mrs
24 Paynter Miss

LANSDOWN CRESCENT—continued.

- 25 Holt Mrs. Shackleton
 25 Teale A
 25 Williams Miss
 25 White Miss
 25 ~~Crow Miss V. M.~~
 25 Johnson Miss
 26 Corbett Mrs. W. H
 26 Brigden Frank M
 27 Holworthy Miss
 27 Burrige William Gardiner
 27 Clutterbuck Jas. Thos
 28 Matthams Mrs
 28 Weaver Frank
 28 Jones Misses
 28 Perry Mrs
 28 Fox Rd. S
 29 Harvey William Henry
 30 Paynter Miss
 30 Molesworth Miss
 30 Stanley Jn. H
 31 King Miss A. M
 31 Bingham Arth. E
 32 Phillips Mrs
 32 Franklin Miss
 32 Roberts —
 32 Comley Walt
 33 Maybe Mrs
 34 Harbridge Miss
 34 Teaper Miss
 34 Holworthy Miss L. M
 36 Hinton Godfrey William
 37 Taylor Miss
 37 Nicholson Mrs
 37 Innes Mrs. M. J
 38 Bostock Frederic M. architect
 38 Bostock Miss
 39 Burrige Miss
 40 Hartland Jn. W., A.T.C.L
 40 Jacobs Herbt. O
 40 Bland Arth
 40 Leeson Hubert Jn
 41 Sexton Edward Henry
 41 Rouse J. J
 41 Greenland Archbl
 42 Cull Arth
 42 Humphrey Capt. Reguld
 42 Hook Mrs. A
 43 Prichard Miss L. S
 43 Eyre Mrs
 43 Blackmore Mrs
 44 White Geoffrey, aparts
 45 Parry F
 45 Munro Wm
 45 Payton Harold
 46 Cassidy Miss

North side.

- Davis E. Marston (Pembury ho)
 Lloyd Misses Wynn (Little Pembury)
 Kirkland Robert M.B., C.M.Glas.
 physician (Nouvelle)

LANSDOWN PARADE, from
Lansdown rd. to Douro rd.

West side.

- Hebblethwaite Septimus Mon-
 tague M.D., M.R.C.P. physi-
 cian (Sevenarches)
- 1 Gueritz Mrs
 2 Ayris Walt
 3 Gwatkin-Williams Mrs
 4 Banbery Mrs
 5 Hudson Francis Alexander
 6 Davies Daniel Morgan
 7 Welford C. W
 9 Tanner Edwin Somerset
 10 Bussey Misses
 11 Desages Paul
 12 Bushell Geo. Thomas, apartments
 14a, Gall Major George Osborne H.C
 14 Gaukroger Mrs
 15 Charley Gordon Wesley
 16 Dempsey Mrs. Armstrong
 17 Watson Miss
 18 Beard Mrs. F. apartments
 19 Ley Miss
 20 Thomson Miss
 21 McLea Misses
 22 Tynte Miss
 23 Taylor Bros. sanitary engnrs
 23 Taylor M. Gordon
 23 Kitson Mrs
 23 Farquhar Miss
 Ker Miss J.P. (Wych Elm)
 Burton Mrs. (Trevalga)
 Strachan Col. James A. (Clare)
 Knowles William Hy. (Well close)

LANSDOWN PLACE.

See Lansdown road.

LANSDOWN PLACE LANE, back

of Lansdown place.

South side.

- Chandler James E. cabinet maker
 North side.
 Sumner Herbert A. fly proprietor
 (Lansdown Crescent news)
 Reason's Garage (C. H. Reason,
 propr.), motor garage

- 16 Ralph Wm
 17 Wilks Geo. Ernest
 18 Oliver Frank, cars for hire
 19 Brooks Jack
 Sparrow Alfd. (The Cot)
 Place Garage (The) (Oliver H.
 Goulding, proprietor)
 23 Stevens Frank
 Teale William Edwin (Melrose)

LANSDOWN ROAD, from Mont-
pellier street to Gloucester road.

North side.

Lansdown place.

MONTPELLIER SPA HOTEL
LTD. (A.A. & R.A.C. ap-
pointed). Telephone 2836

- 4 Morris Mrs
 4 Johnstone Walter L
 4 Hannam-Clark Theodore
 5 Ashburner Lt.-Col. Francis James
 6 Whittle John, apartments
 7 & 8 Thomas Mrs. Nellie, aparts
 9 Simmonds Harry, apartments
 10 Chaplin Walter, apartments
 11 Wynter Mrs. Domville
 12 Norton Miss Lilian
 13 & 19 Warrender Mrs. Janet, aparts
 14 Williams Mrs. D. G. aparts
 16 Thornton Frederick Bexley
 17 Osborn Hy. Geo. aparts
 18 Sully Edwin, apartments
 19 & 13 Warrender Mrs. Janet, aparts
 20 Giller Geo. S
 20 Bailey Mrs
 21 Lessiter Herbert Cecil, aparts
 22 Fawcett Mrs. E
 22 Cowmeadow Alfd. Geo
 23 Watson-Welsh Mrs. J. W
 24 Taylor Basil M.B., B.S.Durh.
 surgeon
 25 Lea Miss Ethel, aparts
 26 Currie George Mainwaring
 27 Beard Miss Annie, apartments
 28 Heath Mrs
 28 Nelson Mrs. C
 29 Frye Theodore N. apartments

- Johns John Fras. M.D. (Netherleigh)
 Green Rev. John L., M.A. (Mayfield)
 Swift H. G. hotel
 here is Lansdown cres
 here is Lansdown parade
 here is Queen's rd

- Williams Charles (Osborne house)
 Davies Miss Ogleby (Eltham lawn)
 Christie Miss Amiel (Laxton)
 Moore Mrs. (Waldon house)
 Strick George Henry (Lanesfield)
 Oswell Francis Floyd (Hazel lea)
 Powell Geo. Hy. (Chelholm)
 Bateson James E. (Lansdown lea)
 . . . here is Christ Church rd
 Wise Bernard William (Ablington)
 Tidmarsh Mrs. (Treaford)
 Ismay Lady (The Priory)
 Kelly Rev. Hy. P., M.A. (Stradbally)
 Taylor Peter Philip (Crenden)
 Wells Walter Fox (Denham lodge)
 Eaton Miss (Lansdown lawn)
 Hawkshaw Misses (Fawley lodge)
 Mallinson Mrs. (Lansdown lodge)
 Fawkes Misses (The Red house)
 . . . here is Glencairn Park rd
 Bentley Mrs. (Glencairn)
 Payton Col. Algernon (Shelburne)
 Mylius Edward L. (Oakleigh)
 here is railway bridge
 Pike Mrs. (Amherst villa)
 Harland Miss (The Ingle)

South side.

- Cheltenham Technical School (Ernest
 Ivamy M.A. Oxon., F.R.Hist.S.
 principal) (The Lypiatts)
NEW COURT PRIVATE HOTEL
 (Charles Fletcher, proprietor);
 officially appointed A.A. Tel.
 2482
 Maxwell of Calderwood Lady (Glen-
 owen)
 McGusty Geo. (Eildon)
 How Ernest (Merrowdown)
 Grant George Allan, fruiterer (In-
 kerman gardens)
 here are St. Stephen's & Andover rds
 Holms J. M., C.S.I. (Nubie ho)
 Carr Lt.-Col. Harrie D.S.O. (Elm lo)
 here is Hatherley rd
 Peirse-Duncombe Miss (The Gables)
 Talbot Mrs. (Thorncliff)
 Gloucestershire Constabulary (head-
 quarters) (Major F. L. Stanley
 Clarke, chief constable) (Holland
 house)
 Hopkins Rt. H. (Holland ho)
 Hopkins Inspector Arthur William
 (Holland house)
 Carter Sergeant Albt. H. (Holland ho)
 Harrison Mrs. (Wilton ho)

LANSDOWN ROAD—continued.
 Jessop Walt. (Wilton ho)
 Mercer Laurence C.I.E. (Shelburne hall)
 Browne Ernest H. (Caynham)
 Dean Close School Boarding House (Fortfield)
 Golledge Geo. Herbt. (Lisnamoe)
 Dean Close School Boarding House (The Hostel)
 Dean Close School Boarding House (Walton court)
here is Shelburne rd.....
here is railway bridge.....
 Butt Misses (Holmesdale lawn)

LANSDOWN TERRACE.

See Malvern road.

LARPUT PLACE, from 17 Hanover street to Victoria street.

North side.

6 Saddlers Arms P.H. William H. Robins
 5 Stroud Alfred Edward
 4 Hopson Paul
 3 Cull Fredk. Wm
 2 Welch Hubert William
 1 Baylis Edward Cecil J
 Grenow Leonard (Hungerford vil)

Hungerford cottages.

1 Carr Frederick
 2 Bridgman Frederick John

Ebenezer cottages.

1 Hayger John Edward
 2 Bridgeman Wilfred Raymond

Smart Charles A. (Stanley cottage)
 Pearce Frederick Geo. (Stanley ho)

St. Paul's cottages.

1 Greenslade Hubert Harold
 2 Robbins Thomas

Albert cottages.

3 Dymond Mrs
 2 Mace Wm. Hy
 1 Joynes Alfred

Meadows Albt. Hy. (College view)
 Booy Frederick (Fairford cottage)
 Dymond Edwd. (St. Paul's cott)

Victoria square.

5 Harding Alfred
 6 Fisher Harry
 South side.
 7 Smith Sydney Walter H
 8 Beames William I
 9 Hooper Frederick Charles

LEAMINGTON PLACE.

See Prestbury road.

LECKHAMPTON ENVIRONS.

City of Birmingham Sanatorium (David Jas. Peebles M.B., Ch.B., D.P.H. St.And. resident medical supt.; Miss Eleanor Jones, matron) (Salterley grange)
 Elves Mrs. (Leckhampton court)
 Hicks Dennis, farmer (Elm farm)
 Hicks Fredk. farmer (Leckhampton farm)
 Leckhampton Quarries Co. Ltd
 Morse Lt.-Col. Rd. E. R. (Crippetts ho)
 Organ Sidney Jn. farmer (Brizon farm)
 Weaver Mrs. J. farmer (Warden hill)

LECKHAMPTON HALL.

See Moorend Park rd.

LECKHAMPTON HILL, from Church rd.

South-west side.

Webley Frank Arth. statnr. & post office (Leckhampton post office)
 Cole Wm. Jn. grocer (Commerce ho)
 Ball Miss (Florizel)
 Chester Jn. C. (Lilbourne)
 Hopkins Wm. gardener (Gasilda)
 Fenning Geo. W. (Elfordleigh)
 Alcock Wm. Walt. Hy. (Kelmescott)
 Channon Miss (Collinecote)
 White Edwin Stanley C. (Trenarren)
 Hamilton Mrs. (Font hill)
 Barton Miss (Lavender Lea)
 Ritchie Col. Wm. Buchanan D.S.O. (Halfacre)
 Walford S. T. (Uphill)
 Lindner's Appliance Works, galvanized goods mers
 Lansdown Percy W. (1 Tramway cotts)
 Large Hubert A. (2 Tramway cotts)
 Longfield Mrs. (Undercliff)

Baldwin Chas. Andrew (Hill cott)
 Marston Chas. Beale (Hill ho)
 Webb Fredk. (The Bungalow)
 Emery Arth. M.B. (Shrublands)
 Jenner Stanley, farmer (Black Hedge farm)

Black Hedge cottages.

1 Attwood Albt
 2 Buckle Mrs
 3 Buckle Fredk

North-east side.

..... here is Undercliff av
 Parker Albt. Harry (Cliff cott)
 Organ Wm. Oakey (Cliff house)
 here is Daisybank rd
 Hattersley Jn. Wm. (Ashmeade lo)
 Taunton Mrs. (Ashmeade)
 Holmes Herbt. (Ashmeade cott)
 Dimmer Misses (Cotteswold)
 Bissett Mrs. (2 Cotteswold cotts)
 Nixon Christphr. (Coney Gree)
 Barnard Rt. C. H., V.D. (Bartlow)
 Griffiths Chas. (Hill grange)
 Jefferies Chas. L. (Pen Cerrig)
 Hare Lt.-Col. E. C. (Rockholme)
 Sharpe Louis (Craigs side cott)
 Sharpe Wm. Rt. (Ferncliff)
 Bailey Geo. Hy. (Firs Brake)
 .. here is road to Salterley grange ..

LECKHAMPTON ROAD, continuation of Bath road to Leckhampton.

South-west side.

..... here is Shurdington rd.
 Norwood Arms P.H. Percy Kilmister
 SS. Philip & James Men's Institute (Charles Sydney Watts, hon. sec)
 Ebdon James (Trevor house)
 Powell Frederick (Barum)
 Rosen Frans Albt. (Trevor dene)
 Pearman Mrs. (Eldoncot)
 Holliday Mrs. C. S. (Morland)
 here is Fairfield st
 Burford Maurice Rupert, shopkeeper (1 Leckhampton place)
 Hooper Mrs. (Camborne)
 Nash Godfrey (Llanherne)

Somerset villas.

2 Robinson Mrs. A. E
 1 Wilkinson Henry

Lidderdale William Guy M.B., B.S. physician, medical officer for No. 5 district & public vaccinator for Charlton Kings district, Cheltenham union (Italia)
 here is Croft st
 Bond John Stuart (Summerfield)

Brooklyn villas.

1 Ward Mrs
 2 Nunn Arth

Edwards Miss (Langmore villa)
 Hall Mrs. (Norwood)
 Norman Fredk. Alfd. (Mornington)
 Taylor Henry Latimer (Upton)
 Francis Albt. Ernest (Glyngarth)
 Willetts Maurice, motor engr. (Southfield ho)
 Noot Rev. Hubert Evan M.A. organizing sec. for the Missions to Seamen (Porchester)
 Cansdale Ethelbert (Arlington)
 Barrett Herbert O. (Cadoxton)
 here is railway bridge.....
 here is Moorend rd
 Mills Miss (Lowmandale)
 Johnson Lt. Harold, R.N.R. (Merton lodge)
 Crouch Dennis H. (Durrus)
 Norman Raymond (Lynwood)
 Sharples Thomas (Deepdene)
 Sims Arth. David (Lystra)
 Colwell Ernest (Lorna)
 Watts Charles (Brenta)
 Lister Frederick Hy. (Paignton)
 Mather Miss (Milton villa)
 James Mrs. (Kensey)
 Lovesey Charles L. (Redcliffe)
 Rider Mrs. (Concord)
 Swash Stanley Victor (Avoca)
 Wickham Thomas Beale (Comeragh)
 Parker Mrs. (Ringshall)
 here is Halland rd
 Robeson Capt. Arth. H. (Wellington)
 Teague Horace, musical director (St. Cloud)
 Pickles William (St. Cloud cottage)
 here is Prospect pl
 here is The Hall rd
 Allen Miss (Glengar)
 Herbert Miss (Glengar)
 Courtem Mrs. Emily S. (Redbrook)
 Brown Mrs. Walter (Carlton house)

LECKHAMPTON ROAD—continued.

Barnett Charles (Morchard)
 Longman Alfd. Stanley (St. Elmo)
 Fisher Frank Lionel (St. Malo)
 Philips Albt. Munday (Netherby)
 Townsend Tom (Glaslyn)
 Knowles Edward Alex. (Newholme)
 Smith Mrs. S. (Burnbrae)
 Higgins David (Halcyon)
 Herbert William (Nuthurst)
 here is Church rd.
 (For remainder of names on this side
 see Leckhampton.)

North-east side.

Watts George Herbert (Langdene)
 Porter Lionel John (Penvern)
 Bath Road Police Sub-station
 (Arthur Fluck, sergeant in charge)
 (Brookville)

Isaacs Richard Joseph (Lyncroft)
 Stone William Henry (Dalehurst)
 Rodgers Cornelius John (Fairhurst)
 Bendall Joseph E. (Leighhurst)
 Smith Jas. Cumming (Somerville)
 Hampton Miss (Lauriston)
 Aston Mrs. (Hillthorpe)
 Simmins Mrs. (Elgin)
 Humphrey-Lloyd Mrs. (Yewdale)
 here is Ewlyn rd
 Carter Harry James (Allenfield)
 Ball Mrs. D. (Ferndale)
 Carr Wm. (Clewyr)
 Stockwell Alfred G. (Broadclyst)
 Allen Miss E. Whiteside (Corowa)
 Carr Miss (Bradford)
 Kitching Jas. Arthur (Kingsholme)

Ewlyn villas.

2 Fenning George
 1 Barrell Mrs

Earée Rev. Robert B. (Ewlyn house)
 here is Fairfield rd
 Twycross Lionel Edward (Harlyn)
 Bendall Charles P. (Sunnymede)
 here is Fairfield aven
 Wood Miss (Rostherne)
 Jarvis Miss (Rostherne)
 Milne Alexander (Fairlands)
 Wilson Miss (Greylands)
 Heming Miss (Garlands)
 Hay Nathaniel A. (Springfield)
 Pugh William James (Osney villa)
 Secker Misses (Chaddesley)
 Derrick Albert Edward (Brymore)
 Campbell Miss (Lindenhurst)

Mottram Miss (Lemsford)
 here is Fairfield Park rd
 McPherson Jas. (Cameron)
 Pugh Herbert Wm. F. (Morningside)
 Arkell Misses (Adderley)
 Trotter Mrs. (Korosko)
 here is Naunton la
 McKee Mrs. (Edgefield)
 Anley Mrs. (Dinsdale)
 Boyle Mrs. (Dalkeith)
 Price Charles William (Maidalea)
 Thomson Miss (Paramé)
 Cheesman Alfred A. (Yetholm)
 Yeandle Miss (Maitland)
 Bettison Rd. D. (Eastney)
 Cheltenham South & Leckhampton
 G. W. Railway Station (Charles
 Cotton, station master)

Station yard.

Farrar William D. coal mer. (depot)
 Norman George, coal merchant
 Jordan Henry & Co. Ltd. coal mer-
 chants (depot)
 British Petroleum Co. Ltd. oil mers
 G. W. Railway Weighbridge
 here is railway bridge
 James Leigh (Liddington)
 Bick Geo. Fredk. (South court)
 Richings George (Southville)
 Barrett John Samuel, florist (South-
 world gardens)
 here is lane leading to Old Bath rd
 Hall Harry St. Clair (Treelands)
 Harley Wm. Lewis, market gardener
 (Brookside nurseries)
 Heming Richard (Westdene)
 Andrews Wm. S., M.B.Lond.,
 F.R.C.S. Eng. (St. Mary's lawn)
 Borchardt Walter G. (Hawley)
 Randell Edwin (Sandfield)
 Careless Mrs. (Kilmoray)
 Drake Leslie Gordon (Atherley)
 Stephens Edmund A. (Ravenswood)
 Whishaw Bernard Jn. (Trelawney)
 Youds Thos. Edwd. (Holland villa)
 Oldland Miss (Ashlyn villa)
 Last John Frederick (Ringwood)
 Smith James Arthur (Wimborne)
 Thomson Geo. Fredk. (Strathmore)
 Masters Mrs. (St. Erme)
 Salsbury Wm. Alfd. (Sandfield ho)
 here is Charlton lane
 Malvern inn, Frederick Albt. Tovey
 Norman Fredk. R. (Gladstone villa)
 Organ Mrs. (Hannington)

Leckhampton Garage & Hire Ser-
 vice (Hannington)

..... here is Pilley la
 Hawker Charles, market gardener
 (Hill rise)
 Bourne Misses (Caradoc)
 Wright Joseph (Roma)
 Scrivin Charles (Nostell)
 Craddock Edmd. Wm. (Roselands)
 Animals' Welfare Association (Miss
 Inge, hon. sec.) (Roselands)
 Cheltenham Ladies' College Sana-
 torium (Miss Sarah J. Robinson,
 matron)
 Yeandle Wm. Charles (The Cottage)
 Barrett Ernest Jn. (3 Collum cots)
 Stanbridge Mrs. (4 Collum cottages)
 Dolman Miss Dorothy, confectioner
 Lacey George Harry, boot repairer
 here is Old Bath rd
 here is borough boundary....

LECKHAMPTON VIEW.

See New street.

LEDMORE VILLAS.

See Ryeworth road, Charlton Kings.

LEICESTER TERRACE.

See Naunton lane.

LEIGH MEAD.

See Old Bath road.

LEIGHTON ROAD, from Hewlett
 road to 11 Princes street.

South side.

Hayward William (Leighton ho)
 3 Powell John
 5 Fellowes Mrs
 7 Darby George Harry
 9 Hurford Archibald
 11 Uzzell Miss
 13 Prideaux Harry Percy
 15 Youngs Jas. Herbt
 17 Leedham George
 19 Larner Albert Edward
 21 Brant Edward John
 23 Gillett Charles
 25 Hart Cyril
 27 Collins Edward
 29 Oakey William Thomas
 31 Smith Stanley Reguld

33 McDougall Robert Alexander
 35 Smith Charles Henry
 37 Layton Hy
 39 Dobbs Mrs
 41 Taylor Arthur Henry
 43 Ross Mrs. M
 45 Cater Sydney
 47 Tredrea Edward, private tutor
 49 Wilson William
 51 Prust Harry Watson
 53 Stephens Miss
 55 Ford Jonathan
 57 Peart Miss
 59 Price Cyril Jack
 65 Addis Thomas Charles
 67 Shepherd Mrs
 69 Clements Francis John

North side.

2 Hearne Mrs. L
 4 Howitt Arth
 6 Hawkins Edwd
 8 Smith Miss
 10 Record Miss
 12 Gillett Miss
 14 Yeend Henry Thomas
 14a, Carroll Mrs
 16 Slim Miss
 18 Jefferies Mrs
 20 Ireland Mrs
 22 Taylor Charles
 24 Parker Donald Wm
 26 Turner Geo. F. F
 28 Widdows Albert Ernest
 30 Merrett Lloyd
 32 Clegg Arthur
 34 Wood Wilfred
 38 Hart Howard
 40 Bastin Arthur William
 42 Walker Mrs
 50 Gregory Mrs
 52 Willis James Albert
 54 Clements Wm
 56 Hebden Miss

LEMON COTTAGES.

See East End rd. Charlton Kings.

LENNOX VILLAS.

See Hewlett street.

LETCHEMOOR VILLAS.

See Moorend crescent.

LIBERTUS ROAD, St. Mark's,
from Gloucester rd. to Tennyson rd.

North-east side.

Morton G. M. (Glynthorpe)
Lawson Frank Winter M.R.C.S.,
L.R.C.P. physcn. & surgn. & medi-
cal officer No. 1 district, Chelten-
ham union (Benevento)

Swaffield John E. (1 Libertus villas)
Davis Major Harold Stratton M.C.,
F.R.I.B.A. (Briarfield)

Dallimore Walter (Norton villa)

Powell Henry (Stanway)

Wortley John B. (Lodisville)

Chandler Arth. E. (Marsden villa)

Sheldon John L. (Ali Muntar)

..... here is Rowanfield rd.

Pobjoy Vincent (Darley dale)

Coke Thomas F. (Longmeade)

South-west side.

Vizard Lewis (The Ivies)

Roebuck Thos. (Wycliffe)

Gibbings Wm. Walt. (Brangwyn)

Smith Ernest Lewis (Drayton)

Harte E. C. (Framlingham lodge)

Grimwade Lt.-Col. Harry Charles
(Fairfield)

Wren Bernard John (Charlbury)

..... here is Church rd.

Heynes Hy. Edmund (Bredon view)

Willis John (Heatherbrae)

Cox Arthur, market gardener (The
Langett)

Brooks Cecil (Rosewood)

Orchard terrace.

1 Roberts Hubert Gambier

2 Pitman Wm. Thos

3 Bassett James

4 Bartley Hy

5 Sands Geo. Conway

6 Bannister Alfred

6 Bannister A. & Son, boot makers

7 Hansford Thomas

8 Martin John Webb

9 Woodrow Gerald

10 Flook John William

LILLYBROOK COTTAGES.

See Cirencester road.

LIMEKILN ROW, from Swindon
road.

1 Godwin Sidney G

2 Farmer Thomas

3 Lawrence Richard

4 Hayward Alfred William

5 Turtle Frederick

6 Bennett Mrs. A

7 Pates Mrs. Jn

8 Turner Walter E

9 Harper Mrs. E

10 Higgins George

LINDEN TERRACE.

See Cleevland street.

LINTON VILLAS.

See Moorend crescent.

LITTLE BAYSHILL TERRACE,

from St. James's square.

West side.

1 Rowlands Miss

2 James William J

3 Bird Mrs

4 Healey Harry

5 Newman George

6 Lewis Mrs

East side.

7 Keys Geo. Llewellyn

8 James John Thomas

9 Dodwell William

10 James Thomas

11 James William Thomas

12 James Mrs

James & Sons, engineers (Bays-
hill works)

Beale Sydney (Bayshill cottage)

LITTLE HERBERTS COTTS.

See Little Herberts rd. Charlton
Kings.

LITTLE HERBERTS ROAD,

Charlton Kings, from Horsefair st.

West side.

1 Bate Jn. Hy

2 Timms Mrs. M

3 Smith Harry

4 Silvey Thos. H

5 Ward Rt. H. T

6 Linden Thos

7 Murphey Jn

8 Wall Fredk. T

Smith Sidney T. (Woodlands)

Humphries Arth. (Kingscote)

Betteridge Rt. (Woodleigh)

Taylor Fredk. Wm. L.R.I.B.A.

archtct. (Bonskeid)

Brick Mrs. (Hillrise)

9 Brain Wm

10 Hook Walt. Geo. dectr

11 Shermer Wm

12 Andrews Lewis N

13 Smith Wm

14 Watts Mrs

Little Herberts cottages.

2 Adams Hy

3 Chapman Jn

4 Phillips Lewis

5 Vialle Lewis

6 Weston Geo

Webber Fredk. farmer (Home farm)
East side.

James Howard, farmer (Little Her-
berts farm)

Richardson Capt. Langhame (The
Orchard ho)

LIVERPOOL PLACE.

See High street.

LLANDUDNO VILLAS.

See Lypiatt street.

LLEWELLYN COTTAGES.

See Trinity School la.

LONDON ROAD, from High st.

North side.

Bensted Chas. F. (Mona ho)

Gloucestershire Oil Factors (Chas. F.
Bensted), oil mers. (Mona ho)

Central Agency (The), servants'
registry office (Mona ho)

Cook Mrs. (Mona cottage)

Baker Rev. Jsph., M.A. (Wharfedale)

Motcombe villas.

1 Banham Rev. Danl. J., B.A

2 Bush Mrs

Dicks Ernest Walt. (Oxford Lawn)

Merrett Misses (St. Hilda)

Norris Thomas M. (St. Vincent)

Prince Mrs. (Rosmead)

Reed-Patterson Dudley (Willow
moor)

Bolding Miss (Kew)

Turner Henry R. (St. Tudno)

Allan-Burns Thomas (Glengyle)

Bushby Mrs. (Halkin house)

Harris William S. (Mimosa)

Humphris James T. (Roscdale)

Fuller Thomas (Bramery cottage)
Fry Wm. Hy. monumental sculptor
Fry Geo. Thos. F. (Park cott)

Charlton place.

1 White Mrs

2 Ward Mrs

3 Saunders William Charles

Hailing Mrs. (Charlton cott)

4 Wallis Thomas E. boot maker

5 Taylor Frederick

6 Constable William George

7 Hill Arthur

8 Wood Harry, floor tile merchant.

See advertisement

Midwinter George William, Beaufort
garage. See advertisement

Palmer Fred (Chillingworth)

Adey James (Holgate cottage)

Whitcher Mrs. (Holgate cott)

Whitcher & Adey, florists (Beaufort
nurseries)

Beasley Edgar A. (The Niche)

Burnett Fredk. Wm. dectr. (Dover-
dale ho)

Slade Mrs. (Beaufort lodge)

Cookley Mrs. Eliz. shopkpr. (Beau-
fort ho)

Ricketts Harry (Beaufort cott)

Maisey Fred B. (1 Garden cottages)

Hazelby Peter (2 Garden cottages)

Beaufort Arms P.H. Wm. Fras.

Bullock

Beaufort place.

1 Phillips William

2 Lewis John

3 Collins James

Bastin Walter, builder (Amberley)

Ball Alfred (Hewittville)

Haywood Mrs. (Westfield villa)

Uzzell George (Muilla)

Channon Mrs. Annie G. (Lindfield)

Hobson John (Mayfield)

Waite Misses (Hazeldene)

Wintle Mrs. (Leicester ho)

Walker Jn. H. (St. Cuthbert)

Richardson Miss (Buena Vista)

.....here is Haywards rd.....

South side.

Oxford place.

3 Offer Miss

4 Willis James

5 Green Arthur, greengrocer

LONDON ROAD—continued.
 6 Yapp Misses
 7 Burge Fredk
 Foxwell Hy. Arth. (Raymond ho)
 Lowe Mrs. Salisbury (Raymond villa)
 9 Hill Rowland
 10 Hartland William
 11 London Road Garage (Frank Martin, proprietor)
 12 Byard Mrs. W
 Barton Miss (Strathavon)

Gill Mrs. (Moreton house)

Raymond terrace.

1 Green Charles
 2 Webb Harold
 4 Wall Ernest James
 4 Wall & Son, builders
 5 Clack Miss
 6 Dominy Mrs
 7 Huntley Miss
 8 Towell Ernest Albert
 here is Sandford Mill rd
 Burrow Edward J. (Wayside)
 Thomas Jn. A. (Holmfirth)
 Fuller & Maylam, nurserymen (The Nurseries)
 Pattison Mrs. (Tresaith)
 Headley Rev. Alex. A. (curate of St. Mary's Parish Church) (Mill-Furlong)
 Cornock Ernest Chas. (La Casa)
 Anderson John (Easdale)
 Miller Harold (Millbourne)
 Rainger Herbert T. (White Gables)
 Biggs Job Frederick (Wyesham)
 Hudson William Henry (Mountfield)
 Wilkins Edwd. W., LL.D. (Fir Croft)
 here is Cirencester rd.

LONDON ROAD, Charlton Kings, continuation of London rd. Cheltenham.

North side.

Plumer Mrs. S. E. (The Thorn)
 Green Mrs. (Windsorton)
 Hawkins Mrs. (Broomhill)
 Pilley Walt. J. H. (Bideford)
 Martin Chas. Wilfred (Medlicott)
 Millard Mrs. (Annandale)
 Saunders Mrs. (Taragh)
 Rainger Chas. Hy. (Sibbersfield)
 Fallon Mrs. W. S. (Ben Rhydding)
 Arkell Mrs. (Penstowe)

Robinson Alfd. Ernest (Trenance)
 McDougall Mrs. J. (Mellington)
 Morgan Maj. Wm. Fredk. H. (Oak vil)
 Darling Mrs. Rose (Oakleigh)
 Haynes Col. Fredk. H. (Oakhurst)
 Shelmerdine N. (Mordiford)
 Dixon - H. and Lady (Ashley manor)

terrace.

1 Cox Chas
 2 Howell Fredk
 3 Pitman Frank Jsph. boot repr
 4 Hamlen Norman H
 5 Lloyds Bank Ltd. (sub-branch of Cheltenham)
 6 Lane Miss F. M

Shalders Claud Regnd. (Oakville)
 Baker Jn. H. (Overbury)

Ashley villas.

1 Stickley Alfd. Jsph
 2 Cretchley Wm

Phillips Mrs. (Oakdene)
 Dickins Chas. O. (Cuba villa)
 Public Weighbridge
 Rate Office (Fredk. Geo. Wheeler, collector)

Girling Chas. M. Gibson (Greenway)
 here is Greenway la
 here is Ryeworth rd
 Cannell Oscar Edwd. (Porturet close)
 Williams Arth. C. coal mer
 London Road Garage (Rt. W. Franklin), motor garage

Jefferies Mrs. (Sandhurst)
 Clark Miss (Woodside)
 here is Sandhurst rd
 Huntriss Gerald (Acomb ho)
 Craigie-Halkett Mrs. (Dronfield)
 Chapman Miss (Dronfield)
 Painter Brig.-Gen. Arnaud Clarke C.M.G. (Hambrook ho)

Tyers Miss E. (The Laurels)
 Lees Chas. J. D. (Courtfield)
 Rorie Jn. J. (Springfield)
 Comely Fredk. Jn. (Brooklands)
 Howarth Jnthn. (St. Ena)
 Stayte Chas. S. (Castlefield)
 Curtis Jsph. E. (Brookleigh)
 here is Chase av.
 Thomson Wm. (Ardwyn)
 Holloway Alfd. Ernest (Durlestone)
 Mills Edwinn, baker

South view.

1 Piff Mrs
 2 Drake Jsph. Rd
 3 Clevely Horace T. W. parish clerk
 4 Birt Miss

Tickell Jack, bee keeper (Verbena)

Detmore cottages.

1 Lacey Wm. Jn
 2 Pearce Edwd

Partridge Rt. boot repr

Nelmes row.

1 Marshall Albt
 2 Peart Mrs
 3 Palmer Mrs
 4 Norris Mrs
 5 Moody Mrs
 6 Gardner Wm

East End Laundry (E. Clifford, propr)

Clifford Tom (Wilmington cott)

Farrar Edwd. Fras. grocer, & post office

Aspley cottages.

1 Smith Ernest Hedley
 2 Mann Albt. Edwd

Flaxley Hill cottages.

1 Eaketts Mrs
 2 Cherrington Mrs

Cooke Harry Longley (Cotswold garage)

Cotswold inn, Mrs. Eliz. Annie Hopkins

Andrews Wm. (Cotswold cott)

Bloxsome Davie (Cotswold cott)

Spencer Ernest (Detmore cotts)

Dyde Jas. (Detmore cotts)
 Malleson Miss Mabel C., J.P. (Detmore)

Flaxley place.

4 Henry Miss
 3 Kilbey Edwinn
 2 Biggs Wm
 1 Wagstaff Wm. Jas

Alcock Arth. H. farmer (Welling Hill farm)

Shenton Shakspeare (Balcarres farm)
 Alpess Seymour, farmer (Old Cox-horne farm)

Edwards Wm. (The Barlands)
 Norton Misses (The Homestead)
 Cheltenham Corporation Waterwrks
 Sullivan Mrs. I. (Salt Farm ho)

South side.

Church of the Holy Apostles (The Holy Apostles Church Hall)
 Treweeke Stephen Hy. (Iffley)
 here is Langton Grove rd
 here is Oakland st

Cove Wilfred Geo. beer retr
 1 & 2 Franklin F. R. butcher
 3 & 4 Walker Ernest, corn mer
 here is Hamilton st

Hamilton place.

1 Emerson Jnthn
 2 Bate Jn. Wm. fruiter
 3 Lockwood Ernest C. saddler
 4 Walker Ernest
 5 Simms Wm. Rt. bldr
 6 Humphris Mrs
 7 Burchell Miss
 8 & 9 Beard Chas. Hy. grocer
 here is Overbury st

Hill place.

1 Charlton Kings Post Office (Sidney Chas. Wills, sub-postmaster)
 2 Bridgman Mrs
 3 Hancock Jas. & Son, ironmngrs

Chick Chas. Jn. shoeing smith
 Six Ways Garage (G. H. Graham A.M.I.A.E., M.I.M.T. propr)

.... here is Cudnall st
 Berkeley Wm. N. (Charlton lawn)
 here is Copt Elm rd
 Dobell Clarence Brian (The Grove)
 Lucy Capt. Jn. C. (Porturet ho)
 here is School rd

Brighton buildings.

1 Williams Joshua
 2 Preston Mark
 3 Scrivens Jn. J. C

Aldrick Edwin Jn. (Garth-Derwen)
 Price Walt. (Grove cott)
 Mayo Jas. Wm. (Spring cott)

Millbrook place.

1 Le Plain Gulien
 2 Davis Hartley

LONDON ROAD, CHARLTON KINGS—con.
 3 Price Mrs. M
 4 Robinson Raymond
 5 Denley Frank Thos
 6 Milledge Jas

Staple-Betty Wm. (Millbrook ho)
 Hoad Fredk. (Knapp cott)
 Fergusson Mrs. (The Knapp)
 here is Hearne rd
 Brown Mrs. Edwd. (Hilden lodge)
 Gresson Col. Rt. H. A. (East court)

Gravel pit.

- 1 Fardon Walt
- 2 Savery Nimrod
- 3 Partridge Rt. boot repr
- 4 Goodenough Jesse
- 5 Matthews Miss C

Mason Geo. (East Court villa)
 Ladies' Collegiate School (Miss Roche, principal) (Linden lawn)

Fairview cottages.

- 1 Smith Arth. G
- 2 Bloxsome Chas. Jn
- 3 Eyre Miss
- 4 Stephens Alfd
- 5 Watkins Miss
- 6 James Jsph. Moreton
- 7 Seabright Norman Regnld
- 8 Harris Mrs. Eliz

Viner Chas. Jn. H. coach bldr. (works)
 Neather Bros. coal mers
 Duke of York inn, Wm. Fras. Neather Parker Jn

Duke terrace.

- 1 Godwin Mrs
- 2 Morris Wm
- 3 Wilkes Mrs. E. E
- 4 Hodkinson Jn

Viner Chas. Jn. Harry, coach bldr. (Trevelley)

Hill view.

- 1 Neather Jn. Wm. Christoph
- 2 Tasker Mrs

East End cottages.

- 1 Weaver Fredk
- 2 Gardiner Chas
- 3 Mann Mrs. C
- 4 Fisher Jas
- 5 Evans Chas

Clapham Mrs. (The Ark)
 here is East End rd
 Matthews Jn. (East End gdns)
 Bond Geo. Edmnd. (Balcarras lawn)
 Sharp Regnld. W. (Coxhome)
 Burrows Jn. farmer (Coxhome farm)
 Mason Herbt. (Whithorne)

Whithorne cottages.

- 1 Phillips Fredk
- 2 Leach Jsph

Parslow Wm. Hy. farmer (Sunnybank farm)
 New Reservoir inn, Arth. J. Bee

LONG'S COURT, from 56 Rutland street.

- 1 Pasquet Jsph
- 2 Webb Mrs

LOUGHBOROUGH.

See Cudnall st. Charlton Kings.

LOUIEVILLE.

See Swindon road north.

LOUIEVILLE COTTAGES.

See Swindon road.

LOWER MILL STREET, from Tewkesbury road to Gloucester rd. West side.

Tanner Geo. Leonard (Oak cottage)
 Cook Mrs. A. R. coal merchant
 Hambling Jas. Albt. (Mill View cot)
 Cummings William (Brada cottage)

LUGWARDINE COTTAGES.

See Short street.

LYEFIELD ROAD EAST, Charlton Kings, from Copt Elm rd. to School rd.

North side.

Mills Rt. Mason (Beta)
 here is Church walk
 Paine Wm. Herbt. (Alberta)

Lyefield terrace.

- 1 Baldwin Miss
- 2 Palmer Geo
- 3 Cox Chas
- 4 Williams Chas
- 5 Strickland Albt
- 6 Harden Arth. S
- 7 Turner Fredk

8 Baker Hy. W

Palin Jn. (Ronyville)
 Butler Walt. Scott (Dalkeith)
 Hannis Jn. (Sunnycroft)
 Peacey Miss E. (Pleasant Style)
 Purnell Walford (Five Gables)

South side.

Lucas Miss (Elmwood)
 Higgs Miss (Elmwood)
 Williams Fredk. H. (Llanwarne)
 Palmer Mrs. R. A. (Sylverton)
 Jefferies Wm. (Mayville)
 Broxsome Alfd. Edwd. (St. Erth)
 Broxsome Wm. Hy. (St. Malo)
 Wall Fredk. (Kuldana)
 Ryland Albt. W. (Branksome)
 Ryland Mrs. A. W. laundry (Branksome)

Cleethorpe villas.

- 4 Cleevely Edmond
- 3 Woodman Fredk
- 2 Mills Rt. Chas
- 1 Turner Wm

Hamlett Wm. G. laundry (Fernleigh)

LYEFIELD ROAD WEST, Charlton Kings, from Cirencester rd. to Copt Elm rd.

North side.

Marshall Arth. Edwd. & Sons, bldrs. (Fair view)
 Hayward Mrs. (1 Hill View villas)
 Wright Miss L. E. (2 Hill View villas)
 Wood Mrs. (1 Aston villas)
 Fear Ernest J. cycle agt. (2 Aston villas)
 Harris Fredk. Chas. basket mkr
 Bond Wm. Jas. (Woodville)
 Attwood Andrew T. (Hopeville)
 Dunn Arth. Chas. (Yorkleigh)
 Yearp Rt. Ernest (Glenholme)
 Bond Alfd. Jn. (Westfield)
 Shaw Jn. Hy. A. (Tynteville)
 Ellard Hy. (Parkville)
 Fair Hubert (Bisbrook)

- 3 Cardew Arth. Barrett M.C., F.R.C.S., M.B., B.S.Lond. physen. & surgn. (surgery)
- 3 James Miss
 Cheshire Regnld. A., M.P.S. chemist, & post office (Cleeve ho)

Gloucester Co-operative Society Ltd. butchers

South side.

Norman Walt. Jn. (Normandene)
 Bowle-Evans Maj. W. (Pinehurst)
 Tarrant Lt.-Col. J. Fredk. (Lye-field lawn)

LYEFIELD TERRACE.

See Lyefield rd. east, Charlton Kings.

LYME VILLAS.

See Shurdington road.

LYNTON PLACE.

See St. Luke's place.

LYNWORTH COTTAGES.

See Blacksmith's la. & Bouncer's la.

LYNWORTH TERRACE.

See Blacksmith's lane.

LYPIATT LAWN.

See Lypiatt road.

LYPIATT ROAD, from Montpellier to Park place.

West side.

Lypiatt terrace.

- 1 Smith J. S. Kellett F.R.C.S., D.M.R.E. radiologist
- 2 Pilling William Arthur
- 3 Hackett Mrs. E. L. M
- 4 Eustace Jn. Geo
- 6 Treasure Frank Pope, soletr. & commssnr. for oaths
- 7 Money Col. Chas. Gilbert C., C.B
- 9 Young Mrs. Chas. C. C
- 10 Read Brig.-Gen. Hastings C.B
- 11 Knox Rev. Herbt. Carnegie M.A
- 12 Lithgow Andrew James
- 13 Brandt Mrs
- 14 Croker Misses
- 15 Rawlinson Mrs
- 16 Garlick Mrs. Daisy G
- 17 Earle Mrs. P. M
- 17 Hickson Brig.-Gen. Rt. Albt. C.B

Lypiatt lawn.

- 1 Wallis Hy. Richd. C.M.G., C.B.E
- 2 Powell John Allman M.D. physician & surgeon

LYPIATT ROAD—continued.
South side.

here is lane leading to Andover rd
Steel Harry Edwd. (Lypiatt ho)
..... here is Tivoli circus

Andover place.

2 Courtenay Mrs
3 Miles Miss F. A

Dearden Mrs. P. R. (Avening)

East side.

BURROW ED. J. & CO. LTD.

publishers & fine printers (Imperial house). T N 2071 (2 lines)
Gooding Mrs. (Stanmer house)
Lockhead Mrs. E. (Carrick ho)
Gibson-Craig Mrs. H. V. (Elmhurst)
Cheltenham College Boarding House (Southwood)

LYPIATT STREET, from Andover road to Princes road.

West side.

Hall Jn. cab propr

.... here are Hatherley cottages....

1 Stinchcombe Ernest Thomas
2 Bushell Misses
2 Bushell Miss Alice, tchr. of music
3 Davis Josiah
4 Werrett Albert Henry
5 Devereux Arthur Oliver
6 Jones Thomas
7 Holloway Reuben Geo. Young
8 Jones James Daniel
9 Stevens Edward
11 Smith Arthur Enos
12 Swallow Wm. Jn. B. baker

Llandudno villas.

1 Hilyer Percy Wm
2 Groom Alfred William
3 Rae Mrs
4 Harwood Cyril

Morgan Wm. Murlis (Trewsbury)
13 Berryman George
13 Berryman G. & Sons, bldrs
14 Baker Ernest George
15 Bennett Thomas
17 Webb Philip Chase, beer retailer (off licence)

East side.

21 Webb Abt. Chrstr. decorator
22 Moulder Alfred Charles
23 Turner Edward
24 Arkell Fredk
25 Alsbury Sidney
26 Tucker Mark, boot repairer
27 Chapple Mrs
28 Harwood Mrs
29 Harwood Thomas
30 Sessions Arthur, carpenter
31 Jones Alan
32 Morton Thomas William
33 Merriman Frederick John
34 Smith Thomas Henry
35 Kilmister Reginald, beer retailer (off licence)
36 Osman Edgar
Hewinson & Co. genl. engnrs
Dawson Rt. (Chelmont)
Brasher William Henry, printer (Prinbox works)

LYPIATT TERRACE.

See Lypiatt road.

LYPIATT VILLAS.

See Princes road.

MAGDALA COTTAGES.

See Rowanfield road.

MAGENTA PLACE.

See St. Luke's place.

MALTHOUSE LANE, from 4 Brunswick place, St. Paul's road to Dunalley parade.

West side.

Woodbine cottages.

1 Fletcher Mrs. A
2 Summers Mrs
3 Pargeter George James

Shea Mrs. (Myrtle cottage)
Skinner Mrs. (Garden cott)
Spencer Mrs. (Culkein cottage)
Browning Miss (Malta cottage)
Randall Fred (Brunswick cottage)

MALVERN COTTAGES.

See Moorend crescent.

MALVERN PLACE, from Malvern road to Douro road.

East side.

Rymer Allan (Malvern lodge)
1 Slater Misses
2 Tomlinson Mrs. M
3 Redman Mrs
4 Hilltout Archie Wm
Reid Mrs. Donald (Ardmore)
6 Rook Green Miss
Goss Jn. Louis Leo (Douro ho)

West side.

Milne-Redhead George B. (Rokeby)
Peebles Brig.-Gen. Evelyn C., C.B., C.M.G., D.S.O. (Tyrol)

MALVERN ROAD, from Lansdown to Gloucester road.

East side.

Lansdown terrace.

1 St. Joseph's Day & Boarding School (Miss E. C. Power, prin)
2 Pruen Septimus Tristram M.D. Durh., M.R.C.S.Eng. physician & surgeon
2 Sole H. private tutor
3 Healey Calvert J
3 Wake Hereward Baldwin L
3 Brooks Miss
3 Francis Miss
4 Tyerman Mrs
5 Vickers Miss
6 Bewes Mrs
6 Jackson Miss
6 Jones Alex. V
7 Cook John
8 Talbot Lionel John
8 Dighton Mrs. Probyn
8 Wright Misses
8 Hamilton Mrs. D. A
9 Woodward Herbt. Niel
10 Keeling Misses

Evelyn court.

1 Whittington Mrs. Geoffrey
2 Dutch Mrs. Ernest
3 Terry Mrs
4 Mackenzie Mrs
5 Smith Mrs
6 Reynolds Mrs. C. H
7 Dodson Mrs
8 Thurston Mrs
9 Skeen Mrs. O. St. J
10 Young Mrs

11 Kennedy Mrs. Gilbert
12 Grote Mrs
12a, Boulter Mrs. G. W
14 Lewin Mrs. E. H
15 Mottram Mrs. P
15 Beak Mrs. F. L
16 Mauret Mrs
17 O'Rorke Mrs. B. G
18 Harris Mrs. H
19 Heath Mrs. I. M

Lansdown terrace.

18 Chambers Mrs
19 Dobson Robert
19 Ricketts Alfd
19 Mauret Mdlle
20 Ringer Mrs
21 Tyrwhitt-Walker Col. John
21 Knags Misses
22 Wheeler Miss
22 Armstrong Miss
22 Watson H. A

Weaver Mrs. E. J. (Brampton)
Swiney Lt.-Col. G. W. B. (Swinfort)
Lee Edwd. (The Uplands)
How Frederick D. (The Uplands)
Harford Mrs. (The Grange)
Christ Church

..... here is Overton rd
..... here is Western rd
Christ Church Schools

Christ Church terrace.

1 Hemmings Mrs. Beatrice, dress ma
2 Goldie Mrs. S. C
2 Lovesey Miss
3 Monkley Mrs. E. F. aparts
4 Gill Misses
5 Payne Mrs. H. A
6 Lewis Francis Joseph
7 Abercromby Mrs
8 Hiller Leonard
8 Elks J. R
9 Jenkins Miss
10 Eveleigh Mrs. S. milliner
10 Morris Thomas
11 Smith Mrs. M. A
11 Smith Rt. Wm. electrol. engnr
12 Cox Charles Alfred William

Edwin Charles Wm. (Hurst house)
Sparrow Bernard Hicks (Mythe cott)

MALVERN ROAD—continued.
West side.

Lansdown court east.

Jowett H. T
Friday Kenneth
Godley Mrs. H. C

Lansdown court west.

Hullah John C.S.I., I.C.S
Bond Mrs
Payne Norman William

Baker Ernest (Instow)
.....here is Malvern pl.....
de Pledge Mrs. (A ban court)
Marshall Wm. Lawrence W., C.M.G.,
J.P. (Drake ho)
.... here is Christ Church rd
Postford Mrs. (Maythorne)
Webb-Peploe Rev. Canon Fras. Han-
mer M.A. (vicar of Christ Church)
(Christ Church vicarage)
Verini Miss, Cheltenham Ladies'
College, boarding house (Glenlee)
Cheltenham Ladies' College Baths
G. W. R. (Malvern Road) Station (S.
E. Loveridge, station master)
Reason Chas. Hy. (Highbridge)
Reason Miss Evelyn, ladies' hairdrrsr
(Highbridge)
Hunt Mrs. (Malvern ho)

Christ Church villas.

1 Young Robert William
2 Allen Arthur
3 Davis John
4 Craddock Edwd
5 Nott Mrs
6 Burridge Augustus Wm. George
Fern William George (Fern villa)
Stock R. C. (Fern villa)
7 Child Mrs
8 Henderson Frank Cecil
9 Thomas Mrs. Catherine, aparts
G. W. R. (Malvern Road) Goods
Depot
.....here is Gloucester rd.....

MALVERN STREET, from 112
Tewkesbury road.

East side.

1 Coole Mrs. J
3 East Wm. J
5 Attwood Alfd. G
7 Reville Mrs. J. A

9 Jones Wm. Fredk
21 Green Fredk. Geo
23 Winston Mrs
25 Colcomb Evan Thos
27 Piff Leonard B
29 Lewis Sidney H
31 Mitchell Jn. Wm
33 Potter Mrs. S
35 Gough Sidney F
37 Welch Jas
39 Horsfall Thos
41 Johnson Jas. Thos
43 Woodland Harry
45 Hyde Albt
47 Stafford Geo. Wm
49 Mullis Hy. Jn
51 Scarrett Jsph
53 Simmonds Wm. Hy
55 O'Brien Archie E
57 Davies Edwd

West side.

2 Gibbard Jesse
4 Wildsmith Miss D
6 Hall Ernest G
8 Jones Wm. Jn
10 Vale Geo

Butt's passage.

5 Marsh Hy
4 Kesterton Ernest
3 Tartaglio Frank
2 Scott Thos
1 Timbrell William

12 Alder Jas. Wm
14 Smith Mrs
16 Smith Chas. H
18 Bannister Geo
20 Purveur Geo. A
22 Humphris Jn
24 Large Jn. Wm
26 Aston Thos. Wm
28 Stephens Hy. Jas
32 Cooke Chas
34 Morgan Alfd. H. J

Crowther's passage.

1 Collins Jas
2 Griffin George
3 Townsend Geo
4 Attwood Mrs. R. K
5 Williams Albert

36 Newman Hy
38 Roberts Arth
42 Ward Jas. H. E

ST. ALBAN'S CAFÉ

(Proprietress: Mrs. E. Smith).

OPEN from 7 a.m. till 10 p.m.

Breakfasts, Dinners, Separate
Teas and Suppers. Tables. -

Highly recommended to Commercial Gentlemen.
Personal attention.

 OPEN ON SUNDAYS.

Manchester St., CHELTENHAM

(Close to G.W.R. Station, Trams and Buses).

44 Moss Danl
46 Long Jas. Danl
48 Bliss Mrs. A. E
50 Webb Hubert
56 Teale Chas. R
58 Teale Fredk

MALVERN VIEW.

See Old Bath rd.

MALVERN VIEW VILLAS.

See Gloucester road.

MALVERN VILLAS.

See Moorend crescent.

MANCHESTER PLACE.

See Manchester street.

MANCHESTER SQUARE.

See Manchester street.

MANCHESTER STREET, from

Clarence street to Ambrose street.

South side.

Manchester square.

2 Messenger Charles, boot maker
3 Witham Frank
4 Long Miss

Avery Mrs. Agnes Beatrice,
wardrobe dlr. (Northam ho)
Smith Sidney Jas. confctnr.
(Troy ho)

St. Alban's Café (Mrs. E. Smith,
proprietress). See advert

8 GreenThos. H. & Son, insur. brkrs
8 Cheltenham & West of England
Plate Glass & General As-
surance Co. Ltd. (P. R. H.
Green, sec. & manager)

**BANBURY COMMERCIAL
HOTEL** (Mrs. G. B. Mayo)

MANCHESTER STREET—continued.

St. Gregory's priory.

Ryan Rev. David Bede O.S.B.
(rector of St. Gregory's Roman
Catholic Church)
Coughlin Rev. John Adrian O.S.B.,
Ph.D. (curate of St. Gregory's
Roman Catholic Church)

North side.

Electric Light station
27 Coldrick Chas
27 Wesleyan & General Assurance
Society (John Edward Whit-
taker, supt)
26 National Union of General
& Municipal Workers (The)
(Cheltenham & Bath area)
(J. W. Betteridge J.P. organiser)
25 Hamlet F. & Son, antique dealers
24 Carter Ernest Alfd
23 Gibbins John
23 Monkley Mrs. G. E. typewriting
office
22 Danby Jas
21 Williams Mrs
20 Collins Wm. Dennis
**MANCHESTER COMMERCIAL
HOTEL** (Mrs. C. H. Tipping).
See advertisement

Manchester place.

1 & 2 Tipping Conrad H., B.A.
private tutor
3 Day Richard

Harvey & Healing, printers
15 Moss Geo. boot mkr
Railway Commercial hotel (Miss
M. Hall, proprtrss)

MANOR COTTAGES.

See Bowbridge lane.

MANSFIELD PLACE.

See Horsefair st. Charlton Kings.

MAPLEDENE COTTAGES.

See Naunton lane.

MAPLEDENE TERRACE.

See Fairfield avenue.

MARION COTTAGES.

See Alstone la. & Horsefair st.
Charlton Kings.

MARKET PARADE.

See Market street.

MARKET STREET, from Gloucester
road to New street.

North-east side.

Albion parade.

1 Holmes James
2 Butt Herbert James
3 Marsh Walter
4 Babbage James
5 Parris Ernest A
6 Woollett Hy. Jn. C
7 Barnes John
8 Moulder Miss
9 Dodwell Oscar Leopold
10 Bennett Frank
11 Gear Harold Jn
12 Cole Charlie
13 Archer Albert Edward
14 Green Mrs. S. M
15 Perry Alfred
16 Rogers Albert James
17 Rogers Albert, stone mason
18 Lea George William
19 Lawrence George Harry
20 Bray George
..... here railway crosses.....
St. Mary's Cemetery & Chapel

Burton terrace.

1 Spearing William J
2 Bliss George James
3 Ames Mrs
4 Hopkins Reginald Thomas
..... here is Park st
..... here is New st

South-west side.

The Gloucestershire Fruit & Vege-
table Co-operative Marketing So-
ciety Ltd

Market parade.

7 Rouse Frederick James
6 Gear Jn. Wm. (Buckland)
5 Attwood Henry
4 Connolly Jn. Hy
3 Phillips Charles Llewellyn
2 Hartshorne Albert Benjamin
1 Norris William Thomas

Maine Henry John (Albion gardens)
..... here railway crosses
Green James, blacksmith
Roberts Mrs. (Woodland ho)

Osborne terrace.

9 Reuberson Edward
8 Cripps Mrs. M. J
7 Wood Ivor William
6 Viner Frank W. insurance agent
5 Tiver Thomas
4 Kingman Charles
3 Gregory Walter
2 Langford Thomas
1 Harris Mrs. E. J
.... here is Great Western rd
..... here is New st

MARLBORO' PLACE.

See Princes street & Townsend st.

MARLE HILL COURT ROAD,
from Evesham rd. Prestbury.

(Letters received direct from Chel-
tenham.)

North side.

Mun by Edwd. Mason (The Paddocks)
Bussey Wm. market gardener (Elim)
Smith Thos. Wm. Alfd. (Ambleside)
Cossens Chas. (St. Cicely)
Woolnough Jn. (Fernville)
Cox Alfd. Thos. (Southdale)
Sutelife Mrs. E. A. (Guestriss villa)
Perrett Christoph. Jn. (Hill view)

Guestriss cottages.

1 Taylor Arth
2 Clifford Raymond Spencer
3 Fitts Wm
4 Ames Jas
5 Ball Wm
6 Goodall E. S
7 Ealey Wm
8 Smith Percy Arth. Warn
9 Vail Saml. Rd
10 Vail Chas. Edwd
11 Cresswell Ralph
12 Organ Hy
13 Soule Regnd. Wm
14 Harvey Albt
15 Holbrook Wm
16 Chivers Frank

Andrews Danl. Geo. dairyman (Clin-
tondale)
Brooks Geo. Hy. bee keeper (The
Apiary)

South side.

..... here is Foley la.....
Irving Chas. G. (Komani)
McNeale Jn. Hugh (The Red Roofs)
Boulton Rd. Wm. (Marle Hill ct)
Chivers Ernest (Southdale bungalow)
Barnes Fredk. (Tetbury)
Reeves Chas. Wm. (Coppice view)
Dovey Jn. Mark (1 Butts view)
Garratt Rev. Jas. Thos. (Congrega-
tional) (2 Butts view)
Safe Harry (Nostra)
Thorndale Alfd. Hy. farmer (Moral-
ity farm)

MARLE HILL PARADE, from
Post Office, St. Paul's road to
Agg-Gardner Recreation Ground,
Marle Hill road.

East side.

1 Roberts-Grubb Thos. G
2 Lusty Charles George
3 Gibbins Mrs
4 Rodway Frank Francis Joseph
5 Keen Charles Lewis
6 Keen C. L. & Son, sign writers
7 Keen Raymond Chas
8 Deverell Miss G
9 Rotundo Leo, wardrobe dealer
10 Smith Edward
12 Bunce Mrs
13 Steel William George
14 Booy Edward William
14 Booy Wilfred F. tailor
15 Wade Laurence
16 Cornell Wilson Herbert
17 Stokes Edward
18 Hopkins Alexander
19 Errington William
20 Wagstaff David Miller
21 Agg L
22 Fleetwood Thomas
24 Martin Martin Ernest Albert,
commission agent
25 Phelps Mrs
26 Bastin Albert Edward
27 Dix George
28 Hovey Ralph
29 Willey Sydney M. teacher of music
30 Ballinger Albert Edwin

MARLE HILL PARADE—continued.

- 31 Clarke Frederick James, piano-forte tuner
 32 Knott Horace
 33 Saunders Llewellyn
 34 Edwards-Davis Mrs. M. F. apart
 35 Hudson William
 36 Verrier Miss
 37 Stevens Wilfred John
 38 Long Mrs
 39 Cook Alfred
 40 Webster John
 41 Fisher William
 42 Harper Benj. Frederick, tailor
 43 Bewley Alfred James
 44 Martin Jn. W
 45 Coombs Mrs. F
 46 Druce William, insurance agent
 47 Miller Horace Spencer
 48 Fieldhouse Frederick
 here is Marle Hill rd.
 .. here is entrance to Agg-Gardner recreation ground...
 here is Marle Hill rd.
 West side.
 49 Allsopp Walter Francis James
 50 Bradshaw Mrs. E
 51 Mullins William John Turner
 52 Such Oscar
 54 Walkley Chas
 55 Lidiard Arthur
 56 Taylor John W. E
 57 Cook Frank Edward
 58 Cooke Charles Edward
 59 Cox Francis
 59 Phelps Fredk. Jas
 60 Flower Harry
 61 Keen Thomas
 62 Beaton John Ronald
 63 Burke Ernest
 64 Driscoll Miss
 65 Knight Miss
 66 Dean Ernest Geo
 68 Barnett Mrs. A. W
 69 Gibbons Walter John
 70 Barber Ernest John Weadon
 71 Osman Frederick
 72 Morris Arth. Jas
 73 Brown Misses
 75 Lewis Arthur Christopher
 76 Davis Harold
 77 Dean Thos. Vaughan
 78 Clingan William, grocer
 here is Dunalley par
 79 Hulbert Mrs
 80 Bubb Mrs

- 81 Taylor Miss
 82 Minett Frank
 83 Harding George, furniture dealer
 83 Burrows Charles

MARLE HILL ROAD, from Wellesley rd. to Hanover par.

North side.

- 1 Allen Geo
 3 Flowers Hubert George
 5 Bassett Wm. Alec
 7 Poole Philip Lewis
 9 Barnes Hubert Chas
 11 Carpenter Reginald W
 13 Davies Miss W
 15 Taylor Charles Albert
 here is entrance to Agg-Gardner recreation ground
 17 Neale Bertram John
 19 Cooper Mrs
 21 Brown Charles J
 23 Ransom Frederick
 25 Bird William Edgar
 27 Page Arthur A
 29 Edmonds Ernest C
 31 Ransom James Edward
 33 Jay Hiram
 35 Burdock Walter Edward
 37 Taylor Charles Henry
 39 Colson William Arthur
 45 Walter Donald Frank
 47 Jones Mrs
 49 Smith Andrew
 Compton Edwin (Renton)
 51 Robinson Miss
 53 Bushell Arthur William
 Trigg Alfd. (Glanrhos)
 Belcher Miss G. M. fruit
 59 Booy Charles
 61 Pyart Alfred
 here is main entrance to Agg-Gardner recreation ground...
 Lodge Chas. Wm. supt. of recreation ground (The Lodge)
 63 Wilson William
 65 Buskell Mrs
 69 Smeaton Mrs
 71 Meek Samuel George
 73 Taylor Albert Edward
 75 Pinning David
 77 Totty Wm
 79 Randall Sidney Frank
 81 Yeates Frank
 83 Holtham Reginald
 85 Beckingham Frank Charles

South side.

- Rawlings Mrs. M. A. (Cloverdale)
 Minett Fred (Livorno villa)
 here is Marle Hill par
 here is Courtenay st
 18 Barlow Henry
 20 Poulton Arthur George
 22 Floyd Mrs
 22 Blackford Wm. Geo
 24 Hyett Fred James
 26 Smith Ernest Frederick
 28 Perry Mrs
 here is Brunswick st
 30 Archer Charles Edgar
 32 Crisp Frederick
 36 Morgan Zephaniah Charles

MARSH COTTAGES.

See Marsh lane.

MARSH LANE, from Swindon rd.

West side.

Cotswold view.

- 1 Williams William Frederick
 2 Guest Henry
 3 Williams Mrs. H
 4 Wright John
 5 Hitchman Thomas
 5 Hitchman Arth. upholsterer

Marsh terrace.

- 1 Yeates Mrs. A
 2 Smith Mrs. M
 3 Taylor Charles William
 4 Brotheridge Edwin
 5 Lowe Henry George
 6 Martin William
 7 Bullock Joseph
 8 Lodge Frederick William
 9 Swinford Alan B
 10 Hodges Mrs. E
 11 Yeend Sidney E
 12 Taylor George
 13 Harvey Frederick William
 14 Cook William
 15 Clifford Albert G
 16 Guest Mrs. A. F
 17 Dymock Bartley C
 18 Ingram George J
 19 Elston Mrs. F. A
 20 Cooper John J
 21 Coules Reuben
 22 Hopkins Frank

Marsh cottages.

- 1 Garbutt Sidney
 2 Phipps Mrs. E

CHELT.

Newent place.

- 1 Arkell Alfred William, jun
 2 Arkell Alfred William
 3 Gapper William
 4 Widdows James A
 5 Cox William
 6 Tomlin Jesse

East side.

- Vizard Mrs. J. (The Marsh)
 Vizard Frdk. & Son, Marsh nurseries

MARSH TERRACE.

See Marsh lane.

MARYVILLE COTTAGES.

See St. George's road.

MAUD'S ELM COTTAGES.

See Swindon road.

MAUD'S ELM TERRACE.

See Swindon rd.

MAUDVILLE.

See Swindon road north.

MAYFIELD COTTAGES.

See Moorend road.

MELROSE COTTAGES.

See Rosehill street.

MELTON TERRACE.

See Ryeworth road.

MELVILLE TERRACE.

See Swindon road.

MERESTONES ROAD, from The Park.

Smith William Thomas (Merestone)
 .. here is footpath to Shurdington ..

MERSEA HOUSE.

See Bath road.

MILL LANE. Prestbury, from Southam rd.

North side.

Fox Miss (Dormans)
 Apperley Miss (Woodgreen)
 here is Queen Wood gro
 Midwood Misses (Knoll Hill bc)

MILL LANE—continued.

Chamberlayne Maurice E. (Home farm)
Seabrooke Sir Jas. Herbt. K.C.I.E. (Wayside)
Broun Jn. Alex. C.S.I., I.C.S. (ret.) (Lower mill)

South side.

Peters Fredk. (Prestbury Court cott)
Gordon-Smith Mrs. (Burnside)
Cole Wm. (Hill cott)
Leschallas Capt. H. P. (White hill)
Birt Mrs. (Mill Farm cott)
Tibbles Geo. (Mill Farm cott)

MILL STREET, Prestbury, from The Burgage.

North side.

Southam cottages.

- 1 Fry Fras
- 2 Harrison Jn
- 3 Witts Fredk
- 4 Drew Mrs. E

Pockett Mrs. Emma, beer retr
Wiggett Alfd. dairyman (Church frm)
Baghot de la Bere Mrs. (The Cottage)
South side.

Vine Tree inn, Fricke Thorn
St. Mary's Church
Pitman Mrs. (Salisbury cott)
James Frank (Ivanhoe)
Martin Alfd. (Offenham)
Cole Chas. (2 Ivy cott)
Cole Mrs. (1 Ivy cott)
Kenrick Wm. (Eastbourne cott)
Evans Chas. (Morningside cott)

MILLBROOK PLACE.

See London road, Charlton Kings.

MILLBROOK STREET, from Gloucester road.

North side.

.. here is Old Millbrook terrace --
Old Millbrook cottages.

- 1 Bowen Miss
- 2 Drury Geo
- 3 Cook Charles Percival

Brighton cottages.

- 2 Bowles Charles James
- 3 Ricketts Albt. shopkpr
- 4 Fisher Ernest Charles
- 5 Brown Harry

Devon villas.

- 1 Sims Ernest Victor, cycle repr
- 2 Copp Arthur Frederick
- 3 Mills Albert Thomas
- 4 Morris Edward William Joseph

Breeden Thomas Edward, coal merchant (Major's cottage)
Perrins Mrs. (Alstone lawn)
Hunt T. & Co. haulier (Hyde villa)
Ashfield Walt. firewood dlr
Whiffen Morton Walt. (Chelt cottage)
Railway Mission Hall

Denmark cottages.

- 1 Wheeler Fras. Fredk
- 2 Theobald George
- 3 Longney Granville
- 4 Wynn Mrs
- 5 Smith Albert Edward, shopkpr
- 6 Walker John

..... here railway crosses
Alstone Spa (Geo. Ballinger, propr)
.... here is Great Western rd

South side.

Millbrook terrace.

- 1 Moulder Albert
- 2 Cummings Benjamin
- 3 Tidmarsh Charles
- 4 Evans Frank Edward
- 5 Jackson George Hubert
- 6 Copp Arth
- 7 Mann Ronald Charlie
- 8 Ames Frederick Thomas
- 9 Claridge Mrs
- 10 Goudge Fredk. Wm
- 11 Webb George
- 12 Hole Sidney Herbert
- 13 Meredith Ernest William
- 14 Gittings Mrs
- 14 Gittings Percy, boot repairer
- 15 Prewen Misses
- 16 Fry Harry Ewart Webster
- 17 Castleton Edmund
- 18 Collingbourne Thomas Charles
- 19 Jones Arthur
- 20 Barlow Cyril
- 21 Yeates Jesse Wilson
- 22 Wood Miss
- 23 Francis Wm
- 24 Mustoe Mrs
- 25 Drinkwater Frank
- 26 Hancock Saml. Chas. boot repr
- 27 Tanner William
- 28 Stoa William James

- 29 Locke Samuel
- 30 Hopton Frederick George
- 31 Healing Edwin Lewis
- 32 Williams Archibald
- 33 Claridge William Ewart
- 34 Denning William Henry

Brooklyn terrace.

- 1 Aldridge Benjamin Samuel
- 2 Wood William Ernest
- 3 Hughes Charles Richard
- 4 Vizard Harry
- 5 Phelps Miss Ada, upholstress
- 6 Townsend Chas
- 7 Phelps William Henry
- 8 Wynn Charles E

Brooklyn bank.

- 1 Denley Mrs
 - 2 Wilcox Frederick John
 - 3 Humphries John George
 - 4 Smith Mrs. T
 - 5 Richardson John
 - 6 Cooke Douglas Edwd
- here is Great Western ter
..... here railway crosses
.... here is Great Western rd

MILLBROOK TERRACE.

See Millbrook street.

MILLS COTTAGES.

See Alstone croft.

MILLVILLE COTTAGES.

See Cleveland street.

MILSOM STREET, from 206

High street to Swindon road.

West side.

Carpenter Arth. farrier
Cheltenham Education Committee,
metal work & wood work centre

Garden cottages.

- 7 Moss William John
 - 6 Pittman Frederick
 - 5 Steel George
 - 4 Jordan Miss
 - 2 & 3 Mitchell Mrs
 - 1 Karn Edward Charles
- East side.
St. Paul's Boys' Brigade (headquarters)
Bennett Albt. Jas. furniture remover
(Havana cott)

Beaconsfield cottages.

- 1 Newland Frederick
- 2 Bowstead Walter Harry
- 3 Poulson Henry George
- 3 Poulson William H. G. coal mer

Buckles cottages.

- 1 Peacy Walt. Fredk
- 2 Brotherton Chas
- 3 Richards Frederick

Andrews Mrs. (Melbourne cottage)
Rogers Mrs. (Sidney cottage)
Wakefield William, wheelwright
(Garden cottage)
Thompson Amos John, oxy-acetylene welder

MILTON COTTAGES.

See Church road, Leckhampton.

MILTON ROAD, St. Mark's, from Byron & Tennyson roads.

South-east side.

- 2 Allen Percival
- 4 Poulston Herbert
- 6 Farmer Jn
- 8 Smith Thomas Reginald
- 10 Fripp Paul A.R.C.A. (director of art Cheltenham Ladies' college)
- 12 Lane Chas
- 14 Davies Frederick
- 16 Fryer Mrs
- 18 Smith Albert Walter
- 20 Brown Ernest Alfred
- 22 Precious George
- 24 Foster William Hewitt
- 26 Oakley Chas. Percy
- 28 Green Frederick
- 30 Hartland William Alfred
- 32 Stubbs Richard
- 34 Turner Howard B
- 36 Nutbourne Frederick Walter
- 38 Skidmore Raymond William
- 40 Smith Wm
- 42 Bedford William Henry
- 44 Hearn Rupert
- 46 Wilson Henry R
- 48 Basher Edward George
- 50 Sheldrick Alfd. J
- 52 Matterface B. Chas. J
- 54 Hancock Albt. Victor
- 56 Cooke Stanley Cecil
- 58 Webb Cecil
- 60 Guest Jn. A
- 62 Teale Chas

MILTON ROAD—continued.

- 64 Littlefield Ernest
66 Lewis Harry
68 Williams Owen
70 Higham Fredk. Geo
72 Henderson Harry D
Morris R. Geo. (Woodside)
North-west side.
- 1 Ryland George
3 Cole Eric
5 King Fredk
7 Acton Wm. Hy
9 Earl Jn. Wm
11 Blatchford Charles Henry
13 Wilson Cyril Douglas
15 Pike Arthur
17 Munden Cecil George
19 Whitehead Thomas
21 Tippetts Thomas B
23 Gibb Christopher John
..... here is Shakespeare rd
25 Cooke James Thomas
27 Sturgess Chas
29 Smith Arthur James
31 Sutton Henry John
33 Smith Howard
35 Drew Arthur
37 Robson Frank H
39 Lloyd Horace James
41 Westcott Wm. H
43 Bubb Albert Henry
..... here is Byron rd
49 Hellis Wm
51 Townley Raymond Chas
53 Bastin Hubert
55 Allen Miss
57 Mace Walt
59 Oughton Mrs. M. H
- MITRE STREET**, from 24 Sandford street.
(No thoroughfare.)
West side.
- 2 Elmes John Ernest
3 Knight William Edwin
4 Sully George Edward
5 Avery Arthur Charles
6 Cole Wm. Chas
8 Adcock Sykes George
9 Empleton Harold Joseph
11 Wallis Arth. Geo
12 Ash G. E
13 Cox Geo
East side.
Simmonds Wm. Jn. (Melrose ho)
Adams George (Melrose cottage)

- May Mrs. (Adaville)
Gibbins Richard (Moreton cot)
Humphries Mrs. (Linden cottage)
20 Wiggett Mrs. Emma
19 Tracey Frank
18 Burgess Harry, window cleaner
17 Herbert Arthur Thomas
16 Ralph William
Breckin Herbert Henry (St. Ann's cottage)

MONA PLACE.

See Hale's road.

MONSON AVENUE, from St. Margaret's road to St. Paul's rd.
West side.

- 1 Betterton James
2 Wright William George
3 Cox Miss
4 Wickham Geo. A
5 Clancy Jas
6 Goodman Mrs. W. E
7 Burford John
8 Maxfield Robert Sidney
9 National Society for the Prevention of Cruelty to Children (Wm. Bonsor, inspector)
Broad Jn. Draper (Barrington ho)
Marks Frederick W. footwear specialist (works)
East side.
Fitz-Conroy Ambrose, photographer
- 10 Waite Harold Robert
11 Goddard Wm. Albt
12 Grace Edward
13 Maxwell James
14 Whiteman Mrs
15 Taylor Roland Roger
16 Abraham Kenneth B
.... here is Northfield passage

MONSON TERRACE.

See St. Margaret's road.

MONTAGUE LAWN.

See High street.

MONTPELLIER ARCADE.

See Montpellier street.

MONTPELLIER AVENUE, from Spa place.
East side.

- 1 & 2 Woodard T. B. Ltd. fishmngrs
3 Bennett Harry, hairdrrsr

- 4 CHELTENHAM CREAMERY LTD.** dairy. See advert
5 Wedberg C. & Son, tailors
5 Wedberg Carl
6 Crawford & Hobson, drapers
West side.
8 & 9 Locke Henry & Sons, bakers
10 & 11 Wilkins Charles E. grocer

MONTPELLIER DRIVE, from Bath road to Montpellier parade.
South side.

- Macaulay Edwin (Montpellier house)
Wood Frank (Fairholme)
Smith Col. Lionel F., C.M.G. (Loretto)
Creese Mrs. (Atherstone lawn)
.... here is Montpellier parade
North side.

- Carter Mrs. (Lonsdale house)
Glen Miss (Leeswood)
Gairdner Mrs. (Westhorpe)
Sessions Miss (Bibury)
Scott Stuart D., M.A. (Brabourne)
Mayne Mrs. (Cranleigh)
O'Brien Mrs. H. (St. Michael's)
Regent Hotel (Cheltenham) Ltd. (H. Wilkes) (Montpellier lodge)
..... here is Vittoria walk

MONTPELLIER EXCHANGE.

See Montpellier walk.

MONTPELLIER GARDENS.

See Montpellier walk.

MONTPELLIER GROVE, from Suffolk road to Montpellier ter.

- 2 Wheway Joseph
3 Blackstaff Miss Minnie, apartments
5 Mackenzie Mrs
6 Maxwell Col. Archibald Boyd
7 Collinson George Walton
8 Hodges Charles
9 Alington Gervase M.A
10 Phillips Mrs. M
11 Connor William George
13 Ayre Bernard J. H
14 Absalom Miss
.... here is Montpellier ter

- MONTPELLIER PARADE**, from Montpellier ter. to Vittoria walk.
5 Ramsay Brig.-Gen. William Alex Forster A. G. Foljambe M.D. (Calderwood)

IMPERIAL NURSING HOME

(Mrs. Nash, supt.). Telephone No. 2848

McLachlan Lt.-Col. Donald Maxwell (Glensanda)

.. here is Montpellier Spa rd ..
East side.

- Lloyd Mrs. Montagu (Canobie)
Wilson Mrs. E. T. (Westal)
Drake & Harris Misses, ladies' school (The Hall)
..... here is Montpellier dri.....

MONTPELLIER RETREAT, from Back Montpellier terrace to Suffolk road.

- 1 & 2 Hillenbrand Frederick
3 James Mrs
4 Hooper Hubert Charles
5 Leach Mrs
6 Jones Mrs
Fletcher Harry (Garden cottage)
7 Evans Chas
8 Elam Mrs. Annie
9 Partridge Hubert

Retreat cottages.

- 1 Bryant Mrs
2 Hooper Mrs

Cundy Regld. (Pear Tree cott)

MONTPELLIER SPA ROAD, from Montpellier walk to Montpellier drive, facing Montpellier gardens.**Spa place.**

- 1 Stone Mrs. Alice
2 Gooch Maj. C. E. H
2 Herne Harold Godfrey
3 Payne Mrs
3 Benney E. A. Sallis A. R. C. A. Lond
4 Tuthill Mrs. Allingham

Spa buildings.

- 1 Clissold Moreton
1 Hebden John Arthur
2 Waghorne Wm. Norman
3 Bick Edwin Emmanuel
4 Bubber Charles Hy. R. apartments
5 Jones Mrs. Lock
6 Eisen Charles Frederick, apartments
7 Green Miss Laura
7a, Day Mrs. J. Jerrett

- MONTPELLIER SPA ROAD—continued.
 8 Allen Frank Gordon L.D.S.R.C.S.
 dental surgeon
 9 Worsley Mrs. Annie
 10 Williams Miss Amelia & Smith
 Miss Isabel, apartments
 11 Brown Alex
 11 Penchöen Mrs. H. D
 12 Lucas Mrs. Agnes
 13 Scott Mrs. Mary
 14 Green William J

Bristol Tramway & Carriage Co. Ltd
 here is Trafalgar st
 Marsland Miss (Claremont lodge)

MONTPELLIER STREET, from
 Lypiatt road to St. George's rd.

East side.

- Thomson William J. chemist
 1 Sims George, fruiterer
 2 Barnett Chas. & Son, fishmngs
 3 Thorn Frederick, wine merchant
 4 Panter Fred, fishmonger
 5 Hancock William H. hair dresser
 6 & 7 The Promenade Furnishing
 Co. (E. W. Robinson), house
 furnishers. See advertisement
 8 Thomas W. & Son, tailors
 10 Bendall Wm. J. & Son, coal mers

Montpellier arcade.

- 12 Lasky M. & Son, antique dealers.
 See advertisement
 Alcock Ronald Cecil, philatelist,
 triangular specialist & stamp
 dealer. Telephone No. 2769.
 See advertisement
 14 & 15 Hughes Francis E. cycle
 dealer. See advertisement
 16 Shadwell Chas. Victor
 16 Cooch Mrs
 Maggi Mrs. Kate, confr. (West lo)
here is Queen's circus.....

West side.

Rotunda terrace.

- 1 Fildes Frank George, grocer
 2 Salisbury Arms P.H. Harry
 Evenden
 3 DAVIS & CO. fruiterers & florists.
 Telephone No. 3347
 4 Rogers Stanley, butcher
 5 Adkins Miss Eliz

- 6 Willett Miss L. A. confectioner
 & tobacconist. See advert
 7 Cheltenham Wireless Supplies Ltd
 8 Herbert & Cleo, grocers
 9 Dodson Miss Kathleen, fruiterer
 9 Daws-Marshall Mrs. Agnes
 10 Davis William George
 11 Arnold Frederick William, tailor
 12 Montpellier Post Office (all busi-
 ness except telephone) (Miss
 E. K. Mayall, postmistress)
 13 Bick Bros. portmanteau makers
 14 Barter George Frederick
 15 Norman Cecil, chemist (showrms)
 15 Isaacs Samuel Nathaniel
 17 Wiggins Wm. servants' registry
 office
 17 Green Mrs
 18 Spier Edwd. Fras. Jn. dentist
 19 Everiss Raymond E. beer retrlr
 21 Progress Boot Works. See advert
 Bullock C. & Co. motor engineers
 Burrows Press Ltd. printers
 St. Andrew's Presbyterian Church
 of England
 here is Fauconberg rd
 The Cheltenham Ladies' College
 (Lt.-Col. J. F. Tarrant, sec.)
 (Secretary's office)

MONTPELLIER TERRACE,
 from Bath rd. to Montpellier walk.

South side.

- Norman Jsph. (Hawthornden)
 Platt Miss (Royston house)
 Tanner Mrs. R. H. (Alfriston)
 Hopkinson Mrs. (Belgrave lodge)
 here is Montpellier grove
 5 Payne Miss L. L
 6 Charter Herbert Reginald
 7 James Mrs. A. B
 8 Mitchell Frederick William
 9 Drake & Harris Misses, girls'
 school hostel
 10 Sims Fred
 Webb Maj. Duncan (Delmar)
 16 Hancock & Rowe Misses
 17 Jarrett-Kerr Maj. Herbt. J
 19 Edwards Mrs
 20 Jenkin John Davies
 21 Cox & Dyke Misses, ladies'
 hairdrrsrs
 22 Paterson Jas. M.A
 here is Suffolk parade
 23 Knight E. J. & Son, builders

MONTPELLIER VILLAS, from
 Back Montpellier ter. to Suffolk rd.

East side.

- 1, 2 & 3 Bee Hive P.H. Wm. Ernest
 Machin
 4 Carpenter Allan Cuthbert
 5 Hawkins Robert
 6 Naylor Rev. Herbt. Stretton M.A
 7 Irons Mrs
 8 Cary & Travell, ladies' tailoring
 9 Herbert Henry
 10 Prosser Mrs
 11 Buzzard Fras
 12 Jones Hugh
 13 Taylor Thomas
 14 Burgess Mrs
 15 Straw George
 16 Cleo William Frederick
 17 Baylis Charles
 17a, Parsbo Hans P
 18 Craddock Chas
 here is Suffolk rd

West side.

- 21 Holloway Hy
 22 Moule Mrs
 23 Porter William Sampson
 25 Marsh Mrs
 26 Moore Mrs
 27 Astman Miss
 28 Price Wm
 29 George Miss, nurse
 29 Matthews Frederick Thomas
 30 Smith Ernest Wescott
 31 Wicks Mrs
 32 Wilnot Miss
 33 Husband Mrs
 34 Garner Mrs
 34 Graham Miss
 35 Dangerfield Wm
 35 Wingate S. Ryder
 36 Webbing Mrs. Beatrice H
 37 Foreshaw Mrs. Esther, aparts
 39 Preece Leonard A. W
 40 Botten Miss
 41 Bennett Harry
 42 Fox Frederick Charles
 43 Cox Albert John & Son, boot mas

MONTPELLIER WALK, from
 Montpellier av. to Montpellier ter.

West side.

- National Provincial Bank Ltd.
 (Harold Walford, manager)
 Wilding W. & N. fancy drapers
 (Hanover ho)

- 24 Charles G. Wolseley
 25 Newton Cecil M.A
 26 Watts Miss Mabel Beatrice
 L.R.A.M. teacher of music
 27 Walker Miss
 27 Seton Mrs
 Cheltenham Voluntary Health
 Society (Infant Welfare Centre)
 (Miss I. Seton, sec)
 28 Fawdry John
 29 Lane Mrs
 30 Meek Miss Susanne, antique deahr
 Beckinsale Edwin Winslow
 (Hollinwood)
 31a, Hardwick Miss
 McOustra Oswald Edgar Jn.
 F.R.C.S.Eng., L.R.C.P.Lond.
 physcn. & surgn. (Beaufort ho)
 31 Willis Rev. Frederick Wm. M.A
 32 Shipcott Mrs. Elizabeth, aparts
 33 King Miss Beatrice M. aparts
 34 Bourton Alfd. J
 35 Gamage Miss
 36 Harding Charles E. apartments
 37 Mapp Charles Richard
 39 Liggins Joe
 40 Haddon Mrs
 41 Geddes Miss
 41 Manford Mrs
 42 Bromage Mrs. Emma
 43 Woods Mrs. A
 44 Davis Miss E. Jane, apartments
 45 Sweet Miss Edith, apartments

Glendale house.

- Smithers George, ladies' tailor. See
 advertisement
 Harvey Mrs. Melville
 Escombe Mrs

Beechwood house.

- Power Thornton Manley
 Thomas Brig.-Gen. Hy. Melville
 C.M.G., D.S.O

- Edwards Mrs. Louisa, apartments
 (Loreburn)
 Popular Café (The) (Mrs. H. M.
 Cobbold, proprietress)

North side.

- here is Montpellier par
 Langton Garage (V. E. & A. M.
 Warren), cars for hire
 here are Montpellier gdns....
 here is Montpellier walk

MONTPELLIER WALK—continued.

- 1 Phillips John Victor, hatter
- 2 Scott Walter James, confectioner
- 3 Gibbs William Hy. wool warehouse
- 4 Thornton Madame Sybil, milliner
- 5 Bick Harry Augustus, jeweller
- 6 Wilson William, tailor
- 7 Watts W. & Son, hair dressers.
See advertisement
- 8 Scudamore Brothers, boot makers
- 9 Cooke William A. watch maker
- 10 SPENCE MADAME J. costumier
- 12 Boyce William Henry, boot maker
- 13 Creese Alfred Loxley, draper
- 14 Gauntlett Geo. Frederick, grocer
- 15 NORMAN CECIL,
Perfumery & toilet preparations
Choice selection of wines

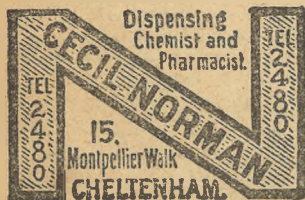

Wireless apparatus
PHOTOGRAPHIC GOODS

- 16 WELLS WILLIAM, fruiterer
- 17 STRANG R. & SON, iron-
mongers. See advertisement
- 18 George's Ltd. bakers
- 19 & 24 Bick Bros. portmanteau mas
- 20 Burns James & Co. tailors
- 21 Richards Thomas J. watch maker
WALTON MADAME E. court
dress maker
- 23 Gillott & Furze, wine & spirit
merchants
- 23 Herbolt Arthur
- 24 & 19 Bick Bros. portmanteau mas
- 25 Wright Fredk. Ltd. bookseller
Rotunda Lecture Hall
Wright Fredk. Ltd. tobacconists
Lloyds Bank Ltd. (Edgar William
Garland, manager)
Montpellier Rotunda (Mont-
pellier Rotunda Co. Ltd. pro-
prietors; G. H. Phillips, sec)
Christadelphian Meeting Room
Thomas W. & Son, tailors (Or-
mond ho)

Montpellier exchange.

- 3 Gastrell F. & Son, booksellers,
stationers & news agents
Gastrill Mrs. F. F
- 2 Smith Nathaniel & Co. chemists
- 2 Hutcheon Alexander Brown
- 1 Barclays Bank Ltd. (R. W.
Alcock, manager)
- 1 Bee Fredk. J
East side.

Montpellier gardens.

Bunce Arth. Jsph. (Montpellier lo)

MOOREND COTTAGES.
See Moorend crescent.MOOREND CRESCENT, from
Moorend street to Moorend rd.
North side.

- Bartlett William Hy. John, laundry
(Thorncliffe)
Kent Ernest G. (Brightonville)
Lacey Geo. boot repr. (Brightonville)

Georgina villas.

- 1 Pearce Miss
- 2 Young Fredk. Wm

- Lansdowne Henry (Eaton cottage)
Steel Mrs. (Cowley)
Hope Andrew (Becksford cottage)
Jennings Mrs. (Tickford cottage)
Seymour Walter (Farleyville)
Willis Hy. Bourne (Woodbine cott)
Oldridge Wm. Jas. (Wynhurst)
Peart Geo. Albt. (Grantham villa)
Holmes Charles Alex. (Tenby cot)
Holtham Onslow E. (Radnor)
Parker Thomas (Harborne)
Holmes Miss (Holmeville)
White John (Burdockville)
Jeanes Edward (Hertford)
Tucker William (Malverna)
Hyett Leonard (South cottage)
Evans Mrs. (Whitville)
Booy George Edward (Johnville)
Lance Miss (Clareville)
Capper Miss (Ferncliff)
.....here is railway bridge.....

Malvern cottages.

- 1 Lyes William
- 2 Slatter John James
- 3 Townley Mrs
- 4 Sables John Thomas
South side.
Allen Alfred George (Coggershall)

Malvern villas.

- 1 Downham Daniel Dean
- 2 Acock James

Houghton Charles G. (Rudford)
Bloxsome Arthur W. (Landscape)

Ferndale cottages.

- 1 Poulton Frederick
- 2 Barnfield Mrs
..... here is railway bridge
- Maund Richard (Tel-el-Kebir)
- Bayliss Mrs. (Westall)
- King Cecil Leslie (Blenheim)
- Whiting Edwin (Marion)
- Lalley Thos. (Ashburnham cottage)
- Millward John A. (Packington villa)
- Robinson John Hy. (Cederville)
- Hayward Victor (Lawsonville)

Claydon villas.

- 1 Slade Ernest John
- 2 Galley Thomas

Victoria parade.

- 1 Backinsell Mrs
- 2 Littlewood Wm. Jn
- 3 Martin Mrs
- 4 Aldridge Wm
- 5 Pearce Ernest Charles
- 6 Hopkins Ernest William

Mitchell Charles Henry (Mayhurst)
Brace Henry (Labonella)
Mourbey Alfred Wm. (Glendale)
Mills Mrs. E. B. (Glendale cottage)
Pearman Miss (2 Pembroke villas)
Pates Frederick (Rippledale)
Pates Ernest, greengro. (Rippledale)

Morton cottages.

- 2 Young Fred
- 1 Fowles Edward William
- 1 Fowles Ernest T. taxi for hire

Moorend cottages.

- 2 Martin Albert Sidney
- 1 Wallace Isaac

Watts Frederick (Brooks cottage)
Bond Miss (Gale house)

Letchmoor villas.

- 2 Mustoe Alfred Benjamin, sen
- 1 Gastrell Geo

Linton villas.

- 2 Martin Herbert James Pollard
- 1 Robinson Albert Frederick

MOOREND GROVE, from Moor-
end road.

.... here is Moorend Park rd
Thornhill Albt. Tugwell (Southern-
down)
Gale Lt.-Col. Ernest S. (Lyndale)
Yewens Mrs. (Roxborough)
Cadwallader Rashleigh Marchant
(White lodge)
Close Col. F. M., O.B.E. (ret.)
(Wolverton)
Davies Elwyn Thos. (Rosslyn)
Brown Charles C.I.E. (Southend lo)
.....here is pathway leading to
Leckhampton Church....

MOOREND PARADE.
See Moorend road.MOOREND PARK ROAD, from
The Park to Moorend road.

North side.

Saunders Mrs. E. L. (Pine lodge)
Bond Miss (South lawn)
.... here is Shurdington rd
Duke Col. John Charles (Gwynfa)
Wyatt Algernon H. (Wingrove)
Watson Lt.-Col. Chas. H., D.S.O.,
I.M.S. (ret.) (Del Rey ho)
..... here is railway bridge

Baldock Mrs. (Tortworth house)
Reid Miss Maitland (1 Moorend Park
lawn)
Malloney Mrs. (2 Moorend Park lawn)
Reid Miss Alice B. (Kilbeg)
Wishart Miss Georgina (Kilbeg)
Walker Col. John N. (Sandhurst)
Smith Stuart (Stadacona)
Bell Capt. Herbt. (Florenceville)
Berryman Rd. G. (Eastcombe)
Grinsell Miss (The Bungalow)

South side.

.... here is Shurdington rd

Leckhampton Hall.

- 2 Reeve-Tucker Mrs
- 3 Saint H. J

Pickering Jsph. S., M.I.C.E. (Charn-
wood)

Yeanan Ian D. (Leckhampton lo)

MOOREND PARK ROAD—continued.
 Garrett John Hy. M.D. (Bretforton)
 Harrington Mrs. (Craigleith house)
 Wadham Maj. Gerald D. (Glenthorne)
 here is railway bridge
 Solley Chas. Jn. (Lechantone)
 Emery Fredk. Wm. M.D. (Sunny
 patch)
 Hall Charles Frederick, market gar-
 dener (The Grove)
 here is Moorend grove

MOOREND PLACE.

See Moorend road.

MOOREND ROAD, from Leck-
 hampton road to The Hall road.

South-west side.

Rosebank.

- 1 Negus Montague Ellis
- 2 Sansom Albt. Hy. photographer

Joyner Sydney Herbert (Fernbank)
 Jenkins George (Moorend villa)
 Short Henry Cuthbert (Hill view)
 Ledicote Mrs. (Yarnton)
 here is Moorend crescent
 Price Jn. Wm. (Angulas villa)
 Powell Mrs. (Angulas)

Moorend place.

- 1 Kent Harry
- 2 Clark Samuel
- 3 Keylock Harry

Providence place.

- 1 Webb Mrs
- 2 Kelly Francis Henry
- 3 Brookes John
- 4 Bendall Leonard Thomas

Worsfold Wm. Jn. (Alberta)
 11 Harley Wm. L. grocer
 Olivant Jn. Hy. (Horncastle)
 Comely Mrs. (Seacroft)

Gordonville.

- 1 Harman Miss
 - 2 Martin Thomas Henry
 - 3 Hughes Mrs. Kate
- here is Gordon rd

Brighton villas.

- 3 Stancombe Mrs
- 2 Bellew Miss

1 Reading Miss

Bond Mrs. (Beaconsfield)
 Harvey William Hy. (Bransford)

Moorend parade.

- 1 Harley William
- 2 Boddington Charles William
- 3 Hawker Mrs
- 4 Jaynes Wm. baker
- 5 Preece Herbt

Morse Arthur (Moorend cottage)
 here is Moorend Park rd....
 here is Moorend grove.....
 South-east side.

Winterbotham Sir Henry Martin
 K.C.S.I., J.P. (Wychbury)

North-east side.

Cheltenham Corporation (Leck-
 hampton depot)
 24th Cheltenham (Leckhampton)
 B. P. Scouts (headquarters)

Stevens Harold Beresford (Ivymead)
 Ballinger John F. (Gothic cottage)
 Bendall Alfred Thomas (Homeland)
 Weaver Miss (Maryville)
 Moon Miss (Ecclesburn)
 Allen John (The Bilands)
 Trye Capt. Jn. H., C.B.E., R.N.
 (ret.) (The Grotto)

North-west side.

Delmar-Williamson Fredk. (Firs lo)
 Beard Richard Fredk. (Thornville)
 Duckworth Mrs. E. E. (Rosenhoe)

Mayfield cottages.

- 1 Bradley James, hair dresser
- 2 Wadley Richard Thomas
- 3 Cuthbert Percy

Harper Thomas Hy. (Prospect cot)

Firs view.

- 1 Kemble Mrs
- 2 Prust Archibald Frank
- 3 Hill Miss Annie Eliza

Perkins James (Crippetts view)
 here is Prospect pl.....

MOOREND ROAD, Charlton
 Kings, from Cirencester rd. to
 Sandy la.

South side.

Bullock Mrs. (Park grange)
 here is Newcourt rd

Morgan Wm. (Moorend Park cott)
 Clissold Alfd. H. (Moorend Park cott)
 Moorend Park Hotel (F. Idiens,
 propr)

Burrows Geo. Fredk. farmer (The
 Withyholts farm)
 Georges Col. Hy. Wallace Edgcombe
 (The Withyholts)

North side.

Buckley Fras. (Lal-Koti)

MOOREND ST. from Shurding-
 ton road to Croft street.

North side.

- 1 Elliott Alwin Arthur
- 2 Woodward Miss
- 3 Wilson Ernest, paperhanger &
 house decorator
- 4 Slatter Misses
- 5 Granville Harold Arth
- 6 Mason James
- 7 Mason Henry
- 8 Hooper Henry Edwin
- 9 Davis Mrs
- 10 Purser Charles James
 here is Short st.....
- 11 Edmonds James Robert
- 12 Mustoe Miss
- 13 Daniels Thomas Clement
- 14 Lewis James Henry
- 15 Ashley Wm. Jn. K. cabinet maker

South side.

Oakey & Gilder, beer retlrs. (off
 licence) (Daubney ho)

- 16 Langfield Mrs
- 17 Keyse Mrs
- 18 Weaver Harry George
- 19 Clift William John
- 20 Vaughan George
- 21 Fryer Frederick Jesse
- 22 Jones John
- 23 Slatter Miss
- 24 Willevisse Henry Charles
- 25 Privett Thomas James
- 26 Bowers Frederick
- 27 Caines Mrs
- 28 Rose Miss
- 29 Johnsey Miss
- 30 & 31 Somerset inn, Peter Barnfield
- 32 Mace William George
- 33 Godwin Francis William
- 34 Hands Jn. Hy. jun
 Percy John (Rhodeville cottage)
- 35 Challoner Thomas
- 36 Tea William

- 37 Martin William Albert
- 38 White William Thomas
- 39 Bullock John Thomas

Belmont cottages.

- 1 Norris Mrs
- 2 Allsworth Ralph Leonard

MOOREND TERRACE.

See Croft street.

MOOREND VILLAS.

See Shurdington road.

MOOR'S GARDENS.

See Tewkesbury road.

MORETON PLACE.

See Brookway rd. Charlton Kings.

MORETON TERRACE.

See Brookway rd. Charlton Kings.

MORGAN'S COTTAGES.

See Duke street.

MORLEY TERRACE.

See Fairhaven road.

MORTON COTTAGES.

See Moorend crescent.

MOSSLEIGH TERRACE.

See Great Western road.

MOTCOMBE VILLAS.

See London road.

MOTTISFONT COTTAGES.

See Ryeworth road, Charlton Kings.

MOURFORD COTTAGES.

See Ryeworth road, Charlton Kings.

MUNICIPAL OFFICES.

See Promenade.

NAILSWORTH COTTAGES.

See Swindon road.

NAILSWORTH TERRACE.

See Hereford place.

NAPIER COTTAGES.

See Ormond place.

NAPIER HOUSE.

See Pittville.

NASH COTTAGES.

See Hayward's road.

NATTON COTTAGES.

See Ham rd. Charlton Kings.

NAUNTON COTTAGES.

See Naunton lane.

NAUNTON CRESCENT, from
Francis street to Naunton lane.

North side.

- 1 Turner Ernest
- 2 Goodridge Albert
- 3 Cooke Matthew
- 4 Day Mrs
- 5 Twinning Albert Edward
- 6 Goodridge Henry
- 11 Joyner Wm. jobbing gardener
- 12 Bennett Arthur Charles
- 13 Beale Wm. Chas
- 14 Hunt Mrs
- 15 Nation Albert
- 16 Hoare Mrs
- 17 Mustoe William Alfred
- 18 Tanner Arthur John
- 19 Harding Tom
- 20 Blandford William
- 21 Ralph Miss
- 22 Coates Albert Edward
- 23 Pates William John
- 24 Mourton Jn
- 25 Hart Harry Barnfield
- 26 Hooper Albert Edgar
- 27 Hawkins Albert Edward
- 28 Hounslow Mrs. L
- 29 Bateman George Frederick
- 30 Lewis Alexander
- 31 Boyle Henry, laundry
- 32 Milward Ernest Howard
- 33 Hill James
- 34 Munday David William
- 35 Mills Emmanuel
- 36 Ford Edwin
- 37 Jenkins Miss Winifred, shopkpr
- 37 Manton Reuben
- 38 Hopkins Hy. Ernest Wm
- 39 Ford Theodore
- 40 Pidgeon William Thomas
- 41 Jenkins Henry J
- 42 Wheeler Charles William
- 43 Winters William
- Orvis Ernest Geo

- 45 Hawker George John
- 46 Gastrell Fras
- 47 Bendall Archibald
- 48 Lord Walter
- 50 Powell Mrs. L
- 51 Reay Wm. M
- 52 Carter Harry
- Skinner Frank E. (Millville)
- Poulton Mrs. H. M. (Medina)
- here is Naunton la
- South side.

- 69 Willmott Wm. Thos. basket ma
- 70 Tyler Mrs
- 71 Twine James
- 72 Shill Thos. Sam
- 73 Clark Charles Thomas, builder
- 74 Fluck Hubert
- 75 May William Ewart
- 76 Blissett Christphr
- 77 Cox Wm. Jn. Chas
- 78 Zebedee Mrs
- 79 Gillett William Henry
- 80 Martin William
- 81 Jones Mrs
- 82 Brooks Fredk. Wm
- 83 Clark Miss
- 84 Pearce Miss
- 85 Beamish John
- 86 Beck Charles Richard
- 88 Beal Mrs
- 89 Iles Thos
- 90 Smith Jn. Jas
- 91 Payne Frederick
- 93 Moss Alex. Victor, shopkeeper
- 94 Cragg Miss
- 95 Burcher Mrs. M. A
- 96 Keane Bernard
- 97 Fletcher Geo. Thos
- 98 Page Joseph
- 99 Parker Mrs
- 100 Shipway Arth. Wm
- 101 Knight Frank
- 102 Sims Ernest Hy
- 103 Zebedee Ernest
- 104 Wallis Mrs. Alice
- 105 Cotton George
- 106 Zebedee Miss Alice M. shopkpr
- 106 Lawrence James
- 107 Alcock Ernest, butcher
- 108 Russell Job
- 109 Swordy Mrs
- 110 Morgan Mrs
- 111 Bradshaw Arthur Llanely
- 112 Ford Mrs
- 113 Hoare Mrs. May L. greeng
- 114 Harding Alfred

- 115 Edmunds John
- 116 Clark Mrs
- 117 Bartlett Mrs
- 118 Winning John
- 119 Poulson Ralph
- 120 Bryan Geo
- 121 Turner Miss
- 122 Humphries Frederick
- 123 Betteridge Thomas
- 124 Tidmarsh Thomas
- 125 Sadler Joseph John
- 126 Waite Frederick

NAUNTON LANE, from Thirle-
staine road to Leckhampton rd.

South-east side.

- here is Whitecross sq
- Mayo George Bartholomew, nursery-
man (Ellenville)
- here is Naunton Park rd
- Hay Cottage Homes
- Naunton Park Recreation ground
- Naunton Park Council Schools
- here is Churchill rd

Mapledene cottages.

- 18 Smith Mrs. A
- 17 Brown Mrs
- 16 Harvey John Cuthbert
- 15 Denham Wm. H
- 14 Johns James Caleb, shopkeeper
- 13 Owen Mrs
- 12 Musson George
- 11 Rutland William Thomas

Oak cottages.

- 1 Caudle Chas
- 2 Clutterbuck Henry

Mapledene cottages.

- 10 Taylor Jsph. Hy
- 9 Cox William Edward
- 8 White William Henry
- 7 Seymour George
- 5 Newman James Hy. decorator
- 4 Taylor Walter
- 3 Payne Frederick George
- 2 Hunt Thomas
- 1 Cook George

Naunton cottages.

- 1 Saunders Frederick
- 2 Gregory John
- 3 Harding Walter

SHILL THOMAS SAM, timber
merchant & saw mills (works).
Phone 2280

Shill Miss Olive (Aroff)

Shill Arth

Richings Miss Louisa, laundry
(Hazelyville)

Jeanes Mrs. (Lyefield)

Gospel Mission Hall

Price Arthur Sidney, furniture mfr

Smith Thomas Wm. (Maida vale)

Smith T. W. & Sons, saw mills

Moss Mrs. (Rivelin)

Jones Tom (Fincairn)

Beatty Mrs. (Ennersdale)

Mitchell Miss Mabel, shopkeeper
(Bargate)

Mitchell Henry (Bargate)

Minty Frederick John (Trevone)

Morris Hy. Eyre (Gotham)

Bendall John D. & Sons, builders

Trowscoed avenue.

Kerr John (Inverkip)

Maddison Miss G. (Ivordale)

Davis Mrs. Lloyd (Montgomery)

North-west side.

Park View terrace.

- 8 Jenkins Frank Alexander
- 7 Holbourn Harry
- 6 Ball Mrs
- 5 West Alfred
- 4 Commin Miss
- 3 Mills Herbert John
- 2 Pilgrim William
- 1 Durn William

.... here is Naunton crescent

Langley villas.

- 1 Thomas William
- 2 Read Freeman

St. Clair villas.

- 1 Harrowsmith Ernest
- 2 Silvester James Andrew, piano-
forte tuner

Fogerty Harold (Sunnyside)

Williams John A. photographer
(Manitou)

Hunt Edward (Lycheroff)

Lock John (Holditch)

Stokes Mrs. (Lynton)

Woodrow John G. (Saskatoon)

NAUNTON LANE—continued.

Naunton villas.

- 6 Paish Charles Henry
5 Wynn Mrs
4 Knee William Thos. insur. agnt
3 Boyle Albert Thomas
2 Owen George Wilmot
1 Jones William
.... here is Fairfield parade

Leicester terrace.

- 22 Millard Ernest Jn. & Son,
secondhand harness dlrs
21 Preece Mrs
20 Chamberlain Ernest Alfred, boot
repairer
19 Barry James
18 Hemming Alfred John
17 Tibbits Frank
16 Brien Mrs
15 Harding Francis
14 Davis John Alfred
13 Roberts Albert George
12 Lush Herbt. Hy
11 Bullock Algernon
10 Edlington Frederick
9 Birt George William
8 Downham Miss
7 Davis S. & Son, upholsterers
6 Hunt George
5 Govey John
4 Batchelor Miss
3 Watkins Fras. Jn
2 Burrows Albert Joseph
1 Gardner Percy

Chamberlain Sidney (Arosa)
Copestake Herbert (Ashton)
Smith Daniel Nelson (Hillview)
Annis William (Cymric)

..... here is Fairfield walk

.... here is Leckhampton rd

NAUNTON PARADE, from 41
Up. Bath rd.

North side.

- Millard E. J. & Son, metal mers
1 Dodwell Alfred James
2 Rennie John
3 Margetts Thomas
4 Bellamy James Nathaniel
5 Telling Tom Hedges
Providence Chapel (Strict Baptist)
Tillion Mrs. (Providence cottage)

- 6 Shurmer Horace
7 Smith Henry
8 Darter Lewis
9 Peacey Mrs

South side.

..... here is Exmouth st

Seward Walt. F. bldr. (Glen Avon)
Hoare John (Coronation villa)
Griffiths Mrs. (Oakville)
Cox John William (2 Clarehurst)
Wyborn Thomas (1 Clarehurst)
Wellington Richard (Karenza cot)

NAUNTON PARK ROAD, from
Old Bath road to Naunton lane.

South side.

Eastoe Robt. Edwd. (Merlin vil)
Bradshaw Hy. James (Cardston)
Nott John S. (St. Ives)
Westborough Jsph. T. (Glencoe)
Hughes Fras. E. (Edmondscote)
Prust Albt. Edwd. (Hadleigh)
Franks Wm. Edwd. (Haytor)
Barrett Mrs. (Corndean)
Godfrey Robt. Arth. (Sudeley)
Baird Stewart (Lulworth)
Whyton John Walter (Kincora)
Jenkins Iltyd Chas. (Ingleside)
Clare Miss (Lanson)

- 22 Marshall John
21 Mallinson John Herbert
20 Bradbury Herbt. L
19 Hooper Geo
18 Hedges Lionel P
17 Hawkeswood Geo. F
16 Parker Harry
15 Ball Franklin Knowles
14 Parker Thos. Rt
13 Chapman Geo
12 Whatteller Miss
11 Trump Thomas
10 Clark Harry Sydney
9 Elmes Robert
8 Rae Geo
7 Crankshaw James
6 Cypher Bert Cornelius
5 Branch Henry Edward
4 Burford Mrs
3 West Frank
2 Hill Frank
1 Stephens Walt. J

North side.

Chesney William Edwd. (Rosemary)

NAUNTON TERRACE, from Elm
villa, Exmouth street.
(No thoroughfare.)

- 1 Selley Herbt
2 Mayfield Mrs
3 Short Miss
4 Hoskins Thomas Edgar
5 Russell Miss
6 East Charles Frank
7 Greenhill Francis Wm. Henry
8 Turner Victor Charles
9 Bullock Mrs. E
10 Stoneman Miss
Emmanuel Church
Fluke Mrs

NAUNTON VILLAS.

See Naunton lane.

NELMES ROW.

See London road, Charlton Kings.

NELSON BUILDINGS.

See Wellington passage.

NEW BARN LANE, Prestbury,
from Prestbury rd.

(Letters received direct from Chel-
tenham.)

North side.

Inglis Maj. Lionel (Inglisby)
Mander Geo. Arth. (Polo view)
Jones Fredk. Chas. (Hill view)
Smith Jn. (Windermere)
Fuller Mrs. (St. Mary's cott)
Mander Arth. Thos. (Polo villa)
Laight Wm. (6 Elmfield cotts)
Beard Hy. R. (Windyridge)
Hood Jn. F. (Grey Enars)
Sykes Mrs. (Aingarth)
Taylor Albt. Edwd. (The Leys)
Bateman Fredk. (Polodene)
Stroud Arth. E. (Lebanon)
Cheltenham Polo Club (Chas. Turk,
sec)

Bunce Thos. (Parkway)
Bowd Walt. Hy. bldr. (Ivino)
Roach Jn. (Lindum)
Bowl Thos. (Bramley)
Knight Mrs. (Hillingdon)
Davis Wm. Jsph. (Whytecot)
Boaler Cornelius E. (Elmfield cott)
Goode Elton Ambrose (Dynevor lo)
Gwynne-Thomas Mrs. (Brockworth
lodge)

Pudge Jas. Fredk. Wm. (Elmfield)
Corbett Geo. (Park view)
..... here is Evesham rd

South side.

Wood E. Lawrence (Walnut cott)
Stephens Wm. Jsph. farmer (Starve-
hall farm)
..... here is Albert rd

Tarren Jas. Wm. (Elms Court cott)
Waller Jas. (Rosehill gdns)
Jellings Albt. (Rosehill gdns)

NEW STREET, from Ambrose
street to Great Western road.

North-west side.

1 Higgins Harry Ltd. pawnbrokers
5 Williams Edward Ivan
Lane & Williams, house furnishrs
.... here is passage to High st
Dickenson Mrs
8 Mills Mrs
9 Cossens George
10 Davies David James
11 Crispin inn, Harry Turner
12 Ash Miss
13 Guppy Robert
15 Lunn William
16 Huln Albert, boot repairer
17 Hawker Oliver Noble
18 Broom Mrs
19 Davis Fred
20 Evans Frederick Thomas
20a, Huln Albert
21 Wakefield Thomas Jas. shopkpr
Clements Geo. Hy. (King's Head
cott)

Leckhampton view.

- 1 Bettridge Alfred Mark
2 Evans Arthur F

Such John L. (Belle Ewart)
Townley Harry M. (Hollie cottage)
Stanley Miss (Stanley cottage)
Gibbins Sidney Arth. (Knapp farm)
..... here is Grove st

NEW STREET—continued.

- Knapp inn, Mrs. Edith Annie Johnson
 43 Alsop Robert
 44 Brewster Ernest Thomas
 46 Lewis William Frederick
 46 (back of) Mitchell Jn. Wm
 47 Poytress Frederick Bertram
 47 (back of) Weeks Wilfred
 here is Burton st
 Welsh Harp P.H. Chas. Hy. Sargent

The Knapp.

- 1 Tapp George Percy
 2 Wilhams Francis Oliver

The Compasses inn, Geo. Whittern

- South-east side.
 here is Chapel st.....

Hinckley cottages.

- 1 Mitchell Albert Arthur
 1 Tow Thomas, hair dresser
 2 Jones Mrs. A
 3 Mayall William

Hylton place.

- 1 Ursell Edward
 2 Broom Francis John
 3 Powell-Mew Miss
 .. passage here to Knapp rd ..

New Street terrace.

- 7 Richards Jas
 6 Mustoe Charles Frederick
 5 Crowther Andrew Alexander
 4 James Walt. L.
 3 Pike John Alfred
 2 Cook Edwin George
 1 Cook Thomas

Oolite.

- 2 Clements William
 1 Youngman John Fitts
 here is Knapp rd.....
 Railway inn, John Green

Knapp place.

- 1 Richards Charles Leonard
 2 Richards John Samuel
 3 Richards Samuel
 4 Richards George Thomas
 5 Johnson Thomas
 6 Smith George
 7 Garrett Mrs
 8 Hall George Ernest

Great Western Rly. Coal Depot

- Jordan Henry & Co. Ltd. coal merchants. See advertisement
 Richards W. D. Ltd. potato mers
FARRAR WILLIAM D. coal & coke merchant. Tel. No. 2220
 Webb Brothers Ltd. coal merchants
 Williams John & Co. (Cheltenham) Ltd. coal merchants. See advert
 Anglo-American Oil Co. Ltd. (depot)
 Stevens & Co. coal merchants. See advertisement

Knapp cottages.

- 2 Taylor Frank
 3 James Frederick Charles
 here is Great Western rd....

NEW STREET, Charlton Kings,
from Horsefair st. to Church st.

- Thorne Mrs. A. (Fern cott)
 Barnes Albt. (New Street cott)

NEW STREET TERRACE.

See New street.

NEW'S COTTAGES.

See Alstone lane.

NEWBURY COTTAGES.

See Queen street.

NEWCOURT ROAD, Charlton Kings,
from Cirencester rd. to Moorend rd.

- South side.
 Lord Mrs. Emily (Bafford ho)
 Diamond Sanitary Laundry Co
 Tysoe Harry

North side.
 Cross Misses (New court)**NEWENT PLACE.**

See Marsh lane.

NORMAL TERRACE, from 187 High street to Swindon road.

- West side.
 Bowd Wm. C. (Beckingsale cott)
 Candy Wm. china riveter (works)
 18 Jones Mrs
 17 Ovens John Percy
 16 Harris Jack
 15 Francis William Pitt
 14 Johnson Harry
 13 Sheen John

- 12 Ayres Harry Leonard
 11 Cooke William Jas. shopkeeper
 10 Taylor Herbert Harold
 9 Gibbins Willie
 8 Hill Mrs
 7 Brushneen Dennis
 6 Pryer Frank
 5 Williams Walter
 4 West Miss
 3 Mott James
 2 Harper Mrs. Eva, shopkeeper
 1 Jones Mrs

East side.

1a, Cypher Mrs

NORTH PARADE.

See Winchcomb street.

NORTH PLACE, from North street to 3 Clarence road.

East side.

- 1 Howlett Miss
 2 Gloucester Conservative Benefit Society (Jas. Jn. Wheeler, sec)
 2 Cheltenham Habitation of the Primrose League (H. Cox, sec)
 2 Day Bartholomew
 Hall Albert (Ingram house)
 Hall Mrs. J. aparts. (Ingram ho)
 5 Cooke Mrs. A. E. Tunley, aparts
 6 Grieve Mrs. J. M
 6 Marriott Miss E. B. artist
 6 Dean Miss
 6 Trim Edwd
 7 Eager Harry, builder
 8 & 9 Lance John & Co. Ltd. furniture depositories. See advert
 Boodle D. Gore Ltd. dentists (North house)
 Boodle Miss F. M. (North ho)
 11 Sperry Mrs. A. E. ticket writer
 Countess of Huntingdon's Connexion
 here is Warwick pl
 12 Taylor Bert Wm
 12a, Morgan Albt. Cyril
 12 St. Margaret's Dairy (Roy Prewett, proprietor)
 13 Smith Joseph, greengrocer
 14 Clinch William Henry
 Smith Thos. (Northfield ho)
 15 Jones Edward, decorator
 15 Jones Mrs. E. apartments
 16 Tarr James Mulhall
 17 Bucknell Miss

- 18 Walden William
 19 Cossens Robert
 20 Newton Mrs
 21 Stevens Mrs
 22 Pardington Miss Mary, dress ma
 23 Flowers George Wm. watch ma
 26 Skerry Mrs
 27 Brownhill Mrs. E
 28 Lusty Miss
 29 Bryant Mrs. E
 30 Siddal Mrs
 31 Harvey Phillip C
 32 Gay Chas
 33 London Clothing Co. Ltd. traveling drapers
 33 Murphy William Dunlop

West side.

- here is Northfield terrace....
 here is Northfield passage....
 Gay Harry William, beer retailer
 34 Jones Miss E
 34a, Smith Herbert
 34a, Smith Mrs. Clara, greengrocer
 35 Bennett Joseph
 35 Bennett William Hy. coal mer
 Bagg Arthur Baldwin (North lo)
 Howes Mrs. K. E. (Ashton villa)
 Griffin Edwd. J. (St. Margaret's vil)
 here is St. Margaret's rd
 Cheltenham General & Eye Hospitals
 Sadler Mrs. (Gordon house)
 Bowd Wm. Henry (Nash cottage)
 Bowd Mrs. Frances, aparts. (Nash cott)

NORTH STREET, from 131 High street to North place.

West side.

- 1 Stibbs & Son, hair dressers
 2a, Davis Miss Elizabeth, confectioner
 3 Halford Cycle Co. Ltd
 Gloucester Regiment, 5th Battalion, C Company (Capt. J. K. Armstrong, commanding officer (Drill hall)
 Cheltenham & District Light Railway Co. (express parcels office)
 Globe inn, Charles G. Hall
 5a, Knott E. & Co. coal & coke merchants & botanic brewers. Phone 3175. See advert
 5 Cambridge inn, Hy. Geo. Carrick Picture House (The) (H. G. Beard, proprietor)

NORTH STREET—continued.

- King's Hall (Thomas W. Poynton, proprietor)
Holt Willie (Burnley) Ltd. billiard hall
Cheltenham Liberal Club (W. C. Pates, sec.) (Albion house)
Cheltenham Liberal Club Co. Ltd. (J. Aldridge, hon. sec.) (Albion ho)
Cheltenham United Liberal Association Office (F. R. Starling, sec. & agt.) (Albion ho)

East side.

- 13, 14 & 15 Boots Cash Chemists (Western) Ltd
12 **PILLEY WALTER J. H.** decorators' supply stores, builder & decorator. Phone 2974. See advertisement
12 Gardiner Miss Alice, teacher of music
12 Reeve Madame, domestic agency
CHELTENHAM GAS LIGHT & COKE CO. (L. E. Twycross, engineer & works manager; C. W. Welford, accountant & commercial manager). Phone, 2037; Telegrams, "Gas, Cheltenham"

NORTHFIELD PASSAGE, from North place to Monson avenue.

North-west side.

- 1 Webb Mrs. W
9 Page Elijah
10 Watkins Thomas William
11 Whitehouse Arth. Jas
12 Grace Michael
13 Tanner Mrs
14 Pitman Albert Richard
Feltham Albt. (Vine cott)
Knight Mrs. (Northfield cottage)

NORTHFIELD TERRACE, from

North place.

(No thoroughfare.)

South side.

- Trigg Albert Edwd. (Formosa ho)
1 Frewen Robert Joseph
2 Jones Miss
3 Jenkins John Edward
4 Gay Harry William
5 Roberts Alfd. Wm

- 6 Biggs Mrs
7 Tuck Job
8 Sherwood Edgar John
9 Excell Albert
10 Cousens Frederick
11 Cox Mrs. H
12 Barnett Walter
13 Ball Jas
14 Welch Percival William
15 Ralph William Henry
16 Pilley William Albert
17 Jones Mrs. E
18 Tomlin Samuel Arthur

NORTHWICK TERRACE.

See Suffolk road.

NORWOOD COTTAGES.

See Church rd. Leckhampton.

NORWOOD PARADE.

See Shurdington road.

NORWOOD PLACE.

See Suffolk road.

NORWOOD ROAD, from Great Norwood st. to Leckhampton rd.

North-east side.

Railway buildings.

- 1 Collingborn Joseph William, gramophone dealer
2 Randall Walter George
3 The Railway inn, Frederick Charles Boreham
4 Hillman Edwd. Walt. electrician
5 Newbury Mrs
6 Harding George
..... here is St. Philip's st.
1 & 2 Allard Edgar
3 Collins Mrs

Windiata James, cabinet maker & wood carver (The Barn)

..... here is Suffolk st

WAGHORNE & EVANS, motor engineers

Evans Alan Varley (Homelea)

..... here is Grafton rd

South-west side.

- here is Gratton rd
- Blissett Bert & Co. motor engnrs
..... here is Suffolk st

Staight Herbt. George, watch maker (The Time works). See advert
..... here is Grafton rd

Cromwell Advertising Agency (Cromwell ho)

Edward terrace.

- 5 Jones John, boot maker
4 Cox Frederick Walter
3 Cox Mrs
1 & 2 Powis Frank & Son, fishmngrs
.... here is Leckhampton rd

NOVERTON LANE, Prestbury, from High st.

- Shelton Miss (Noverton ho)
Gill Miss (Camelot)
Gill Ashton (Acanthus)
..... here is Finchcroft la
- Allender Ernest Tom (Finchcroft)
Bunt Harold (Sheep hill)
Pockett Geo
Hobbs Chas. Hy. farmer (Lower Noverton farm)
Woodward Arth. Wm
Townsend Fredk
Mayo Herbt
Pockett Wm
Harris Fred (Rose cott)
Surman Mrs
Parker Frank, farmer (Darke's farm)
Bowles Wm. J. (Noverton Farm cott)
Pleydell Wm. farmer (Noverton frm)

OAK COTTAGES.

See Naunton lane.

OAK TERRACE.

See London road, Charlton Kings.

OAKFIELD STREET, Albany road to Princes road.

- Keen Ernest Rd. (Oakleigh villa)
Roberts Arthur (Lilyville)
Daykin Egbert (Hanley villa)
Williams Harry C. (Wellesbourne)
- 1 Byard Arthur
2 Bloodworth Bernard Sydney
3 Westborough Joseph
4 Barlow Mrs. J. E
5 Pugh Miss F
6 Jones Edgar Thomas Wallace
8 Burcher William
9 Alcock Fredk. Laurence
10 Lane Albert Ernest
11 Otterburn Frank L. dentist

OAKLAND AVENUE, Prestbury, from Prestbury rd.

(Letters received direct from Cheltenham.)

West side.

- 1 Hewins Miss
2 Gibbons Wm. Morton
4 Astman Wm. Hy
Painter Mrs. (Hill view)
Stevens Wm. Chas. (Homerville)
Butler Mrs. (Inglecote)
Smith Chas. Geo. (Woodville)
Gurney Mrs. L. (Melbourne)
Ricketts Wm. (Homestead)
Swift Leonard (Onslow)
- 13 Nicklen Jn. R
14 Stafford Chas. Hy
Blower Mrs. O. B. (Bon-Accord)
Waite Bertram T. (Sheringham)
Jones Mrs. H. (Monatana)
Fuller Miss, masseuse (Savona)
Tutton Jas. H. (Navorino)
- 21 Green Norman
22 Baker Wm. Arth
East side.

Sims Mrs
Martin Chas. MacDermot (Glenhurst)
Taylor Chas. H. (Misterton)
Short Thos. Hy. (Whiteway)
Millner Miss Edith Winifred (Crao)

OAKLAND COTTAGES.

See Prestbury rd.

OAKLAND ST. Charlton Kings, from London rd. to Cudnall st.

East side.

- 1 Hall Jn. Geo. decrtr
2 Butler Douglas Hy
3 Powell Mrs
4 Peacey Bert
5 Wakefield Wm
Cole Geo. (Sinton cott)
Johnson Hubert (Ruby cott)

OAKLAND TERRACE.

See Prestbury rd.

OAKLEY ROAD, Battledown, Charlton Kings, from Battledown approach to Harp hill.

East side.

- Sharpe Rev. Geo. H., M.A. (Alva)
Grant Mrs. (The Willows)

OAKLEY ROAD—continued.
Davies Rd. M.D. (Glendower)
Moore Mrs. A. (Battledown view)
West side.
Crew Mrs. (Charlecote)
Bouth Rev. Regnld. Hampson Myd-
leton M.A., J.P. (Battledown ct)

OAKVILLE.

See Swindon road north.

ODIEL HOUSE.

See Dagmar road.

OLD BATH ROAD, from High
street & London road.

West side.

Martin Ernest Arth. (Melin et)
Lloyd Mrs. (Minsterworth)

Chatsworth villas.

2 French Mrs. R. W
1 Mason David Rhys
..... here is Argyll rd
Cox Sydney George (Sharon villa)

Catherine villas.

1 Dudeny Miss
2 Townshend Mrs. C. E

Waresley villas.

1 Sweet Albt
2 Walsh Ewart

Plant Mrs. Emily D. (Riversdale)
Vale Capt. Seymour Douglas C.I.E.
(Waresley lodge)

Long-Price Mrs. (Preston)
Page Fredk. Joseph (St. Columb)
Dixon Joseph (Chelt)
Witts Percy (Avonia)
O'Connor H. Montague (Umber-
leigh)
.... here is College Baths rd
..... here is Sandford rd
.... here is Thirlestaine rd

East lawn.

1 Hedley George W., M.A
2 Townshend Mrs. C

George Bernard (Connellmore lodge)
Cox Mrs. (Connellmore)
Tapp Miss (Naunton Park villa)
St. John Wilding Mrs. (Trefula ho)

South Miss (Trefula ho)
.... here is Naunton Park rd
Jacques Plateras L. (Laracor)
Donald Mrs. (The White house)
Davies Mrs. (Burnfield)
Vulliamy Miss Joyce (Bloomfield)
Bennett Mrs. (Pendeen)
Homan Mrs. (Finnisklin)
Wilkins Charles E. (Dawstone)
Dicks Walt. (Kistor)
Tomlinson Christphr Ernest B.A.
(Lilleshall)

Chatters Hy. Wm. (Strathfield)
Field John W. (Belle rue)
Preston Henry Edward (Ferndene)
Biddle Miss (The Glen)
Pope Mrs. (Oakleigh)
Smith Donald P. (Baildon)
Rolfe Mrs. E. (Nostra)
Deane Jn. E. (Windrush)
Edwards Arnold (Dunbar)
Miller Col. Hugh (Rowford)
Harper Mrs. R. W. (Cranford)
Leech John Henry Geo. (Keswick)
Ireland John Hy. R. (West hill)
Vanderplank Arth. (Gleneagles)
Frost Mrs. G. (Eventide)
Thomas Mrs. E. F. (L'Abri)
Stone Chas. A., M.D. (Danesfort)
Bendall Samuel D. (Benbrook)
Thompson Leonard G. (St. Chad's)
Maguire Miss (Stapleton)
Harris Stanley G. (Dunloe)
Yolland Henry H. (Longuenesse)
Bendall Joseph Thomas (Homefield)
..... Railway crosses here
Kirkland Cecil L. B. (The Nook)
Ingle Cafe (E. J. Fellenor)

Templemead.

13 Birt Mrs
12 Newcombe Harry
11 Waring Arthur William
10 Lockwood Jas
9 Muirhead Mrs
8 Shimmin Sydney
7 Clements John
6 Macintyre John
5 Oakey Fredk. Wm. insur. agent
4 Watkins James
3 Moorman Mrs
2 Powis Frank, sen
1 Powis Frank, jun

Leigh mead.

4 Keen Albert
3 Kerby John J

2 Williams George
1 Hill Frank

Clarke Chas. E. (Hillsborough)
Moorman Walter (Leckhampton vw)
Steadman Miss (Wychwood)
Cooper Herbert S. (Glengarry)
Arundell Charles Thomas (Wreford)
Appleyard Jn. (Trevayler)
MoShane James L. (Trevine)
Leach Wm. Ernest (Trebarwith)
Tomkinson Jn. Wm. (The Croft)
Ballinger Charles R. (Cottesholme)
Hyett John Thos. (Westbury villa)
Heath William A. (Avening)
..... here is Pilley la

Crook cottages.

2 Smith Raymond Edward
1 Hicks Richard

Goddard Mrs. (Toronto cottage)
Lee Mrs. (Adelaide cottage)
Wheatsheaf inn, Edward Salter
Hawker Frederick Albt. (Elm cot)
Ballinger James (Myrtle cottage)
Joynes Horace B. (The Briars)

Sunrise cottages.

1 Williams Ernest Albert
2 Wood Wm
3 Parry Mrs
4 Uzzell Arthur T. C
5 Stanbridge William John
6 Smith Henry Charles
7 Woore Edwin Walter

Meats Albt. (Flaxholme)
Batten Clarence Hubert (Nettab)
Foll Jn. Hy. (St. Denis)
Dunstall Wm. Geo. (Justakot)
Tanner Albt. (Rosedale)
Preston W. N. (Abbotsbury)
Perry Ernest Saml. (Farmcote)
Allmark Alfd. (Kranlla)
Penberthy Mrs. (Porthleven)
Major Thos. Wm. (Melita)
Siddall Albert G. (1 South field villas)
Martyn Alfred (2 Southfield villas)
Boulbee Rev. Hy. T., M.A. (The Haven)
Coxwell-Rogers Chas. D. (Trefeife)
Dolman Mrs. (Totnes)
Bradbury John Edward (Wyreema)
Coldicott Arth. (Dunluchin)
Varnish Jn. A. (Tabar)

de la Hoyde Christphr. R. (Ajmere)
Frame Herbert (Littlecote)
Hooper Misses (Omar)

Upper Pilley.

6 Roberts Mrs
5 Barrett Mrs
4 Kent George
3 Smith Mrs. E

Young Ernest A. (Davenham cot)
Burford Charles (Eastwood cottage)

East side.

Moore James (1 Oxford place)
Bass & Co. Ltd. dyers
.... here is Avenalls parade
Margrett Charles Henry C.B.E., J.P.
(Sandford house)

Sanders Richard (The Homestead)
Dangerfield Edward R. (Abbotsford)
.... here is Sandford Mill rd
Cheltenham College Ground
East Gloucestershire Cricket, Tennis
& Hockey Club (H. H. Yolland, sec)
Cheltenham Croquet Club,

W. E. F. Hancock, hon. sec

..... here is New rd
..... here is Charlton la
Barrett Charles (Greenhills)
Harris George (Mertonville)
Ballinger Alfred (Laburnum)
Morris William Thomas (Roseville)
Thorn Charles John (West view)
Thompson William H. (Tregarthen)
Hawker Charles (Ruby cottage)
Rogers Edwin Clarke (Redfern)
Newcombe Henry (Chesterville)
Rice Alf (The Retreat)

Jeffery William Thomas (Gilban)
Bendall Jn. D., J.P. (St. Andrew's)
Bendall Hubert Arthur (Yorkley)
Chadwick Mrs. (St. Patrick)
Singleton Jack (Burwood)
Lees Mrs. (Exeter)
Liddiatt Mrs. Edith K. (Abdallah)
Carruthers Misses (Linforth)
Wilkins Arth. Wm. (St. Aubins)
Turner Arth. Geo. (Bedford)
Dodwell Leslie Arth. (Glan Wye)
Griffin Mrs. (Hilcot)
Bendall John Lionel (St. David's)
Beck Harry, monumental mason
(Cleobury)
Beck Mrs. B. grocer (Pilley stores)
Fogerty Cyril (Birkdale)
Larner Ernest John (Tarradale)

OLD BATH ROAD—continued.
 Jones John (Woodbourne)
 Kent Richard (West ville)
 James Ernest Richard (Hill dale)
 Chick William Thomas (Earl's wood)
 Bourne Mrs. (Oakhurst)
 Smith Mrs. (Chellow dene)
 Little Thomas Kirby, market garden-
 dener (Warley)
 Evans Stedman J. (Aston villa)
 Jullien Miss (Fernville)
 Bowen Frank H. (Bournville)
 Pilford Garage (T. H. Little, propr)
 Dennett George (Netheredge)
 Spilsbury Leonard F. (New croft)
 Parnaby Wm. (1 Hillcroft villas)
 Wood Ernest Frank (2 Hillcroft vils)
 Halliwell Mrs. (The Apiaries)
 Wiggins Wm. D. (Maple Dene)
 Coots Mrs. (Norfolk cott)
 Field Mrs. H. (1 Malvern view)
 Baldwin Hy. Arth. (2 Malvern vw)
 Forty William Hy. (Bournes green)
 Owens Wm. F. (Stretton)
 Parsons Martin (Concord)
 Daws Miss (Esholt)
 Porter Harry Bullock (Hillend)
 Denton Edwd Albt. (Glen-Dhu)
 Burrows Jas. Thos. (Dalnamain)
 Collins Henry (Haldon)
 Blyth Miss (Knowsley)
 Yeates Alfd. (Maydale)
 Langston F. H. (Pilford cott)
 here is Pilford rd
 Adye Mrs. (Windcliff)
 Taylor Miss (St. Catharine's)
 here is Borough boundary
 (The following names are in Leek-
 hampton district.)
 Walton Francis Lee (Brookroyd)
 Hart Douglas Wallace (The Graig)
 Raven John William (Puney)
 Keeler Mrs. (Drumard)
 Waylen Chas. W. (Rosedene)
 Ransford Misses (Buchanan)
 Winsor Miss (Fernaghey)
 Lowes Mrs. (Arran)
 Caulkett Clarence William (Cromer)
 Smith George J. (Lamorna)
 here is Undercliff ter
 Cooper Mrs. (Corris)
 Tuckwell Miss (Hilary)
 Brown Alfred (Eperanza)
 Purton Miss (Kenley)
 here is Undercliffe av

OLD MEAD.

See Charlton lane.

OLD MILLBROOK COTTAGES.

See Millbrook street.

OLD MILLBROOK TERRACE,

from Millbrook street.

East side.

- 7 Brewster Tom Fredk
- 6 Coombes William Edward
- 5 Steager William
- 4 Goodhall Charles Henry
- 3 Higgs William Frederick
- 2 Parry Frederick
- 1 Kesterton John

West side.

- 8 Cleevley Geo
- 9 Dalton Wallace Coombs
- 10 Stewart Mrs

OLD SCHOOL HOUSE.

See Arle.

OLDBURY.

See Sandhurst rd. Charlton Kings.

OLIO COTTAGES.

See St. Luke's road.

OOLITE.

See New street.

ORCHARD COTTAGES.

See Orchard pl. & Swindon rd. &
 Ham rd. Charlton Kings.

ORCHARD PLACE, from Swin-
 don road.

(No thoroughfare.)

West side.

- 1 Clift Harold Ernest
- 2 Bond Thomas
- 3 Avery Mrs
- 4 Baker Mrs. E
- 5 Brooks Charles Albert George

Orchard cottages.

- 2 Totterdell Edward
- 3 Kirby Henry
- 4 Swift Thomas John

- 7 Gilbert Mrs
- 8 Timbrell Mrs
 East side.
- 1a Swinford Wm. Rt
- 2a Gorin Arth
- 3a, Ballinger Geo
- 4a, Lynch Frank
- 5a, Pearce Rd. Victor

ORCHARD TERRACE.

See Libertus road, St. Mark's.

ORIEL PLACE.

See Bath road.

ORIEL ROAD, from Bath road to
 Imperial square.

North side.

Oriel terrace.

- 1 Steel Robert J.P
- 2 Rees Miss
- 3 Fawn Mrs. T
- 4 Morley William Henry
 Darlington Alfd. F. D., M.C.,
 M. A., M.B., B.Ch.Cantab.,
 M.R.C.S.Eng., L.R.C.P.Lond.
 physen. & surgn
 here is Wellington st
 Ellenborough Hotel (David Victor
 Davies, proprietor). See advert

Oriel villas.

- 1 Greatorex-Sims Sydney G. dentist
- 2 Penton Mrs
- 3 Quinn John

Martyn Brothers, photographers

..... here is Rodney rd

South side.

Hearsey Lt.-Col. Herbert H., O.B.E.
 (Oriel lodge)
 here is Vittoria walk

Wolseley terrace.

- 1 Rice Ernest Charles
- 1 Long Miss Florence
- 1 Treloar P. J
- 2 Bennett Mrs
- 2 Miller Col. Leander William
- 2 Cassels Miss Dorothy M
- 2 Holman Miss E. M
- 4 Pickard Nelson Edmund

Post Office Telephone Exchange
 (Wolseley house)
 here is Trafalgar st
 here is Imperial sq

ORIEL TERRACE.

See Oriel road.

ORIEL VILLAS.

See Oriel road.

ORIEL WALK, from Oriel house,
 Bath road.

- 2 Nevin Michael
- 3 Slatter Mrs
- 4 Long Albt. Edwd
- 5 Pugh Arthur Allen, boot maker
- 6 Lester Miss

ORMOND PL. from Promenade.

South side.

Webber Madame, costumier

..... here is Regent st
 Young Thomas Henry (Napier ho)
 here is Regent st

Napier cottages.

- 1 Peacey Frederick
- 2 Thomas John

ORMOND TERRACE.

See Regent street.

ORRISDALE TERRACE, from

College road.

North side.

- 1 Weaving Tom George
- 2 Llewellyn Thomas Walter
- 3 Taylor Mrs
- 4 Murciani Miss B. teacher of french
- 5 Ker Mrs. Campbell
- 6 Chubb Sidney
- 7 Butler William
- 8 Williams Misses

East side.

Cheltondale villas.

- 1 Bell Frederick Oak
- 2 Faulkner Frederick Arthur

OSBORNE TERRACE.

See Market street.

OTAGO TERRACE.

See St. Luke's road.

OUTER CIRCLE.

See The Park.

OVERBURY ST. Charlton Kings,
from London rd. to Cudnall st.

East side.

Gibb Jas. (Hill cott)
Statham Geo. (The Nook)

West side.

Ivy place.3 Beesley Jas. Rd
2 Williams Geo
1 Cutts Rt. newsagtHerbert Walt. (Overbury cott)
Johnson Wm. Fras. carpenter (Ash-
ley cott)

Brazener Wm. (Lilly bank)

OVERTON PARK ROAD, from
Overton road to Malvern road.

South side.

Bellairs Ralph Hamon M.A., Mus.
Doc. (Ferlys house)
Cordeaux Mrs. (Kingston)
Meyrick-Jones Mrs. (The Hendre)

North side.

Jackson Miss, ladies' college board-
ing house (Astell)**OVERTON ROAD,** from Parabola
road to Malvern road.

West side.

ELMFIELD PRIVATE HOTEL
(Mrs. A. Weston, proprietress)
Wraith Miss, ladies' college boarding
house (Sidney lodge)
Bruce Mrs. (Abbeyholme)

East side.

Lemon Mrs. (Upton Leigh)
Foster Capt. Frank K. (Allt Dinas)
.... here is Overton Park rd**OXFORD BUILDINGS.**

See High street.

OXFORD PARADE.

See High street.

OXFORD PASSAGE, from 152a,
High street to St. Margaret's rd.

East side.

Taylor Arthur Jn. (Oxford cottage)
Hailing Thomas Ltd. printers
(Broomland house)Osman George Alfd. tinplate worker
.. here is passage to Bennington st ..

West side.

Channon Danl. W. dectr. (St.
Margaret's cott)Harper Mrs. S. (Hillesley)
.. here is entrance to Cheltenham
School of Arts & Crafts, & to
Cheltenham School of Science
& Technology ..Dodwell F. C. & Sons, stationers
(stores)**OXFORD PLACE.**

See London road.

OXFORD STREET, from 6 Oxford
parade, High street to Priory ter.

East side.

1 Pates Mrs. E
2 Wolstenholme William
3 Ansell Walter
4 Boorne Mrs

West side.

5 Alexander Harold Anderson
7 Hall Mrs. R. apartments
8 Hayward Eli
8 Hayward Miss Louise D. nurse
9 Orgee John
10 Beckingsale Albert**OXFORD VILLAS.**

See High street.

PAINSWICK LAWN.

See Painswick road.

PAINSWICK PARADE.

See Painswick road.

PAINSWICK ROAD, from Suffolk
road to Shurdington road.

North-east side.

St. James' place.Davis Chas. (Clifton cott)
Davis Sidney (Pembroke ho)
..... here is Casino pl**Painswick parade.**1 Eggleton Henry James, fruiterer
2 Ursell Hy. Geo. picture frame mkr
3 Hampton Mrs. Emily, furnished
aparts
4 Davies Nurse B. A., C. M. B., S. R. N.
trained nurse
5 Hammond WilliamBritish Union inn, Louis Whittle
Worgan Tom Forester, cars for hire
(Painswick Road house). See
advertisement

..... here is Ashford rd

Audsley Matthew Thos. (Drinagh)

Gilbert Col. Clarence E. (Kirkstone)

Cloverdale lawn.4 Bubb Miss
3 Bubb Mrs
2 Keble Rev. Rd. Jas. (curate of
St. Stephen's)
1 Powell Alfd. ChasMayne Gerald Wm. (Plas Newydd)
Dutton Miss (The Crossways)

..... here is Grafton rd

Guilmant Samuel E. (Cotswold)
Porcher Misses (Somerton)
Hay Rev. Richard Arthur Hay M.A.
(vicar of SS. Philip & James)
(St. Philip's vicarage)Mellersh William L., M.A. (Bergholt)
Handcock Wm. E. F. (Loudoun)
Marshall Capt. Aug. F. (Elsham)
Butterworth Mrs. (Overdale)

.... here is Tudor Lodge rd

Cotswold lawn.1 Ogilvy Mrs. Balfour
2 Nuttall Miss
3 Powell Ernest AMillns Mrs. E. D. (The Bungalow)
Goddard Rev. Louis Ernest B.A.
(John o' Gaunts)
Hulton Sir William Rothwell bart.
J.P. (Ashley lodge)**PAINSWICK TERRACE.**

See Andover road.

1 Bean Joseph
2 Davis S. & Son, upholsterers
3 Fricke Miss Sybil M
4 Kershaw Frank
5 Denley Miss
6 Walters James Albert
7 Edgington Fredk
7a, Leeson Frank, boot repairer8 Best William Henry
9 Portlock Chas
10 Stibbs Edward
11 Jelfs Chas. Fredk
12 Brookes Charles Henry
13 Ryland Alfred
14 Hands Alfd. Chas. baker
..... here is Andover rd

Musson Mrs. (Aireworth)

Southend villas.1 Boraston John Charles
1 Boraston Miss Mabel, milliner
2 Saunders Edward

Saunders E. & Sons, bldrs

..... here is Ashford rd

White Miss R. M. (Limehurst)
Barnett Hy. O. (The Limes)
Du Pré Misses (Benella)
Lamb Percy (Cranford)
Cooke Mrs. Fothergill (Holmdale)
Goodhart Miss (Chester)
Carrington Mrs. (Littlebeck)
Tomina Miss Marjory (St. Philips lō)
..... here is Grafton rdGurney Edward Richmond B.A.
private school (Brandon house)
..... here is Tryes rd

Clapp William M. (St. Barbe)

South-west side.

Painswick lawn.1 White Edgar Charles
2 Cresswell Wm. aparts
3 Gantillon Miss Laura
4 Glahome James
5 Sheppard Mrs. Alice
5 Andover Road Garage (Frank
Sheppard, propr)
6 Nunn Miss Westby
7 Scallon Miss

Phillips Jn. Victor (Albuera)

..... here is Andover rd

PARABOLA ROAD, from Bays Hill rd. to Montpellier st.

South side.

Hawkins Mrs. (Fernihurst)

Bayshill lawn.

1 COLWYN PRIVATE HOTEL
(A. J. Gilby, proprietor).
Phone, Cheltenham 2870. Cars
for hire

2 Grosvenor Miss
2 Martin Miss O. F
2 Loraine Maj. Herbt
2 Chapman Sidney

Rashleigh-Guy Miss (Gransden)
Connelley Miss (Gransden)
Henderson Mrs. (Gransden)
Stenson Mrs. (Gransden)

Bayshill lawn.

4 & 5 Hodgson Miss, ladies' college
boarding ho

Lawson Vincent A. (Marston)
Boosey Miss (Oakhurst)
Sweet-Escott Miss (Oakhurst)
Raven Maj. Jn. C. H. (Oakhurst)
Nealon Hubert (Oakhurst)
Du Boulay Mrs. (Marchmont)
..... here is Overton rd
Harries Rev. Hugh (Stoneleigh)
le Fleming Lt.-Col. Geo. F. (The Lea)
Lindop Mrs. G. W. apts. (Wyastone)
..... here is Queen's par
North side.

Slade William T. (Brookwood)
Royal Nursing Home (Misses Whyte
& Price)

Maidstone Louisa Viscountess
(Douglas)

Butler Bernard F. (Parabola house)

Eversleigh house.

1 Farquhar Andrew Trevor
2 Maw Rd. P., B.A
3 Taylor Philip J.
Fenton Mrs. (Bays Hill court)
..... here is Bayshill rd
Archer Mrs. (Pierreville)
Matthews Miss Gertrude M.A.O.D.
teacher of dancing (Pierreville)
Fildes Frank George (Bayshill lodge)
..... here is Montpellier st

PARAGON BUILDINGS.

See Bath road.

PARAGON PARADE.

See Bath road.

PARAGON TERRACE, from Paragon parade, Bath road.

(No throughfare.)

1 Paterson Graeme M., M.A
2 Coles Miss -
3 Borchardt Miss
4 Powell William
5 Hobbs Rev. Chas. (Bapt)
6 Thornton Miss

PARIS HOUSE.

See Promenade.

THE PARK, from Park place.

Outer circle.

1 Crawshay Miss L. F
Harrison Miss B. M., M.D. (Long-
ford house)
..... here is Tivoli rd
6 Lane Sidney David
Peake Lt.-Col. Geo. Arth. (flat 1,
Osborne lodge)
Rea Mrs. (Oakfield)
..... here is St. Stephen's rd.
Lewis David J.P. (Redesdale)
Millar Thomas I.C.S. (Redesdale)
Goldie Mrs. G. E. (Redesdale)
Lewis Henry John (Redesdale lawn)
Brodie George G. (Woodlands)
Webley Frank (Woodlands lodge)
Baxter Chas. W. (Glenmore)
Reynolds-Reynolds Mrs. F. L.
(Glenmore)
..... here is Merestones rd. & foot-
path to Shurdington.....
Tarte Lt.-Col. Bernard R. K. (Wood-
leigh)
Tucker H. (Chalfont)
Anley Mrs. (Oakley)
Atkinson Mrs. (Arundel lodge)
Evans Edwd. E. H., J.P. (Greenfids)
Vaughan Mrs. Evelyn (Springfield
lawn)
Kirkpatrick Brig.-Gen. William
Johnston C.B. (Park lawn)
.... here is Moarend Park rd
Fletcher Edward S. (St. Clair)
Walford Harold (Brooks lodge)

PARK PLACE, from Suffolk road
to The Park.

North-east side.

Fletcher Mrs. (Andover lodge)

1 Godfrey Miss
2 Gibbs William Henry
3 Wicksey Mrs
4 Armstrong Arthur Vincent
5 Jessop Mrs. Hylton
6 Hathorn Mrs
7 Keane Mrs

..... here is Andover rd

8 Smyth William M.B., C.M. (ret)

9 Coghlan Daniel

12 Howell Miss Mildred Ethel

13 Peebles Mrs

14 Grant Miss

15 Eeroyd Frederick William

16 Whittard Misses

17 Duncombe Mrs

18 Kirkland Misses

19 Wakefield Howard Edwd. A

20 Lambert Miss

21 Smith Miss S. A

22 Moon George Finnis

..... here is Ashford rd

Ward Miss (Segrave lodge)

Apps Mrs. (Nethermuir)

Carter Col. Duncan Campbell C.B.,

C.M.G. (Heighthorne)

Gobourn Sidney C.S.M.M.G.,

A.C.B.M. massage (Segrave)

Allen Chas. Carson (Glenarbuck)

Schuster Frederick (Heysham house)

South-west side.

Johnson Miss E. C. (Park villa)

..... here is Ashford rd

23 Hadden James

24 Hill Miss M. G

25 Colquhoun Henry A. C

26 Mitchell Miss

27 Luckman Mrs

29 Perkins F. Graham

..... here is Andover rd

Davies Mrs. (Manaton)

Briggs Joshua Monro (The Lawn)

Broke-Smith Mrs. (Tunstall house)

..... here is Lypiatt rd

PARK STREET, from 265 High
street to New street.

East side.

Lockey Richard Lewis (Park cot)

.. here is passage to Burton st ..

1 Timbrell Ernest James

Kelley Mrs. (Ireton house)

Blathwayt Gerard W. (Benton ho)

Gibson Mrs. (Weatherboards)

.... here is Tudor Lodge rd

Saynor-Thompson Rt. (The Orchard)

Johnson Miss (Ellesmere lodge)

Conder Archibald Francis Reignier

M.C., M.D. Edin. physen. (Eton lo)

Meadows Hy. Lloyd (Ballyrane)

Dowse Col. Edwd. Cecil (Batsford)

..... here is Grafton rd

Inner circle.

Haworth William Bell M.A. (Gonia)

Melrose House Private Hotel (Mrs.

H. M. Cobbold, proprietress)

Yeadon-Jones Misses (Lindholme)

Newton Mrs. (Broadlands)

Ingles Ernest James, gardener to

Mrs. Newton (Broadlands lodge)

Bridgman Frederick Charles, gar-
dener to Ursuline Ladies' College

(Farm lodge)

Ursuline Ladies' College (Rev.

Mother - Superioress, principal)

(Fullwood park)

Ursuline Ladies' College (annexe)

(St. Angela's)

Ursuline Ladies' College (annexe)

(Lyncourt)

Ursuline Ladies' College (annexe)

(Belfont)

Growse Mrs. (Pallas)

Bracken Geoffrey T. H. (Foreland)

Whitby Arthur George (Eville)

PARK ESTATE, Prestbury, from

Bowbridge la.

South side.

Andrews Misses (The Firs)

Parker Miss (The Hutch)

Knight Hy. Geo. A. assistant over-
seer (Beechwood)

Villar Wm. Arth. (The Warren)

Cock Miss (Inglenook)

Simmons Herbt. (Heath lodge)

North side.

Bruton Harold Hy. carpenter (Har-
bury)

Parsons Edwd. (The Cabin)

James Raymond (Cotswold)

Mullaney Mrs. (Beaulieu)

Deane Miss (Crossways)

PARK STREET—continued.

- 2 Cox Mrs. E
3 Huggins Robert
4 Fity Alfd. Geo
5 Taylor William
6 Tovey Mrs. M
7 Lane John
8 Brown Frederick Henry
9 Jackson Mrs. H

Butts cottages.

- 1 Moulder William Charles
2 Bridges George

Hunt Charles (Hope cottage)

- 42 Hale Mrs. M. J
..... here is New st

West side.

- 10 Thompson Mrs
11 James Mrs. E
12 Carpenter Edward George John
13 Cornwall Fred
14 Regan John
15 Mills Alfred
16 Payne Arthur James
17 Slade Walter
18 Pearson Peter
19 Watts John
20 Baker Mrs. F
21 Cummings William Alfred
22 Hunt William Wallace
23 Johnson Richard
24 Timbiell Alfred Henry
25 Hawker Alfd. Chas
26 Sheen Thomas
27 Meddings Harold Thomas
28 Price Ernest
29 Palmer Phillip
30 Wilkes Mrs. F. J
31 Turner Albert Henry William
32 Osman George Alfred
33 Brown George
34 Brown Alfred
35 Miles Mrs. C

Burton terrace.

- 8 Wesley Mrs
7 Rowland Mrs
6 Witchard Mrs
.. here are Market st. & New st ..

PARK VIEW.

See Albany road.

PARK VIEW TERRACE.

See Naunton lane.

PARK VIEW VILLAS.

See Alexandra street.

PARK VILLAS.

See Whitecross square.

PELHAM VILLAS.

See Alstone avenue.

PHOENIX PASSAGE, from 220a,
High street to Swindon road.
2 Rummings Joseph F

PILFORD ROAD, from Old Bath rd.
North-east side.

Evans Fredk. Wm. (Ivydene)
Weston Wm. Hy. (Homeside)
Pegler Mrs. (Springfield)
Payne Miss (Craignair)
Gray Tom B. M. (Wayside)
Meats Albt. Griffiths (Mywaye)
Hobbs Tom (Hill view)
Broome Mrs. (Aysgarth)
Starling Frank Robt. (Lindela)
Wall James (Failand)

3 Drew Miss
Neale Ambrose H. (Hillside)
Dawkins William (Braeside)

South-west side.
Clifford Miss (Tighbeg)
Love Fredk. Arth. (The Graig)

PILLEY COTTAGES.

See Pilley lane.

PILLEY LANE, from Leckhampton
road to Old Bath road.

North-west side.
Pearman Lewis Murray, dairyman
(Quarry cott)
Hodge Edwd. M. (Delancey cott)
Salter Wm. (Wright cott)
Caudle Arthur (Cambridge cottage)
Summers Edwin Ernest
Proctor George

Ark cottages.

- 1 Smith Edward John
2 Colley George

South-east side.
Leckhampton Zion Baptist Church

Pilley cottages.

- 1 Hunt Alfred Frederick

Telephone : Cheltenham 3315

GRIFFITHS BROS.

Builders and Decorators

Repairs of every description
Estimates free

ROSEHILL STREET
CHELTENHAM

Workshops : KEYNSHAMBURY ROAD

Telephone 2535

The Cheltenham Creamery Ltd.

Suppliers of High-class

DAIRY PRODUCE

RICH NEW MILK AND CHOICEST CREAMERY BUTTER
also a Department ofDevonshire Dainties and Cooked Meats, including
PRESSED BEEF, GALANTINES, VEAL and
HAM, HAM and TONGUE, PRESSED PORK,
VEAL, HAM and EGG and PORK PIES, Etc.Genuine Wiltshire Bacon**One Quality - - The BEST****3 & 4 Pittville Street & 4 Montpelier Avenue.**The Firm with the Reputation for
Quality at lowest possible prices.

We are "THE OLD FIRM."

Established 80 Years.

RICHARD JONES

(A. M. & A. E. EXCELL, Proprietors),

Noted for Coal, Coke and Firewood,**Timber Merchants & Hauliers.**Large quantity of Drywood Largest Firewood stock
Blocks always in stock. :: in the Town. ::Hotels, Boarding Houses, &c., supplied
:: regularly at lowest possible prices. ::

GIVE YOUR ORDERS TO "THE OLD FIRM."

LIGHT MOTOR HAULING with reliable Drivers.

ALL ENQUIRIES TO

Townsend Street, CHELTENHAM.

Stores: White Hart Street and Russell Street.

2 Murphy Mrs

Harding Arthur (Box cottage)

PITTVILLE, from Winchcombe pl.
Segrave place.

- 1 Verry G. Tyrrell L.R.C.P.Lond.,
M.R.C.S.Eng. physcn. & surgn
- 2 Lawson William George
- 3 Sankey Arth. Edwin Bellew
- 3 Weston Arth. H
- 4 Webb Ernest Reuben
- 5 (flat 1) Giles Mrs
- 5 (flat 3) Cochrane Douglas
- 6 Thomas Hy. Arth. B.A., LL.B
- 7 Slade Miss Ellen, nurse
- 7 Yiend Mrs
- 7 Smith Jn

Bourne Lt.-Col. Walter Fitzgerald
O.B.E. (Weston house)
Wilkins Mrs. (1 Berkeley villas)
Meakin Mrs. (2 Berkeley villas)
Gordon Brig.-Gen. John Lewis
Randolph C.B., C.S.I. (Roden ho)
Cowing Mrs. (Berkeley house)
.....here is Wellington rd.....

Pittville lawn.

- Curtis Edward C. (Kenilworth)
- 1 Norman Geo
 - 2 Davies David
 - 3 Draper Misses
 - 5 Gregory Chas. Kingsley
 - Crompton-Lees Mrs. (1 Pitt-
ville lodge)
 - Johnsor Misses (2 Pittville lodge)
 - Crump Mrs. (3 Pittville lodge)
 - King Ernest (4 Pittville lodge)
 - Hutt Wm. (Pittville lodge cott)
 - 6 Kelham Mrs
 - 7 King Harry Percy
 - 8 Shirer Miss
 - 9 Fletcher Misses
Steward Mrs. (Wyddrington)
Thoyts Col. Harry Newman
(Wyddrington)
 - 11 Eland Mrs. M. E
 - 12 Whitehouse William Sandys
 - 13 Anton William James
 - 14 Lyon Miss
 - 15 Earwaker Robert Parsons J.P
 - 16 Goodlake Mrs
Benwell Percy Jas. (Malden crt)
Newall Misses (Ellingham house)

Robson Saml. M.A. (Dorset ho)
Bishop Rev. Jn. Wm. (ret.)
(Lake ho)
Vegetarian Guest House (Mrs.
Bishop & Miss Milroy, pro-
prietresses) (Lake house).
Telephone No. 3581

.....here is Albert rd.....
Hope Mrs. (2 Halsey house)

Clarendon villas.

- 5 Maxwell Brig.-Gen. R. P
- 4 Waller Mrs
- 3 Cameron Wm. Lochiel S. L., C.S.I

Dunn Geo. Owen Wm. O.B.E.
(Montague villa)

Napier house.

- 1 King Miss
- 2 Price Mrs
- 3 Pedley Arth. Jn

Holloway Samuel Walt. (Rahere)

PITTVILLE CIRCUS, from Prest-
bury road.

Martin Jn. Middleton M.D., D.P.H.
county medical officer of health
for Gloucestershire (The Tower ho)
Cole William Henry (Eglinton)
Lodwick Robt. Wm. (Stanbrooke)
Dickinson Arthur (Sinclair)
Thomson Capt. Wm. (Northlands)
Lucas Wm. (1 Terhill)
Hill Wilham (2 Terhill)
Davies Mrs. (3 Terhill)
Long Alfd. Edwd. (4 Terhill)
Palmer Charles N. (Ashpriors)
.... here is Pittville Circus rd
Brown Miss Cuthbert (Kingsmuir)
Hogg Jn. Alex. (Burston ho)
Henly Geo. Hy. cars for hire
(Burston ho)
Midwood Miss F
Druitt Miss K. (Tresmere)
Anderson Frederick Thomas M.D.
(ret.) (Apsley lodge)

PITTVILLE CIRCUS ROAD,
from Pittville circus to Hewlett rd.

South side.
Gandy Mrs. Hunter (Heath lodge).
Telephone No. 2967
..... here is All Saints' rd

PITTVILLE CIRCUS ROAD—continued.
 St. Anne's Nursery Training College,
 Miss Holbeck, matron
 Bowman Kenneth S. (North hall)
 Andy's Ltd. manfg. confctnrs.
 (North hall)
 Stevens Felix (Longville)
 Harrison Misses (Holmdale)
 McArthur Mrs. (Strathdurn)
 Cairns J. B. (Askham ho)
 Truell Lt.-Col. Edmnd. G. S. (Moul-
 ton dale)
 Shakespear Mrs. W. P. (Carlton)

Haddo.

flat 1 Merry Capt. Regnld. O.B.E
 flat 2 Margrett Mrs

Mellersh William Hy. (Gryphons)
 Carbonell Mrs. (Worcester house)
 Pengwern College for Girls (Mrs.
 Adelaide Pearson)
 Pengwern College Annexe (Sunny-
 side)

Barratt John Harold (Fern bank)
 Hall Joseph William (Beechmount)

North side.

.....here is footpath to Whaddon
 rd. & Prestbury rd
 Watkins A. Glyn (Gwernant)
 Newbold Misses (Northerwood)
 Bourne Alfd. A., M.A. (Prestwich lo)
 Peach Mrs. (Cotswold lodge)
 Bellhouse Mrs. (Cotswold grange)
 Davies Walt. H., M.A. (Westbourne
 ho)
 Chester Miss L. J. (Oak bank)
 Lucas Charles (Queen's Holme cot)
 Orr Miss (Queen's holme)
 Horsfall Thomas M. (East Hayes)
 Baddeley Edmund (Deanwood)

PITTVILLE CRESCENT.
 See Albert road.

PITTVILLE LAWN.
 See Pittville.

PITTVILLE LODGE.
 See Pittville.

PITTVILLE PARADE.
 See Evesham road.

PITTVILLE STREET, from 122
 High street to Albion street.

North-west side.

1 & 2 Baily. Jones & Co. fancy drprs
 3 & 4 Cheltenham Creamery Ltd.
 dairy. See advertisement
 5 Davis Miss Eliz. confctnr
 6 Dangerfield C & Son, umbrella
 manufacturers
 7 Pink Mrs. Margt. booksllr
 8 Dempsey Jn. estate agt
 8 Williams Bertie
 8a, Cheltenham Accumulator Ser-
 vice Co. See advertisement
 9 Hill V. M. boot stores
 10 Holland Wm. H. wireless engineer
 11 Holliday & Page Ltd. butchers
 12 Hacker Arthur, hair dresser
 13 Vaughan Mrs. E. A
 Bijou Dance Studio (Miss B.
 Ward)
 14 Vick Frederick, ladies' tailor
 14a, Horlick Edwd. Jabez, tobconst

South-east side.

15 & 16 Dawe Fredk. Wm. grocer
 17 Fletcher Fredk. S. china stores
 18 Paget Augustus, jeweller
 18a, Sharpe & Fisher (1924) Ltd.
 builders' merchants. See advt
 19 Sydney Arms hotel, Mrs. Agnes
 Stephens
 20 Rawlings Harry, secondhand
 bookseller
 21 Hughes A. & Sons, motor engnrs
 22 Paragon Laundries (Gloucester-
 shire) Ltd
 23 & 24 Gill Harry W. sports outfitter
 25 Jenkins Miss Ellen, confectioner
 26 Nash Sidney C. beer retailer

PITTVILLE TERRACE.
 See Clarence road.

PITTVILLE VILLAS.
 See Prestbury road.

PLOUGH YARD.
 See High street.

POMFRET HOUSE.
 See Winchcomb street.

PORTLAND COTTAGES.
 See Portland square.

PORTLAND PARADE.
 See Prestbury road.

SHARPE & FISHER (1924), Ltd.**CHELTENHAM.**

Telephone : 2245.

Telegrams : "WALLPAPER."

**BATHS, - GEYSERS,
 LAVATORIES, - SINKS,
 - RADIATORS. -**

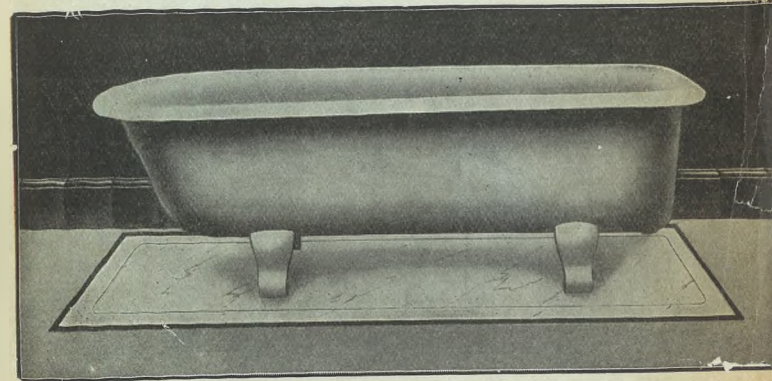

**GRATES AND RANGES, - GAS FIRES,
 MANTEL REGISTERS, - DEVON FIRES,
 TILED SURROUNDS.**

We respectfully solicit your next enquiry.



IT has always been our utmost aim to keep abreast of the times, and to be able to place before our customers materials of quality and efficiency consistent with our reputation, so that we may be relied upon to merit the confidence placed in us. In view of this we are in the position to offer you the :: sterling materials manufactured by the :: LEYLAND PAINT & VARNISH CO., LTD., and you may rest assured that in doing so we shall give you the utmost satisfaction. We shall at all times be pleased to furnish full ranges of shades of paints for all purposes upon request.

ASK FOR SHADE CARDS NOW FROM
SHARPE & FISHER (1924), Ltd.
 ALBION ST. (OPPOSITE COLISEUM), CHELTENHAM.
 Phone: 2245. Telegrams: "WALLPAPER."

THE ORIGINAL FIRM. Established 1835.

E. A. MACVITIE & SONS,

*Builders, Plumbers and
 :: Decorators, ::
 Hot & Cold Water Fitters.*

Baths, Sinks, Drains, &c., attended Personal supervision to all work
 :: to by skilled workmen. :: entrusted to our care. ::

ESTIMATES FREE.

No connection with any other firm of the same name.

NOTE THE ADDRESS: _____

2 Portland Street, CHELTENHAM
 (Close to Conservative Club).

PORTLAND PLACE.
 See Portland street.

PORTLAND SQ. from Beaufort pl.
 Billings A. C. & Sons Ltd. builders
 (yard)

Portland cottages.

- 1 Thorndale Mrs
- 2 Higgins Joseph Edwin Albert
- 3 Hopton Edward
- 4 Smith Percy Searl
- 5 Bishop Thos
- 6 Hopkins Walter Henry

- 30 Harris Mrs
- 31 Martin Louis
- 32 Davis Edwd
- 33 Daffurn Wm
- 34 Williams Hugh James
 Porter Walt. W. (Freeman's cots)
 Fletcher Albt. (Freeman's cotts)
- 35 Harding Morgan Christphr
- 36 Williams Arthur Sidney
- 37 Topley Miss
- 2 Morgan William

PORTLAND STREET, from 1
 Albion street to Evesham rd.
 South-east side.

- 1 Gorge Heber Loveridge, stationer, & post office
 - 2 Winifred, children's dress ma
 - 2 MacVitie E. A. & Sons, builders.
 See advertisement
 - 3 Harris Mrs. Helen, apartments
 - 5 Groves Mrs. Alice, apartments
 - 6 Prince of Wales P.H. (Arthur William Ryder, proprietor)
 - 7 Trotter Mrs. Emma, apartments
 - 8 Burrows Walter William, dentist
 - 9 Cotswold hotel, Donald K. Higgs
 - 9 Cheltenham Swimming & Water Polo Club (F. E. Lane, hon. sec.) (headquarters)
 - 10 & 11 Williams A. & Co. motor engineers. See advertisement
 - 12 Lammings James Charles
 Portland Tabernacle (Church of Christ)
 - 13 Rodway Wallace, picture frame maker
- here is Warwick pl

(CONT.)

FORTLAND STREET—continued.
 Waddington Eric F., M.B. physcn. & surgn. (Warwick ho)
 (low & Waddington, physcn. & surgn. (Warwick ho)
 Hughes Arthur (Glengariff)
 Pardington Ernest, apartments (Stratton house)
 Wilcox John Thos. (Ingleborough)
 Holy Trinity Church

Trinity terrace.

- 1 Nourse Thos. Wm
 - 2 Davis Joseph A
 - 3 Carrick Mrs
 - 4 New Miss Violet, ladies' school
 - 5 Mack William Herbert
 - 6 Walcroft Jn
- here is footpath to Winchcomb st.
 Bence Mrs. sen. (Maisonette)
 here is Clarence rd

North-west side.

- Masonic Hall
 21 Holman Ernest Oliver
 20 Griffiths Bros. motor tyre depot
 19 Williams A. & Co. cycle agents.
 See advertisement
- 18 Mantell Mrs
 - 17 Clinton Henry Charles
 - 16a, Lamb Thomas
 Mackay Charles, cab proprietor (Portland mews)
 - 16 Malsom A. E. & P. H. furniture dls
 - 15 Playdon Albt
 - 15 Danby Harold, tobecnst
 Lance John & Co. Ltd. drapers &c. (stores) See advertisement
 - Friends' Meeting House
 - 14 Sperry Mrs. Annie, ticket writer
 here is Warwick pl

Portland place.

- 1a, Pulsford A. E. & Son, furniture dls
- 1 Mason Richard
- 2 Jurd Alfd
- 3 Pittville hotel (John Wright, proprietor)
- 4 Booy Albert Thomas, tailor

Camden terrace.

- 1 Wedge Miss
- 2 Wright Fredk

Winter Frank (Camden lawn)

Smith Leslie (1 Gothic cottages)
 Smith Mrs. B. (2 Gothic cotts)
 Wilkins Miss (Roseleigh)
 Bleney William (Blenheim cottage)
 Davis Albert Edwd. (Transvaal ho)
 Davis Albt. E. confr. (The Bungalow)
 Taylor Mrs. Elizabeth, chimney sweep (Camden)
 Holton Miss Bessie, confctnr. (Swiss cott)

Smith Albert Thos. (Trinity villa)
 Jones Miss Christiana, nurse (Bruton cottage)
 England Charles, plumber (Trinity cottage)
 Bryan Mrs. (Gapton house)

Blenheim terrace.

- 1 Brewer William Rowland
- 2 Wood Misses
- 3 Matthews Henry
- 4 Sheils Joseph Aloysius
 ..here is pathway to North place..
- Newman Miss (Deerhurst)

PORTLAND TERRACE, from Winchcomb pl. to Prestbury rd.

- 2 Hyatt Arthur James, decorator
- 3 Gorford Tom Wm. tailor
- 3 Roberts Mrs
- 4 Vines Miss MandSpiller, stationer, & post office
- 5 Comely Percy Hanks, butcher
- 6 Burroughs F. C. & Son, dairy
- 7 Newman E. & Co. tailors
- 8 Coach & Horses P.H. (William Tompkins Leonard, proprietor)
- 9 Bishop Ernest W. taxi-cab proprietor. See advertisement
- Caudle H. fried fish shop
- 10 Biddle Mrs
- 11 Hopkins James Josiah
- 12 Bishop Mrs
- 13 Wilkins Mrs
- 14 Thatcher Miss
- 15 Heskins Miss

PORTMAN TERRACE.

See Up. Bath st.

PORTURET GARDENS.

See School rd. Charlton Kings.

POST OFFICE LANE, from Crescent terrace to Clarence st.

West side.
 Cheltenham Newspaper Co. Ltd. (dispatch office)
 Service Co-operative Association Ltd. (Alfd. Edmnd. Bond, sec)
 East side.
 5 Walkley Henry Jas. coffee rooms

PRESTBURY ROAD, from Winchcomb place to Prestbury.

North side.
 Allard Mrs. Beatrice, nurse (Pittville cottage)
 Eaton Miss Elizh. furrier (Segrave)

Leamington place.

- Jeffrey R. & Son, chemists
 Gibbs Geoffrey A. (Leamington ho)
- 1 Stephenson & Tailour, tobecnsts
 - 1 Tailour Mrs
 - 2 & 3 Giller & Son, grocers
 - 2 Boulton Walter
 - 4 Georges Ltd. pastrycooks
 - 5 Williams H. & Co. drapers
 - 6 Williams Hopkin
 - 7 Small Herbert
 - 8 Kilbey Mrs
 - 9 Cottingham Edward Harry H
 - 10 Butt Mrs
 - 11 Miles Edwin
 - 12 Eager Fred
 here is Wellington rd
 - here is Albert rd
 - Evans Mrs. M. (Southend ho)

Pittville villas.

- 17 Villar Mrs
- 16 Crefts John
- 15 Evans Mrs
- 14 Hone Miss
- 13 Goodwin John C. B
- 12 Waghorne David Edward
- 11 Bayley Leslie William
- 9 Lyon Miss
- 8 Tuke Miss A. C
- 7 Beall Miss
- 6 Parker Mrs. C. K
- 5 Molyneux Rev. Evans K., M.A. (ret)
- 4 Miles Mrs. U. B
- 4 Miles Miss A. N., M.A
- 3 Jeffrey Miss
- 2 Hone Miss Margaret

Whitehouse W. S. nurseryman
 here is Windsor st

Lidderdale Jas. M.R.C.S., L.S.A.
 Lond. physcn. & surgn. & medical officer, No. 4 district & public vaccinator for Prestbury district, Cheltenham union (Evesham lo)
 Billings Alfd. C. (Southwood lodge)
 Yeates A. & H. J. cars for hire (Retford villa)

Waghorne Wallace B. (Beulah house)
 Doswell Robert R. (Eton cottage)
 Brain Mrs. (Eton house)
 Cheltenham Creamery Ltd. model dairy. See advertisement
 Malvern Thomas (Mowbray)
 Mustoe Charles (Southam court)

South side.

..... here is Albert pl.

Portland parade.

- 1 Wells Mrs
- 2 Gardner Miss
- 3 Middleton Ernest Wm. dentist
 Covill Walter & Co. florists
 here is Back Albert pl
- here is Pittville circus

Selkirk parade.

- 13 Lyon Ernest Victor
- 12 Golesworthy Francis Davies
- 11 Garrett Miss
- 10 Broom Miss
- 9 Morgan Mrs
- 8 Ambrose Charles
- 7 Rawlins Percy Thomas T
- 6 Whitworth Charles Henry
- 5 Griffin John Walter
- 4 Brooke Wm
- 3 Waghorne Miss
- 2 Sawyer Charles John
- 1 Lloyd Capt. Jn. B., B.Sc., Dr.
 es L., officier d'Academie
 Hervey Douglas G. (Selkirk ho)
 here is passage leading to Pittville Circus rd
- here is Whaddon rd
- Leighton Miss (Ryecot)

Windsor place.

- 3 Webb William Henry Timbrell
 - 2 Arnold Mrs
 - 1 Turner William Charles
- Page James (Windsor house)
 Daniel Hy. Edwin (Windsor villas)

PRESTBURY ROAD—continued.

Bedford place.

- 1 Caudle Mrs
2 Steptoe Frederick J

Barnett Wm. H. builder (Bedford cot)
Basson Thomas (Windsor lodge)

Stratford cottages.

- 3 Humphries Frederick Thomas
2 Hall George
1 Cherrington Mrs

Southam cottages.

- 2 Quiney Edward J
1 Cook John

Cakebridge terrace.

- 9 Williams Mrs
8 Watkins Mrs
7 Brown Frederick
6 Blackwell Mrs
5 Woollett Miss
4 Newman Basil Reginald
3 Wells Thomas William
2 Evans Frank
1 Williams John

PRESTBURY ROAD, Prestbury,
continuation of Prestbury rd.
Cheltenham

(Letters received direct from Cheltenham.)

North side.

Brown Arth. R. (1 Finsbury pl)
Price Wm. (2 Finsbury pl)
Edwards Geo. Edwin, hairdresser.
(Finsbury lodge)

Ryder Alex. Harry (Brookside)
Hannis Wm. laundry (Finsbury ho)
Woollett Arth. (1 Finsbury cotts)
Watts Mrs. (2 Finsbury cotts)
Fox & Hounds P.H. Leonard Alfd.
Coulston

Wilton Miss Margt. Rose (Oakland villa)

Yeates Mrs. (Merton villa)
Charman Harry F. (Whitmore ho)
Bradfield Miss (Cresswell ho)
Oakland Laundry (Mrs. M. E. Thornton, proprietress) (Cresswell villa)

Robinson Mrs. (Quilon villa)
Bowl Wm. (1 Rockingham villas)
Carter Geo. E. (2 Rockingham villas)

Holtham Thos. (Capel cott)
Ryland Thos. (Cresswell cott)
Carter Harry Geo. farmer (Cake-
bridge farm)
Dowdeswell Misses (1 Cakebridge
cotts)
Mason Alfd. Jas. (2 Cakebridge cotts)

Roland terrace.

- 1 Hopkins Mrs
2 Mason Jas
3 Stanley Geo. Hy
4 Hodson Wm
5 Robinson Frs. G
6 Treby Wm

Fry Walt. Jn. (Caughton cott)
Bodilly Robert Henry, greengrocer,
confectioner & tobacconist

Oakland terrace.

- 1 Meredith Miss
2 Slingo Wm. Rt
3 Russell Wm
4 Cima Vincenzo Geo
5 Brookes Thos. Hy
6 Parkes Rd
7 Salliss Isaac Jsph. H

..... here is Oakland av
Trinder Mrs. Ada, grocer, & post office

Oakland cottages.

- 1 Coates David B
2 Packer Chas. Wm
3 Williams Ivor
4 James Jack Moreton
4a, Roberts Jn
5 Ashmead Mrs. H. laundry
6 Parsons Wm. Geo

Coleman Wm. (1 Hope cotts)
Poole Royley Edgar (2 Hope cotts)
Groves Ernest Geo. (Sunny Lea)
Fildes Harry Ernest (Leamington
villa)

Boschetti Misses (Silver Birches)
Thorp Adml. Chas. Fredk. C.B.E.
(Spring lodge)

Selby Rev. Wm. Jn. C.B.E., T.D.,
M.A. (Welland lodge)

Arney Walt. Leonard (The White ho)
Horliok Mrs. Alice (Sunningdale)
Robinson Mrs. (Sandfields)
Bairstow Frank Herbt. (Clevedens)
Hopwood W. & Son, nurserymen
Hall Albt. (Nursery cott)

Fildes Mrs. (The Laurels)
Parker Fredk. Hy. haulier
here is path leading to New Barn la
Pardoe Maj. Arth. Geo. M.C. (Sunny-
side)
Lake Mrs. Atwell (Tatchley)
Parker Mrs. Neville (The Ramblers)
Crofts Hy. Christphr. (Tatchley
retreat)
Archer Mrs. M. G. (Tatchley cott)
Daubeny Mrs. Hugh (Tatchley ho)
..... here is New Barn la

South side..

Ward Thos. Cornelius (Brookdene)
Harvey Mrs. (Homeleigh)
Corbett Edwd. (Glenavon)
Booy Mrs. F. (Elthorne)
Baker Miss (Lynn Garth)
Allen Mrs. (Roseville)
Elmer Valentine Sissons (Ivy villa)
Oliver Mrs. Kate (St. Ann's)
Kilby Miss E. J. confctnr. (St.
Audreys)

..... here is Cromwell rd
Gloucester Co-operative & Indus-
trial Society Ltd. (Branch 22)

Derrick Alfd. E. (Tenville)
Hughes Wm. R. (Westbourne)
Burnell Mrs. (Penlee)
Clark Hy. Partlow (Highfield)
Olive Mrs. (Greenmount)
Collier Hy. (Henrville)
Robson Thos. Hy. (Glen Dougal)
Salliss Sidney Alfd. (Fairview villa)
Williams Arth. Jas. (Sulby glen)
Hogg Chas. V. (Portrush)
Bedwell Ernest (Cromar)
Comely Percy Hanks (Caswell)
Mackereth Rt. Richardson (Silver
how)

Herbert Albt. (St. Albans)
Meates Hy. (Oakland court)
Tydeman Geo. (Hazel villa)
Wiggett Jas. F. (Forres)
Waghorn J. Regnld. (Rothesay)
Hughes Rd. Hy. (Fassifern)
Wheeler Jn. Jas. (Milverton)
Mitchell Saml. (Hillsboro)
Cima Mrs. (Holtville)
Smith Victor Colston (Denby)
Allen Jas. (Cranleigh)
Webster Miss (Cranleigh)
Kitchen Mrs. E. (Devon)
Fletcher Cobden Bright (Westfield)
Goolding Harry B. (Carisbrooke)

Fletcher Fredk. Saml. (Gilmont)
Dennis Chas. Fitzroy (Dulverton)
Cullum Walt. (Edgehill)
Potts Wm. (Leslieville)
Humphrey Geo. Jn. (The Anchorage)
Pearson Mrs. I. E. (Indiana)
Gilby Rd. Hy. (Ruabon)
Matthews Chas. (Rosstrevor)
Kotch Harold (Winton)
Lapper Harry Edwd. (Wayside)
Bradshaw Horace Edwd. (Brayton)
Bowen Arth. Hy. bee appliance depot
Harry Thos. (Fairbourne)
Smeeton E. E. (Restholme)
Yeend Ernest M. (Flowermeade)
Goring Alan Lewis (Trevose)
Bolton Rt. Oliver (Joyceelyn)
Bowell & Skarratt, nurserymen.
See advertisement

Skarratt Ronald Jas. M. (The
Laburnums)
Collins Walt. (Penryn)
Carter Ernest Albt. (Meadowside)
Harvey Mrs. (Melrose)
Banks Misses (The Orchids)

..... here is Coronation rd
Wintour Wm. Fredk. (Thorntonville)
Phillips Thos. Hy. (The Limes)
Fardell Mrs. F. C. (Lanyon)
Morgan Miss (Cleevemont)
Pusey Jn. Edwin (2 The Cedars)
Lidderdale Frs. Jas. M.C., M.B.,
B.S., D.P.H. physcn. & surgn. &
medical officer to Cheltenham
Rural District Council (1 The
Cedars)

..... here is Glebe rd
(Letters through Prestbury.)

4 Parker Frank
3 Bowles Fredk. Jn
2 Brown Arth. Chas
1 Pitt Wm
Women's Institute (Miss Luke,
sec)
Woodward Ernest Chas. (Wey-
bridge)

PRETORIA TERRACE.

See Alstone croft.

PRIMROSE COTTAGES.

See Granley road.

PRINCES PLACE.

See Duke street.

PRINCES ROAD, from Tivoli street to St. Stephen's road.

South side.

Princes terrace.

- 1 Preece Charles
- 2 Chick F. J
- 3 Wilks Mrs
- 4 Pike Frederick William
- 5 Davis Miss
- 6 Wenham William Joseph
- 7 Godwin Alfred Edward
- here is Dagmar rd
- 8 Seymour Hubert Jn
- 9 Heribert Garibaldi
- 10 Killick Jas. Edwd. electrician
- 11 Dike Reginald Alfd. Percival
- 12 Freeman Richard Garibaldi
- 13 Ralph Mrs
- 14 Webb Richard
- 15 Malvern Mrs
- 16 Smith Samuel
- 17 Culverwell William
- here is Alexandra st
- Mayall Charles (Cyprus lodge)
- Bage Arth. Andrew (St. John's villa)
- Mayall Alfred Charles (Lynbury)
- Bell Frank William (Lynton)
- Symonds Herbt. Regnd. (St. Stephen's villa)
- Woodthorpe John B. (Melrose villa)
- Lodge James H. (St. Stephen's ho)
- Ridgway Ernest Fredk. (Baxter ho)
- here is Oakfield st

North side.

- Bendall Mrs. (Fairlight house)
 Townley Hugh Edwd. C. (Southview)
 Lawrence Miss (Middlecroft)
 Morgan Miss (Middlecroft)
 Evans Miss (Penrith)

..... here is Hatherley st

Fairlight place.

- 1 Houghton Alfred Cooper
- 2 Newman Geo
- 3 Lawrie Mrs

Hill Leonard (Eycott)
 Rogers Edward (Bitterne)
 Jeffery Percival Arthur (Nubie)

Lypiatt villas.

- 2 Nicholls Charles C
- 1 Hill Frank Edward

Hawkins Frs. Robert (Rusland)
 here is Lypiatt st

Tivoli terrace.

- 1 Kilbey Ernest William George
- 2 Walker Mrs
- 3 Hudson Mrs
- 4 Lecch Thomas John
- 5 Noverraz Louis Walter
- 6 Roberts Sidney
- 7 Brittain Mrs
- 8 Manning George
- 9 Davis William
- 10 Morgan Misses

PRINCES STREET, from Carlton street to Cheltenham Cricket Club ground.

West side.

Marlborough place.

- 6 Snow Charles Giles
- 5 Parr Mrs
- 4 Harper Mrs. H
- 3 Bowden George Albert
- 2 Collett Sidney
- 2 Vellacott Geo. Wm. boot repr
- 1 Marlborough Arms P.H. Edward William Kearsey
- here is Duke st
- 2 Hewinson Herbert
- 3 Parris Frank George
- 4 Edmonds Mrs
- 5 Hampson Miss
- 6 Slatter Walter
- 7 Johnsey Arthur Edward
- 8 Prideaux Alfred
- 9 Burrows Karl
- 10 Taylor Frederick Charles
- 10 Taylor Mrs. May grocer
- 11 Mustoe Frederick Avery
- here is Leighton rd
- 15 Collier Harry Edgar
- 16 Bliss Hector Hy. carpenter
- 17 Law Ernest
- 18 Arkell Hy. Jsph
- 19 Wakefield Charles William
- 20 Crowther Mrs. V. apartments
- 21 Stephens Fredk
- 22 Prince's Plum inn, Henry Geo. Cleaveley
 Cheltenham Cricket Club (—Field, sec.) (ground)

East side.

- 23 Fletcher Albert
- Lawson Herbert (Luxor villa)
- here is King's rd
- Elliott Albt. Jas. (St. Edward's cott)

Home-made Chocolates and Sweets

FOR ALL OCCASIONS.

Dowling's

The Chocolate Specialists.

OUR AIM IS STANDARD QUALITY
AND FRESHNESS.

PARIS HOUSE, PROMENADE (Opposite the Fountain)
CHELTENHAM.

C. F. DENNIS,
*House Furnisher and
Removal Contractor.*

New and Second-hand Furniture in great variety.
Carpets and Floor Coverings of every description.

COMPLETE FUNERAL FURNISHER.

Phones, 3785; Residence 3294.

ONLY ADDRESS:

Ambrose Street, St. George's Square,
CHELTENHAM.

Phone 2819.

THE
GLOUCESTERSHIRE
DAIRY COMPANY, Ltd.

SAFE MILK

SUPPLY.

Certified and Grade "A" Milk produced on
 our own Farms under licence from the
 Ministry of Health.

Head Office: 2 Promenade, Cheltenham.

Own Dairy Farms: Whaddon, Oakley, Bafford,
 Northfield and Vineyards.

Elliott Bros. hauliers (Princes mews)
 Cook Chas. (Jubilee cott)
 here is Victoria ter

PRINCES TERRACE.
 See Princes road.

PRIORY BUILDINGS.
 See High street.

PRIORY COTTAGES.
 See Sidney street.

PRIORY PARADE.
 See High street.

PRIORY PLACE, from High st.
 (No thoroughfare.)
 North-west side.

Deering Misses (Priory lodge)
 Long Rev. William T. (Bibury cot)
 Greame Miss (Brookbank)

PRIORY STREET, from 4 Priory
 parade, High street, to Carlton st.
 East side.

3 Slader Charles Edward
 5 Sullivan Mrs
 7 Broome Miss
 9 Irving Mrs

..... here is Priory ter

13 Overton Mrs
 15 Chinnick Frederick John
 17 Smith Mrs. Maria
 19 Richardson Mrs
 21 Reece Miss
 23 Perrins Frederick George
 25 Penny Henry Charles
 27 Powley Rev. Arthur T., M.A

West side.

2 Tanner Miss
 4 Bubb Miss
 6 Andrews Rev. Henry J. (Baptist)
 8 Collis John T

..... here is Hewlett pl

12 Garness William Edward
 14 Fenn Miss
 16 Payne Joseph Ernest
 Tibbles Wm. Geo. M.B.E., M.C.
 (The Homestead)

26 Berkeley Mrs. A. T
 28 Spier Jenner
 36 Griffiths Mrs
 Bloodworth Raymond Ward,
 wireless supplies (Lydart)

38 Foice Frederick James

PRIORY TERRACE, from 13
 Priory street to Carlton street.

East side.

..... here is Oxford st

1 Lloyd Harry
 2 Bartlett Frederick William
 3 Davis Mrs. M. B
 4 Roche Miss
 5 Evans Thomas Probert
 6 Goding John William
 7 Davis William Henry
 8 Cooper Mrs. J
 9 Atkins Mrs
 10 Kilminster William Henry
 11 Kilminster Harry Curtis
 12 Miell Miss
 13 Norman Mrs
 14 Mees Miss
 15 Cox Mrs. M. J

PROMENADE, from Colonnade
 to Queen's circus.

West side.

.... here is Imperial circus

..... here is Clarence st

1 **ENGALL, COX & CO.** auc-
 tioneers. See advertisement
 2 Gloucestershire Dairy Co. Ltd.
 See advertisement

2 Promenade Cafe

3 **ROSE WILL R.** photographic
 dealer. Tel. No. 3712. See
 advertisement

4 **BAYLEY G. H. & SONS,** auc-
 tioneers, valuers & estate
 agents. Tel. No. 2102. See
 advertisement

5 **JAMES C. & P. LTD.** chemists,
 manicure, chiropody & toilet
 specialists (**PROMENADE
 SALON**). **PHONE 2880.**
 See advertisement

5 James Clarence Hilyer

6 Westminster Bank Ltd. (E.
 Melville Hingston, manager)
 Hingston E. Melville (West-
 minster Bank house)

General Post Office (H. E. Gib-
 bings, postmaster)

9 Horsley William Henry, auctnr
 9 Cheltenham Cottage Co. Ltd.

W. H. Horsley, hon. sec

10 Harry T. & Co. coal factors

11 Lovell Mrs. Mary Louisa, ser-
 vants' registry office

PROMENADE—continued.

- 11 Lovell Miss Irene, typewriting office
- 11 Smith James & Sons (Cleaners) Ltd. dyers
- 12 Jordan Henry & Co. Ltd. coal merchants. See advertisement
- 13 Royal Insurance Co. Ltd. (Thos. J. Craig, mngr)
..... here is Crescent ter
Cheltenham Motor Hire Owners' Association
- 14 Barnard Leonard W. & Partners, architects (L. W. Barnard F.R.I.B.A.; Eric Cole A.R.I.B.A. & G. H. Ryland L.R.I.B.A.). Tel. No. 3690
- 14 Lewis J. Dix, Cesar & Co. chartered accountants (branch office)
- 14 Mary (P. H. Alexander), gown specialist
- 14 Alexander Mrs. P. H
- 15 **CORNELIUS & BOULTER**, auctioneers, estate agents, valuers, insurance & shipping agents. Tel. 2027. See advertisement
- 16 to 18 Young Men's Christian Association (Norman Edwards, sec)
- 16 to 18 Toc H Headquarters (Thos. Maitland Roy, hon. sec)
- 19 **CHRISTIAN LITERATURE DEPOT** (Mrs. H. C. Sadler)
- 19 Bass & Co. Ltd. dyers
- 19 Sawyer W. & Co. coal mers
- 19 **THE WILLING HORSE ESTABLISHMENT FOR DIFFICULTIES**, general & domestic bureau. Tel. No. 2990
- 19 Prior Miss Joan, typewriting office
- 20 Mallam Rev. Richd. F., M.A
- 20 Morgan Mrs
- 20 Stone Mrs
- 21 Promenade Club (Arthur V. Armstrong, hon. sec)

Municipal offices.

Seacome Rt. Owen, solctr. notary public, town clerk, clerk to Cheltenham Borough Old Age Pension Committee & to Nos. 1 (North, Central & East wards) & 2 (South, Middle & West wards) Sub-Committees & clerk to the burial board & clerk to rating authority

Cheltenham Local Pension Committee (Robert Seacome, clerk)

Borough Education Committee (Walter Turner Long, secretary; Thomas K. B. Dearall, chief school attendance officer; James Hope & E. J. Larner, school attendance officers; Miss Effie Hay & Miss Florence Hodgson, school nurses)

Garrett John Henry M.D., D.P.H. medical officer of health to the borough & school medical officer; Isaac Joseph McDonough L.R.C.P. & S. Edin., D.P.H. assistant medical officer of health to the borough & assistant school medical officer

Jefford Fras. Rt. M.S.I.A., A.R.San. Inst. sanitary inspector

Deacon Ernest Wm. F.S.A.A., F.I.M.T.A. borough treas. & rating & valuation officer

Bache Walter J., M.I.E.E. borough electrical engineer

Corporation Water Works Offices (Joseph Spiers Pickering M.I.C.E. manager & engineer)

Collectors of Rates & Rating & Valuation Officers for Cheltenham, Frank Herbt, Harris & Edwin Drew Ricketts

Collector of Rates for Cheltenham, Alfd. Ricketts

Allan-Burns Thomas, manager spas, baths, entertainments & c. Tel. No. 2001

Pickering Jsph. Spiers M.I.C.E. borough surveyor, & water engnr

Juvenile Employment Bureau (H. B. C. Davies, employment officer)

Mutual Registration of Assistance (The) (Miss Buchanan, registrar)

28 **SARSFIELD, WALSH & CO.** stock & share brokers. Tel. Nos. 2075 & 2076

28 Whitham Miss Muriel C.S.M.M.G. massage

28 Pitcher Miss Gabrielle

28 Freeman Miss

BANK OF ENGLAND.

TEL. 3209.

SUN LIFE ASSURANCE OF CANADA

COMPANY

ASSETS EXCEED £71,000,000.

THE LEADING BRITISH ANNUITY & LIFE (ordinary) COY.

County Office:

3 Promenade Terrace, CHELTENHAM.

N.B.—CALLS MADE BY REQUEST ONLY.

TEL. 3209.

EST. 1900.

BRUCE GEORGE, IRVING & CO.,
Insurance Brokers, Claim Advisers,
Promenade Terrace,
CHELTENHAM.

29 **LADIES' CLUB** (Mrs. Bertha James, hon. sec.). Telephone No. 2919

29 Littlewood John Elliott

29 Taylor George

30 Smith E. Gethen L.D.S.R.C.S. Eng. dental surgn

30 Percival Victor William L.D.S. R.C.S. Eng. dental surgeon

31 The Shamrock Tea Rooms (Misses Margt. Venner & Eleanor Harris)

31 Nell Capt. E. fancy goods dealer

31 Tomkins Miss Flora, artist

31 Bell Graham

31 **FAGAN MISS BEATRICE FRANCES**, Spirella corsetiere. (over Shamrock cafe). See advertisement

32 Cade Charles Reginald L.R.C.P. Lond., M.R.C.S., L.D.S.R.C.S. Eng. dental surgeon

33 Debenhams, Longman & Co. Ltd. photographers

33 McKay G. Simpson

34 **THE MASCOT CAFÉ (R.A.C.)** (Mrs. E. M. Fullerton)

34 Strong Aylmer, private coach

34 Wingate Miss Ethel, tchr. of art

34 Bisset James

35 Oliver & Gardom, tea rooms Dale, Forty & Co. Ltd. pianoforte showrooms (Imperial rooms)

.... here are Imperial buildings
.... here is St. George's rd

40 **CHELTENHAM GAS LIGHT & COKE CO.** (show rooms)

Promenade terrace.

1 **WILLIAMS MARK & CO.** haulage contractors. Tel. No. 3779

1 Renwick Wilton & Co. Ltd. coal contractors

1 Sampson H. A. confetnr

1 & 2 Tate Thomas Reginald private hotel

3 **SUN LIFE ASSURANCE COMPANY OF CANADA** (E. Bruce George & Charles G. Irving, managers). T N 3209. See advertisement

PROMENADE—continued.

- 3 **BRUCE GEORGE, IRVING & CO.** insurance brokers. T N 3209. See advertisement
- 3 Murray & Jones, paint manuf'rs
- 4 Newman Mrs. Hannah
- 5 Tanner Miss Edith May, aparts
- 6 Langley School of Dancing (Miss Isabelle Langley Lapham, prin)
- 6 Lapham Mrs
- 7 Gray Miss Nellie, apartments
- 8 **VERDUN HOTEL** (Miss Emma De Voil), private hotel
- 9 Atkins Miss Jane, apartments
- 10 Foyster Eric R
- 10 Edge Mrs. B. de Bernales
- 10 Burnett Mrs. R
- 11 Scrivener Miss
- 11 Hann Lewis A.R.A.M. (violin master Cheltenham Ladies' college)

Cambridge villas.

- 1 Buok Mrs. Sarah
- 2 Jenking Miss Elizabeth
- 4 Trydell Arth
- 4 Williams Mrs. E. I.
- 4 Bullocks A. Greville

Macpherson John, tailor (Sherborne house)

Billings Fredk. W. (Gloucester lo)

Billings & Brown, physcns. & surgns. (Gloucester lodge)

Billings Mrs. Grace Stewart M.B., B.S. physician & surgeon (Gloucester lodge)

Evans Sydney James L.D.S.R.C.S. Eng. dental surgeon (Clarence ho)

..... here is Queen's circus

East side.

.... here is County Court rd . .

Promenade villas.

- Wright E. tobecnst
- 2 **LALAEH LTD.** milliners & costumiers. Tel. No. 3688
- 3 Maison Annette, corsetières. See advertisement
- Sharpe Wm. & Sons, boot mkrs

CAVENDISH HOUSE CO.

LTD. linen drapers, silk mercers, costumiers, furriers, milliners, hosiers, gloves, tailors, gentlemen's & juvenile outfitters, ladies' & gentlemen's hair dressers, librarians (in conjunction with the Times Book Club), undertakers, house furnishers, removers, decorators &c. Telegrams, "Cavendish, Cheltenham;" Telephone (Private Branch Exchange) No. 3042 (2 lines). See advertisement

LAWLEY'S (1921) LTD. china dealers (Gainsborough house) Walker James Ltd. jewellers (Century house) Young & Gilling F.S.I., F.A.I. auctnrs. (office)

- 6a, Cooper Waldron S. watch makr
- 6b, Sharpe Stephen, fruiterer
- 6c, Randall H. E. Ltd. boot makers
- 7 **PANTOYS LTD.** sports goods manufacturers & toy dealers. Tel. No. 3561

8 Holder Madame, costumier

8a, Fullers Ltd. confectioners

8a, "WENDY," art needlework

9 Serre Achille Ltd. cleaners & dyers

9a, **BARTLETT MISS CLARA,** high class florist. Telephone No. 2767

BEARD R. F. LTD. watch makers (Sandringham house) Symonds Wm. H. (Sandringham ho)

..... here is Ormond pl.

- 10 **PORCELAIN HOUSE** (Samuel Henry Nixon), china dealer
- 11 Maison Kunz (J. Krier, propr.), confetnrs
- 11a, Slade's, hosiers
- 12 Slade's, boot makers
- 14a, **AYRIS WALTER,** costumier
- 15 **JACK ARTHUR & CO.** watch makers. See advertisement
- 16 **CUMMINGS ALEXANDER,** tailor
- 17 **BANKS JOHN J. & SON,** book-sellers & stationers. Tel. No. 2328
- 18 **MARTIN STONE,** expert furrier. Telephone No. 3533

The Promenade Furnishing Co.

(E. W. ROBINSON),
Complete House Furnishers,

Telephone No.
3540

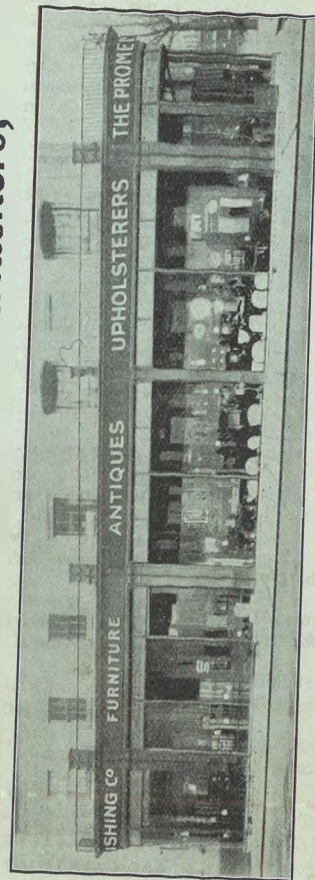

Montpellier, Cheltenham.

Next to ROTUNDA.

NEW AND SECOND-HAND FURNITURE.
BEDSTEADS AND BEDDING.
Casement and other Curtains.
LINOLEUMS AND OTHER FLOOR COVERINGS.

REMOVAL AND STORAGE

BEDDING EXPERTS BY ELECTRICAL MACHINERY.
Blinds of every description.
CARPETS TAKEN UP, MACHINE CLEANED AND RELAID.

CABINET MAKERS,
Polishers and Upholsters.

REPAIRS & RENOVATIONS.
HOUSE DECORATORS.
Furniture purchased or exchanged.
CONTRACTORS.

Art Needlework,
Raffia Work,
Rug Wools,
Canvases,
&c., &c.

The Regent Wool Shop
(Stella Gibbings).

Every
description of
Hand Knitting,
Embroidery, &c.,
to order.

Ladies' own Work made up.
Corsets a speciality.

2a **REGENT ST., CHELTENHAM**
(2 doors from High Street).

Wholesale and Retail
Fish Merchants
and Curers.

ESTABLISHED
OVER 50
YEARS.

Giddles and Son
Telephone 2441
276
High Street,
Cheltenham.

- 18 Electrolux Ltd. vacuum cleaner experts
19 **SMITH W. H. & SON**, book-sellers &c (The County Bookshop)
19 Hodgkinson Herbert J
20 **FOICE F. J. & CO.** hair dressers. Tel. No. 3490. See advert
20a, Maynards Ltd. confectioners
20a, Ideal Cleaners & Dyers Ltd
21 **CARROLL & CO.** milliners
22 **BEETHAM & CLARK**, chemists. Telephone No. 2330. See advt
23 Urwin, portrait photographer
23 Urwin Frank Oswald
23 Lafayette (Brighton) Ltd. costumiers
24 **DALE, FORTY & CO. LTD.** pianoforte manufacturers; depot for gramophones & all musical merchandise
..... here is Imperial la.....
25 & 26 Cadena Cafes Ltd
26 Brunt Stanley Herbert, antique furniture dealer
27 Aitchison & Company Ltd. consulting ophthalmic opticians
Paris House.

DOWLINGS, chocolate specialists. See advertisement

BLACK & WHITE LUXURY COACHES (George Readings, proprietor) (**BOOKING OFFICE**). Tel. 2829. See advertisement

RECUPERINE BEAUTY CO. beauty specialists; ladies' fancy goods; gents' hair preparations
"URSULA," milliner

..... here is Imperial sq.....
New Club (Lt.-Col. Selby H. Henderson, non. sec).

Cheltenham Winter Gardens Co. Ltd. cinematograph hall (Winter gardens)

..... here is Imperial sq.....
QUEEN'S HOTEL (CHELTENHAM) LTD. Telephone No. 3013

Queen's Hotel Garage (H. E. Steel)
Queen's Hotel Livery Stables

PROMENADE BUILDINGS.

See County Court road.

PROMENADE TERRACE.

See Promenade.

PROMENADE VILLAS.

See Promenade.

PROSPECT PLACE, from Lockhampton road to Moored road.

- 1 Jeanes George Thomas
- 2 Smith Miss Eva
- 3 Hurcombe Henry Robert, grocer
- 4 Pratt Frederick Alfred
- 5 Cherrington Edwin
- 6 Simmons Mrs
- 7 Butt Henry Guy

PROSPECT TERRACE, from 51 Fairview street.

- 1 Wheeler Charles Henry
- 2 Pearce Frederick
- 3 Flint Charles
- 4 Loder John
- 5 Davis Alfred
- 6 Bond Frederick
- 7 Skinner Mrs
- 8 Griffin Fredk. Alfd

PROVIDENCE COTTAGES.

See Railway lane.

PROVIDENCE PLACE.

See Horsefair st. Charlton Kings & Moored rd.

PROVIDENCE SQUARE, from Fairview road to Victoria place.

- 1 Widdows Mrs
- 2 Clevely Edward Charles
- 3 Smith Joseph George
- 4 Beard George Richard
- 5 Green Mrs
- 6 Owens George
- 7 Freeman John
- 8 James Albert Edgar
- 9 Robertson Charles Frederick
- 10 Emerson William
- 11 Pullham James
- 12 Watkiss Mrs
- 13 Bishop Mrs

PROVIDENCE TERRACE.

See Great Norwood street.

PRUENS PLACE.

See Church st. Charlton Kings.

PUMPHREY'S ROAD, Charlton
Kings, from Cirencester rd.

- South side.
- 14 Miles Frank
13 Randall Wm. Fredk
12 Mills Mrs
11 Hicks Regnld. Wm
10 Caudle Cyril Geo
9 Butt Chas
8 Bent Cyril
7 Skinner Arth. Chas
6 Ellard Hy. Thos
5 Ellard Wm
4 Hopkins David
3 Denley Chas
2 Halliday Jesse
1 Newcombe Jas. Edwd

PURTON COTTAGES.

See Swindon road.

QUEEN STREET, from 48 Tewkes-
bury road.

- East side.
- 1 Carpenter Mrs. R
2 Taylor Wm
3 Smith Ernest
4 Galloway Walter H
5 Stubbs Mrs. F
6 Matthews Hy
7 Evans Edwin
8 Hawker Charles
9 Stevens Mrs. M. J
10 Higgs Arthur
11 Townley Mrs. L. A
12 Minchin George
13 Lippett William J
14 Dix George
15 Creed Mrs. E
16 Bowen Miss M
17 Taylor James
18 Burford George
19 Wakefield Charles
20 Ayers James
21 Higgs Thomas
22 Cook Frederick J
23 Clarke Arthur E
24 Burton Thomas A
25 Fitz Mrs. A
26 Hopson Christopher A
27 Snider Jn
28 Pritchard Mrs. H. E
29 Cole William Philip
30 Bishop Charles W
31 Clarke Arthur E
32 Mills Charles

- 33 Underhill John H
34 O'Hagan David
35 Cook Thos
36 Staite George
37 Haslam Mrs
38 Hawker Mrs. C

West side.

- 39a, Ingles Ernest J
40 Edwards Mrs
41 Savory Mrs. E. M
41a, Scrivens Mrs. M. J
42 Stevens Tomkins H
43 Gilgan Mrs. M
44 Wright Mrs. J
45 Arkell Mrs. A
46 Moxey Arthur
47 Goodhall Edward E
48 Allsopp Mrs. E
49 Herbert Edwd. W. taxidermist
50 Dopson Mrs. E
51 Alder Amos William
52 Ryder Frederick, grocer
53 Painter Mrs. M. shopkeeper
54 Pontin Percy A
55 Regan John P
56 Cummings Benjamin
57 Ward Mrs. E. S
58 Clarke Wm. Jn
59 Organ Mrs. S. E
60 Hearn James L
61 Goodhall Albert J
62 Brown Ernest
63 Longden Albert E
64 Longden Mrs. E
65 Compton William E
66 Griffiths William
67 Morris Charles
68 Rawlings Albt
69 Green George H
70 Chess Mrs
71 Goodhall Frank
72 Upton William
73 Stanley Thos. marine store dealer

Newbury cottages.

- 5 Critchley Arthur
4 Wheeler Frederick Charles
3 Safe Frederick H
2 Burrough George H
1 Taylor Geo. Fredk

QUEEN VIEW.

See Swindon road north.

QUEEN WOOD GROVE, Prest-
bury, from Mill la.

- Austin Rd. (Higheroff)
1 Lacon Miss
2 Spencer Mrs
3 Smith Rowland D
4 Brockman Arth. C
5 Hamilton Miss
Parker Hy. (Woodbine cott)
East Jn. (Queen Wood villa)

QUEEN'S BUILDINGS.

See Queen's rd. & Wellington passage-

QUEEN'S CIRCUS, from Prom-
enade to Montpellier avenue.

- 1 Dodwell F. C. & Son, booksellers
2 Morgan & Co. grocers
3 Pullars J. & Sons Ltd. dyers &
cleaners
3 Rosemary, fruiterer & florist
4 Holliday & Page Ltd. butchers
4 Dawson-Caves Miss G
4 Hough Miss A. H
6 Edwards & Channon Misses,
hair dressers

QUEEN'S PARADE, from Lans-
down place to Parabola road.

South side.

- Clow David M.B., Ch.B. physician
& surgeon & medical officer
No. 2 district, Cheltenham
union (Lauriston house). Tele-
phone 2465
Clow Mrs. Alice Sanderson M.D.,
B.S., B.Sc. physician & surgeon
(Lauriston house). Telephone
No. 2465
1 Leeds Lady
2 Watkins Frank Ernest
3 Burton Miss G
3 Stokes Mrs
3 Ingham J. George
4 King Mrs. Gertrude E. aparts
5 de Sausmarez Frederick B., J.P
6 Garbett Mrs. C. H. V
6 Tomlinson Jn
6 Hutt Arth. Jack
6 Hawkey Mrs. Harold
7 Walker Gavin
8 Fewings Arthur
9 Skillicorne Miss

QUEEN'S PLACE.

See Tewkesbury rd.

QUEEN'S RETREAT, from St.
George's road.

- West side.
Queen's Retreat Cycle Works
(W. Bartlett, proprietor)
1 Ashton Hubert
2 Herbert Alfred
3 Grinnell Mrs
4 Clark Herbert Sidney
5 Restall Alfred Charles
6 Turner Mrs
7 Hawkins Miss P
8 Smith Joseph
9 Bennett Mrs
10 Eakets Mrs
11 Hill Arthur
12 Bartlett Wilfrid James
East side.
13 Barnfield Thomas
14 Weaver Harry Bernard
15 Restall Mrs
16 Brain Geo
17 Pick Albert
18 Tombs Dennis
19 Harris Ernest
20 Brain John
21 Wells Ernest
22 Gurney Arth
23 Greengrass William
24 Wright Mark

QUEEN'S ROAD, from Lansdown
place to Gloucester road.

North side.

- Beasley Mrs. R. St. John (Northwold)
Constable-Curtis Misses (Pailton)
Prettejohn Mrs. (Clunie)
Davey John Bernard M.B.Lond.,
M.R.C.S., L.R.C.P.Lond., D.T.M.
(Mendip)
Wintour Col. Evelyn (Lindisfarne)
Peatfield Mrs. (Craigmore)
Sweet-Escott Mrs. J. M. (Stanhope
lodge)
Spital Ernest (Sonabheel)
Jaques Mrs. (Verdahlia)
Bowler-Evans Maj.-Gen. Charles H.,
C.M.G., C.B.E., J.P. (Applegarth)
..... here is Christ Church rd.
Davis Mrs. H. M. (Alston lodge)
Hill William Henry (Southlands)
..... here is Eldorado rd
Holt Mrs. (Farnborough)

QUEEN'S ROAD—continued.
Pearce Miss Gertrude M. (Gargoyles
Hart Miss (Gargoyles)
.... here is railway bridge
Preston James, motor garage

Eton villas.

- 1 Roberts Frederick Walter
- 2 Wright Harry
- 3 Baker William
- 4 Perry Robert H. surgeon-dentist
- 5 Price Jesse

Queen's buildings.

- 3 Starks Tom, boot maker
- 2 Claridge Thomas, confectioner
- 1 Haynes Fredk. Geo. statnr. & post office
- 1a, Minett Chas. J. ironmonger South side.
- 22 Long S. H. poulterer
.... here is Christ Church rd
Birch Miss (Wrinstone)
Whittard William Ward B.A. (2 Queen's villas)
Brooke Mrs. (4 Queen's villas)
Hatch Chas. G. (6 Queen's villas)
Burke Mrs. (The Cottage)
Tyler George (Roselands)
Chapman Miss (Fern villa)
Cypher John (Rose view)
Cypher Frank B. (The Nurseries)
Cypher James & Sons, florists (Exotic nursery). See advert
Rowsell Mrs. F. (St. Denys)
.... here is Glencairn Park rd
Haslop Mrs. (Greswolde)
Bastard Mrs. (Fretherne)
Manners Miss (Mostar)
Davidson Wm. James (Longleat)
Mason Ernest Harry (Conyers)
Martyn Herbert Hy. (Carisbrook)
.... here is Kensington aven
L. M. & S. Railway (Lansdown, Cheltenham Spa) Station (Arthur Ernest Chandler, station master)
Smith W. H. & Son, booksellers

QUEEN'S TERRACE.

See Wellington passage.

QUEEN'S VILLAS.

See Queen's road.

RADNOR VILLAS.

See Cleeve View road.

RAILWAY BANK.

See Granley road.

RAILWAY BUILDINGS.

See Norwood road.

RAILWAY LANE, from Providence terrace, Gt. Norwood st.

Providence cottages.

- 1 Wood Horace
- 2 Slatter Mrs
- 3 Colbray Miss
- 4 Keys Henry
- 5 Haynes Mrs

RAYMOND TERRACE.

See London road.

REDGROVE.

See Hatherley la.

REFORM PLACE.

See Exmouth street.

REGENT PLACE.

See Swindon road.

REGENT STREET, from High street to Rodney road.

East side.

- Lovell Stanley (Vittoria chmbrs)
Woof W. A. Ltd. sports outfitters
Pearce Mrs. W. ladies' hair dresser (Regent chambers)
Gibbins Miss Stella, art needlework. See advertisement
Slatter Walter, photographic dir
LEISHMAN & COPELAND, auctioneers
Sankey Miss (Regent chmbrs)
Regent Hall, Plymouth Brethren
3a, Bradbury Jn. Kirtley & Herbt. Lucas, tailors
- 1 Steel & Broom, solctrs
 - 2 Cheltenham Dairymen's Association (Chas. C. Castle, hon. sec)
 - 2 Cheltenham Farmers' Union, Charles C. Castle, hon. sec

- 2 Cheltenham Root & Grain Society, Charles C. Castle, hon. sec
- 2 Gloucestershire Fat Stock & Mutual Insurance Co. Ltd. (reg. office)
- 2 Castle Charles C. auctioneer
- 3 Heath & Eekersall, solicitors
- 4 Godsell & Sons Ltd. brewers
- 5 Britannic Assurance Co. Ltd. (Chas. T. Watkins, dist. mgr)
- 6 Russell Wm. Herbt. solctr. & commssnr. for oaths
- 6 Office of Registrar of Transfers (Dale, Forty & Co. Ltd.), W. H. Russell, registrar
Cheltenham Playhouse Co. Ltd. (Wilfred Simpson, genl. mgr. & E. C. Cornock, sec)
- 10 **LUCILLE**, ladies' hairdresser. Telephone No. 2768
- 10 Simpson Wilfred
- 11 Treseder Miss Dorothy, music studio
- 11 Jenkins Mrs. Emily
- 12 Barton Horace, tailor
- 13 Sykes Fredk. George, accountant
- 14 Tymms Edward, watch maker
- 14 Tymms Miss Mabel, dress maker
- 15 Wrathall Thomas Edward, aparts
- 16 Shipway William Henry & Ralph, dentists
Dale, Forty & Co. Ltd. piano-forte manufs. (factory)
Thomas Chas. V. (Regent cot)
- 17 Chatters, Smithson & Rainger A.R.I.B.A. architects
- 18 Whitehouse Albert Edward, working jeweller
- 19 Baron L. turf commssn. agt
- 20 The "Thorough" Business Training Bureau
- 20 Fowles Walter Fitzroy, auctionr
- 20 Teague Horace, musical director
Keen Miss Clara, milliner (Brighton house)
..... here is Ormond pl
- 23 Andy's Ltd. mfg. confctnrs
- 23 Martin & Phelps, hairdrrsrs
- 24 Pugh Miss Florence, modes
Norton H. G. & Co. (1917) Ltd. motor car garage
Cavendish House Co. Ltd. (warehouses. See advertisement
Cavendish House Co. Ltd. (staff quarters) (Stamford house). See advertisement

West side.
Cavendish House Co. Ltd. cabinet works. See advertisement
Dale, Forty & Co. Ltd. piano factory & wareho

Ormond terrace.

- 18 Broad Seymour
- 17 Gosling Albt
- 16 Seage Wm
- 8 Ayris Walt. costumier (workshp)
- 7 Higgs Arthur
- 6 Ayris Walter, costumier (workshp)
- 5 Mumford William Prince, surgeon-chiroprdist
- 4 Pepperdine Mrs. Edith
- 2 Daniells Miss Kezia

..... here is Ormond pl

Bayley G. H. & Sons, auction rooms. See advertisement
Dale, Forty & Co. Ltd. (warehouse)
53 Short Chas. aparts
Cheltenham Riding School Ltd. See advertisement
Cavendish House Co. Ltd. (staff quarters). See advertisement
... here is County Court rd. ...
County Court (His Honor Judge Alan Macpherson M.A. judge; Oliver Jn. Williams LL.B. registrar & high balliff)
Williams Oliver John LL.B., J.P. solicitor & commissioner for oaths
Star hotel, Bertram G. Evans
68 Poulston Albert, hair dresser
69 James Walter, tailor
70 Fryer Robert, fried fish shop
70a, Continental Bar P.H. Arthur Frederick Bunston

REHOBETH PLACE.

See Swindon road.

RETREAT COTTAGES,

See Montpellier retreat.

RICHMOND COTTAGES.

See Sherborne street.

ROBINSON'S COTTAGES.

See High street, Prestbury.

ROCHFORD TERRACE.

See Alexandra street.

ROCKINGHAM VILLAS.

See Prestbury rd.

ROCKVILLE.

See Swindon road north.

RODBOROUGH VILLAS.

See Swindon road.

RODNEY PLACE.

See Rodney road.

RODNEY ROAD, from 394 High street to Oriol road.

East side.

Crichton's chambers.

Richards Miss Gertrude A. nurse
 Brook David Jas
 Morris Arth. Leonard

Essex place.

1 Winterbotham, Gurney & Co.
 solrs. & commssnrs. for oaths
 Cambray Baptist School

Poole Walter Tom, insurance
 broker (Herbert house)

2a, Conservative & Unionist Association
 Cirencester & Tewkesbury division) (Ralph Homan,
 sec. & agent)

2a, Cheltenham Mutual Plate Glass
 Insurance Society Ltd. (R.
 Trinder, sec)

2a, Trinder R. insur. agt

3 Baylis Edward Leighton, solicitor
 & commissioner for oaths

3½ Williams T. O., Green & Davies,
 chartered accountants

4 Green Charles, accountant

5 Villar Jas. F.S.I., L.R.I.B.A.
 archtct

Rodney Hall (Charles Watts, sec)
 Christian Workers' Book Dept.
 (V. E. Young)

National Citizens' Union (Cheltenham
 branch) (Col. B. C. Kauntze, hon. sec.) (Rodney
 hall)

Ticehurst, McIlquham & Wyatt,
 solrs. & commssnrs. for oaths

McIlquham Gilbert, supt. registrar,
 Cheltenham registration district & clerk to Cheltenham
 Rural & Charlton Kings Old Age Pension Sub-Committee
 Ticehurst George F. deputy supt.
 registrar, Cheltenham registration district

Wyatt Algernon Hugh, soletr. &
 commissioner for oaths &
 notary public

Selge Jas. Harold P. soletr. &
 commssnr. for oaths

Deane Chas. Thos. registrar of
 marriages

Smart Albt. Jn. deputy registrar
 of marriages

Forbes Walt. Jas. soletr. &
 commssnr. for oaths & clerk
 to Charlton Kings Urban District Council

Jones Hy. Fras. (Arran lodge)

.. here is passage to Cambray pl ..
 Cambray Spa (Frank Ruck, propr)
 here is Oriol rd

West side.

Healing & Overbury FF.R.I.B.A.
 M.R.San.Inst. archtots. (Lloyds
 Bank chmbrs)

Tavistock place.

1 Clevely Thomas Reginald
 3 Ball John, wine & spirit mers
 4 Strange Saml. Wm. commsn. agt

Rodney terrace.

1 Snelgrove Miss Mary, apartments
 2 Cooke Thos. Geo. F.L.A.A. certified
 acctnt

2 Cheltenham Rural District Council
 Offices (H. G. A. Knight, clerk)

2 Cheltenham Rural District Council
 Rates Office (A. J. Smart, colctr)

3 Cartwright Middleton

4 Kyte Mrs

5 Robinson Wilfred, teacher of
 shorthand

6 Lamble Edwin Regnd

7 Barker Miss Kate

8 White Mrs

9 Vernon Mrs. A. E. aparts

10 Robertson Mrs

11 Cooke Bertie, aparts

12 Holborow Thos. Alex. dentist

13 Parry Mrs. Bessie, apartments

Good Clothes are an Asset.

Those who appreciate Quality and Style in
 all they wear cannot do better than purchase
 their requirements at—



W. G. BARRETT'S

Practical Tailor
 and Outfitter,

30 UPPER BATH ROAD,
 CHELTENHAM SPA.

MAC FISHERIES

"FOR ALL FISH."

Place your orders for fish at
 one of the local branches

84 HIGH ST. or 372 HIGH ST.,
 CHELTENHAM.

PHONE 2674.

PHONE 3190.

PROMPT DELIVERY.



FAMILIES WAITED UPON

Mr. ALFRED J. VENTRIS-FIELD

*Surgeon-Chiropodist,
- Orthopædist and -
Electro-Therapeutist,*

Hospital trained (London), highest qualifications, 30 years' practical experience; author "The Treatment of Talipes Valgus," "Pedic Surgery," "Poisonous Animals and Vegetables of the Countryside," "Orthopædic Principles of Foot Manipulation," &c. Consultant H.M. Forces.

**Surgery : 6 RODNEY PLACE,
CHELTENHAM.**

"Cheltenham can boast an establishment unique in its way, and many people go from London—and indeed all parts of England—to seek professional assistance unapproached by that to be obtained elsewhere. Mr. Ventris-Field, who has made such a great name for himself as a Specialist for Diseases and Deformities of the Foot and Leg, is a relative of the late Lord Field—Judge of the (then) Queen's Bench Division of the High Courts of Justice, from 1875 to 1890. Mr. Ventris-Field has been in practice over thirty years at 6 Rodney Place, Cheltenham, and has contributed many important medical articles to the scientific Press."—"Looker-On."

14 Tillott Miss
15 Hare Miss
16 Pitcher Jeremiah
17 Yeandle Mrs
18 Smith Miss Florence E. aparts
19 Hallett Miss Annie, apartments
20 Workman Henry
21 Cox Mrs

Rodney place.

7 Owen Hubert
7 Wane J. S
7 Bennett Miss
6 Ventris-Field Alfred John, surgeon chiropodist. Tel. No. 3266. See advertisement
1 to 5 Rodney Private hotel
..... here is Regent st
Parsons Mrs. Sarah H. (The Woodlands)
Peake George Arthur M.R.C.S.Eng., L.R.C.P.Lond., L.S.A.Lond., L.D.S.Eng. dental surgeon (Alma house)
..... here is Imperial la
..... here is Imperial sq

RODNEY TERRACE.

See Rodney road.

ROEBUCK COTTAGES, from 215 High street to Hereford place.

1 Webb William
2 Pockett Charles
6 Cook Miss
7 Causon John Sydney
8 Hall Edward
9 Roberts John
10 Wellfair Nelson

ROLAND TERRACE.

See Prestbury rd.

ROMAN ROAD, from Gloucester rd. to Rowanfield rd.

North side.

3 Horsman John H. motor garage
5a, Sollis John
5 Shilham Mrs
7 Bushell Henry John
9 Watkins Herbert William
11 Bee Frank
13 King Francis
15 Everett Charles
17 Smith Mrs. A
19 Walker Albert Harry

21 Parfitt Arthur
23 Preece John
25 Godwin Edward
27 Coventon Mrs. H
29 Morris Alfred William
31 Sharp Stanley
33 Bramley Wm
35 Higman William Frederick
37 Allen Ernest, fishmng
53 Humphries Mrs
55 Browning Maurice
57 Wesley William H. J
59 Browning Reginald
61 Jones Alfred Thomas
63 Day George
65 Ward Herbert Charles
67 Thomas John
69 Harris Edgar Fredk
71 Connelly Mrs
75 Phillips William George
77 Pinnock James
79 Cox Stephen Henry
81 Clack Edward Somerset

South side.

2 Harding Albert John
4 Burge Ernest
6 Wake Henry William
8 Neate Henry
10 Ayers Albert
12 Barnes Joseph
14 Price James Edward George
16 Mills Cyril Victor, shopkeeper
18 Harrison Josph
20 Tovey James Ernest, tailor
22 Harrison Arthur Cecil
24 Townsend Raymond, butcher
26 Pearce Harry Thos
28 Gardner Mrs
30 Morgan Charles Aspridge
32 White Mrs
34 Ellis Mrs
36 Mills John
38 Smith Edwin
40 Long Martin William
42 Peach John William
44 Cole Lionel
46 Reason Edward Stephen
48 Gardner Mrs. L
50 Goulter Percy
52 Wetherstone Edward Henry S
54 Hamlet Edward Albert
56 Holman Miss
58 Lea Thos
60 Spawton Edward
62 Allsop Hy
64 Dasher George

ROMAN ROAD—continued.

- 66 Smith Gilbert
68 Lawrence Frederick George
70 White Alfred
72 Organ Charles
74 Fry Henry
78 Gregory Frederick James
St. Mark's Infant School
..... here is Rowanfield rd

ROSE COTTAGES.

See Alstone la. & Swindon rd. &
Oudnall st. Charlton Kings &
Hambrook rd. Charlton Kings.

ROSE & CROWN PASSAGE,
from 143 High street to St. Mar-
garet's road.

West side.

- Harper Arthur E. coffee house
Rose & Crown inn, John Rouse
Houghton
Derrett Mrs. (2 Carnall cottages)

East side.

- 28 Flowers Brothers, cabinet makers
31a, Ward Robert
32 Steen Charles A
33 Caseley Henry
34 Hayward Arth
35 Grimsby Samuel Charles
6 Cook Mrs. G. E
5 Stone Mrs
4 Angel Ernest

ROSE HILL COTTAGES.

See Rosehill street.

ROSE VILLAS.

See Swindon street.

ROSEBANK.

See Moored road.

ROSEBUD COTTAGES.

See Ryeworth road, Charlton Kings.

ROSEDALE VILLAS.

See King's road.

ROSEHILL ST. from Hale's rd.

North side.

- Herwig Mrs. (Waverley lodge)
Bartlett Alfd. J. (Waverley cott)
Layton James (Rosehill cottage)

Rose Hill cottages.

- 1 Hooper Mrs
2 Bowles Ernest E

Boyce James, blacksmith
Niblett Arthur J. (Hill cottage)

- 2 Kersey Thomas
3 Bowles Joseph Edward
4 Ruck William George
5 Black Horse inn, Mrs. Sarah A.
Cook

- 6 Winstone William Henry
7 Toms Robert J
8 Denley Mrs
9 Jennings William Arthur
10 Collier William Charles
11 Oakley George
12 Slatter Mrs
13 Simmons William Charles
14 Clements Fred George
15 Hooper William J
16 Hoddy George
17 Knapp William, boot maker
18 Niblett Fred W
19 Jackson Chas. C. L
20 Hamblin William
21 Hamblin Wm
22 Lawrence Albert E
23 Turbyfield Thos
24 Moore Chas. upholsterer

Springfield cottages.

- 1 Groves Chas. Jsph
2 Bennett Robert H
3 Niblett George
4 Ryan Harry
5 Arkell Fredk
6 Arkell Walt. C
7 Bliss Wilfred V

Springfield place.

- 1 Tandy Harry
2 Young Mrs. A. L
3 Townsend John
4 Palmer Stephen
5 Connelly Alexander
6 Field Alfd
7 Griffiths Francis W. builder
See advertisement
Burnett F. W. builder (workshop)
8 Davies Wm. Edwd
9 Johnson William Francis
10 Russell Sidney Charles

- Partridge Miss (Fairford)
Leopard Edward (Amesbury)
.. here is pathway to Haywards rd..

South side.

Adey Jn. Edwd. carpenter

Brecon terrace.

- 19 Green Ernest Henry
18 Clowes Ernest
17 Lucas James J
16 Gillman Matthew
15 Slack Henry Thomas
14 Gwilliam Fred Joseph
13 Mills Walter, plumber
12 Wigmore Fred John, tailor
11 Webb Alfred Ernest
10 Smart John
9 Howes John Albert
8 Waring Roderic
7 Brown Mrs
6 Stephens Lewis
5 Bloodworth Jn. Wm. B
4 Smith Et
3 Sellick Thos
2 Knott William G
1 Sellick Herbert

Stretton terrace.

- 9 Jones James
8 Day Mark R
7 Dodwell Cecil
6 Bloom Josiah
5 Corbett Frank
4 Randall Henry John
3 Brooks Mrs
2 Niblett Mrs
1 Bayliss William

Melrose cottages.

- 1 Bloodworth John
2 Taylor Mrs
3 Kidd Alfred
4 Griffiths Horace
35 Ballinger Alfred
36 Ruck Mrs
36 Bassett Arth. W. boot repr
37 Butt Richard J
38 Hill Rowland
39 Holyoake Jn
40 Jackson John Fred
41 Wixey Edwin J
42 Wixey Mrs
43 Cook Charles T
44 George Leslie

- 45 Butt Rd
46 Turner Mrs
47 Hayward William
49 Challoner Thomas
50 Scrivens William H
50 Webb Alfred, fried fish dealer
51 Gregory Albt

ROSEHILL TERRACE.

See Coltham fields.

ROSELAND TERRACE.

See Rowanfield road.

ROSEVILLE.

See Swindon road north.

ROSSLYN VILLAS.

See Shurdington road.

ROTHESAY MANSIONS.

See Albert road.

ROTUNDA TERRACE.

See Montpellier street.

ROWANFIELD ROAD, from
Libertus road to Alstone lane.

South side.

Gwinnell Henry (Marsden cottage)

Magdala cottages.

- 1 Smith Albt. Edwd
2 Long Hubert
3 Beale Mrs
4 Coulston Miss
5 Freeman Henry
6 Price Mrs. L. shopkr
..... here is Roman rd

St. Mark's cottages.

- 2 Tombs Frank
1 Bull William

Roseland terrace.

- 1 Drew Charles William
2 Little William Albert
3 Hughes Mrs

ROWANFIELD ROAD—continued.
4 Margetson Ernest Frederick

Cook Albert Edward, market gardener (The Rowans)

Ryburn villas.

- 4 Collier Victor
3 Cotterell Mrs
2 Turvey Henry
1 Leach Mrs

Trusty cottages.

Wyatt Fras
Eckersley Geo

Westfield villas.

- 3 Mitchell Mrs
2 Houghton George
1 Hibberd Herbert

Thompson Jas. W. dog breeder (Westfield kennels)
Humphries Alb. C. (Westfield ho)
Taylor Samuel (Northfield)

North side.

Allard Wm. (Woodland gro)
Brookes Frank, dairy (The Yew Trees)
Jones Mrs. J. E. (Laurel cottage)
Jennings Ernest G. (Madonna cot)
Stockum Miss M. (Summerville)
Bickham Miss (Rose villa)
Mansfield Charles Albert, market gardener (Rosedale)

Coronation villas.

- 1 Stevens George
2 Nichol John
3 Brown Gilbert Alfred
4 Turner Frederick

Hill View cottages.

- 1 Price Herbert
2 Jones Arthur J. B

Haynes William, market gardener (Rowanfield cottage)
Salter Arthur (The Bays)
Sindrey Fredk. Wm. market gardener (Sydney ho)
Boote Thomas David, market gardener (The Chestnuts)
Sindrey Fredk. Geo. market gardener (The Treelands)
Joyner John (Rowanfield gardens)

ROYAL CRESCENT, from Crescent place to Royal Well lane.

- 1 Pierpoint hotel (Chas. Jas. Barton, propr.), temperance hotel
2 Derrick Mrs. Edith
4 Carden Alfd. Eastland L.D.S. D.C.S. Eng. dental surgn
5 Savage Frank Walter
6 Bendall Roy
7 Clarke Miss Adelaide, court dress maker
8 Locke Henry John
10 Foster Misses
10 Mead Henry Wilfred
11 Locke Gilbert Martyn
12 Woodward Miss Edith, teacher of dancing &c. See advert
13 Currie Jn. G. Drummond M.R.C.S., L.R.C.P. physcn. & surgn
13 Bower Jn. Alex. M.B., C.M. surgn
14 Montgomerie William
15 Eady Reginald George
16 Rickerby, Thompson & Yeaman, solicitors & commissioners for oaths. Tel. No. 2403
16 Cotswold Sanatorium Ltd. Thomas E. Rickerby, seo
16 Headington School (Oxford) Ltd. (reg. office)
16 Lilley Brook Golf Club (Cheltenham) Ltd. (reg. office)
17 Brayne Miss Caroline E. B
18 Wheeler Mrs
18 Kirkham E. J
Kirkham's Garage, motor engineers. See advertisement

ROYAL PARADE.

See Bayshill road.

ROYAL WELL LANE, from St. George's road to Clarence parade.
..... here is College pl

ROYAL WELL PLACE, from Royal Well lane to St. George's pl.
..... here is Chapel walk

- 1 Gratton George Fred, dairyman
2 Baldwin E. & F. confctnr
3 Vandenplas Joseph
4 Carey Harold
Royal Well tavern, John Edwd. Jarvis
Lewis Thomas Henry (Chapel ho)

- 6 Cox John William, fruiterer
7 Poulston Alfd, hairdrsr
7 Gale Miss E. E

ROYAL WELL TERRACE.

See St. George's road.

RUBY PLACE.

See Cudnall st. Charlton Kings.

RUSSELL PLACE, from Tewkesbury road.

East side.

- 4 Tovey Walter Sidney
Compton Fredk. Thos. (Georgicot)

Albert cottages.

- 1 Punter Joseph
2 Millard Joseph

Tanner Fredk. (Cleveland cot)

- 7 Vacara Francis
8 Stiley Arth
9 Yeates Joseph H
9a, Welfare Frank
10 Beams Wm. Rd
10a, Rogers & Rees Misses
11 Richards Alfred
12 Dutton William Joseph
13 Puvour Frederick John
13a, Laurence Mrs. E
14 Guest Hubert
15 Grinnell Robert Henry
16 Cambridge Frank R
17 Ingram Ernest William, shopkpr

West side.

Cole Wm. H. & Co. Ltd. hairpin mksr. (Zona works)

RUSSELL STREET, from Townsend street to Russell place.

North side.

- 3 Godwin Arthur H
5 Finch William T
7 Newman Robert
9 Weaver Mrs. A. G
11 Tomlin William R
13 Yates Alfred J

..... here is Baker st.

Gas Green Baptist Mission Church

- 15 Wheeler Mrs
17 Burford Thomas D
19 Twynning James
21 Seward Frederick
23 Stubbs William J
25 Lowe Henry G
27 Smith William J
29 Cook Arthur G
31 Cooper Alfred E
33 Bullingham Mrs F
35 Upton Mrs. A. E
37 Ludlow Benjamin

..... here is Cleveland st

- 39 Cooke Frank C
41 Hayes Samuel C
43 Williams Walt
45 James Mrs. E
47 Moss James
49 Guest William J
52 Phipps Alfd
53 Taylor Edward, beer retailer
55 Constable Mrs. E
57 Tibbits George Frederick

South side.

- 2 Lockey William J
4 Meadows Geo. F. taxi propr
6 Griffin Ernest C
8 Holtham Edward J
10 Dean Albert H
12 Jones George

..... here is Albert st

..... here is Cleveland st

RUTLAND STREET, from Swindon road to St. Paul's road.

West side.

- 1 Giles Edwin
2 Loveridge Mrs. P
3 Scarrott Moses
Sheppard Wm. (Mission cott)
7 Cook Mrs. A

..... here is Cottage pl

- 2a, Beard Albert William
3a, Gregory Edward
4 Regan Timothy
5 Williams Albert
5 Dix Perovl
6 Howes Henry George
12 Hands George William Mark
13 Golding William
14 Lewis Thomas

RUTLAND STREET—continued.

- 15 McCarthy Mrs
16 Trapp Mrs
17 Dix Alfd. sen
18 Bateman Thomas
19 Preston Chas. Jas. shopkpr
20 Kerr Hy
21 Hands William Edward Sidney
22 Mills Alfred William
23 Hooper Harry Arthur
24 Howes Fras. Jn
25 Elliott Ernest Walter
26 Barham George
27 Prosser Allan George
29 Prosser John
.... here are Dutton's cottages
30 Dutton Charles
31 Dicks Mrs

East side.

- 37 Price Evan Probert
38 Brookes Arthur
39 Brown Charles Dennis
40 Bliss Miss E
41 Lawrence Thomas
42 Loveridge Mrs. M
43 Johnson William Henry
44 Smith Mrs
45 Wilks Alfred
46 Morrison John
47 & 48 Clapham Mrs. A. & Son,
hauliers (stables)
49 Clapham Sidney
51 Sexton Dennis
56 Farmer Edward
..... here is Long's ct
57 Morrison Mrs
58 Farmer Hy
59 Sexton George
60 Williams Frederick
61 Ireland John Thomas
62 Cleveley Mrs
63 Steger Henry John
64 Davis Edwin Stevens
65 Johnson Mrs
66 Sykes Mrs
67 Bevan Mrs
68 Biston Cyril Rd

RYBURN VILLAS.

See Rowanfield road.

RYECROFT.

See Ryeworth road, Charlton Kings

RYEWORTH ROAD, Charlton
Kings, from London rd. to Ham rd.

North side.

- Cockshott Lt.-Col. A. M. (Colaba)
Heber-Cook Mrs. (Firsden)
Scott John Cuthbert (Braemar)
Dickie Maj.-Gen. John Elford C.B.,
C.M.G. (Nathia)
Bamber Arthur L. C. (Longwood)
Harston Mrs. (Lyndale)
Evans William Daniel (Leaside)
Huffam Miss (The Mead)
Moody Leonard Jn. E. (Bythorn)
Gabb Harry Escott (Caer-Glowe)
Day William (Oliveville)
Nicholls William (Inglecote)
Roberts Wm. (Mossgiel)
Mott Miss (Tilmore)
Brown Misses (Branston)
Fennell William (Belmont)
Watt Chas. (Medwyn)
Willis Edwin, tailor (Lindley)

Clifton place.

- 1 Mills J. R. & Son, bakers
2 Mills Arthur
3 Wood Miss
4 White Jas
5 Mustoe Wm. Geo
6 Stevens George

- Stevens Mrs. Kate (Homeville)
Reardon Jn. (Eastleigh)
Apperley Edwin (Newbury cottage)
Primitive Methodist Chapel
Fry Mrs. (Chapel cottage)
Glenny Misses (Curzola)
Burrows Jesse (Kimberley)
Cleevely Ernest (Colenso)
Berry William (Nizza)
Berry Thomas (Fairhaven)
Hodge Thomas (Glen view)
Hart Mrs. (Rockcliff)
Fluck Henry (Ventnor)
South Arth. Ernest J.P. (St. Mary's)
Jeffery Frank (Ivymead)
Wheeler William T. (St. Bernard's)
Smith Richard Edgar (Fernbank)
Smith George (Gertville)
Payne Walter Thomas (Ryecliffe)

Bank cottages.

- 1 Williams Arthur Caleb
2 Holland John

- 3 Waine Frederick William
4 Tibbles Mrs
5 Herbert John
6 Burrows Jsph

Robinson Ernest W. (Ham house)

South side.

- Barrett Joseph R. (Woodlands)
Birt Harry (Elmore)
Batten Mrs. (Homeleigh)
Taylor Jsph. Hy. (Ryeworth villa)
Protherough Wm. B. (Stoke villa)
Smith John William (Elmhurst)
Timbrell Frank (Exon)
Thompson Mrs. (Exon)
Overfield Miss (Thornville)
Sealey Rev. Ivor R. (Primitive
Methodist) (Thornville)
Newsome Jn. William (Lorrimore)
.....here is Sandhurst rd.....
Pearson John William (Homeland)

Mourford cottages.

- 1 Steele Mrs
2 Lawrence Wm. Hy

Rosebud cottages.

- 1 Wheeler Miss
2 Weaver George

- Burrows Edwin (Ryeworth cottage)
Burrows Hy. Fred, registrar of births
& deaths for Charlton Kings (sub-
district) (Ivy villa)
James Eric, grocer (St. Albans stores)
Serivens Mrs. Rose (Bicknell)

..... here is Hambrook st

- Ryeworth inn, Richd. Alfd. Fowler
Ryeworth Cricket & Football Club
(H. Cooke, hon. sec.) (head-
quarters)
Fletcher Walter (1 Ryecroft)
Underwood Wm. (2 & 3 Ryecroft)
Chandler Mrs. (Victoria cottage)
Abercrombie Oswald (Yew Tree cott)
Tibbles Frank (Oakley cottage)
Vale Samuel William (Rose cottage)
Mills Mrs. A. E. (Cotswold cottage)
Brooks Chas. (Clyde cott)

- Brinkworth Wm. Hy. (Cashel cot)
Larner Miss Louisa, laundry (West-
mon ho)

Westmon villas

- 1 Woolford Harry M
1 Browning Leonard Walt
2 Knight Mrs. L

- Woolford Harry M. grocer (Rye-
worth stores)

Westmon cottages.

- 1 Peacey Edwd
2 Greening Christopher Frank
3 Hawkes Jas
4 Maisey Ernest

- Williams Edwd. (Holythron)
Lawrence Walt. F. (Fir Tree cot)
Wicks Mrs. (Hambrook cottage)

Brook cottages.

- 1 Smith Mrs. H
2 Peacey Mrs

- Peacey Fredk. Douglas & Son,
plumbers (Ashley cott)

Ryeworth view.

- 1 Phelps Mrs
2 Roberts Ernest
3 Stevens Joseph
4 Williams Herbert

- Bird Jsph. Wm. (Ham close)

Atlas cottages.

- 1 Hawkins Ernest
2 Webb James

- Hughes John (Ryeworth house)

Melton terrace.

- 6 Couch John Henry
5 Woodward Jesse Ernest
4 Geenes Thomas
3 Cooke Harold George
2 Parrett William
1 Coombes Harry Walter

RYEWORTH ROAD—continued.**Mottisfont cottages.**

Williams Geo. Albt

1 Cooper Archbld. Vivian, insur. agt

Ledmore villas.

Norman Mrs. E

1 Norman Alexander Henry

awcett Frederick (The Orchards)

RYEWORTH VIEW.

See Ryeworth road, Charlton Kings.

ST. ALBAN'S VILLAS.

See Hewlett street.

ST. ANNE'S COTTAGES.

See St. Anne's terrace.

ST. ANNE'S PROM.

See Albion street.

ST. ANNE'S ROAD, from Albion

street to Hewlett street.

North-west side.

Miles Felix Leopold (Llancaut)

Miles Alfred James (St. Anne's)

Mayo Saml. Ernest (Dromolan)

Singleton Mrs. (Sunnycroft)

Hargraves Wm. Arthur (Mayhill)

Holmes Wm. (Drayton)

Ruck Mrs. E. (Orwell villa)

Ride Ernest Wm. (Cranbourne)

Kenilworth villas.

1 Marshall Cyril Frank

1 Tucker Ernest Rd

1 Lewis Leonard

2 Conacher Jas

South-east side.

Fison Percy L. (Alconbury)

Wilding John Forty (Bella Vista)

Bishop Mrs. Rhys (Kelsey)

Taylor Eustace T. (Silverdale)

ST. ANNE'S TERRACE, from

Hewlett street.

South side.

Denmark villas.

1 Kilmister John

2 Holman Stanley Chas

3 Cummins Mrs

4 Strickland Frank

5 Bourne Charles

6 Howitt Charles Frederick

7 Spencer Samuel

8 Furnis Dudley Arthur

9 Acock Charles Martin

10 Wanstall Sidney Walter

16 Burnell Mrs

17 Blizard Edwin Dick

18 Cox William

19 Vick Samuel Henry

20 Hiles Mrs. A

21 Underwood Henry Tom R

North side.

Zara cottages.

1 Hooper Charles Edward

2 Peart Harry John

3 Gilder Albert

4 Barr Frederick William

1 Johnsey George William

2 Jones Hy. Chas

3 Staite Albt. Edwd

4 Stanley George

5 Herbert Thos

5a, Lewis Mrs

6 Hinch Mrs

7 Collier Charles Robert

8 Field Ernest William

9 Emerson Frederick

St. Anne's cottages.

1 Greenman Andrew

2 Hughes Frederick

3 Smith Gilbert Herbert H

10 Agg Mrs

11 Parker Albert Henry

12 Wilson Rt. N

13 Gibbard Lionel Newman

14 Pratt Mrs

15 Hale Mrs

16 Ives Mrs

17 Chapman Mrs

ST. ANNE'S VILLAS.

See Hewlett street.

ST. CLAIR VILLAS.

See Naunton lanc.

ST. GEORGE'S PARADE, from

St. George's pl. to St. George's rd.

West side.

James W. & Sons, motor engns

1 Royal Society for the Prevention
of Cruelty to Animals (Chel-
tenham & East Gloucester-
shire branch) (Isaac Haines,
inspector)

2 Cripps Percival J. apartments

3 Baldwin Edward & Frank, photo-
graphers

4 Marsh Mrs. Catherine

5 **BAILEY GEO. ROBT.** joiner,
undertaker, decorator &c. See
advertisement

6 Long Albt. Stephen

7 Meredith Miss Rebecca, costumr

8 Rayner Miss Mary

East side.

9 Collins Mrs

10 Burrows Arthur C. dentist

11 Harvey James Henry

12 Hill Mrs. Albina, furrier

13 Malsom Harry, cars for hire

14 Dymock William Arthur

15 Richards Charles Frederick

16 Slack Henry Thomas

17 Crook & Greenway, coal ers

ST. GEORGE'S PLACE, from

High st. to St. George's parade.

East side.

1 Speller William Arthur

1 Speller Mrs. Edith, tea rooms

2 Holtam Mrs. Laura, beer retr

Strange Colin P. (Brookley villa)

A. S. SPELLER,

*Ladies and
Gentlemen's Tailor.*

BREECHES A SPECIALITY.

Personal attention given to
all Orders.

70 St. George's Place
:: :: (Opposite Fleece Hotel), :: ::
CHELTENHAM SPA

ST. GEORGE'S PLACE—continued.

- 5 Jardine W. & Son, tailors
6 Rotundo Madame
7 Gardner John
8 Walkley Mrs. Eunice, aparts
8 Cambridge Alberto, professor of
music
9 Bowd David Arthur, sculptor
10 Channon William Chas. builder
10 Such Charles
11 Chesterman Frederick George
12 Hamlin Albert, beer retailer
.....here is Chester walk.....
..... here is Clarence st
Barnby, Bendall & Co. Ltd.furniture
removers (warehouse). See advert

Kemmis Walter C. (Crescent house)
Locke & Sons, bakers (Crescent
bakery)

West side.

James & Sons, motor engineers
Bayshill inn, Edward Wm. Mondon
Timbrell Wm. J. boot repr
Williams Mark & Co. contrs. (stables)

St. George's retreat.

- 1 Willoughby Miss Emily
2 Arkell Chas. Edwd
3 Bridgman Sidney Alfd

- Schobel Mrs. (Laverham ho)
Brain Thos. J., M.R.C.V.S. veter-
inary surgn. (surgery & yard)
.... here is St. George's terrace
..... here is St. James' sq
St. George's Garage (Stanley H.
Williams, propr.), motor engnrs
28 Davies David W. W. egg merchnt
28a, Norton & Whitton, who. confr
29 Phillips Thomas, apartments
30 Hall Mrs. Eliza
St. Mary's Church of England
Training College for Elemen-
tary Teachers (Miss A. E.
Monk M.A. principal) (St.
Mary's college)
.....here is Manchester st.....
48 St. George's Vaults P.H. Arthur
William Simmons
49 County of GloucestershireWeights
& Measures Office (Frank E.
Prosser, inspector)
50 Sutton & Co. Ltd. carriers
50 Freeman Mrs
Cheltenham Corporation Elec-
tricity Dept. (stores)
51 Morris Jas. cycle mkr
52 Ayres Joseph
52a, Williams Oliver
53 Gunnell Henry
54 Edwards Mrs. Annie
55 WILLIAMS E. F. & CO. sewing
& knitting machine repairers
& agents, & watch makers
55 Williams Rev. Elijah F
56 Smith Fred Albt. secondhand
furniture dlr
57 Thompson Mrs. Isabel
58 Kear Joseph
59 Page Benjamin, gilder
Alcorn Robert Davidson L.D.S.
R.C.S.Edin. dental surgeon
(Laurel house)
67 Mansell Charles J. plumber
68 Turier Samuel A. scale maker
69 Bellamy Nathaniel, hair dresser
70 Speller Albt.S. tailor. See advert
71 Manley Allewyne

ST. GEORGE'S RETREAT.

See St. George's place.

ST. GEORGE'S ROAD, from

Promenade to Gloucester road.

North side.

Imperial buildings.

- 1 Pritchard Thomas Richard, art
needlework repository. See
advertisement

St. GEORGE'S ROAD—continued.

- 2 **BERRY OLIVER**, electrical engineer. Tel. No. 3314
 3 Pritchard A. F. confectioner
 4 Castle James, grocer
 here is Royal Well la
 Pates & Co. coal merchants (College Coal Exchange)
 Barnfield Alfred, florist (Pates' Imperial nursery). See advert
 Royal Well United Methodist Church
 here is Chapel walk

Royal Well terrace.

- 1 Cheltenham & County Constitutional Club (John Davis, sec.; George Henry Cooke, steward)
 2 Peart Miss Alice, apartments
 3 Cheltenham Conservative & Unionist Association (Owen Hawkins, sec. & agt)
 3 Cheltenham Women's Conservative & Unionist Association (Mrs. S. D. Vale K.I.H. hon. sec)
 3 Junior Imperial League
 4 Gunning Mrs
 4 Billing Misses
 4 Cairns John
 5 Giller Miss Edith, apartments
 6 Philpot Frederick Harold B.A. (assistant master, Cheltenham college)
 6 Pearce Mrs
 6 Leaker Miss Norah
 7 Favell Herbert Charles, aparts
 8 Griffiths Miss
 8 Rose Overend
 8 Raimondi Madame E
 here is St. George's pl

Bayshill terrace.

- 1 Simms Miss Kate Louise
 2 Le Jeune Miss
 3 James Miss Amy
 3 Mathews Miss A. Douglass, specialist remedial exercises
 3 Sharp John
 3 Pike Jn. Hy
 4 Harrison & Calvert Misses, boarding house
 5 Fisher Miss Catherine
 6 Grubb Mrs. Zoe
 6 Daniell Miss Agnes Emma
 6 Morris John
 6 Weaver Fredk. Phillip

- 7 Trousdale Miss Amy
 8, 9 & 10 Bayshill private hotel (Mrs. Pinkerton, proprietress)
 9 Wylie Rev. W. S. Herbt. M.A.
 11 Woods & Butler Misses, aparts
 14 Thomas Walter Jeremy
 14a, Browning Mrs. F
 16 Baxter Mrs. Geraldine
 16 Hawes Mrs. E
 16 Chadwick Mrs. C
 Bufton Edward (Roseville cottage) (rear of Bayshill terrace)

York terrace.

- 1 Legg Miss Annie
 1 Miller Miss M. H. (assistant mistress, Cheltenham Ladies' college)
 2 Martin George H
 2 Davies Mrs
 2 Gradidge Miss
 2 Smith Geo. Manby
 3 Goldsmith Surgeon-Major Septimus Jesse I.M.S. (ret)
 3 Liddiard Miss Edith S.R.N.nurse
 4 Byrd Misses Mary Jane & Esther, boarding house
 5 Billings & Brown, physcns. & sgns
 5 Brown Miss Gwendolen M.A., B.Ch.Camb., M.R.C.S.Eng., L.R.C.P.Lond. physcn. & srgn
 6 Scruton Miss E
 6 Turner Miss C E
 7 Lane Mrs
 8 Harvey Walt
 9 Silk Mrs
 10 Pike Norman H., M.B., B.S. Lond., M.R.C.S., L.R.C.P. Lond. surgn
 11 Tallboy Ernest Hy
 12 Wilkins Mrs. aparts
 13 Harper Mrs. Frederick
 14 Graham Reginald, apartments
 15 Scott Rev. Chas. Hedley (curate of Christ Church)

- Slater Mrs. (Garron dene)
 Stobie Mrs. (Cambridge house)
 Champney Mrs. C. E. (Yorkleigh)
 Rainow Nursing Home (Miss Margaret Vale, matron)
 Eipwood Miss (Gresham)
 Foord Lt.-Col. Alex. G., D.S.O. (Westholme)
 Wilde Mrs. (Ingleside)
 Fowler Misses (Chaddesley)
 Folland Henry Phillip (York lodge)

Phone 3314. THE
ALERT ELECTRICAL Co.

(Proprietor—O. BERRY).

**Electrical, Radio and
 General Engineers,**

2 Imperial Buildings, St. George's Rd., Cheltenham.

Accumulators
 Charged. ::

Large selection of
 Fancy Shades ::

Lighting, Heating, Bells and Telephones.

Estimates Free.

All kinds of Repairs promptly attended to.

Florist 

**ARTISTIC FLORAL
 DESIGNS
 A SPECIALITY**

Telephone No. 2181

Established 1840

**A. BARNFIELD
 PATES' IMPERIAL NURSERY**

(Opposite Ladies' College)

Telegrams: "Pates, Florist, Cheltenham"

St. George's Road

And at BATTLEDOWN NURSERIES, HALE'S RD. and
 LANDOUR, HEWLETT ROAD.

ST. GEORGE'S ROAD—continued.
 Nelson-Stythe Mrs. (Collingwood)
 Nelson-Stythe Miss, nursery school
 (Collingwood)
 Daniells Edmund Hy. (1 York villas)
 Cypher Wm. James (Endcliff)
 here is railway bridge
 here is Great Western rd
 Jenkins Mrs. (Hinton lodge)
 Richards Misses (1 Hinton villas)
 Wallis Miss (2 Hinton villas)
 Oakley Mrs. (Kingston villa)
 here is Great Western ter
 Duddridge Percy J. (Fromefield)
 Playle John (Southville)
 Wadams Major Henry (Dorincourt)
 Mullinger Hugh (Llandaff)
 Ashforth James (Thornaby)
 Chritchley Mrs. (Ellithorpe)

Bayshill parade.

10 Barnett Samuel
 9 Weaver John Harry
 8 Guppy Alan Howard
 7 Rudge Eldred Harry
 6 Baylis Frederick
 here is Queen's retreat
 5 Master Thos. boot mkr
 4 Hack Benjamin Thirlby
 3 Case Miss Mary
 2 Blackpool Mrs. Stephen
 1 Sutton Robert Edward

Calcutta terrace.

4 Eaketts Francis Charles
 3 Walter Henry James
 2 Arnold Frederick
 1 Golding Mrs

Calcutta cottages.

2 Pates James
 1 James Mrs

Prew Miss Kate, confectioner (Calcutta house)

South side.

Lines Mrs. Hannah, greengrocer
 here is Montpelier st
 Cheltenham Ladies' College (Miss
 B. M. Sparks M.A. principal;
 Miss O. F. Martin, vice-principal;
 Lt.-Col. J. F. Tarrant, sec)
 Hale Frederick Arthur, head porter
 MacCall Mrs. ladies' college board-
 ing house (Fauconberg house)
 here is Bayshill rd

Pyatt's Hotel (Wm. Watson Double-
 day, propr)
 Bucklands Stables (T. J. Brain
 M.R.C.V.S. propr)
 Jarvis Chas
 Greaves Henry G. aparts. (Donabate)
RIVERSHILL PRIVATE HOTEL.
 Telephone No. 2612
 Affleck Mrs. E. C. (Rivershill)
 Tipple Misses, school
 Beach Jn. Howard (Overton lodge)
 here is Overton Park rd
 Cole Abraham N. (Wyborne)
 Skelton Jn. (Adria)
 Geeves William J. (Pembroke lodge)
 here is Western rd
 here is railway bridge
 ..here is pathway to Great Western
 Railway station..

Tuck Mrs. (Somerton)
 Wills Edwin, decorator (The Laurels)
 Hartley Lt.-Col. Desmond Lambert
 (Alpha)
 Burton Mark (Maryville)
 Dobson Ernest (Ernestville)
 Sharpe Stephen (Henrville)
 Smith William Henry (Ribblesdale)
 Cox Wm. fruiterer (1 Maryville cots)
 Bylett (Miss Rose) & Ginn (Mrs.
 Ada), grocers (2 & 3 Maryville cots)

ST. GEORGE'S SQUARE, from High street.

South side.

1 Manchester Commercial Hotel
 (annexe). See advertisement
 2 Hawker Mrs
 3 Taylor George
 4 Healing Thomas Ernest
 5 Griffin Miss, dress maker
 6 Herrington Alfred, apartments, &
 verger of St. Paul's
 Cheltenham Spa Bowling Clu',
 T. Child, hon. sec

ST. GEORGE'S STREET, from 173 High street to Swindon road.

West side.

1 Burke Brothers, metal merchants
 2 Dowdeswell Josph. Wm. hair drssr
 3 Tibbles Sidney, grocer
 4 Little Albt. Wm. boot mkr
 5 Cook Frank Raymond, refresh-
 ment rooms
 6 O'Brien Mrs

8 Burrows Mrs. E
 9 Harker Mrs
 10 Oram Mrs. S
 11 Norris David Jas. tin plate workr
 12 Hawkins Harry, upholsterer
 13 Savory Mrs. A
 Dicks & Sons Ltd. house fur-
 nishers (garage)
 Forge Fred E. motor car garage
 14 Mousell Brothers Ltd. removal
 contractors (depositories). See
 advertisement
 14a, Seager William
 15 Dodwell Mrs. K
 16 Barr Victor Chas
 17 Williams Albert
 18 Watts Arthur Robert
 19 Godwin William Thomas
 20 Attwood Wm. Jas. greengrocer
 20 Alexander Cyril, shopkeeper
 21 Chandler Roland W
 22 Masters Raymond
 24 Williams & Co. butchers' out-
 fitters. See advertisement

East side.

Crowther Frederick George, news
 agent (Rutland house)
 Long C. M. & Sons, banana
 distributors (stores)
 Wesleyan Methodist Church
 Stubbs John (Chapel house)
 40 Gardner John
 41 Carrick Miss A. E
 41 Carrick Charles James, tailor
 42 Flynn Jas. Hy. taxi-cab propr
 42 Flynn Mrs. D. apartments
 43 Smith Mrs
 44 Abbott Fredk. Hy. boarding ho
 45 Jackson Rd. Wm. bldr
 46 Raikes Mrs
 47 Skerry Frank & Son, french
 polishers
 47 Skerry Miss G. dress maker
 48 Turfrey Wm
 49 Gray Frederick, baker
 50 Noah's Ark P.H. Herbt. Hawkins
 51 to 54 Dicks & Sons Ltd. house
 furnishers. See advertisement

ST. GEORGE'S TERRACE.

See St. James's square.

ST. GREGORY'S PRIORY.

See Manchester street.

ST. JAMES' TERRACE.

See Suffolk par.

ST. JAMES'S PARADE.

See St. James's square.

ST. JAMES'S SQUARE, from Ambrose street to St. George's pl.

..... here is Knapp rd
 Burton Brewery inn, William Lee
 Barnby, Bendall & Co. Ltd. furniture
 removers. See advertisement
 Walker Misses (Penrith house)
 Holder Percival (Mayville)
 Metral Madame Francoe, electro-
 massage (Ashburn villa)
 Haward Ernest (Ivanhoe)
 Barnby, Bendall & Co. Ltd. furniture
 depositories. See advertisement
 Parish Church Girls' & Infants'
 School
 Morris George (Tydvil house)
 Cheltenham Spa (St. James') Rail-
 way Station (G. W. R.) (S. E.
 Loveridge, station master)
 Wyman & Sons Ltd. news agents
 Waldron Miss (St. James's villa)
 Mead Francis W. (Giltar house)
 Great Western Railway Goods
 Offices & Yard (Francis W. Mead,
 goods manager)
 Bence George & Sons Ltd. builders'
 merchants (G. W. R. yard)
 Pates & Co. coal merchants (Central
 wharf)
 Gloucester Co-operative & Industrial
 Society Ltd. coal depot
 Palmer Ernest (Weighbridge cottage)
 Corporation Central Depot (W. M.
 B. Rees, highways supt)
 Rees Walt. Morgan Butler (Central
 Depot ho)
 Marshall R. E. & C. Ltd. furna-
 ing & general ironmongers, elec-
 trical, heating & radio engineers.
 Tel. No. 3592. See advertisement
 St. Mary's Parish Room
 Parish Church & St. Matthew's
 Young Men's Club

Alfred cottages.

1 Brown Mrs. M. A
 2 Cockfield Mrs

Phone 3151.

THE
CHELTENHAM
SHOP FITTING Co.

Station Works,
 St. James' Square, CHELTENHAM.

SHOP FRONTS
 (Wood and Metal).

DESIGNS SUBMITTED.

INTERIOR FITTINGS
 For all Trades.

ESTIMATES FREE.

ST. JAMES'S SQUARE—continued.
 Cheltenham Shop Fitting Co. (Station
 works). See advertisement
 Jews' Synagogue
 Fire Engine & Escape Station (Cor-
 poration) (S. John Such, jun. capt)
 James John (Engine house)

St. George's terrace.

- 8 Fowler William John
- 7 Eales James
- 6 Gardner Miss
- 5 Brain Thos. J., M.R.C.V.S. veter-
 inary surgeon, & veterinary
 inspector under the Diseases
 of Animals Acts for Chelten-
 ham district to the County
 Council

St. James's parade.

- 1 Dent Mrs. H. C
- 2 Barton Clarence F. tailor
- 3 Waldron Mrs. A
- 4 Barton Frederick
- 5 Maxfield William

6 Haslam Frederick W

Haslam Frederick William, antique
 furniture dealer. See advert
 Thornton Wm. Geo. (St. James's
 cott)
 Victoria Home for District Nurses
 (Miss G. Perry, supt. & Miss F.
 Ramsay, sec)
 National Catholic Thrift & Benefit
 Society (J. Tucker, sec)
 Catholic Guild of St. Gregory &
 C. Y. M. S
 St. Gregory's Roman Catholic Church

ST. JAMES'S STREET, from 65
 High street.

West side.

- 8 Mitchell Charles Frederick
- 10 Gibbs Thomas Henry
- 12 Webb Thomas
- 14 Jeenes Henry Percival
 Smith Selim J. undertaker
 (garage). See advertisement

F. W. HASLAM,

DEALER IN

ANTIQUE FURNITURE.



RESTORATIONS BY EXPERT WORKMEN.

ST. JAMES'S SQUARE

(NEAR G. W. RAILWAY STATION),

CHELTENHAM.

TRAVEL IN COMFORT

UP-TO-DATE OPEN AND CLOSED

Phone
3741

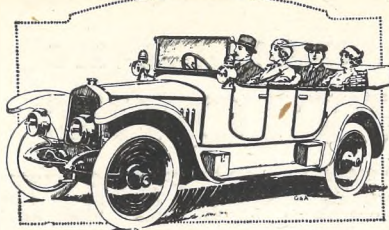

Phone
3741

CARS FOR HIRE

Charabancs - - Parties catered for

ANY MAKE CAR or
CYCLE SUPPLIED

Dunlop & Michelin Tyres
Stocked

WEDDINGS A SPECIALITY

Moderate Terms

Contracts Taken

W. T. BAGGS

St. Luke's Garage, CHELTENHAM

BALCOMB & CO.

(A. T. Willis, M.P.S.)

Family Chemists,

11 SUFFOLK PARADE and 1 HIGH STREET,
CHELTENHAM.

Panel & Private Dispensing a Speciality.

TOILET AND SICK ROOM REQUISITES.
KODAK AND PHOTOGRAPHIC AGENTS.

Phone 2414.

22 Ursell Mrs
24 Loveridge Noah
26 Phillips Henry
28 Stanton Albert Mark
30 Edwards George William
32 Tovey William Charles
34 Davis Albt. Edwd
36 & 38 Holmes Harry, shoings
38 Holmes Harry

..here is passage to Grosvenor st..

Cheltenham Motor & Cycle Co.
motor engns

46 Privett James George
48 Fry Frederick Samuel
50 Edwards Thomas Richard
52 Wilks Mrs
56 Draper Mrs
58 Tiesac Frank

East side.

9 Guest Frederick William
11 Davis Fred
13 Harvey Harry
15 Locke Charles Edward
17 Fisher Frank Ernest
21 Robin Hood inn (Lionel Davis,
proprietor)

23 Salliss Miss
25 Hughes Albert Edward
27 Salliss Mrs
29 Brooker Frederick George
31 Wren Rt
33 Holder George Ernest Alfred
35 Yates Thomas
37 Maslin Mrs
39 Boreham Sidney
41 Taylor Fredk
43 Hall Walter John, shopkeeper
45a, Wilks Ernest George
45 Butler Frederick Lionel
47 Blackwell Robert
49 Morgan Henry Francis
51 Collier Harry Edgar
53 White Mrs
55 Horse & Groom inn (Albt. J.
Porter, propr)

57 Tiesac Ernest Albert
59 Pulsford Charles V
61 Court Albert Edward
63 Taylor Frederick
65 Aycock Chas

ST. JOHN'S COTTAGES.

See Alstone lane & Sun street.
CHELT.

ST. LUKE'S PLACE, from St.
Luke's road to Bath parade.

West side.

Sweeting Sidney W. (Richmond
villa)

1 Hunt Mrs. Elizabeth, apartments
2 Price Mrs. Annie, apartments
3 Davenport James Hindley
4 Coulton Mrs. Ann, aparts

6 Hughes Mrs. aparts

7 Mansell Mrs

8 Fisher George Edward

9 Todd Charles Rupert

10 Baylis Miss

11 Brown Mrs

..... here is Sandford st

Nation Miss Florence (Victoria cot)

Wall James (Ardoise cottage)

..... here is Bath parade

East side.

Magenta place.

4 Burrough William George
3 Barnes John, boot repairer
2 Swain Ernest
1 Rattay Henry, apartments

Savage Chas. C. bldr. (Kilburn ho)

Ferndale terrace.

1 Howes Henry Charles
2 Drake Miss
3 Gardner Henry
4 Preece Albert Edward

Lynton place.

3 Wallcroft Mrs
2 Bayliss Francis

Tanner John (St. Clair)

Hanks Miss Nora (Hope cottage)

..... here is Bath parade

ST. LUKE'S ROAD, from Bath
road to College road

North side.

Gale Hy. Jn. Wm. (The Lodge)

1 Freeman Harry

2 Addis Miss Laura Kate, shopkpr

3a, Hambling Victor N. boot mkr

3 Crook Norman, tailor

4 St. Luke's Garage (William T.
Baggs, proprietor, motor en-
gineers. See advertisement

St. Luke's terrace.

1 Moore Ernest Arthur

2 Torbett Wm. Montgomery

ST. LUKE'S ROAD—continued.
 3 Fardon Mrs
 4 Hodder Mrs
 5 Parslow Charles Arthur
 6 Payne Mrs
 7 Morris James
 here is St. Luke's pl
 Williams Ernest C. (Pemberton)
 Yeend Francis A. (Pembroke villa)

Kitchberg villas.

1 Asthury Mrs
 2 Matthews Misses
 3 Morgan Mrs
 4 Simpson Mrs. Kate M
 5 Whiteley Arthur
 6 Johnson Albert Charles
 7 Record Mrs. E. C
 here is College rd
 St. Luke's Church

South side.

Davies Mrs. (Heathercroft)
 Hay Miss Annie (Roscoe lodge)
 Sturrock Mrs. Margaret (Strathmore)
 Gutteridge Tom (Ivycroft)
 White Jas. Chas. (Ryecote)
 Robinson Albt. L. (Dovedale)

Dovedale villas.

4 Turner Ernest
 3 Conibear James Holland
 2 Ward Mrs. Alice
 1 Parker John Alfred

Brown William Jas. (Dovedale ho)

Olio cottages.

1 Jones Frederick
 2 Parnham Mrs
 3 Hemming Miss
 4 Reay William Henry
 5 Attwood Thomas Henry

Otago terrace.

5 Newman Victor
 4 Bassett Albert Walter
 3 Cooper William James
 2 Reay John Henry
 1 Bass Alfred

ST. LUKE'S TERRACE.

See St. Luke's road.

ST. LUKE'S VILLAS.

See College road.

ST. MARGARET'S PARADE.

See Bennington street.

ST. MARGARET'S ROAD, from
North place to Swindon road.**South side.**

Pate's Grammar School for Girls
 (Miss A. N. Miles M.A. head
 mistress)
 .. here is Rose & Crown passage ..
 Posnette M. S. (Elm villa)
 22 Whiting A. Israel F.B.S.C.M.
 homœopathist

.... here is Bennington st
 here is Oxford passage.....

Cheltenham School of Arts & Crafts
 (E. A. Sallis Benney A.R.C.A.
 Lond. principal)

Cheltenham Evening School of Com-
 merce, Science & Technology
 (Ernest Ivamy M.A.Oxon., F.R.
 Hist.S. principal)

Toms Walter Henry (verger of St.
 Matthew's church) (Trafalgar ho)

Trafalgar place.

2 Charles Cecil Henry (organist to
 St. Paul's Church)

Kenny Thomas (Duddage house)
 Morris Wm. Jn. (Clonbrock ho)
 here is Henrietta st

North side.

..... here is Dunalley st.....

Monson terrace.

1 Smith Misses
 2 Baker Miss
 2 Curl Mrs
 3 Charity Organization Society
 (Sunset home)

Trimmer Archer Noel (Alington)

.... here is Monson aven
 Orphan Boys' Orphanage (Col. Dun-
 can C. Carter C.B., C.M.G. hon.
 sec.; Alfd. Godfrey, supt)
 Browning Mrs. E. (St. Margaret's
 hall)

St. Margaret's terrace.

1 Pate's Grammar School for Girls
 (juniors)
 2 Wright Miss Maud, boarding ho
 3 Lance John & Co. Ltd. furniture
 depositories. See advert
 4 WILKINS WALTER & SON,
 stock brokers

4 Theosophical Society (Chelten-
 ham lodge) (G. D. Bond, hon.
 sec.; F. W. Pearson, treas)

4 Fairhead Miss

4 Garnham Miss

4 Wheeler William Edward

5 Lance John & Co. Ltd. (staff
 residence). See advertisement

6 Lance John & Co. Ltd. furniture
 depository. See advertisement

ST. MARGARET'S TER.

See St. Margaret's road.

ST. MARK'S COTTAGES.

See Granley road & Rowanfield rd.

ST. MARK'S EMPORIUM.

See Gloucester road.

ST. MARK'S PLACE.

See Granley road.

ST. PAUL'S COTTAGES.

See Larput place.

ST. PAUL'S LANE, from Swindon
 road to St. Paul's road.

Smith Arthur J. (College view)
 Loxton Sydney M. cabinet maker
 Steger Albert Hy. J. (Rose cot)
 Edwards Robert (Laurel cot)
 Wilcox John T. undertaker

19 Smith Joseph

20 Tombs Horace Arth. H. butcher

ST. PAUL'S PARADE, from St.
 Paul's road.

(No thoroughfare.)

West side.

14 Hemson Miss
 13 Barnett Mrs. J
 12 Cook James
 11 Chapman James
 10 Jones Frederick
 9 Davis Henry
 8 Kimbrey William

East side.

15 Bodfish Ernest
 16 Drinkwater George Matthew
 17 Cascarino Antonie
 18 Llewellyn William
 19 Phillips Mrs
 20 Taylor Alfred Frederick

CHELT.

ST. PAUL'S ROAD, from Clarence
 square to Swindon road.

South side.

..... here is Monson aven

Hawarden parade.

1 Marks Fredk. W. surgical boot ma
 2 Hewett Albt. Geo
 3 Whittaker John Edward
 4 Brown Frank John
 5 Maisey Mrs. S. E
 7 Tibbetts Ralph
 here is Dunalley st

St. Paul's terrace.

6 Boon Eli
 7 Bailey Mrs
 8 Morris Albert
 9 Allsopp Frederick James
 10 Cooke Tom
 11 Harker Mrs. F

St. Paul's Garage (Thomas Henry
 Houghton, proprietor)
 Drinkwater Mrs. Alice, confectioner
 (Kington Cottage stores)

Kington cottages.

1 Harper William, chimney cleaner
 2 Dickinson Herbt. E
 3 Ansdell Mrs
 here is St. Paul's par

Westbourne terrace.

1 Ward James
 2 Chick Frederick George
 3 Partridge Frederick, wood turner
 4 Aston Thomas Henry
 5 Bromage William
 6 Ellis John
 7 Thomas Arthur John, baker
 here is Rutland st

Engineer's Arms P.H. Mrs. Emily
 Tibbles

St. Gregory's Convent (Sisters of
 Charity of St. Paul) (Rev. Mother
 Aidan, mother superior)

.... here is St. Paul's rd. north....
 here is St. Paul's la

Practising School (Harold John
 Norris B.A., B.Sc. head master)
 Bailey C. & Son, genl. mers
 Dent Mrs. (Glan Teive)
 Williams Alfred Chas. (Fornbank)

ST. PAUL'S ROAD—continued.
Cleeve view.

- 3 Williams Alfred
..... here is Swindon rd
North side.
..... here is Wellesley rd
Knowsley parade.
1 Daller Miss
2 Phelps William John
3 Close Mrs
4 Rickards Walter
5 James Harold Oliver

Radburn Frank Howard, grocer, &
post office (Knowsley house)
.... here is Marle Hill parade

Dunalley parade.

- 12 Russell Wm. Thos
11 Mills Charles
10 Farmer James Henry
9 Gibbs Miss
8 Hopkins Mrs. E. M
7 Griffin Benjamin
6 Hodgkinson Charles
5 Healy Jas. Chas
4 Abbott Worthy
3 King Frederick William
2 Stokes Harold Thos. photogrphr
1 Candy Miss

Emlyn Arth. L.R.C.P., L.R.C.S.,
L.R.F.P.S.G. physcn. & surgn.
(Dunalley ho)

Wilson Rd. Bell (Dunalley lodge)
Pontin Fredk. Jn. W. (Dunalley cot)

Brunswick place.

- 1 Marsh William
2 Little Joseph J. shopkeeper
3 Arkell Hy
.....here is Malthouse la.....
4 Little's Fish Bar, fried fish shop
5 Juggins Miss
6 Burrows Charles Frederick
7 Smith Sydney

Sabbatella Frank, beer retrl
.....here is Brunswick st.....
St. Paul's School
St. Paul's Church
..... here is Hanover st

Hamilton place.

- 1 Daniels Hubert, beer retailer
2 Cogan Mrs. Kathleen, confr
3 Lockey George Frederick

- 3 Lockey Mrs. Ada L. coal mer
4 Millard Miss Lilian M. shopkpr
5 Young Miss
.....here is Hungerford st.....
6 Baglin James H. grocer
7 Davis William W. G. insur. agt
8 Stevens Edward Charles
9 Parslow Hubert George
.....here is Hungerford la.....
10 Smith Miss
11 Mowbray John
12 Waring Thomas Charles
13 Bellamy Mrs. G

..... here is Albert st
14 Banting Alex. Geo. beer retrl
15 Dale Mrs. A. L
15a, Cooper Edward Thomas
.....here is Albert la.....

- 16a, Hopkins Mrs. Minnie
16 Hyde Henry
17 Feltham Miss
18 Fletcher Jas
..... here is Victoria st
19 Smith Jsph. shopkpr

Victoria cottages.

- 1 Taylor Mrs
2 Edwards Mrs. C
..... here is Folly la
Trigg Alfred (Plough cottage)
..... railway crosses here
..... here is Swindon rd

ST. PAUL'S STREET NORTH,
from Swindon rd. to St. Paul's rd.

West side.

- 2 Smith S. George
3 Hyett Miss
4 Fox Miss C
5 McDonald Misses
6 Preedy Harry
7 Iddles William Herbert
8 Holtham Aug. F. tailor
9 Sims Charles
10 Webley Harry C. dairyman
11 Carey William Henry
12 Dyson Miss
13 Kent Mark
14 Ballinger Mrs
15 Pearce Frank Edward

ST. PAUL'S STREET SOUTH,
from High st. to Swindon road.

West side.

St. Paul's terrace.

- 1 Hanley Alfred
2 Locke James Edward
3 Weller Jack
4 Godwin William

- 1 Cole William Ernest
3 Law Edward
4 Rivers Charles

East side.

Bloodworth Nathaniel & Co. bakers
(bakery)
Berry Arthur Walter (Vine cottage)

ST. PAUL'S TERRACE.

See Dunalley street; St. Paul's road
& St. Paul's street south.

ST. PETER'S PLACE.

See Swindon road.

ST. PHILIP'S STREET, from 70
Up. Bath rd. to Norwood rd.

South-west side.

- 1 Clayton Edward
2 Eldridge Harold
3 Eldridge John Charles
4 Gregory William John
5 Whiting Chas. Wm
7 Robinson Miss
8 Parkin Horace
9 Lane Mrs
10 Woodhams Wm. Regld
11 Weavin William
12 Parsons Hubert
13 Beckwith Miss
14 Watts Frederick
15 Green Charles Henry
16 Gingell Miss
17 Gill Henry Francis
18 Smith Miss
19 Lea Frederick
20 Taylor Arth
21 Hyde Harry

North-east side.

- 23 Slatter Miss
24 Robinson Charles
25 Farr Hy. Wm
26 Gidney William
27 Bird William

- 16 Bellamy Wm. bldr
17 Bowd Alfred George
18 Smith Walter Henry
19 Higson George Henry
20 Fish Mrs
21 Maisey Frederick A
22 Phillips Miss
23 Mullins William Jn. Hy. tea agent
24 Merrell Edgar Frank
25 Woolnough Howard
26 Such Samuel George
27 Hogg Misses
28 Davis Frank H. butcher
29 Brookes Miss A
30 Mitchem Ernest Geo
31 Parker William
St. Gregory's Roman Catholic
Schools

East side.

- 33 Trinder William James
34 Trinder William Claud
35 Challenor Miss
36 Walter Jack
37 Sharp Albert
38 Scouse Sydney, boot repairer
39 Illes Harold Frank
40 Pope Cyril E
41a, Crowther Miss
40a, Major Frederick T
41 Wiggall John Henry
42 Bishop Charles Henry
43 Hatt Fredk. Rd
44 Morten Henry
45 Maisey Gilbt. Edwd
46 Addis George Ryder
47 Wilks Mrs. M
48 Morris Alfred
49 Harm John Henry
50 Butler Joseph
51 Smith Arthur A. C
52 Winning Horace Raymond
53 Pearce Charles Edward
54 Phillips Thomas
55 South John Thomas
56 Pike Holly
57 Greening Charles Edward
58 Redman Henry Edward
59 Hancock Geo. Harold
60 Lane Miss
61 Cook Edwin Alfred
62 Ash William
63 Cornwell Edwd
64 Cook William
65 Loxton Sydney M. cabinet maker

ST. PHILIP'S STREET—continued.
 28 Carter Mrs
 29 Luce Leonard
 31 Burt Frank
 32 Newman Mrs
 33 Cratchley & Son, rag merchants
 34 Stancombe Cyril

ST. PHILIP'S TERRACE.

See Gratton road.

ST. STEPHEN'S LAWN.

See St. Stephen's road.

ST. STEPHEN'S ROAD, from Lansdown road to The Park.

East side.

Hatherly place.

1 Stevens Sidney
 2 Wintle James
 3 Clifford Frank
 4 Barber William
 4 Steel David
 5 Schneider Misses
 6 Turner Frs. D
 6 Plenty Frs
 7 Jelfs Fredk. Chas. upholsterer
 8 Handcock Misses
 9 Hanchet Jn. Arth. aparts
 10 Leavey Michl. Arth
 11 Bainton E. C
 12 Taylor Miss Mabel B. hair dresser
 12 Digger Thos. Fredk
 12 Edwards Miss
 12 Manley Edgar Jn

Sims Andrew (Hatherley grange)
 Pruen Arth. Sidney F. (Fallowfield)
 here is Princes rd
 St. Stephen's Church
 Faber Mrs. (Rochampton)

St. Stephen's lawn.

1 Searight Graves Lempriere
 2 Jones Misses

Wakefield Miss (Camperdown)

..... here is Albany rd

West side.

Drake Alfred (Devon house)
 Parsons Charles (Penshurst)
 Hussey Fredk. E. (Sherwood)
 Campbell Mrs. Hunter (Trehale)

Sharpe Saml. Howard LL.D., M.A.,
 M.D. (ret.) (Coddenham lodge)
 de Winton Thomas Walter (Hatherley lodge)
 Swinhoe Mrs. (Thrupton)
 Jobling Geo. C. (St. Stephen's manor)
 Park Mrs. (Parkfield lawn)
 Rogers Miss Coxwell (Park gate)

SANDFIELD PLACE.

See Arle road.

SANDFORD MILL ROAD, London road to Old Bath road.

North-west side.

..... here is Avenalls par
 Madgwick Arth. Geo. (Brooklands)
 Waghorne Albert E. (Holmecroft)
 Lengden Mrs. (Rothesay)
 Sidaway Joseph N. (Audnam)
 Fisher Miss (Highcliffe)
 Ashmead Albert E. (Thornville)
 Clare Edmund G. (Thorndale)
 Chawner Mrs. (Glenville)
 McDonough Isaac J. (Glendale)
 Paynter Frederick T. (Normanville)
 Manning John William (Holt view)
 Hyde Rev. T. Dodsworth B.A. (Strathmore)
 Hope Edmnd. Harry E. (Roxburgh)
 Hazlewood Marcus (Comiston)
 Hailing Alfred G. (Bradwell lodge)

South-east side.

Cox William N. farmer (Sandford mill)
 here is Old Bath rd

SANDFORD ROAD, from Bath road to Old Bath road.

North side.

..... here is College rd
 Cheltenham General Hospital (J. Cumming Smith F.C.S.I. sec.; Miss Fox-Davies, matron; for medical officers see Official section)
 here is Keynsham rd
 Playne Mrs. Fitzarthur (Murvagh)
 here is Old Bath rd

South side.

..... here is College lawn
 Currie Thomas C., M.A. (Christowe)
 Wright Cuthbert E., M.A. (Newick house)
 here is Old Bath rd

SANDFORD ST. from Bath road.

North side.

1 Carpenter Mrs
 2 Baylis Mrs
 3 Hughes Frank Ernest
 4 Want Albert Edward
 5 Crisp Edgar
 6 Arnold Mrs
 7 Longstreeth Alfred John
 8 Winstone Mrs
 9 Wiggett Mrs. Eliz
 10 Sandford inn, Mark Burford Reay
 11 Ottey John Walter
 12 Chinn William Leslie
 13 Spreadbury Mrs. Elizh. tailoress
 14 Williams Thomas
 15 Davis Mrs
 16 Edwards Mrs
 17 Savery Mrs
 18 Browning George B
 19 Preedy Benjamin William
 20 Stansfield Mrs
 21 McParland Mrs. Alice, shopkeeper
 here is St. Luke's pl

South side.

23 Mitre inn, Albert Hy. Carpenter
 here is Mitre st
 24 Sexton Silas, shopkpr
 25 Johnson Alexander
 26 Wilkes Chas. Jsph
 27 Harwood Mrs
 28 Williams Edward
 29 Dubber Fredk. Thos
 30 Bellamy Arth
 31 Ballinger Mrs
 33 Holford Mrs
 35 Green Miss

SANDFORD TERRACE.

See Keynsham road.

SANDHURST ROAD, Charlton Kings, from London rd. to Rye-worth rd.

West side.

Shettle Miss (Moreton villa)
 Brocklebank Mrs. (Daisyville)

Sandhurst villas.

1 Theyer Jn. Hy
 2 Wintle Wm. Arth
 3 Wilkins Mrs
 4 Cook Oliver Chas. watch mkr

Marriott Miss (Oldbury)
 Mott Miss (Oldbury)
 Standing Miss (Forrest Dene)
 Willink Arth. Jas. Wakefield B.A. (Dawth)
 Rutherford Edwd. Jas. (Cherry cott)
 East side.
 Marshall Hy. Geo. (1 Sunnyside)
 Reid Miss (2 Sunnyside)

SANDHURST VILLAS.

See Sandhurst rd. Charlton Kings.

SANDY LANE, Charlton Kings, from Moored rd.

Murray Col. Alan Bevill (Kits croft)
 Simcox Lt.-Col. Chas. T., D.S.O. (Leafields)
 Allen Mrs. Oswald (Normandie)
 Ivelaw-Chapman Jsph. (Windy-brake)
 here is Sandy Lane rd
 Unwin Rev. Percy W., M.A. (New pl)

SANDY LANE ROAD, Charlton Kings, from Sandy la.

East side.

Morton Rt. Hy. Alex. (The Coppice)
 Sankey Mrs. (The Cottage)
 Browne Miss (Woodend)
 Seaton Maj. Montague Donald T.D. (Muttrapore)
 Stephens Ceoil Edwd. M.D. Edin., J.P. (Ragleth)
 McCall Mrs. (Bardowie)
 Bucklehaven Almshouses

South side.

Vassar-Smith Lady (Shiel)
 Edge Raymond Clive (South Hayes)

West side.

Franks Miss (Byways)
 Fletcher Rose Ezra (Merrivale)

SCHOOL ROAD, Charlton Kings, from London rd. to Church st.

South-east side.

Davey Edwd. Jn. (Uclay)
 McArthur David (Cheltside)
 Heskin Miss (Homeside)
 Franklin Rt. W. (2 Porturet cotts)
 Franklin Chas. (1 Porturet gdns)
 Taylor Mrs. C. (2 Porturet gdns)
 Allen Levi (Charlton mill)

SCHOOL ROAD—continued.

- Lawrence Harry Izard (Mill cott)
 Powers Geo. (Springbottom cott)
 Crother Percy (Woodmead)
 Denchfield Albt. Jn. (Ellacombe)
 Robinson Edwd. (Burnside)
 Banbury Geo. T. (Westborough)
 11 Neather Fredk. Chas. Thos
 10 Mayo Mrs. S. A
 9 Arkell Hy

Yew Tree cottages.

- 5 Drew Fredk
 4 Lane Miss
 3 Homer Harry
 2 Powles Albt. H
 1 Brooks Miss

Public Elementary School (girls
& infants)

- Brown Wm. (School ho)
 8 Fisher Fredk
 7 Turner Mrs
 6 Kear Arth
 Turner Thos. Jas. (Copt Elm cott)
 5 Matthews Alfd
 4 Price Walt

Charlton cottages.

- 1 White Josph
 2 Holmes Saml. Rd
 3 Evans Edwd. Hy
 3 Sly Miss A
 2 Holland Harry
 1 Merritt Herbt

North-west side.

- Cleevely Misses (Thornton villa)
 18 Turner Geo
 17 Broxsome Alfd
 16 Searson Thos
 15 Jenner Danl. Jas
 Public Elementary School (boys)
 Holman Hy. (Brightleigh)
 here is Lyefield rd. east
 Cleevely A. & E. builders, decora-
 tors & sanitary engineers (Haw-
 thorn villa)
 Blanch Rev. Alex. Wintle (1
 Hawthorn cott)
 Hall Thos. (2 Hawthorn cott)
 Healing Saml. (The Hawthorns)
 Freeman Leopold J. (The Ches-
 ters)

- Midwinter Harry Frank (Easton
 Grey)
 Cole Arth. D. (Rest Harrow)
 here is Church walk
 Cox Chas. (Tarling cott)
 Powell Albt. (1 Tantrys)
 Lawrence Mrs. (2 Tantrys)

SEGRAVE PLACE.

See Pittville.

SELBY COTTAGES.

See Swindon road.

SELKIRK PARADE.

See Prestbury road.

SELKIRK STREET, from Albert
place to All Saints' road.

North side.

- Flower & Sons Ltd. brewers
 (stores). See advertisement
 Coombs John H. (Kensington vil)
 Lyne Harry G. (Albert villa)
 5 Bullock Mrs
 7 Pugh Charles F. financial agent
 9 Dimond Albert
 10 Rowles Miss
 11 King Ernest Charles
 12 Baggott Lionel Albert
 13 Kernaghan William L
 14 Mills Mrs
 15 Fellows Joseph
 16 Bick Miss
 17 Godfrey Edward Alfred
 18 Foster Hy. Freeman
 19 Foxwell Mrs
 20 Barrow William Henry
 Billings A. C. & Sons Ltd.
 builders. See advertisement
 Mayo E. & Co. cabinet makers
 24 Turner John Fredk. plumber
 25 Pugh William B. undertaker
 26 Elston Harry Rupert
 27 Cresswell William
 28 Birch Misses Emily & Maria,
 dress makers
 29 Comely George Charles
 30 Breach Geo. F
 31 Wyatt Henry Richard
 32 Surman John Baldwin
 33 White Henry Albert

South side.

.... here is Back Albert pl

- 1 Perkins Mrs
 2 Haines Mrs
 Hutcheson Mrs. (Chalford villa)
 8 Malvern Alfd
 Phillips Fredk. C. (The Stables)

SEVERN HILL.

See Gloucester road.

SHAKESPEARE RD. St. Mark's,
from 23 Milton rd. to Tennyson rd.

North side.

- 1 Edmonds Frederick P
 3 Willcox Wm. H
 5 Armstrong Roderick M
 11 Keeling Albt
 13 Farmer Louis
 15 Mills Douglas
 17 Johnson Ernest A
 19 Hayter Mrs
 21 Board Rd
 here is Byron rd.
 23 Honeysett David Wm
 25 Legge Mrs
 27 Yeend Ernest Hy
 29 Ross Mrs

South side.

- 2 Miles John Henry
 4 Ford Chas
 6 Baker Walt. Hugh
 8 Bull Wm
 10 Sinkinson Arth. Edwd
 12 Stewart Chas
 14 Bendall Leslie
 16 Milton Fredk. Geo
 18 Smith Regald
 20 Richardson Rt
 22 Bailey Albt
 24 Dallas Jn. Mackenzie
 here is Byron rd
 26 Layton Wilfred Martin
 28 White Harry
 30 Archer Stanley
 here is Tennyson rd

SHAMROCK VILLAS.

See Granley road.

SHAW GREEN CORNER.
See Shaw Green la. Prestbury.SHAW GREEN LANE, Prestbury,
from Bowbridge la.

North side.

- 1 Smith Mrs. B
 2 Drew Mrs
 3 Matthews Chas. R
 4 James Ernest
 5 Leach Thos
 6 Gill Douglas
 7 Tustin Thos. Wm
 8 Rowles Miss E
 9 Skinner Mrs
 10 Walcot Mrs
 Staunton Miss (Latch the Gate)
 Dawson Miss (Meads)
 Dawson Col. Hutton (Orchard gte)
 Bright Mrs. H. (Redroofs)
 Fowler Mrs. (Athol cott)
 Nalder Miss (Siriol)
 Ritchie Miss (Craignethan)
 Playfair Miss (Craignethan)
 Norman Hy. Wm. (Marlton)
 Blaik David (Wreford)
 Essex Mrs. (Towyn)
 Holme Mrs. (Kingston)
 White Miss (Moraig)
 Fenney Mrs. (The Dak bungalow)
 Gell Archld. F. (The Bungalow)
 Galbraith Geo. (Ailsa)
 Eyre Jas. (Fieldcote)
 25 Cardew Rev. Wm. Berry M.A
 Wintoning-Ingram Rev. Edwd.
 Hy. M.A. (ret.) (Ribbesford)
 Nutley Rev. Chas. Edwd. M.A.
 (ret.) (Killeagh)
 Peyton Col. Lumley Scobell
 (Wakehurst)
 Hughes Misses (Oxtonholme)
 Sainsbury Young (Westwood)

South side.

- Gardiner Mrs. (Shaw Green corner)
 Wood Miss (Shaw Green corner)
 Lobban Miss (Shaw Green cott)
 Bowles Mrs. (North End cott)
 Dowdeswell Frank (Park cott)
 Wilson Mrs. (Latrigg)
 Chambers Mrs. (Hill view)
 Hill Miss E. J

SHELBURNE ROAD, from Lans-
down road to Hatherley road.

West side.

- Dean Close Memorial School (Percy
 Bolton M.A. head master; H. A.
 Colquhoun, hon. sec)

SHELBURNE ROAD—continued.
East side.

Dean Close Memorial School Sports
Field

SHERBORNE PLACE, from Al-
bion street to Fairview road.

East side.

St. Faith's Mission Church

- 1 Allsop Walter Charles
- 2 Williams William
- 3 Robinson Edward Percy
- 3a, Gegg Wm
- 4 Brown Edward John
- 5 Hall George Frederick
- 6 Peacey Mrs
- 7 Hopkins Wm. Geo
- 8 Willoughby Harry Thomas
- 9 Wakefield Arth. Ernest
- 10 Limbrick Albert Edward

Gordon terrace.

- 7 Cadle Geo
- 6 Barnett Walter Richard
- 5 Spreadbury William Henry
- 4 Payne Frank
- 3 Jenkins Alfred Thomas
- 2 Page George Alfred
- 1 Williams Edmund Francis

West side.

- 16 Brown William Alfred
- 17 Boyle Ernest
- 18 Bull Walter
- 19 Wallace George
- 20 Stephens Sidney Arthur
- 21 Davis Nathl. invalid chair mkr
- 22 Seabrook Geo. Stanley
- 23 Lewis Mrs
Williams Harry, insurance agent
(Walcot cottage)
Stephens & Finch, heating en-
gineers. See advertisement
Niblett & Co. mineral water mfrs
Slaughter House

Grosvenor cottages.

- 1 Casey William
- 2 Lawrence Edward Jack
- 3 Clarke Geo. Wm
- 5 Cooper Arthur William
- 6 Haines Alfd. Stephen
- 7 Jones Mrs

Albion Vaults P.H. Saml.F.Williams

Cheltenham & District Licensed
Victuallers' Association (Samuel
Fras.Williams,sec.) (Albion vaults)
Cheltenham Ice & Cold Storage Co.
Ltd

SHERBORNE STREET, from
48 Fairview road.

South-east side.

- 1 Sollis William A. grocer
- 3 Alder Thos
- 5 Morris William, boot repairer
- 7 Evans James
- ...here is Trinity School lane....
- 9 Tow Charles, hair dresser
- 11 Brown Mrs
Green Randolph (Vine Tree cott)
- 13 Hughes James, coal merchant
- 15 Peacey Albert J. general dealer
Taylor Alfred Hy. tallow mercht
- 17 Griffin John Henry
- 19 Smith Frederick
- 21 Taroni Mrs
- 23 Brobin Mrs
- 27 Bond Frederick
- 29 Jones Mrs. Ellen M. grocer
- here is Jersey st
- 31 Langston Arthur
- 33 Sherborne Arms P.H. (Henry
George Gage, proprietor)
- 35 Smith Elias
- 37 Anderson Hubert, decorator
- 39 Lester Claude William
- 41 Holder George
- 43 Field Fredk. W. chimney sweep
- 45 Bailey Jsph
- 47 Jeanes Alfred Edwin
- 49a, Knight Jsph. Wm
- 49 Bond Joshua Harry
- 51 Boyle Charles Armstrong
- 53 Williams Arth. E. beer retr
- here is York st
- 55 Jones Mrs. Ellen Maud, baker
- 57 Iddles Alb
- 59 Leighton George Samuel
- 61 Holman Fredk. H

North-west side.

- 2 Piper Edgar, bird fancier
- 6 Bond Walter Ernest George

Wood court.

- 2 Nash John
- 3 Taylor James William

- 8 Purveur James
- 10 Brookes Alfred Henry
- 12 Widdows Thomas Henry
Holy Trinity Mission Hall
- 20 Page Mrs
- 22 Smith Frederick, grocer
Hall Sidney, blacksmith
- 28 Lane Harry
- 34 Hogg Miss Rose, grocer

Halls court.

- 1 Evans Edwd
- 2 Kelly John William

36 Evans James

Douro cottages.

- 1 Riley Patrick
- 2 Taylor Enoch Hy
- 3 Godsell Mrs
- 3 Fairview Window Cleaning Co.
window cleaners

Dugmore William Frederick (1
Belmont cottages)
Wood Henry (2 Belmont cottages)

Jersey cottages.

- 4 Holder Charles William
 - 3 Brooker Charles
 - 2 Holder Frank
 - 1 Johnson William
- 52 Crawley John
54 Jefferies Herbert
56 Watkins George

Richmond cottages.

- 4 Wilce Mrs
 - 3 Holland Thomas George
 - 2 Cleavely Albert
 - 1 Creech Walter William George
- Woodward Wm. (Stone cott)

SHORT STREET, from 46 Up.
Norwood st. to Moored st.

South-east side.

Harmony cottages.

- 1 Smith Mrs. Alice
- 2 Shurmer Sidney
- 3 Bennett Walter Allen

- 4 Birt Jesse Cyril Francis
- 5 Crump Albert Ernest

Westbourne cottages.

- 1 Caudle Albert Edward
 - 2 Higgins Mrs
- North-west side.
- 1 Barnfield Miss
 - 2 Bartlett Tom Rudolph Samuel
Day Herbert John (Zion cottage)
Hall Charles William (Hope villa)
Hawker Edward (Roseville)

Lugwardine cottages.

- 1 Arnold John
- 2 Poulston Fredk

SHURDINGTON ROAD, from
Bath road to Shurdington.

...here is Upper Norwood st....
East side.

Hughes Mrs. Emily (Ampey cott)
Knee William Herbt. (Malvern villa)
...here are Brookdale cottages....

Rosslyn villas.

- 1 Bunston Albert Victor
- 2 Halcrow Edward Alexander
- 3 Curtis John
- 4 Mason Fred
- 5 Parsonage Mrs. Emma
- 6 Taylor Maurice

Lyme villas.

- 2 Willey William James
- 1 Sansom Henry

Almshouses

Browse Ernest R. (Fir Tree cottage)
Bounds Benjamin (Lynnville)
Mayos Miss Alice A. (Lansdell)
Wilkins Orlando (Windermere)
Selley Frederick C. (Roseville)
..... here is Moored st

Blake Thos. Fredk. Hillyer L.R.C.P.
& S.Edin., L.R.F.P.S.Glas., D.P.H.
medical inspector of schools for
the county of Gloucester (Cram-
ond)

Monk Richard C. (Dyffryn cottage)
Sprott William Hugh (Hallery)
Sealy-King Charles (Beaumont)
Preston George Henry (Woodcote)
Parry Mrs. (The Rowans)
... here is Moored Park rd ...

SHURDINGTON ROAD—continued.
 Wilson Ernest (Leckhampton hall)
 Lane Harry B.A. (The Querns)
 Nicholas Miss (Moorend lodge)
 Pearce George Alfred (Moorend
 Lodge stables)
here is railway bridge.....

West side-

Newman Wm. (Oakley lodge)
 Langley Lionel S. (Fairleigh)
 Leadley-Brown Mrs. (Parkhurst)
 Thompson-Shaw Miss (Hereward)
 Mansfield Mrs. S. E. (Park grange)
 here is Moorend Park rd
 Moore Col. Robert R. H., C.B.E.
 (Painswick lodge)
 Hulton Sir William R. bart. J.P.
 (Ashley lodge)
 here is Painswick rd
 Boyce Mrs. J. M. (Ashley villa)
 Smith William James, builder (Wil-
 fred house)

Moorend villas.

- 1 Hawker Thomas
- 2 Martin Wm. J

Staight Silas & Son, carpenters
 (Tafelberg)
 Beadnell James Henry (Rockville)
 Beadnell Harry Holtham, piano
 tuner (Rockville)

The Poplars.

- 1 Bryan Geo. Hy
- 2 Gilbert Wm

Shurdington Road Garage (G. H.
 Graham A.M.I.A.E., M.I.M.T.
 propr)
 Leckhampton inn, Henry Jn. Higgins
 here is Tryes rd
 Mason Frank, confectioner
here is Gratton rd.....

Norwood parade.

- 7 Elliott Harry Alfd. Jn. greengro
- 6 Parker Mrs. E
- 5 Smith Thos. Chas
- 4 Lewis Miss
- 3 Lacey Mrs
- 2 Mitchell S. butcher
- 1 Bourne Clarence Alfd, grocer

Edward place.

- 1 Meadows & Hughes, butchers
- 2 Marks Frederick Wm. boot makr
- 3 Pilgrim Arthur Bertram
- 5 Lewis Mrs

SIDNEY ST. from 11 Hewlett pl.

West side.

- 7 Twinning John
- 8 Preen Mrs
- 9 Tarling William John
- 10 Neale Mrs
- 11 Webb John
- 12 Hyatt Arthur Harold Albert
- 13 Robinson Mrs. O. J
- 14 Stephens Mrs
- 15 Stephens Ernest Joseph
- 15a, Midwinter Henry

East side.

- Stokes Charles (Stanley cottage)
- 16 Bradshaw Saml
- Dyer Fredk. Hy. (Hewlett cottage)
- 17 Morgan George
- 18 Duffton Charles
- 19 Woodward William
- 20 Webb Edward
- 21 Dyer John
- 22 Cooke Walter Francis
- 23 Trotman Wilfred John

Exmouth cottages.

- 2 Hayling Philip
- 1 Constable Mrs

- 24 Orpin Miss
- 25 Presdee Miss
- 26 Midwinter William
- 27 Smith Horace Charles
- 28 King Mrs
- 29 Nicholls Mrs
- 30 Midwinter Frank
- 31 Morrison Albt
- 32 Jenkins Mrs

Priory cottages.

- 2 Hopkins Charles Henry
- 1 Elliott Arnold

SIX CHIMNEYS LANE, Lower
 Alstone, from Arle road to Lower
 Mill street.

West side.

BAILEY WILLIAM (CHELTEN-
 HAM) LTD. fellmongers & wool
 staplers & merchants

Prude Wm. fruit grwr. (Alstone ho)
 East side.

Wileox Thos. L. upholstr. (workshop)
 Bailey William Thomas (Mill house)
 Hill Leslie Jn. (Low. Alstone mill)

SOMERSET COTTAGES.

See Swindon road.

SOMERSET COTTAGES, Charl-
 ton Kings, from Church st.

- 1 Tombs Mrs
- 2 Butt Mrs. L
- 3 Dix Walt
- 4 Howse Alfd
- 5 Burrows Alfd

SOMERSET PLACE.

See Grange walk, Charlton Kings.

SOMERSET VILLAS.

See Leckhampton road.

SOUTH VIEW.

See London road, Charlton Kings.

SOUTHAM COTTAGES.

See Prestbury rd. & Mill st. Prest-
 bury.

SOUTHAM ROAD, Prestbury,
 from High st.

..... here is Mill la
 Stephens Albt. J. (The Hayes)
 here is Shaw Green la
 Cook Wm. Thos. (Longmead cott)

SOUTHAMPTON PLACE.

See High street.

SOUTHEND VILLAS.

See Painswick road.

SOUTHVILLE.

See Gordon road.

SPA BUILDINGS.

See Montpellier Spa road.

SPA PLACE.

See Montpellier Spa road.

SPENSER ROAD, St. Mark's,
 from 137 Tennyson road.

North side.

- 1 Dennis Charles Walter

SPREAD EAGLE TERRACE,
 from 258 High street.

- 1 Denchfield William Charles
- 2 Pryer Ernest
- 3 Gobey Charles
- 4 Denchfield William
- 5 Poulson Thomas Charles
- 6 Smith Mrs

SPRINGFIELD COTTAGES.

See Rosehill street.

SPRINGFIELD PLACE.

See Rosehill street.

STANHOPE STREET, from Swin-
 don road to Towkesbury road.

East side.

- 1 Sabbatella Jsph
- 3 Hooper Mrs
- 5 Newman Chas
- 7 Matthews Mrs

West side.

- 2 Piff Wm
- 4 Denchfield Mrs
- 6 Ward Edwd. Fredk
- 8 Smith Thos. Jsph
- 18 Tartaglio R
- 20 Stanley Mrs. Clara
- 22 Richards Mrs
- 24 Homer Mrs. H
- 26 Davis Adam
- 28 Cornwall Jn
- 30 Berry Archbld
- 32 Smith Leonard

STANLEY ROAD, Battledown,
 Charlton Kings, from Battledown
 approach to Harp hill.

East side.

Crispin Rev. Wm. A.T.S. (Baptist)
 (Montrose)
 Auden Bertram M.A. (Green acre)
 here is Ashley rd.....
 Burke Mrs. (Hilcot)
 Jackson Thos. F.R.F.P.S.Glas.,
 L.R.C.P., L.R.C.S., L.D.S. (Bat-
 tledown bank)
 Hare Mrs. (Steep Holme)

West side.

Beetham Mrs. W. C. (Battledown
 tower)
 Terry Mrs. (Ravenswood)
 Simpson Jas. (Police home)

STATION COTTAGES.

See Cirencester road.

STATION ST. from 30 New st.
(No thoroughfare.)

West side.

- 1 Jones Edward William
- 2 Brown Charles Edward E
- 3 Noble Mrs
- 4 Choate James
- 5 Norris James
- 6 Carpenter Alfred R. A
- 7 Speller Geo. Jsph
- 8 Evans Frederick
- 9 Kirkham Henry John
- 10 Whittick George
- 11 Wesley Mrs
- 12 Rawlings James
- 13 Clements John
- 14 Smith William

STATION YARD.

See Leckhampton road.

STONEVILLE STREET, from

Gloucester road.

(No thoroughfare.)

South-west side.

- 1 Knight Bertram Edgar
- 2 Tilling William Thomas
- 3 Lodge Mrs
- 4 Lockey Herbert
- 5 Selley Wm
- 6 Meredith Frederick Thomas
- 7 Daffurn Henry Charles
- 8 Roberts Hubert John
- 9 Summers Mrs
- 10 Jarred Ernest Hammond
- 11 Cleveland Arth. Jsph
- 12 Attwood Miss
- 13 Fry Cyril
- 14 Handcock John
- 15 Uzzell William
- 16 Eames Alfred Henry
- 17 Skinner Walter Henry

.. here is passage to Bloomsbury st.

North-east side.

- 18 Harrison Rt
- 19 Gage Frederick Thomas
- 20 Waite Albert Frederick
- 21 Collins Thomas Albert
- 22 Fry Tustin John
- 23 Weeks Thos
- 24 Kennedy Edwd. Mills
- 25 Hyde Reginald Stewart
- 26 Peters Frederick William
- 27 Hale Alfred Edwin
- 28 Daniels Stephen
- 29 Major Mrs

- 30 Hamblin David
- 31 Herbert H

STRATFORD COTTAGES.

See Prestbury road.

STRETTON TERRACE.

See Rosshill street.

SUFFOLK MANSIONS.

See Suffolk square.

SUFFOLK PARADE, from Mont-
pellier terrace to Suffolk road.

East side.

- 2 Bond Ernest Wm. boot repairer
- 3 Hoskins Mrs
- 4 Sanger Wm. greengro
- 5 Waltham Charles, butcher
- 6 Gray John, ladies' tailor
- 7 Clark William, secondhand book
seller
- 8 Tyler Frederick, furniture dealer
- 9 Musgrove Mrs. Rose Elizh. confr
- 10 Lloyd Herbert Oliver
- 10 Lloyd Mrs. Nellie Hildred, ladies'
outfitter
- 10 "WOOLEYS," ladies' outfitters
- 11 Balcomb & Co. chemists. See
advertisement
- 12 Yeandle William & Son, tailors
- 13 Herring Roland, grocer
- 14 Jester William Henry, butehr
- 15 Gloucestershire Dairy Co. Ltd.
See advertisement
- 16 & 17 Sims Jn. Fred, baker
- 18 & 19 Daffodil Picture House Ltd.
Wm. Rust, manager
- 20 & 21 Musgrave William Clitstone,
fruiterer. See advertisement
- 22 Mullins Albert Edward V
- 23 Amey Mrs
- 24 Caley Arthur Pearson
- 25 McKno William Robert H
- 26 & 27 Jeffcoat Percy E. ironmngnr
- 28 Norman Arthur, china & glass dlr
- 29 Barton Jseph. upholsterer
- 30 Saunders Mrs. Annie, antique
dealer
- 31 Joyner Edwin & Son, brush mkrs
- 32 Bennett Mrs. M. A. dressma
- 33 Batten Walter Francis, boot ma
- 34 White Edward Charles, grocer, &
post office

..... here is Suffolk rd

West side.

.. here is Back Montpellier ter ..

TEL. 3720.

LLEWELLYN & SON

(PROPRIETOR: E. LLEWELLYN),

General and Furnishing

IRONMONGERS, PLUMBERS, ELECTRICIANS, GASFITTERS.

Domestic Repairs of every sort.

SUFFOLK ROAD, CHELTENHAM.

St. James' terrace.

- 1 Dyke Mrs
- 2 Trinder William J. shopkeeper
- 3 Whatley Frederick John
- 4 Dale Anthony, coach painter
- 5 Caudle Alfred, fruiterer

Ritchings Peter George M. (Gaza)

..... here is Suffolk sq.

- Suffolk Garage (Hugh Spencer
Jones, propr.), motor engr
18a & 19a, Hooper George, printer
Ware's Hotel Garage

SUFFOLK PLACE, from Suffolk
square to Lypiatt road.

- 1 Wright Mrs. Winifred
- 2, 3 & 4 Hotel Suffolk (Miss G.
M. Wellsted, proprietress)

SUFFOLK ROAD, from Bath road
to Lypiatt road.
South side.

Northwick terrace.

- 1 Bevan Gilbert S. greengrocer
- 2 & 3 Gibbons Miss Mary F. statnr
- 4 & 5 Wool W. A. Ltd. sports depot

- 6 Evans Thos. Danl. tailr
- 7 Caudle Mrs. Minnie
- 8 Lewis Alfd. Jn. tailor
- 8 Foster William
- 10 Hes William Young, lithographr
- 11 Clare Mrs. Mabel, confectioner
- 12 Bacon Mrs. Minnie A. greengrocer
- 13 Hannis John Wm. wardrobe dlr
- 14 & 15 Evans Lloyd Alfd. refrshmnt.
rms
- 16 Horlick Jabez, boot repairer

Norwood place.

- 2 Morrisey James
- 1 Hambling Benjamin

Taylor & Son, jobmasters (College
mews)

Suffolk Arms P.H. Edward Simp-
son

- 6 Lloyd Fredk. Phillip S. boot makr
- 6 Houghton Mrs
- Hill Thom Nelson, watch mkr.
(Clevedon house)
- Llewellyn & Son, ironmongers
(Waltham house). See advert

SUFFOLK ROAD—continued.

Grafton Garage (J. Allen, propr)
 here is Great Norwood st
 Wheway Josph. & Co. cycle agts
 here is Painswick rd
 here is Andover st
 Thornton Chas. M.A. (Lewesham ho)
 Maw Rd. Park B.A. solctr. & com-
 missioner for oaths
 Montpellier Motor & Garage Hire Dept
 here is Park pl
 here is Lypiatt rd.....

North side.

1 White Edward Charles, grocer
 3 Dymond Victor, fishmonger
 4 Reavenall Mrs. Nellie, news agent
 ... here is Montpellier retreat
 5 Holtam Geo. beer retrl
 6 Gibbons Alfred, tobacconist
 7 Holloway Henry, grocer
 ... here is Montpellier villas....
 20 Maceers Mrs
 21 Street Arth. secondhand furni-
 ture dlr
 Bloodworth Alfd. Geo. (Huntly
 lodge)
 here is Montpellier grove
 here is Bath rd

SUFFOLK SQUARE.

North side.

1 Millington Mrs. J. aparts
 2 Williamson Rev. Preb. Henry
 Trevor M.A
 3 Vale Mrs. apartments
 3 Bourke Edmind. C.B
 4 Elliot Mrs. H. R
 4 Lewis Miss
 4 Ivamy Ernest M.A. Oxon.,
 F.R.Hist.S
 5 Isaac Misses
 5 Rowley Maj. William Henry
 6 Meredith Mrs
 6 Burrows Arth
 6 Smith Gardiner
 6 Hornett Arth. Wm
 7 Justice Mrs. E. apartments
 8 Reeves Mrs. Stafford
 9 Davis Geo
 12 Pridham Mrs
 12 Dearlove Mrs
 12 Musgrove Walt. Bracewell
 St. James' Church

East side.

St. James' Memorial Hall Club
 (C. Bendall, hon. sec) (Acton)
 Butler Rev. Regnd. Victor M.A.,
 hon. C.F. (curate of St. Paul's)
 (Acton)
 14 Webster Miss
 15 Turner John Edward J.P

Suffolk mansions.

1 Parker Jas. Douglas
 2 Valentine-Brown Mrs
 3 Herbert Miss E. M
 4 Harris Mrs
 5 Ellis Mrs. Hy
 6 Gardner Mrs. Barton
 7 Malsom William George

Ware's hotel, Mrs. F. E. Ware

South side.

Gray Miss C. Cheltenham Ladies'
 college boarding house (Rodericho)
 Sharpe Miss A. Cheltenham Ladies'
 college boarding house (Bunwell ho)

West side.

Stratford Hotel
 James Chas. P. R. (Stratford ho)
 Owen Mrs. Jas. (The Beeches)
 Lovell Mrs. apartments (Bicknor)
 McNab John Humber (Raynsford)
 Hayward William E. (Suffolk house)
 Cheltenham Town Bowling Club
 (Alfd. Ricketts, hon. sec.) (Ash-
 burne grn)

SUFFOLK STREET, from 82
 Upper Bath road to Gratton rd.

North side.

1 Swordy Jn
 2 Parker Albert Edward
 3 Ramsbottom Wm
 4 Hooper Miss
 Smith Thomas, wheelwright. See
 advertisement
 Gloucestershire Radiator Co. sheet
 metal workers
 Davies Fredk. cabnt. mkr
 Phillips Charles (Redvers)
 Cottrell Richard W. (Suffolk cot)
 here is Norwood rd.....
 here is Gratton rd

South side.

Widdows William John, baker
 Clarke Ernest Thomas, taxidermist
 (Lovesmoor)
 Horn Mrs. M. A. (Hereford ho)

SUN STREET, from 54 Tewkes-
 bury road.

West side.

1 Ferris Mrs. J. K
 2 Gapper Walter
 3 Tandy Charles William
 4 Williams Geo. B
 5 Hopkins Chas. Wm
 6 Murphy Mrs. M
 7 Jackson Mrs. M. A
 8 Hopkins A. Leslie
 9 Turton Mrs. P
 10 Cripps William A
 12 Patrick John
 13 Chad bon Horace
 14 Thornley Bert
 15 Schuck Arthur
 16 Arkell William
 17 Johnson John
 18 Ursell Charles
 19 Bailey James
 20 Lynch Patrick
 21 Wood William John
 22 Field Jesse H
 23 Young Mrs. E
 24 Cook Alfred R
 25 Herbert Allen E
 26 Jenkins George
 27 Baker Frederick
 28 Wood John A
 29 Woodcroft Mrs. J
 30 Bennett George
 31 Nead Mrs. F
 33 Harris Miss S
 34 Tandy Charles William
 35 Cooper James A

49 Williams Mrs. K
 50 Bennett William
 51 Schuck Edward
 52 Arkell Thomas
 53 Mason Mrs. G. F
 55 Williams Hubert
 56 Pound Fredk. J. jun
 57 Pound Fredk. J. cabinet maker
 58 Jelfs Frederick G
 59 Parkes Francis
 60 Jenkins George R
 61 Purser William
 James William, blacksmith (Ox-
 ford villa)

St. John's cottages.

2 Dowding Arthur T
 1 Herbert Henry J

62 Evans George, wheelwright
 63 Locke Herbt. Chas

SUNNYSIDE.

See Sandhurst rd. Charlton Kings.

SUNRISE COTTAGES.

See Old Bath road.

SUSSEX LODGE.

See Winchcomb street.

SUSSEX PLACE.

See Hewlett street.

SUSSEX VILLAS.

See Clarence road.

SWINDON COTTAGES.

See Swindon road.

SWINDON PASSAGE, from 232
 High street to Swindon road.

4 Hawling John
 5 Timbrell Mrs
 here is Swindon pl
 38 Deakins Mrs. R
 37 Hyde Frederick
 36 Roberts William
 35 Deakins James J
 34 Williams Henry
 33 Saywell William
 32 Morgan David Leo
 31 Babbage Edward William

East side.

36 Taylor Frank H
 37 Hyde William
 38 Roberts Henry
 39 Averiss Mrs. F
 40 Herbert Walter G
 41 Elder David
 41 Clappen Henry C
 Cook Harold (Kingstone cottage)
 42 Ames Edward William
 43 Millington Francis
 44 Compton Mrs. M
 48 Cousins Henry

SWINDON PASSAGE—continued.

- 30 Holtom George
 29 Thompson Albert Thomas
 28 Mahon William Albert
 27 Smith Thomas Edmund
 26 Lewis Alfred
 25 Carter Mrs

SWINDON PLACE, from Elms cottage, Swindon road to Swindon passage.

West side.

- 24 Cosins Rt
 23 Mason Joe, carpenter]
 22 Winter Frederick
 21 Walker John
 20 Harris George
 19 Robbins George Thomas
 17 Thompson Henry Arthur
 16 Higgs Mrs
 15 Lloyd Mrs. A. E
 14 Armstrong Mrs
 13 Payton Francis
 12 Ainger Geo. Hy
 11 Jelfs Miss
 10 Schuck Albert
 9 Clapton Henry Albert
 8 Johnson Thomas Henry
 7 Gough Albt. V
 6 Dadge Mrs. A

.... here is Swindon passage

SWINDON ROAD, from Henrietta street to Swindon road north.

South side.

Regent place.

- 27 Taylor Ernest Arth, confotnr
 26 Lewis Walter Thomas
 25 Dodwell Francis J

Mulcock Arthur, plumber (Regent-ville)

Long Charles M. (Regent cottage)
 Holtam Charles (Daisy-ville)
 Lewis Alan (Mayville)
 Gloucester Co-operative & Industrial Society Ltd

Steele Richard J. (The Croft)
 here is St. George's st
 Cheltenham Press Ltd
 here is Limekiln row
 Godwin Sidney G. furniture remover
 Lowe James (2 Regent place)
 Britannia inn, Mrs. H. Bowery
 here is St. Paul's st. south

Duke of Sussex P.H. Jn. H. Young
 here is Normal ter
 Dodwell Henry, ladder maker
 Dodwell Mrs. M. (Fir Tree cot)
 Page Andrew & Co. timber mers
 Keeling Mrs. (Oak cott)
 Little Mrs. Fanny, hay & straw dr
 15 Eggleton Wm

..... here is King st
 Caledonian inn, Mrs. Rose E. Cooper
 Such John & Sons Ltd. mechanical engineers (Caledonian house). See advertisement
 St. Paul's Mission Hall
 here is Milsom st

College terrace.

- 1 Sims Wm
 2 Iles Frank A
 3 Cooke Frederick A
 4 Caldwell Mrs. A

Somerset cottages.

- 1 Clarke Mrs. R
 2 Farmer James H

Royal Standard P.H. Misses E. & E. Young

..... here is Hereford pl

Rodborough villas.

- 1 Bunclark Thos. Regnd
 2 McKnight J

Nailsworth cottages.

Brunsdon John R. boot maker
 Brunsdon Charles E

Fletcher Mrs. C. (Tullocks cottage)
 here is Phoenix passage
 Hall Jn. Albt. (Roath ho)
 Jakeway Mrs. (Roath cott)

Elm gardens.

- 1 Fletcher William Henry
 2 Eyres William John

Elm place.

- 1 Webb William
 2 Hopkins Charles F
 3 Lane Mrs. S. H
 4 Kebble Mrs
 5 Betteridge Henry

Evans Albt. Chas. (Elm cott)

Telegrams: "Such, Engineers."
 Telephone No. 2188.

JOHN SUCH & SONS, Ltd.

*Mechanical, Electrical &
 - - Heating - -*

**ENGINEERS,
 LIFT MANUFACTURERS.**

SWINDON ROAD

Also KING ST., CHELTENHAM.

Cleeve cottages.

- 4 Huggins Walter
 3 Lewis Mrs. M
 2 Fear James John
 1 Blackmore Walter G

Jakeway Frank (Elms cottage)

..... here is Swindon pl
 here is Swindon passage
 Turner John Wm. (Granville)
 Bullen Mrs. M. tobacconist
 here is Granville st
 Carpenter William L. shopkeeper
 (Granville house)
 here is Swindon st
 Ursell John F. C. furniture dealer.
 See advertisement

Elm View terrace.

- 1 Cox George Henry
 2 Palmer Charles
 3 Blackmore Albert Edward
 here is Townsend st

Swindon terrace.

- 1 Smith Arthur J
 2 Gibbins Miss M. A

- 3 Dodwell Sidney A
 4 Scales Andrew
 5 Mouldsdale Edward H
 6 Green William
 7 Little Henry, grocer

..... here is Baker st

Wolseley villas.

- 1 Wright Timothy G
 2 Mills Alfred E
 3 Such Sidney
 4 Hayes Walter John

Smith Fredk. Walter (North Holme)
 Packer Edgar T. (Winkfield)
 here is Cleveford st
 Barnfield Samuel (Southend)
 Welch Frank (Llamberis)
 Harker Joshua E. (Alfellenda)

Cleeve Hill view.

- 4 Haines Mrs. H
 3 Durham Thomas
 2 Morse Peter J
 1 Gilkes John Henry

SWINDON ROAD—continued.

Amberley villas.

- 1 Cooper William John
- 2 Sansom Hy

Swindon cottages.

- 1 Kilby Mrs. F. G
- 2 Hayward George White

St. Peter's Mission Hall
 Wrathall Wm. Jas. genl. relieving
 officer & collector for Cheltenham
 Union (Oswald villa)
 Brookes Christopher H. (Archieville)
 Miles Joseph (Ashleyville)
 Keys William F. (Lewiville)
 Fisher Robert W. (Leslieville)
 Denley Thos. boot mkr. (Leslieville)
 Luxton Walter (St. Oswald)
 Merrett Edwin (Daisyhook)
 Cook Herbert E. dairy (Cullen house)
 Meredith Henry G. (Ivor cottage)
 here is Queen st
 Swindon inn, Mrs. Helen Spencer

Cleveland terrace.

- 1 Janes Arth. S
- 2 Piff Frank
- 3 Regan Daniel
- 4 Collins George Frederick

Trapp Ernest (Hopewell)
 here is Sun st
 Wesleyan Chapel
 Squire Alfd. (Ashcroft cott)
 Dutton Oliver William (Ribstone cot)
 Swindon Road Arms, Albt. E. Biddle
 here is Stanhope st

St. Peter's place.

- 1 Castlaine Wm
- 2 Piff Sidney
- 5 Brooks Mrs. A

Rehobeth place.

1 Holder Thomas
 here is Waterloo st
 Dagley Mrs. F. M. (Rosetta cottage)
 here is Worcester st
 Willis Charles J. (Glenavon)
 Moule Harry R. (Claremont)
 Simonds Harry Gordon (Chosenville)
 here is Elm st
 here is Malvern st

Jones J. & Son, firewood merchants
 (Maud's Elm)
 Jones Jn. (Maud's Elm)

Maud's Elm terrace.

- 1 Chandler Jn
- 2 Hopkins Wm. Arth
- 3 Barnickle Albt. Geo
- 4 Minchella Frank
- 5 Smith Wm
- 6 Willmore Edwd
- 7 Iles Chas
- 8 Roberts Leonard
- 9 Gould Chas. Saml
- 10 Bateman Fredk
- 11 John David

Maud's Elm cottages.

- 1 Taylor Alfd. Jn
- 2 Reville Jn. Thos
- 3 Gwilliam Jsph. Hy
- 4 Blake Fredk

Palmer Walt. T. (Maud's Elm ho)
 Lewis G. & Co. carriers (Maud's Elm
 ho)

North side.

Clutterbuck Mrs. M. J. beer retr.
 (Stonehouse brewery)
 Dovey Saml. (Salisbury ho)
 here is Orchard pl.

Regent place.

- 1 Miles Isaac
- 1a, Brushneen John
- 2 Thomas William Hy. boot maker
- 3 Allen Mrs. Florence M. beer retr

Sharpe & Fisher (1924) Ltd. builders'
 merchants. See advertisement
 Wake William T. (York cottage)
 Singer Frederick (Malvern cottage)

Regent place.

11 Hopkins Frank
 12 Brazall Frederick C. shopkeeper
 here is Rutland st
 Pritchard Percy J. (1 York place)
 Tarren Robert William, cycle re-
 pairer (Regent house)
 Wixey Mrs. A. (4 York place)
 Green John C. grocer
 here is St. Paul's st. north
 Broad's, drapers
 here is St. Paul's la
 Harper John Frank (The Lodge)

St. Paul's Training College for Men
 (Rev. Wm. E. Beck M.A., hon.
 C.F. principal)

Elms Institution, Children's Home
 (The) (F. W. White, supt)
 Cheltenham Poor Law Institution
 (John William Stonier, master)
 Cheltenham Union Board of Guar-
 dians (Harold J. Ketch, clerk;
 Walt. Mills, assistant clerk)

Orchard cottages.

- 1 Lodge Miss Margt
- 2 Woodford Frederick
- 3 Gough Joseph William

Wilson Frederick Hubert (Ivy cot)

Ashpurton cottages.

- 1 Taylor William Thomas
- 2 Wheeler Thomas Cooper

Louieville cottages.

- 1 Firkins John Charles
- 2 Denchfield John

Heath's cottages.

- 2 Ruck John Herbert
- 1 Ingles Victor Charles

Venn Fredk. Chas. waste paper mer
 Cook Thos. Oliver (Marsh villa)
 here is St. Paul's rd
 here is Marsh la
 Bull Frederick W. (Roselee)

Rose cottages.

- 1 Bidmead Arthur
- 2 Roberts Nelson J

Purton cottages.

- 1 Thorndale William J
- 2 Berry Mrs. E
- 3 Archer Sidney R

Melville terrace.

- 1 Williams James E
- 2 Westlake William
- 3 Barnes Frederick J.

Betteridge James William J.P.
 (Melville)

Stephenson Thos. J. (Melrose)
 Jenkins Frederick J. (Verehurst)
 Selby cottages.

- 1 Moir Arthur, window cleaner
- 2 Jelfs Frank A
- 3 Little Arthur C
- 4 Wiggall Alfred F
- 5 Arnold James
- 6 Dowdwell Hy
- 7 Gizzi Andrea
- 8 Loud Mrs. A

Poulson Percy Albt. (Sunnyville)
 Bull Herbert A. insurance agent
 (Maidenhorn)
 Bull Simon (Maidenhorn)
 Wilson Amos & Son, bldrs
 Thorndale George, market gardener
 (Beulah)
 Vizard George, market gardener
 (Elmfield)
 Swindon Road School
 here is Gardner's la
 St. Paul's Training College Sports
 Ground

SWINDON ROAD NORTH, con-
 tinuation of Swindon road.

North side.

- 1 Brookes Charles, cabinet maker
- 2 Curtis Charles
- 3 Lippett George Henry
- 4 Clapton Thomas
- 5 Keyte Winfield Jn
 Bowles Misses (Cotswold)
 Taylor Richard J. wheelwright
 Davis Mrs. E. (Berkley ville)
 Dymond Percival (Ashleigh)
 Theobald Hy. market gardener
 (Hopeville)
 Smith Alexander T. market gar-
 dener (Stanwick gardens)
 Cook Mrs. Anna V. market
 gardener (Chosen view)
 Taylor Arthur H. (Harwood lo)

South side.

Hathaway James Wm. (1 Rockville)
 Staite Raymond H. (2 Rockville)
 Cook Ethelbert (Larusville)
 Jenkins Jsph. T. decortr. (Linusville)
 Bradfield John (Florenceville)
 Jordan Albert E. (Gardenville)
 Wells Arthur T. (2 Hillview)
 Turner Frederick (1 Hillview)
 Hopkins Henry Chas. (2 Maudville)

SWINDON ROAD NORTH—continued.
 Weaver James H. (1 Maudville)
 Weaver Walter C. (2 Roseville)
 Wildsmith William T. (1 Roseville)
 Hayes William H. (2 Elmville)
 Riches Alexander, tailor
 Riches Alexander, jun. pianoforte
 tuner (2 Oakville)
 Partridge Walt. Hy. (1 Oakville)
 Wiggall Walter R. (2 Queen view)
 Dagley Frederick J. (1 Queen view)
 Archer Charles T. (2 Louieville)
 Atkins Mrs. (1 Louieville)
 Carey Thos. Fredk. (1 Hill View cots)
 Chivers Mrs. M. (2 Hill View cottages)
 Whittingham Mrs. Mary (2 Hill
 View cots)
 Hole James H. (Harwood)
 Hole William H. (Huntscot)

SWINDON STREET, from 238
 High street to Swindon road.
 East side.

1a, Clifford Geo. pony carriage propr
 1 Mulhearn George Edmund
 2 Knight Mrs
 3 Falconer George Henry
 4 Cook Charles
 5 Packer William
 6 Skinner Wm
 7 Poole Mrs. H. S
 8 Weaver Frederick William
 9 Regan Alfred L
 10 Moule William
 11 Simpson Frederick
 12 Wheeler Harry Robert
 13 Sheward Mrs. E
 14 Colton Charles Thomas
 14 Colton Mrs. E. K. shopkpr
 15 Tracey George
 16 Shepherd Albert Edward
 17 Holder William James
 18 Cottrell Gilbert James
 19 Conner William
 20 Pugh Percy Edwin
 21 Vallender Harry, dairyman
 22 Mills Albert Edward
 23 Turner Henry Lawson
 24 Eales Charles Henry
 25 Roberts Ernest Henry

West side.

27 Haines George
 28 Wasley Walter
 29 Smith William
 30 Phipps Albert Frederick
 31 Gough William Andrew

32 Bolton Jack H. J
 33 Wollen William Charles
 34 Knight Allen James
 35 White Harry George
 36 Davis Charles
 37 Abbott Louis
 38 Saunders Miss
 39 Crisp Albert William
 40 Russell James
 41 Jeeves Ernest
 42 Middleton Albert C. D
 43 Cook William Thomas

Rose villas.

2 O'Hanlon Frederick James
 1 Paish Thos. Hy

Gloucester Co-operative & Industrial
 Society Ltd. butchers

SWINDON TERRACE.

See Swindon road.

SYDENHAM ROAD NORTH,
 from Hales road to Carlton st.

North side.

Gough Arthur E. (Notgrove villa)
 Perry Rev. Wm. V. (Greystones)
 Dickens Frank A. (Petherton)
 here is Cranham rd
 Beetham Mrs. (Braemar)
 Thompson George S. (Derwent)
 Langley Mrs. (Hillsborough)
 Sturt Rev. Rowland (Congregational)
 (Scarboro' lawn)
 Horsley William Henry (Filey lawn)
 Williams Miss (Hayes lodge)
 Higgins Francis E. (Knowle lodge)
 Waite Frank (Rosmond lawn)
 Hickling Hy. Taylor (Lavington)
 here is Princes st.....

South side.

Oswald Rev. Philip Stanley (Breck-
 enbrough)
 Procter Arth. T. (Marden)
 .. here is Sydenham Villas rd ..

SYDENHAM ROAD SOUTH,
 from Hales road to Sydenham
 Villas road.

South side.

Simmons Miss F. B. (The Noake)
 Weatherhead Trenham C. (Harborne)
 Love Sydney Hy. F.I.A.A., F.I.S.E.
 archtct. (Oakville)

TEMPLEMEAD.

See Old Bath road.

TENNYSON ROAD, St. Mark's,
 from Libertus rd. to Gloucester rd.

North-east side.

1 Chamberlain Mrs. A. R
 3 Drew Mrs. L
 5 Brambleby Edwin John
 7 Saunders William Stanley
 9 Harris Sydney Arthur
 11 Workman William Edward
 13 Hagar William
 15 Feakes John Thomas
 17 Dansage Albert Antoine
 19 Walton Arthur Edmund
 21 Hall Harold
 23 Bassett Samuel Thomas
 25 Lewis Rupert R. solicitor
 27 Ball Walter
 29 Averill Thomas Brooks
 31 Badger Howard
 33 Hawker Henry James
 35 Allen John Arthur
 37 Mayall Miss Agnes
 39 Burr George
 Smiths Systems Ltd. office equip-
 ment manufacturers
 Brooklyn Lawn Tennis Club
 (Chas. Hy. Stringer, hon. sec)
 41 Lusty Cyril Ronald
 43 Woodward Oscar Salisbury
 45 Ellis Herbert William
 47 Wallington Victor Hy
 49 Husband Jas. Fredk
 51 Herbert Henry
 Jesse Mary Chambers' Alms-
 houses (Mrs. Philpotts, matron)
 here is Brooklyn rd
 61 Sindrey Albert Victor
 63 Child Roy
 65 Miller John Charles
 67 Jotcham John
 69 Boardman Thomas Henry
 71 Crosby Cyril Thomas
 73 Bourne Wm. Hy
 75 Wilmot Hugh
 Stanford Mrs
 79 Parry Jsph
 83 Pearce Gerald Butler
 85 Ling Henry John
 87 Bambridge Claudius
 89 Boulter Rev. Rd. S. (Wesleyan)
 91 Keightley Arthur
 93 Wood Albert Dennis

Kirby Mrs. (Lynton)
 Day Mrs. G. (Ashleigh)
 James Mrs. Owen (St. Peters)
 Pates Jn. P. (Morecambe)
 Bradbury John B. (Fleetwood)

SYDENHAM VILLAS.

See Sydenham Villas road.

SYDENHAM VILLAS ROAD,
 from High st. to Sydenham road.

East side.

Sydenham villas.

1 Higgins Harry
 2 Burke Daniel
 3 Powell Mrs
 4 Maiben Robert William
 5 Gaisford Mrs
 6 Boone William T
 7 Vertue Misses
 8 Lancaster Rev. Cyril Henry M.A.,
 Hon. C.F. (vicar of St. John's)

Lloyd Mrs. Fitzwarren (Glenroy ho)
 .. here is Sydenham rd. south ..
 Parker Miss F. M. (Underwood)
 Hounsfield Rev. James H., M.A.
 (Hallaton house)

West side.

Charlewood Mrs. (Stronvar)
 Pringle Miss (Ashleworth)
 Keyworth William (Khandalla)
 Roy Thomas M. (Chislehurst)
 Morgan Miss (Engleburg)
 Felton Frederic (Sydenham grove)
 Stuart Arthur R. (Sydenham lawn)

Sydenham villas.

9 Heck William
 10 Rulaoh Owen H. G
 11 Stone Rev. Charles E. (Baptist)
 12 Lukin Misses
 13 Furness Misses
 14 Cunningham Mrs
 15 Tedder Mrs
 16 Luscombe-Brown Miss

TANNERS COTTAGES.

See Arle.

TANTRY'S.

See School rd. Charlton Kings.

TAVISTOCK PLACE.

See Rodney road.

TENNYSON ROAD—continued.

- 95 Bentley Jn
 97 Hodson Herbt. Alfd
 99 Collins Charles M. G
 101 Taylor Misses
 103 Haywood Herbert Graham
 105 Williams William Robert E
 107 Bellamy Thomas
 109 Quinton Mrs
 111 Mustoe William Charles
 113 Stabback Archibald Walter
 115 Wright Granville
 117 Brown Percival Harry
 119 Freeman Frederick Ernest
 121 Boucher Harold Roy
 123 Cypher Sidney Alfred
 125 Scott Hugh
 127 Bowd David Arthur
 129 Davies John Albert
 131 Reeve Frederick James
 133 Hobbs Frank
 135 Delahay Thomas William
 137 Wheeler Cyril George
 here is Spenser rd

South-west side.

- 2 Lane Geo. F
 4 Betteridge Chas. Hy
 6 Lyon Thomas
 8 Power John Boyle
 10 Jones Fred
 12 Whale Edgar George
 14 Turner Ernest
 16 Bromwich David
 18 Hope James
 20 James Frank
 22 Minett Charles John
 24 Deavall Thomas
 26 Jones Thos. Edwd
 28 Golder Alfred William
 30 Brooks Wallace
 32 Herdman Daniel Wood F.L.A
 34 Woodward Ernest Edward
 36 Newman John
 38 Stringer Charles Henry
 40 Martin Chas. Wm
 42 Smith Robert Mullet
 44 Forster John
 46 Robinson Albert
 48 Underhill Thomas George
 50 Pennell Jn
 52 Long Walt
 54 Skey Arthur William
 56 Haywood Charles William
 58 Davis Miss E
 here is Shakespeare rd

Ellston Wm. Hy. grocer (St. Mark's stores)

- 92 Woodward Ernest Reginald
 94 Simpson Edward W
 96 Croome Edward William
 98 Richards Mrs
 100 Wiggall Philip Sydney
 102 Hersee Charles Henry
 104 Brooks Joseph William
 106 Waring Cyril Ewart
 108 Taylor Alfred Granville
 110 Lott Mrs
 112 Wise Arthur Ernest
 114 Paget Cyril Charles
 116 Fry Wm. Thos
 118 Baker Henry George
 120 Vick Walt. Ernest
 122 Taylor Andrew M
 124 James William Lougher
 126 Willis Alfred
 128 Vizard Mrs. M. E
 130 Roberts Lorenzo
 132 Evans Charles William
 134 Wilcox Samuel John
 here is Milton rd.
 here is Gloucester rd.

TEWKESBURY RD. from High st.

North side.

- Weighing Machine (Corporation)
 (James Pounsett, weigher)
 Golden Cross inn, John Davis
 1 Gay Mrs. C. J
 2 Smith Thomas
 3 Eggleton Edwd. A. bldr
 4 Argent Cecil
 5 Wills Mrs. E
 6 Fullwood James A
 7 Grace Alfred John
 8 Pontin Fredk. Hy. beer retr
 here is Albert st
- 9 Morten Wilfred E. shopkpr
 10 Voice Harry, cycle agent
 11 Hyde Henry, insurance agent
 12 Higgins Joseph A
 13 Edwards Mathew F. grocer
 14 Rooker Harry Alfd. leathr. stores
 15 Hayward Mrs. E
 16 Whiting John
 17 West Charles
 18 Cleaveland inn, Albert Cummings
 here is Cleaveland st
- 20 Hands Mrs. Jane, beer retailer
 21 Dufor Charles C. shopkeeper
 22 Gardner Mrs. E

- 23 Packer Harry
 Packer H. & Co. Ltd. hauliers
 here is Russell place
- Williams Miss Cicely (Wellington ho)

Green's place.

- 4 Webb Thomas
 3 Tovey Mrs
 2 Hawker George
 1a, Hart Herbert A
 1 Cleveley James Frederick
 Haines Alfred (Green's cottage)
 35 Wiggall Fredk. Wm
 43 Maddox Mrs. Emily, shopkeeper
 44 Morgan Geo. A. butcher
 45 Roberts Charles, hair dresser
 46 Snook Henry, fish dealer
 47 Vacara Antonio, shopkeeper
 48 Wheatley Ernest-W. beer retailer
 here is Queen st
- Williams Geo. Hy. (Newbury ho)
 52 Barnett Samuel E. beer retailer
 here is Sun st
- 55 Rowley Henry George, grocer
 56 Causon Sidney J
 57 Richards Misses
 Crisp Joseph (Lyncomb)
 Taylor Thomas (Brandon)
 Flay Albert Henry (Craven)
 Boxwell John William (Virden)
 Whitton Mrs. (Clarebad)
 Willmore William Geo. (Pembury)
 here is Cobham rd
- Boulton Hy. (Lumsden)
 Nightingale William A. (Condie)
 Taylor Frederick Chas. (Swinton)
 72 Ellyatt Harry George
 73 Russell Andrew, grocer
 75 Kilbey Jas. beer retr
 here is Stanhope st
- 76 Giles Mrs. L. grocer
 77 Barker Walter, beer retailer
 79 Turner Benj
 80 Cooke Richard James
 81 Jackson Mrs
 82 Russell Sidney Ernest
 83 Attwood Albt
 84 Delaney Mrs. E. statnr. & post off
 85 Ursell Victor
 St. Peter's Church Institute (Rev. A.E. Cleese M.A., L.Th. hon. sec)
 86 Toc H Boys' Club,
 O. Jewell, hon. sec
 here is Waterloo st.
- 87 Bramley Arthur, beer retailer

- 88 Welch Ernest, shopkeeper
 89 Fennell John, hair dresser
 90 Tandy Mrs. H. A
 91 Powell Mrs. Edith
 92 Curtis Henry J. beer retailer
 here is Worcester st.
- 93 James George, shopkeeper
 94 Attwood Mrs. A. shopkeeper
 95 Greenway Mrs. H. shopkeeper
 97 Scarrott Edwin, shopkeeper
 99 Butler Albert J. beer retailer
 here is Elm st
- 100 Kent Daniel John
 101 Townley Charles
 102 Williams Hugh
 103 Viveash John
 104 Heal William T
 105 Attwood Thomas
 106 Scrivens Arth. W
 107 Smith John
 108 Daniels Mrs. E
 109 Green Mrs. Alice
 110 Derrick Edwin
 111 Roberts Edwin
 112 Partridge William F. beer retr
 here is Malvern st
- 113 Dovey William, provision dearl
 114 Farley Mrs. R
 115 Roberts Charles L
 116 Lawley Job
 117 Hope John
 118 Pargeter Wm. Hy
 119 Crow George William
 120 Collett John
 121 Ward Frank
 122 Heeks Thomas
 123 Walker Silas R
 124 Gowing Henry C
 125 Price David

The Retreat.

- 1 Browning James
 2 Tallboy George

- Fielder Charles C. market gardener
 (Bridge house)
 Bowstead Charles J. (Arle cottage)
 Meadows Sergeant William John,
 County police sub-station (West ho)
 Livesey Charles (The Hollies)
 Barrett A. J. & Sons, market gardenrs
 Hambling Mrs. E. (The Hollies cot)
 Balingham Walt. (The Old Pike ho)
 Hodgkinson F. & Co. wheelwrights
 May Frank, market gardener (Kings-
 ville)

TEWKESBURY ROAD—continued.
South side.

- Wilcox George T. market gardener
(Arlebrook villa)
Smith Mrs. S. G. market gardener
(The Moors)
Hawker William B. market gardener
(The Ark)
L. M. & S. Railway Co. goods station
(William Eales, manager)
Knott E. & Co. coal merchants (High
Street siding). See advertisement
Farrar William D. coal merchant
Jordan Henry & Co. Ltd. coal
merchants. See advertisement
Waggon Repairs Ltd
Shell-Mex Ltd. oil mers
St. Peter's Church
Cleese Rev. Albert Edward M.A.,
L.Th. (vicar of St. Peter's) (St.
Peter's vicarage)
Archer George, market gardener
(Moor's gardens)
Rees George, market gardener
(Moor's gardens)

Victoria cottages.

- 1 Savery Christopher J
- 2 Sargant Harry
- 3 Jelfs William
- 4 Berry Mrs. E
- 5 Ives William G

- 127 Redman Frank
- 128 Taylor Albert R
- 129 Prewer Chas. jun
- 130 Frape William C
- 131 Dodwell Bailiff
- 132 Organ Mrs. A
- 133 Hailing John
- 134 Jeenes Harry
- 135 Brown Henry G
- 136 Gregory Bertie J
- 137 Need Charles H
- 138 Halling Frederick C
- 139 Edwards Wm
Hughes Arth. H. motor garage

Queen's place.

- 1 Belcher William T
- 2 Cooper Edwd
- 3 Townley Mrs. C

- 144 Amery Miss E. M. shopkpr
Tanner George L. (Oak cottage)
.... here is Lower Mill st
Gas Works

THE CEDARS.

See Prestbury rd.

THE COTTAGES.

See Fairview street.

THE GABLES.

See Cirencester road.

THE KNAPP.

See New street.

THE PARK.

See Park (The).

THE PINES.

See Cirencester road.

THE POPLARS.

See Shurdington road.

THE RETREAT.

See Granley rd. & Tewkesbury rd.

THIRLESTAIN ROAD, from Bath road to Old Bath road.

South side.

- Fenwick Mrs. Cecil (Roseleigh west)
Stevens Capt. Harry (Roseleigh east)
Falle Theodore M.A. (Chandos lodge)
Jackson Lyall Palmer (Sandford lo)
Bowers Basil A., M.A. (The Junior
School ho)
Hardy Henry Harrison M.B.E., M.A.
(College house)
Shewell-Creek Mrs. (Cotswold)
..... here is Naunton la
Tapsfield Geo. H., M.A. (Linton ho)
Lee Robert S. D. (Walworth house)
Colchester-Wemyss Sir Maynard F.,
K.B.E., D.L., J.P. (Ravensworth)
Vaughan Arnold (Eslington)
Grundy Charles Lovett (Park house)
.....here is Old Bath rd
North side.
.....here is College lawn.....
Beard Mrs. (Dewerstone)
Scot Skirving Edwd. (Kilchoman)
Sydney-Humphries Sidney (Thirle-
staine court)
Player Jn. (Thirlestaine hall)
..... here is Old Bath rd

THORNTON'S ROW, Charlton Kings, from Grange walk.

- 1 Short Walt
- 2 Smith Thos. C
- 3 Daniels Chas
- 4 Smith Reuben
- 5 Robinson Cecil

TIVOLI BUILDINGS.

See Andover road.

TIVOLI CIRCUS, from Lypiatt road to Tivoli road.

South-east side.

- Proctor Rev. Canon Hy. M.A. Oxon.
(Andover villa)
Rogers Henry, professor of music
(Glenholme)
Owen Mrs. (Upton)
Miles Misses (Taunton villa)
Caudle Mrs. (St. John's lodge)
..... here is Andover rd
North-west side.
Baguley William (Harley lodge)

TIVOLI LANE, from Tivoli build- ings, Andover rd.

- Green Robert (Norman)
Sansom Miss (Field cottage)
Tranter William (Linda cottage)

Cooper's cottages.

- 1 Hawkins Fredk. Alb
- 2 Ayers Mrs
- 3 Groves Rowland Jn
- 4 Stanton William Henry

TIVOLI PLACE.

See Andover road.

TIVOLI ROAD, from Andover road to The Park.

East side.

- Courtney Rev. Henry Courtney M.A.
(Walcot house)
Cowie Misses (Carfin)
Jordan Hy. (Tivoli lodge)
Lutman John Blois (Tivoli lawn)
Boothroyd Rev. George William M.A.
(vicar of St. James) (St. James'
vicarage)
Peebles Col. Arth. S. (Fairhaven)

Delabere.

- 2 Mullett Miss
1 Longman Frederick Wallace
..... here is Ashford rd
Thornhill Mrs. (Northumberland lo)
Greig Mrs. (Cedros lodge)
Brooke Mrs. (The Pines)

West side.

- Moorman Mrs. Sarah, fruit grower
(Tivoli gardens)
Gathacole Mrs. (Yarrowby)
Fletcher Miss (Dry How)
Bond W. H. (Leslie lodge)
Lade James Alex. (Kemerton lo)
Yaldwyn Mrs. (Woodside)
Sadler Miss (Whitehayes)
Noton Edwd. (Cleveland)
Peters Rev. Lionel Victor B.A.
(Mona)
21 Munn Misses
Barker Miss A. E. (Myrtle lodge)
Browne Dame Sidney Jane
G.B.E., R.R.C. (Charnes)
Hoole Miss Hilda (Charnes)
Langston Mrs. (St. Oswald's)
Taylor Mrs. Herbert (Tivoli ho)
27 Hatch Lt.-Col. Wm. Keith I.M.S.
Cornwall Rev. John Fitzalan
(Ivy lodge)
Mann Alfred (Lyndon lodge)

TIVOLI STREET, from Andover road to Princes road.

East side.

- 1 & 2 Poulton Percy C. fishmngtr
- 2a, Pittaway Arnold
- 3 Mills Frank
- 4 Hayter Charles Fredk. shopkpr
- 5 Morse Mrs. Emily
- 6 Humphris William Henry
- 7 Gabb Thomas William
- 8 Lucas Edwd. hairdrrsr
- 8 Lucas Mrs. Lydia, apartments
- 9 Butt Henry Thomas
- 11 Bell William Henry
- 12 White John, plumber
- 12 White Miss L. K. milliner
- 13 Brice Albert Henry
- 14 Hill Walter
- 15 Kirkland Mrs
- 16 Williams George
- 17 Clifford Frederick

TIVOLI STREET—continued.

- 18 Arkell John Curtis
 19 Bullingham Albert
 20 Isher Austin
 21 Tugwell Miss
 22 Crook William John
 23 Williams John Edgar
 24 James Sidney Frank
 25 Soutar Mrs
 26 Yole William
 27 Phillips Wm. Wamborough
 29 Holtam Mrs

West side.

- 30 Bolton Jn
 31 Pittaway Wm
 32 Smith Sidney Charles, shopkeeper
 37 Fennell Wm
 38 Meredith Henry George
 39 Dembenski Albt. Alfd
 40 Cooke Mrs
 41 Jones John
 42 Jones Mrs. H
 43 Scarrett Albert James
 44 Millechap Philip
 44 Millechap Miss R. dressma
 45 Brooks James
 46 Boyes Laurence
 47 Harris Richard
 48 Jeynes Douglas
 49 Godwin Wilfred
 50 Wilce Frederick John, plumber
 52 Rutland George
 St. Stephen's Church Institute
 53 & 54 Burrows Wallace, news agnt
 Busswell Robert John William
 (Westhall cottage) (rear of)
 Coole Mrs. (West cot.) (rear of)

TIVOLI TERRACE.

See Princes road.

TONEDALE VILLAS.

See Gloucester road.

TOWNSEND STREET, from
Tewkesbury road.

East side.

- 4 Constable Mrs. E
 5 Minett Albert
 6 Brown Mrs. E

- 7 Hopkins George E
 8 Cossens Mrs
 9 Gilding Mrs. J
 10 Gibbs George E
 11 Harris Wm
 12 Ingram John T
 13 Lane Thomas
 14 Francis Chas
 15 Dyer Mrs. F
 16 Janes Henry R
 17 Mallett Evan G
 18 Pearson Alfred G
 19 Haile George A
 20 Reeves Timothy W
 21 Bailey James
 22 Cresswell Ernest A
 23 Hicks Mrs. M. A
 23 (back) Bishop Mrs
 24 James Albert J
 25 Tarling Edmund
 26 Boulton Chas
 27 Leach Jesse, beer retailer
 28 Webb Mrs. E
 29 Jones Richard, firewood dealer
 See advertisement
 29 Excell Albt

Marlborough place.

- 9 Elmes Robert C
 8 Pearce William
 7 Denchfield Henry T
 6 Minett Harry J
 5 Ashton Mrs. L
 4 Wilson George
 3 Humphris Ernest E
 2 Hodges Frank
 1 Little Philip

Kitchen Mrs. E. (Marlborough cot)

West side.

- 36 James Thos. Edwd
 36½ Dymock Hy. C
 37 Morris John
 38 Beacham Thomas
 39 Cooke Mrs
 40 Attwood Albt. Edwd
 41 Denchfield Rt. Jas
 42 Dodwell Henry J
 43 Tibbles Fredk. Wm
 44 O'Brien Charles
 45 Galloway Mrs. A
 46 Lockey Henry J
 47 Paddock Mrs. M. E. shopkeeper
 here is Russell st
 48 Say Thos

- 49 O'Brien Sidney, builder
 50 Williams Frank G
 51 Denchfield Mrs. F. A
 52 Boulton Albert
 53 Singleton Henry H
 54 Mitton Edwin
 55 Eggleton Mrs. M. A
 56 King Mrs. E. L
 57 Cross Frederick
 58 Grace Jonathan
 59 Holder Arthur John
 60 Tandy Mrs. E
 61 Pike Henry R
 61½ Cross Gilbert
 62 Barton Sidney C
 63 Walter Walter H. beer retailer
 64 Bullingham Edward A
 65 Williams John H
 66 Lane Mrs. S. A

TRAFALGAR PLACE.

See St. Margaret's rd.

TRAFALGAR STREET, from
Montpellier Spa road to Oriol rd.

East side.

- Ticehurst George F. (Nelson house)
 Mills Miss (Nelson cottage)
 Nadin Humphrey (Nelson lodge)
 Paynter Sidney (Nelson villas)
 Fitzjohn Mrs. (The Rook house)

West side.

- Ledeux Camille (Queen's lodge)
 here is Imperial sq

TRAMWAY COTTAGES.

See Leckhampton hill.

TRINITY LA. from Warwick place.

TRINITY SCHOOL LANE, from
Fairview street to Sherborne st.

- Beaufort Hunt P.H. Mrs. Emily
 Hampton
 here is Union st

Britannia place.

- 1 Brown Thos
 2 Yeoman Edward

3 Howes Geo

Webb Jas. (Britannia cott)
 Morris Francis Hubert (Trinity
 School house)
 Holy Trinity Church Schools

Llewellyn cottages.

- 1 Short Charles Henry
 2 Stanley George Henry

TRINITY TERRACE.

See Portland street.

TROWSCOED AVENUE.

See Naunton lane.

TRUSTY COTTAGES.

See Rowanfield rd.

TRYES COTTAGES.

See Brandon place.

TRYES ROAD, from Shurdington
road to Painswick road.

Wilson Ernest, decotr. (workshop)
 Leander Brass Works (The), brass
 finishers
 here is Brandon pl

TUDOR LODGE ROAD, from

The Park to Painswick road.

.....here is footpath leading to
 Grafton road.....

Ducat Mrs. Claude (Hilgay lodge)
 Hood Lt.-Col. Ernest Frederick
 (Hazelwood)
 Eadie Harold Geo. (Byeways)

TYTHERLEY VILLAS.

See Hambrook st. Charlton Kings.

UNDERCLIFF AVENUE, from
Leckhampton hill.

Gunning Alexis L. teacher of music
 (Faerie-Glen)

UNDERCLIFF TERRACE, Leck-
hampton, from Leckhampton hill.
Colos Leon Victor (Wimereux)
McGeorge Jn. (Rosyth)

UNION STREET, from Trinity
School lane to York street.

East side.

2 & 4 Clarkson Frederick William,
beer retailer
6 Jackson John
8 Butler Ernest
10 Bowles Charles Arthur
12 Lawrence Frank Thomas
14 Hills Albt
16 Harris Mrs
18 Davis Charley
20 Sansom Bertram Stuart
22 Richards Charles Edward
24 Triffett William
26 Prewett Henry
26a, Lewis Mrs
.....here is Jersey st.....
30 Masey James Francis William
36 Hemmings Albert Edward
38 Taylor Cecil
40 Lucas Henry
42 Pinohin Miss
44 Vicara Anthony

..... here is Columbia st

48 Hazard Joseph Silas
50 Mitten Walt
52 Green Mrs
54 Ashdown Mrs
56 Langston Albert Harry
58 Leighton Walter
60 Mustoe William

West side.

3 Keen Mrs
5 Clapton Mrs
7 Halford Joseph John
9 Turner John
13 Beach Mrs
15 Ward Albert James W
17 Fenn William Robert, boot maker
19 Yates Henry William
21 Ricketts Charles
23 Taylor James
25 Merrett Christopher
27 Carlick Mrs
29 Powles Mrs
31 Whiting Adolphus, decorator
35 Sainsbury Stephen

37 Wheeler John Henry
39 Bishop William
41 Watts Frederick Albert
43 Daniels Mrs
45 Riley Harry
47 Watts Albert Ernest John
49 Hawkins William
51 Walter George
53 Taylor Albert
55 Bridges Regnd
57 Collier Charles
59 Knight William John Louis
61 Packer Mrs
63 Fisher Mrs
65 Willmore Edward
67 Garlick Henry
69 Wood Mrs
71 Page Mrs
73 Embrey Thos. Rd

UNION STREET SOUTH, from
Gt. Norwood st. to Commercial st.

1 Adams Wm. cycle engr
2 Palmer Reuben
2 Acock Edward John, saddler
3 Lamb & Flag P.H. Mrs. Caroline
Jane Pearce
4 Brown Mrs
5 Jones Mrs

UNITY COTTAGES.

See Lake street, Prestbury.

UPPER BATH RD. continuation
of Bath rd. to Leckhampton rd.

East side.

Fenwick Thos. FitzRoy Phillipps
M.A. (Thirlestaine ho)
Marten Capt. Fras. Arth. (Karenza)
..... here is Kew pl
3 King William P.H. Frederick
James Pearce
5 Lewis William Walter, baker
7 Fisher Wm. R. confectnr
9 Johns Horace, butcher
11 Ingram Jsph. Hy. boot mkr
.....here is Clare st.....
19 Gloucester Co-operative & In-
dustrial Society Ltd

LEIGH JAMES, Family Butcher,

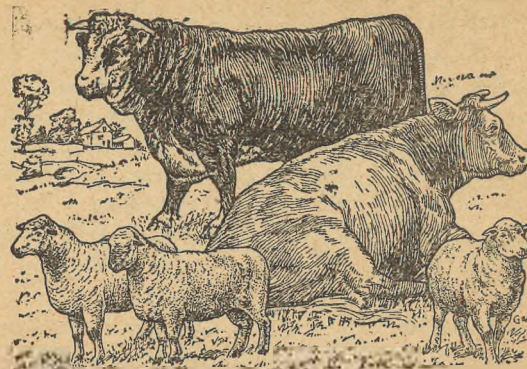

21 UPPER BATH ROAD, CHELTENHAM SPA.

Telephone 2315.

21 James Leigh, butcher. See advt
23 & 25 Court Charles, greengrocer.
See advertisement
27 Nicholson Thomas Arthur, fried
fish shop
29 Mason George J.Ltd, provsn. mers
31 Rolfe William Augustus, baker
33 Herbert Henry, watch maker
35 Bellamy Joseph M. furniture dlr
37 Newman & Son, ironmongers
39 King's Arms P.H. Joseph Webb
41 Selvey Ernest Frank, butcher
.....here is Nantun parade.....
..... here is Exmouth st
43 Singleton H. & Son, clothiers
45 Burton J. & Sons Ltd. grocers
47 Star Tea Co. Ltd. grocers
49 Caudle J. & Sons, boot makers
51 Munting Mrs. Jessie, refreshment
rooms
53 Dryell John Henry, watch maker
55 Winter C. S. & Son, fishmongers
57 Skinner Fredk. Wm. boot retail
59 Onn Lee & Co. chinese laundry
61 Downham A. H. & D. butchers
63 Barrett A. J. & Sons, greengrocers
65 Ten Bells inn, Jn. Hy. Holland
67 & 69 Shill Miss Olive, draper
71 Leach Leigh, tobacconist & motor
cars for hire. Tel. 2159
73 Thompson Geo. Walt. hair drsr
.....here is Hermitage st.....
75 Lawrence James, **BOOT MAKER**
77 Barrett A. J. & Sons, greengrocers
79 Fletcher Chas. Fredk. fishmongr
81 Swallow Wm. Jn. B. baker
83 Coole Gilbey, ironmonger
85 West Frank, greengrocer
87 Clark Henry
89 Five Alls inn, Mrs. Harriett Young
.....here is Francis st.....
91 Wilkins Charles Alfred
91 Lloyds Bank Ltd
93 Whiting Chas. Wm. pork butcher
95 Terry Eugene Edwd. grocer
95 Terry & Co. domestic servants'
agency

UPPER BATH ROAD—continued.

- 97 The Brown Jug P.H. William Charles Cook
- 99 **LECKHAMPTON PHARMACY (THE)** (Wickham & Gregory Ltd.), dispensing chemists. Phone No. 3270
- 101 Walkley James Thomas, statnr Moorend Post, M.O., S.B. & Telegraph Office (James Thomas Walkley, sub-postmstr)
- 101 Stevens & Co. coal order office. See advertisement
- 103 Sims Thos. Edwd. dairy
- 105 Miles Jn. Hy. grocer
- 107 Young Robert, nurseryman
- here is Langdon rd
-here is Leckhampton rd....
- West side.
- here is Suffolk rd
- Imperial Nursing Home (nurses' hostel)
- Jordan Mrs. A. M. (Northwick villa)
- Jones Horace Fras. M.A. (assistant master Cheltenham college) (Thirlestaine villa)
- James Benjamin (Malcolm Ghur)
- Peel Laurence Robt. (Saltwood)
- Lipson Daniel L., M.A. boys' collegiate school (Corinth college)
- 12 Green Wm. B. café
- 14 Martin Thomas Henry
- 16 Giles Misses
- 18 Giles Chas. bldr
- 20 & 22 Sutton John, furniture dlr
- here is Victoria pl
- 24 Trotman Mrs. Elizh. tobacconist
- 26 Wilding Henry A. shopkeeper
- 28 The Fountain inn, Harry Braint
- 30 Barrett W. G. outfitter. See advt
- 32 **DOLMAN & SON**, dispensing & family chemists. Tel. 2204
- 34 Watson Thomas
- 36 Burrows Albert, insurance agent
- 38 Harris Robert, hardware dealer
- 40 Ballinger Archibald Herbert, hair dresser
- 42 Gloucester Co-operative Industrial Society Ltd. (butchers dept)
- 44 Lord Miss Agnes, draper
- here is Bath terrace
- 46 Ride W. & Co. Ltd. corn merchants. See advertisement
- 46a, Cross Ernest Hy. draper
- 48 Little Miss Florence, greengrocer
- 50 Eastmans Ltd. butchers
- 54 Cripps Richard, baker
- here is Upper Bath st
- 56 Castle Wm. Albt. grocer
- 58 Leat Cameron Earle, news agent
- 60 Exmouth Arms P.H. William John Woodhouse
- here is St. Philip st
- 70 Dix S. E. H
- 72 Cove John William
- 74 Brooks John, news agent
- 76 Cratchley Samuel, furniture dlr
- 78 Barrett Mrs
- 80 Gibbons Fredk. Aug
- 82 Collum End Farm Dairy (A. Millard, propr)
-here is Suffolk st

Established over 50 Years.

Telephone: Cheltenham
3267.**D. L. TURNER & SONS,***Builders & Sanitary Engineers,
:: High-class Decorators. ::***HOUSE REPAIRS in all its branches.****Cardiff House, Upper Bath Road,
CHELTENHAM.**

- 84 Turner D. L. & Sons, builders.
See advertisement
- 86 White Miss
- 88 Griffin Frederick John, builder
- 90 Cole Frederick
- 92 Bunston Miss
- 94 **GRANVILLE H. J. & SON**,
antique & modern furniture
dealers
- 96 Granville Henry John
- here is Grafton rd
- 98 Knight Miss Flora, dress maker
- 100 Talbot William Charles
- 102 Haines Edward
- 104 Fletcher Charles Frederick
- 106 Whatmore Miss Elizh. laundry
- 110a, Poulton Mrs. M. H. confectioner
- 110 Poulton F. J. & W. H. ironmngs
- 112 Smith & Cotton, grocers
.... here is Leckhampton rd
- UPPER BATH ST.** from Upper
Bath rd. to Great Norwood st.
- North side.
- 1 Waite Bert Augustus
- 2 Jenkins Thomas Edmund
- 3 Perron Miss
- 4 Lippett Thomas
- 5 Avins John Robert
Cripps R. baker (garage)
- 7 Weaver Charles
- 8 Holland Harry
- 9 Enoch Gilbert
- 10 Greenhalf Walter George
-here is Commercial st.

UPPER BATH STREET —continued.

Brunswick buildings.

- 5 Gould George, chimney cleaner
6 King John
....here is Great Norwood st....
South side.

- 16 Cherrington Walter Henry
15 Drinkwater Mrs
St. James' Mission Room
Prust Thomas (Anaen house)
Rumsby Chas. (Norwood cott)
10 Sutton Mark
11 East Frank
12 Sutton John
13 Wilcox Andrew
13 May George, carpenter
14 Dyer Miss
15 Gardner Gilbert George

Wakefield cottages.

- 1 Goodwin Mrs
2 Randall Mrs

Portman terrace.

- 7 Crisp Albt. Fras
6 Eardley Mrs
5 Whitfield Jas
4 Cornes Mrs
2 Mason Mrs
1 Goddard Edward
.... here is Great Norwood st

UPPER NORWOOD STREET,
from Shurdington rd. to Croft st.

North side.

- 1 Baker Mrs. Florence
2 Turner Thos
3 Lander Mrs. Rose
4 Bridges Joseph
5 Pearce George
8 Lawrence & Son, coal merchants
8 Lawrence Albt. Thos
9 Hunt William Henry
10 Martin Edwin George
11 Berry William
12 Mourtou Mrs
13 Whitfield William Charles
15 King Mrs
16 Hawker Charles Henry
17 Walkley Sidney
18 Ford Samuel Hy. Dickerson
.....here is Fairfield st.....
19 Hawker Fredk
20 Lewis-Smy John

- 21 Clapham Frank Henry
22 Birt Joseph Austin
23 Wilkinson Peter
24 Wheatcroft Alfred Richard
27 Arundell Sidney Alfred
28 Smith Rd
29 Organ Mrs. Lucy
30 Perkins Misses
31 Hack Mrs. Alice
32 O'Leary Jas
33 Perkins Martin Henry
34 Sadler Mrs
..... here is Croft st

South side.

- 36 Spreag Walter Gilbert
37 Hall William Charles
38 Leach Richard
39 Hook Thomas Cooper
40 Barnfield Bertie Charles
41 Rose Mrs. Caroline
42 Candle Charles
43 Candle William
44 Nipper William John
45 Dodson Frank
46 Yiend Cecil George
..... here is Short st
- 47 Morgan Albert P. shopkeeper
48 Weeks Rowland Harry
49 Cripps Walter Frank
50 Palmer Herbert William
51 Bloodworth Miss
52 Claridge Mrs
53 Bennett Miss
54 Hince James
55 Bradstock Albert James
56 Batchelor Hy. Wm
57 Selley William Fred
58 Lodge Misses
59 Crewe Frederick William
60 Ireland Donald
61 Young Daniel Iles
62 Young Mrs
63 Russell Charles William
64 Willetts Archer
65 Lane Alfred George
Enock Gilbert, carpenter (work-
shop)
.....here is Shurdington rd.....

UPPER PARK STREET, from
Hayes road.

North side.

- Cooke Mrs. (Raymond cottage)
Hamblin Fredk. (Oxford cott)

- 1 Ison Thomas E
1 Ison Rd. S. electrol. engnr
2 Hill John
3 Cooke Wilbert
4 Berry Albert George
5 Iles Walter C
6 Rose Harry
7 Harris Ernest
8 Lanceley Edwin
9 Binmore William
10 Cooke Misses
11 Coombes Walt. Saml
12 Holyoake Henry, painter
13 Taylor William E. sign writer
14 Cull Mrs
15 Hambling Albt. Edwd
16 Watkins William
17 Phillips Albert Henry
18 Mills William Ernest
19 Bailey Mrs
20 Godwin Mrs
21 Pike Charles A
22 Reay Fred
23 Mason David
24 Hewitt Sidney
25 Hobbs Mrs
26 Juggins Francis E
27 Townsend Mrs
28 Bailey Albert Edward
29 Wallis Rt. Wm
30 Bate Harry, shopkeeper
31 Aldridge John
32 Haslum Benjamin Charles
33 Dodwell Mrs
34 Webb Albert
35 Foster Ernest C
36 Crook Frederick
37 Wragg Miss
38 Trappe Percvl. Jn
39 Heath Misses
40 Carter Frederick C
41 Bridgett Mrs
42 Stroud Henry
43 Kinsey William John
44 Perrett Wm. Jn
45 Packer John J
46 Baylis Miss
47 Davis George
48 Allen Mrs
49 Greenwood Henry F

South side.

- Buckingham T. garage
Sache Herbert, beer retailer
Harrod Henry W. firewood mer
65 Ames Albert R

- 64 Pearce John, chimney sweep
63 Parsons Miss
62 Clutterback Mrs
61 Willoughby Harry
60 Gammon Charles
59 Masters Charles W
58 Dobbins Miss
57 McGregor Alexander
56 Hayward Mrs
55 Purnell Miss
54 Hunt George A
53 Gough Albert
52 Hayward Ernest James
51 Edwards Mrs
50 Radburn George Henry

UPPER PILLEY.

See Old Bath road.

VAUXHALL PLACE.

See Elm street.

VENTNOR VILLAS.

See Copt Elm road, Charlton Kings.

VERNON PLACE, from 6 Bath
road to Barratts Mill lane.**Cambray cottages.**

- 1 Lacey Mrs
2 Coates William

- Addis Thos. Chas. general smith
Ayres Mrs. (Garden cott)
15 Brazil William
Barnes John, boot repairer
16 Hill Mrs
3 Hall Mrs
2 Hall Geo
1 Evans Mrs

VICTORIA COTTAGES.See Bath par.; St. Paul's rd. &
Tewkesbury rd.**VICTORIA PARADE.**See Gloucester rd.; Moorend cres-
& Victoria st.

VICTORIA PLACE, from 118
Fairview rd. to Winstonian rd.
East side.

- Parslow John, plumber
1 Brannan Mrs
3 Buckle Norman Edward
5 Underhill Albert George
7 Edwards William
9 Wintle John
9 Wintle Charles Edward, window cleaner
11 Hooper Ernest Oliffe
13 Baldwin Alex. Gilbert Innis
15 Pedley Herbert Francis
17 Smith Mrs. J. B
19 Smith Mrs. John
21 Rawlings Miss
23 Chambers Herbert
25 Brees Miss
27 Bee William Henry
29 Hastings Albert Edward
31 Johnson Albert Arthur
33 Smart Reginald Sydney
35 Maslin Frederick Jn. decorator

West side.

- 2 Oram James Cyril
4 Martin Edwin James
6 Keene Frank
8 Kirk Rowland
10 Collier Mrs
12 Grantham Levi
14 Kench Joseph
.....here is Prospect pl.....
16 Webb William
18 Stephens Frederick John
20 Lewis Mrs
22 Hale Ernest George
24 Terrett Wm. Alan
26 Stevens William
28 Brown Miss
30 Taylor Robert Henry
32 Butt Sidney
Victoria Garage (S. Butt, propr)
32a, Emmerson Mrs
34 Venn Alfred William

VICTORIA PLACE, from 24
Upper Bath road.
(No thoroughfare.)

South side.

- 1 Hall Mrs
2 Joyner Mrs
3 Fell Mrs
4 Dolby Jas
5 Randell Tom
6 Lock Sidney Jn
7 Shoubridge Mrs
8 Timbrell George
9 Haines Miss
10 Williams Mrs
11 Bowles Philip Gilbert
12 Compton Albert William
13 Woodey Mrs
14 Shepherd Harry

North side.
15 Jackson Mrs
16 Warn Frederick John Perrett
17 Dent Geo
18 Cook Walt. Fredk. Geo
19 Freebury Henry James
20 Attwood Miss
21 Halliday Mrs

VICTORIA SQUARE.

See Larput place.

VICTORIA STREET, from 18
Hamilton place, St. Paul's road
to Larput place.

West side.

Victoria parade.

- 1 Compton Thomas Henry
2 Lawrence Mrs
3 Lewis Wm. Patrick
4 Wilks Joseph Albert
5 Hollyfield Mrs

2 Allsopp Henry George
3 Smith Harold
4 Dimock George David

- 5 Gibbons Walter William
6 Fern Mrs. M
7 Eggleton Bernard
8 Grinham Charles
9 Wright William
10 Moxey Mrs
11 Maslen Ernest Frederick
12 Didcote Edwin
13 Clappen Ernest Oswald
14 Bishop William
15 Bee Sidney
16 Clapham Edwin
17 Smith Mrs. E
18 Cocks James Alexander

East side.

- 24 Booy Richard
25 Higgins Hy
26 Roe Horace
27 Heaford William
28 Webb Mrs. L
29 Clapham William
30 Gibbins Jesse
31 Greening Daniel
32 Minett William Edward
33 Apperley Thomas
34 O'Brien Frank
35 Janes James
36 Hughes William George
37 Brookes Reginald Frank
38 Gay Jn
39 Thomas Henry Willson
40 Parish William George

VICTORIA TERRACE, from
Princes street.
(No thoroughfare.)

South side.

- 1 Hailing Lancelot
3 Hunt William Thomas
5 Williams Clifford George
7 Hamley Thomas
9 Duff David

North side.

- 2 Keylock James Albert

- 4 Miles Edward H
6 Elliott Fredk
8 Brasington Mrs
10 Preston Job
12 Hudson Mrs
14 Blagg George
16 Williams Frederick William
18 Harrington Misses
20 Giles Sydney
22 Cheney Lionel Jn
26 Harle William Sharpe

VINEYARDS COTTAGES.

See Cirencester road.

VITTORIA WALK, from Oriol
road to Montpellier drive.

West side.

- Niblett Rev. Henry Morton M.A.
(Holmwood)
Posnette Frank Wm. (Sedgewd)
Skinner Fredk. S., A.C.P. school
(Douglas lodge)

- 1 Laurie Miss
2 Andrews Misses

East side.

- Grayson Miss Maude D. Chelten-
ham Ladies' college boarding
house (Farnley lodge)
Banks William (Gadshill)
Parker Miss L. (Belstead cottage)
The Central Spa Nursing Home &
Trained Nurses' Institute (Miss
Olive A. Beaumont, principal)
Boulton Thomas D. (Thornton)

WAKEFIELD COTTAGES.

See Up. Bath st.

WALLSWORTH.

See The Hall road.

WARESLEY VILLAS.

See Old Bath road.

WARWICK BUILDINGS.

See Winchcomb street.

WARWICK PLACE, from 66 Winchcomb street to North place.

East side.

- 12 Pardington Ernest Wm. tailor
 Brunskill Thos. Glencoyne
 Brunskill T. G. motor engineer,
 (The Garage). See advert
 Stevens Albert Alfred (Old
 Brewery house)
 Cotswold Glove Co. glove special-
 ists

..... here is Trinity lane

..... here is Portland st

Warwick villas.

- 1 Spill John
 2 Mason Misses, dress makers
 3 Copeman Alex. H.
 Smith Mrs. A. M. tobacnst
 Dodwell Albt. V. boot repr
 Smith Miss B. M. confetnr

Avris Mrs. (St. Margaret cottage)

West side.

- 3 Brown Jas. watch repr
 3 Cairns Miss Annie, apartments
 Etheridge Thomas Joseph
 5 Dicks Ernest
 6 Wixey Mrs
 8 Winter Rt
 9 Sutherland Mrs
 9 Parsons Miss Elizabeth, nurse
 10 Tarling Henry John
 here is Portland st

WARWICK VILLAS.

See Warwick place.

WATERLOO PLACE.

See Waterloo st. & Wellington st.

WATERLOO STREET, from 86 Tewkesbury road.

West side.

- 2 Cook Frank
 3 Gapper William
 4 Richards Henry
 Jones Mrs. M. L. (School house)
 5 Tandy John
 6 Brown Frederick

- 7 Jones David
 8 Davis Amos
 9 Tovey Richard
 10 Roberts William
 11 Newland Jas
 12 Humphries Hubert
 13 Skeen Edwd
 15 Mee John
 16 Vernon Abraham
 17 Rawlings Albert William
 19 Payton Leonard Edward
 20 Green Richard G
 21 Williams Benjamin C

Waterloo place.

- 1 Averiss Arthur Robert
 2 Harmer Samuel Thomas
 3 Averiss Mrs. A
 4 Welch Albert Frank

- 26 Taylor Albert John
 28 Wollen William Joseph
 28 Short Mrs. N. E. shopkeeper

East side.

- 32 Smith Chas
 33 Collett Chas
 38 Green Wm
 Smith Frank E. (Limbrick cots)
 Cooke Percy (Delhi cott)
 Cousins Wm. Hy. haulier (Delhi-
 ville)

- 43 Cresswell Peter Wm
 44 Attwood Mrs. E
 44a, Wood Mrs. K
 45 Humphris Arth
 46 Lawrence Ernest Wm
 47 Pearce Albt. Edwd

Hopewell cottages.

- 3 Parry Joseph
 2 Teale Frederick E
 1 Longden Mrs. S. A

- 48 Cuzner William John
 49 Clutterbuck Arthur S
 51 Tomlin Arthur
 52 Cummings Nelson
 Brookes James S. (Waterloo cot)
 53 Hanson George Frederick
 54 Fortucci Michele
 55 Palmer William James
 56 Farley Harry
 61 Cummings Alfred
 62 Musselwhite Henry Charles
 Willmore Chas. Arth. (Nightingale cott)

TELEPHONE 3220.



EVERYTHING IN RADIO.
SPECIALIST IN LIGHT CARS.

I have Motor Lorries ready for hire. A well-equipped workshop and staff for Car, Battery and Radio work.

DUNELT MOTOR CYCLES & JOWETT CARS, Main and Service Agent.
 "OLDHAM" Battery Service Agent. **AMPLION** and **A.J.S.** Radio Agent.

COME TO ME FIRST AT
Warwick Place, CHELTENHAM.

WEETHLEY COTTAGES.

See Bafford la. Charlton Kings.

WELL WALK, from Clarence street to Chester walk.

- 6 Daniells Edmund H. engraver
 7 Nicholas C. & Co. oil & color mers
 Smith Mrs. N. C. (Norfolk ho)
THORP & WOODWARD LTD.
 pawnbrokers & jewellers (Norfolk house)

WELLESLEY ROAD, from St.

Paul's road to Wellington square.
 Griffin Stanley Edwd. upholsterer
 (St. Neot's workshops)
 Hughes Fdk. (Wellington Parade cot)

WELLINGTON PASSAGE, from

95 High street to Albion street.

East side.

Unicorn hotel, Alfred Cecil Mills
 Stroulger & Co. butchers (yard)

Queen's terrace.

- 1 Herbert Mrs
 2 Poulston Mrs
 3 Bartlett Mrs
 4 Davies David Lloyd

Nelson buildings.

- 1 Miller Arthur
 2 Williams Alfred Samuel
 3 Hobbs Charles

Queen's buildings.

- Roddis & Son, mineral water mfrs
 Bowen Wm. H. cabinet maker
 6 Miles William Ernest
 7 Stokes George William
 Stokes Geo. W. & Son, locksmiths
 Dale & Dobson, cabinet makers

- 10, 11 & 12 Grove Sidney Reed,
 printer. See advertisement
 13 Stephens Herbert
 14 Rowland Mrs

WELLINGTON PASSAGE—continued.
West side.
Higgs Arthur King, picture frame
maker (workshop)
Taieb Mrs. A. (Wenlock ho)
Davis Edmund (Queen's terrace)

WELLINGTON ROAD, from
Prestbury road to Wellington sq.

South side.
Gulland Mrs. (Sligo house)
Butler Edward, jobmaster (Tid-
minton mews)
..... here is Pittville
Hicking Josph. W. (Halsey ho)
Russell Wm. Herbert (Pittville ho)
..... here is Evesham rd

WELLINGTON SQUARE, from
Wellington road.

West side.
1 Greening Bertie John
2 Farmer Mrs
3 Hinton Francis William
4 Wallis Mrs
5 Jennings Rev. Canon Edward
Linck M.A.
6 Paine Alfred Edward
7 Grist Richard Lewis
8 Williamson Miss
9 Winterbotham Henry
11 Cotes Misses
12 Gurney Walt. Gerald LL.B., J.P

North side.
Boissier Miss (Laurel lodge)
Colan Lt.-Col. William Robert
Boyle D.S.O. (Percy house)
Rees Wm. F. (Glenmore lodge)

East side.
Bennett Miss (Eastholme)
Grant John Henry (Edenham)
Gardiner Major David A. (Westbury)
Freeling Fras. L. (Wellesley house)
Handy Mrs. (Daylesford)
Broughton Lieut.-Comdr. V. L.
Delves D.S.C., R.N.R. (Becka-
ford house)
Haddon Maj. Jn. (Kashmir ct)
Harvey Walt. C. (Kashmir ct)

South side.
Snow Mrs. (Avondale house)
Baker Miss Gould (Tregenna)

Hands Francis. Wm. (Rowanleigh)
Evans Geo. (Cedarholme)
Hodson Mrs. E. D. (Upnor)
Burra Septimus H. (Flesk lodge)
Holt Miss (Wellington lodge)

WELLINGTON STREET, from
Oriel road to Bath street.

East side.
Gardner Hampton L.R.I.B.A. archi-
tect (Eton house)
Luckie Miss (Delamere)
Day Miss Clara, dress ma. (Lorraine)
Phillips Edgar James (Tree Avon)

Buckingham house.

Flat 1 Collins Hy
Flat 2 Bowles Mrs
Flat 4 Hayward Arth

Waterloo place.

1 Taylor Job
2 Brown George William
3 Davis Moses Charles
4 Drinkwater Mrs

Phelps Harry, hot water engr
Elston Miss Phyllis, teacher of
dancing (St. Albans)
Chatwin Vincent (St. Albans)
Boulton Gilbert D. (Wellington ho)
Tilley Albert, taxi-cab proprietor

West side.
Dicks Ernest Alfred F.R.C.O. pro-
fessor of music (Buckingham lawn)
Stevens Fredk. Jn. (Buckingham vil)

Hopeholm.

Flat 1 Cooper Mrs. J. Hudson
Flat 2 Waite-Oldland Geo
..... here is Bath st

WELLS CLOSE.

See Church street, Charlton Kings.

WESTBOURNE COTTAGES.

See Short street.

JACKSON & PAINTER

FAMILY GROCERS & PROVISION MERCHANTS

HIGH ST. & WINCHCOMB ST.

TEL. 2182

TEL. 3140

CHELTENHAM SPA

This is the Firm especially noted for

PRIMEST SMOKED BACON
RICH, RIPE, CHEDDAR CHEESE
CHOICEST DAIRY BUTTER
The Finest Blends of Indian Teas
and Exceptionally Choice Coffees

SPECIALISTS IN HONEY

Motor deliveries Daily to all parts of town and neighbourhood

REEVES & CO.

THE
MODERN DRAPERS

UPPER HIGH STREET

(Opposite Old Bath Road),

— CHELTENHAM. —

HOUSEHOLD LINENS, BLANKETS & CURTAINS

AT LONDON STORE PRICES.

UNEQUALLED VALUES IN LADIES' HOSIERY,
UNDERCLOTHING AND DAINY MILLINERY.

LENDING LIBRARY.

NOTE—All Charlton Kings Cars
stop at the door.

ESTABLISHED 1887

FRANK THORNTON & SON

ST. MARY'S ARCHWAY.

Church St. (Opposite Bus Centre, Clarence St.), **Cheltenham****Electrical Mechanics & Contractors**

FOR

Light, Heat, Power and Ventilation- Private House Installations a speciality -
Electric Bells, Telephones and Speaking Tubes**Brass Founders, Finishers & Engineers**Manufacturers of Ecclesiastical, Commercial and
Domestic Metal Work. Memorial Brasses and
- - - Name Plates engraved - - -Repolishing, Lacquering and Bronzing. Repairs
- - - of every description - - -

Pipe Fitting for Gas, Water Supply, Heating and Ventilation

"THE SPA MEAT CO."

(N. E. J. DUNN, Proprietor.)

PURVEYORS OF

**FIRST QUALITY IMPORTED BEEF,
LAMB AND MUTTON.****5 TIVOLI PLACE, CHELTENHAM.****WESTBOURNE TERRACE.**
See St. Paul's road.**WESTERN ROAD**, from Malvern
road to St. George's road.
West side.**WINCHESTER HOUSE SCHOOL**(Mrs. Carr-West, principal)
St. Hilda's (Miss C. M. Cooke,
warden)
Hardman Gerald (Six)
Savory Percy Rt. (Exeleigh)
Creed Miss (Sunnyside)
Snell Mrs. (Northwold)
Holloway Mrs. E. C. (Hughenden)
Abell Mrs. (Dunedin)

East side.

Mackenzie Miss S. Cheltenham Ladies'
college boarding house (Downside)
How John (Torrington)
Beckwith Geo. C. (Christ Church lo)
Seacome Robert Owen (Western lo)
Holland Mrs. (Glenburne)
Barnett Mrs. (Western villa)
Freeman Aug. Morris (Glastonbury)
Fowler Mrs. (Louieville)
Blackall George Wm. (Westborough)
Lance Mrs. A. P. (Cheverel)
Olive Nolan Cyril (Glarusdene)**WESTFIELD VILLAS.**

See Rowanfield road.

WESTMON COTTAGES.

See Rye worth road, Charlton Kings.

WESTMON VILLAS.See Ryeworth rd. & Hambrook rd.
Charlton Kings.**WESTON COTTAGES**, from
Tewkesbury road to Russell place.

West side.

- 1 Williams Henry George
- 2 Young Walter James
- 3 Allen Mrs. G
- 4 Craddock Alfred, boot maker
- 5 Tanner William Henry
- 6 Halliday James
- 7 Williams Mrs. M. E

- 8 Tanner Frederick Alfred
- 9 Taylor Rowland
- 10 Walker Robert George

WHADDON ROAD, from Prest-
bury road.
South side.here is footpath to Pittville Circus rd
Wonson William Robert Douglas,
market gardener (Selkirk gardens)
Walker Memorial Church (Un-
denominational)
Shakespeare Wm. (The Haven)
Hiron Jack B. (Silverton)
Hay Leslie (Dunara)
White Cornelius Hy. bldr. (Whitcliff)
Sheppard Harry (Longhope)
Mortlock Wm. police court missionary
& probation officer (Sharon)
Acock Edward (The Cottage)
Pritchard Allen G. (The Chase)
Mills Leonard A. (Perlholme)
Sowry Herbert Marshall F.R.C.O.,
L.R.A.M. teacher of music
Burns Wm. (Combermere)
Trigg Alfd. Jas. (Pamville)
Drew Leonard (Penistone)
Mills Robert Mason, stone mason
Hamblin Wm. Hy. (Beauchamp lo)
Hamblin William (The Lodge)
Whaddon Road Recreation Ground,
William Hamblin, supt
Roberts Regnd. (Sunny cott)
Eamsonson Miss (Tasmania)
Bales Mrs. (Bircham)
White Alfred Wm. John (Longley)
Cooper George (Ewartville)**Wilford terrace.**

- 1 Donaldson John
- 2 Purnell Mrs
- 3 Taylor Ernest Richard
- 4 Butler Arthur
- 5 Skinner Benjamin Walter George
- 6 Safe Mrs

.... here is Cleeve View rd

Cleeve View terrace.

- 1 Boddy Ernest Warne, grocer
- 2 Phillips Mrs
- 3 Nation Mrs
- 4 Vick Chas
- 5 Davis Misses
- 6 Agg Thos. Wm

WHADDON ROAD—continued.

North side.

Cheltenham Town Association Football Ground

St. Michael's Mission Church

Giles Charles James (Holmhurst)

Parsons Henry (Ellenville)

Tustin Alfred Edwd. (Daylesford)

Vine Stephen (Myrtleville)

Lippett George James (Doe Lea)

Cox Henry (Whaddon villa)

Barnett William (Field cottage)

Cox Cecil Leslie

Mizon Harry

Original Brewery Sports Club (Raymond A. Fry, hon. sec.) (ground)

Field view.

1 Vizor Aaron

2 Beard Ernest Albert

3 Evans Frederick

4 Hopkins Wilfred Francis

5 Hicks Ernest Augustus

6 Pickering Ralph

7 Wills Miss

WHITE LODGE.

See Lansdo vn crescent.

WHITECROSS SQUARE, from

Naunton la.

(No thoroughfare.)

North side.

1 Hogg Edwd

2 Boer Arthur Edward

3 Cripps Percy Harold

4 Clifford Albert Edward H

5 Pounsett William

6 Rendle William

7 Birt Thomas

8 Ford Mrs

Park villas.

1 Rickards Albert

2 Hale Charles

Wakefield Wm. J. (Ravensworth cot)

East side.

9 Carey Arthur

10 Smith Thomas

11 Boyce James

12 Boer William

13 Pepper Samuel

14 Mitchell Charles

15 Manton Mrs

WHITEHART STREET, from 243

High street.

West side.

1 Loveridge Mrs. Clara, shopkeeper

2 Ballard George Samuel

3 Eade Mrs

4 Liddiard Mrs

7 Page Albert, tailor

8 Hill Harry

9 Holtham Mrs. A

10 Mahon Charles

11 Page Henry Thomas

12 Cripps Hy

13 Teal Henry William

14 Lawrence George Albert

15 Doxsey William

16 Evans Edward

WHITHORNE COTTAGES.

See London road, Charlton Kings.

WILFORD TERRACE.

See Cleeve View road & Whaddon la.

WILLIAM'S COTTAGES.

See Alstone croft.

**R. STRANG & SON,
Ironmongers and
:: Cutlers, ::****17 MONTPELLIER WALK.**

Phone No. 3254.

Showrooms for Ranges, Boilers, Grates,
Tiles, Lavatory Basins and Baths at
8 TIVOLI PLACE. Phone No. 2450.**ESTABLISHED 1840.****WILLIAMS & CO.
"THE CUTLERS,"****19 WINCHCOMB ST. & 24 ST. GEORGE'S ST.,
CHELTENHAM.****TELEPHONE 3616.**Have the Largest & Best-selected Stock of **First-Class SHEFFIELD CUTLERY** in the Neighbourhood**STAINLESS CUTLERY, TABLE & DESSERT KNIVES,
CARVERS, POCKET KNIVES, SCISSORS, RAZORS,
BUTCHERS' KNIVES, STEELS, CHOPPERS, SAWS,
ELECTRO-PLATED & NICKEL-SILVER SPOONS & FORKS****ONLY THE BEST.***Every description of Cutlery Ground, Cleaned and Polished on the premises daily
by experienced men.***RAZORS GROUND AND SET.****N.B.—Parcels per Post receive prompt and personal attention.****PLEASE NOTE ADDRESS:****WILLIAMS & Co., "The Cutlers," CHELTENHAM.**

TEL. 2977.

F. H. BASTIN & SON

(REGD.),

Electrical Engineers
and - Contractors.

E.C.A. Members.

86 Winchcomb St., CHELTENHAM.

EVERYTHING ELECTRICAL.

Over 30 Years' Practical Experience.

ESTABLISHED 1882.

W. C. Matthews & Son

*- House Furnishers,
Removal Contractors
and Upholsterers. -*

Winchcomb St., CHELTENHAM

Cheltenham Workshops for the Blind.

(Registered under the Blind Persons Act, 1920.)

Workshops and Depot: —————

51 Winchcombe St., CHELTENHAM.

Baskets of every description in stock or made
to order.

Coal and Coke Kypes. Household Brooms and Brushes.
Mats made and repaired. Wicker Chairs repaired.

Chairs reseatd in Cane or Rush.

MACHINE KNITTED SOCKS AND STOCKINGS.

— Firelighters and Firewood. —

- | | |
|-----------------------------------------------------------------------------------------------|---------------------------------------------------------|
| WINCHCOMB PLACE, from
Winchcomb street to Portland ter. | 2 & 3 Williams John, beer retailer |
| 11 Elford James, stationer | 5 Gibbons Henry, hair dresser |
| 10 Hilyer John, livery stables | 6 Davis Harry, butcher |
| 9 Parnaby Wm. electron | 7 Mitchell Chas. antique dealer |
| 8 Lloyd Jas. B. grocer | 7½ Partridge Mrs. Ellen M. um-
brella mkr |
| 7 Kimberley Arth. H. hair dresser | 8 Davis Chas. mfg. confctnr |
| 7a, Chandler John E. & Co. general
smiths | 9 Evans Albert Frederick, jeweller |
| 6 Dong Ling, laundry | 10 Higgins Albert Edwd. fruiterer |
| 5 Moyse Sydney, photographer | 11 Baldwin Frank George, tobacconst |
| 4 Lewis George, confectioner | 12 Dex Albert Edward, butcher |
| 3 Marks Fredk. Wm. boot maker | 13 Tonge Syd, music stores |
| 1 & 2 Walmsley & Griffiths, drapers
Sudeley Arms hotel (Mrs. Matilda
Craddock, proprss) | here is the Arcade |
| WINCHCOMB STREET, from
High street to Winchcomb place.
South-east side. | 15 Spier & Co. drapers |
| 1a, Soper Leonard A. fishmonger | 16 Easomans Ltd. butchers |
| | 17 & 18 Lee William Fredk. stationer |
| | 19 Williams & Co. working cutlers.
See advertisement |
| | 19 Clare William Joseph |
| | 20 Richards Wm. Regnld. jeweller |

Telegrams:
"OLDACRE, BISHOP'S CLEEVE."

Telephone:
CHELTENHAM 2905.
CLEEVE HILL 46.

W. J. OLDACRE, Ltd.

FORAGE CONTRACTORS.

Millers, Feeding Cakes, Agricultural
- Seeds and Artificial Manures. -

COAL AND COKE MERCHANTS.

The Noted House for
- A 1 Quality in - **FEEDING STUFFS**
For Horses, Cattle and Pigs, Dogs, Poultry and Chickens.

Try our Special LAYING MEAL.

A TRIAL ORDER RESPECTFULLY SOLICITED.

HOUSEHOLD FLOUR A SPECIALITY.

40 Winchcomb Street, Cheltenham
AND AT BISHOP'S CLEEVE.

WINCHCOMB STREET—continued.

- 20a, Pound Hubert Alan
20a, Pound Bros. radio eng'rs
21 Malvern Thomas L.R.L.B.A.
architect
21a, London Central Meat Co. Ltd.
butchers
22 Jackson & Painter, grocers.
See advertisement
..... here is Albion st
23 Jackson John, pork butcher
24 Williams Gordon Jas. news agt
Highbury Congregational Church
25 Bishop Albert Wm. confectioner
26 Ratcliff Frederick M. milliner
26 Alcock Miss Florence, teacher
of music
27 Dowty William W. photographer
28 Sealey Geo
28 Ogden James, fishing tackle ma
29 Ogden James
30 Marshall Kenneth D
30 Edwards & Marshall, motor engi-
neers. See advertisement
31 Ride W. & Co. Ltd. corn mer-
chants. See advertisement

- 32 Turner William, fruiterer
33 Howl Lee, laundry
34 & 35 Fisher John & Sons Ltd.
ironmongers
..... here is Fairview rd.....
Cheltenham United Services Club
Ltd. (Fras. Pow, sec)
37 Mills Charles Davis
37 & 38 Cheltenham Car Mart (J.
Allen, proprietor). Telephone
No. 2604. See advertisement
39 Hamlin William Henry, fishing
tackle maker
40 Oldacre W. J. Ltd. corn mer-
chants. See advertisement
41 Matthews William C. & Son,
furniture dealers. See advert
.... here is Berkeley avenue
42 Ogden & Scotford, fishing tackle
makers
43 Young Miss Margaret Kate, fruit
44 Torbett W. M. & Co. tailors
45 Matthews Miss N. R. furrier.
See advertisement
47 Hill David Frederick, boot makr
48 Hickman Mrs. greengro

TELEPHONE 2619.

ESTABLISHED NEARLY 100 YEARS.

W. RIDE & Co., Ltd.

Corn Merchants and Millers,
Hay and Straw Dealers.

FEEDING CAKES and FARM, VEGETABLE
ARTIFICIAL MANURES. and GARDEN SEEDS.

Cage Bird Requisites. Dog and Puppy Biscuits.
Poultry and Pigeon Mixtures.

31 Winchcombe Street, 197 High Street and 46 Upper Bath Road,
CHELTENHAM.

- 49 & 50 Williams, Bayliss & Co. Ltd.
motor eng'rs
50 Williams Fredk. J
51 Cheltenham Workshops for the
Blind (N. Shelmerdine, hon.
manager). See advert
..... here is Belmont rd
52 **GRIFFITHS JAMES BENJAMIN**,
builder & decorator; also oil
dealer
The Girls' Orphanage (Miss
Faber, hon. sec.; Rev. Alex.
Arth. Headley hon. treas.;
Rev. Wm. Grist M.A. chap-
lain; Miss Round, lady supt)
Soundy Miss (Bordeaux house)
Gandy Mrs. (Sussex house)
Cheltenham School of Domestic
Science (Miss Caves, organizer)
(Marlborough house)
Johnstone Herbt. (Sussex lodge)
Holland John (Sussex lodge)
54 Billings A.C. & Sons Ltd. builders.
See advertisement

North-west side.
Holder Edwd. Thos. (Billbrook ho)
... here is passage to North pl...
Bloese Jn. (Pomfret ho)
Quin E. (Pomfret ho)

Columbia place.

- 5 Dashwood Mrs
4 King Thos. Jn
3 Gilbert-Day Miss
2 Drake Frederick
1 Carter Mrs
1 Carter Miss Theo. L.R.A.M.
teacher of music
1 Hoggett Christphr. J. professor
of music
Weller William (Columbia house)
54a, Williams Chas. Field, furn. dlr
55 Elston George, boot maker
56 Collins John, fruiterer
Female Refuge (F. Sheppard,
hon. sec. & treasurer; Rev.
William Grist M.A. chaplain;
Miss A. Woolhouse, matron)
58 Pittville Supply Co. grocers

WINCHOMB STREET—continued.

North Holm.

- 3 Murphy Chas
2 Ansell Mrs
1 Wilde Frs. K

North parade.

- 4 Freeman George
3 Beckingsale Mrs. Albert
2 Lewis Albert William
2 Millar J. & R. tailors
1 Bromley Mrs

Park Robert M.D.Edin., Ch.B.
physician (Pulteney house)
Davies Richard M.D.Edin.,
M.R.C.S., L.R.C.P. surgeon, &
medical officer to the Poor
Law Institution (Pulteney ho)

- 61 Matthews Frank, confctnr
62 Booy Thos. Jas. pianoforte tuner
63 & 64 Locke & Sons, bakers
65 WakefieldArth. antique furniture
dlr
..... here is Warwick pl
66 Wyatt John Trafford, corn mer-
chant. See advertisement
67 Priest Charles William, jeweller
68 Baker John & Son, builders.
See advertisement

Warwick buildings.

- 1 Tombs Percy
2 Godsell Mrs
3 Grant Miss
4 Bird Miss
6 Holder Chas
7 Hart Frederick William
8 Hooper James William
9 Watkins Thomas William
10 Cleaveley Chas. Thos
11 Price Mrs
- 69 Tombs Percy, boot maker
70 Warner, Sheppard & Wade Ltd.
auctnrs
71 Hanman Frank
72 Grimes Charles
73 Harding Miss Ellen
74 Barradell Rt. Fredk
75 & 76 The Victory Motor Co.
(Cheltenham) Ltd. authorized
Ford dealers. Tel. No. 3671.
See advertisement
77 Felton & Son, wine merchants
78 James Raymond, outfitter

- 79 Barnes William John
80 Argent L. & Co. cycle makers
81 Mitchell Albt. Jas. confctnr
82a, Stone Miss A. E. greengro
82 Cheltenham Meat Co
83 Mitchell Henry Searle, chemist
..... here is Albion st
83 Stephens Rt. Giles & Son, saddlrs
83 & 84 Drake & Co. drapers. See
advertisement
85 Kettering & Leicester Boot Co.
boot mkr
86 Bastin F. H. & Son, electrical
engineers. See advertisement
87 Burnett Max, news agent
88 Waters Frank, baker
89 Turk George, saddler
90 Davis Wilfred, butcher
91 Freeman Geo. pork butcher
92 Morris Wm. Thomas, fishmonger
93 & 94 Vale W. & Co. grocers
95 Bird's Stores (W. C. Cox, propr.),
domestic stores
95a & 96 Taylor Eustace Tom, draper
97 Ellis A. A. pastrycook

WINDSOR PLACE.

See Prestbury road.

WINDSOR STREET, from Prest-
bury road.

(No thoroughfare.)

North-west side.

- 1 Kilby Miss
3 Beale Fredk. Geo
5 Morse Albert
7 Lewis Francis William
9 Cook Mrs
11 Caines Mrs
13 Stevens Mrs
15 Cannock Miss
17 Parker Frederick Henry
19 Watkins James
21 Wonson James
23 Davis John
25 Webb Horace
27 Pennell Rd
29 Thompson Edward
31 Cooper Mrs
33 Tolley Miss
Griffiths Arth. Robt. tyre depot
Roberts Benjamin, horse trainer
South-east side.
2 Carter Charlie
4 Vaughan Mrs
6 Burke Jn

- 8 Abbott Maurice
10 Millard Mrs
14 Evans Albert Frederick
16 Bowles Misses
18 Giles James Richard
22 Kent William Henry, taxi propr
24 Mullis Ernest James
26 Legg Wm. Geo
28 Holtom Mrs
30 Smith Mrs. Eliza beth
32 Skinner Mrs
34 Pope Ralph Joseph
36 Covill Walter
38 Millington Herbert Henry
40 Mealing Ronald Ruper Wilfrid
42 Skinner Miss
44 Stanton Chas. Howard
Covill Walter & Co. nurserymen

WINSTONIAN ROAD, from All
Saints' road.

East side.

- 1 Baylis Albert Edward
1 Gloucester Liberal Benefit So-
ciety (non-political),
Albert Edward Baylis, sec
3 Smithson Mrs
5 Watts A. J
7 Fincham Mrs. E B
9 Fincham John Henry Archibald
11 Pippard Joseph Alfred
13 Martin Frank William
15 Russell William
17 Arden Miss
19 Walter Mrs
21 Fletcher Wm. Jsph. watch mkr
23 Holtam Walter Washington
25 Gould Mrs
27 Cornwell William John Kingsley
29 Turner George Thomas
31 Hicks William Henry
33 Empleton Charles
35 Hawker Thos
37 Kibblewhite George
37 Kibblewhite Mrs. M. corsetiere
39 Hemmings Wm. Fredk. Jesse
41 Leakey Albt. Edwd
43 Bellamy Joseph
45 Kitz Mrs
47 Hayward Albt. Wm
49 Doogood Wilfred John
51 Barkas Harold
53 Price Ernest John, watch maker
West side.
..... here is Victoria pl
4 Williams Mrs

- 8 Malsom Albert
8 Pippard Mrs
10 Jones Albert John Richard
12 Denley Mrs
14 Daves Miss
16 Harding George James
18 James Garfield
20 Mallinson Rowland Charles
22 Nicholas William George
24 Ursell Albert George
26 Farley George
28 Burden Harold Gilbert
30 Bassett Frederick
32 Surman James Augustus
34 Tombs George Frederick
36 Morris Sidney
38 Gerrard Horace Walker
40 Elvis Charles Henry
42 Dartnall Henry Thomson
44 Sheldon Frederick George
46 Snow Mrs
48 Wilks Mrs
50 Townsend Walter
52 Brown William George Henry
54 Crome Walt. O
56 Bassett James Mark
58 Roddis Eli Jesse
60 Carter Charles
62 White Edward
64 Lane Joseph Edward

WITCOMBE PL. from Albion st.

Hartley place.

- 1 Maslin Miss
2 Ward Mrs
4 Williams Arth
- Gaskin Mrs. (Gatacre)
- 15 Hollick Charles
14 Challenger Frank Leonard
13 Snelus Miss
12 Troughton Hy
11 Barnard Mrs
10 Protheroe Miss
9 Kelly Patrick
8 Newman Harry William
7 Constance Benjamin
6 Skinner Mrs
5 Hanks George Henry
4 Atkins Thomas
3 Dyer Mrs
2 Thompson Ernest Morton
1 Thompson Wm. V
Scrivens Wm. (Belle Vue cottage)
Bliss H. H. joiner
Cook Wm. Ewart (Farnah cott)

WOLSELEY TERRACE.

See Oriol road.

WOLSELEY VILLAS.

See Swindon road.

WOOD COURT.

See Sherborne street.

WOODBINE COTTAGES.

See Malthouse lane & Alstone lane & Fairview road.

WORCESTER STREET, from 93

Tewkesbury road.

East side.

- 55 Lewis Joseph
 54 Derrick Mrs. E
 53 Green Reginald E
 52 Jones William L
 51 Eatwell Henry William
 50a, Mills Frederick
 50 Mitchell Alfred
 49 Burford George
 48 Cresswell Alfred James
 47 Green William
 46 Mitchell John
 45 Cresswell Peter
 44 Trinder Archibald
 43 Vallender Joseph James
 41 Watts George
 40 Hawkins Mrs. J
 39 Godwin Miss A
 38 Skeen Robert
 Humphris Charles, haulier (Raymond cottage)

West side.

- 1 Lewis Herbert William
 2 Vallender Joseph
 3 Burford William Walter
 3a, Daniels Albt
 4a, Cooper Arthur
 4 Elsworth Bert
 5 Lewis Thomas Henry
 6 Jenkins Henry E
 7 Sly George H. T
 10 Lewis Albert
 11 Dix Chas
 12 Barnett Victor Henry
 13 Gapper Henry
 14 Cooper Albert A
 15 Godwin Mrs. K
 16 Tanner Charles J
 17 Sly George
 18 Woodland John Robert
 19 Wilkinson William
 20 Berry Herbert Henry

- 21 Mason Mrs. E
 22 Hawkins Charles H
 27 Marsh Samuel J
 30 Stubbs George
 31 Townley George William
 32 Townsend James William
 33 Prewer Chas. sen

WOODVILLE.

See Church street, Charlton Kings.

YEW TREE COTTAGES.

See Arle & School road, Charlton Kings.

YORK PLACE.

See Swindon road.

YORK STREET, from Sherborne

street to Union street.

South side.

- 11 Harris James
 15 Daves William, saw setter
 17 Green Mrs
 19 Hopton Daniel
 21 Wintle John
 21a, Alder Frederick
 23 Andrews Jack
 25 Newman Charles
 27 Tovey Charles William
 29 Cross Fredk

North side.

- 4 Faulkner Jsp
 Harris Jack (3 Bubbs cottages)
 Buckland Wm. (1 Bubbs cotts)
 12 Snowsell Mrs
 14 Stanton Job
 16 Reynolds Alfred
 18 Brookes Mrs
 20 Marchant William Sidney
 22 Jelfs George
 24 Skinner Thomas Edward
 26 Cottrell Edward Charles
 28 Howlett William Edwd. decoratr
 30 Evans Mrs
 32 Matthews Raymond Victor
 34 Smart Mrs
 36 Hopkins James
 36a, Hopkins Frederick James
 38a, Matthews Mrs
 38 Stevens Frank

YORK TERRACE.

See St. George's road.

ZARA COTTAGES.

See St. Anne's terrace.

SPIRELLA CORSETS**TRAINED CORSETIÈRE**

Individual care and study for every type of figure.

Miss FAGAN,**31 PROMENADE**

(Over Shamrock Café).

CHELTENHAM.

Hours—10 to 1; 2.15 to 5, and by appointment; also at
 Clients' own homes.

GEORGE SMITHERS

(From Clifton and Penarth).

Ladies' Tailor &
:: Furrier, ::

Glendale House, Montpellier,
CHELTENHAM SPA.

Furs remodelled by skilled Furrier on the
 premises.